FITZGERALD
MOTORS LTD.
Quality Pre-Owned Vehicles
We Buy Cars On The Spot • We Finance, Lease (O.A.C.)
Monday to Friday 9-8 Saturday 9-2 • See page 26 for full listing
125 Cornwall Centre Rd., Cornwall
932-4514



inside today...

City Hall Bulletin.....12 & 13
Spring Home Improve.....14
Women In Business.....21
Classifieds.....26
Seaway Datemaker.....30



Sylvester

Sylvester Enters Race pg.19

NO MONEY
Leon's
MIRACLE
10TH ANNIVERSARY EVENT
136 4th Street East, Cornwall 932-2684

SEAWAY NEWS

APPRIL 13, 1997 VOLUME 11, ISSUE 15 SERVING CORNWALL AND AREA

BINGO WINNER!



The lyrics to a popular song go, "we all could use a little good news, today." Good news came to Sandra Whiteford on March 27th, in the form of a $59,985.36 windfall at the Cornwall Bingo Centre. Competing for the jackpot against thousands of others playing SUPERSTAR BINGO at halls across Ontario through a computer network system, Sandra became Cornwall's latest winner. SUPERSTAR BINGO offers guaranteed minimum jackpots of $25,000. seven days a week at approximately 600 participating Ontario bingo halls. SUPERSTAR BINGO is a joint effort of charities, bingo hall operators and the Ontario Lottery Corporation.

Pictured above holding her cheque is Sandra Whiteford with family and friends and Cornwall Bingo Centre manager Gary MacNeil.

(Photo by Aubrey Johnson)

Bill MITCHELL TV & Audio
RCA
RCA VCR $195
RCA 25" Colour TV $449
RCA 32" Colour TV $925
RCA 35" Colour TV $1699
many more instore specials
1410 Pitt St. 933-3133

ACCESOWARE SERVICES
Computer Technology Centre
HEWLETT PACKARD
DESKJET 692c
• Professional Colour Output
• Photo Colour Standard
NEW! $449
Accesoware Services
1170 Pitt St. 933-9457

BIC
2 PACK LIGHTERS
w/child guard
With Coupon
1.39
Without Coupon 1.89
Limit 1 Coupon Per Customer
Valid Until Sat. Apr. 19/97
50¢ VALUE
GIANT TIGER
837 Pitt Street

SPRING FOR
NEW WINDOWS AND DOORS FOR YOUR HOME
LET OUR PROFESSIONALS GIVE YOU A
FREE ESTIMATE
CALL TODAY!
Distributor for Farley Windows Inc.
PORTES et FENETRES
GLENGARRY
WINDOWS and DOORS
400 Main St. N. Alexandria
MON. - FRI. 9 - 5
SATURDAY 9 - NOON
Toll Free From Cornwall
525-4947

ROYAL CARE TIRE PROFESSIONALS
CORNWALL TIRE LEADS THE WAY WITH BFGoodrich Tires
PREMIER IV
FEATURES AND BENEFITS:
1) All-season treads (M&S branded for mud and snow) to handle changing driving conditions
2) A smooth ride and stable handling resulting from a polyester/steel construction
3) A combination of metric blackwall and P-Metric white-wall sizes to fit most import and domestic vehicles
4) All sizes are S-speed rated for continuous use up to 180 kph
STARTING FROM $44.10 P155/80R13
Includes free of charge: Installation, balance, valve, road hazard & free rotation
OIL, LUBE & FILTER SPECIAL
- Plus -
FREE BRAKE INSPECTION
Maximum protection against viscosity and thermal breakdown
$14.95* *Most Cars by Appointment
up to 5 liters of Castrol GTX
BRAKE SPECIAL
Resurface drums or rotors, replace shoes or pads, repack bearings (where applicable), refill fluid, adjust brakes, road test. Free brake inspection.
DISCS PER AXLE FROM $74.88* semi metallic pads extra
DRUMS PER AXLE FROM $54.88*
*most cars
AUTOPRO MECHANICAL
CORNWALL TIRE SERVICE
AUTOPRO MECHANICAL
CORNWALL'S #1 TIRE DEALER
HOURS: Monday thru Friday 8 a.m. till 5 p.m.
Saturday 8 a.m. till noon
428-11th St. W., Cornwall 933-0363 933-1515

AROUND the Counties

Last Federal Enumeration

(Cornwall, April 2, 1997) Mr. Gerald Samson, Returning Officer for the federal electoral district of Stormont Dundas announced today the opening of an office from which the last federal enumeration will be coordinated.

Starting Thursday, April 10 until Wednesday, April 16, enumerators wearing bright yellow Elections Canada badges will be visiting households throughout the riding to collect the names of Canadian citizens who have reached the age of 18 and are therefore eligible to vote.

"This enumeration is an important milestone in the history of federal elections, in that it will be the last time enumerators go door-to-door to gather names of electors", Mr. Gerald Samson said. "So it will be important that as many eligible Canadians as possible are enumerated."

The information collected by Elections Canada enumerators will be used to create a permanent voters list - a National Register of Electors. Once the national register of electors has been established, it will be updated on an ongoing basis using existing data from federal, provincial and territorial sources. This automated data base of qualified electors will be used to produce preliminary lists of electors for all future federal general elections, by-elections and referendums.

The electoral district office will be open between 9:00 a.m. and 9:00 p.m., Wednesday, April 2 to Thursday, April 17. Anyone having questions on the enumeration process should feel free to call at the telephone number below, or to ask one of the enumerators who will be visiting homes in this riding over the Thursday, April 10 to Wednesday, April 16 period.

For further information, please contact:

ELECTIONS CANADA STORMONT-DUNDAS
208 Second Street East
Cornwall, Ontario K6H 1Y7
Tel: 613-930-2095 Fax: 613-930-9029

COMMUNITY DIGEST

***"OVER THE RAINBOW"**, Cornwall Chapter of the Depressive, Manic Depressive Support Group will hold meeting on Tuesday April 15th at 7:00 pm at the Starbright Centre, 533 Pitt St. New members welcome. Info, 933-5845 or 938-9681.

***CERCLE DES FILLES D'ISABELLE** Notre Dame du Perpetuel Secours, No. 1028 will hold their monthly meeting on Monday April 14th at 7 p.m. at the KofC Hall, downstairs.

***NICOTINE ANONYMOUS** Self-help Support Group for people who have quit smoking or have the desire to quit smoking. Call 937-3593.

***THE ST.LAWRENCE (CORNWALL) REMEDIAL ACTION PLAN** will hold their Public Advisory Committee meeting on Tuesday, April 15th at 7:30 pm at the OSSTF office (above bus station), Tollgate Rd. Info, 933-7035.

***UNITED CHURCH INGLESIDE** is having a Ham Supper on Sunday April 13th from 4:30p.m. - 7:00p.m. Everyone welcome.

easter seal society



***ROYAL CANADIAN LEGION** Branch 297 will hold a Spring Festival Dance on Saturday April 19th from 8:30p.m. to 12:30a.m. Free admission for members and guests.

***URGENTLY NEEDED** Tri-County Literacy Council needs your help. Are you interested in volunteering as a Tutor? We provide confidential one-on-one tutoring for adults in reading, writing and math. We provide services in S.D.& G. Counties. Call Barbara at 932-7161.

***VOLUNTEER!** Can you spare 6 hours this April to canvass part of your neighborhood. Volunteer now for our residential canvass by calling the Canadian Cancer Society unit office at 932-1283 or 1-800-669-4181.

*CENTRE YORK CENTRE is looking for volunteers to assist with Supervised Visits. Info, 933-1253.



3.9% No Limit Financing up to 48 mths. O.A.C.

on any new
PONTIAC SUNFIRE
PONTIAC GRAND AM
BUICK SKYLARK
GMC JIMMY AND
MOST FULL SIZE PICK-UPS

BUY A 1997 PONTIAC SUNFIRE

only $338.01* per month 48 mos. O.A.C.

with bucket seats, 2.2 litre engine, 5 speed manual transmission, rear deck lid spoiler, AM/FM cassette stereo, power steering & brakes, ABS brakes, dual air bags...

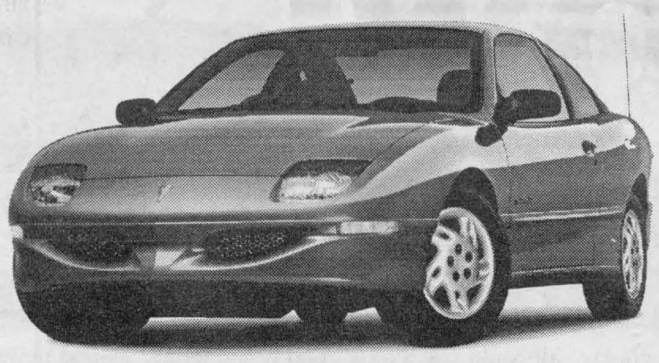

LEASE A CADILLAC SEDAN DE VILLE

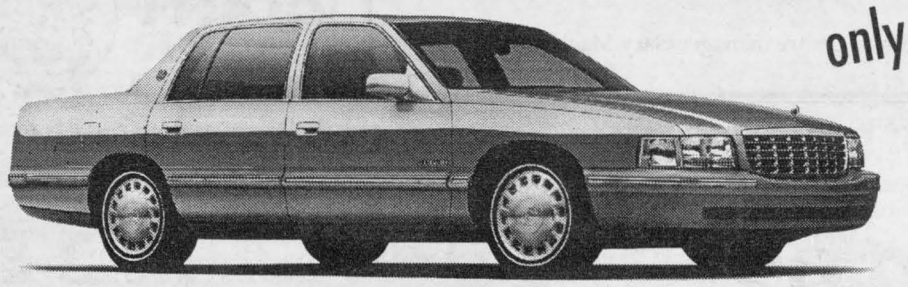

only $555** per month 36 mos. + 72,000 km. O.A.C.

fully equipped with power lumbar seats, memory seat adjuster, electronic compass, dual zone electronic air conditioning, audible theft deterrent system, plus too many options to mention.

* plus freight & applicable taxes
** $5000.00 down payment or equivalent trade plus freight & applicable taxes

Goodwrench Service

THE PRESIDENT'S TRIPLE CROWN
YOUR TRIPLE CROWN WINNING DEALER

Roy's

PONTIAC BUICK GMC Cadillac

Eight Time Winner of the President's Triple Crown

We treat you Royally *Nous vous traitons Royalment*

Hwy. 34 Green Valley 525-2300 1-800-267-7173

Buy A Cadillac & Receive A $2,000 Club Link Membership Card

Come In Today
Limited Time Offer!

Michel Menard, D.D.
DENTURIST
Immediate Appointments
Dental Repair
Complete, Partial & Soft Plates
at
"Smiling Prices"




50 Ste. Catherine
St. Polycarpe, P.Q.
1-514-265-3332

Smoking Problems Add Up

New math or old: Residents of the five counties are evidently having a tough time with some fairly straightforward arithmetic: Tobacco smoke adds up to mega problems.

One in five adult deaths in Prescott, Russell, Dundas, Stormont and Glengarry combined is due to cigarette smoking.

That's according to a provincial report based on the most recent available information (up to 1991). "At best, this report underestimates the true number of deaths attributed to cigarette smoking in the five counties," said Dr. Sharat Doshi of the Eastern Ontario Health.

"But you don't need a slide rule, a calculator or stacks of studies and statistics to figure out this problem: Smoking equals illness and death," says Doshi.

The costs of tobacco smoke in terms of health care, fire damages, sickness, death, pain and suffering add up too and show no significant signs of decreasing, he said.

The most recent statistics for this area also show the number of teenage smokers swelling: **about one in four high school teens now lights up** - up about 25 per cent over the late 1980s. In 1994, teenagers spent more than $1 million on cigarettes. An estimated nine out of ten adult smokers got hooked on cigarettes as teenagers.

"With that kind of a trend, is it any wonder that we're treating teenage smoking as a real threat to public health?" asked Doshi.

This area also has the dubious "honour" of having one of the highest rates of adult smokers in the province.

Among 45 to 65 year olds, the smoking rate (in 1990) locally was 35 per cent, a full nine per cent higher than the provincial average.

Local statistics are not available, but nationally, an estimated 330 people die each year from involuntary exposure to tobacco smoke - second-hand smoke.

"That's 330 people who died, not because they purposefully lit up a cigarette, but because someone around them made that choice and forced them to share the consequences of that bad health decision," explained Doshi.

Involuntary smoking has also been linked to higher risk of cancers of the nasal sinus, brain, breast, uterine cervix, thyroid, and leukemia and lymphoma.

"It's our responsibility as health professionals and members of this community to do whatever we can to provide and protect a healthy environment," said Doshi.

The provincial public health objectives include reducing the smoking rate among adults and youths to 10 per cent by the year 2000 and eliminate involuntary exposure to tobacco smoke in restaurants, bars, workplaces shopping malls and other indoor public areas.

Fast Facts: Between 1986 and 1991, local deaths due to lung cancer:

among 20-44 year olds: 17
among 45-64 year olds: 169
among 65 & over: 344 (surpassing, among females in this age group, deaths due to breast cancer).

For more information about tobacco use prevention, self help quit kit or issues, please call your local health unit office.

INCREDIBLE SAVINGS IN EVERY DEPARTMENT

SALE ON NOW!

NO MONEY Leon's MIRACLE

10TH ANNIVERSARY EVENT

INCREDIBLE BUT TRUE!

Exactly 10 years ago, Leon's, Canada's leading furniture retailer, created the most revolutionary event in all furniture retailing. We called it Leon's No Money Miracle.

To celebrate the 10th Anniversary of this uniquely Canadian, truly remarkable event, we have created a Miracle like you've never seen before...the biggest Miracle ever!

Watch For Your Flyer Coming Soon
or Drop In To The Store And Pick Up Your Copy.


MIKE BRANIFF | BILL PAQUETTE | ALAIN GIGUERE | PHIL JASMIN | MIKE LEWCHUK | RITA SHAVER

Leon's SINCE 1909

932-2684
136 FOURTH ST. EAST

MON. - WED.: 9-6;
THURS. & FRI.: 9-9
SATURDAY: 9-5

Cut The Bull Sale!



We're Coming Right At You With Unbeat-a-BULL Prices!!

1997 Pontiac Sunfire
4 wheel ABS, rear spoiler, dual air bags, AM/FM cassette & more. STK.7255

DRIVE FOR $252† mth.

1997 Kodiak Truck
Reg. cab, 4 wheel ABS, deluxe chrome grill, 4 spd auto, dual air bag, heavy duty shocks, plus aluminum wheels, AM/FM cassette & more. STK.7232
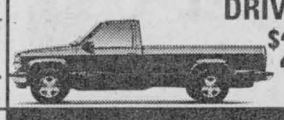
DRIVE FOR $259† mth.

1997 Pontiac Transport
4 wheel ABS, 7 pass, air, p/l, electric mirrors & more. STK.7118

DRIVE FOR $349† mth.

1997 GMC Safari Van
8 pass, air, 4 wheel ABS, tinted windows, AM/FM cassette & more. STK.7255

DRIVE FOR $314† mth.

FINANCING AS LOW AS 3.9%* FOR UP TO 48 MTHS.

1997 Kodiak Truck
Ext. cab, 8 cyl. engine, auto, tilt, cruise, air, chrome wheels & more. STK.7248

DRIVE FOR $299† mth.

1997 Pontiac Grand AM
4 wheel ABS, power locks, air, auto, AM/FM cassette & more. STK.7226

DRIVE FOR $329† mth.

1997 Kodiak 4X4
4 wheel ABS, rear sliding window, aluminum wheels, AM/FM cassette & more. STK.7209

DRIVE FOR $391† mth.

COME SEE THE BRAND NEW REDESIGNED '97 CENTURY... 3 IN STOCK

DON'T FORGET ABOUT THE NEW '97 GRAND PRIX... 2 IN STOCK

USED DEALS FROM YOUR SD&G SUPERSTORE

1993 Sunbird
4 door, auto, air, cassette, only 59,000 km.
$9,934

2 '92 Taurus & 1 Sable GS
Low mileage, All with auto, air, pw, pl, tilt, cruise, & more.
Priced From $13,973

LUXURY CARS

97 LeSabre stk. P1202 Loaded!	$27,987
96 Bonneville stk. P1231 Loaded!	$22,922
95 LeSabre stk. P1172 Loaded!	$21,973
94 Roadmaster stk. 7211A Loaded!	$20,927
94 Park Avenue stk. 7188A Loaded!	$22,931
93 Bonneville SSEi stk. D6086A Loaded!	$20,922
93 Olds 88 LS stk. 7069A Loaded!	$15,984


Mike Carriere *Sales Manager* | Mike L'Ecuyer *Leasing & Sales Consultant* | Shawn Pecore *Leasing & Sales Consultant* | Pierre Rivers *Leasing & Sales Consultant* | Denise Scott *Leasing & Sales Consultant* | Wayne Thompson *Leasing & Sales Consultant*

STEERING YOU STRAIGHT

No "Bum Steers" Here... Brookshell PONTIAC BUICK GMC

CAN YOU AFFORD NOT TO SHOP AT BROOKSHELL??

* O.A.C. Selected vehicles. See dealer for details.
† 36 month lease with $1,000 downpayment. Taxes & lic. extra

Corner of 13th & Brookdale Ave. 932-1724

Let's Negotiate: Problem-Solving with Your Child

Heather, age four, wants to sleep with her parents every night. While her mom and dad enjoy cuddling with her in the morning, they find their bed overcrowded when she wants to join them all the time. Mom decides to negotiate with Heather.

"What if you go to sleep in our bed, and then I carry you into your own bed afterwards," she suggests.

"I'll wake up when you move me," Heather says - and Mom agrees. Heather is a light sleeper.

They keep talking, and finally come up with a solution. Mom will lie down with Heather in her own bed until she falls asleep. She'll also make up a little "bed" on the floor beside the parents' bed, so that if Heather wakes up in the night she can come and sleep there without disturbing her parents.

The first night, Heather wakes up and tried to climb into her parents' bed. Her dad gently helps her get settled into her sleeping bag on the floor. The next night she remembers and curls up on the floor on her own.

Another family might find a different solution to this problem. Negotiation is all about finding the best solution for you, your child, and your unique family situation.

Every child is born with a unique temperament and personality. Some are more placid, some are more active; some are shy and others are outgoing; some are easy-going and others are more sensitive. In the same way, all parents are different. Some parents aren't bothered by lots of noise and activity, for example, while others find it very stressful. These differences explain why some of the ideas that worked for your friend or your neighbour may not work for you and your child.

Let's say you are facing another common problem: chores. There are a number of ways to tackle this issue, and your task is to find the approach that will work well for your family. Asking your children to help solve the problem will encourage them to co-operate with the final decision.

One possibility: at the beginning of the weekend, you could prepare a list of chores that need to be done. The children could then choose from the list which chores they want to take on, and also choose when the chores would be completed. As long as everything is done by Sunday night, all the rest is negotiable.

Problem-solving with children may require some detective work on your part. Long after they can talk, children may: not be able to express their feelings or needs very clearly. When five-year old Germaine started school, he arrived home every afternoon "like a bear", his mother remembers. He picked fights with his younger sister, stomped around the house and complained about everything.

His mother wondered at first if there were problems at school, but several discussions with the teacher convinced her that Germaine was doing fine there. She had him go to bed earlier for a few nights, to see if he was too tired, but that made no difference. Finally, he said something about missing his mother, and she realized that he felt a bit jealous of his little sister - who had all afternoon alone with Mom while he was at school. By fitting in some special time for just "Mom and Germaine", she was able to help him fell happier.

Learning to negotiate with your children and solve problems in ways that make you all feel happy will bring more harmony to your family's daily life. And the problem-solving skills your kids develop as a result will benefit them throughout their lives.

How much you spend is
YOUR DECISION
McArthur Bros. & MacNeil Ltd.
FUNERAL HOME
Specialists in BASIC and TRADITIONAL Funerals
932-6300
428 Second Street East., Cornwall, Ontario

PHARMACIE EASTCOURT PHARMACY
1380 Second St. E., Eastcourt Mall
PRESCRIPTIONS DAILY
We Process
• Ontario Drug Benefit • Assure Card Ontario Blue Cross
• WCB • Green Shield • Prudential • RX Plus
• DVA • Confederation Life
MON. - SAT.
9:30 a.m. - 9:00 p.m 937-0956

Ask The Dentist

by Dr. Louis Cardinal



What Is A Root Canal Treatment?

Teeth are basically composed of the crown which is what you see above the gumline and the root below, which is approximately twice as lone as the crown. The pulp is a space inside which extends all the way down to the tip of the roots, which contains blood vessels and nerves. The function of the pulp is to nourish the tooth and keep it vital. A root canal treatment is the removal of this pulp because it has become infected and inflammed (usually by decay) thereby causing discomfort. Often, but not always, there is an abscess present. Without treatment the infection can spread aggressively, but with today's modern dentistry and antibiotics, serious sequelaes are rare but still occur.

When it has been decided that a root canal treatment will be performed, the tooth is well anaesthetized and isolated to keep saliva and bacteria out. The infected pulp is removed, cleaned and disinfected. This empty space is then filled with a rubber material derived from a plant called Gutta-Percha. In the past, treatment consisted of several appointments, but today many are done in one visit, depending on the preference of the dentist, since some teeth have one canal while others, like molars can have four or more canals. Sometimes due to the complexity of the canal system, a specialist (an endodontist) may be required. After the Gutta-Percha is placed, the crown portion of the tooth is restored with a filling. Your dentist will often recommend that the tooth be capped (crowned) for protection since the blood flow that existed kept the crown from drying up. As a result this tooth becomes very prone to fractures. Furthermore, these teeth have usually lost a lot of structure due to decay and a crown is the best solution. Sometimes a front tooth may discolour, but this is of no medical concern, however a cap will correct this. If a crown is deemed unnecessary, bleaching can reverse the colour change. Finally, the good news is that these teeth can continue to function as long as any other vital tooth.

Call Now - Only 58,000 tickets to be sold!
3rd Annual RED CROSS LOTTERY 1997
YOU COULD BE A WINNER
$100,000 Grand Prize
and additional cash prizes of $75,000, $50,000, $25,000 and 29 more – a total of $300,000 to win!
4 Great Cars
1998 Ford Windstar
1997 Nissan Altima GXE
1997 Chev Cavalier Convertible
1997 Chev Tahoe Sport Utility
5 Fabulous Vacation Packages
including a Dream Vacation anywhere in the world you want to go!
And 513 home electronics prizes
from giant screen TVs to the latest computers.
Over $500,000 in Great Prizes
Tickets only $40 or 3 for $100
At last, an affordable lottery
Order your tickets today
1-800-850-5090
ENTER NOW and be eligible for the June 5 Early Bird Draw 1997 Chev Tahoe Sport Utility
For Lottery rules, see brochure or contact the Red Cross. Cut off for Early Bird Draw June 2, 1997, 4 p.m. Entries will be drawn for Early Bird Prize on June 5, 1997 at 3 pm; Final Draw on June 19, 1997 at 3 pm in Mississauga, Ontario. Each ticket is eligible for every draw. Lottery license number: P971237.
TICKET ORDER FORM
Please send me
☐ ticket(s) at $40 each = ☐
☐ set(s) of 3 tickets for $100 = ☐
I'm enclosing a charitable donation of $ ☐
Tax receipts will be issued for donations.
Total $ ☐
Name
Address
City Postal Code
Phone (H) (B)
PAYMENT ☐ cheque ☐ money order ☐ VISA ☐ MasterCard ☐ Amex
Card # Expiry: M Y
Signature:
Please return to: Canadian Red Cross
Ontario Zone, 5700 Cancross Crt, Mississauga, ON L5R 3E9
Lottery license number: P971237 Charitable Registration number: 0017780-11

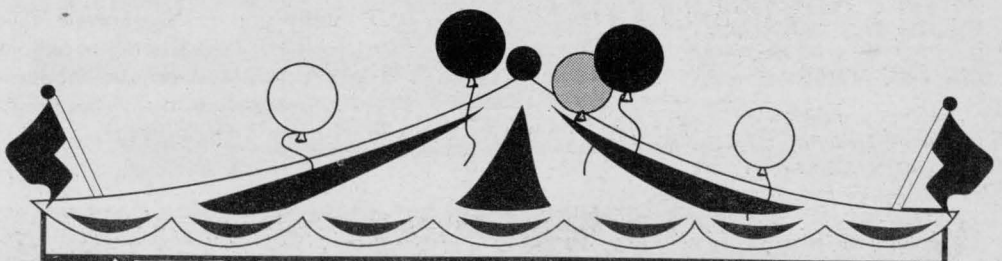

ATTENTION ENTREPRENEURS!
1997 CASSELMAN TRADE SHOW
under the tent
JUNE 21 & 22, 1997
Reserve Your Booth Today!!
Throughout the "St. Jean Baptiste" celebrations, the Casselman Chamber of Commerce sponsors a
TRADE SHOW
under the tent!
The show will be located close to the "Rodeo" and it's the perfect opportunity to showcase your products and services.
Special invitation to all area businesses! Celebrate with us!
Just call:
Guy Gagné 764-1010
Gilbert Legault 764-5267
Denis Beaudry 764-2063

GRADUATING CEREMONIES



The Self Employment Assistance program, coordinated by Human Resources Development Canada and St. Lawrence College, is designed to help people who are currently on, or who have been on E.I. in the past three years, to reintegrate into the business community. Following an eight week intensive schedule, the students prepare a viable business plan which allows them to pursue their goals while extending their benefits for a further forty-four weeks. Closely followed by counsellors and mentors, the entrepreneurs quickly establish themselves in the self-employed market arena in the Tri-County area.

Pictured above at the recent graduating luncheon are students with Michel Pilon, Program Coordinator; Heather Robertson, Accounting Professor and Sean Boulerice, Computer Professor.

(Photo by Aubrey Johnson)

COMMUNITY DIGEST

***HOPE IN LOVE/REFLET-LUMIERE,** a non-profit organization in support of couples who wish to nurture their relationship, have weekly meetings Wednesday evenings, 8:00 pm, Holy Cross School, 124 Anthony St. Info, 932-6014 or 937-0829.

***HUNTERS GETTING THE LEAD OUT** The Glendale Fish & Game Club presents a Non-Toxic Shot Seminar-Workshop at the Glendale Restaurant & Pub, Summerstown on Friday April 25th from 7:00p.m.-10:00p.m. For more info contact Bill Dennison at 931-3469.

***JOIE DE VIVRE,** a non-profit Catholic movement aimed at helping single, separated, divorced and widows/widowers to live life at its fullest. French meetings held each Friday at 8:00 pm at 305 Baldwin Ave.

***JOIE DE VIVRE/JOY OF LIVING,** a support group for separated, divorced, widows & widowers living without a partner, hold meetings each Friday at 7:30 p.m. Info: 936-1502 or 932-2522.

LOOKING BACKWARD



By Stuart L. Manson

The Duke of Cornwall

First, it was part of Royal Township Number Two. Later, it was renamed "New Johnstown". Round about 1787, the settlement's name was changed once again to "Cornwall" to honour the young Duke of Cornwall.



The Prince of Pleasure - George Augustus Frederick (1762-1830) was Duke of Cornwall, Prince of Wales, Prince Regent and later King George IV. He supplied Cornwall with its current name.

Our association with this regal personage, though seemingly impressive, adds yet another humorous facet to our history.

The actual Duke of Cornwall that the residents honoured in 1787 was Prince George Augustus Frederick, the first son of King George III. After subsisting as a mere prince for a number of years, he rose to become Prince of Wales. Prince Regent and finally King George IV. The Dukedom of Cornwall was but one of his titles and it enabled him to collect rents from the Duchy of Cornwall in south-west England.

Money, or lack of it, was always a problem with the Prince. He spent it so quickly that by 1792 he had amassed a debt of over £400,000. Three years later it rose to an astonishing £750,000! His extravagant antics involved expensive perfumes and clothes, frequent feasts, lavish parties and other excesses. The Prince truly earned the title "The Prince of Pleasure".

But it was Prince George's love life that created the most controversy and public interest.

It was in 1784, the year that Cornwall was settled that Prince George met and fell in love with a Mrs. FitzHibbert, a divorced Roman Catholic. George secretly married the woman, even though it was illegal for him to do so. The rather odd relationship continued for a decade or more.

Enter Caroline of Brunswick. This German princess was selected as George's wife (she was also his cousin) and in 1795 they wed at the Chapel Royal in London. It has been said that George became ill the first time he laid eyes on her and he remained in this state of displeasure until her death in 1821.

There never seemed to have a happy moment in their marriage. Both had numerous extra-marital affairs and almost always lived apart. There was even a pseudo-trial of sorts in 1820 in which Caroline was charged with conduct of a "most licentious character", although George's behaviour was not much better.

Is it possible that future Dukes of Cornwall could be any more controversial than poor Prince George? Since the present duke is none other than Prince Charles of tabloid fame, the answer to that question is painfully apparent. Need more be said??

VCII+MODULES



$375

C-BAND PROGRAMMING AT COMPETITIVE PRICES

PRECISION T.V.

1 mile east of Ingleside

Hwy 2 537-2006

RIDGEWOOD CHARLESWOOD

Grand Warehouse Re-Opening Sale!!

SATURDAY ONLY 8 am - noon

COMPUTER DESK $40



ENTERTAINMENT UNIT $50



ENTERTAINMENT UNIT $50



ENTERTAINMENT STAND $35



SUPER CLEARANCE



SPECIAL ON BUNK BEDS
Single/Double $160
Single/Single $150

FUTON includes mattress & frame $250

MANY OTHER GREAT CLEAROUT SPECIALS!
FACTORY SECONDS & DISCONTINUED ITEMS ONLY
WHILE QUANTITIES LAST - NO CHEQUES
3305 LOYALIST ST. - INDUSTRIAL PARK

CLEARANCE SAVE CLEARANCE SAVE

SPRING PRICE BREAKS

SAVE UP TO 50%

ECONOREST
39" set $199
48" set $249
54" set $249

POSTURE LUXURY (20 YEAR WARRANTY)
39" set $349
54" set $399
Queen Set $499

King Sets starting at $749

HOT TUBS



BERGERON SLEEP SHOP & HOT TUBS

1005 FIRST ST. E. 932-2214

LADIES NIGHT



DOOR PRIZES Value Up To $500

Thursday April 24th 7:00pm

ATTENTION LADIES!!

Come and attend our special

WOMEN'S CAR CARE CLINIC

for an evening of entertainment & education. The evening will be hosted by Terry MacDonald-Cadieux who is a professional female race car driver who has hosted well over 100 clinics.

Vehicle maintenance, repair and safety will be discussed, Terry will demonstrate how to change a tire and answer all your questions.

Reservations Required. Call Denise or Ann.

Limited seating

Goodwrench Service

8 TIME WINNER OF THE PRESIDENT'S TRIPLE CROWN

Roy's

We treat you Roy-ally Nous vous traitons Roy-alement

PONTIAC BUICK Cadillac GMC TRUCK CENTRE

525-2300

Hwy. 34 Green Valley 1-800-267-7173

How to Avoid Costly Mistakes, and Help Your Saving Grow Faster!!



by Timothy Ming, P.Eng., M.B.A.

Many of those who have begun trying to take control of their financial future tend to make the same mistakes. Learning from the errors of others is a good way to shorten the learning curve and ensure that you reach your financial goals quicker.

Here is a list of the more common investing makes, which if avoided will help your savings grow faster.

• Not paying off high interest rate debt. The best investment you can make is to pay off any high interest consumer debt, such as credit cards or retail store loans. The cost of these loans is usually very high and by investing your money in paying off the outstanding balance, you earn a very attractive rate of return - guaranteed! Say you have a credit car loan that is currently charging 18%; you would have to earn over 31% in interest to achieve the same after-tax return assuming you are in the middle tax bracket (approx. $30,000 to $60,000 of taxable income). Try to find a guaranteed return this high!

• Falling for a sales pitch. Don't be bullied into making an investment choice. As always, if something seems to good to be true, it probably is. Often, the harder the sell, the poorer the product.

• Buying investments you don't understand. I believe this is the number one mistake people make and find this is often a mistake made by people who have committed the previous error. If you don't understand an investment, how can you possibly know whether it is a wise choice given your particular circumstances? If the person you're dealing with won't explain in simple language exactly how an investment works and give you a clear picture of the costs, risks and benefits, including the past performance than you should look elsewhere.

• Not understanding the risk involved. ALL investments have risk, even guaranteed ones. Volatility - how much the value of an investment can swing up and down - is one important factor you need to examine before buying into any investment.

An equally important risk that is often overlooked, is the risk that your investment won't allow your money to keep up with inflation and provide you with the capital needed to reach your goals. True, your capital is guaranteed, but the risk you're taking is that once inflation and taxes are taken into consideration, you could easily be losing money with traditional "conservative" investments.

• Putting all your eggs into one basket. Sure, it would be nice to have invested all your savings into one junior mining stock such as Bre-X, and watch your money grow from pennies to hundreds of dollars. The problem is that there are many junior stocks that start at pennies and then drop down even further. As illustrated by the current problems and price reduction of Bre-X shares it is not a prudent plan to depend on one investment or even one type of investment.

Diversification is the key to investing successfully over the long term. Spreading your money around between different types of assets, including stocks, bonds and cash will reduce the impact of any one under performing asset class and improve your overall returns. Also you should diversify within an asset class such as equities by investing in many different industries and having investments in different size of companies and countries.

• Selling after a major price drop. The October 1987 stock market correction is a classic example of this common error. Those who read the headlines detailing the fall in prices the day before and then sold their investments, no matter how low the price simply locked in their losses. In most cases, however, those who sat tight saw their investments steadily climb back up and eventually pass their previous highs, and would have also earned a healthy return if held until today.

• Focusing only on pre-tax returns. The only number that really matters when investing is how much money that is left in your pocket once taxes are paid. If your investments are inside an RRSP where you investments grow tax free, you can ignore the tax consequences of the investment. Outside your plan however, it's critical to factor in taxes when comparing different investments. For example, say you are considering purchasing a GIC that pays 6 per cent interest. If you are in the middle tax bracket the GIC would give you a 3.5 per cent return after tax. By comparison, you would get the same net return from an equity investment that returned just a 5.1 per cent capital gain.

Proper execution is the key to long term financial health.

Something's NEW in Cornwall

Roger Rivier Insurance Brokers, Inc., is now a partner with Kemper National Insurance Companies as this area's premier source for Kemper auto and homeowners insurance. So when you want the quality protection, reliable service and affordable prices that come with Kemper coverage, head our or give us a call.
Roger Rivier Insurance Brokers, Inc., and Kemper — bringing you the best value in insurance

Roger Rivier Insurance Brokers, Inc.
320 Second St. East
Cornwall, Ontario
613/932-6180

Kemper National Insurance Companies

Don't be a victim of auto theft!



CHRIS McKINNON
Serving Cornwall West
Seaway Village
13-720-14th St. W.
930-2667

Ask us how you could receive a free kill switch for your vehicle.



JEAN-PAUL ST. PIERRE
Serving Cornwall East
Eastcourt Mall
933-2105

Protecting Canadians for 50 Years

Open Weekdays 'til 6 Sat. 'til 12

the co-operators
Insurance/Financial Services
Good Value From People You Can Trust

LIFE • RRSPs • HOME • AUTO • FARM • BUSINESS

INVESTMENT STRATEGIES

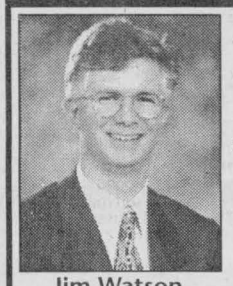

Jim Watson
Personal Investment Manager

• Retirement Planning Service
• Investment Alternatives in a Low Interest Environment
• Free Consultation Available At Home or a Scotia Branch

Call 930-2001 to Arrange an Appointment

The Bank of Nova Scotia



Timothy Ming
P.Eng, MBA

TIMOTHY MING
Independent Financial Consultant
• Financial & Retirement Planning
• Mutual Funds • GIC's • RRSP's • RRIF's
• Life and Disability Insurance
• Tax & Estate Planning
225 Pitt Street, Cornwall, Ontario K6J 3P8
Tel: 932-7526 Fax: 932-6555
Independent Thinking... Working for You!
Sponsored by W.H. Stuart Mutuals Ltd.

APRIL 30 INCOME TAX RETURNS
• Quick & Convenient Service
• Reasonable Rates
• Convenient Hours
• E-File Service
Income Tax & Accounting Service
Timothy C. Bertrand
Chartered Accountant
119 Sydney Street
936-8811
Taking Care of Business

SOLUTIONS ...A testament to good business.

September 25, 1996

LIGHTOLIER CFI

To Whom It May Concern:

RE: SOLUTIONS
225 Pitt Street
Cornwall, Ontario
K6J 3P8

This letter is confirmation that I have been employing the services offered by **SOLUTIONS** since its inception in the Cornwall area. These services include recruitment and selection of both temporary as well as permanent employees for Lightolier-CFI, division of Canlyte, Inc., Cornwall.

In my experience with **SOLUTIONS**, I have found their staff to be dedicated, conscientious, efficient, customer focused, and very professional. It is with pleasure that I recommend **SOLUTIONS** and their services to any other organization requiring such services.

Sincerely,

Caroline Dexter
Human Resources Administrator

SOLUTIONS Targeting Your Employment Needs
936-2728

225 Pitt St., Cornwall, ON.
Fax: (613) 936-6685

Satisfied With Your Insurance Rates?



Before you renew your present insurance, call either of our offices for a fast, friendly, no hassle quote on your auto insurance.
It will save you money!

Sample of Savings
1993 Pontiac Sunbird S.E.
$1,000,000.00 Liability
Mandatory Accident Benefits
$500.00 Deductible Collision
$250.00 Deductible Comprehensive
New Program
Annual Rate
$526.00
Pricing varies to driving record and underwriting criteria.



Mrs. Brenda McIntosh | Mr. Brett Doll | Mrs. Loreen Hagey | Mr. Steve Sage

Cornwall Office 933-2424
Ingleside Office 537-2241

Hunt Insurance has been there - serving the families and businesses that call the Cornwall area home.

For over 40 years...



YOUR INVESTMENTS



By Luke Bedard

Debunking The Myths of Financial Planning

Providing financial advice to Canadians over the past years has put me in contact with hundreds of people who are concerned about their financial futures. While the individual situations of my clients vary, I'm frequently surprised by the degree to which people share the same concerns.

Based on the most common questions I'm asked, I've put together a list of what I feel are the top three "myths" about money management. It is my hope that by addressing them in this column, I might help to dispel some of the concerns and ease the intimidation that is so often associated with the investment industry.

Myth: Only the very wealthy need the services of an advisor.

This is perhaps the most dangerous of the untruths because it undermines what should be a basic goal of every Canadian: to take responsibility for his or her own financial future.

Strange to think that it was just a generation ago people felt planning for their retirement meant investing in Canada Savings Bonds and awaiting their Canada Pension Plan at age 65. That's no longer the case. Today, governments are handcuffed by enormous deficits, inflation nibbles away at savings and the individual is struggling under the weight of an increasingly heavy tax burden. As the average Canadian struggles to meet the demands of daily life, there is less and less time to manage the ever more complex legal, financial and tax affairs which are important to one's fiscal health.

None of this seems likely to change.

The good news is however, that there are average Canadians who are having success in meeting their financial goals, whether they be saving for a home, planning for the education of their children or grandchildren or preparing for retirement. What characterizes their success is a commitment to setting personal financial objectives and taking a disciplined approach to achieving their goals, in most cases with the aid of a professional advisor. For as little as $50 a month invested in a mutual fund or similar savings vehicle, one can begin a program of financial growth management. Money in any amount, deserves prudent care. Whether it's $1,000 or $100,000, by putting their money to work in productive and creative ways today, Canadians from all walks of life are ensuring financial security and prosperity tomorrow.

Myth: Financial planning is complicated and requires a great deal of investment knowledge. This is potentially the most intimidating aspect of money management for most people and a frequent barrier. Complicated tax laws, the bewildering range of investment products, the ups and downs of the stock market, can all be factors which frighten people away from taking control of their financial destiny. That's a shame because in reality, even the most inexperienced investor can be inaugurated into the world of money management with just a little time spent reviewing the basics. A patient and thorough advisor will take this time. For those who are especially keen, your advisor will often be pleased to provide you with educational material and recommended reading to enhance your knowledge. What many people find is that the more they understand and are able to take control of their financial situation, the greater their level of comfort in these uncertain times and the more positive their feelings about the future.



On the Money
with Gordon Pape

PAPE'S TIP: *"You can track Canadian markets if you understand the indexes."*

Canadian indexes

A wide range of measurements are used to help us better understand how Canadian stock and bond markets perform. Here are the most widely followed ones.



The TSE 300
The TSE 300 is Canada's most broadly-based index and tracks the 300 largest Canadian corporations listed on the Toronto Stock Exchange. It covers a wide range of companies, from industrial giants like Northern Telecom and Bombardier to international mining exploration companies. It is the most widely quoted index in Canada and is seen as a bellwether for the general health of our economy. Total return in 1996 was 28.4%, including all dividends.

The TSE 100
A relative newcomer, it focuses on the largest 100 companies with TSE listings. Its narrower focus makes it more reflective of how bigger firms are doing. This index hasn't really caught on with the investing public, and is rarely quoted in business news reports.

The TSE 35
Our equivalent of the Dow Jones Industrial Average, this index tracks the performance of Canada's top blue chip companies. Last year the TSE 35 advanced 30% on a total returns basis. A popular investment vehicle, TIPs (Toronto 35 Index Participation Notes) has been created by the TSE to allow Canadians to invest directly in the TSE 35. Units reflect the performance of a basket of stocks in the index.

Scotia McLeod Universe Bond
Measures the health of the Canadian bond market. The index covers a range of issuers and maturities and indicates what a broadly-based bond portfolio should be generating. Gain in 1996 was 12.3%.

© 1997 ArtPress International http://www.infovision.net/moneyland GRAPHICS SYNDICATE 6/4

For more information on investing and personal finance, visit the Gordon Pape web site at **http://www.gordonpape.com**. For specific advice, consult an appropriate financial professional.

STAR Strategic Asset Allocation

STAR: REDUCING THE STRESS OF RRSP INVESTING.

It's a logical choice for your RRSP. STAR from Mackenzie provides a fully-diversified portfolio of mutual funds selected to meet your needs.

But the biggest benefit may be more emotional than logical. Because investing in your RRSP through STAR can bring far greater peace of mind.

What could be more important?

For more information on STAR and more peace of mind for your RRSP, call us today at the number below.

M. McDermid
INSURANCE & INVESTMENTS
Since 1979
938-9110
Fax: 936-0907
Mackenzie Building Financial Independence



M. McDermid

Invest wisely: Important information about the STAR asset allocation program is contained in the simplified prospectuses of the Mackenzie Funds. Obtain a copy from an investment advisor and read it carefully before investing. Unit values and investment returns of each fund within your STAR portfolio are not guaranteed and will fluctuate, as will the overall market value of your STAR portfolio, reflecting changes in the value of the underlying funds. Mackenzie has agreed to pay part of the cost of this advertisement.

CHEVROLET Marcel Belanger's CORNWALL MOTOR SALES GEO



LARRY GAULT - Sales and Leasing Consultant
Brookdale Ave & Hwy. 401 (613) 933-3000

WELCOME TO Kemper national insurance companies

This Ad Will Make you VERY HAPPY With Our Auto Insurance Rates.

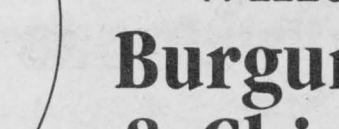

Your choice of Insurer should be based on Quality and Reliability We just happen to have the Best Price

1993 Aerostar, Safari, Protege, Corolla, New Yorker Sunbird SE, Sentra DLX, Villager, Concord LX
1994 Sonata, Caravan, Spirit, Tempo, Topaz, Sentra
1995 Voyager, Escort, Acclaim
1996 Tercel, Corolla

Full Coverage ~ Standard Deductibles
Annual Rate $387.00
Call:
ROGER RIVIER
INSURANCE BROKERS INC.
932-6180
320 Second St. E., Cornwall ON

An Open Letter To The Citizens of Cornwall & Area

I am writing today to express my most sincere appreciation and gratitude to all my clients, friends and family who have supported me at Cornwall Honda over the past twenty years.

My success at Cornwall Honda was in large part due to the dedication and team effort of my fellow employees. I want to thank them for their support and wish them and their families continued health and prosperity in the future.

I would also like to thank Rodger and Christina Grant for having allowed me the opportunity to represent Cornwall Honda on their behalf. I wish them continued success in all of their endeavours.

Effective April 14, 1997, I will be assuming my new responsibilities as an owner of KINGSTON HONDA. With great pride and enthusiasm I have accepted this new challenge and look forward to my next twenty years serving the public.

At this time, I would like to extend an open invitation to everyone to visit or call me at KINGSTON HONDA. Should you wish to, you may reach me by way of the following numbers:

1-800-646-4447 1-613-544-4440
1-613-532-3845 (Cell) 1-613-544-6075 (Fax)
931-1070,(Home)

I look forward to the privilege of continuing to serve you in the future. Again, thank you for the terrific support you have shown me.

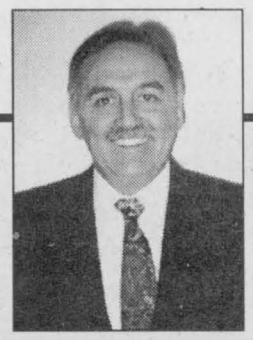

Yours Most Appreciatively,
Reg Kirkey

Reg Kirkey

Toast To The Town With Our Wine



Special of the Month
White Burgundy & Chianti
$15.00 OFF PER BATCH

Selection & Quality



TELEWINE 937-0347
NO WORRIES AND NO WORK TO BE DONE AT HOME!!

MARCH WINE COUPON
SPECIAL COUPON



Present this coupon when ordering White Burgundy or Chianti and receive $15.00 off per batch, on premise brewing only. This coupon not valid for any other wine or beer batch. **Expires April 30/97. One coupon per batch & not valid with any other promo or previous orders already brewing.**

$15.00 OFF PER BATCH

CHAMPION BREWERS
3330 Second Street East, Cornwall
937-0347

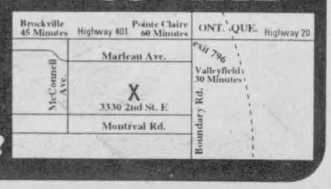

Share The Fun ... Brew With Your Buddies!



SEAWAY NEWS
LETTERS TO THE EDITOR

A Smorgasbord of Thoughts

Dear Editor:

The only local daily newspaper recently announced it is cutting staff by 30% as it eliminates twenty-one jobs. Ex-employees of Dominion stores might cynically think that Conrad Black has cash flow problems and requires further pension funds to buy more newspapers in Europe. Limited to 25% ownership of the media in Australia, Hollinger has almost effectively monopolized newspaper ownership in Canada with its takeover last year of the Southam group.

Turnover by Canada Post of delivery of junk mail at economy rates to the newspaper industry has not been enough to offset losses in declining revenues by this same print media.

The local daily, despite threats of boycott by a local doctor and friends, continues to publish large ads (in colour no less) encouraging local youths to take up smoking. This happened because local MP's capitulated to the smuggling cartel and drastically lowered cigarette taxes.

Twenty years ago, governments were concerned by the monopolization of the media by a few individuals. Is Hollinger the suggested saviour of print journalism, or have those working for this company inked a pact with the devil?

Charles Jamieson.

Community Support Needed

An Open Letter to:
Hon. John Cleary, MPP
Queen's Park
Toronto, Ontario

Dear Sir:

This letter is in response to our recent telephone conversation regarding 'home care' for senior citizens.

Past illnesses, and currently a broken pelvic bone, have put me in a position of depending on 'home care' services. Recent government funding cuts in this area created a confusing, and sometimes a difficult, situation for me.

There are several 'home care' providers in Cornwall. In various combinations, they provide a range of needed services including personal care, house keeping, cooking, etc. Each provides some services and not others. As a result a person may go without some necessary service. Compounding the situation, specifics of a particular service vary as well. What's more, we often have no choice in who will be providing the care we need. In the end, getting the appropriate 'home care' is frequently a matter of blind luck.

The laize faire approach to 'home care' is also creating some confusion, and as a result, unfairness, in how the services are to paid for. The system, if any, forces some seniors to pay for 'home care' they clearly cannot afford. While others, who can easily afford the services, are not required to pay at all. This is not the norm but it does happen frequently enough to make many seniors angry and anxious about their own security.

Our provincial government's health care cuts are making the need for 'home care' more important than ever. Their "slash and burn" economics are creating a void in which many seniors are going to end up suffering as a result. There has to be some planning and preparation for the consequences of the changes to our health care system. Yet there is no apparent plan how 'home care' is or will be organized in this province.

I will spare you the details of the inequity and injustice of our 'home care' system that I and many other seniors experience all too often. Instead, I ask you to speak loudly and clearly on our behalf. We have spent a lifetime contributing to and supporting our community, now, we need our community support.

Sheila Urwin Pearl,
Cornwall.

Attention Dog Owners

Dear Editor:

As a Cocker Spaniel owner, I am upset that this poor lady (Joan Delaney) had to meet such an ill mannered one. A little obedience training goes a long way for both owner & dog. Think about it... classes are less than the fines!

The Ad Bag that the Seaway News comes in makes an excellent pooper picker upper. They are light, easy to carry & free. When you buy veggies at your favourite grocery store, the plastic bags are a bonus for responsible dog owners.

Joyce Struthers
Long Sault

URGENT! URGENT! Can you help me find a family?

Students from around the world urgently require caring host families. Share a genuine cultural experience by welcoming one of them as a member of your family. Students are 15-18, are fully insured and bring their own spending money. Families are volunteers who provide room and board free of charge. Full and half year students are available! These students could not participate without your support!! Here is a sample of our students...

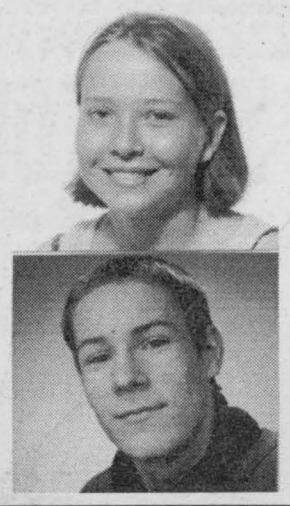

Sandra (Switzerland): outdoorsy, loves kids, animals, horseback riding
Claus (Germany): friendly, funny, loves computers, kids, & basketball
Kerstin (Sweden): cheerful, sweet, enjoys skiing, horseback riding, & family
Sasha (Denmark): charming, funny, loves sports, music and baseball
Daniela (Mexico): positive, happy, loves dogs, outdoors, basketball & soccer

- *Homes needed URGENTLY for the end of August*
- *Students aged 15 - 18 with a good knowledge of English*
- *Attend local high schools in your area*
- *Choose the new member of your family from 21 nationalities*

Foundation for Foreign Study
a non-profit organization

We need your help so please call now!
*toll-free:*1-888-EF-54321

One Student, One Family, a Thousand Memories

NOW "IRREGULARITIES" AT THE PUBLIC SCHOOL BOARD

As if the hanky panky at City Hall isn't enough — now the SD and G Public School Board is involved in fiscal faux pas.

According to a recent audit, the board knew nothing about the purchase of $33,000. in computer equipment for its adult education school.

And some trustees want to know just who is making such decisions and why?

More to the point, they believe the public should know why.

But on the other side of the fence we have the likes of board Chairwoman Maria Thompson from Mountain Township who wanted the whole matter swept under the rug at a recent board meeting.

The computer purchase was just one of other financial irregularities uncovered by the audit of the T.R. Leger Alternative School.

Once again, it was Trustees Bill LaSalle and Joe Gunn who had to fight for the public interest by demanding public disclosure of exactly what happened here. They received no help, it seems, from anybody else.

Chair Thompson simply didn't want the matter of irregular use of taxpayers' money discussed in front of taxpayers.

"We've had enough accusations and counter-accusations", Thompson is quoted as saying. "It is my ruling that we have had enough of that overview."

The high priestess of hush-hush seems to believe that because the issue was discussed at the board's finance and facilities committee meeting on March 17 in Winchester, that the lid should now be firmly slapped down on this simmering pot (for fear the steam might burn taxpayers' ears?).

But LaSalle and Gunn rightly insisted that this was a matter of such significance that it should be discussed publicly before the full board, not just one committee.

"Any effort to muffle information that the public is entitled to will only raise their concerns," Gunn correctly admonished. "At the last audit of the Leger School we found some irregularities".

PERSPECTIVE

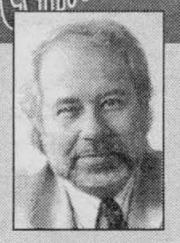

By Bob Roth
SEAWAY NEWS

Gunn wanted to know who requisitioned the equipment without having board approval — a legitimate concern for those of us who believe the people's elected representatives should be in charge of the public purse strings.

"Who purchased those computers?" Gunn asked. "There was $33,000. in computers from the T.R. Leger School out of the deposit fund. Who authorized the purchase?

The high priestess of hush-hush said nothing. Nor did a single member of the administration.

Nothing is more sacred in maintaining public trust than establishing firm and judicious control over our tax dollars. LaSalle and Gunn were right to bring this issue to the public's attention.

Unfortunately, thanks to Chairwoman Thompson, we still have no answers.

Surely we have learned from the debacles at City Hall -- where money and property vanish like flies in a Raid commercial — that you can't be too careful these days about security and proper process.

Is the school board having similar problems?

If so, something needs to be done.

If not, then let's set the record straight with some plain talk and some specific answers.

What are the "irregularities" the audit discovered? And who is responsible?

The views expressed by columnists and/or letters to the editor are not necessarily the views of this newspaper or its publishers. To ensure publication, submissions should be no longer than 350 words and include a title.

SEAWAY NEWS

Serving Cornwall and Area Since 1985
PUBLISHED WEEKLY
329 - 2nd St. West, Cornwall, Ontario K6J 1G8
Pres. & Gen. Mgr.: R.N. Aubry **Vice Pres. & Sales Director:** R.E. Shaver
Production: T.N. Aubry
Marketing Representatives:
Bill Snelgrove ... Arlene Hulls
SEAWAY NEWS IS A DIVISION OF 1109287 ONTARIO INC.
Office: 933-0014 Classified: 933-0015 FAX: 933-0024

Education vs. Teachers

MEANWHILE...

Fred Sagel

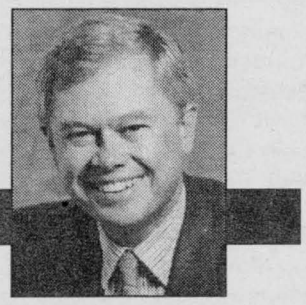

All that malarkey you hear from the Ontario teachers' unions in the latest radio ads about financial cutbacks to public schools affecting the quality of education in the province is a lot of bunk.

It is nothing more than self-interested propaganda from people who want to keep their cushy jobs, pension plans and benefits intact. And no wonder.

Canada is already the second highest per capita spender on primary and secondary education in the world. Even after the proposed provincial cutbacks take place, we will still be spending more on educating our children than any other country in the world except for Sweden.

So just toss out the notion that Ontario government cutbacks will affect the quality of education. It's bunk, pure and simple. The fact is that we already spend too much on primary and secondary education.

What we need to do—much to the chagrin of the teachers' unions— is to get our money's worth out of education. This is not something that is happening. The system, quite bluntly put, produces mediocrity.

As much as the teachers unions and some of their members yell and scream to protest such conclusions, they are true. That has been documented by the Economic Council of Canada, not to mention a number of prominent think tanks, over and over again.

But now comes some new data which simply reinforces all of this. Just pick up a copy of last week's edition of the respected world magazine *The Economist*. In it, there is a lengthy and well-written piece on the sad state of schools in Canada and in other parts of the world.

The Economist reveals the results of the largest ever piece of international education research, the Third International Maths and Science Study which shows that Canada ranks 18th in the world in both maths and sciences, considerably lower than countries such as Slovenia, Bulgaria, Slovakia and other former communist nations who perform much better than us.

Interestingly enough, the other big educational spender in the group, Sweden, placed 22nd in maths and 16th in sciences. All of that goes to show you that more money doesn't produce better education. So enough of the teachers unions' propaganda about that issue.

Singapore, which came first in the world, spends considerably less for education than we do—about one-half—to be precise. And it produces students that are far better equipped to enter the modern global world.

It does it in classrooms that are considerably larger than ours. One of the big arguments used by Canadian teachers unions is that smaller is better. This is not true. Study after study is showing that smaller classes do not produce better results. This just proves it even more.

So when the teachers unions—the spoiled brats of the Ontario public sector—start to lecture you about class size being relevant to a child's education, just tell them it isn't so. Education research doesn't back that up that theory.

The TIMSS found that France, America and Canada, where children are usually taught in classes of twenty-odd, do significantly worse than East Asian countries where almost twice as many pupils are crammed into each class. Yes, you can always argue that some social reasons contribute to this, but the comparison refutes the argument that larger is worse.

The tests even cast some doubt over the cultural explanation for the greater success of East Asia: that there is some hard-to-define Asian culture, connected with parental authority and a strong social value on education that makes children more eager to learn and easier to teach.

Yet the results of TIMSS suggest that this is, to put it mildly, exaggerated. If "culture" makes English children so poor at maths, then why have they done so well at science? And why do English pupils do well at science and badly at maths while in France it is the other way around?

Much of what is wrong with Canadian schools has nothing to do with funding, class size, culture or any of those things—it has everything to do with teaching and teaching methods. Ours are—to put it mildly—in dire need of improvement.

Just listen to what Julia Whitburn of Britian's respected National Institute of Economic and Social Research has said about teaching. She says her world-wide research is conclusive on the following findings:

1.Students do better when more time is spent on the basics of arithmetic than on more general mathematical topics such as handling data;

2.Students also do better when they learn to do sums in their head before they are taught to do them on paper; calculators are usually banned.

3.Results are better when "whole-class interactive teaching" is used widely. Pupils should not spend too much time in small groups but should be addressed as part of the whole class.

These are only some of the findings of the study. If you want to read more, get yourself a copy of *The Economist*. Or, better still, a copy of the study itself. It will show you how poorly Canadian public schools are doing and make you think of ways to improve them—fast.

Prepare yourself for a verbal onslaught from the teachers' unions. They will argue up and down that this study is wrong. But beware. They have a vested interest at stake: their salaries and benefits, unlike the pupils they turn out into the world, have been sheltered from competition since the day they left college. Isn't it time they competed like everybody else?

More on this next week.

BASIC BLACK



By Arthur Black
SEAWAY NEWS

Do you have any idea what I mean when I write DOT - DOT - DOT, DASH - DASH - DASH, DOT - DOT - DOT?

If you do, chances are you're a little longer in the tooth than your average Generation X-er. Those dots and dashes spell out Help! Mayday! Aidez-moi! Au secours! Hey, buddy -- gimme a hand!

Specifically, they spell out the letters S, O and S - the internationally recognized distress signal. The telegrapher on the "Titanic" frantically typed out that message just before his ship went to its water doom. Same thing happened on the "Lusitania", the "Andrea Doria" and the "SS Edmund Fitzgerald".

SOS ... SOS ... My pop told me it stands for Save Our Ship, Save Our Souls. If that's not true, it ought to be.

There's no telling how many thousands of lives Morse Code has saved - at sea and on land - since it was invented by one Samuel Finley Breese Morse, 159 years ago.

Morse, a Massachusetts artist and sometime inventor was fooling around with an electromagnet when it occurred to him that he could use short-duration electric current to print a pretty well infinite series of marks on a moving strip of paper. By pressing a key, he could make those marks long (a dash) or, with a light touch, short (a dot). It further occurred to him that, with a lot of work, he could come up with a code for the alphabet made up of various groupings of dots and dashes. Morse poked around for several years, refining his idea. Finally he was ready to go public with it.

His first message travelled by overhead wire from Baltimore to Washington in 1844. Decoded, it read "What hath God wrought".

Sam Morse didn't know it, but he, (not God) had wrought a system of codified conversation that was destined to dominate long distance communication around the world for the next century and a half.

The beauty of Morse Code is its universal adaptability. You don't need a telegraph key to use it. Morse Code can be sent by whistles, buzzers, flags, even by alternating clenched and open fists. At night, you can "speak Morse" with anything from a lighthouse beacon to a Bic lighter. Prisoners have used Morse Code to communicate between cells, rapping on their bars or water pipes.

In the hands of an expert, Morse Code approached an art form. Operators with sensitive fingertips could tap out messages with blistering speed. They called it "making the wires sing".

"It's a little like music," says one Morse operator.

It's been an altogether wonderful and life-enhancing invention, old Sam Morse's brainwave.

Too bad it's about to die.

French maritime radio authorities have already officially given up sending messages in Morse. The rest of the world is expected to follow suit. Two years from now, use of Morse by maritime authorities is scheduled to be a thing of the past, worldwide.

What did Morse Code in? Advancing technology, for the most part. The experts say it's too horse-and-buggy to survive in an age of ultra-slick, hyper-quick radio and satellite communication.

Well, perhaps. But I like to think that there will always be room for a system of non-vocal communication that doesn't have to rely on interstellar satellites and fancy display monitors in order to work.

But hey - what do I know? I'm a hopeless romantic and an unregenerate Luddite from way back.

All I can do is lament the passing - and maybe tap out a tribute on my keyboard.

DOT - DOT - DOT - DASH - DOT - DASH.

I'm pretty sure that's Morse Code for "over and out".

LAURIER OPTICAL



3 FOR 1 EYEWEAR
SEE STORE FOR DETAILS

EXTRA 10% OFF
UPON THE PRESENTATION OF THIS COUPON, GET AN EXTRA 10% DISCOUNT ON THE 3 FOR 1 PACKAGE. NO TAXES. THIS OFFER CANNOT BE COMBINED WITH ANY OTHER SPECIALS.

BROOKDALE MALL 936-6666



Go ahead...PICK OUR BRAINS!
Because we KNOW!

ACCESOWARE SERVICES
Computer Technology Centre
ACCESOWARE SERVICES
1170 Pitt Street Cornwall
Phone: 933-9457 Fax: 933-7106
Visit Our Showroom. Full Time Technicians Available To Answer Your Questions. Our Service Centre Is Open Daily.

SCUTTLEBUTT

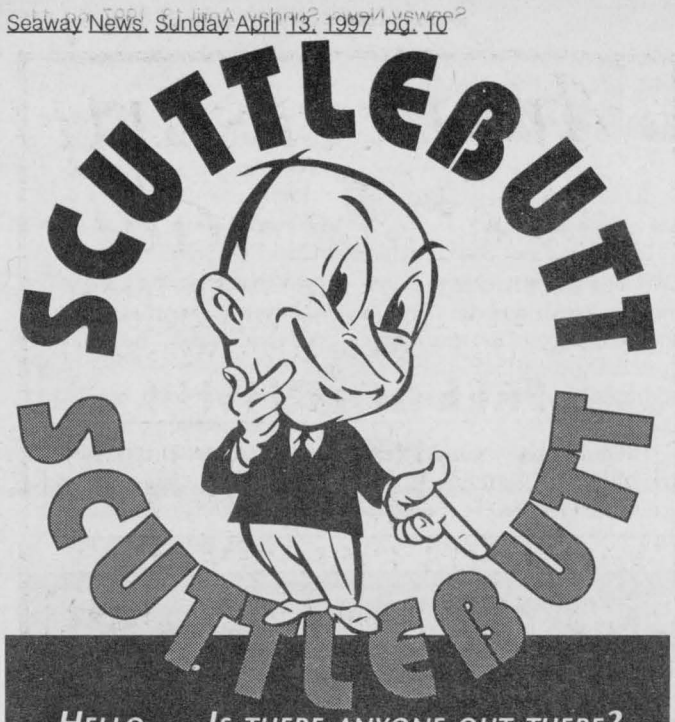

HELLO ... IS THERE ANYONE OUT THERE?

We want to remind everyone out there that this is your public forum ... we need to hear from you, so mail, fax or drop off your little anecdote or gossip to

329 2nd St. W., Cornwall, Ont., K6J 1G8. Fax. 933-0024

I'm sorry for splashing the lady and her children on Sydney St. It was an accident. "Owner of white Accord".

Residents from new Townhouses on 11th St. East, north side, near Versa Care are upset with people using their lawns as a sidewalk when there is a nice sidewalk across the road on the south side. If this continues throughout the summer, they will end up with a cowpath on the front of their properties. Please use the sidewalk or are you too lazy to cross the road?

One wonders if the money saved by cuts to jobs and services at the federal and provincial level is being directed towards the deficit at both levels of government.

Our Best Wishes and Hopes for a Speedy Recovery to City Hall favourite Jocelyn Sauvé.

Did you know that in 1887, John Connon of Elora, Ontario, patented the world's first panoramic camera that revolved on a tripod.

It's still 7 months to municipal election day and the list of possibles to run for Mayor stands at eight and growing. Brian Sylvester and Brock Abraham have already announced. Looks like Brian Lynch, Phil Poirier and Gabe Martel are virtual certainties. Strong possible candidates include Denis Carr, Joe Gunn, Guy Leger and Gilles Metivier.

LOCEY'S DELIVERY SERVICE

Monday - Saturday 9am-10pm
Sunday 11am-5pm

BEER, LIQUOR, LETTERS, PARCELS, PERSONAL ERRANDS , ETC.

Your Need Is Our Deed...



"Fast & Friendly Service"

930-9221

PROP. K. Locey

Ever wonder why the best two hours of sleep start exactly two hours before the alarm goes off.

THE MEMORY STONE

LAHAIE & SULLIVAN

MONUMENTS

A Lasting Tribute

Perpetuate the memory of your departed loved one with a quality monument carved with care by our master craftsmen.

EAST BRANCH	WEST BRANCH
614 First St. E.	20 Seventh St. W.
933-2841	932-8482

Don't forget to "Take a Break" - Workers who take time off only when sick are more likely to develop stress-related illnesses, and are less productive than those who take mental health days occasionally, found in a recent study.

Is it something in the air? Last week in both the Globe & Mail and Gazette there must have been 10 pages of ads for underwear. Does Clavin Klein know something we don't? Is it that everyone's underwear wears out in the spring, or is it that when we put our long johns away we discover we can't fit into our underwear any longer?

Did you know that Music can cure your pain?

To experience the healing power of music, try:

-Bach's Air on the G string, Pachelbel's Canon in D and Debussy's Clair de lune to soothe nerves.

-Songs by Gloria Estefan and Billy Joel to beat the blues.

-Brahms' Lullaby to help nurture pre-mature babies.

HEART AND STROKE FOUNDATION
GREAT RUBBER DUCK RACE

Nice to see Dwight driving around in his little red truck. Now I have the car at last!

From the Aurora, Ohio, Town & Country Trader: "House for sale by wife of golfer. Needs paint, plumbing. Assortment of garbage in basement and garage included. Lovely overgrown landscaping plus many untouched cans of paint, like-new lawn mower and much, much more."

Don't forget, April 10th to 16th is "Enumeration Week" across Ontario with 386 enumerators getting ready to knock on doors in the federal riding of Stormont-Dundas. For more information, call the enumeration office at 930-2095.

Ever notice that no matter what line you get in, the person in front of you always needs a price check!!

Congratulations to Shannon Smith & Marie Derouchie their duo silver placing in the Footloose Competition in Ottawa on April 5th. Also to Magoo's Dance Studio for their high silver finish for Group Competition.

Helpful Hints: Fragrant Towels - Place a spiced tea bag in a dish towel drawer. It adds a good smell.

Look on the Bright Side - It could be worse. We could be having Manitoba's weather.

Local radio station listener thinks they should stick to news & music on the morning show rather than joking & giggling. It gets a bit annoying after awhile. Let's hear some music instead!

AdVantages ADVERTISING

AUTHORIZED Zippo DISTRIBUTOR

PROMOTIONAL PRODUCT SPECIALISTS

Custom Business to Business Gifts - Act Now!

21 Water St. W. 938-8591

Even though it doesn't feel much like Spring lately, the Cornwall Chamber of Commerce presents its' Fifth Annual Spring Home and Garden Show this weekend, April 11th to 13th at the Civic Complex. There will be more than 75 exhibitors displaying information on renovations, redecorating or installing new items such as windows, heating or cooling systems, plumbing & gardening too. Do some comparison shopping. Check it out!

NEW *by James Lumber*



"Get A Horse"

"This scene depicts a corner in anytown in the early part of this century. The lights slowly come on as if to announce the frustration of being the owner of a newfangled machine, the horseless carriage."



MIKE LOGAN

LOGAN'S GALLERY GALLERY LOGAN'S
A gallery like no other ...

224 Pitt St. 938-3629

Tips for the Tightwad: Air dry dishes - Washing dishes by hand uses up to 43 percent more water than washing with a standard automatic dishwasher. To save energy, let the dishes air dry instead of running the heat dryer cycle that uses quite a bit of electricity.

How wonderful to see our Community come together once more for one of its' residents, Joshua MacGillvray, who suffers from a tumor. Friends and neighbours helped raise more than $1,000 by selling carnations last weekend that were donated by Grower Direct. Anyone interested in donating to the Joshua Fund can do so at the Canada Trust, Cornwall Square.

Thought for the Week:
Make the best of what life offers you.
Grandma Moses.

Don't forget to visit your favourite local Sugar Bush this weekend and enjoy that "Oh-so-good Maple Syrup". This year was slow starting due to the colder than usual weather.

With all this talk about the weather lately, maybe we should consider having Christmas festivities in April.

Here as some signs and notices written in English that were discovered throughout the world. Hope you enjoy them and give them an "E" for "Effort".

• In a Paris hotel elevator: Please leave your values at the front desk.

•In a Bangkok dry cleaners: Drop your trousers here for best results.

•Outside a Paris dress shop: Dresses for street walking.

•In a Budapest zoo: Please do not feed the animals. If you have any suitable food, give it to the guard on duty.

A lot of people don't have much to say, and that's fine. The trouble with some of them is you have to listen a long time to find out.

SEAWAY SMILE!

Every week, the "Smilers" at AdVantages Advertising author "Seaway Smile" ... a little bit of humour to get your week off to the right start. The "Smile" can be accessed via the internet too!
http://www.nivek.ca/advantages/smile.html
(Your own submissions are always welcome!).

A HIGH-TECH TWO-FER

At a recent computer software engineering course in the US, the participants were given an awkward question to answer:

"If you had just boarded an airliner and discovered that your team of programmers had been responsible for the flight control software, how many of you would disembark immediately?"

Among the ensuing forest of raised hands only one man sat motionless. When asked what he would do, he replied that he would be quite content to stay onboard. With his team's software, he reasoned, the plane was unlikely to even taxi as far as the runway, let alone take off.

Reaching the end of the job interview, the Human Resources person asked the young MBA fresh out of MIT, "And what starting salary were you looking for?".

The candidate responded confidently, "In the neighborhood of $125,000 a year, depending on the benefits package."

The HR person said, "Well, what would you say to a benefits package of 5-weeks vacation, 14 paid holidays, full medical and dental, company matching retirement fund to 50% of salary, and a company car leased every two years-say a red Corvette?"

The graduate sat up, mouth agape and said, "Wow! Are you kidding?" And the interviewer responded, "Of course ... but you started it!"

HOROSCOPES

April 13-19

Aries – March 21/April 20

A co-worker tries to help you with a problem, but creates confusion instead. Don't get frustrated; it won't help the situation. Just work together to resolve the problem. Love is in the air at the end of the week. A friend of a friend reveals his or her true feelings for you. Scorpio plays an important role.

Taurus – April 21/May 21

Your tendency to keep quiet pays off in the beginning of the week. A close friend needs to talk and reveals personal information. Your confidence will be appreciated. When it comes to romance, you'll have to make a decision. Think about where you stand in that special relationship and where you want to end up.

Gemini – May 22/June 21

Be patient at work this week. While your boss may seem too conservative for you, he or she really has your best interest at heart. You need to look out for yourself when it comes to your personal life. It will feel like everyone is against you. Be cautious when making decisions.

Cancer – June 22/July 22

Don't be the first to volunteer for a new project at work. Wait to see everything that's involved, because it may be more than you've bargained for. However, you should take a chance when it comes to romance this week. Don't wait for that intriguing person to ask you out. Make the first move.

Leo – July 23/August 23

Your sympathetic side will be called on early in the week. A loved one needs you to listen and give moral support. Be honest, but caring. Give in to your desires, and shower yourself in luxury this weekend. It's going to be a hectic week at work, so you deserve to pamper yourself.

Virgo – Aug 24/Sept 22

While you usually like to be alone, working as a team at work this week will make things so much easier. You'll share a lot of good ideas and actually make some close friends. Loved ones will rely on you to take care of a family matter. Aquarius is involved.

Libra – Sept 23/Oct 23

Seek harmony in the workplace this week. Don't become involved in an office disagreement. Family matters become hectic this week. Loved ones will look to you for advice and support. Take a deep breath. You'll be able to help everyone out and still have time for yourself.

Scorpio – Oct 24/Nov 22

Follow your instincts in the business world this week. It's your nature to tell the truth, so stick to it. Don't be tempted to embellish; it will backfire. Love takes center stage as the week draws to a close. An old friend will resurface and want to begin a relationship. Follow your heart.

Sagittarius – Nov 23/Dec 21

Be frank when a close friend asks for your opinion. While the truth may not be what he or she wants to hear, it's what he or she needs to hear. Your romantic life slows down this week, but don't get discouraged. This break will give you time to relax and focus on yourself for a change.

Capricorn – Dec 22/Jan 20

Now's your chance to shine at work. You'll be given the opportunity to lead a new project; your intelligence and efficiency will shine through. Don't be shy when it comes to meeting new people this week. Your sweet, sensitive side will endear you to someone with a lot of connections.

Aquarius – Jan 21/Feb 18

Let your practical side lead you in your decision making as the week begins. While it may seem like a good idea to make an impulsive purchase at first, don't do it. Finances will be tight by the week's end. A relationship will move into high gear when you realize how much you have in common with that special someone.

Pisces – Feb 19/March 20

Slow down this week, because it will feel as if your entire world is closing in on you. A few days off of work will help you relax, and time with loved ones will show you that you're still in control of your life. Virgo and Sagittarius play important roles.

GOLD KEY LEASING: *The Way To Go*



Visit Our Showroom Or Call Me
FRANCINE LOSEY
GRANT
• DODGE • CHRYSLER • JEEP
2205 Vincent Massey
938-0934

Area Paramedics Learn New Skills - City of Cornwall, and the Counties of Stormont, Dundas, Glengarry, Prescott and Russell

The Associate Base Hospital Program located at the Cornwall General Hospital is pleased to announce that the Emergency Health Services Branch of the Ministry of Health has approved and funded a Symptom Relief Program for the ambulance services of Cornwall and the counties of Stormont, Dundas, Glengarry, Prescott and Russell.

"Symptom Relief involves the administration of five medications which the Paramedics are permitted to administer to a patient in distress. The medications include: Ventolin for asthmatics, Nitroglycerin for chest pain/angina, ASA for patient's possibly experiencing a heart attack, Glucagon/Monojel for diabetics and Epinephrine for acute allergic reactions/anaphylaxis" explains Dr. Brian Young, the Medical Director of the program. There is approximately 250 calls per year where someone will benefit from this new program. Essentially this program services the community by eliminating the time factor required by the Paramedics in assessing the patient and then transporting them. Now, they are able to bring that emergency service directly to the patient's residence prior to transporting them to the hospital of their choice.

The 8 hours training of 73 Paramedics of the ambulance services of Cornwall, Alexandria, Morrisburg, Winchester, Finch, Alfred and Hawkesbury will be conducted by Dr. Brian Young, Ms. Joanne Lalonde and Advanced Paramedics from the Ottawa General Hospital. The dates of training were from February 28th, 1997 to March 26th, 1997.

Implementation of the Symptom Relief Program for Cornwall and the Counties of Stormont, Russell, Glengarry, Prescott and Russell began on Monday, April 1st, 1997 at 0800 hours.

Anniversary Sale



TO CELEBRATE OUR FIRST ANNIVERSARY AT OUR NEW LOCATION, WE WOULD LIKE TO GIVE OUR FIRST 50 CUSTOMERS EACH

FREE GOLDFISH!!

BEAUTIFUL LONG HAIRED DACHSHUND KITTENS BABY BUDGIES ~~$27.99~~ $19.99

FABULOUS FISH SPECIALS

Zebra Daniels $2.79 | Neons 3/$6.99 | Gold Gouramis $5.99

Sunburst Platties $3.59 | Buenos Aires $3.99

Purple Glass Barbs | High Fin Koi

AQUARIUM SPECIALS



10 GAL $79.99 REG 109.99 SAVE $25

20 GAL $159.99 REG 209.99 SAVE $50

mitsy's PET SHOP

810 Pitt Street 938-6132

25 Years of Scoutrees:

On April 26th, the Scouts of Stormont - Glengarry District will conduct their 25th consecutive annual tree planting and coincidentally, the planting of over a quarter million trees in and about our area. This year, the Scouts will be planting in the Grays Creek and Fly Creek flood control pond areas in co-operation with the Raisin River Conservation Authority and planting white pine trees provided by the Ontario Forestry Association which provides trees on a no-cost basis to community groups along the Transcanada Pipeline Corridor in Ontario.

Based on an average of 600 trees per acre, 250,000 trees represents over 400 acres of previously cleared lands reforested and provides for improved water management plus a valuable habitat for our local wildlife.

All planting is performed by members of the Scouting family from the Beavers (5 to 7 years), Cubs, Scouts, Venturers, Rovers, their families and the Adult leadership and is supervised by the R.R.C.A. Following the planting, refreshments will be served to all participants at a location at Grays Creek or alternately, at Trinity Anglican Church if the weather doesn't co-operate. In the event of a weather cancellation, the alternate planting date will be May 3rd. Scouters, please remember to keep both dates open.

Scoutrees is a major Group and District annual fund-raising mechanism which Scouts schedule. Scout members of all ages solicit pledges based on the number of trees each youth or adult will plant with the funds earned providing the Groups and District to support and maintain their program and camping activities. Seventy (70) percent of the funds earned are retained by the groups and district, fifteen (15) percent is directed to the Provincial and National Councils for continued program and support activities, and the remaining fifteen (15) percent is directed to Third World Scouting communities for use by them to finance badly needed community projects.

Be prepared. Over the next few weeks, some bright eyed Beaver, Cub, Scout, Venturer, or Rover will come knocking at your door looking for pledges. Be generous, the funds earned support Scouting locally, nationally and internationally as well as environmentally.

Nationally, Scouts Canada will plant some 4 million trees and expect to achieve the planting of the 60 millionth tree in 1997. A project that represents 100,000 acres of reforestation over 25 years, a notable achievement in keeping with Scouting concerns with the environment and the outdoors.



*New 1998 Windstar 3.0L/Windstar GL 'Special Edition' with P.E.P. 350A/357A, monthly lease payment of $249/$298 based on 24-month lease from Ford Credit to qualified retail lessees, on approved credit. Some conditions and 18,000 km per year mileage restriction apply. $2,450 downpayment or equivalent trade required. First month's payment and security deposit required. **Purchase new '98 Windstar 3.0L with P.E.P. 350A for $21,995 after $1,500 cashback deducted. Taxes payable on full amount of purchase price before cashback deducted. ALL offers exclude freight ($875), licence, insurance and all applicable taxes. Dealer may lease and sell for less. Limited time offers. Vehicles pictured are Windstar 3.0L in Midnight Red and Windstar GL 'Special Edition' in Light Prairie Tan. See dealer for details. †U.S. National Highway Safety Administration data used in comparing vehicles within 226kg (500 lbs). ‡Contest runs from April 12 to June 30, 1997. Test-drive a 1998 Windstar to receive an instant win game card and an entry ballot for a grand prize sweepstake. $7,000,000 in prizes awardable nationwide, see any participating dealer for complete details of contest requirements. Ontario FMDA, P.O. Box 2000, Oakville, Ontario L6J 5E4

CITY HALL

News for Residents & Businesses

Pre-Summer Aquatic Session

Planning and recreation services will be offering a 6-week swimming session starting Monday May 5th until June 16th. Candidates will swim twice a week for six weeks, on Mondays and Thursdays.

AquaQuest

PROGRAMS OFFERED
Aquaquest Levels 1 to 6
(For children 3 years and over)

Aquaquest 1,2,3, Mon & Thurs 4-4:30 P.M. $42.00
Aquaquest 4,5 Mon & Thurs 4-4:45 P.M. $48.00
Aquaquest 6 Mon & Thurs 4:45-5:30 P.M. $48.00

NEW! NEW! NEW! JUNIOR LIFEGUARD CLUB

Offers an action packed aquatic challenge for special kids who love the water and who want more than "lessons" the Junior Lifeguard Club welcomes members between 8 and 15 years of age who can swim at least 25 meters and tread water for 2 minutes.

Lots of recognition: there are no 'failures' in the club. Personal effort and success are recognized. Members record achievements in their personal waterlogs.

Personal best challenges: club members work to develop and improve swimming and lifesaving skills, personal fitness, lifesaving knowledge, leadership and teamwork.

Junior Lifeguard Club Mon/Thurs 4:45-5:30 P.M. $56.00 (price includes personal waterlog)

AQUA FITNESS

"Shallow Water Aqua Fitness" join your friends and co-workers after work. This is a fun and enjoyable 45 minute workout for swimmers and non-swimmers to strengthen/tone body muscles as well as cardio conditioning.
Monday and Thursday 4:45-5:30 Cost $30.00

First come first serve. Registration commences April 21st at the Kinsmen Municipal Centre, 412 Fifth Street East from 8:30 A.M. to 10:00 P.M. Monday to Friday and 8:30 A.M. to 8:00 P.M. Saturday & Sunday 9:30 A.M. to 4:00 P.M.

Seasonal Dockage

Marina 200/Gray's Creek Marina

The City of Cornwall will be jointly managing the operations at Marina 200 and Gray's Creek Marina this upcoming boating season.

If your looking for a mooring slip for the 1997 summer boating season, Marina 200 and Gray's Creek Marina have slips available for lease by the month or by the season from May to October.

For more information on seasonal dockage rates and services at these facilities please contact the Planning and Recreation Services at 938-9400 or 933-3586.

Adult Floor Shuffleboard League

The Department of Planning and Recreation Services is organizing an adult floor shuffleboard league starting at the beginning of May and finishing in October, 1997. The league will play at the S.D.&G. Highlanders Armoury, 515 Fourth St. E., Monday, Wednesday and Friday mornings. The cost to join the league is $50.00 per person for the season.

Registrations will be taken at the Kinsmen Municipal Centre, 412, Fifth St. East, starting April 14th, 9 a.m. and ongoing until the program begins May 5, 1997.

For more information, please contact Christine Lefebvre at 938-9400

Participants must provide their own sticks.

STAYING ACTIVE IS STAYING HEALTHY!

PROCLAMATION

Stay Alert ... Stay Safe Month
April 1st - 30th, 1997

WHEREAS, the Stay Alert...Stay Safe program emphasizes that children's safety is everyone's responsibility and requires active involvement from children, parents, teachers, community and friends; and

WHEREAS, Streetproofing is, and continues to be, an important ongoing part of children's daily education.

Adults should teach children to listen to their instincts and gain confidence in handling potentially dangerous situations; and

WHEREAS, The Stay Alert...Stay Safe organization and the Canadian Association of Chiefs of Police are to be commended for their efforts in organizing this program that is supported and funded by the Canadian Tire Child Protection Foundation,

NOW, THEREFORE, I Ron Martelle, Mayor of the City of Cornwall, am pleased to join with Police Constables throughout Canada, Bert and Gert, the Alert Twins, and proclaim April 1997,

STAY ALERT...STAY SAFE MONTH

in the City of Cornwall and encourage families and communities to develop ongoing safety programs for our children.

Ron Martelle, Mayor
April 14, 1997.

Community Safety Network

WE ARE...

six utilities in Cornwall who have formed the "Community Safety Network". Together with the City's Emergency Planning Services and the Cornwall Fire Department, our goal is to plan, develop and implement community awareness programs related to utility safety.

COMMUNITY SAFETY

CALL BEFORE YOU DIG

Ever think about what might be buried in your own yard? If you are about to plant a shrub, dig a post hole, or drive a stake, you had best find out. Serious or fatal injury, or substantial property damage could result from contacting an active line. Let the utilities' free locate service identify any danger.

Annually in April, we host a "CONTRACTORS' WORKSHOP" to discuss such topics as:

-Safe limits of approach to power lines;
-Locates: What is required?
-New underground services such as district hot water heating lines;
- The "new" one-call locate service;
-Emergency procedures: What to do if a gas line ruptures?
-Legal responsibilities.

This year's **"CONTRACTORS' WORKSHOP"** will be held **Wednesday, April 16, 1997 at Jazz Magnolias from 7:00 p.m. to 9:00 p.m.** If you wish to register, please call Sue richardson at Cornwall Electric, 932-0123 or Suzanne Carrier-Armstrong, Emergency Planning Services, 930-2787, ext. 372.

Each utility partner in "Community Safety Network" including the City's Emergency Planning Services and Fire Department have school and public awareness programs. Just call us.

AND ALL OTHER LOCATES AND INQUIRIES:

City of Cornwall 930-2787
Cornwall Electric 932-0123
Rogers' Cable 932-6958

LOCATES FOR BELL, CENTRA GAS AND TRANS-NORTHERN PIPELINES INC.:

1-800-400-2255

FOR OTHER INQUIRIES:

Bell 611
Centra Gas 933-1516
Trans-Northern Pipelines Inc. 347-2463

If you damage a service, please call the utility involved.

In the event of an emergency, dial **9-1-1.**

The following are members of the Community Safety Network:

ROGERS Cablesystems
Cornwall Electric
Centra Gas
Bell
CDH
Trans-Northern Pipelines Inc.

BULLETIN

from the City of Cornwall

Tollgate Road at CNR Tracks To Be Closed



In order to accommodate Railway Crossing maintenance and the installation of rubberized crossing pad, the City of Cornwall, in conjunction with C.N.R., will be closing Tollgate Road at the crossing between Pitt Street and Brookdale Avenue for a period of four consecutive days, between April 26th, 1997 and May 2nd, 1997.

We apologize for any inconvenience that may arise as a result of this project.

For further details, please contact Norm Levac, .P. Eng., Approvals & Construction Engineer at 930-2787, Ext. 209.

Water Bills Being Sent

If you are property owner on a Street beginning with the letters L to Z you should have received a water bill within the last two weeks. Your water bill is payable on or before April 30, 1997. If you have not received your bill, please call the Collection Office at 930-2787, Ext. 317. Failure to receive a bill does not entitle the consumer to a discount after the due date.

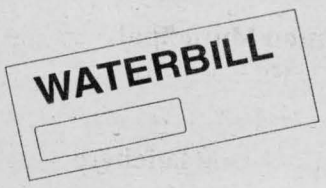

Your water bills may be paid in any one of the following ways:

- **Accounts may be paid at most financial institutions.**
- **You may mail your cheque to: City of Cornwall, P.O. Box 877, Cornwall, Ontario K6H 5T9 or use the 24 hour drop off box located at the entrance of the Justice Building.**
- **The convenient pre-authorized payment plan**

Reduced Load Notice

Please take notice that, under authority of Bylaw No. 069-1989, reduced load limits are in effect from March 15, 1997 to May 15, 1997 on the following streets in the City of Cornwall:

- Boundary Road from South Branch to Highway #401
- Cornwall Centre Road from Pitt Street Westerly to St. Andrew's Road (Highway #138)
- Cornwall Centre Road from Brookdale Avenue Westerly to Vincent Massey Drive (Highway 2)
- McConnell Avenue from South Branch Road to Highway 401.
- Richmond Drive from City Limits to Vincent Massey Drive (Highway #2)
- South Branch Road from Pitt Street to Boundary Road
- Tenth Street from Boundary Road to Virginia Drive
- Tollgate Road from McConnell Avenue to Boundary Road

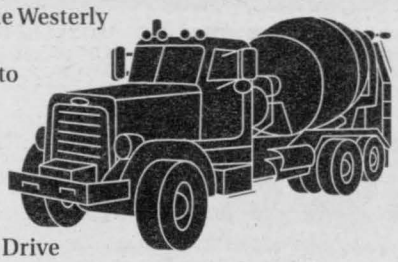

Public Invited To Attend Meetings

Council Chambers, City Hall
Planning Advisory Committee
April 21st, 1997 at 7:00 p.m.
Council Meeting
April 14th, 1997 at 7:30 p.m.

Glen Stor Dun Lodge

1900 Montreal Road, Cornwall, Ontario K6H 7L1
Today's seniors - their life, their way, with our help.

Volunteers Needed:

Volunteers needed for Friendly Visiting Program. We need someone caring, committed and a good listener for one hour a week. If you're interested, please call Linda at the Glen Stor Dun Lodge at 933-3384, Ext. 243.

Request For Quotations

QUOTATION NO. 97-Q15
Patching & Crack Repairs to Outdoor Pools
Closing Date: May 1/97 (12:00 p.m.)

Mandatory Site Visit:
April 24, 1997 at 9:00 a.m.
commencing at Riverdale Park

QUOTATION NO. 97-Q26
Window Cleaning - Various Locations
Closing Date: May 5/97 (12:00 p.m.)

QUOTATION NO. 97-Q28
Supply of Gasoline & Diesel Fuel
Closing Date: April 25/97 (12:00 p.m.)

Persons interested in bidding are requested to obtain the necessary Quotation Documents from the Purchasing Department, 340 Pitt Street, 2nd Floor, Cornwall, Ontario,Telephone no. (613) 932-6252 ext. 320.

PUBLIC TENDERS

TENDER NO 97-T24

Closing Date	**Grass Cutting and Trimming for**
May 6/97	**Miscellaneous Sites**

Mandatory Site Visit:
April 21, 1997 at 9:00 a.m.
starting at Optimist Park

TENDER NO 97-T28

Closing Date	**Pavement Markings, Intersections**
April 29/97	**& Other Special Markings**

A copy of the above Tender Documents may be obtained from the:

Purchasing Department,
340 Pitt Street, Second Floor,
Cornwall, Ontario
K6H 5T9.

Sealed bids addressed to the City Clerk will be received at:
360 Pitt Street,
Cornwall, Ontario
no later than 11:00 a.m. on the closing date.

$49.99 FOUR CARPETS OR COUCH & CHAIR STEAM CLEANED
• 24 Hour Flood Service • Lawn Care
• Window Washing
SATISFACTION GUARANTEED
A BETTER WORLD
Call John at 938-8888

We Fix Leaky Foundations
If your basement is flooding...Call Us!!
• Weeping Tiles • Parging
• Concrete Foundations
• Cement Block Foundations
• Latest Technologies
S&S Foundation Repairs
CALL NOW FOR PROFESSIONAL ADVICE
936-7101
5 YEAR GUARANTEE

Is it time to clean up for spring???
SEAWAY BARGAINMART
Reach 31,499 Homes with a classified ad
933-0014

MR. D's PRO LAWN CARE
Lawns cut, raked & trimmed
QUALITY WORK
REASONABLE RATES
Complete lawn & yard care maintenance
Seasonal, monthly and weekly rates available!
Specializing in residential lawns since 1988
Tel: 937-4890
Cell: 936-7330

CLEAN & BEAUTIFUL
Let Us Professionally Clean Your Carpets & Furniture
CALL TODAY!
ROSE VACUUM
SALES & SERVICE
Since 1970
120 9th ST. E. 932-5745

SPRING HOME IMPROVEMENT

More Oil Heated Homes Forecast By Association

An increase in sales of 16% by the year 2011 has been predicted for the oil heat industry in Canada.

According to a recent survey commissioned by the Canadian Oil Heat Association, proactive marketing combined with more service and equipment options will contribute to a steady climb in oil heat sales, from 1.2 million to 1.4 million oil-heated dwellings.

Oil heat is strongest in the Atlantic provinces, Ontario and Quebec, but the Association will continue to promote oil heat across all of Canada, says Association president John Butt.

The most promising statistic, he says, is that while the number of homes heated with oil has remained steady in the last 15 years, 1995 saw a jump of 70,000 homes heated with oil. "This is the most significant increase in more than 10 years," says Butt.

This jump is due in part to the decrease in consumer demand for electric heat. Since 1993, electric heat has declined from 28% of Canadian dwellings to 26%, while oil heating has remained steady at 16%. This decline can be attributed to the high cost of electric heat, and the increasing awareness of the benefits of oil heat, such as lower cost, low environmental impact, and increased comfort of oil-heated dwellings.

"This has created an opportunity for oil heat. The industry will continue to focus on consumers wanting to replace their previous systems, rather than only on new dwellings," says Butt. According to the Association's study, three percent of homeowners replace some aspect of their heating system annually, and recent statistics point to an increase in equipment replacement over new equipment purchases. Therefore, replacements will continue to be a key opportunity for the oil heat industry.

"The industry is quite aware that if no new homes are heated with oil, the rate of oil-heated homes will gradually drop," says Butt. However, the Canadian Oil Heat Association is optimistic that if enough new homes are installed with oil heat, in the same proportion as the current market share, there will be a gradual increase in oil heated homes.

"We will continue our relationship and education programs for the builder and the industry, as well as maintain relationships with the real estate industry, as well as continue to increase the consumer's awareness of the benefits of oil heat.

"A very positive indication for the industry is the fact that more consumers are aware today that oil heat is safe, clean and has no odour. Our research shows that customers are increasingly becoming attracted to oil because of the cost-efficiency, improved technology, and availability of oil heated homes."

In a recent survey of oil heat dealers in the Canadian Oil Heat Association, members have reported they have seen the level of consumer knowledge increase significantly over the past five years.

HOME BUYING TIPS

Wood-framed houses are warmer in the winter and cooler in the summer.

(NC) —Wood has the greatest thermal resistance, or R-value, of common framing materials.

Some builders are experimenting with steel framing. However, steel studs lower the R-value of a wall by as much as 50%. Even with extra insulation on the outside of the steel studs, heat loss occurs at intersections such as windows and doors. Heat also travels through the steel studs to the foundation and the roof, significantly reducing the thermal efficiency of the house.

Before you buy a new home, the Canadian Wood Council recommends you ask the builder what framing materials were used.

After all, you'll be the one paying the heating bills.

Faucet Replacement An Easy Home Improvement

Replacing outdated or leaky faucets can give the kitchen or bathroom a revitalized decor that is both functional and beautiful. Instead of being a chore, it can be one of the easiest and most inexpensive home renovations you'll ever do.

Today, there is a wide choice of faucets that will add design and convenience to any home. Some products are even designed specifically for easy, "do-it-yourself" installation.

"The average Canadian home has five to seven faucets, so it's surprising most home owners are intimidated when it comes to replacing them," says Mary Ellen Riley, Retail Channel Manager with Peerless, a leading faucet manufacturer in North America. "Many people just need the replacement process to be broken down into easy, manageable steps - from deciding on the best type of faucet to buying a quality faucet; and finally, the installation of the faucet."

The faucet you choose should balance household needs and enhance the overall decor of your home. Would a multi-purpose kitchen faucet with a vegetable sprayer and soap dispenser be ideal? How about a sleek, stylish faucet to modernize the bathroom? When thinking about matching faucets for tubs and showers, pressure-balancing features will protect you from a scorching spray or the unexpected chill of a cold shower.

Canadians across the country can get free advice from faucet replacement experts, 24 hours a day, seven days a week, by calling the Fearless Peerless Helpline at 1-800-263-8050 (advice is available in English and French). Also available via the Peerless Helpline is a useful information guide, "Fear of Faucets". The booklet offers detailed instructions about faucet installation; advice on what to look for in a quality faucet; and a colourful review of current styles of faucets and fixtures. For Internet users, Peerless also has an informative web site: www.peerless-faucet.com.

How to choose a quality faucet:

• Examine the faucet packaging and the faucet itself; careless assembly is a sure sign of poor construction, design and function.

• Check the faucet packaging for the words "fits any standard sink".



Helpful customer support tools make installing a faucet easier than ever.

• Choose a premium metal faucet, built from long-lasting quality materials, not plastic or chrome-plated plastic.

• Pick a faucet with durable parts, like the Peerless stainless steel ball, to ensure longevity.

• Choose quality North American-made faucet placement parts that are readily available.

• Look for simple, easy-to-follow installation instructions.

• Make sure all installation parts are included with the faucet.

• Choose a faucet that has customer-support tools like a 24 hour, toll-free help line, information brochure or even a helpful Internet address

• Look for a comprehensive warranty that covers all parts, including the finish.

• Never hesitate to ask for advice from a knowledgeable sales person who specializes in faucets and fixtures.

Checklist of Basic Gardening Tools

LEARNING FOR LIFE IN THE GARDEN

While more experienced gardeners are likely to have three times this number of tools in the shed, this list will give you a basic idea of the tools you'll need to build or care for a home landscape:

- Shovel
- Spading fork
- Leaf rake
- Bow rake
- Leather garden gloves
- Pruning shears
- Trowel
- Sprayer (a hand-held, window cleaner-type is sufficient)
- Wheelbarrow

Different regions of the country also have their own specialized tools.

In areas with heavy clay or rocky soil, for example, it sometimes takes a pick to break through the subsoil. In Western regions, a crow bar is often used to poke holes in the hard, concrete-like soil.

Taking the time to learn about gardening–or any other topic–will increase the enjoyment you get from the activity, and expand your mind! Whether it's for personal or professional reasons, the Association of Canadian Community Colleges urges you to learn-for-life.

ENERGUIDE

Your Guide to Saving Energy & Money on Appliances

Kids: Suing energy wisely is good for the environment, and it helps your parents too. Get into good "energy" habits by following the tips below. Put all together, the smallest contributions you made add up to a lot of savings. So be ENERGY WISE.

• Leaving the refrigerator door open is a real waste of energy! Decide what you want before opening the refrigerator.

• Don't keep opening the oven door to check if the food is cooked. Every time you open the oven door, 20% of the heat is lost. The oven will use more energy to regain the lost heat.

• Thaw your meals in the refrigerator! By planning ahead you can save energy and avoid using the microwave to defrost your food.

• Before turning the dishwasher on, make sure the dishes are loaded properly and that it's full.

• If you want to cook yourself a hotdog, opt for the microwave or toaster oven because they use less energy than the stove.

• If you plan to cook a bunch of hotdogs for your friends who just popped in, use the burner that fits the size of the pot. It's a good way to save energy and is safer too.

• Doing laundry uses a lot of energy, so it's always best to do a full load; if you must do a small load of laundry, choose the right water level, and remember to rinse in cold water!

• Did you know that the most energy-efficient way of drying your clothes is to hang them outdoors. But if you must use the dryer, shake out your clothes before throwing them in the dryer. And clean the lint trap before each load. A clogged lint trap stops the air from drying your clothes.

FM WINDOWS & DOORS
Established 1978

FM WINDOWS DOORS & SIDING
Manufactured Direct Low Pricing
Lifetime Warranty - All Window Components
Easy To Clean - Maintenance Free "No Painting"
NEW! Take 2 Years To Pay 0% Interest OR No Interest 'til No Payments MAY '98
Limited Time Offer O.A.C
Pick Up The Phone & Call Now
(613) 932-8121 * 1-800-394-8670
Cornwall, Alexandria, Hawkesbury, Vankleek Hill and surrounding area
50 BEST MANAGED PRIVATE COMPANIES

Lucille & Bob Tessier



You Get The Job Done Right The First Time!

Save Money And Energy With Simple Home Improvements

At long last, spring! ... the traditional time to turn your attention to home improvements that will save you much needed energy and money around the house.

"Energy consumes a significant share of the average Canadian homeowner's household budget, so improving your home's energy efficiency can be a very rewarding way to begin the season," says Mark Butler of Consumers Gas, Ontario's leading energy supplier. "We are committed to delivering effective energy-saving solutions that will help homeowners get more out of the energy they use."

Here are some new and innovative energy-saving tips from Consumers Gas:

Energy Wise Windows

Spring is the perfect time to take a good look at your windows to check for energy efficiency. Windows can be responsible for as much as 20 percent of a home's heat loss, so it pays to do some serious window shopping when it comes to making a purchase.

• Make sure the windows you're considering have a low conductivity gas fill, such as argon, between the layers of glass. It can reduce heat loss significantly.

• Low emissivity (low-E) coatings greatly improve a window's thermal performance. It helps keep your house warm in the winter and cool in the summer.

• Check the spacers, the material used to separate your window's layers of glass. Make sure the spacers are insulated.

Barbecue smart with natural gas.

"Natural gas barbecues are the energy-wise, cost efficient way to cook outdoors," says Mr. Butler. "A natural gas barbecue costs about 75 percent less to operate than propane. And natural gas is also much cheaper than charcoal."

Bright ideas.

Exterior lighting makes it easy to take your party outdoors. Here are some bright ideas that will help you save energy:

• Adding motion sensors to your outside lighting will automatically detect movement and turn your lights on and off when needed. It's a great way to greet visitors without leaving your lights burning and wasting energy all night long.

• If you need to leave an outdoor light on at night, install a photo-electric cell to automatically turn outdoor lights on at dusk, and off at dawn.

Saving water makes sense.

The average Canadian household uses more than 500,000 litres of water every year, much of which is wasted. Here are some great ways to save water.

• Water your lawn in the early morning to minimize evaporation. An automatic timer set from 4:00 am to 6:00 am will do the job nicely. A thorough watering every three to four days is sufficient.

• Adjust your lawn mower to cut grass higher and reduce evaporation.

• Landscape with less lawn and more rock gardening, which requires less water. Or, choose trees and plants that need less water.

• Place a rain barrel at the end of an eavestrough to collect excess run off. Use it to water your lawn and garden.

Keep cool.

Some of the best ways to stay cool in summer don't require any energy at all:

• Close your drapes, blinds, curtains and windows during the day. You'll be able to keep your house close to the temperature it was first thing in the morning.

• Most appliances give off heat, so try to schedule their use for early morning or evening. Try not to use your stove, oven, dishwasher, washer, dryer and clothes iron in the middle of the day.

Take care of air conditioners.

It takes more energy to cool than to heat. So air conditioners can use a lot of energy, especially on hot summer days when they're turned on for hours.

• Keep your air conditioner clean and dust free to reduce energy use and remember to change or clean filters when they get dirty.

Fish Poaching

Seaway Valley Crime Stoppers needs your help with the Ministry of Natural Resources investigations of fish poaching in the Stormont, Dundas and Glengarry counties. Illegal fishing activity usually increases when popular sport fish such as walleye, yellow perch and nothern pike migrate to their spawning grounds every spring. The fish become very susceptible when they congregate in large numbers at these spawning sites. Disturbances to the eggs or removal of spawning fish at this vulnerable time can reduce future available fish resources. It is unlawful to take or attempt to take fish from fish sanctuary or to take these sport fish anywhere by means other than by angling. i.e. spears or perch cages.

Remember; we do not have call display, we do not record conversations, you are always anonymous.

Call Crime Stoppers your anonymity is guaranteed...

CANADIAN ARCTIC
FACTORY DIRECT VINYL WINDOWS, DOORS & SIDING
WE'LL MEET OR BEAT ANYONE'S PRICE! for similar quality & warranted product
We'll do your entire home for "$1.00 DEPOSIT"
NO PAYMENTS, NO INTEREST FOR 1 YEAR (O.A.C. Bank of Nova Scotia)
Factory Direct "NO" Middleman Dealer
We Sell We Install We Service (No sub-contracting)
SPRING SPECIAL FREE INSTALLATION!
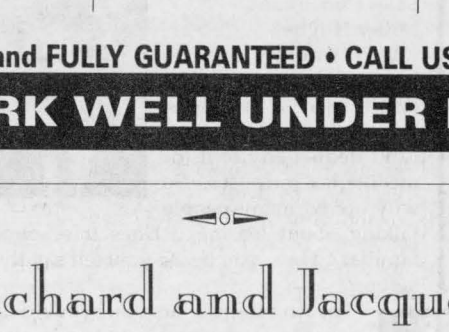
25 YEAR Warranty on "ALL" window components non-pro rated & transferable
SEE OUR SHOWROOM EASTCOURT MALL 937-3033
"We "SLAM" the door on the competition"

WALSH PRESSURE CLEANING
IT'S GRIME FIGHTING TIME!
HOME
From plugged up eavestrough to sidewalks and driveways.
For a pick me up on your homes' walls to wet sandblasting brick. To washing aluminum & vinyl.
Planning on Painting? Don't be sorry. Call us to prep first.
CEDAR
Specialists re naturalization and Rejuvenation of blackened cedar.
SEWER
Complete flushing and cameraing.
TRUCKS
High pressure steam cleaned. Engine cleaning available.
At your location.
If your time is too valuable to waste:
Give us the dirty work we thrive on!
FULLY INSURED and FULLY GUARANTEED • CALL US TODAY • 936-0185
WE WORK WELL UNDER PRESSURE

FREE CONSUMER INFORMATION WARNING
Don't Call Any Carpet Cleaning Company Until You Listen To This Message!! Learn 4 Costly Misconceptions About Carpet Cleaning & 6 Questions To Ask A Carpet Cleaner Before You Invite Them Into Your Home
CALL ANYTIME 24 HOURS A DAY
930-9688
"The Red Carpet Treatment"
Carpet & Upholstery Cleaning
933-9303

THE CHOICE IS YOURS!!!
Buy a retractable awning for your patio.

Have us install it or get our do-it-yourself kit and save the installation plus 10% on the sale
GL CANVAS GOODS
325 Balmoral Ave. 938-9567

MARCEL TV FURNITURE LTD.
COUNTRYWIDE
featuring Inglis Home Appliances
• WASHERS • DRYERS • FRIDGES
• STOVES • DISHWASHERS
369 Main St. South, Alexandria 525-3692

FB UPHOLSTERY

Restore and revitalize your favourite furniture and have fun selecting the newest fabric designs. We'll breathe new life into your worn chairs, sofas and loveseats.
Seniors Extra 10% off
SPRING SPECIAL 50% Off Labour & Material
√ Workmanship Guaranteed √ Free Estimates
√ Free Pick Up & Delivery √ 31 Years Experience
984-0438 or 1-800-354-0088

Richard and Jacques make quite an entrance!
Your garage door experts

Richard Goyer

Jacques Goyer

Make your choice...
Ornamental rectangle in relief
Wide and deep decorative grooves
Smooth surface
your lasting choice!
Richard, Jacques or a member of their team will be happy to advise you. They will assess your needs and recommend the best Garaga door for your home.
Their Garaga doors add style to your home
Available in a choice of 15 colours, 3 models, 2 finishes and sizes that ensure a perfect fit, Richard and Jacques' Garaga doors are designed to harmonize beautifully with the architectural styling of your home.
CERTIFIED 2000 CYCLES
The lasting choice
LES INDUSTRIES ANDRÉ (1988) INC.
440 Chicoine
Vaudreuil-Dorion, QC
J7V 7E4
Tel.: (514) 455-3585
GARAGA EXPERTS
Quality work... time after time

COMMUNITY DIGEST

***PEER SUPPORT PROGRAM OF SD&G** is now recruiting women volunteers to provide one to one support to women who have suffered abuse in their relationships. Training sessions begin May 10th. Information session will be held on Wednesday April 16th at 7:00p.m. For more info call 932-4610.

***EX-FATHERS,** a support & action group promoting fairness for fathers after separation and divorce, meets Tuesday April 15th at 7:30 pm, Room 11, St. Lawrence High School (main entrance), 1450-2nd St. E. All fathers welcome. Info: 931-2104.

***ROYAL CANADIAN LEGION** Branch 297 announces Saturday afternoon entertainment April 12th from 3:00p.m.-6:00p.m., as well as a dance in the Glen's Lounge starting at 8:00p.m. to Midnight. Branch members and guests welcome.

***GLENGARRY WALKING CLUB** If you're looking for a partner or would just like to walk with a group, there are regular walks every Wednesday night at 7 p.m. starting at the Alexandria Island Park.

***ROYAL CANADIAN LEGION BRANCH 297** is sponsoring a Spaghetti Supper on Sunday April 13th at the Legion Hall from 4:30p.m. Proceeds will go to the Cornwall Chapter of the Canadian Liver Foundation.

***DISCOVER BIBLE SCHOOL.** Request your free Discover Bible course by writing: Voice of Prophecy, Box 1926, Cornwall, On K6H 6N7.

***CENTRE CHARLES-EMILE CLAUDE,** activities during April: TAI-ji exercises on Monday's at 2:00p.m. $2./person, Art workshops Thursdays at 2:00p.m. $2./person. For more info contact 932-9222.

***EMOTIONS ANONYMOUS** a self-help support group meet on WEDNESDAY'S only from 7:30-8:30 p.m. at St. John Bosco School, 113-8th St. West.

FREE CAR CARE CLINIC
Prepare for Summer! Take Advantage of this Special Offer!!
Let Us Inspect Your Vehicle "Bumper to Bumper"
Come in and meet your assigned technician. They will take you through the inspection process, road test and answer any questions you may have. Meet our friendly advisors, have a coffee and donut and enjoy knowing your vehicle a bit better!
We are booking appointments from 9 AM to 1 PM on Saturday April 19, 1997.
Call Donna or Barb to book your appointment today at 932-2584
Total Service ... Total Satisfaction!
MILLER-HUGHES Since Ford 1956
711 Pitt St., Cornwall 932-2584

SPRING BODY • PAINT CHECK
Protect Your Second Largest Investment
- repair paint chips, rust problems
Call Frances for a FREE ESTIMATE
We carry a full line of car care products
Goodwrench Service
Eight Time Winner of the President's Triple Crown
Roy's
We treat you Royally Nous vous traitons Royalment
Hwy. 34 Green Valley 525-2300 1-800-267-7173

AUTO TALK

Wonky Light

Q: I bought a centre high-mount stop lamp kit and installed it on my 1982 Volvo 240. The light works fine but it sets off the warning bulb on the car's instrument panel every time I touch the brakes. I'm certain that I installed the lamp as per the instructions.

A: Universal type accessories such as the one you describe are made to fit 99% of the vehicles on the road. Unfortunately it seems that you won the car in the one percent category. I would suggest that you get in touch with the manufacturer of the lamp. Often there is a 1-800 number on the product packaging. Chances are that they have had similar complaints and will be able to solve your problem.

THE CAR DOCTOR

Peter Millard

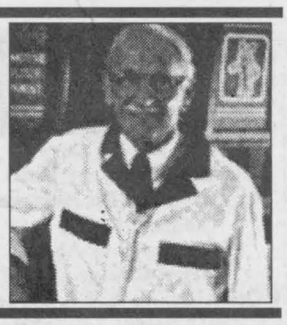

Too Much Gas

Q: I have a strange problem with my Dodge Aries. Sometimes, after I fill it up with gas, the car refuses to start. If I leave it for a few minutes and try it again, it starts without a problem. What do you think might be the matter?

A: If you overfill the gas takk on your Aries, it is possible to flood the carburetor through the car's charcoal canister system. When this happens, disconnect the vent hose on the float bowl of the carburetor. With the throttle fully open, start the engine, then replace the vent hose. Avoid overfilling the gas tank to prevent future problems.

Time for a Fill-up
✔ Oil Change ✔ Brake Fluid
✔ Antifreeze Top Up
✔ Windshield Wiper Fluid
✔ Automatic Transmission
Time for a Check-up
✔ Brakes ✔ Ignition Wires ✔ Battery ✔ Lights
From $29.95
CORNWALL mazda
Specialized Mazda Service mazda Genuine Parts and Accessories
1405 Rosemount Ave.
Call for appt. 933-6210

Buying vs. Leasing "Know All The Facts"

by Shawn Blanchard,
Sales Consultant,
Miller Hughes



Why would I want to lease a new or used car? I don't own a business. I'm not in sales and I can't deduct any of it for income tax purposes. So why are so many people talking about leasing? Does this sound familiar? Have you heard yourself say this before?

The first thing a customer should do when considering buying or leasing a new or used vehicle, is to pick a reputable dealership and salesperson that you believe will give you professional advice and look after your transportation needs.

The next thing you should do is choose a vehicle, with the help of your salesperson, that will fulfill these needs. Once this is done, go for a demonstration ride to satisfy yourself that this vehicle is really the vehicle you want.

Once you have done all this, then go into the salesperson's office with an open mind and let them explain to you the difference between leasing and buying. Some questions you should write down and bring with you are: "Is there full disclosures?" (You need to know what exactly you are paying for) and "What is the rate of interest charged?" If you tend to do higher than normal mileage then ask the salesperson to adjust for this in the calculation of the lease. Other items that need to be discussed is what price can you buy the vehicle for at the end of the lease. What happens at the end of the lease in regard to inspections and if the car has been in an accident? If you take all of these precautions, you will make an informed decision and will feel confident that you have made the proper choice.

USED CAR DEALS
90 TEMPO auto, air, 126,000 km. $4250
89 SAFARI loaded $3995
88 DODGE RAM PICK UP 94,000 km $3995
88 BONNEVILLE loaded 109,000 km. $5495
85 CADILAC like new, 106,000 km $4395
84 JEEP excellent shape $3595
74 MOBILE HOME good running, clean $3900
ALL WITH SAFETY Andy Veenstra
ANDREW'S AUTO SALES
1558 Pitt St. 933-4266

USED CARS/VANS
SAFETY AND WARRANTY INCLUDED ON SELECTED VEHICLES
'92 CAVALIER RS, V6, black $5,995
'91 CHEV. CORSICA, V6, 4 dr. $6,995
'91 PONT. GRAND AM SE, loaded $6,695
'91 TAURUS GL, V6, silver, loaded $5,995
'91 DODGE SPIRIT, V6, 4 dr., marroon .. $4,995
'90 FORD RANGER, p/up w/cap, std ... $4,495
'90 MERCURY TOPAZ, auto, 4 dr. white . $3,995
'89 PONTIAC BONNEVILLE SSE, loaded $6,495
'89 CHEV. CAVLIER, black, sun roof ... $4,495
'88 CADILLAC SEDAN DE VILLE, silver $5,995
'88 BUICK PARK AVE., V6, loaded $5,495
'88 CHEV. BEAUVILLE, 7 pass., loaded . $5,995
'88 NEW YORKER LANDAU, V6, maroon $4,995
'88 CHEV. CORSICA, V6, 4 dr. $3,995
'88 SUZUKI SAMURI, 4x4, conv. $3,495
'87 FORD TEMPO, 2 dr., red, auto, air .. $2,995
'87 FORD RANGER, cap, std. as is $1,495
'84 BUICK REGAL, blue, V6. as is $995
'84 FORD T-BIRD, blue, V6. as is $995
'78 GMC CUSTOM VAN, black, as is .. $1,595
Buy - Sell - Trade Lease To Own
Buy Rite Auto Sales
Call Gaits or Moe
932-CARS (2277) or 932-2322
1447 Pitt St. North, Cornwall

Identify Engine-Belt Problems

auto $mart Your Guide to Saving Money and Helping the Environment

Serpentine belts rapidly are replacing the traditional multi-V-belt drives that have been the mainstay of automotive engine drives for more than 70 years. Today, most car manufacturers use a single V-ribbed serpentine belt to drive multiple engine accessories, including the water pump, fan, power-steering pump, air-conditioner compressor and alternator.

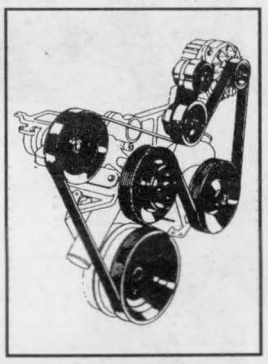

Approximately 90 percent of the cars leaving Detroit now come equipped with V-ribbed serpentine belts. Many import car manufacturers haven't yet converted to serpentine drives, relying instead on conventional two- and three-point drives.

Serpentine belts should be checked periodically for signs of wear, suggests The Gates Rubber Co. Random belt cracks appear later in the belt's life and are a prelude to failure. Other indications of wear include chunking where parts of the ribs break off (replace the belt immediately), glazing of belt sidewalls, pilling and oil contamination. Pilling occurs when belt material wears off the belt and fills the pulley grooves.

Belt noise is another indication of a problem. Older belts become smoother, creating a glossy, glazed surface, which raises the likelihood of noise occurring. However, different noises can mean different kinds of problems.

Belt "chirping" (an intermittent, high-pitched noise that can be heard as the engine is revved up) usually indicates pulley misalignment, but it also can be a result of pilling. A squealing noise that occurs when pulling away from a stop usually suggests incorrect belt tensioning. A slapping sound is likely caused by either loose belts, which need to be retensioned, or misalignment of the belts, according to Gates.

Belt noise also can result from vibration caused when belts are loose or undertensioned. Vibration may happen over time as bearings loosen up, as the brackets become looser or as they deflect more than expected.

Vibration can produce several different types of sounds. Chirping noises are possible if the vibration is bad enough, but at a level that is barely audible.

Contamination of the belt drive is perhaps the easiest cause of belt noise to identify. The belt can be viewed for oil contamination or rocks in the belt. Rocks sometimes will be pushed through to the backside of the belt, and the holes may be visible. Pilling or dust accumulation on the belt also may be obvious.

Gates engineers recommend changing serpentine belts every four years, regardless of appearance. To be safe, motorists are advised to deep a replacement belt in the trunk next to the vehicle's spare tire.

LEASE OR PURCHASE
Which is best for you?
See me for details
SHAWN BLANCHARD
Miller-Hughes Ford
711 Pitt St. 932-2584

"The Wholesale Centre"
ANDY'S AUTO SALES
#5233, Hwy. 138
(beside Ryder Trucks)
938-8968

STATE OF THE ART FOUR WHEEL COMPUTER ALIGNMENT SERVICE NOW AVAILABLE $59.95
Jack MacDonell Motors Ltd.
"YOUR FULL SERVICE VOLKSWAGEN DEALER"
632 Pitt Street, Cornwall
CALL MICHAEL AT 933-3483

AMYOT
AUTO SALES AND LIMOUSINE SERVICE
HUBERT AMYOT
3263 ST. ANDREWS RD.
CORNWALL, ONT.
phone 933-LIMO

CORNWALL RADIATOR
"Since 1949"
25% OFF ALL LABOUR
• General Repairs • Brakes • Air Conditioning • Safety Inspections • Tune-Ups • Gas Tanks
• Gas Lines • Water Pumps • Radiators
WE WILL MEET & BEAT ANY WRITTEN ESTIMATE
FREE PICKUP & DELIVERY
Boundary Rd & Marleau
932-3883 after hours 938-8247

Ham - A Traditional Favourite

A Ham is a Ham! A true ham is the cured and smoked hind leg of pork. This includes cooked & smoked bone-in hams (often a good choice for the traditional Easter dinner); boneless whole muscle ham, often known as Black Forest of Black Forest style (recognized by its football shapes) and diner ham, which is less expensive than the other types of ham. The majority are fully cooked and ready-to-serve. Today's hams are also leaner and contain less salt which means they don't need to be simmered in a liquid to cut down on fat and salt as they once were. A fully cooked ham needs only a quick warm through and glaze before it graces the table. Warm it 10 to 15 minutes per pound (500 g) or until it reaches an internal temperature of 140°F (60°C). Many "fully cooked" ham products are boneless and labelled with the manufacturers suggested heating and serving recommendations.

Oh What A Ham! To get that traditional look you see in many magazines and recipe books, Ontario Pork suggests you remove the ham 30 minutes before its done and cut criss- cross slashes in the skin to create diamond shapes. Try a glaze ... the traditional brown sugar/mustard glaze is the perennial favourite or you can also make a "Canadiana" glaze using maple syrup, Dijon mustard and thyme. Or simply brush ham with marmalade or apricot jam thinned with a little water. Whatever elegant way you choose to serve your masterpiece, wait until the last 20 to 39 minutes of cooking time to apply as the glaze may burn.

Let the ham sit for 10 to 15 minutes before serving to let the juices settle. Champagne, rosé wine or cider go best with the delicious smokey flavour of ham.

Ham Handling: Don't be ham-strung when it comes to handling ham. According to Ontario Pork's home economist Donna-Marie Pye, "proper handling is essential to protect flavour and quality." The ham should be placed in the refrigerator and can be stored in the original wrapping for up to a week. Some packages have a freshness date that will help determine how long the meat can be stored. Ham slices should be used within three days.

Leftover cooked ham should be tightly wrapped or covered and refrigerated within one to two hours after cooking. It may be stored in the refrigerator for up to five days.

When it comes to freezing, ham does not freeze well; the texture and taste tend to deteriorate. Instead, concentrate on making some tasty leftovers.

Classic Baked Ham

Here's the recipe that Grandma used to make ... classic and delicious with brown sugar glaze and mustard sauce. We've used a boneless ham to make preparation even easier.

1	whole boneless ham	1
1 cup	water	250 mL
Glaze:		
2 tbsp.	Dijon mustard	25 mL
1/4 cup	brown sugar	50 mL
2 tsp	grated orange rind	10 mL
Mustard Sauce:		
2 tbsp	butter	25 mL
3 tbsp	flour	45 mL
2 cups	chicken stock	500 mL
2 tsp	dry mustard	10 mL
1/4 cup	vinegar	50 mL
3 tbsp	Dijon mustard	45 mL
2 tsp	brown sugar	10 mL
2 tbsp	chopped parsley	25 mL

Place ham in a shallow roasting pan and pour in water. Roast covered in a 325°F (160°C) oven for 12 to 15 minutes per lb. (500 g).

Meanwhile, combine glaze ingredients. Remove cover, increase oven temperature to 425°F (225°C) for the last 15 minutes of cooking and brush glaze onto ham. Ham is done when internal temperature reaches 140°F (60°C). Serve with warm mustard.

To Make Sauce:

Melt butter in saucepan over medium-high heat. Whisk in flour and slowly add in chicken stock, making sure there are no lumps. Add remaining ingredients, bring to a boil and simmer for about 15 minutes, stirring occasionally.

Ham & Corn Supper Squares

For a delightful brunch idea, serve this with a fresh fruit salad. Or try it with a fresh vegetable salad for a quick dinnertime meal.

2 cups	prepared pancake mix	500 mL
1-1/2 cups	milk	375 mL
2	eggs	2
2 tbsp	butter, melted	25 mL
1 can	(12 oz/341mL) corn niblets or 1-1/2 cups/375 mL frozen corn	
2 cups	diced ham	500 mL
	Maple Syrup	

Preheat oven to 350°F (180°C). In a large bowl, combine pancake mix, milk, eggs and butter; stir gently just to moisten. Stir in corn and ham. Pour into a 9x13 inch (3 L) greased baking dish. Bake in preheated oven for 30 minutes. Cut into squares and drizzle with maple syrup.

Preparation Time: 15 minutes ... Baking Time: 30 minutes.

"The cure for Epilepsy is in your pocket."

EPILEPSY CANADA
or the nearest Epilepsy Association
1 800 860-5499

DAILY LUNCH SPECIALS

GRILLED SALMON STEAK $8.95
w/ lemon & dill sauce served with rice & salad

Receive FREE Escargot OR Zucchini when you present this ad with your order

HOMEMADE MEAT PIES w/ potato & veg. $6.95
BBQ RIBS & CHICKEN served w/ fries & coleslaw $9.95
SUPER SUPPER SPECIALS $6.95 each

THE TOWN HALL
169 PITT ST. 932-3322
"The Home of Good Food, Good Company & Much More."

SINGLE'S DANCE
Sponsored by Seaway Singles Club
Friday, April 18
Admission $4.00
receive $5.00 Gumbolini Gift Certificate
9pm-1am Music by D.J.
The Obvious Choice...
MARDI GRAS ROOM
at Gumbolini's 33 1st St. E
Call 937-3223 For more information

VINCE GILL and Bryan White
FRIDAY APRIL 18 COREL CENTRE
TICKETMASTER (613) 755-1111
www.ticketmaster.ca

Gedoro's
Fine Dining in Casual Comfort
Spring Specials $14.95
Surf & Turf Kabobs
Roast Beef Au Jus or Roast Pork Dinner $9.95
Served with mashed potato, vegetable, bread bar, slaw, cooked like our prime rib!
And for Lunch
Fresh Carved Roast Sandwich $4.95
Grilled Chicken Tomato Taco Salad $5.95
Jack Daniels Burger $5.95
Pizza & Salad Combo $5.95
Early Bird and Seniors Menu Served Daily
158 Pitt Street, Cornwall (613) 938-2791

KINSMEN KINETTE Club of Cornwall & LOEB FOOD PEOPLE
WEEKLY $200.00 GROCERY DRAW
LATEST WINNERS

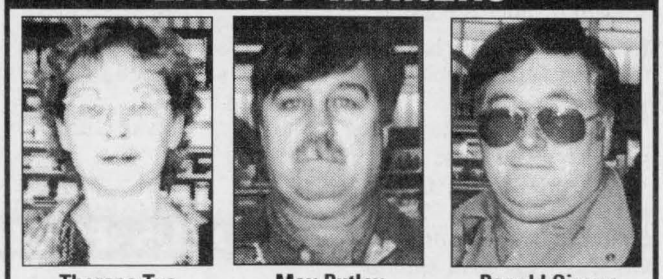

Theresa Tyo | Max Rutley | Ronald Giroux
The Kinsmen Club and Loeb Seaway thank you for your support. Weekly donations to local charities.

Glengarrian Pub & Restaurant
Tudor Centre 933-6426
"The Perfect Gift" A Glengarrian Gift Certificate
Daily Businessman's Luncheon Specials from $3.95
7 Nights a Week, Bacon Wrapped Filet Mignon with Caesar Salad $10.95
Coming Thursday, Friday, Saturday April 24, 25, 26
The Most Entertaining Cabaret Comedy, Evening you'll Ever Have!
The Funny, Musical, Frank Taylor
the Flying Scotsman
SORRY, NO RESERVATIONS AFTER 8 PM FOR THESE SHOWS!

MAKE LUNCH SPECIAL
Monday, Tuesday or Wednesday
ALL-YOU-CAN-EAT LUNCH BUFFET
4 Delicious Pizzas, Pasta, 2 Crisp Salads, Breadsticks and Dessert Pizza



$4.49 with coupon
Pizza Hut®
AND NOTHING BUT!
712 14th Street West 937-3377
PLEASE PRESENT COUPON WHEN ORDERING.
Dine-In Only!! 1 coupon/party/visit. Expires May 28th.

COMMUNITY DIGEST

*8th ANNUAL GREAT South Nation River Rally is scheduled for June 8th. For more info contact Eldon Ouderkirk at 984-2512.

*CNIB is in need of volunteers to drive visually impaired individuals to local medical appointments. It only involves one or two trips a month. Please call 936-2300

Three-Day International Symposium Looks at Preserving the St. Lawrence River Ecosystem

Potsdam, NY - Preserving the environment and protecting the St. Lawrence River will be the focus of numerous presentations throughout a three-day international symposium sponsored by the St. Lawrence Aquarium and Ecological Center and held at SUNY Potsdam, Potsdam, NY on April 15 to 17th, 1997.

The symposium will explore such topics as: How municipalities can affect change on a shared waterway; How trout are affected when exposed to contaminated waters; What causes the taste and odours in the drinking water from the St. Lawrence River; Reproduction of the Lake Sturgeon at an artificial site in the St. Lawrence River; The role of Non Governmental Organizations (NGO's) in preserving the watershed; Fighting the spread of raccoon rabies; The economics of environmental protection; A case study of breast cancer in the Cornwall, Ontario area; Managing Adirondack forests for high value production; and The role of remedial action plans and public advisory committees in the St. Lawrence River Basin clean-up.

The symposium will feature panel discussions, poster sessions and presentations of papers and is geared to the general public as well as to educators. There will be special, by-appointment-only sessions for students in various grade levels. Emphasis will be placed on respect for the land, water, plants, animals and people and will be from a Native American perspective.

"It is our hope that citizens of Canada and the United States who live along the world's largest fresh water ecosystem will come together to share ideas on how to preserve this natural resource," said Julia Rose, organizer of the symposium and Director of Program Development for the St. Lawrence Aquarium and Ecological Center.

"Fully 23% of the world's fresh water drains from this ecosystem," she added, "and care must be taken to understand it, appreciate it and preserve it."

This is the fourth annual International Symposium on the St. Lawrence Ecosystem and the first to be held in the U.S.

The Aquarium and Ecological Center is joined in sponsoring this event by th St. Lawrence River Institute of Environmental Sciences (Cornwall, Ontario) and Frontenac Axis-St. Lawrence Information Network on the Environment (FASTLINE) of located in the Thousand Islands. Reservations to attend the symposium can be made for one-day or for the complete three-day event by calling Julia Rose at (315)769-0787.

SWEET 16

Compu-Silv Pentium 166

• Intel 166Mhz Pentium Processor • Intel 430VX Motherboard • 512k Pipeline Burst Cache • 16MB EDO RAM, exp. to 128MB • 1.44 MB Disk Drive • 2.0GB Hard Drive • 1MB exp. to 2MB PCI Video Card • 16 Speed CD-ROM • 16 Bit Sound Card • 60 Watt Speakers • 14" SVGA .28dp Digital Monitor • Enhanced 104 Win95 Keyboard • MS Compatible Mouse and Pad • MS Windows 95 • Mid Tower Case • 5 Year Labour Warranty • 2 Year Parts Warranty

$1699

Cardinal 33.6Kbps /Fax/Modem & 1 Month of 30 Hours Internet Access by IGS $139.

FREE DELIVERY AVAILABLE

COMPU-Silv CORNWALL

1280 Pitt Street
933-3151

VISIT OUR WEB SITE AT: www.cnwl.igs.net/~compusilv/cs.htm

Are there teenagers or preteens in your house?

The Teens and Chastity Force is sponsoring a

FREE Workshop

on

Parent Teen Communication

Saturday April 19, 1997

1:00 P.M. to 3:00 P.M.
The Ramada Inn
Eighth St. at Brookdale Ave, Cornwall

Speaker: William Begin, author of "The Strategic Parenting Manual"

Mr. Begin is a Youth Counsellor at the Shawbridge Youth Centre in Montreal. He is also publisher of a monthly newsletter and host of a series of seminars on "Strategic Parenting".

Selling a small business

CA MONEY CARE

Ray is tired. Almost 70 years old, he has been running an automotive accessories distribution business for the last 15 years. It's afforded him a comfortable living, but now he's ready for a comfortable retirement – if he can get a good price for the business. And that means finding the right buyer.

Start with your chartered accountant, advises John Nyholt, CA, a partner of Price Waterhouse in London, Ontario. "Chartered accountants know who is doing what in their communities and may have leads for you." They may also be able to advise you on what other methods you might want to try to identify an appropriate purchaser for your particular business, such as using the services of a business broker.

More than that, CAs will guide you through the whole process of selling your business. Although it may seem relatively straightforward, there are many complex issues to consider before jumping into what may appear to be an attractive sale.

The most important step, says Chris Joakim, CA, a partner in Toronto-based Orenstein & Partners, is getting the business valued properly. "After all, you want to get as much money as possible for it but the price has got to be fair under the circumstances."

Then, you'll have to prepare a business plan, says Don Birtch, CA, a partner with Hyde Houghton in Woodstock, Ontario. This plan should include last year's financial statements; a history of your company, showing its growth; a current statement of income and expenses; a current valuation of the business; and reasonable profit projections for at least five years. "You want to show that the company will be able to provide a good return on investment."

Once you have found a willing buyer and have negotiated a fair price, you must decide whether you are selling assets or shares, explains Birtch. "Each has tax consequences, and there are various ways to structure a sale to minimize the taxes you'll have to pay."

You will also have to decide – although the buyer may end up making that decision for you – whether you will be paid the whole purchase price when the sale is concluded or whether you'll be paid over a period of time. Although you would probably prefer getting all the money up front, "you might make the sale more palatable by offering vendor financing – especially if it has an attractive financing package with interest rates below current market rates," says Joakim.

No matter what agreements you arrive at, says Nyholt, get a good purchase/sale agreement drawn up. "That gives you some recourse if the sale doesn't proceed as planned."

But be sure to get sound professional advice long before you sign that agreement. From finding prospective buyers to valuing your business, preparing a marketable business plan, minimizing the tax impact of the sale and negotiating the various steps along the way, yur chartered accountant will help you make the best deal possible.

Moneycare is financial advice brought to you by The Institute of Chartered Accountants of Ontario.

CORNWALL MAZDA'S April Specials

NO CHARGE AIR OR $1,000* EQUIVALENT VALUE CREDIT OR LEASE FROM $199* per month/ 24 months $1,500 DOWN

PROTEGE SE

most interior room in its class, featuring air cond., AM/FM stereo cass., intermittent wipers, power steering, tilt, 60/40 split fold down rear seat

PURCHASE FROM $14,685*



NO CHARGE AIR OR $1,035* EQUIVALENT VALUE CREDIT OR LEASE FROM $279* per month/ 24 months $1,800 DOWN

626 LX FAMILY SEDAN

loaded with standard features like air cond., auto. trans., power windows & door locks, AM/FM stereo cass., cruise control, tilt steering & more

PURCHASE FROM $22,365*



NO CHARGE AIR OR $1,000* EQUIVALENT VALUE CREDIT OR LEASE FROM $239* per month/ 24 months $1,800 DOWN

B4000 4x2 SE CAB PLUS TRUCK

#1 selselling compact import truck features air cond., rear wheel anti-lock brakes (ABS), front stabilizer bar, AM/FM CD player stereo with 4 speakers.

PURCHASE FROM $19,460*



Come In & Make Your Best Deal Now!

CORNWALL mazda

mazda PASSION FOR THE ROAD

See dealer for details.
* freight, PDI and taxes extra.
Lease based on 20,000 km. per year.

1405 Rosemount Ave., 933-6210

HOCUS-FOCUS

BY HENRY BOLTINOFF



Find at least six differences in details between panels.



Differences: 1. Shutters are added. 2. Fence is different. 3. Bird is missing. 4. Handle is longer. 5. Pail is smaller. 6. Cap is removed.

Sylvester in the Race for Mayor

Councilor Brian Sylvester announced today that he will seek the office of Mayor in Cornwall, in the upcoming municipal election this November.

"This is something that I have given much thought to." "I have always been involved in some way, in the betterment of this community." "I located here close to 16 years ago, and have adopted this city as home."

"My six years at the council table have been very rewarding, in some difficult times. It certainly is beneficial to have that kind of experience."

As mayor, Sylvester pledges to help and encourage many of the grass roots efforts to promote this community. "People in this community, whether they come from business or labour, our youth or seniors, care deeply about this city. My goal is to set realistic expectations, and work together. The recently formed Team Cornwall, is sure to pay dividends in the future. It's very hard to dampen that kind of enthusiasm. Community safety and continuing to improve our quality of life are priorities."

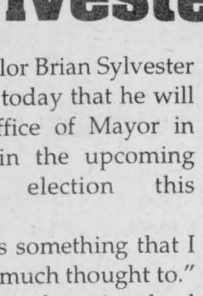
B. SYLVESTER

As mayor, Sylvester would also concentrate efforts in the area of economic development and public relations for the city. "Our two senior levels of government are there to be called upon."

"With the changes coming as the result of provincial restructuring, it will be a real challenge." "There won't be much time to learn on the job."

Sylvester is married to Suzanne and they have two daughters aged 12 and 10, Jill and Jessica.

BROKEN WINDSHIELD
WE PAY YOUR DEDUCTIBLE UP TO $100.00*
PLUS A GIFT CERTIFICATE FROM PIZZA HUT
NORTH HOLLYWOOD VIDEO plus 5 FREE movie rentals
INTERPROVINCIAL AUTO GLASS
UP TO A $140.00 VALUE on most insurance claims
plus a FREE Whopper Combo BURGER KING
120 Tollgate Road West at Voyageur Bus
936-2481

Planning to retire . .


Art Benton

Your options are many. To take the confusion out of this very important step in your life, call me.

I provide personal retirement planning and can help you make financial decisions with your best interest in mind.

NO COST - NO PRESSURE - JUST SOLUTIONS

Box 163
Martintown ON
K0C 1S0
(613) 528-4609

Life is a Mutual affair
The Mutual Group
Licensed with Mutual Life of Canada/Mutual Investco Inc., two companies of The Mutual Group.

Bridge

Seaway City Bridge Club
April 7/97

N/S
1. Evelyn McPhail - Peggy Seymour
2. Hermine Ladouceur - Terry McGillis
3. Jean Forbes - Jean Stokes

E/W
1. Ida Cadieux - Ruth Edgerton
2. Denise O'Brien - Louis Rioux
3. Emma Farlinger - Marian Lloyd

Independent Bridge Club
April 1/97

1. Emma Farlinger - Terry Forsyth
2. Bert Chausse - Joe Loney
3. Kay Barlow - Brunelle MacDonald
4. Evelyn McPhail - Louis Rioux

Cornwall & District Bridge Club
April 3/97

N/S
1. Audrey Blair - David Kalil
2. Mabel Chan - Nelsa Kalil
3. Denise Fournier - Barbara Taylor

E/W
1. Jeanine Alain - Carol Reus
2. Margaret Campbell - Bruno Carriere
3. Richard Fawthrop - Ron Jenne

Cornwall Community Bridge Club
April 7/97

1. Richard Baird - Bruno Carriere
2. Audrey Blair - Nelsa Kalil
3. Mabel Chan - Carol Reus
4. Ron Jenne - Enno Rhem

Senior Citizen's Bridge Club
April 4/97
Section A

N/S
1. Rita O'Brien - Bert Chausse
2. Georgette Lauzon - Marion Lemieux
3. Yvonne Bergeron - Ida Cadieux

E/W
1. Marian Lloyd - Roy Parmalee
2. Lydia LeGault - Rita Struthers
3. Hermine Ladouceur - Lyette Ladouceur

Section B

N/S
1. Carol Reus - David Kalil
2. Kay Colbran - Evelyn McPhail
3. Dora Barrington - Pat Cunningham } tie
4. Lorraine Billard - Janice Keen

E/W
1. Jocelyn Campbell - Jean Forbes
2. Ben Bouvier - Madan Seth
3. Mel Colbran - Jim Thompson

PERFORMANCE DEALERS
YOUR PONTIAC
Driving Conditions: Good. Very Good.

'97 Pontiac Sunfire Sedan
SMARTLEASE $239* (36 months) Now only $1,000 down
PURCHASE $17,359† (excludes freight $620)
4-speed automatic transmission with Enhanced Traction System
2.2 litre engine
4-wheel ABS
dual air bags
air conditioning
AM/FM stereo cassette
PASSLock® theft deterrent system
tinted glass
full folding rear seat

'97 Pontiac Sunfire Coupe
SMARTLEASE $209* (36 months/ $1,600 down)
PURCHASE $15,599† (excludes freight $620)
2.2 litre engine • AM/FM stereo cassette • 5-speed transmission • rear spoiler • 4-wheel ABS • dual air bags • PASSLock® theft deterrent system • tinted glass • reclining front bucket seats

'97 GMC Safari
SMARTLEASE $248* (36 months/ $2,000 down)
PURCHASE $20,888† (excludes freight $845)
190 HP Vortec 4300 V6 engine • rear wheel drive • 4-speed automatic transmission • air conditioning • AM/FM stereo cassette • 4-wheel ABS • dual air bags • deluxe chrome grille • 5500 lb. towing capacity • deep tinted glass • 8-passenger seating

'97 GMC Kodiak Sierra Regular Cab
SMARTLEASE $197* (36 months/ $2,000 down)
PURCHASE $19,688† (excludes freight $895)
200 HP Vortec 4300 SFI V6 engine • 4-speed automatic transmission • dual air bags • 4-wheel ABS • side guard door beams • deluxe chrome grille

'97 GMC Kodiak Sierra Extended Cab
SMARTLEASE $244* (36 months/ $2,000 down)
PURCHASE $23,859† (excludes freight $895)
230 HP Vortec 5000 SFI V8 engine • air conditioning • galvanized steel cargo box • 4-speed automatic transmission • dual air bags • 4-wheel ABS • chrome plated wheels • tilt-wheel™ steering/cruise control

SMARTLEASE You could get lower monthly payments on any GM car or truck, call 1-800-32 SMART
GM Roadside 24 HOUR ASSISTANCE
Get what you want from your Pontiac Performance Dealers
PONTIAC BUICK GMC
Don't forget to use your GM Card Earnings toward The Total Purchase Price or lease down payment of your next new GM vehicle.†
What's your card done for you lately?
†GM Card Earnings may be applied toward The Total Purchase Price or lease down payment of any eligible new General Motors Vehicle. Fleet sales and commercial leases excluded. For complete details on vehicle eligibility, see your General Motors Dealer.
You should know this: *Based on a 36 month lease for vehicles equipped as described. A minimum down payment of: Sunfire Sedan 1SA – $1,000, Sunfire Coupe 1SA – $1,600, GMC Safari 1SA – $2,000, GMC Sierra Regular Cab 1SH – $2,000, GMC Sierra Extended Cab 1SB – $2,000 and security deposit of: Sunfire Sedan – $300, Sunfire Coupe – $300, GMC Safari – $300, GMC Sierra Regular Cab – $300, and GMC Sierra Extended Cab – $300 are required. Annual kilometre limit: 20,000 km. $0.08 per excess kilometre. †*Freight, as indicated, licence, insurance and taxes are not included. Offers apply to 1997 new or demonstrator models. Dealer order or trade may be necessary. Dealer may sell/lease for less. Offers apply to qualified retail customers only. Limited time offers may not be combined or used with other offers. OAC. See your Eastern Ontario/Western Quebec Pontiac Buick GMC Dealer for details.

Preventive Medicine

We intend to address a very broad area of preventive medicine in a series of articles. Although the subject may appear to be a simple one, the ramifications are enormous and we would like to examine the topic in detail from many angles, including what preventive medicine means, how do we know what may or may not work, who benefits from it, what can be done, and finally the cost factors involved. Some of the discussion will be in ordinary language and every effort will be made to keep the discussion on an everyday level - but some degree of technical discussion will have to be introduced from time to time. Please do not be deterred by such - we will come back down to earth - even if at times we may appear to be over your head.

Until this century, practically all medical care was acute care. We started to practice preventive medicine with the onset of immunization - but today we extended it to many more areas. There is a vast difference between acute care and preventive care. This difference has to be explored in detail - especially since the major expansion of health care is in the direction of preventive medicine.

Acute care is a one to one care. When a person has an appendicitis, surgery is needed. With surgery success is almost certain - without surgery death is almost certain. The same applies to kidney failure. Without dialysis, death is almost certain; with dialysis death is prevented. There are no choices - there is a sick patient - a form of therapy is successful - we provide that form of therapy which is most likely to save that person's life or protect the health of that person. It is true that not all acute illnesses are fatal - after all, many patients survive a heart attack at home, even without medical therapy. However, obviously survival rates are improved with proper and appropriate care. We, in our society, offer acute care not only for life-threatening illnesses, but even for minor ailments - e.g. the common cold, warts, etc., which at most have only a nuisance value. Whether we, as a society, should pay for all these, is obviously a choice that society has to make - but the present choice is that society expects treatment of these conditions with the same fiscal arrangements as it expects for the treatment of life-threatening ailments. We may explore this issue further in subsequent articles.

S.L.H.S. Student In The Spotlight

Crystal Kuhn



by Shawna Ostler

"Don't worry about it!" I heard. I turned around to see who it could be. I should have known it was Crystal; she says it all the time.

Crystal Kuhn is a grade 10 honour role student here at SHLS. Most people would recognize her as the girl who was blessed with curly hair. Crystal's favourite subject is English. She mostly enjoys Medieval English. Her favourite author is Margaret Atwood. "Why?" I asked her. She said she loved her work because when you read her books, your imagination runs wild; there's no specific plot, you get your own ideas.

During Crystal's spare time, she's usually out with her friends, unless she has a good book to read at home. And at school, you've probably seen her jumping around in the hallways.

Getting on the topic of school once again, she's on the debate team here. She said that she loves to argue with others. She likes to find the real answers to things through discussion.

I asked Crystal that if she could see herself in 10 years, what could she see. She said that she could see herself in a huge office, up high, entering others' minds, and charging $200 for it!

During this interview, I found that Crystal had quite the sense of humour, and she is also egotistical about her hair. She said that she likes the originality of it.

I enjoyed this interview very much and I think that she's a really cool person with a lot to say about anything.

1996 Canadian Cancer Statistics

- An estimated 129,200 new cases of cancer and 61,800 deaths from cancer will occur in Canada in 1996. In Ontario - 50,100 new cases and 22,500 deaths.
- In 1996, the most frequently diagnosed cancers continue to be breast cancer for women and prostate cancer for men.
- Lung cancer continues as the leading cause of cancer death for both Canadian women and men in 1996. One-third of cancer deaths in men and one-fifth in women are due to lung cancer.
- Three types of cancer account for more than 50% of new cases of cancer. Among women these are breast, colorectal and lung cancers and among men, these are prostate, lung and colorectal cancers.
- Since the mid-1980s, incidence and mortality rates for lung cancer in men have levelled off and since the late 1980's have started to decline, likely reflecting the fall in tobacco consumption among men which began in the 1960s. In contrast, incidence and mortality rates for women have continued their steady climb.
- Among Canadian women, the incidence and mortality rates for cancers of the cervix, body of the uterus and ovaries have continued to decline steadily.
- The incidence of prostate cancer has surpassed that of lung cancer, making this malignancy the most commonly diagnosed cancer in Canadian men. It ranks second to lung cancer as a cause of cancer death in men.

1997 TAURUS AND SABLE

GIVE THEM SOMETHING SPECIAL TO TALK ABOUT!

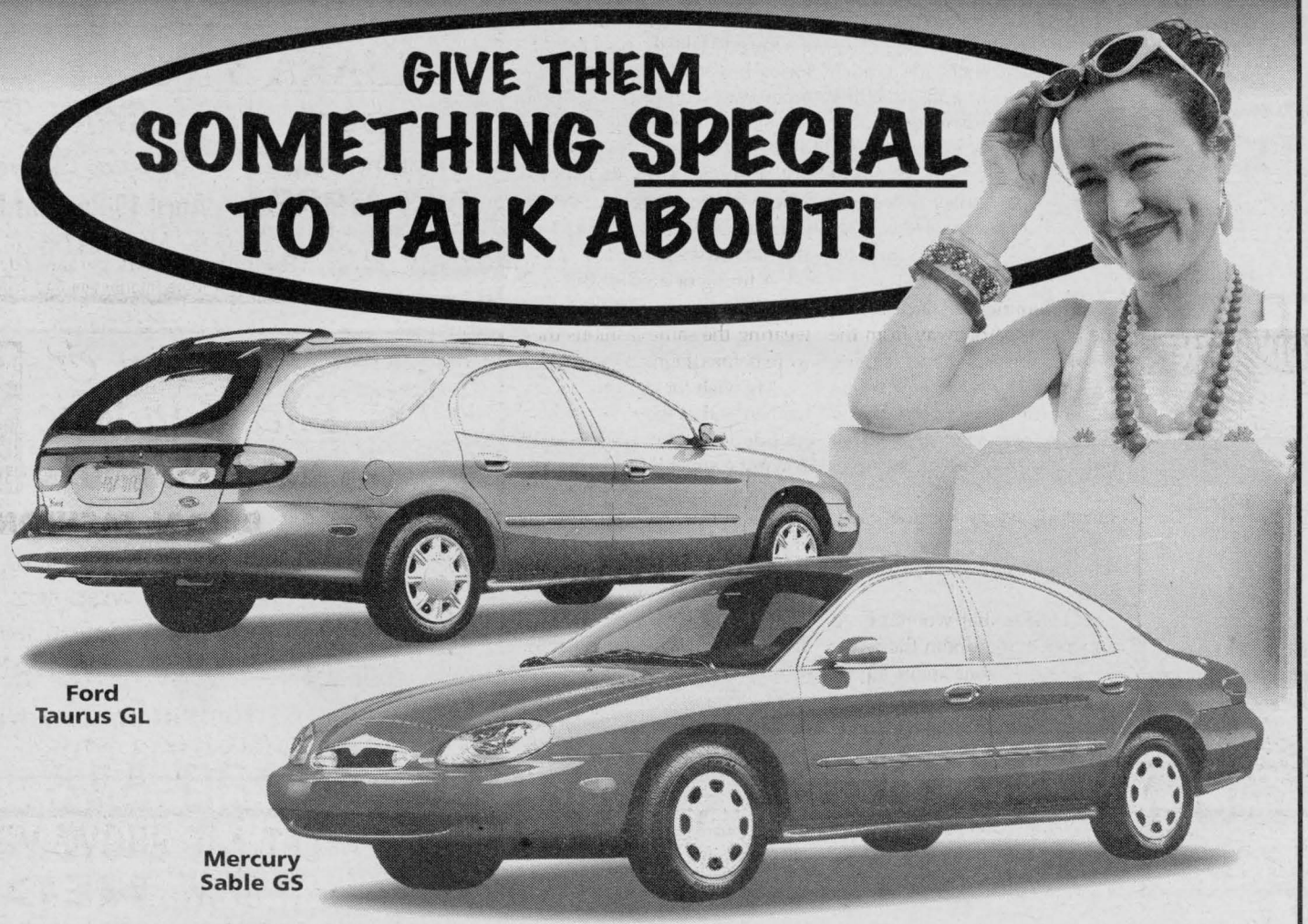

Ford Taurus GL

Mercury Sable GS

NEW LOW PRICE! TAURUS OR SABLE, SEDAN OR WAGON!

LIMITED TIME OFFER! $20,995** OR LEASE FOR $269* 24 MONTH LEASE ON "THE PLAN"

COMPARE THE VALUE!

Features	1997 Taurus GL (P.E.P. 161A) 1997 Sable GS (P.E.P. 410A)	1997 Lumina (w/Package 15A)	1997 Camry CE (As Advertised)
• Engine	3.0L V6	3.1L V6	2.2L 4 Cyl.
• Dual Air Bags	✓	✓	✓
• Air Conditioning	✓	✓	Optional
• Automatic Transmission	✓	✓	Optional
• Flip-Fold Centre Console	✓	Not Available	Not Available
• AM/FM Stereo Cassette	✓	✓	✓
• Power Windows	✓	Optional	Optional
• Power Door Locks	✓	✓	Optional
• Remote Trunk Release	✓	✓	✓
• Speed Control	✓	Optional	Optional
• Speed Sensitive Steering	✓	Not Available	✓
• Power Heated Mirrors	✓	Not Available	Non-Heated
• Tachometer	✓	Not Available	✓
• Micron Air® Filter	✓	Not Available	Not Available

CHOOSE THE LEASE PAYMENT THAT'S RIGHT FOR YOU!

Taurus GL Downpayment or Equivalent Trade	Monthly Payment Taurus or Sable Sedans or Wagons	Sable GS Downpayment or Equivalent Trade
$2,995	$269	$3,185
$1,995	$314	$2,185
$ 995	$358	$1,185
$ 0	$402	$ 185

OR MAKE ONE SINGLE PAYMENT OF $7,999 FOR TAURUS OR $8,175 FOR SABLE AND DRIVE FOR 24 MONTHS!‡

Ford FORD

See Your Ontario Ford & Mercury Dealers

Ford MERCURY

*New 1997 Taurus GL/Sable GS monthly lease payment of $269 based on 24 month lease from Ford Credit to qualified retail lessees, on approved credit. Some conditions and 18,000 km per year mileage restriction apply. Taurus GL/Sable GS $2,995/3,185 downpayment or equivalent trade required after $500 lease cash deducted. First month payment and security deposit required. **Purchase new '97 Taurus GL/Sable GS for $20,995 after $2,000 cashback deducted. Taxes payable on full amount of purchase price before cashback deducted. ‡24 month lease available to qualified retail lessees on approved credit. Total lease payment due at inception of the lease. Some conditions and 18,000 km per year mileage restriction apply. Security deposit required. All offers exclude freight ($830), licence, insurance and all applicable taxes. Dealer may lease and sell for less. Limited time offer. See dealer for details. Ontario FMDA, P.O. Box 2000, Oakville, Ontario L6J 5E4

Transit Communications Ltd.



DICK AUBRY

Transit Communications Ltd. is a Cornwall Company involved in bus advertising and also publishes the Cornwall and Region Visitor Map.

For More Information Call:
DICK AUBRY
933-3561

WOMEN IN BUSINESS

A Monthly Review of Entrepreneurial Women in Cornwall and Area

Looking Forward to a Special Day!

Madelaine's Mastectomy

Everyone does it. For most of us, when we read this phrase, it represents many pleasant thoughts. Such as: an approaching wedding, an anniversary, a christening, a trip and so many other memories which we made or will be made.

Then for others, it's a much more personal and touching time. Mastectomy patients, after surgery, weeks of treatments and finally a return to almost normal life, indulge in looking forward to a special day. This day is the day they go for a fitting of a breast prosthesis.

My boutique is located, off the beaten path, away from the regular everyday necessities, hopefully to avoid some of the anxiety for the women whether the first time visit or a repeat visit. My wish is that they will be at ease, that time will not be a factor of worry for the client. Also, where with a one on one basis, we can exchange knowledge.

I believe that women need someone with whom they may ask any questions about immediate products and lingerie, without shyness or reluctance. I also strongly believe that each woman who had a mastectomy should be made aware on her first visit of every style of breast prosthesis available and, be explained the whys for each of them. Together, we come to the decision of the most appropriate prosthesis that is needed for this woman. A fitting can take from one to one and a half hours, when the woman has been informed of the product, the decision comes much easier. Afterwards, the woman feels reassured, some of the stress has disappeared and is replaced with a feeling of being whole again.

Always, my client comes first. From the beginning each and every woman has brought me new insight, may it be concerning products, a life experience shared, a new outlook on life and often we share humorous moments. Therefore, I make it a must to take the time needed for each woman. Reassurance is what most women need and no years of experience can cultivate this, it can only be shared. Trying to create an atmosphere where women may feel at ease during their visit at my boutique is what I strive towards.

A fitting of a prosthesis will often bring a new joy, the joy of wearing the same fashions they wore before their surgery.

My wish for each and every woman is that they may feel so confident when they walk down the street that they forget they're wearing a prosthesis.

The correct fit is an absolute must with each prosthesis, therefore, this is my first step after the explanation of the product. Then, we proceed to doing the measurement, establishing the correct undergarment, then the fitting of the prosthesis. Remember you, should be able to wear most of your wardrobe again.

With summer approaching, lighter garments will be so welcome. Come in and visit to view recent additions to the collection of mastectomy garments. Also, for the smaller or heavier breasted ladies, feel free to come in. You may find the exact fit you wanted.

Do you recall when you were traveling and you discovered a little out of the way shoppe. To your surprise, you found what you were looking for. Maybe my boutique has something you really need. It's always my pleasure to meet new people. Welcome!

AMOENA®
After breast surgery, women need choices. Amoena gives you these choice, a full line of external breast forms in shapes, colours and styles handcrafted from the finest silicone:
Women everywhere choose Amoena.

Madelaine Blondin C.F.B.O.C.
Madelaine's Mastectomy Boutique
2903A Marleau Ave. 938-1116

Top Notch Designs
ROCK LACROSSE EQUIPMENT
YOUR PLACE FOR: CUSTOM TEAMSPORTS & CORPORATE WEAR
TEAM UNIFORMS: Hockey, Lacrosse, Basketball, Baseball Soccer, Floor Hockey, etc.
CORPORATE WEAR: T-Shirts, Golf Shirts, Hats, Sweats, etc.
- Jackets - Windsuits - Leathers - Custom Cresting
- Embroidery - Chenille - Leather - Twill - Heat Transfer
Bring Us A Dream...We'll Make It A Reality
Pitt & Tollgate Heritage Business Centre
Sonya Latour 933-6874


Karen Kelly Business Mgr.
$50.00 off
On Extended Warranty Available On All Models 1988 & Newer (certain restrictions may apply)
MILLER HUGHES Ford Since 1956
"Serving Cornwall & Area For Over 40 Years"
711 Pitt Street 932-2584

Cuts n' More FAMILY HAIRSTYLING & TANNING SALON
SEAWAY VILLAGE PLAZA (behind Pizza Hut) 936-0664
AT CUTS N' MORE WE'RE A CUT ABOVE THE REST
Tanning??? Then tan your hide with us
Open Sundays 10 - 4

Carol Labrosse

Gabrielle Bergeron

Aline Brush

Rose Cameron

Julie Steele-Rivette

Spring Baskets
Plus
Antiques, Giftware
Crafts, Candles.
Custom Made
Gift Baskets

FREE DELIVERY AVAILABLE
OPEN 6 DAYS A WEEK:
Tues. to Fri. 9:30 - 5:30; Sat. 9:30 - 5:00; Sun. 12:00 - 4:30
BASKETS 'N MORE
1217 Second Street West 936-6661


Barbara Collette Founder
Secretary Week
April 20 - 26
• Balloons • Fresh Flowers • Planters
Special Bouquet delivered Fresh Flowers from $12.50
BARBARA'S FLOWER BOUTIQUE 213 Cumberland 933-5902
BARB'S "Introductions" 933-5903
We Have Several Young Men Between The Ages Of 25-30 Who Are Looking For Female Companions With Similar Interests
BARB'S Singles Dances
April 19 Regular Dane
held at NAVY CLUB 30-6th St. E.
Dances Start at 9 pm - dress code
For More Information Call 933-5903


Victorian & Lace Lingerie

New Arrivals
BRIDAL FASHIONS
teddys, baby dolls,
gown & wrap sets,
one piece foundation garments
MANY NEW SPRING FASHIONS
100 Pitt St. Cornwall
938-2708


Francine Losey Professional Member of the Chrysler Sales Guild
LET ME SHOW YOU A '97 NEON
NO MONEY DOWN
lease for $299 per month
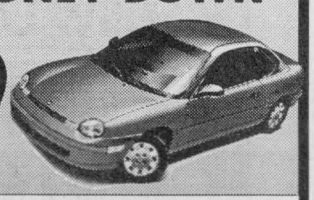
Grant DODGE CHRYSLER JEEP
2205 Vincent Massey Dr., Cornwall Tel: 938-0934

SEARS
Expect more from Sears™
Carpet & Upholstery Cleaning

Joyce Brunet
Insist on Truck Mounted Systems for the Strongest Cleaning Power 24 hour Emergency Flood Service Residential & Commercial
936-2218 Res: 932-9578
CORNWALL SQUARE
Use your Sears card for valuable Sears Club points. We also accept most major credit cards.
TM: Trade Marks of Sears licensed for use in Canada SEARS CANADA INC.

SEAWAY SPORTS

1993 RANGER XLT R/C
V6 Automatic air, cap. 85,000 km, Very Clean
Only $11,995

Not exactly as illustrated
FORD MERCURY S.G. WELLS & SONS LTD.
Highway 2 Ingleside 537-2287

24th Annual Raisin River Canoe Race - April 13th

The 24th Annual Raisin River Canoe Race is set for Sunday, April 13th, 1997 as confirmed by Alton Blair, Chairman of the Raisin River Region Conservation Authority.

More than 350 canoeists are expected to take part in the 35 km course which runs from St. Andrews to Martintown and then to the finish line in Williamstown. Race organizer, Garry Atchison says this will probably be one of the fastest races ever. The flows are currently above 2577 cubic feet per second (April 7th, 1977). The highest flows that the canoe race has even been held at was 2400 cubic feet per second and that produced record time in all classes. The Men's Recreational Division has been divided this year into a 16 and 17 foot class in order to provide a tighter competition.

The annual pre-race breakfast at St. Andrew's West Parish Hall will once again be hosted by St. Andrew's Knights of Columbus beginning at 8:00 a.m. confirms Mike Morrissette. Registration for the race will be from 10:00 a.m. to 12:00 noon at St. Andrew's school with official starting ceremonies at 11:30 a.m. The Ste. Mary's Parish Centre Organization will once again be hosting the finishers' banquet and award ceremony at Ste. Mary's Hall in Williamstown.

We would like to welcome both the canoeists and spectators alike to enjoy the annual post-race festivities says Helen Sloan, Dinner Organizing Committee member.

Members and staff of the Raisin Region Conservation Authority point out the race would not be possible without local support. Volunteers and community service groups such as the Volunteer Fire Departments, Optimist Club, Ste. Andrew's Knights of Columbus, St. Mary's Parish Centre Organization and St. John's Ambulance have come forward to provide much needed assistance. For information please call the Raisin Region Office at (613) 938-3611.

Cornwall Gymnastics Club
1020 Montreal Road, Cornwall ~ 933-4356
Next Session Begins: April 21st
(Runs 19 weeks through to June 21st)
AGE DIVISIONS: 1 to 3 years, 3 to 5 years, 6 to 8 years, 9 + up, and Teen Class
REGISTRATION
Monday to Friday 5 p.m. to 8 p.m.
Saturday 9 a.m. to 2 p.m.
Registration Accepted Over the Phone
Bring in This Ad & Receive $5. Off Registration

South Stormont Novice Selects

On the weekend of April 5 - 6, the Novice Selects travelled to Renfrew to play in the Tournament of Champions. The tournament was a points per period tournament, and the Selects came home defeated in points.

Their first game of the tournament was against the squad of the Brockville Warriors. The Selects just could not defeat the Warriors who won the game 7-1. Tyler Maxwell was the lone scorer of the game with Matthew Walsh and Core6y Tinkess assisting.

The second game of the day was against the Pembroke Kings. The Selects defeated the Kings 7-5. Cory Gove scored 5 out of 7 goals and Tyler Maxwell had the other 2. Assists of the game went to Ian McKay, Jordan Swerdfeger and Troy Cryderman. Cory Gove received the MVP of the game.

The next day the Selects went on to play the Cumberland Barons. The Barons came out strong, defeating the Selects with a 5-1 win. Ian McKay had the only goal, with Sheldon Wells assisting.

The team showed a good effort throughout the tournament, but just couldn't get enough points to continue in the finals. A great job from all the players for the season. A special thanks to all of the coaching staff: Dale Swerdfeger, Coach; Peter McKay, Ass. Coach; Tim Miller and Tim Cryderman, Trainers. We cannot forget our Manager Diane Timmers for all the hard work she has put into the team.

Golden Weekend For Navy Vets

Easter weekend brought lots of golden eggs for the Cornwall Navy Veterans. The Peewee B team travelled east to Brossard for an Easter weekend tournament and came away with top prize, the Gold Medal.

Game one was against Belle River (near Windsor). Cornwall came away with a 2-1 victory, with Ryan Prevost obtaining the MVP.

Game two was against the Brampton Bruins turned into a contest of "let's call a penalty every time a small guy runs into a big guy"; which resulted in 22 minor penalties being assessed. Final score was 3-0 in favour of Cornwall, with Matt O'Shaughnessy picking up an MVP.

Thanks to a guided and confusing tour through Montreal by Mr. Kennedy to play some pool, the Peewee Royals got away from all the complaining about their size and hard hitting after game number two (this is hockey, right?)

In game three, the Navy Veterans took on a second Brampton team, the Sharks. It was very clear early to Coach Prevost that his team was going to win easy, so he moved players around so he would not run the score up. MVP of the game went to Dale Ferguson.

Next was game four and once again came another Brampton team and once again another win for Cornwall, 5-1. The winning goal came off the stick of Chris Roy, his first of the year. MVP went to Taylor Bingley.

In the gold medal game against Belle River, Cornwall played a splendid defensive game, allowing just 7 shots on net to earn a 4-1 win with Ranald Pecore picking up MVP of the game and Jeff Laframboise MVP of the tournament. On a scoring note, every team member picked up a point. O'Shaughnessy and Laframboise (8 pts), Ferguson (7 pts), Micheil Belmore (6 pts), Pecore & Roy (5 pts), Ryan Freeland (4 pts), Brant Garrow, Chris Kennedy, Marc Leroux and Bingley (3 pts.), Chris Hart & Zeyad Elsaadi (2 pts). Strong goaltending was provided all weekend by Prevost and Devon Eveleigh in allowing just 4 goals in 5 games. (Andrew Fisk was missing due to a family matter).

In playoff action the Cornwall team fell short to a very good Kemptville team, losing two games to one in the second round of the playoffs.

SPRING HAS ARRIVED!
NOW IS THE TIME TO HAVE US
TUNE UP
YOUR LAWNMOWER, TRIMMER, BOAT MOTOR, ETC.
B&D Small Engines Ltd. 1440 10th St. E. 938-7745

Cornwall Tire Bantam "A" Royals

In a recent game against the Ottawa West Knights, the Cornwall Tire Bantam "A" Royals fell to defeat. Scoring for the Royals were Josh Hart, Joey Sullivan and the leader in points, Kirk Andrew. Daniel Brisebois played a strong game despite the loss.

In a re-match with the mighty Barons from Cumberland in Navan, the Royals played a strong game in the defensive zone. Scoring early in the first period was Joey Sullivan. The Royals kept the Barons at bay until their overall team strength and depth took over and the Barons scored two third period goals with an empty netter to win 3-1.

Two days later the Royals hosted the team from Kingston City. In an exciting game full of end to end rushes the Royals were blanked 2-0. Goaltender Matt Noel was strong between the pipes. Affiliate player Scott Chenier, played his usual 'in-your face' game.

The Royals completed their busy week with a trip to Kingston Township to play the Titans. Scoring two beautiful goals on set-ups by centreman Steph St-Denis was Shawn Chartrand, one in the second, one in the third. Unfortunately for the Cornwall Tire crew, the Titans got three third period goals to steal the win and two much needed points. Goaltender Matt Noel was again strong between the pipes as were the defensive pairing of "Bear" MacDonald and Peter Pelletier.



3-STEP LAWN FEED PROGRAM
1 Early Spring Feeding
Turfgreen Fertilizer 21-3-6
65% slow-release nitrogen for uniform growth and rich green colour.
504-211 9kg Bag 8.99 If Purchases Separately
2 Late Spring Feeding & Weed Control
Turfgreen Weed & Feed 16-6-8
85% slow-release nitrogen plus broadleaf weed control.
504-184 9kg Bag 12.99 If Purchases Separately
3 Summer Feeding & Weed Control
Fertilin Weed & Feed 10-6-4
Extra phosphorus for improved drought resistance, plus broadleaf weed control.
504-187 9kg Bag 10.99 If Purchases Separately
3045 Pitt St. Cornwal 933-4935

With Osteoporosis a fractured hip could be a life sentence.
Osteoporosis Society of Canada
Call 1-800-463-6842 for more information.

Char-Lan Indoor Soccer League

The penultimate week in regular season play saw Rudi's play the double header against the two team chasing them for the top spot in in the Char-Lan loop.

To make things interesting Rudi's dropped both games falling first to the Stars by a 5-2 scoreline and then being well beaten by the Towne Halle 6-1 in their second game of the night.

The first game of the night saw the Stars and Rudi's give as good as they got for the first 15 minutes of the game as they traded goals in a 4 goal outburst. After the midpoint of the first half the Stars got two quick goals that pretty well sealed the victory for the Stars as Rudi's never recovered from this scoring outburst. In the second half as Rudi's pressed for the goal that would bring them back into the game the Stars scored 1 of their many chances as Rudi's gave up numerous man advantage situations, to the Stars, as they pressed forward.

The Stars marksmen on this night were: Brian Cameron (2); Jay Struthers (2); and Tim McCuaig while Richard Malo scored both Rudi's goals in a losing cause.

The second game was even more disturbing for Rudi's as they lost to the Towne Halle for the first time this season. It took the Towne Halle next to no time to open the scoring and once they took the lead they never looked like they were going to give it up as they dominated the game in all phases.

Paul Gauthier looked like he was going to record the shut-out until Pat Clarke scored late in the second half. The Towne Halle had a 5 goal night from Dan Menard while Shawn Montroy added a single. The Halle's also missed many other chances on this night due to a mixture of poor finishing and good goaltending from John McNaughton in the Rudi's net.

The night cap saw the Nomads play last placed team Filion. Even a loss by the Nomads couldn't help Filion make the play-offs but they were playing for their pride. Filion opened the scoring late in the first half and went in at the interval with that single goal cushion. The Nomads were not going to give up though as they wanted to go into the play-offs with the type of confidence that only good results can bring. Early in the second half the Nomads equalized with a fierce drive from Glen McLeod and shortly after Steve Alguire scored from the penalty sport to put the Nomads in front. Filion salvaged a draw with a penalty goal of their own with only 3 minutes left in the game.

Next week is the last regular season game before the play-offs. This year the semi-finals and finals are both single game, 2 x 40 minutes halves.

The lineup for next weeks fixtures are as follows:
7 p.m. Stars vs Towne Halle
8 p.m. Stars vs Nomads
9 p.m. Rudi's vs Filion

Team	P	W	L	D	For	Ag	Pts.	Goal Diff.
Rudi's	23	16	5	2	125	50	50	75
Towne Halle	23	16	6	1	103	52	49	51
Stars	22	15	5	2	116	38	47	78
Nomads	23	3	16	4	24	99	13	-75
Filion	22	1	18	3	35	161	6	-126

Shadows Photo Studio & Gallery
Wedding • Portraits • Commercial
Custom Laminating
Aubrey Johnson
Photographic Artist
812 Pitt St., Unit 52, Cornwall
Tel.: 936-4882 Fax: 933-1987


LUBE SERVICE
ALL LUBES
ALL THE TIME
Oil, Lube & Filter Special $14.95
TUNE-UPS STARTING AT ... $50.95
HAVE YOUR WINTER TIRES CHANGED OVER NOW!!
ROSEMOUNT TIRE SALES & AUTO SERVICE
~ 1920 McCONNELL AVENUE ~
CORNWALL 932-0456

SEAWAY SCOREBOARD

United Counties Ladies Basketball League

RESULTS FOR APRIL 3

Emard Bros 58 **Ray-Co-Sports** 35
Top Scorers for Emard Bros.: Maxine Scott (17), Trish Brouin (8), Catherine Hougins (11)
Top Scorers for Ray-Co-Sports: Lee Warren (12), Susan McGillis (8) Ann Petepiece (6)

Can-Am 51 **Cornwall Gravel Pits** 38
Top Scorers for Can-Am: Carrie Cook (22), Carolyn LaPage (15), Terra LaFlesh (9)
Top Scorers for Cornwall Gravel Pits: Sandy MacDonell (20), Carole Blais (6), Donna MacGregor (4)

Laframboise 38 **Bill's Sport Bar** 37
Top Scorers for Laframboise: Vicki Lalonde, Chantal Mageau, Gail MacDonald
Top Scorers for Bill's Sport Bar: Nancee Cruickshank (14), Gayle Sinfield (10), Diane Andre (4)

St. Lawrence College 36 **Rats Nest** 26
Top Scorers for St. Lawrence College: Jussara Ducrado (14), Maureen Benton (9) Lucie Leger (6)
Top Scorers for Rats Nest: Catherine Gagnon (19) Natalie LeBrun (4) Helen MacIsaac (1)

3 PITCH MIXED SOFTBALL TOURNAMENT
May 30, 31 and June 1st
Alexandria Sports Palace
Entry Fee $200/team
Prize money for 1st place and runner up for A&B side
For more info.
call Rejean Bourgon 525-2163

DOUG & MAGGIE'S
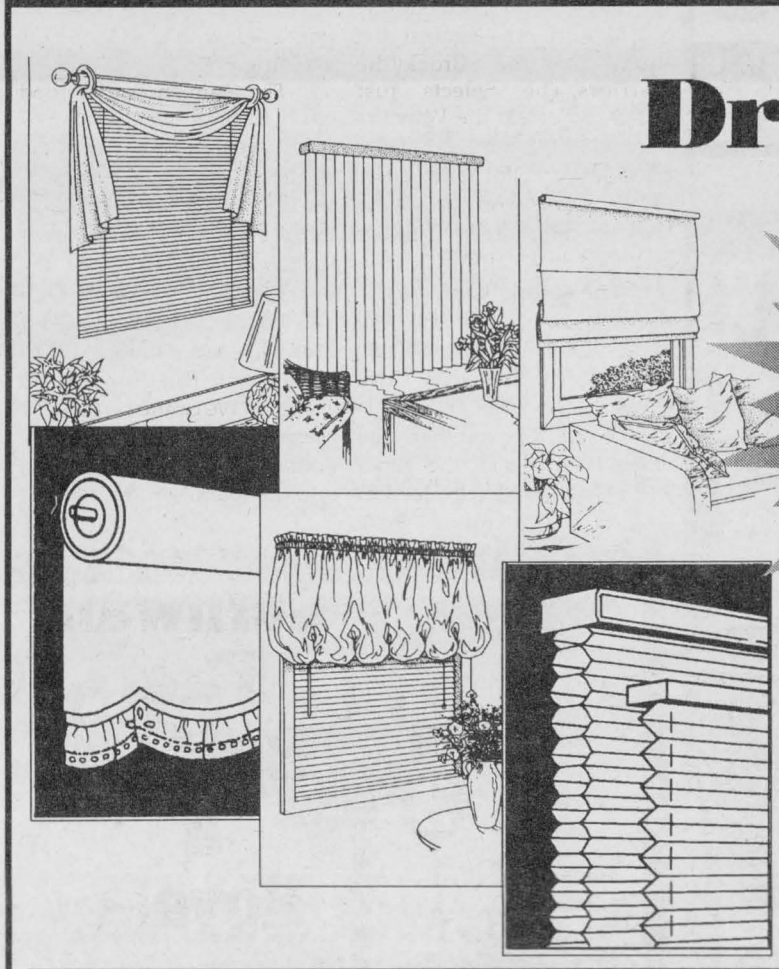
Draco Kirsch
30 TO 60% OFF
All Draco Kirsh custom made window blinds, venetian, roller blinds, pleated shades, verticals. Our best quality window blinds in 100's colours and designs. All made to your exact requirements. All come with Kirsh's famous warranty.
Also 30%* off custom made toppers and soft fold romanette shades.
*off M.S.L.
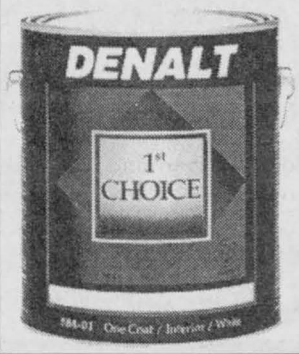

OUR BEST $15.49
#559 CEILING PAINT
Reg. $19.99
Save up to 25% on our best quality Denalt 1st Choice: satin, eggshell, semi-gloss & high gloss all on sale
Draco Kirsch
READY MADE VERTICALS
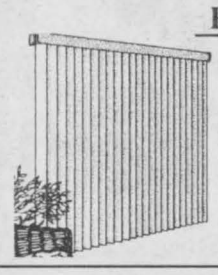
$49.95 66"x84"
$59.95 76"x84"
Assorted Colours, Fabrics, PVC, includes Track, Valance & Vanes

DOUG & MAGGIE'S
Your Home Decor
• Paint
• Wallpaper
• Windowblinds
CORNWALL SQUARE Mon. - Fri. 9:30 - 9; Sat. 9:30 - 6; Sun. 11 - 4 938-6869

Spring Thaw Not All It's Cracked Up To Be

by M.H. Parnu

Spring usually represents flowers, sunny skies and chirping birds. Unfortunately, to the unprepared homeowner, it can mean basement floods and sewage back-up.

For the homeowner, residential maintenance should kick into high gear during the months. Melting snow added to typical seasonal rain showers can turn any low lying area, such as a basement, into a mini-swimming pool. The result can be the destruction of personal property and possibly damage to the structure of a home.

After the snow melts or even after a heavy rainfall, water can leak into a basement through walls or through saturated weeping tiles. Another dangerous side effect of excess water around the home is the fact that rainwater can drain into sanitary sewers. This uses up capacity in treatment plants and can cause sewage to back-up into your home.

Damage caused by melting snow and ice may not be covered by insurance policies. And typically, damage resulting from a lack of maintenance is not covered.

"To avoid unwelcome surprises you should fully understand the coverage of your home insurance policy," says Dolores Vokey, a home insurance expert with The Co-operators. "Some perils most people think are covered might not be, depending on the insurance policy."

Unfortunately, moisture leakage is practically soundless, therefore most homeowners don't know when their basement is filling up with water. The following is a list of tips which may help prevent a flood from ruining your property.

* Repair any foundation cracks.

Academy of Learning and the St. Lawrence River Institute announce a special "joint scholarship opportunity"

CORNWALL - Academy of Learning, Cornwall Campus, and the St. Lawrence River Institute of Environmental Sciences have teamed up to provide a unique opportunity for a local youth.

On Saturday April 5, 1997 a senior high school student participating in the SD&G Science Fair will be the lucky winner of a special summer scholarship.

Bryan Merkley, School Director for the Academy of Learning says, "we are excited about offering a scholarship that will provide enhanced computer skills related to the type of work the student will be performing at the River Institute this summer. These skills can be a valuable resource throughout their education."

Susan Carter, Community Resource Coordinator with the St. Lawrence River Institute says, "we have been working with the Academy of Learning during the past year to develop this unique opportunity for a young scientific mind. Our goal is to encourage the youth of our community to participate in science, to continue their education and to make science exciting for the young minds in our community".

This summer, the winner of the Academy of Learning/St. Lawrence River Institute Scholarship will be working at the River Institute and studying at the Academy of Learning. This work will include collecting literature on the St. Lawrence river (database applications), preparation of display materials (word processing and desktop publishing), use of the Internet to disseminate information (HTML programming and Internet applications) writing articles for local newspapers, water sampling and analysis (spreadsheet applications). Computer training will be based on the students needs and existing skill levels.

The St. Lawrence River Institute is a non-profit charitable organization dedicated to environmental research and education.

MS FACT #5

MS is the most common neurological disease affecting young adults in Canada.

Multiple Sclerosis SOCIETY OF CANADA

1-800-268-7582

New study shows Canadians don't save enough

By Rob Andrus. If you think your financial affairs are in order and you're on target to retire financially free, you may want to re-evaluate your game plan or take a closer look at your crystal ball.

Based on a new study by Deloitte and Touche and Gallup Poll, your financial future may be more clouded than you think. The survey, based on interviews with 1,000 people, found that roughly 47 per cent of Canadians expect to have less than $250,000 in savings when it comes time to retire. That may sound like a hefty nest egg to live on comfortably but you may be surprised if you do a few calculations.

For example, if you were to assume a 5 per cent real rate of return on your $250,000 savings, you could expect to generate only $12,500 per year before taxes. And that, unfortunately, is hardly enough to survive.

Although most Canadians are only now beginning to see the impact of our changing demographics - and the ongoing importance of monitoring a savings program - the financial situation for most of us will likely get worse before it gets any better. The truth is, most of us are only starting to realize the gravity of becoming better savers - not just better spenders. More importantly, becoming a better investor makes the most sense of all.

As a financial advisor who specializes in financial planning for high net worth individuals, I am constantly asked, "Am I on track to retire financially free?" Unless you have a financial plan in place - and stick to your savings program - you'll likely never make it through retirement without eating up most, if not all, of your hard-earned savings.

Despite the gloomy forecast, there are a number of creative ways to accomplish your financial dreams, even if you've waited a number of years before starting an investment plan.

If you're still young and you're just starting to invest, consider yourself lucky. Young people today have a far better chance of retiring financially free, mainly because they've learned a lesson after seeing their parents struggle with periods of financial stress, job loss and costly health conditions.

If you decide it's time to take more control of your financial future, start by using the services of a professional. Use the expertise of a financial planner and I guarantee you that the advice you receive will last a lifetime. If nothing else, using a little guidance will help lower any financial stress and improve your overall happiness.

Rob Andrus, a respected financial advisor and newspaper columnist, specializes in investing and financial planning. He can be reached by E-mail at randrus@provident.ca or by calling 1-800-699-1867 (Ext. 235).

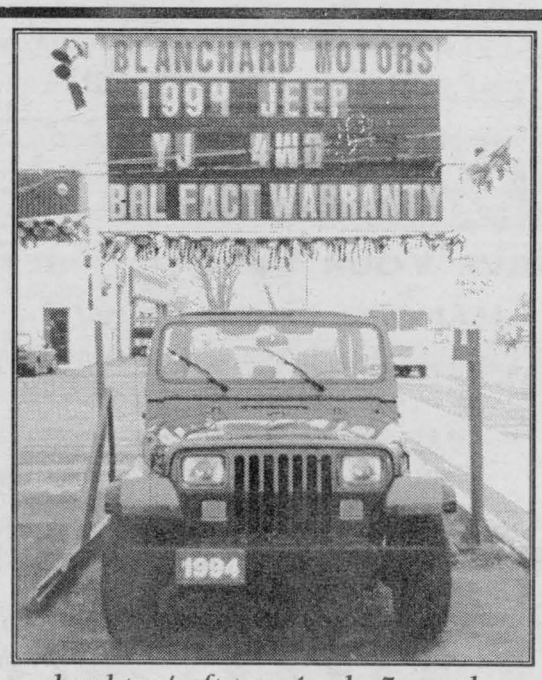

hard top/soft top, 4 cyl., 5 speed, AM/FM cassette, 60,000km.

$15,350

BLANCHARD MOTORS

1325 PITT STREET NORTH, PITT STREET PLAZA 932-0063

Rawlings

BASEBALL and SOFTBALL GLOVES

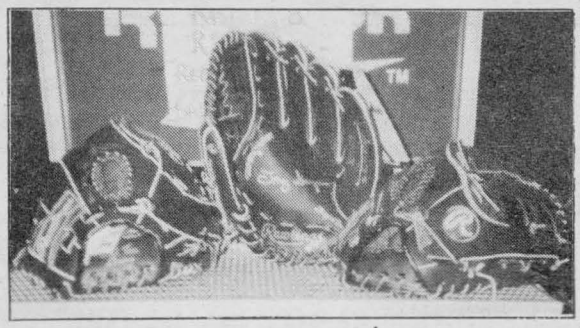

Rawlings RBG 14B & RSG XL — SALE PRICE $59.99 reg. price $119.99

Rawlings RBG 62 & RBG 70 — SALE PRICE $19.95 reg. price $49.95

SPORTEC

405 9th St. W., Cornwall

938-9314

In Business...to help all size businesses

FutureLease PROGRAM

With Future Office Products & Toshiba YOU'RE NOT ALONE.

Future Office Products & Toshiba have an easy way for small businesses to acquire the office equipment needed to operate efficiently in today's competitive marketplace.

Our cost effective, low interest rate lease programs, with payments made quarterly make the right piece of office equipment affordable.

And to make sure your equipment runs smoothly, we've got a service and maintenance program that works as hard as you do.



TOSHIBA 1210 Copier

FutureLease $38.00* per month

• 12 copies per minute *OAC



TOSHIBA TF421 Fax

FutureLease $25.00* per month

• Plain paper multifunctional *OAC

FUTURE Office Products

NEW & REFURBISHED OFFICE EQUIPMENT



ALLEN



HARRY



MIKE

PHONE: 933-2207 FAX: 933-4362

Sales, Rentals, Leasing, Service & Supplies

117 ELEVENTH ST. WEST CORNWALL

Winning Drill Team



The Royal Canadian Sea Cadets "Rideau Flotilla" held a competition on Saturday, March 22/97. There were 161 cadets from 5 different Cadet Corps at the Cornwall Armoury. Pictured above is the Stormont Drill Team, winners of Drill With Arms and Drill Without Arms. First row (left to right) CPO2 Bickerstaffe (top drum major); CPO2 Morganti (top team captain Drill With Arms); CPO1 Toltesi (top team captain overall). The officer is Acting Sub Lieutenant Shari Goodfellow. In a previous competition, the Stormont team won 1st place in Range .22 calibre and all 6 members of the team advance to the provincials. The Air Rifle Team also placed 1st with 5 out of 6 members advancing to the provincials.

COMMUNITY DIGEST

***SD&G DEVELOPMENTAL SERVICES CENTRE** is in need of volunteers to assist individuals with physical and/or development challenges towards meeting their needs for friendship and recreational activities within the community. Info 937-3072

***ROYAL CANADIAN LEGION** Branch 297 will host the Inter-Service Club Pool Tournament on Sunday April 20th to be followed by a supper from 4:00p.m.-7:00p.m. Everyone welcome.

***ST. JOSEPH VILLA** 14 York St. hold a Card & Euchre party every Thursday for St. Lawrence Seniors Club. Free parking on York St. Everyone welcome!

***CNIB** is in need of volunteers to drive visually impaired individuals to local medical appointments. It only involves one or two trips a month. Please call 936-2300

***8th ANNUAL GREAT** South Nation River Rally is scheduled for June 8th. For more info contact Eldon Ouderkirk at 984-2512.

***AL-ANON/ALATEEN** If someone you love or are dependent on has a drinking problem, you can see what it's doing to them; if you're also concerned about what it's doing to you, call 937-4880.

*** TEENS AND CHASTITY FORCE** is sponsoring a free workshop on Parent Teen Communication on Saturday April 19th from 1:00p.m.-3:00p.m. at the Ramada Inn. Guest Speaker: William Begin. For more info contact Marilyn Bergeron at 938-8371.

***THE ALEXANDRIA CANCER SUPPORT NETWORK** meets twice monthly, 1st & 3rd Tuesday at 7:30 pm at the Glengarry District High School. Information & support for cancer survivors & supporters. Next meeting on Tuesday April 15th. For more info contact Lise at 346-3513. Everyone welcome.

***THE PARKINSON'S SELF HELP GROUP** of Cornwall meet at the RCAF Assoc. Bldg. (Wing 424) on Water St. W. on Tuesday April 15th at 1:15 pm. Everyone welcome. Info: 936-1790 or 933-2193.

***ALZHEIMER SOCIETY'S BREAKAWAY DAY PROGRAM** in Alexandria and Winchester is seeking participants and volunteers.

***AN 8 WEEK PROGRAM** for Stroke Survivors and their caregivers/partners will begin in mid-April. For more info or to register please contact the Heart & Stroke Foundation office at 938-8933.

***ANXIETY DISORDERS** The Free From Fear Foundation is a non-profit organization dedicated to helping individuals suffering from anxiety disorders. If you suffer from panic attacks, phobias, agoraphobia, depression, anxiety or fears you are not alone. Help is available (905) 831-3877

***B.M.R. & JULIUS RESNICK** 10 yr. reunion Knights of Columbus (Glen Walter) on Saturday August 23rd at 2:00p.m. For more info call Helene 937-3047. Proceeds to Alzheimer and Humane Society.

***BIG BROTHERS** & Big Sisters of Cornwall and District will be holding an Information Night on Wednesday April 16th at 7:00p.m. Everyone welcome.

*** C.H.I.P.** (Coronary Health Improvement Project) /Lifestyle group will hold annual general meeting on Thursday, April 17th at SDA Church, 2134 Pitt St. N. at 7:30 pm. Everyone welcome. Info: 936-8843.

***ST. JOSEPH'S VILLA** 14 York St. need volunteers for one-on-one visitation with the elderly or to share your abilities in crafts or ceramics.

***TEENS AND CHASTITY FORCE** are holding a Soup and Sandwich Lunch on Sunday April 20th at St. Columban's Parish Hall from 11:30a.m.-2:00p.m. Lunch is sponsored by Carriers of the Cross Diocesan Youth Group. For more info contact Marilyn Bergeron at 938-8371.

***COMMUNITY CANCER SUPPORT NETWORK** meets every third Thursday of the month at 7:30 pm at 205 Second St. East (K of C Bldg). Next meeting Thursday April 17th. For more info contact Sheila at 932-3451.

***CORNWALL AERO MODELLERS'** monthly meeting will take place on Monday, April 14th at 7:30 p.m. at the RCAFA Bldg. Anyone interested in building and flying radio controlled model aircraft is welcome to attend. 932-8902.

***CORNWALL AERO MODELLERS** Spring Mall Show will be held at Brookdale Mall on Saturday April 19th. See a large display of radio control models, R.C. flying videos, and an information booth. Public invited to vote for best model on display.

***CORNWALL & DISTRICT** branch of the Canadian Diabetes Assoc. will be hosting an information evening on Wednesday April 16th at 7:30p.m. at St. Joseph's Villa. Topic:Footcare for people with Diabetes. Everyone welcome.

***CORNWALL WHEELS TO MEALS** Day Away for seniors providing door-to-door transportation, nourishing meals, crafts and activities. Every 1st and 3rd Wed. of each month. Info: 930-9292

***CORNWALL&DISTRICT** Save the Children-Canada invites you to a Spring Lunch at St. John's Presbyterian Church on Friday April 18th, 11:30a.m. - 1:30p.m. Everyone welcome.

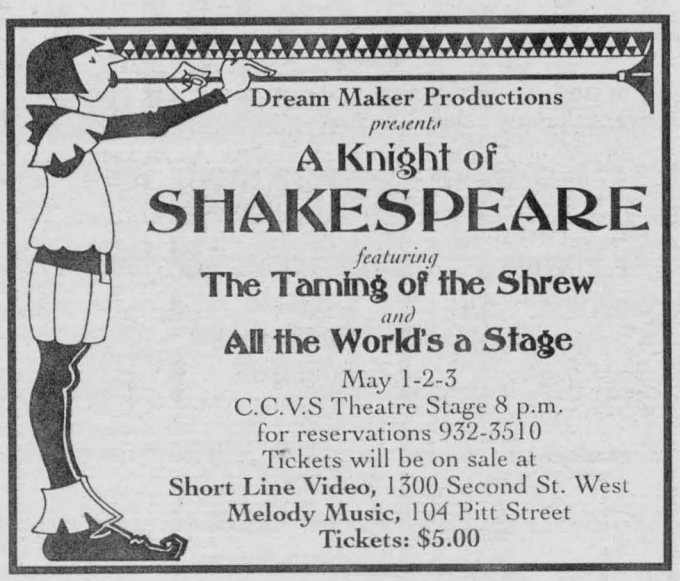



Mini-Monster
BINGO
SATURDAY, APRIL 19TH AT NATIVITY HALL
YOUR $20.00 PACKAGE INCLUDES:
$5,500 IN POSSIBLE PRIZE MONEY
• $1,200 JACKPOT • $500 MINI-JACKPOT
• 4 X $100 SPECIALS • 16 X $100 GAMES
**Does not include the superstar bingo or bonanza's (They are extra)
Licence #M 455131
HOSTED BY:
CANADIAN DIABETES ASSOCIATION | ASSOCIATION CANADIENNE DU DIABÈTE
CORNWALL & DISTRICT BRANCH

Royal Canadian Legion
Branch 297
CLIP OUT OUR APRIL LINE-UP
& COME & JOIN THE FUN!!
Saturday, April 19th
8:30p.m. - 12:30a.m. Spring Festival Dance
music by "Easy Country"
FREE admission for members & guests
Sunday, April 20th
Inter-Service Club Pool Tournament
followed by a "Cabbage Roll" Supper from
4 p.m. - 7 p.m. Cost $3.99
Sunday, April 27th
4 p.m. - 7 p.m. Fund Raising Supper
Barbequed Steaks $8.50 advance price
$10.00 at the door
Breakfast by Ivy 9:00 a.m. - noon Cost $3.00
Sunday, May 4th
4 p.m. - 7 p.m. Hot Roast Beef and Fries
Cost $3.99 Everyone Welcome!
SUPPERS ARE SERVED EVERY SUNDAY NIGHT FROM 4:30 P.M.
VERY REASONABLE PRICES; EVERYONE WELCOME.
415 Second Street West 933-4965

TOYOTA'S RED TAG DAYS ARE HERE!
1997 TERCEL
Financing 4.8% Lease 5.2%
Starting at $12,498
REBATE $562
1997 RAV4
Financing 4.8% - Lease 4.8%
1997 COROLLA
Financing 4.8% Lease 5.9%
Srarting at $13,968
REBATE $757
1997 CAMRY
Financing 4.8%
Starting at $21,178
REBATE $1,678
1997 PASEO
Financing 4.8% Lease 5.9%
Starting at $17,608
REBATE $2,000
1997 T100
Financing 4.8% Lease 6.8%
Starting at $30,798
REBATE $1,888
1997 AVALON
Financing 4.8% Lease 4.8%
Starting at $33,718
REBATE $2,883
1997 4-RUNNER
Financing 4.8% Lease 6.8%
Starting at $28,998
REBATE $2,098
1997 TACOMA 4x4
Financing 4.8% Lease 6.8%
Starting at $25,748
REBATE $1,753
Transport & P.D.I. & taxes extra • See dealer for detail • Picture not exactly as shown.
Jacques-Yves Parisien
Sandra Sauve
Viola McRae
Vernon Campbell
HIGHLAND TOYOTA
Main St., Maxville, ON
527-2735 ~ 1-800-664-7353

SEAWAY BARGAINMART

DEADLINE: THURSDAY 4 P.M.

933-0015

Circulation: 34,750 copies

MasterCard VISA

CLASSIFIED ADVERTISING RATES

PHONE: 933-0015

Classified Advertising (G.S.T. included)

CASH RATES

- $8.50/week 24 words or less, (25¢ each additional word per week).
- $15.50/2 weeks. 24 words or less, (23¢ each additional word per week.).

DEADLINE: Thursday 4 pm before publication. The advertiser agrees that the publisher shall not be liable for damages arising out of errors in advertisements beyond the amount paid for the space actually occupied by that portion of the advertisement in which the error occured, whether such error is due to the negligence of its servants or otherwise and there shall be no liability for non-insertion of advertisement beyond the amount paid for such advertisment.

NOTICE

It is our wish to serve you through the classifieds, however, Seaway News can't possibly verify the legitimacy of all ads. **DO NOT SEND MONEY OR GIVE YOUR CREDIT CARD NUMBER** to any company offering employment. Legitimate firms do not charge potential employees for a job. Opportunities to earn money at home by assembling products, etc. should be examined carefully. Check references of these companies. Do not send money or give your gredit card number until you are satisfied you are going to get what you bargained for.

LET THE BUYER BEWARE.

NOTE TO CLASSIFIED ADVERTISERS

Customers are allowed one copy change prior to ad publication. Copy changes, after the ad has been published, are treated as a "new ad" and will be paid for accordingly. On "sold" items, no credits are issued. However, in the case of cancellations, once an ad has been placed and paid. There is no refund or credit given.

COMPANIONS' CORNER

To Place Your Ad: write your ad of 24 words or less and enclose $26.50 plus your name, phone and proper mailing address (postal code) (this is only for our records). This will be for 2 insertions. Over 24 words, 23¢/ additional word/week. Deadline is 4 pm Thursday. Mail to Companions' Corner, Seaway News, 329 Second St. West, Cornwall, Ontario K6J 1G8. Mail pick up, no charge. Mailed replies: $6.00

For Readers: to respond to an ad, there is "no charge", just send your letter to the appropriate CC number, c/o Seaway News, 329 Second St. West, Cornwall, Ontario K6J 1G8.

ADULT ENTERTAINMENT

✓ Lingerie
✓ Adult Books
✓ Novelties

• Marital Aids • Lotions
• Video Tapes • Magazines
• CD's • MUCH MORE

EXOTIC EXPOSE

St. Lawrence County's Adult Centre
OPEN 12 NOON - 10 pm daily
Corner of Rt. #56 & Town Ridge Rd.,Massena
South 2 miles to Don's Orange Mini Mart
315-764-1954

XXX MAIN VIDEO

• Adult Movie Rentals
• Over 1000 Titles
New & Used Video Sales
$10.00 per tape + tax
• Marital Aids
• Lotions • Oil
609 Montreal Road, Cornwall

COMPANIONS CORNER

GENTLEMAN 37, financially secure, marriage minded. Would like to meet compatible lady who enjoys the good things in life. CC1748.

ATTRACTIVE, 42, financially secure, s/w father looking for attractive, financially stable, s/w/f, who will enjoy travelling and working at a committed, romantic relationship-future marriage. Mothers with children are welcome. Ages 12 and up preferred. CC1746.

2 APTS/CONDOS FOR RENT

11TH ST. NEAR MCCONNELL, 2 bdrm upstairs apt. Carpeted, laundry hook-ups, parking, basement, yard, closed-in porch. $450/mth, heated. Call 933-7516.

IMMEDIATE POSSESSION 39 Anthony, spacious 2-bdrm apt. Fridge, front balcony plus parking. $590/mth, including utilities. First & last required. Apply 39B Anthony.

TWO BDRM UPSTAIRS apt. Available May 1st. Fridge & stove, washer/dryer hook-ups available. Private 3-car drive, storage. Extremely clean. $425/mth, heat included. Must see. Call 936-6639.

AVAILABLE IMMEDIATELY, 1 & 2 bdrm apts. Fridge, stove included. 25-30 minutes from Cornwall. Quiet country living. 346-2293 or 346-2327.

CLOSE TO DOWNTOWN, quiet bldg, 1 & 2 bdrm. apts. Renovated washrooms, freshly painted throughout. Hardwood floors, heat, hot water, fridge, stove, parking included. (613)543-2401.

3 BDRM UPSTAIRS APT. Freshly painted extra large living room, washer/dryer & dishwasher hook-ups. Lots of storage. Close to all amenities.$500/mth, plus utilities. 723-A Pitt. 932-6804.

1 BDRM BASEMENT APT. Fridge, stove & utilities included. No pets. Available May 1st. $400/mth. Please call 938-1743.

NEAR NATIVITY CHURCH, 1 bdrm downstairs apt. Neat & cozy. Washer/dryer hook-ups, parking. $370/mth, no utilities paid. Ideal for single person or couple. Available May 1st. Call 933-4780.

TWO BDRM APT on Jobin. $595/mth, includes utilities & cable. Large back yard. Also, large 2 bdrm in Riverside Heights, near Morrisburg. $550/mth, inlcudes utilities. Call 543-3604.

2 BDRM APT. Fridge, stove & utilities included. Washer/dryer hook-ups, parking. Call 932-8850.

202 MONTREAL ROAD. 2 bdrm apt. Includes fridge & stove. $395/mth, plus utilities. Call 932-7469 or 938-2761, leave message.

ONE 1-BDRM APT and one 2-bdrm apt for rent. Call 933-9457.

ONE BDRM UPSTAIRS APT, 331 6th St. E. Fridge, stove, parking. $365/mth, plus utilities. Phone 933-3730.

AVAILABLE JUNE 1ST, large 2 bdrm apt. Large fenced yard. Patio doors to deck. Main floor laundry room. $550/mth, plus utilities. 134 Seventh St. W. Call 938-8888.

NEW ONE BDRM apt. Washer/dryer hook-ups, diningroom, parking. Call 930-9242.

Published weekly and distributed by Seaway News, 329-2nd St. W., Cornwall K6J 1G8. The Publisher will not be responsible for any errors in any advertisement after one insertion.

Advertising is accepted on the condition that in the event of a typographical error, that portion of the advertising space occupied by the erroneous item together with reasonable allowance of signature will not be charged for but the balance of the advertisement will be paid for at the applicable rate.

In the event of a typographical error advertising or services at the wrong price(s), goods or services need not be sold. Advertising is merely an offer to sell. The offer may be withdrawn at any time.

There shall be no liability for non-insertion of an advertisement beyond the amount paid for such advertisement.

The Publisher reserves the right to edit, revise, classify or reject an advertisement.

The views of contributing writers are not necessarily the viewpoints of this newspaper or its publishers.

Letters to the editor are welcomed. They may be reprinted with changes in spelling or grammatical construction. All letters must be complete with signature, address and phone number. If not, they will not be printed.

SEAWAY NEWS

Serving Cornwall and Area

2 BDRM UPSTAIRS apt. West-end. Parking, washer/dryer hook-ups. Available immediately. Call 534-2932.

TWO BDRM APT at 120 Alice, $225/mth, plus utilities. 2 bdrm apt, 123A Alice, $290/mth, plus utilities. 2 bdrm apt, 404 Bedford, $370/mth, plus utilities. Call 932-5350 or 930-0018.

FREE MONTH. New, large, lower level, 1-bdrm apt w/gas fireplace, washer, dryer, fridge, stove & utilities. Includes parking, central air. $550/mth, will pay for hook-up fees for phone & cable. Call 938-2802, leave message. No pets, no smoking.

3 BDRM UPSTAIRS APT. North end. $560/mth, no utilities. Available June 1st. Call 936-2409.

1 BDRM MODERN APT. Downtown location. Washer, dryer, fridge & stove included. $575/mth, utilities included. Call 933-4000 before 6:00 pm. After 6:00 pm, call 931-2423.

SPACIOUS 1 & 2 bdrm. apts. Reasonable rents, locker space, parking, coin-operated laundry. References required. 931-2633

We Pick Up Free of Charge ...
FRIDGES, STOVES, WASHERS, DRYERS
Depending on make, model & location
GERARD'S USED FURNITURE
936-9300

EAST END RENTALS Very clean & well maintained Studio/Bachelor apts. Also, large 2 bdrm apts with washer/dryer hook-ups, gas heat, open-floor plan. Near college. Call 938-3936.

AVAILABLE IMMEDIATELY, 1 bdrm basement apt. Fully furnished, utilities included. In quiet neighbourhood. $435/mth. First & last required. Non-smoking preferred. Phone: 936-6584.

1 BDRM APT. Kitchen, livingroom, fridge, stove, washer/dryer hook-ups. 100 McConnell Ave. Upstairs. Available immediately. $350/mth, utilities paid. First & last in advance. No pets. 932-3530.

621 ST.FELIX 3 bdrm main floor, $550/mth, plus utilities. Available May 1st. 621-B, 2 bdrm basement, $375/mth, plus utilities. Available June 1st. Call 347-3248.

AVAILABLE MAY 1ST, basement apt. Fridge, stove & utilities included. $400/mth. Call 937-0847.

3 BDRM APTS. immediate or May 1st, 208 14th W. 6 plex . Large balcony, laundry hook-ups, yard, parking. 1-$495. + /1-$595. 932-2751 Pat or Brian. Evenings 936-2798 or 932-0533.

AVAILABLE IMMEDIATELY, large 2 bdrm apt. Fridge & stove included. Washer/dryer hook-ups. Private entrance & driveway. No pets. $590/mth, includes utilities. Call 933-1869.

AVAILABLE IMMEDIATELY, upstairs, 3 large bdrms, hardwood flooring, 4-pce. bath, washer/dryer hook-ups. Good location. Parking. No pets. $650/mth, heated. Call 937-3216.

714A MARLBOROUGH 2 bdrm bsmt apt. fridge, stove, $500./mth, utilities included. 623 St. Felix, 1 bdrm upstairs apt. fridge, stove $400./mth, plus utilities. 621-A St. Felix, 1 bdrm bsmt apt. $450./mth, utilities included. References. Call 347-3248.

5 ARTICLES FOR SALE

ANTIQUES & USED furniture. Technics keyboard, $1,200. or B/O. China cabinet, end tables, sofa, chair, la-z-boy & others. Phone 932-4199.

MDM VENDING MACHINE Good condition. Used for sale of hot beverages. Asking $375. Call 933-2055 for more info.

PURPLE MARTINS. Attract these friendly Swallows to your yard with an 18 compartment Martin house. Free installation in Cornwall area with purchase of house and pole assembly. Phone: 932-8902.

TWO HELMETS for sale, one snowmobile and one motorbike. Call 932-8327.

LADIES LONG BLACK SPRING coat, size 15/16. Leather trim on shoulders. Excellent condition. Also, Shop Vac, 5 gal. Like new. Call 933-7667.

WEDDING DRESS, size 13/14. Mother-of-the-bride dresses, sizes 11/12 & 9/10. Call 932-6549.

PLAYER PIANO, needs some repair. $500. firm. 933-4291, after 6:00 pm.

WELL-EQUIPPED WORKSHOP including 10" radial saw and several other power tools. Call 932-9571.

CREDIT PROBLEMS?
Need a Car?
We will finance anyone,
We Guarantee it!
- Bank turn you down?
- Presently/formerly bankrupt?
- On UIC or Social Assistance?



If you can make the payments ***WE CAN MAKE THE DEAL***

Lease A

1991 CHEV CORSICA very clean, well loaded **As Low As $233/mo**

1991 FORD TAURUS well loaded, very clean **As Low As $250/mo**

1988 MERCURY TOPAZ *QUICK SALE!* as is **$2000 or best offer**

MIKE COOK MEL-EL AUTO LEASING 932-2583

USED RAILROAD TIES, $5. Ideal for landscaping, retaining walls, etc. Also available, switch ties from 9 to 16 ft, utility poles. Delivery at nominal cost. 613-346-5574.

DISTRESS SALE: Must sell 2 Quonset arch-style steel buildings. Brand new, never erected. One is 30'x40'. 1-800-810-6661.

SLM SKATE BLADES. All sizes available, $15./pr. Call 933-4291 after 6 p.m.

MOVING BOXES & moving supplies for sale. St. John's Transfer, 725 Boundary Road. 933-1492.

RENT TO OWN
WE HAVE *Everything* YOU WANT!
Plus Easy Monthly Payments That You CAN Afford
COME CHECK OUT OUR GIANT SELECTION
- Freezers
- Dishwashers
- Microwaves
- Bdrm. Furniture
- Portable Stereos
- Kitchen Tables
- Dining Room Tables
- TV's & VCR's
- Sofa's & Chairs
- Apartment & Full Size Washers & Dryers



DINETTE SETS FROM **$31.11** /MTH

EASY TERMS

NO BANKS OR FINANCE CO.

BUNK BEDS



FROM **$41.66** /MTH

ALL ELIGIBLE
- Gov. Cheques Cashed for our Customers
- Full Warranty on all Products
- U.I.C.
- Mother's Allowance
- Family Benefits & disability

2ND FLOOR BEDROOM SUITES

FREEZERS $41.11 /mth.

WASHER & DRYER



FROM **$83.33** /mth.

DON'T WAIT ANOTHER DAY... CALL TODAY 930-2170

Lease Magic Plus

VISA MasterCard Lease Magic Payment

143 Montreal Rd.
930-2170
FREE DELIVERY

HOURS: MON. - FRI. - 9 - 6 SAT. - 9 - 5

COMPUTERS COMPLETE SYSTEMS. 486DX4-100 $835. Pentium $989. Upgrade 286/386 to 5X86-133, $185. 486 to Pentium, $285. Extmodem 56KBPS, $188. Crazy Horse, 1247 2nd West. 932-6343.

WESTERN SADDLE, brown, 15". Good condition. $350. Call 525-5256.

SNOWBLOWER, 8 h.p. Call 938-9387, leave message.

9 FARMERS MARKETS

DRY FIREWOOD for sale. Call Frank at 932-2937.

FRESH LOCAL MAPLE SYRUP. $40., delivered. Call 528-4892, leave message.

13 AUTOS FOR SALE

1984 CADILLAC DEVILLE D'Elegance, white w/blue interior. Immaculate new Michelin tires. Engine still under warranty. No rust. Must see to appreciate. Asking $5,000 or B.O. Call 933-9861.

1973 PONTIAC FIREBIRD Formula, 350, 4 speed, good condition. Hasn't been driven in 7 years. $4,500. or best offer. Ph: 931-3299

DAN'S PICK OF THE WEEK!
'95 WINDSTAR GL
7 pass., loaded, rear air, 64,000 km
$389/mo.
$200. down for 60 mo.



QUALITY PRE-OWNED VEHICLES

97 DODGE STRATUS 4 dr., loaded SOLD	$19,995
96 DODGE STRATUS air, tilt, cruise, 42,000 km	$15,995
95 GMC 1500 SOLD 4x4, extend., loaded, 52,000 km	$24,995
95 FORD WINDSTAR SOLD 7 pass., loaded, 64,000 km	$18,995
95 TAURUS WAGON 4 dr, auto, loaded, 61,000 km	$14,995
94 CHEV CAVALIER 4 dr., auto, air, 54,000 km	$9,995
94 FORD TEMPO GL 4 dr, auto, air, 57,000 km	$9,995
94 CHEVROLET Z71 1500 4x4 loaded, 5.7L, 118,000 km	$20,995
94 CHEV CAVALIER WAGON 4 dr., auto, air, 87,000 km	$9,995
94 VOLKSWAGEN JETTA CL 4 dr., auto, 38,000 km	$13,995
93 CHEV CAVALIER SOLD 4 dr., auto, air, 87,000 km	$8,995
93 MERCURY VILLAGER 6 cyl., 3 dr., auto, 100,000 km.	$10,995
93 HONDA CIVIC DX 2 dr, auto, 42,000 kms	$11,995
93 CHEV. EXTENDED auto., air, tilt, cruise, 87,000 kms.	$15,995
93 GEO METRO, 2 dr., auto., 125,000 km	$4,995
93 PONTIAC SUNBIRD SOLD 4 dr., auto., air, 84,000 km	$9,495
93 ASUNA SUNFIRE SOLD 2 dr, 5 spd, 69,000 kms	$8,995
93 FORD TAURUS GL 4 dr., auto., loaded, 132,000 km	$8,995
93 CHEV SILVERADO 2 wd, loaded, 5.7L, 41,000 km	$17,995
92 PLYMOUTH VOYAGEUR air, tilt, cruise,	$7,995
92 CHEV Z24 CONVERTABLE 2 dr, 5 spd, leather, 77,000 kms	$12,995
90 VOLKSWAGEN JETTA auto, air, 4 dr, 90,000 kms	$8,995
89 JEEP LAREDO 6 cyl., 5 spd., 2 tops, 140,000 km	$9,995
89 CAVALIER Z24 SOLD 5 spd., 2 dr., 140,000 km	$5,995
89 PONTIAC SUNBIRD 4 dr., auto., 168,000 km	$3,995
88 CHEV CAVALIER 2 dr., auto., 166,000 km	$3,495
68 MUSTANG 2+2 FASTBACK 4 spd, mint, 54,000 miles	$12,995



DAN LAUZON

FITZGERALD MOTORS LTD.
125 Cornwall Centre Rd., Cornwall
932-4514

Century 21 SHIELD REALTY LTD.

465 PITT ST. 938-2121 933-5154

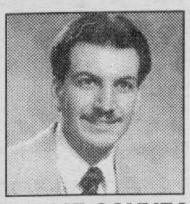

CHARLIE SAYYEAU
Sales Rep. 933-1558



MAURICE DROUIN
Sales Rep. 933-6146



JUDI AUGER
Sales Rep. 931-3293



GINETTE CAMPBELL
Sales Rep. 932-1609



JILL HODGINS
Assoc. Broker 932-6059

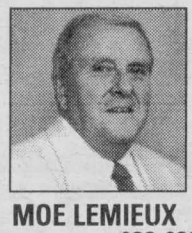

MOE LEMIEUX
Sales Rep. 932-9386

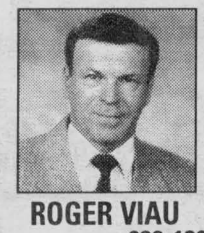

ROGER VIAU
Sales Rep. 932-1325

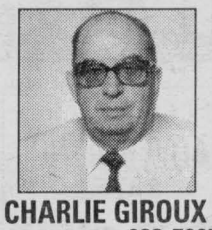

CHARLIE GIROUX
Assoc. Broker 933-7985



CLAIRE LALONDE
Sales Rep. 938-2761

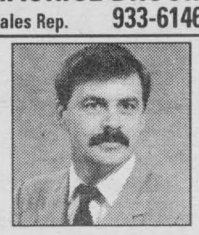

MIKE DeBOER
Broker 938-7802



ERIC PEDERSEN
Broker 938-9690

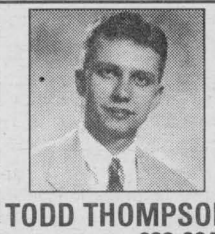

TODD THOMPSON
Sales Rep. 938-0640



HENRIETTA DUVALL
Sales Rep. 537-2638



SHERRY McCULLOUGH
Sales Rep. 937-0891

TOP SALESPERSON
for the month of MARCH



MICHAEL VANDER MEER
Assoc. Broker

Century 21
Shield Realty Ltd.
465 Pitt St. 938-2121

If you need help selling or purchasing a home, give Michael a call at
Bus: 938-2121 Res: 534-2950

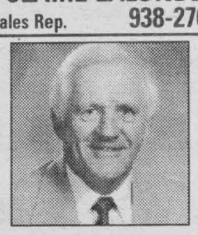

GERRY PILON
Sales Rep. 931-3555



NEW PRICE $99,900
(A-MLS 5003) Century home, 7 bdrms., possible rooming house.
CHARLES SAYYEAU 933-1558



$109,900
(A-MLS 5002) 3 bdrm. brick bung. with in-law suite, above ground pool, screened in patio.
CHARLES SAYYEAU 933-1558



$77,900
(A-MLS 4877) 3 bdrm. bung. rec. room with wet bar.
CHARLES SAYYEAU 933-1558



NEW LISTING
(A-MLS 5007) #9 Sunset Trailer Park. Move-in-condition, remodelled, freshly painted 3 bdrm. mobile home.Laund/bath combin.
MAURICE DROUIN 933-6146



NEW LISTING $49,000
(A-MLS 5015) 24 Albert St. Clean cut 2 bdrm. home. Close to many amenities.
MAURICE DROUIN 933-6146



LONG SAULT $131,900
(M-MLS 4869)Brand new construction! Over 1600 sq. ft., main floor family, formal dining.
JUDI AUGER 931-3293



SUPER LOCATION
(A-MLS 4884) $600/mth. could cover your mortgage on this 1250 sq.ft. 3 bdrm. bung., fin. bsmt., & garage
JUDI AUGER 931-3293



NEWINGTON
(O-MLS 4890) 2+2 bdrm. home, rec room, large lot & garage. $57,400 Needs some work.
JUDI AUGER 931-3293



668 CHAMPLAIN $112,000
(A-MLS 4979) 4 bdrms, 6-man hot tub, 3 bathrooms & much more.
JUDI AUGER 931-3293



JUST LISTED $105,900
(A-MLS 5019) Move-in-condition, hot tub, garage & much more
JUDI AUGER 931-3293



NEW LISTING $59,900
(M-MLS 4995) Headline Rd. W. Excellent country home, many new renovations, private driveway.
GINETTE CAMPBELL 932-1609



NEW LISTING $108,900
(A-MLS 4972) Excellent investment Good positive cash flow, featuring 5-plex, great tenants, quiet location
GINETTE CAMPBELL 932-1609



NEW LISTING $59,000
(A-MLS 4997) 3 Alice Street - On shores of St. Lawrence, 5 bdrms., very comfortable
JILL HODGINS 932-6059

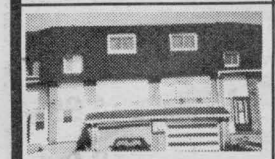

NEW LISTING $69,500
(A-MLS 5011) 752 Glengarry, super clean, many updates & renovations
JILL HODGINS 932-6059



RR 1 BERWICK $126,900
(MLS 4876) renovated hobby farm, 2.75 acres, barn, garage, machine shed.
MIKE VANDERMEER 534-2950



MOOSE CREEK $73,900
(L-MLS 4953) 3 bdrm. bung. with carport on large lot.
MIKE VANDERMEER 534-2950

FOR INFO ON
Dress Your House For Success!
Seminar For Home Sellers
Call Our Office



WATERFRONT $399,900
(J-MLS 4792) executive home on large waterfront lot. Prestigious area.
MIKE VANDERMEER 534-2950



CENTRAL $105,000
(A-MLS 4716) 6 bdrm. home on large lot, could be converted to home business or duplex.
MIKE VANDERMEER 534-2950



RR 1 ST. ANDREWS
$166,900 (M-MLS 4959)
Country charmer!
MIKE VANDERMEER 534-2950



VICTORIAN STYLE
$235,000 (M-MLS 4875)
2,300 sq.ft., 17 acres, very private.
MIKE VANDERMEER 534-2950



8 UNIT
$189,000
(O-MLS 4926) positive cash flow, low tenant turnover. Possible VTB.
MIKE VANDERMEER 534-2950



REPOSSESSED $49,900
(M-MLS 4923) 1400 sq.ft., 3 bdrm. home. Priced to Sell!
MIKE VANDERMEER 534-2950



HOBBY FARM $69,900
(MLS 4849) century home on 5 acres, good barn, home needs repairs
MIKE VANDERMEER 534-2950



OSNABRUCK CENTRE
$39,900 (O-MLS 4846)
3 bdrm. bung. w/garage, large lot
MIKE VANDERMEER 534-2950

CORNWALL $59,900
(A-MLS 5006) 3 bdrm. Many improvements. Lot of house, little money
MIKE VANDERMEER 534-2950

INGLESIDE $104,900
(O-MLS 4942) Century home, 4 bdrms, fireplace, 2182 sq.ft. Loaded with charm & character
MIKE VANDERMEER 534-2950

LUNENBURG $59,900
(O-MLS 4728) well maintained, 3 bdrm., workshop& summer kitchen
MIKE VANDERMEER 534-2950

REPOSSESSED $49,900
(L-MLS 5008) 3 bdrm, wardwood floors, fireplace
MIKE VANDERMEER 534-2950

NEW LISTING

MONKLAND $73,900
(L-MLS 5013) Fully renov. 3 bdrm, hdwd floors, 4 season sunroom
MIKE VANDERMEER 534-2950

NEW LISTING

HOBBY FARM 124,900
(O-MLS 5016) Osnabruck Twp., 50 acres, home shows like new.
MIKE VANDERMEER 534-2950

AVONMORE $98,500
(L-MLS 5026) Immaculate 1500 sq. ft. bung., backs onto fairgrounds.
MIKE VANDERMEER 534-2950

32 BERGIN $174,900
(A-MLS 4927) Ex. Comm. property for sale or lease. Ideal for medical clinic, private club, small training facility, over 3,000 sq. ft., parking, wheelchair ramp
MOE LEMIEUX 932-9386

N. LUNENBURG RD.
$98,500. (M-MLS 4993) Newly built bung., 1350 sq. ft., open concept kit/living rm., hdwd. & pine floors, cathedral ceilings, 170'x405' lot.
MOE LEMIEUX 932-9386

JAG'S EATERY AVONMORE
(L-MLS 4862) Restaurant! ice cream parlour & bar. Ex. business venture. Turn-key operation. All equipped & ready to go.
MOE LEMIEUX 932-9386

We Have The Key to Your New Home

NEW LISTING
$38,000
(A-MLS 5029) Well established business since 1983. Turnkey operation. Includes stock, machinery
MOE LEMIEUX 932-9386

COUNTRY PROPERTY
(M-MLS 4958) 10 minutes from Cornwall. 2+1 bdrm, dbl garage, woodstove & many appliances.
ROGER VIAU 932-1325

PILON'S PT.
$49,000
(J-MLS 4998) Attractive lot 189'x185' on waterway.

2 STOREY
(A-MLS 4933) 3 bdrm, close to parks. Features garage, large kitchen with many upgradings
ROGER VIAU 932-1325

NEW LISTING $84,500
39 BETHUNE, LONG SAULT
(M-MLS 5009) Lovely, 2-storey, 3 bdrm., older home, large det. garage, central vacuum.
ROGER VIAU 932-1325

McNEIL RD. $88,000
(L-MLS 4990) Civic #16979, 3 bdrm. bung., detached. garage, lot 100' x 300'
CHARLIE GIROUX 933-7985

Marydale Ave.
Rosedale Terrace
Building Lot
(M-MLS 4930) Quiet neighbourhood, close to park & bus service GA & Municipal water
CHARLIE GIROUX 933-7985

HOBBY FARM $89,000
(L-MLS 4986) Rombough Road, Monkland, 6 acres, barn 49'x16', 3 bdrm. home
CLAIRE LALONDE 938-2761

NEW LISTING

1295 SYDNEY $114,900
(A-MLS 5005) 4 level split, 3 bdrms., attached garage.
CLAIRE LALONDE 938-2761

1049 ABBOTT $54,900
(A-MLS 4935)Siding, windows, roof, Kit., Bath - all recently replaced, private drive, garage, fenced yard.
MIKE DeBOER 938-7802

RIVERDALE $78,900
(A-MLS 4917) Great beginnings, 3 bdrms., rec rm, eff. gas heat, large lot.
MIKE DeBOER 938-7802

1518 CATHERINE $129,900
(A-MLS 4837) New efficient forced air gas heat, main floor fam. rm., frpl., wrpl bath, ash trim & doors.
MIKE DeBOER 938-7802

OWNER RELOCATED
(A-MLS 4914) Beautifully finished executive home, 2 car garage, all the extras
ERIC PEDERSEN 938-9690

VACANT COMM. PROPERTY
$60,000 (P-MLS 4994) Hwy 2 west of Ingleside, 3.17 acres, 3 yr. old, 1008 sq. ft. bldg., open offers.
ERIC PEDERSEN 938-9690

LOWER YOUR PAYMENTS
(A-MLS 4861) Live in 3 bdrm unit. Rent from 2 units, $1100/mth
ERIC PEDERSEN 938-9690

DEWHURST $132,000
(A-MLS 4897) Quiet residential area, family room w/fireplace, central air, attached garage.
ERIC PEDERSEN 938-9690

1708 CUMBERLAND ST.
$104,900 (A-MLS 4949)
Raised bung., open concept, central air, 1197 sq. ft.
TODD THOMPSON 938-0640

55 MILLE ROCHES LONG SAULT $94,900
(M-MLS 4847) Spacious century home. New forced air oil system.
TODD THOMPSON 938-0640

GOOD CONVENIENCE STORE FOR LIVE-IN OWNER
$67,900 (A-MLS 4963)
Lots of inclusions
TODD THOMPSON 938-0640

INGLESIDE $107,000
(O-MLS 4973) Country character in this brick farm house on 27 acres.
HENRIETTA DUVALL 537-2638

$117,000
(O-MLS 5004) Rustic country living on 21 acres. This home must be seen to be appreciated
HENRIETTA DUVALL 537-2638

DOLL HOUSE $74,900
(A-MLS 4863) 3 bedrooms.
SHERRY McCULLOUGH 937-0891

214 BEDFORD $79,900
(A-MLS 4983) Gleaming hardwood, well decorated, 5 bdrms.
SHERRY McCULLOUGH 937-0891

LIKE AN OREO COOKIE
(A-MLS 5014) $74,900, The Best Part Is Inside!
SHERRY McCULLOUGH 937-0891

205 GUY $57,900
(A-MLS 4974) Starter home close to college
SHERRY McCULLOUGH 937-0891

WATERFRONT COTTAGE $109,500
(J-MLS 4741) Summerset Acres. Winterizied, 1100 sq. ft, 2 bdrm
GERRY PILON 931-3555

242 8th STREET EAST
(A-MLS 4796) Large 3 bdrm, with numerous updates. $67,900 As low as $399/mo.
GERRY PILON 931-3555

2720 ROSS $209,000
(A-MLS 4795) Executive bung. with tennis court, pool and loads of extras.
GERRY PILON 931-3555

231 ALICE $54,900
(A-MLS 4601) Ideal starter home with gas heat & numerous renovations. As low as #332/mo.
GERRY PILON 931-3555

13 OLD ORCHARD $115,900
(A-MLS 5025) Central location, in-law suite upstairs
GERRY PILON 931-3555

331-315 PITT
(A-MLS 4911) Downtown 2 stores & 2 apartments. Great investment
GERRY PILON 931-3555

CENTRAL
GERRY PILON 931-3555

Call Us Today For A Complete Listing of Homes For Sale In The Area

Business Card Directory

HARDWOOD FLOORS
INSTALLATION
936-3411
STEPHANE STRUTHERS

A Better World
- flood control
- window washing
- carpet & couch cleaning
- lawn care

Flood Prevention Tips Call John at **938-8888**

LAWN ROLLING
•Airraiding•
Grass cutting
lawn maintenance
R. S. & SON ENTERPRISE
Bus: 930-9622 Res: 937-3070

NORM'S HANDY WORK
Landscaping, Paint Jobs, Cabinetry, Cleaning
Re-Upholstering, Maintenance, Renovations, Repairs, etc.
360-0222 or 534-2170

FABL LTD Riding Lawnmower
LAWNCARE & LANDSCAPE SERVICE
Residential & Commercial
Lawn Cutting
Lawn Rolling
Patching & Seeding
Brent 936-6639 Shawn 938-2451
Book now for unbeatable seasonal discounts. Free estimates.

Quality Catering
Jeffrey Burns
Licenced Chef
For all your catering needs.
938-8339

WELL DRILLING
SINCE 1956
ROY'S
Energy Efficient Heating & Cooling
Water Heat Pumps
Pools & Spas
410 Seventh St. W.
Cornwall 933-0411

Mechanicsville
Truck & Auto Repair
209 11th Street W.
(Formerly "Lawrence Bray")
Oil, Lube & Filter
$12.95
most vehicles
Quaker State 10W30
Today and Every Day
only at
Mechanicsville
933-7901

FIXIT
DAVID ASHCROFT
HOME MAINTENANCE
SPECIALISTS
ADDITIONS, RENOVATIONS & RESTORATIONS, KITCHENS, BATHROOMS
Plumbing ♦ Carpentry ♦ Electrical ♦ Ceramic Tiles ♦ Drywall
Window/Door Replacements ♦ Roofing ♦ Ventilation
FREE ESTIMATES
(613) 931-3269

D&D CONSTRUCTION
• New Homes • Additions
• Complete Roofing • Installation Repair
• Renovations • Snow Removal
• Demolition • Foundation Repairs
• Complete Concrete Work
Fully Insured - Free Estimates
932-8238

TELE-WINE
937-0347
as low as $3.15 per bottle
CHAMPION BREWERS



"TAX" TIME
•Personal & Business
•Bookkeeping Services
• Home Service Available
Senior & Students Discounts
BASIC RETURNS $20 & up
PAUL-EMILE R. GUINDON
NOW "E-FILE" 938-0731

TONY VAN RIEL CONSTRUCTION
Carpenter: Bill Van Riel
New Homes (customized to your liking)
Additons: complete roofing, renovations
Foundations & Concrete Work
Pole Sheds: barns & milking parlours
Installing Tin & Siding
Qualified installer of rubber membrane applications for all flat roofs & low pitch roofs
Licensed carpenter with 23 years of experience in the business
Completing the project from start to finish with no delays
Fully insured. Free Estimates
Owner is welcome to do work on project
For prompt efficient service call Tony Van Riel 932-9426
Cellular 936-7511

A-1 Carpentry Plus
Decks, Stairs, Sand Finishing, Windows & Doors, Bricks, Roofing
Crack & Leak Repairs, Inside Renovations, Drywall, Painting, Weather Stripping
Workmanship Guaranteed
930-2422 Anytime
Discount For Seniors

D&D CONSTRUCTION TREE SERVICE
• Treecutting • Pruning • Trimming
• Stump Grinding & Removal
• Shredding • Clearing • Backhoe & Trucking Service • Septic Installation & Repairs • Water & Sewer Installations & Repairs • Bulldozers & Hoe Ram & Shovels
FREE ESTIMATES - FULLY INSURED
932-8283 Fax: 932-6669

John Wayne's Tree Service
TREE CUTTING & TRIMMING
STUMP REMOVAL
• FREE ESTIMATES
• FULLY INSURED
John Van Riel 938-6967
Wayne Cooper 938-7928

MARK COTTRELL RENOVATIONS
~ Licensed Carpenter ~
• Drywall • Paint • Wallpaper
• Complete Renovations
OVER 20 YEARS EXPERIENCE
937-4331

MONDOUX JUG MART
Wine & Beer Supplies & Equipment
856 1st Street E.
933-1108

SANTONY HOME IMPROVEMENT
SPECIALIZING IN:
• Ceramic Tile and Marble Work
• Bathrooms • Kitchens
• Entrances • All Floors and Walls
• Cement Finishing
• Interlocking Stones
• Renovations • Additions
Tony Sanseverino
Tel: (613) 932-4429

CORTECH
Software Solutions & Support
Personal Computer Training
Complete Internet Services
System Maintenance
Upgrading
Call Don
936-1591

B&B
Building & Repairs
• In-Home Building
• Renovations • Repairs
• Remodelling
FREE ESTIMATES
Bill Robinson 931-2930
Ben Murray 931-3132
R.R. #2 Cornwall

CHOICE NATURAL WATER
SPRING & DISTILLED WATER & ACCESSORIES
FREE DELIVERY
Serving Cornwall & S.D.& G.
931-2234

Pro Furniture Refinishing
Specializing in
- Laquer Finish
- Custom Colours
- Leather Inlay
- Repairs

(613) 347-1197 (514) 269-2420

1987 CHEVY CAVALIER 5 speed, new clutch, new c.v. joints, new ball joints, new dash, new muffler, new brakes & re-conditioned heads. Asking $2,000. Call 932-8327.

RING UP PROFITS WITH THE CLASSIFIEDS

MIDWAY MOTORS

1995 WINDSTAR GL
$17,995
7 pass., loaded, 46,000 km
Ford Factory Warranty



95 DODGE NEON, 4 dr, 4 cyl., auto, air, 73,000 km,	$9,995
94 CHRYSLER INTREPID ES, loaded,	$12,875
94 DODGE COLT, 2 dr, 5 spd., 100,000 km,	$6,450
93 MERCURY TOPAZ GS, 4 dr, auto, 110,000 km	$5,850
93 MERCURY SABLE GS, fully loaded, 140,000 km	$7,995
92 OLDS ACHIEVA SL, 2 dr., 6 cyl., 110,000 km	$7,750
92 CHEV CAVALIER RS, 2 dr, loaded, 56,000 km,	$7,995
91 HONDA CRX SI, 2 dr, air, 145,000 km	SOLD
91 FORD TEMPO, 4 dr, auto, air, 140,000 km	$6,450
91 PONTIAC SUNBIRD LE, 4 dr, auto, 88,000km	$4,775
88 PONTIAC 6000 LE, 4 dr., auto., 6 cyl,	$5,495
88 OLDS CUTLASS SUPREME, 2dr.,100,000km	$3,950
88 CHEV. CORSICA, 6 cyl, loaded, 79,000 km	SOLD
86 HONDA PRELUDE SI, auto, 125,000 km	$5,850
85 BUICK ESTATE WAGON, mint, 100,000 km	$5,495
85 PONTIAC FIERO SE, auto, loaded,	$3,250
	$2,995
	$1,995

CAR LOCATE SERVICE We Can Get Any Make or Model

1995 CONTOUR GL
4 dr, 4 cyl., loaded
80,000 km.



$10,450

TRUCKS & VANS

94 FORD F150 Diesel, 6 cyl, 5 spd, 100,000 km.	SOLD
94 FORD RANGER XL, 4 cyl, auto, 78,000 km.	$9,950
93 CHEV ASTRO, 7 pass, air, mint, only 35,000 km	$8,995
92 TOYOTA 4 RUNNER SR5, V6, auto., 110,000 km	$14,995
93 FORD AEROSTAR, 7 pass, air, 99,000 km	$18,995
92 CARAVAN CARGO, 6 cyl., 130,000 km., as is	$8,995
91 GMC JIMMY, 4.3l, V6, 4 dr, auto, loaded	$4,500
89 CHEV S10, 4.3L, 6 cyl, auto, 149,000 km	$9,995
89 F150 CUSTOM, 302, auto., 110,000 km	$5,450
86 FORD RANGER, Ext. cab., 6 cyl., as is	$6,450
83 CHEV SUBURBAN 3/4 Ton, Diesel, mint	$1,595
	SOLD

All Trades Welcome ... On The Spot Financing
Low Rates ... Warranty Avail. on All Cars & Trucks

MIDWAY MOTORS
933-2449 1714 Vincent Massey Drive

1985 CHEVROLET SUBURBAN, 4X2, 305 cu., 8-pass. Wagon. Good mechanical condition. A/C, cruise, tilt, O/D trans. $3,000. or B/O. Call 346-5975.

1988 Z24, 5-spd, black, mechanic A-1, needs paint, $1,600. as is. 1987 Ford Tempo, 4-dr, auto, 68,000 km, top condition, $2,400. safetied. 1987 Dodge Colt, 4-dr, auto, good condition, $1,400. safetied. 1986 Dodge Caravan, 6-passenger, $600. as is. Gerard Poirier Auto Sales, 613-874-2440.

1989 CARAVAN, black & gold. Safetied Fall of 1996. New brakes, body in great condition, needs better engine. $900. or B/O. Call John, 933-6213.

1988 MERCURY COUGAR XR7. Mint condition, loaded, 302, 116,000 km. White ext./blue interior, Never winter driven. Call 931-3299, after 5:00 pm.

14 AUTOS WANTED

CASH PAID FOR unwanted scrap cars, trucks, vans. Amount depends on year and model. Ph: 933-9066.

RING UP PROFITS WITH THE CLASSIFIEDS

18 BUSINESS OPPOR.

ATTENTION: EXCITING new home based business opportunity. Learn all about it at one of our seminars held at the Navy Vet Club, 30-6th St. E. Cornwall, every Tuesday, 7:30 pm or call 613-938-0492.

21 HELP WANTED

$570/WEEKLY making holiday decorations year round at home. No experience. SASE to: Holidaycraft Decoration Ltd., 420 Main St. E. U-C Ext 1012, Milton, Ont. L9T 5G3.

HOMEWORKERS NEEDED! To assemble our products. Free supplies. Start immediately. Free details. Send SASE: Q.S.E., 117T15-1057 Steeles Ave. West, North York, Ontario. M2R 3X1

FASHION SALES ASSOCIATES
Required for Unique Women's Denim Line
Patrick X
This is an excellent opportunity to run your own business. We will train and provide you with a kit of gorgeous mix & match denim at NO cost, including all sales aids. Must have vehicle to do private or group presentation. We offer excellent commissions. If you have a positive and enthusiastic personality, this can be your vehicle to financial & business success.
FOR INTERVIEW CALL
Catherine at (613)632-5224

AUCTIONS

REAL ESTATE AUCTION
SATURDAY APRIL 26
11:00 am sharp
127 - 127A Fortier St. Cornwall
(1st Street off Tollgate Rd. West of Pitt St.)
TO BE SOLD
Good Duplex with upstairs Bachelor Apt. paying $375.00 mo. Vendors 2 bedroom unit on main floor. New F.A Oil Furnace in '96, central air conditioning, maintenance free exterior, paved double driveway, enclosed porch in back 12' x 44', lot frontage 105' x 148' depth.
This property could easily be converted into a 4 bedroom single family home.
It **WILL BE SOLD** on the above date subject **ONLY** to a minimum bid of $35,000
TERMS: $1,000 deposit. Balance due on vacant possession closing May 30/97.
OPEN HOUSE - Saturday April 19th 1-3 p.m.
Realty Broker/Auctioneer
Carson Chisholm Auction Services
St. Andrews West 937-0201

TWILIGHT AUCTION SALE
Gino Solloti and Steven Ceasor
Collectibles, diving equipment & misc.
Osnabruck Centre
Osnabruck, Ontario
(3 miles north of Ingleside)
Thursday, April 17
6:00 p.m.
Brass antique cash register; metal White Rose toy oil tanker; metal Coco Cola carrier for 12 bottles; trunks; mechanic tool chest; router; dive tanks; dive knives; fins; weight belts; pneumatic spear gun; B.C. vest; horse collar type B.C. with pressure cylinder; dacor back pack; double tank yoke; large wet suits; Helly Hansen dress overall; antique brass fire hose nosel; antique film enlarger; dressers; end tables; stove; fridge; freezer. Please note this is just a partial listing as articles are in storage and unable to view complete contents.
Terms: Cash or Acceptable Cheque. Canteen
FLORA GRANT DUMOUCHEL
Auction Services
Ingleside, Ontario
537-2925

22 EMPLOYMENT SERVICES

FULL TIME/PART TIME, flexible schedule. Easy work, no experience, earn $300-$600 weekly at home, guaranteed. Call M-F, 8a-10p Central time. 1-504-641-7778, ext. 0506H 13.

23 HOME SERVICES

MR. D's PRO LAWN CARE
Lawns cut, raked & trimmed
QUALITY WORK REASONABLE RATES
Complete lawn & yard care maintenance
Seasonal, monthly and weekly rates available!
Specializing in residential lawns since 1988
Tel: 937-4890
Cell: 936-7330

IT'S TAX TIME AGAIN Computerized tax returns, reasonable rates. Personal and small business. Call Grace at GS Tax Service: 930-2449.

CARPENTRY: SPECIALIZING in interior renovations. Cabinets, painting, drywall, etc. Framing, doors, windows, roofing, siding & any exterior work. Call Mike for your free estimate at 936-1625. Pager #937-1909.

J.R. RESTORATION, Roofing, chimneys/repairs, brickwork, framing, door & windows, ceramic tiling, carpentry, siding, painting. Free estimates. Call J.R. 613-938-7742.

ROBERT THE PERFECT HANDYMAN- Reg., Renovations, specializing in siding, roofing, drywall, garages, decks, garden sheds, etc. We also secure tin roofs. Call Robert at 525-2197. Pager #930-8720. Free estimates. References available.

PAINTING, ODD JOBS, wallpapering and maintenance. Light truck available. 20 years experience Reasonable rates. Call after 6 p.m., 938-8839.

HANDY LADIES ARE HERE FOR YOU to do the things you don't have time to do. Heavy-duty cleaning, walls, floors, ceilings, windows in/out and more. S.D.& G. area. Call 936-9362 or 936-9150.

MASONRY fireplaces, stone, brick & blockwork, foundation pargeting, cement step repairs, chimneys & repairs. Reasonable rates, free estimates. Call John, 933-6213. 23 years experience.

LOW COST PRINTING: and no taxes on business cards, stag tickets, flyers, invitations, coupons, lamination and typing. Graphics/Scanner available. Jeanette Hesse Printing, 938-8647.

MIKE'S TREE PRUNING, cutting and removal, general yard work, eavestrough and chimney cleaning. Free estimates. Call Mike 931-1251.

REPAIRS TO ELECTRIC motors, power tools, appliances, microwave ovens, jet pumps, dehumidifiers, etc. Free estimates. Phone 527-2894.

NEVER BEFORE AVAILABLE TO THE PUBLIC
Spudco Publications Presents
101 Ways to Cook Potatoes
breakfast, formal dinning, salads,
snacks/meals under $5.00
that feeds a family of four
Not available in stores
Send $5.95 + $2.00 P&H to Spudco
Publication Box 84 Cornwall, ON K6H 1R9
With this ad receive on dollar off you pay
only $4.95 + $2.00 P&H

Obituaries

LEANEY - Mary Ellen

Passed away at the Cornwall General Hospital on Wednesday, February 12th, 1997. Mrs. Mary Ellen Leaney, in her 89th year, born in Cornwall, of 444 Fourth Street East, Cornwall.

Beloved wife of the late Timothy Leaney.

Dear daughter of the late Samuel Moss and the late Mary Ellen McGillvrey.

Loving mother of Arthur Leaney of Cornwall.

Predeceased by two sisters and seven brothers.

The funeral was held on Thursday, February 13th, 1997 from McArthur Bros. & MacNeil Ltd. Funeral Home & Chapel, 428 Second Street East, Cornwall to the Chapel of the Funeral Home. Spring interment in St. Columban's Parish Cemetery.

PICHE - Isabel

Mrs. Isabel Piche passed away at the Versa Care Centre on Saturday, February 15th, 1997, age 81 years.

Beloved wife of the late George Piche.

Dear daughter of the late Anson and Ida Wereley.

Dear mother of Karen (Mrs. Phil Anderson) of Cornwall; and Tracy Piche (Patricia) of Calgary, Alberta.

Dear sister of Dorothy Wallace of Cornwall and Lillian Laird of Rochester, New York.

Sadly missed by two grandsons, Scott and Craig Anderson.

Predeceased by her sisters, Edna Wolfe and Viola McBride.

The funeral took place on Monday, February 17th, in the Chapel of the Wilson Funeral Home, 822 Pitt Street, Cornwall. Reverend Terry Dunlop of Knox-St. Paul's United Church officiated.

MARLEAU - Mathieu Daniel

Passed away at the Ottawa General Hospital on Sunday, February 16th, 1997.

Mathieu Daniel Marleau, beloved infant of Alain Marleau and Roxanne Martin.

Dear brother of Charles, at home.

Beloved grandson of Robert and Suzanne Marleau of Cornwall; Yvon and Jeannette Martin of Lunenburg and great grandson of Gerard and Therese Viau of Lancaster and Mrs. Alda Martin of Vankleek Hill.

Dear nephew of Daniel Marleau of Ottawa and Jossee Marleau of Montreal, Quebec.

A private funeral took place on Saturday, February 22nd, 1997 from the Lahaie and Sullivan Cornwall Funeral Homes Ltd., West Branch to the Memorial Chapel, Cornwall. Spring interment in St. Joseph's Parish Cemetery, Lancaster.

Mc[illegible]NALD - Gertrude

Passed away at her residence on Thursday, February 20th, 1997.

Mrs. Gertrude McDonald, age 83 years, of 537 Gloucester Street, Cornwall.

Beloved wife of the late William D. McDonald.

Dear daughter of the late John Richardson and the late Isabella Terriah.

Dear sister of Mrs. Marie Tobiasen of Cornwall and Blake Richardson (husband of Dolly) of Brockville.

Sadly missed by many nieces, nephews, great and great great nieces and nephews.

Predeceased by one sister, Lillian and by four brothers, John Allan, Earl Alexander, Garnet and Benjamin.

The funeral took place on Saturday, February 22nd, 1997 in the Chapel of the Wilson Funeral Home, 822 Pitt Street, Cornwall. Reverend Terry Dunlop of Knox-St. Paul's United Church officiated. Rite of Committal at a later date in St. Andrew's United Church Cemetery, Williamstown, Ontario.

HUNT - Colleen

Ms. Colleen Hunt passed away at the Hotel Dieu Hospital on Monday, February 24th, 1997.

Beloved daughter of Mrs. Alice Hodgins of Cornwall and the late Reilly A. Hodgins.

Loved sister of Jill Hodgins (Dr. Brian Tallon) of Cornwall and the late Robert Murray Hodgins (Bonnie).

Dear aunt of Reilly Michael Hodgins and Shannon Hodgins; and great aunt of Ashley, Erin and Meghan Hodgins.

A Mass for the repose of the soul of the late Colleen Hunt was celebrated by Reverend Sarto Ratelle in St. Columban's Roman Catholic Church, Cornwall, on Thursday, February 27th, 1997. Rite of Committal at a later date in Pinecrest Cemetery, Ottawa.

The funeral arrangements were under the care and direction of the Wilson Funeral Home, 822 Pitt Street, Cornwall.

PHILLIPS - Glen

Passed away at the Hotel Dieu Hospital on Friday, February 21st, 1997.

Mr. Glen Phillips, age 68 years, of R.R. #1 Summerstown; retired Ministry of Transportation Vehicle Inspector.

Beloved husband of Pauline Drapeau.

Dear son of Helen Phillips and the late James Phillips.

Dear father of Tony Phillips (Marjorie) of Vancouver, British Columbia and Sandra Phillips of Toronto.

Dear brother of Ron Mowry of Marysville, New Brunswick; Gerry Mowry of Prince Edward Island; Connie Thomas of Fredericton, New Brunswick and Doreen Lloyd of Stratford, Ontario.

The funeral took place on Monday, February 24th, 1997 in the Chapel of the Wilson Funeral Home, 822 Pitt Street, Cornwall.

DURIVAGE - Gaston G.

Passed away at the Ottawa Civic Hospital on Thursday, February 6th, 1997.

Mr. Gaston G. Durivage, in his 66th year, born in Casselman, of 123 Gloucester Street, Cornwall.

Beloved husband of Kathryn McDonald and by a former marriage to Germaine Chartrand Durivage.

Dear son of the late Paul-Emile Durivage and the late Euphemie Charron.

Loving father of Alain of Cornwall; Collette (Mrs. Hubert Pellerin) of Ottawa; Michael (and his wife Carole) of Cornwall; Julie (and her friend Paul) of Prescott and Pierre (and his wife Lise) of Orleans. Dear step-father of Robert Sproul of Dalkeith and Lyle Sproul of Cornwall.

Dear brother of Juliette (Mrs. Laurier Page) of Cornwall and Andre (and his friend Christine Kitts) of St. Andrew's West.

Dear brother-in-law of Mrs. Terry Durivage of Cornwall.

Loving grandfather of six grandchildren.

The funeral was held on Monday, February 10th, 1997 from McArthur Bros. & MacNeil Ltd. Funeral Home & Chapel, 428 Second Street East, Cornwall to Christ-Roi Church, followed by cremation. Reverend Ian MacMillan of St. Andrew's Presbyterian Church, South Lancaster, officiated.

The pallbearers were Deputy Chief Joseph St. Denis; Staff Sgt. Gary Derouchie; Constable Bob Bernie; Constable Mike Quinn and Constable Ronald Swerdferger.

Hat Bearer was Inspector Brendon Wells.

Mr. Durivage was a retired Police Officer with the Cornwall Police Services.

LEFEBVRE - Laurent Daniel

Passed away at the Hotel Dieu Hospital on Sunday, February 23rd, 1997.

Mr. Laurent Daniel Lefebvre, in his 74th year, born in Williamstown, of R.R. #2 Williamstown.

Dear son of the late Henri Lefebvre and the late Rose Anna Poirier.

Beloved husband of Jeannine Vanier.

Loving father of Diane (Mrs. Raymond Seguin) and Norman Lefebvre (Jocelyn), both of Cornwall; Robert Lefebvre (Louise); Rejean Lefebvre (Wendy); Alain Lefebvre (Estelle) and Lucie (Mrs. Jean-Paul Poirier), all of Williamstown.

Dear brother of Leo Paul and Albert Lefebvre; Mrs. Marie Rose Levac and Therese (Mrs. Laurin Filion), all of Cornwall; Hector Lefebvre (Francine) of Montreal, Quebec; Mrs. Laurette Vaillancourt; Irene (Mrs. Evariste Jeaurond) and Gertrude (Mrs. Rolland Ranger), all of Alexandria.

Also survived by eleven grandchildren.

Predeceased by one grandson, Jean Seguin.

The funeral took place on Wednesday, February 26th, 1997 from the Lahaie and Sullivan Cornwall Funeral Homes Ltd., East Branch to St. Mary's Church, Williamstown. Spring interment in St. Mary's Parish Cemetery. Reverend Tom Villeneuve of St. Mary's Parish Church officiated.

The pallbearers were Pierre Seguin, Henri Lefebvre, Francois Lefebvre, Jean-Marc Poirier, Marc Bellemare and Yvon Ranger.

CLERMONT - Ida

Passed away at the Cornwall General Hospital on Monday, March 3rd, 1997.

Mrs. Ida Clermont, in her 80th year, born in Noelville, Ontario, formerly of the Riverview Manor, Cornwall.

Dear daughter of the late Damas Roy and the late Marie-Louise Seguin.

Beloved wife of the late Joseph Antime Clermont.

Dear sister of Miss Bella Roy of Montreal, Quebec and Miss Eva Roy of Cornwall.

Predeceased by one brother, Harvey Roy and by one sister, Miss Claire Roy.

The funeral took place on Wednesday, March 5th, 1997 from the Boulerice Funeral Home Ltd., to Nativity Co-Cathedral, followed by cremation. Monsignor Rejean Lebrun of Nativity Co-Cathedral officiated.

The pallbearers were members of the Nativity Guards.

LEGAULT - Cecile

Passed away at the Cornwall General Hospital on Monday, February 24th, 1997.

Mrs. Cecile Legault, in her 80th year, born in Alexandria, Ontario; formerly of 424 Second Street East, Apt. #305, Cornwall.

Dear daughter of the late Zotique Vaillancourt and the late Delima Poirier.

Beloved wife of Ubald Legault.

Loving mother of Robert Legault (husband of Lise Servais) of Rochester, New York and Jean-Marc Legault (husband of Jeany Woo) of San Marcos, Texas.

Dear sister of Rosaire Vaillancourt, Steven Vaillancourt (husband of Irene Gibeault), both of R.R. #1 Cornwall; Therese (Mrs. Leonard Dumond) of Cornwall; Delima (Mrs. Dominic Diagostino) and Jeannette (Mrs. Dale Gadbaw), both of Massena, New York.

Loving grandmother of six grandchildren and one great grandson.

Predeceased by one daughter, Mrs. Claudette Servais; four brothers, Archille, Daniel, Zotique and Joseph Vaillancourt and by two sisters, Mrs. Pauline Levert and Mrs. Blanche Bourget.

The funeral took place on Thursday, February 27th, 1997 from the Boulerice Funeral Home Ltd., to Nativity Co-Cathedral, Cornwall. Spring interment in Notre Dame Cemetery. Reverend Stephane Bouchet, o.ff.m. of Nativity Co-Cathedral officiated.

The pallbearers were members of the Nativity Guards.

Mrs. Legault was a member of l'Âge D'Or of Nativity.

DECOSTE - Adjutor Existe

Passed away at the Cornwall General Hospital on Wednesday, February 26th, 1997.

Mr. Adjutor Existe Decoste, in his 74th year, born in Glen Robertson, Ontario, of 419 Anthony Street; formerly of 1125 Ontario Street.

Dear son of the late Existe Decoste and the late Helene Roy.

Beloved husband of the late Jacqueline Gingras.

Loving father of Ronald Decoste, at home; Andre Decoste (Helene) of Cornwall; Michel Decoste (Donna) of Windsor and Suzanne (Mrs. Jacques Gosselin) of Coteau Landing, Quebec.

Dear brother of Lucien Decoste (Claudette); Joan (Mrs. Albert Givogue) and Mrs. Therese Spinner, all of Cornwall; Lillian Carnagie of Toronto and Anita (Mrs. Ernest Williams) of Milton, Ontario.

Also survived by five grandchildren.

Predeceased by one son, Daniel Decoste; one daughter, Monique Decoste; and by two brothers, Roger and Denis Decoste.

The funeral took place on Saturday, March 1st, 1997 from the Lahaie and Sullivan Cornwall Funeral Homes Ltd., East Branch to St. Felix de Valois Church, Cornwall. Spring interment in Notre Dame Cemetery. Reverend Roger Desrosiers of St. Felix de Valois Church officiated.

The pallbearers were Jean Allaire, Albert Allaire, Michel St. Louis, Claude Spooner, Wayne Lalonde, and Edmond Allaire.

Mr. Decoste was formerly employed by Courtaulds Canada.

EXPRESSIONS OF SYMPATHY
Whittaker Bros. Florist est. 1888
24 Hour Answering Service
304 Baldwin Ave.
933-2462

salon funéraire wilson funeral home Cornwall Ltd.
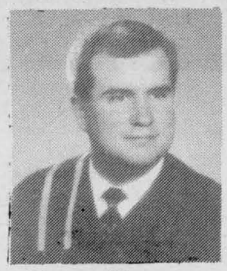
PETER HICKEY
Director
822 Pitt Street
938-3888

Your Affordable Alternative

M. John Sullivan
Funeral Director
M. John Sullivan Funeral Home Inc.
341 Pitt Street
Cornwall, Ontario, K6J 3R1
(across from city hall)
938-1039
a family owned funeral home putting
PEOPLE BEFORE PROFITS

Planning For Your Family's Inheritance?
Make Sure You Preplan Your Funeral!

Owning a Lahaie and Sullivan **Pre-Arrangement Plan** will save your family money and will be one of the most loving things you can do.

- ✓ The Plan is a **Tax Shelter** in accordance with the Income Tax Act. (All interest earned is income tax free.)
- ✓ You can make easy monthly installments to suit your budget.
- ✓ The current price is frozen and guaranteed by contract. Accrued interest offsets inflation.
- ✓ The Plan is transferable between our east and west branches at time of need at no additional costs.

The people at Lahaie & Sullivan Cornwall Funeral Homes have worked hard for over 30 years to earn your friendship and your confidence. We appreciate you making us the largest funeral home in Cornwall and we are dedicated to continuing to earn your trust.

The Lahaie and Sullivan **Pre-Arrangement Plan** is one more way we feel we can help you and your family. If you need assistance in pre-arranging your funeral or a loved one's, *turn to a friend.* Turn to Lahaie and Sullivan Cornwall Funeral Homes.

EAST BRANCH
614 First Street East
933-2841

LAHAIE & SULLIVAN
CORNWALL FUNERAL HOMES
"People Helping People"

WEST BRANCH
20 Seventh Street West
932-8482



Females Seeking
Call
1-900-451-3959 Ext. 12
$2.19 per minute

MAKE A TEAM
Petite, fit SWF, 34, friendly, professional, enjoys outdoor sports, hiking, gardening, seeks SM, who has a healthy lifestyle and is willing to share family responsibilities. Ad#.9345

GIVE & TAKE
Spontaneous, very shy SWF, 27, 5'4", 115lbs., employed, enjoys hockey, reading, knitting, seeks honest, flexible, open SM, who is emotionally strong. Ad#.1492

STEAL MY HEART
Easygoing, employed SWF, 40, 4'10", blonde hair, blue eyes, N/S, enjoys camping, fishing, Bingo, swimming, seeking loving, gregarious SM, dads and smokers okay. Ad#.5674

IMPECCABLE
Sensitive SWF, 33, 5'2", 120lbs., blond hair, green eyes, attractive, employed, enjoys music, reading, walks, dining out, seeking tall, slim, employed SM, with compatible interests. Ad#.7650

ARE YOU THERE?
SWF, 26, 5'2", brown short curly hair, green eyes, zesty, likes computers, Internet, traveling, country music, seeking trustworthy, honest SM. Ad#.6286

NEAT APPEARANCE
Petite, small-boned SWF, 57, shy at first, loves music, reading, pets, music, cooking, country drives, hoping to meet considerate, kind SM. Ad#.9310

LEAVE A MESSAGE
Compassionate SWF, 21, 5'4", 125lbs., long brown hair, blue eyes, enjoys going out with friends, watching movies, would like to meet an honest SM, to share a faithful relationship. Ad#.8151

STEAL MY HEART
Good-looking, slim SWF, 54, 5'6", short blonde hair, gregarious, enjoys traveling, walks, dancing, country music, seeking tall, handsome, well-groomed SM. Ad#.9618

HOPE YOU CALL!
Honest SWF, 21, 5'4", 125lbs., enjoys being with friends, going to the race track, seeking an open, sincere SM, to become that special someone, to settle down with. Ad#.9447

A WARM SMILE
Medium-built SW mom, 29, big brown eyes, easy to talk with, N/S, social drinker, enjoys traveling, long walks, camping, looking for an open SM, who is patient with children. Ad#.9134

FRESH START
SW mom, 21, 5'6", medium-built, outgoing, trustworthy, enjoys skiing, camping, boating, fishing, working out, seeks compatible, trusting, understanding SM. Ad#.5480

GOOD HONEST FUN
Friendly SWF, 35, 5'2", average build, brown hair, hazel eyes, enjoys movies, gardening, music, seeks ambitious, honest SWM, who has family values. Ad#.3069

LET'S MEET
SWF, 25, 5'8", 110lbs., fun to be with, student, enjoys sports, hiking, picnics, seeks fun-loving, happy SM. Ad#.9224

HOPES & DREAMS
SW mom, 29, 5'8", blondish-brown hair, blue eyes, enjoys reading, writing, music, sketching, seeks honest, fun-loving, spontaneous SM. Ad#.6869

TAKE A MOMENT
SWF, 20, 5'10", 130lbs., blonde, brown eyes, adventurous, vice-free, enjoys skating, swimming, kids and pets, seeks dependable, caring SM, who is right for her. Ad#.9281

FASCINATING
SWF, 36, 5'1", 110lbs., blonde hair, bluish eyes, adventurous, spontaneous, likes cards, reading, movies, dancing, seeks good-hearted, slender, fit SM. Ad#.9410

GREAT SMILE
SWF, 58, 5'3", blue-eyed blonde, N/S, humorous, honest, considerate, enjoys hiking, biking, swimming, seeks loving, honest, outgoing, financially secure SWM. Ad#.8646

FAMILY-ORIENTED
SW mom, 27, 5'3", full-figured, honest, straightforward, caring, romantic, affectionate, enjoys reading, dancing, walks, seeks trustworthy, stable SM. Ad#.9783

DREAM COME TRUE
Delightful SWF, 32, 5'2", 90lbs., easy to get along with, mechanically inclined, loves sports, outdoor activities, dancing, wants to meet an honest, faithful SF, to share a compatible relationship. Ad#.3547

NEW ADVENTURES
Humorous, employed SWF, 27, 5'3", short hair, hazel eyes, N/S, enjoys sports, photography, seeking caring, romantic SM. Ad#.9547

GLEAMING EYES
SWF, 41, 5'7", brown hair, blue eyes, easygoing, enjoys outdoor recreation, playing cards, dancing, seeking honest, humorous SM, with good qualities. Ad#.5287

SHAPELY & SMART
Slender SWF, 32, happy-go-lucky, enjoys sports, outdoor activities, fishing, seeks faithful, honest, trustworthy SF, to share a life full of smiles with. Ad#.1455

I'M LOOKING
Friendly, funny SWF, 24, 5'8", brown hair, green eyes, hobbies are joking around, going to bars, computers, seeks loyal, trustworthy, honest, reliable SM. Ad#.9611

FULL OF FUN!
Bubbly SWF, 46, 5'4", blonde hair, brown eyes, employed, enjoys cooking, people, seeks honest, conversational SM. Ad#.6465

LIVE FOR TODAY
SWF, 41, 5'7", short brown hair, blue eyes, sense of humor, enjoys camping, fishing, playing cards, seeks accepting, honest, humorous SM. Ad#.9264

PLAIN JANE
SWF, 27, 5'3", N/S, brown hair, spontaneous, outgoing, humorous, employed, enjoys sports, photography, seeks caring, fun SM, N/S, who is easy to get along with. Ad#.9836

VERY HAPPY
SW mom, 20, 5'10", blue-eyed blonde, outgoing, articulate, intelligent, employed, enjoys volleyball, music, time with daughter, seeks intelligent, kind, honest SM. Ad#.8613

LOOKING
SF, 24, 5'6", 150lbs., long brown hair, brown eyes, unemployed, likes sports, watching TV, seeks SF. Ad#.8270

BE DARING, CALL
Fun-loving, delightful SWF, 34, full-figured, enjoys country music, dancing, movies, seeks honest, clean-shaven, employed, friendly SM, for dating. Ad#.8858

TAURUS GAL
Easygoing SWF, 28, 5'7", blonde hair, blue eyes, employed, enjoys long walks, movies, outdoor activities, seeking honest, down-to-earth, loyal SM. Ad#.1550

VOLUPTUOUS
SWF, 47, red hair, outgoing, professional, enjoys cooking, gardening, taking walks, reading, dancing, seeking communicative, caring, warm SM, to spend life with. Ad#.7594

INQUISITIVE MIND
Fun, straightforward SW mom, 30, 5'7", average build, trustworthy, enjoys talking on the phone, cooking, dancing, dining out, seeks mature, reliable, truthful SM, who loves kids. Ad#.8658

MEET FOR COFFEE
SWF, 57, 5'7", brown hair, glasses, pleasant, loving, employed, likes the outdoors, talking, travel, seeks understanding, romantic, honest, caring SM. Ad#.8056

EXPECTS HONESTY
Average build SWF, 26, 5'6", long blonde hair, blue eyes, enjoys rollerblading, camping, downhill skiing, hoping to meet a SM, to be compatible with. Ad#.2254

GREGARIOUS
SW mom of two, 20, 5'5", 170lbs., brown hair, fun-loving, student, enjoys downhill skiing, walking, movies, seeks open-minded, fun-loving SM, who likes children. Ad#.3842

ACTIVE & BUSY
Attractive, truthful SW mom, 21, 5'8", brown hair, blue eyes, relaxed, enjoys reading, writing poetry, kids movies, seeks sincere, honest, communicative SM. Ad#.9644

NICE SMILE
SWF, 35, 5'7", 125lbs., brown hair, hazel eyes, cheerful, enjoys long walks, listening to music, dancing, doing crafts, seeking honest, caring, humorous SM. Ad#.1504

COMPATIBLE?
Easygoing SWF, 42, 5'4", blondish hair, green eyes, employed, enjoys reading, taking walks, dancing, seeks honest, communicative SM. Ad#.3634

NON-JUDGMENTAL
Tall East Indian SF, 24, 120lbs., blonde hair, blue eyes, employed, enjoys darts, shooting pool, taking walks, dining, dancing, seeks nice, honest SM, who's easy to get along with. Ad#.9226

GET TO KNOW ME
Intelligent SWF, 33, 5'10", 160lbs., long brown hair, blue eyes, employed, enjoys playing darts, cards, exercising, seeking honest, sincere, loyal SM. Ad#.3443

HOPELESS ROMANTIC
Bubbly, fun-loving SWF, 39, 5'2", salt and pepper hair, blue eyes, witty, enjoys camping, long walks, cuddling, country music, seeks caring, family-oriented, affectionate SM, who likes kids. Ad#.9917

BECOME FRIENDS FIRST
Open, honest SWF, 22, 5'5", average build, bluish-green eyes, educated, enjoys playing sports, music, outdoor activities, wants to meet a SM, who is easy to get along with. Ad#.8656

NEEDS A LITTLE TLC
Gentle SWF, 62, attractive blonde, classy dresser, enjoys good conversations, quiet evenings, knitting, crafts, seeks honest, trustworthy, sincere S gentleman. Ad#.7360

DESERVES THE BEST
Happy-go-lucky SWF, 30, 5'4", 125lbs., brown hair, green eyes, enjoys skating, biking, working out, movies, wants to meet a sensitive SM, who will treat her right. Ad#.7526

LOVES FINE DINING
Happy-go-lucky, romantic SWF, 39, 5'2", nice smile, can be serious, loves joking around, walks, cooking, crafts, seeks intelligent, caring, stable, good-looking SM, with no dependents. Ad#.2855

CARES ABOUT PEOPLE
Humorous SWF, 35, 5'1", 135lbs., brown hair, blue eyes, fun-loving, stable job, likes car racing, gardening, dining out, seeks communicative SM. Ad#.7283

ENJOYS A GOOD LAUGH
Sensitive SWF, 24, 5'8", full-figured, brown hair, blue eyes, likes Bingo, dancing, sports, seeks a responsible, stable SM, who likes children. Ad#.2034

FAMILY TYPE PERSON
Open, easygoing SWF, 49, 5'7", not afraid of hard work, enjoys crafts, gardening, skating, seeks active, honest, caring SM. Ad#.8314

DOESN'T WANT HANG-UPS
SW mom, 41, 5'9", heavyset, enjoys needlepoint, bowling, swimming, baking, cooking, walks, seeks honest, trustworthy, sincere SM. Ad#.5667

NO HANG-UPS HERE
Petite SWF, 46, 5'3", blonde hair, blue eyes, very bubbly, likes photography, old-fashioned romance movies, seeks honest, compassionate, happy SM. Ad#.8069

HAPPY & HEALTHY
Adventurous SWF, 54, 5'3", 120lbs., blue-eyed blonde, enjoys golf, gardening, home life, music, cards, seeks relationship with an open-minded, caring, warm, content SM, who's also healthy. Ad#.9438

ANYTHING IN COMMON?
Outgoing SWF, 52, 5'4", blonde, blue eyes, N/S, social drinker, loves people, animals, talks, travel, movies, dining, walks, seeks sincere, romantic, secure SM, to share ups & downs. Ad#.5535

FROM DAY ONE!
Caring, honest SWF, 24, 5'8", brown hair, green eyes, enjoys movies, sports, seeking kind, caring, committed SM. Ad#.4395

BUBBLY DELIGHT
Chipper SW mom, 36, 5'2", 150lbs., employed, hobbies are sports, crafts, seeks honest, well-groomed, easygoing SM, to share smiles with. Ad#.5879

SOCIALLY AWARE
SWF, 46, 5'5", blonde hair, blue eyes, enjoys skiing, skating, bowling, seeking communicate, caring SM. Ad#.9875

FOR CASUAL DATING
Professional SWF, 39, petite, dark auburn hair, green eyes, N/S, social drinker, loves country music, dancing, board games, most sports, interested in meeting honest, sincere SM. Ad#.4391

LIKES TO SPOIL PEOPLE
Very petite, attractive SWF, 36, 5'3", blonde hair, hazel eyes, loves sports, music, movies, candlelight dinners, seeking SM, for soul mate. Ad#.8849

NO DOUBT ABOUT IT!
Good-looking, employed SWF, 21, 5'3", long blonde hair, blue eyes, enjoys dancing, music, cards, swimming, seeking fun-loving, communicative, career-oriented SM. Ad#.3477

LIKES TO LAUGH
Outgoing, fun-loving SWF, 30, 5'5", 130lbs, brown hair/eyes, nurse, enjoys walks, the outdoors, seeks positive, humorous, carefree SM. Ad#.8920

VERY ROMANTIC LADY
Understanding SWF, 32, 5'5", 150lbs., brown hair, blue eyes, enjoys dancing, singing, fishing, seeks compatible SM, who loves children. Ad#.8337

PETITE BRUNETTE
Blue-eyed SWF, 38, 4'11", medium build, likes baseball, cooking, going to hockey games, hoping to meet a SWM, who is honest, humorous & romantic. Ad#.9119

Males Seeking
Call
1-900-451-3959 Ext. 12
$2.19 per minute

LIFELONG HOPES
Shy-natured, sensitive SWM, 40, 5'9", 135lbs., romantic, enjoys sports, model building, seeks honest, affectionate, loving SF, to relate with. Ad#.3797

FROM THE HEART
Physically fit SWM, 33, 5'9", brown hair, blue eyes, likes to joke around, enjoys country music, snowmobiling, skiing, collecting rare toys, seeks honest, sensitive SF, to enjoy what life has to offer. Ad#.8169

LOVER OF LIFE
Quiet, professional SWM, 45, 5'8", 150lbs., beard, physically fit, enjoys fishing, skiing, hunting, canoeing, seeking personable, fit SF, who likes kids and animals. Ad#.3789

FOR WHO I AM
Quiet, employed SWM, 33, 5'10", 185lbs., short dirty blond hair, blue eyes, enjoys working on cars, sports, seeking honest, trustworthy SF. Ad#.8916

WORKS DAYS
Nice-looking, easygoing SWM, 33, 6'1", 175lbs., doesn't mind joking around, likes many outdoor activities, seeks a dependable SM, for friendship, possible relationship. Ad#.1917

LOVES BOATING
Professional SWM, 34, 5'11", 180lbs., likes to be spontaneous, enjoys water sports, the outdoors, seeking a straightforward SF, who feels comfortable with people. Ad#.4312

LOOK NO FURTHER
Lovable SWM, 55, 5'10", black hair, brown eyes, enjoys horses, bowling, traveling, dining out, seeking a slim, beautiful SF, who also likes sports. Ad#.1167

JUST THE BASICS
SWM, 38, 5'10", dark brown hair, blue eyes, employed, enjoys long walks in the woods, seeking truthful, open, honest SF, moms okay. Ad#.1367

DOWN-TO-EARTH
Easygoing, employed SM, 39, 6', 185lbs., brown hair, green eyes, enjoys golfing, hockey, baseball, long walks, seeking understanding, communicative SF. Ad#.5209

IS IT FATE?
Hardworking SWM, 43, 5'5", 180lbs., black hair, brown eyes, employed, enjoys traveling, swimming, music, seeking honest, fun-loving SF. Ad#.2008

COMMUNICATIVE?
SWM, 29, 5'4", 165lbs., brown hair, blue eyes, fun-loving, outgoing, enjoys walks, cooking, outdoor activities, dancing, seeks honest, good-humored SM. Ad#.8066

JOLLY SOUL
SWM, 47, 5'8", 200lbs., full head of hair, friendly, happy, enjoys fishing, golf, boating, stock car races, seeks honest, caring S/DF. Ad#.1771

SHARE MY TIME
Slim SWM, 43, short hair, shy at first, enjoys working on radios, the outdoors, sports events, seeking nice, friendly, sweet SF. Ad#.5269

NEW ADVENTURES
Soft-hearted SWM, 38, 6', 190lbs., brown hair, green eyes, attractive, enjoys horseback riding, rollerblading, biking, seeking personable, romantic SF. Ad#.8746

MISSING PERFUME
Professional SWM, 55, 5'9", 175lbs., N/S, social drinker, fun-loving, hobbies range from dining out, fishing trips, seeks open-minded, adventurous SF. Ad#.6755

PLEASANT SMILES
SWF, 37, 5'8", trim build, happy-go-lucky, good-humored, employed, hobbies are movies, reading, dancing, seeks honest, compassionate, witty SF. Ad#.5876

NICE & HANDSOME
Chipper SWM, 33, 6', 160lbs., brown hair/eyes, employed, enjoys his boat, fishing, sports, outdoor recreation, seeks bright, well-rounded, pretty SF. Ad#.2102

LOVES CHILDREN
SW dad, 37, 6', 180lbs., outgoing, shy, enjoys fishing, cooking, horseback riding, seeks honest, straightforward SF. Ad#.7930

DETERMINED
Witty, passionate SWM, 38, 6', 165lbs., brown hair, blue eyes, mustache, physically fit, employed, enjoys his children, the outdoors, reading, movies, seeks honest, attractive, listening, slim SF. Ad#.8019

FROM THE HEART
Humorous, helpful SWM, 26, 5'10", bulky, strong, enjoys sports, building models, walking, playing cards, seeks honest, attractive, funny, talkative SF. Ad#.9731

AVID GOLFER
Retired SWM, 56, 5'8", in great shape, wants to meet a compatible SF, to share a caring relationship with. Ad#.9768

SETTLING DOWN
SWM, 40, 5'10", 150lbs., brown hair/eyes, retired, likes quiet times, swimming, woodworking, politics, seeks dependable, understanding, sincere, truthful, thoughtful, considerate SF. Ad#.9215

DON'T ARGUE!
East Indian SM, 25, 5'8", 175lbs., brown hair, hazel eyes, friendly, humorous, enjoys working on cars, camping, some sports, seeks easygoing, sociable SF. Ad#.2255

COMMON GROUND
Athletic, easygoing, employed SWM, 25, 5'10", 175lbs., brown hair, hazel eyes, enjoys sports, movies, dancing, seeking communicative SF, athletic a plus. Ad#.4586

TO BE CONTENT
Friendly SWM, 44, 5'7", 170lbs., brown hair/eyes, likes fishing, hunting, playing cards, looking for an honest SF, who likes to talk and is interested in a long-term relationship. Ad#.9525

ENTERTAINING
Witty SWM, 39, 5'9", 160lbs., golden blond hair, blue eyes, enjoys working out, cycling, shooting pool, looking for an easygoing, attractive SF, who is serious about looking for a possible relationship. Ad#.9005

FOR TRUE LOVE
Very truthful SM, 37, 6'2", 190lbs., light brown hair, green eyes, enjoys the outdoors, quiet times, a glass of white wine, seeks a compatible SF, who has good morals and values. Ad#.2304

I FIX CARS
Tall, blond SWM, 47, heavy build, in good shape, clever, thoughtful, articulate, enjoys travel, dining out, movies, seeks sensible, even-tempered SF. Ad#.2113

COMMUNICATION
Humorous SM, 36, 6'2", 190lbs., brown hair, bluish-green eyes, enjoys reading, walks, the outdoors, seeking sincere, honest, monogamous SF. Ad#.4304

WILL CALL YOU
SWM, 40, 6'3", 190lbs., blond hair, blue eyes, shy, likes the outdoors, tennis, country living, seeks honest, caring, attractive SF. Ad#.7478

CAN'T GO WRONG!
Caring, honest SWM, 33, 5'9", 165lbs., well-built, goatee, secure job, enjoys working around the house, skating, sailing, walking, looking for an honest SM, for relationship based on friendship. Ad#.5772

NEW BEGINNINGS
SWM, 39, 5'9", 140lbs., light brown hair, blue eyes, enjoys music, reading, board games, walking, wants to meet a sensitive, N/S SF, who is willing to give a new relationship a chance. Ad#.9290

GREAT OUTLOOK
Attractive SWM, 35, 5'10", spontaneous, enjoys a lot of outdoor activities, sports, looking for a good-looking SM, who wants to enjoy every moment as it comes. Ad#.7276

ENJOYS LIFE
SWM, 37, medium build, easygoing, professional, enjoys cross country skiing, ceramics, Bingo, reading, seeking emotionally stable, fun-loving SF. Ad#.1352

DEPEND ON ME
Humorous, outgoing SWM, 30, 6'1", 175lbs., curly brown hair, green eyes, honest, likes boating, fishing, mountain biking, hiking, seeks truthful, outgoing, attractive SM. Ad#.9457

PEOPLE PERSON
Easygoing, good-looking SWM, 25, 6', 190lbs., enjoys skiing, golfing, wants a serious relationship with a humorous, attractive, respectful SF, who he can trust. Ad#.8243

COMMON SENSE
Sensible SWM, 27, 5'7", medium build, dark hair, employed, enjoys long walks, movies, dining out, traveling, seeking honest, sincere, caring SF. Ad#.6443

COUNTRY LIVING
Fit SWM, 34, self-employed, enjoys movies, reading, TV, gardening, seeking honest, trustworthy SF, to share quality time. Ad#.9510

WELL-DRESSED FELLOW
Happy-go-lucky SWM, 48, 5'8", 208lbs., enjoys fishing, golf, walks, seeks SF, with similar interests. Ad#.8238

LIKE WHAT YOU SEE?
SWM, 25, 6', 200lbs., brown hair/eyes, fun-loving, caring, enjoys biking, golf, seeks sweet, kind, gentle SF. Ad#.4283

LOVES CHILDREN
SWM, 47, 5'6", 150lbs, brown hair, blue eyes, easygoing, enjoys watching sports, auto racing, the outdoors, seeks honest SF, for quality time. Ad#.8372

READY FOR ADVENTURE
SWM, 25, 5'9", 175lbs., brown hair, blue eyes, truthful, friendly, enjoys camping, cooking, seeks honest, humorous, sensitive, romantic SF. Ad#.3303

JUST GIVE ME A CALL!
Cute, outgoing SWM, 30, brown hair, blue eyes, basically leads a normal life, enjoys dancing, volleyball, soccer, wants to meet a pretty SF, for possible relationship. Ad#.8768

All you need to know

To place a voice greeting call **613-247-7144 Ext. 12**, enter option 1, 24 hours a day!

To listen to ads or leave your message call **1-900-451-3959 Ext 12**, $2.19 per minute, enter option 1.

To listen to messages, call **613-247-7144 Ext. 12**, enter option 2, once every 7 days for **FREE**, or call **1-900-451-3959 Ext. 12,** $2.19 per minute, enter option 3, anytime.

To listen to or, leave a message for your Suitable System Matches call **1-900-451-3959 Ext. 12,** $2.19 per minute, enter option 3.

For complete confidentiality, give your ***Instant Mailbox*** number instead of your phone number when leaving a message. Call **1-900-451-3959 Ext. 12,** $2.19 per minute, enter option 3, to listen to responses left for you and find out when your replies were picked up.

To renew, change or cancel your ad, call customer service at **1-800-647-3782**.

Check with your local phone company for a possible 900 block if you're having trouble dialing the 900#.

If your ad was deleted, re-record your voice greeting, remembering **NOT** to use a cordless phone, leave your last name, address, telephone number or use vulgar language.

Your print ad will appear in the paper 7-10 days after you record your voice greeting.

M	Male	B	Black	D	Divorced
F	Female	H	Hispanic	C	Christian
W	White	A	Asian	S	Single
WW	Widowed	N/S	Non-smoker	G	Gay
NC	Native Canadian	♥	Double Dater		

Service provided by
Direct Response Marketing, Inc.
2451 Wehrle Drive, Williamsville, N.Y. 14221

SB JY 0410

NEVER BEFORE AVAILABLE TO THE PUBLIC

Spudco Publications Presents

101 Ways to Cook Potatoes

breakfast, formal dinning, salads, snacks/meals under $5.00 that feeds a family of four

Not available in stores
Send $5.95 + $2.00 P&H to
Spudco Publication Box 84
Cornwall, ON
K6H 1R9

With this ad receive one dollar off you pay only
$4.95 + $2.00 P&H

34 HOUSES FOR RENT

SMALL 2 BDRM BUNGALOW in Lancaster Village. Central location, nice yard. Available now. $325/mth plus utilities. Call 347-2045.

BEAUTIFUL COUNTRY HOMES, 3 bdrms, $550 & 450/mth. 2 bdrms, $350/mth. Available immediately or May 1st or June 1st. Call 538-2840.

35 HOUSES FOR SALE

OPEN HOUSE, Sunday, 1:00 to 3:00 pm, 1626 Walton St. 2-storey house, 5 yrs.old, 3 bdrms, finished basement, attached garage, FAG, central air. Lots of extras. $116,900. Call 938-1693.

1005 MIRON. Excellent 3 bdrm brick bungalow. Carport & garage. Income from rooms in basement helps you buy! Offers wanted! Call Latreille Real Estate, 938-3800.

H.M.S. FOR SALE REALTY INC.

Just Listed- Colonial bungalow, 1200 sq.Ft. with attached double garage, features Florida room priced to sell quickly at $69,900.

$59,900 - Four bedroom 2 story home on large lot, detached garage, was appraised at $68,500. Avonmore

$69,900 - Hobby Farm, 50 acres, 3 bedroom home, small workshop, Newington area.

$129,999 - Food Franchise

BUILDING LOTS, - $10,000 to $25,000

Looking To Buy Or Sell
346-5721
H.M.S. REALTY INC.

55 OFFICE EQUIP /FURN.

COMPUTER TRACTOR PAPER, 14-7/8"X8-1/2", 3,500 sheets/box nonperforated. Call Tom 933-0014.

FAX PAPER FOR SALE, Telefax 4000, 5000 + 9000 rolls. Call Tom 933-0014

57 DJ'S

POWER SOURCE DJ's. Professional, mobile, DJ's. Specializing in stags, weddings, equipment rental & any special occasion. Also featuring karaoke. Power Source DJ's - big enough to serve you better. Advanced booking special $50. off. Call now! Ray: 938-1962 or Rod 936-0652.

BJ'S DISC JOCKEY SERVICES. Music for all occasions. Call John 936-6063. 10 yrs. experience.

QUARTER TON'O'FUN D.J.'s. Music for all occasions. Over 20 years experience. Reasonable rates. We are the Music Heavyweights. Luc: 932-5774, Andre: 938-6252.

59 LIVE ENTERTAINMENT

CORNWALL'S LEADING BAGPIPER Piped in the Dunvegan Pipe Band. Placed 3rd in North America, top grade. For weddings, funerals, lessons, cassettes. Bruce Bateman (613) 933-9317

LET'S CELEBRATE

Yvon and Rhona Bourgon
(nee Stang)



Married April 8, 1972
Celebrated 25 years
along with their two sons
Shane and Jason.
We wish to extend
special thanks to
family and friends who
shared in our
celebration.
You have all made this
occasion one we will
cherish forever.

It's a Girl
born
Wednesday,
April 2
Ainsley Elizabeth Hunt
Jill & Brian Hunt
proud parents

"Andrews"
on March 24/97
at 7:31 a.m.
Brett Lee Andrews
arrived weighing
9 lbs 7 oz.
Brett is welcomed
by big brother
Kurt, parents,
Priscilla & Jamie.

2 B A 3 B Y

The S.D.&G. Public School Board
is pleased to announce
the 1997 winners
of the "United Counties Science Fair"

A special commendation to Grace Rawnsley and Jean François Morin, who will be representing S.D.&G. in Regina at the National Event. As well, Adrian Maler, Best Atom Category Project and Stephanie MacDonell, receiving a generous tuition and summer employment opportunity co-sponsored by the St. Lawrence River Institute of Environmental Science and the Academy of Learning.

The Science Fair was a success thanks to all the hard working members of the committee.

April is
CANCER MONTH
Cancer can be beaten.
Please give generously!
CANADIAN CANCER SOCIETY
SOCIÉTÉ CANADIENNE DU CANCER

26 BOATS/ MOTORS

FOR SALE OR TRADE? 2-seater Sea-Flea speed boat, only. Approx. 10'6" long. $700. Make offer. 14 ft. fishing boat with 18 h.p. Evinrude & trailer, raised lights on trailer. $900. or B/O. Wanted: later model 2 h.p.-3 h.p. water-cooled outboard. Call 932-2050, after 6:00 pm.

1979 HONDA CB650. Excellent condition. Trade for small fishing boat w/motor & trailer. Please call 525-4140 or 930-8749.

28 TRAILERS/ CAMPERS

CUSTOM MADE 5X10 utility trailer. All steel construction with side rails. Tilt Bed. 3500 lb. axle. Great for snowmobile/sea doo (includes rails)/or four wheeler. In excellent condition. $1,000. firm. Call 930-2599.

CAMP WITH 3-BAY GARAGE in the foothills of Adirondaks. Has a gorgeous view of the St. Regis river. Excellent fishing, snowmobiling & ATVing. Approx. 45 mins. from Cornwall. 315-389-8001.

DOWNTOWN, FULL OF CHARM and character, brick 3 bdrm renovated home. Large backyard, garage, double driveway. 11 Fifth St. East. Asking $109,000. Call 932-3243.

DUPLEX FOR SALE 426&428 First St.E. Cornwall. Many updates. Good tenants. Large fenced lot and paved driveway. Asking $62,500. Call for appointment 933-1201.

SAVE MONEY NOW!
Refinances, purchases and debt consolidations.
Pay off high interest loans & credit cards.
5 Year Mortgage • 6.90%
UPPER CANADA MORTGAGE
930-2592

EXCELLENT INCOME PROPERTY
REPOSSESSION. Duplex, both have 3 bedrooms, living room, kitchen, parking. Newly renovated. Priced to sell! 310 Louisa Street. Call days **932-3065** or **933-0374** evenings.

38 OFFICES/ STORES BLDGS.

3000 SQ. FT. STORE FRONT available. Ideal for new business or commercial business. Paved driveway, close to 401, VIA and bus, new wiring, gas heated. Fenced in backyard. 5 apts. same complex. For lease or sale. Financing available. 933-9457

42 LOTS/ LAND

MONKLAND, 59 ACRES for sale. Fronting on Hwy. #43. Good building sites. Old dug well. Approx. 40 acres bush plus xmas tree plantation. Adjacent to crown land. $30,000 takes it. 932-9929.

SUNSET MOBILE HOME CO-OP
Lot available for mobile home.
Co-op living & share holding.
2201 Power Dam Drive,
(corner of Vincent Massey Dr.)
More info please call
Lise 932-9431

50 MOTORCYCLES

RIDE A CLASSIC. 1972 Honda, 350, 4-cyl. Very low mileage. Excellent original condition. $1,200 or B/O. Call 346-5975.

51 SNOWMOBILES

1995 POLARIS 500 (Carb) liquid cooled snowmobile. Excellent condition, only 1,000 miles. Includes Helmet Communicator. Wired for heated helmet shield. $5,000. firm. Call 930-2599.

YOU COULD BE ADVERTISING HERE!

68 CARTING/MOVING /STORAGE

U-DO-IT STORAGE. Save money on heated storage by renting a room & handling your own goods. A division of St. John's Transfer, 725 Boundary Road. 933-1495.

76 PET LIVESTOCKS

ADORABLE PUPPIES: Tiny female Yorkie, 6 mths, 3 lbs, $375. Shih-Tzus, Toy Poodles, Yorkie-Poos, Shih-Poos, Cock-A-Poos, $150. & up. Also, adult dogs, reasonable prices, for good homes. Phone: 527-3246.

BEAUTIFUL PUPPIES: Spring Specials! Poodles, Toy Pomeranians, Shelties, Pom & Lhasa mixes, Shepherds, Cockers, Shih Tzus and others. $150. & up. Boarding. Bridlewood Kennels, Hwy#43, second farm east of Highland Road. 527-2074.

85 PERSONALS

ENJOY LIFE. Experience greater happiness and peace in your life using positive mental attitude and meditation. Become self-empowered. Focus on Mind. Gene (613) 933-7720.

92 NOVENAS

THANKS ST. ANNE for prayers answered. N.H.

O HOLY SAINT JUDE apostle & Martyr, great in virtue and rich in miracles, near kinsman of Jesus Christ, the faithful intercessor of all who invoke your special patronage in time of need, to you I have recourse from the depth of my heart and humbly beg you, to whom God has given such great power, to come to my assistance. Help me in my present and urgent petition. In return I promise to make your name known and cause your name to be invoked. (Say 3 Our Fathers, 3 Hail Mary's, 3 Glory Be's for 9 consecutive days). Publication must be promised. This Novena has never been known to fail. A.L.

LOOKING AT EXTENDING YOUR ADVERTISING MARKET?

The Regional covers Hawkesbury and surrounding Ontario market area including Lachute & surrounding area in Quebec market.

JOURNAL Le/The Régional NEWSPAPER

31,600 COPIES

124 rue Principale est. Hawkesbury, Ont. K6A 1A3
Tél.: (613) 632-0112 Fax: (613) 632-0277
Codes Regionales 613 et 514
Sans frais 1-800-477-3566
e-mail: regional @ hawk.igs.net

Partnering for Progress Against Breast Cancer

One Canadian woman dies of breast cancer every two hours. This disease is the leading cause of death among women in their prime, aged 35 - 55. It ravages our families, our communities and the very fabric of our society. Breast cancer takes a terrible toll on spouses, children, friends, families, co-workers and employers.

Recent achievements in research have greatly improved our understanding of the disease, and are making an important contribution to the improved quality of life of women living with breast cancer. But much more remains to be learned.

Royal Bank, one of Canada's largest private funders of breast cancer research, recognizes that women living with breast cancer need our support and strength. Royal Bank's commitment to working cooperatively with the public and non-profit sectors led it to become a founding member of the Corporate Fund for Breast Cancer Research (CFBCR), a unique fundraising campaign mandated with raising $15 million from Canada's corporate community for research into this terrible disease.

Royal Bank co-founded the CFBCR, along with the Canadian Cancer Society, the Canadian Breast Cancer Foundation and the National Cancer Institute of Canada, with a leading donation of $500,000. In May 1996, Royal Bank contributed an additional $500,000, bringing its total support of the Fund to $1 million. Since 1992, Royal Bank has contributed or pledged more than $1.6 million to other breast cancer causes, and has pledged $1.1 million to breast cancer in 1996 alone.

"Breast cancer is a devastating disease that affects all Canadians," said Royal Bank Chairman and Chief Executive Officer, John E. Cleghorn. "We must take bold and aggressive measures to beat it. Because over 75 per cent of Royal Bank's employees are women, breast cancer has a direct, personal and serious impact on our employees, our customers and our company."

Royal Bank's support of the CFBCR is part of a larger Canadian Breast Cancer Research Initiative, which hopes to raise $45 million for breast cancer research from a variety of public and private sources.

"The private sector has a crucial role to play in ensuring continued progress against this deadly disease," said Dian Cohen, Co-Chair of The Corporate Fund for Breast Cancer Research. "Most breast cancer patients are women, but the disease affects everyone who relies on a female relative, friend, employee or employer."

"Substantial additional funding for research is vital to continue our quest for eradication of breast cancer," added Dominic D'Alessandro, President and Chief Executive Officer of The Manufacturers Life Insurance Company, and CFBCR Co-Chair.

The cause of breast cancer is still unknown, but experts say knowledge gained in the past decade has doubled all previous scientific and medical understanding of the disease. In the early stages of breast cancer, localized surgery combined with radiation therapy has improved women's quality of life and maintained the standards of disease control established by more radical mastectomy procedures. New combinations of drugs and hormones have also improved the chances of survival.

Audrey Wallace, a secretary with Royal Bank based in Toronto, has been living with breast cancer since 1988. "I thought the cancer was gone after my mastectomy in 1988. But when the disease came back in 1994, my family and I were really scared. The doctors couldn't operate on the tumor because it was too close to my heart and lung, so instead I underwent a series of chemotherapy and radiation treatments. The tumor that used to be the size of my fist is now the size of a nickel, and my prognosis is really positive."

Researchers continue to make progress toward understanding the cause and eventually developing methods for preventing breast cancer. In the meantime, women can take advantage of current improvements available for earlier detection of breast cancer such as mammography screening. Modern mammography can allow detection of breast cancer at an early stage, before the disease has spread to other parts of the body.

Under these conditions, the 10-year survival rate is excellent — in excess of 95 per cent. New and potentially more powerful tools for earlier detection, diagnosis and treatment of breast cancer are being developed in the laboratory. Corporate support for breast cancer research is a key factor in making these achievements a reality.

Audrey is proud to work for an organization that is taking a leadership role in the breast cancer cause. "I am grateful that recent advances in breast cancer research have so greatly improved the quality of my life. I want to be here for my husband and children. But I know that much more needs to be done, and I am gratified that Royal Bank is playing such an important role in making that happen."



Everybody who comes in gets a Free Jar of Mustard!

MARVELOUSLY MUSTARIZED PRICES!

MEANING MADE EXTRA HOT!!

1997 NEON 22D

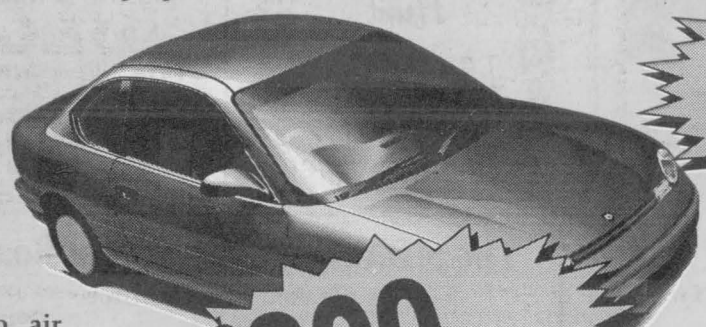

auto., air, AM/FM cass.

$299/mo NO DOWN

1997 CARAVAN 24T

7 passanger

$329/mo + TAXES, $2,000 DOWN



1997 INTREPID 22C

auto., air, dual air bags, side impact beams



$379/mo + TAXES, $2,000 DOWN

Seeing is believing ...



GRANT

DODGE • CHRYSLER • JEEP



Brookdale Mall 937-4395 or 937-3447 Vincent Massey 938-0934

Rodger Grant FAMILY

Grant NISSAN | CHRYSLER DODGE | TOYOTA | *Cornwall* HONDA

Life is a journey. Enjoy the ride.

NISSAN

1 ONLY



1996 NISSAN SENTRA

auto. with overdrive, AM/FM cass., tilt, air, dual airbags, and much, much more.

MSRP $17,648
NISSAN FACTORY REBATE -$1,000
GRANT NISSAN REBATE -$650

your price $15,998

1997 NISSAN ALTIMA

auto. trans., AM/FM cass. stereo., air cond., cruise control, 2.4L, 16 valve 150 hp engine, tilt steering, passive 4 wheel steering, woodgrain trim, power windows, dual airbags, power door locks, premium cloth seats, power mirrors, the best automotive full line warranty

$279* 24 month lease or buy for $20,998



1997 NISSAN QUEST

auto. trans., air cond., keyless entry & anti-theft system, 3.0L, SOHC V6 engine, full power equip., AM/FM stereo w/rear audio control, roof rack, 7 pass. seating, privacy glass, "Quest Trac" flexible seating system, the best automotive full line warranty

$379* 24 month lease or buy for $25,998



Grant NISSAN

* Plus frt., pdi, taxes & accessories

700 Rosemount Avenue, Cornwall
(613) 933-7555

We're Cutting The Mustard

NO MONEY DOWN

All Fees And Taxes Included

JUST DRIVE AWAY

1997 Tercel



$239*

1997 Corolla



$262.75*

1997 Camry



$402.85*

We wash all cars & trucks inside & out with every service!

*see dealer for details, plus freight P.D.I. and taxes over 48 months. Option to buy back are Tercel $5,249; Corolla $6,285 & Camry $10,589

RODGER GRANT TOYOTA
353 Pitt St.
932-1106

★★★ Cornwall HONDA ★★★

presents

LEASE SPECIALS

BACK by POPULAR DEMAND

'97 CIVIC LX SEDAN



LIMITED TIME OFFER

'97 CIVIC EX SEDAN



$208* Per Month For 48 Months

Includes:
- 5 speed
- dual airbags (SRS)
- AM/FM stereo
- tilt steering
- remote trunk release
- dual remote mirrors
- 14" wheels with covers
- and much more

$268* Per Month For 48 Months

Includes:
- automatic transmission
- air conditioning
- ABS
- dual air bags
- cruise control
- tilt steering
- power windows, power door locks
- AM/FM stereo cassette
- dual power mirrors and much more

'97 ACCORD SE SPECIAL EDITION



4.8% on all 1997 ACCORDS 24 - 60 mos.

'97 CRV 4x4



$328** Per Month For 48 Months

Includes:
- Power Sunroof
- AM/FM anti-theft stereo w/CD player & 4 speakers
- 4 wheel disc brakes with ABS
- 15" alloy wheels
- leather wrapped steering wheel
- centre console w/simulated wood trim
- body coloured side mouldings
- and much more

$348† Per Month For 48 Months

Includes:
- 2.0L DOHC F.I. Engine
- real time 4WD
- dual air bags
- air conditioning
- anti lock brakes
- power windows, locks & mirrors
- AM/FM stereo
- split tail gate
- rear wiper & much more

TEST DRIVE THE ALL NEW 97 CRV 4x4

* Based on new 1997 Civic Sedan LX/Civic Sedan EX $208/$268 per month for 48 months. Down payment or equivalent trade of $648 required + 1st month payment & sec. deposit. Frt, PDI, taxes & lic. insurance extra OAC. **Based on New Accord Sedan SE $328/month for 48 mos. Down Payment or equiv. trade of $1,110 required + 1st mon. payment & sec. deposit, Frt., PDI, taxes & lic. insurance extra. †Lease payments based on 48 mos. Down pymt. or equiv. trade of $1300 req. + 1st payment & sec. dep. Frt, PDI, taxes & lic. insurance extra. Option to purchase

Cornwall HONDA
BUILT WITHOUT COMPROMISE.

1200 Brookdale Ave. 613-933-7558 1-800-268-6571