Cornwall HONDA
BIG REBATES
BUT NOT MUCH STOCK
LOW FINANCING
1200 Brookdale Ave.
613-933-7558 1-800-268-6571 BUILT WITHOUT COMPROMISE.



Brian Johnston
Broker
MORTGAGE
...lowest rate in town?
10 Year @ 6.35%*
• Line of Credit • Business Loans
• Loan Consolidations
UPPER CANADA MORTGAGE
* available through MCAP OAC
930-2592

Leon's HO! HO!
HOLD THE PAYMENTS
until JANUARY 15, 2000 OAC
with your Leon's Card
136 4th St. E., Cornwall 932-2684

SEAWAY NEWS

November 8, 1998 VOLUME 12, ISSUE 45 SERVING CORNWALL AND AREA

LEST WE FORGET ...



Every year at the 11th hour of the 11th day of the 11th month, Canadians across the country pause in a silent moment of remembrance for the men and women who served our country, during wartime. We honour those who fought for Canada - in the First World War (1914-1918), the Second World War (1939-1945) and the Korean War (1950-1953). More than 1,500,000 Canadians served overseas - more than 100,000 died. They gave their lives and their future so that we may live in peace. We must remember. If we do not, the sacrifice of those one hundred thousand Canadian lives will be meaningless. They died for us, for their homes and families and friends, for a collection of traditions they cherished and a future is their monument. On November 11th, in particular, and on occasion throughout the year, we have the opportunity to remember the efforts of those special Canadians. In remembering, we pay homage to those who responded to their country's need. On November 11th, we wear poppies. We pause for a minute of silent tribute and we attend commemorative ceremonies in memory of our war-time dead. We remember brave men and women for their courage and for their devotion to ideals. We wear poppies, attend ceremonies, and visit memorials. For one brief moment of our life, we remember why we must work for peace every day of the year.

Pictured are members of Cornwall Legion Branch 297, Paddy Phillips and Earl and Mary Alguire with their booth at Brookdale Mall.

(Story & photo by Aubrey Johnson)

KINSMEN TV BINGO
EVERY TUESDAY
6:30 pm - Channel 11
COGECO
$1,000.00
FULL CARD GAME
plus $250 T-GAME
plus $150 X-GAME
plus $100 SMALL BOX GAME
First Tuesday of Month
$2,000 full card
$500 T-game $300 X-game $200 S.G.C.
CARDS AVAILABLE AT MOST CORNER STORES
KINSMEN KINETTE "Serving Cornwall's Greatest Needs"

Intel Celeron 300Mhz
• Intel 440 LX Motherboard
• 512k Pipelineburst Cache
• 32MB SDRAM • 1.44 MB Disk Drive
• 4.3GB Hard Drive • 4MB AGP Video Card • 32 Speed CD-ROM
• 3D Sound Card on Board • 200 Watt Speakers • 56kbps Flex/V.90 Fax/Modem
• 1 Month or 30 Hrs. Internet by Glen-Net
• 15" SVGA .28dp Digital Monitor
• Enhanced 104 Win98 Keyboard
• MS Compatible Mouse & Pad
• MS Windows 98 • 7 Software Titles
• ATX Mid Tower Case
$1375
Silv COMPUTER CORNWALL
1613 Pitt St.
933-3151

Need Cash For Christmas?
Need A New Car?
The '99 Toyotas are Here and We Are Giving You Christmas Cashbacks
1999 TERCEL $300 Christmas cash back
1999 COROLLA $500 Christmas cash back
1999 CAMRY $800 Christmas cash back
1999 SIENNA $800 Christmas cash back
1999 AVALON $1000 Christmas cash back
1998 AVALON
Retail $35,605
Special Discount $2,707
Clearance $32,898
$1000 Christmas cash back
* promotion is on instock units only
Rodger Grant Toyota
353 Pitt Street
932-1106
Be Happy

CORNWALL SQUARE
SHOE REPAIR
PRICES THAT WILL BLOW YOU AWAY!!
SUEDE JACKETS DRYCLEANING
ONLY $30
With coupon only. Expires Dec. 12/98
LEATHER COATS
Recolouring/Reconditioning of
Full Length..... $65
3/4 Length..... $45
Bombers..... $35
With coupon only. Expires Dec. 12/98
Ladies & Mens COWBOY BOOTS
Full soles, heels, condition & shine
ONLY $40 PAIR
With coupon only. Expires Dec. 12/98
Leather Jacket ZIPPERS
ONLY $25
With coupon only. Expires Dec. 12/98
Leather Jacket LININGS
$15 OFF
With coupon only. Expires Dec. 12/98
Mens & Ladies Rubber SOLES, HEELS, SHINE
ONLY $23.99
With coupon only. Expires Dec. 12/98
2nd Level ~ Cornwall Square 932-9799

Hempen Gold Now Available in Ontario

"It's perfectly legal" Imported Brands of Canada is delighted to introduce for the first time into the Ontario marketplace "Hempen Gold™ The Hemp Beer is brewed by the Frederick Brewing Company.

In 1938 Hemp was outlawed in Canada because of its association with marijuana. In March 1998, Ottawa Health Canada put regulations in place for hemps commercial cultivation as a result of passing the new controlled Abuse act in 1996.

Hempen Gold™ is brewed with the seeds of the hemp plant and is smooth and mild. The hemp seeds give it a silky mouth feel and a rich creamy head.

As of October 30th, Hempen Gold™ can be purchased at Brewers Retail outlets throughout Ontario and will soon be available at the hottest bars and restaurants within the Province.

Cornwall's Only Discount Dining Book Is Back And Bigger Than Ever



Cornwall & Area's 8th Annual
Discount Dining & Entertainment Book

$1000 Bonus Draw

ONLY $25 Tax Included

Features over 45 or your favourite restaurants & entertainment establishments

Presented by:

933-1166
930-2445

This years participants include 0001 Champagne Enterprises

1. Crossroads
2. Bruyere's NEW
3. Ambrosia
4. Loran's Restaurant
5. Hub of Glengarry
6. Quinn's Inn NEW
7. Jade Garden
8. Nickel's
9. New Jovana's
10. Borderline Bar & Grill NEW
11. Glengarrian Pub
12. Pizza Hut
13. Murphy's Inn NEW
14. Vip's
15. Remington's
16. China Inn NEW
17. Mark's Fifth Wheel NEW
18. Super Mario (Lancaster) NEW
19. Sub-Bay Diner
20. Glendale
21. Great Canadian Bagel
22. Burger King
23. Harvey's
24. Subway
25. A&W
26. McDonald's
27. KFC
28. Sub Bay
29. Billy-K's NEW
30. Dairy Queen
31. Harv's Diner
32. Countrystyle
33. The Java House
34. Mrs. Vanelli's
35. Orange Julius/DQ
36. Bobby's Place

BONUS PARTICIPANTS

37. Paradise Fitness
38. Paradise Tanning
39. Daigneault Cleaners
40. North Hollywood Video NEW
41. Algonquin Travel (formerly Gloria's)
42. Minute Auto Wash
43. Mike's Contact Karate
44. Bumper's
45. Mikey's Fun Factory
46. Bob's Vac Shop NEW
47. A Better World
48. Pommier Jewellers NEW
49. Ryan's Headlines NEW

To order, please call 930-2445 or 933-1166 (FREE DELIVERY)

THE PERFECT CHRISTMAS GIFT THAT SAVE ALL YEAR ROUND! (Valid for a full 13 months)

SPECIAL GROUP DISCOUNTS (Tax Included)	1 Book	$25.00
	2 Books Ea.	$23.00
	3 Books Ea.	$21.00
	4 or More Ea.	$20.00

Limited Time Offer
Save $5.00 Per Order With Coupon
Expires Nov.7/98

Eastcourt Mall Spooktacular Sales Event





Eastcourt Mall merchants celebrating Halloween by dressing up their mall.

Pictured above (l-r) Grand Prize Winner Unisex Hairstyling.

Pictured right, Lee Ann Pickup & Lee Ann Bourdeau, second place winner Eastcourt Lottery.

Below are Daryl Adams from Variety 104.5 with 'Kevin' the ape, James O'Byrne from Phantasmagoria and Corey Poapst and Stephanie Poapst gave out candies all day long to customers.



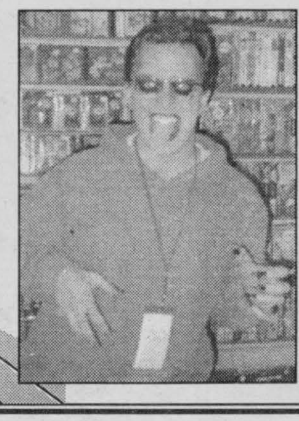



ASK YOUR PHARMACIST

Your pharmacist is your medication expert and can provide advice and information on a wide range of health issues

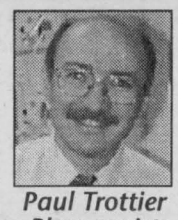

Paul Trottier Pharmacist

Head Lice

One of the most upsetting discoveries for a parent is having your child come home with head lice. Don't be embarrassed by this - it can happen to anyone.

Head lice are not related to the cleanliness of your child or your home; indeed, head lice prefer to live on clean heads of hair.

Head lice usually transfer from one person to another by direct contact with an infested person's head or their belongings - a group of children playing and working together at school and the sharing of hats, earphones, combs or brushes. Contrary to popular belief, the head lice does not jump or fly from one person to another.

Lice are tiny wingless insects that live on the hair and scalp. The adult female lays eggs at the base of the hair shaft. The eggs hatch in six to nine days, leaving behind empty nits (or shells). Lice live up to four weeks away from the host.

An itchy scalp is usually the first sign of head lice and is caused by the insect biting, it may take a few weeks for a person to complain of severe itching. If lice have been reported, check your child, even if they have not complained of an itchy scalp.

Check around the hairlines at the back of the neck and behind the ear. Look for small eggs (nits) on the hair shaft close to the scalp. A magnifying glass can be used to check for what looks like white, yellow or grey specks "glued" to the hair shaft that can't be easily removed. Check other family members, but treat them only if they were infested.

Lice can spread as long as the insect or eggs remain alive on a person, his/her clothing or belongings. That is why it is important to treat both the person and the belongings.

The first step in treating head lice is to use a medicated shampoo or cream rinse that kills lice and their nits. These are available without a prescription. Ask your pharmacist which product is best and follow the package directions closely. After treatment, use a fine-toothed nit comb to remove any nits stuck to the hair shaft. Discard or disinfect the comb in alcohol after use.

Lice may not be killed after just one treatment and may be necessary to repeat treatment in seven days. Check your child daily during the week following treatment. Continue to check your child regularly for about a month since nits lie dormant for up to 30 days. Machine wash all clothing and personal belongings including bedding in hot water followed by drying in a hot dryer for at least 20 minutes. Vacuum all carpets, mattresses, car seats and upholstery.

For more information contact your pharmicist.

JEAN COUTU
5 9th Street East 938-7339

Crime Stoppers

This week Crime Stoppers is seeking the public's help in solving a purse snatching.

On Monday evening November 2nd at approximately 7:10 pm in the area of Pitt and Second streets a female victim was approached by two male subjects, one of these suspects ripped the purse out of the victims hand and both suspects fled westbound on Second Street.

Suspect 1 - white male approx. 30 yrs old 5'5", 150 lbs short dark hair, english speaking, green bomber style jacket.

Suspect 2 - 5'4" short black hair, black jacket.

This week Crime Stoppers is seeking the public's help in solving a break, enter and theft which occurred at an equipment rental company in North Dundas Twp. on the 23rd of October 1998. Unknown persons entered an unlocked shop and removed tools and a John Deere generator (value $24,000).

Also on the 17th of October at Upper Canada Playhouse, Morrisburg, 2 Minolta cameras, a Minolta lens and a Tamaron lens (value $1,600) was stolen from a vehicle.

This week Crime Stoppers is seeking the public's help in solving a break, enter and theft which occurred at a residence on Nixon Boundary Road, Lochiel on the 1st of November 1998. Unknown persons entered residence by smashing window in front door and stole several pieces of jewellery such as a ring made in the shape of a bird's nest and a 10k gold ring with "Montabello" stamped on it (value of jewellery taken $1,695).

If you have any information on these or any other crime you may be eligible for a cash reward of up to $1,000 dollars.

Remember: we do not have call display, we do not record conversations and you are always anonymous.

Call Crime Stoppers at 937-8477 and for long distance calls 1-800-265-8477.



LEVOLOR®
Canada's Best Selling Blinds

REPEAT PERFORMANCE
The July Sale Was Such a Success
WE ARE HAVING ANOTHER
LEVOLOR® PRESIDENT'S CLUB DEALER
FACTORY AUTHORIZED SALE
for a limited time only
Nov. 2nd to Nov. 16th

ONLY 7 DAYS LEFT

SHOP AT HOME SERVICE

60% off on Levolor's highest quality lines:

- All 1" Riviera blinds come with Lightmaster & dustguard
- 1/2", 1-3/8" & 2" aluminum blinds also available
- Riviera Mark I cordless blinds
- Symphony and Carousel cellular shades
- All vertical blinds: fabric or PVC

PAINT • BLINDS
Jas-Mar
WALLCOVERINGS

124 Second St. W.
933-8924

Just In Case



A part of the mandate set by the "Just In Case" project, administered by the Cornwall General Hospital, is consulting with various school divisions in the S.D. & G. area and education authorities, to attempt to provide a product that meets the education requirements regularly set for young people in grades 3, 4, 5, and 6 and involving them in the learning process. The project is designed to educate children on a variety of safety topics including water, fire, flood, earthquake and safety in the home. It also offers parents and educators with a viable alternative to other less effective methods of safety education for their children and students. The projects' concept is simple: By using found objects in the home, in the form of a scavenger hunt, children are offered the opportunity to learn basic safety skills in whatever environment they choose. The "Just In Case" project deals with specific safety topics important to the everyday lives of children. Another purpose of the project is simply to offer children a sense of belonging to something special which, in itself, is important to a child's self esteem. The project hopes to help reinforce those messages that are sometimes so easily forgotten by children during the excitement of outdoor and indoor play. Due to the nature of the emergency that inspired the implementing of this project a definite slant is given towards cold weather emergencies. During the recent ice storm in Ontario and Quebec, over a million people were without heat and water in their homes for more than a week and in some cases much longer. During this time the temperature dropped to a bone chilling -32°C. It became evident that very little emergency planning had been done for the home. Project "Just In Case", funded by the Minister of Community & Social Services, will help young people become more aware of the possible emergencies which could arise and be prepared to handle those situations. Pictured at Newington Public School with Anneke Fischer-Fay of the Cornwall General Hospital are students Manoah Gutknecht and Courtney Krueze.

Story & photo by Aubrey Johnson

32" SONY Trinitron
KV-32S40
• Surround Sound
• On Screen Menu
• Speed Surf
BONUS FREE STAND!
$1199
Bill MITCHELL TV & Audio
1410 Pitt Street North
933-3133
No Payment No Interest 'till March '99 O.A.C.

BUY IT SELL IT FIND IT IN THE CLASSIFIEDS

HELP FIND A CURE FOR CYSTIC FIBROSIS
Last Chance!!!
Only 1 week left to purchase your tickets for
Get Up Close with Celine Dion,
CF Fundraiser Sponsored By Kinsmen Club of Cornwall, CF and Brookshell Pontiac
Grand Prize: 2 tickets to private concert in Montreal Dec. 2
at Palais de Congress, limo service plus hotel accommodation
Tickets available @ CFLG Brookshell or any Kinsmen
CYSTIC FIBROSIS
KINSMEN KINETTE

LISTEN TO CFLG FOR DETAILS TO WIN TICKETS

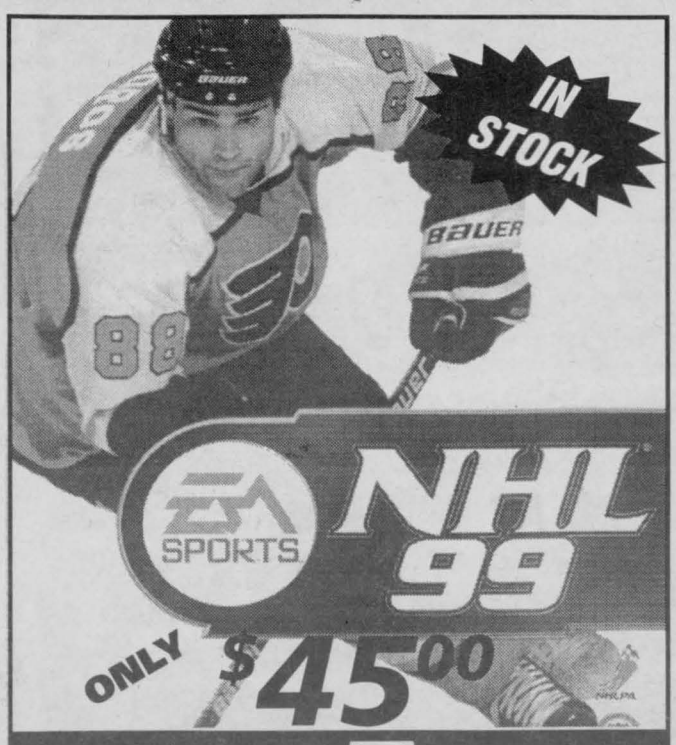

ACCESWARE SERVICES
Computer Technology Centre
Since 1985
In-Store Service Department
• Sales • Service • Installation
1170 Pitt St., Cornwall 933-9457



USED CAR MADNESS
Christmas is Coming Early To BROOKSHELL
RECEIVE A CAR STARTER plus CASH BACK UP TO $3,000
on any used car purchase

1995 BUICK ROADMASTER LTD loaded (stk. P1409) WAS $24,995 NOW $20,500 plus CASH BACK $1,500	1994 BUICK CENTURY auto., air, cass (stk. 8433A) WAS $11,995 NOW $10,900 plus CASH BACK $1,000	1992 CHEV. CAVALIER auto., air, coupe (stk. P1459A) WAS $6,995 NOW $6,600 plus CASH BACK $500	1992 TOYOTA TERCEL 2 door, 5 speed (stk. 9100A) WAS $6,995 NOW $6,495 plus CASH BACK $500
1992 PONTIAC LEMANS 5spd., cass., coupe (stk. 8474A) WAS $7,995 NOW $5,700 plus CASH BACK $500	1996 BUICK CENTURY loaded (stk. 8437A) WAS $16,995 NOW $15,500 plus CASH BACK $600	1996 BUICK REGAL loaded (stk. 8301A) WAS $16,995 NOW $14,900 plus CASH BACK $1,000	1995 BUICK REGAL loaded, sedan (stk.8516A) WAS $15,995 NOW $13,900 plus CASH BACK $1,000
1995 PONTIAC SUNFIRE auto., air, cass., 4 dr. (stk. 8393A) WAS $11,995 NOW $11,500 plus CASH BACK $600	1998 CHEV. CAVALIER auto., air, cass. (stk. P1467) WAS $15,995 NOW $13,995 plus CASH BACK $1,000	1998 CHEV. LUMINA loaded, 4 dr. (stk. P1439) WAS $18,995 NOW $17,900 plus CASH BACK $1,000	1998 PONT. GRAND AM loaded, auto., air (stk.9027A) WAS $18,995 NOW $17,995 plus CASH BACK $1,000
1998 BUICK SKYLARK loaded, 4 dr. (stk. P1464) WAS $18,995 NOW $18,500 plus CASH BACK $500	1998 BUICK CENTURY loaded, air, auto, V6 (stk. 8437A) WAS $23,995 NOW $22,000 plus CASH BACK $1,000	1997 PONT. BONNEVILLE loaded, cass., 4 dr. (stk. P1358) WAS $24,995 NOW $20,000 plus CASH BACK $1,000	1997 PONT. GRAND PRIX SE alum. sporty, loaded (stk.P1274) WAS $24,995 NOW $20,900 plus CASH BACK $1,400
1997 BUICK LESABRE loaded, luxury (stk. P1293) WAS $24,900 NOW $22,000 plus CASH BACK $2,000	1997 BUICK REGAL LS loaded (stk. P1420) WAS $22,900 NOW $21,000 plus CASH BACK $1,000	1996 PONT. SUNFIRE conv., black (stk. 8353A) WAS $18,995 NOW $16,900 plus CASH BACK $2,000	1998 CHEV. BLAZER LS loaded, 4x4, 4 dr. (stk.P1466) WAS $29,750 NOW $28,900 plus CASH BACK $500
1997 PONT. TRANS SPORT 7 pass., air, loaded (stk. P1457) WAS $21,995 NOW $21,000 plus CASH BACK $1,000	1996 CHEV. ASTRO loaded (stk. 8299A) WAS $18,995 NOW $17,900 plus CASH BACK $1,000	1996 PONT. TRANS SPORT 7 pass., A/C, cass. (stk. 8129A2) WAS $18,995 NOW $16,995 plus CASH BACK $3,000	1991 MAZDA B2200 5 spd., reg. cab (stk.8499A) WAS $6,995 NOW $6,500 plus CASH BACK $600

PONTIAC BUICK GMC
Brookshell PONTIAC BUICK GMC
WHERE EVERYBODY GETS A GREAT DEAL!
1236 Brookdale Ave.
932-1724

An Introduction To Pigeons and Pigeon Racing

It is often claimed that the first homing pigeon was the dove released by Noah, but the sport of racing homing pigeons is of more recent vintage. And no, the homing pigeon is not extinct - that is the passenger pigeon. Pigeons have been used as message carriers for centuries, but in the 1800s a sport evolved, not over the issue of whether a bird could home, but how fast it could negotiate the distance. By the late 1800s there were races in regularly conducted competitions in the United States of America, Belgium, Holland and Great Britain. Racing homing pigeons is the official sport of Belgium.



The homing pigeon is a specifically bred variety of pigeon, unlike the feral pigeons which plague most cities. Homing pigeons are pedigreed and range in cost from free to $250,000. They are free because many fanciers will assist new flyers. The racing pigeon is reported to be the product of several crossings of different varieties of domesticated pigeons which were then subjected to training and racing. From these evolved pigeons capable of being released several hundred miles from their loft. They could return home with average speeds of 45 to 50 m.p.h., depending on wind conditions. It is very common today to have racing pigeons released shortly after daybreak, 500 air miles from home and the birds are able to orient and fly all day, arriving at home before nightfall. How do racing pigeons find their way home? No one knows for sure. Research indicates that pigeons may have multiple facilities allowing them to determine the correct direction of home. There is little doubt that the sun is the primary orientation clue used by homing pigeons, but there have been experiments which have developed night flying pigeons, thus showing that the sun is not the only available orientation reference. Some scientists believe that pigeons also perceive the earth's magnetic field and utilize it for finding their way home. Other scientists have stated that pigeons may orient through a sense of smell or even low frequency sound via their hearing. Research is still going on at several universities trying to learn the secret of this bird's ability to navigate distances of 1,000 miles or more to return to its owner's backyard loft. But as far as breeders are concerned, the only way to discover if a bird possesses the required homing instinct, as well as athletic ability to do so quickly, is to race them.

Two race seasons are usually conducted every year. Birds bred in any given year are raced in the late summer and fall of that year in a series of races called "young bird races". These races usually start from distances of 100 miles and extend out to 300 miles. There are clubs which regularly engage in 400 mile young bird races and one or two that have attempted 500 mile young bird races. The other season is in the spring and early summer in which all birds are raced until seven years of age. These races usually begin at 100 miles and may go out to 600 miles, or even farther. Very few 1,000 mile races are flown today. A race is conducted by having at least five members form a club. Prior to the race season, measurements are made from the entrance to the loft to the nearest roadway, then to the nearest intersection and these measurements are sent to a survey company. The exact distance (to three decimal points) from the entryway at the loft to each release point is computed. In other words, each loft is flying a different distance. For example, in a 100 mile race, one loft's team of birds may be flying 97.652 miles from the release point while a competitor's may be flying 110.925 miles.

On shipping day, each owner brings in his team of pigeons, which all have been banded with a seamless registration band which had to be placed on the youngster's leg between six and ten days of age. Only birds with the registration band are eligible for competition. The owner also brings a racing clock to the shipping. The entries receive a rubber "countermark" on the unbranded leg and its numbers are recorded. The birds are then placed in crates which are later sealed. All participants then produce their clocks which are set using a universal timer, then are sealed. The crates are then transferred to the liberation truck or trailer for transport to the race point and the owner return to their homes to await news of the release and then the arrival of their birds. After weather conditions are checked, the birds are released and the participating lofts notified of the release time and weather conditions. The individual fanciers then try to estimate when they think the approximate arrival time of their birds will be. When a bird returns home, the fancier does not get credit until the bird enters the loft and the "countermark retrieved". The countermark is then placed into the racing clock, the handle is turned, and it records the exact time, on a paper tape, to the second that the bird arrived. Based on new technology, some new racing clocks are paperless, while others use a "scanner" band, instead of a countermark, which is read by a "scanner" clock similar to grocery store cashier scanners. The latter allows the flyer to be two places at one time - he can be at work, if necessary, or at his child's soccer game and still participate in racing his pigeons without having to make some hard choices. At the conclusion of the race there is the "bang-out" in which all participants bring their clocks to be opened. The clocks are stamped off and stopped, again using the universal timer. In this way they can determine whether a clock is running fast or slow. The seals are checked to make sure there has been no tampering with the clock and then the clocks are opened. The countermark or scanner numbers are recorded with the exact time the bird returned to the loft. Today, computers adjust the clock times based on whether they run fast or slow and then by calculating distance and time, arrive at the speed in terms of yards per minute. The bird with the fastest yards per minute wins a race, not the first bird home. A bird that homes at 9:56 at a loft 110 miles from the release point obviously flew a faster race than the bird that flew 97 miles and was clocked in a t9:55. As Jim Jenner in his remarkable video "Marathon in the Sky", narrated by Michael Landon, notes, there is one starting gate but a thousand finish lines.



In the United States there are two primary national racing pigeon organizations. The International Federation of American Homing Pigeon Fanciers (IF) is the oldest, but also the smallest, with approximately 3,000 members, and is geographically concentrated on the east coast. Presently it is a loose amalgamation of individual clubs which are each allowed to develop their own set of race rules. The American Racing Pigeon Union (AU) is the younger, but also the largest, with over 11,000 members in all 50 states. The AU's philosophy is more centered on uniform race rules under which all of its members participate in order to establish standards and decrease conflicts among flyers. Clubs are usually affiliated with one of these two organizations. In Canada, there is only one national racing pigeon organization. The Canadian Racing Pigeon Union, formed in 1929, has an estimated 2500 members, concentrated in the central and eastern parts of the country. Lillian Taillon, of Cornwall, recently took top honours in the Salaberry de Valleyfield Club Colombophile "Young Birds Series" race. Lillian, in her first year of flying, is the only woman to have won the prestigious Gold Band Race of the Year in the top three entries. Lillian and her husband John are part of the 8 member South Stormont Sprinter Club. Lillian's winning bird flew an impressive 1473.13 metres per minute over a total distance of 203.889 kilometres!!!

Story & photos submitted by Aubrey Johnson.

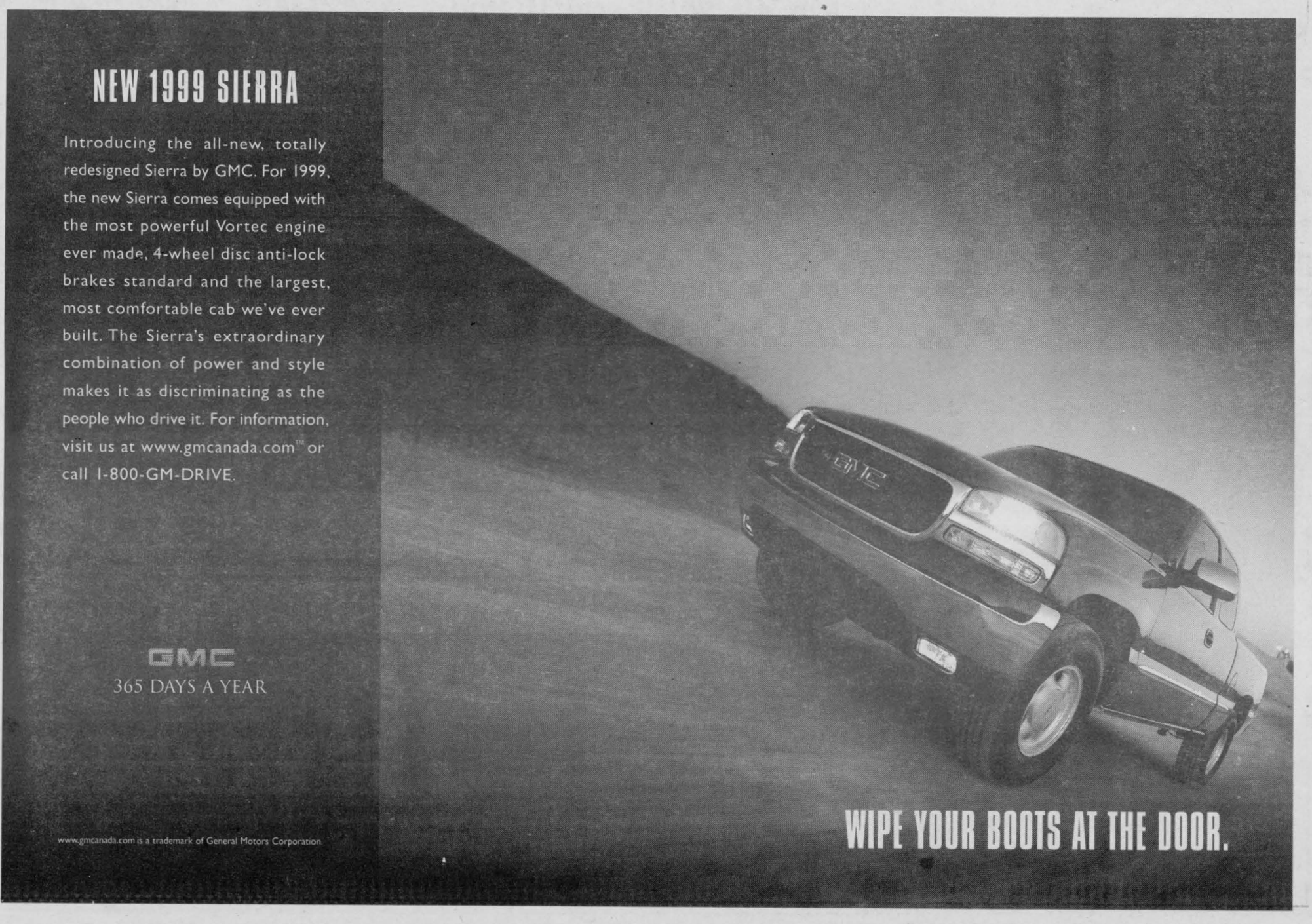

To serve you better

SEAWAY NEWS

is moving to a new day ...

FRIDAY

Starting this week, Seaway News will now publish on Fridays and be delivered to our 31,700 readers by Friday afternoon and Saturday morning.

We are making this change after months of review, surveys and lots of investigation. The *Friday* **Seaway News** will provide our advertisers access to a solid, reliable community of readers whose income, lifestyles and purchasing patterns offer tremendous opportunity to increase sales.

For you, our readers we will continue to give you Roth, Sagel, Basic Black, local news, local sports and all the other features you rely on for information, amusement and entertainment. In short, nothing changes, we're still the 'little paper' you've grown to enjoy.

Our emphasis on local content will continue with local writers that will make Seaway News your first choice for weekend reading and shopping information.

NEW DEADLINES:

EDITORIAL

Let's Celebrate . . . . . .5 p.m. Tuesday

Community Events . . . . .4 p.m. Wednesday

Columnists . . . . . .4 p.m. Wednesday

Scuttlebutt Editorial . . . .12 Noon Wednesday

All Other Editorial
12 Noon Wednesday

DISPLAY ADS

Scuttlebutt . . . . . .5 p.m. Tuesday

Classified Box Ads . . . . .5 p.m. Wednesday

Classified Word Ads . . . .12 Noon Thursday

All Other Advertising
5 p.m. Wednesday



Help a Child Succeed Today and Survive Tomorrow!

Big Brothers/ Big Sisters of Cornwall & District matches volunteer men and women to children, aged 6 to 16, who are being raised in single parent homes. The goal of the program is for a Big Brother or Big Sister to become a positive role model who will provide guidance, encouragement, and friendship to a child. Their aim is to provide a special friend outside the home, not a substitute parent. In an ideal world, every child should have two loving, stable, responsible parents. In reality, more than 17.6 million children (or one out of every four) live in a single parent home in the United States and Canada. Most of these single parent families are headed by women, and the family hovers at, or near, the poverty level. Big Brothers and Sisters can be the difference between a child staying in school and out of trouble. Children who successfully overcome "at risk" behaviours have had one thing in common: a one-to-one connection with a caring adult who serves as a mentor. Researchers have provided evidence that one-to-one adult mentoring "works" as a strategy for supporting children at risk. Just think about it: Children saying "NO" to drugs and alcohol, improving their school attendance, getting along better with their families and peers - all because they had Big Brothers and Big Sisters.



Pictured with President Hermann Rogalsky, Executive Director Brian Lynch and Walter MacLean of the Big Brothers and Sisters of Canada are recipients Rev. Kevin Maloney, one of the original founders of the Cornwall branch, who was awarded the Honourary Big Brother/ Sister of the Year; 1998 Big Sister Anita Hess with Little Sister, Lizanne; 1998 Big Brother D'Arcy Grant with Little Brother, Tim; Bill Larkin, Big Brother of 1974-75 and Edith Sturgeon, Big Sister of 1985-86.

Caring adults making a difference. It's Cornwall's unique approach to youth development. It works!! Big Brothers/ Sisters help their Little Brothers/ Sisters develop self-esteem, build friendships, widen cultural experiences, develop skills, and acquire competencies. Bigs are friends who successfully assist Littles through the challenges of childhood. Emphasis is placed on producing positive changes in the child, including a strengthened sense of self-worth and improved relationships and performance at home, at school and in the community. Parents and their children are referred to the program through self-referral, schools, social service agencies, and other concerned adults. Each parent of a child referred to the program has to make the initial contact, participate in the parent interview and provide written consent for their child to participate in the match relationship. All program services are designed to ensure the program complies with the required procedures and standards set by Big Brothers and Big Sisters. Currently, the Cornwall chapter conducts on-going volunteer recruitment efforts to ensure that an adequate and diverse pool of applicants are available to be matched.

In the fall of 1972, Angelo Towndale, a supervisor with the Children's Aid Society, contacted Big Brothers of Canada to discuss the possibility of establishing a Big Brother program in Cornwall. On Saturday, October 24th, the Big Brothers and Big Sisters of Cornwall and District celebrated 25 years of exemplary service to their communities, with a gala annual banquet and awards evening to honour the dedication of those people who have truly made a difference in the lives of the 1070 children they have touched.

Windshield Special



$189 on most domestics $199 on most imports

Installed Top Quality Glass & Materials. Call for Details.

WE WILL COVER A PERCENTAGE OF YOUR DEDUCTIBLE

INTERPROVINCIAL AUTO GLASS

120 Tollgate Road West
at Voyageur Bus Terminal next to MTO

936-2481

The Only Up Front, Full Disclosure Pricing System In Ontario

Fresh Off The Line

Our Fall '99 Line-up Is Fresh And Priced To Go.

NO SURPRISE PRICING



'99 CHEVROLET CAVALIER SEDAN
IF ONLY EVERYTHING IN LIFE WAS AS DEPENDABLE AS CAVALIER.
2.2 litre engine • 5-speed manual transmission • 4-wheel ABS • Next Generation dual front air bags • PASSLock™ theft-deterrent system • AM/FM stereo • body colour mouldings • tinted glass • child-security rear door locks • reclining front bucket seats • rear seat heat ducts

1999 CHEVROLET CAVALIER SEDAN NO SURPRISE LEASE GUIDE	
MONTHLY PAYMENT (36 mo/60,000 km)	$198
CASH DOWN (or trade equivalent)	$1,573
FREIGHT	$645
GAS TAX	$75
PRE-DELIVERY INSPECTION	NO EXTRA CHARGE
PST/GST (INCL. TAX ON PMT.)	$374
SECURITY DEPOSIT	WAIVED (O.A.C.)
TOTAL AMOUNT DUE ON DELIVERY	$2,865

Licence, P.P.S.A. & Admin. Fees Extra

PURCHASE $15,795 WITH 2.9% PURCHASE FINANCING AVAILABLE
(includes Freight of $645)



'99 CHEVROLET MALIBU
MORE THAN YOU EXPECT, EXCEPT WHEN IT COMES TO PRICE.
2.4 litre Twin Cam engine • automatic transmission with overdrive • 4-wheel ABS • Next Generation dual front air bags • PASSLock™ theft-deterrent system • child-security rear door locks • air conditioning • AM/FM stereo with cassette • Tilt-Wheel™ steering • body colour mouldings

1999 CHEVROLET MALIBU NO SURPRISE LEASE GUIDE	
MONTHLY PAYMENT (36 mo/60,000 km)	$259
CASH DOWN (or trade equivalent)	$1,587
FREIGHT	$720
GAS TAX, AIR TAX ($75 + $100)	$175
PRE-DELIVERY INSPECTION	NO EXTRA CHARGE
PST/GST (INCL. TAX ON PMT.)	$411
SECURITY DEPOSIT	WAIVED (O.A.C.)
TOTAL AMOUNT DUE ON DELIVERY	$3,152

Licence, P.P.S.A. & Admin. Fees Extra

PURCHASE $20,395 WITH 2.9% PURCHASE FINANCING AVAILABLE
(includes Freight of $720 and Air Tax of $100)



'99 CHEVROLET VENTURE EXTENDED WHEELBASE
FLEXIBLE ENOUGH TO GIVE YOU THE FREEDOM YOU WANT.
3400 SFI V6 engine • automatic transmission with overdrive • 4-wheel ABS • Next Generation dual front air bags • 4-door dual sliding rear doors with child-security locks • air conditioning • AM/FM stereo cassette • Tilt-Wheel™ steering • cruise control • power windows/door locks • remote keyless entry

1999 CHEVROLET VENTURE NO SURPRISE LEASE GUIDE	
MONTHLY PAYMENT (36 mo/60,000 km)	$289
CASH DOWN (or trade equivalent)	$3,250
FREIGHT	$865
GAS TAX, AIR TAX ($0 + $100)	$100
PRE-DELIVERY INSPECTION	NO EXTRA CHARGE
PST/GST (INCL. TAX ON PMT.)	$676
SECURITY DEPOSIT	WAIVED (O.A.C.)
TOTAL AMOUNT DUE ON DELIVERY	$5,180

Licence, P.P.S.A. & Admin. Fees Extra

PURCHASE $27,595 WITH 2.9% PURCHASE FINANCING AVAILABLE
(includes Freight of $865 and Air Tax of $100)



'99 CHEVY BLAZER 4WD
FOR SECURITY IN AN INSECURE WORLD. Vortec 4300 SFI V6 engine • automatic transmission with overdrive • 4-wheel ABS • Next Generation dual front air bags • PASSLock™ theft-deterrent system • air conditioning • AM/FM stereo with cassette • Solar-Ray deep tinted glass • power windows/door locks/mirrors • Tilt-Wheel™ steering • locking differential • remote keyless entry

1999 CHEVY BLAZER 4WD NO SURPRISE LEASE GUIDE	
MONTHLY PAYMENT (36 mo/60,000 km)	$329
CASH DOWN (or trade equivalent)	$3,647
FREIGHT	$720
GAS TAX, AIR TAX ($400 + $100)	$500
PRE-DELIVERY INSPECTION	NO EXTRA CHARGE
PST/GST (INCL. TAX ON PMT.)	$779
SECURITY DEPOSIT	WAIVED (O.A.C.)
TOTAL AMOUNT DUE ON DELIVERY	$5,975

Licence, P.P.S.A. & Admin. Fees Extra

PURCHASE $35,395 WITH 2.9% PURCHASE FINANCING AVAILABLE
(includes Freight of $720 and Air Tax of $100)



Tried Tested & True
Chevrolet Dealers
OF ONTARIO

You should know this: All leases have annual kilometre limit of 20,000 km, $0.12 per excess kilometre. PST & GST extra. Other lease options available. •Financing on approved GMAC credit only. Example: $10,000 at 2.9% APR, the monthly payment is $290.37 for 36 months. Cost of borrowing is $453.32, total obligation is $10,453.32. Down payment and/or trade may be required. Monthly payment and cost of borrowing will vary depending on amount borrowed and down payment/trade. Offers apply to new 1999 models of vehicles equipped as described. Dealer order or trade may be necessary. Limited time offers which may not be combined with other offers. Dealer may sell or lease for less. See your dealer(s) for conditions and details.

FREE BEACHCOMBER HOT TUB VIDEO
Call today for your FREE hot tub video on everything you wanted to know about spas, but were afraid to ask!
1-800-998-3288
dept #309
Call or visit your local store:
Roy's Pools & Hot Tubs
410 Seventh St., West Cornwall
Fax: (613) 933-0441
Phone: (613) 933-0411

Around the Counties

Counties Emergency Plans Being Developed

The Townships of North Dundas, South Dundas and South Stormont are using participative methods to develop new emergency plans to increase their capabilities of protecting the lives and property of the citizens of each township in event of another disaster like Ice Storm '98. Community emergency planning committees have been established in each township. These committes have been organized to provide a cross-section of each community. They include members of council, township staff, emergency responders, representatives of industry and commercial business, and interested volunteers. In October, these committees along with members of council and community emergency management people met to participate in case study exercises. The Townships of North Dundas and South Dundas held a combined exercise at the Dunbar Recreation Centre on October 21st. The Township of South Stormont held its exercise at the Long Sault Fire Hall on October 27th. The 44 participants at the two exercises assessed the probability of possible disasters in each township and identified possible locations for their emergency operations centres. The outcomes of their work will be used in the development of new emergency plans for the townships. The planning is being undertaken by the townships with financial assistance from the Federal government's Joint Emergency Preparedness Program. This program is administered in Ontario by Emergency Measures Ontario, Ministry of the Solicitor General and Correctional Services. The exercises brought together people who will be involved in managing future disasters. They gave these people the opportunity to get to know each other and to work together prior to an emergency. Bill Shearing, the planner and director for each of the exercises, said, "It is great to see the interaction between participants at these exercises. Exercises stimulate interest in emergency planning and foster cooperation between the agencies involved in emergency response operations."

The Townships of North Dundas, South Dundas and South Stormont has a group of dedicated people from each community working together to ensure that their emergency plans are "workable" plans known to those who will be involved in future emergencies.

St. Lawrence Centre Arena Celebrates First Anniversary

The St. Lawrence Centre Ice Arena will be a year old on Saturday, November 7th, and to celebrate, the rink is offering free ice skating admission. The free skate session will be from 12:30 to 4:30 pm on Saturday afternoon. The rink is managed by Recreational Management Services Corporation for Finard & Company, and was originally added to the St. Lawrence Centre to help the mall become more of an entertainment venue for north country shoppers. Business has grown during the first year, and the Arena is now the rink of choice for most figure skaters and hockey players in the area. The rink general manager, Stacey Littlejohn, says programs and community involvement have been booming. "As with any new venture, it has taken us some time to find the right skating mix to please patrons at the Arena," she explained. "We now have programs in place, like the Friday night Rock 'n Skates, which are vastly popular and can attract as many as 300 kids in an evening. It's a safe, healthy, weekend activity for teens and the parents love it!" In addition, Littlejohn said the rink has been getting more involved with local charities and the school system and hopes to bring area schoolchildren into the rink to not only enjoy skating, but to learn about how a rink is run. Recently, the rink began a special promotion with the Heart to Heart Campaign, and will be donating turkeys to the Salvation Army after its popular "Turkey Bowling" events at Thanksgiving.

Public Information Meeting



Upper Canada District School Board/
High School Teachers
Negotiations

Monday, November 9, 1998
7 p.m.

Parish Hall, (University of Guelph) Kemptville College

Representatives of both the School Board and the Teacher's Union have been invited to present their views on the state of negotiations and to answer your questions.

eastcourt market

EVERYDAY LOW PRICES

SPECIAL
2 rolls
Viva Towels
59¢ ea.

SPECIAL
Glengarry
margarine
$1
2 for
from Monkland Egg Grading Station

SPECIAL
western, premium #1, 500 g
bacon
$1.59 pkg.
from Monkland Egg Grading Station

2001, 3.6L
bleach
return empty 3.6L container 10¢ redeemed
79¢
made locally in Apple Hill

fresh
clementines
99¢ lb.
$2.18/kg

romaine
lettuce
69¢ ea.

FREE DELIVERY
$35.00 & over including Summerstown & Glen Walter

MEAT DEPT.

lean ground beef $1.79 lb.
$3.95/kg

beef & pork breakfast sausage $1.79 lb.
$3.95/kg

lean ground pork $1.79 lb.
$3.95/kg

DELI DEPT.

roasted or smoked turkey breast $4.99 lb.
$11.00/kg

chicken bologna $1.99 lb.
$4.39/kg

expo mock chicken $1.99 lb.
$4.39/kg

toupie smoked ham $3.99 lb.
$8.80/kg

LOCAL
We buy more products from local companies than any other grocery store in town.
When you shop Eastcourt Market you're helping our community

DELANEY'S
FINE FISH & SEAFOOD
Fresh & Frozen Seafood Specials
Stop In & See Our Weekly Selection

prices in effect from Saturday, November 7th until Saturday, November 14th, 1998

EASTCOURT MARKET
1380 Second St. East
932-8788
√ Best Quality
√ Best Service
√ Best Prices

Dec. 7 $21 HULL CASINO/DINNER BUFFET TOUR OF CHRISTMAS LIGHTS
Departure: 12:30 pm
CALL ROSE ~ 933-3567 (mornings & evenings)

JONSERED 2065 TURBO
65.1cc, 3.4 kW, 6.0 kg 16"



JONSERED 2071 TURBO
71cc 3.9 kW, 6.0 kg 16"

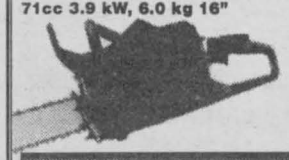

PROFESSIONAL RESULTS GUARANTEED

RECIEVE JONSERED ACCESSORIES UP TO "100" FREE WITH EACH JONSERED UNIT PURCHASE
Offer expires Nov. 14/98

7 DAY MONEY BACK GUARANTEE
If you're not satisfied with the results of your work in seven days, you can either change to another Jonsered machine or get your money back. Except RS: series: Saw mills- Iron horse and tractors.
MONEY BACK GUARANTEE
Ask your dealer for a free copy of the jonsered catalogue.



.Jonsered
At participating dealers.
For a limited time only or while supplies last.

McPhail's Mechanical
Sales & Service
RR#2 Newington – Civic #3879
(613) 346-2229 Cell # (613) 360-0360

Opinion

SEAWAY NEWS
A Division of J.G.F. Holdings Inc.
329 - 2nd St. West, Cornwall, Ontario K6J 1G8 Office: 933-0014 Classified: 933-0015
FAX: 933-0024
Pres. & Gen. Mgr.: R.N. Aubry Vice Pres. & Sales Director: R.E. Shaver
Marketing Representatives: Bill Snelgrove... Arlene Hulls...Robin Cameron
Serving Cornwall and Area Since 1985 • PUBLISHED WEEKLY • e-mail:
snews@seawaynews.on.ca

Lest We Forget: I Think We Have

PERSPECTIVE



By Bob Roth
SEAWAY NEWS

Wednesday is Remembrance Day in Canada. People throughout the land will gather at cenotaphs and other memorials to take note of those who died in various wars in the service of our country.

"Lest we forget" is the slogan most associated with Remembrance Day.

In my view, we HAVE forgotten — or, at least, come perilously close to it.

I say this after a trip to Holland recently where I discovered how the Dutch remember the war and, particularly, the central role Canadians played in the liberation of The Netherlands.

The Dutch have never forgotten.

Near the tiny town of Holten, you will find a wartime cemetery filled with Canadian gravestones. The place is immaculate. The grass is trimmed to the precision of a golf course green; the shrubbery is meticulously pruned. Several memorial structures, including an imposing cross, cast their shadows across the tidy green plain during sunset — the time at which I was fortunate enough to view this exceptional property.

The Dutch maintain that cemetery with an obvious remembrance and dedication that I doubt even exists in our own country.

More than that, they truly "remember." And they make sure that subsequent generations remember that our nation not only gave their future queen a temporary home in Canada during the Nazi occupation of Holland, but also formed the biggest part of the liberation army that drove the aggressors out in 1945.

This genuine remembrance and reverence for Canada's role in the liberation of Holland was brought home to me by an experience my wife and I had in the Dutch city of Nijmegen, a staging area for Canadian troops in the Second World War.

We were at an outdoor cafe where we ordered four cappuccino coffees and an ice cream sundae from a waitress who appeared to be about 16 years of age. Those of you who have travelled in Europe will appreciate that coffee is much more expensive there . Paying anywhere from $3 to $6 a cup is typical. Ice cream also costs more than in Canada — so the bill we rang up was not unsubstantial.

When my wife, Diane, went inside to pay, she was greeted by the same girl who had served us. As Diane searched her pockets looking for enough guilders (the Dutch currency), the girl politely asked if we were Americans.

My wife said no, we were Canadians.

"Then just pay for two coffees and the ice-cream," the girl said.

My wife asked: "Why?"

The girl replied: "My parents taught me."

It was that simple.

Given the age of the girl, her parents would not have experienced the war, themselves. That means the teaching was passed down from her grandparents.

Two generations later, this Dutch girl held such reverence for the sacrifice of Canadian soldiers that she wished to make this statement.

I ask you: How many Canadian children today would even know that we liberated Holland?

Shame on our school system for abandoning history as a core subject.

Shame on all of us for letting it happen.

Lest we forget.

Indeed.

Imagine what it would be like if TV actually was good.

It would be the end of everything we know. Marvin Minsky

I'm a middle-aged guy...still several years away from my old age pension. I'm relatively hale and hearty -- still ride a bike, paddle a kayak, go for long hikes and brisk swims. I can dance (albeit awkwardly) climb ladders, shoot a few hoops in the driveway and even, once in a while, stay up to the wee hours of the morning. And yet...and yet...

I am old. Incredibly old. I'm so old I grew up in a house without a TV set. Am I a member of the last generation able to say that? Probably. When I tell young kids of my boobtubeless upbringing, they look at me like I'm a neanderthal just recently escaped from a melting glacier.

It even seems incredible to me. I now have two television sets in my home, and I'm hooked up to cable, which means I get CBC and CTV and Baton, not to mention NBC, CBS, ABC, CNN, TNN, LIFE, A&E, The Woman's Network and a host of channels I don't even know the call signs of. We live in, as videophiles never cease to crow, a 500-channel universe -- an electronic beehive the potential of which would make pioneers like Alexander Graham Bell and Thomas Edison drool with envy.

And I look at it all and say "big deal". Because what do I get from this vast tele-universe? I get crummy music videos, lame sit-coms, numbing religious scam shows, endless sports and most of all a plague of commercials trying to sell me stuff I don't want, can't use and couldn't afford anyway.

BASIC BLACK

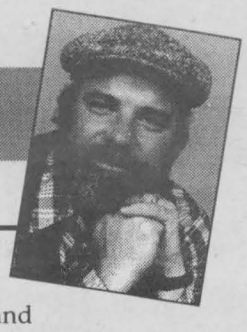

By Arthur Black
SEAWAY NEWS

I'm developing a severe case of Schwarznegger Thumb from zapping through the channels on my remote trying to find something watchable.

Pity. If I lived in Juneau, Alaska, my search would be over. I'd simply click on Channel 23 and tuck the remote under the sofa cushions forever.

In Juneau, Channel 23 is the designated station for GCI Cable. What you get when you tune in, is live, 24-hour coverage of Gastineau Channel, the main waterway through the city. You can watch sunrises, sunsets, boats passing, seagulls squawking, kids fishing, seasons changing -- everything that happens every day along the banks and upon the waters of Gastineau Channel.

Folks in Juneau call it the Channel Channel. And they love it.

GCI Cable first started broadcasting live coverage of the waterway in 1993. Money was tight for programming and it was all they could afford. Five years later, the soothing "program" has become so popular that the company refuses to bump it for regular programming. "We get more positive feedback from this than from anything we've ever done," said GCI's marketing manager.

Doesn't surprise me. When I lived in Thunder Bay, Ontario some years ago, the local cable station used to broadcast a video of a roaring fire burning in a fireplace. You could turn on your TV and watch the fire for hours as it waxed and waned; the flames crackling merrily in your living room.

And I never had to take out the ashes.

There's a lesson here for TV programmers. U.S. National Cable Networks are discovering that some of their most popular programs are funerals and memorial services.

Why? Because it's real life, not TV confection. And nobody's trying to scare, shame, titillate or infuriate them. It's just...life going on.

Without commercials.

The possibilities are endless -- how about an Aquarium Channel? Round the clock coverage of angel fish, neon tetras and kissing gouramis floating about their business?

How about a train channel, with the camera locked on a railway switching yard?

Heck, the programmers already have a prototype in place. They've got the Weather Channel, where you get to watch changing weather patterns 24 hours a day.

Of course, there's really nothing very new about that. We watched a Weather Channel back when I was a nipper -- long before television came along.

Only back then we called it a Window.

Parliament Hill Notebook



By Art Babych
SEAWAY NEWS

Deposit this! ...

Dozens of Liberal MPs delivered a resounding "No" to bank mergers in a report released on the Hill Wednesday. The caucus committee also says banks shouldn't be allowed to sell insurance or get into the auto leasing business. Committee chair Tony Ianno, surprised journalists at a news conference by revealing that Members of Parliament -- not bankers -- are running the country. He may also have surprised the Prime Minister. If banks can't sell insurance or lease autos, how can they continue earning record profits? By taking in laundry?

Blood sport...

NDP leader Alexa McDonough must have been promoting her party's "Bleed off" when she praised Quebec Premier Lucien Bouchard in the House of Commons Tuesday. McDonough was left somewhat bloodied after claiming the separatist Premier is more concerned about health care in Canada than is Prime Minister Jean Chretien. The Maritimer was cut off in mid rant by cheers from the separatist benches and jeers from the government side as Speaker Gib Parent tried to restore the House to its usual disorder, er, decorum. Days earlier, the NDP had challenged all MPs, senators and the press gallery to come to its blood donor clinic on Parliament Hill Nov. 30. The invitation said "It just takes a half-hour, but it could mean a great deal to someone needing blood." Like McDonough for instance?

Trick or treat? ...

He was a couple of days late for Halloween but Prime Minister Jean Chretien still managed to send shivers up the spine of many Canadians. On Monday the PM hinted that while he may be a little off his stride, he's staying in the game and could even seek a third term (quick, somebody find a stake). The PM observed that political leaders, like the greats of baseball, can't hit home runs all the time, an apparent explanation of his latest string of strike-outs, a la the pepper spray jokes and separatist-baiting ("the Constitution is not a general store.") In the House, Chretien came under fire from opposition MPs who believe he should hang up his cleats for good.

Among them -- Reformer Chuck Strahl, a.k.a., the bard of Fraser Valley. His parody of Casey at the bat would have drained Mudvillians of whatever joy may have remained after the mighty Casey struck out. One verse: "Canadians were shivering as he taxed away their shirts/And crouched dumbfounded as he rubbed their noses in the dirt/Then when a poor Canadian lobbed one from the hip/Defiance glanced in JC's eye, a sneer on JC's lip."

Apologies are us...

After spending a humiliating three months in Reform purgatory for attacking leader Preston Manning's competency, Okanagan-Coquihalla MP Jim Hart is back as a full member of caucus. The profusely apologetic former member of Reform's shadow cabinet has been living in exile in the back row of the Commons since the start of the session. Tired of being as lonely as a winter tollgate operator on the Coquihalla highway, Hart has literally bent over backwards to be accepted back into the fold. He appeared in a party-produced video screened at the recent annual press gallery dinner in which he was shown tied down in a torture chamber and being forced to praise Manning. Cruel and inhuman punishment indeed.

Sounding a retreat ...

Defence Minister Art Eggleton was collared by Reform's Defence critic Art Hanger, a former cop, as he left the House of Commons Wednesday. The surprised minister was ushered to the foyer to meet three injured soldiers, including Warrant Officer Tom Martineau. The now-retired soldier told Eggleton he had taken a bullet for Canada when he was shot in the chest by a sniper's bullet in Bosnia and had waited 14 months for a wheelchair. "I'm not in uniform anymore and I'm not wearing my medals today," he said. "That should tell Canadians something." Caught off guard, Eggleton replied it isn't the way he wants people to be treated and that it was not his policy, then quickly left -- possibly to re-draft a Remembrance Day speech.

Headline-writing sucks ...

The new National Post hasn't got around to hiring proofreaders yet, it seems. The headline over Thursday's earth-shattering story about the shocking breeding habits of maggots and leeches reads: "Leaches suck, but in a good way."

The views expressed by columnists, guest editorials and/or letters to the editor are not necessarily the views of this newspaper or its publishers.

To ensure publication, submissions should be no longer than 350 words and include a title.

Why We Can't Trust The School Boards

MEANWHILE...

Fred Sagel



It sure isn't hard to figure out why our public school system is turning out students who aren't equipped for the modern business world.

The slack work lives that teachers have managed to negotiate through their unions have easily crept into the lives of their students; that much has been known for quite a while. What hasn't been so well documented is that the school boards who employ these people can barely manage themselves.

That was revealed earlier this week when Erik Peters, Ontario's auditor general, put out an interesting report that shed a lot of light on how your educational dollars are being wasted by local school boards who keep whining about how difficult life is under some financial stringency imposed upon them by the Harris government.

Mr. Peters has cast a very critical eye at these boards, accusing them of waste, mismanagement and blinkered practices.

The accounting watchdog took a look at six unidentified public and Roman Catholic boards in his annual report. Interestingly enough, one of the boards identified was merged into the Toronto District School Board earlier this year--and they're the people who are the loudest protesters about closing schools due to lack of funding.

Well, as it turns out, the "lack of funding" argument is pure bogus. While school boards taxes have rose 171 percent over the last eight years under the pre-Bill 160 regime due largely to unreasonable teachers' union demands, they also skyrocketed because the individual boards were incompetent managers.

Mr. Peters found that none of the boards he studied had effective procedures for identfiying, closing and selling surplus schools, even though one board estimated that it was costing $1,300 a student to keep the surplus schools on the books.

Talk about financial ineptness.

The auditor also said the boards had made "little effort" to work with other boards or community organizations to reduce costs.

And why should they? Just look at who is running the boards: highly paid bureaucrats who hold fancy titles, make fancy salarys and, most importantly, are former teachers and former members of the greedy teachers' unions. What else would you expect from such an incestuous relationship?

The teachers' unions know nothing about financial management, reach for their own wallets at the first sign of danger, and rally against change with all sorts of fake arguments about children's education being effected by the provincial government's reforms.

Then, when their members are elevated to the administrative status, the same attitude takes root: no concern for funding, no idea of how to run and administrate a school board and absolutely no conscience when it comes to screaming for more money when the purpose serves them.

That is why Mr. Peters complained that the boards had ignored reports suggesting they could increase capacity by lengthening the school day or year.

What's worse, he also contended that the boards could make no reliable long-term forecasts of local population growth or decline.

School maintenance costs varied wildy from $576 to $1,052 per pupil.

There were no performance standards in place and preventative maintenance was inadequate.

"For example, at one board, a roof repair that would have cost $100,000 in 1991 was deferred until 1998 and will cost $800,000 because of additional damage caused by lack of preventative maintenace," he writes.

His solution? Give the provincial government more say. Have it intervene even more forcefully than it has already so that it can "manage its assets prudently."

That is exactly what the Harris government has started to do with its reforms in Bill 160. But they are only a start. And you can see why: if these school board administrators put their own money on the line and ran a private business, they'd all be broke by now.

And it is just one more good reason why you can't trust either the teachers' unions--who are largely in bed with the boards--and the boards themselves.



SEAWAY NEWS
LETTERS TO THE EDITOR

Decision Made by the HSRC

Dear Editor:

Since the preliminary decision was announced on May 13th, 1998 by HSRC that the HDH would lose its designation as an acute care hospital, the city has heard many voiced concerns from the community. I find it quite ironical that when a year earlier, the Cornwall General Hospital received the message that they were to close the doors not a word was uttered by our public politicians. In fact as I recall, city council decided to not become involved. Is this because our current mayor and other individuals now are the ones who are representing the Roman Catholic Church and for some of them who are speaking the loudest perhaps they are representing their family members who are employees at the Hotel Dieu Hospital? The General Hospital has been silent over the past month, as they were being respectful of the Dieu and their need to voice anger and hostility as they grieved the preliminary announcement.

I think that the community should give the Commission the respect that they are entitled to. They have been assigned a monumental task and are doing a job that would not be desirable to any of us. They were appointed due to their wide representation of professional expertise.

Is it right for the Standard-Freeholder to take sides in all of this? Or is the community who writes in their concerns about the elimination of a duplication of services being swayed by the comments that Mr. Haslehurst has quoted out of the preliminary report? I would encourage you all to read the full report(s), dated May and August, 1998 so that you will fully understand these quotations and not take them out of context as they have been written as part of the publicity campaign undertaken by the HDH. Remember that Mr. Haslehurst will be leaving the community and doesn't care if he further divides the community. When we refer to the "voices" of the community and that the HSRC has not listened, are we referring to the hundreds of names written on the petitions that were circulated in the elementary and secondary schools. Or is it the Bishop who the community should listen to as he states that the decision is biased against the Catholic religion. Was it not the bishop who insinuated in a previous letter that if you were acutely ill and came to be treated at the Cornwall General Hospital, then they will not treat you – rather they may practice active euthanasia.

I urge you as citizens of Cornwall to come together to make this a viable solution. If Mr. Cleary is concerned, as he should be, about the community's ability to finance the $5.1 million dollars required from the community, then we ought to be grateful that the Commission considered our bleak economic situation in Cornwall when making the decision. The Cornwall General Hospital is looking for a win-win situation and as Murray Halkett expressed, we need to be a "team" and focus on the health care needs of the community. I would urge the Standard Freeholder, to pursue and help implement this decision rather than acting as a catalyst to further divide our community.

Nancy Sargeson

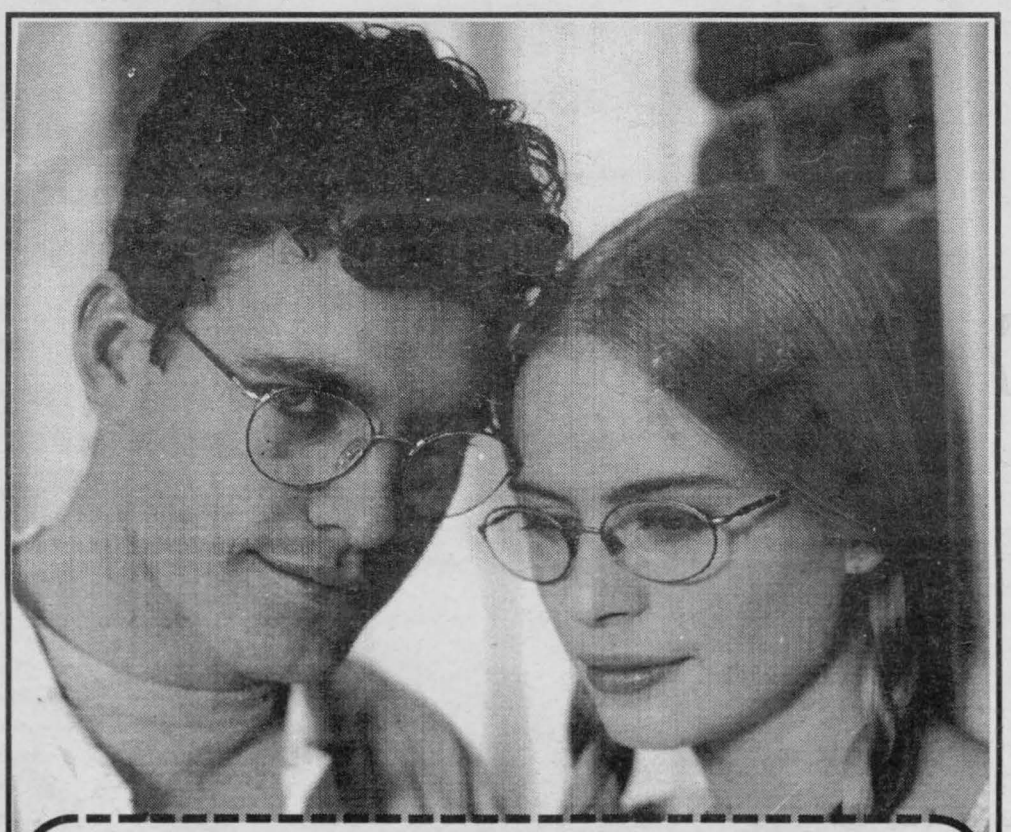

EYEWEAR
3 for 1
SUPER PACKAGE

EXTRA 10% off on presentation of this coupon

NOTE: select any pair of eyeglasses and get 2 pairs free (all brands). Excellent package for a 2nd pair as a spare & a 3rd pair as prescription sunglasses, you also have a choice for the 3rd pair to be contact lenses (soft SPH daily wear). Special features & coatings not included. You pay no taxes or dispensing fees. You can also share this offer with friends or family members. All contact lenses on special for 50% off. Customer not interested in 3 for 1 can get only 1 pair for 50% off frame & lenses

Eye Exams Available See store for more details

LAURIER OPTICAL

BROOKDALE MALL Brookdale Avenue at the International Bridge Cornwall, Ontario

Cornwall 936-6666

SAVE ON YOUR HOMEOWNERS INSURANCE



DISCOUNTS OF UP TO 55%

available for new homes, mortgage free homes, mature (55 & up) owners, multi-line, alarms, non-smokers, neighbourhood watch, higher deductibles...
CALL TODAY TO SEE IF YOU QUALIFY.

INSURANCE BROKERS ASSOCIATION ONTARIO

Redmond Insurance Brokers Limited
514 Second Street West, Cornwall
Ph: 932-3906 Fax: 938-8423
redmond@glen-net.ca

Fashion Helping Out Alzheimer Society



Pictured backstage dressed fore the photographer are the models enjoying a brief pause with Craig, Aline and Debbie de Wit, Executive Director for the Alzheimer Society of Cornwall.

First described by Dr. Alois Alzheimer in 1906, Alzheimer's disease is the major cause of disease referred to collectively as "dementias." Some characteristics are unique to each, but all dementias have these in common: a change in a person's ability to recall events in recent memory; problems with comprehension, attention span and judgement and orientation to time, place and person. The challenge of caring for a loved one with this disease is usually met by family members. It is common for families dealing with this disease to isolate themselves rather than ask for help. Alzheimer's disease is a progressive, degenerative disease that attacks the brain and results in impaired memory, thinking and behaviour and is currently irreversible. As Alzheimer's disease progresses, changes in the affected person's communication and behaviour become increasingly difficult to manage. Accurate information and preplanning can help maintain independence, boost morale and minimize behaviour problems of the person with Alzheimer's Disease. The Alzheimer Society of Cornwall chapter, which was established in 1985 as a self-help group, received charitable status in January 1986. Their mission is to alleviate the personal and social consequences of the disease and related disorders, through family supports, education, advocacy and research. Information is available from the Society by calling 932-4914.

Aline McDonald, owner of KAB Gift Boutique, recently held a fashion show at the Best Western Parkway to show the styles available at her place of business on Pitt Street, as well as donate all proceeds from the evening to the Cornwall Chapter of the Alzheimer's Society. In total, over $1,500. was raised from the gala benefit, which featured the fashions from the collections of designers Danielle Nault and Robert Kitchen. Paul Lefebvre, General Manager of the Best Western Parkway, graciously donated the space needed for the evening's event while Craig Smith, Account Executive of Tri-County Broadcasting, had the pleasure of being the Master of Ceremonies.

(Story & photo by Aubrey Johnson)

PONTIAC BUICK GMC



'99 Pontiac Sunfire Sedan

Who says Sedan drivers have to give up styling and performance. Included in this sporty package are... 2.2 litre engine, 4-wheel ABS, PASSLock™ theft-deterrent system, Next Generation dual front air bags, AM/FM stereo, tinted glass, rear spoiler, rear door child security locks.
Get 4-speed automatic transmission with Enhanced Traction Control and air conditioning for only $40 more a month ($248/month/36 months).

SMARTLEASE $208* /36 months/$1,300 down payment/ $645 freight required
Or
Purchase Financing 2.9%‡
Purchase $15,748† (excludes freight $645)

NO SECURITY DEPOSIT

'99 Pontiac Sunfire Coupe

This fun-to-drive coupe is Built For Drivers. Included in this sporty package are... 2.2 litre engine, 5-speed manual transmission, 4-wheel ABS, PASSLock® theft-deterrent system, Next Generation dual front air bags, tinted glass, rear spoiler, AM/FM stereo, aluminized stainless steel exhaust system.

SMARTLEASE $208* /36 months/$1,300 down payment/ $645 freight required
Or
Purchase Financing 2.9%‡
Purchase $15,658† (excludes freight $645)



NO SECURITY DEPOSIT

LADIES AND GENTLEMEN,
START YOUR ENGINES.
OUR NEW 1999s ARE HERE AND WAITING TO REV YOU UP.



GMC '99 GMC Safari

There's plenty of room for the family even though we've packed the Safari with... Deep tinted glass, AM/FM stereo cassette, power door locks, 190 HP Vortec V6 engine, 4-speed automatic transmission, 4-wheel ABS, air conditioning, 8-passenger seating.
Get into a SLT Safari with CD player, remote keyless entry, power windows, 6-way power driver's seat and much more for only $20 more a month ($288/month/36 months).

SMARTLEASE $268* /36 months/$3,760 down payment/ $870 freight required
Or
Purchase Financing 2.9%‡
Purchase $23,758† (excludes freight $870)

NO SECURITY DEPOSIT

'99 Pontiac Trans Sport

This sporty minivan is a true Pontiac. Being Built For Drivers, it comes with... 185 HP 3400 V6 engine, 4-speed automatic transmission, 4-wheel ABS, dual front and side air bags, air conditioning with pollen filter, deep tinted glass, AM/FM stereo cassette, power windows, remote keyless entry, dual sliding side doors.

SMARTLEASE $298* /36 months/$3,500 down payment/ $865 freight required
Or
Purchase Financing 2.9%‡
Purchase $27,498† (excludes freight $865)



NO SECURITY DEPOSIT

2.9%‡ Financing is also available on GMC Jimmy and GMC Sonoma
Only at your Ontario Pontiac/Buick/GMC Dealers

You should know this: *Based on a 36 month lease for Sunfire Sedan 1SA, Sunfire Coupe 1SA, Safari 1SA and Trans Sport 1SB. A down payment or trade of $1,300/$1,300/$3,760/$3,500 required. No security deposit required. Total obligation is $8,788/$8,788/$13,408/$14,228. Annual kilometre limit 20,000 km, $0.12 per excess kilometre. Other lease options available. *†Freight as indicated. Licence, insurance, air conditioning excise tax and taxes not included. Dealer may sell or lease for less. ‡Financing on approved GMAC credit only. Example: $10,000 at 2.9% APR, the monthly payment is $290.37 for 36 months. Cost of borrowing is $453.32. Total obligation is $10,453.32. Down payment, trade and/or security deposit may be required. Monthly payment and cost of borrowing will vary depending on amount borrowed and down payment/trade. *††Offers apply to select 1999 new or demonstrator models equipped as described, and applies to qualified customers in Ontario only (excluding Thunder Bay and Kenora). Limited time offers which may not be combined with other offers. Dealer trade may be necessary. See your dealer(s) for conditions and details. www.gmcanada.com is a trademark of General Motors Corporation.

PONTIAC BUICK GMC

Transit Communications Ltd.



DICK AUBRY

Transit Communications Ltd. is a Cornwall Company involved in bus advertising and also publishes the Cornwall and Region Visitor Map.

For More Information Call:
DICK AUBRY
933-3561

Seaway Profile

~ AD/EDITORIAL SUPPLIED BY ADVERTISER ~

SEAWAY ENERGY

~ Discover the World of Warmth ~

Want to make your home warm and cozy during those long winter nights? Let Seaway Energy show you how. Seaway Energy is your authorized Heil Heating and Cooling Dealer and as such we are in business for ourselves. So your year round comfort is our sole concern. Seaway Energy is locally owned and operated by Ray MacKenzie. Ray has over 10 years experience in the heating business, is a founding member of the Ontario Propane Association, is on the Emergency Response Team for Eastern Ontario and is a recognized instructor by The Technical Standards and Safety Authority. As a Heil Dealer, our staff attend regular factory service training and new product seminars.

Seaway Energy can supply you and your family with the best forced air heating and cooling products available today. Heil (rhymes with smile) has been keeping people comfortable for over 110 years and is part of the International Comfort Products family. International Comfort Products is a true Canadian success story starting out in the 1950's as an energy company selling natural gas, propane and appliance under the ICG name. Through the years International Comfort Products has grown to become one of the largest HVAC manufacturers in the world.

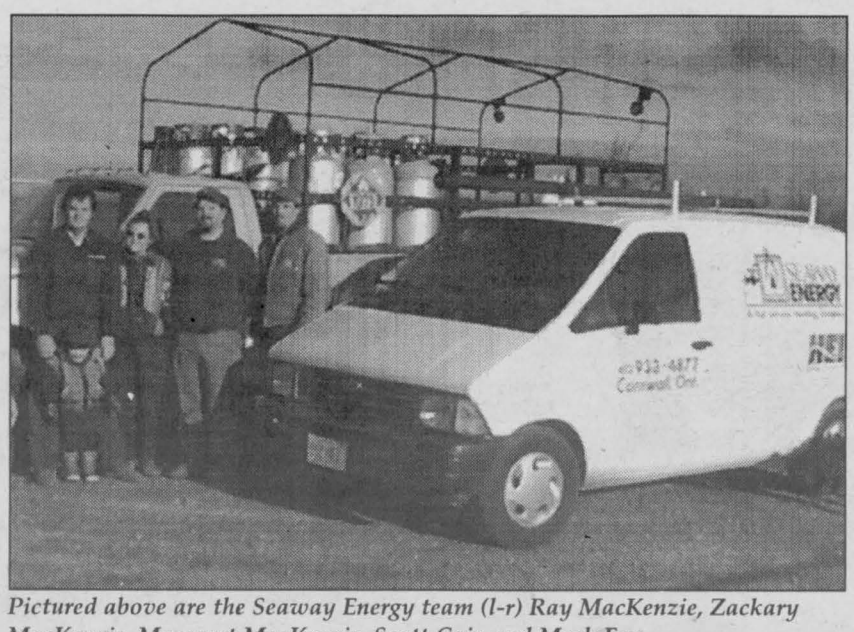

Pictured above are the Seaway Energy team (l-r) Ray MacKenzie, Zackary MacKenzie, Margaret MacKenzie, Scott Cain and Mark Fox.

Seaway Energy installs and services what we well and are licensed in oil, natural gas and propane. There are many advantages to upgrading your current heating system, but the most important one is savings. Seaway Energy can do an EnerGuide comparison of your current system to one of our new high efficient systems so you an see for yourself how much you save. EnerGuide is the rating system developed by the government of Canada and the Heating, Refrigeration and Air Conditioning Institute for the HVAC trade.

Seaway Energy also sells a wide variety of fireplace that can be direct vented or can use your existing chimney. Freestanding styles, inserts, or built in with heating capacities rom 15,000 to 40,000 BTU.

Seaway Energy can also install economical space heaters that are perfect for zone heating, work without power and cost about half as much as a fireplace.

Call Seaway Energy today and discover the world of warmth that they can bring to your home.

DEPEND ON HEIL® FOR COMPLETE SYSTEM SAVINGS AND TOP-OF-THE-LINE WINTER AND SUMMER PERFORMANCE

If your heating system is over 10 years old, put EXTRA CASH in your pocket each month when you upgrade your furnace to a high efficiency system from Heil.

Just imagine what you could do with the money you save... like installing central air conditioning, humidifier and air cleaner for a complete indoor comfort system. Enjoy years of winter and summer indoor comfort.

On a 2000 sq. ft. home*, currently being heated by an older furnace operating at about 60% efficiency.

estimated annual fuel cost... $853*

estimated annual fuel cost with a high efficiency Heil Natural Gas Furnace... $557

You Save... $296 per year

Visit the Heil web site for a full cost comparison for all major cities in Canada and all fuel types at www.heil-ca.com.

SAVE $600 on a total system installation

GAS FIREPLACES TO WARM YOUR WORLD

$49.95 per mo. OAC



DIRECT VENT WALL FURNACES

Dependable Automatic Heat

- *10,000 to 35,000 Btu models*
- *Heats without Electricity*
- Total warmth for a fraction of the cost of electric heat
- Matcheless Piezo Ignition
- No electricity needed for wall thermostat operation
- Optional automatic blower available
- cost efficient installation since no chimney is needed
- heats without electricity
- includes vent kit to vent through outside wall
- MH model design certified for mobile home.

The Right Heat. Right Where You Need It.



Your Heil Heating & Cooling Dealer

Smile With Heil

HEIL® HEATING & COOLING PRODUCTS

SEAWAY ENERGY

A FULL SERVICE HEATING COMPANY

6275 Boundary Road
Cornwall, Ont.
K6H 5R5

933-4877

Finding the Right Buyer

(NC)—One of the key pieces of information a real estate broker values is the source of his buyers. With that information the broker can allocate resources more efficiently. For salespeople, it can show them how to redirect their efforts to increase sales. And, for homeowners, it can serve as an indication of what resources the broker and salesperson can offer to help sell your home.

Some studies show that less than one third of buyers come from classified advertising and lawn signs, the traditional way to market properties for sale. People who try to sell their property privately usually rely on only these two means of finding buyers. You may never reach the other two-thirds of potential buyers out in the marketplace.

The majority of many companies' buyers come through referrals to salespeople. These referrals can come from personal contacts, satisfied customers, or through other offices in their company's referral network. A few major real estate franchises even have international connections, Internet websites and alliances with other major companies. Generally, the larger the company's referral network, the better your chances of finding the right buyer and the price you want.

Homeowners should take care in evaluating their options when they decide how best to sell their home. The wrong choice can waste both time and money. *John Bearden is President & CEO of Coldwell Banker Affiliates of Canada.*

LANT ON BUSINESS FINANCE-TAXATION



By Charles Lant

The writing juices are starting to flow once again, so now is the time to get back to my column on Business, Finance and Taxation. To the readers of this column, my sincere apologies for the lengthy delay in getting back. I trust that my column on these subject matters has been a positive one for you, the readers. It is very important to me that you know that this column belongs to you, the general public. Therefore, I need your help in hearing from you, as to what you would like to read in future columns. Please remember that it can take many hours of research to put a column together, depending on the subject matter.

In a previous column, I stated the following: "regardless of my own personal feelings towards financial institutions in the Cornwall area, I will remain very, very objective when dealing with this subject. I would like to do a monthly write-up on each financial institution here in the Cornwall area. In order for this to be a success, I will require the most up-dated information, such as new products, etc. I have been accused in the past that I have shown favouritism to certain financial institutions. This is certainly not the Lant policy. If I do not receive the proper material for my research, I will make no apologies whatsoever." This policy will remain the same, in regards to future write-ups on financial institutions.

My columns will now be a little shorter than in the past, since space is very limited in this publication. Please note that this column will not appear on a weekly basis, but only when space is available. I will try my best to write on two subject matters in each column, space permitting. I will conclude with my final thought for each week's column.

Since we all deal with money, my final thought for this week's column comes from a quote from W.C. Fields who said, "a rich man is nothing but a poor man with money."

For those who wish to contact me, please call 932-1532.

Suppliers And The Y2K Problem

(NC)—For many companies, some of the most serious business risks from the Millennium crisis will emerge partly from suppliers who are not on top of the Year 2000 (Y2K) problem.

If, for example, you run a small furniture store, the primary business risk is whether or not you have stock—i.e., something to sell. If your computers fail, you can switch to a manual accounting system by keeping inventory records on paper. But if you have nothing to sell, you're out of business.

Many small businesses face these challenges every day. For example, there's a small hi-tech corporation in the Ottawa region that relies on a constant supply of a microchip—produced exclusively by a manufacturer in the Far East-for its whole product line. If the company isn't kept supplied with that microchip, it may as well close its doors. Whether or not the chip itself is Y2K-ready may indeed be a whole separate issue. The real business risk is the assurance of a constant supply of one crucial component.

One should take two steps to address how this issue affects your business. List your suppliers under two headings. First, how many suppliers are there of a particular product or service? For example, if you have 10 local cleaning supplies distributors that you need to operate your dry cleaning business, you won't run a significant risk even if half of them close down. But, if there is only one company supplying what you need, you better start talking to staff immediately about their Year 2000 preparedness. The Gartner Group, a leading U.S.-based Y2K research organization, estimates that up to 10 per cent of businesses worldwide may fold as a result of the Millennium bug.

The second step to consider is a supplier's location. This is important for two reasons. First, much of the world remains quite unaware of the Year 2000 problem and are failing to prepare for it. Secondly, because such companies are in a foreign country, in order for their goods to reach you their systems-such as transportation, customs, warehousing, government and/or taxation-all must function perfectly for a product to get from the supplier to you in time. So, a lack of Y2K awareness/preparation and delivery cycles considerably raises the manufacturer's risk factor. Both are viable reasons why savvy companies should begin immediately a Y2K assessment and game plan.

Once you have determined the sorts of risks from non-Y2K compliant suppliers, immediately begin communicating with them. But just as important, you should begin building contingency plans. There may be several options for businesses dependent on suppliers. Look for alternative or backup suppliers. Collect a stock of extra inventory, accumulate spare parts and re-engineer current processes. Whatever you do, don't assume that because business food chains worked perfectly up to December 31, 1999, they will continue to be as efficient in the next Millenium. You may be taking a gamble on your assumption.

Mike Fletcher, a certified general accountant, is the author of Computer Crisis 2000, a non-technical guide to the Year 2000 problem for small business.



Timothy Ming
P.Eng, MBA

TIMOTHY MING
Independent Financial Consultant
• Financial & Retirement Planning
• Mutual Funds • GIC's • RRSP's • RRIF's
• Life and Disability Insurance
• Tax & Estate Planning
• Severance Counselling
21 Water St. W., Cornwall, Ontario K6J 1A1
Tel: 932-7526 Fax: 932-6555
Independent Thinking... Working for You!
Sponsored by FundEX Investments Inc.

PROPERTY TAX APPEAL DEADLINE

Thinking of appealing your property tax assessment? The proposed extended deadline for filing an assessment appeal is December 31, 1998.

Enns, MacEachern, Pace, Maloney & Associates Inc.
is pleased to announce that
Mr. Maurice Sabourin, M.I.M.A.

with over thirty years of assessment experience has joined the firm as a property tax consultant specializing in property tax assessments and appeals of residential, investment, commercial and industrial properties.

If you require our services: Call 932-1812

FREE SEMINAR



Jerry White

Investing in Turbulent Times

Financial expert, author of Your Family's Money & What the Rich Do. Host of TV Ontario's Death & Taxes and Your Family's Money. Financial broadcaster for CFRB Radio.

Jerry will discuss:
• 1999 ECONOMIC OUTLOOK
• BULLET-PROOFING YOUR PORTFOLIO AGAINST RISK

Book early: 1-613-632-3531
(24 hours) 1-800-313-6216

Saturday, November 14
9:30 - 11:30 am
RAMADA INN
Brookdale, Cornwall

Sponsors:
Fidelity Investments
AIC GROUP OF FUNDS
Presented by:
David Legg of FORTUNE INVESTMENT
Rene Proulx

Hunt Financial Services Inc.

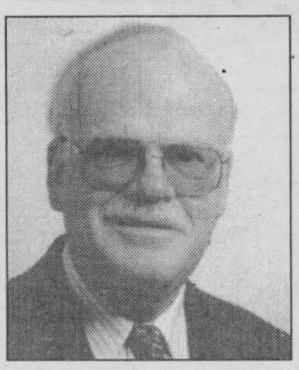

JAMES R. MAGIE
F.I.C.B.
Vice President
Investments
933-2424
• Investments
• Mutual Funds
• GIC's
• RRSP's
• RIF's
Financial & Retirement Planning
311 Second Street W.
Cornwall, ON K6J 1G8
Mutual Funds offered through Balanced Planning Investments Corporation

MAKE SAVING FOR RETIREMENT LESS TAXING!
RRSP now!



Ken Josefsson
Box 2079
Cornwall, Ont.,
K6H 6N8
(613) 933-0706
Life is a Mutual affair.
The Mutual Group
Licensed with Mutual Life of Canada Mutual Investco Inc., two companies of The Mutual Group

Mutual Funds Make You Nervous?
Call me
Cecil McNally
Professional Investments
932-9847
933-7872



When something good comes along, take *Advantage* of it!

What's good? Our **Advantage Discount Program** offers you an ***additional* 5% savings** on your home insurance **and** an ***additional* 10%** savings on your auto insurance. And you can take advantage of our high quality service and an insurance plan tailored to your needs and budget.

Call me today and find out how you can take Advantage.



CHRIS McKINNON
Serving Cornwall West
Seaway Village
13-720-14th St. W.
930-2667



JEAN-PAUL ST. PIERRE
Serving Cornwall East
Eastcourt Mall
933-2105

the co-operators
A Better Place For You™

HOME • AUTO • LIFE • RRSPs • FARM • BUSINESS • GROUP



1998 INVENTORY REDUCTION

STK #8089 Escort $16,450	DEMO STK #8091 Escort $15,995	STK #8166 Villager $24,995	DEMO STK #8199 Escort $15,995	STK #8208 Windstar $26,970
STK #8221 F-150 $30,995	STK #8225 F-151 $25,175	DEMO STK #8263 F-150 $31,995	DEMO STK #8280 Windstar $26,970	STK #8331 Taurus $23,593
STK #8338 Taurus $24,285	STK #8343 Taurus $22,934	STK #8349 Taurus $22,934	STK #8359 Escort $16,900	STK #8360 Escort $17,900
STK #T8171 Windstar $25,995	STK #T8255 Contour $19,986	STK #T8244 Escort $16,900	STK #T8256 Windstar $26,995	DEMO STK #T8319 Escort SE $15,995

Average discount $4,500 plus additional factory to dealer incentive until Nov 30/98 of $3,500

MILLER HUGHES Since Ford 1956

711 Pitt St., Cornwall
932-2584

Tourism 2000 Funded

At a press conference at the Days Inn November 2nd, the Upper Canada District School Board received approval for a Youth Service Canada project in the amount of $145,500. Phillip Lavigne, Manager, Human Resources Development Canada stated that Tourism 2000 will be funded to hire 15 youth over a period of 26 weeks to assist the City of Cornwall and the counties of SD&G in the promotion and marketing of tourism.

The T.R.Leger School will coordinate and manage the project on behalf of the Upper Canada District School Board. The project follows last year's initiative that was set up to assist the Chamber of Commerce in putting on the highly successful Cornwall Winter Carnival. In June of this year YSC hosted the Cornwall Homecoming Festival which was designed to create local interest and give tourists a broader range of activities for all ages.

This year's Tourism 2000 project will focus on gathering existing tourism information and making it available to potential tourists outside the area. Existing tourism sites, amenities and activities will be examined for their tourism potential. Participants will be involved in researching and in documenting and using various media to market this information. Traditional media such as brochures, flyers, photographs and press releases will be used as well as using the Internet and e-mail to disseminate what will likely be huge amounts of information.

Cornwall and Seaway Valley Tourism, a major partner in the project will be giving YSC some space on its website to create more links and document more information. Tourists will be able to surf the Net and choose the type of tourism experience they are looking for. People who are looking for a specific package or product will be able to "point & click" and find it. Ongoing special events, restaurants and hotels, shopping locations, historical places to visit, and rural vacations are a few of the many planned features of the information proposed in Tourism 2000.

Sharon McRae, newly chosen project coordinator, has been hired to recruit 15 youth between the ages of 18 and 30 to carry out project goals.

Youth must be out of school and out of work and be residents of SD&G to qualify for the program. Participants receive a $200. per week stipend and a $2,000. completion bonus at the end of the 26 weeks. Participants will be hired over the next two weeks and Tourism 2000 will get underway on November 23rd.

Project activities will be carried out with the support of ten community tourism partners in the hotel, travel and tourism fields. Partners include local hotels and a tour operator, Cornwall Chamber of Commerce and Parks of the St. Lawrence. Youth will be matched in small groups with community partners and will carry out the bulk of their research and documentation at these work sites. Weekly workshops and training in the tourism field will be organized by the project coordinator.

The Upper Canada District School Board is pleased to work with Human Resources Development on this new initiative.

Help At An Emergency Scene

(NC)—As a first aider, the First thing you do when you arrive at an emergency scene is take charge of the situation. You stay in charge until you hand control of the scene over to more qualified people. While in charge, many other people may offer to help.

Other first aiders

If another first aider arrives on the scene, she should tell you, the first aider in charge, that she is trained in first aid and ask if she can help. If someone arrives on The scene and jumps right in, tell the person that you are in charge, and ask if she wants to help you.

If you feel another first aider at the scene is more qualified to handle the situation, ask that person to take control. On the other hand, the most qualified person does not need to be in control. The first first aider at the scene takes charge and stays in charge until she decides to hand over control.

Bystanders

Emergency scenes attract a lot of attention and there nay be many

people standing around watching. To give the casualty the safest care possible, only the people really needed should be at the scene.

These include:

- relatives and close friends of the casualty
- any bystanders you ask to stay on the scene to help you

Everyone else should be asked to leave the scene. if needed, have a bystander control the crowd.

First responders—ambulance officers, police officers, fire fighters

Ambulance officers , police officers and fire fighters are known as first responders. It is their job to respond to an emergency. They are highly trained and will take charge of the scene as soon as they arrive. You can expect them to ask direct questions about the scene, the casualty and your involvement. Tell them you are a first aider, giving the history of the scene and the condition of the casualty.

Depending on the scene, you may hand the care of the casualty over to the first responders immediately, especially if they are ambulance officers. Or, you may still be the best person to continue caring for the casualty at that time. Make sure that whatever happens is best for the casualty.

St. John Ambulance teaches first aid, CPR and health promotion with an emphasis on safety and injury prevention. For more information, contact your local St. John Ambulance branch.



Pictured above is the L'Ecuyer family, Martin, his wife Micheline, their daughter Camil-Audrée and family pet Saga

L'Ecuyer Leather receives a Gold Medal

H.H BROWN IS ONE OF THE LARGEST MANUFACTURERS OF WESTERN BOOTS AND WORK BOOTS IN CANADA. H.H. BROWN HAS RECENTLY AWARDED L'ECUYER LEATHER A GOLD MEDAL, BEING THE FOURTH LARGEST VENDOR FOR THE COMPANY IN EASTERN CANADA, EVEN BEATING OUT THE TORONTO MARKET.

MARTIN L'ECUYER OWNER OF L'ECUYER LEATHER HAS THIS TO SAY "WE ARE VERY PROUD TO HAVE RECEIVED THIS PRESTIGIOUS AWARD. AS A RESULT OF THE SALES LEVELS WE HAVE ACHIEVED WE ARE ABLE TO BUY SUCH LARGE QUANTITIES AND THEREFORE PASS THESE SAVINGS ON TO OUR CLIENTS."

MARTIN WANTED US TO KNOW THAT HE PURSUED THE H.H. BROWN COMPANY VIGOROUSLY IN ORDER TO BECOME A VENDOR. AFTER HAVING COMPARED SIMILAR BOOTS FROM DIFFERENT MANUFACTURERS HE DECIDED THAT THE BOOTS MADE BY H.H. BROWN WERE INDEED THE KIND OF PRODUCT HE WISHED TO SELL.

IN TIME THE H.H. BROWN COMPANY CONCEDED AND MARTIN BEGAN SELLING THE BOOTS. HIGHLY REGARDED AS THE BEST WESTERN BOOT IN THE WORLD, THEIR CONSTRUCTION IS AS FOLLOWS, CANADIAN LEATHER WHICH IS FATTER, THEREFORE MORE RUGGED, REINFORCED HEEL WHICH IN CASES THE HEEL MAKING THEM MORE DURABLE. THE SOLE OF THESE FINE BOOTS ARE GUARANTEED FOR LIFE "IMAGINE" SAYS MARTIN "A BOOT IN 1998 GUARANTEED FOR LIFE" IN STOCK AT L'ECUYER LEATHER ARE 800 PAIRS OF BOOTS RANGING IN PRICE FROM $39.99 FOR CHILDREN TO $169.99 FOR PROSPECTOR ADULT BOOTS. AS WELL AS H.H. BROWN, MARTIN ALSO CARRIES THE FABULOUS LINE OF BOULET WESTERN BOOTS.

L'ECUYER LEATHER HAS SET ITS GOALS TO NEW HEIGHTS. L'ECUYER LEATHER HAS ALSO BECOME ONE OF THE LARGEST RETAILERS OF AUSTRALIAN COATS IN EASTERN CANADA. THE COATS ARE WELL KNOWN FOR THEIR DURABILITY AND UNBELIEVABLE RESISTANCE TO THE ELEMENTS. MARTIN FEELS THAT THESE ARE THE COATS OF THE FUTURE. THEY RANGE FROM SHORT, 3/4 AND LONG IN LENGTH WITH DIFFERENT STYLE FOR MOTORCYCLING, SKI-DOOING, CONSTRUCTION, HUNTERS, EQUESTRIAN, OR JUST GOOD LOOKS.

MARTIN L'ECUYER HAS NOW SET HIS SITES ON BECOMING THE BIGGEST RETAILER OF LEATHER JACKETS IN EASTERN CANADA. WITH OVER 700 LEATHER JACKETS TO CHOOSE EROM AS WELL AS HIS NEW LINE OF MADE TO MEASURE LEATHER JACKETS, AVAILABLE AT A PRICE OF A REGULAR COAT THE SAME SIZE, HE SHOULD SOON REACH HIS GOAL.

NEW THIS FALL AT L'ECUYER LEATHER... WE WILL BUY BACK YOUR OLD LEATHERS, UNSTITCH THEM AND RESELL THE LEATHER BY SQUARE FOOT TO THE TAILOR AT A SUPER PRICE.

Cuir L'Ecuyer Leather *"A tradition passed down from father to son"*

59 Main St. E., Hawkesbury, Ont.
Across from Liquor Store • 55 Minutes from Cornwall
(613) 632-1069

REMEMBRANCE DAY

NOVEMBER 11TH, 1998

For many, many years, The Royal Canadian Legion has sponsored annual Poster, Essay and Literary Contests that are open to all Canadian school children. The youths that participate in the contests assist the Legion in one of our primary goals - fostering the tradition of remembrance amongst Canadians.

The contests are divided into three categories: Junior - grades 4, 5 and 6; Intermediate - grades 7, 8, and 9; and Senior - grades 10, 11, 12 and 13 if applicable. Initial judging is done at the community level by volunteers at local Legion branches and the winning entries progress to judging at the Provincial level. The winning entries at this level are forwarded to Ottawa where they are judged and the National winners declared.

We have reprinted a few of these essays and poems for Remembrance Day.

In Flanders Fields

On November 11 I always think of my Grandpa McFaddin. It was always a special day for him. November the 11 was the day his first child, my Aunt Isabel, was born. November 11 was the day he was buried in a field overlooking his farm. The field grows with flowers much like the poppies in Flanders Field.

November 11 was the day over all others that my Grandpa remembered the war. Though he was not hurt physically in all his battles, he was mentally tormented. This is because he was in the battle of Dieppe. This battle was when the Allies landed on the shore line of Dieppe and then were ambushed. Many of my Grandfather's friends were killed. He was lucky to live. My grandpa always found it difficult to talk about the war. My grandpa would always have bad dreams about the war.

My grandpa was a great Canadian citizen. He served our homeland, Canada. He helped us defeat the Germans and win the war. My grandpa fought all through France and Belgium. He stood up for what he believed in.

On November 11 this year I'll remember my grandpa McFaddin who lies in his field of flowers. I will also remember all the men who do lie in Flanders Fields.

JONATHAN HORDO
Vancouver, British Columbia
Junior Essay - Composition

KEEPING HEALTH IN MIND

The Language of Feelings

I read a book recently that I found very interesting and enjoyable. It is a book that can fit very well in your purse or tucked in a pocket. It was very easy reading, and contained approximately 160 pages. It can be found at your local book store or library.

The author of "The Language of Feelings" is David Viscott MD. The book helps to enable a person to understand one's own feelings and possibly the feelings of others.

Reading this book, I was better able to understand the meaning of the word "feelings". I found it to be helpful in recognizing and understanding the meaning of "feelings". Sometimes we take the word for granted.

The book contained several interesting chapters on hurt and loss, anxiety, anger, guilt and depression. One chapter that I found very interesting was "Getting out of Emotional Debt and Becoming Open".

In reading this book I found one also becomes aware of one's own personal limitations.

Another interesting point is that the way that we communicate with ourselves affects how we communicate with others.

Another point of interest that I was able to absorb was "don't try to feel, simply feel" and once I understood that the whole book tied together.

The concept of accepting yourself and loving yourself proved beneficial. This point was reinforced in many of the chapters.

While immersed in the book I became aware that there are two basic kinds of feelings, positive and negative. Guess which of the above adds to one's sense of well being and positive attitude and a sense of "joie de vivre"? Feeling positive or negative?

What feeling uses up a lot of one's energy, leaving one drained and empty? I bet you can figure it out but if you are having some difficulty it is explained in the book quite simply.

And for my final question, which of the above feelings usually involve acts of kindness and contribute to a positive sense of well-being? Positive or negative?

Understanding your feelings, allowing them to grow and mature leads us to become open to both positive and negative feelings. Something that each us tend to forget at times.

The evolution of the development of feelings starts from our earliest phase of development, moving through adolescence and into the golden years. Sound interesting?

I found the book very enjoyable reading on one of our hot and lazy days of summer and I'm sure it would be enjoyed throughout the winter months.

On a final note, reading can be pleasurable, enlightening, humorous and may even provide positive goals and outlooks. The experience was a positive one for me.

"... because we care. Your satisfaction, our goal for over 45 years."

COOLING SYSTEM TUNE-UP
This service includes:
- power flush radiator & engine cooling system
- replace old anti-freeze (up to 6 litres)
- inspect & report on radiator belts & hoses
- adjust & tighten all engine drive belts as required (chemical additives extra)

1 year warranty on parts and labour
$45.45 most cars

45 DAYS OF CELEBRATION
Benson CERTIFIED AUTO SERVICE
(Benson Muffler - Brake)
FREE WEEKLY DRAW
Last Week's Winner ?????? Cornwall
Winner of a ??????????????

FUEL SYSTEM CLEANING
improves engine performance
We'll Clean:
- Air intake
- Liquid intake
- Fuel system

PENNZOIL
$45.45 most cars

*Benson will donate $2.00 per customer purchase to the charities on behalf of our customers

45 Year Anniversary
Oct. 13 - Nov. 28
45 DAYS OF GREAT TIRE PRICES

ALL-SEASON RADIALS
DECATHLON $62.45 P195/75R14
CONQUEST $65.45 P195/70R14
Size P205/75R14 Price $68** P205/70R15 $79**
Size P225/60R16** Price $99**
REGATTA $76.45 P185/75R14
INFINITRED $84.45 P205/70R15


"Wow! 145 year of Experience"

SNOW TIRES
ULTRA GRIP N $45.45 P000/000
ULTRA GRIP HP $55.45 P000/000

LIGHT TRUCKS
WRANGLER RT/S $99.45 P235/75R15
Size LT235/85R16 10 PLY Price $139**
WRANGLER AT $109.45 LT235/75R15 8 PLY
Size LT225/75R16 8 PLY Price $126** LT265/75R16 8 PLY $131**
31-1050R15 6 PLY $131** LT245/75R16 10 PLY $144**

Goodyear's 100th Anniversary
GREAT SELECTION AND BONUS AIR MILES® TOO!
See Retailer for Details
Infinitred *All-Season Traction Guaranteed to last as long as you own your car
Regatta Our Best All Round Value
Eagle LS Our Quietest Riding Performance Tire
Eagle RS/A High Traction, Quiet Riding Performance Tire
Wrangler AT/S Aggressive All Terrain Traction
Wrangler RT/S All Weather Traction for Vans & 4x4s

MAINTENANCE TUNE-UP SPECIAL
This service is performed by trained technicians
Includes: ACDelco
- Install new spark plugs
- Adjust timing & idle to specifications
- Inspect ignition wires, drive belts & PCV valve
- Check & clean battery connections
- Perform a computerized engine analysis

*1 Year Warranty, Parts & Labour
*Offer Expires October 31/98
AS LOW AS $45.00 4 cyl.

OIL • LUBE • FILTER
- up to 5 litres 10W30 Pennzoil Oil,
- new filter, chassis lube, exterior filter only.
- Available most cars.

*Recycling fee extra $1.50
$17.45
Free jug of windshield washer fluid plus Roadside Assistance that includes
- FREE towing
- FREE jump starts
- FREE tire change
- FREE lock-out service
- FREE delivery of gas or other fluids - cost of gas, other fluids or key replacement not included

Benson CERTIFIED AUTO SERVICE
(BENSON MUFFLER-BRAKE)
1321 Pitt Street 933-7770
45 Benson

Centennial Choir Releases CD

The Centennial Choir of Cornwall has recently released a CD and cassette, which was in the making during the earlier part of this year. The eighteen selections recorded represent a broad range of our repertoire and gives the listener a well rounded sample of music. The recording sessions were done at St. Andrew's United Church, Martintown; St. Andrew's Roman Catholic Church in St. Andrew's West; Church of Jesus Christ of Latter Day Saints, Cornwall; and General Vanier Secondary School Auditorium, Cornwall. The "Sweet Memories" CD/Cassette is available from choir members; at KAB Gift Boutique, 163 Pitt Street; and at Kalrim Cycles and Sports, 1400 Vincent Massey Drive in Cornwall. The 80 strong membership of the Centennial Choir is well represented from throughout SD&G and is under the direction of Music Director David Irwin. They have two main concerts each year: a Christmas concert in December and a spring concert in May. The Christmas Concert is on Friday, December 11th at 8:00 pm in St. Columban's Roman Catholic Church, Fourth and Augustus Streets, Cornwall. Tickets will go on sale November 10th and will be available from the same sources as the CD/cassette. The spring concert is set for Friday, May 28th at General Vanier Secondary School Auditorium. The choir is a community choir and invites everyone to attend the concerts, which they are sure you will enjoy.

POET'S CORNER

André Carrier

Nothing Left to Say

I can compose my thoughts
in an eloquent letter that would
explain just how I feel.
But what would be the point,
when there's nothing left to say.

DEAR SANTA...

LETTERS FROM OUR YOUNG READERS TO THE NORTH POLE

Each year, Seaway News publishes letters to Santa, helping to make sure that every child's wishes are met. This year we will again be accepting and printing your child's letter.

Letters can be sent to:
Letters to Santa
c/o Seaway News
329 Second Street West,
Cornwall, Ontario K6J 1G8

e-mail: snews@seawaynews.on.ca

MUSIC UPDATE

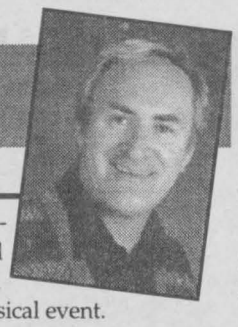

By Yvan Brunet

Waylon Jennings "Closin In On The Fire" ARK/EMI Buddy Holly protege, Waylon Jennings is back with a new album with a list of guest artists that spans continents and generations: Sting, Sheryl Crow, Travis Tritt, Mark Knopfler, Marty Stuart, Carl Smith and Waylon's wife Jessi Colter. Jennings has marshalled all his class and experience to craft a new faultless set.

Fiona Apple, Elvis Presley, etc. "Pleasantville" Sony/Work "Pleasantville" the movie features two modern-day teenagers who accidentally bring living colour to a black and white '50s community. The soundtrack sports oldies but goodies from Elvis' "Teddy Bear" to Gene Vincent's "Be-Bop-A-Lula", as well as two new Fiona Apple recordings: Lennon & McCartney's "Across The Universe" and Percy Mayfield's "Please Send Me Someone To Love". There are moments.

Deborah Cox "One Wish" Arista. Canadian soul pop singer Deborah Cox has just released her long awaited second album. Check out her touching rendition of Diane Warren's "One Day You Will" as well as the first single "Nobody's Supposed to Be Here". A tremendous growth in voice control.

Farmer's Daughter "This Is The Life" Universal. This new 12 track album by Western Canada's own Farmer's Daughter takes the listener through a range of emotions from the upbeat rhythms of "Freeway" to the Gospel groove of "Little Church in Memphis". Check out also Randy Bachman's guitar magic on "Let It Ride" and Natalie MacMaster's melodic violin on "Ballad of Me and You".

Bette Midler "Bathhouse Betty" WEA. Basically, the Divine Miss M's '70s sugar-coated new album is about having fun. Check out Bette's rendition of the Big Maybelle classic "One Monkey Don't Stop No Show" as well as the hilarious audacity of "I'm Hip" and "I Sold My Heart To The Junkman".

Glenn Gould/ Leonard Bernstein "Brahms Piano Concerto No. 1" Sony Classical. What you have here is a praise-worthy, yet unorthodox live performance (Carnegie Hall 1962 of Brahms D-Minor concerto by pianist Glenn Gould, ably backed by the New York Philharmonic under the tutorship of Leonard Bernstein. Even with the applause and the coughing, one is aware from the first note to the last of the care that went into this performance. Awesome.

Sheryl Crow "The Globe Sessions" A&M. Missouri singer/songwriter Sheryl Crow of 1994's "All I Wanna Do" song-fame has taken the production on "The Globe Sessions" a step further than on previous efforts by delivering a bigger sounding record with strings, a horn section and experimental looping on a few tracks. Check out the first single "My Favourite Mistake". Great stuff.

Kate and Anna McGarrigle "The McGarrigle Hour" Hannibal. For this new offering, the McGarrigle sisters from Quebec crowded family members and old friends (Linda Ronstadt, Emmylou Harris, Loudon Wainwright III, and so on) in a studio near Montreal. The results are earthy renditions of 21 achingly beautiful and honest Cole Porter, Irving Berlin, Stephen Foster and so on folksongs bound together with unconditional love. A rare musical event.

Vince Guaraldi "Charlie Brown's Holiday Hits" Fantasy. Vince Guaraldi is the pianist who did the music for various "Peanuts" and "Charlie Brown" TV cartoon specials. "Charlie Brown's Holiday Hits" is a welcome addition to the discography of this popular yet vastly underappreciated jazz artist.

AMAZING GRACE



By Bob Burgess,
Pastor New Life Covenant Church

"You will keep him in perfect peace, whose mind is stayed on you."

Isaiah 26:3

There are times when life seems unbearable. Physical pain, difficult decisions, financial hardships, the death of a loved one, or shattered dreams threaten to engulf us. We become fearful and perplexed. Plagued by doubts, we may even find it difficult to pray.

Those of us who know the Lord through personal faith in Christ have in Him a calm retreat in the storms of life, even while the howling winds of trial are sweeping over us. We can experience peace of mind and calmness of spirit.

Richard Fuller, the 19th century Baptist preacher, told of an old seaman who said, "in fierce storms, we must put the ship in a certain position and keep her there." Said Fuller, "This, Christian, is what you must do ... reason cannot help you. Past experiences give you no light ... only a single course is left. You must put your soul in one position and keep it there. You must stay upon the Lord; and, come what may - winds, waves, cross seas, thunder, lightning, frowning rocks, roaring breakers - no matter what, you must hold fast your confidence in God's faithfulness and His everlasting love in Christ Jesus."

Do you feel overwhelmed by your troubles? Fix your mind on the Lord. Ask for His help. Trust Him, let Him give you peace in your storm (Phil. 4:6,7).

As always, remember God loves you! He really, really does!

(Reprinted by permission from "Our Daily Bread")



Holiday Dreams
begin with your child's letter to Santa.

Seaway News will once again publish letters to Santa.

Send your child's dream letter to:
Letters to Santa
c/o Seaway News
329 Second St. W.
Cornwall, Ont K6J 1G8

e-mail:
snews@seawaynews.on.ca

HUMIDEX

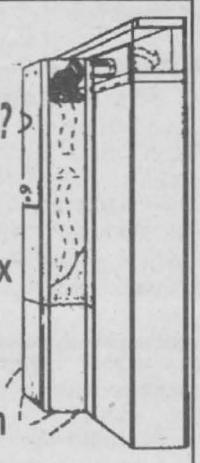

Wet Windows?
Let Humidex Solve Your Problem

- Eliminates condensation on windows, walls, and pipes
- Stops the formation of mold and mildew
- Removes musty damp odors
- Prevents damage to home saving money in repairs
- Maintenance free
- 15 year warranty

AUTHORIZED DEALER
LAMESSE
WINDOWS & SIDING
CORNWALL
Ph. or Fax 933-1982

Michel Menard, D.D.
DENTURIST
Immediate Appointments
Dental Repair
Complete, Partial & Soft Plates
at
"Smiling Prices"



50 Ste. Catherine
St. Polycarpe, P.Q.
1-450-265-3332

DOUG & MAGGIE'S



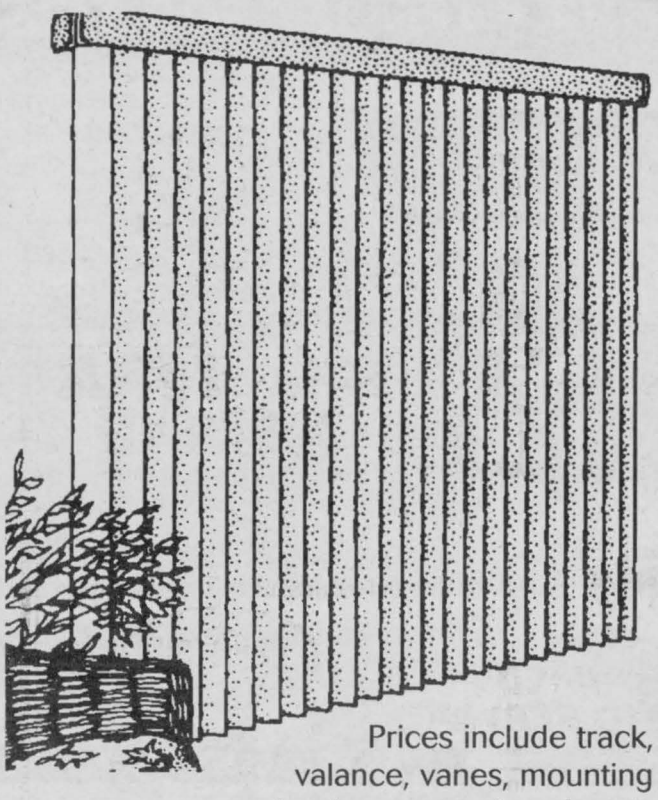

Window Magic Vertical Blinds
In Stock & Ready To Go
Mystique or Decor

Width	Reg.	Sale
38"	$57.99	$36.99
48"	$68.99	$48.99
60"	$87.99	$64.99
66"	$101.99	$68.99
75"	$114.99	$81.99
84"	$127.99	$91.99
100"	$152.99	$104.99
119"	$191.99	$142.99

Prices include track, valance, vanes, mounting hardware - ready to install. Cut to your size at no charge.

HunterDouglas WINDOW FASHIONS

WE WON'T BE UNDERSOLD! The only store in Cornwall with complete Hunter Douglas Window Fashions including Luminette, Vignette, Silhouette. Hunter Douglas gives you choice in design, colour, texture, shape and function. If you have a vision and imagination visit Doug & Maggies for the latest in Hunter Douglas Fashions.

Clearance WALLPAPER

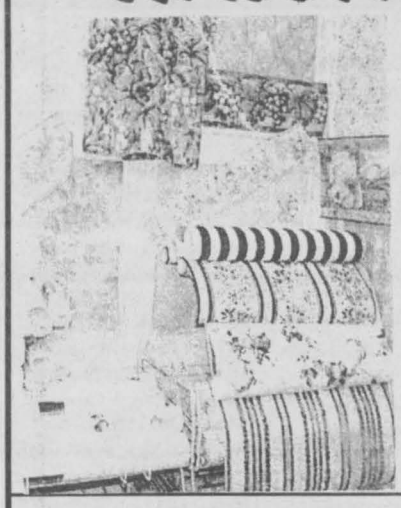

$5.99 - $8.99

Your Home Decor Special

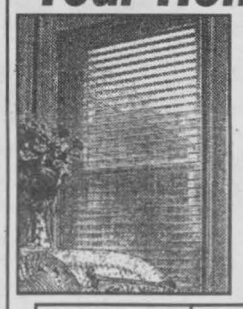

Mystique 1" Venetians
Good quality, Canadian made aluminum venetian blinds. Over 50 colours. Made exactly to your width and length. Lifetime warranty. Guaranteed not to fade or sag. Child safe tassel, crash proof colour matched cords. Less dusting than PVC venetians. Lead free.

UP TO	LIST	SPECIAL
24 X 36	$64.00	$32.00
36 X 42	$88.00	$44.00
42 X 48	$101.00	$50.50
60 X 48	$137.00	$68.50
96 X 72	$260.00	$130.00



DOUG & MAGGIE'S
Your Home Decor
CORNWALL SQUARE 938-6869
• Paint
• Wallpaper
• Windowblinds
Mon. - Fri. 9:30 - 9;
Sat. 9:30 - 5:30; Sun. Noon - 5

COMMUNITY UPDATE

***AL-ANON/ALATEEN** If your life is affected by someone else's drinking, we can help you do something about it. Contact 937-4880.
***ALCOHOLISM IS A DISEASE,** help is available. If you want to drink that's your business, if you want to stop that's ours. Phone AA today at 613-938-1984.
***ALZHEIMER SOCIETY'S DAY SUPPORT PROGRAM** in Alexandria and Winchester is seeking participants and volunteers. Info call 932-4914 or 1-888-222-1445.
***ANXIETY DISORDERS** The Free From Fear Foundation is a non-profit organization dedicated to helping individuals suffering from anxiety disorders. If you suffer from panic attacks, phobias, agoraphobia, depression, anxiety or fears you are not alone. Help is available (905) 831-3877
***BOY SCOUTS OF CANADA'S** 2nd, 17th, & 22nd Cornwall Groups will begin their annual sale of Trails End Gourmet Popcorn. Sale runs until Nov. 21st., Taste & Demonstration show at the Brookdale Mall on Saturday Nov. 14th.
***CENTRE CHARLES-EMILE CLAUDE** activités sans fumée: Lundis: Tai-Ji, 2h, Mardis: Jeux de Dards, 1h30, Danse de Ligne,1h30, et 7h30, Mercredis: Chorale, 10h, Danse de Ligne, 1h30, Vendredis: Jeux de Sacs de Sable, 1h30., Samedi: Bingos non-fumeurs. Renseignements 932-1035.
CORNWALL & DISTRICT HORTICULTURAL SOCIETY will hold their last meeting of the year on Tuesday Nov. 10th, 6:00p.m., Navy Club. Info call Ginny at 528-4679 or Rachel at 936-8038.
***CORNWALL & DISTRICT NAVY VETERANS** 30 Sixth St. E., are holding a Sunday Brunch, Nov. 8th, 9:00a.m. Everyone welcome.
***CORNWALL MEALS ON WHEELS** needs volunteers to fill vacancies in its delivery system. If you have two free hours a month between 11 a.m. and 1 p.m., please come and help us. Call 534-8883.
***CORNWALL PUBLIC LIBRARY** will be hosting a Christmas Wreath Workshop with instructor Barbara Leduc of Mrs. B's Crafts, on Thursday Nov. 12th, 6:30p.m. Multipurpose Room. Register in person at the Information Service Desk. Space is limited.
***CORNWALL REGIONAL ART GALLERY** presents their Fall Art Classes: "Fimo Clay Christmas Decorations", Saturday Nov. 14th, "Paint Play", Sunday Nov. 15th, ages 8-12."Holiday Cards", Sunday Nov. 29th, ages 8-12. Call 938-7387 to register.
***CORNWALL REGIONAL BROOMBALL ASSOC.** are hosting a "Let's Reminisce" evening on Sunday Nov. 15th, La Maison Tavern, Montreal Road, 1:00p.m. R.S.V.P. Copain Labrecque 932-4950, Eric Harps 932-1388. United Way Fundraiser.
***CORNWALL WHEELS TO MEALS** Day Away for seniors providing door-to-door transportation, nourishing meals, crafts and activities. Every 1st and 3rd Wed. of each month. Info: 930-9292
***CYSTIC FIBROSIS** Craft & Bake Sale will be held on Saturday Nov. 14th, Brookdale Mall, 9:00a.m.
***EMOTIONS ANONYMOUS** a self-help support group meets every Wednesday, 7:30p.m., St. John Bosco School, 137 Eighth St. East.
***ENCORE SENIORS' EDUCATION CENTRE** presents a workshop on "Preparing for Wintertime Emergencies", on Friday Nov. 13th, 10:00a.m. & 3:00p.m., St. Lawrence College. "Wine & Cheese", Thursday Nov. 19th, 7:00p.m., Student Lounge. Info call 937-1525.
***FAMILY SUPPORT NETWORK** of S.D.&G., Prescott Russell, is looking for family members interested in sitting on its recently formed steering committee. Info call Cathy Went at the Canadian Mental Health Office 933-5845.
***FRIENDS OF THE INGLESIDE LIBRARY** upcoming events: General Meeting, Monday Nov. 9th, 6:30p.m., @ the Library, Rememberance Day, Wednesday Nov. 11th, 3:30p.m., info session, Christmas Ornaments Decoration, Tuesday Nov. 24th, ages 8yrs & up. Info call 537-8335.
***GLEN STOR DUN LODGE** has many volunteer positions open to individuals who are interested in giving a couple of hours a week to assist in recreational activities, dining and exercise programs. Orientation & Training provided. Please call the Volunteer Dept. at 933-3384.
***GOOD SHEPHERD CHURCH** are holding a "Christmas Luncheon", on Friday Nov. 13th, 11:30a.m., & a "Praise Evening" on Saturday Nov. 14th, 7:00p.m. Everyone welcome.
***HAVE FUN,** learn new skills and make a difference to your community by volunteering for a special celebrity event to be sponsored by the Canadian Mental Health Association. Info call Cathy Went or Kim Height at 933-5845.
***JOY OF LIVING/JOIE DE VIVRE,** English Support Group, for separated, divorced or widowed people hold meetings every Friday evening, 8:00p.m. at Holy Cross School, 124 Anthony St. Info call 938-9578 or 936-1502.
***LA LECHE LEAGUE** welcomes expectant mothers and breast-feeding moms to a meeting on Tuesday Nov. 10th, 7:30p.m., Eastern Ont. Health Unit. Info call Martha at 534-8414.

CORNWALL TIRE SERVICE
(Where Customer Service Is #1)
HOURS:
Monday thru Friday 8 a.m. till 5 p.m. Saturday 8 a.m. till noon
428-11th St. W., Cornwall 933-0363 933-1515

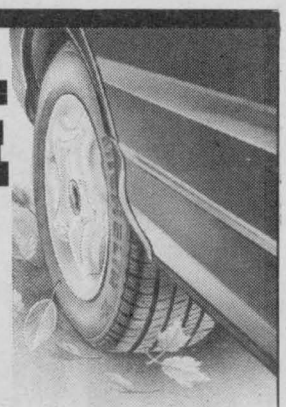

YOUR SAFE BET FOR TIRES.

FEATURED TIRE
Michelin X-ONE®
All-Season Touring Tires
- Exceptional traction
- Remarkable hydroplaning resistance
- Confident cornering
- Unmatched treadlife

STARTING AT $96
* FOR TERMS AND CONDITIONS, SEE MICHELIN TIRES OWNER'S MANUAL



All Services Included in the price: Valves, Installation, Balancing...



Michelin XM+S Alpin®
Super Dependable Winter Tires
STARTING AT $68.40
- Uncompromised traction
- Superb braking and cornering
- Excellent durability
- Smooth, quiet ride



Michelin LTX® A/T
All-Terrain Light Truck Tires
STARTING AT $122.40
- Excellent off-road durability
- Exceptional traction
- Hydroplaning resistance
- Smooth, quiet ride



Michelin Rainforce MX4®
S and T Speed Rated Tires
STARTING AT $58.20
- Advanced rubber compound
- Matchless wet traction
- Excellent durability
- Smooth, quiet ride

Oil Change Special: Castrol $14.95 Most Cars

1998 BIB
MICHELIN
One hundred years of innovation. Because so much is riding on your tires.

VISA MasterCard Interac ALLIANCE TIRE PROFESSIONALS BFGoodrich TA Tires

***MCKINNON FORESTRY CENTRE** upcoming events: "Tree Identification", Sunday Nov. 8th. Learn how to identify various trees . "Woodheat Wonders, Sunday Nov. 22nd.1:00-3:00p.m. Info session on wood stove maintenance & methods. Call 528-4430.
***MORRISBURG & DISTRICT ARTS & CRAFT ASSOC.** Christmas Show & Sale at the Morrisburg Legion, Friday, Nov. 20th, 12noon to 7:00p.m., Saturday Nov. 21st, 10:00a.m. to 5:00p.m., Sunday Nov. 22nd, 12noon to 4:00p.m. Donations to Winchester Hospital.
***NAVY CLUB REMEMBERANCE DAY** being held on Wednesday Nov. 11th, Cenotaph Ceremony, 11:00a.m. Everyone welcome.
***NICOTINE ANONYMOUS** for people who have quit smoking or have the desire to quit smoking. Call 937-3593.
***PEER SUPPORTS GROUP** open to individuals who have experienced mental illness or mental health problems and who are looking for information, peer support & sharing of coping skills & strategies. Monday evenings from 6 to 8 pm at 29 Second St. East. Info, call 933-5845.
***PUBLIC INFORMATION MEETING** Upper Canada District School Board/High School Teachers Negotiations, Monday Nov. 9th, 7:00p.m. Parish Hall, (University of Guelph) Kemptville College. Info call 613-258-2410.
***ROYAL CANADIAN LEGION** Branch 297, will hold a dinner on Sunday Nov. 8th, 4:00p.m., with the proceeds going to the Canadian Red Cross, S.D.G. Branch. Everyone welcome.
***SANDFIELD PLACE** Residents' Council are holding a Christmas Craft & Bake Sale on Wednesday Dec. 2nd, 10:00a.m., Cumberland Entrance.
***SCHIZOPHRENIA SOCIETY OF ONTARIO** SDG Chapter will hold their next meeting on Tuesday Nov. 10th, 7:00p.m. in the Library at General Vanier School. Everyone welcome.
***SD&G DEVELOPMENTAL SERVICES CENTRE** is in need of volunteers to assist individuals with physical and/or development challenges towards meeting their needs for friendship and recreational activities within the community. Info 937-3072
***SEAWAY SENIORS** 205 Amelia Street, activities: Monday's: T'AI CHI 9:00a.m., Cribbage 1:30p.m., Tuesday's: Euchre 1:30p.m., Wednesday's: Bridge & Scrabble, 1:00p.m., Thursday's: Darts, & Skat 1:30p.m. For info call 932-4969.
SEAWAY TOASTMASTERS: *would you like to improve your Public Speaking & Leadership Skills? Seaway Toastmasters next meeting is Tuesday Nov. 10th, 7:00p.m. Info call Alan Mills at 931-1725.
***SIR JOHN JOHNSON MANOR HOUSE** Annual Book & Bake Sale takes place on Saturday Nov. 14th, 10:00a.m., at the Manor House in Williamstown. Info call 347-2279.
***ST. ANDREW'S PRESBYTERIAN CHURCH WOMEN** Church Street, South Lancaster, are holding a Christmas Luncheon & Bazaar on Saturday Nov. 21st, 11:30a.m. Info call 347-7536.
***ST.ANDREW'S-ST. MARK'S UNITED CHURCH** Johnson Crescent, Long Sault are holding a 40th Anniversary Luncheon & Bazaar on Saturday Nov. 14th, 11:00a.m., followed by an Anniversary Service on Sunday Nov. 15th, 10:00a.m. Everyone welcome.
***ST. LAWRENCE SENIORS CLUB** Smoke Free Bingo & Euchre at St. Joseph Villa Auditorium. Bingo Monday & Friday 1:00p.m., Euchre, Thursday 1:15p.m. Wheels to Meals every second Wednesday of the month. Doors open 10:00a.m. Info call Mary 938-2215.
***ST. PETER'S C.W.L.** are holding a Luncheon on Saturday Nov. 14th, 11:00a.m. at the parish, 2900 Second St. East. Everyone welcome.
***TOPS, ON4643** Long Sault, meets at Pentecostal Church, Bethune St. every Monday Night. Weigh: 6:00-7:00p.m. New members welcome. For info call Deanna 537-8636.
***VICTORIAN ORDER OF NURSES CANCER SUPPORT NETWORK** meets every third Thursday of the month, 7:00p.m. V.O.N. Office, 205 Second St.E. Information & discussion for cancer patients, newly diagnosed and their loved ones. Information call Sheila Airey at 932-3451.
***VICTORIAN ORDER OF NURSES PROSTATE SUPPORT GROUP** meets every second Thursday of the month, 7:00p.m. V.O.N. Office, 205 Second St.E. Information & discussion for Prostate cancer patients, newly diagnosed and their loved ones. Info call Sheila Airey at 932-3451.
***WOMEN OF THE MOOSE CORNWALL CHAPTER 145** are holding a Star Recorder Night on Wednesday Nov. 11th, 6:00p.m., Moose Lodge. Info call Sylvia at 932-2435.

HOROSCOPES

November 8-14

Aries – March 21/April 20

You have an important business decision to make this week, Aries. While you need to look out for your own interests, don't disregard everyone else involved. Try to make a decision that will benefit everyone. People are counting on you to be fair. A loved one gets into financial trouble late in the week. Do what you can to help.

Taurus – April 21/May 21

You have the perfect opportunity to enhance your love life early in the week. You've been waiting for this chance for a long time. Don't let it pass you by. A close friend needs to talk with you about a business situation. Don't put him or her off. This is an important matter that you have to deal with. Cancer plays a key role.

Gemini – May 22/June 21

It seems as if you're facing an uphill battle when it comes to a personal problem early in the week, Gemini. Don't let these setbacks get you down. You need to stay determined if you want to accomplish anything. A loved one offers you some constructive criticism. Listen to what he or she has to say without getting upset.

Cancer – June 22/July 22

Your sense of humor saves the day early in the week. A tense situation has everyone on edge, but your wit makes people laugh and relax. While only a few actually tell you, everyone appreciates your efforts. A friend of a friend calls you unexpectedly. Listen to what he or she has to say.

Leo – July 23/August 23

A close friend invites you to an important social event. Even though you're nervous, say yes. The evening has many pleasant surprises in store for you. A loved one needs your help dealing with a family situation. Be supportive, and do what you can to help. Gemini plays a key role.

Virgo – Aug 24/Sept 22

There's a lot going on this week, Virgo, so keep things organized. It's the only way to get things done. A close friend comes to you with a personal problem. While you would like to help, you know that you really can't do anything to improve the situation. Resist getting involved.

Libra – Sept 23/Oct 23

You have to make a decision about your complicated romantic life this week, Libra. You've been putting it off for too long now. Think about what you really want, and make your decision. It's the best thing to do for everyone involved. Leo plays a role.

Scorpio – Oct 24/Nov 22

Don't let a business associate influence a career move that you're considering. You have to do what is best for you. Those closest to you will understand and support your decision. A former friend wants to get close again. Think about the consequences before saying yes. Is it really worth it?

Sagittarius – Nov 23/Dec 21

Keep your wits about you early in the week, Sagittarius, or you're sure to say the wrong thing at the wrong time. Listen to what others are saying, and respond to them. Don't just blurt out whatever is on your mind. That special someone has a surprise for you this weekend. Enjoy yourself!

Capricorn – Dec 22/Jan 20

A close friend introduces you to an important business associate. Don't let his or her outgoing nature overwhelm you. Be confident, and you're sure to make a good impression. The person whom you've been seeing wants to call it quits. While you're upset, think about it. This really is for the best.

Aquarius – Jan 21/Feb 18

An acquaintance offers to assist you with an important matter late in the week. Don't overanalyze the situation. He or she just wants to help. A loved one needs your advice about a romantic relationship. Be honest. While he or she may not want to hear what you have to say, it needs to be said.

Pisces – Feb 19/March 20

It seems as if everyone you know is trying to hold you back this week. Don't get discouraged. Getting upset only will make things worse. Try to make as much progress as you can. A friend needs a shoulder to cry on late in the week. Be there for him or her.

WIN CANADA'S #1 SELLING MINIVAN¥



PICTURE YOURSELF IN A 1999 CHRYSLER.

THERE'S NEVER BEEN A BETTER TIME TO PUT YOURSELF IN A CHRYSLER. SPECIAL LEASE RATES AND FACTORY PURCHASE FINANCING ON SELECTED MODELS AND MORE. PLUS A CHANCE TO WIN CANADA'S #1 MINIVAN.

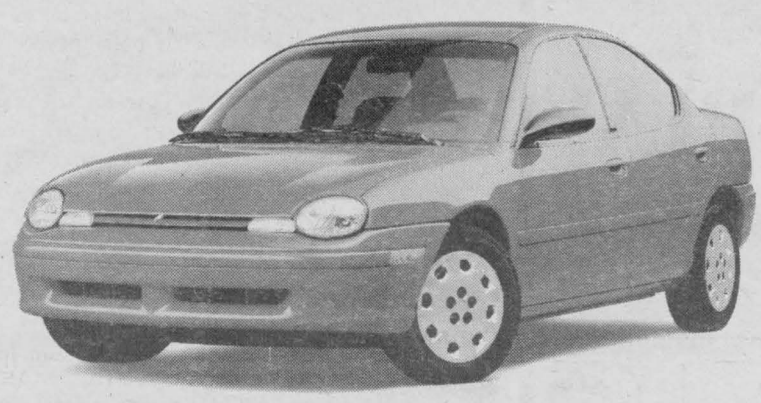

1999 Neon 22D Package

$299† a month for 36 months. Plus $650 freight. NO SECURITY DEPOSIT. NO DOWNPAYMENT.

OR PURCHASE FINANCING FOR 2.8%‡ up to 36 months.

• 2.0L 16V 132 HP engine• Automatic transmission • Next Generation Dual Air Bags • Tilt steering • Cloth low-back front bucket seats • 60/40 split folding rear seat • Remote trunk release • Air conditioning • Floor console • Tinted glass • AM/FM stereo cassette with CD Controls & Port • Child-protection rear door locks • Side-door impact beams • Plus a complimentary tank of fuel††

PURCHASE ANY NEW 1999 NEON AND GET A NO CHARGE 5 YEAR SERVICE CONTRACT.Ω

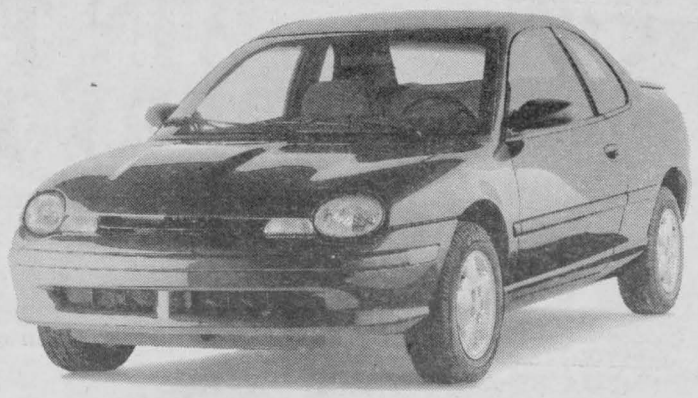

1999 Neon 23N Package

$279† a month for 36 months. Plus $650 freight. NO SECURITY DEPOSIT. NO DOWNPAYMENT.

OR PURCHASE FINANCING FOR 2.8%‡ up to 36 months.

WHILE SUPPLIES LAST

• 2.0L 16V 150 HP DOHC engine • 5-speed manual transmission • Rear decklid spoiler • "Power bulge" hood • Cast aluminum wheels • Tilt steering • AM/FM stereo cassette with CD controls & Port • Cloth low-back front bucket seats • 60/40 split folding rear seat • Remote trunk release • Next Generation Dual Air Bags • Side door impact beams • Plus a complimentary tank of fuel††

PURCHASE ANY NEW 1999 NEON AND GET A NO CHARGE 5 YEAR SERVICE CONTRACT.Ω



1999 Chrysler Intrepid 22C Package

$319† a month for 36 months. Plus $810 freight, $375 security deposit, and $2,129 downpayment or equivalent trade.

OR PURCHASE FINANCING FOR 2.8%‡ up to 36 months.

• Aluminum 2.7L V6 24 valve DOHC 200 HP engine • 4-speed automatic transmission • Air conditioning • Power door locks/windows • Speed control • AM/FM stereo cassette with 4 speakers • Tilt steering • Next Generation Dual Air Bags • Side-door impact beams • Child protection locks • Plus complimentary tank of fuel††



1999 Dodge Ram Quad Cab

2.8%‡ Purchase financing up to 36 months on all 1999 Dodge Dakotas and our best selling Dodge Ram Pickups.

Only at your neighbourhood Chrysler retailer.

Dodge Dodge Trucks CHRYSLER

Plymouth Dodge Trucks CHRYSLER

$750 GRAD REBATE

GOLDKey

Chrysler customers read the fine print: † ‡ These are limited time offers which may not be combined with any other offers except Grad Rebate and apply to retail deliveries for personal use only on all new in-stock 1999 vehicles. Retailer may sell/lease for less. Retailer order/trade may be necessary. Leases/financing subject to approval by Chrysler Canada Credit Ltd. Leases/financing exclude freight, licence, insurance, registration and taxes. Financing may include taxes. See retailer for complete details and conditions. † Based on a 36 month lease for vehicles equipped as described: Dodge/Plymouth Neon 22D; Dodge/Plymouth Neon 23N: Chrysler Intrepid 22C. Total lease obligation: $11,414 Neon 22D, $10,694 Neon 23N, $14,798 Intrepid. Lease finance interest rates based on a 36 month term: 5.6% Neon; 5.6% Intrepid. Kilometres are limited to 61,200. Charge of $0.12/km for excess kilometres. These are closed end leases with no buyback requirements. ‡ 2.8% financing up to 36 month term on all 1999 Neons, Intrepid, Dakotas and select Dodge Ram pickups excluding V-10 and Diesel models. Example: $15,000/20,000/25,000/30,000/35,000 @ 2.8% APR/36 month term; monthly payment is $434.90/579.86/724.83/869.79/1,014.76. Cost of borrowing is $656.30/875.07/1,093.84/1,312.60/1,531.37. Total obligation is $15,656.30/20,875.07/26,093.84/31,312.60/36,531.37. These are sample calculations only. ¥ No purchase necessary. There will be (5) Grand Prizes awarded; one for each of the following regions: British Columbia, Ontario, Atlantic, Alberta, and Saskatchewan/Manitoba. Each Grand Prize consists of a 1999 Plymouth Voyager/Dodge Caravan 26T+GKD, approximate retail value $30,000.00 each. Selected entrants must correctly answer a skill testing question. The contest is open to all residents of Canada (excluding Quebec; Quebec residents should visit their local Quebec Chrysler retailer for alternate promotional details) over the age of majority who have a valid drivers license, except employees of Chrysler Canada, participating retailers, affiliated companies, and persons domiciled with any of the above. For a full set of contest rules please see ballot box in-store or send a self addressed envelope to: PICTURE YOURSELF IN A CHRYSLER CONTEST, P.O. Box 4099, Paris, Ontario, N3L 3W9. ** Offer applies to select models excluding Dodge Viper and Plymouth Prowler. Rebate includes GST. Limited time offer applies to university and college graduates between October 1, 1995 and September 30, 1998. Ω This is a 5-year or 100,000km Powertrain Service Contract. See your dealer for complete details on coverage and terms. †† A full tank of fuel with every purchase or lease of a new 1999 vehicle (retail or fleet). Visit us today at www.chryslercanada.ca

In & About CORNWALL

New Courthouse Opens

Cornwall's new courthouse is now open for business and after the first week of operation, there were only good comments from everyone. The courthouse now has both the provincial and district courts in one building, making it easier for those who need to be in both courts at once.

MARK'S SMALL ENGINES
Sales & Service
1511 Gerald St.
TUNE UPS
• Snowblowers
• Snowmobiles
938-9222

Anaa Jessa Named Fellow of The Society of Actuaries

Anaar Jessa, financial actuarial officer for Sun Life Assurance Co. of Canada, has been named a Fellow of the Society of Actuaries (FSA). Fellowship is the highest professional recognition an actuary can achieve in the United States or Canada. It represents several years of study and the successful completion of a series of examinations administered by the Society of Actuaries. Jessa received her bachelor's degree with honours in actuarial science from the University of Western Ontario in 1992. She is the daughter of Sultan and Rosila Jessa of Cornwall.



Masons Make Donations Totalling $12,200

At the recent Annual Meeting of the Masonic Association, 36 Bursaries with a total value of $7,200, were presented to local students. In addition, $5,000 was presented to The Dundas Chapter of the Heart & Stroke Foundation.

Pictured here, centre, is student Mike Godard, a special dinner guest of the Masons, receiving his $200 Bursary cheque. On the left is James Ward, the District Deputy Grand Master of Eastern District and right, is Malcolm Steinburg, Past Grand Chaplain of the Grand Lodge of Canada in the Province of Ontario, the Guest Speaker at Meeting.

FREE SHOP AT HOME SERVICE
ALPIN'S INTERIORS
SINCE 1957
WIN THE DRAPERY DISPLAY OF YOUR CHOICE
just in time for Christmas!
Draw to be held December/98
ENTER YOUR NAME ON OUR BALLOT TO WIN!
NO PURCHASE NECESSARY
Authorized Distributor For:
HunterDouglas®
WINDOW FASHIONS
Since 1988
We carry Hunter Douglas' Full Line of Window Fashions
Vignette, Luminette, Silhouette, Pleated Shades, Honeycomb, Horizontal, Vertical and Roll-Up Shades
SAVE UP TO 60%
GREAT CHRISTMAS GIFT SELECTIONS
Placemats, Tablecloths, Runners, Ornate Picture Frames, Dolls, Musical Jewellery Boxes...
DOLLS $9.99 & up
FREE GIFT BOXES
ALPINS INTERIORS
257 PITT ST.
932-7953

New Project to Boost Tourism

A Youth Services Canada grant worth $145,000 will help boost tourism in the Cornwall area and create employment for 15 area youth. A new project called Tourism 2000 will be managed by the T.R. Leger School on behalf of the Upper Canada District School Board. Tourist information on Cornwall and area will be gathered together and made available to people from outside the Cornwall area.

18th Annual Jelly Jump

The 18th Annual Jelly Jump was held recently at Brookdale Mall. Participants and spectators lined up to watch the antics in the pool of green jelly. Each contestant received at least $100 worth of Brookdale Mall dollars. The grand prize winner of $1,000 was Collette Boucher. Although it was her first time, Boucher said she would do it all again. There were 25 participants, each wearing a costume and 25 pucks in the 600 pounds of gelatin in the pool. The contestants had to jump in the pool and fish around for a numbered puck which revealed their prize. Prizes were also awarded for best costumes.

Bi-Way Closing One Store

The Bi-Way store in the Cornwall Square will be closing its doors after the Christmas shopping season this year. The store on Vincent Massey Drive will remain open and Bi-Way is currently looking for another location in the city. Bi-Way has been located in the Cornwall Square since 1979.

Kalrim Cycles & Sports

Last week in this column we stated (in error) that Kalrim Cycles and Sports had donated a new bike and a $110 donation to Bryce Fraser, the little boy whose dog died and bike was stolen. Kalrim Cycles and Sports only presented a new bike to Fraser and not the money donation. The $110 donation was from an anonymous donor from the Ottawa area. We apologize for this error.

Charity Auction For Children's Treatment Centre

Mainville Flooring will be holding a Charity Auction on Saturday, November 14th in support of the Children's Treatment Center. Guy has over $30,000 worth of excellent remnants, carpet and vinyl roll ends up to 12 feet x 20 feet, end lots of ceramic and hardwood flooring, area rugs, and lots of other great deals, all going at auction prices. If you're doing some renovating this fall, don't miss this charity auction. It's at Mainville Flooring, 491 Ninth Street East on Saturday, November 14th from 10 am, in support of the Children's Treatment Centre.

PHARMACIE EASTCOURT PHARMACY
1380 Second St. E., Eastcourt Mall
PRESCRIPTIONS DAILY
We Process
• Ontario Drug Benefit • Assure Card Ontario Blue Cross
• WCB • Green Shield • Prudential • RX Plus
• DVA • Confederation Life
MON. - SAT.
9:30 a.m. - 9:00 p.m
937-0956

NEW GARDEN
RESTAURANT

29th Anniversary

315 MONTREAL ROAD 932-4944

LE VILLAGE
Vive la difference
BIENVENUE
WELCOME

We would like to thank you for your patronage over the past 29 years and look forward to seeing you soon.

Good Food & Good Service Is Our Business



CO-OWNERS OF THE NEW GARDEN RESTAURANT
From left to right: Richard Yee, Sonny Yee, Keith Wong, Benny Yee and David Yee.

29th ANNIVERSARY SPECIAL
ALL YOU CAN EAT CHINESE BUFFET

LUNCHEON 11:30 - 2:00	$4.99
(Children under 10)	$2.99
DINNER 4:30 - 8:30	$6.99
(Children under 10)	$4.99

Heart Smart

29th ANNIVERSARY DRAWS
4 - $25. Gift Certificates
will be drawn during our Anniversary Celebration.
Draws will take place on Nov. 12, 13, 14 & 15, 1998 at 8:30 p.m..
Enter by dropping your guest receipt in our ballot box. *Eat In Only

CHINESE & CANADIAN FOOD
Fast Service on Take-Out Orders • Modern Facilities for Meetings, Parties, etc.
HOURS: Sunday - Saturday 10 am - 9 pm

NEW GARDEN
10% ANNIVERSARY COUPON OFF WITH COUPON
VALID SATURDAY, NOVEMBER 7th TO SUNDAY, NOVEMBER 15th
Minimum Orders: $13.00 Pick-Up or $8.00 Eat-In

Compliments of
I.G. REFRIGERATION SERVICES
INDUSTRIAL • COMMERCIAL • RESIDENTIAL
AMMONIA SERVICE
BULK TANKS AIR CONDITIONING
HEAT PUMPS
FOOD STORE EQUIPMENT
931-2025
PARAGON ROAD

O'NEILL PRINTING
(cornwall) limited
COMMERCIAL PRINTING
PROMPT EFFICIENT SERVICE
932-4443
PAT O'NEILL - President
MICHAEL O'NEILL - Vice President
NEW LOCATION
12 6th Street East
(inside Paper Plus)

Compliments of
CARDINAL & SON
WHOLESALE MEAT
1051 Sydney St.
932-5881

MORGAN SCOTT
DISTRIBUTORS OF PAPER, PACKAGING & SANITATION SUPPLIES
DUSTBANE
705 Boundary Road
932-8032 Fax: 938-0541
1-800-567-5279

LEO MARTIN
INSURANCE BROKERS LTD.
• AUTO • HOME
• BUSINESS PACKAGES
Owner: Paul Boosamra
Brokers:
Nicole Pollard
Lianne Boosamra
Peter Boosamra
Tel.: (613) 932-0083
Fax: (613) 937-0241
Bonne Chance • Good Luck

Compliments of
NATIONAL BANK OF CANADA
Always Ahead In Personal Service
932-2611
2 Montreal Road

Compliments of
MF
MIKE FONTAINE
Renovation & Construction Limited
R.R.#1 Cornwall 931-1820

Compliments Of
CRAIG GAREAU KEEN DESPATIE MARKELL
CA
Chartered Accountants
MORRISBURG
5th Street, Box 774
Morrisburg, Ont
KOC 1XO
Office: 543-2981
Fax: 543-4316
CORNWALL
310 Second St. W., Cornwall
Ont. K6H 5T7
Office: 932-3610
Fax: 938-3215

Congratulations
JOHN D. WARNER INSURANCE BROKERS INC.
932-7210
113 Second Street East
Cornwall

Compliments of
R&L DISTRIBUTORS
Neilson dairy
1344 Lisieux Street
932-5703

Congratulations
BILL'S STEAMEX
Carpet & Upholstery Cleaning Service
St. Andrew's West
938-0701

Compliments Of
LANDRY'S RESTAURANT
equipment sales & service
SALES & SERVICE
22 Marlborough Street South
933-2434

SEAWAY Sports

1996 Ford Taurus Wagon
extra clean
58,000 km
$14,995.00
Phone Claude for details
FORD MERCURY
S.G. WELLS & SONS LTD.
Highway 2 Ingleside 537-2287



INSIDE THE CORNWALL COLTS

By David Murphy

Someone once said, "you never want to lose your home opener, it's sets a bad pace for the rest of the season". Well, the Colts not only lost their home opener, they lost their first seven games of the 1998-99 Central Junior Hockey League season.

The optimism that was all over training camp didn't diminish even though the Colts were going through the team's worst losing streak since being accepted into the league seven years ago. The players remained upbeat and were often seen laughing and joking with the coaching staff. General Manager and Head Coach Al Wagar said, "I know and the players know we're a better team than our record indicates... We just haven't been getting the lucky bounces". Holding that positive attitude have proved fruitful, especially over the last two weeks.

The Colts won their first league game by a 5-2 count over Kanata. That led to Cornwall winning two of three at the Huron Junior "A" Hockey Tournament later that week. (The Colts just missed out on making the semi-finals).

The Colts followed the tournament up with two wins in as many days (6-5 over the junior senators in Ottawa and a 3-1 home win over Nepean).

Through all the turmoil that the "streak" brought, the Colts realized and are now proving that they're good enough to compete with the league's best.

The leadership that they were looking for is being handed out by veterans Brent Lauzon, Dave McNally, Al Quenneville, Nick Brunet and Chris Mann (among other). The quality goaltending that the team was missing has been found in number one netminder Maxime Gauvin. The defence has been bolstered by the return of Derek Wagar (knee injury) and rookie Andreas Manni. The injury bug is also almost a thing of the past (only Jeff Legue remains as part of the walking wounded).

I've always said, "it's better to go through a losing streak at the beginning of the season". That way you remember what it was like and do.

Your Cornwall Colts upcoming games in November...

Thu. 12th vs. Nepean, 7:30 pm

Fri. 13th at Brockville, 8 pm (on CJSS at 7:35)

Sun. 15th at Nepean, 7 pm (on CJSS at 6:35)

Thu. 19th vs. Brockville, 7:30 pm

Cornwall Atom "B" Royals



Cornwall's Atom "B" Royals put forth a valiant effort in their game Monday, October 26th against Potsdam, but suffered a 10-2 loss. Both of Cornwall's goals were scored by center Kyle Pichie. This young, new team shows great spirit and potential. Watch for good things in the upcoming weeks.



NASCAR Winston Cup Series



No drama in Gordon championship clincher

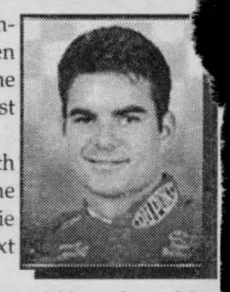

Jeff Gordon took any and all drama out of the NASCAR Winston Cup championship equation on lap 120 of the 393-lap AC/Delco 400 in Rockingham when he led a lap to gain five bonus points. That put him over the top and earned the driver of the No. 24 DuPont Refinishes Chevrolet his third career title in the last four years.

Not only that, Gordon went out and won the race, passing Rusty Wallace with eight laps to go to earn his 12th victory of the 1998 campaign, leaving him one short of Richard Petty's modern-day record of 13 wins in one season. He can tie that mark with a victory in the NAPA 500 at Atlanta Motor Speedway next Sunday.

Clinching the championship by getting to victory lane was more than Gordon could have hoped for on Sunday.

"What an incredible day for these guys on the DuPont Chevrolet," Gordon said. "The thing just came to life (at the end of the race). I needed it to be better on the short runs, and when you're low on pressures after those tires are cool, it takes a long time for them to come in. Man, they came in at the right time. What an awesome championship. Consistency is what wins the championship. It was just a great, great run for all of us. We're so thrilled to have this championship, but to be able to do it the way we did it is awesome also. I can tell you, we've never won one like this before."

In winning Sunday, Gordon also became the first driver ever to accumulate over 5,000 points in one season (5,143). Mark Martin, his closest competitor, has 4,799 with one race left.

Gordon became the seventh driver in NASCAR Winston Cup history to win at least three NASCAR Winston Cup titles, but became the driver to do so the quickest. The 27-year phenom is in his seventh season in the NASCAR Winston Cup Series. David Pearson is the second-youngest to win three titles, having done so at age 31 with 10 years of NASCAR Winston Cup experience.

The other drivers who have won three or more championships are: Dale Earnhardt (7), Richard Petty (7), Darrell Waltrip (3), Cale Yarborough (3) and Lee Petty (3).

Gordon led only three times for a total of 28 laps, but the final eight is what counted. Wallace appeared to be cruising to the victory, having led laps 350 to lap 384, before his tires went away.

"I just wore the tires out," Wallace said. "Right there at the end...it just went away and when it started to go away, it went away fast. Then I saw Gordon coming and there was nothing I could do."

There certainly won't be any pressure at all on Gordon next weekend at Atlanta. He'll stroll into Atlanta Motor Speedway for the NAPA 500 already the champion, so he and the team will have the luxury of not even thinking about points, but going after yet another win. "

Top 10 Point Standings

Pos	Driver	Points			
1	Jeff Gordon	5143	11	John Andretti	3610
2	Mark Martin	4799	12	Ken Schrader	3529
3	Dale Jarrett	4444	13	Sterling Marlin	3493
4	Rusty Wallace	4398	14	Jimmy Spencer	3364
5	Jeff Burton	4255	15	Chad Little	3293
6	Bobby Labonte	4146	16	Ernie Irvan	3262
7	Jeremy Mayfield	4039	17	Michael Waltrip	3243
8	Dale Earnhardt	3804	18	Ward Burton	3226
9	Terry Labonte	3759	19	Bill Elliott	3220
10	Bobby Hamilton	3636	20	Johnny Benson	3066

LADIES NIGHT
DOOR PRIZES
Thursday November 19 7:00 pm

ATTENTION LADIES!!

Come and attend our special

WOMEN'S WINTER CAR CARE CLINIC

for an evening of entertainment & education. The evening will be hosted by Terry MacDonald-Cadieux who is a professional female race car driver who has hosted well over 100 clinics.
Vehicle maintenance, repair and safety will be discussed, Terry will demonstrate how to change a tire and answer all your questions.

Reservations Required. Call Denise.

Limited Seating

Goodwrench Service

8 TIME WINNER OF THE PRESIDENT'S TRIPLE CROWN

Roy's

PONTIAC BUICK Cadillac GMC TRUCK CENTRE

We treat you Royally ... vous traitons Royalement

525-2300

Hwy. 34 Green Valley 1-800-267-7173

Notice from Knights Softball

CORNWALL MINOR SOFTBALL ASSOC. INC

Annual General Meeting will be held November 9/98 at 7:00 p.m. at the Knights of Columbus Hall (upstairs) 205 Amelia Street

We are accepting resumes for the '99 softball season for the following positions:

UMPIRE IN CHIEF with the following qualifications:
1) Must have Level 3 Certification or higher
2) Must be an active umpire registered with Softball Ontario
3) Must have at least 3 years experience in umpiring.

UMPIRES with the following qualifications:
1) Must have or willing to achieve Level 1 Certification or higher
2) Be available for at least 2 games per week

PLEASE SUBMIT YOUR RESUMES BEFORE NOVEMBER 21ST TO:

C.M.S.A.
841-7 Sydney Street, Unit 138
Cornwall, ON K6H 3J7

PARENTS: DON'T FORGET TO SEND IN YOUR CHILD'S '99 REGISTRATION!

Cornwall Minor Hockey Results

NOVICE

portec - 2: Joseph Larin, 2 **Roy's Florists** - 1: Brock ampeau
ellers - 10: Trent Thomas, 7; Bradley Prieur, 3. **Hollywood ideo - 3:** Mathieu Bruyere, 2; Kevin Butler, 1
wick Stop Laundromat - 0. Microfine Cartridges - 16: athen Mondoux, 6; Brendan Trasuk, 5; Zachary MacInnis,
zza Hut - 11: Kyle Bovier, 5; Andrew Kaneb, 2; Joel isebois, 2; Brett Conway, 1; Taylor Bergeron , 1. **New arden Restaurant - 12:** Justin Ladouceur, 6; Jed Crowder, Mathieu Ladouceur, 3
ellers - 5: Trent Thomas, 2; Paul Martel, 1; Colin Sicard, 1; rancois Buyere, 1. **Apple Auto Glass - 5:** Trenholm acDonnell, 4; Colin Bruyere, 1.
portec - 1: Joseph Larin, 1; **Pizza Hut - 2:** Andrew Kaneb,
ollywood Video - 0. Microfine Cartridges - 11: Nathen ondoux, 6; Brendan Trasuk, 3; Zachary MacInnis, 2.
wik Stop Laundromat - 3: Ryan Lafave, 1; Paul L'Ecuyer, hawn Fontaine, 1. **New Garden Restaurant - 15:** hieu Ladouceur, 4; Jed Crowder, 3; Ryan Sommers, 2; drew Wilson, 2; Justin Ladouceur, 2; Shawn Ray, 1; Adam oux, 1.
y's Florists - 4: Kurtis Cayer, 1; Brock Campeau, 1; Kevin cDermid, 1; Serge Lafontaine, 1. **Filion Trophies - 3:** in Poulet, 1; Barrett Wagar, 1; Matthew Dawson, 1.
lers - 7: Trent Thomas, 4; Francois Bruyere, 2; Jordan chon, 1. **Hollywood Video - 2:** Kevin Butler, 1; Mathieu yere, 1.
ple Auto Glass - 3: Zac Bourgon, 2; David Roy, 1.
crofine Cartridges - 6: Nathen Mondoux, 4; Brendan suk, 2.
wik Stop Laudromat - 1: Shawn Fontaine, 1. **New Garden estaurant - 18:** Jed Crowder, 5; Nicholas Carriere, 4; Justin adouceur, 3; Mathieu Ladouceur, 3; Andrew Wilson, 2; hawn Ray, 1.

ATOM

Mark's Fifth Wheel - 5: Scott Meldrum, 2; Nikolai Adams, 1; Justin Bonneville, 1; Christopher Leroux, 1. **Mr. Submarine - 1:** Bradley Ruest, 1.
Bill's Deli - 2: Sean Lepage, 1; Patrick Lalonde, 1. **Lapierre Plumbing -3:** Adam Lozo, 3.
Howard Smith Credit Union - 2: Shane Jeurond, 1; Jean-Guy Cuillerier, 1. **Cornwall Truck - 5:** Robin Cote, 2; Taylor McDonald, 2; Chad Lapensee,1.
Glen Services - 6: Patrick St. Jean , 5; John James Ledoux, 1.
Kastner's - 6: Miguel Pare-Bingley, 2; Jordan Kyte, 1; Nathan Losey, 1; Joel Marsolais, 1; Paul-Andre DeYoung, 1.
Lapierre Plumbing - 3: Mathieu Chausse, 2; Adam Lozo, 1.
Howard Smith Credit Union - 2: Shane Jeaurond, 2.
Mr. Submarine - 6: Chad Dore, 6. **Bill's Deli - 6:** Justin Pare, 4; Sean Lepage, 1; Matthew Brownell, 1.
Cornwall Truck - 7: Chad Lapensee, 4; Cory Pitts, 2; Travis Samson, 1. **Glen Services - 1:** Patrick St. Jean, 1.
Mark's Fifth Wheel - 4: Mark Healy, 2; Nikolai Adams, 2.
Kastner's - 3: Miguel Pare-Bingley, 2; Joel Marsolais , 1.
Cornwall truck - 5: Chad Lapensee, 4; Robin Cote, 1.
Kastner's - 2: Paul Andre DeYoung, 2.
Howard Smith Credit Union - 2: Shane Jeaurond, 1; Curtis Collette, 1. **Glen Services - 0.**
Mr. Submarine - 1: Chad Dore, 1. **Lapierre Plumbing - 5:** Mathieu Chausse, 2; Adam Lozo, 1; Mathieu Poitras, 1; Mathieu MacLeod, 1.
Mark's Fifth Wheel - 2: Justin Bonneville, 1; Christopher Leroux, 1. **Bill's Deli - 3:** Patrick Lalonde, 3.

PEEWEE

Scotiabank - 3: Landon Laplante,2; Jesse Moise, 1. **Grant Ready Mix - 2:** Eric Gordon, 1; Tyler MacDonnell, 1.
Tilden - 1: Chad St. Louis, 1. **Play It Again Sports - 4:** Justin Guindon, 2; Tyler Stone, 1; Donald McCuaig, 1.
Harv's Diner - 2: Andrew Bissonnette,2.**Optimist Club - 3:** Matthew Bruyer4e, 2; Corey Martineau, 1.
Lally Blandhard - 3: Jason Pichie, 2; Mackenzie Pescod, 1.
Cornwall Police - 2: Terry Lu, 1; Justin Miller, 1.
Tilden - 8: Bruce Leger, 2; Tyler Lajoie, 2; Matthew Matte, 2; Chad St. Louis, 2. **Lafarge - 4:** Adam Beaudette, 2; Samuel Reggentin, 1; John-Julian Kupczyk, 1.
Lion's Club - 6: Justin Roy, 2; Ryan Brand, 1; Ryan Wilkes, 1; Ryan Brisebois, 1; Martin Verville, 1; **Hunt Insurance - 5:** Janick Lalonde, 4; Bryan Samis, 1.
Optimist Club - 3: Matthew Bruyere, 2; Alex Laliberte, 1.
Lally-Blanchard - 0.
Scotiabank - 0. Play It Again Sports - 3: Donald McCuaig, 1; Guy Quenneville, 1;Alexander Markell, 1.
Cornwall Police - 6: Cale Lamothe, 3; Ken Rand, 2; Christopher McCoy, 1. **Hunt Insurance - 8:** Janick Lalonde, 4; Mathieu Tremblay, 3; Patrick Marcotte, 1.
Grant Ready Mix - 2: Eric Gordon, 1; Tyler MacDonnell,1.
Harv's Diner - 2: Justin Hazlett, 1; Andrew Bissonnette, 1.
Lally Blanchard - 3: David Ward, 1; Scott Killoran, 1; Shane Caskenette, 1. **Tilden - 3:** Chad St. Louis, 3.
Lafarge - 3: Adam Peace, 1; Joshua Pettem, 1; Jean-Luc Abraham, 1. **Scotiabank - 1:** Landon Laplante, 1.

BANTAM

Rona Home Centre - 3: David Champagne, 2; Steven Anderson, 1. **CJSS - 2:** Michael Cella, 1; Shawn Brisebois, 1.
No Frills - 9: Stephen Bernier, 4; Taylor Bingley, 2; Bradley O'Connor, 2; Marc Bernier, 1. **J.F. Markell - 4:** Ryan Roy, 2; Christopher Roy, 1; Grant MacDougall,1.
McConnell Tire & Automotive - 6: Marc Brulotte, 4; Chris Contant, 1; Jason Marsolais, 1. **Brookshell Motors - 5:** Jay Caron, 3; Trevor Suave, 1; Joshua Lepage, 1.
Discount Car Rental - 6: Adam Champagne, 2; Steven Esposito, 2; Brendan Mason; Stuart MacPhee, 1. **Cornwall Electric - 2:** Adam Verrault, 1; Nicolas Morin, 1.
Cornwall Electric - 2: Adam Verrault, 1; Daniel Doroshenko, 1. **Ray-Co - 7:** Guillaume Tremblay, 3; Antonios Fourkiotis, 2; Adam Fortier, 1; Shawn Sonnenberg, 1.
CJSS - 1: Ian Smith, 1. **J.F. Markell - 1:** Ryan Roy, 1.
No Frills - 8: Sean Chretien, 2; Stephen Bernier, 2; Bradley O'Connor, 2; Taylor Bingley, 1; Mathieu Thompson, 1.
McConnell Tires & Auto. - 2: Kalan Munn, 1; Marc Brulotte, 1.
Brookshell Motors - 0. Discount Car Rental - 3: Robbie Malyon, 1; Jason Robinson, 1; Steven Esposito, 1.

Golden Age Bowling

Highlights of the week in the Olympia Golden Age League was the presentation of awards by Eric Dunn, league secretary.

For September and October (100 pins plus over average): Gerry Ouimet, 103; Bill Owen, 104; Harold Purcell, 109; Clarence Stang, 113; Roy Julien, 120, 102; Ron Currie, 132; Rene Amelotte, 177.

Bowler of the Month Awards: Mary Maloney and Bill Owens for September; Jean Eamer and William Akkermans for October.

Highs Rolled: Rene Laurin, 238, 201; Eleanor Dennis, 235; Tony Wheeler, 228, 226; Cliff Merpaw, 228; Ben Bouvier, 228; Myrtle Godard, 220; Rene Amelotte, 215; Lawrence Markell, 213; Anita Bissonnette, 210; Frank Sanderson, 206; Roma Amelotte, 202; Bob Carter, 201; and Gabe O'Brien, 201.

Attendance Winners: Marie Martin, Anita Bissonnette and Bea Menard.

MS FACT #1
Canada has one of the highest rates of multiple sclerosis in the world.
Multiple Sclerosis Society of Canada
1-800-268-7582

PLAY IT AGAIN SPORTS
Hockey Skate Sale!
BAUER & CCM
* while supplies last *
37 Ninth St. East (next to Maynard's YIG) 936-2020

Bantam "B" Royals

The Bantam "B" Royals had pening jitters when they ced the North Dundas nons for their first regular on game. With numerous yers experiencing travel- ing team for the first time, it was a rude awakening for all of them to be defeated 10-1. The lone goal came from Greg Barnhart, assisted by Maurice Labelle. Over two weeks later the Royals had their chance to make up for their loss as they met the Demons again on home turf. Skating to a 2-2 tie after the first period and a 4-4 tie after the second period, kept both teams on edge. Numerous penalties cost both teams over 4 minutes in running time in the second period. The Royals were able to get the lead over the Demons 7-4 with 4:25 remaining in the third. The Demons stormed back with 2 quick goals for a 7-6 score. Because of the delay in the game and numerous penalties, the running time ran out with over 1 minute left in play, leaving Cornwall with the 7-6 victory. Scoring for Cornwall were Alan Legue, Greg Barnhart (2), Maurice Labelle (2), Andrew Fisk and Chris Kennedy. Away in Potsdam, the Royals were able to defeat the American team 5-1. Marc-Andre Cuillerier, Chris Bingley, Andrew Fisk, Alan Legue and Maurice Labelle. A short ride to Long Sault gave the Royals another win for the team. Sloppy plays and being a little over confident, nearly cost the Royals the game. Tied after the first and second period, Andrew "Emu" Fisk got the go ahead goal at the 6:42 mark for a 4-3 victory. The Bantam "B"s played the NGS Braves at home in their next contest for a 4-1 victory. Marc Andre Cuillerier, Greg Barnhart, Maurice Labelle and Ranald Pecore were the goal markers for the game. Moving on to face the Char-Lan Rebels for the first time this year made for an interesting match. After an almost penalty free game, the Rebels were down by 2 goals which created pressure around the net. The Royals kept the 2-0 win.

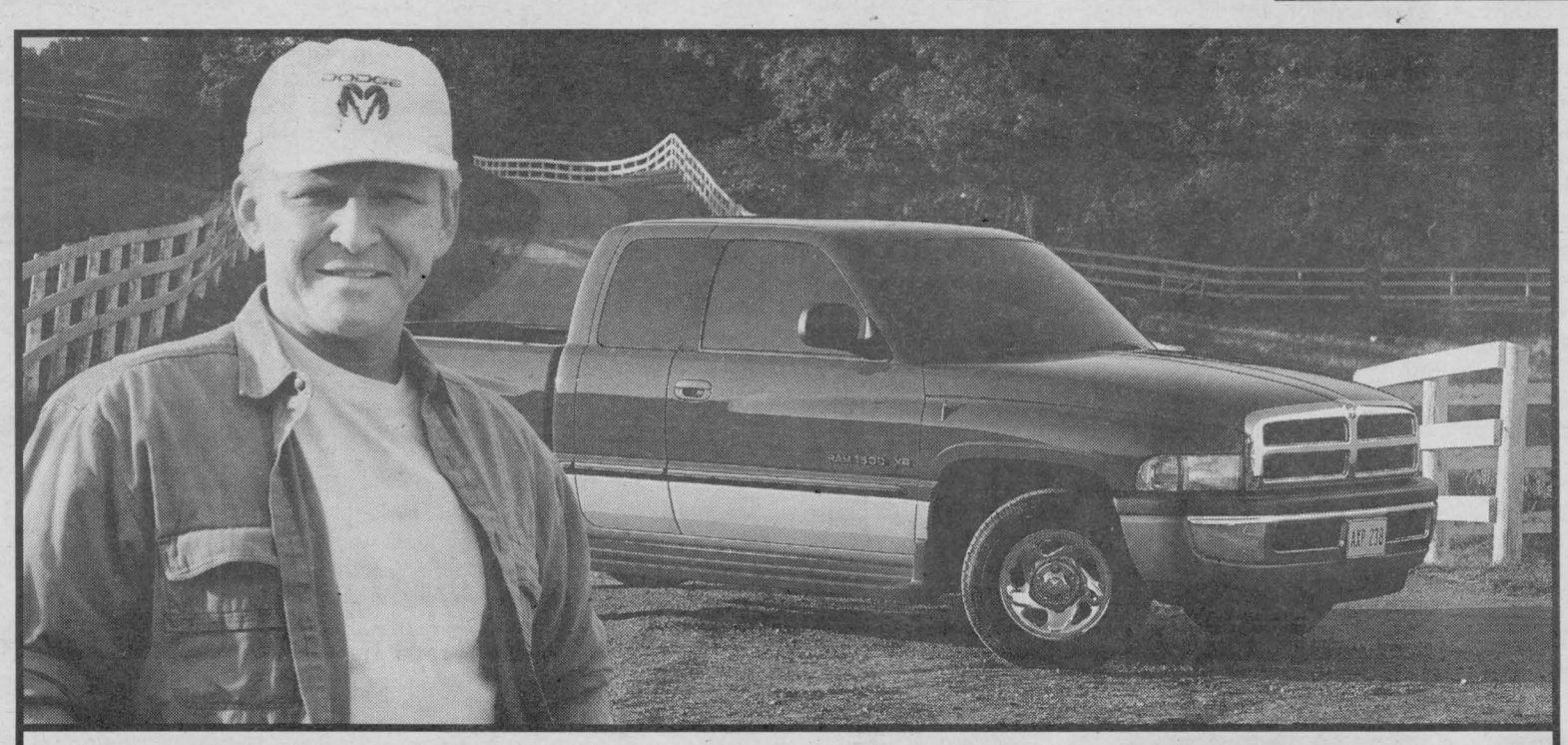

I depend on my truck 7 days of the week. So I expect service that respects my time.

MAINTENANCE TUNE-UP
"12-Month, Unlimited Kilometre Warranty On Parts & Labour!"
For your Chrysler Canada vehicle:
$69.99* (4 cyl.) $79.99* (6 cyl.) $89.99* (8 cyl.)
• Electronic engine diagnosis • Install Mopar/Champion spark plugs • Adjust timing and idle (where applicable) • Check & clean battery cables • Inspect ignition wires, drive belts, PCV valve, hoses, air and fuel filters • Road test • Additional charge for platinum plugs

LUBE, OIL & FILTER
"Ready when promised... or you don't pay!"†
For your Chrysler Canada vehicle:
• Up to 5 litres of Mopar Oil
• Mopar Oil Filter
• Lube (where applicable)
• 15-point inspection
$19.99* Diesel engines and import vehicles extra.
† Ask for details
Environmental Charges May Apply.

Extended hours for your convenience.
CHRYSLER FIVE STAR SERVICE
GREAT PEOPLE GREAT SERVICE
Only at your neighbourhood Chrysler retailer.
*Offer valid at participating Chrysler Retailers.
Dodge Dodge Trucks CHRYSLER | Plymouth Dodge Trucks CHRYSLER

Best Western Rapids

Goaltending is saving the day as the Best Western Parkway Inn's Minor Bantam Rapids fight for top spot in O.D.M.H.A. standings. Seaway's defensive game is showing signs of strain as other league teams begin to peak as seen in the results their two most recent games.

At Kingston the Rapids dug themselves out of a 3-1 hole to sneak away with a 3-3 tie. Nick Dasneves had a solid outing with two goals and Patrick Turcotte scored the third. Steve Owens, Nathan Beausoleil and Turcotte added single assists.

The Rapids later struggled to a 3-3 tie with the Gloucester Rangers, again overcoming a late game 3-2 deficit. Steven Stewart netted two big goals and Dasneves scored once. Mike Lauzon contributed two assists with Steve Jarvo and Turcotte adding one helper a piece.

Best Western continues to show good character, and as they hit their stride will be a force to be reckoned with!

Paradise Fitness Cornwall Atom "A" Royals

The Royals faced off against Kanata on Sunday Nov. 1st at the Si Miller arena and almost escaped with a tie, but took a 3-2 loss. Goal scorers for the game were Christian Champagne assisted by Jordan Swerdfeger who also had a goal assisted by Chris Norkett. In nets Jonathan Cutler was excellent. After only a couple of months the players are really showing improvement, and playing well together as a team.

The coaching staff of the Royals would like to introduce the four players that were chosen to represent the team for the month of November. Tyler Maxwell will be the captain and the three assistants will be Korey Willard, Christian Champagne and Jordan Swerdfeger. Congratulations!

Miller Hughes Ford Seaway Valley "AA" Rapids Major Bantam Team

In weekend action the Miller Hughes Ford Rapids tied one game and lost one game, slipping to fifth (5th) in the ODMHA "AA" Major Bantam League Standings.

In the home game against Ottawa Ice the action was fast and furious with the referee allowing the teams to play high calibre hard hitting end to end hockey. The score ended up tied 2-2 with Seaway goals coming from Troy Darnell and Nathan Beausolais. Assisting on the Darnell goal was Mike King, and on the Beausolais goal Ryan Redmond and Jesse Winchester. Craig Helmer was strong in the nets for the home side.

In the second game of the weekend the Miller Hughes Ford squad was snake bitten by the Ontario East Cobras in a 4-0 game in Rockland. The Rapids were riding a 5 game undefeated streak into this game, however the 11 wins and 0 loss record of the Cobras was not to be terminated by the Seaway team. Inability to capitalize on a number of excellent opportunities and the recall of a obvious goal told the story. Goaltender Jeff McIntyre was victimized by some bad bounces at the other end of the rink.

Upcoming action sees the Miller Hughes Ford Major Bantam's taking on second place Kingston and fourth place Ottawa Valley Titans this weekend.

Cornwall Tire Seaway Valley Midget "AA" Rapids

The Cornwall Tire Seaway Valley Midget "AA" Rapids kept their winning streak alive against the Ottawa West Golden Knights by scratching and clawing their way to a 4-3 victory. It was a see-saw battle with both teams exchanging the lead several times until the Rapids scored the winning goal.

The first period started slowly with Seaway on the short end of a five on three situation at the 9 minute mark. Although Ottawa West did not score, they seized the momentum and finally scored the first goal of the game with three minutes left in the period.

The Rapids evened the score at 1-1 with a power play when defenceman Daniel Brisebois put a blast from the blue line into the top right corner. The assists went to Lance Nakic and Jason Vickers, his first of three points for the night. Seaway then went ahead 2-1 on a delayed penalty call. The Rapids were able to get the sixth man on the ice and Daniel Carry gathered in the puck during a scramble in front of the Ottawa net and slid it behind the Golden Knights goalie into the net. Shawn Chartrand got the assist. Ottawa managed to even the score at 2-2 with only one minute left in the period.

Ottawa came on strong at the opening of the third period with two good scoring chances in the first two minutes. Then, Rapids' goalie Jonathan Leroux found himself facing a two on none situation and two Ottawa skaters caught all the Rapids' defense way up ice. Leroux managed to slide across the crease and deflect the pass to stop what should have been an easy Ottawa goal. Still, Ottawa managed to go ahead 3-2 halfway through the final period. With four minutes left, Jason Vickers found himself with the puck in front of the Ottawa goal after a defensive breakdown on their part. He wasted no time burying the puck for an unassisted goal.

Good forechecking by Seaway produced the winning goal by Lance Nakic with assists to Jason Vickers and Jamie Leger with only one and one half minutes left. The Rapids were able to keep the puck in the Ottawa end to prevent their pulling the goalie during the final minute of play. Goalie Jonathan Leroux again was clearly the star of the game for Seaway stopping all but three of the 30 shots that Ottawa threw at him.

MITSUBISHI HEAVY INDUSTRIES, LTD.



THE POWER YOU NEED WHEN YOU NEED IT!

Models from 1,300 Watts to 6,700 Watts
•Deluxe type generator with full front panel
•Powered by Mitsubishi OHV engine with large air cleaner and muffler
•Large fuel tank for extended operation with fuel gauge
•Built-in oil sensor, no fuss breaker and volt meter

B&D Small Engines Ltd.
1440 10th St. East, Cornwall, Ontario 938-7745

South Stormont Novice Selects

The Selects have been busy winning two of three games played this week. The Selects started the week off with a 4-1 loss in Cornwall. Sean Rudy scored the Selects only goal on a breakaway. On Friday, they hosted Akwesasne winning 11-1. Goals were scored by Kale Perry, 1; Brandon McPhail, 4; Lucas Cryderman, 1; Scott Simpson, 1; Sean Rudy, 3; and Corey Fleury, 1. The third game played in Winchester saw the Selects come away with a 3-1 win. Goals were scored by DJ Cutler, assisted by Sean Rudy; Kale Perry, unassisted; and Brandon McPhail, unassisted.

The Selects have had a great start so far this year with a 4-1 record. My apologies to Daniel Bissonnette for incorrectly spelling his name when listing the team members last week.

Baby Need A New Pair Of Shoes?
You're In Luck.
Introducing Dayton® Timberline™ Light Truck Tires.



P23575R15 W/L $94
DAYTON Performance for Every Road
TIMBERLINE PEAK PERFORMANCE
MORIN TIRE & ALIGNMENT
Installed & balanced, road hazard, tire rotation after 10,000 km
1403 Rosemount Ave. 932-3840

A little exercise can go a long way!
Walking 3 km in 35 minutes can do wonders for your health. It's that simple.
Sharing a Healthier Future PARTICIPACTION

SEAWAY Scoreboard

United Counties Ladies Basketball

October 29nd, 1998

Game #1			
Cornwall Gravel Pits	31	St. Lawrence College	24
Top Scorers:			
Michelle Sabourin, 16; Carol Blais, 11		Maureen Benton, 5; Rachael Cook, 4	
Game #2			
Laframboise	49	RayCo Sports	22
Top Scorers:			
Christine Campeau, 14; Chantal Mageau, 10		Carole Seguin, 10; Norma Lefebvre, 6	
Game #3			
B&M Motors	30	Star Gazers	29
Top Scorers:			
Carolyn Lapage,12; Kelly Chodat, 10		Claudine Tarbell, 6; Heather Durant, 6	
Game #4			
Bill's Sports Bar	39	Rat's Nest	30
Top Scorers:			
Sam Schuler, 13; Mavis Manson, 10		Helen MacIsaac, 8; Shannon Mongillo, 6	

TEAM STANDINGS		TOP SCORERS	
B&M Motors	8	Heather Durant (SG)	58
Laframboise	6	Karen Francis (SG)	55
Cornwall Gravel Pits	6	Kelly Chodat (B&M)	47
RayCo Sports	4	Sam Schuler (BSB)	43
Star Gazers	4	Vicki Lalonde (Laf.)	43
Bill's Sports Bar	2	Carole Blais (CGP)	40
Rat's Nest	2	Carolyn Lapage (B&M)	36
St. Lawrence College	0	Maureen Benton (SLC)	35

Ingleside Bowling Lanes

High Singles:
Matt Bourque - 368; Mike Brunet - 299
High Triples:
Matt Bourque - 832; Mike Brunet - 727
STANDINGS:

Bruce Anderson	120	Craig's Electric	113
Computer Sense	117	Papa Nikos	103
Heagle Plumbing	116	Ingleside Foodtown	101
Causeway Auto	116	Ingleside Lanes	80

Matt Bourque built a lead that moved Bruce Anderson Construction into first place.

Eastern Ontario Junior C Hockey League

STANDINGS as of October 25th:

Team	G.P.	W	L	OTL	G.F.	G.A.	PTS.
Casselman	8	6	2	0	45	26	12
Vankleek Hill	8	5	3	0	38	34	10
Rockland	8	4	3	1	27	32	9
St. Isidore	9	4	4	1	36	37	9
Embrun-Russell	5	2	3	0	19	22	4
Long Sault	8	2	6	0	38	52	4

Bridge Results

Cornwall Seaway Bridge Tournament
Friday, Oct. 23

"A" Section
1. Ronald - Bruno Carriere
2. Jeana Reilly - Kirkwood Malette
3. Richard Gamble - Bob Zeller

"B" Section
1. Jeana Reilly - Kirkwood Malette
2. Francis Jenne - Stephen Lassner
3. Lynn & Margaret Cole

Novice Section
1. Yvan & Marielle Morrissette
2. John Roulston - Jean Murray
3. Jocelyn Boily - Normand Nantel

Saturday, Oct. 24

Open Pairs
1. D. & James Cole
2. B. Carriere - R. Baird
3. G. Retek - J. McAdam } tie
4. F. Jenne - B. McCartney }

Seniors Pairs
Section "A"
1. Margaret Campbell - Carol Reus
2. Charles Waddell - Jocelyn Campbell
3. Diana Macaulay - Jean Marie Cote

Section "B"
1. Audrey Blair - Isobel Quaile
2. Nelsa Kalil - Charles Lawn
3. Mabel Chan - Fernand Blain

Independent Bridge Club - Oct. 28/98
Section "A"
N/S
1. Yolande Boutin - Hermine Ladouceur
2. Evelyn McPhail - Jean Stokes
3. Jean Boileau - Jeannine Leroux
E/W
1. Mildred Cleary - Muriel Smith
2. Janie & Don MacDiarmid
3. Verna Beaulieu - Georgette Lauzon

Section "B'
N/S
1. Eva Kittle - Mona MacPhee
2. Maureen & Keith Walker
3. Penny McLeod - Isobel Quail
E/W
1. Emma Farlinger - Marian Lloyd
2. Murie Contant - Terri Lalonde
3. Ben Bouvier - Madan Seth

Cornwall & District Bridge Club
Oct. 29/98
N/S
1. Barbara Taylor - Bruno Carriere
2. Mabel Chan - Maureen Walker
3. Kirk Malette - Voyteck Pomykalski
E/W
1. Richard Fawthrop - Steve Lassner
2. Richard Baird - Ron Jenne
3. Joan Owens - Dr. Allen MacLeod

Senior Citizens Bridge Club - Oct. 30/98
Section "A"
N/S
1. Jeanine Alain - Muriel Smith
2. Rita O'Brien - Bert Chausse
3. Margaret Evans - Carol Reus
E/W
1. Jean Forbes - Claudette Rousseau
2. Lucienne Brasseur - Fleurette Brunet
3. Emma Farlinger - Pat McIntosh

Section "B
N/S
1. Brunelle MacDonald - Charmaine Quenneville
2. June Anderson - Yvonne Bergeron
3. Georgette Lauzon - Marian Lemieux } tie
4. Helen Alguire - Marian Lloyd }
E/W
1. Gloria Blanchard - Evelyn McPhail
2. Florence Bergeron - Rita Struthers
3. Jeanine Leroux - Margaret Kennedy

Seaway City Bridge Club - Nov. 2/98
N/S
1. Lorraine Gauthier - Gerry Johnstone
2. Roxana Danis - Janice Keen
3. Hermine Ladouceur - Marjorie Raymond
E/W
1. Florence Bergeron - Gloria Blanchard
2. Jessie Boyd - Rhea Petry
3. Fern Emerton - Emma Farlinger

Seaway Seniors - Oct. 28/98
N/S
1. Theresa Carrier - Ed Pelletier
2. Barb & Russ Surtees
3. Deltra & Ralph Randlett
4. Joan Owen - Edgar Lefebvre
E/W
1. Henry Rzepczyk - Allen McLeod
2. Zita Andrews - Ethyl Bingley
3. Sylvia Gerard - Carmen Struthers
4. Elenora Churchill - Pat Cunningham

Williamstown
Oct. 30/98
Audrey's Supper Club
N/S
1. Jean & Jim Campbell
2. Lorna & Homer Grant
3. Isobel Quail - Margaret Kennedy
E/W
1. Audrey Blair - John MacDonald
2. Joan Owen - Ruth Edgerton
3. Charlie Thompson - Bob Evans

Martintown Goodtimers
Nov. 3/98
N/S
1. Penny McLeod - Joan Turner
2. Barbara & Russ Surtee
3. Jim & Jean Campbell
E/W
1. Barbara Ross - Audrey Pascal
2. Allan McLeod - Henry R.
3. Audrey Blair - John Roulston

Alexandria Bridge Club
Oct. 3/98
N/S
1. Jim Campbell - Elizabeth Majerrison
2. Jean Campbell - Isabel Quail
3. Viviane Campbell - Les Atkinson
E/W
1. John Plaskon - Joseph Friedberg
2. Yvon and Marrielle Morrissette
3. Jim and Eileen Seay

Major Bantam O.D.M.H.A. "AA" League

Team	GP	Won	Lost	Tied	G.F.	G.A.	Pts
Eastern Ontario	11	11	0	0	74	19	22
Kingston	12	6	3	3	43	40	15
Ottawa West	11	6	3	2	44	30	14
Ottawa Valley	11	4	4	3	47	40	11
Seaway Valley	9	4	2	3	29	26	11
Rideau St. L.	10	4	4	2	33	37	10
Outaouais	10	4	4	2	32	29	10
Ottawa Ice	10	4	4	2	34	37	10
Gloucester	10	2	8	0	24	44	4
Nepean	10	1	8	1	22	51	3
Cumberland	8	1	7	0	14	43	2

Literacy ... A New Beginning

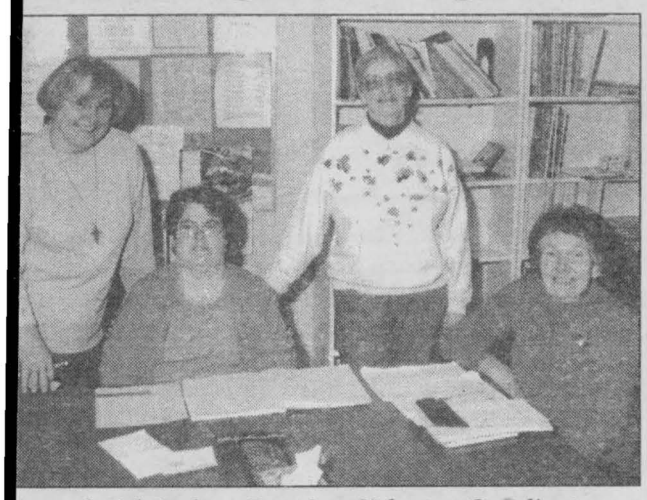

ictured with Barbara Petepiece, Volunteer Coordinator are unteers Brenda St. Louis and Barbara Wiersna with stut, Jennifer.

he International Adult eracy Survey (IALS) fines literacy as "the lity to understand and ploy printed informan in daily activities at me, at work and in the mmunity". This definin reflects that literacy is re than the basic ability read and write. Literacy a continuum where eryone has some level of oficiency, which may or y not be enough to meet demands. Literacy uires different skills to derstand and use inforation in a variety of readg materials. Today, 38% Canadians are functiony illiterate in many situans!! 22% of Canadians n only handle very sime, clearly laid out, famil- reading materials. cording to a recent ternational Adult teracy Survey (IALS), one three Canadians do not ve the literacy skills to eet the demands of their ily activities! Some of e factors which affect dividual's literacy skills e: Personal poverty, i.e. school clothes, not ough food, no transortation or money for hool supplies; frequent mily moves; long-term lness or physical handiaps resulting in little or no hooling; no family motiation to encourage readng and writing; underchievement and/or limitd ability; and second-class ducation i.e. insufficient extbooks and equipment, vercrowded classrooms, acism. Literacy is strongly ssociated with economic uccess. An individual's iteracy level can indicate heir success in the labour narket. Most adults with ow literacy skills do not cknowledge that their kills present them with difficulties. This may eflect the fact that many ccupy jobs that do not equire the use of literacy. On a more local level, literacy is a complex issue with ocial, cultural and ecoomic consequences. It is bout the ability of Canadians to participate as ull and active citizens, to ave the ability to read a allot and vote. Literacy is set of skills that people se to cope with the world round them. Strong literacy skills are about people's ability to participate, to go to the bank, to safely give medicine to their children, and to learn new skills to keep or to change their jobs. Illiteracy is a major contributor to crime, poverty, unemployment, poor health, irresponsible citizenship, low economic success, lack of community involvement and low self-esteem. Tragically, illiterate or functionally illiterate persons who cannot read or write lose hope, see themselves only as failures and often become victims. The origins of the Tri-County Literacy Council began on January 22nd, 1986 at a meeting at the Cornwall Public Library. Since its beginning, the Tri-County Literacy Council has grown from three students and eight volunteers members, to over 100 students, with a current waiting list of 30 people who require tutoring. Tutoring is fun!! Tutors are recruited from the community at large. Prior to being matched with a student, the tutors are screened, orientated and trained. Before a student is matched, he/she is assessed by the Program Coordinator who identifies his/her needs, provides support to the student/tutor learning teams, maintains the volunteers and students' files and records, resource materials and student textbooks. The Program Coordinator also arranges volunteer training workshops and is available as a resource person for both students and volunteers. We all have unique levels of potential development; unique in relation to observable life, because our individual potential is so open-ended. People, once satisfying more basic needs, tend to develop higher needs which drive them to attain more of their own potential. The Tri-County Literacy Council is currently seeking volunteers for their program. If you have just four hours a week to give to someone who really needs your help, call 932-7161 or drop by the office at 29 Second Street East. A mind is such a precious thing to waste!

(Story and photo by Aubrey Johnson)

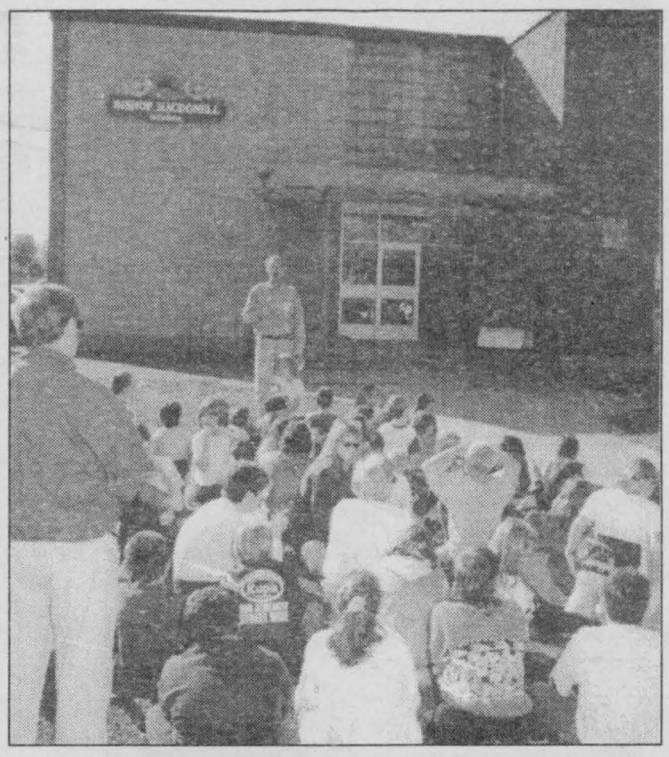

During the 1780's, Catholic Scotsmen with their priests settled in the area that became the parishes of St. Andrew's in the county of Stormont, and of St. Raphael's in the county of Glengarry. In 1802, Pierre Denaut, Bishop of Quebec, granted canonical status to both these parishes. The Reverend Alexander Macdonell (1762-1840), who came to Canada in 1804 from Scotland with the purpose of bringing immigrants to Glengarry County, was appointed the third pastor of St. Raphael's in January 1805. As early as 1807, he became Vicar General of the Bishop of Quebec and was put in charge of all the pastoral activities in Upper Canada. With residence at St. Raphael's and with the same responsibilities, he became Auxillary Bishop to Bishop Plessis in 1819. He was a man of great size and great political astuteness, and in 1826 was made the first Roman Catholic Bishop of Upper Canada. He was appointed the first Bishop of Kingston on January 27th, 1826, but left St. Raphael's only in 1829. On the corner of Adolphus and 3rd Street in Cornwall stands a school which recently celebrated 30 years of existence and which proudly bears the name "Bishop Macdonell", in tribute to a great name in the history of Glengarry. Pictured in front of the school are students and staff at the unveiling of the new name plate, commemorating the school, which was carved by John Sonne of Sonne's Signs of Williamstown.

(photo by Aubrey Johnson)

Cornwall Firefighters Association



Sparky's Toy Drive

1998

for under-privileged children

Donations of Toys are greatly appreciated.
Money donated will be used to purchase new Toys.

You may drop off your donations at
the fire stations located at
10-4th St. West or
1351 2nd St. East



Watch for SPARKY AND HIS HELPERS
Leading the SANTA CLAUSE PARADE
SUNDAY, NOVEMBER 15th where you
may also make your donations

Please help us make this Holiday Season special for the children

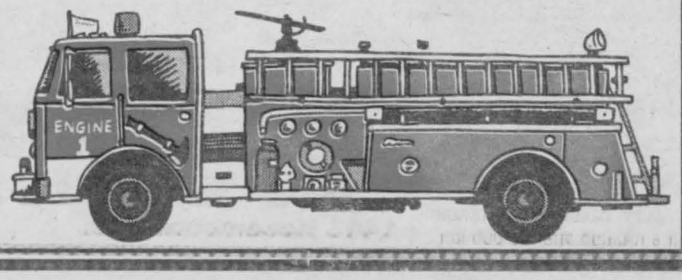



Hello ... Is There Anyone Out There? We want to remind everyone out there that this is your public forum ... we need to hear from you, so mail, fax or drop off your little anecdote or gossip to: 329 2nd St. W., Cornwall, Ont, K6J 1G8 or by Fax 933-0024 or E-mail your little ditty to us at snews@seawaynews.on.ca

SCUTTLEBUTT

Congratulations to **Tony Prevost** who *won a Coach's Kit donated by Play It Again Sports.* Tony's name was entered in a draw at the store by his son Ryan. Tony coaches the Cornwall Bantam B Royals.

Kudo's goes out to **Aurele Houle** for doing a bang up job calling bingo card winners at the Sunrise Rotary Bingo Monday night.

Bouquets to **Ted and Sherry Hudson** of Alexandria Ford for sponsoring several curling teams who are participating in a tournament this weekend in Maxville. Bravo!

Caller would like to air frustration and anger over the treatment she received at a local store. Seems she purchased a $60.00 item that was on sale for $8.00 (only to have her child wear it one time); discovering the item was defective. Caller approached the owner only to be told to **"leave the premises"**. Shouldn't the owner of this establishment be held accountable for his demeanor?

Life's Little Annoyances ...

- The tiny red string on the band-aid wrapper never works for you.
- There are always one or two ice cubes that won't pop out of the tray.
- You wash a garment with a Kleenex in the pocket and your entire laundry comes out covered with lint.

Don't forget ... on Wednesday, November 11th, let us all pause for a moment of silence at 11:00 a.m. We must remember our fallen comrades.

Congratulations to the **Big Brothers and Big Sisters** of Cornwall and District for recognizing its Big Brother and Big Sister volunteers recently at their 25th Anniversary Banquet and Awards Night held at the Ramada Inn with 145 guests in attendance. Bravo to all for their dedication and commitment to children in need of adult friendship and guidance.

Handy tip for a quick blender cleanup. Instead of taking your blender apart to clean, try this timesaving tip: Fill blender half way with warm water, add a squirt of dishwashing liquid, then turn it on for fifteen seconds. Pour out and rinse with cold water.

Thought for the week ... I find the greatest thing in the world is not so much where we stand, as in what direction we are moving.

Oliver Wendell Holmes.

Two-year old Sarah leaned over and bit Tommy, her four-year old brother. He turned to her quite seriously and said, *"Sarah, I'm not food."*

Robert A. Blenderman

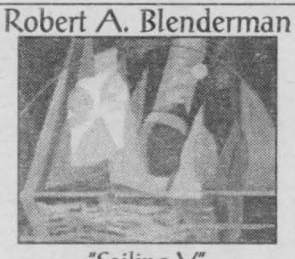

"Sailing V"
Marchant Gallery
20378 Old Montreal Rd
South Lancaster
Sat & Sun 1-5, 347-2087
Weekdays appt. or chance

Did you know that you can curb your appetite by steeping 1/2 - 1 tsp. of fennel in a glass of water and drink it once in the morning and again in the evening. Fennel, a member of the parsley family, is available in health-food stores and some supermarkets.

Believer it or not! These actually appeared in church bulletins:

- This afternoon, there will be a meeting in the South & North ends of the Church. Children will be baptized at both ends.
- A bean supper will be held on Saturday evening in the church basement. Music will follow.

Isn't it outrageous? The provincial government foists new tax rules on the municipal governments and not satisfied with that they proceed to legislate maximums or caps on business taxes.

You keep right on them **Councillor Dean Hollingsworth**, don't let anyone hide under an absention.

The O.S.P.C.A. in Cornwall is a non-profit organization and it depends entirely on your donations to exist. **Let's help them help the animals.** Some items on their wish list include: toys and treats, pet shampoo, flea spray, clay-type kitty litter, cotton balls and rubbing alcohol. Please drop off your donations at the Shelter.

Suggestions for the Aquatic Fund Raising Committee ... host the following debates and charge admission:

- Mayor Sylvester vs. Ron Martelle. Topic: Mirror, Mirror on the wall ...
- Vice-Chair Art Buckland vs. Bishop Larocque. Topic: "Who gets General Vanier".
- Bob Roth vs. Claude McIntosh. Topic: Secrets of the Press.
- Joe Gunn vs. Greg McGillis. Topic: Elementary teachers are more dedicated than secondary.
- Andre Rivette vs. Graham Dart. Topic: Hiring and firing at City Hall.

SEAWAY SMILE

Every week, the "Smilers" at AdVantages Advertising author "Seaway Smile" ... a little bit of humour to get your week off to the right start.
The "Smile" can be accessed via the internet too!
http://www.nivek.ca/advantages/smile.htm
Your own submissions are always welcome!
Send them to advantag@nivek.ca

Some Actual Signs Seen Across North America

- Plumer: "We repair what your husband fixed."
- On the trucks of a local plumbing company here in NE Pennsylvania: "Don't sleep with a drip, call your plumber!!"
- Pizza shop slogan: 7 days without pizza makes one Weak!!
- At a Tire shop in Milwaukee: "Invite us to your next blowout."
- Door of a plastic surgeon's office: Hello, can we pick your nose?
- Sign at the psychic's hotline: Don't call us, We'll call you
- At A Laundry shop: How about we refund your money Send you a new one at no charge. Close the store and have the manager shout. Would that be satisfactory? 'Signed Customer Servic
- At a towing company: "We won't charge an arm and a leg. We want tows."
- Billboard on the side of the road: "Keep your eyes on the road and stop reading these signs"

AdVantages ADVERTISING
www.nivek.ca/advantages
55 Water St. W. Suite 240
Cornwall, ON 938-8591

Customed Logoed Corporate Christmas Gifts ...the time is now!

Marchant Gallery artist **Robert A. Blenderman's** modern sailing paintings have just been featured in a major Toronto gallery. Blenderman also does classical stillife and there is a wonderful traditional oil of 'The Bluenose' at the South Lancaster Gallery.

How very embarrassing! I was watching a program on TV that I'd waited all week to see. The phone rang and, knowing I was engrossed in the show, my eight year old went to answer it in the next room. Suddenly I heard him yell, *"It's Grandma! Should I tell her you're not home?"*

STANDBY BOOKKEEPING
Need A Bookkeeper? Can't Afford Full Time?
TRY THIS!
I'm offering bookkeeping services on a
NEED BASIS
REFERENCES AVAILABLE ~ CALL NOW
CHRISTINE MENARD ~ 933-6270

Any truth to the rumour that a local bank manager may be joining the PGA tour? It is reported that a person of this ilk scored a hole in one at Upper Canada on October 26,1998. When congratulated by his fellow players he noted that it was an easier way to reduce his score since he did not like math and had trouble with subtraction.

Did you know that a minnow's teeth are in its throat?

A warning to **Councillor Jeanette Abbey**, get ready, the three wise men from the west are coming for dinner.

Sorry to see Atchison's Feed has gone out of business. After all those years of operation he will be missed by many. Best wishes and good health to you in the future and in your retirement.

If the City of Cornwall thought they had a colourful politician in the 'sheriff', the state of Minnesota has everyone beat. During last week's U.S. elections, the state of Minnesota elected a former pro-wrestler, **Jesse "The Body" Ventura** as Governor. Politics could be heading into a brand new era ... the **"Undertaker"** as the next Prime Minister or maybe **"Stone Cold Steve Austin"** as President.

Sorry we missed the Big "37th" birthday on October 29th for the **Lawn Mower Queen from Apple Hill.**

The Nesbitt Burns Novice "B" hockey players would like to say thank you to **Independent Grocers** for the support during the past weekend raffle ticket fund raising event. Good luck!!

A notice to all citizens of Cornwall and area that the **Cornwall Police Association is NOT sponsoring or is not affiliated** with the Campaign which is presently underway for the Garden Bros. Circus. For more details, check the ad on page 6.

TRISHA ROMANCE



ORNAMENTS
• Star of Wonder
• Evening Skaters
EVENING SKATERS MUSICAL
• Limited Edition
Hurry! Order now for Christmas
LOGAN'S GALLERY Gift Shop
A Gallery Like no Other
204 2nd St. East
938-3629

DOES YOUR HOUSE SMELL FUNNY?



Obviously, it's not this bad, but with kids and pets, sometimes the house does get to smell like an old sweaty pair of socks! It is frustrating - even after you clean - those awful smells still linger.
Why? Because the smells are deeply embedded into your carpet and regular vacuuming can't get them out. To get those smells out, you need your carpets thoroughly cleaned, by me of course! Call for your cleaning today!
933-9303
"THE RED CARPET TREATMENT"
Consumer Awareness 930-9688
Carpet and Upholstery Cleaning

New parents learn that infant care has to be learned from the bottom up!!



Mark McDermid
M. McDermid
INSURANCE & INVESTMENTS
938-9110
Retirement & Financial Planning
Mutual Funds, RRSP's, GIC's, RRIF's
Life & Disability Insurance
Tax & Estate Planning
338 2nd St. W. Cornwall
A Member Of Balanced Planning Investments Corporation

Agent to writer: "I've got some good news and some bad news."

Writer: "First tell me the good news."

Agent: "Paramount just loved your story, absolutely ate it up."

Writer: "That's fantastic, and what's the bad news?

Agent: *"Paramount is my dog."*

In Memory of all our loved angels in heaven
Our Children ... our future, our hopes and dreams

Get your 1999 calendar now, featuring beautiful gloss colour butterflies. Available by calling Vivian at 933-5591 or Denis at 933-9833. *Your $8.00 donation will go to The Compassionate Friends Cornwall Chapter.*

Belated birthday wishes to **Carol Thompson** (Sears). A Halloween baby celebrating a big birthday ... can't say how many candles were on the cake ... her husband Wayne says he can't count that high anyway.

A man's hair turns gray before his moustache, because it has a 20 year start.

Congratulations to the **Joe Scott**, manager of the Brookdale Liquor Store on being recognized for his 25 years of service with the LCBO. What a great weekend in Toronto!

Locey's LIMO & DELIVERY SERVICE
• BEER • LIQUOR
• FAST FOOD
• PHARMACIES • ETC.



"Fast Friendly Service"
930-9221

KRAZY KLASSIFIEDS

CLOCK RADIO FOR SALE. Radio works perfectly but the clock runs just twelve hours behind. Priced to go. 555-2849.

CABINET MAKER required. Apply to the Parliament Building, Ottawa.



WHEN IT COMES TO MAINTAINING YOUR CAR

FALL MAINTENANCE special

Includes:
• lube, oil & filter change, fluit top-up, 15 point inspection, tire rotation, brake inspection, check wipers, check coolant, inspect battery and charging system
• **plus** with every fall special purchased, each customer receives 2 bottles of GM Premium Optikleen windshield cleaner.

$39.95

Don't forget we're open Saturdays for your convenience

GM Goodwrench Service

CORNWALL MOTOR SALES

Brookdale Ave & Hwy. 401
(613) 933-3000

Facts on HIV

(NC)—HIV stands for uman Immunodeficiency rus. It's the virus that causes IDS. HIV is a retrovirus that ters the body through the oodstream as a result of nprotected sexual intercourse sharing unsterilized nee-les. It acts on the body by tacking and weakening the mmune system: it seeks out, nters and destroys helper T-ells (important cells in your mmune system).

After initial exposure to HIV, ome develop a flu-like illness hat lasts from three to 14 days, ometimes longer - this is acute r primary HIV infection. Others may experience the flu-like symptoms after a lag of three to six weeks following exposure, still others may suffer from no symptoms at all. Many people living with HIV are healthy for months - even years. However, they can infect others.

Circumstances that can influence the pace and perhaps the direction of HIV's course include: infectious agents, such as Hepatitis B, syphilis and herpes; poor nutrition; the effects of stress; and continued use of intravenous drugs.

As the infection progresses, severe, long-lasting symptoms may occur, such as:

• swollen lymph glands in the neck, underarm or groin area

• recurrent fever, including "night sweats" (pajamas and/or sheets aredrenched with perspiration - a sweaty neck or scalp is not a night sweat)

• rapid weight loss for no apparent reason

• constant tiredness

• diarrhea and decreased appetite

• white spots or unusual mouth sores

• recurring vaginal yeast infection

• changes in the menstrual cycle.

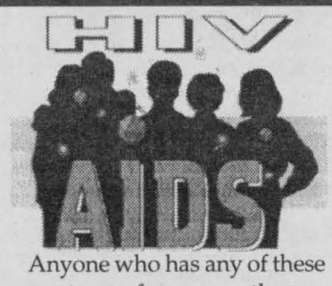

Anyone who has any of these symptoms for more than a week should see a doctor. Despite an annual reduction in the number of deaths attributable to AIDS (due in part to new treatments, such as d4T, which is easier to take, and more effective than its better known predecessor AZT), there are today more than 50,000 known cases of HIV in Canada.

Letters to Santa

Each year, Seaway News publishes letters to Santa, helping to make sure that every child's wishes are met. This year we will again be accepting and printing your child's letter.



Letters can be sent to:
Letters to Santa
c/o Seaway News
329 Second Street West,
Cornwall, Ontario K6J 1G8

e-mail: snews@seawaynews.on.ca

WE'RE MOVING TO FRIDAY
... DON'T MISS OUR NEW DEADLINE
... 5 P.M. TUESDAY FOR YOUR LET'S CELEBRATE ITEM
... CHECK OUT OUR AD ON PAGE 5

Happy 11th Birthday
KELLI SHAVER
who celebrated on November 5th
Love Papa George



LET'S CELEBRATE

Bonus Every Let's Celebrate Ad will be entered in a draw and a weekly winner will win a

Gedoro's
Fine Dining In Casual Comfort
DINNER CLUB CARD
PLUS ... A GEDORO'S MUG!

This Week's Winner: JUDY FENTON

RAN-GAL PHOTOFINISHING
Did You Know Ran-Gal Offers
12 Exposures 5x7 prints starting at $15.36
AGFA Nothing Escapes AGFA Film
Located At Brookdale Mall

Lordy Lordy, Look Who's 40
Happy Birthday
NEIL MACINTOSH
on November 13th
With love, your wife, Colette

Special Birthday Wishes Go Out To
JUDY FENTON
who is turning
40 years old
on November 13th


(teenage years)

HAPPY BIRTHDAY



Linda McDonell
who celebrated on November 4th
... from the crew at the Oasis!

TO PLACE YOUR AD: phone or write your ad of 24 words or less and enclose $8.50 handling charge, plus $7.50 for a picture. Over 24 words, 25¢ per additional word, per week.
DEADLINE IS 5:00 PM TUESDAY.

Happy 12th Birthday to a great girl
Ashley Dufresne
celebrating on November 13th
Have a great day!
Love Mom, Dad, Kyle, Uncle Marcel, Aunt Denise, Memère, Aunt Deena





Happy 11th Birthday
Kayla Proulx
celebrating on November 7th
Best wishes
Grandma & Grandpa Jarvo

Bud & Guylaine O'Brien
are overjoyed of their little miracle
France-Anne Margret
born on Friday, October 16th, 1998
Many thanks to Dr. Kalaichandran and Obstetrics Staff at H.D.H.

What a cute little Avonmorian
Heather Arthur is 40!



Happy 4th Birthday
WYATT BOILEAU
celebrating on November 10th
Hugs & kisses from Mommy, Daddy, Amber Lynn & all your family



Happy 8th Birthday to
Shelby Munro
celebrating on November 7th
Love Mom, Dad, Brock & Dylan
P.S. Happy Birthday Princess ... love Aunt Bean!



The Seaway News

BRINGS YOU:

DateMaker

The easy way to meet area singles.

Females Seeking Males

RESPECT ME
Funny SWF, 22, 5'3", with brown hair and green eyes, enjoys the outdoors, walking and seeks a handsome SM, who is accepting. Ad#.8647

VISION OF TWO
A SWF, 28, 5'8", sandy blonde hair, blue eyes, who is cheerful and honest, enjoys horseback riding, line dancing and listening to country music. She is looking for a reliable, trustworthy SWM. Ad#.1876

IN SEARCH OF YOU
I'm a SWF, 43, with light brown hair and blue eyes. I enjoy socializing and I'm seeking a sincere, honest SWM, to have fun with. Ad#.6456

SERIOUS REPLIES
I'm in search of a kind, lovable SM. I'm a SWF, 33, 5'2", 165lbs., with brown hair/eyes. My hobbies include biking, movies and car races. Ad#.5282

COUNTRY LIVING
She's a caring, honest SWF, 32, 5'6", 140lbs., with dark brown hair and blue eyes. She's seeking a SM, with similar qualities. Ad#.9446

CALL!
She's a sociable SWF, 43, 5'4", employed, who enjoys cooking, going for walks and flea markets. She's seeking honest, caring SM. Ad#.9875

ONE WOMAN MAN
She's a truthful, honest SWF, 55, 5'6", whose hobbies include playing Bingo, long walks, movies and she is wishing for a nice, trustworthy, handsome SWM, 40-46. Ad#.1571

WONDERFUL
SWF, 22, 5'3", with brown hair and blue eyes, enjoys biking, going for walks and painting. She is seeking a nice SM, to spend time with. Ad#.9536

MOVE FAST
I'm a open-minded SWF, 33, 5'2", 180lbs., with brown hair and green eyes, who enjoys taking walks and movies. I'm seeking a caring, honest SM. Ad#.6636

FRIENDSHIP FIRST
She's a funny, sincere SWF, 27, 5'5", with brown hair, who enjoys biking and taking walks. She's seeking a goal-oriented SM, with a very good sense of humor. Ad#.9451

TAKE A CHANCE
She's a SWF, 43, 5'3", 105lbs., who enjoys swimming, skiing and golfing. She's looking for a SM, with a good personality. Ad#.8779

INTRODUCE YOURSEF
I'm a fun-loving SAF, 54, 5'7", 120lbs., with brown hair and hazel eyes, who enjoys fishing, camping and taking walks. Currently I'm seeking a special, honest SM, for friendship first. Ad#.1445

CHECK HER OUT
She's a SWF, 22, 135lbs., with brown hair and blue eyes, her hobbies included football, baseball and figure skating. She's seeking a SM, who has a good head on their shoulders. Ad#.1237

TAKE YOUR CHANCE
On this professional SWF, 42, with brown hair and hazel eyes, who enjoys the outdoors, sports and dining out. She's looking for an honest, caring, mature SWM. Ad#.8056

BUILD NEW LIFE
Leave a message for this open-minded, humorous SWF, 29, who enjoys animals, long walks, time with her children and is hoping to meet a reliable, trustworthy SWM, with old-fashioned values. Ad#.7569

FOCUS ON LIFE
She's a SWF, 26, with reddish-blonde hair, blue eyes, who is cuddly, mature and affectionate. Hobbies include cars, playing cards, animals. Wishing to meet a reliable, honest SWM. Ad#.6681

RARE FIND
Friendly SWF, 28, 5'3", dark hair, green eyes, who is easy to get along with. She enjoys photography, sports and she is ready to meet a caring SM. Ad#.9636

GENUINE & REAL
Attractive, principled SWF, 34, 5'2", 125lbs., blondish hair, green eyes, employed, N/S, enjoys music, reading, taking walks, dining out and more, seeks honest, humorous SM, for friendship and possible relationship. Ad#.7650

HONESTY, A MUST
She's a SWF, 41, blue-eyed blonde, with a great personality. Her hobbies are working around the home, crafts, painting, gardening, dancing and would like to meet a loving, caring, trusting SWM. Ad#.9019

UNTIL NOW
Do you like going for walks and sharing time with special someone? Well, so do I. I'm a fun-loving SW mom, 22, 5'5", 170lbs., with light brown hair. I'm seeking an honest, outgoing SM. Ad#.5547

MAYBE YOU & ME
This SWF, 45, is 5'2" and has brown hair. She is looking for a fun-loving, honest SM, to enjoy good communication and good times. She has a variety of interests and is patiently waiting for the right guy. Ad#.7969

A TRUE RELATIONSHIP
I'm a petite, 36-year-old SWF, who enjoys softball, reading, bowling and riding my motorcycle. I am looking for a stable, commitment-minded SM, who is honest and sincere. If this sounds like you, we might hit it off. Ad#.6500

NOTHING COMPARES
This outgoing, full-figured SWF, 48, 5'3", with blonde hair and hazel eyes, enjoys singing, listening to music, long walks, movies and flea markets. If you're a sincere, levelheaded, well-spoken SM, give this wonderful woman a call. Ad#.9319

ATTENTION

We've got a new 800 #!

If you recorded your ad prior to October 10th, you must upgrade to our new system.

Call the 800# Listed and Re-Record Your Ad.

LOOK HERE!
I'm a fun-loving, romantic SWF, 22, 5'2", 135lbs., I enjoy going for walks, movies and dining out. I'm looking for trustworthy, outgoing SM, who also is romantic. Ad#.7771

GREAT QUALITIES
DWF, 60, 5'2", 145lbs., brown hair, green eyes, enjoys crafts and flea markets, looking for honest, respectful SM. Ad#.4485

INTRODUCE YOURSELF
She's an easygoing SW mom, 27, 5'3", 132lbs., with red hair and blue eyes, who enjoys writing books, cooking and spending time with her child. She's seeking an honest, monogamous, employed SM. Ad#.7877

TAKE THE TIME
She's a spontaneous, adventurous SWF, 35, 5'5", 135lbs., with dark hair and hazel eyes, who enioys biking, swimming and the outdoors. She's seeking an outgoing SM. Ad#.9161

RARE FIND
I'm an easygoing SWF, 51, 4'9", with brown hair and green eyes. I enjoy sports, camping and gardening. I'm wishing for a considerate, active SM. Ad#.5181

DESERVING
I'm an easygoing SWF, 39, 5'3", 120lbs., with brown hair and green eyes. I enjoy golfing, swimming and dancing. I'm seeking an honest, sincere, outgoing SM. Ad#.9119

CHEMISTRY
I'm a shy SWF, 29, 5'2", 130lbs., who enjoys cooking, going for walks and spending time with my kids. I'm seeking a caring, honest SM. Ad#.3071

QUIET TIMES
Friendly, outgoing SWF, 32, 5'4", 140lbs., with brown hair and eyes, enjoys sporting events, outdoor activities and country life. She is looking for an employed, active SWM, for a possible relationship. Ad#.6247

YOU AND ME CAN EQUAL...
Happiness! I'm an attractive easygoing SW mom, 33, full-figured, with dark hair/eyes. I enjoy golfing, reading and more. I'm looking for a handsome, outgoing, confident SM. Ad#.9359

MATURE MAN WANTED
Outgoing SW mom, 32, brown hair, blue eyes, enjoys going for walks. She hopes to find a monogamous SM, who is not a game player. Ad#.9435

TELL ME ABOUT YOURSELF
Confident SWF, 29, 5'5", enjoys volleyball, hockey and more. She's seeking an honest, open-minded, fit, attractive SM. Ad#.5657

ROMANCE PLEASE
SWF, 43, 5'5", with blonde hair and blue eyes, enjoys crafts, painting and the outdoors. She wants to meet a sincere, easygoing, honest SWM, for a great relationship. Ad#.5760

HELLO THERE!
Looking for an adventurous, monogamous, funny SM for this SWF, 43, 5'7", 135lbs., with blonde hair and green eyes, who enjoys painting, cooking and more. Ad#.5464

HOPES & DREAMS
Personable SWF, 43, who likes long walks, playing cards, time with family and friends, dining out and karaoke, is looking to meet a humorous, honest SWM. Ad#.8849

COMPANIONSHIP
Active SWF, 60, 5'4", reddish hair, medium build, who enjoys sewing, the arts, listening to classical music and pottery, is looking for an honest, sincere SWM. Ad#.8550

LOOK HERE
Sincere, open SWF, 30, 5'5", 160lbs., who enjoys sports, gardening, driving and playing pool, seeks a SM, who is honest, caring and open. Ad#.1466

INTERESTED?
SW mom of two, 22, 5'8", with long blonde hair and hazel eyes, is seeking a trustworthy, reliable, humorous SM. Ad#.3091

GET ON THE BOAT
Get to know this SWF, 49, 5'4", 145lbs., who enjoys swimming, skiing and Grand Prix racing. She's in search of an honest, loving SM. If you find this appealing, give this ad a call. Ad#.9634

SHE'S A KEEPER
She's a confident, romantic and honest SWF, 38, 5'8", whose interests include laughing, dancing and being spoiled. If you're a loyal, affectionate and thoughtful SM with integrity, give this ad a call. Ad#.9917

SING ALONG
Intelligent SW mom, 33, 5'5", 190lbs., with auburn hair and blue eyes, who enjoys reading, music and the outdoors, seeks an honest SWM, who likes kids. Ad#.1269

TELL ME ABOUT YOURSELF
I'm a SW mom, 26, 5'6", 140lbs., with long brown hair and blue eyes, who enjoys going for walks, the beach and barbecues. I'm seeking an employed SM, who likes to have fun. Ad#.3192

DUAL TRUST
I'm a SWF, 30, 5'1", who's an employed student. My hobbies include horseback riding, animals and sports. I'm seeking an active SM. Ad#.9334

WORTH A SHOT
I'm an easygoing SWF, 49, 5', 180lbs., with brown hair and hazel eyes. I enjoy playing pool and watching sports. I'm seeking an honest, outgoing SM. Ad#.1008

SHE'S GETS TO THE POINT
She's a SW mom, 31, 5'10", with blonde hair and blue eyes, who enjoys drawing, painting and reading. She's seeking an honest, sincere, open-minded SM. Ad#.6687

SINCERELY
She's a humorous SWF, 45, 5'3", with auburn hair and brown eyes, who enjoys dancing and having a good time. She's seeking an honest, easygoing SM. Ad#.9619

IN SEARCH OF YOU
She's an outgoing, friendly SWF, 42, 5'6", who is seeking a good-looking, honest SM for possible relationship. Ad#.9516

A GREAT SMILE
Honest, sincere SW mom, 22, 5'9", short brown hair, blue eyes, a part-time student, enjoys skiing, reading and writing poetry, seeking loyal, sincere, intelligent SM. Ad#.1117

YOUTHFUL SPIRIT
Attractive, friendly SWCF, 65, 5'6", 120lbs., auburn hair, enjoys dancing, country music, long walks, the outdoors and swimming, seeking a humorous, easygoing, retired SWM. Ad#.5188

Real Answers.

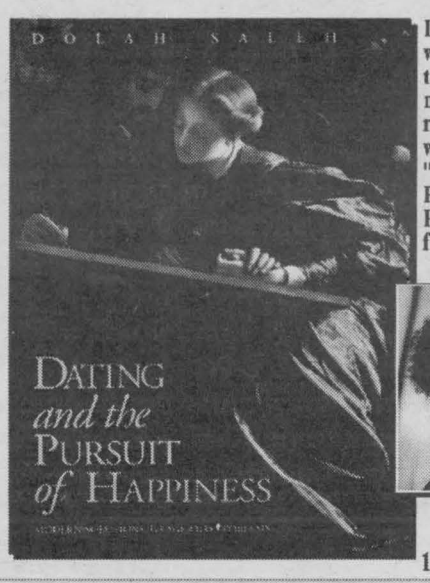

In a complicated world what are the secrets that make dating and relationships work? Read "Dating and the Pursuit of Happiness" and find out.

Only $34.95



For Book Orders Only, Call

1-800-261-3326

AFFECTIONATE
SW mom, 31, enjoys dancing, crafts and playing with her son, seeking honest SM, who loves children. Ad#.7856

BOOST MY SPIRITS
Retired SWF, 59, 5', a blue-eyed blonde, who enjoys biking, long walks, movies and drives in the country, is seeking a trustworthy, fun-loving SWM. Ad#.6318

DISABLED LAME DUCK
DWCF, 55, 5'5", a hazel-eyed brunette, who enjoys the outdoors, gardening, travel, dancing and quiet times, is looking for a DWCM, in the Brockville area, for companionship. Ad#.9618

MAKE THE CONNECTION
Here's a SW mom, 33, 5'3", with brown hair and hazel eyes,who is outgoing, employed and enjoys listening to music, romantic dinners, walking in the park and spending time with her kids. She seeks an honest SM, who loves family activities. Ad#.9525

ONE WISH
Kind, caring SWF, 33, 5'2", 150lbs., with brown hair and blue eyes, who enjoys playing darts, movies and auto racing, is hoping to meet a kind, caring SM. Ad#.8959

ELEGANCE
Professional SW mom, 43, N/S, is interested in meeting a SM, N/S, for a possible relationship. She enjoys dancing, dining out, the arts, meeting new people and more. Ad#.4391

WAITING FOR YOU
Attractive, fit East Indian SF, 32, 5'7", with blonde hair and blue eyes, who enjoys martial arts, music and dancing, wishes to meet a handsome SM, who is caring, kind and patient. Ad#.9377

NEW IN TOWN
Caring SWF, 32, 5'7", with blonde hair and blue eyes, who enjoys keeping fit, dining out, music and more, is interested in spending time with a kind, sincere SWM, for friendship first. Ad#.7825

SIMPLY YOURS
Humorous SWF, 35, 5'10", with dark brown hair/eyes, who enjoys gardening, sports and more, is seeking a humorous, fun SM. Ad#.2795

BE MY BEST FRIEND
This employed SWF, 35, 5'10", 160lbs., dark brown hair/eyes, has quite a sense of humor and her interests include some sports, boating, anything outdoors and more. She's searching for an honest, caring, humorous SM, with similar interests. Ad#.4890

TELL ME ALL
Humorous SF, 28, 5'4", full-figured, with blonde hair and brown eyes, who enjoys going for walks, spending time with friends, movies and camping, seeks a stable, confident SM, to spend time with. Ad#.9985

INNER BEAUTY
Independent SWF, 51, 5'6", 160lbs., with brown hair and green eyes, who enjoys yard work, dancing, golf and day trips, wants to meet a kind-hearted SWM, with similar interests. Ad#.8182

COUNTRY DRIVES TOGETHER
This laid-back, outgoing, retired SWF, 66, likes to laugh and enjoys playing cards, board games, flea markets and a whole lot more. She is looking for a dependable SM, who will be there for her. Ad#.4241

THE MAN OF HER DREAMS?
Funny, outgoing SW mom, 22, 5'3", 135lbs., with blue eyes, is a homemaker, who enjoys skating, football, basketball and anything outdoors. She's searching for a SM, to spend time with. Ad#.9262

SMILE WITH ME
I'm a SWF, 33, 5'2", 180lbs., with brown hair and blue eyes, who enjoys biking, playing darts and car racing. I'm in search of a caring, loving SM. Ad#.8950

TIME WILL TELL
Handsome, charming SW dad, 38, 6'1", 175lbs., who enjoys the outdoors, hiking and more, is seeking an honest, loving SF. Ad#.9219

I'VE FOUND YOU
SWM, 42, 5'9", 170lbs., with dark hair and blue eyes, who enjoys reading, golfing and playing horseshoes, is seeking a loving, easygoing SF. Ad#.8326

MAD ABOUT YOU
Fun-loving SWM, 49, 5'8", 155lbs., who enjoys sports, long walks and dining out, is seeking a slender SF. Ad#.3589

LET'S MEET
SWM, 26, 6'4", with blond hair and blue eyes, who enjoys hockey, soccer and more, is seeking a SF, to spend time with. Ad#.9444

WHY NOT CALL NOW!
Here's a fun-loving and easygoing SWM, 30, 6', who is looking for the same in an honest, happy and humorous SF, who's not into playing games. He likes movies, playing cards, biking, dancing and can't wait to share these and more with you. Ad#.9251

CHILDREN ARE WELCOME
Attractive, outgoing, open-minded SWM, 39, 6', light brown hair, blue eyes, is employed and his interests include bowling, throwing darts, the outdoors and more. He's looking to meet an open-minded, honest SF, to spend quality time with. Ad#.4967

YOU AND ME
Handsome SWM, 53, 5'2", with dirty blonde hair and blue eyes, who enjoys dancing, country music and sports, is seeking a caring, lovable SF. Ad#.9818

CIRCLE ME!
Handsome, honest SWM, 30, 5'6", 165lbs., who enjoys woodworking, gardening and animals, is seeking a caring, honest, dedicated SF. Ad#.6689

FRIENDSHIP FIRST
Non-judgmental, open-minded SW dad, 34, 6'2", 195lbs., with reddish-brown hair and mustache, likes joking around, fishing, hunting, motorcycles and cars. He wishes to meet a compatible, open, honest SF. Ad#.2835

OLD-FASHIONED GUY
Knows he can't find the gal he wants in a bar. He's a stable, reliable, romantic SWM, 35, 6', 195lbs., blond with blue eyes and dimples wishing to find a SF, who knows what she wants out of life. He likes music, dancing and working around the house. Ad#.9272

COMPATIBLITY'S THE KEY
Very humorous SWM, 37, 6'2", 195lbs., with light brown hair/mustache and greenish-blue eyes, wishes to fall in love with a trustworthy, optimistic, open-minded SF. His hobbies are reading, long walks, nature and good communication. Ad#.9473

INTERESTED?
SWM, 27, who enjoys sports, movies and more, is seeking a loving, outgoing SF, for a possible relationship. Ad#.6761

ACCEPT ME FOR ME
Outgoing, friendly SW dad, 26, who enjoys spending time with his children and building models, is looking for an honest, caring, kind SWF. Ad#.9551

END MY SEARCH
Professional SWM, 28, 5'10", 165lbs. with short dark hair and hazel eyes, who enjoys music, working out, playing guitar and more, is seeking a nice SWF, who enjoys life. Ad#.9970

TALL, DARK & HANDSOME
Muscular, fit SWM, 30, 6'3", 190lbs., with brown hair, blue eyes and a sense of humor is very positive, sensitive and honest. He likes golfing, fishing, camping and movies. He's looking for a mature, understanding SF, who's secure with herself. Ad#.3107

KEEP IT REAL
Quiet SWM, 36, 5'7", 175lbs., with brown hair and green eyes, enjoy bowling, biking and reading. He's seeking an outgoing, honest SF. Ad#.6845

Males Seeking Females

PRIORITY AD
This humorous, outgoing, romantic SWM, 29, 5'9", 150lbs., with brown hair and blue eyes is now seeking an honest, sincere SF. He enjoys racing, working out and more. Ad#.8200

RIGHT HERE
Meet this easygoing SWM, 27, 5'10", 160lbs., with long brown hair and green eyes, who enjoys socializing, music, hockey and would like to meet an honest, caring, fun-loving SF, for a possible relationship. Ad#.9113

LOVES TO LAUGH
Handsome SWM, 47, 5'10", with brown hair and hazel eyes, is interested in meeting a sociable SWF, to spend time with. He enjoys dining out, music and movies, the outdoors and more. Ad#.9419

MAKE IT HAPPEN
Want to share a lot of fun in life? Get in touch with this easygoing SWM, 32, 5'8", 255lbs., who loves playing sports and collecting memorabilia. He hopes to find an honest SF, who is interested in marriage down the road. Ad#.8341

HELLO LOVE
Open-minded, mature SWM, 34, 6', 180lbs., who enjoys sports, quiet times at home and dining out, wants to meet an attractive SWF. Ad#.7098

LOOK TO THE FUTURE
Easygoing SWM, 30, 5'9", who enjoys biking, swimming, listening to music, movies and playing cards, wants to meet a sincere, goal-oriented SWF. Ad#.9257

IS IT FATE?
I'm a tall, dark, handsome SM, 30, 6'3", 195lbs., with dark brown hair and blue eyes, who enjoys music, golfing and traveling. I'm seeking a mature, understanding SF. Ad#.2025

HONESTY COUNTS
Honest SWM, 36, who enjoys gardening, outdoor activities and dining out, wants to meet a happy, sincere SWF, who likes the country life. Ad#.4345

DESERVING
He's a SWM, 45, 5'9", with light brown hair, who enjoys having fun, boating and relaxing. He's seeking a confident, outgoing SF. Ad#.9576

DELIGHTFUL DATE
Handsome, heavyset SM, 26, who enjoys having a good time, cruising in his car, sports and being with friends, wants to meet an honest SF, for a possible relationship. Ad#.6438

ATHLETIC
Handsome, well-built, easygoing SWM, 34, N/S, who enjoys sports, reading, the outdoors and dining out, is seeking a sincere, attractive, passionate SF, to share companionship. Ad#.2751

ONE CALL THAT'S ALL IT...
Takes to get in touch with this funny SWM, 33, 6'2", 165lbs., who enjoys fishing and playing pool. He's seeking a smart, honest SF, who is monogamous. Ad#.1213

FAMILY VALUES
Humorous SWM, 28, 5'5", with short brown hair and eyes, enjoys working on cars, auto sports and movies. He is seeking a peaceful, outgoing SWF, for a possible relationship. Ad#.6555

WHOLESOME
I'm a caring SW dad, 31, with short dark hair, who enjoys sports, drawing and spending time with his kids. I'm seeking a nice, honest SF, who has a good attitude and likes kids. Ad#.5879

YOU AND ME
I'm an athletic, honest SWM, 38, 5'9", 175lbs., dark black hair, enjoys socializing, hiking and keeping fit. I'm seeking an honest, fit, intelligent SF. Ad#.3102

SOLID VALUES
Good-natured, employed SWM, 32, 5'8", 150lbs., with dark hair and brown eyes, who enjoys sports, boating and long walks with his dog, hopes to hear from an honest SWF. Ad#.8122

CONTACT ME
I'm an affectionate, caring SWM, 63, 5'11", 187lbs. I enjoy the outdoors, golfing and skiing. I'm seeking an honest, warm, loving SF. Ad#.8421

ON THE LEVEL
Good-looking SWM, 37, 5'8", fit, His hobbies include dancing, sports and spending time with family. He's in search of an open-minded, understanding, active SF. Ad#.7946

WORTH A TRY
I'm an easygoing SWM, 54, 5'10", 160lbs. I enjoy reading, woodworking and going for walks. I'm in search of an honest, loving SF. Ad#.9561

HONEST HEART
He's a SWM, 39, 5'7", 147lbs., with brown hair and green eyes, who enjoys riding motorcycles, traveling and quiet times at home. He is interested in meeting a fun-loving SWF, for a great relationship. Ad#.9130

SHARE MY LIFE
Physically fit, handsome and caring SWM, 38, enjoys playing guitar, singing and working out.He is looking for a loving, humorous and pretty SWF, N/S. Ad#.4292

CHEMISTRY
SWM, 50, 5'10", who enjoys motorcycling, going for walks and camping, is seeking an outgoing, loving SF, for a possible relationship. Ad#.2642

LOOKING FOR YOU
SWM, 63, 5'11", slim build, with blue eyes, enjoys woodworking, outdoor sports and gardening, dancing, long walks and more, seeks a romantic, affectionate SF, 48-58. Ad#.8112

SHARE MY TIME
I am a SWM, 50, 5'10", 160lbs., who is quiet and reserved. I am employed and enjoy golfing, traveling, gardening and would like to meet a caring, outgoing SWF, for companionship. Ad#.9545

CALL & TALK
He's a friendly East Indian SM, 34, who enjoys hockey, swimming and sports. Looking to meet a sincere, humorous SWF. Ad#.9910

NO HASSLES
SW dad, 36, 5'8", with dirty blond hair, is in search of a respectful, good-natured SF. Ad#.6070

WORTH A TRY
I'm an easygoing SWM, 55, 5'10", 165lbs. I enjoy going for walks and I'm seeking a slender SF. Ad#.2785

LET'S MINGLE
Handsome SWM, 27, 5'9", 165lbs., with brown hair/eyes, who enjoys reading, writing and watching television, is seeking a nice SF. Ad#.1336

WILLING TO SHARE
This considerate SWM, 56, who enjoys collecting military badges, building model boats, gardening and flea markets, would like to meet a reliable, friendly SWF. Ad#.7227

GET INVOLVED
Understanding, romantic SWM, 41, who enjoys hockey, golfing, camping and fishing, is looking to meet an attractive, understanding SWF, for a long-term relationship. Ad#.3605

FOCUS ON LIFE
Handsome, fun-loving SWM, 36, 5'8", who enjoys building models, dining out and more, looking for an open, communicative, trustworthy SWF. Ad#.8272

SERIOUS REPLIES
Honest SWM, 30, 5'9", 165lbs., black hair, brown eyes, employed, seeking honest, slender SF, to start a relationship with. Ad#.6331

TELL ME ABOUT YOURSELF!
We have nothing to lose! I'm an athletic, easygoing SWM, 36, 5'10", 175lbs. My hobbies include weight-training, baseball and fishing. I'm seeking an honest, slender, attractive SF. Ad#.8160

I KNOW WHAT I WANT!
Hardworking, attractive, romantic SWM, 35, 6', 190lbs., blue-eyed blond, employed, enjoys working around the house, dining out, cooking and candlelit dinners, seeks stable, trustworthy SF. Ad#.9373

YOUTHFUL SPIRIT
Caring, affectionate SWM, 63, who enjoys dancing, sports and quiet times, wants to meet a friendly SWF, 48-58, for a monogamous relationship. Ad#.9877

SHARE MY HEART
Handsome, well-built, open-minded and mature SWM, 33, 6', 175lbs., who likes to try new things, is interested in golf, playing hockey and watching movies. He wants to meet a mature, attractive SWF. Ad#.8097

WALK WITH ME
Easygoing, active SWM, 31, with brown hair and eyes, enjoys all sports and wants to meet a fun-loving, devoted, honest, open SWF. Ad#.2080

A GREAT GUY
I'm a SW dad, 28, 6', 160lbs., with long brown hair/eyes, who enjoys caring for my daughter, reading, writing and cooking. If your a responsible SF, give me a call. Ad#.4832

HONESTY COUNTS
Outgoing SWM, 41, 150lbs., long brown hair, mustache, fit, enjoys making people laugh and a variety of other interests, seeks an outgoing, understanding SF, with a nice personality. Ad#.9314

Stop Thinking About It.

NEW

Call 1-800-769-7167

To Place Your Own Ad FREE!

24 Hours a Day 7 Days a Week

LOOK HERE
This SWM, 37, 6', 210lbs., with blond hair and blue eyes, enjoys the beach, fishing, boating, dining out and dancing. He wants to find a trustworthy SF, who he can talk to with ease. Ad#.1573

Females Seeking Females

JOYS OF LIFE
SWF, 28, with a good sense of humor, wi enjoys movies, day trips, spending tin with friends and dining out, is looking for caring, humorous SWF. Ad#.2213

BEST FRIENDS
This humorous SWF, 21, 5'10", with lo brown hair and hazel eyes, enjoys readi and spending time with her son. She looking for a loyal, humorous SW Ad#.9747

LIMITED TIME OFFER
I'm a Bi-SWF, 33, who enjoys campin swimming and movies. I'm seeking an ou going, easygoing SF. Ad#.9570

BEST PALS
Charismatic, energetic SWF, 26, 5'4", wi blonde hair and blue eyes, enjoys spend ing time with her friends, biking and sport She would love to meet an honest, carin and employed SWF. If you're out there call. Ad#.9242

HAS A BIG HEART
Here's a SWF, 21, 5'5", 130lbs., with da hair and blue eyes, who enjoys swimmin biking, camping and more. She'd like t meet a caring and understanding S Ad#.3937

RIGHT TO THE POINT
I'm a SWF, 24, with dirty blonde hair an hazel eyes, I'm seeking an honest SF, wh is not a player. Ad#.5682

HEY, YOU NEVER KNOW
SW mom of one, 24, 128lbs., with blond hair and hazel eyes, seeks an honest, lov ing, happy SF, for a possible relationshi Ad#.4781

Males Seeking Males

EASY TO GET ALONG WITH
Easygoing SWM, 29, 5'6", 150lbs., wit dark hair, green eyes and a good person ality is looking for an easygoing SM. Hi hobbies are cooking and collecting Titani memorabilia. Ad#.2810

BEST PALS
Outgoing SWM, 28, 6'1", who enjoys hun ing, fishing, skiing and reading, wants t meet a sincere, honest SWM. Ad#.9126

BEST FRIENDS
Tall, handsome and easygoing SBM, 29 who enjoys outdoor activities, is looking fo an honest, trustworthy, caring SBM Ad#.7142

A BIG SURPRISE
Easygoing SWM, 19, 5'9", 135lbs., who enjoys outdoor activities, is looking for an honest, trustworthy SWM. If this is you give him a call. Ad#.9231

LET'S TALK
Handsome SWM, 23, who is open-mind ed, enjoys golfing, hockey and the out doors. His wish is to meet a SWM, with similar interests. Ad#.9096

THE GREAT OUTDOORS
Humor and a caring heart go a long way with this self-employed SWM, 23, 5'8", 148lbs., with dark brown hair and green eyes, who enjoys working out, fishing and football. He seeks a trustworthy, compatible SM, he can get to know. Ad#.7547

ARE YOU READY?
To meet this SWM, 43, 5'9", 185lbs., with blond hair and green eyes. I enjoy motorcycles, biking and swimming. I'm seeking a masculine SM. Ad#.2328

CHECK IT OUT!
Intelligent SWM, 45, 5'10", 182lbs., thinning hair, glasses, mustache, decent looks, healthy yet domestic, seeking quiet SM, 18+, Brockville-Quebec border, for discreet friendship. Ad#.9923

TRAVEL WITH ME
Outgoing and fit SWM, 45, 5'8", with dark hair and brown eyes, enjoys long walks, watching movies and playing sports. He wants to meet a happy, honest and adventurous SM. Ad#.6108

WELL-ROUNDED
Outgoing SWM, 25, 5'10", 145lbs., with brown hair/eyes, who enjoys skiing, motor sports and horseback riding, would like to meet a nice, friendly and honest SM, for a possible relationship. Ad#.9748

YOU'RE ON THE RIGHT PATH
To happiness. Maybe you can be the one for this adventurous, exuberant, 25-year-old SWM, 5'6", 150lbs., with blond hair and blue eyes, who seeks an honest, trustworthy SM, who is physically fit. Ad#.6941

FRIENDSHIP FIRST
He's a SWM, 25, with brown hair/eyes, who is physically fit, is looking to find an open-minded, friendly SWM. Ad#.8977

LOOKING AHEAD
This self-employed, easygoing SWM, 34, 6'1", 175lbs., with brown hair and blue eyes, enjoys a multitude of outdoor activities. He wants to meet a trustworthy, honest, genuine SM, for a possible relationship. Ad#.8873

BEST PALS
Cheerful SWM, 42, who enjoys scary movies, horse races, fishing and motorcycles, wants to meet a kind, vibrant SWM. Ad#.7427

SHY AT FIRST
Green-eyed SWM, 35, 5'7", 175lbs., with brown hair, doesn't beat around the bush and is looking for an easygoing, shy, honest SM. He enjoys movies, walks, biking and exercising five nights a week. Ad#.1644

WWW.Date-finder.com
To View Thousands of Other Listings

CAUTION!

Merely Reading These Ads Will Not Get You A Date... You Have To Call!

Call 1-900-451-3959 Ext.12

ONLY $2.19 per minute. This charge will appear on your telephone bill.

Then just enter the four digit Box# at the end of the ad you would like to hear

You must be 18 years of age or older and have a touchtone phone.

Service provided by DRM of Canada, LLC
5678 Main Street,
Williamsville, N.Y. 14221

Questions?
Call customer service at
1-800-647-3782

SB, BJ 1105

SEAWAY BARGAINMART

DEADLINE: THURSDAY 12 NOON

933-0015

Circulation: 31,731 copies

MasterCard VISA

Ontario Community Newspaper Association

BLANKET CLASSIFIED ADVERTISING

ALL ONTARIO INSERT
188 Newspapers, Min. Cir. 1,499,490
CROSS CANADA INSERT
590 Newspapers, Min. Cir. 4,623,738

CALL FOR DETAILS
SEAWAY NEWS Tel.: (613) 933-0014
Fax: (613) 933-0024
e-mail: snews@seawaynews.on.ca

CLASSIFIED ADVERTISING RATES
PHONE: 933-0015

Classified Advertising (G.S.T. included)

CASH RATES

- $8.50/week 24 words or less, (25¢ each additional word per week).
- $15.50/2 weeks. 24 words or less, (23¢ each additional word per week.).

DEADLINE: Thursday 12 noon before publication. The advertiser agrees that the publisher shall not be liable for damages arising out of errors in advertisements beyond the amount paid for the space actually occupied by that portion of the advertisement in which the error occurred, whether such error is due to the negligence of its servants or otherwise and there shall be no liability for non-insertion of advertisement beyond the amount paid for such advertisement.

COMPANIONS' CORNER

To Place Your Ad: write your ad of 24 words or less and enclose $26.50 plus your name, phone and proper mailing address (postal code) (this is only for our records). This will be for 2 insertions. Over 24 words, 23¢/ additional word/week. Deadline is 4 pm Wednesday.

Mail to Companions' Corner, Seaway News, 329 Second St. West, Cornwall, Ontario K6J 1G8.
Mail pick up, no charge.
Mailed replies: $6.00

For Readers:

To respond to an ad, there is "no charge", just send your letter to the appropriate CC number, c/o Seaway News, 329 Second St. West, Cornwall, Ontario K6J 1G8.

COPY CHANGES

Customers are allowed one copy change prior to ad publication. Copy changes, after the ad has been published, are treated as a "new ad" and will be paid for accordingly. On "sold" items, no credits are issued. However, in the case of cancellations, once an ad has been placed and paid. There is no refund or credit given.

NOTICE

It is our wish to serve you through the classifieds, however, Seaway News can't possibly verify the legitimacy of all ads. **DO NOT SEND MONEY OR GIVE YOUR CREDIT CARD NUMBER** to any company offering employment. Legitimate firms do not charge potential employees for a job.

Opportunities to earn money at home by assembling products, etc. should be examined carefully. Check references of these companies. Do not send money or give your credit card number until you are satisfied you are going to get what you bargained for.

LET THE BUYER BEWARE.

~~~~~~~~~~~~~~~~~~~~~~~~~

Published weekly and distributed by Seaway News, 329-2nd St. W., Cornwall K6J 1G8. The Publisher will not be responsible for any errors in any advertisement after one insertion.

Advertising is accepted on the condition that in the event of a typographical error, that portion of the advertising space occupied by the erroneous item together with reasonable allowance of signature will not be charged for but the balance of the advertisement will be paid for at the applicable rate.

In the event of a typographical error advertising or services at the wrong price(s), goods or services need not be sold. Advertising is merely an offer to sell. The offer may be withdrawn at any time.

There shall be no liability for non-insertion of an advertisement beyond the amount paid for such advertisement.

The Publisher reserves the right to edit, revise, classify or reject an advertisement.

The views of contributing writers are not necessarily the viewpoints of this newspaper or its publishers.

Letters to the editor are welcomed. They may be reprinted with changes in spelling or grammatical construction. All letters must be complete with signature, address and phone number. If not, they will not be printed.

SEAWAY NEWS
Serving Cornwall and Area

COMPANIONS CORNER

SWM, 27, 5'10", 160 lbs, N/S, S/D, with a big heart. Looking for caring, N/S, SWF, 25-35 for lasting relationship. CC1891.

YOU ANSWERED TO my CC1887, by the name of Catherine with children & asked me to respond. I have no address or phone #. Could you write to me so I can write to you.

SINCERE SWM, 70, 6'1", enjoys music, dining out, movies, dancing & quiet times. Looking for attractive, slim, affectionate SWF, 40-55 for serious relationship. Photo appreciated. CC1890.

ADULT ENTERTAINMENT

✓ Lingerie
✓ Adult Books
✓ Novelties

• Marital Aids • Lotions
• Video Tapes • Magazines
• CD's • MUCH MORE

EXOTIC EXPOSE
St. Lawrence County's Adult Centre
OPEN 12 NOON - 10 pm daily
Corner of Rt. #56 & Town Ridge Rd., Massena
South 2 miles to Don's Orange Mini Mart
315-764-1954

BUY IT SELL IT FIND IT IN THE CLASSIFIEDS

2 APTS/CONDOS FOR RENT

RENOVATED 2 BDRM apt. 4-pce bath, parking. Near bus & shopping. Fridge & stove available. $475/mth, plus utilities. $550/mth with. Call evenings, 938-8925.

CLEAN 2 BDRM upstairs apt on St. Felix St. Close to College & malls. Available Dec. or Jan. 1st. $300/mth, plus utilities. No pets. Call 932-4642.

CLEAN 2 1/2 BDRMS downstairs apt. Available Nov. or Dec. 1st. Quiet area. Laundry hook-ups, large backyard, parking. $510/mth, utilities extra. No pets. 938-8379.

MONTREAL ROAD, 2 bdrm upstairs apt. Fridge & stove. $365/mth, plus utilities. Call 933-5315 or 933-9193.

TWO 2-BDRM APTS. 202A Prince Arthur, $250/mth, plus utilities. 110A Baldwin, parking, $425/mth, plus utilities. Both upstairs, fridge & stove. Very clean. Call 933-4780 or 932-9555.

2 BDRM UPSTAIRS apt. 34 Louisa. $295/mth, pay your own utilities. 4-pce bath, ceiling fans, fridge & stove. Available immediately. Parking. Call 937-0561 after 5pm.

714-A MARLBOROUGH, 2 bdrm basement apt, $350/mth, plus utilities. No pets. References. Call 347-3248.

BE WARM & COZY this winter. Bachelor apt, available with fridge, stove & utilities included, $400/mth. Close to Cornwall Square. Call 938-3936.

APARTMENTS FOR RENT
bachelor, 1&2 bdrm.
security bldg., video surveillance
bachelors from $399 incl. util.
call 932-7891
Mon. - Fri. 9:30 - 4:30

AVAILABLE DEC. 1ST, 2+1 bdrm main floor apt with basement. Prince Arthur. Fridge, stove & dishwasher included. $550/mth, plus utilities. Call 932-3616.

AVAILABLE NOV. OR DEC. Two 1-bdrm & one 3-bdrm apts. Washer/dryer hook-ups. $425/mth & 650/mth, utilities included. Close to College. Call 936-8799 or 937-0484.

ONE BDRM & two bdrm apt on Walton. Available immediately. Fridge & stove, use of backyard. $350/mth & $375/mth, plus utilities. Phone 936-6961.

RENOVATED 2 BDRM APT, 1ST FLOOR OF DUPLEX. Livingroom, kitchen, family room, dlg paved drive, basement. Centrally located. $495/mth, plus utilities. Available Jan. 1/99. Call 937-4906.

2 BDRM APT, Alice St. Very reasonable rent for proper tenants. Quiet single person or couple preferred. No pets. Phone 932-2135.

MARKETPLACE

"Advertise Across Ontario or Across the Country"

BUSINESS FOR SALE

FAMILY RESORT, 35 units, executive golf course, fishing and boating. Sales approximately $600,000. *RESORT HOTEL, 52 rooms, full service, sales $800,000. Call Peter Kewley, Sales Rep 416-223-1600x222. Marsh & Co. Hospitality Realty Inc.

BUSINESS OPPS.

YEAR 2000 CRISIS. Profit $15,000+/month from our solutions. World's leading technical Franchise. Full training. Investment required. 1-888-678-7588.

$140,000/yr Potential. Yes! Profit magazine says "Best business to go into '98..." Low overhead + no inventory = Very Profitable Franchise! Call now, free information: 1-888-679-2201.

CHRISTIAN MINISTRY/BUSINESS OPPORTUNITY. Join growing network of Christian Franchisees. Serve the Lord & your Community. Protected territories. Investment required, SIGNIFICANT ROI. Training & support. Call 1-800-663-7326.

If you have TAX or ACCOUNTING experience you can be in business for yourself but not by yourself. Check opportunities in your area. 1-800-860-7011.

$50,000 TO $5 MILLION. Need a loan, consolidation money? Don't cash out your investments. Secure them. 4% interest, no credit checks, no payments, no up front fees. 5 and 10 year terms. Toll Free 1-877-509-5626.

COTTONELLE. 3 distributors needed in your area. Launch brand new product! Substantial $$/year potential. Minimum investment $6000 guaranteed. Free audio/video package. 1-800-600-2899.

Absolutely #1 International Marketing Enterprise. Seeking 5 Key Leaders to earn very high income weekly. Almost immediately. Call 1-800-320-9895, ext. 4293.

FREE INCOME Tax franchise. Limited time. Canada's 2nd largest and fastest growing income tax preparation franchise. No initial franchise fee. Low start-up costs. Excellent territories available. 1-800-665-5144

CAREER OPPS.

LEARN AUCTIONEERING. Classes held November 14-20, '98. For information contact: Southwestern Ontario School of Auctioneering, R.R. #5, Woodstock, Ontario N4S 7V9. 1-888-673-6999.

CAREER TRAINING

Exciting well paid careers in computer programming. We will prepare suitable applicants. Ministry of Education Registered Home Study Diploma Program. Financial assistance, loaner computer systems and job placement tools available. No experience necessary. CMS 1-800-477-9578.

EDUCATIONAL OPPS.

COUNSELLOR TRAINING Institute of Canada offers on-campus and correspondence courses toward a Diploma in Counselling Practice, to begin this month. Free catalogue, call 24hrs. 1-800-665-7044.

BE A SUCCESSFUL WRITER... with our great home-study course. Call today for your FREE BOOK. 1-800-267-1829. The Writing School, 38 McArthur Avenue, Suite 3116, Ottawa, ON K1L 6R2.

FOR SALE

SAWMILL $4895 SAW LOGS INTO BOARDS, planks, beams. Large capacity. Best sawmill value anywhere. Free information 1-800-566-6899. Norwood Sawmills, R.R 2, Kilworthy, Ontario P0E 1G0.

XMAS SPECIAL, SAVE 40% OFF DIRECTV programming. New & current customer inquiries invited, plus Sony SAT-BS3 Digital Satellite Systems only $399 Cdn. Phone: 1-888-745-8707.

HEALTH

DIETS DON'T WORK. Use shape-Patch today to lose and keep off all the weight you want. 100% natural! 100% guaranteed! Free information package 1-800-634-6043.

HELP WANTED

DISCOVERY TOYS IS LOOKING for moms and teachers to sell educational toys and software. Home demonstrations/catalogue orders. $89.00 starts your business. Call Andrea 514-425-3971.

SALES HELP WANTED

$$CHOCOLATES$$ Attention students. Sell chocolate bars to buy a new CD player, a Nintendo or CD's. NEW CHRISTMAS PRODUCTS AVAILABLE. Managers wanted. 1-800-383-3589.

INVESTMENTS

FINANCIAL ASSISTANCE. If you have RRSP's, LIRA, LIF or other locked-in accounts, you can have access to your money. Deed before solicitor. No deposit. For information CALL: Ottawa & area 1-800-399-7040. Toronto & area 1-888-548-7708.

PAY TELEPHONE SERV.

CANADA'S BEST PSYCHICS! Difficult decisions? Make the right choice. Answers on love, money, career, lucky numbers. Call now 1-900-451-3778. $2.99/min., 18+, 24 hrs. I.C.C.

PERSONALS

ADULT ENTERTAINMENT. Order the best videos by mail & pay less. FREE video offer! FREE catalogue. Discrete, confidential. HMC Video, 5288 Parc, Montreal, Quebec, H2V 4G7.

BIBLE PROPHECIES FULFILLED fit like puzzle pieces! Picture almost complete! Defeat of false Christ by True Christ Jesus certain and soon. Repent and live righteously.

ADULT TOYS & NOVELTIES by Discreet Delivery Service. Call for 24 hour recorded message how to receive our tasteful catalog of 1st class products. 100% discreet/private. No sales people to speak to unless you request it. All automated order system. For your complete privacy. 1-800-858-4593.

STEEL BUILDINGS

STEEL BUILDINGS...Ends Included. Go Direct. 16 x 24 $2,988.00. 21 x 30 $3,760.00. 25 x 40 $5,624.00. 32 x 44 $6,835.00. 34 x 56 $8,360.00. 40 x 60 $9,988.00. 46 x 70 $13,044.00. 56 x 90 $22,888.00. Others. Pioneer 1-800-668-5422.

FUTURE STEEL BUILDINGS. 1998 Clearance. Reserve your building today at 1998 prices for spring delivery. Complete arch-type buildings. Free estimate. Free brochure. Call 1-800-668-5111, ext 536.

EXCLUSIVE TERRITORIES PRE-ENGINEERED IBEAM metal building. Dealers guaranteed lowest prices. Examples 60x100x18 $29,699, 80x150x22 $57,239, 200x300x20 $207,364, coloured walls, gutters, downspouts. Certified. ACT NOW. 1-877-898-0508.

• It's Affordable • It's Fast • It's Easy • One Bill Does It All
• Northern Ontario $76 • Eastern Ontario $138
• Western Ontario $130 • Central Ontario $134 • All Ontario $390
• National Packages Available • Call this paper for details!

FITZGERALD MOTORS LTD.

PAUL'S PICK OF THE WEEK!

96 EAGLE VISION
4 dr., loaded



(not exactly as illustrated)

ONLY $285/mos.OAC $0 DOWN 7.8% FINANCING OVER 60 MOS.

QUALITY PRE-OWNED VEHICLES

97 FORD F150 XLT 4X4, reg. cab, short box, flare side, loaded **$26,995**
97 FORD ESCORT WAGON air, auto, still under wa SOLD **$12,995**
96 CHEV BLAZER LT, 4x4, loaded, air, power seat **$24,995**
96 FORD F-150, reg. cab, long box, auto, air, 30,000 km **$15,995**
96 CHEV 1500 4X4, P/U, black, only 68,000 km **$19,995**
96 EAGLE VISION ESI, 4 dr., loaded, aluminum rims, very clean **$11,995**
95 CHEV CAVALIER, 2 dr., auto, air, sport rims, 59,000 km **$10,800**
95 MAZDA EXT CAB, 2 wd, P/U, auto, V6, air **$14,500**
95 CHEV LUMINA LS, 4 dr., loaded **$10,995**
94 GMC 4X4 reg. cab, long box, 305 SOLD ed **$14,995**
94 GMC 4X4 reg. cab, long box, 305 motor, white **$13,995**
93 OLDS. CUTLASS CIERA 4 dr., loaded, very clean SOLD **$8,995**
92 HONDA ACCORD LX 4 dr., air, tilt, cruise, red SOLD **$10,800**
92 DODGE DAKOTA ext. cab, P/U, blue SOLD **$6,995**
92 CADILLAC SEDAN DEVILLE, fully loaded, super clean **$11,400**
92 NISSAN PATHFINDER 4 dr., 5 spd., 4x4, air SOLD **$10,995**
92 CHEV ASTRO ext. van, loaded, V6 mo SOLD **$7,495**
90 HONDA CIVIC, 4 dr., auto, very clean, safetied **$3,995**
90 FORD F150 EXT. CAB 4X4, 5 spd., 8 cyl. **$8,995**
90 HONDA CIVIC SI 2 dr., hatch, sporty, red **$4,300**

FITZGERALD MOTORS LTD.



PAUL

125 Cornwall Centre Rd., Cornwall
932-4514
~~~~~~~~~~~~~~~~~~~~~~~~~

2 APTS/CONDOS FOR RENT

ACE PROPERTY MANAGEMENT 936-1533
"Let us find you a place at no charge!"

APARTMENTS

3rd St. W., 1 bdrm., hdwd flr, frpl, 525 incl.
328-A Carleton St., 2 bdrm., upstrs, 350+
Gloucester, 1bdrm, apli., 430 incl.
6th St. W., 1bdrm, upst., apli, 400 incl.
Carleton, 2-1bdrms, main fl., apli., 360 incl.
312 Carleton St, 2 bdrm, duplex, apli, 375+
504 Burton, 2bdrm, dplx, gas heated, 600 incl.
244 Marlboro. N., 2 bachelor apli, 300. incl.
116 Sydney, 1 bdrm, apli., upst., 360. incl.
2nd St. W., 2 bdrm, apli., storage, 528. incl.
7th St. E., 1 bdrm, triplex, upst., 380. incl.
7th St., back, appli, 250, 2 bdrm. apli 475 incl.
Cumberland, duplex, 2 bdrms, upst, 550 incl.
327 Brookdale, 2 bdrm, dbl./ten., apli., 495+
Fennell Cres., 2 bdrm. upst., appli., 550 +
205 Easton, 2 bdrm. apli., main fl., 510 incl.
Carleton, 1 & 2, upst. & base., 335 +, 437 + lights
107 7th St. W., Studio, main fl., apli., 360 incl.
Long Sault, 2 bdrm, apli., 470 +

APT BUILDING

2 bdrm. bsmt., 400+ or 475 incl.
2 bdrm. front unit 500+ or 575 incl.
2 bdrm. back unit 425+ or 525 incl.
Appliances & parking.

805 MARLBOROUGH ST. N.

Studio, util. & appli. incl. 340-380
1 bdrm., util. & appli. incl. 525
2 bdrm., util. & appli. incl. 575

425 11th ST. WEST

lg. 1 bdrm., bsmt. apli, sec. bldg.475 incl.

3 Bedroom Apts.

306 Belmont, 3 bdrm., main fl, lg kitchen 500+
2nd St. W., 3 bdrm, upst., apli., 475+

HOMES

Glengarry Blvd, 3 bdrm, twn house, garage, 650+
254 Meadowvale, 3+1 bdrm, semi, fenced yrd., 675.+
St. Andrews, 2 bdrm, 1,100 sq. ft., F.A.O., 500+

NEWLY RENOVATED 2 bdrm apt. Washer/dryer hook-ups, fridge & stove included, storage space available, ample free parking. Avail. immed. $460/mth, plus utilities or $550/mth, including utilities. Call 933-4008.

2 BDRM APT, 244 Alice. $440/mth, heat & electricity included. Diningroom. Available immediately. Call 932-4329 or 938-4776.

TWO 1-BDRM UPSTAIRS apts. Clean. Both recently painted. Patio door onto deck. East end. $375/mth, plus utilities. No pets. Call 932-9701.

CLOSE TO DOWNTOWN CORNWALL, quiet bldg, 1 & 2 bdrm. apts. Renovated washrooms, freshly painted throughout. Hardwood floors, heat, hot water, fridge, stove, parking included. (613)543-2401.

3 BDRM, OCT. 1ST, 210-14th St. West, large, 6-plex, carpeted, laundry hook-ups, yard, parking. Nearby schools, bank, bus, medical clinic. $500/mth, plus utilities. Call 932-2751 Pat, evenings, 936-2798 Pat or 932-0533 Brian.

FRESHLY PAINTED, large, clean, one bdrm apt in a very nice & quiet environment. $450//mth, plus utilities. Stove & fridge included. 408-12th St. West Cornwall. 613-537-8219.

623 ST. FELIX, 1 bdrm upstairs apt. Fridge, stove & parking. $400/mth, plus utilities. Available Dec. 1st. References. No pets. Call 347-3248.

212 McCONNELL AVE. North of Montreal Road. 2 bdrm apt. Washer/dryer hookups, basement, parking. $425./mth. Pay own utilities. No pets. Call 933-4347.

825 GLOUCESTER. Clean 2 bdrm upstairs apt in quiet neighbourhood. $350/mth, plus utilities, parking, washer/dryer hook-ups. No pets please. 932-6029.

AVAILABLE DEC. 1ST OR Jan. 1st. heated 2 bdrm upstairs apt. Washer/dryer hook-ups. Close to bus & shopping. References req'd. Call 932-9225.

AVAILABLE NOW. Country setting. 2 bdrm, 2-level apt. Very quiet location. Laundry hook-ups, parking, utilities included. Call 931-2806.

AVAILABLE NOW OR Dec. 1st, General Hospital area, 236 Marlborough. Quiet, 2 bdrm main floor apt, fridge & stove, laundry facilities. Parking. $435/mth, plus utilities. Call Linda, 938-3860.

2 BDRM APT. Available immediately. Washer/dryer hook-ups, garage. 334 Munroe. $440/mth, plus utilities. Call 937-4782.

AVAILABLE DEC. 1ST. Renovated 2 bdrm apt. Near college. Fridge & stove included, gas fireplace, parking. Call 933-8772 or 933-4467.

ONE 3-BDRM UPSTAIRS, apt. Freshly painted, new carpets. North end. $600/mth, utilities included. 1-bdrm loft apt. North end. $350/mth, plus utilities. Call 932-9701.

1 BDRM BASEMENT apt. Utilities included. Gas fireplace, fridge & stove. Available Dec. 1st. Phone 933-3097.

2 BDRM UPSTAIRS apt. 311 Carleton. $420/mth, fridge, stove, electric & heating included. Available Dec. 1st. Call 933-1232.

AVAILABLE IMMEDIATELY, 2 or 3 bdrm apts. Fridge & stove included. Quiet country living, 30 mins. from Cornwall. Call 346-2293.

LARGE UPSTAIRS 2 BDRM apt. All conveniences. Good locations. No furniture or appliances supplied. Everything paid. Low rent. Call 933-7516.

2 BDRM UPSTAIRS apt. $400/mth, utilities included. Available immediately. 916 First St. East. Call 538-2720, between 6-7pm.

AVAILABLE NOW, spacious one bdrm downstairs apt. Newly renovated. Fridge, stove & utilities included, $495/mth. Call 938-8347, leave message.

INGLESIDE, 1 LARGE bdrm apt, available immediately, $375/mth, plus utilities. Large 2 bdrm, available Dec. 1st, $375/mth, plus utilities. Call 534-2875.

SPACIOUS 1 & 2 BDRM APTS. Clean & quiet. Reasonable rents, locker space, parking, coin-operated laundry. References required. Call 931-2633.

WEST END, 2 bdrm apt. 4-pce bath, parking, private back yard with deck. $460/mth, plus utilities. Available Dec. 1st. Call 534-3932 after 6pm.

3 BDRM APT. 4-pc. bath, 1-car garage plus parking. Fridge & stove if needed. $525/mth, plus utilities. Call 937-4198.

5 ARTICLES FOR SALE

PIANO SALE. Your choice of 3 pianos. Reduced to $1,395. each. 5 others to choose from. All pianos delivered & guaranteed. Al's Piano Shop. 932-1825.

COMPUTER DOCTOR buy, sell, trade, upgrades, repairs, installation, teach, parts, best prices in Cornwall, AMD K6-2-333 32 meg 15" monitor. Crazy Horse, 1247-2nd W. 932-6343.

NEW TAN FABRIC vertical blind, 56" wide X 36" long. $35. Phone 938-8301.

TRUCK LOAD MATTRESS SALE
Save up to 50%

39" Mattress Reg. $169 only $99
54" or 48" Matt. Reg. $219 for $149
39" Matt./Box Reg. $269 for $179
54" & 48" Matt./Box Reg. $329 for $199
Queen Matt/Box Reg. $569 for $299
Bunk bed w/mattress Reduced: $599
Orthopedic 20 yr. Warranty
39" Matt./Box Reg $899 for $499
54" or 48" Matt/Box Reg. $999 for $599
Queen Matt./Box Reg $1099 for $699
King Box/matt. Reg. $1199 for $799
Futon 8" Matt. Reduced: $339
FREE REMOVAL — FREE DELIVERY
BERGERON SLEEP SHOP
932-2214 — 1005 First Street East
Visa, Mastercard, Cash & Cheques

BEANIE BABIES SHOW, Nov. 22nd at Jim Durrell Recreational Centre, 1265 Walkley Road, Ottawa. Vendors wanted. 613-821-9908.

UPRIGHT PIANO in mint condition. $400. Phone 932-4781.

LAWN TRACTOR, 12.5 h.p. Briggs & Stratton. Call 936-8063.

USED RAILROAD TIES, $5. Ideal for landscaping, retaining walls, etc. Also available, switch & bridge ties of various sizes & lengths. Delivery at nominal cost. 613-346-5574.

We Are Looking for Used Furniture, Couches & Table Sets
GERARD'S USED FURNITURE
936-9300
427 4th St. W.

KENMORE REFRIGERATOR, beige. G.E. stove green. G.E. heavy-duty washer & dryer. All appliances in very good condition. Call 936-9206, if no answer leave message.

6 ARTICLES WANTED

WANTED: SUN TAN BED in good working order. Call 534-2646, if no answer leave message.

WANTED
TO BUY OR LEASE
Prime Deer Hunting Area, also wanted, old fishing lures & glass traps
938-8839

WANTED
(cash paid for)
old wooden fishing lures, individually or complete collections
CALL 938-2600 today

BUSINESS CARD DIRECTORY

DOCTER D & G'S HANDY SERVICE
General Renovations
Owner: Don Sabourin
• Painting • Drywall, tape, plaster • Paint, stain & fence building
• Plumbing • Electrical • Siding
• Doors & windows • Decks complete
• Garbage removal • Phone jacks
• Cable outlets • Yard cleaning
FREE ESTIMATES ~ REASONABLE RATES
Cell: 930-1295 Res: 933-9483

CLOCK • JEWELLERY • WATCH REPAIR •
• Retired from Ford's Jewellers
• over 30 years experience
• Guaranteed Service
• Low Prices!
GINO TOSATTO
Free House Calls & Estimates
Guaranteed Work
932-6326

ENVIROMAN LAWN & GARDEN MAINTENANCE
Weatherman says "Long hard winter"
Enviroman says "Make it a worry free winter"
For free estimate Call now!
938-9804

YOU COULD BE ADVERTISING RIGHT HERE!! CALL 933-0014 TO PLACE YOUR AD!

YVAN'S
Residential Maintenance
Appliance & Home Repairs, Electrical and Plumbing Needs, and Carpentry Work
"No Job Is Too Small"
Serving Cornwall & Surrounding Area
Tel: (613) 534-8101

Class "A" Mechanic
CORNWALL SPRING
Class "A" Mechanic
SUSPENSION & TRUCK MAINTENANCE
NEW & USED TIRES
24 Hour Road Service & Welding
Tel: (613) 932-7977 Cell: 937-7724
1120 Headline Road East

HANDYMAN
No Job Too Small
Call Francis
936-8632

Shadows Photo Studio & Gallery
Wedding • Portraits • Commercial
Custom Laminating
Aubrey Johnson
Photographic Artist
812 Pitt St., Unit 29, Cornwall
Tel.: 936-9456 Fax: 347-7360

CHOICE NATURAL WATER
Labrador
FREE DELIVERY
Serving Cornwall & S.D. & G.
SPRING & DISTILLED WATER & ACCESSORIES
931-2234

Roger's
APPLIANCE REPAIRS
Major appliances only Serviced in your home
Tues. - Fri. 6pm - 9pm
Sat. - Mon. 10 am - 5 pm
10% OFF Parts Until December 31/98
Call for rates 932-8947

SHORT CUT LAWN MAINTENANCE
SNOW REMOVAL
• Salting & Sanding
• Sidewalks & Driveways
• Seasonal Rates or Per Job
EARLY BIRD SPECIALS
WE WON'T BE UNDERBID
Phone Rob 930-4810
Pager 937-2021

COUPON

3 Carpets or Couch & Chair Cleaned
$59.99
John D'Amours
938-8888
A BETTER WORLD

SNOW
• PLOWING • REMOVAL
• PARKING LOTS
• DRIVEWAYS
R. S. & SON ENTERPRISE
Bus: 930-9622 Res: 937-3070

Wet Basement Problems?
• Free Estimates • Lifetime Warranty
• Licensed Plumber
Receive $100 OFF WITH THIS AD
The Basement Specialist
936-8632 1-888-664-4030

BRENT WALKER
REPAIR SERVICES
• Heating • Cooling
• Ventilation
• Refrigeration
"S.D. & G.'s only Service & Maintenance Specialists"
Tel/Fax: (613) 528-4038
Cel: (613) 936-4110

FIXIT DAVID ASHCROFT
HOME MAINTENANCE SPECIALISTS
ADDITIONS, RENOVATIONS & RESTORATIONS, KITCHENS, BATHROOMS
Plumbing ♦ Carpentry ♦ Electrical ♦ Ceramic Tiles ♦ Drywall
Window/Door Replacements ♦ Roofing ♦ Ventilation
FREE ESTIMATES
(613) 931-3269

• Fishing Tackle
• Hunting Apparel
• Ice Fishing Equipment
• Live Bait
THE FISHING HUT
410A CUMBERLAND ST.
933-4636

EWAN ST. LOUIS CONSTRUCTION
FREE ESTIMATES
• Kitchens • Bathrooms
• Rec Rooms • Additions
• Interior Decorating
• Total Renovations
937-3690

For All Your Antenna Needs.
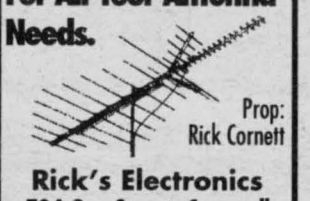
Prop: Rick Cornett
Rick's Electronics
734 Guy Street, Cornwall
932-8842

Larry Lalonde Painting
Providing Quality Service Since 1978

• Residential
• Commercial
• Interior
• Exterior
FREE ESTIMATES
Cornwall, ON 936-9047

D&D TREE SERVICE
• Treecutting • Pruning • Trimming
• Stump Grinding & Removal
• Shredding • Clearing • Backhoe & Trucking Service • Septic Installation & Repairs • Water & Sewer Installations & Repairs • Bulldozers & Hoe Ram & Shovels
FREE ESTIMATES - FULLY INSURED
932-8238 Fax: 932-6669

ROOFING
SHINGLES & Hot Tar Repair & Replacement of all types of roofs
D&D CONSTRUCTION & TREE SERVICE
Free Estimates Fully Insured
932-8238 Fax: 932-6669

WELL DRILLING
SINCE 1956

Energy Efficient Heating & Cooling
Water Heat Pumps
Pools & Spas
410 Seventh St. W.
Cornwall 933-0411


YOU COULD BE ADVERTISING YOUR BUSINESS HERE ...
CALL RICK SHAVER at 933-0014

D&D CONSTRUCTION
• New Homes • Additions
• Complete Roofing • Installation Repair
• Renovations • Snow Removal
• Demolition • Foundation Repairs
• Complete Concrete Work
Fully Insured - Free Estimates
932-8238

Wayne's Tree & Aerial Service
• Tree Cutting & Trimming
• 50 ft. Bucket Truck Available
Backhoe and Trucking Services
Fully Insured
Free Estimates 937-4817

HOME IMPROVERS
Tree Servicing
Damage Repairs
Total Renovations
Fully Insured
Free Estimates Gary Barnes
Quality Work 938-9862

MONDOUX JUG MART
Wine & Beer Supplies
BRAND NAMES
Vintners Reserve
Wine Art
California Connoisseur
European Select
856 1st Street E.
933-1108

Century 21 SHIELD REALTY LTD.

465 PITT STREET
938-2121 933-5154

Proud Sponsor of AIR MILES



ROGER VIAU
Sales Rep. 932-1325



ODD THOMPSON
es Rep. 938-0640

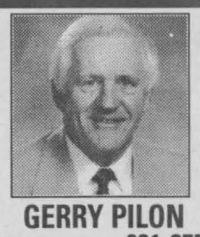

GERRY PILON
Sales Rep. 931-3555



SHERRY McCULLOUGH
Sales Rep. 937-0891



MAURICE DROUIN
Sales Rep. 933-6146

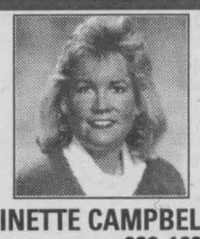

GINETTE CAMPBELL
Sales Rep. 932-1609



JUDI AUGER
Sales Rep. 931-3293



ERIC PEDERSEN
oker 938-9690

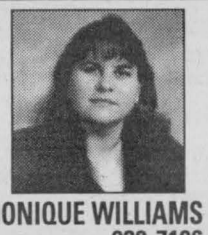

MONIQUE WILLIAMS
Sales Rep. 932-7196



JACK ROY
Sales Rep. 931-1290



DIANE BENOIT
Sales Rep. 930-4880



MIKE DeBOER
Broker 938-7802

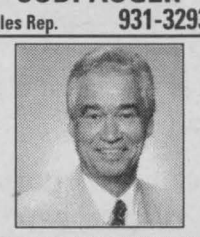

ORVAL BROWNELL
Assoc. Broker 932-7061

TOP SALESPERSON for the month of OCTOBER



MICHAEL VANDER MEER

Century 21
Shield Realty Ltd.
465 Pitt St. 938-2121

If you need help selling or purchasing a home, give Michael a call at
Bus: 938-2121 Res: 534-2950

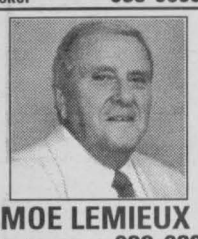

MOE LEMIEUX
les Rep. 932-9386

18 ACRES NEW PRICE ... $129,500
(J-MLS 0522) On Purcell Rd., backing onto Cornwall Golf & Country Club, facing Bayview Subdivision. Possible severance
ROGER VIAU 932-1325



307 11th ST. WEST NEW PRICE ... $81,000
(A-MLS 0489) Maint-free 2 bdrm. bung., hdwd. fl. rec rm with frpl, wet bar, sewing/laundry rm combination
ROGER VIAU 932-1325

Your property could be advertised right here!
X



127 MARLBOROUGH $74,900
(A-MLS 0273) 2000 sq. ft. home w/fin. bsmt., original woodwork, hdwd. flrs., gas heat & frpl, interior in mint condition, A Must See!
TODD THOMPSON 938-0640



439 GILLESPIE $62,900
(A-MLS 0476) Large 3 bdrm home, gas heat, new shingles, move-in condition
TODD THOMPSON 938-0640



GOOD INCOME PROPERTY REDUCED ... $59,900
(A-MLS 0486) 2-2 bdrms. side by side units, lots of updates
TODD THOMPSON 938-0640

LOCHIEL STREET $159,000
(A-MLS 0487) 4 acres of development land. Draft plan for 15 lots
TODD THOMPSON 938-0640

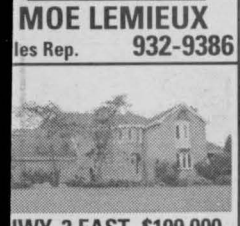

HWY. 2 EAST $199,000
-MLS 0418) Distinctive executive home with over 2,300 sq. ft. in great hilltop location
ERRY PILON 931-3555



NEW LISTING

238 MEADOWVALE $75,500
(A-MLS 0516) 3 bdrm. semi on large corner lot
GERRY PILON 931-3555



SOLD

707 McCONNELL
(A-MLS 0177) So ... spacious! So ... light! So ... airy!
SHERRY McCULLOUGH 937-0891



INVESTORS' LUCKY FIND! $66,900
(A-MLS 0453)
SHERRY McCULLOUGH 937-0891



133 ELLEN $79,900
(A-MLS 0506)Near schools, bus & shops. 2+1 bdrm., 2 baths, gas heat
SHERRY McCULLOUGH 937-0891



2192 CONCORDE $119,900
(A-MLS 0518) Once in a while ... we list a real bargain! This is it!
SHERRY McCULLOUGH 937-0891

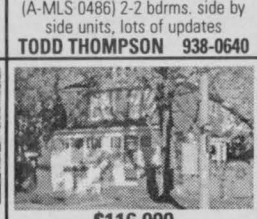

$116,900
(A-MLS 0521) A loaf of bread, a bottle of wine and this home, is all you'll need!
SHERRY McCULLOUGH 937-0891



NEW LISTING

1312 LASCELLE AVE. $84,900
(A-MLS 0543) Football is in the air! ... Fumbles can be costly, so don't miss this!
SHERRY McCULLOUGH 937-0891



220-220A CARLETON REDUCED ... $34,900
(A-MLS 0320) 1 bdrm each unit, minimum exterior maintenance Good Income
AURICE DROUIN 933-6146



203-A CARLETON $49,900
(A-MLS 0316) 2 bdrms. each unit, minimum exterior maintenance Good Income
MAURICE DROUIN 933-6146

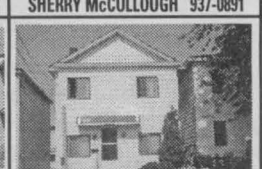

311-A CARLETON $41,900
(A-MLS 0328) Alum. & vinyl exterior, 2 bdrms. each unit Solid Income
MAURICE DROUIN 933-6146



Hughie Munro St., Apple Hill Reduced ... $69,900
(I-MLS 0374) Excellent all brick 2-storey home, hdwd. flrs., oak cpbds., large lot & more.
GINETTE CAMPBELL 932-1609



208-A GUY REDUCED ... $69,900
(A-MLS 0464) Well-established store w/extra income, private drive, 2-storey garage, much more.
GINETTE CAMPBELL 932-1609



NOW REDUCED $74,000 328-330 PRINCE ARTHUR
(A-MLS 0307) Come view this excellent double tenement with excellent income. Why pay rent, when you can own
GINETTE CAMPBELL 932-1609

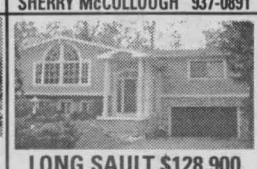

LONG SAULT $128,900
(M-MLS 0495) Spacious 3 bdrm. with fin. rec rm. & rough-in for extra bath, bright rms., gas frpl, colour choices still available
JUDI AUGER 931-3293



3+2 BEDROOM
(A-MLS 0458) brick home featuring hdwd. flrs., pool, gazebo, possible in-law suite, air cond., 2 baths
JUDI AUGER 931-3293



ULLY LOADED $134,900
A-MLS 0440) Beautiful 1380 sq. bung., w/income apt. attached, separate garage/driveways and a pool table plus a 61"TV
UDI AUGER 931-3293



RESIDENTIAL or COMMERCIAL $89,000
(G-MLS 0396) Century home, downtown Lancaster, excellent condition!
JUDI AUGER 931-3293



NEW LISTING

219 MEADOWVALE $81,900
(A-MLS 0536) Quick possession. Clean & spacious 3 bdrm semi, large pressure treated deck, new pool, fenced yard, rec room
JUDI AUGER 931-3293



IMMEDIATE POSSESSION $67,500
(G-MLS 0463) East of Lancaster, maint-free bung., new oil furnace, full bsmt., docking facilities, lot 308'78', new vinyl siding
ERIC PEDERSEN 938-9690



SUPER CLEAN $109,900
(A-MLS 0480) 1675 sq. ft. home, new gas furnace, C/A, hdwd. floors, main fl. family rm, garage
ERIC PEDERSEN 938-9690

EXTRA INCOME NEW PRICE ... $79,900
(A-MLS 0409) Live in main unit, rental income of $450 upstairs, plenty of parking, garage, gas heat, 2 elec. panels
ERIC PEDERSEN 938-9690

ST. ANDREW'S $74,900
(M-MLS 0483) Fully renovated home, new siding, windows, doors, oak cpbds., new garage
ERIC PEDERSEN 938-9690

ST. ANDREW'S RD. $83,500
(M-MLS 0520) 3 bdrm. bung., 2 baths, city water, lot 75'x200', garage 20'x34'
ERIC PEDERSEN 938-9690

NEW LISTING

DOWNTOWN $49,900
A-MLS 0519) Single family home, commercial zoning, excellent location of home & business
ERIC PEDERSEN 938-9690

COUNTRY $85,900
(M-MLS 0494) 3 bdrm. bung. with det. garage, heat pump, rec rm., verandah & more
MIKE VANDERMEER 534-2950

RIVERDALE $229,900
(A-MLS 0488) 2485 sq. ft. 4 bdrm. home with dbl. att. garage, ingr. pool & all other bells & whistles. Built in '92
MIKE VANDERMEER 534-2950

ALMOST NEW $105,900
(M-MLS-0194) 3 bdrm. raised bungalow on 1acre lot overlooking valley.
MIKE VANDERMEER 534-2950

COUNTRY $114,900
(M-MLS 0346) Large family home, 2478 sq. ft., 6 bdrms., excellent condition
MIKE VANDERMEER 534-2950

CITY LIMITS $64,900
(A-MLS 0465) large 3 bdrm. home on spacious lot just minutes from downtown
MIKE VANDERMEER 534-2950

FINCH TWP. $28,900
(N-MLS 0503) Fixer-upper with double car garage on 1 acre lot
MIKE VANDERMEER 534-2950

ST. ANDREW'S $72,900
(M-MLS 0524) 3 bdrm. raised bung. with main fl. laundry, large deck, woodstove
MIKE VANDERMEER 534-2950

COUNTRY $119,900
(J-MLS 0214) Large 3 bdrm. home with vaulted ceilings & att. garage on 2 acre lot. Approx. 18 min. from Hotel Dieu.
MIKE VANDERMEER 534-2950

NEW LISTING

APPLE HILL $146,900
(J-MLS 0532) 2-storey 3 bdrm. home built in 1997, dbl. att. garage & 30x30 shop, All the bells & whistles!
MIKE VANDERMEER 534-2950

NEW LISTING

INCOME $66,900
(A-MLS 0535) Yearly gross income $25,800, 6 units, good rental area
MIKE VANDERMEER 534-2950

REDUCED
(A-MLS 0394) Great value for the 1st time buyer. Low down payment and mtg. payments. Cheaper than rent!
MONIQUE WILLIAMS 932-7196

NEW LISTING

BE YOUR OWN BOSS!
(A-MLS 0534) Store for lease, prime downtown location, approx. 1000 sq. ft. with 16' of centretown store frontage, also 1 bdrm. apt. for lease.
MONIQUE WILLIAMS 932-7196

1212 SYDNEY REDUCED ... $88,500
(A-MLS 0249) Clean as a whistle, 3 bdrm. bung., lots of hdwd. flrs. w/oak trims, back patio to fenced yard, mature trees, close to many amenities.
JACK ROY 931-1290

6141 RUTH $97,000 GLENDALE SUBDIVISION
(J-MLS 0339) Just like new, 1320 sq. ft. open concept, alarm system, just. min. from town. A Must See!
JACK ROY 931-1290

ATTRACTIVE REDUCED ... $89,000
(A-MLS 0473) 3+1 bdrm. in popular east end location featuring sunken LR & close to all amenities
JACK ROY 931-1290

CABER ROAD $63,900
(J-MLS 0471) Unbelievable! 1200 sq. ft. bung., approx 2 ac. mixed bush, hilltop setting, built 1997
JACK ROY 931-1290

SUMMERSTOWN $74,900
(J-MLS 0491) Completely renov., nice view of St. Lawrence w/river access. A Must See!!
JACK ROY 931-1290

35 VALECREST DR. $79,500
(A-MLS 0492) 2-storey semi on very popular crescent. Many recent updates
JACK ROY 931-1290

EXCEPTIONAL VALUE $188,000
(A-MLS 0510) Hilltop setting with panoramic view of St. Lawrence. Many extras.
JACK ROY 931-1290

NEW LISTING

EXECUTIVE STYLE HOME $195,000
(A-MLS 0538) Popular east end crescent, spacious & gracious, 3100 sq. ft., in-law suite.
JACK ROY 931-1290

NORTH END LOCATION
(A-MLS 0445) If you're looking for a 3 bdrm. townhouse in move in condition, call on this one!
DIANE BENOIT 930-4880

DUPLEX $84,900
(A-MLS 0514)Maintenance Free Bonus granny suite. Priced to Sell!
DIANE BENOIT 930-4880

SOLD

LARGE COUNTRY LOT
(M-MLS 0451) 2 yr. old raised bung., loads of cpbds., 2 baths, hdwd. flooring, clean as a whistle
DIANE BENOIT 930-4880

$84,900
(A-MLS 0501) Excellent duplex owners unit has C/A, 2 bdrms. ea. Priced to Move!!
DIANE BENOIT 930-4880

617 CUMBERLAND $59,900
(A-MLS 0416) Features too many updates to mention including new kitchen, 5 bdrms., gas heat, fenced yard, private drive. Move-in cond.
MIKE DeBOER 938-7802

26 TIMOTHY $56,888
(A-MLS 0400) Great family home, 3 bdrms., huge living rm w/frpl, rec rm., hdwd. under carpets, nice deck
MIKE DeBOER 938-7802

NORTH OF INGLESIDE REDUCED ... $94,900
(O-MLS 0036) On paved road, lovely raised bung. with patio drs., to lg. deck & 2.5 ac. lot, only 2 yrs. old.
MIKE DeBOER 938-7802

301 1st & 104 BEDFORD $54,500
(A-MLS 0376) Two 2 bdrm. units
ORVAL BROWNELL 932-7061

CTY. RD 11, OSNABRUCK
(O-MLS 0504) 3 bdrms., fireplace, 1-1/2 baths on 6.9 acres.
ORVAL BROWNELL 932-7061

2012 PITT $109,500
(A-MLS 0493) 2-storey home w/1500 sq. ft. recent sunroom w/gas stove. Nice huge lot 107'x803'. Possibility of severance
MOE LEMIEUX 932-9386

103 BALDWIN $66,500
(A-MLS 0500) 2-storey home renov. w/legal non-conforming garage 25'x21' for mechanic. Recent windows, siding, 200 amps.
MOE LEMIEUX 932-9386

Classified Advertising DELIVERS

9 FARMERS MARKETS

DRY FIREWOOD. Maple Birch, Ash, for sale. Split and Delivered. Also Pine and Cedar Lumber, Hardwood Flooring. Robertson's Sawmill, Martintown. Call 528-4262.

FOR SALE: MIXED hardwood, oak, maple, beach. Phone 933-0515, if no answer, leave message.

13 AUTOS FOR SALE

SPORTS CAR - 1992 GEO Storm GSI, 113,000 km, auto, airbag, good condition, $3,700. or B.O. 1990 Dodge Caravan, good condition, $3,000. or B.O. Call 937-3617.

APPLE HILL TIRE & AUTO
Winterizing $34.95
Undercoating $55.00
Fuel Injection Flush $49.95
Main St. North Apple Hill
527-1975

VEHICLE FOR SALE. No established credit. On a pension. Limited income. Bankrupt or starting a new business. We can help with finance or leasing. You choose the vehicle. Private or dealer sale, and we buy it. Call for details, 613-448-2488.

Lesters Auto Sales & Service

1991 Taurus LX 6 cyl., auto, fully loaded, low mileage, moon roof	$5350
1989 Dodge Shadow 4 dr., 4 cyl., auto, runs and looks great, safetied	$3450
1989 Chrysler Daytona 2 dr., Sport Coupe, 4 cyl., auto, sunroof,	$3450
1989 Ford Tempo 4 cyl., auto., air,	$2650
1989 Cadillac Fleetwood rear wheel drive, fully equipped	$6750
1988 Mercury Topaz 2 dr., 4 cyl., air cond., nice clean car, safetied	$2350
1988 Mazda Ext. Cab 4 cyl., auto, Capper top, safetied,	$3650
1988 Thunderbird 2 dr., Turbo Coupe, low mileage, fully loaded absolutely spotless, **MUST BE SEEN**	$4950

Lesters — Hwy. 138 — Lester Winter Mechanic — Pitt St. N. — South Branch Road
Cornwall 938-8930 938-1404
Manager Brian McMillan
R.R.#2 South Branch Road (End of Pitt St. N., Turn Right)

S.D.&G. AUTO SALES
3064 Pitt Street North, Cornwall
Beside Seaway Gas
Tel.: (613) 932-9139

96 Ford Taurus GL 4 dr., V6, loaded	$10,500
95 Nissan Pathfinder XE 4x4, V6, 60,000 km	$19,500
94 GMC Half Ton 4.3, V6, auto, clean	$9,495
93 Pontiac Sunbird SE 2 dr., V6, 5 spd.	$6,495
93 Pontiac Sunbird LE 4 dr., 4 cyl., auto	$5,350
92 Chev Cavalier RS 2 dr., 4 cyl., auto	$4,350
92 Mercury Sable LS 4 dr., 3.8, V6, loaded	$8,350
91 Honda Accord EXR 4 dr., 5 spd., loaded	$7,995
92 Chev Lumina Euro 4 dr., V6	$4,995
90 Pontiac Bonneville SE 4 dr., 3.8, V6, loaded	$5,350
90 GMC Half Ton 4.3, V6, 5 spd.	$5,450
89 Mercury Sable GS 4 dr., V6	$3,795
89 Mercury Sable LS 4 dr., V6	$3,995
88 Ford Tempo 4 dr., 4 cyl., auto	$2,950
89 Lincoln Town Car 4 dr., V8, 1 owner	$4,950
88 Pontiac Tempest 4 dr., 2.8, V6, auto, taxes incl.	$3,370
87 Plymouth Reliant 4 dr., 4 cyl., auto, taxes incl.	$2,370
88 Buick Century Ltd. 2 dr., 2.8, V6, auto	$3,995
88 Pontiac Sunbird 2 dr., 4 cyl., 5 spd.	$2,995
88 Ford F150 Half Ton 302, V8	$4,995
83 Dodge Half Ton 225 slant six, 5 spd	$2,850
90 Dodge Van (Bell Canada roof racks)	$3,995
89 Dodge Cargo Van (no windows)	$2,495
89 Pontiac Grand Prix SE 2 dr., V6, auto	$4,995
87 Chrysler 5th Ave 4 dr., 318, V8	$2,650

ALL LISTED UNITS COME SAFETY CHECKED
Warrantied • Financing Available O.A.C.
Scott MacDonell — Bob Raymond
"Your Low Overhead Dealer"

1988 PLYMOUTH Grand Voyageur, V-6, 7-pass, fully equipped, very good cond. $3,200. safetied. 1990 Mercury Topaz, 4-dr, auto, very good cond. $2,200. safetied. 1988 Chrysler Dynasty, V-6, 4-dr, auto, very good cond. $2,000. safetied. 1990 Chryster Dynasty, V-6, very good cond. $2,500. safetied. Gerard Poirier Auto Sales. New location: 2 km east of Alexandria on Lochiel Road towards Glen Robertson. 525-1656 or after hours 874-2440.

1988 PONTIAC 6000, 6-cyl, 4-dr sedan. Light grey, new muffler. $900. or B.O. Call 936-9285.

18 BUSINESS OPPOR.

ROOM FOR RENT for massage therapy. Also, 3-chair hairstyling shop for rent. Call 534-2646, if no answer, leave message.

DUE TO ILLNESS, good opportunity for right person. Turnkey Operation. Good location, well established, serious inquiries only. For more information, call 938-6958 evenings.

WELL ESTABLISHED Bakery and Pastry Shop for sale. Edelweiss Pastry Shop, Eastcourt Mall, Cornwall. No experience necessary. For inquiries, call 933-3843.

21 HELP WANTED

EXPERIENCED HAIRDRESSER required for modern hair studio. Clientel preferred. Good commission plus benefits. Call 933-0274 or 937-3253. Ask for Vincent.

GRAPHIC ARTIST WANTED
- part-time work.
- must have knowledge of: -
  - QuarkExpress
  - Adobe Photoshop
  - Adobe Illustrator.

Send resume to: Rick Shaver
c/o Seaway News
329 Second St. West
Cornwall, Ont. K6J 1G8

23 HOME SERVICES

SENIORS & SHUT-INS. Professional Hair Care in the comfort of your own home. Perms, Cuts, Wash & Set. Call Marlene at 938-1468.

J.R. RESTORATION, Roofing, chimneys/repairs, brickwork, framing, door & windows, ceramic tiling, carpentry, siding, painting. Free estimates. Call J.R. 613-938-7742.

V.I.P. LIMO SERVICE, white Cadillac Sedan, white Lincoln Stretch for special events, weddings, out of town trips, evenings on the town, airports, casinos. 525-2580.

HOME REPAIRS: Inside & out, drywall, plaster, paint, wood application, decks, outbuildings, doors, windows, siding, roofs. A problem solver. Good rates. Bondable. Call 932-9640.

HAIRSTYLIST, 7 YRS. experience, has a few openings for new clients. Have your hair done in the comfort of your own home. Professional products for reasonable price. Call Donna 938-3760.

MIKE'S TREE PRUNING, cutting and removal, general yard work, eavestrough, chimney cleaning & repair. Free estimates. Also, firewood for sale. Call Mike 931-1251.

SEAMSTRESS / COUTURIERE. Alterations. All zippers. Modifications. Call Denise at 938-6532.

The PERFECT HANDYMAN - Roofing, siding, drywall, tin roofs, decks, sheds, garages, renovations or new building...we do it all. Free estimates & work guaranteed. Call Robert 525-2197.

RILEY'S PAINTING. Drywall & ceiling repairs, water damage, wallpapering & odd jobs. Light truck available. 20 yrs experience. Reasonable rates. Call after 6 p.m., Residence, 938-8839. Pager#930-8851.

ERNIE'S CLEAN-UP SERVICE. Cedar hedge trimming, fencing, roofing, painting, snow blowing, yards, basements, lawn cutting, tree cutting. 938-1684.

HANDI LADIES WORK FOR YOU. Handy Ladies are here for you to do the things you don't have time to do. Heavy-duty cleaning, walls, floors, ceilings, windows in/out and more. S.D.& G. area. Call 936-9362 or 936-9150. Save it.

SAVE MONEY NOW!
Refinances, purchases and debt consolidations.
Pay off high interest loans & credit cards.
5 Year Mortgage • 6.35%
UPPER CANADA MORTGAGE
930-2592

24 BABYSITTING

MOTHER WITH 20 yrs. experience will care for your child, your home or mine near Zellers. Receipts available. Please call Claire at 937-0449.

34 HOUSES FOR RENT

COUNTRY HOUSE for rent near Avonmore area. Available Dec. 1st. Call 346-5444.

AVAILABLE FEB 1
Large 1,125 sq.ft. two bedroom home. Quiet, Northwest end in good neighborhood. Large yard, storage, parking. Quiet, middle-aged couple preferred.
$625.00 all utilities included.
938-0664

COUNTRY HOME, large 4 bdrms, eat-in kitchen, freshly painted, newly renovated. Near north Lancaster. Available immediately. Call 613-347-3130 or 613-347-1026 anytime.

NORTH END. Completely renovated townhouse. 2 large bdrms, finished basement, laundry room, paved parking. $600/mth, plus utilities or $725/mth with. Call evenings, 938-8925.

35 HOUSES FOR SALE



Beautiful air conditioned Condo at the Panoramic Towers, 308 Second St., Cornwall. Access to the underground parking, exercise room, activity centre, inground pool, sauna, laundry room, elevator. MLS 11450.
Priced to Sell ~~$69,900~~
New Price $64,900
Move In Condition
Immediate Occupancy
Call Carole Seguin, Bkr.
613-632-1121 (Office)
632-3621 (Res.)
116 Main St. East
SEGUIN REALTY LTD. REALTOR
Hawkesbury, Ontario
1-613-632-2513
We Care 1st

CORNWALL AREA. 2 beautiful 2 bdrm houses. Rent to own. Jacuzzi, 4-car parking, completely carpeted. Call 534-3806 for details.

MOBILE HOME for sale near Hwy. 417. $8,000. or B.O. FAO & woodstove. Large treed yard. Call 538-2816.

REWARD - $500 Finder's Fee if you find the buyer for our house. 3+1 bdrm century home with large oak country kitchen, island, Jenn-air, built-ins, 2 baths, woodstove, fancy metal ceilings. 13 Cedar, Newington. $60,000. Under $500/mth mortgage & taxes. Open Houses, Oct. 31st, 1-3pm & Nov. 7th, 1-3pm. 346-2421.

BOTH PRICE REDUCED! Private sale. 4 bdrm brick house, good location, 537 Adolphus. Also, triplex on Alice, partly renovated. Low downpayment for qualified buyers. 932-2135.

42 LOTS/ LAND

LARGE RESIDENTIAL BUILDING Lot. Frontage 91', depth 177'. Located in Washington, D.C. area. Phone 938-8301.

TREED LOT, service road near Pioneer Corner. 198.94x200. Interested inquiries only. Call 933-4013.

APPROVED BUILDING LOT for sale. 2.76 acres overlooking the St. Lawrence River on Hwy. #2, 1 mile west of Ingleside. Great price! Call Gilles for more details at 938-7071, leave message.

AUCTIONS

AUCTION
Mobile Home Only
No Real Estate
SATURDAY, November 14
4:00 pm sharp!
On Site at 20212 Maple Road (Conc.4)
RR. 2 Williamstown

TO BE SOLD: 14' x 68' - 2 Bedroom Mobile Home (Tri-axle) in good shape - FAO Heat.
It **will be sold** subject only to a minimum bid of $2,500.00
TERMS: $500.00 deposit - Balance due on or before Nov. 30/98.
NOTE: House Trailer must be moved by June 30/99.

OPEN HOUSE SAT., NOV. 14th
From 3 pm till sale time 4 pm
Directions: From City Rd. 18 at the Brown House , go south on Hwy 34 - 1.Km to Maple Rd, then west 1 Km to site.

Realty Broker/Auctioneer
Carson Chisholm Auction Services
St. Andrews West 937-0201

CAREERS

FIND EXCITEMENT IN RESERVE

If adventure isn't part of your workday routine, find it in your spare time in the Army Reserve. Where you work selected evenings and weekends, challenging yourself, meeting interesting people, and earning extra income. Put some excitement back in your life.

Join the Army Reserve. For more information, come and see us or call us at:
Stormont, Dundas and Glengarry Highlanders
305 Fourth St. East, Cornwall, Ont. K6H 2J7
www.dnd.ca (613) 936-9124 (call order) or 1-800-856-8488

CANADIAN FORCES Regular and Reserve — RESERVE
National Defence / Défense nationale
YOUR PRIDE. YOUR FUTURE. YOUR MOVE.

OFF-CAMPUS COURSES & PROGRAMS

Looking to expand your education but going back to school isn't an option? Here's a simple solution:
Take a college course at home.

In a class of your own

Choose from more than 170 courses or select from over 14 Certificate programs. Courses are available either **ON-LINE or in a PRINT-BASED Format.**

Algonquin College - Distance Education
1385 Woodroffe Avenue, Nepean, ON K2G 1V8
(613)727-4723 ext. 7098 or 1 (888)684-4444
E-mail: distance@algonquinc.on.ca
Web: www.algonquinc.on.ca/distance/distance.html

OFF-CAMPUS ALGONQUIN LEARNING

Systems Support Specialist
CERTIFICATE PROGRAM

The route to becoming an MCSE

This 31-week intensive training program is a proven path to certification as a Microsoft Certified Systems Engineers (MCSE).

On-line learning support components include hot-line support, group forum, and private consultations with the instructor via electronic mail and audio conferencing.

Registration deadline: December 22, 1998

Call **Carole Smith** for details.
(613)727-4723 ext. 7098 or 1 (888)684-4444
E-mail: smithc@algonquinc.on.ca
Web: www.algonquinc.on.ca/distance/distance.html

Microsoft Authorized Academic Training Program

OFF-CAMPUS ALGONQUIN LEARNING

3 ROOMS

OOM/APT. Partly furshed. Private kitchen, ashroom. Close to almart. Parking. No noking/pets. $80/wk, utiles included. Call 932-118.

7 DJ'S

OWER SOURCE DJ's. art of the professional roup of D.J.'s. pecializing in stags, weddngs & any other special ccasions. Karaoke & hts available. Don't take chance. Deal with the ofessionals. Book early r Christmas. $50. off. all Ray 938-1962 or Rod 86-0652.

J. STEVE, a member of he Wedding Specialist roup. For all your wedng & party needs. Great unes at a great price. 37-3499.

UARTER TON'O'FUN J.'s. Music for all occaions. Over 20 years xperience. Reasonable ates. We are the Music leavyweights.. Andre: 38-6252.

ll THERE - are you lookng for a good D.J.? Well, Good Vibrations is the one or you. Christmas parties, lew Year's Eve or Weddings, Stags, at good ow price. Call now, don't vait. Call 936-1028, ask or Rene.

58 WEDDING PRODUCTS

CATHARINE'S WEDDING CREATIONS. nvitations & stag tickets, ouquets. Rentals - artifiial cakes, arches, wishing ells & more. Catharine, 937-3499, Wedding Coordinator. The Wedding Specialist Group.

61 MUSICAL EQUIP.

MICROPHONE STAND. Extends to 66" high. Call 525-3349.

PROFESSIONAL POWER Amplifiers for sale & other musical gear. Call 933-3837.

64 TRAVEL AGENT

PUERTO PLATA - Dominican Republic. Join Colette Delage for an exotic Holiday, Jan. 8/99 or two weeks. All inclusive resort. Pleasant beaches, watersports. Perfect for golf lovers. For information, call 347-1760 or 525-2888.

68 CARTING/MOVING /STORAGE

J-DO-IT STORAGE. Save money on heated storage by renting a room & handling your own goods. A division of St. John's Transfer, 950 Boundary Road. 933-1495.

71 HALL RENTALS

Cornwall Township Lions Club Hall
- Dining / Dance Hall / Meeting Rooms
- Licensed Bar & Catering Service

Available for Receptions, Stags, Showers, etc.

FOR BOOKINGS CALL:
Marland E. Maloney
932-7920
Leo Plumadore
932-4552

CORNWALL SEAWAY LIONS CLUB HALL, 123 Fortier St. Available for banquets, parties, showers, anniversaries, weddings, meetings funerals. Services available: catering service, podium, overhead projector, VCR, T.V. Fee: $50/event, free if bar sales exceed $400. For reservations, call Lion John Dewar, 613-932-1631 or leave message, 938-0040.

72 HEALTH/DIET BEAUTY

WANTED - 19 PERSONS wishing to loose 9-19 lbs. in the next 30 days. 450-267-0553 Bilingual.

76 PET LIVESTOCKS

DALMATION PUP, 5 mths old. Guaranteed. Registered. Excellent personality. Trained. Call 938-2103.

BEAUTIFUL PUPPIES: Toy Poodles, Mini Schnauzers, $250. & up. Vaccinated, dewormed. Phone 527-3246.

LABRADOR PUPPIES, yellow. Registered. Vaccinated. Guaranteed. Ready end of November. Call 932-1161.

FREE TO GOOD HOME, Huskie puppies. Call 346-2651.

BEAUTIFUL PUPPIES & adult dogs. Shih Tzu's, Shelties, Terri-Poos, German Shepherds & others. Bridlewood Kennels, Hwy#43, second farm east of Highland Road. 527-2074.

GERMAN SHEPHERD, puppies for sale. Purebred. 9 wks old. Females $100. Males $125. No papers. Call 933-5566.

AKITA FOR SALE. 8 mths old, spayed, with papers. $250. Call 933-2984.

TINY CHIHUAHUA female, black & white, 9 wks old, $175. Also, Chihuahua-Poodle pups, 7 wks old, white. Males $100. Females $150. Dewormed. Call 938-3952.

ADORABLE PUPPIES: Lhasa Apso mix, Terri-Poo, Maltese-Poo, Cock-A-Poo, Yorkie-Poo, $100. & up. Also, Australian Blue mixes, $50. Vaccinated, dewormed. Phone 527-3246.

85 PERSONALS

DON'T SPEND THIS holiday season alone. Call Misty River Introductions - Cornwall's traditional matchmaker. 1-613-257-3531.

FAITH HEALER. For more information, call 938-2918.

92 NOVENAS

THANK YOU TO THE BLESSED VIRGIN for favours received. With grateful thanks. P.J.

PRAYER TO THE BLESSED VIRGIN (never known to fail). Oh, Most Beautiful Power of Mt. Carmel, Fruitful Vine, Splendor of God, Immaculate Virgin, assist me in my necessity. Oh, Star of the Sea, help me and show me how You are my Mother. Oh, Holy Mary, Mother of God, Queen of Heaven and Earth! I humbly beseech you from the bottom of my heart to succor me in this necessity (make request). There are none that can withstand Your Power. Oh Mary, conceived without sin, pray for us who have recourse to thee (3x). Holy Mary, I place this prayer in your hands (3x). Say this prayer for 3 consecutive days and you must publish it and it will be granted to you. With grateful thanks, D.F.

PRAYER TO THE BLESSED VIRGIN (never known to fail). Oh, Most Beautiful Power of Mt. Carmel, Fruitful Vine, Splendor of God, Immaculate Virgin, assist me in my necessity. Oh, Star of the Sea, help me and show me how You are my Mother. Oh, Holy Mary, Mother of God, Queen of Heaven and Earth! I humbly beseech you from the bottom of my heart to succor me in this necessity (make request). There are none that can withstand Your Power. Oh Mary, conceived without sin, pray for us who have recourse to thee (3x). Holy Mary, I place this prayer in your hands (3x). Say this prayer for 3 consecutive days and you must publish it and it will be granted to you. With grateful thanks, G.W.

90 IN MEMORIUM

MONDOUX, AUGUSTIN. In loving memory of a dear uncle who passed away 3 years ago on Nov. 8, 1995. Just when your life was brightest; just when your years were best; you were called from this world of sorrow to a home of eternal rest. Remembered lovingly, Gilles, Diane & Paul.

REMEMBRANCE DAY - November 11th. Though on earth they are no more, in our hearts they are very close and near, for these brave and honoured heroes show no sorrow, shed no tears. They have lived a life of glory, history pins their medals high. Listen to the thunder rolling, they are marching in the sky.

TO PLACE YOUR AD CALL 933-0014

In memory of all the members
of the Armed Services,
who served their country with courage.
All you had hoped for, all you had you gave
To save mankind - yourself you
scorned to save

Let us remember them on November 11th



MONDOUX

In loving memory of a dear husband, Augustin, who passed away three years ago on November 8th, 1995.



I often think of you
As the soft wind blows from heaven
above, way up in the clouds
Augustin flies like a dove.
His wings are so wide they hug me each day,
to see if I'm okay.
I wish I could speak to you,
to tell you how much I need and miss you.
Silent tears still flow, so I'll be brave dear husband
and pray to God each day that when he calls me home
to you, your smile will guide me all the way.

Always remembered and loved, from your wife, Eileen

TRAINING/ COURSES

Seats Still Available

Police Foundations
In just over one year!

Computer Programming
(Includes MCSD) In less than 8 months!

Computer Service Technician
In only 7 months!

Network Engineer
(Includes MCSE) In less than 8 months!

Ontario Business College
55 Water St.reet, West
Suite #LL100, Cornwall
932-4194

POET'S CORNER

André A. Pettigrew

So What's New?

No news is good news
go goes the saying!
Although sad news is disturbing
not funny to weep in the pews...
Great news has its merits!
To be the bearer of happy tidings
Telling someone he's in the chips
makes for great Happenings...
Cheerful reunions with good friends
congenial and worry free
Makes for times pleasant to NO ends
in an atmosphere full of glee...
Good news draws together fine comrades
Bad news invites sympathy and pity!
Would it be always lucky times!
T'would be nice to sail only smooth seas
To experience only fair climes
To feel only a soft breeze
On our short path and destiny!

MERRY CHRISTMAS
FROM SANTA'S LITTLE HELPERS

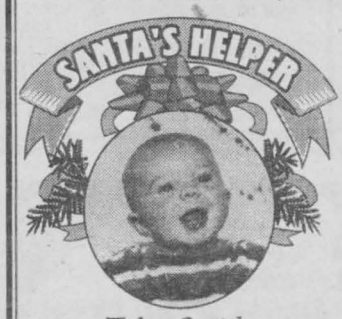

Tyler Smith
1 yr. old
Parents: John & Jill Smith
Merry Christmas

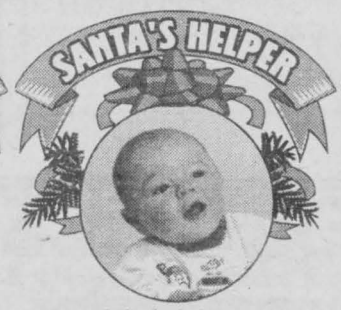

Nick Hope
9 mos. old
Parents: Bob & Sue Hope
See You Soon, Santa!



Judy Fenton (Mayer)
2 years old
Parents: Otto & Jean Mayer
Happy Holidays!

Christmas makes children merry, and nothing brings us more joy than the sight of their smiling faces!

A personalized Christmas Greeting from your little smiling face to all his friends and family.

Your Christmas Ad is 2" x 2-1/4" and includes child's name, age, name of parents/ grandparents and costs only $20.00. This page will be published December 20th, 1998.

Drop off photo and information at:

SEAWAY NEWS
329 Second St. West., Cornwall

FESTIVAL OF TREES
CORNWALL ARMOURY

Christmas in Toyland

SENIOR'S SHOWCASE

Friday November 20th, 1998 1 p.m. - 4 p.m.
Entertainment

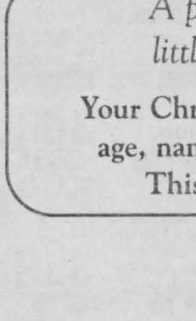

CHILDREN'S BREAKFAST

Saturday, November 21st
Sponsored by McDonald's
Cost $5 per child.
Reserve your tickets now, maximum 200 children.
Last year was a Sell Out.

ALL WEEKEND

- Shop at Santa's Secret Shop — Sponsored by Domtar
- Snack at the Christmas Cafe — Sponsoredby Tim Hortons
- Visit with Santa
- View spectacular trees and gingerbread houses
- Welcoming Wreaths — Sponsored by Wilson's Funeral Home
- Entertainment in the Christmas Spirit
- Chance to win your favourite tree or wreath



FESTIVAL HOURS: Fri., 12 noon - 10 pm; Sat., 10 am - 5 pm; Sun., 10 am - 5 pm
ADMISSION: Adults $4; Seniors & Children over 12, $3; Children 12 & under FREE

To reserve tickets or for more information call: 932-4999 or 1-800-450-5202

THE LUNG ASSOCIATION
L'ASSOCIATION PULMONAIRE

committed to our community

seaway news

CUSTOMER APPRECIATION DAY
DONE THE D.Q. WAY
Join Us
Saturday, November 28
HOT EATS COOL TREATS
Dairy Queen®
We treat you right!
1307 Pitt St. Cornwall
938-6772
*Registered Trade Mark, Trade Marks Office (Ottawa, Canada), American Dairy Queen Corp., Dairy Queen Canada Inc. Registered User.

SEAWAY NEWS ENTERTAINMENT

This is the weekend for the *S.D.& G. SNOWSUIT FUND GALA*. It's to be a dinner, Dance & Silent Auction on Sat., Nov. 7th. Cocktails at 5:30pm, dinner at 6:30pm at the Knights of Columbus Hall on Amelia Street.

The Greenland Wailers are set to entertain this Saturday (Nov.7) at *MURPHY'S PUB & GRILL* on Second Street West. Cornwall's friendliest Irish pub invites everyone to join them for music, fun and their daily lunch and dinner specials. Murphy's is also now the off-track betting location for the Rideau Carleton Raceway. Murphy's Pub will now also be featuring Karaoke and Wing Nights on Wednesday nights.

This Saturday is also your chance to catch A Village Wooing by George Bernard Shaw. The production, by the Ottawa based Prelude Group, is a smash hit of the Ottawa Fringe Festival and is playing Sat. Nov. 7th at the *WEAVE SHED ARTS CENTRE*. Curtain time is 8:00 pm and the Weave Shed location is at 709 Cotton Mill Road.

He has a new CD on the shelves now and is one of Canada's top Country entertainers. If you said, George Fox y are absolutely correct. This George's seventh album Warner Music Canada and titled Survivor. He has w numerous awards over the pa years like the Juno Award Country Male Vocalist of t Year and RPM Big Count Music Awards for Composer the Year, Single of t

MURPHY'S PUB & GRILL
"Welcome to Cornwall's Finest & Friendliest Irish Pub"
Featuring Daily Lunch & Dinner Specials
WEDNESDAYS Wing Night & Karaoke
Live Entertainment
Fri., Nov. 13 & Sat., Nov. 14
HAGGIS
917 Second St. West
Banquet Hall & Catering Available
933-2744

G'Night 'N DAY

Entertainment - Special Events & Restaurant Review - By Bill Gallant

Year,Country Artist of t Year,Album of the Year ar Male Vocalist of the Year 198 90, 91, 92 & 93. You will enj listening to many of the origin songs in this CD package, b even better than that you ca catch George Fox in a LIVE pe formance in Cornwall *AULTSVILLE THEATRE* Nov. 14th. Tickets available the Civic Complex Box Office.

The O.S.P.C.A. - S.D. & Branch, is presenting Th Murder's At Sean O'Hara's Wak at *JAZZ MAGNOLIA'S* pn No 13th & 14th. It's two evenings fun, food and murder. The pr duction begins in Bourbon Ha with a cash bar at 6:30 pm an dinner at 8:00 pm. There will b door prizes & murder myster prizes. For more informatio you can call 936-8905. All pr ceeds to the S.D.& G. Branch the O.S.P.C.A.

The members & guests Wing 424, RCAFA will be ge ting together to help celebrat several members Birthdays a the monthly Birthday Bash o Sun. Nov. 15th. There will be th usual listening & dancing musi starting at 2:00 pm and sand wiches and cake to complete th event.

There's Junior Hockey actio at the Ed Lumley Arena Cornwall Civic Complex, o Thurs., Nov. 12th. The Cornwal Colts of the CJHL will hos Nepean in the 7:30 pm game Things are beginning to look u for the Colts in the win colum and you will enjoy some exciting Junior Hockey action. Followin this game the Colts will be o the road for games in Brockville on Friday and a re-match i Nepean on Sunday.

Members of the *CORNWALL OLDE CAR CLUB* are reminded about their year-end dance & party to be held at the Knights o Columbus Hall on Amelia Street on Sat., Nov. 21st. The usual fun things are planned including awards, food and plenty o dancing music until 1 a.m.

The Heritage Valley Arts & Crafts Show is on this weekend. It will be held at the Civic Complex on Sat. & Sun. Nov. 7 & 8th with donations to CHEO,Cornwall General & Hotel Dieu Hospitals.

BOB AULINE RESTAURANT & DINING LOUNGE is contributing $1.00 to the United Way for each chicken & rib combo sold. What a great way to help out the United Way and enjoy some of the best chicken and ribs in town.

Ray and Clara at *YE OLD FISH & CHIP SHOP* serving up a delicious Sunday special o Yorkshire pudding with roast beef.

Talk about great deals! *REMINGTONS BAR & DELI* on Montreal Road have a Smoked Meat Sandwich, fries and dill pickle for $3.45. Who can afford to eat at home??

Hockey fans are reminded about the NHL games on TV Saturday. Starting with an after noon game when Boston plays in Pittsburg on WSBK, the dou bleheader on CBC has Washington Caps at Ottawa to meet the Senators, and later Nashville Predators play in Vancouver. The French channel will cover the N.Y. Islanders at Montreal.

Until next week, G'Day and G'Night.

FALL CLEARANCE SALE
FINAL WEEK
"Country Prices • Friendly Service"
ENTERTAINMENT CENTRES from $239
THREE PIECE WALL SYSTEMS from $799
QUEEN SLEEP SETS from $299
Simmons, Mirabel, Therapedic, Beautyrest
"ONE OF A KIND VALUES"
SOFA, LOVESEAT & CHAIR light brown, nylon fabric, 3 pcs. Only... $699
SOLID PINE SOFA rocker, chair, coffee, two ends - plaid fabric, all 6 pcs. Only... $599
NATURAL PINE DOUBLE FUTON with 4 ply mattress Only... $169
VERSATILE STEEL BUNK ENSEMBLE "L shape" or "single over single" set up. Canadian made quality. Only... $309
ACTION LANE ROCKER LOUNGER Green leather match. Only... $599
DINETTE SUITE Rectangular table, 4 Windsor style chairs, white and natural. Only... $339
SOLID OAK COFFEE TABLES Some with glass inserts. From... $99
FREEZER SPECIAL Articare by Woods
7 cu.ft. model ONLY $279
10 cu.ft. model ONLY $319
While they last!
BEDROOM SUITES 12 sets on display from $799
Including 2 night tables! Pine, Oak, Maple, Mahogany etc.
MOTION SOFAS Two built-in recliners. El-Ran, La-Z-Boy, Action Lane from $799
SOFA, LOVESEAT & CHAIR 3-piece sets from $999
Over 100 living room groupings in stock now! Decor-Rest, Sklar, etc.
In Addition Up to 50% off discontinued, slightly damaged and one-of-a-kind items
OCCASIONAL CHAIR CLEAROUT! recliners, swivel rockers, glider rockers from $199 La-z-boy loungers from $377
Hours: Tues.-Wed.-Thurs. 9:30 am - 5:30 pm Fri. 9:30 am - 9:00 pm Sat. 9:30 am - 5:00 pm
Items not exactly as illustrated
The Furniture Loft
HOME • OF • FINE • FURNISHINGS
Financing Available ~ Super Selection - 3 Floors!
Hwy #43, Finch 984-2051

REMINGTON'S
DELI-BAR & RESTAURANT
SPECIAL!!
Smoked Meat Sandwich, Fries & Dill Pickle $3.45
Lunch & Dinner Specials Daily
Gift Certificates
101 Montreal Road~Cornwall 933-7008

YE OLD ENGLISH FISH 'N' CHIP SHOP
"Authentic English Fish & Chips"
SUNDAY SPECIAL Yorkshire Pudding with Roast Beef, Potatoes & Veg. $6.95
Managed by Ray & Clara Henstock
Eat In Take Out Free Delivery ($10.00 min. order)
Hours: Mon.-Thurs. 11 am - 8 pm Fri. 11 am - 9 pm Sat.-Sun. 2 pm - 8 pm
9, 1st Street East (near Pitt & 1st St.)
933-6411

The O.S.P.C.A - S.D. & G. Branch
announces
Magnolia Maguire is back and there's MURDER in her pub!
Join us for two evenings of sympathy, fun, food and MURDER ... at
"The Murders at Sean O'Hara's Wake"
Friday, November 13th & Saturday, November 14th, 1998
at Jazz Magnolias
Production begins in the Bourbon Hall with a Cash Bar at 6:30 pm and Dinner at 8:00 p.m.
Door Prizes & Murder Mystery Prizes
Tickets: $35.00 each
Tickets Available at: The O.S.P.C.A. Branch 936-1851 or 936-0072
KAB Gift Boutique: 938-8840 or Pet Value: 936-8398
For more information call: 936-8905
All proceeds to the S.D. & G. Branch of The O.S.P.C.A. All for the Animals!

Cornwall Police Association
348 Montreal Road, Cornwall, Ontario K6H 1B4
NOTICE

It has only recently come to our attention that there is presently a 1999 telemarketing campaign underway for the Garden Bros. Circus. This year the Police Retirees of Ontario are sponsoring the Circus. It is important for the citizens of Cornwall and area to realize that **the Cornwall Police Association is not sponsoring or affiliated to this campaign.**

The Cornwall Police Association is concerned that citizens who are not purchasing tickets are being asked for donations in order to assist in purchasing tickets for needy groups.

The Cornwall Police Association is recommending that if you wish to donate money for a good cause, that you either mail your donations to the Cornwall Police Association or call and have a local Police Association member pick up your donations. The Cornwall Police Association will assure you that all of your donations will be spent towards assisting needy Cornwall groups. The Cornwall Police Association throughout the year assist a number of Organizations in the City.

In past years the Cornwall Police Association sponsored the circus, it was a unanimous decision by the Association membership this year that we do not sponsor the circus, because we totally disagreed with the disbursements of the donations in previous years.

Kurt Fraser,
President,
Cornwall Police Association.

Gedoro's
Fine Dining in Casual Comfort
Gedoro's IT'S BACK!!
Rib Steak $14.95
Served with: garden salad, potato, dill spear, & bread bar. Substitute your salad with a Caesar Salad for $2.75 extra
Reg. $16.95
Montreal Style $2.00 extra
be seated by 5:30 pm any day, get $4.00 off
Limited Time Only!
BOOK YOUR CHRISTMAS PARTY NOW!
158 Pitt St. No promo or discount cards with this promotion 938-2791

Women IN BUSINESS

A Monthly Review of Entrepreneurial Women in Cornwall and Area

THE WORKS
Specializing In
Mens & Ladies WORKWEAR and SAFETY BOOTS
Famous Name Brands
• Carhartt • Kaufman
• Terra • Lee
• Tough Duck • Dickie
Now in stock CARHARTT WINTER COATS & OVERALLS
Open Thursday and Friday until 9pm
Hodgins City Centre
812 Pitt St., Unit 53 932-0461

Cuts N' More



Aline Brush
Owner/Operator

Cuts N' More is in its second successful year. This is due to a large demand for quality hairstyling at an affordable price. Our adult haircuts are $8.50 and child's cut 12 & under $6.50, our tanning sessions are only $6.00. Sundays *Sun Yourself* for only $4.50.

The novelty of Cuts N' More is we don't take appointments for either the hairstyling or tanning. We work on a first come first serve basis, but should you have a special occasion such as prom or your wedding we will gladly book an appointment for you. As for tanning, serving you this way means no no show fees. Better yet we have no membership fees. Our tanning sessions are $6.00 for 20 minute sessions. We also have package deals 20 sessions for $72.95, 15 sessions for $59.95, 10 sessions for $42.95, 5 sessions for only $24.95 a great saving to you. Our beds are state of the art. We have comfortable beds that take the everyday stress away and relaxes you to another world.

Located at 720, 14th St. West (Behind Pizza Hut) in the Seaway Village Plaza. Should you need any more information in regards to our tanning feel free to call us at (613) 936-0664. Our staff is more obliging to answer any questions.

We are available to you for 71 hrs. through the week. Monday through to Friday 9:00 am - 8:30 pm, Saturday 9:00 am - 5:30 pm, Sundays 10:00 am - 4:00 pm. Yes we are open Sundays and Mondays. Come in for all your tanning & hairstyling needs. We carry Australian Goil, California Tan, and products for your hair care. We carry Advance Group, Joico, Vavoom, Matrix & Biolage.

Aline Brush the owner operator of Cuts N' More has more than 23 years experience. She has along with her Gabrielle Lalonde (Bergeron), Carole Labrosse, Vickie Robinson, Barbara Lecompte, Gayle Walters, Julia MacPherson and Heather Brush to serve you with all your hairstyling and tanning needs. At Cuts N' More we're a cut above the rest. Come in and see for yourself. We are a family type of hairstyling business where we cater to the whole family. We also have senior discounts of 10% for 55 and older and yes every Monday, Tuesday and Wednesdays our perms for seniors are only $29.95. This includes cut & style dry.

Cuts N' More is locally owned and operated. We have the best professional staff available to you. We have good quality without the frilly price.

Aline and her staff would at this time like to thank you for making Cuts N' More a success and would like to take this opportunity to say thank you to all our customers for your support in the last two years. Hoping that this year we will be able to do so again.



$10 CHRISTMAS GIFT IDEAS $10
See Our Beautiful Selection of Quality, Creative Gifts
Ideal for XMas or any occasion
Starting at $10 tax incl.
CASH & CARRY SPECIALS
Boka of Week $5.00
1 Doz. Roses $14.99
BARBARA'S FLOWER BOUTIQUE
213 Cumberland 933-5902
BARB'S *Singles Dances*
Sat. Nov. 7 – Sadie Hawkins Day Dance – Denim!
Navy Club – 8:30 pm
Dress code in effect – Call for more info 933-5903

Hooked on Books
936-2230
Owner/Mgr. Lynne St. Denis
Weekdays: 10am - 5pm
Sat.: 10am - 4:30pm
New & Used Books
220 Pitt Street
(between 2nd & 3rd)
Super Selection of CONTEMPORARY PAPERBACK FICTION
Latest Releases Also Available

UNBELIEVABLE PRICES
BRAND NAME JEANS
SPECIAL $39.99
FREE HEMMING
MON-WED 10 - 5:30
THURS - FRI 10 - 6
SATURDAY 10 - 4
10% DISCOUNT to TCP employees
FRAN'S SPORT 'N DENIM
35 Second St. E.
(next to the new library)
936-6699

AMOENA'S NEWEST LIGHTWEIGHT BREAST FORM HAS WOMEN EVERYWHERE TALKING.
"Light feels right!"
After breast surgery, women soon discover what they want in a breast form. And Amoena's revolutionary LUXA™ LITE delivers. Less weight. More fullness. Extra softness. Contoured fit. See just how right light can be.
AMOENA
Madelaine's Mastectomy Boutique
Madelaine Blondin C.F.B.O.C.
~ Fully Bilingual
2903 Marleau Ave. 938-1116

Carpet & Upholstery Cleaning
SEARS®
Ask About Our
$59 Carpet and/or Upholstery Care Specials
SAVE $10.00 SAVE $10.00 SAVE $10.00
When you combine Carpet and Upholstery Cleaning
Coupon must be presented to the technician at the time of cleaning. Minimum order is 3 areas and a sofa, or 3 areas and 2 chairs. Combined living areas and areas over 200 sq. ft. considered separate areas. Specialty fabrics and loose back cushions are extra. Good on residential orders only. May not be combined with any other coupon. Not redeemable for cash. Protector and deodorizer available at additional cost. COUPON EXPIRES: NOVEMBER 31, 1998. Sears Canada Inc.
CORNWALL SQUARE
936-2218
TM: Trade Marks of Sears authorized for use in Canada

$75.00 off
On Extended Warranty
Available On All Models 1990 & Newer
(certain restrictions may apply)
Karen Kelly
Business Mgr.
MILLER HUGHES Ford Since 1956
"Serving Cornwall & Area For Over 40 Years"
711 Pitt Street 932-2584

Come in and test drive the new
'99 STRATUS
FRANCINE LOSEY
Professional Member of the Chrysler Sales Guild
Grant DODGE CHRYSLER JEEP
2205 Vincent Massey Dr., Cornwall Tel: 938-0934

Cuts n' More
Locally Owned and Operated
FAMILY HAIRSTYLING & TANNING SALON
10% OFF ALL SERVICES
until Nov 21 with this coupon
Services Include:
• Hairstyling
• Tanning
• Skin Care
• Artificial Nails
SEAWAY VILLAGE PLAZA (behind Pizza Hut) 936-0664

NOVEMBER SPECIAL
NO TAX
Monday's & Tuesday's in November
OPEN SUNDAY'S 11-3
DOUBLE K TACK 'N' KOUNTRY
Cornwall's Only Tack and Western Store
Leduc's Shopping Centre
377, 11th St. Cornwall
933-1570

MAKE TRACKS For Us!

See Us Today For Your Fall Check-Up

OIL, LUBE & FILTER Plus FREE 38 Point Inspection Only $19.99

Call with your vehicle's serial number for any outstanding recalls that may occur on your vehicle ... REPLACED AT NO CHARGE

COMPLETE Tune-Up From $134.95

Total Service ... Total Satisfaction!

MILLER HUGHES Since Ford 1956

711 Pitt St., Cornwall 932-2584

FOR COMPLETE COLLISION & REFINISHING NEEDS
Factory Trained Technicians
100% Satisfaction Guaranteed
Call FRANCIS Today!

Goodwrench Service
Eight Time Winner of the President's Triple Crown

Roy's

We treat you Royally Nous vous traitons Royalement

PONTIAC BUICK GMC

Hwy. 34 Green Valley 525-2300 1-800-267-7173

MR CARS AUTO BODY



COLLISION, RESTORATION & INSURANCE CLAIMS

Mark Cuillerier

19015 Glen Rd. Williamstown 931-0995

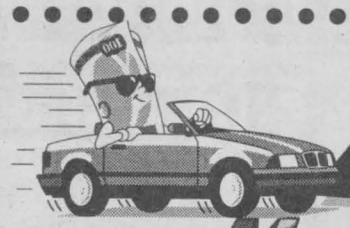

AUTO MART

95 FORD F150 PICKUP TRUCK
V6, auto, 89,000 km like new
$11,300



97 FORD ESCORT LX, SOLD ed, 38,000 km	$12,900
96 FORD TAURUS GL, V6, loaded, 45,000 km	$13,995
96 FORD TAURUS LX, top of line, compare	$11,750
95 MUSTANG GT, convertible, mint, 55, 000 km	$19,750
95 CHEV LUMINA, 4 dr., loaded, 89,000km	$10,450
95 FORD ESCORT WGN, auto, air	$7,995
95 PONTIAC SUNFIRE, 4 dr., Automatic, 82,000 km	$8,950
95 PONTIAC SUNFIRE, 4 dr., 5 spd., mint	$6,900
95 EAGLE VISION ESI, Full load 100,000km	$9,500
95 MERCURY SABLE GS, 4 dr., loaded	$8,950
95 FORD TAURUS WAGON, full load	$7,675
95 HYUNDAI ACCENT GL, 4 dr., auto	$5,850
94 FORD ESCORT LX, 4 dr., auto	$6,800
94 TAURUS, full load	$6,850
94 MAZDA MX6, 4 cyl., 5 spd., loaded,	$9,900
93 CHEV CAVALIER RS, 4 dr., auto, air	$5,450
93 DODGE SHADOW SOLD ,000km	$4,950
93 MERC. TOPAZ GS, auto, air, very straight	$4,995
93 HYUNDAI SONATA GL, like new, low kil.	$4,950
92 BUICK SKYLARK, V6, 4 dr.	$6,450
92 GEO METRO, 2 dr., auto, 107, 000 km	$3,800
91 HONDA ACCORD SOLD t, loaded	$8,450
91 COUGAR LX, very nice, cert.	$5,500
91 FORD TAURUS WAGON, cert.	$3,300
90 OLDS DELTA ROYALE, 118, 000 km, mint	$5,300
90 HONDA CIVIC DX, 122,000 km, red	$3,975
90 BUICK CENTURY LTD, 3.3 litre, 4 dr.	$3,330
89 SUNBIRD SE, 4 dr., SOLD e	$2,450
88 BUICK SKYHAWK, SOLD	$2,450
87 CHEV CAPRICE, es SOLD , cert.	$2,900
84 CHEV CAPRICE CLASSIC, very nice, cert., firm	$2,500

TRUCKS & VANS

95 F150 XL, V6, 64,000 km, auto	$11,300
95 FORD RANGER, V6 SOLD	$8,450
95 CHEV S10, reg. cab, 5 spd.	$7,950
95 EXPLORER XLT, 4x4, black beauty, firm	$7,000
94 CHEV LUMINA AP SOLD d	$8,800
94 LUMINA ADV, 7 pass.	$8,400
93 FORD EXPLORER XLT, loaded, very nice	$12,900
93 DODGE CARAVAN, red on red, V6, 7 pass.	$7,200
93 FORD AEROSTAR, cargo van	$4,750
93 AEROSTAR, 7 pass., air	$5,995
91 CHEV. 1500, 8 cyl., auto.,	$6,900
88 F150 XLT LARIAT, very clean, V8	$5,450
89 CHEV 1500, V8, auto SOLD	$6,750

We can get any make or model, thousands of vehicles at our disposal, weekly

WE SELL FOR LESS!

- On the spot financing - Warranties

MIDWAY MOTORS

933-2449 1714 Vincent Massey Drive

FREE CLASSIFIEDS ON OUR WEBSITE

www.midwaymotors.on.ca



Donna Huizinga

No Reasonable Offer Refused On All Remaining 98's

Miller-Hughes Ford 711 Pitt St. 932-2584

MOVED to 1323 PITT STREET
Formerly "Blanchard Motors"

'91 PLYMOUTH VOYAGER 7 pass., white	$5,995
'90 CHEVROLET ASTRO 8 pass., loaded, warranty incl.	$6,395
'90 CHEV LUMINA, 4 dr., V6, maroon	$5,995
'90 NISSAN AXXESS, 7 pass. van, loaded	$5,695
'90 FORD AEROS SOLD 7 pass. air +	$5,495
'90 PONTIAC SUNBIRD 2 dr., red, auto	$4,695
'89 BUICK REGAL CUSTOM, 4 dr., V6, white	$4,395
'89 PONTIAC TEMPEST, 4 dr., white, low kil.	$3,995
'89 PONTIAC SUNBIRD LE, 4 dr., red	$3,995
'89 CHEV CAVAL SOLD 2 dr., blue, auto	$3,995
'88 PONTIAC BONNEVILLE SSE maroon, loaded	$3,995
'88 PONTIAC FIREBIRD FORMULAE, V6, t-top	$3,595
'88 PONTIAC SU SOLD 4 dr., white, auto	$3,495
'88 TOYOTA TERCEL DX, 5 speed, blue	$2,795
'88 CHEV CELEBRITY WAGON, low kil.	$1,995
'88 DODGE SHAD SOLD 4 dr. AS IS	$1,295
'87 OLDS CALAIS GT V6, new engine, loaded, mint	$7,795
'87 DODGE CARAVAN, 7 pass., marroon	$2,995
'87 HYUNDAI PONY, 4 dr., 5 spd., red	$1,995
'86 CADILLAC FLEETWOOD D'ELEGANCE, white	$3,495
'86 OLDS REGENCY 98, yellow, air, remote	$2,695
'86 NISSAN PULSAR WAGON, automatic	$1,995
'86 HYUNDAI STELLAR, 4 dr., loaded, AS IS SPECIAL	$1,495
'86 PLYMOUTH VOYAGER, 7 pass., auto, AS IS SPECIAL	$1,295
'85 DODGE ARIES, 4 dr., A1 condition, yellow	$1,995
'83 GMC S10 PICK UP, V6, Brown	$2,995
'83 BUICK LESABRE, 4 dr., air AS IS SPECIAL	$1,695
16 FT FISHING BOAT, 25 hp Mercury, trailer, fishfinder,	$3,595
82 HONDA KNIGHTHAWK, 750 cc bike	$1,995
80 FORD BRONCO, full size with snow plow	$2,995

BUY RITE Auto Sales



GAETAN (GAITS) LANDRIAULT
OWNER (FORMER BANK MANAGER)
1323 PITT ST., CORNWALL,
932-CARS (2277)
if busy: 932-0063

BUY-SELL-TRADE-LEASE TO OWN
FINANCING AVAILABLE

www.cdn-auto-online.com/buyrite.html

Prepare For Winter Driving

Most motorists, primarily city motorists believe they will never be stranded in a snow storm. Yet, every year, there are reports of motorists freezing to death in their vehicles within the city limits, reminds Car Care Canada of the Automotive Industries Association of Canada.

For example, it could be late at night and you could be stranded only a mile or two from a gas station or house. But trying to walk a mile or two in a snow storm is dangerous.

So, why not take that added precaution and put together a basic winter motoring survival kit, including:

1. scraper and brush;
2. shovel;
3. booster cables;
4. sand, salt or kitty litter (may help to free your vehicle if it's stuck);
5. traction pads or pieces of old carpeting;
6. first aid kit;
7. flashlight;
8. flares;
9. extra fuses, radiator hoses, and fan belts;
10. blankets or sleeping bags (for warmth);
11. extra winter clothing (again for warmth);
12. tow line or chain;
13. a supply of non-perishable foods such as chocolate bars, instant soup, tea or coffee (should you get stranded for a long period of time);
14. a tin can and matches or a lighter and candles to melt snow (never use unmelted snow as a substitute for drinking water; plus, a single candle can warm an empty full-sized sealed car by 4.5 degrees C (10 degrees F);
15. an emergency supply of prescription drugs if necessary.

To help survive life threatening situations, your car should be kept in top operating condition. How long has it been since you've had a tune-up? Is your battery 100% efficient? Tire thread condition is crucial when driving on ice and snow. Also check inflation. Keep plenty of windshield washer/anti-freeze solvent in the reservoir and keep your gas tank as full as possible to minimize condensation. Freezing of moisture in the fuel system can cut off fuel flow. Be sure all lights are working and occasionally clean off road dirt and salt.

Whether you're a "do-it-yourselfer" or a patron of the professional repairman, there's a lot to be said for getting the car care chores out of the way before the severe weather arrives.

THE CAR DOCTOR

Peter Millard



Tire Pressures

(NC)—We have a 1990 Nissan Sentra sedan and we just think it's a great car for our lifestyle. We are seniors, we travel a little during the year and put on an average of 11,000 miles a year. I was never satisfied with the standard tires and when the time presented itself, I purchased a pair of Motomaster SK110 Touring Edition tires size F175/70 R13. They have given us all that we hoped, more comfort, stability, and better road feel, but what should the correct tire pressures be? The previous tires were front 20 psi and rear 26.

Ron Cole
Surrey, B.C.

The vehicle manufacturer's recommended tire pressures should be used regardless of the tire make you have on the car. The 29 front and 26 rear pressures you indicated are correct for your Sentra equipped with the Motomaster SK110 tires.

McCONNELL TIRE & AUTOMOTIVE
1920 McCONNELL AVENUE • 932-0456 (Across from Fifth Wheel Truck Stop)

Have A Safe & Worry Free Winter

- Oil, Lube & Filter
- Check Charging system & Clean Battery Connections
- Complete Brake Inspection • Rotate & Inspect 4 Tires
- Check Radiator, Hose & Cooling Fan
- Test Strength of Antifreeze
- Check all Belts, Hoses, Wipers, Washers
- Check all Fluid Levels • Check Steering Components
- Check Suspension, Shocks, Struts & Coils
- Check Exhaust System

$34.95

Transmission Service The Way It *Ought* To Be Done.

Conventional transmission service is messy, inefficient and leaves about two thirds of the worn out fluid inside the transmission. Remaining residues can cause malfunctions or even complete transmission failure. Utilizing the BG PF5 Power Push and Fluid Exchange System, our technicians will service your automatic transmission the way it ought to be done. Transmission efficiency restored, you will have that "like new" feeling again, along with many years of trouble free operation.

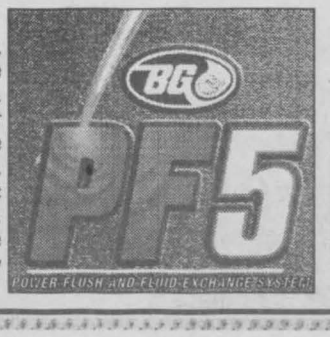



Sample of old, oxidized ATF | ATF sample after conventional "drain and fill" service | ATF sample after BG PF5 service

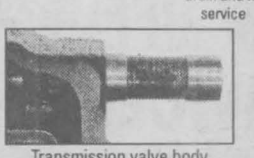

Transmission valve body spool with deposits

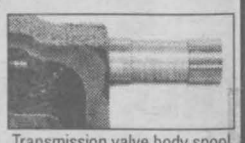

Transmission valve body spool after BG PF5 service

Obituaries

BURELLE - Leo

Passed away at the Hotel Dieu Hospital, Cornwall on Friday, September 4th, 1998.

Mr. Leo Burelle, age 78 years, born in St. Albert, Ontario, of Cornwall, Ontario.

Dear son of the late Emile Burelle and the late Idola Guertin.

Beloved husband of Gertrude Burelle (Lafrance).

Loving father of Normand Burelle (Linda) of Avonmore; Ginette (Mrs. Don Levac) of Chicago, Illinois; Claudette (Mrs. John Senger) of Kelowna, British Columbia; Nicole (Mrs. Alex Nilsson) of Creston, British Columbia; Lise (Mrs. Ted Rudolph) of Apple Hill; Suzanne (Mrs. Michel Boucher) of North Lancaster; Mireille (Mrs. Larry Roderick) of Prince George, British Columbia and Carole (Mrs. Claude Champagne) of Cornwall.

Also survived by twenty grandchildren and twelve great grandchildren.

Dear brother of Gerald and Rosaire Burelle, both of Ottawa; Jean-Paul Burelle of Orleans; Liliane (Mrs. Alex Aubin) of Alexandria; Mrs. Gisele Beaudin of Embrun; Mrs. Fernande Dupuis and Ms. Lorraine Burelle, both of Ottawa and Mrs. Therese D'Astous of Montreal, Quebec.

Predeceased by two brothers, Maurice and Lambert Burelle.

The funeral took place on Tuesday, September 8th, 1998 from the Lahaie and Sullivan Cornwall Funeral Homes, West Branch to Ste. Therese de Lisieux Church, followed by cremation at the South Branch Crematorium. Reverend Denis Vaillancourt of Ste. Therese de Lisieux Church officiated, assisted by Reverend Raymond Dumoulin and Reverend Gerald Poirier.

The pallbearers were Robert Levac, Patrick Burelle, Stephane Boucher, Gabriel Champagne, Andre Champagne and Roger Levac.

The honourary bearer was Ronald Levac.

CAMPBELL - Joyce Mary

Passed away at her residence on Tuesday, September 8th, 1998.

Joyce Mary Campbell, born on December 4th, 1924 in Howick, Quebec, of Cornwall.

Dear daughter of the late Francia and Vincent Williams.

Beloved wife of the late Glenn Angus Campbell (deceased 1979).

Loving mother of Ian (Rita) Campbell of Fort McMurray, Alberta; Karen (Mrs. Marc Huot) of Chibougamau, Quebec and Wendy Campbell of Toronto.

Dear sister of James Williams of Oakville; Peter Williams of St. Lambert and Yvonne Williams of Montreal.

Predeceased by two sisters, Elaine Williams and Muriel Campbell.

The funeral service was conducted from the McArthur Bros. & MacNeil Funeral Home & Chapel, 428 Second Street East, Cornwall on Saturday, September 12th, 1998 at 2:00 p.m., with Reverend Andrea Harrison officiating. Interment followed at the North Branch Cemetery, Martintown.

The pallbearers were Marc and Karen Huot, Ian Campbell, Campbell Murray, Jim Rowe and Bob Mullen.

WHEELER - Anna Mary Teresa

Miss Teresa Wheeler, formerly of St. Andrew's West passed away at the Versa Care Centre, Cornwall on Tuesday, September 8th, 1998, age 83 years. Miss Wheeler was a registered nurse and supervisor at both the MacDonell Memorial Hospital and the Hotel Dieu Hospital in Cornwall.

Dear sister of John G. Wheeler (Alice) of St. Andrew's West; Willis Wheeler of St. Andrew's West; Charles Wheeler of Calgary, Alberta; Sister Margaret Wheeler of The Sisters of St. Joseph, Peterborough and Mildred Wheeler of St. Andrew's West.

Predeceased by her parents, Patrick Joseph Wheeler and Isabella Angela Fraser and by one brother, Mark Wheeler.

The Mass of the Resurrection with Commendation and Farewell was celebrated by Reverend Kevin Maloney, assisted by Reverend Kelvin Maloney, Reverend George Maloney, Reverend Robert MacDonald and Reverend Bernard Cameron in St. Columban's Roman Catholic Church on Friday, September 11th, 1998. Rite of Committal was in St. Andrew's Parish Cemetery, St. Andrew's West.

The pallbearers were John M. Wheeler, Pat Wheeler, Edmund Beaudette, Buster Henderson, Brian Clouthier and Dr. Wilfred Chung.

The funeral arrangements were under the care and direction of the Wilson Funeral Home, 822 Pitt Street, Cornwall.

CUILLIERIER - Robert Michael

Passed away at the Cornwall General Hospital, Cornwall on Saturday, September 19th, 1998.

Mr. Robert Michael Cuillierier, age 77 years, born in Ste-Justine-de-Newton, Quebec, of 1450 First Street East, Apt. #116, Cornwall.

Dear son of the late Honore Cuillierier and the late Appoline Gauthier.

Beloved husband of Monique Cuillierier (Rozon).

Loving father of Jean-Noel Cuillierier of Montreal, Quebec; Andre Cuillierier (Carole) of Embrun and Louisette (Mrs. Kelly Miller) of Cornwall.

Loving grandfather of Eric, Julie, Chantal, Mandy and Jessica.

Dear brother of Roland Cuillierier (Simone) of Glen Robertson and by one sister, Mrs. Yvette Leroux of Coteau Landing, Quebec.

Predeceased by one brother, Eugene Cuillierier and by three sisters, Mrs. Denise Lalonde, Mrs. Cecile Genereux and Mrs. Claire Liboiron.

The funeral took place on Thursday, September 24th, 1998 from the Lahaie and Sullivan Cornwall Funeral Homes, East Branch to Holy Cross Church. Interment at Notre Dame Cemetery. Reverend Rene Dube of Holy Cross Church officiated.

The pallbearers were The Nativity Guards.

DELORME - Roma Albert

Passed away at the Hotel Dieu Hospital, Cornwall, on Wednesday, September 9th, 1998.

Mr. Roma Albert Delorme, in his 66th year, born in Cornwall, formerly of 171 Lefebvre Avenue, Cornwall.

Dear son of the late Rene Delorme and the late Antonia Leger.

Beloved husband of Noella Burelle.

Loving father of Paul Delorme (husband of Maureen), Darcy Delorme (husband of Wendy), Laurier Delorme (husband of Denise), Andre Delorme (husband of Suzanne), all of Cornwall; Marlene (Mrs. Richard Lalonde) of Williamstown and Suzanne (Mrs. Peter Guay) of Pincourt, Quebec.

Dear brother of Lina (Mrs. Gerard Champagne) of St. Timothee, Quebec.

Loving grandfather of Stephanie (Stacy), Christina, Luc, Chad, Jason, Crystal, Melanie, Justin, Jessica, Mario, Bianca and Megan.

Also survived by many brothers-in-law, sisters-in-law, nieces and nephews.

Predeceased by one brother, Darcy Delorme and by one granddaughter, Lisa Delorme.

The funeral took place on Saturday, September 12th, 1998 from the Boulerice Funeral Home Ltd. to Holy Cross Church at 10:00 a.m. Interment in Nativity Cemetery. Reverend Rene Dube, Pastor of Holy Cross Church officiated.

The pallbearers were members of the Knights of Columbus Ontario Council #5068, Lionel Roy, Jack Roy, Rick Roy, Burt Poitras, Yves Burelle and Marc Burelle.

Mr. Delorme was retired and was a former employee of the S.D. & G. Public School Board (G.V.S.S.). He was a member of the Knights of Columbus, Ontario Council #5068.

HURRELL - Lawrence (Larry)

Mr. Lawrence Joseph (Larry) Hurrell passed away at his residence in Long Sault on Friday, September 4th, 1998, age 77 years. Veteran of World War II, R.C.A.F. Squadron 417 (City of Windsor); member of Knights of Columbus Council #10320 Long Sault/Ingleside; member of the Royal Canadian Legion Branch 297, Cornwall; former member of the S.D. & G. Highlanders; member of the Canadian Fighter Pilots Association; branch member of St. John's Ambulance.

Beloved husband of Doris Hurrell (nee Taylor).

Loved father of Kathryn (Mrs. John McMath) of Leduc, Alberta; Mary (Mrs. Stan Gault) of Cornwall; Colleen (Mrs. Terry Brown) of Corunna, Ontario; Paul Hurrell (husband of JoAnn) of Williamstown; Mark Hurrell (husband of Denise) of Cornwall; Greg Hurrell of Moosomin, Saskatchewan; Theresa (Mrs. Kevin Whitford) of Williamstown; Peter Hurrell (husband of Christine) of Cornwall and Victoria (Mrs. Ron Billard) of Pembroke, Ontario.

Sadly missed by twenty grandchildren and two great grandchildren.

The Mass of the Resurrection with Commendation and Farewell was celebrated by Reverend David Ostler in St. Pius X Roman Catholic Church in Long Sault on Monday, September 7th, 1998. Rite of Committal at a later date in St. Lawrence Valley Union Cemetery, Ingleside.

The pallbearers were Bill MacNaugton, Gervais Spéagle, Guy St. Pierre, Bob Clarke, Jim Brownell and Leo Quenneville.

The funeral arrangements were under the care and direction of the Wilson Funeral Home, 822 Pitt Street, Cornwall.

GIRARD - Valerie

Passed away in Ottawa hospital on Sunday, August 9th, 1998.

Valerie Girard, age 42 years, born in Cornwall, of Cornwall.

Beloved wife of Tom Girard.

Dear daughter of Lil and Emerson Masson.

Loving mother of Todd and Becky.

Dear sister of Dick Masson (Susan) of Chesterville.

The funeral took place on Thursday, August 13th, 1998 from the Memorial Chapel of the M. John Sullivan Funeral Home. Reverend Alan Croen of the Christian Reformed Church officiated. Interment in St. Lawrence Valley Union Cemetery, Ingleside.

The funeral arrangements were entrusted to the care and direction of the M. John Sullivan Home, 341 Pitt Street (across from City Hall), Cornwall.

STEPHENSON - Seth

Mr. Seth "Pete" Stephenson passed away at the Cornwall General Hospital on Friday, September 4th, 1998, age 77 years. Veteran of World War II, S.D. & G. Highlanders.

Beloved husband of Dorothy Burson.

Dear brother of Carl Stephenson of Cornwall; Norman Stephenson of Halifax, Nova Scotia and Dorothy Whitford of Cornwall.

Sadly missed by several nieces and nephews.

Predeceased by his parents, Wesley Stephenson and Grace Monk and by three brothers, Andrew, Ernest and Douglas.

The funeral service was held in the Chapel of the Wilson Funeral Home, 822 Pitt Street, Cornwall on Monday, September 7th, 1998. Reverend Peter Crosby of Christ Church Anglican Church, Long Sault officiated. Interment in Paul's Hill Cemetery, Avonmore.

The pallbearers were Roger Lalonde, Denis Chouinard, Danny Begg, Chico and Chad Ouellette and Stewart Begg.

TESSIER - Theresa

Passed away at the Glen-Stor-Dun Lodge, Cornwall, on Friday, September 4th, 1998.

Miss Therese Tessier, in her 87th year, born in Cornwall, formerly of the Glen-Stor-Dun Lodge and Bryden Avenue.

Dear daughter of the late Armand Tessier and the late Christianne Dufresne.

Dear sister of Lionel Tessier (Doris), Mrs. Eileen Taillon and Mrs. Blanche Cousineau, all of Cornwall.

Also survived by many nieces and nephews.

Predeceased by two brothers, Armand and Jimmy Tessier.

The funeral took place on Tuesday, September 8th, 1998 from the Boulerice Funeral Home Ltd., to Holy Cross Church at 11:00 a.m. Interment at Nativity Cemetery. Reverend Rene Dube, Pastor of Holy Cross Church officiated.

The pallbearers were members of the Nativity Guards.

SALON FUNÉRAIRE LTÉE
BOULERICE
FUNERAL HOME LTD.



Richard A. Bray
Funeral Director
218 Montreal Road
932-5455
Our Family serving your family since 1954

Your Affordable Alternative



M. John Sullivan
Funeral Director
Salon Funéraire M. John Sullivan Funeral Home Inc.
341 Pitt Street
Cornwall, Ontario, K6J 3R1
(across from city hall)
938-1039
a family owned
funeral home putting
PEOPLE BEFORE PROFITS

DON'T RISK IT



J.P. (John) Lahaie
Owner and Founder



Claudette R. Lahaie
Owner-Funeral Director

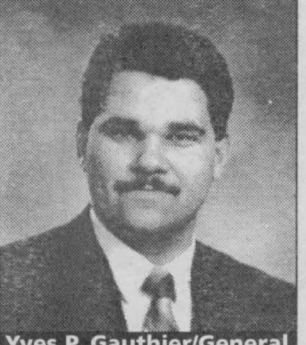

Yves P. Gauthier/General
Manager-Funeral Director



Raymond L. Sullivan
Owner-Funeral Director



Claudette M. Lee
Director of Admin.

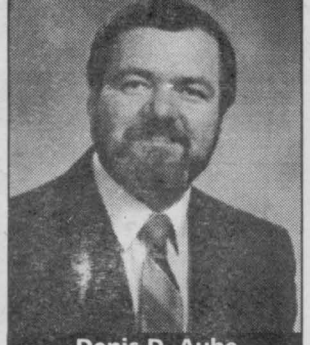

Denis D. Aube
Dir. of Services-Funeral Dir.

TURN TO A FRIEND AND WRITE IT DOWN

The time following death of a family member is extremely emotional causing people to forget wishes discussed earlier. Simply telling a relative or friend your preferences about casket selection, clothing, burial, cremation, etc. is not enough.

Don't take chances. Scheduling the time now to discuss pre-arrangements, writing them down with us, and having a copy made for your family is one of the most loving things you can do.

Besides, a Lahaie and Sullivan pre-arrangement plan is a tax shelter (all interest earned is income tax free), freezes the prices at the current level, and allows you to make easy installments to suit your budget.

For emotional and financial peace of mind, don't risk it. Turn to a friend. Call Lahaie and Sullivan Cornwall Funeral Homes today.

34 YEARS 1964 • 1998

LAHAIE & SULLIVAN
CORNWALL FUNERAL HOMES

EAST BRANCH
614 First St. East
933-2841

"Turn to a Friend"
"People Helping People"

WEST BRANCH
20 Seventh St. West
932-8482

Leon's
SINCE 1909

LOOK FOR OUR SENSATIONAL CHRISTMAS FLYER!

Ho, Ho, Hold The Payments®

Until Year 2000

NO MONEY DOWN!* NO INTEREST! NO MONTHLY PAYMENTS!

ON ABSOLUTELY EVERYTHING IN OUR SHOWROOMS!

PLUS! SANTA'S SUPER BUYS THROUGHOUT THE SHOWROOM!



32" COLORTRAK PLUS STEREO TV

Master Touch universal remote, audio/video input and variable audio output.



SEASON'S SENSATIONAL SEAT SALE!

The best seats are at Leon's! Choose from a lovely swivel rocker (available in blue, green or rose) or this timeless classic wing chair (available in mauve, blue or green).
And there are many more chairs in store.



WOW! WHAT A DEAL!

Traditional oak finish curio cabinet with glass shelves.

Leon's
SINCE 1909

136 FOURTH ST. EAST, CORNWALL 932-2684
Hours: Mon.-Wed.: 9-6; Thurs.-Fri.: 9-9; Sat.: 9-5