

1988 Cutlass

Incredible Savings
Like Never Seen Before

CORNWALL MOTOR SALES

Brookdale
& 401

933-0671

SEAWAY SHOPPING LTD.

NEWS

Section a
88-40
8-6th St. E., Cornwall,
Ontario K6H 2N4
933-0014
Monday, October 24/88

Classified Deadline
Noon Friday
933-0024

Leon's

HAS PURCHASED THE
INVENTORY OF JULIUS MILLER

SELLING OUT

TO THE BARE WALLS

Up To 70% OFF

Everything must go!
136 4th St. E. Cornwall
932-2684

BEN-DAV
AUDIO VIDEO

• SALES • SERVICE • INSTALLATION
1315 BROOKDALE AVE. 933-7244

NEW HOURS
Open 9 to 9 Daily
Mon. to Fri.
'Til Christmas
Sat. 9-6

JVC
See The
New 1989
JVC Products
Arriving Daily

Club 8000
Oct. 28, 29, 30
3+3
"Xplosions"
Holiday Inn
933-8000

VOTE FOR
ALDERMAN
LAMOUREUX
POUR ECHEVIN
VOTE



Clean Low
Mileage Cars
and Light
Trucks Wanted
138
MOTOR SALES
Frank Amell
938-4865

BUG
PROBLEMS
Exterminations for Commercial
Residential and
Industrial
Free
Inspection
GARDNER
PEST CONTROL
932-3371

CORNWALL
AUTO
SOUND
Clarion
Leading Car
Audio
Sales
Service
Installation
3037 Pitt St.
932-2315

TRANSFER
Your Home Movies
On To VIDEO
See Us Today
SIMPSON'S
VIDEO SERVICE
938-1589

ODYSSEY
VIDEO
938-0388
E.T.
$29.95
Limited Quantities
ORDER NOW
353 Montreal Rd.

AUDIO
DEN
1410 PITT ST.
938-0485
ALPINE
The Pleasure Worth Seeking
car audio systems

SYLVIA'S SLANT

Well here we go again. Do you get the feeling that we are being deluged with election campaigns. Now it's both sides of the border. We will get promises and more promises until November 20th. Then from November 22nd onwards, all those grand and glorious promises will be forgotten. Maybe we should all be grateful, and hope they don't keep most of them. We, the hardworking taxpayers can't afford them. Our Prime Minister often used the term "fiscal responsibility", then shovelled money into Quebec. We were told by Stats. Canada how low the federal spending was. What they didn't tell us was that the figures were compiled before the millions of dollars of Income Tax refunds had been mailed out. Vive la difference! Four years ago we heard "Jobs, jobs, jobs". Yes there are lots of them. Most are at minimum

Con't on Pg. 2a

USED COLOUR TV'S. Fully reconditioned. Guaranteed. 933-3133.

PEDI CARE by a reg'd nurse. Callus. Corns. Nails. For an appt. call 932-8450 or 938-6369

REBUILT TRANSMISSIONS for sale. Also remove & replace. All work guaranteed. Call 932-4093. 10/17

3-BDRM. HOUSE FOR RENT. Fully carpeted. Finished basement. $650/mos. 931-1647.

V.W. CAMPER BUS. Interior and motor overhauled. $1,995. Call 347-7382. 10/31

1969 GMC STEP-SIDE. Antique, 20 yrs. old. Good shape. After 6 p.m. 534-2339.

1982 FORD GRANADA, 4-dr., sedan. Also 36" wood lathe. 932-2674.

INSIDE TODAY

Real Estate Tymes
Page 5b

Royals Promotion
Section B
Sunday Crossword
Page 6a
Community Events
Page 14b
Scuttlebutt
Page 13b

HOUSE OF LIGHTING

As always, we specialize in Lighting Fixtures and with over 3500 Fixtures in our Showroom we have something for everyone's style.



$194.56
CB2036



$214.58
CB2037



$194.56
CB2038

•FANS •VACUUMS •MIRRORS
•COPPER WALL SCULPTURES
•NUMEROUS INSTORE SPECIALS
•FULL LINE OF TRACK LIGHTING

HOUSE OF LIGHTING
"We're the Nobody that undersells Everybody"
300 MOULINETTE RD.
Long Sault
534-2912

Stop griping.
Start gripping.

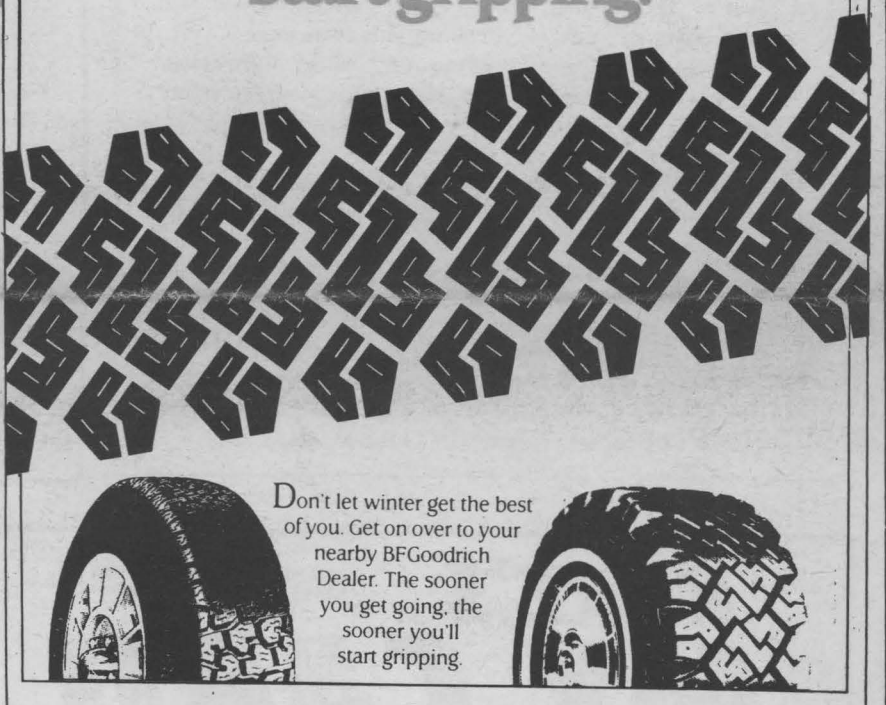

Don't let winter get the best of you. Get on over to your nearby BFGoodrich Dealer. The sooner you get going, the sooner you'll start gripping.

Guindon Prices include installation, balancing new valve & Guindon road hazard protection.

Hi Sierra* Steel Belted Winter Radial
155SR12 BW
• Aggressive, open tread design for sure-footed traction in snow and mud.
• S speed-rated for speeds up to 180km/hr.
$63.35

Trailmaker® Steel Belted Radial
P155/80R13 WW
• Deep X-TRA Traction Polymer (XTP) compound
• Two wide steel belts for long mileage.
$65.95

go with GUINDON
des gens de chez-nous

BFGoodrich
1300 Pitt St. 933-6760
Apple Hill 527-2844

LAMPLOUGH YARNS
OPEN YEAR 'ROUND
YARN, EMBROIDERY NEEDLEPOINT
Always at low, low rock bottom prices
3015 Vincent Massey
932-4932
Tues thru Sat. 10-4

Our 25th Anniversary
SALE CONTINUES
Through the Month of October
On all remaining 1988 new & demo models
When They're Gone
They're Gone!
Roy's
PONTIAC BUICK Cadillac GMC Trucks
Green Valley
525-2300
347-7312

PAINT 20% OFF PAINT
All Instock Frames
WALLCOVERINGS
50% to 60% Off
GLIDDEN 1/2 Price
Sale In Effect
EASTCOURT DECOR
Centre Inc.
Eastcourt Mall 933-8924

Your Authorized
AMSTRAD
dealer



ACCESOWARE SERVICES
1664 Birmingham St.
933-9457

ROBERT D. OGLE
Chartered Accountant
Rozcom Building
15-5th St. W.
Cornwall, Ont.
K6J 2T5
938-2222

COMFORTABLE ROOMS FOR RENT. Elect. heat. Private entrance. Parking. Shared kitchen & bathroom. TV & cable. On bus route. Working gentleman preferred. Reasonable rent. 932-7130.
10/3



Thomas A. Steynor & Associates
Business and Financial Consultants
Professional Service For All Clients
•Individuals •Professionals • Small Businessmen & Farmers
1310 Lascelle Ave.
Cornwall, Ontario
932-6513

ANNOUNCEMENT

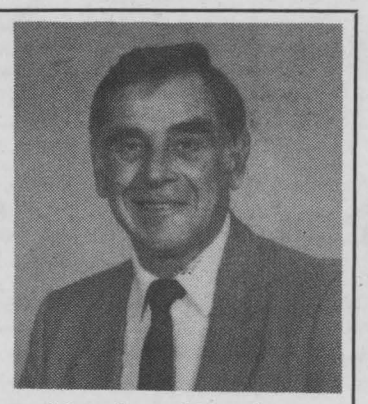

Drake International Inc., is pleased to announce the opening on Monday October 24, of a Drake Office Overload/Industrial Overload office to serve the Cornwall business community.

Mr. Gordon MacDonald the franchise owner/manager has over thirty years experience in business and education. Prior to his recent experience as a teacher of business subjects, he was employed for several years in sales, advertising and insurance.

He is a graduate of Algonquin College's Business Administration Program. He also holds degrees from Carleton University, the University of Toronto and the University of Ottawa.

"...we are dedicated to serving the Cornwall business community, and only request the opportunity to earn your respect and business through demonstrating our commitment to quality and service..."

DRAKE 936-1640
FAX 938-8025
OFFICE OVERLOAD/INDUSTRIAL OVERLOAD
246 Pitt Street, Cornwall, Ontario. K6J 3P6

A DEPENDENT CHILD OR GRANDCHILD AS BENEFICIARY OF AN RRSP

Did you ever wonder about the effects of a dependent child or grandchild receiving proceeds of your RRSP subsequent to your death? If your RRSP is in the accumulation stage and if you have no spouse at the time of your death, the legislation permits the payout of a portion of the value in the plan to a dependent child or grandchild under age 26 and for the amount to be taxed in the dependent child's hands provided that the child or grandchild is a beneficiary of the estate. The maximum amount to a dependent that qualifies for this special treatment is determined by multiplying $5,000 times the difference between 26 and the dependent's age at the time of your death. This limit does not, however, apply to mentally or physically infirm dependents.

The dependent child or granchild who receives an amount from your RRSP is liable for any income tax thereon. There is, however special provision made for a mentally or physically infirm dependent to deter the payment of tax on all or part of the amount in one of three ways:

1. The amount can be transferred to a RRIF,
2. The amount can be transferred to an RRSP,
3. The amount can be used to purchase an RRSP annuity.

If you die after the income commences and if the right to recieve any remaining guaranteed payments under your annuity passes to someone other than a spouse, you are deemed to receive the commuted value of the payments at the time of your death and the amount must be included in your income by your executor. The amounts which are paid to the non-spouse beneficiaries will not be included as their income as payments to an RRSP. Such beneficiaries will be taxable only on interest earned from the date of death to the date of the payment. If your RRSP was registered before June 30, 1987 it may provide that the payments can continue to a beneficiary.

Your estate and the beneficiary are jointly and severally liable for the income tax liability on the portion of the RRSP proceeds which are taxed to your estate but paid to the beneficiary.

FINANCIAL PAGE

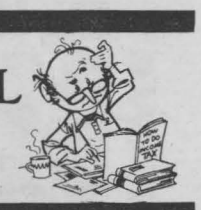

it's neat to Pitch-In!



Con't from Pg. 1

wage. It's very difficult for a family to live on minimum wage. If the country is in as good shape as the politicians would have us believe why are there so many food banks begging for donations, and snowsuit funds. Wh are so many peopl finding they are bet ter off on Welfare than out working. Will they explain why there are thousands of homeless. We really have too much government Municipal, Provi cial and Federal. T often, all this pap work and red tape i duplicated. All polit cians spend ou money rashly, and to further their own, and their friends interests. What they al want is a front r seat at the trough, and power. We ar still paying the heft legal bills for th Sinclair Stevens a fair. He doesn't have to pay. Wouldn't it be nice if we could have honest government How refreshing i would be if th wishes and needs of the people came first. As Mark Twain said, "If in doubt tell the truth. It will confound your enemies and astound your friends."

Sylvia Hal

LEVI'S GWG GREAT WESTERN GARMENT CO.

PERMANENT FULL TIME POSITIONS

No Experience Necessary

We Provide The Training

Excellent Wage & Benefit Package

Full Service Cafeteria

Bus Service At Door



LEVI STRAUSS & COMPANY (CANADA) INC.
700 EDUCATION ROAD
CORNWALL 933-8800

Michel Menard, D.D.
DENTURIST
Immediate Appointments
Dental Repair
Complete, Partial and Soft Plates at
"Smiling" Prices
50 Ste. Catherine,
St. Polycarpe
Tel.: 1-514-265-3332

OPEN TO PUBLIC: Fabric Warehouse. CROSS COUNTRY FASHION FABRICS INC. P.O. Box 5 (Hwy. 138), Cornwall, Ont. 1-613-938-0097.

I BUY SELL AND TRADE HOCKEY CARDS and hockey collectables from 1910-1970. I PAY TOP PRICE. Please call 938-1144.

When you think of Insurance think
Hunt Insurance
BROKERS LIMITED
130 Second St. West
933-2424
Edward Hunt, Dick Mulligan
Brian E. Hunt, Brendon E. Hunt

HERE'S MY CARD
PLEASE CLIP THESE BUSINESS CARDS FOR FUTURE REFERENCE!



D&D ONE CALL DOES IT ALL
•New Homes
•Renovations
•Commercial
•Industrial
CALL 932-8238
Also included patios cement breaking, drilling finishing
We Do It All
Start To Finish
For prompt efficient service
Fully Insured Free Estimates

LEO MARTIN
INSURANCE
AUTO-BUSINESS-HOME
365 Montreal Rd. 932-0083

RELIABLE VACUUM CENTRE
•We repair most makes•
•Fast & courteous service •Bags •Hose
•Free pick-up & delivery •Filters Repairs
609 Montreal Rd. 933-3205

Lancaster Pharmacy INC.
QUALITY PHOTO FINISHING
24 Hr. Service
209 Military Rd. 347-3971

FLOOR SANDING HARDWOOD FLOORS
• Sanding • Installation • Varnish
Installation De Plancher A Bois Franc
• Sablage • Varnisage
We also sell hardwood flooring
937-0712
JEAN-GUY DESROCHERS
R.R.1 Long Sault, Headline Rd.

POSTERITY GROOMING & PET SUPPLIES
Carol Froats
ALPO SNACKS 79¢
Mon. & Tues. 9-5:30 Wed. 9-4:30
Cor. of Pine & Seymour 936-1344

BEAUTY ESSENTIALS ESTHETICS
Electrolysis-Tanning
Natalie Paquette Prop.
Moose Creek Mall 538-2481

KITCHEN SET, TELEPHONE BENCH, boys skates size 3 1/2, plant stand, 2-prs of white drapes, each 4'x72", small vanity mirror, tummy toner. Call 933-1513.
10/24

Financial Concept Group



Interest Income?
WANT ALTERNATIVES?
CALL Phil Hale
938-7782
Personal Financial Planning

COLLECTOR WILL BUY: Nik-naks, old X-mas items and decorations, antique toys including tin articles and rocking horse, folk art, country collectables, small frames, unupholstered furniture including rocking chair, wicker coffee table & other wicker articles, also country style china cupboard. Please call 933-2312 or 938-6707.
ssntar

Caisse populaire de Cornwall-nord limitée
840 rue Pitt, Cornwall
Ontario, K6J 3S2,
(613) 932-4513

DEPOT A TERME (TERM DEPOSIT)	1 AN	2 ANS	3 ANS	4 ANS	5 ANS
ANNUEL	10.25%	10.50%	10.50%	10.50%	10.75%
SEMI-ANNUEL	10.00%	10.25%	10.25%	10.25%	10.50%
MENSUEL	9.90%	10.15%	10.15%	10.15%	10.40%
REER (RRSP) compose semi-annuellement	10.25%	10.50%	10.50%	10.50%	10.75%

"Ces taux sont sujets a changements sans preavis."

Pet Corner



'Radar Jones' owned by Mabel Jones from Long Sault placed first in the "pet" category that was held at Pet Food Plus Photo Contest.



REACH 29,634 HOMES WEEKLY

BILL FENTON SEEKS DEPUTY REEVE POSITION

Bill Fenton is a life long resident of the Township of Cornwall and brings, to this election, sixteen years of experience on the Cornwall Township Council.

He is a Member of County Council and of the Seaway Tourist Council, Chairman of Water and Sewage, Past Member of Recreation Committee.

Bill Fenton has represented the interests of the taxpayer. In this light he will continue road improvement, continue industrial expansion, continue light improvement, continue the upgrading of recreation facilities, continue with the expansion of water to Rosedale, Headline and St. Andrews, and expansion of the sewage plant at Long Sault.

Try A One-Stop Job Hunt



Call Julia at 936-1640

Bring your good basic skills to Drake and we'll match your office skills and your schedule to the right assignment.

DRAKE
OFFICE OVERLOAD
246 Pitt Street

ULTRA FORM
TANNING BONZAGE
Professional Toning System



Highly Recommended by Doctors and Chiropractors for Men & Women Of All Ages

*Firm up sagging muscles
*Increase flexability
*Tighten skin
*Relieve tension
*Lose inches
*Increase metabolism
*and much, much more

Cornwall's only professional TONING system with computerized metabolic read outs.
Call or drop in for your complimentary introduction.
Become a member of the firm with
ULTRA FORM
1360 2nd St. E. (Eastcourt Mall) 936-0939

USED CARS! Specials



OVER $10,000

1987 V.W. Jetta Carat 5 sp.
1986 Pontiac 6000 A/C, C/C
1985 Audi 5000 s auto.
1984 Pontiac 6000 STE

$6,000 - $10,000

1985 Gulf Diesel
1985 Olds Sierra Bro Sed.
1984 Audi GT Coupe
1983 V.W. Jetta 4 dr., A/C

UNDER $6,000

1984 V.W. Rabbit 2 dr., 5 sp.
1984 V.W. Rabbit 2 dr., 5 sp.
1984 Buick Skylark Sed.
1984 Dodge Aries SE A T
1981 Buick Sky Hawk LTD

JACK MACDONELL MOTOR SALES LTD.
632 PITT ST. CORNWALL
933-3483 933-3489

Ride the Thorobreds



Montez nos Thorobreds

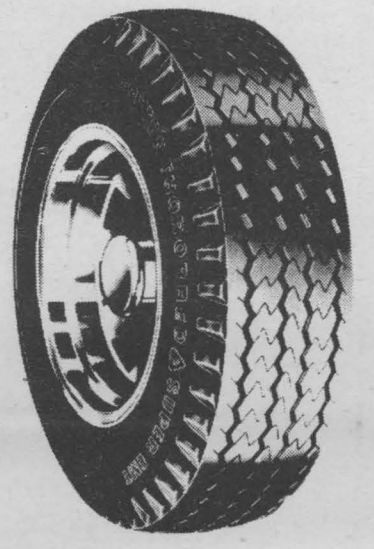

THOROBRED SUPER EMT

•Selected tread design for wet traction in highway operation.
•Specially designed grooves to minimize stone trapping.
•Wide flat tread for mileage.

SIZE	PRICE
TUBELESS	
700x15	$77.18
750x16	95.54
800x16.5	94.19
875x16.5	101.21
950.16.5	118.94
TUBE TYPE	
750x16	92.28

THOROBRED INTERURBAN SUPER TRACTION

•Wide tread bars give traction to move loads in ruts, mud and snow.
•All season — all service tire.
•Deep tread to retain road-gripping efficiency for total tread life.



SIZE	PRICE
TUBELESS	
700x15	$82.86
750.16	103.12
800x16.5	100.45
875x16.5	108.98
950x16.5	103.12
TUBE TYPE	
750x15	99.34

ROSEMOUNT TIRE AND AUTO CENTER
1403 Rosemount St.
Cornwall
932-0456
Mon.-Fri. 8:00 - 5:00
Saturday 8:00 - noon



Dayton



MOVING - MUST SELL! Lawnmower $100. 2-burner gas barbecue w/tank $100. Workbench $30. 2 kitchen cabinets (1-$10 & 1-$20). Girl's bike $10. Recliner $50. All kinds of shovels $5. ea. 938-7489. 11/7

WHERE BUYERS AND SELLERS MEET... IN *THE CLASSIFIEDS!*



933-0024

DICK AUBRY
for Mayor
HEADQUARTERS
218 Pitt St.
Office: 936-1628
Res: 933-3561
WANT TO HELP?
Give us a call.

it's neat to Pitch-In!



Newborn to Teenagers



Highway 138
20 Minutes North of Cornwall

FALL HANDBAG SALE

ALL HANDBAGS
10 to 20% off
HURRY IN
FOR BEST SELECTION

$10 VIMI SHOES $10
Value Coupon
on the purchase of
ANY WINTER BOOTS
Valued at $50 or more
Coupon valid until closing
SAT. OCT. 29/88
One Coupon Per Pair
Regular Priced Items
$10 Only $10

VIMI SHOES
Moose Creek Mall
MOOSE CREEK, Ont.
538-2475

Bob's Vac Shop



BEAM®
Established 1937
• World's leading built-in

NEW AND USED VACUUM CLEANERS

Repairs to All Makes of Sewing Machines & Vacuum Cleaners



933-1948

Free Estimates • Fast Service • Over 12 Years Experience

Robert (Bob) Desjardins 204 Montreal Rd.

Too Much Spare Time?



Ask for Julia
936-1640

Now, more than ever, business needs you. Mature people are in big demand in offices these days.

Drake offers you a flexible, personalized career as a temporary employee.

DRAKE
OFFICE OVERLOAD

246 Pitt Street

2 PC. LIVING ROOM, sofa & chair, earth tones. 3 pc. coffee & end tables. Also 2 lamps. Good condition. Call after 4 p.m. 938-7993. 10/31

Capture That Special Day

BOOK NOW
For Your 1989 Wedding

Simpson's Video Service
6 Vimy St. Cornwall 938-1589

ELECTION '88

If you are about to enter the municipal election give me a call today to reserve your advertisement in our Election '88 package.

SEAWAY SHOPPING LTD. NEWS
'Covering the complete area"

CALL RICK SHAVER 933-0014

WE'RE EXCITED ABOUT WINTER

THE WEATHERMAN PREDICTS SNOW
WE PREDICT GREAT RIDING!



ski-doo

See the 1989 Line up &
SAVE THIS FRI. & SAT
OCTOBER 28 & 29

With instore specials on
SKIDOO'S and SKIDOO CLOTHING
FREE Coffee & Donuts

IRWIN SUPPLY (Cornwall) LTD.

"The Motorcycle People"
701 Rosemount Ave. Cornwall 933-4600

CLASSIC STYLING and WARMTH!



by ...

- London Fog
- Croydon
- Empire

We Also Carry ...

- Trench Coats
- Bomber Jackets
- Car Coats
- Parkas

SHOP EARLY FOR BEST SELECTION

RICHARD'S MEN'S WEAR
MOOSE CREEK MALL, Moose Creek Ontario
538-2465
Ray Villeneuve, Manager — Free Alterations On The Spot — Richard Theoret, Owner

CELEBRATING 21 YEARS OF CUSTOMER SATISFACTION

CHEZ THERESE LADIES WEAR
IN THE MOOSE CREEK MALL

Starting Tuesday October 25th

— 9 A.M. —

Selected Group
30% to 50% OFF
•Blouses
•Skirts
•Sweaters
•Pants



$200 Worth of Gift Certificates to be drawn through the sale

FALL & WINTER COATS

20% OFF
Sug. Retail
'til Oct. 29th/88 only
LAYAWAY NOW!

2 & 3 piece Suits (Selected Group)
30% to 50% OFF

Selected Group of Dresses
30% to 50% off

COUPON

$5.00 Five dollars Off
Chez Thérèse (Ladies' Wear)
Moose Creek Mall

ANY PANT IN THE STORE
Including famous tummy control pants.
Valid 'til Sat. Oct. 29/88
Sale pants not included

COUPON

Tell Your Friends About Our Everyday Low Prices!!

HOURS

Mon.-Tues.	9-6
Thur.-Fri.	9-9
Wed. & Sat.	9-5

VISA

Don't Miss This Big 21st Anniversary Sale

Chez Thérèse (Ladies' Wear)

MOOSE CREEK MALL (613)538-2333

MasterCard

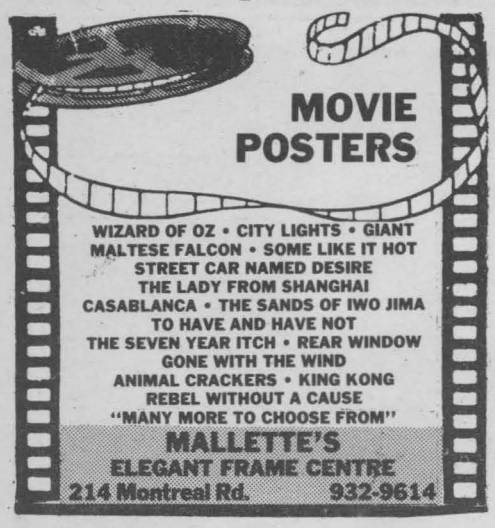

PHRASEOLOGY
By Martha J. De Witt

ACROSS
1 Vehicle
4 Speed cop's device
9 Nor. saint
13 Stateroom
18 First-class
19 Mites
20 Traveled
21 Papal veil
22 Good effort
25 Plectra
26 Middle-of-the-road
27 Fume
28 Card game
29 Loner
30 Wingspread
32 Resource
35 Egypt. god
36 Explosions
38 Office workers
40 Buffoons
43 Bear the consequences
45 Pigpen
47 He wrote "Rule Britannia"
48 — off (depart)
49 Again
50 — vitae (brandy)
51 Varnish ingredient
52 Ginger or Roy
54 Huck
55 Intestinal fortitude
56 Stout
57 Ages
58 Signs
60 Pester
61 Bombardon
63 Allow
64 Kind of bear
65 Divulge
67 Indited
69 Masculine
70 Poet's word
73 NY city
74 Mince and mud
75 In — (positively)
77 Eggs
78 Give the — (ridicule)
79 Dossier
80 Ethereal
81 Step —!
82 Actor Mineo
83 Stall
87 Celts
88 Ape
90 Some talks
91 Wrestler's milieu
92 Impress
93 Makes lace
94 Beggars' items
98 Dear — letter
100 Gash
102 Wine drink
103 Of the eye
105 Something superlative
108 Tropical fish
109 Fizz water
110 "— with View"
111 Adam's grandson
112 In the timid way
113 Ring
114 Togas
115 — Simeon

DOWN
1 Blush
2 Cathode's opposite
3 Take after
4 Clerical garments
5 Sharp
6 Social engagement
7 Alder: Scot.
8 — Grande
9 Its capital is Santiago
10 Opera box
11 Aleutian island
12 —-de-lance
13 Officer
14 Ascended
15 Start over!
16 Ms Chase
17 Nidus
18 Pinnacle
23 Iroquoians
24 Collide
30 Foxier
31 Excessively glib
32 Quivering tree
33 — in one's own juice
34 Ind. weight
36 Makes bread
37 Where the Ebro flows
39 Astounds
40 FDR's dog
41 Verbal
42 Cursorily
43 Idolator
44 Hostelries
46 Shoots the breeze
48 Aesop's point
50 Guam harbor
52 King Lear's daughter
53 Arias
54 Times of celebration
55 Shoppers' delights
59 Encountered
60 Like Swiss cheese
62 — the riot act (censure)
64 Chaplain
65 Steals from
66 Inventor Howe
67 Cunning
68 Rock ridges
69 Cripples
71 Satanic
72 Darn it!
74 Spinet
76 Buckets
79 Even
81 Grain patties
83 Hole
84 — illusion
85 Lariat
86 Asian holiday
87 Crews
89 Servile
91 Liquid measures
94 US resort lake
95 Tropical shrub
96 Arg. dictator
97 Meeting: abbr.
98 Tasks
99 Colorful fish
100 Footwear
101 Pollux's mother
102 Nautical mop: var.
104 Demure
105 Cooking measure: abbr.
106 Salt
107 Broadway sign

THE Sunday Crossword

Edited by Herb Ettenson

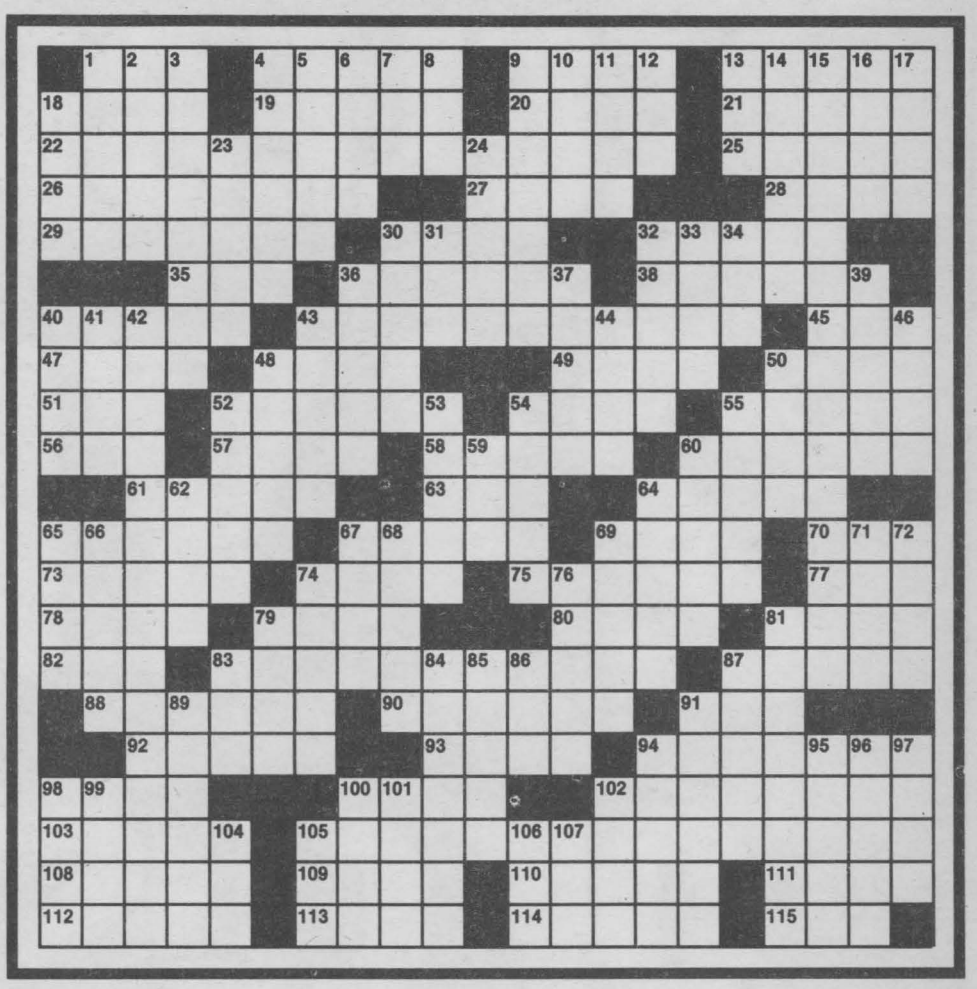

BEETLEJUICE
Now Available At
ODYSSEY VIDEO
353 Montreal Rd. 938-0388

STE. THERESE HALL
Lisieux Street Cornwall
Newly renovated parish hall for:
Wedding Receptions, Showers, Christmas Parties, etc.
Fully licensed Choice of menus Capacity: 262 persons
933-2732 Call early to reserve 933-0664

CAFE SOLEIL
6:am to 11:pm
Are you ?
Come & enjoy a COFFEE BREAK
with us.
Great place too!
COR. PITT-TOLLGATE



SOLUTIONS OF LAST WEEK'S PUZZLE

M	A	R	C		C	A	P	S		A	V	E	C		O	R	C	A
E	S	A	U		A	I	L	E	D		L	I	E	U		R	O	O	S	T
S	E	N	T		P	R	A	T	E		B	O	L	T		A	G	A	T	E
S	A	U	C	E	R		C	A	B		E	L	S	A		C	U	T	I	N
		P	O	L	I	T	E		A	B	R	I		W	A	L	E			
			R	A	C	E	D		C	U	T	N	O	I	C	E		M	A	B
G	R	A	N	T	E	D		F	L	Y	A		A	D	E		H	O	B	O
L	E	V	E	E	S		A	L	E	S		P	R	E	S	S	U	R	E	D
O	D	O	R	S		C	U	E	S		T	A	S	S		A	N	E	L	E
B	O	W	S		D	U	N	S		P	A	S		W	A	N	G	L	E	D
			C	U	T	T	H	E	M	U	S	T	A	R	D					
B	R	I	D	L	E	D		I	R	S		P	A	T	S		C	A	L	M
L	A	M	A	I		O	P	E	N		P	O	S	H		C	U	R	I	O
O	V	E	R	P	O	W	E	R		D	A	R	K		P	A	T	I	N	A
W	E	P	T		N	N	E		G	I	L	T		T	I	R	A	D	E	S
S	S	T		C	U	T	L	O	O	S	E		M	O	T	I	F			
		S	O	S	O		F	A	C	T		O	R	I	B	I	S			
C	U	T	U	P		S	I	F	T		T	A	B		L	E	G	E	N	D
O	R	R	I	S		I	N	E	E		E	L	I	T	E		U	V	E	A
S	A	U	T	E		Z	O	N	E		S	O	L	U	S		R	E	A	M
	L	E	E	S		E	N	D	S		W	E	B	S		E	R	R	S	

KENMORE WASHER & DRYER SOLD ...-size. Gold ...ur. Asking $350 or b.o. 938-1028.

WANTED: FEMALE BORDER COLLIE PUP. Call after 5 p.m. or weekends. 932-6111. ssnmj

LADIES: "BE YOUR OWN BOSS", select your own hours. Earn a personal wardrobe & top commission showing exclusive line of ladies' sportswear. Call Diane 931-1604.

FOR SALE. 14'X60 MOBILE HOME with 200 amp service, electric and propane heat, washer, dryer, fridge, stove, curtains, T.V. tower, yard light, drilled well, approved septic system 12'x60' storage trailer with propane furnace, 15'x15' storage shed, on two acre lot. $45,000. Avonmore 346-2444. No agents. 10/31

HOBBY FARM WANTED in the $80's. 5-50 acres on paved road, wooded or clear. Buildings in need of repair accepted. For exchange of property in Montreal or Ontario in best condition. No agents 347-7130. 10/24

Try The Best of the Wurst!

HOURS:
Fri. 9-9
Sat. 9-5
*Oktoberfest Sausages
*Dry Cured Bacon
*Large Variety of Smoked Sausages
*Cold Cuts made fresh on premises each week
Fritz Fine Foods & Delicatessen
Located 1 mile North of Brown House
Turn West on Concession 8 Charlottenburgh
Your hosts Fritz & Mary Leicht
Green Valley 525-2909

ONE STOP VIDEO
NOW OPEN

STOP
VIDEO
At their new location
Heritage Business Plaza
Pitt & Tollgate Rd.
Their new & bigger & better location

In The Kitchen With Claudette Latour



RUSTIC DINING LOUNGE

Yorkshire Pudding

11 eggs
3/4 oz. salt
1 qt. milk
1 lb. flour
1 tbsp. fast rising yeast

Beat eggs until frothy
Add salt
Add milk and beat
Add flour slowly & beat thoroughly
Let stand for 20 minutes
Heat 2 tbsp. of oil in oven in cupcake pan until very hot
Put 2 oz. filling in cupcake pan
Bake at 350 degrees for an hour



TWO COMFORTERS, good clean condition, $10 ea. Gladstone bag $15. Large travelling bag $10. 3 elect. shavers (Ronson, Schick, Remington) $15. ea. Watches: Timex w/new battery & Sanyo quartz, $15 ea. 937-3229. 10/31



1984 THUNDERBIRD...- auto., p/s, p/b, p/m, V6, 100,000 km., am/fm cass. $6,000 w/safety. 1985 Nissan...King Cab pick up, 5-spd., 70,000 km. Asking $6,000. Please call 346-2323. 10/31



REACH 29,634 HOMES WEEKLY

ATTENTION! ALL YOU PEOPLE IN CERAMIC CLASSES! If you need flowers, ribbon or lace supplies to finish your work-of-art, come & see us for personalized service to help you select the "finishing touch". Tripp's Treasurers, Long Sault Shopping Plaza. 534-2011. 10/24

SWIM COACH
PART-TIME
Some experience a "Plus"
CONTACT
932-5899
or
938-2430

TO RENT BEAUTIFUL HOME
New furniture & carpets. Appliances included. 2 baths. Private location.
To view call
938-0760

2 VENETIAN BLINDS 5' 1/2" wide. Men's skates like new, size 5. One pure bred black lab 5 years old. No papers. Call 931-2744. 10/24

1980 CHEVROLET MONZA...4-cyl., winter tires, good parts or winter car. Sold "as is" price $275. Call anytime 936-1252. 10/24

CHRISTMAS PARTIES
Bookings Weekdays or Weekends
K. of C. Glen Walter
931-2170

CHATEAU
St. Jerome
BAR-B-Q CHICKEN & RIBS
TUESDAY ONLY
1/4 LEG CHICKEN DINNER
$2.99
Served with coleslaw, toasted roll, sauce & your choice of fresh cut fries, baked potato or homemade baked beans.
1232 Brookdale Ave. 4 p.m.-8 p.m. ONLY
Dining Room Only 933-1066

CAPTAIN'S COVE RESTAURANT
At Treasure Island Ingleside
TRY OUR SUNDAY BUFFET
Soup or Salad, Roast Turkey & Trimming, Baked Ham, Dessert, Tea or Coffee
ONLY $9.95
Chef Len Godard
537-8303

Grand Opening!
TUE., OCT. 18th - 11 a.m.
CAP'N BOB'S
FISH 'N CHIPS
900-1st E. (corner of Alice)
Tel.- 932-2627 (Bob's)
EAT-IN or TAKE OUT!
Home-Made English Style Fish 'N Chips our Specialty!
Drop in and and have a FREE coffee with Bob & Gail

FREE! COUPON FREE!
CAP'N BOB'S FISH N' CHIPS
Bring this coupon in and get a free drink with every dinner - in or out
1 - coupon per dinner
Valid only from Oct. 18 to 23

"Made Good The Old Fashioned Way"

OF COURSE... FOR THE BEST
•Steaks
•Ribs
•Chicken
•Seafood
IT'S
RUSTIC
RESTAURANT & DINING LOUNGE
2110 Vincent Massey Dr.
938-2745

•936-1404•
ANGELO'S
RESTAURANT & PIZZERIA
Special FREE Coke
With EVERY SUB-PIZZA or FULL COURSE MEAL
Mon.-Tues.-Wed. FREE...
City Wide Delivery
223A McConnell
•936-1405•

An Oasis in the Desert
-- Time Magazine --
The Crossroads simply has it all...from its Apple Orchard Dining Room to the beautiful Waterfall Room!
A Good Example From Our Menu Is:
Tenderloin Tips in Wine Sauce..... $11.95
Succulent pieces of the most tender morsels you ever tasted, served with a zesty wine sauce called Lafayette, a recipe money cannot buy.
Crossroads
MOIRA, N.Y.
COME ON OVER AND GIVE US A TRY WE'LL DO THE REST
(518)529-7372



HALLOWEEN COSTUME PARTY
MONDAY, OCT. 31st
Prizes for:
• Best Costume
• Best Doubles
LIVE BAND
Rock 'n Roll
With
Shattered Moon
PAPA GEDORO'S
The Place For Steak
158 Pitt St. 938-2791

WANTED: ANTIQUE LIGHTING FIXTURES & LAMPS, also QUALITY ANTIQUE FURNITURE. Phone 933-2312 or 938-6707. For more information.

TO GIVE AWAY to a good home; 3 year old, spayed female, tortoise-shell cat. Indoors only, endearing, affectionate pet. 938-3366. 10/24

BROOKDALE CINEMAS
938-8414

1 7:00 & 9:10 p.m.
THE ACCUSED
Jodie Foster
AA Warnings: Sexual content, not recommend for children
Matinees: Sat. & Sun. 1:30 p.m.

2 7:00 & 9:15 p.m.
3rd SMASH WEEK
GORILLAS IN THE MIST
PG
Matinee: Sat. & Sun. 1:30 p.m.

3 7:00 & 9:00 p.m.
ALIEN NATION
AA Warning: Violence

3 Matinee Only Sat. & Sun. 1:30 p.m.
PIPPI LONG STOCKING
Family

Tues. Nights $3.50

ALL YOU CAN EAT ROAST BEEF!



Frankly My Dear, I'd Rather Eat At
Coco's
STEAK HOUSE
Nightly
ROAST BEEF AU JUS
All You Can Eat
$6.95 per person plus tax
OPEN 11 am
SUNDAY 4 pm
LUNCH SPECIALS DAILY
1600 Vincent Massey Drive
938-3706

THE GARDEN OF EATIN'
Now increased seating capacity
105 Pitt St. Mall Cornwall, 938-6182
Live Entertainment—Thurs. FREE ADMISSION Fri. & Sat. $2.00 Cover Charge
Oct. 27, 28 & Hallowe'en Party 29
and
Nov. 3, 4 & 5 (Thurs., Fri. & Sat.)
MARIO CHEN-ART

TOWN and COUNTRY
bingo
Cornwall Township Lions Club
LION'S HALL BONVILLE
(Turn East at Yellow Flashing Caution Light on Highway 138)
PACKAGE DEAL $9.00
9 REGULAR GAMES.....$35.00 5 SPECIALS.....$50.00
1 EXTRA SPECIAL...$1,325.00
If Won in 6 numbers (Over 6 Numbers-10 of Extra Special)
1 JACKPOT $250.00 1 BONANZA 2 SHARE THE WEALTH
We Use Bingo Sheets with dabber system
EVERY THURSDAY
Early Bird 7 p.m.
Regular Bingo 8 p.m.

FUTURES COMMITTEE SEEKS PROJECT MANAGER

Mr. Neil Burke a prominent Cornwall businessman, and chairman of the local Community Futures Committee announced today that the committee is seeking a dynamic area resident to spearhead the Committee's job creation efforts. Mr. Burke stated, "this is a stimulating and challenging opportunity for the right person to assist the local economy on a lasting basis". The Project Manager will work with a committee of area residents. Interested persons should contact The Cornwall Small Business Development Inc.

Engagement of the manager will coincide with expansion of the Futures Committee territory to include Stormont, Dundas and Glengarry. "Many clients who have called at the centre for start-up business advice have been from outside Cornwall city limits and so expansion of our boundaries was required to enable us to provide them with full services", stated Mr. Burke.

Community Futures is a program sponsored by Employment and Immigration Canada that permits a local committee of citizens to access and direct progams and services aimed at assisting with local job creation.

The role of CFCs is to analyze the problems in their communities and identify the potential for creating lasting economic improvement.

The CFC is not intended to compete with or duplicate existing efforts. Rather, it is seen as providing a complementary effort to the goal of community development. Its objective is to achieve an effective coordination and mobilization of community resources and talents to achieve economic growth within a framework and goals set by the community, itslef

CFCs also have a coordination role with respect to the implementation of other federal or provincial programs that can supplement and support the initiatives of their communities and the private sector.

FUNDING

CFCs may receive contributions of up to $100,000 in any one year for approved expenses, such as salaries and mandatory employment-related costs for administrative staff; fees for professional consultants, researchers and the chairperson; travel expenses not exceeding Treasury Board guidelines for public servants; purchase of materials and supplies; rental of accommodation and equipment where they are not available by other means. The maximum program contribution is $200,000 over six years from the date of approval of the CFC by the Minister.

Choose Work You Enjoy



Call 936-1640
and Register with Julia

At Drake Office Overload, our counsellors are trained to match your office skills and your schedule to the right assignments.

Bring your good office skills to Drake and we'll provide both the flexibility and security you want working as a temporary.

DRAKE
OFFICE OVERLOAD
246 Pitt Street



Phil Cloutier
Sales Representative

FORD
MERCURY

SANFORD G. WELLS
& SONS LTD
Ingleside

Res: 987-5671 Bus: 537-2287

BE A REGULAR BLOOD DONOR

Lend a hand to clean our Land!

Companions' Corner

To Place Your Ad: Write your ad of 25 words or less and enclose $10.00 plus your name, phone and proper mailing address (postal code) (this is only for our records.) This will be for 2 insertions. Mail to Companions' Corner, Seaway Shopping News Ltd., 8-6th St. E., Cornwall, K6H 2N4.

For Readers: To respond to an ad send your letter to the appropriate C.C. number. c/o Seaway Shopping News, 8-6th St. E., Cornwall, K6H 2N4.

DIVORCED WORKING MOTHER OF 2 daughters, seeking male (30-45) for one-to-one dating relationship, to share family outings. Prefer tall, non-smoking, easy going, stable unattached male. Photo appreciated but not necessary.
CC 527

YOUNG, ZOPHTIC BEAUTY seeks energetic blonde, blue-eyed male, 18-30, to share fun times, creative lifestyle & passionate pleasures, intelligent, sense of humour "a must". Please send photo.
CC 520

GENTLEMAN 46, 6 ft. Christian, honest, non-drinker, non-smoker, considered good looking. Alone and lonely. Seeking for the right lady, 30-45. Fond of Country music. CC 522.

27-YEAR OLD mother of one, seeking secure gentleman 30+, for slow, lasting relationship, who enjoys dining, dancing and home life. Photo please. Reply to C.C. 526.

HONEST ROOSTER would like to scratch & "share roost" with colourful hen, who has all her feathers, before snows of winter fall. CC. 519

FAIRLY MATURE STUDENT OF MUSIC, French & other exciting things, "waiting" for the right ladies' encouragement. I'm a clean, "naturally high" active widower, young 40's. CC 524.

PARTICULAR YOUNG WIDOWER, out-going & healthy, needs a particular lady to share all I can offer. Must be into 'natural' highs. Long term - go for it!
CC 525

TALL, DARK & HANDSOME, 25, new in town. Looking for single female. Athletic type who enjoys skiing, walks, dancing, quiet evenings & is down-to-earth. Write to: Box 113, Long Sault, K0C 1P0

LONELY WIDOW 62 YEARS YOUNG. Would like to meet a male around 60-65. I am a widow since 3 years. I love fun and country music and quiet nights together. I have a nice little home of my own. Please answer to CC 521.

RE: Message "Mr. Poppins", signed "sincerely". Received too late for October 8th "meeting". Please try again. Telephone number or postal box, only. Gentleman 48.
CC 498



FOR SALE WRINGER WASHER $40. Good condition. Ladies' leather, tan coat, size 6 $35. Also ladies' black & white tweed coat, size 16-18, $40. Call 932-8146.

10/31



fifth wheel auto/truck centre

Invites

All Business Persons to enjoy Country House Homemade Cooking with a very important Business Person Bruncheon Card





It's the newest way to enjoy our menu and save money while doing it

Here's How It Works

1. Call or pick up your fifth wheel Bruncheon Card.
2. On every purchase over $3.00 min. in the fifth wheel restaurant you will receive a 10% discount plus, on your *1 to 10 "Punch" Card*, get a free "punch".
3. After each series of 5 punch holes on your punch card you will receive a $5.00 gift certificate to apply to your next purchase on a meal after 4 p.m. or on weekends.
4. The fifth wheel has all the rules posted in the restaurant and reserves the right to cancel this promotion without notice.

GET YOURS NOW
and start saving!

DROP IN TODAY

fifth wheel
auto/truck plaza

1901 McConnell 933-6383

THIS HALLOWEEN, LIGHT UP THE PARTY!



WITH A DAIRY QUEEN FROZEN CAKE.

It's the perfect idea for those goblins, witches, and spirits looking for halloween treats.

Rich layers of frozen vanilla and frozen chocolate Dairy Queen soft serve with delicious dark fudge and crisp chocolate cookie crunch in between. That's a Dairy Queen Frozen Cake.

Choose from our display. Or phone a day in advance for your special Halloween order.

Don't trick yourself. Treat yourself to a Dairy Queen Frozen Cake or Frozen Log.

Dairy Queen*

We treat you right!™

*Registered Trade Mark, Trade Mark (Ottawa, Canada), American Dairy Queen Corp., Dairy Queen Canada Inc. Registered User.

1307 Pitt St.
938-6772

KEEP WINTER OUT WITH NEW WINDOWS

Falling leaves and a chill in the air mean winter will be here soon. Before Old Man Winter takes over, now is the time for homeowners to replace old, weatherbeaten, drafty windows.

For years, your old windows have faced harsh weather, rain and snow, and summer's heat. Now your windows are warped and split, the paint's peeling, or the metal frame is corroding.

In fact, you may find yourself trying to heat the whole neighborhood as heat escapes from your drafty windows and your heating bill soars.

The solution to all these problems is solid vinyl replacement windows from CertainTeed. This year, CertainTeed has introduced a completely new line of vinyl windows — The Genesis™ Collection.

Genesis windows combine all the benefits of vinyl windows with the smooth, sleek look of traditional wood.

Each Genesis window style — double-hung, glider, picture, casement, bay, bow or combination — is custom made for a custom fit. This means no gaps, no drafts, no place for your heat to escape. Because the window frames are made of vinyl, they never need painting.

Strong, structurally fused frames, with heavier, thicker walls, give Genesis windows greater strength and durability. For added thermal efficiency, the Genesis glazing system seals the glass tightly to the window's sash, creating a permanent bond.

Double-pane insulating glass, chambered frames and double weatherstripping all work to keep cold air outside.

The Genesis double-hung window features a constant force balance system unique to CertainTeed.

Consisting of concealed stainless steel balance springs, the system is designed for dependable, trouble-free operation, regardless of weather conditions — no more sticking windows.

Available in white or natural tan, the Genesis Collection of solid vinyl replacement windows complements any architectural style or colour scheme.

THE CABLE ALTERNATIVE

Residential & Commercial
Drake Ku Systems
Featuring
General Instruments

SERVICE & QUALITY
Call the
SATELLITE EXPERTS
525-1159
525-1545 525-2039

BE A REGULAR BLOOD DONOR

DRIVING DRUNK KILLS

SAFETY CHECKS—If you're too busy to get that car ready for a safety check I can do the job for you. Car must be '79 & newer & driveable. Steve 938-1377 or 938-7267.

11/14

HERITAGE VALLEY
CHRISTMAS ARTS, CRAFTS & ANTIQUE GLASS SHOW & SALE
DEMONSTRATIONS DAILY
150 ARTISTS & ARTISANS PARTICIPATING



DOOR PRIZE — $25.00 DAILY

3 DAYS
FRI., SAT. & SUN.
OCTOBER
28, 29 & 30
FRIDAY: 10 a.m.-9 p.m.
SATURDAY 10 a.m.-9 p.m.
SUNDAY: 10 a.m.-5 p.m.

CORNWALL CIVIC COMPLEX
SALONS A, B & C
CONCOURSE THE HALL OF FAME
Donations to Palliative Care, Cornwall and Eastern Ontario Children's Hospital

RENT-A-WEEKEND
TRAVELERS AID



Thrifty features quality products of the Chrysler Motors Corporation.

Pack it in for a fun-filled weekend! Call your local Thrifty rental center, or in other cities call **1-800-FOR-CARS** today!

LOU POULET MOTOR SALES LTD.
105 Emma Street
Cornwall, Ont. K6J 5C7
(613) 937-0033, 937-0180

Thrifty Car Rental



WANTED....110 VOLT ONLY, electric welder in working condition also 13" Ford mag's rim. Steve 938-1377, 938-7267.

10/31

Feelin' Good

COAT SALE!
Selected Group Of Coats
30% OFF
(Reg. Price)
Assorted Sizes & Styles
LAYAWAY
J.A. VIAU LADIES' WEAR
118 Pitt St. 932-6222



TERRY'S BOUTIQUE
LADIES' WEAR



Selected Items
50% - 70% OFF
Fall & Winter Merchandise Arriving Daily 20% off
Closed Mon. Call for hours
100 Fortier 932-6653

WALLPAPER
FACTORY CLEARANCE
PER DOUBLE ROLL 3.95 6.95 9.95 PER DOUBLE ROLL

VERTICAL BLINDS

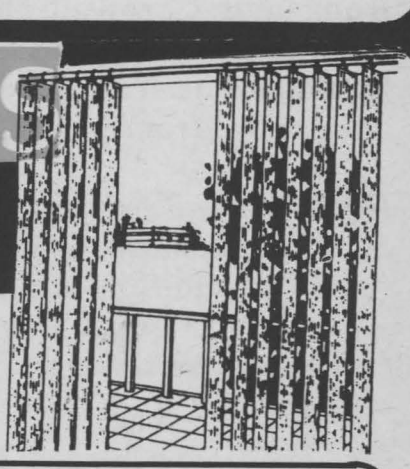

"AT HARD TO BEAT PRICES"
Same Prices as Fall '86
• 2-5 Day Delivery • Custom Made
• FREE INSTALLATION at store on prepaid orders
WE DO REPAIRS AND ALTERATIONS

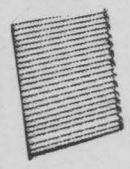

ALUMINUM MINI BLINDS
• 14 sizes
• 8 colours
• 18" to 60" width
20% OFF

CORNWALL DECOR
Bolton's Mall, Eamers Corners
Beside Cashway Lumber
938-2219
HOURS:
Mon.-Thurs. 8:30-6:00
Fri. 'til 9, Sat. 'til 5



1987 Dodge Charger- 2-dr., h/b, 4-cyl., auto.
1986 Mercury Capri, 2-dr., h/b, 4-cyl., 4-spd., std.
1986 Buick Century, 4-dr., 6 cyl., auto.
1986 Mazda B2000 p/u, 4-cyl., 5-spd. std., sunroof.
1985 Chev. Celebrity CL, 4-dr., 4-cyl., auto.
1985 Honda Accord LX, 4-dr., 4 cyl., auto.
1985 Mercury Marquis, 4-dr., 6 cyl., auto.

Andy's Auto Sales Service
3048 PITT ST. NORTH
Cornwall Ontario
(613)938-8968

TERRY "FORD" HAS A BETTER IDEA!

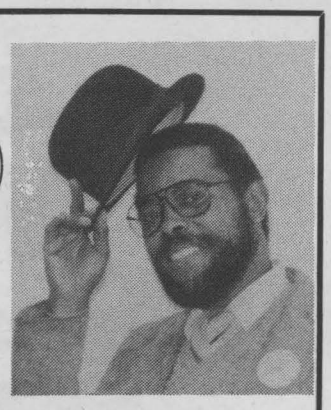

FOR MAYOR/A LA MAIRE
—CORNWALL—
7 Montreal Rd.
936-1634 Res.:938-0676

MUSIC LESSONS. Guitar. Bass. Violin. Mandolin. 5 string banjo. Also fender twin reverb amplifier for sale. $450. Value new $1,500. Call 932-1347. 10/24

Ariens®
ARIENS 5YR LIMITED WARRANTY



MAKES YOUR BEST DEAL-- EVEN BETTER
See Us For Our EARLY BIRD SPECIALS
B & D SMALL ENGINES
920-B Carleton 938-7745
CLOSED MON. OCT. 31st For Inventory

DISCOUNT CARPET SALES
938-0735
421 Fourth St. W.
Cornwall, Ont.
K6J 2S7
ART BUCHANAN

HOME WORKSHOP FILE



TIPS ON CURING CONCRETE
By Larry Eisinger

Too much water in a concrete mix will result in weak concrete and too little water over the concrete, after it has been poured and is dry enough to walk on, will also result in weak concrete for the simple reason that concrete must cure. And to cure it must be kept wet!

The usual rule of thumb for home building projects is that the concrete must be kept wet for at least a week, because over the first seven days the curing process accelerates. Look at the chart and you will note the effect of time and the hardness of concrete produced when it is kept wet.

How do you keep concrete wet? You have many options ranging from hosing the surface down at regular intervals; spreading straw over the surface, then wetting the straw; spreading sand over the surface and keeping the sand wet; or — and this is probably one of the most effective ways — covering the surface with polyethylene film stapled to the forms. After removing the polyethylene in a week's time, you will note the concrete is still wet.

Straw may dry and blow around the yard, sand may look messy, and if you go the polyethylene route, wind may blow away the film unless it is securely weighted down. Probably the most effective way to cure concrete is to buy and apply, via spray or paint roller, a liquid that dries to form a membrane over the concrete. It seals in the moisture and, when cured, prevents salts and de-icing chemicals from penetrating the surface. It also controls dusting when the concrete is fully cured. Since it is sprayed or rolled on, it cannot be removed; it will eventually weather away.

Many manufacturers produce these curing membranes (Thoro, Durok are two), the cost of which is about 10 to 15 cents a square foot. And since your concrete is costing you upward of 50 cents per square foot for a 4-inch-thick slab just for the material, the slight extra cost of a curing membrane is well worth the investment.

Also, after curing, it is a good idea to apply a sealer that will cut down on staining.

As a reader service, Larry Eisinger has published two HARDCOVER books (No. 101) CARPENTRY AND WOODWORKING and (No.102) PLUMBING AND HEATING. With hundreds of photos and drawings, they will help you with everyday techniques. If you are not completely satisfied, your money will be refunded. The cost of either book is $3.95, plus 70 cents shipping. Send a cheque or money order for $4.75, payable to Eisinger Communications, Inc., to HOME WORKSHOP, care of your newspaper, Box 158, Staten Island, N.Y. 10314. Also available at a cost of $3.00 is an 8-page illustrated brochure on HOME TELEPHONE INSTALLATION TIPS.

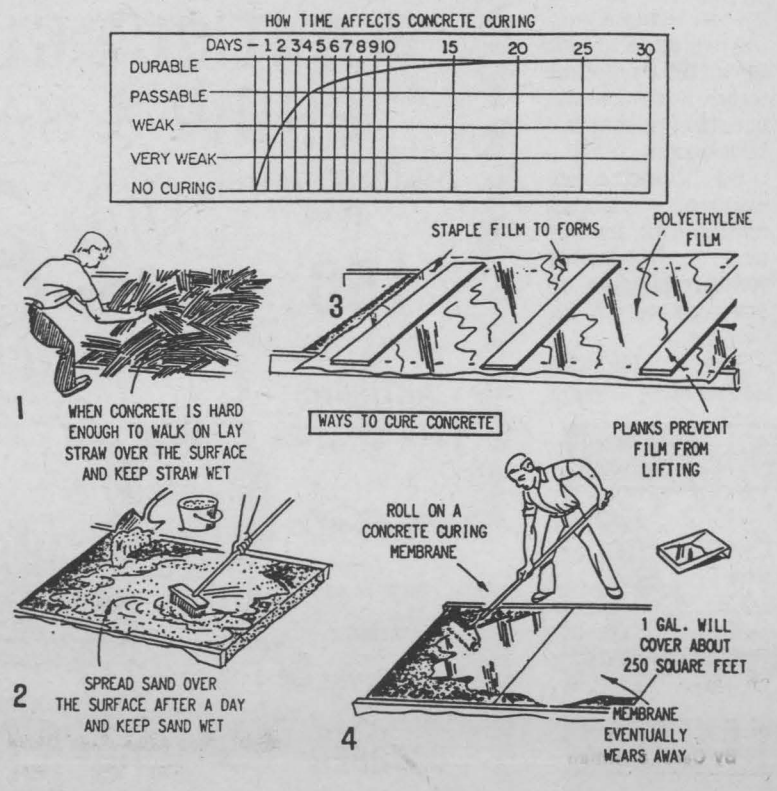

ECHOSTAR™
Quality Satellite Receiving Equipment



PRECISION T.V.
One Mile East of Ingleside on Hwy. 2
Tel: 537-2006

HONDA OUTBOARD 7-1/2 h.p. motor. Almost new. Over 50% off. $650 firm. "Sears" snowblower, 8 h.p. Elect. start. Chain. $450 firm. After 6 p.m. 932-2198. 10/24

HANDYMAN FOR HIRE. Renovating work, rec rooms, bathrooms, kitchens, etc. Call 933-0026

MATURE RELIABLE BABYSITTER REQUIRED FOR TWO SMALL BOYS. Preferably in my home, starting November. Carleton Street area. Call 938-6228.

CYCLING Let's see you do it!



SEE "DON HOLDEN" AT ANDY'S AUTO SALES for all your transmission needs. Call for an appointment for your transmission maintenance. 938-8968.

FOR SALE: 1985 1/2 TON GMC VAN. MEI, rad./cass., 8-cyl., 2-seater, 85,000 km's. $7,400. Call Tom at 933-0014.

MIX HARDWOOD FOR SALE. Call 933-0515.

LARGE CHALERUEUX airtight stove. Cascade 40 hot water tank. G.E. fridge. 1978 Chrysler Brougham, 4-dr. 'Sears' 38" lawn sweeper. Like new. After 5 p.m. 932-3344.

COLLECTOR WILL BUY: OLD SOFT DRINKS BOTTLES, COMICS, SIGNS, AND ADVERTISING ITEMS. CALL 938-6707.

$400 In Cash Rebates, Lower Heating Bills And Central Air Conditioning

You can reduce your home heating bill and get $400 in cash rebates and central air conditioning through a special Cornwall Electric add-on heat pump offer. But you'll have to act now because this special offer expires November 30, 1988.

Call today for knowledgeable and objective advice from your Cornwall Electric on whether an add-on heat pump would meet your heating and air conditioning needs. You can also get estimates at no cost or obligation, from participating dealers.

If you have a heat pump installed before November 30, 1988, you qualify for a $200 manufacturer/dealer rebate in addition to a $200 utility rebate when you add a heat pump to your gas or oil furnace: and low-cost financing through the EnerMark Loan Plan, currently at 9.9%.

Call our Service Department Today 932-0123

CORNWALL ELECTRIC
1001 Sydney Street, P.O. Box 1179
Cornwall, Ont. K6H 5V3 932-0123

EnerMark LOAN PLAN The Electricity People
FINANCED BY THE ROYAL BANK

POITRAS SHEET METAL LTD.
The Bryant High Efficient Plus 90 Furnace



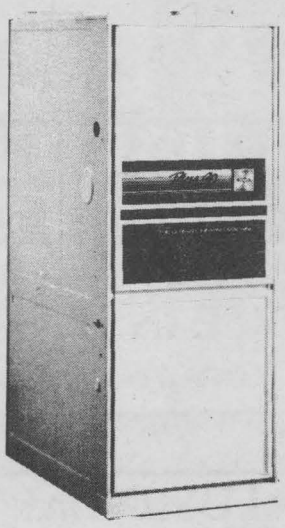

Bryant quality begins here. It begins with a commitment to excellence, backed by engineering know-how. The Plus 90 is the realization of that commitment and expertise, the result of a massive effort costing $6 million and 75,000 man-hours. This furnace represents a milestone in heating technology, with an efficiency rating in excess of 90% and a first-cost that you can afford.

The efficiency you want ... the comfort you deserve. Plus 90 means comfort, value and peace of mind winter after winter. It's exactly what you expect from Bryant.

FOR A FREE ESTIMATE CALL
938-2237
if no answer call 937-7697

bryant HEATING COOLING

The St. Lawrence Parks Commission

Civic Officials Welcome New St. Lawrence Parks Commission General Manager

Civic representatives from a number of area communities were in Brockville on Wednesday, September 28th to welcome the St. Lawrence Parks Commission's new General Manager, Robert Mitton and take part in the Commission's monthly meeting.

Invited by Commission Chairman, George Speal, Q.C., to participate in an exchange of information, the group included Sandra Lawn, Mayor of Prescott, Audrey Kort of Iroquois, Ed Alexander, representing the Mayor of Brockville, Alan Van Luesen of Yonge and Bruce McCready of Leeds and Lansdowne.

Other items on the agenda included a review of the summer activites at the Commission's attractions. The General Manager reported high attendance and visitor satisfaction for a number of Upper Canada Village's special events, including the annual fall fair which saw som 4,100 visitors take part in the competitions, and view the exhibits and entertainment. Also among the seasons success stories was the 50th Anniversary celebrations for the Fort Henry guard which saw "standing room only" crowds at a number of ceremonial retreats and other events.

"High among the priorities of Commission staff in the upcoming months", said Mitton, "will be a corporate identity program which will bring a new look to Commission signage, publications and uniforms."

The St. Lawrence Parks Commission is an appointed body which holds meetings regularly and monitors major policy decisions that affect attractions and facilities under the Commission's jurisdiction.

Besides its Chairman, Mr. Speal of Kingston, its members include George Assaly of Cornwall, William Dillabough of Morrisburg, Robert Good and Terrence Hicks of Kingston, Valerie Gruno of Kemptville, Grant Haskin of Rockport, Anne-Marie Levesque of Cornwall, Brockville's Della McDay, Alice McDeown of Amherstview and Rene Struthers of Summerstown. Michael McInnis of Morrisburg is the Commission's Vice-Chairman.



TRAINING THE FAMILY FELINE

How can you keep your cat from scratching your furniture? Many people choose to have their cats declawed, but this is not always necessary. You can teach your cat to keep its claws out of the furniture, as long as you are firm and consistent.

If your cat stays inside at all time, buy or make a scratching post and rub it with catnip to make it appealing to the cat. Make sure your cat knows where its post is.

When you see the cat scratching the furniture, reprimand it with a loud "NO". Pick up the cat, take it to its scratching post, and show it how to scratch the post. If you allow the cat to go outside, take it out and show it how to scratch a tree.

Praise and pet the cat when you see it using the post on its own. After a week or two, if the cat is still scratching the furniture, again say "NO" loudly, but this time swat the cat lightly with a rolled-up newspaper. The object is not to hurt the cat but to scare it.

With a little patience and time, the cat will learn. The key is to reprimand the cat every time it misbehaves and to show it the proper behavior.

ON SALE TODAY By Carol Sherman



"I'd better replace the spices I have at home ... some of them are older than you are."

LAJEUNESSE
LUCKY DOLLAR
—Food Store—

FREEZER ORDER
—SPECIALS—
EVERY ORDER CUT & WRAPPED

Beef Hinds	$1.79 lb
Beef Fronts	$1.35 lb
1/2 or Whole Pork	99¢ lb
Whole Pork Loin	$1.79 lb

MAIN STREET
MOOSE CREEK, ONT.
—538-2450—

X BESNER, ROLAND

"We need a better SYSTEM to give the Citizens of Cornwall better and more personal representation"
Roland Besner


Roland Besner

DON'T YOU AGREE? If So, VOTE for ROLAND BESNER for Alderman

CELEBRITY CARPET
PRESENTS



VIP SALE
NO INTEREST
NO PAYMENT
'TIL SPRING

50% OFF MATTRESS & BOX SPRING SET

40% OFF DINING ROOM SETS

UP TO 40% OFF LIVING ROOM SETS SOFA & CHAIR

40% OFF COFFEE & END TABLES

VINYL FLOORING & CARPETS
$4.88 sq. yd. & up

VISA MasterCard

CELEBRITY CARPET & FURNITURE
K-MART PLAZA 933-0516
Mon. to Wed. 9-6
Thurs. & Fri. 9-9
Sat. 9-5

Canam Movies
SUPER MOVIE COUPONS

$1 Oct. 15 - Nov. 30, 1988 $1
Mon.-Tues.-Wed. or Thurs.
MOVIE DOLLAR
Rent One Movie
SAVE $1.00
ONE COUPON PER PURCHASE
Canam Movies
100 PITT ST. 932-6237

$1 Oct. 15 - Nov. 30, 1988 $1
932-6237
SUNDAY ONLY
ONE FREE TITLE EXCHANGE
with this coupon
ONE COUPON PER PURCHASE
Canam Movies
100 PITT ST. 932-6237

Mon.-Tues.-Wed. or Thurs.
RENT ONE MOVIE GET ONE FREE
with this coupon
ONE COUPON PER PURCHASE
OFFER VALID
Uct. 15 - Nov. 30, 1988
Canam Movies
100 PITT ST. 932-6237

WE'RE LOCATED AT

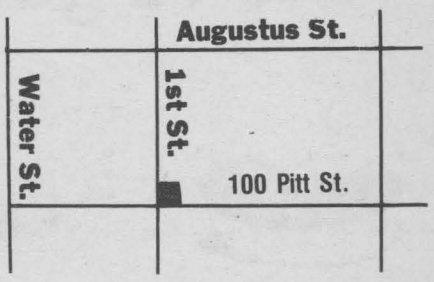

STOP IN TODAY!

Canam Movies
100 PITT ST.
Cornwall, Ontario
932-6237

A.P.E.C.

Alliance for Preservation of English in Canada (Cornwall SDG Branch)

HELP END JOB DISCRIMINATION BECAUSE OF LANGUAGE

JOIN US IN OUR QUEST FOR FAIRNESS...
BE PROUD TO BE AN ENGLISH SPEAKING CANADIAN
Learn The Facts - Contribute
Topic - Federal & Municipal Elections
Some Candidates Will Attend

PUBLIC MEETING
Wednesday, October 26, 7:30 P.M.
MURPHY'S INN
Topic: Federal and Municipal Elections
Some candidates will attend

MEMBERSHIP/DONATION FORM
TO: A.P.E.C.
☐ New Member ☐Renewal

I subscribe to the aims of the Alliance and hereby apply for membership

Name (please print).....

Address & telephone .....

..... Postal Code .....

A.P.E.C. is growing and we need additional financial support. We welcome any contributions.
Membership $.....
Other $.....Cheque or money order for $.....enclosed (made payable to A.P.E.C please). Annual Membership Fee $10.00 per person or family at any one address (please list all members of family).
Signature.....

P.O. Box 21, Cornwall, Ontario.
K6H 5R9
936-APEC

THE FAMILY BARGAIN & FASHION STORE

CROTEAU

150 PITT ST.



PENELOPE - WHEN YOU WIN 649, how about spending some of your winnings at Plastic of Ottawa, 216 Pretoria. 235-1465.
10/24

ADVANCE WITH GREEN

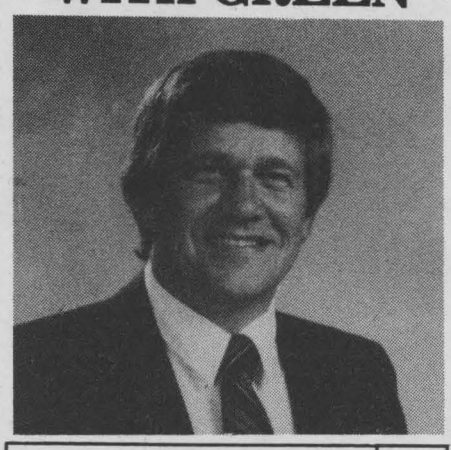

TOM GREEN | X

Thorough Informed Responsible

an alderman you can be proud of!



TO LET...

TO RENT - ONE BEDROOM upstairs apt. at 17 Pine Lane. Heat included. Parking. Fridge & stove if needed. $310/mos. After 6 p.m. 933-4570.
10/31

PETIT BACH. APT. available for student. All equipped. All utilities included. $175/mos. 931-1066.

FOR RENT: 1-bdrm., apt. 117-A Danis. Newly renovated. $300/mos., pay own utilities. Avail. immediately. 938-1028.
10/24

FOR RENT, Available Nov. 1/88. One bachelor apt. w/bedroom, fridge, stove & sofa included. $290. per month. All utilities included. Call 937-0246 after 4:00 p.m. during work days.
10/24

TO RENT-2 BDRM. APT. on Alice St. On main floor. Large kitchen. Avail. now. $375/mos. does not include heat & lights. No pets. 932-2135.
10/31

FOR RENT...FURNISHED BACHELOR APT. for rent. Utilities & cable paid. Also parking available. In the Fennell Cres. area. Call 933-0770.
ssnbren

AVAILABLE NOW...TWO BEDROOM APT. in Moose Creek village. Pay own utilities. Electric heating. No pets. Quiet. Call 538-2814.
10/24

BACHELOR APT. FOR RENT in Glen Walter on riverfront property. Furnished. Utilities included. 931-2508.
9/19

BACHELOR APARTMENT. Furnished rooms with facilities. 414 Pitt St.,
x

APT. FOR RENT. 1-bdrm. Avail. Nov. Heating & parking included. $340/mos. (Fridge & stove, if needed). 932-0662.
10/24

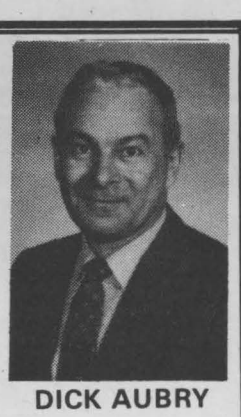

Transit Communications Limited

DICK AUBRY

Transit Communications Ltd. is a Cornwall Co. involved in Bus Advertising and also publishes the Cornwall and Region Visitor Map.

For More Info. Call:
Dick Auby—933-3561



ASTRO PRINTING SERVICE (CORNWALL) LTD.

ASTRO

- Industrial Forms
- Full Colour Process
- Creative Graphic Design
- Computerized Typography
- Business & Personal Stationery
- Wedding Invitations & Accessories

"SPEED SERVICE QUALITY"
Rheal Ladouceur, Proprietor

P.O. Box 1344,
3308 Second St. E.
Cornwall, Ont. K6H 5V4
932-9281

CORNETT TV
Your Antenna Centre

ANTENNA ?!TIME?!

We can solve your probelms. Have your old antenna system checked out or buy a complete antenna package at a great saving. Also sold separately-combo antenna , towers, rotors and motor, booster amplifiers, splitters, matching transformers, coaxial wire, etc.
Install it yourself or have our experts do it for you.

Complete Package
$469.00

BONVILLE 933-4566



"KEN'S AUTO BODY". Body work & painting. Free estimates. Call 938-6507.

ANTONY's MAGIC & ILLUSION SHOW



CALL: (613) 938-7128

HUNGRY?
We've got just the formula!

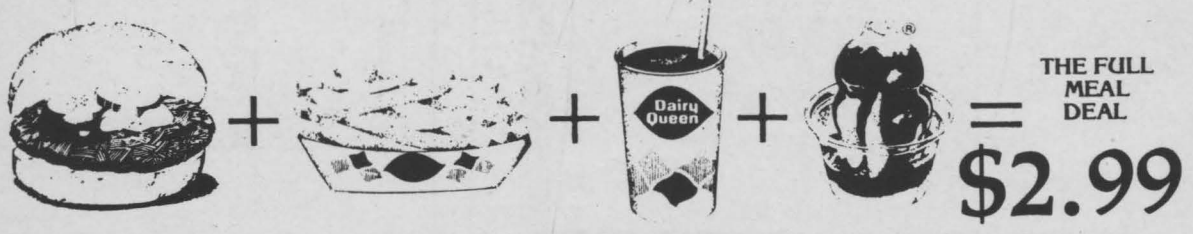

THE FULL MEAL DEAL
$2.99

On sale now

The Full Meal Deal is the best hunger remedy around. Here's what you get:

- A juicy, full-flavoured Homestyle Single Burger
- Crisp, regular fries
- An ice-cold soft drink
- A delicious 5 oz. Dairy Queen Sundae

Drop in to Dairy Queen soon. And treat yourself right.

Dairy Queen®
brazier®
We treat you right!

®Registered Trade Mark, Trade Marks Office (Ottawa, Canada), American Dairy Queen Corp., Dairy Queen Canada Inc. Registered User.

OFFER AVAILABLE AT PARTICIPATING BRAZIER STORES

Pitt at 13th St.
938-6772



ART TALK!

by Sue Atkins

You've purchased a print. Wonderful! Fine framing is your insurance to preserve it. Proper framing will add beauty and value to your artwork. Use the framers expertise and recommendations to your advantage. Conservation framing preserves and protects your artwork. For conservation framing the framers used matboards and paper that are acid free, that is 100 percent nature fibers. Chemical in other matboards such as cardboard will leave black burn marks on the art. Art work should never be cut or altered in any way to fit a frame. If you cannot have your print or artwork framed immediately, store it correctly, flat between two pieces of acid free board. Don't stand it or roll it. When you buy a limited edition print it is usually in an acid free folder.

"COUGAR IN THE SNOW" by Robert Bateman was painted ten years ago, and is featured in Robert Bateman's second book "THE WORLD OF ROBERT BATEMAN." Collectors have been eagerly anticipating the limited edition "COUGAR IN THE SNOW" for years along with "CLEAR NIGHT-WOLVES", "WHITE ENCOUNTER", "COYOTE IN WINTER SAGE" and "NORTHERN REFLECTIONS-LOON FAMILY." The original painting of "COUGAR IN THE SNOW" was recently sold for $170,000.00. "COUGAR IN THE SNOW" ranks with Bateman's finest.

Robert Bateman's books "THE ART OF ROBERT BATEMAN" and "THE WORLD OF ROBERT BATEMAN", are among the best selling art books ever. Due to his extremely busy schedule, Bateman is no longer able to sign his books.

Robert Bateman "PINTAIL IN THE SPRING" has been selected as the 1988 wildlife habitant conservation print. This is the fourth annual edition of this popular programme. (Order deadline for this print is Jan. 31, 1989).

John Seerey Lester "MORNING DISPLAY-COMMON LOONS", has been selected by Ducks Unlimited Canada as a conservation stamp print to celebrate it's 50TH ANNIVERSARY. (Order deadline for this print is Nov. 15, 1988).

Carl Brenders popularity has been growing quickly in the last few months. Which for three consecutive months he's published his prints and all were sold out. They were "LONG DISTANCE HUNTERS" (August), "HIDDEN IN THE PINES-MATURE GREAT HORNED OWLS" (September) and "TALK ON THE OLD FENCE-BLUE JAYS" (October).

FIREWOOD, CEDAR KINDLING, BUCK GOATS, rabbits, cedar fence posts. Telephone: 538-2307 after 6 p.m.
11/28x

IS IT SUPERMAN, BIRD, AIR CANADA? No - it's Peggie flying to Plastics of Ottawa, on her broom, to buy a skylight. 216 Pretoria. 235-1465.
10/24

SAVE!

■ Daily, weekly & monthly rentals
■ Major credit cards accepted
■ Truck rentals ■ Weekend specials
■ Used car sales

Cornwall 933-2460
1616 Pitt Street
Reservations elsewhere:
anywhere in Canada and worldwide
Toll-Free 1-800-361-5334



New Yorker
TILDEN RENT-A-CAR

1985 FORD RANGER XL 1/2 TON P/U. V-6, auto., o/d, p/s, p/b, towing pkg., am/fm stereo, sliding rear window, matching cap, undercoated & glazed. Excellent condition. Apply 205 Robertson Ave.
10/24

Experience Leadership Commitment

Mayor Aubry Maire



Municipal Experience ...

- Elected Alderman 6 consecutive times by people of Cornwall
- Elected by council as Chairman of Planning Board (twice)
- Elected by council as Chairman of Planning Advisory Committee (twice)
- Appointed by council to Board of Cornwall Electric
- Elected by Board of Cornwall Electric as President and Chairman of the Board 1986, 1987, 1988
- Member Council Lay Appointments Committee; elected its Chairman, 2 terms
- Chairman of Cornwall and Region Airport Committee, 1977 to 1983
- Council appointee to Downtown B.I.A.
- Previously council appointee to: —Seaway Valley Tourist Council
  —Cornwall Chamber of Commerce
- Elected Chairman of CAO Selection Committee, 1987
- Elected Chairman of CAO Evaluation Committee, 1988
- Member of Standing Audit Committee, City of Cornwall
- Member Community Futures Committee — a federal government sponsored committee which makes recommendations to the Minister responsible for this program.

Business Interests ...

- Eight years with Imperial Oil Ltd.
  —Industrial Sales
  —Market, sales & price analyst in Economics Dept.
  —General Manager, Hall Fall Esso Subsidiary in Ottawa
  —Consulting Studies - Summers 1970, 1971, 1972
- General Sales Manager, Clark Dairy (now Neilson's), Ottawa
- President & General Manager Transit Communications, a Cornwall based company in bus and map advertising.
- President of Seaway Shopping News. Along with R.E. Shaver started this paper some 3 years ago.
- Instructor - Marketing and Management at St. Lawrence College.

Community Work ...

- Kiwanis Club: 1971 - Auction Chairman, 1972 - Auction Chairman, 1976 - Auction Chairman
- Heart Fund: 1972 - Campaign Chairman
- United Way (Red Feather): 1972 - Campaign Co-chairman, 1973 - Campaign Chairman, 1974 - Publicity Chairman, 1974 - Vice President
- Minor Hockey: 1973-1982 - Coach

Expérience Leadership Dévouement



1975 DODGE DART.Special Edition. For Parts or restoration. As is. $200. Call 938-6707. ssnxt



1979 CHEV. MALIBU...Very good condition, 2-dr., V8, auto. new paint. 79,000 km. Call 538-2851.
10/31

Masterfeeds

ROZON FEEDS SPECIALS

Cat Food	30% Protein	4 kg.	$6.20
Dog Food	21% Protein	8 kg.	$9.95
	21% Protein	20 kg.	$14.95
	27% Protein	20 kg.	$21.25
Sunflower Seed		50 lbs.	$17.50
Bird Seed		55 lbs.	$11.35
Water Softner Crystal		20 kg.	$5.25
		40 kg.	$9.35

We also carry a wide variety of feeds

Dairy, Beef, Horse, Fox, Sheep
Turkey, Swine, Poultry, Rabbit, Mink

Williamstown 347-3215

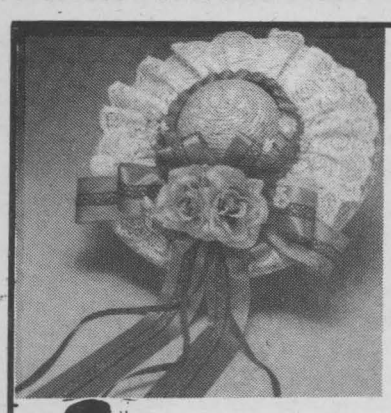

For Your Home Decorating Needs

Straw hats, brooms and wreaths, baskets, dried flowers, Indian corn and many bows and ribbons, doll parts, pompoms, bells.



The Craft Nook

Mon.-Fri. 9:30-5:30 Sat. 9:30-5:00

1164 Pitt St. 932-6671



DIET CENTER

EATING DISORDERS EPIDEMIC PROPORTIONS?

ANOREXIA NERVOSA "What causes Anorexia Nervosa"

There is no single cause of anorexia. Social pressure on women to be thin plays an important role. Through studies, 80 percent of adolescent girls have been on a diet by the time they reach 18. Some researchers think that anorexia can develop when parents set excessively high standards of achievement for their children or try to exert too much control over their lives. Extreme weight loss can also be a cry fo r help in a troubled family or a withdrawal from adult sexuality and responsibilities.

Next Week: "What are the specific symptoms of anorexia nervosa?"

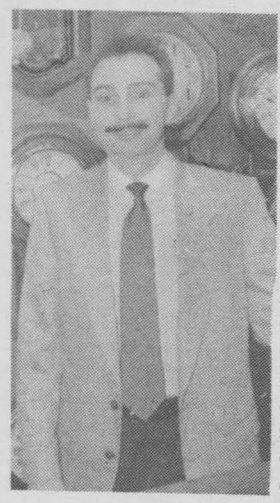

Jewellery Showcase by Stewart Gordon

fraser jewellers ltd.

CUT

In previous weeks we have discussed how clarity and colour affect the price and brilliance of a diamond. Cut is also a very important factor to consider. Most often overlooked by consumers, the cut can make or break the appearance of diamonds. If, for example, the stone has extremely good colour with a lack of major flaws, and the cut is not "Ideal", a diamond ring can and will look flat and lifeless. Each different style of diamond whether it be brilliant round, marquise, pear, oval. Heart shape emerald or baguette have there own ideal cut. This allows light to pass through each giving a diamond its maximum brilliance.

5th ANNIVERSARY at



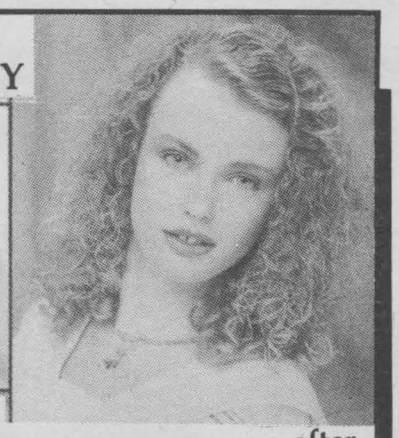

before after

MICHAEL'S HAIR DESIGN

at Leduc Shopping Mall

375 11th St. E. 932-1323

We Welcome RITA GAULT to our staff

For This Occasion We Offer Johoba Perms Reg. $45.00 $35.00

Introducing Natural Styling Root Perms

NEW HOURS

Tues.-Wed. 9-5:30 Thurs.-Fri. 9-8 Sat. 8-3 pm

CALL NOW 932-1323

• ROBERT BATEMAN • RON PARKER • SHERRY LESTER

• CHRISTINE MARSHALL • JAMES KEIRSTEAD

Provost's Gallery

New and hard to find Limited Edition Prints

"THE HOUSE OF 1000 PRINTS"

"YOU ALWAYS PAY LESS AT PROVOST'S"

P.O. Box 44 (Main Street) Bus. (613) 538-2288

Moose Creek, Ont. K0C 1W0 Res. (613) 538-2391

Claûde Provost or Sue Atkins

• PETER SNYDER • MARC BARRIE • LIZ LESPERANCE

fraser jewellers ltd.



Have Us Clean & Check Your Rings Today

- Chain Repair
- Jewellery Repair
- Watch & Clock Repair

All work done by Professional Craftsman

13 Second St., West

932-8714

DEMPSTER'S FABRIC VILLAGE

Discount Mill Store

POLYESTER STUFFING $2.50 lb.

FUN FUR Reg. $24.00 NOW 1/2 PRICE $12.00 yd.

FLANNELETTE BABY BLANKET $5.95 lb.

1007 Montreal Rd.
St. Felix and Montreal Rd. 938-8019

La Maison d'Artisanat

a unique selection of GIFTS & CRAFTS

Next to Glengarry Aggregates

Open Tues. to Sat. 10 to 5

Elaine Deguire 525-5020

21st *Anniversary* SALE

Monday Oct. 24, 9:00 a.m. to Sat. Oct. 29 'til 5:00 p.m.

30% TO 60% OFF

Selected groups Suits, Dresses, Blouses, Skirts, Pants, Nightgowns, etc.

All Bras, Girdles & Slips 20% OFF

FREE DRAW $200 (Gift Certificate)

4 draws of $50 ea.

FREE Gifts for everyone

Emile, Colette, Julie & Staff would like to take this opportunity to thank all their customers for the loyal support they've shown us for the last 21 successful years.



VISA MasterCard

VIAU'S

Ladies Wear (Chez Colette)

Green Valley, Ont.

(613)-525-2992

Mon. to Tues. 9 to 6
Thurs. & Fri. 9 to 9
Wed. to Sat. 9 to 5

SEIKO QUARTZ DESIGNER CLOCKS

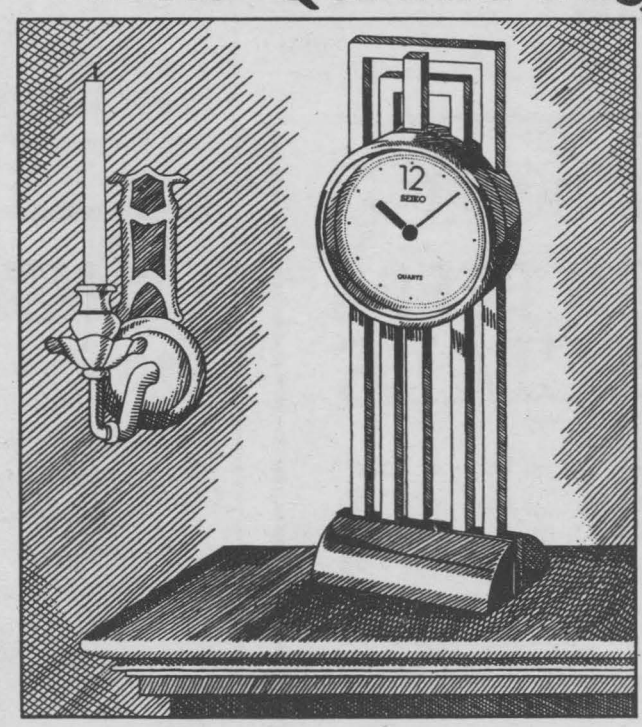

High Lights at Ford's

Imagine this ultra-sleek, ultra-modern Seiko Quartz pendulum clock in your home. Gleaming gold-tone and silver-tone create a sensational geometric design that will highlight any room. This 11½" tall beauty is battery operated for cordless convenience too. There are many exciting Seiko Quartz Clocks in our collection. Come see them all soon.

FORD'S Jewellers Limited 30% OFF

155 The Pitt St. Mall 933-2921



Published weekly and distributed by Seaway Shopping News Ltd., 8-6th Street East, Cornwall, Ontario, K6H 2N4 will not be responsible for any errors in any advertisement after one insertion. Advertising is accepted on the condition that in the event of a typographical error, that portion of the advertising space occupied by the erroneous item together with reasonable allowance for signature will not be charged for but the balance of the advertisement will be paid for at the applicable rate. In the event of a typographical error advertising goods or services at the wrong price, goods or services need not be sold. Advertising is merely an offer to sell. The offer may be withdrawn at any time.

SEAWAY SHOPPING LTD. NEWS

Dr. Ruth Westheimer

Ask Dr. Ruth



Big Turn On for Medium Man

Q. My wife is a big attractive woman and I am a slender man of medium height. I was really surprised and pleased when she was attracted to me. In two years of marriage we have had average sex and I have been happy, but lately something troubles me. She is sometimes overly affectionate with wives of acquaintances.

Recently she cavorted around at a party with another woman, and when we left, she gave the woman such a long, passionate kiss that the woman was blushing as she broke the clinch. I mentioned my amazement at this carrying-on in the car going home and my wife only said, "Yeah, I guess I really turned her on." We went upstairs immediately and had the best sex we've had in a long time. Is this normal in a supposedly straight woman?

A. It seems that the woman who got kissed was not the only one who got turned on. Although this led to your having good sex with your wife, still you say her behavior troubles you. Obviously, it crosses your mind that you, a slender man of modest height and disposition, may have married a great big attractive lesbian or bisexual. This would cross anybody's mind — you aren't weird for thinking it. And you have wondered, perhaps, if she was not a little inconsiderate of you, of your acquaintances whose wives she goes after at parties and anybody else she can find to be inconsiderate of.

My friend of medium height, this woman would probably upset you as much if she climbed all over men instead of women. The sexual preference seems less important than her rampaging around. It is nice to have good sex, but her style of foreplay could get you both shot by an enraged acquaintance.

I don't know what is "normal in a supposedly straight woman," but I think you should get some kind of professional help, perhaps a psychiatrist, probably a first-rate divorce lawyer, maybe a bodyguard. Or should you try Alcoholics Anonymous? You don't mention how much drinking goes with this bizarre behavior. Sobriety might make a different couple out of you both.

Q. I am in my early 60s, happily married and enjoying sex. This is just a matter of curiosity — why does my nose run when we make love?

A. Noses running are not in my field, but this does happen to a lot of people. I have had a number of letters about this — sneezing or snuffling when sexually aroused. Recently I learned that it can be cured with a certain nasal spray, for some people, at any rate. I can't prescribe anything (I don't even know the name of the spray), but see your doctor.

Even if you don't mind this sign of arousal, it could be nice for your wife. She may want a cure for this more than you do, even if she has been good-natured about your way of showing your love.

DRIVING DRUNK KILLS

2 BURNER RANGE, 40" Moffat range, (new) Channel Master antenna, rotator & 3 tower section $309.95. 537-2548 after 6 p.m. 10/31



WINTER PROPANE

We have all the propane you need

• Open 24 Hours • 7 Days A Week

STOP IN TODAY

Buy By The Litre ... You Just Can't Beat Her

fifth wheel auto truck plaza

1901 McConnell Ave. 933-6383

SLOW WARMUP CAN HARM ENGINE

A familiar scene on a cold morning is a car idling in a driveway with exhaust billowing from its tailpipe. In the house, the owner comfortably finishes a second cup of coffee. The car will be toasty warm when the time comes to take off for work.

The owner may justify this wasteful practice with the excuse that the car operates better when it is allowed to warm up before driving.

Wrong, says Car Care Council. When the choke is set, as is the case when a cold engine is started and then left at fast idle, the car is burning gas at a furious rate.

Engine wear is accelerated because raw fuel from the enriched mixture washes lubricating oil down the cylinder walls. This also contaminates the oil in the engine crankcase, further inviting engine damage.

There is a greater tendency for spark plugs to foul under these conditions, too. The excessively rich mixture is an ideal environment for plug fouling.

Another consideration is the possibility of overheating the catalytic converter in the exhaust system. Unburned fuel in the exhaust is burned off in the converter.

If it gets hot enough, it could set something on fire, expecially if the car is parked over a flammable susbtance which could ignite. The car itself could catch fire.

In any type of weather, the car should be started, run for a minute or less at idle, and then driven at moderate speed until the engine has reached normal operating temperature.

ACCESOWARE SERVICES

ATTENTION FARMERS!

LET FARMHAND GET YOU PROGRAMMED FOR PROFITS

NOW AVAILABLE Exclusively At ACCESOWARE SERVICES

C·I·L

Supporting your way of life

FARMHAND

Agricultural Software

. . . the people who are as close to the land as you are!

PROGRAMS AVAILABLE

- Accounting
- FieldManager
- PorkFinisher
- PorkManager
- WEEDID
- CropChoice

ACCURATE, TIMELY ANALYSIS you can bank on!

IF YOU WANT MORE INFORMATION ABOUT FARMHAND, CONTACT

ACCESOWARE SERVICES

Everything You and Your Computer Need . . .

1664 Birmingham St.
Cornwall
933-9457



QUICK AND EASY STAIN REMOVAL

Mud, red wine and blood are three of the most common stains found on carpets. But you can remove them and prevent permanent damage if you know how.

Mud, no matter how bad it looks, is actually easy to remove. Just wait for it to dry completely, then loosen with a soft brush and vacuum away.

For red wine stains, first dilute the stain with white wine, while the stain is still wet if possible, then clean with cold water and cover the spot with salt. After a few minutes, vacuum up the salt.

Blood stains should be cleaned with cold water and carpet shampoo. Or you can use a paste of cold water and laundry starch. Let the paste dry, then loosen and vacuum.

WORKWEAR WORLD'S INCREDIBLE MIDNIGHT MADNESS SALE

Prices In Effect All Week Long

COME AND SEE US DURING MIDNIGHT MADNESS

FRIDAY OCT. 28/88

MANY, MANY UNADVERTISED SPECIALS PLUS 15 Min. Special from 9 p.m. - 12 p.m.



SAFETY FOOTWEAR *CLEARANCE*
End of line
•Assorted sizes and styles
up to 30% OFF

MEN'S MWG WESTERN PLAID SHIRTS 25% OFF
•Assorted styles and sizes

LADIES' SWEATERS UP TO 40% OFF
•Assorted Colours
•Assorted Sizes

LADIES' BLUE BAY TWILL PANTS $19.98



JEMCOR QUILTED SHIRTS Reg. Price
S-XL $25.98
XXL $29.98
XXXL
$5.00 OFF

LADIES' SHIRTS & BLOUSES
Assorted Styles
Up To 40% OFF

CORNWALL SQUARE
938-2554
While Quantities Last
Expiry Date Oct. 29/88 -AMERICAN EXPRESS

PREVENTION IS THE KEY TO AVOIDING PROBLEMS WITH SEPTIC SYSTEMS

Once an inexpensive means of waste disposal, wastewater treatment has become increasingly more costly. Many treatment plants nationwide have found their internal costs increasing, as testing and treatment of wastewater become more complex.

For homeowners who have their own septic systems, this means that the costs of having a septic system pumped has increased considerably over the past few years.

The best bet for the homeowner is to keep the septic system running efficiently. While every system needs some maintenance, including a yearly inspection, it should not require more than an occasional pumping.

Your septic system requires constant bacterial action to function properly. The bacteria feed on solid and liquid waste matter, turning solids into liquids through digestive action. These liquids then are dispersed into the surrounding soil.

If the bacteria in a septic system are weakened due to improper maintenance, accumulation of oils or grease, or excessive use of harsh household chemicals, the system will not function effectively. Solids will remain solid, leading to a sluggish system or a major septic system back-up. The only solution to this emergency is to pump out the entire septic system.

Many homeowners are not aware that there is a product they can add to their septic tank or cesspool which can help prevent the need for frequent pumping. One cup of RID-X®, a septic system bacteria additive manufactured by The d-CON Company, should be flushed down the toilet once a month.

RID-X adds hundreds of millions of the beneficial bacteria needed by the system to digest waste, to help prevent trouble from starting and to help keep the septic tank or cesspool operating at full efficiency.

Pipes, drains and sidewalls are kept free and flowing; frequent pumping, cleaning and emergency care become unnecessary or minimal.

In addition to a regular septic maintenance program, it is important that homeowners be aware of things that are harmful to septic systems — disposable diapers, coffee grounds, grease, straight bleach and any items made of plastic should never go down the drain. Remember, prevention is the key here.

Browse through the Classified ads daily for good buys . . . it's a money-saving habit to develop.

Classified 933-0024

SEAWAY SHOPPING LTD. NEWS

1980 OMNI...bucket seats, 2 wheel drive, cheap on gas, 4 cyl. Needs no body work. In running condition. $700 as is. Call 528-4957.

10/24

1981 FORD TRUCK...stnd., F-100, 44,000 mi. With safety. $3,500. Phone 933-4659.

10/24

Meet Louise and Pat, folks

By Pat and Cathy O'Connor at Fifth Wheel Auto Truck Centre

We would like to introduce you to two new managers — Louise Basinet, our new store and motel manager, and Pat Derouchie, our new shift supervisor in the Cornwall restaurant.

Louise began in the middle of June and enjoyed two weeks of intensive training.

Originally from Cornwall, Louise was educated here and at Algonquin College in Ottawa where she obtained her art technique hairstyling certificate. She worked for First Choice Haircutters for four years and became area supervisor for eastern Ontario, but left the business because she did not enjoy all the travelling. After a turn as a car leasing consultant, she came here.

Pat Derouchie joins our management after four years as a waitress and cashier. Her motto is "never let them see you sweat" and she proved it works, during a recent armed robbery and bomb threat. No perspiration!

She's also becoming known for her homemade specials. Her baked beans are a great favourite - maybe we'll blow up the truck stop yet!!

IRWIN SUPPLY

WINNER OF THE HONDA 1988 SERVICE AWARD FOR ONTARIO

and

We're Celebrating This Friday & Saturday October 28 & 29



Take Advantage of GREAT SAVINGS on **HONDA FOURTRAX**

Full-time four wheel drive. Five-speed with reverse and auto clutch. Light weight. Improved manoeuvrability.

— COFFEE & DONUTS

OTHER INSTORE SPECIALS

Preview of 1989 HONDA LINE UP OF POWER EQUIPMENT

including Honda Generators, Water Pumps & Snowthrowers

IRWIN SUPPLY (CORNWALL) LTD.

"The Motorcycle People"

701 Rosemount Ave., Cornwall (613)933-4600

HOWARD SMITH CREDIT UNION

Why Not Get A... "CUBOND"

9.75% PA.

- Same Cashing Privileges As Canada Savings Bonds.

Keep your Money working in Cornwall and earn 1/4% More on Your Investment.

MAXIMUM INVESTMENT $75,000.00

HOWARD SMITH CREDIT UNION

HS

321 Second St. W. Cornwall 932-7350

Long Sault Shopping Ct Long Sault, Ont. 534-8381

Member Ontario Share & Deposit Insurance Corportion



NO DICKER PRICE ON ALL NEW 1988...

$500.00 CASH BACK

PLUS



5 years/100,000 km 5/100 WARRANTY

Introducing... All New 1989 SONATA Take a Test Drive Today

KORTEC Automobile Inc.

HYUNDAI

353 Pitt St. at 4th 933-7669

COUNTRY BEEF and PORK SHOP

ANNOUNCEMENT

With the sale of our Abattoir We will be concentrating on Our one location To serve you better

NOW OPEN SUNDAYS 10 to 5

Custom cutting, wrapping & freezing still available

SUPER SPECIAL **BACON** 11 lb. box $1.25 lb.

SUPER SPECIAL **BEEF SIDES** $1.55 lb. Local

BEEF HINDS $1.85 lb. Local

CANADA GRADE A1 **LONG LOINS** $2.25 lb.

HALF or WHOLE **PORK** 99¢ lb.

CANADA GRADE A1 **BEEF HINDS** $1.99 lb.

SIRLOIN **STEAKS** 10 lb. bag $2.89 lb.

CANADA GRADE A1 **BEEF SIDES** $1.72 lb.

Cutting, Wrapping and Freezing Included

Denis Bourdeau 113 Main St. Lancaster 347-2288

SEAWAY
SHOPPING NEWS
LIMITED

CLASSIFIED ADS GET RESULTS CALL **933-0024**

SECTION B
- Downtown
- Royals Promotion

JOHN CLEARY M.P.P. REPORTS



ONTARIO ANNOUNCES MOTOR VEHICLE REPAIR PROTECTION

Ontario car owners will be better protected now that a new motor vehicle repair law has been passed.

As of October 1, the Motor vehicle Repair Act will require mandatory warranties on new and reconditioned parts and associated labor, written estimates on request, and full disclosure of repair rates.

All repair outlets will be required to post signs stating repair rates and the methods used to calculate the charges. In addition, written estimates, including any related fees, must be provided on request.

Included in the new legislation, are the following provisions:
- Written estimates must be provided on request;
- Customers must be advised, in advance, if there is a fee for an estimate and the amount of the fee;
- The actual repair cost cannot exceed 10 per cent of the written estimate without authorization;
- A warranty must be provided on new or reconditioned parts and associated labor for a minimum of 90 days or 5,000 kilometres. For motorcycle and motor-assisted bicycles, the warranty period is 30 days or 1,500 kilometres.

Repair outlets cannot charge more to insurance companies than to individual consumers. This will help keep the costs of insurance down.

After the job is completed, the repair outlet must provide the customer with an invoice showing the date, the name and address of both consumer and repairer, licence number and other particulars of the vehicle, odometer reading, description of work performed, a listing of all parts installed and their price, the number of hours billed and subsequent cost, total amount of invoice and terms of the warranty.

Should the vehicle become unsafe or inoperable while the warranty is in force, consumers will be able to recover originial charges. The original repairer will be given the first opportunity to rectify the problem, only if it is practical for the consumer.

All repair outlets will display a sign directing consumer complaints to the nearest regional office of the Minstry of Consumer and Commercial Relations.

This basic car repair protection will ensure Ontario consumers have access to the information they need to make informed decisions on all aspects of maintenance and repair of their cars.

ON THE LOCAL SCENE

Last week the two grade six classes of St. John Bosco invited me to speak with them. Lorraine Lauber and I were pleased to meet with these bright young students.

Recently, Elizabeth and I were invited to view an exclusive fall and Christmas jewellery collection. It was our pleasure to join Stuart Gordon and staff of Fraser Jewellers.

The Cornwall and District Multi-Cultural Council sponsored an International dinner to welcome delegates to the Ontario Folk Arts Multicultural Council last Friday. Elizabeth and I were delighted to participate in this event, as all proceeds were for the Cornwall Joint Hospitals' Fund.

A ceremony to mark the official opening of Beek Lindsay House was held on October 16th. The Ontario Ministry of Housing provided financial assistance for the 50 apartments for Cornwall Senior citizens. I commend **Beek Lindsay Seniors Residences Cornwall Inc. for the dedication and hard work of its members to ensure the successful completion of their project.**

U-DO-IT Storage. Save money on heated storage by renting a room and handling your own goods. A division of St. John's Transfer, 150 Edward Street, Phone 933-1492

x

BUGS giving you a problem?
PESTGUARD
ENVIRONMENTAL SERVICES
and Associated Companies
TOTAL PEST CONTROL
• Residential • Industrial
• Commercial
Products Available
THE BUG STOPS HERE
Bilingual Service • 24 hr. Service
Free Estimates
938-8183

SPECIAL
INCREASE SALES
SPECIAL LONG TERM RENTAL RATES
AND SALES

BUY OR RENT...
For Approx. the same cost as 4 or 5 ads
CHRISTMAS SPECIAL
Rent a sign from NOW until Jan. 5/89
$300 tax & waiver
Reg. Price $200 per month

CORNWALL
938-0330
1717 Pitt St.
Adj. C.N.R. Overpass

ATLAS RENTS LOCATIONS

BEST PRICES IN TOWN!!

4 FLOORS

Roger Massé Promises YOU THE BEST!

White Westinghouse
Amana
Wood's





5pc. SOLID BIRCH DINETTE SET
Reg. $899
SPECIAL
$549.00
w/2 - 10" leaves





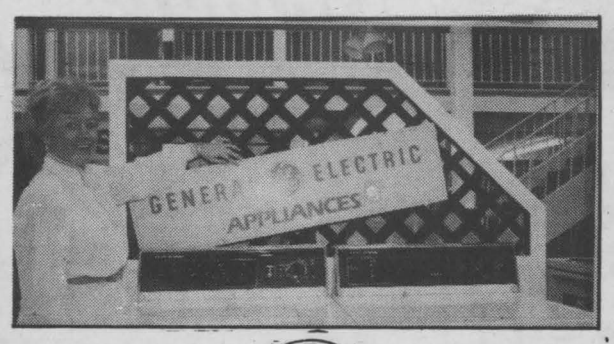

OVER 50 LIVING ROOM SUITES

Cornwall's Largest DEALER

MASSÉ WAREHOUSE
FURNITURE & APPLIANCE WAREHOUSE
EVEN LOWER PICK UP PRICES
305 McConnell
932-3240

3 MONTHS
NO INTEREST
NO PAYMENTS 'TIL 89
NO DOWN PAYMENT

• Selection • 4 Floors
• Value • Family Owned
• Parking • Free Delivery

QUALI FRUIT

- No Gimmicks
- Great Everyday Prices
- Fresh Produce & Meat

231 McConnell
OPEN SUNDAYS

Oct. 25 - Oct. 29



Prod. of USA
LETTUCE
49¢ ea.

Can. No. 1
POTATOES
50 lbs.
$4.79

Prod. of USA
PLUMS
89¢ lb.

Prod. of Can.
BOILER ONIONS
10 lbs.
99¢

BONELESS BLADE ROAST or SHORT RIB
$2.09 lb.

LEAN BEEF STEW
$1.99 lb.

LEAN GROUND PORK
$1.59 lb.

QUALI FRUIT

- No Gimmicks
- Great Everyday Prices
- Fresh Produce & Meat

231 McConnell
OPEN SUNDAYS

L.F. AUTO SALES

1985 Dodge Aries 4 dr., auto.,
1984 Chev. Caprice Classic, 4 dr.
1981 G.M.C. 1/2 Ton Truck

See Laurin & Jim
3064 Pitt St., North
933-1315

1984 KAWASAKI. 21,000 kms. 1100 cc Ltd. Perfect condition. $1,800. Also 1977 Honda 750 Four-K. Good condition $850. Rockland, Ont. 1-446-5865.
10/24

GOLD WANTED! We buy all carat gold - old broken or scrap, for cash or exchange toward new merchandise or remounting. Apply L & W JEWELLERY, 167 Pitt St. 938-6412.
x

GIBSON S-I ELECT. GUITAR. Natural finish w/case. Asking $260. Yamaha 360 S-E elect. guitar. Teal blue finish. Tremolo system, top lock w/case. Asking $280. Boss DR-220-A digital drum machine. All in great shape. 938-0262.
10/24

FREEZER, REFRIGERATOR, WASHER, dryer, stove, sewing machine, dressers, couch, sofa bed, dining room set, kitchen set, bedroom set, wardrobe, wood coal furnace, bar, stools, rocking chair, grinder, chrome stacking chairs, chesterfield chairs, 33 yds. carpet. 528-4328.
10/24

ATTENTION TOW TRUCK OWNERS

We sell & install wheel lift systems.
1) Winch operated mechanical wheel lift Price $2,300 installed
2) Fully hydraulic wheel lift incl. 12 V pump. Price $4,400 installed

WE ALSO DO REPAIRS & MODIFICATIONS



Mike's Automotive
Div. of 727831 Ont. Ltd.
MIKE GRIGNON
J.F. RACINE
534-2920 or 938-1458 after 6 p.m. & weekends. Cornwall

There's a trusty rule of thumb to apply if rotating worn tires

ON CARS



By Bill Gardiner

☐ My question relates more to general auto safety, rather than a specific problem. I have noticed in the past that some sources state that radial tires should only be rotated front to back (on the same side of the vehicle as they originated). Other sources say it is okay to rotate just as you would bias ply tires.

What is the proper way to perform tire rotation, and what consequences can arise from improper rotation. Could you provide some information on any drawbacks involved in the purchase of used and/or "blem" tires as well? Regina

Originally it was thought that radial ply tires should not have their direction of rotation switched. In other words left-side tires would always stay on the left side of the vehicle and vice versa.

This was eventually proven to be a bit of an "old wives tale," although most mechanics can recount vehicles that developed mysterious handling quirks (pulls to one side or the other) immediately after switching tires from one side of a vehicle to the other.

I went into a long winded explanation of this in Wheels, Aug. 20, a copy of which will be forwarded to you.

The widespread use of all-season radial ply tires caused tire and vehicle manufacturers to adopt a rotation pattern that would help cancel the rather unique treadwear pattern many of these tires exhibited.

The pattern differs between front- and rear-wheel drive cars, but one rule of thumb applies to both as follows: tires from the drive axle (be it front or rear) are moved directly to the non-driven axle without switching sides. Tires from the non-driven axle are moved to the drive axle and criss-crossed to reverse their rotation.

Failure to rotate tires or follow the proper rotation pattern can in some cases lead to extremely uneven treadwear on one or more tires that can produce a harsh ride and excessive tire noise.

In theory, buying used tires should be okay but you have to get them at the right price to make it viable and keep in mind that many tire/vehicle combinations only work well during the first 50 per cent of the tires' treadlife and may become extremely slippery in rain or snow when the tread depth is reduced to say half of its original. That being the case and given our climate, buying tires that have appreciable wear may not make sense.

All tire manufacturers destroy tires that exhibit structural defects during final inspection for obvious reasons, but some makers do sell cosmetically blemished "blem" tires that are perfectly safe and sometimes a real bargain.

Transmission fluid can always be changed

☐ I have a 1976 Pontiac LeMans sport coupe (350 cubic inch motor, two-barrel, automatic) with 103,000 miles that has never had the trans-

Con't on Pg. 4B

SERVICE AWARD



Gerry Decoste, Service Manager at Roy's Pontiac-Buick Ltd., has recently returned from an eight day trip to London, England.

This trip was awarded at Roy's Pontiac-Buick Ltd. Service Department for attaining the highest grade in Customer Service.

THANK YOU

Roger Roy and Gerry Decoste would like to sincerely thank their loyal customers for making this award possible.

Nobody Knows Your GM Car or Truck Like the boys at . . .

GUARANTEED SERVICE
GUARANTEED GM PARTS
GUARANTEED PRICE

Roy's GARAGE (Green Valley) LTD.
PONTIAC BUICK *Cadillac* GMC Trucks
PARTS and SERVICE
Open to 6 p.m. Mon. to Thurs.
Fri. to 5 p.m. and Sat. to Noon
All major credit cards accepted
Green Valley, Ont. 525-2300

CO-OP

YOUR ONE-STOP PLACE TO SHOP!

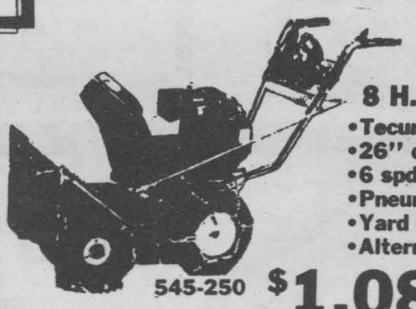

8 H.P. SNOWTHROWER
- Tecumseh electric start engine
- 26" clearing width
- 6 spd. forward, 1 reverse
- Pneumatic wheels
- Yard light
- Alternator

545-250 **$1,089**



40 kg. Bag **$9.90**

BIRDSEED 20 kg. **$10.88**



20 kg. Sunflower Seeds $18.99

Prices in Effect 'til Sat. Oct. 29/88

STORE HOURS:
MON. to FRI.: 8:30 a.m.-5:30 p.m.
SAT. 8:30 a.m.-5:00 p.m.

UNITED CO-OPERATIVES OF ONTARIO
CORNWALL 3045 PITT ST. N. **CO-OP** 933-4935

Liquidation SALE
All Tires— Yokohama, Kelly Springfield & Uniroyal T/P
MUST BE SOLD AT COST
Installation & Balance Extra
ANDYS AUTO SALES
3049 Pitt St. N.
938-8968

SEX!! It's almost as much fun as shopping at Bob's Gold Mine. We love to "dicker". 10K Jewellery at half price or less. Sundays only. Located at McHaffie Flea Market., Hwy. 31, Morrisburg, Ont. Marcelle & Bob Simpson.
x

CORNETT VIDEO
in BONVILLE. Large selection to choose from & constantly being updated.
MOVIES
Adults $2.34,
Children 99 cents
VCR RENTALS
933-4566

AUTOMOTIVE WELDING - frame & steel. Experienced. Have own torches & elect. welding equipment. Looking for part time work. Ask for Steve. 938-1377 or 938-7267.

STOREWIDE SALE
IN FULL SWING! IN FULL SWING!

Example: ***Sofa, Love Seat & Chair***
SUPER LOW PRICE **$999**


(Not As Illustrated)


Rene Bergeron Prop.

Bergeron FURNITURE
For Quality Service & Low Price Visit . . . "The King of Low Price"
1005 First St. E. 932-2214

G-PLUS COMPUTERS & LASER

OFFER YOU A COMPLETE SELECTION OF IBM COMPATIBLE COMPUTERS



Perhaps the fastest and most powerful AT-Compatible ever!

LASER TURBO XT-2

- Up to 10 MHz CPU speed
- New 101 key enhanced keyboard (separate cursor pad and numeric pad)
- Standard 640K high speed RAM expandable to 1.6MB EMS (Lim® Standard)
- Security lock for keyboard
- Latest gate array technology
- Two year parts and labour warranty
- CSA Approved system

STAY TUNED FOR INTRODUCTION OF OUR NEW NAME CHANGE

G-PLUS COMPUTERS
164 Pitt Street, Cornwall 938-7266

"in the center of everything"
Cornwall
DOWNTOWN

SALON 220
"Hair Wear With A Flair"
•For both Men & Women
220 Pitt St.
933-4352

Bocado
Gifts & Variety
COME IN & BROWSE
163 Pitt St. Mall
932-3555

PROFESSIONAL TAILORING
CUSTOM MADE TAILORING
Men's & Ladies'
226 Pitt St. Mall
938-6105



For Christmas, we're your one-stop neighborhood center.

GOLD RUSH '88

$1,000 MONTHLY DRAWS
October 28th-November 30th

$1,000 WEEKLY DRAWS
December 9, 1988
December 16, 1988

THE BAND'S ALL HEAR.
SINCE 1887 YAMAHA

PortaSound™ KEYBOARDS



With Yamaha's personal portable electronic keyboards, you've got an entire band at your fingertips. Yamaha's keyboards are easy and fun to play – just a press of a button brings the music, and the moment, to life. And best of all, you can pick one up for a song.

MELODY MUSIC CENTRE
104 Pitt St. Mall 933-0205

---

*ADVENT CANDLES
*ADVENT CALENDARS
*ICONS
*RELIGIOUS CHRISTMAS CARDS

Available at
THE SANCTUARY
217 Pitt St. Mall 933-1071

ALPIN'S
SINCE 1957
CLOSING UPSTAIRS
BEDSPREADS up to 2/3 Off
up to 90% Off DRAPES



DRAPES FROM $9.99
(Reg. $89.98)

Beautiful Exclusive Selection Of Gifts For Christmas Many At Clearout Prices

251 Pitt St. 932-7953

THEY CAME FROM OUTER SPACE TO DESTROY EARTH'S SUPER-HEROES!



DC COMICS PRESENTS A 3-ISSUE EXTRAVAGANZA WITH TIE-IN ISSUES EACH WEEK.
AVAILABLE AT:

FANTASY REALM
227 Pitt St. 933-7997

®, TM DC Comics Inc. © 1988

ON SALE TODAY By Carol Sherman

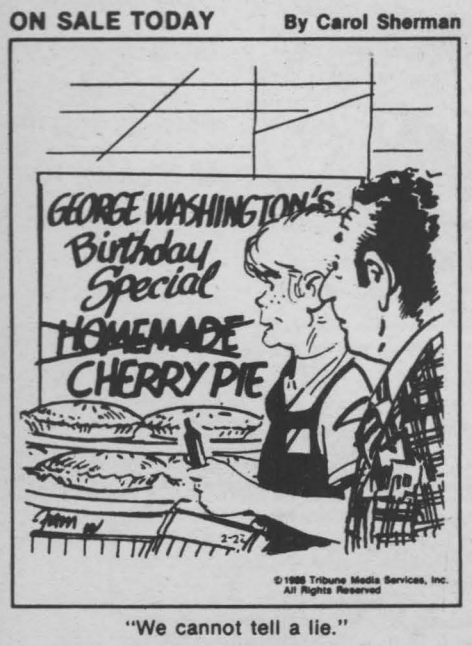

"We cannot tell a lie."

MAN WITH TRUCK FOR HIRE. Reasonable rates. Expedient service. Call 933-0026. 11/7

1977 PLYMOUTH VOLARE STATION WAGON. Good running condition. Can be seen at 1419 Cumberland or call 933-2832.

"MAN WITH TRUCK FOR HIRE" household furniture locally. Pick-up and deliver. Call me for good service. 933-5183. 10/31

Con't from Pg. 2b

mission fluid changed.

The fluid has only a slight bit of reddish color left to it, but does not smell burned. I've been told that changing the fluid after so many years and mileage would cause a flushing effect on the transmission and may put additional pressure inside the transmission components, which could lead to accelerated wear. (In the last seven years that I've owned the car, I've added a total of about 1½ pints.)

Would the benefits of changing the fluid at this time outweigh any potential problems it may cause? Nepean

Changing the transmission fluid at this stage of the game (or at any other time for that matter) won't cause any ill effects or increased stress on other components, and may in fact save components from damage caused by oxidized or "worn out" fluid.

You will find a collection of gray colored muck and various metallic bits in the bottom of the transmission pan when you remove it for service. Although it may look like cause for alarm it's quite normal and needs only to be scraped up and washed out during the service.

The filter attached with two screws on the transmission valve body should be replaced at this time as well.

Unfortunately GM Turbo Hydra-matic automatic transmissions don't have a provision for draining the torque convertor, where slightly more than half of your transmission's 8½ litres of old fluid remain.

A transmission shop can perform the complete service for you by carefully drilling a hole in the outer shell of the torque convertor to drain all the old fluid, cutting a thread with a pipe tap and installing a small pipe plug to fill the hole.

A new pan gasket will be required and transmission fluid marked Dex-ron II is the prescribed lubricant. No band adjustment is required or possible on that THM (Turbo Hydramatic) 350 series transmission used in your Pontiac and many other rear-wheel drive GM cars and trucks.

☐ *If you have a problem with your car, you can write to: Bill Gardiner, Toronto Star Syndicate, One Yonge St. Toronto M5E 1E6. A couple of things to note: It would be very helpful if you would be more specific about your car model and, please, write clearly.*

ON SALE TODAY By Carol Sherman



© 1988 Tribune Media Services, Inc. All Rights Reserved

"I always tell women I date that I'm a vegetarian — salad bars are cheaper than steak houses."

SCRAP GOLD. Do you have any broken pieces of chains, gold teeth, old rings, earrings etc. ? Don't throw them away! We pay cash for all gold jewellery & don't care about condition. 9K-24K. Bob's Gold Mine, Sundays at McHaffie Flea Market, Hwy. 31, Morrisburg, Ont. Marcelle & Bob Simpson.



FOR SALE...ADMIRAL STOVE, Enterprize stove, Westinghouse dryer. Also will buy good used stoves, fridges & dryers. Call 933-6584. 10/24

1981 DODGE ARIES 4-dr., 4-cyl., 7.2 litre eng. Bucket seats, console, am/fm radio. $1,200 as is. After 6 p.m. 933-4570. 10/24

BEAUTIFUL PUPPIES, Poodles, Toy Pomeranians, Lhasa Apsos, German Shepherds, Great Danes, English Setters, others. Bridlewood Kennels. Hwy. 43, second farm east of Highland Road. Call 1-527-2074

9.9% BANK FINANCING
to $10,000/36 mo. O.A.C.
ON ALL REMAINING '88 UNITS
Both New and Demonstrators and Selected Used Units
NEW 1988 NISSAN KING CAB DELUXE
From $10,988



WARRANTY: — 3 yrs./60,000 km bumper to bumper with no deductible
— 6 yrs./100,000 km powertrain with no deductible
»Price excludes freight, dealer prep. Prov. sales tax and licence
ASP ADDED SECURITY PLAN
NISSAN NISSAN
BATEMAN NISSAN
700 Rosemount Ave., Cornwall 933-7555

MAKE GRANT GERRY
YOUR CHOICE AS
ALDERMAN
EXPERIENCE & PROGRESS FOR OUR FUTURE
YOUR VOTE WILL BE APPRECIATED X

DAVID BROWN CONSTRUCTION
Septic Tank Pumping



DAVID BROWN CONSTRUCTION
Septic and Holding Tank Pumping
Residential & Commercial
Portable Toilet Rentals
CORNWALL—938-2536 INGLESIDE—537-2260

Your MILLER-HUGHES FORD SALES TEAM
Brings You Our Most Incredible Offer In History!
$ ZERO DOWN! ZERO PAYMENTS! ZERO INTEREST! 'TIL 1989!
Pick out ANY remaining 1988 Car or Truck with...
$0 in OCTOBER
$0 in NOVEMBER
$0 in DECEMBER
$0 in JANUARY
$0 in FEBRUARY



That's Right! Drive a New '88! Don't Pay A Dime 'til Spring of '89!*
Only 'Til October 31st!
on approved credit
We always want your TRADE-IN!
See Our MILLER-HUGHES Ford
SALES TEAM FOR DETAILS
711 Pitt St.
*Example 48-mo. contract, cost of money October through March = zero. $12,000 financed 42 months at 15.5% A.P.R. Payment is $365. Cost of borrowing is $4,489.79 OAC
932-2584

3 YEAR LIMITED CONSUMER WARRANTY YARD-MAN
EARLY BIRD SPECIALS
on snowthrowers
YARD-MAN
1988 & 1989 Models
5 HP to 12 HP
All Blowers Are Pre-Assembled and Pre-Serviced
COME IN NOW! While Selection Is At Its Best
YARD-MAN Comptez sur nous!
CLAUDE'S SMALL ENGINES LIMITED
CORNWALL
203 ELEVENTH ST. W., CORNWALL, ONT. K6J 3B4
Tel 933-0275

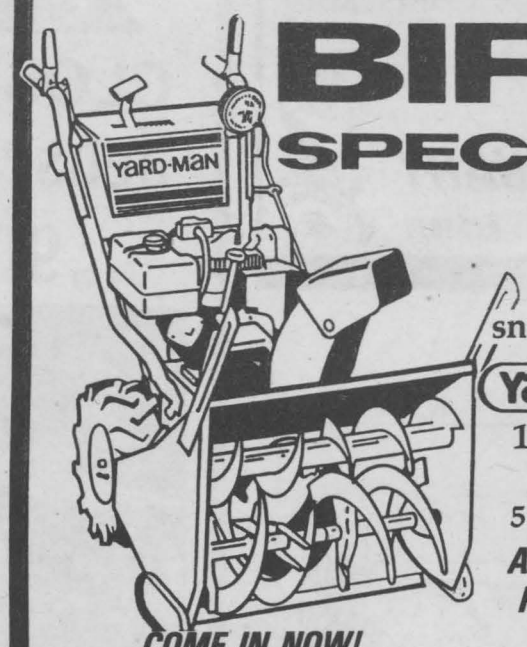

Seaway REALTY TYMES

PULL OUT SECTION
Pgs. 5, 6, 11 & 12

M JEAN **CAMERON** 938-3860
REAL ESTATE LTD REALTOR

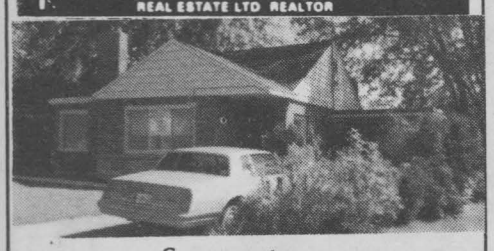

Summerstown
This attractive brick home has hardwood floors and stone fireplace in living/dining room. 2 bedrooms down, one up, large kitchen and attached garage. Well treed lot has 120' frontage on Hwy. 2 and has been modified to accommodate a handicapped dweller. Asking $83,500. (C-1050).

Call Joyce Sproul
Sales Representative

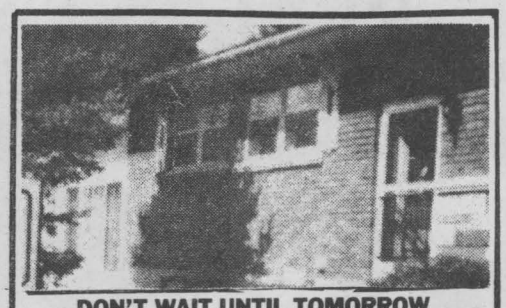

DON'T WAIT UNTIL TOMORROW MAKE YOUR OFFER TODAY!
$93,500 3 plus 1 bedroom East-end Cornwall brick bungalow, 50 x 100 ft. lot with 3 -25' pine trees and 10' cedar hedges. Many extras including F.A.E., wood stove, dishwasher, finished recreaton room and private office or income unit next to house. Survey and recent appraisal available.

Call Daniel Latour Sales Representative for ROYAL LEPAGE Residential Real Estate Services at 937-0601 for assistance in buying your first house.

You're invited to our FIRST TIME HOME BUYERS SEMINAR IN CORNWALL, THURSDAY, NOVEMBER 24, 7 p.m. CALL NOW TO REGISTER.

SAUVE REAL ESTATE LTD.
Real Estate Broker 39 Main St. Alexandria

Bus: 525-2940

If it's outside the city, call The Country Specialists

SALESPERSONS

ARKINSTALL, Doug	527-5435
GLAUDE, Germain	525-1536
MEANEY, Larry	347-2746
MOSHER, Margaret	525-2453
SAUER, Ernie	525-2413
SCHWARTZ, Gerraldine	346-5721
SCHWARTZ, Herb	346-5721
RICARD, Liette	347-2793
WERELEY, Bill	525-2052

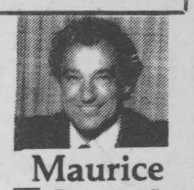

Maurice Sauvé
Real Estate Broker
Res: 931-2953

- **St. Andrews West, just North of Cornwall.** Neat and clean, 2+1 bedroom brick bungalow, finished rec room in basement, large lot, adjacent to community pool and tennis court. **$82,500 MLS.**
- **Martintown Area!** Land: good location. 45 acres with barn and garage. **Priced to sell at $39,900 MLS.**
- **50 Acres** rolling land with stone and brick home, 2"x6" walls, fireplace in living room. New garage built 40'x24', also barn. Very well landscaped. Lancaster Township. **$120,000 MLS.**
- **Century Home, Alexandria.** Beautiful 2 storey brick home in mint condition. You'll love it. Garage, corner lot, treed. **Reduced to $69,500.**
- **Lancaster Home: $50,000.** Fine 2 storey home on Thomas Street East, last home, all renovated. MLS.
- **Overlooking Raisin River.** Must be seen. Freshly decorated 6 year old raised bungalow on private acre, 3 bedrooms, living room, kitchen with new pine cupboards, dining room with deck overlooking river. **$79,900 MLS.**
- **Treed Building Site.** Attractive 300x978 foot lot, mostly maples. **$17,400. Chapel Road, MLS.**
- **Large Brick Home** still at its original of 1916. 100 acres rolling land. Well fenced. Some bush. **Priced at $115,000 MLS. West of Laggan.**
- **Profit Enterprise.** Bustling business, store, restaurant and gas bar all in one. Job for whole family. In tourist area.
- **Martintown** classic old home, magnificent treed lot, **$79,900 MLS.**
- **Facing Lake St. Francis.** Good big old home, over one acre. **$69,500 MLS.**

RE/MAX Remax Carillon Realty 137 Main St., Alexandria



New Construction
Features a 2 bedroom raised bungalow. Very well built on a treed country lot in Alexandria area. **$79,900 MLS.**

For These or Any Other Real Estate Needs, Call
Cathy Claude or/ou
Jean Paul Claude
Office 525-4144 Home 525-3047

Century 21. ALGUIRE & BROWNELL REAL ESTATE LTD. (613)933-5154

An Outstanding Value
28.45 acres of partially treed land with rolling land and an excellent southeast exposure. Airport Road overlooking the 401. Ready for building now or in the future. (3820)

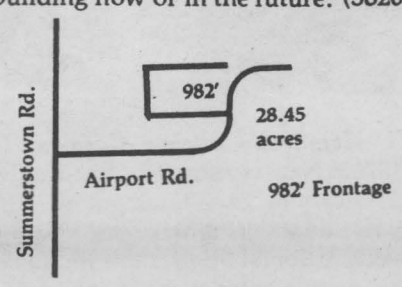

Mary T. Conway
Sales Person
Res: 347-3983

MacMILLAN & HOWES REAL ESTATE LTD.
933-6524 – 525-3039

D.A. MacMillan	931-1198
Joe Gunn	937-4866
Amy Ward	347-2858
Carol Fortier	933-2080
Myrna High	936-1137
Lusia Jasiewicz	527-2044

ALEXANDRIA

Ewen McLeod	525-2479
Howard Broten	525-4597
Hugh McDonald	525-2844
Martin Nadeau	525-3737
Jo-Ann Trottier	525-2010



North Lancaster
New bungalow, oak kitchen, bright dining area, deck and garage. **$89,500.**



Investors
3 unit income property, Apple Hill area



English Country!
Large century brick home, formal dining room, picturesque setting, 35 acres Williamstown area. **$165,000 MLS.**

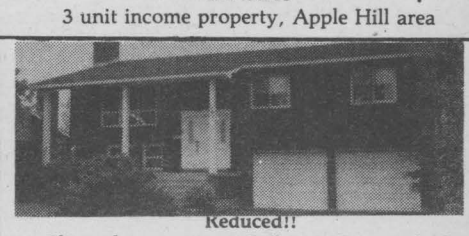

Reduced!!
Choice location 1507 Catherine St., available immediately. **Asking $135,500 with attractive financing.**



11 Ouellette Ave., Long Sault
Spacious 4 bedroom split level, inground pool, garage. **$149,800.**



15 Acre Hobby Farm
4 bedroom home, stream, evergreen plantation. **$77,900.**

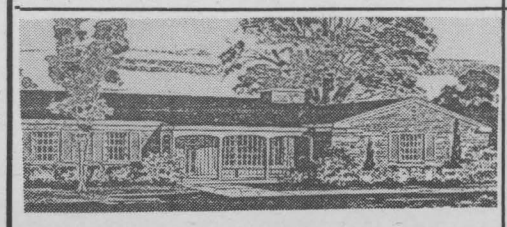

Martintown Area
Now under construction, 1644 sq.ft. brick bungalow, 31 acres. **Only $127,500.**



225 Meadowvale
Spacious split level with main floor family room with fireplace. **$122,000 MLS.**

SEAWAY SHOPPING NEWS LTD.

THIS SPOT STILL AVAILABLE

CALL LIONEL 933-0014

Century 21. ALGUIRE & BROWNELL REAL ESTATE LTD. (613)933-5154



New Listing
(3848) 3 bedroom brick bungalow on Alice St. Many extras, such as recently finished basement with rec room, bedroom, 2 pc. powder room and laundry area. Beautiful high lot, well landscaped.

Irene Alguire
Associate Broker
Bus: 933-5154
Res: 933-4337

Century 21. ALGUIRE & BROWNELL REAL ESTATE LTD. (613)933-5154



Be Your Own Boss
(3827) Busy confectionery store. Close to schools. Good income, nice building. **Priced at $68,000.**

Call Iris Smardon
Sales Person
Res: 931-2647
Bus: 933-5154

Century 21. ALGUIRE & BROWNELL REAL ESTATE LTD. (613)933-5154

Owner Transferred
Price reduced by $4,000 on this raised bungalow at 228 Ellen Street. **Now asking $92,900 (3810). Must Sell.**

First Time Buyers
Retired couples or investors. Two bedroom bungalow in Ingleside for **only $58,500. Won't last long (3842).**

Investors
Fourplex on Walton Street. Excellent cash flow. **Asking $94,500 (3845)**

Call BILL BOYER
representing Century 21 Alguire & Brownell Real Estate Ltd.
933-4986

Century 21®

Member Broker
Each office independently owned and operated

We don't just list your home. We represent it

We've got the power of the CENTURY 21 system
Call today And put the power to work for you.

ALGUIRE & BROWNELL REAL ESTATE LTD.

904 Tollgate Rd. W. 933-5154



66 Rene St., Glendale Subdivision
Lovely raised bungalow featuring 3 large bedrooms, 4 piece bath, and shower downstairs. Has large modern kitchen with dining area, finished rec room with Fisher woodstove. Lot 125x131. Above ground pool with change house. Plenty of room to play. **Will sell quickly at $89,900 MLS.**



25-25A-25 1/2-25B Lennox St.
(3843) It will just sit there and make you money! 4-plex. **Asking $84,900.** Excellent state of repair. Gross income $14,556.



241 Adolphus St., Cornwall
(3857) Excellent starter home, center town location. **Priced for quick sale at $49,900.**

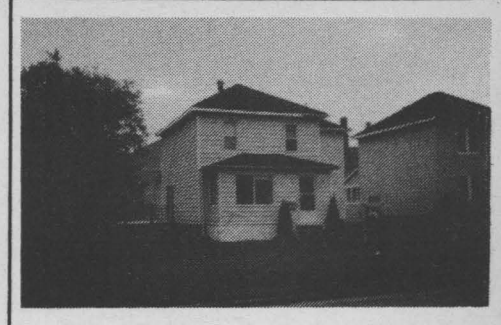

407 Marlborough St., Cornwall
(3832) Just listed! Lovely 4 bedroom, 2-storey home on large lot. This home features large country kitchen, 2 bathrooms, two sets of patio doors leading out to beautiful wrap around deck, new furnace, detached garage and lots more. **Asking $77,500.**

Builder Says Sell
100% financing for qualified buyers and the price has been reduced by $3,000. Brand new, raised bungalows in Cornwall for **$95,900** (3702) and Ingleside for **$89,900** (3752).

Çedarwood Subdivision
Super neighbourhood in Ingleside. You must view this three bedroom raised bungalow with detached garage, 2 sky lights, whirlpool bath, finished basement, super setting and the list goes on. Very low heating cost. Owner tranferred. **Price reduced to $129,900 and worth every penny.**

Call Bill Boyer
933-4986

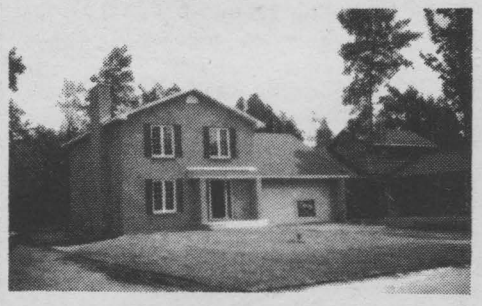

Ault Drive, Ingleside
(3579) Prestigious area. By Bruce Grant Construction. An elegant 4 bedroom home with family room, fireplace, skylight, whirlpool, custom finished throughout. Immediate possession. **List $149,600 MLS.**



Hamilton Crescent, Cornwall
(3702) New construction! Attractive 3 bedroom raised bungalow with patio doors off dining area to wood deck, colonial doors and trim. European style cabinets, 5 year warranty, completely sodded yard and more. **Price reduced to $95,900 for quick sale. MLS.**

501-308 Second St. E., Cornwall
(3862) New listing! Panoramic Towers. Two bedroom condominium, 5th floor. Refrigerator & stove, balcony, parking. **List price $86,500.**



Bernie MacDonald
Associate Broker
Bus: 933-5154
Res: 933-7652



117-117A, 117B-119-119A Danis
(3794) Recently renovated, 5 apartment investment property. Yearly income $20,400. **Asking $119,500.**



Jill Hodgins
Associate Broker
Res: 932-6059
Bus: 933-5154



104 Elsie St., Cornwall
(3837) Brick is beautiful! Bungalow, 3+1 bedrooms, new kitchen, updated windows, rec room with woodstove, lot 60'x150', garage, good residential area. **A true buy at $79,900.**



Call Andy D'Alessio
Sales Representative
Res: 938-7523
Bus: 933-5154



Looking For Income?
Try this 4 plex on for size. **Income of $17,832 with expenses of $2,740.95.** Good parking, location and in good state of repairs. (3823).



Yvon Beauregard
Associate Broker
Res: 938-8945
Bus: 933-5154

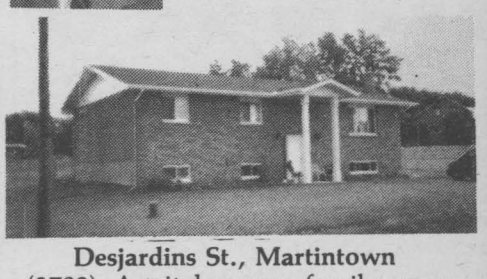

Desjardins St., Martintown
(3789) A vital young family area with lots of neighbourhood fun. All brick bungalow, 18 months old, close to 1,300 sq.ft. with country setting. Fifteen minutes from Cornwall near Martintown. **$92,500 MLS.**



Jackie Lamothe
Sales Person
Res: 938-6519
Bus: 933-5154

32 Mechanic St., Maxville
(3798) Excellent starter home. Super 3 bedroom with patio off living room in the town of Maxville. Excellent lot with garage. **Price $64,900 MLS.**

Marcel Doré
Sales Representative
Bus: 933-5154 Res: 938-8515

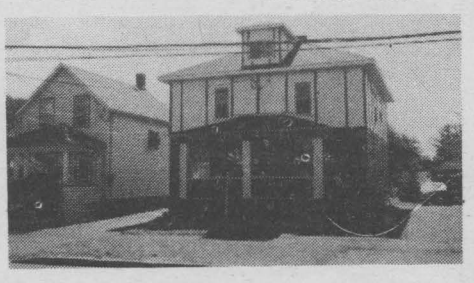

Build your equity and get an edge agains inflation by investing in this Triplex. As an investor, the dollars make sense with a gross yearly income of $16,000. Better yet! Live in either a one or three bedroom unit and get morgage assistance from the rents you'll collect. Why wait? **At $109,000 a decent buy. (3808).**

Luxury Condominiums
Coming Soon

There is no better time than now to enjoy a style of living that is just right for you. Consider a partial list of features: 1-2-3 bedroom units, individual air conditioning and heat control, secure indoor parking, one and two storey Penthouse units with wood fireplaces and ensuite bath. Safe, fireproof construction. Landscaped to perfection, overlooking the St. Lawrence River. Amenities include: two tennis courts, indoor swimming pool, hot tub, two saunas, well equipped exercise room, games room and more.

Preferred Customer Registry
Complete this form and send it to Tom Magee or Richard Giroux at the address below, or call 938-6475 or 938-8733.

I WOULD LIKE MORE INFORMATION ABOUT AFFORDABLE LUXURY CONDOMINIUMS. NO OBLIGATION

Name: _____
Address: _____
Postal Code: _____
Phone: Res. _____
Bus. _____



CENTURY 21 ALGUIRE & BROWNELL REAL ESTATE LTD.
904 Toll Gate Road
Cornwall, Ontario
K6H 5R6
933-5154



NUTRI/SYSTEM WEIGHT LOSS CENTRES TO OPEN NEW CORNWALL CENTRE

THE NUTRI/SYSTEM APPROACH

A pioneer in the weight-loss field, Nutri/System began in 1971 with one centre in a suburb of Philadelphia. Today, it is one of North America's leading and best known weight loss programs, with over 900 centres in Canada and the United States. In Canada alone there are centres stretching from Vancouver to Halifax.

The Nutri/System approach gears a weight loss program to suit the needs of each client, with special programs for those with specific dietary or medical needs. Nutri/System is a multi-faceted weight loss program utilizing professional supervision, individualized nutritional planning, and behaviour modification. This plus extensive research in food technology has been combined to help hundreds of thousands of clients lose weight sensibly – and keep it off.

Nutri/System has long been an innovator in helping people lose weight without giving up the foods and flavours they love. Its extensive Nu System Cuisine line provides portion controlled, nutritionally-balanced foods –ranging from pancakes for breakfast to pizza for dinner. Imagine - pizza on a diet! Most recently, Nutri/System has added Seafood Newburg, Seafood Stew and Cabbage Rolls to its already varied food line. All the new Nu System Cuisine product lines have been created to provide a tasty, nutrition-conscious solution to the "diet boredom" which conventional diets produce.

Through substantial investment in Research and Development Nutri/System continues to remain the leader in the weight loss industry. Our Medical Advisory Board is comprised of noted experts in the fields of Biochemistry (Dr. Susan Schiffman -Duke University), Lipid Metabolism (Dr. Peter Wood -Stanford University), Food Nutrition (Dr. Jay Satz and Dr. Joe DiBartolomeo), Psychology (Dr. Michael Feuerstein -University of Rochester), Exercise (Dr. Konstantin Pavlou - Harvard Medical School) and Health Care Systems (Dr. Stuart Shapiro -Havard School of Public Health). Each Advisory Board Member is committed to ensuring that Nutru/System provides the most effective, safest and comprehensive weight loss program in North America.

As owner of the Nutri/System in Cornwall, we would like to personally invite you to come to our centre. I am personally familiar with issues felt by Cornwall dieters, and would be pleased to give you a tour of the Centre and discuss the comprehensive approach to dieting that Nutri/System advocates.

Looking forward to meeting you at our Grand Opening celebration!

1979 PLYMOUTH HORIZON, 4-cyl., 4-spd. Black & grey tutone paint. $600. Call 931-2041. 10/24

WANTED: WICKER COFFEE TABLE & WOODEN ROCKING CHAIR. Phone 933-2312.

Job Search While You Work



Register with Julia, 936-1640 and Search While You Work.

Working as a temporary can result in a permanent job offer. You will gain valuable experience while demonstrating your skills to potential employers.

Try out a number of jobs before deciding on a position that best suits your needs.

DRAKE
OFFICE OVERLOAD
246 Pitt Street

MONEY·SAVING·COUPON

YOUR OPPORTUNITY TO HAVE EXTRA COLOUR PRINTS AT A REAL SAVING

REGULAR SIZE 10 for $4.50
JUMBO SIZE 10 for $6.00

Kodak Colorwatch System

For Limited Time Only

PARKWAY PHOTOS
200 McConnell Ave. 932-9129
Brookdale Mall 932-7511

1983 CHRYSLER New Yorker. Auto., P/S, P/B, 4-dr. Excellent condition. Asking $4,200. Call anytime after 3:30 p.m. 936-0474. 10/24

RENE SNOW PLOWING now booking for winter months. Small commercial & residential. Cornwall, Long Sault & Glen Walter. Reasonable prices. Plough only. 534-8190.

HELP WANTED: For fine fashion jewellery. Need fashion co-ordinator & 3 area managers. No deposit. Part time. Call 538-2390. 10/24

SEX!! Now that we have your attention, don't forget Bob's Gold Mine. Every Sunday at McHaffie Flea market, Hwy. 31, Morrisburg, Ont. Marcelle & Bob Simpson. x

The people you know
Guindon
de gens chez nous
Petroleum & Tires
Derek Booth
1300 Pitt St. Cornwall 933-6760
Apple Hill 527-2844

Home hardware
Your Headquarters for
LAST WEEK OF TRADE SHOW SPECIAL
HOOVER CENTRAL VACUUM SYSTEM
$649.99
HOOVER®
Central Vacuums
Upright & Canister
Cornwall Pitt & 13th 932-3225
Ingleside Plaza 537-2233

THINK GAS! The natural choice.
Cameron's Fireplace Shop
for gas appliances & fireplaces
See Our New Showroom
331 Pitt St. Cornwall 938-9442

DO IT ALL WITH PROPANE
Superior Propane
ROBERT J. BRUNET
Branch Manager
Superior Propane Inc.
R.R. 2, S. Branch Rd.
Cornwall, Ontario
Bus: (613)933-0224

le Village DONUTS
SPECIAL SAT. & SUN.
Buy a baker's dozen & get a dozen villa bits FREE
10-MONTREAL RD.
938-6798

W.G. Brownlee & Son Ltd.
W. Barry Brownlee
FRONT STREET FINCH, ONTARIO K0C 1K0 984-2234
MAPLE STREET INGLESIDE, ONTARIO K0C 1M0 537-8376

BOURK'S IGNITION
The AUTO PARTS PEOPLE SINCE 1937
AC BM Delco
447 Eleventh St. West
Cornwall, Ontario
932-1194

CORNWALL ROYALS

WIN 2 TICKETS TO THE NEXT HOME GAME

Here's How: Go through all the ads on this feature and find the 3 ads that have the name of the featured Royal on them. Only send in the ads with the 3 names to Royals Tickets c/o SSN 8-6th St. E., Cornwall, Ont. K6H 2N4. Winners will be notified by phone the day before the next game. Entries to be into SSN no later than 4 p.m. Wednesday.

PLAYER PROFILE

DEREK BOOTH No. 5

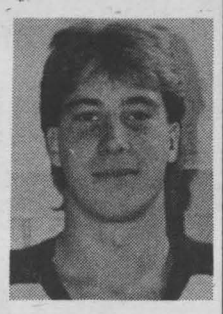

Position: Defense
Hometown: Niagara Falls
Age: 18
Height: 6' 1"
Weight: 190 lbs.
Nickname:"Booter"
1987-'88 Stats: GP: 64, G: 6, A: 15, PTS: 21, PIM: 89

Derek, the Royals 1st round midget draft pick in 1987, was voted team's "Rookie Of The Year" last season. He was extremely disappointed at being overlooked in the 1988 N.H.L. entry draft and hopes to impress the pro scouts with a more consistent effort this season. Off-season hobbies of the General Vanier Secondary School Student include soccer, baseball, fishing and camping. Derek's favourite N.H.L. team is the Buffalo Sabres and he rates Bobby Orr as his hockey role model.

NEXT HOME GAME

THURSDAY
OCTOBER 27
VS
TORONTO
7:30 p.m.
Adults: $5.75
Students
Seniors $4.25

café croissant
PARTY TRAYS
Made to order
HOURS
MON-FRI. 8 AM - 6 P.M.
SAT. 8 AM - 4 PM
TIME SQUARE – 106 2ND ST. W.



1989 H.D. 1/2 TON
Lease from $255 with no down payment
CORNWALL MOTOR SALES
Brookdale & 401 933-0671

Bring This Ad In For Specials
Torspo Hockey Stick
Model 500
Reg. $23.99
NOW $16.25
Limit 2 per Customer
Valid 'til Oct. 29/88
LE VILLAGE SPORT
161 Montreal Rd. 932-6955

Ultramar
BOUCHER GAS BAR
& Diesel
Service & Satisfaction
OPEN 6AM to 2AM
Sundays 8am to 12:00
1131 Brookdale Ave.
Christiane Prop.

LOOK GREAT FOR LESS
Plant Hair
837 PITT STREET
Corner of Ninth
CORNWALL, ONTARIO
Derek Booth

ZENITH
BILL MITCHELL TV
1410 PITT ST.
933-3133

Life-Group-Annuities
Transamerica Life Companies
RRIF - RRSP
John K. Raymond Insurance Agency
205 Amelia (K.C Bldg.) 938-8029

STORMONT KITCHEN CABINET
(25 years experience)
Yvon Lecuyer
938-4995
700 Cumberland

OLCO GAS BAR
FREE Car Wash
1313 Brookdale 937-0581
910 Montreal Rd. 933-8916
Glen Walter, Hwy. 2 931-1430
COUPON
KIS PHOTO
1 HR. PHOTO FINISHING
FREE set of extra prints with each roll with this coupon
1313 Brookdale Ave. 937-0979

ROBINSON MOTOR SALES
Quality cars for over 25 yrs.
2100 Vincent Massey Dr.
938-1003
Derek Booth

•Furniture• CORNWALL FLEA MARKET & Sewing Centre •Appliances•
HOURS: Mon.-Sat. 10 a.m.—5:30 p.m. Closed Wed.
"We Buy & Sell Surplus Stock" Used or Damaged Goods
402B Montreal Rd. 938-8455

932-1416
CORNWALL ROOF TRUSS LTD.
VELUX ROOF WINDOWS & SKYLIGHTS
Laflamme DOORS & WINDOWS
900 BOUNDARY RD.

SPECIAL • OFFER

Ahhh!

CARRIER PUMPS UP TO $375.00 INTO YOUR POCKET.

It's easy money!
When you install a total *Carrier Home Comfort System, including a Carrier heat Pump, you receive a cash rebate up to $375.00 from Carrier.
Ask us how you can receive up to $200.00 in additional cash rebate (for a total of up to $575.00) if you add a Heat Pump to your oil or gas furnace.
Then save all year as your new efficient Carrier Heat Pump gives you cool central air conditioning and lowers your heating bills...
Buy now and save forever!



Carrier

EnerMark LOAN PLAN
FINANCED BY THE ROYAL BANK

WE AREN'T COMFORTABLE UNTIL YOU ARE.

REBATE Carrier COUPON

This coupon entitles you to a cash rebate of up to $375.00 with every total *Carrier Home Comfort System, including a Carrier Heat Pump, Electronic Air Cleaner, and Humidifier.

$375.00

Available to qualified home owner/occupants only. Cannot be combined with any other Carrier promotion.

See your nearest participating Carrier dealer for details.

OFFER VALID SEPTEMBER 6 - NOVEMBER 31, 1988.

Gordon
REFRIGERATION & AIR CONDITIONING
1500 Power Dam Drive
933-3900



See RICHARD MARLEAU for all your heating & cooling needs

CANADIAN SPORTS

Coaches deal with ups 'n' dow

Clubs betting big shuffle behind the bench will come up ac

By Frank Orr

Of the 21 head coaches who open the season this week, only two (Glen Sather of Edmonton Oilers and Bryan Murray of Washington Capitals) have held the post for more than two seasons.

"Okay, we pull the trap door under coaches far too quickly and far too often," one owner admitted. "But I think every team reaches a point where a coaching change must be made. Maybe we owners should think about trading coaches.

"After three or four years with one team, the coach often hits problems in motivating the players, especially if it's a club that hasn't had a big personnel turnover. He's used up all his tricks and gimmicks to inspire the players.

"For instance, last season, Mike Keenan seemed to have worn it out with the Philadelphia Flyers, and Jean Perron had problems getting the Montreal Canadiens to respond to him. Keenan and Perron are first-rate coaches, so why didn't those teams trade the two men?"

A winning record

When the Flyers tied the can to Keenan, few coaches in the world felt secure. In four seasons at the post, Keenan's teams built a 190-102-28 record for a .638 percentage, won the Patrick Division title three times and went to the Stanley Cup final twice, losing to the Oilers.

In the '87 final, the Flyers shoved the Oilers to seven games, and it's not unreasonable to claim that if 58-goal shooter Tim Kerr had not missed the final with injuries the Flyers could have won.

Perron did win the '86 Stanley Cup and in three seasons with the Canadiens had a 126-84-30 mark (.587).

"When Mike Keenan, one of the best coaches, gets fired, you know that no one is safe in the job," said Jacques Demers, who is starting his third season at the helm of Detroit Red Wings.

The numbers back up that statement. In the past five years, there have been 54 coaching changes, and since the start of the '87-88 season, 10 switches.

Four of those changes were made in the '87-88 season. Ron Lapointe (Quebec Nordiques), Larry Pleau (Hartford Whalers), Jim Schoenfeld (New Jersey Devils) and Robbie Ftorek (Los Angeles Kings) were appointed during the race.

Making their coaching debuts this season are Brian Sutter (St. Louis Blues), Paul Holmgren (Flyers), Gene Ubriaco (Pittsburgh Penguins), Pierre Page (Minnesota North Stars) and Pat Burns (Canadiens).

Keenan wasn't unemployed for long, moving to the head coaching job with Chicago Blackhawks.

That means the Hawks are eating the contract of Bob Murdoch, who was tagged as one of the most promising young coaches in the game after serving an apprenticeship under Badger Bob Johnson with Calgary Flames. The Hawks had ordinary goaltending and a puny defence was stripped of its main man, Doug Wilson for much of the season, two facts obviously not considered strongly when deciding that Murdoch had to go.

Keenan and Perron encountered the same problems. Or at least, the players on the Flyers and Canadiens said similar things about their work: They were too tough and had problems communicating with the workers. A couple of the Flyers who sliced Keenan were chaps whose development was very noticeable under the instruction of Keenan and his assistant, E.J. McGuire.

Defenceman Mark Howe was well developed before Keenan arrived, and he was one of several Flyers who criticized Keenan's abrasive approach.

"It came down to a lack of emotion because he took the heart out of players," Howe said.

Keenan claimed he wasn't upset by the player comments on his coaching style.

"Last season, I had backed off a lot," he said. "I wasn't nearly as harsh as I had been in the past."

But when Flyer general manager Bobby Clarke felt the team had lost its zing, Keenan was on his way out the door.

Keenan doesn't back down, claim he was wrong and say he'll make a big alteration in his approach.

"The best I'll do is sibility for last seas "The players have me."

Perron claimed the able to circumvent reach GM Serge Sa That expands a the Canadian Olympic t King, who has been many NHL jobs.

King's idea is tha to the coach when who moved from right into the front

"It seems some G away from the ice much sympathy fo enough for the coac

Keenan points o successful coaches, and Glen Sather, with their players.

"The Canadiens consecutive season they had many Keenan said. "Sather coach and the Oile Cups in the past fiv

"The players mus with, first and foren ity to themselves to their ability. The bes personal pride, and at the top."

Keenan takes o team that has been ment more times other in the NHL. The woe transferring a paper to a strong perfo ice and one coach, Orv tened his journey t gesting that "abou plants" were needed be a contender.

An observer of t Keenan has been ve first training camp Some fears were e hard-nosed approac clash with such Ha Savard and Rick V has nothing but prais especially those two.

Players in g

"I knew a fair bi hawks as a hockey our scouting and pr them over the yea "But you learn ve team's intangibles of personalities on t the chemistry work

"I was surprised condition of all the reported to camp. was no way I coul such a commitmen saw it up close.

SERVICE MANAGER SPECIALS



OIL——FILTER LUBE——
$16.95 (Most Cars)
Marcel Bedard
Service Manager

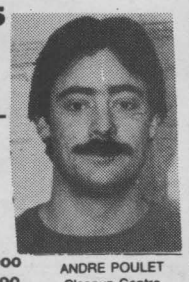

COMPLETE CLEAN UP WAX
$99.99
interior shampoo
engine shampoo
(compound extra)
ANDRE POULET
Cleanup Centre Manager

LOU POULET MOTORS
Sales, Service & Clean Up Centre
105 Emma St., Cornwall, Ontario
937-0033

SPECIAL PRICING
NOW IN EFFECT
Don't Wait
See Them At
HOMELITE JACOBSEN



Model No. 290
RIGID EQUIPMENT
1517 McConnell 932-3110

PHARMACIE EASTCOURT PHARMACY
1380 Second St. E.
Eastcourt Mall
PRESCRIPTIONS DAILY
WE PROCESS:
Ontario Drug Benefit • PCS
Ontario Blue Cross • WCB
Green Shield • Great Westlife
Excel Plan • Prudential
RX Plus • DVA
• Confederation Life
MON. - SAT.
9:30 A.M. - 9:00 P.M.
937-0956

•NO DOWN PAYMENT •NO DOWN PAYMENT •NO DOWN PAYMENT •NO DOWN PAYMENT 'TIL 1989

Special! $59.95 VALUE YOURS FREE

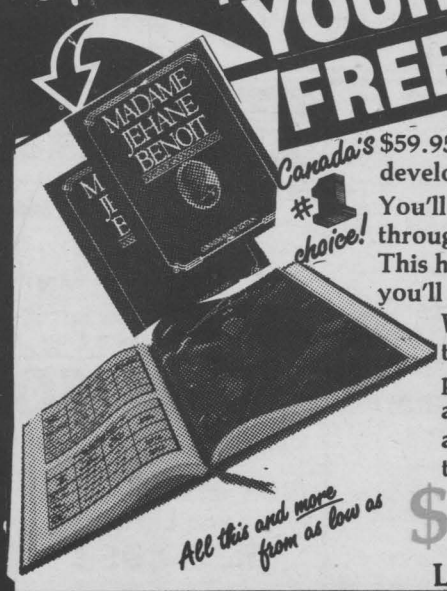

Canada's #1 choice!

All this and more from as low as

Panasonic

Purchase a Panasonic Genius and receive this exclusive Madam Jehane Benoit commemorative cookbook, valued at $59.95 for no extra charge. 380 pages of favorite microwave recipes developed by Canada's First Lady of microwave cooking.

You'll also take an introspective look at her life through the eyes of her husband, Bernard Benoit. This handsomely bound edition will be a reference you'll treasure for years.

the Genius

With a Panasonic Genius microwave oven, there's no need to calculate time or power levels. The Genius does it all. Take your new oven home and use it right away. Just a touch does so much.



$479.95 $25.00 Monthly
LIST $549.00

GUARANTEED: Lowest Prices in Town

FAST FREE DELIVERY in Cornwall Area WHY PAY EXTRA!

INSTANT CREDIT NO MONEY DOWN

WALK OUT WITH YOUR PURCHASE WITHOUT PAYING A CENT *For qualified purchasers

STORE HOURS: Monday to Thusday 9-5:30 p.m. Friday 9-9 p.m.; Saturday 9-5 p.m.

VISA MasterCard

PAY NOTHIN
NO
DOWN
NO P
Pan
MIC
HEAD
CAME
FURNITURE &
3050 Pitt Street North, Cornwa

•NO DOWN PAYMENT •NO DOWN PAYMENT •NO DOWN PAYMENT •NO DOWN P

yns

es

share the respon-
n," Keenan said.
o share it with

Canadiens were
the coach and
vard too easily.
ry presented by
eam coach Dave
interviewed for

there's a danger
e GM is a chap
e playing ranks
fice job.
s who aren't far
ave a little too
the players, not
" King said.
that two very
Scotty Bowman
re not popular

the Cup in four
'76 to '79) and
happy players,"
isn't a popular
have won four
ears.
e professionals
t, a responsibil-
y to the best of
nes have great
t's why they're

a Blackhawk
big disappoint-
n perhaps any
ey've had large
igh rating on
rmance on the
al Tessier, has-
he exit by sug-
0 heart trans-
r the Hawks to

Hawks claims
low key in his
with the team.
ressed that his
would lead to a
stars as Denis
ve, but Keenan
for the players,

shape

bout the Black-
am because of
aration to play
" Keenan said.
little about a
t way, the mix
roster and how

y the excellent
yers when they
course, there
know they had
fitness until I

"I can't say enough about Vaive and Savard and their attitude through camp. I'll admit Vaive has been a bit of a surprise because I heard stories about him. But no coach could ask for more than he's given. He's been through a lot in his career, but no player could work harder than he has. Savard is the same, and I can't say enough about the way he's supported everything we've tried to do.

"Doug Wilson is in great shape after missing most of last season (with shoulder injuries) and he's giving the big effort, too. It's a great help to a coach when the top players work the way these guys have."

Perhaps it's a case of the Hawk vets playing for a variety of coaches and never accomplishing much of a positive nature in their careers. All they must do is look at the standings to know the Flyers, who didn't have much more talent than the Hawks have owned, have accomplished a great deal more. Maybe they realize that it's not necessary for them to love and cherish Mike Keenan, but simply to do what he tells them, to be successful.

And that's all any coach can ask.

ON SALE TODAY By Carol Sherman



"If we don't find your car in *another* half-hour, that 'no tipping' policy is history."

CORNETT VIDEO
in BONVILLE.
Large selection to choose from & constantly being updated
MOVIES
Adults $2.50
Children $1.25
Sales not included
VCR RENTALS
933-4566

VHS MOVIES
Rent movies for only 99 cents each. No limit. Mon—Thur. 99 cents. Remi Gillet & Son Furniture, 407 Water St., E.
x

PUPPIES FOR SALE-Giant Schnauzers, Poodles, Lhasa Apso, Cairns. Vaccinated & registered. After 5 p.m. 1-527-3033.
x


L. and M.
GUNS REG'D
Firearms bought, sold, traded, and repaired
Crossbows
Camping Equipment
Outdoor Clothing & Footwear
Top Quality
R.R.#1, Cornwall
Tyotown Rd., between Boundary & Purcell Rds.
Michael Massia, prop.
931-2010

ATTENTION
DO - IT YOURSELFERS
We Now Offer
U • DO • IT
FRAMING
PLUS
our quality custom framing
gallery & workshop
SAVE MONEY on your TIME!
Try our new service!!
DEMPSTER'S
Frameworks
1007 Montreal Rd.
Cornwall, Ont.
938-3926
MasterCard VISA

Association de Karaté Yvon Plante
Style Shotokan
EVERY TUES. & THUR.
6:30 - 9:00
Directeur technique Yvon Plante, ceinture noir 6e Dan
GVSS GYM
1500 Vincent Massey
Valleyfield (514)371-8525 Cornwall (613)933-3983

PRO-AUTOFINDERS©
1447 Pitt St., Cornwall 932-8549

'84	Ford Escort, 4-dr., auto. 4 cyl.	$3,650
'81	Dodge Ram-Van, 6 cyl., auto.	$3,900
'84	Pontiac Grand Prix Brougham, V8, auto., air.	$6,200
'86	Chevy Blazer, V6, auto., p.w. p.l.,	$12,400
'87	Mazda B2600 King Cab, 4 cyl., 5 spd., 4x4	$11,900
'79	Chev. Caprice Classic, 4-dr., V8, air	$1,900
'80	Pontiac Parisienne, 2-dr.,	$1,900
'78	Bronco 4x4, 70,000 km.	$3,200
'81	Chevy 1/2 ton pick up, V 8, auto.	$3,450
'77	Dodge 1/2 ton pick up, V 8, auto	$2,200
'86	Mercury Lynx, 4-dr., 4 cyl., auto.	$6,350
'85	Chevy Blazer, 2 tone, V6, 5spd., p.w.	$10,800
'86	Acadian, 4-cyl., 5-spd., only 16,000 km.	$5,950
'83	Z-28 w/special package, V8, 5-spd.,	$7,450
'86	Mustang LX, 4 cyl., auto., 32,000 km.	$7,800

1447 Pitt Street Cornwall 932-8549

RAINBOW MUSIC
•GUITARS •AMPS •KEYBOARDS •FX
•SOUND SYSTEMS •SALES •REPAIRS
•RENTALS •LESSONS •BOOKS
Bring in this ad for your FREE guitar picks!
1418 Pitt St. 932-8603

N PAYMENT •NO DOWN PAYMENT •NO DOWN PAYMENT •NO PAYMENTS
NG 'TIL 1989! O.A.C!
NTEREST
NO
PAYMENT
AYMENTS
asonic®
ROWAVE
QUARTERS
2 years Warranty on Parts and Labour
+5 years on Magnetron
Panasonic


SALE
$199.95
$15.00/mthly.
The compact microwave that makes every inch count.
ERON'S
APPLIANCES
Telephone (613) 932-2751
Cornwall's Oldest . . .
Original Owner,
Home Furnishings, Appliances & Electronics Store
Over 100 Years Combined Retail Sales Experience!
CAMERON'S FURNITURE APPLIANCES
Technics Panasonic HITACHI Sharp
YMENT •NO DOWN PAYMENT •NO DOWN PAYMENT 'TIL 1989 OAC
•NO DOWN PAYMENT •NO PAYMENTS 'TIL 1989 O.A.C

CORNWALL COSTUME SHOP
OVER 1,000 COSTUMES To Choose From
LARGEST SELECTION IN TOWN
This Halloween Be:
Exclusive
Different
The Weirdest
The Funniest
Or Whatever You Desire
COME IN NOW For Best Selection
WITCHING HOURS: Open Every Day Including SUNDAY 1 to 9
3260 McConnell Ave.
(North of 401)
Cornwall
933-8923
Bev Coté

WANTED: PORTABLE SEWING MACHINE in working order. At a good price. Please call 933-2312.
ssntar

MOVING Boxes for sale. St. John's Transfer, 150 Edward St., Cornwall. Telephone 933-1492 x

FRIDGES & STOVES. Gerard's Used Furniture & Appliances. 938-1020. 9-5 Mon.-Sat.

PART TIME
ACCOUNTING CLERK
Required

We are expanding our computerized accounting department and require a part-time person with some accounting background.
This person should be bilingual, but not essential, have some accounting background and be able to work 30-36 hours per week. Salary based on resume.

Send Hand Written Resume to:
RICK SHAVER
Vice-President
8-6th St. E.
Cornwall, Ont K6H 2N4

SEAWAY SHOPPING LTD. NEWS

Browse through the Classified ads daily for good buys . . . it's a money-saving habit to develop.

Classified
933-0024
SEAWAY SHOPPING LTD. NEWS

PRESS RELEASE

CORNWALL ELECTRIC receives MARKETING AWARD.

Ron Eamer, Service Supervisor of Cornwall Electric accepted an award from the Municipal Electric Association (M.E.A.) for Cornwall Electric's Furnace Servicing Program at the association's recent meeting in Toronto.

Municipal utilities in Ontario were asked to submit one program offered to their customers to be judged against the programs of similar sized utilities in Ontario. Cornwall Electric's furnace servicing program won the award for the Medium Sized utilities.

There are over 350 utilities in Ontario members of the M.E.A.

PART TIME
DRIVER
Required Immediately

We have an immediate opening for a driver to use our van to do country delivery of paper, handle routine pick-up and delivery calls and one weekly trip to our printer.
16-20 hours per week.

SEAWAY SHOPPING LTD. NEWS
Send Resume to:
RICK SHAVER
Vice-President
8-6th St. E.
Cornwall, Ont K6H 2N4

REQUIRED IMMEDIATELY
PART TIME
• TYPESETTERS
• PASTE UP/DESIGN PERSONS

We are expanding and require mature, part-time workers. Typing skills are required along with a strong command of English.
The qualified persons must have composing room experience or the desire to learn and grow in this field.
Hours: 12-20 per week.

SEAWAY SHOPPING LTD. NEWS
Apply to
RICK SHAVER
Vice President
8-6th Street East
Cornwall, K6H 2N4

PART TIME
RECEPTIONIST
Required

If you are bilingual, a good typist, can handle cash, have receptionist experience, have handled telephone calls, have a good command of the English language and can work with little supervision, we have a job for you.

SEAWAY SHOPPING LTD. NEWS
Send Resume in Confidence to:
RICK SHAVER
Vice-President
8-6th St. E.
Cornwall, Ont K6H 2N4



LAFAVE RUNS FOR COUNCILLOR IN TOWNSHIP

Dwight Lafave, 37, a real estate salesman, announced he will seek a position as councillor in the November 14 municipal election in Cornwall Township.

A long time Township resident and entrepreneur, Lafave said he has the knowledge, understanding and interests to best serve the needs of all township residents.

Educated at Cornwall Collegiate and Vocational School, Lafave then went on to pursue a career in building construction and real estate. This gives him a lot of experience in commercial, industrial and in the residential areas.

"I feel these assets will prove beneficial in planning the future of our township for the 90's," he said.

Lafave is the former vice-president of the Canadian Diabetic Association and is currently the chairman of Century 21 Cornwall — It's a Bright Christmas for the Easter Seal campaign.

He is married to the former Mary Brownell. The couple has two daughters.

Sharing Our Love With Egyptian Children

By Cathy O'Connor

We at the Cornwall truck stop have become the proud adoptive parents of two young Egyptians, Hanaa Ragaay, a girl of 12, and Harun Siwa, a boy of 9.

We now sponsor these children through the World Vision organization. This all happened when 30 of our employees got together. Each of us contributes $2 per month. We hope to play an important part in making their lives just a little bit brighter.

We have their pictures in our staff room. Posted along with those pictures is information on where they live, the conditions of the area, their hobbies and interests. We have also been provided information on other members of their family.

We will be writing to these children frequently to keep in touch. We also want to let them know that someone really cares.

We will be sending them special occasion cards for sure, and possible small presents from time to time. When we find out more about what they need, and possible mailing restrictions, we'll know better what we can do.

All of our efforts would have been in vain if it were not for a very special person. The enthusiasm and determination of Arthur Flars, our prep cook, provided the spark.

Arthur took it upon himself to get things going (with lots of help from his wife Alice).

We would like to thank Arthur. If there were more caring people like him, this world would be a better place.

Maybe sharing this with our readers will encourage them to do something special too, even if that something is only making another person smile by saying "Have a Nice Day", and meaning it.

If your company is interested, call Pat at 933-8363.



CLASSIFIED
...Can Sell It!

ONE WEEK / $3.75 TWO WEEKS / $6.50

Deadline Friday 12 noon

Payment:

Name: .....
Address: .....
Phone: .....

Mastercard .....
Visa .....
Cheque .....

Amount: .....
Card No. .....
Expiry Date ...../.....

1	2	3	4
5	6	7	8
9	10	11	12
13	14	15	16
17	18	19	20

Now Located At
8-6th St. E. Cornwall
933-0024

ROOM AIR CONDITIONER. Kenmore, upright, 8,000 BTU. 2 years old, only used one season. Asking $490. 938-3366. 10/24

30" GOLD STOVE-Treadmill, mates bed, birch dresser/hutch, organ 2-keyboard w/bench. Call 534-2379. 10/24

United Way of Canada / Centraide Canada

Objective	$430,000
To Date	$187,505
% of Objective	44%

Century 21®

We don't just list your home. We represent it

We've got the power of the CENTURY 21 system
Call today And put the power to work for you.

Member Broker
Each office independently owned and operated

Shield Realty Inc.

329 2nd St. W. 933-9876



Rosedale Terrace
3 bedroom bungalow with double attached garage. Open concept kitchen, dining and living room.
For A Private Viewing Call:
Nicole Givogue
Res: 938-6223

Just On The Fringe
Beautiful 2 storey fully renovated home with over 1600 sq.ft. living area. This home sits on a 1.13 acre lot surrounded by over 20 mature Maple trees. Added features include burnt pine finish, large wet bar, central vac, smoke detectors, water softener, mini barn and much more. Must be seen to be appreciated. MLS 1752.

Great Starter Home
Glendale Subdivision, eat-in kitchen, spacious living room, newly added front room, garage. Available now. **Asking only $63,900. MLS.**

Jennifer Primeau
Sales Representative
Bus: 933-9876
Res: 933-9258



If you need help selling or purchasing a home, call and ask for

Marcel Pilon
Sales Representative
Bus: 933-9876
Res: 932-5614

MLS 1664 — 158 Lefebvre St. 4 two bedroom units. Priced right. Call today.

New Listing. Duplex. 2 plus 2. Large lot, double paved drive, much more. **Price $77,900.**

RR 1, St. Andrews Conc. 7 — 3 acre, good building site. **Asking $24,000.**

MLS 1720 — 7.90 acre bush lot. Summerstown Station. **$15,500.**



Albert Cadieux
Sales Representative
Bus: 936-9876
Res: 932-8279



Starter Home
3 bedroom, 2 storey home. Maintenance free exterior, private and paved driveway, air conditioned, 2 baths. **Asking $59,500 excl.1704.**



OPEN HOUSE
434 Sydney St., Sunday Oct. 30
From 2-4 pm
Lovely older home, 4 bedrooms, 2 baths, main floor rec room and laundry. Spacious and gracious. Come see this one and you'll want to buy.



Your Hostess
Margaret Johnston
Sales Representative
Res: 938-5430
Bus: 933-9876

Great starter home, private drive and yard. **$53,900 MLS 1728**

Ingleside, 1 year old elevated bungalow with attached garage. **$96,500 excl.1753**

Ingleside. Over 1200 sq.ft. brick bungalow, 3 bedroom, 2 baths and more. **$94,500 MLS 1724.**

West End Duplex, good income, great condition. **$63,800 excl.1757.**

For a Viewing of These or Other Properties Call:
Henrietta Duval
Sales Representative
Bus: 933-9876 **Res: 937-3379**



Country Traces On Village Places
Ingleside offers country-like living with all city amenities. 1 year old 2+1 bedroom maintenance free bungalow. Finished rec-room, 1-4 pc. & 1-3 pc. bath, eat-in kitchen with solid oak cabinetry, dining room, outdoor deck 10x17 overlooking 21' above ground pool, fenced treed lot 60x157. 4 years left on HUDAC warranty, BLS '87. **$102,000 MLS 1755.**

Sherry McCullough
Sales Representative
Bus: 933-9876
Res: 937-0891

Business Opportunity
23 unit motel including 14 efficiency units. Be your own boss. Vendor anxious to retire. Financial statements available for serious buyers.





Ralph McCue
& Claudette McCue
Sales Representatives
Bus: 933-9876
Res: 938-7500



Just Reduced $119,500
600 Champlain Drive
Close to all ammenities. This lovely split level has lots to offer. 4 bedrooms, warm cozy rec room with fireplace & bar. Centra air & electronic air cleaner, burglar alarm & 20x40 inground pool all on a nicely kept lot.

Call Josalyn MacMillan
Sales Representative
Res: 938-2263

City Lot
City lot with large garage can be converted into double tenement. **$37,900.**

Buy Now
Avoid the Christmas rush. If you're thinking of buying or selling, call me for a free market value of your home.
For Fast Reliable Service



Call Ginette Campbell
Sales Representative
Res: 932-1609
Bus: 933-9876



605 Fraser
Excellent family home. 3+1 bedroom bungalow. Bright living room and kitchen area. Rec room with bar, patio, fireplace and shed on a large fenced in yard. **$89,900.**

Headline Rd. E.
Excellent building lot, 150'x200', surveyed. Ready to build on. **Priced $26,500. MLS 1736**



Jennifer Primeau
Sales Representative
Res: 933-9258
Bus: 933-9876



Dwight Lafave
Sales Representative
Bus: 933-9876

28 Ault Dr., Ingleside
3 br., 1 1/2 storey Viceroy, double car garage. Manicured lot. Quick occupancy. **$149,900 exc. 1703.**
RR 2 Ingleside
3 br., 4 level split, double attached garage, fireplace. Country setting. Many features. exc 1667.
14 Farran, Ingleside
3 br., raised bungalow. Large lot, single attached garage. Quick occupancy. **$96,500 exc 1753.**



Rosedale Terrace
Executive home, spacious and gracious describe this 2,182 sq.ft. bungalow. Double attached garage, extras too numerous to mention. Owner says make me a reasonable offer. **Asking $199,500 Excl.1478.**

Violet Bergeron
Sales Representative
Res: 938-7934



Well established Beauty Salon with living quarters or Be Your Own Boss. Plus rental income. Make an offer today. MLS 1526.

Shirley Godard
Sales Representative
938-2626



764-766 York St.
Excellent 2 bedroom duplex. Owner occupied. Many renovations have been done. Over 1,000 sq.ft. Well landscaped, spacious yard. **Only $89,900 Excl. 1611.**

Violet Bergeron
Sales Representative
Res: 938-7934

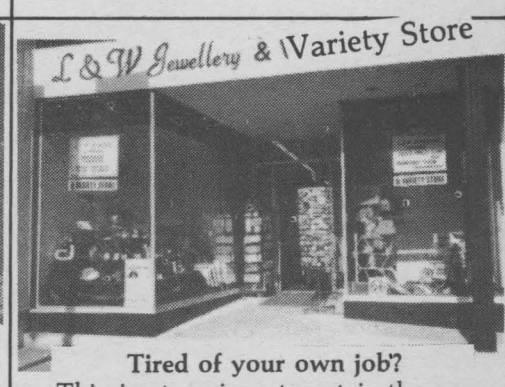

Tired of your own job?
This in-store investment is the opportunity you're looking for. Fulfill your dreams. Act now. Make an offer today. MLS 1293.

Shirley Godard
Sales Representative
938-2626

THE LARGEST REAL ESTATE ORGANIZATION IN THE WORLD.
EACH OFFICE IS INDEPENDENTLY OWNED AND OPERATED.
® and (TM) trademarks of Century 21 Real Estate Corporation.

CHEMICALS & JANITORIAL SUPPLIES

2001 2001

Do you use bleach at home?
At your business?
Then read on!
We sell top quality products.
Available in Cornwall - in any size container you want - at the most competitive prices!

For details. we are as close as your phone

Distribution S & B Distribution
Cornwall 933-1201
Apple Hill 527-2878

PARA-LEGAL

ONTARIO
PARA * LEGAL
"Quality Legal Assistance For Less"
Specializing In...
—Small Claims Court
—Traffic Violations
—Landlord Tenant Problems
—Criminal Pardons
—Credit & Debt Counselling
—Name Changes
—Workers Compensation
For more information call
937-3729 139 Montreal Rd.

MONEY

Howard Smith (Cornwall)
Credit Union Limited
Conveniently located to serve you well
LONG SAULT: LONG SAULT SHOPPING PLAZA 534-8381
CORNWALL: 321 SECOND ST. W. 932-7350

BLEACH

2001 2001

USE BLEACH?
We specialize in the sale of Bleach to householders and businesses
We sell 2001 Bleach by the case - 6 x 3.6 litres (128 oz.)
We deliver to your location
Vicki's Sales Agency
933-1201 Cornwall



Home Improvement

Trees A Beautiful Decor

(S.O.P.) The owner of a house is probably more aware of the growing of a tree that he has planted on his land, than any other person. He is also able to tell, better than anyone, just when new branches have sprouted, and how the young trees he has set on his land, are doing from one season to the other.

Today, however, new techniques have enabled people to transplant large trees, from one site to another without difficulty. Trees that are 10, 15 or 20 years old can be moved without any complications. Some of these trees are 10 to 15 feet in height, and the trunk, about one foot above the ground, will have a diameter of two to four inches.

The total costs of setting up this type of transplantation will vary between $45 to $150; for the home owner, however, this addition to his land is well worth the amount of money.

The problem in most cases however is that this improvement can only be determined when the operation has been completed. But this will add considerably to the appearance of the house, and make the complete surroundings more enjoyable.

Smaller trees can be planted, on the lot without too many difficulties, by the owner. But for the larger trees, such as those with the above dimensions, the presence of experts is required since these people have the necessary equipment and the expertise to look after this work. It is also essential that this operation be taken care of by competent people, otherwise the health of the trees may suffer irreparable damages.

The larger trees are usually transplanted in the following fashion with the roots all covered up and with earth still surrounding these. This is usually done during the autumn or spring when the changes will least affect these trees.

After having installed such large trees, on the lot, in the vicinity of the new home, the owner may decide to have bushes, shrubbery, plants and flowers placed in a decorative fashion. It is always more agreable to have a planned garden area; this way the complete design will be installed from a chosen setting. One can even arrange for the choice of flowers which will bloom at different moments of the season.

ASPHALT SEALER

RENEW & PROTECT ASPHALT SURFACES
From This To This
With Liquid Black Top Asphalt Sealer
OCTOBER SPECIAL
Regular 18¢ sq.ft.
NOW 14¢ sq.ft.
(minimum 500 sq.ft.)
Call 931-2117 After 5 pm or 937-1089 (Voice Pager) & Leave Name & Number
—Owned & Operated By—
CASHION PET. LTD.

CONTRACTOR

BRIARHILL CONSTRUCTION
General Contractors
Renovations and Additions
Painting-Exterior and Interior
General Carpentry
Concrete Repairs
Roof Repairs and Replacement
NO JOB TOO SMALL
932-1244

DECORATING

Women Do It Neater
WALLPAPER & PAINTING
"Designer Looks Without Designer Prices"
FREE CONSULTATIONS
937-0741 932-3921

EARN DOLLARS

2001 2001

Youth groups Social groups Adult groups
Earn dollars for your organization!
No work No gimmicks

Collect used bleach container (3.6 litres) that are in excellent condition
We pay $10.00/100
For details call

Distribution S & B Distribution
Cornwall 933-1201
Apple Hill 527-2878

RENOVATIONS

GIVOGUE KITCHEN
Kitchen Cabinets & Vanities
For Shop At Home Service
Free Estimates
CALL
932-4033 - 933-6169

DO-IT-YOURSELF ELECTRICAL SUPPLIES



MEE MARKERRY Electrical Equipment
FOR
•All Your Electrical Needs
•Competitive Prices
•Technical Assistance
26 Ninth St. W. 938-8816
(across from Olympia Bowl)
Mon.-Fri: 8-5
Sat: 8-noon

Home Computers Should Be Insured

Personal home computers are popping up everywhere. Parents use them to balance the family budget, and young people use them for schoolwork. Because a home computer represents a sizable investment for many families, insurance coverage should not be overlooked.

Standard homeowner's insurance policies cover home computers which are used for personal reasons such as schoolwork. Generally speaking, coverage would end if the computer is used, even sparingly, for business purposes.

When a home computer is used to further the owner's business pursuits, a special endorsement or additional "floater" protection can be purchased at a minimal cost.

"Floaters" also can be used to expand the existing number of covered perils.

Policyholders also should check with their agents, brokers or company representatives to find out if their computers are covered against damage from falls, spilled drinks, mischievous pets, keyboard failure or power surges.

Coverage may be on an actual-cash-value basis. That is, the object may be old and its value depreciated, resulting in less compensation for the loss.

For an additional premium, policyholders can obtain replacement-cost coverage which will not subtract depreciation in a settlement.

Help-U-Sell
613-936-1444 Cornwall Real Estate Ltd.



RR 3 Kenyon (Near Alexandria)
For the choosy buyer who demands location, quality and beauty. This ranch-style executive home features almost 3,000 sq.ft. of living area, this includes two apartments which provide $8,000 in yearly income. This home is very well kept and shows very well. In addition you get beautiful and unique landscaping on a large country lot.
For a Viewing Call the Owner at 525-3793 or HELP-U-SELL, Cornwall Real Estate Ltd. at 936-1444



RR 2, Martintown
This country property has just been "Reduced" ... and at **$59,900 it's truly a good buy.** You get 1,556 sq.ft., 4 bedrooms, 4 verandas and an inground pool. All of this on a 5 1/2 acre lot featuring beautiful scenery.
Call the HELP-U-SELL Cornwall Real Estate Ltd. Offices at 936-1444



Business Opportunity
Country restaurant and lounge with a good yearly income. This property also includes living accommodations for the new owner. Much equipment is included in the sale. **Asking $195,000.**
Call the HELP-U-SELL Cornwall Real Estate Ltd. Offices at 936-1444

SCUTTLEBUT

Sammy Saver



Don't Delay
Call the bryant Heating Experts at
Poitras Sheet Metal Ltd. 938-2237



Hallowe'en Faces Painted
Book Ahead
K.C.'s CLOWN SERVICE
Entertainment
Balloons
Painting of Faces
Donna Marie Cornwall
(613) 938-3567

OPEN 9-9
Fri. & Sat. 'til 10:30
$1 OP VIDEO
1503 Pitt Street
Phone 938-1888

New Arrivals
Bright Lites, Big City
Beetle Juice
Imposter
Critters 2
2 Moon Junction
Little Nikita
Don & Darleen Belanger
Tony & Kim Ingram

Great-West Life

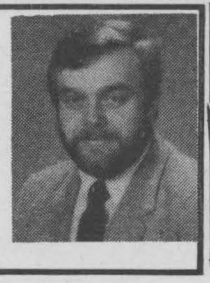

Mark McDermid
Insurance Agency
932-3137
Life, Health, R.R.S.P's & Financial Planning

Tripp's Treasures
30% OFF all pretty petal supplies
20% OFF all other flower stems
EXOTICS—The Best Quality at the Best Price
Cathy Tripp 534-2011
Long Sault Shopping Centre



COSTUMES
BY/PAR
MONIQUE
RENTALS
809 2nd St. E. by appt. please
CALL 938-3250

LOWE'S DELICIOUS ICE CREAM
30 Varieties of Gourmet Coffee
229 Pitt St. Mall
937-3033
Ron & Penny Sabourin
Proprietors

AMT LEASING



LEASE TO OWN
All Makes Of
Domestic and Foreign Cars & Trucks
CALL 932-7368
127A Augustus-across from Time Square
AMT AUTOMOTIVE LEASING INC.



BALLOONS, CARDS
& GIFTS
357 Montreal Rd.
938-4900

POIRIER BUSINESS MACHINES LIMITED

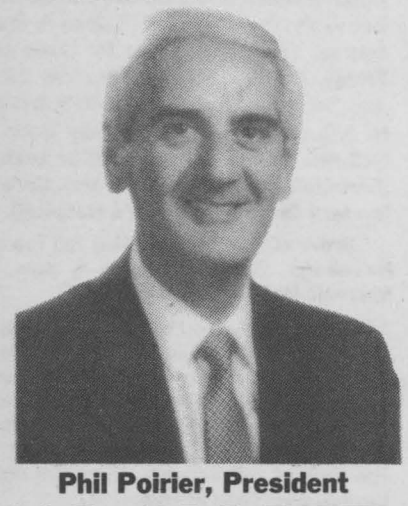

Phil Poirier, President
"A NAME you can TRUST"



Canon FAXPHONE 8
575 Boundary Road,
Cornwall, Ontario
932-7066
Fax: 932-1849

Happy birthday to Margaret Fox at Computerland.

Mike Granger seen bombing around in a new car-business must be good.

Now that Canada & her people have formally apologized/reimbursed Japanese - Canadians, it appears that the Sikhs would like to get into the act. They're seeking same for "humiliation inflicted upon arrival of the Komagatamaru (passenger ship)"...in 1914!! Line is forming to the left...dear Sylvia's Slant...at whose feet do we lay this one? Governments spend because taxpayers DEMAND it.

Did you hear about the flood at the Butcher Shop caused by all the tears that Claude shed after watching Montreal get beat by Toronto.

Mary-Jane & Betty had a most enjoyable trail ride with the Tri-County Horse Club. Thanks to Mr. & Mrs. Kline for having us all.

Mark. M. walking around toe less!

Bob Suzy Homemaker can be found in St. Andrews.

'MAN'-OF-THE-WEEK Witnessed this past week, at St. Lawrence College...some 'macho' male pounding on a female...who says there "isn't a good reason for castration"???

We thought there was only one Curt Bouchard but we understand that he has taken his grandchild under his wing to be Curt II.

Here's a "real trick" for anyone who still cans their own tomatoes. Freeze tomatoes first...skin will slide off without any effort! Say you saw it in the SSN!

In our illegally parking in handicapped spot featurette--this week's culprit at the Royal Bank, Lic. No. 923 CSX

Good luck to Mark Nadeau on his move to the east coast.

Gilles Leger just back from a week of hunting. Glen Sloan and his crowd are back too. Sammy hears J.B. O'Brien very successful this year.

The trade of the week just occured R & L Distributors of the Seaway Slo Pitch League has traded Greg Downing to Toronto for future consideration. Good luck in your new job Greg!

Lots of illegal election signs on city boulevards these days. Did you see Aubry's billboards? Very eye catching! How many double chins has the guy got?

Word has it that Gilles and the boys really working out. They must look cute in those tights!

I can't understand why Cornwall Centre Rd. now has the right of way instead of Pitt St. Wouldn't it make sense to have the heaviest traffic have the right of way?

Word has it that Monique McPhail doing well at Investors Sydnicate.

Mark MacDonnell of Seaway Toyota just back from honeymoon. Good time had by all.

Pat Muree of Canada Life recently married. Congrat's.

It seems as though someone left my property in Riverdale last Wed. night rather hastily forgetting his own property, a green Vagabond MX 888 bicycle. So here's the deal! You return what you took from my property or the money from its sale. Approx $30 & you can pick up your bike the next night. (Put money in mail box) I promise there will be no confrontaton of any kind.

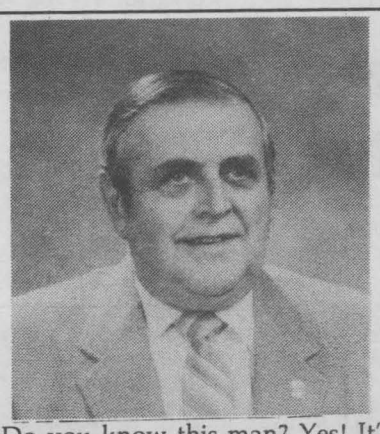

Do you know this man? Yes! It's AIME LEBLANC whose picture we've been trying to get into the paper for the past 2 weeks! Sorry about that, Aime.

What's wrong with the Canadiens? Roy Trottier at Great West thinks they should try and trade with the Leafs for some offence.



Here we have Dick Aubry, Celebrity pancake flipper, Pat Lowell, Pres. of the Children's Wish Foundation "Ottawa Chapter" & Jeanine Langlois, Pres. of the Seaway Lioness Club.



MAKE A BUNDLE
Delivering The Seaway Shopping News
Ph.933-0014

HODGINS CITY CENTRE

812 PITT STREET, CORNWALL

We've got the space for you!

☐ RETAIL
☐ OFFICE

desirable space in the centre of Cornwall
Locate where your growing clientele can reach you easily and conveniently ... at City Centre.

Make your move ...

PARKING!!!

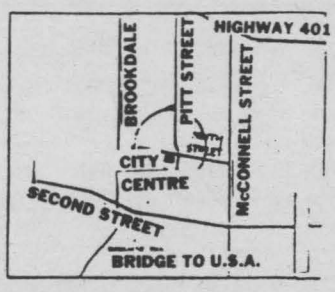

For appointment to view or further information contact:

BOB HODGINS
938-2576

WE CAN PROVIDE YOU WITH SPACE THAT IS:
* Heated * Air Conditioned * Renovated
TO REQUIRED SIZE AND LAYOUT AND DECORATED TO YOUR SPECIFICATIONS.

Givogue Kitchens

30% OFF

On All Cabinet Displays

Just Opened
Shear Flair
Family Hair Styling

Specializing in Perms,
Hair Colouring,
High lighting.
Styling long or short hair
Free Consultations

Senior Citizens' discount
"We Care" Quality Hair Products
2 Experienced Hairstylists
Debbie Froats & Carol Brault
936-1355

Community Events

Sponsored by

Canpage Communications Ltd.

24 Hr. Answering Service & Pager Rental
408 Pitt St. Cornwall 933-3867 FAX: 938-9645

*An open euchre party will be held on Monday Oct. 24, at 8:00 p.m. at the St. Raphael's Parish Centre, hosted by the Brown House Circle. Prizes and lunch. Everyone welcome.

*Annual Turkey Supper at Sainte-Croix Parish, 108 Anthony Street, Cornwall, on Sunday, November 6th between 4:00 and 7:30 p.m. in the Parish Hall. Adults: $6.50 Students: $4.00 Children under 6 years free Senior citizens (60 and over) $6.00. All are welcome.

*Blessed Sacrament C.W.L. will sponsor a euchre party on Wednesday, Oct. 26, 1988 at 1:30 p.m. in the parish hall, Tollgate Rd. Prizes, lunch, all are welcome.

*The next meeting of the Support Group for widows and widowers will be held on October 25, 1988 at 7:30 p.m., at the R.C.A.F. Wing on Water Street. Guest speaker will be Peter Barkway who will be discussing drugs and their use amongst the elderly and recently bereaved. All ages are welcome. For more information, call 933-4324 ro 938-3093 after 6:00 p.m.

*Hallowe'en Euchre sponsored by the C.W.L.-Precious Blood Parish, Sunday, October 30, 1988 at 2 .m. Everyone is welcome, it will be held in the basement of the Church in Glen Walter. Prizes will be given and lunch will be served. Door prizes is a basket of groceries. Charge $2.00 per person.

*"Glen Productions" will be holding auditions at C.C.V.S. for "West Side Story" as follows: October 16 -Dancers/Singers 1:30 to 4:30 p.m. and October 18 and 20 - open auditions 7:30 to 9:30 p.m. Anyone wishing to book an appointment for open auditions only may do so by calling 932-8360.

*Euchre sponsored by Eastern Star Rebekah, Lodge No. 48, Tuesday Oct. 25th at 7:30 p.m., Place: I.O.O.F Hall, 15 First St. W. Cash prizes - Good lunch- Everyone is welcome.

*Annual fall supper and bake table sponsored by St. Andrews UCW, Williamstown will be held Nov. 12 from 5-8 p.m. in the Irvine Hall.

*The Cornwall Regional Art Gallery is pleased to announce that due to tremendous public reaction, we will be extending our current water colour exhibition "Pictorial Potpourri" by Teen Dancause AOCA. The exhibiton will now run until October 29, 1988 at the Gallery.

*St. John's W.M.S. 28-2nd Street East will hold their annual rummage sale on Friday Nov. 4/88 starting at 2-4 p.m. & Saturday Nov. 5/88 from 9-11 a.m. Bargains for all. Everyone is welcome.

*"The Trains Are Coming" Saturday, November 5/88 at the Brookdale Mall, on Brookdale Ave. From 10 a.m.-6 p.m. See operating modular display in "HO" & "N" Guage. Clinics on model railroad projects. Video displays... "Railroading is fun"

*Signet Chapter 272 order of the Eastern Star will hold a 3 in 1 sale craft/bake/yard-in the small community hall in Finch (behind the Medical Clinic) on Saturday, Oct. 29/88 from 8 a.m. until 2 p.m. Lots of bargains, good food and a chance to do some christmas shopping. Free coffee. Everyone is welcome.

*Fourth Annual Ghost Busting Car Rally on Sunday, October 30th starting at 11:00 a.m. being sponsored by the Canadian Cancer Society. This "Adult Game" includes: a cross-country circuit of 3 laps; "Who Dunnit"; Landmarks & Crosses; Wrath of Ghouls (no dirt roads). A dinner-dance will be held at "Secret" finish line. There will be award presentations, including costume (which are not compulsory) prizes. All you need is a car, a co-pilot and the ability to decipher clues. To celebrate Hallowe'en in a different way, this year, give this worthwhile event a try. All profits are donated to the Canadian Cancer Society. Registration fee is $22.50. Entry closing date is Thursday, October 27th at 9:00 p.m. No refunds after this date. Pay first and start first. Call Carole Parisien at 938-8307 for more information.

*The Conservation Authority is proceeding with the final phase of the Loch Garry Project. This phase consists of the acquisition of flooding easements around the perimeter of Loch Garry and the subsequent raising of the normal operating level by 0.3 meters (1 foot). A public meeting with all landowners is scheduled for Saturday, November 5, at 10:00 a.m. at the Authority's office in Martintown. Members of the Loch Garry Landowners Association will be presented with plans showing the area to be flooded and will be informed of the findings of the appraisal report placing a value on the compensation to be paid.

*The U.C.W. of St. Andrew's United Church, Long Sault will be holding their annual Christmas Tea and Bazaar on November 12, from 11:30 a.m. to 2 p.m. in the church hall.

*The Cornwall Regional Art Gallery received ninety entries to its photography competiton, "Let's See Cornwall and S.D. & G." The jurors are Pierre Dessureault, assistant curator of the Canadian Museum of Contemporary Photography; Tony Fouhse, a fine art/commercial photographer from Ottawa; and Mike Hebert from the Standard Freeholder. They will select the photographs to become part of the exhibit opening November 3.

*R.C.A.F.A. wing 424 Eurchre Tournament, Saturday, Oct. 29/88, 2 p.m. Maximum 60 teams. Entry fee must be paid at registration. $7.50 per person, $15.00 per team (2). Cheque or money order to Dorthy Pudden 938-3125. Prizes (with 60 teams); 1st — $200.00 plus award; 2nd — $125.00 plus award; 3rd — $100.00 plus award; 4th — $50.00 plus award. Light lunch available. Dorthy Pudden, chairperson.

*The Royal Canadian Air Force Association are having a Eurchre every Wednesday evening at 8 p.m. Also Wing 424 RCAFA Euchre tournament.

*Do you have a few hours to spare? Volunteers are needed at Parisien Manor Nursing Home. Duties include: to help feed residents in the dining room. The hours are: Breakfast — 8:00 a.m. to 9:00; Lunch — 12:00 noon to 1:00 p.m.; Supper — 5:30 p.m. to 6:30 p.m.

*UCFO de Moose Creek vous invites a un repas de 'Jambon et Feves au Lard" dimanche le 30 octobre, 1988. Le repas sera servi de 11:00 a.m. a 2:00 p.m. a la salle communautaire de Moose Creek. Tous bienvenue. Adultes: $6.00 Enfants: 0 a 12 ans $3.00. Prix d'entrer.

Moose Creek UCFO are having a "Ham and Bean" dinner Sunday October 30th, 1988. The meal will be served from 11:00 a.m. to 2:00 p.m. at the Moose Creek Community Hall. Adults: $6.00 Children: 12 and under $3.00. Door prize.

*Gray's Creek Marina Closed. The Gray's Creek Marina, owned and operated by the Raisin Region Conservation Authority, officially closed on October 10th for the season. Mr. John Vincun, Marina Manager, reports the most successful year in the marina's history with all 100 boating slips occupied. The Authority has received many compliments from the users of the facility which was reflected in the site being a veritable hub of activity on most weekends and holdays.

*The Moccasin Railroad Club will hold it's next regular meeting on Wed. Nov. 2nd at 7:30 p.m. at Freddy's (Royals Hotel) Located on Montreal Road in Cornwall. New members are welcome.

St. Columban's C.W.L. will be holding a "Fall Dessert Card Party" Wednesday evening October 27 at 7:00 pm in the Parish Centre. Cost will be $3.00 per person. Convenors: Leona Blacklock, Althea Ruffo. The proceeds will go to the "Joint Hospital Fund". Everyone welcome.

*The Auxiliary to the Hotel-Dieu Cornwall, will be hosting Bingo session in the Bingo Palace a 14 Second St. W. Nov. 5/88 starting at 6:30 p.m. All proceeds to be donated towards new equipment.

*Les Auxiliere de l'hopital Hotel-Dieu de Cornwall, tiendront un Bingo dans le Bingo Palace, 14 Rue Second W. Samedi le 5 Nov. a 6:30 hr. Toutes recettes serviront a l'achat de nouveaux equipment.

*Cornwall Seaway Lions Club, 123 Fortier Ave. wish to announce that they will have free rental for the hall. If you wish to have parties, receptions, meetings, etc. Please contact Lion Gary Freeman at 932-2098 or 346-5913 for more information.

*Ste-Therese Parish presents in Concert Sister Gisele Pilon ssjc. and a group of her Tournesols on November 5th at 8 p.m. at General Vanier Auditorium. Tickets: $5.00 a person. Tickets on sale at the Rectory at 933-0664.

*St. Johns Bosco Parish C.W.L. will sponsor a euchre party on Wed. Oct. 19/88 at 1:30 p.m. in the Parish Hall, York & Ninth Streets. Lunch 50/50 draw prizes. All are welcome.

The west coast North American Indian, as photographed by Edward D. Curtis, around 1900 will be the featured exhibit at Inverarden Regency Cottage Museum for the month of October. On loan from the Art Gallery of Ontario, the historic-documentary photographs will be on view daily from Monday to Saturday 11 am to 5 pm, and Sunday 2 pm to 5 pm. Admission to the museum is free.

*Stormont Chapter I.O.D.E. is holding a plastic wrap (vita-wrap) sale. A roll of plastic wrap 11 inches wide by 1000 feet (yes one thousand feet) is selling for $12.00. In retail stores the same quantity will sell for about $25. Call now 932-3494 or 933-4298. The plastic wrap will be in a fancy container with cutter.

BLEACH CONTAINERS

2001 2001

BLEACH

We re-cycle bleach containers
(3.6 litres)
Save Money!
Save Your Environment!
We purchase used containers
(excellent condition)
and pick-up
We pay $10.00/100
For details call

933-1201 527-2878

*The New Apostolic Church, 348 Montreal Rd., Suite 6 (upstairs). Service Sunday at 5:00 p.m. Rev. Robert Sprague officiating. Fellowship following services. For more information call collect 746-2872.

*Heritage Valley Christmas Arts, Crafts & Antique Glass Show & Sale will be held at the Cornwall Civic Complex (Salons A, B & C) Concourse, The Hall of Fame for three days only. Friday, October 28 and Saturday 29 from 10 a.m. to 9 p.m. and Sunday 30th from 10 a.m. to 5 p.m. As well as a daily door prize of $25.00, demonstrations will be taking place. (Donations to Palliative Care, Cornwall and Eastern Ontario Children's Hospital).

*Order of the Eastern Star fall tea and sale. November 2nd — 2 p.m.-4 p.m., at the Masonic Hall, 333 Second St. E.

*A.P.E.C. General Meeting, Wednesday, October 26, 1988. Time: 7:30 p.m. Place: Murphy's Inn, 917 Second St. W. Cornwall, Ont. Topic: Federal and Municipal Elections. Some candidates will attend. Confirmations were still coming in from various areas of SD&G at the time of this release. Question and answer period. Everyone is welcome.

*October 29th, 1988 marks the 40th Anniversary of the Optimist Club of Cornwall. The Anniversary Dinner will be held at MacDonell's Inn. The Optimist Club would appreciate hearing from former club executives or members who would like to participate in these festivities. Call Bill Grant (932-2269) for more information. The Anniversary Dinner has been combined with the Annual Tartan Night sponsored by the Optimist Club and although the dinner is restricted to former and present Optimist members, the Tartan Night activities are open to the general public. The Brigadoons are featured along with the McCullough Dancers. Tickets are still available ($6.00 per person) from Bill Grant at the number listed above.



REACH
29,634
HOMES
WEEKLY

HODGINS CITY CENTRE

812 PITT STREET, CORNWALL

City Centre Business and Professional Directory

- Beach Com (a division of Seaway Telecommunications
- Berry's Pet Food
- Brisson & Girard Insurance Agencies Ltd.
- Coffee and Creams
- Community Living Stormont County
- The Cook's Delight
- Denture Therapy Clinic
- Diet Center
- Frank's Barber Shop
- KAB Gift Boutique NOW OPEN
- Kim's Mobile Locksmith Service
- Lise's Slender You
- Marilyn's Aerobics
- Marilyn Gowan - Management Accounting
- Rhode's Cycle Boutique
- Seaway Chiropractic Centre
- Shear Flair - Family Hair Styling Inc.
- Sign It Quality Signs
- St. Lawrence Orthopaedics
- Wilson Funeral Home
- Hodgins City Centre Leasing

NOW LEASING

MORE OPENING SOON

KAB Gift Boutique

Something Special For Someone Special...

Unique gifts and decorative items:

Heirlooms & Keepsakes, Copperware, Meerschaum Pipes, Collectables, Curiosities, Relaxation Tapes, Books - Self Awareness, & Specialty Books,



812 Pitt St. 938-8840
(at back of Hodgins Centre)

LUCIE BESNER

B.Sc., D.D.
Denturologiste
Denture Therapist
936-0919

This Season, Let Diet Center Fit You In!

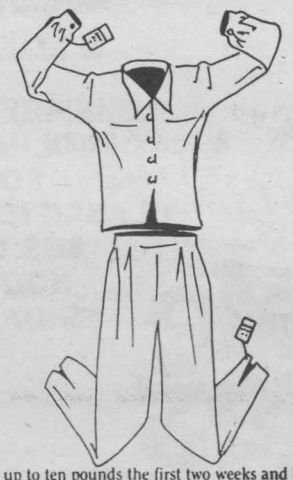

Lose up to ten pounds the first two weeks and be on your way to fitting into a whole new wardrobe, a new attitude and even a new lifestyle. Call today for a free, no-obligation consultation and find out how Diet Center can fit you in!

DIET CENTER

The Weight Loss Professionals
Doctor Approved
938-1188



Sharon Leger

© 1988 Diet Center, Inc.

Sign-it



HAND-CRAFTED SIGNS

Linda Derouin
Nancy Beaudette
Noella Cotnam
Banjo

933-7447

Lise's Slender You

- Two Sets of Motorized Toning Tables
- Two Tanning Beds
- Massage Therapist (Shiatsu) by Rachel Blain
- Beauty Salon by Huguette McDonnell
- Non-Surgical Facials & Wax Removal by Lise
- Sauna Massage

AND COMING SOON

- Body Wrap

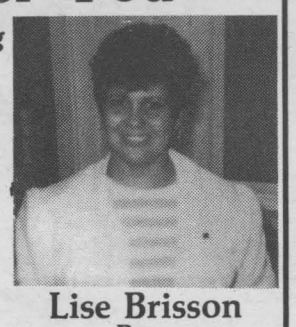

Lise Brisson
Prop.

937-3444

Coffee and Creams

BAKED FRESH DAILY ON PREMISES

- Croissants
- Coffee
- Salads
- Plain or Toasted Homemade Sandwiches
- Frozen Yogurt
- Soups
- Muffins
- Pies
- Cakes
- Peterson's Ice Cream

HOURS:
Mon.-Fri. 7 a.m.-7 p.m.
Sat. 9 a.m.-4 p.m.

936-0014

(At back of Hodgins Centre)



HALLOWEEN TREATS FOR THE KIDDIES
Oct. 31st 6 p.m. - 7 p.m.

PerFAXion 310 facsimile terminal from Northern Telecom Now Prints In English & French

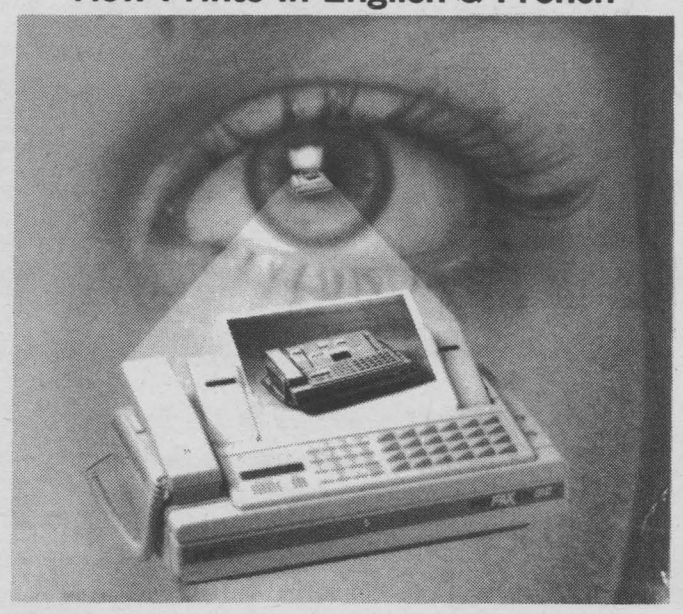

You'll see all the features you want because we listened to what businesses had to say. **BEACH-COM**

nt northern telecom

SEAWAY TELECOMMUNICATIONS LTD.
TELEPHONE SYSTEMS
FACSIMILE MACHINES
937-3036

GOOD MEALS ARE A COOK'S DELIGHT!

BULK FOODS SAVE YOU MONEY

Try our frozen bagels, croissants, danish and turnovers. Just pop them into the oven and serve freshly baked for that homemade taste at great savings too! You will never buy these delights baked elsewhere and served cold again. Check our freezers for many more surprises!



Everything is here . . . fresh!

THE COOK'S DELIGHT

– THE BULK FOOD SPECIALISTS OF EASTERN ONTARIO –

812 Pitt St.—City Centre
938-8469
1012 Montreal Rd—Cor. St. Felix St.
937-0509

Create Bright, Fun Child's Room With Wallcoverings

(S.O.P.) A child's cheerful bedroom, complete with an activity center, can result from just a bit of ingenuity. With the simplest of items — ice cube trays, planks of wood, plastic pails, spray paint and new wallcovering — the room is easily and inexpensively transformed.

A play space can be constructed in even the smallest of bedrooms. Designate a corner of the room as a place the child can call his own and build from there. A plank of wood installed at a height suitable for the child provides a counter with space for storage above and below. Plastic waste baskets sprayed bright colors are perfect for housing stuffed animals, building blocks and other large playthings. They are safe, durable and easily managed by small hands.

An array of dime store ice cube holders provides a way to hold children's small toys which usually get underfoot. The clutter disappears and the child does not have to look far to find his favorite tiny toys.

The child's domain even becomes more his own when the walls are covered with favorite characters such as Big Bird, Ernie and the Cookie Monster. Jim Henson's Sesame Street Muppets, in a musical mood, parade around the room in a stripe motif and strum and toot in solo in an all-over pattern — on strippable, fabric-backed vinyl Wall-Tex wallcoverings.

"Rhythm and Sesame Street," the all-over pattern, with an airy look, makes even the smallest play area appear larger. The strip pattern, "Sesame Street on Parade" is best used to accent a wall and can also be cut to form hands which easily wrap around the storage baskets, can finish a window shade or form a decorative chair rail. A cut-out of Bert playing his guitar or Ernie clapping his cymbals glued to an ice cube bin is the perfect way to help the child identify what toy goes where. Big Bird, Ernie and the rest of the muppets marching around the storage items tie the whole activity center together.

The bright colors in the wallcoverings can all be picked up as accents in the room. Use spray paint on wastebaskets and ice bins to creatively coordinate the play space in colors such as Popsicle orange, jungle green and daisy yellow.

Every child loves a bright place to play. A simple makeover like this organizes toys, allows for a special place for the child to be creative and provides a happy environment!

Aultsville Hall *Pavillon Aultsville*

T·H·E·A·T·R·E

WINDMILL POINT • CORNWALL • ONTARIO • K6H 4Z1 • 613 933-6080

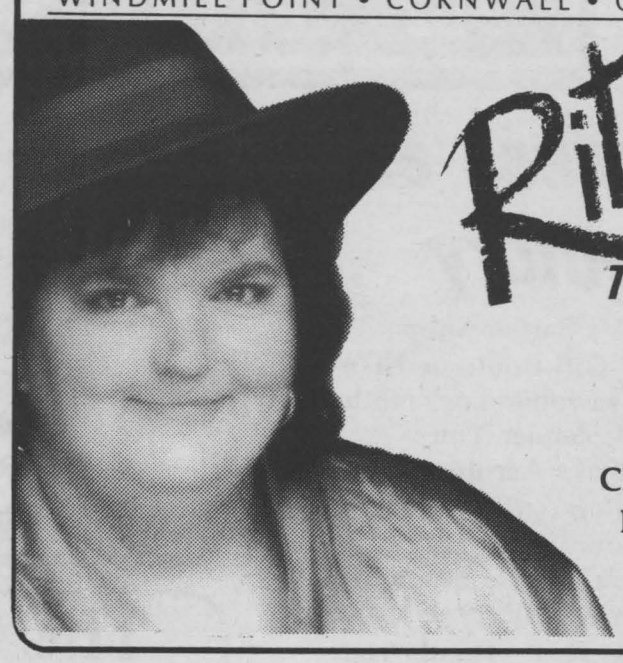

Rita MacNEIL

THURSDAY, OCTOBER 27, 1988

8:00 p.m.

AULTSVILLE HALL THEATRE

Tickets on Sale October 1: $17.00

CLANSMEN GIFT SHOP - 109 Pitt St.

Brookdale Mall - Brookdale Ave.

Rita Travels Air Canada AirNova

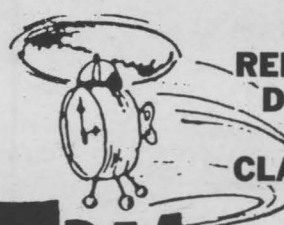

REMEMBER DEADLINE FOR CLASSIFIED ADS IS NOON FRIDAY

Time Flies

CALL 933-0024 TO PLACE YOUR AD

AC GM Delco

Specialized Service for your Vehicle

AUTOMOTIVE PARTS & SUPPLIES

BOURK'S IGNITION LTD.

The AUTO PARTS PEOPLE! SINCE 1937

447 ELEVENTH ST. WEST
CORNWALL, ONTARIO

932-1194

"Life isn't getting any easier for the imitators of this car" CAR AND DRIVER MAGAZINE

Lease the Critic's Choice.

Only $319/monthly*

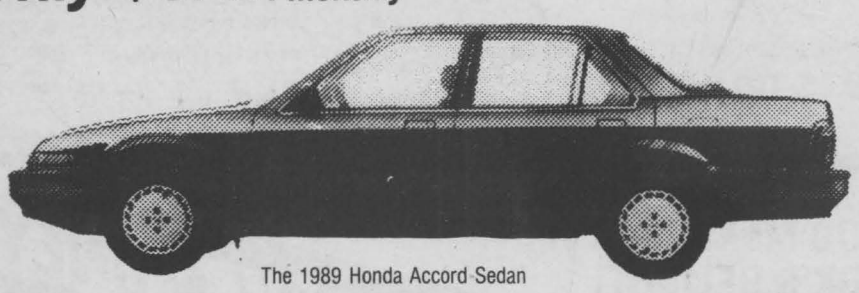

The 1989 Honda Accord Sedan

Test Drive a brand new Honda Accord today.

CORNWALL HONDA

1200 Brookdale Ave., Cornwall 933-7558

Conditions, restrictions and pre-payment requirements might apply. Please consult your Honda Dealer for details.

*Based on 60 month lease. Freight, pre-delivery, provincial sales tax not included

HONDA

5 YEARS WARRANTY 100,000 KM

THIS YEAR ....
MAKE IT A MAZDA!

See The All New Lineup Of 1989 B2200 Trucks

(The Best Truck Values In Canada)



The B2200 Base Model

$9420

plus freight & P.D.I.

The B2200 Cab Plus

$12,530

plus freight & PDI



Get A Great Deal On All '89 Mazda Trucks

Great Selection

with the Best Warranty in the business
3 yr./80,000 km Bumper to Bumper
5 yr./100,000 km Major Components

THE LEADERS WITH mazda 5/100 WARRANTY

Come In And See The All New MAZDA MPV VAN
The Most Modern Van In The Market

CORNWALL MAZDA

mazda 1405 Rosemount Ave. 933-6210