SEAWAY NEWS

APRIL 21, 1996 VOLUME 10, ISSUE 17 *SERVING CORNWALL AND AREA*

BEN-DAV
AUDIO VIDEO
Compact 6 Disc Multi-CD Changer connects to any FM car radio
• Disc Title Memory • Wireless remote Control
• Compatible with any Factory Sound System
$499 + installation

CDX-FM67
PIONEER The Art of Entertainment™
MON. - WED. 9-6 THURS. & FRI. 9-9 • SAT. 9-5
1315 Brookdale Ave. 933-7244

Breathing Shouldn't Be This Difficult

It is said that our eyes are the windows of our soul. For those suffering form respiratory disease, the eyes often tell a haunting story of frustration and fear.

To take a breath is no simple matter for those living with lung disease. If you have asthma, you know the dreaded choking sensation, the faintness, the anxiety. It's as if someone made you run around the block, then pinched your nose shut and forced you to breathe through a straw. And you know all too well that once an asthma attack starts, it won't go away by itself.

Asthma sufferers make up an estimated five to ten percent of the population. Again this year, many will die as a result of an asthma attack. "It's lives needlessly snuffed out, it's families crushed, hurt and left empty, because of a sudden tragedy," says Ross Ried, President and CEO of the Ontario Lung Association.

For this reason, helping people breather easier has become a lifelong pursuit for staff and volunteers of the Lung Association. It's what makes you join in the fight, by donating to our fundraising appeal.

Money raised during our Spring Asthma Appeal is used in Cornwall and surrounding counties to promote asthma programs such as:

1) Air Force Program, designed for asthmatic children and their parents.

2) Lungs Are For Life School Program, which is a teaching program on respiratory health & smoking prevention for students.

3) Asthma Alert & Management of Asthma In The School, information sessions for parents, teachers and other caregivers.

Also, the need to fund research through the Lung Association is now more important than ever before. While there is no cure for asthma at present, the good news is that asthma, whether mild, moderate of severe, can be managed. The key to proper management is education. So thank you, to each and every one of you who have supported The Lung Association in the past, enabling us to reach out into the community and help those in need of our services. Once again, we ask for your continued support during this year's Asthma Appeal, (soon to be delivered to your homes), because ... when you can't breathe, nothing else matters.

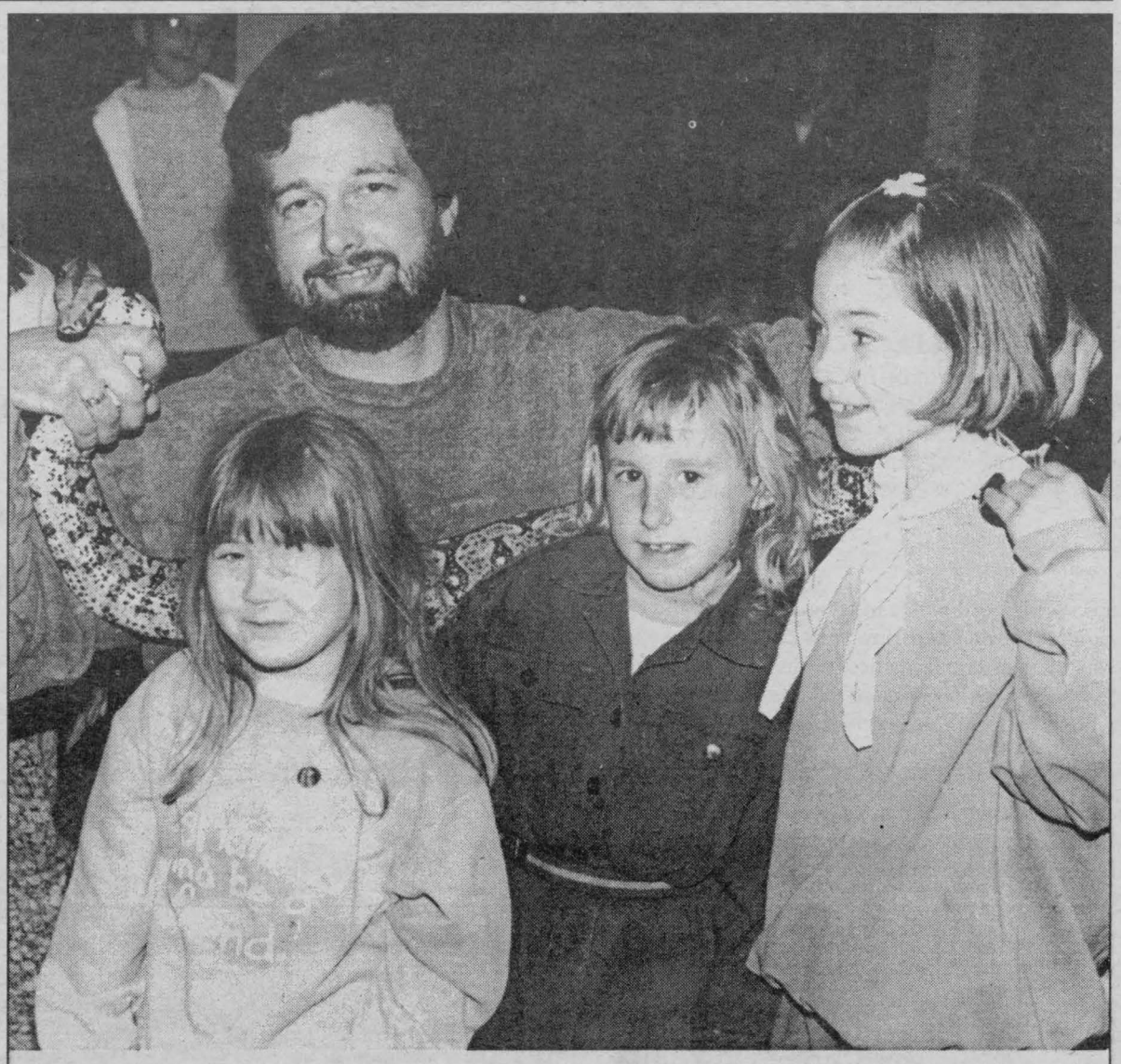

An Evening of Exotic Pets

1st Martintown Sparks, Brownies and Guides hosted an exotic pets evening at the Martintown Community Centre on April 11. Tina Mondoux, owner of "More Than Pets" in the Sears Mall, brought along a variety of unusual and interesting pets to show the girls and their parents. Shown with "Jacks" the Boa Constrictor, and handler Robin Mondoux are (l. to r.) Christine Benoit, Sparkle; Heidi Wagar, Brownie; and Sandy Rivers, Guide.

(photo by Aubrey Johnson)

inside today...


Manson

Aftermath Of Chrysler's Farm pg. 11


Burgess

From The Bible pg. 18

Home Improvement....12
Business.....14
Sports.....16
Horoscopes.....18
Classifieds.....19
Seaway Datemaker....20

Now Is The Time To Spring For A New Honda

CIVIC DX COUPE
$268* per month - 48 month special lease
Only $1,900 down. Air conditioning, ABS brakes, 5 speed, Dual air bags, 4 speaker AM/FM stereo, 1.6 L/106 HP 16-Valve engine. *see dealer for details
Cornwall HONDA
1200 Brookdale Ave. 933-7558

NO MONEY DOWN PAYMENT INTEREST FOR 90 DAYS
ON PURCHASES OVER $400. O.A.C.

SWIFT PENTIUM 75
• Pentium Processor • 256k Pipeburst Cache • 8MB RAM
• 1.2 GB Hard Drive • 1MB MPEG Video • 4X CD-ROM
• 16 Bit Sound Card • Stereo Speakers • 14.4 Voice/Fax/Modem
• 14" SVGA Monitor • Keyboard/Mouse/Pad
• MS Windows 95 + CD Titles
• 2 Year Parts, 5 Year Labour Warranty
$1699.

not exactly as illustrated


Thanks for making our first six months very successful!!
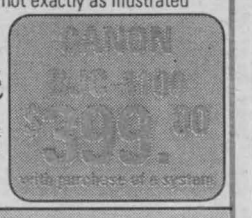

COMPU-SILV COMPUTERS
1280 Pitt St.
933-3151
Business Hours:
Mon. - Fri. 9 - 7
Saturday 9 - 5
Sunday 12 - 5
VISIT OUR WEB SITE AT: www.cnwl.igs.net/~compusilv/cs.htm

SPRING IS HERE!
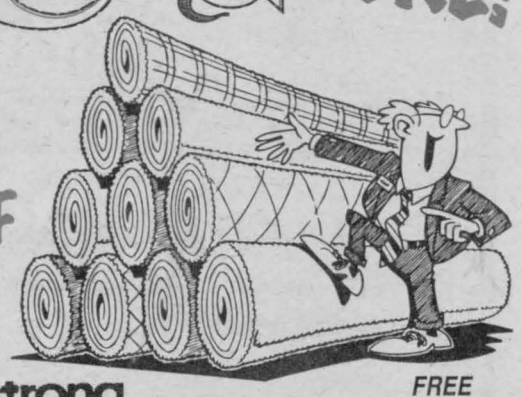
50% OFF
Selected In-Stock Flooring Products
DOMCO. Armstrong RESIDENTIAL FLOORING
FREE ESTIMATES
CENTRE DU COUVRE PLANCHER
MOOSE CREEK
FLOOR COVERING CENTRE
17071 McLean Road Moose Creek 538-2403

NOTICE



TO ALL RESIDENTS OF CORNWALL

SPRING CLEANUP

Take pride in keeping your property and environment clean!
You can help make Cornwall a better place to live.
The City will help you dispose of accumulated waste items by offering all householders:

WHITE GOODS AND SCRAP TIRE COLLECTION

A special collection of white goods (stoves, fridges, freezers, etc.) and scrap tires is scheduled for Monday and Tuesday, April 22nd and 23rd and May 6th and 7th. Your tires and white goods must be placed at curbside (please remove fridge/freezer doors). You must call in by 3:00 p.m. on April 19th or 3:00 p.m. on May 3rd to register for collection. PLEASE CALL 937-1777. This collection is free of charge.

SPRING YARD WASTE

Do you want to dispose of your spring yard waste in an environmentally friendly fashion? Please do not fill up the landfill site, bring your compostable yard waste (grass, leaves, garden waste, please no branches) to the landfill compost site on Saturday, April 20th and 27th from 7:30 a.m. to 4:00 p.m. Please remove all plastic bags as plastic does not compost. This service is free of charge.

HEAVY GARBAGE COLLECTION

Residents are reminded that large items such as old mattresses, furniture, etc. are accepted for collection with regular garbage. Loose waste must be properly bundled. Lets make a special effort to clean-up yards of waste and debris.

★★★ SPECIAL QUESTIONS ★★★

If you have special questions about disposal of waste please call Environmental Services at **937-1777**

If you have a question about property standards please call Property Standards at **932-6252, ext. 323**

CORNWALL Ontario Special Olympics Spring Games 1996

ONTARIO SPECIAL OLYMPICS
PROVINCIAL SPRING GAMES
MAY 2 - 5, 1996 - CORNWALL
UPDATE

SATURDAY ~ SUNDAY ~ MONDAY
April 20th - 21st - 22nd



1 Dozen CARNATIONS only $9.99

PURCHASE A DOZEN CARNATIONS & 1/2 THE PROCEEDS GO TO THE SPECIAL OLYMPICS

GROWER'S DIRECT
1325 Pitt Street
Cornwall
933-9439

TUESDAY, APRIL 30

TCTI's Recreation Association *present a*
SPRING FASHION SHOW
All proceeds to the Spring Special Olympics
TUESDAY, APRIL 30, 1996 ~ 7:00 pm
at the Canada Transport Training Institute in the Lecture Theatre
Tickets $10.00

Best Western presents the legendary PLATTERS
SOLD OUT
...Charles and the Foundation Band
FRIDAY APRIL 26th
...abaret Room
...er Show
...$40.00 each
(2 for $75.00)
Available only at Best Western

For More Information or Sponsorship, Contact
1996 ONTARIO SPECIAL OLYMPICS
Box 1996 Cornwall, Ontario K6H 5R5
Tel.: (613) 932-1996 • Fax: (613) 938-1996

In & About Cornwall

Opening Ceremonies - Free

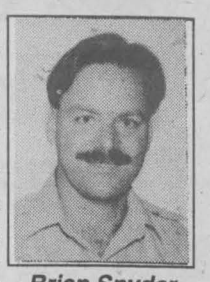

Brian Snyder
Chairman

The organizing committee of the 1996 Ontario Special Olympics Spring Games have decided to offer tickets for the Games Opening Ceremonies to the general public, free of charge. Games chairman Brian Snyder says "it's just a matter of saying thank you to the public for their continued support and enthusiasm." Ticket distribution will be on a first-come, first served basis on Thursday, April 25th and Friday, April 26th at the Cornwall Civic Complex box office between the hours of 10 am - 7 pm. Opening ceremonies will be held on Thursday evening, May 2, 1996 at 7:30 pm in the Cornwall Civic Complex, Ed Lumley Arena.

Heart & Stroke Foundation

The Cornwall & District Chapter of the Heart and Stroke Foundation of Ontario raised more than $72,000 during Heart and Stroke month this past February. More than 300 canvassers went door-to-door collecting donations. Volunteers also left information cards about the Foundation's new 1-800 Heart & Stroke Healthline. Residents can call 1-800-360-1557 for information and answers to lifestyle or general medical questions about various heart conditions and stroke. Despite the progress made over the past 49 years, heart disease and stroke still remain Canada's Number One Killer.

Canadian Cancer Society Needs Volunteers



With your help, the Canadian Cancer Society can reach its objectives to increase public awareness of the tobacco issue and to work towards changes in public policy to reduce tobacco use. A Tobacco Reduction Programme has now been developed and volunteers are needed to conduct a variety of activities. Training for volunteers will take place on May 3 (evening) and May 4, 1996 (daytime). Please call Claire Lamoureux at 932-1283 (1-800-669-4181 if long distance).

Ontario Hydro Celebrates Earth Week

Earth Week is from April 22 - 27th and Ontario Hydro is once again making a commitment to the environment. Ontario Hydro has decided to celebrate Earth Day in partnership with a local school, planting white spruce seedlings at the R.H. Saunders Generating Station. On Monday, April 22nd at 1:00 pm, Grade 4 students from St. Columban's East School will plant 1,000 trees on once acre of land as part of Hydros sustainable development initiative. The students will be supervised by Principal Ron Beehler, teachers and Hydro forestry and station staff. The trees have beenprovided in part through the Ontario Forestry Association.

S.D.&G./ Akwesasne Children's Treatment Centre

Mr. Jim Dilamarter, President of the Board of Directors announced recently that the centre will officially open on June 17, 1996. Mr. Dilamarter stated that "since our fundraising has been so successful, we will be opening with the full complement of staff, that is, Counsellor/ Supervisor, Counsellor and part-time Secretary."

In the short period of three months, the Centre has received donations and pledges of over $86,000. Mr. Dilamarter expressed the gratitude of the committee to the community for their generosity and optimism that the funding target of $133,000 would soon be reached.

Pitt St. Reconstruction

Pitt Street, between Water and 1st Street, will be reconstructed in early September at a cost of $870,000. A storm sewer outlet will be laid through Lamoureux Park and on Pitt Street as well as the wiring placed underground. This section of Pitt Street will obviously be closed to traffic for at least two months and possibly longer depending on the weather in September and the progress of the reconstruction.

Colts Try To Find A New Home

The Cornwall Colts are currently negotiating with City Council to decide where they will play hockey next year. The Colts are offering to sign a five year contract with the city to play in the Civic Complex, providing the city does not look for a higher calibre team to play in Cornwall during those five years. The Colts say they will remain at the Si Miller Arena, with the lower seating capacity, if the ice rental fees are lowered. Apparently the Colts organization does not make a profit in Cornwall, even with 1,000 - 2,000 fans per game and they state that there are other options and other communities which are interested in their level of hockey.

LEADERS IN SATELLITE & ANTENNA RECEPTION • LEADERS IN



Don't Miss Out ... SALE CONTINUES
BLOW OUT SALE
FREE COFFEE & DONUTS
LOW LOW FINANCING
IN STORE GIVEAWAYS
PRICES LIKE NEVER BEFORE
CORNETT SATELLITE & ANTENNA
OVER 31 YEARS EXPERIENCE IN BUSINESS
"You'll Never Regret A Deal At Cornett"
14 4th St. E. Cornwall 933-

LEADERS IN SATELLITE & ANTENNA RECEPTION • LEADERS IN SATEL-

AROUND THE COUNTIES

St. Raphael's Ruins Concert

The St. Raphael's Ruins committee are hosing a fundraising concert featuring the Alexander Brothers at Aultsville Hall at 7:30 pm on April 27, 1996. Tickets are $10 each and are available at the following outlets Danskins, Maxville; The Hub Restaurant, Town & Country Flowers, Alexandria: Town & Country Flowers, Lancaster; MacDonald's Store, Williamstown; Jack Macdonell Motor Sales, Town Hall Restaurant & Pub, Cornwall Civic Complex, Cornwall.

"Breathe Easy" in Alexandria

The Lung Association, Eastern Counties is offering the "Breathe Easy" program to residents of Glengarry County. The six week program will provide adults suffering from lung disease, the knowledge and skills necessary to improve their quality of life. The first session will be held on Wednesday, May 1st from 1:00 to 3:00 pm, and each Tuesday 'til June 4th. For more information or to pre-register call the Lung Association at 932-4999 or 1-800-450-5202.

Winchester MTO Office Closing

There will not be an driver examination centre in Winchester once the Ministry of Transportation Office closes, putting 3 employees out of work. This office is one of 12 in Ontario slated to be closed due to government cutbacks. A total of 25 people across Ontario will lose their jobs due to these closures. There is no specific date set for the closure.

$10,000 Richer

Morrisburg resident Elaine Baker recently won $10,000 on a $5 instant scratch ticket. The lucky winner and her husband were heading to Toronto to pick up their winnings and said they will probably pay off some bills and put a downpayment on a house.

Williamsburg Twp. Allows Motorcycle Track

The Township of Williamsburg has decided to allow the operation of an off-road motorcycle track. Triple Tree Racing, owners of the track were pleased and surprised by the decision. The track will offer the only safe environment to race on in the Township and offers training for young riders just starting out.

Kenyon Repeals Shooting Bylaw

Council has voted unanimously to repeal the bylaw which prohibits discharging of guns or bows within Apple Hill, Greenfield, Dunvegan and Dominionville. Since the bylaw was passed, council has had continuous complaints and protests. A 238 name petition was presented to Kenyon council in February, protesting the bylaw. Residents felt that they should be able to protect their property from wild or stray animals. The councillor who initially proposed the bylaw was absent from the recent meeting due to illness.

Students Selling Plants

Seaway District High School Students will be going door to door taking orders for 25 varieties of annuals and perennial bedding plants from Upper Canada Greenhouse. The students are hoping to raise money for the music department at the school. Orders will be taken until April 24th and plants will be available on May 20th. Interested parties may call the Seaway Music Department at 652-4878.

Volunteers, Our Greatest Resource

"Volunteers, our greates natural resource" is this year's theme for National Volunteer Week. From April 21 to 27, communities across the country are paying tribute to those citizens who donate their time and skills for the benefit of us all.

Whether on the frontline helping others, on a fundraising committee, or on the board of directors of a non-profit organization, volunteers play a vital role in our community. They provide key services, pioneer social change and enrich our quality of life.

Volunteers are a source of compassion, creativity and commitment. They are invaluable assets to our community - our greatest natural resource.

2ND PIZZA FOR A BUCK



Purchase a small, medium or large three topping pizza and get the same size pizza for a buck.
*NOT VALID ON EXTRA LARGE AND PARTY PIZZAS. ALL SPECIALS EXPIRES MAY 15th, 1996.

WINGS WINGS
10 BUFFALO WINGS
6 CHEEZZIE BREAD
$4.99
WITH ANY PIZZA PURCHASE

MEGA MEAL
2 MEDIUM PIZZAS 2 TOPPINGS
12 BUFFALO WINGS
6 CHEEZIE BREAD
4 CANS OF POP
$19.96

WALK IN WALK IN
1 LARGE CHEESE PIZZA $5.99
2 LARGE CHEESE PIZZAS $9.99
Walk in only. Additional topping extra. Not valid in conjunction with any other coupon or special.

pizza pizza
933-11-11
OPEN DAILY FROM 11 AM
HANDMADE AND STONE-BAKED 30 MINUTES OR ITS FREE**
*Some restrictions apply. Delivery charge applies. Deals not valid at non-traditional locations. Taxes extra on all specials.
**Weather conditions permitting.

COMMUNITY DIGEST

*AGAPE CENTER is requesting no longer played with stuffed toys, dolls and barbie dolls which are to be given to needy families at Christmas. For donations or to volunteer to give these toys new life, please drop off at the Center, 301 McConnell Ave.

*AL-ANON/ALATEEN If someone you love or are dependent on has a drinking problem, you can see what it's doing to them. If you're also concerned about what it's doing to you call 937-4880

*COMMUNITY CANCER SUPPORT NETWORK will hold their monthly lunch meeting on April 25th at Hum's Restaurant at 11:30 a.m. For info., Lois 932-5346

*CANADIAN CANCER SOCIETY The president, Ian Brodie and his executive committee cordially invite all volunteers involved in its many programs of fundraising, health promotion and patient services for an APPRECIATION DAY and OPEN HOUSE on Tuesday, April 23, 10 a.m. to 4 p.m. Refreshments. New volunteers welcomed!

BELMONTE UPHOLSTERY



Restore and revitalize your favourite furniture and have fun selecting the newest fabric designs. We'll breathe new life into your worn chairs, sofas and loveseats.

50% off Labour & Material

√ Workmanship Guaranteed √ Free Estimates
√ Free Pick Up & Delivery √ 30 Years Experience

984-2259 or 1-800-267-9130

OUTBOARD MOTOR SALES • SERVICE



• Pontoon Boat Rentals
• Fishing Boat Rentals
MERCURY OUTBOARDS
'Set The Water On Fire'
MAC'S MARINA
S. Lancaster 347-2788

CORRECTION NOTICE
CORNWALL SQUARE SHOE REPAIR
COWBOY BOOTS
FULL SOLE, conditioning, shine
$45 pair with this coupon Exp. June 15/96



2nd Level Cornwall Square 932-9799

MONDAY ONLY
APRIL 22/96
27" STEREO COLOUR TV
SAVE $150



181 channel tuner, stereo sound audio video inputs, on-screen menus, remote control plus much more!
compare at $699
model SR2751
$549
Bill MITCHELL TV & Audio
Mon. - Thurs. 9 - 6
Fri. 9 - 9
Sat. 9 - 5
1410 PITT ST. N. Where Service Makes The Difference 933-3133

ENJOYED! PREVIOUSLY



94 VILLAGER $397.26 per month
fully loaded, auto., air, ABS brakes, power group

95 CONTOUR GL $272.77 per month
fully loaded, auto., air, cruise, tilt, pw, pdl





95 EXPLORER XL $529.96 per month
4x4, 4 dr., loaded, auto., air, power group

95 TAURUS WAGON $367.08 per month
loaded, 3.8L, V6 auto., air, windows





95 AEROSTAR XLT All Wheel Drive $345.44 per month
loaded, two-tone paint

95 SABLE $349.13 per month
red, loaded, 27,000 km more options than tights at an elf convention





95 SABLE $349.13 per month
champagne clear coat metallic, 25,000 km loaded with options

95 ESCORT WAGON $306.38 per month
low mileage, loaded, cruise, tilt, pw, pdl, power windows



Program plus $2000 down or equivalent trade. All prices includes taxes. See dealer for details
FORD MERCURY S.G. WELLS & SONS LTD.
Highway 2 Ingleside 537-2287

CABLE NOTES

Monday, April 22
12:00 pm Cornwall Colts Playoff Hockey
3:00 pm Cornwall Colts Playoff Hockey
6:00 pm Fonds Television Chretiene #7
6:30 pm Le Cont'heure #2
7:00 pm Countdown to the Games: Ontario Special Olympics
7:30 pm Cornwall City Council - Live
9:30 pm Not Just Dinorsaurs Pt.2
10:00 pm L'eure du verseau #2
11:00 pm Community Bulletins

Tuesday, April 23
12:00 pm Le Cont'heure #2
12:30 pm Countdown to the Games: Ontario Special Olympics
1:00 pm Cornwall City Council of April 22/96
3:00 pm Le Cont'heure #2
3:30 pm Countdown to the Games: Ontario Special Olympics
4:00 pm Cornwall City Council of April 22/96
5:00 pm April is Cancer Month
6:30 pm Kinsmen TV Bingo - Live
7:30 pm Cornwall Colts Playoff Hockey
10:30 pm Community Bulletins

Wednesday, April 24
12:00 pm Cornwall Colts Playoff Hockey
3:00 pm Cornwall Colts Playoff Hockey
6:00 pm German Diary TV
7:00 pm Cornwall City Soccer Club Annual Indoor Tournament - Men's Open & Challenge Cup Final
8:00 pm HomeP@ge: The Internet Show: 96.4
9:00 pm The Mystery of Love, Life & Landfill
10:00 pm Country Danse #2
11:00 pm Community Bulletins

Thursday, April 25
12:00 pm Cornwall City Soccer Club Annual Indoor Tournament - Men's Open & Challenge Cup Final
1:00 pm HomeP@ge: The Internet Show: 96.4
2:00 pm The Mystery of Love, Life & Landfill
3:00 pm Cornwall City Soccer Club Annual Indoor Tournament - Men's Open & Challenge Cup Final
4:00 pm HomeP@ge: The Internet Show: 96.4
5:00 pm The Mystery of Love, Life & Landfill
6:00 pm Les Fines Gueles #2
6:30 pm Countdown to the Games: Ontario Special Olympics
7:00 pm The Mayor's Hotline - Special Live Phone-In With Mayor Ron Martelle
8:30 pm The Healing Touch
9:00 pm The Ontario Progressive Conservative Party Annual Dinner
10:00 pm L'eure du verseau #2
11:00 pm Community Messages

Friday, April 26
12:00 pm Cornwall City Council of April 22/96
2:00 pm Country Danse #2
3:00 pm Les Fines Gueles #2
3:30 pm Cornwall City Soccer Club Annual Indoor Tournament - Ladies & Oldtimers Final
4:30 pm Countdown to the Games: Ontario Special Olympics
5:00 pm Cornwall City Council of April 22/96
7:00 pm Country Danse #2

SURPRISE

The 1996 Car of the Year isn't a car.**


The new generation of minivans


25% more cargo space

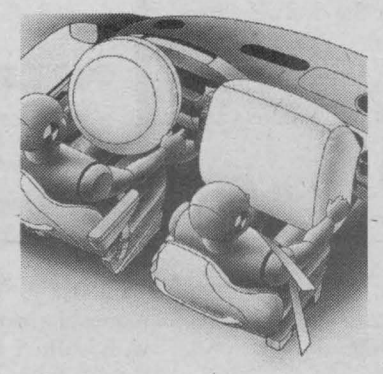
Standard dual airbags


Convenient "Easy Out Roller Seats".™



1996 Plymouth Voyager

1996 Dodge Caravan

**AJAC Automobile Journalists Association of Canada

24T Package:
- 3.0L V6 engine
- Dual airbags
- Side door impact beams
- Air conditioning
- Automatic transmission
- AM/FM stereo
- Child proof door locks
- "Easy Out Roller Seats"™
- Roof rack
- 7 passenger seating
- And more

Surprise! They only cost

GOLDKey LEASE FOR $249† a month for 30 months plus $2400 downpayment or equivalent trade, $250 security deposit, and $840 freight. Ask about our *No Money-Down Option.*

or $19,988* Plus $840 freight

SEE THE SURPRISING DODGE CARAVAN/PLYMOUTH VOYAGER ONLY AT YOUR LOCAL CHRYSLER DEALER.

Dodge Dodge Trucks CHRYSLER

CHRYSLER FIVE STAR SERVICE

Based on 24T Package. *Price for vehicle equipped as described. †Subject to approval by Chrysler Credit Canada Ltd. Total lease obligation $10,120. Some mileage conditions apply. *†Licence, insurance, registration and taxes not included. These limited time offers apply to qualified retail customers only and may not be combined with other offers. Dealer may sell/lease for less. Dealer order may be necessary. See your dealer for details. ® Official Mark of the Canadian Olympic Association.

CHRYSLER CANADA Official Sponsor of the Canadian Olympic Team

Plymouth Dodge Trucks CHRYSLER

Canine Heartworm Disease:

Coming Soon To A Town Near You

Canine heartworm disease, a serious threat to dogs, has become entrenched in southern Ontario and continues to spread unrelentingly, according to 20 years of scientific surveys. Three years ago, 95 clinics reported cases of heartworm; last year, dogs in 138 clinics across the province were diagnosed with the disease. In 1995, the disease struck 80 towns compared to 70 three years ago.

This trend is apparent throughout Canada.

When Dr. Owen Slocombe, a parasitologist at the Ontario Veterinary College, University of Guelph, began a country-wide survey in 1976, the disease was rooted in southern Ontario and Winnipeg. Dogs in other provinces had the disease, but they had all travelled to areas with known incidents, so it was not evident heartworm had entered the communities where they lived.

Today, heartworm is firmly established in Ontario, Quebec, Manitoba and British Columbia - and has been reported in all provinces except P.E.I. And once it appears in a region, it doesn't go away.

The disease is spread by mosquitoes. Hardy varieties fairly new to North America- such as the Tiger mosquito - helped bring heartworm up from the southern United States. Surveys in Canada and the U.S. show heartworm spreading north and west in both countries.

Locally, Dr. Tropea of the St. Lawrence Valley Animal Hospital reports that heartworm is becoming an important concern in Cornwall and area. "Our clinic was one of 138 clinics reporting heartworm disease in 1995. We have had positives in the past, but these cases were limited to dogs that had come from the southern United States. Last summer, we had our first ever case of a local dog developing heartworm disease. According to the owner, this dog had never travelled outside of our area. This is an extremely significant finding, and as a result, we are advising that all of our canine patients be put on heartowm prevention for the upcoming mosquito season. Dogs older than six months of age, that have not been on prevention before, must be blood tested prior to taking the monthly medication. Dogs that were on some form of monthly preventative medications for two years or more, may not need yearly blood testing. I suggest that everyone consult their veterinarian prior to this years heartworm season."



One infected dog can be the source of infection for the neighbourhood.

The 1995 survey of veterinarians revealed 487 reported cases of heartworm in dogs across Canada. The overwhelming majority, 413 cases, were reported in Ontario - a 10 percent jump from the previous year. Dogs in the southern part of the province are most at risk.

A decade of publicity has failed to convince a core group of dog owners to use preventive medication, which is recommended along with yearly visits to the veterinarian for a blood test, says Dr. Walt Ingwerson, past president and spokesperson for the Ontario Veterinary Medical Association.

Dr. Ingwerson describes the disease's effect on a dog. "Worms pack the heart and, when there's no more room, they migrate to the blood vessels in the lungs, then to the liver," said Ingwerson. The heart is put under stress by blood having to wind its way around the worms and by thickening the vessels, which diminishes blood flow. Untreated, he says, the dog can die of heart failure.

Many owners choose to euthanize their dogs rather than subject the weakened animals to a rigorous treatment that can take months. The treatment for heartworm disease is a series of injections that kill the worms, and while the treatment is underway even minimal exercise can cause serious lung damage. In comparison, the prevention is simple and can even be given like a treat.

"It's definitely a case where the cure is much worse than the prevention," commented Dr. Ingwerson.

Every year, Dr. Slocombe restates in his report that dog owners can easily prevent heartworm disease by taking the dog to a veterinarian for annual checkups and giving it preventive medication during mosquito season.



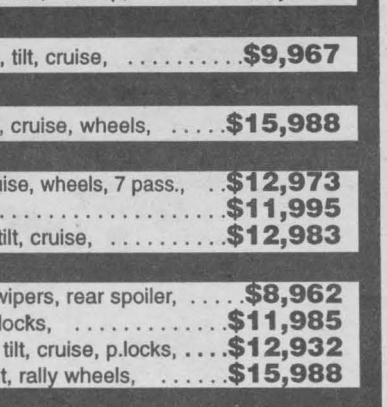

DOES BUYING A USED VEHICLE MAKE YOU A NERVOUS WRECK?

IF SO ...

COME TO BROOKSHELL'S

PEACE OF MIND Used Vehicle SALE

BUY A USED 1994 OR OLDER AND GET A 2 YEAR/40,000 KM WARRANTY

Balance of GM Warranty on all used '95's.

1 WEEK ONLY

STARTS MONDAY APRIL 22 - ENDS SATURDAY APRIL 27

1989

89 Geo Tracker CL, Stk. #6108A, Convertible, 5 speed, cassette, soft top, ... $7,987

1990

90 Pontiac Grand Prix LE, Stk.#P1002A, 4 dr., auto., cass., tilt, cruise, ... $9,967

1991

91 GMC Jimmy SLE, Stk. P936A, auto., cass., air, pw/pl, tilt, cruise, wheels, ... $15,988

1992

92 Ford Aerostar XL Van, Stk.#P1006, auto., air, cass., tilt, cruise, wheels, 7 pass., .. $12,973
92 GMC Sierra SL Pick-Up, Stk.#P975A, 5 speed, cass., ... $11,995
92 Buick LeSabre, Stk.#D7000A, auto., air, cass., pw/pl/ps, tilt, cruise, ... $12,983

1993

93 Pontiac Sunbird LE, Stk.#P924, 2 dr., auto., cass., int. wipers, rear spoiler, ... $8,962
93 Chev. Corsica, Stk.#5414A, 4 dr., auto., air, cass., tilt, p. locks, ... $11,985
93 Pontiac Sunbird GT, Stk.#P1013, 2 dr., auto., cass., air, tilt, cruise, p.locks, ... $12,932
93 Chev. Astro Ext., CS Van, Stk.D6043A, auto., stereo, tilt, rally wheels, ... $15,988

1994

94 Pontiac Sunbird, Stk.#P955, 4 dr., auto., stereo, cruise, ... $9,973
94 GMC Suburban SLE 4X4, Stk.#6096A, 4 dr., auto., air, pw/pl/pl, tilt, cruise,.... $32,995
94 Pontiac Sunbird LE, Stk.#P985, 2 dr., cassette, air, p. lock, ... $9,983
94 Pontiac Transport SE Van, Stk.#P1012, auto., air, cass., p. lock, tilt, cruise, ... $16,982
94 Pontiac Grand Prix LE, Stk.#P1014, 4 dr., auto., air, cass., pw/pl, tilt, cruise, .. $15,932
94 Pontiac Grand Am SE, Stk.#P1020, 4 dr., auto., cass., air, p./locks, ... $13,992

1995

95 Pontiac Firefly, Stk.#P948, 2 dr., 5 speed, cass., ... $9,995
95 Buick LeSabre LTD.,Stk.#P961, 4 dr., auto., cass., CD, air, pw/pl/ps, tilt, cruise, ... $16,982
95 Buick Century, Stk.#P944, 4 dr., auto., air, cass., pw/pl, tilt, cruise, ... $16,933
95 GMC Jimmy SLS, Stk.#6112A, 4 dr., auto., air, cass., pw/pl/ps, tilt, cruise, ... $26,932
95 Buick Regal, Stk.#P990, 4 dr., auto.,, air, cass., pw/pl/ps, titl, crusie, keyless, ... $17,822
95 Buick Roadmaster LTD., Stk.#P993, 4 dr., auto., air, cass., pw/pl/ps/pm, tilt, cruise, ... $27,995
95 Pontiac Transport SE, Stk.#P1011, auto., cass., air, 7 pasenger, ... $18,995
95 Pontiac Grand Prix SE, Stk.#P1017, 4 dr., auto., air, cass., pw/pl, tilt, cruise, .. $17,985
95 Pontiac Firefly, Stk.#P1018, 4 dr., auto., cass., int. wipers, ... $11,695
95 Pontiac Grand Am SE, Stk.#P1005, 2 dr., auto., cass., p. lock, ... $14,995
95 Chev. Lumina, Stk.#P1022, 4 dr., auto., air, cass., pw/pl, tilt, cruise, ... $17,995
95 Pontiac Sunfire, Stk.#P1023, 2 dr., auto., air, cass., tilt, ... $14,995
95 GMC Safari SLX Van, Stk.#P1024, auto., air, cass., pw/pl, tilt, cruise, ... $17,983



"Peace of mind is buying a used car at Brookshell! But hurry - sale ends Saturday!

* Frt.,Taxes & Lic. Extra † Taxes & lic. extra
36 month lease payment see dealer for details

Winner 1994 1993 1992 President's Triple Crown

Brookshell PONTIAC BUICK GMC

1995 BUSINESS OF THE YEAR CHAMBER OF COMMERCE

CAN YOU AFFORD NOT TO SHOP AT BROOKSHELL??

Corner of 13th & Brookdale Ave. 932-1724

Gender War Generals Attack My Column

PERSPECTIVE



By Bob Roth
SEAWAY NEWS

Last week my March 3 column on the demoralization of men was attacked in a letter-to-the-editor by Kim Crosbie on the letterhead of a group called the Sexual Assault Support Services for Women of Stormont, Dundas, Glengarry and Akwesasne.

Typically, I am immediately impaled on a string of epithets - the favourite tactic of the "politically correct". The group says it is "appalled and outraged at his (moi) insensitivity, lack of knowledge, defensiveness, sexism and racism."

It goes on to boldly proclaim that "it has been a while since we have seen such blatant misogyny written in a newspaper." (Misogyny is hatred of women).

Now there you have it. I'm a sexist, racist and misogynist all rolled into one - the demonization of Bob Roth. (How they missed the ever-popular "male chauvinist pig", I don't know).

Why am I such a vile creature? Because I dared to suggest that men are not the root of all evil.

Space prevents me from doing a point by point rebuttal. But I would like to deal with some of the main points.

Frankly, some points are just plain silly, such as Ms. Crosbie's suggestion that the word "cartoon" is derogatory. Just check the dictionary.

My criticism of the cartoon (sketch, or whatever) was that is misrepresented the truth by reinforcing the false notion that men are the sole source of family violence when, in fact, there is research indicating that 70 percent of the domestic abuse against children is committed by mothers - a fact not stated in the family violence brochure of which I was critical in the March 3 column. Interestingly, although Ms. Crosbie rails against my comment, she does not provide a statistical challenge to this point in her letter.

Instead, she says it is a "well-founded fact that over 90 percent of sexual assaults are committed by men on women, girl children and boy children." Of course. It would be difficult for a child or woman (in most instances) to sexually assault a man due to brute strength. But why no mention of female violence against children? Why? Because such statistical examination would put violence in the context of power relationships, not gender. Men are also the primary victims of violent crime - much more than women. Are these men not entitled to victim status simply because they are male and were victimized by other males?

Violence is not a gender issue; it is a human issue.

Ms. Crosbie also takes issue with my concern that some women's groups are using the term "violence" to define every form of oppression against women, including verbal harassment.

While the term "violent" can be used in different ways, the dictionary cites "physical force" as the primary definition and this is the connotation most recognized by the ordinary person. There is a qualitative difference between someone in the office saying, "Hey, babe, you're cute", once too often and someone taking a knife, cutting open a woman's clothing, beating and raping her. To put both of those occurrences under the same label of "violence" and compile statistics on that basis is to deliberately distort the varying severity of these crimes - and in so doing exaggerate the incidence of "violence" against women. Moreover, to equate verbal comments with rape is demeaning to the women who have had to suffer the real "violence" of the latter.

But the most significant revelation in the Roth as sexist, racist and misogynist letter is Ms. Crosbie's response to my contention that men and women should be treated as equal under the law. In my March 3 column, I noted the legal double-standard inherent in keeping the name of an alleged female rape victim secret, but publicizing the man's name even though he is supposed to be innocent until proven guilty in our legal system. I suggested both names be kept secret during the trial and the man's name be made public only if he is found guilty.

Isn't that fair?

Apparently not, according to Ms. Crosbie and the Sexual Assault Support Services for Women of Stormont, Dundas, Glengarry and Akwesasne. She writes: "His (moi, again) problem with the names of rape victims being kept out of the public sphere during a court case illustrates his obvious lack of awareness, knowledge and sensitivity about the effect of surviving sexual assault, of reporting it to the police and going to court, of having your name in the paper and your classmates/ co-workers/ neighbours etc. knowing about what has happened to you."

But do men not have feelings, too? What about the innocent man falsely accused of such a heinous crime? What about his having to go through the ordeal of a trial? What about his "classmates, co-workers" etc.?

This response from Ms. Crosbie - more than any of the others - reveals the true extent of the anti-male ideology at work here. She will not even acknowledge the profound fairness of my position because she cannot concede for a moment that any man might be innocent and has just as much right to protect his feelings and reputation as does a woman. To concede this point would not fulfill the casting roles she has devised for her simple morality play: men all bad; women all good.

Ironically, Ms. Crosbie's letter only serves to support the point I was trying to make in my March 3 column - that there is a double standard at work here and men in our society are being demonized.

SEAWAY NEWS
LETTERS TO THE EDITOR

Get It Right Mr. Aubry

Dear Editor:

Re: editorial, page 13, Standard Freeholder, March 23, 1996 "Council split over provincial tax cut."

This letter is to reply to Alderman Aubry's suggestion that the harsh measures undertaken by the Ontario Conservative Government is the fault of the previous NDP and Liberal Governments, alone.

First, I would point out to Alderman Aubry that under the Bill Davis Conservatives, during mainly booming economic years, the Conservative government ran deficits for 15 years. Only in 1969 did the Tories come in on budget (source: Ontario Auditor General Reports).

Secondly, the Tories allowed the Workers' Compensation Unfunded Liability to climb to 9 billion dollars during their reign in the 1980s. This was allowed to happen during good economic times. Now they claim we are in a crisis situation and they, the Tories, caused the bulk of the problem.

Then the Liberals were elected and up until 1990, also during strong economic times, managed to increase Ontario's deficit to a whopping 40 (plus) billion dollars.

Before I continue, I would point out that if Mr. Aubry is going to quote his pal, Fred Sagel, he should get it right. From his own newspaper, The Seaway News, May 5, 1995, Mr. Sagel said the Liberal Government "spent money like drunken sailors and ran a deficit to boot." Mr. Sagel also is quoted as saying "I'm a conservative with a small c. It's not easy for me to swallow some of the promises being made by Mike Harris and his party." Read your own paper Mr. Aubry and get it right. Mr. Sagel was referring to the Liberals not the NDP.

In 1990 the NDP inherited approximately a 43 billion dollar deficit, much of which had been borrowed by the Liberals and Tories at inflated interest rates. This was due to the Mulroney Tories with its John Crowe policies. At the same time we were headed into the worst recession since the thirties and the Federal Liberals were cutting transfer payments to Ontario. The NDP also inherited Liberal contractual commitments which had to be met.

Despite the mess left by previous governments, the NDP was successful in:

1) 1994 - real growth in Ontario's Gross Domestic Product was the highest of any jurisdiction within the G7 group of nations.

2) From January 1993 to year end 1994, 168,000 new jobs were created in Ontario.

3) Business investment, which was to flee Ontario, grew to its highest level in the Provinces history. In 1994 new private sector investment hit 21 billion dollars, surpassing the previous record of 19.7 billion in 1988. Also in 1994 the manufacturing sector alone totalled investments of 8.8 billion, the highest ever in one year. This, despite Bill 40 which was going to cause Ontario to wither and die.

4) 1993 and 1994 showed exports up 8% and 14% respectively.

The above is just to show a few of the NDP's accomplishments. Under the circumstances we ran a decent government.

Incidently, I would ask Mr. Aubry, Mr. Sagel and the rest of their pals, how are they going to blame the NDP for the Federal Deficit which stands at approximately 700 billion dollars. You can't use your smoke and mirrors to hide this mess. Responsibility lies with the Liberals and Conservatives.

Finally I would like to address Alderman Chris Savard's comment in which he defends the Harris Tories and says government spending is out of control and the government is trying to address the fact that we are taking in less than we are spending.

No one disputes that we must bring the deficit under control, but let's be fair about it by:

1) Making sure everyone pays their fair share including those 200 Ontarians whose salaries were over $200,000 last year but paid no income tax.

2) Eliminating the 1/2 million dollar bonuses to Crown Corporation executives whose salaries are already over $200,000 per year.

3) Cutting lucrative MP & MPP pensions.

4) Not selling the LCBO, which earns almost 1 billion dollars per year for the Ontario treasury.

5) Not having taxpayers subsidizing Blue Jays Corporate Private Boxes which are tax write offs (as business expenses).

6) Federally, not allowing major corporations to yearly defer taxes. It is estimated that our Federal deficit is 38 billion yearly. Major Corporations defer 40 billion in taxes yearly.

7) If the Tory Government is serious about reducing the debt, why don't they take the money, 6 billion dollars which they ripped out of the hearts of the disabled, elderly, health care system and education, and put it towards the debt; rather than give 2/3 or 4 billion dollars back to the 10% highest wage earners in Ontario. We, the average wage earners of Ontario, will only get enough back to pay the user fees which are about to be downloaded to us.

I can overlook Mr. Savard's comments as lack of experience, but I lose a lot of respect for seasoned politicians who make glib remarks to promote their own agenda. I cannot, however, and will not support a mindset which portrays those people who fight to maintain meagre and average wages plus benefits, including sharing in Corporate profits, as sinners and greedy; while portraying entrepreneurs and Corporations, such as banks which make excessive profits while downsizing, as heroes and saviours.

In closing, I have just learned that the Common Sense Revolutionaries, Mr. Harris, Mrs. Witmer and Cam Jackson have replaced Odoardo Di Santis (former Chair of the Workers' Compensation Board) whose salary was $100,000 per year by a Tory pal who will receive $400,000 per year - a whopping 300% increase. No that's common sense!

Respectfully
Syd Gardiner
President
Cornwall NDP Association



MR. LAURENT BERIAULT, purchaser of a new Aerostar will soon be "Southern bound" to Hawaii, compliments of Miller Hughes Ford.

Purchase or lease any remaining "8" NEW or 1995 DEMO CARS and receive FREE return airfare for two people to your choice of PARADISE, HAWAII, MEXICO, FLORIDA, THE CARIBBEAN (up to 12 destinations)* and validation 'til 1998

3.9% Financing OR $1000 CASH BACK AVAILABLE ON SPECIFIC MODELS * SEE DEALER FOR DETAILS

Serving Cornwall & Area for over 40 Years

MILLER HUGHES Ford

711 Pitt Street 932-2584

SEAWAY NEWS

Serving Cornwall and Area Since 1985
PUBLISHED WEEKLY
329 - 2nd St. West, Cornwall, Ontario K6J 1G8
Pres. & Gen. Mgr.: R.N. Aubry **Vice Pres. & Sales Director:** R.E. Shaver
Production: T.N. Aubry
Marketing Representatives:
Bill Snelgrove ... Arlene Hulls ... Bill Doherty
Seaway News Is A Division of 1338-0464 Quebec Inc.
Office: 933-0014 Classified: 933-0015 FAX: 933-0024

Irish Descendants Live Up To Award

The Irish Descendants will perform at Cornwall's Aultsville Theatre this Sunday, April 21 at 8 pm, as part of a cross-Canada tour that began in mid-February. Originally, the date was to be one week later but was rescheduled, according to frontman Con O'Brien, because the group was asked to do a fundraiser for a symphony orchestra down east. "It oughta be a lark," stated Con O'Brien, "because part of the deal is the symphony performs with us - I wonder if they know what they've got themselves into."

When asked if the current tour is shaping up the way he had hoped, O'Brien answers "yes and then some. You expect different things when you play different places on a tour, but one thing you can count on is that there are Newfoundlanders and East Coasters everywhere and they'll come out for you."

These days, a lot more people than just Maritimers are coming out to hear Celtic music. O'Brien agrees, "Certainly the success of Rita McNeil and The Rankins has helped pave the way for other East Coast groups." Although Maritime performers all share strong Celtic and traditional ties, as well as an affinity for the sea, "we are quite different in many ways, too," submits O'Brien.

The 6 member Irish Descendants draw from their Irish Celtic roots (as opposed to Scottish Celtic), and infuse performances with a hearty sprinkling of Newfoundland humour. Combining vocals with traditional and contemporary instrumentation - fiddle, banjor, bouzouki, tin whistle, flute and bodhran blend with guitar, bass and drums - creates a sound that appeals to young and old alike and won the group "Entertainers of the Year" at the 1995 East Coast Music Awards.

"We have a wide age demographic at our concerts," says O'Brien. "The kids, of course, love songs like "The Rattlin' Bog". Older audiences may not have heard some of the traditional or instrumental pieces since their grandparents' time, and still others are suprised and invigorated by our interpretation of more contemporary songs like Donovan's "Catch The Wind" or Stan Rogers' "Barrett's Privateers".

The Irish Descendarts are currently working on another release, this one a compilation of traditional Newfoundland folk songs, several of which have never been recorded. They are delighted to be working with producer Sandy Morris, formerly of the influential Wonderful Grand Band, who is well-known for his musical contributions to Codco and This Hour Has 22 Minutes.

Reserved Seating tickets for The Irish Descendants are available at Music World, Cornwall Square (613) 937-0424 for $20.00 (GST included) or from the Aultsville Theatre Box Office from 7:00 pm the night of the show.

Con O'Brien closes by saying "we're looking forward to a good time," and every Newfoundlander (and would-be Newfoundlander) knows what that means!

COMMUNITY DIGEST

*NICOTINE ANONYMOUS Self-help Support Group for people who have quit smoking or have the desire to quit smoking meet every Monday at 7 p.m. at the Cornwall General Hospital in the old Board Room. Welcome to all!

90 Mazda Ext. Cab
88 Reliant Station Wagon
88 Ranger Ext. Cab, V6, auto
88 Ram Van w/seats
87 GMC Pick Up
7 - Bell Telephone Vans
3 - Roof Racks
BILL'S AUTO SALES
17 6th St. W., Cornwall 932-6481

Grand Opening



Karen's TV & Appliances officially opened recently, with a gala ribbon cutting ceremony. Owner Karen Ouderkirk, who has taken over the former Carl's Radio & TV, now carries a complete line of RCA - Panasonic electronics as well as Maytag & Crosley appliances. Pictured above are (l-r) Finch Village Councillor Garry Ouderkirk; Evelyn Beckstead; Carl Beckstead; Karen Ouderkirk; Noble Villeneuve, MPP and George Voisine, Panasonic Representative.

T.Vs • V.C.R. • PALMCORDERS • PORTABLE STEREOS • C.D. PLAYERS • PROJECTION T.V. • T.V./V.C.R CA
SPRING CLEANUP EVENT
NO PAYMENTS NO INTERST 90 DAYS OAC
RCA
20" STEREO REMOTE Priced to Clear
25" Diagonal Colortrak®
Stereo Monitor Receiver
❑ Optimum Contrast Screen
❑ Digital Remote
❑ XS Stereo
46" Projection
❑ HP (High Performance) Video System
❑ SRS (•) 2 Sound Retriveal System
❑ 20 Watt Amplieier
13" Diagonal TV/VCR Combo
❑ Auto Head Cleaner
❑ On Screen VCR Programming
$575.99
VCR - Remote
❑ On Screen Menu
$199.99 & up
HWY 43 JUST WEST OF FINCH
984-2050
KAREN'S TV & APPLIANCES
~ SALES & SERVICE ~
Fin. O.A.C.
PORTABLE STEREOS • HEADSETS • C.D. PLAYERS • PROJECTION T.V. • T.V./V.C.R

Benson
HERCULES TIRES
INTRODUCTORY SAVINGS!
Ultra Plus IV All Season
MRX Plus IV All Season
845(S) Premium All Season
100,000 km Warranty $55 ea. #175/70R13
120,000 km Warranty $45 ea. #155/80R13
130,000 km Warranty $50 ea. #155/80R13
Prices valid until Apr. 30/96
B-BQ & CAR WASH
SAT., APR. 27
Proceeds to the Special Olympics
Benson
1321 Pitt Street, Cornwall 933-7770
Total Undercar Professionals

the General's great Bed Race 1996
IS BACK
AND WE NEED YOUR HELP!
11:30 am SATURDAY, MAY 4, 1996
PITT STREET PROMENADE
(between 1st Street and 2nd Street on Pitt)
Join in on the fun and help the General Hospital FUNraise for BEDS! You and six teammates can push a bed down Pitt Street for great prizes and awards, music, festivities, and great exercise all to raise money for Cornwall General Hospital Foundation's Bed Campaign.

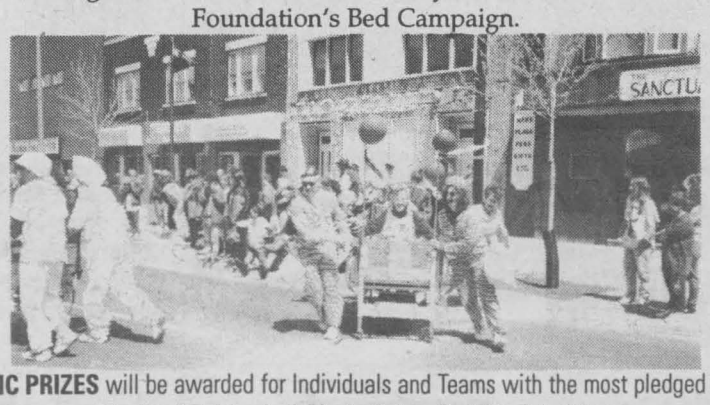

FANTASTIC PRIZES will be awarded for Individuals and Teams with the most pledged donations:
Top Fund Raising Individual - Colour Portable Television;
1st Place Fund Raising Team - Portable CD player for each team member;
2nd Place Fund Raising Team - 1 month membership at Aerobics Unlimited for each team member;
3rd Place Fundraising Team - 1 golf game at Cornwall Golf Club for each team member
GREAT TROPHIES & AWARDS for Fastest Team, Best Category, Best Dressed Team and Best Sports Team. **PLUS!** Feast for six at Gedoro's **Guaranteed** for all teams that raise $1,000 or more in pledged donations!
Sponsors
Bell, Gedoro's, Aerobics Unlimited, Grower Direct, Siesta Tanning, Cameron's Furniture Plus, The Uniform Shoppe, Minute Auto Wash, Motard, Melody Music Centre, Keith Payne Trucking
All proceeds benefit the Cornwall General Hospital Foundation's Bed Campaign.
For more information on how to register, visit any Downtown BIA Merchant, any of our sponsors, or call Cornwall General Hospital Foundation at (613) 932-3303, ext. 4556

What A Waste of Talent

MEANWHILE...

Fred Sagel

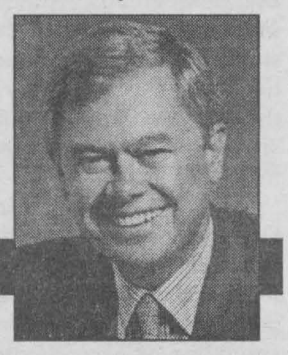

You've got to give a thumbs-up to Mike Harris and his crew for remaining consistent in their battle to stop the overspending of Ontario's money.

Just last week, as they were busy holding down costs in provincial ministries, they also stopped the players in the Animal House Legislation from increasing their own salaries and perks. They browbeat the opposition into accepting a reduction in the salaries of MPPs.

Good move, too. And just as Mr. Harris promised in the Common Sense Revolution, he moved to cut the gilt-edged pension plans into something that is far less gilded. Nobody can ever come back to this government and accuse it of being two faced. Just as good leaders should do, the Conservatives set the right example by reducing their own salaries while cutting costs elsewhere.

That being said, it is still remarkable that MPPs earn as much as they do. Their antics in Animal House leave a lot to be asked for. The shouting, cat-calling and outrageous behaviour that so many of them engage in while they're on the floor of the Legislature would make you doubt that they should receive any money at all.

If you really looked at the backgrounds of most MPPs, you'd find that they aren't a particularly competent bunch. People get elected and actually run ministries who couldn't hope to do anywhere as well in private industry because they don't have the smarts or the talent to survive in a competitive marketplace. But then, this is just politics: the real work is done by the bureaucrats anyway.

I took my son, who's now 16, to Question Period in the Legislature recently. We sat there for over two hours and watched the antics of the players. It was absolutely appalling. The level of the debate was pretty bad and the behaviour of individual members was even worse. It was a good civics lesson. It's a wonder any kid would ever go into politics after watching that.

"How can they get away with that kind of behaviour?" he asked me. "If we did that in school, we'd be in big trouble."

Well son, this is politics and anything is possible," I replied.

"If they act like that, I sure don't blame the government for reducing their pay. They're not worth it," he said. "And, by the way, exactly how much do they earn?"

Under the new Harris proposals, Ontario legislators are now to get total remuneration of $88,900 a year, fully taxable, down from the estimated $93,400 they were supposedly getting if you account for all the non-taxable benefits. Premier Harris gets $140,000 and cabinet ministers $111,000.

This is less than their counterparts in the federal Parliament or Quebec legislature receive. But still, for an ordinary Ontario MPP, it is still almost three times the average salary in the province. It is in the top 13 percent of Ontario incomes and on par with the salaries given to full university professors, most of whom have doctorates.

Those who complain about the hard work of MPPs (usually the members themselves), could hardly ever say the salary is worth it. Most members of the provincial legislature that I know (and I won't name them) aren't worth anywhere near the salaries they take home. They're lucky to be pulling in this type of money because they don't have the skills to make it elsewhere.

There are, of course, some gifted people in the legislature, but they're far and few between. If those kind of people - with lots of education, work background and appropriate skills - could be attracted into politics, then hey, I'd have no problem with what's being paid to them. The vast majority, however, just don't deserve it. And, if you watch them in Animal House, you'll see exactly why.

What a shame and what a waste of talent the whole place is.

BASIC BLACK



By Arthur Black
SEAWAY NEWS

I'm worried about Eddie. You know Eddie - the cheeky little Jack Russell Terrier on the TV program *Frasier*? For about four episodes in a row last winter, I was pretty sure that Eddie was not performing up to his usual feisty best. The mutt seemed listless, distracted. His usually impeccable comic timing was definitely off.

Turns out I was right. A small item in the newspaper last week revealed that the NBC vet had to perform two root canals on Eddie. Since then the pooch (whose real name by the way, is Moose) has been, according to his co-stars "a pleasure to work with".

Personally, I think Eddie (or Moose) has every reason to be cranky and out of sorts, even with a mouthful of perfect choppers. What kind of a life is that - sitting around on a stuffy TV set, under the hot lights waiting for his cue to hop up on a chair, run across the dining room or bark at the cleaning woman?

Any self-respecting canine would be out on the street, casing fire hydrants, biting postman's ankles or greeting fellow canines in that inimitable dog-to-dog, nose-to-butt greeting that should make us all think twice before allowing any mutt to lick our face.

Still it could be worse for Eddie, I suppose. He probably eats well, has his own dressing room and generally gets treated like a star.

Humankind hasn't always been so kind to "the lesser orders".

Did you know that, back in medieval times pigs were put on trial? They were routinely charged with offences like disorderly conduct, or stepping on human toes. In some cases the offending porkers were even dressed in human clothes, tried by a judge and sentenced to a flogging.

In 1499, a brown bear was tried for terrorizing a German village. His lawyer (this guy would have fit right in on the O.J. Simpson Dream Team) called for a mistrial, claiming that the bear was not being tried by a jury of his peers. No soap. The judge pronounced the poor bruin guilty and sentenced him to death.

A few years before that, a court in Basel, Switzerland put a common hen on trial after the bird laid a strangely coloured egg. "Witchcraft!" cried the jury. The chicken was found guilty and burned at the stake.

Back in 864 A.D. a hive of bees suffered a similar grisly fate. Officials of the Holy Roman Empire ruled that the buzzy inhabitants had stung a beekeeper to death. The whole hive was sentenced to execution by suffocation.

But you don't have to go back hundreds of years to find evidence of man's inhumanity to his fellow critters. In 1972, police in Tokyo arrested a crow for swearing in public. A Tokyo cop actually read the crow its rights and let it off with a warning. And in 1974, a dog in Libya was tried and found guilty of nipping a man in the behind. The dog was actually jailed for 30 days and put on a jailhouse diet of bread and water.

Not too many good stories in the old man - versus - the beasts file ... but I do know of one. A turkey which was saved from the usual fate reserved for turkeys around Christmas time. This turkey was a grand champion, plump and healthy and ready for the roasting pan. He was also Item 39 in a charity auction held just before Christmas in London, England. Each year, the auctioneers raffle off the best turkey in all of England, to the highest bidder. Usually it's some upscale restaurant in London that buys the bird, performs the dirty deed and features the hapless fowl on its restaurant menu.

Not this year. Fate intervened in the form of Linda McCartney, vegetarian wife of Beatle Paul. She snapped the turkey up by laying down $4,600. The turkey was taken to the McCartney estate in Scotland to live out its days in peace.

Come to think of it I know of one other interspecies encounter where man came out second best. Last fall, a Dutch goose hunter was drawing a bead on an overhead honker, squinting carefully down the barrel when suddenly KA-BLAM! The guy was knocked sprawling with a thunderous blow to the skull.

It was a goose. A goose that had been shot by one of his hunting companions and fell out of the sky. The hunter sustained a concussion and a broken cheekbone.

The goose was dead.

But at least he didn't go meekly.

TOYOTA
RED TAG DAYS
NOW'S THE TIME TO BUY TOYOTA'S BEST SELLERS!
(On selected models. See dealer for details.)
ALL OFFERED WITH A DEALER REBATE AND FINANCING FROM 4.6%
WITH DEALER REBATE AND LEASING FROM 5.6%

1996 Toyota Tercel
$11,948
Rebate -$516
$11,432



1996 Toyota Corolla
$13,508
Rebate -$716
$12,792



1996 Toyota Camry
$21,138
Rebate -$1,931
$19,207



Vehicles may not be exactly as shown. See dealer for complete details. Freight, licence, PDI & taxes extra.


Jacques-Yves Parisien


Sandra Sauve


Viola McRae


Vernon Campbell

HIGHLAND TOYOTA
It's more than just a car!
Main St. MAXVILLE 527-2735

SEAWAY NEWS
LETTERS TO THE EDITOR

Help "IS" Available for Male Victims of Abuse

Dear Editor:

Re: editorial titled "Why Demonize Men When Women Are Violent, Too?" (March 3/96) by Bob Roth.

I find it perplexing that Bob Roth would begin his editorial with "there are few people who would deny that the battle for the equality of women is a noble and necessary struggle ... then proceed throughout his editorial to be "one" of those "few" people.

The purpose of the newspaper insert by the Coordinating Committee to End Family Violence (CCEFV) titled, "Let's Break the Silence ... and End Family Violence" was to provide women with information about social services available in S.D. & G. And to share "real" stories ... the so called "cartoon" was an actual child's drawing.

Our editor's note on the front page clearly stated the committee's purpose for circulating the information. The funding came from the Ontario Women's Directorate (Wife Assault Prevention Public Education Grant). Consequently, the insert successfully provided women in our region with public education information.

Not once did the insert deny the existence of male victims/ survivors of violence.

The newspaper insert is ONE of many CCEFV projects. Presently, committee projects are focusing on men, women, youth and children striving to embrace the following:

• Violence has no place in the family. It is not a private family affair and should be treated as the crime that it is. The offender must be held accountable.

• The community has a right and a responsibility to get involved.

• Violence is not the result of an argument that gets out of hand; it goes far beyond the normal tension that all families experience.

• A comprehensive community approach is essential. Counselling is not enough.

• Once violence has started, it will not stop by itself. Active intervention is needed from the community, especially from the criminal justice system.

• Prevention means addressing the social roots of violence, not just the symptoms. Public education is a prerequisite to prevention.

(Adapted from: Deborah Sinclair, Understanding Wife Assault: A Training Manual for Counsellors and Advocates, Toronto, 1985).

Bob Roth, you asked where do you go for help as a victim of sexual violence? Contact any of our committee's 20 agencies. You will encounter respect, dignity and empathy. In addition, you will be referred to an appropriate service for male victims (the committee recognizes they are limited).

Sincerely,
Jody Souka-Marleau
Chairperson of the
Coordinating Committee
to End Family Violence of
S.D.&G.

The views expressed by columnists and/or letters to the editor are not necessarily the views of this newspaper or its publishers. To ensure publication, submissions should be no longer than 350 words and include a title.



COMMUNITY DIGEST

***EMOTIONS ANONYMOUS** a self-help support group meet on WEDNESDAY'S only from 7:30-8:30 p.m. at St. John Bosco School, 113-8th St. West.

***REFLET-LUMIERE** a support group for separated or divorced couples, hold English meetings every Wednesday at 8:00 p.m. Info. Denise 932-6014 or 938-6364.

***THE MARTINTOWN GOOD TIMERS** will sponsor a Euchre Party on Thursday, April 25th at 1:30 p.m. in the Community Centre. Everyone welcome!

***THE SEAWAY TOASTMASTERS CLUB** will hold their regular meeting on Tuesday, April 23rd at 7 p.m. at the Chateau Cornwall, 41 Amelia St. Guest are always welcome!

***THE SEVENTH-DAY ADVENTIST CHURCH** has opened a hearty, healthy soup kitchen every Wednesday from 12 noon till 5 p.m. at 2134 Pitt St. North.

***CENTRE YORK CENTRE** is looking for volunteers to assist with Supervised Visits. If interested, please call Anne Cadieux at 933-1253.

S.L.H.S. Student In The Spotlight

Kevin Scott



by Alejandra Tagle

"What makes you special, Kevin?" I asked one of SLHS's model students.

"I'm actually not special, I'm just like everyone else."

OAC student Kevin Scott is very modest as well as talented. Because of his creative artistic skills, he's a great asset for the yearbook. He does most of the division pages, and he also takes some of those pictures we see in that great book of memories. The "Year in Review" page also gets done by Kevin.

Besides being on the yearbook committee, Kevin is also a part of the SLHS student council. Kevin is head of publicity and he does a great job of it. The fact that he is outgoing helps him to be a good student council member.

One of Kevin's main goals as a student council member is to get the school motivated.

"In order to have fun in high school, you have to get involved. If you just sit and watch it gets monotonous," says Kevin.

I totally agree with you! Kevin is a very involved student. He has gone to Saintsational as a delegate as well as a skill builder. Because of this, Kevin has learned many leadership skills. His amazingly enthusiastic character is very obvious to the students at SLHS.

Sabrina Sydney commented that, "he stands out in a positive way."

"He has his own personality and he's not afraid to show it. He's not a follower and he's fun!" added Chriss Fort.

Friendliness is also a strong character trait in Kevin, and his hard work has definitely not gone unnoticed.

Danielle Tweed stated, "he makes a difference in the student body because of his friendly attitude and his hard work."

Kevin's good friend Kent Hodgson also revealed that "he's innovative. That's it. He's also an all-around good guy."

Furthermore, Kevin possesses a charming sense of humour. He's always making jokes, and making people laugh; however, he can be serious when it is required of him.

Outside of school, he works at Lada's YIG as a cashier. As well, he likes organizing paintball games. To top off all his qualities, he maintains his academic standards.

Well Kevin, you're doing a great job as a SLHS student, and I'm sure you'll be a valuable asset to the community in the future. Don't change, and keep aiming towards excellence because I know you'll reach your goal one day.

Community Support Grows For Special Olympics



Mike Delaney of Delaney Business presents Jan Munroe and Const. Sherri Murray with a cheque for the Spring Games 1996.

Lease Magic Plus
99¢ CENT EVENT
DON'T WAIT ANOTHER DAY
RENT-TO-OWN
• T.V.'s • VCR's • Stereos • Dishwashers
• Microwaves • Kitchen/Dining Room Tables
• Bedroom Furniture • Apt. Size Washers/Dryers
• Freezers
Your 1st Rental Payment Is Only 99¢
See Store For Details
Lease Magic Plus
Lease Magic Payment
143 Montreal Road
HOURS:
Mon. - Fri. 9am - 9pm
Saturday 9am - 5pm
CALL TODAY
930-2170

St Clair
the paint and paper people
ALL LUXURY SUPREME
PAINT
10% TO 50%* OFF
when you buy 2 or more cans (3.78L)
*Off Our Regular Everyday Low Price

LUXURY SUPREME	REG. PRICE PER 3.78L	PRICE EA FOR 2 OR MORE	SAVE
Latex Flat (#1117)	19.99	9.99	Save 50
Latex Satin (#1127)	22.99	15.99	Save 30
Latex Semi-Gloss (#1137)	26.99	21.59	Save 20
Latex Satin Lustre (#1147)	25.99	23.39	Save 10

ULTIMATE EXTERIOR STAIN 19.99 3.78L
Waterproofs, preserves and protects wood surfaces. For pressure treated wood fences, and siding. Solid or semi transparent. 76 colours. #9901
ROYALE EXTERIOR OIL STAIN 9.99 3.78L
Solid hide stain in redwood, cedar, mahogany. #7900
WEATHER SUPREME EXTERIOR SEMI GLOSS ACRYLIC PAINT 26.99 3.78L
Long lasting protection. Resists cracking, peeling and blistering. #807
ALL WALLPAPER BOOK ORDERS 35% OFF*
when you buy 2 single rolls/spools or more
LEVOLOR® MONACO CUSTOM 1" ALUMINUM VENETIAN BLINDS
Available in over 100 popular colours. Widths up to 120" and lengths up to 108". Made to your measurements.
FROM 42.00 24" x 36"
*Off St Clair's regular price per single roll/spool. Fabrics & accessories not included. Books may vary by store. Offer valid until April 30/96.
Price guaranteed until May 18, 1996. Dealers may sell for less.
St Clair the paint and paper people
ONLY AT ... CORNWALL SQUARE
938-6869



A WIDE foot doesn't have to NARROW your choices

All New Balance athletic shoes come in multiple widths. Just like feet.

new balance

AVAILABLE WIDTHS		MODEL ▼ WIDTHS ►	2A	B	D	2E	4E
	MEN	M585 RUNNING					
		M705 RUNNING					
		MK900 WALKING					
		MX655 CROSS TRAINING					
	WOMEN	W685 RUNNING					
		WW800 WALKING					
		WX655 CROSS TRAINING					

IN STOCK AVAILABLE PROMPTLY BY SPECIAL ORDER
Certain men's models available sizes 6-18; women's sizes 5-13

SPORTEC
405 9th St. W., Cornwall 938-9314

Michel Menard, D.D.
DENTURIST
Immediate Appointments
Dental Repair
Complete, Partial & Soft Plates
at
"Smiling Prices"
50 Ste. Catherine
St. Polycarpe, P.Q.
1-514-265-3332

Ontario Public School Teachers Raise Funds



The members of the Ontario Public School Teacher's Federation of S.D.&G. recently donated $800 to the Big Brothers and Big Sisters of Cornwall and District. As part of the Ontario Public School Teacher's Federation 75th Anniversary, the S.D.&G. Branch held a silent aucton which raised $800. Pictured above (l. to r.) are: Tom Green, Teacher's Federation: Hermann Rogalsky, President of Big Brothers and Big Sisters; Ed Shennett, Teacher's Federation.

(photo by Aubrey Johnson)

MARK'S SMALL ENGINES
Now Located At
1511 GERALD
(off McConnell)
Spring Tune-Up Time
✓ Outboards ✓ Chainsaws
✓ Lawnmowers ✓ Tractors
1511 Gerald
938-9222

COMMUNITY DIGEST

***ST. JOSEPH'S SCHOOL OF NURSING ALUMNAE ASSOC.** will be holding their Annual General Dinner Meeting on Wednesday, May 1st beginning with a special Mass at 5:10 p.m. at St. Columban's Roman Catholic Church. Dinner at 6:30 p.m. at Porto Bello Restaurant, 1710 Vincent Massey Dr. RSVP by April 27th, Madeleine Cardinal 932-5228

***PROBUS CLUB OF CORNWALL AND AREA** will hold its monthly meeting on Thursday, April 25th at 10 a.m. at the Navy Veterans' Bldg., 30 Sixth St. East. Guest Speaker: Mr. Henry Lickers, Scientist. Topic: Akwesasne Environmental Issues - Case History for Community Action. New members welcome!


Don't count on a pick-up...
WE DELIVER TO OVER 30,000 HOMES WEEKLY
Place Your Ad Where It Will Be Seen.
Call Bill Snelgrove 933-0014 SEAWAY NEWS

Young Talent Shines



Young talents shine. Dominick and Joshua Coyle of Cornwall and Matthew and Rebecca Bruyere of Finch, have been work-



ing hard on their careers over the past couple of years. In fact, between the four of them, they have amassed an awesome number of trophies, crowns and ribbons. At last count there were over 70. Doing what you ask?

The children have been involved in the Sunburst Beauty Pageant and Talent search held each spring across the country, including here in Cornwall. What's surprising is the children's ages. Both Matthew at 6-1/2 and Joshua at 5-1/2 have now retired from the business, because they are too old. Rebecca is 4 and Dominick 3 yrs.

Each year Sunburst Canada sponsors the Spring Beauty Pageant and Talent Search. Each child competes in several categories, including: public speaking, costume, swimsuit, talent modeling, beauty and composite and of course, photogenic. Competition is stiff and only the best move up the ladder of success.

The competition begins with local shows across Canada with the winners advancing to Toronto in the Sunburst Nationals later in the season. From this the chosen few move on to the extremely challenging "Sunburst International Finals, Beauty Pageant and Baby Contest", held in Atlanta, Georgia. Last springs shows have both Rebecca and Dominique qualified for the Atlanta show for the '96 season. Joshua and Matthew also qualified, but as mentioned have retired as too old.

Parents of the children, Michelle Bruyere and Lisa Coyle, have devoted many hours to the advancement of their childrens career. Lisa informed me of the fact that she has only one evening a week free to be a "homebody" and more often than not spends that free time preparing costumes or coaching one of the boys in the public speaking or talent areas. Both are involved in several different classes including: gymnastics, hockey, dance



and baseball. Michelle and Becky have a slower pace, staying more to the beauty phase of the shows.

The children's achievements are too numerous to mention. So to these hard working, fun loving families, we tip our hats and wish them much success in their future endeavours.

(photos and text supplied by Sooter's Family Portrait Studio of Cornwall, 15-1/2 Second Street East 933-8177. For all of your photographic and photofinishing needs.)

Singer Canada NOTICE
Singer Sewing Machine Company of Canada Ltd. had authorized its dealers to sell these heavy duty school machines to the public.
Our Educational Department ordered too many school sewing machines and anticipated sales to schools would be LARGE. These HEAVY DUTY school machines must be sold! Schools DEMAND THE BEST!
These machines will SEW ALL FABRICS! CANVAS, DENIM, UPHOLSTERY, NYLON, TRICOT, STRETCH, VINYL, EVEN SEW ON LEATHER
All machines carry Singer's 25 year limited warranty (manufacturer's defects), including the new Singer model 9410 sewing machine. Just set the dial and experience the magic, Zig-Zag, any size buttonholes, straight, invisible blind hem, monogram, sews on buttons, top-stitching, even overedge stitch.
Your Price With This Ad
only $399.00
Layaway Available
LATOUR'S (LINDY'S) SEWING CENTRE
SINGER APPROVED DEALER
EASTCOURT MALL
932-6802

BERGERON SLEEP SHOP
WHEN A GREAT DEAL COMES ALONG YOU WON'T CATCH US SLEEPING!
SALE


NO TAX ON ALL MATTRESSES
COMET EXTRA BACK SUPPORT
TWIN SET (REG. $599) $299
48" SET (REG. $699) $350
54" SET (REG. $699) $350
QUEEN SET (REG. $799) $400
BACKMASTER KING SET (REG. $1899) $999
39" MATTRESS Reduced To $89
• Indoor or Out
• Winter or Summer
• Rolls Through Standard Doorways!
Softub Canada's Truly Portable Hot Tub.


OMEGA
TWIN SET (reg. $319) $179
48" SET (reg. $349) $199
54" SET (reg. $349) $199
Mon. - Thurs. 9:30 - 5:30; Friday 9:30 - 7:00; Saturday 9:30 - 5:00
1005 FIRST ST. E.
932-2214

COMMUNITY DIGEST

***SD&G DEVELOPMENTAL SERVICES CENTRE** is looking for people who are interested in driving families to local and out-of-town medical appointments. If you are interested, please call 937-3072

***SD&G RESOURCE CENTRE FOR INJURED WORKERS** will hold their meeting on Wednesday, April 24th at 7:30 p.m. at the Royal Canadian Legion, 2nd & Cumberland St. Tag Day Saturday, April 27th. Day of Mourning April 28th. For info. call 938-9111

***SDG ATTENTION DEFICIT SUPPORT GROUP** will hold their General Meeting on Tuesday, April 23rd at St. John Bosco School, 137 Eight Street West starting at 7 p.m.

***ST. JOSEPH VILLA** 14 York St. will hold a Card & Euchre party on Thursday, April 25th at 1:15 p.m. and every Thursday for St. Lawrence Seniors Club. Free parking on York St. Everyone welcome!

Transit Communications Ltd.

DICK AUBRY
Transit Communications Ltd. is a Cornwall Company involved in bus advertising and also publishes the Cornwall and Region Visitor Map.
For More Information Call:
DICK AUBRY
933-3561

LOOKING BACKWARD



By Stuart L. Manson

The Aftermath of Chrysler's Farm

The past can oftentimes be described better by those who lived it. What follows is a transcription from the pen of Lieutenant-Colonel William Morrison, who commanded the British troops at the Battle of Chrysler's Farm. In it he describes the aftermath of the battle (one of the most decisive in the War of 1812) and the general retreat of the American Army towards Cornwall and back into the United States.

The letter was written while Morrison was stationed in Mille Roches with his regiment (the 89th) and the rest of the British forces. It is dated November 15, 1813 and is addressed to one of Morrison's superiors, Colonel Baynes.

Sir:

Since the action of the 11th (the Battle of Chrysler's Farm), the enemy's movements have been so rapid that acting with the caution (that) the disparity of the respecting forces rendered necessary, has prevented our again engaging him. The retreat of the (American) calvary was continued the whole of that night and the infantry, which passed on their own side (of the St. Lawrence River) effected a junction with their front division at Massena Point on the 12th.

Of their operations since, I have not been able to obtain positive intelligence. It was reported last night that they were posted between St. Regis and the Salmon River, unable to secure their boats at either place on account of the ice. Should this prove correct, I am in hopes their flotilla will be destroyed, as Captain Mulcaster with the gunboats came down the Long Sault this morning.

The detachment has been increased by the light company, 103rd Regiment, and one company of Royal Marines. We are greatly in want of medical assistance, not having a medical officer with us. I requested Captain Cochrane would mention this, and again repeat it lest it should have escaped his recollection.

A flag of truce was yesterday sent to the American Army. The enclosed is a copy of the letter transmitted. Captain Gilkinson, who was the bearer, I fear has been detained.

Since writing the foregoing, Mr. Sheek has stated that he has received positive information that the enemy has gone up the Salmon River about eight miles, which I fear prevents our future operations. The fortifying (of) that post had been with the superior officers a subject of conversation. The accompanying return is a corrected one of the killed and wounded in the 11th.

I am sorry to observe that some few individuals have suffered from the misconduct of the men. An inhabitant of this place (Mille Roches) had his house plundered, and it has been impossible to discover the offenders. A sergeant of the Voltigeurs is in confinement for having some of the articles in his possession.

I have the honor to be, Sir, Your Most Obedient, Humble Servant,
Wm. Morrison
Lt.-Col. 89th Regt.

COMMUNITY DIGEST

***HERITAGE VALLEY** presents their Arts, Crafts & Antique Glass Show & Sale on Friday, April 26th 10 a.m.-9 p.m., Saturday, April 27th 10 a.m.-5 p.m. & Sunday, April 28 th 10 a.m.-5 p.m. at the Cornwall Civic Complex, Salons A, B & C

***INTERLINK** brings together older adults and children through a celebration of words and music. Please join us for this exciting program. You will make new friends, develop a caring relationship with a young child...and you will sing to your heart's delight! INFO. 933-5845



Don't count on a pick-up...
WE DELIVER TO OVER 30,000 HOMES WEEKLY
Place Your Ad Where It Will Be Seen.
Call Arlene Hulls 933-0014 SEAWAY NEWS

MR. TOE GETS A DATE

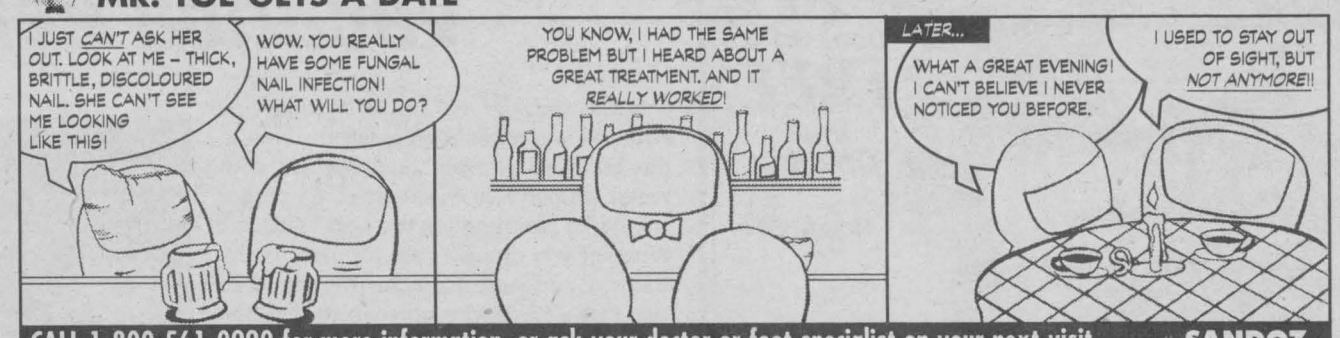

CALL 1-800-561-0990 for more information, or ask your doctor or foot specialist on your next visit. SANDOZ

GM DEALERS
Get into a Van
event

Whatever you plan to get out of your van, we'll help you get into it.

1996 CHEVY Lumina $19,998



CHEVY LUMINA FEATURES:
• driver's side air bag • 4-wheel ABS • 3.4 litre engine
• 4-speed automatic transmission • deep tinted glass
• air conditioning • 7-passenger seating • AM/FM stereo

Pick any van $268* SMARTLEASE per month/36 months

GMC SAFARI FEATURES:
• 190 HP 4300 V6 SFI engine • automatic transmission
• 4-wheel ABS • dual air bags • air conditioning
• deluxe grille • solid tone paint • deep tinted glass
• 8-passenger seating • AM/FM stereo

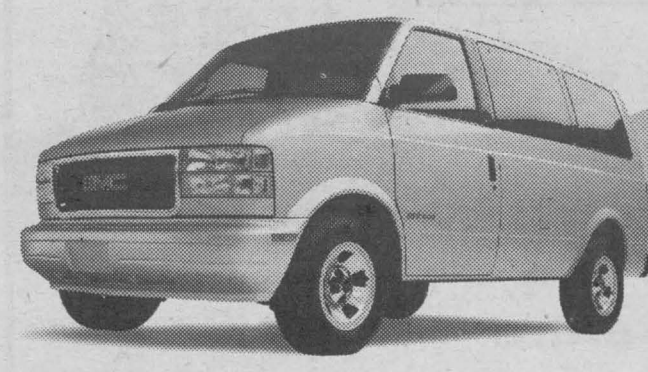

1996 GMC Safari $20,488

1996 PONTIAC Trans Sport $20,488



PONTIAC TRANS SPORT FEATURES:
• 180 HP 3400 V6 SFI engine • automatic transmission
• 4-wheel ABS • driver's side air bag • air conditioning
• deep tinted glass • 7-passenger seating • AM/FM stereo

CHEVY ASTRO FEATURES:
• dual air bags • 4-wheel ABS • 4.3 litre V6 engine
• automatic transmission • captain's chairs
• tilt steering • cruise control • air conditioning
• deluxe grille • deep tinted glass
• 8-passenger seating • AM/FM stereo

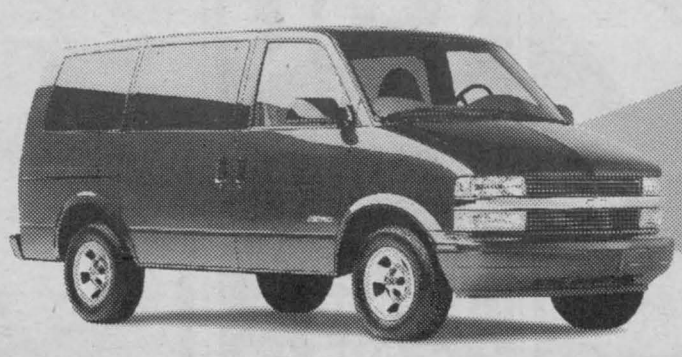

1996 CHEVY Astro $20,998

At your GM Dealers for a limited time.

PONTIAC BUICK GMC GM

Don't forget to use your GM Card earnings toward the purchase of your next GM vehicle. Subject to GM Card Program Rules. TD and GM are licensed users of marks. ™Registered Trade Mark of General Motors Corporation, TD licensed user.

SMARTLEASE Smart customers use SMARTLEASE, a custom-designed lease plan to fit your specific needs. You can pay zero down, lower your monthly payments or use your trade-in.

You should know this: *Based on a 36 month lease for Lumina Van 1SA, Safari 1SA, Trans Sport 1SA, Astro 1SA equipped as described. A minimum downpayment of: Lumina – $2,216; Safari – $2,683; Trans Sport – $2,290; and Astro – $2,918 is required. A $325 security deposit is required. Mileage conditions do apply. Freight ($745, $820, $745, $820), licence, insurance and taxes are not included. Offer applies to 1996 new or demonstrator models. Dealer order or trade may be necessary. Dealer may sell/lease for less. Offer applies to qualified retail customers only. Limited time offer may not be combined or used with other offers. See your Dealer for details.

CHEVROLET OLDSMOBILE GM

Free pool school.

PLACE: Ramada Inn
805 Brookdale Ave.
TIME: Tuesday, April 24
7:30 pm



1st Door Prize FREE Pool Opening

Get an education in pool care at our Pool Opening Seminar.

BioGuard

ROY'S

410 7th St. W.
Cornwall
933-0411
Sales & Service
Since 1956

HOME IMPROVEMENT

Simple Strategies Spruce Up Your Vacation Rental Property

While some of us are still wondering why last summer's renters left the wok in the backyard shower, homeowners with rental property in vacation communities should be planning for the next "season." Whether you occupy your property in the summer and rent it out in the winter or vice versa, it's never too soon to plan the renovation projects that attract tenants and enhance your own enjoyment of the property. There are myriad ways to update a rental property easily and inexpensively to charm prospective tenants and command a higher fee:

• Fresh paint — The easiest redecorating job comes in a gallon can of paint. Experiment! While some people swear by white walls, others recommend very pale pastels, especially when light is limited. Rooms with dark, ordinary paneling can be brightened by painting over the paneling. Be sure to prime the surface first so that the paint adheres to it. You'll see how cheerful the room becomes!

• Mint-condition floors — Floors are critical to a sense of spaciousness and ease of care. For this purpose, the best floors are resilient (vinyl) flooring, which is available in a wide range of styles and prices. Resilient flooring can replicate hardwood, marble, ceramic and saltillo tile. According to Leonard Ludovico, vice president of styling and design for Congoleum Corp., "A great floor that helps unify the space instantly improves any property, and resilient flooring eliminates time-consuming upkeep."

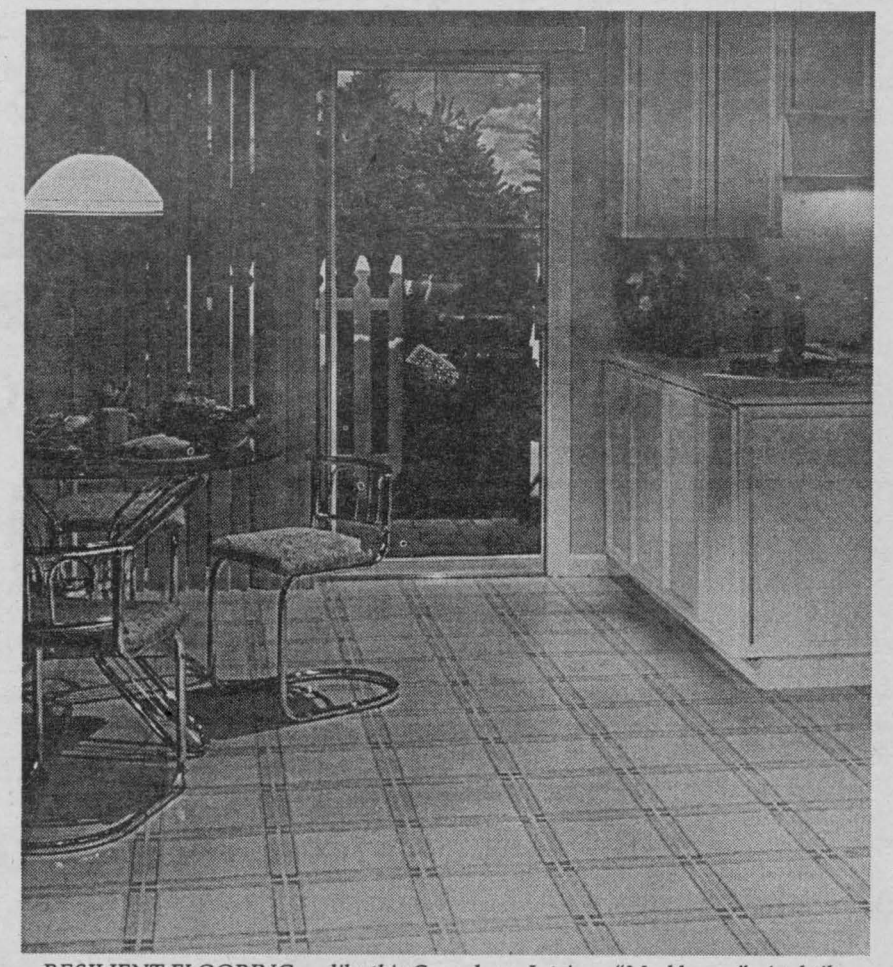

RESILIENT FLOORING — like this Congoleum Intrigue "Marblesque" vinyl tile — instantly improves any rental property and is easy to care for.

• Style is everything — Nothing helps a vacation house rent faster than a sure sense of style. Before you invest in expensive decorative items, take a look at what you already own. For example, an old wooden cabinet filled with towels keeps style in the bath close at hand, while a well-lit desk in the bedroom invites letter writing. Don't expect renters to tend to your plants — silk plants and dried-flower arrangements add panache without the bother.

• How are the closets? — One of the things prospective renters consider is closets, so why not make yours as appealing as possible? Install hooks inside closet doors for bags and belts, and add wire shelving near the floor for shoes. Remember that the new flooring should continue right into the closets.

Preparing your property for renters requires more dash than cash. Renters are not that interested in "the perfect"; they prefer spaces that are easy, stylish and, above all, clean. Don't forget that any renovations you make are also for your own comfort and pleasure.

SPRING OPENING
and
INFORMATION DAY

GST APRIL 27, 1996 PST
WE PAY ALL TAXES ON THIS DAY ONLY!

PEAT MOSS SPECIAL
April 27 only .....1 cu.ft. $1.50
.....4 cu. ft. $5.95

$1000 in prizes
drawn at 5 p.m.
SPECIAL MARKDOWN TABLES

50¢ will be donated to the Candlelighters Childhood Cancer Trust from the sale of each geranium



Gauthier's Greenhouse & Garden Centre
We're Your Complete Gardening & Landscaping Centre.
1/2 Mile East of Curry Hill, Old Hwy. 2
347-2237

OUR SERVICE FEATURES ...
* Complete Product Availability ... Domestic & Imported
* Best Possible Discounts Passed On To New Home Owners
* Decorative Ceiling Fans & Accessories
* Factory & Custom Made Lamp Shades
* Door Chimes & Door Bell Buttons
* Complete Assortment of Light Bulbs
* Ceiling & Wall Fixtures
* Track & Recessed Lighting
* Range Hood Fans
* Table & Floor Lamps
* Outdoor Lighting
* Bathroom & Attic Fans
CHANDLER'S
1 Cornwall Centre Rd.,CORNWALL
TEL: 933-4231 FAX: 933-9940

EVERYTHING FOR YOUR BATHROOM AT A DISCOUNT

BATHROOM ENSEMBLE



• Acrylic 60x32 or 60x33 bathtub
• Insulated toilet
• Porcelain Drop in Sink
$349 + taxes
Faucet not included

OVER 150 Ensembles Available At A Discount EVERYDAY

NEWPORT ENSEMBLE
NEWPORT / KENDAL

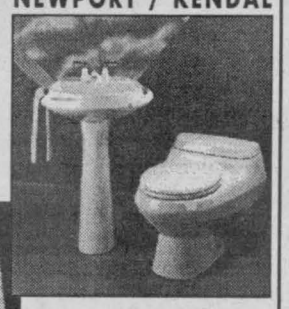

• Acrylic 54"x54" Corner Tub
• 1 Piece Toilet
• Pedestal Sink with Towel Holders
VALÉRIE

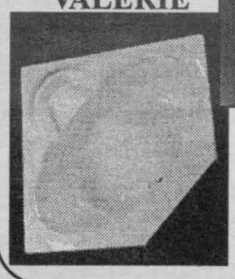

$999 + taxes
(Faucet not included)

OPEN TO PUBLIC
MON. - WED. 9 - 6
THURS. - FRI. 9 - 9
SATURDAY 9 - 5
Program available for licenced plumbers

FREE DELIVERY WITH MINIMUM ORDER IN SERVICED AREAS

THE BATHROOM WAREHOUSE
121 Cornwall Centre Road
933-7514 • 1-800-386-5501

BUY BEFORE MAY 15/96 and receive



FREE 2 YR. Q GUARD EXTENDED PRODUCT PROTECTION or FREE BOATING ACCESSORIES

15'1" MIRROCRAFT ALUMINUM BOAT
• side console • aerated livewells
• storage • pedestal seat

40 HP ELO MARINER
• electric start • oil injection
• 15 amp alternators
• motor guide electric trolling motor 37 lbs. thrust (bow mount)
PLUS TRAILER

GREAT SAVINGS ON ALL MARINER OUTBOARDS

B&D Small Engines Ltd.
1440 10th ST. E. 938-7745

Seven Habits of Highly Effective Gardeners

You can grow healthier lawns and beautiful flowers by following these seven habits of successful gardeners.

They also will lead you down the garden path toward less maintenance and more time to enjoy a healthier, more beautiful landscape and garden.

1. Amend soil annually. Add 2 inches of Canadian sphagnum peat moss or a peat moss/compost blend, and work this into the top 6 to 8 inches of soil. Use peat moss to amend the soil when planting trees, adding a lawn or transplanting. The better your soil, the healthier your plants and the easier it is for you to garden.

2. Water regularly, and feed when necessary. Feel the soil to decide when your plants need more water. Fertilize when your plants need it — not just when you get around to it. Too much fertilizer causes as much harm as too little, resulting in a scorched or burned look to the foliage or fast, rank growth more susceptible to insects and disease. Read and follow label instructions.

3. Mulch is a must. Mother Nature never intended the soil to be naked. A mulch is like frosting on a cake — you could do without, but why would you want to? A few inches of an organic mulch will conserve moisture, block weeds, equalize soil temperature and slowly feed the plants.

4. Be picky about your plants. Choose varieties that offer more than one season of interest: spring-flowering trees with interesting bark in the winter or blooming shrubs with the added bonus of winter berries or autumn-foliage color.

5. Compost. Nothing else does so much for so little. By layering green material (a source of nitrogen), like grass clippings, weeds and pruning crumbs, with brown material (a source of carbon), like fallen leaves, peat moss or soil, you can create a rich, black compost perfect for adding to poor soil or as a feeding mulch.

6. Walk your garden frequently. This will encourage you to deadhead, pick weeds, and appreciate the small details and tiny miracles that make gardening so satisfying.

7. Garden and learn. Avoid costly mistakes by reading, talking to other gardeners and sharing information. The education of a gardener can be just as enjoyable as the hobby itself. After all, they're both about growing.

sodding makes lawn repairs easy

Unsightly, damaged, dying or dead grass — whether it's a small or large area of a lawn — can be repaired simply, easily and immediately with a few hand tools and mature turfgrass sod. Repairing lawns with sod can be done at any time of the year, unlike patching with grass seed, which usually must be delayed until fall or spring for any chance of success.



Mannington Classic is a line of vinyl floors that define fashion, style and elegance for your home. Featuring a stunning array of patterns and colours, each floor is backed by an equally striking guarantee. So, hurry in to your local Mannington retailer to find the perfect floor to bring out your home's elegance.

MANNINGTON.

With a Mannington Classic FLOOR, furnishing is just a finishing touch.

PLUS 6 MONTHS
• NO PAYMENT
• NO INTEREST
• NO HIDDEN CHARGES
OAC

STRADWICK'S CARPET ONE
11 Balmoral 932-8833

Homeowners Should Have Air Conditioners Checked Now Before Summer Arrives

Homeowners should have their air-conditioning system checked now — before the peak cooling season — by a qualified contractor or service technician to ensure the system will work efficiently this summer, according to the Air-Conditioning and Refrigeration Institute (ARI).

If your air conditioner is no longer cooling properly, it could involve something as simple as replacing a fuse, resetting a circuit breaker or checking to see if the thermostat is set properly. If an electrical problem isn't the cause, the refrigerant may be low if the system still runs but doesn't cool enough. However, if the problem involves any major part, like the compressor, says ARI, you would hear strange noises similar to those of mechanical equipment not running correctly.

When your air-conditioning system starts giving you more problems than seem cost-effective to fix, you should consider replacing your system. Because newer equipment usually is much more energy-efficient than older central air-conditioning or heat-pump systems, you might actually save money by replacing your old system before it completely wears out. In some cases, the money you save in reduced utility costs might pay back your purchase price of a new system years earlier than you think.



Need A Quick Chair Repair?

RECOVERING & REPAIRS

• Expert Recovering Of Any Furniture
• Sagging Sofa & Chair Bottoms Rewebbed
• Springs - Seats & Backs Rebuilt • Framework Tightened • Broken Arms & Legs Repaired
• Hardwood Valances & Foam Cushions

GILLETT UPHOLSTERING REG'D
In Business Since 1936
325 Balmoral Ave., Cornwall 932-1287

EXTENDED WARRANTY SPECIAL

Purchase selected Beam Central Vacuum models before May 31st and receive our Warranty Extensions at no charge!

Complete Beam central vacuum from only $449



Remove 99% of chlorine content in your drinking water with BEAM Clean Carbon Water Filters

20 YEAR BEAM 1976-1996 ANNIVERSARY

BOB'S VAC SHOP
355 Montreal Rd. 933-1948
©®Beam of Canada Inc. 2/96

The Real Mattress Specialist
40 MODELS ON FLOOR



Back Problems?
CLASSIC
New Revolutionary Mattress
Posture perfect support with comfort
Perfect alignment
Soothing adjustable warmth



COUPON - COUPON
PST GST
$50.00 OFF
On "Classic set" Only
Valid till May 31st '96

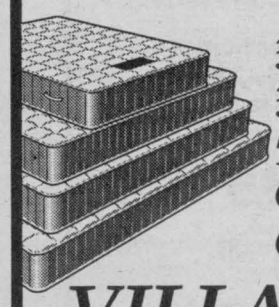

39" MATTRESSES as low as $79
39" MATTRESS & Box Set $149
54" MATTRESS & Box Set $199
60" MATTRESS & Box Set $269
60" KING COIL 20 Year Warranty .$399

VILLAGE SLEEP CENTER
327 Montreal Road VISA MasterCard 936-8311

PRATT & LAMBERT PAINTS



PRO-HIDE SILVER
Semi-Gloss or Eggshell
$16.99

GREAT DEALS at the Decorating Loft!

SAVE 40%

SUNWORTHY WALLCOVERINGS

The DECORATING LOFT
LOCATED AT DIGIROLAMO BUILDERS SUPPLIES

(613) 937-0335
423 Tollgate Rd., Cornwall, Ontario

COMMUNITY DIGEST

***JOIE DE VIVRE** a support group for separated & divorced, hold weekly meetings in English at Holy Cross Parish Hall, Leonia St. every Friday at 7:30 pm. Info: Roger 984-2894

***MASSENA MEMORIAL HOSPITAL AUXILIARY** will hold their 13th annual Antique and Craft Show on Saturday, April 27th from 10 a.m. to 4:30 p.m. at Massena Central High School.



Lant On Business, Finance, Taxation

by Charles Lant

The writing juices are starting to flow once again, so now is the time to get back to my column on Business, Finance and Taxation. To the readers of this column, my sincere apologies for the lengthy delay in getting back. I trust that my column on these subject matters has been a positive one for you, the readers. It is very important to me that you know that this column belongs to you, the general public. Therefore, I need your help in hearing from you, as to what you would like to read in future columns. Please remember that it can take many hours of research to put a column together, depending on the subject matter.

In my column of Monday, August 30, 1993 (page 16) I stated the following: "regardless of my own personal feelings towards financial institutions in the Cornwall area, I will remain very, very objective when dealing with this subject. I would like to do a monthly write-up on each financial institution here in the Cornwall area. In order for this to be a success, I will require the most up-dated information, such as new products, etc. I have been accused in the past that I have shown favouritism to certain financial institutions. This is certainly not the Lant policy. If I do not receive the proper material for my research, I will make no apologies whatsoever." This policy will remain the same, in regards to future write-ups on financial institutions.

My columns will now be a little shorter than in the past, since space is very limited in this publication. Please note that this column will not appear on a weekly basis, but only when space is available. I will try my best to write on two subject matters in each column, space permitting. I will conclude with my final thought for each week's column. Since this is the taxation season, I will make the following comment. Each year Revenue Canada attempts to simplify the tax return. If you really want to be sure that you are claiming every tax deduction and credit that you are entitled to, you should use the T1 General Tax Form. This is the only tax form that makes reference to all tax calculations, tax deductions and tax credits to which you are entitled.

Since we all deal with money, my final thought for this week's column comes from a quote from W.C. Fields who said "A rich man is nothing but a poor man with money." During the months of May through September, I will deal with general issues. In October the emphasis will be placed on finance and in the month of November it will be on taxation, getting you ready for the preparation of your "1996 Income Tax Return". For those who wish to contact me, please write to Charles W.B. Lant, P.O. Box 1085 - Postal Station Main, Cornwall, Ontario K6H 5V2.



On the Money
with Gordon Pape

PAPE'S TIP: *"Registered retirement income funds are by far the most flexible choice for retirement income."*

RRIFing it – cashing in on your RRSP

As more Canadians approach retirement, they're asking hard questions about what to do with the RRSPs they've been building for so many years.

The answer is a lot simpler than many realize: you RRIF it.

Tip:
If you find yourself in your mid-80s and still going strong, use some of the RRIF capital to invest in a life annuity. This will ensure your income doesn't decline in later years.

RRIF FACTS

1. Registered retirement income funds are essentially twins to RRSPs, except instead of putting money in, you take it out.
2. You cannot contribute to a RRIF and must withdraw a minimum amount every year.
3. A RRIF has the same investment options as an RRSP.
4. Setting up a RRIF is as easy as filling out a form. All your RRSP holdings can be transferred to your RRIF without having to sell them.

RRIF STRATEGIES

- Because you cannot replace the money in a RRIF, your primary goal is always preservation of capital. Avoid high-risk investments.
- Wait as long as possible before converting RRSPs to RRIFs. You have until the end of the year you turn 69.
- Keep 20-30% of your RRIF highly liquid (e.g. in T-bills) to ensure there's always cash for withdrawal.
- Bullet-proof your RRIF against the volatile Canadian dollar by investing some money in securities denominated in a major international currency, e.g. U.S. dollars.
- Keep a portion of the portfolio in low-risk growth securities (e.g. conservative international equity funds) to protect against inflation in the years ahead.

© 1996 ArtPress International
E-mail: money@infovision.net GRAPHICS SYNDICATE 21/4

Gordon Pape is a financial author and broadcaster. On the Money provides general information on money management. For specific advice, consult an appropriate financial professional.


Ken Josefsson

INSURANCE
• Life • Business
• RRSPs • RRIFs
The Mutual Group
933-0706
Facing Tomorrow Together

Women and Technology...
a winning combination!
You too can explore the possibility of a career in this exciting field.
Women who currently possess a grade twelve education are invited to take
An Invitation For Women To Technology Program
at St. Lawrence College, Cornwall Campus
July 2 - August 9, 1996...Tuition is free!
Must apply before May 1, 1996.
For more information, call Andrew Tait at (613) 933-4693, ext. 2513
This program is offered in partnership with the SD & G Catholic and County Boards of Education. Candidates who successfully complete this program will have access to technology program scholarships in September.
St. Lawrence College – Brockville, Cornwall, Kingston, Saint-Laurent

From the first time home buyer, to the seasoned home owner, I know my eighteen plus years of Finance and Marketing experience and knowledge will assist you in attaining your goals.
The first time home buyer may call for free pre-qualification as may the present day home owner for their free estimate of current market value.

Mark A. Macdonell
Sales Representative
937-0022 (24 Hr. Pager) 938-2132 (Res.)
Countrywide®
TRI-COUNTY REALTY INC.
1600 Pitt Street ~ Cornwall

MONTHLY INCOME
6.95% annual yield

Paul Cardinal
Investment Advisor
RBC DOMINION SECURITIES
10 3rd St. East, Cornwall
933-0283
Member of the Royal Bank Financial Group of Canada
Member of Canadian Investor Protection Fund
Rate Subject To Change & Availability
NHA-Mortgage Backed Securities
(Fully guaranteed by Gov't of Canada)
Maturity Date: April 1, 2001
Rate as of April 18,1996

Your Money
Insurance Industry RRIF Protection

by Patrick Fellows

Q: You recently discussed the protective features of a RRIF purchased from a life insurance company, noting that the industry consumer protection plan (Comp-Corp) provides $60,000 coverage for cash withdrawals and up to $2,000 a month for an income plan.

You commented that, in the event of a company failure, a $200,000 plan as cash would not be fully protected but the income from the plan as an annuity, at less than $2,000 a month, would be. Is the commutable value of the annuity restricted as to protection if the holder dies with someone other than the spouse as beneficiary?

M.G.

A: If, in a condition of insurance company insolvency, a RRIF holder elects to take the income protection facility, he is guaranteed up to $2,000 a month from an annuity purchased with the proceeds of the plan.

Let's take, as an example, a $400,000 RRIF. If the company fails, the realizable value of the RRIF will be reduced to, let's say, $300,000. Once the assets have been revalued (a possibly prolonged process), the RRIF holder chooses between $60,000 cash or $2,000 a month protection. He will probably prefer to have the income covered, in which case he may elect to base the monthly pay on either the original value of the plan or the revalued amount.

He should go for the lower capital sum. Why? Because the payout on the $400,000 can't exceed the guarantee limit of $2,000 a month. Income on the $300,000 would be larger - perhaps in the region of $2,500 a month.

If the annuity has a 15-year guaranteed payment period and the annuitant dies in 10 years leaving a beneficiary who is not the spouse, five years of the contract remain (income would continue to a spouse).

An even 60 months multiplied by $2,500 leaves $150,000 to be paid to the beneficiary or estate. It's taxable, of course, to the annuitant (failing that to the estate or beneficiary), although the revaluation of the capital eases the bite somewhat.


IPC CD/FX • 575
• 75 MHz Intel Pentium® Processor
• 8MB RAM • Intel Triton chip set
• 1.0GB hard drive - 1.44 floppy
• On-board PCI IDE controller with high speed serial & parallel ports
• 1 MB PCI SVGA video
• Windows 95 keyboard
• Windows 95 pre-loaded (manuals included)
• Seven Microsoft software titles †
• Microsoft Encarta - CD, Words 95 - CD, Money - CD, Dangerous Creatures - CD, Golf - CD, Entertainment Pack††, and Scenes††
• Mouse & mouse pad
• 3 year parts & labour warranty
• First year on-site service
Multimedia hardware
• 4X speed CD ROM drive
• 16-bit stereo sound card
• SpeakerPhone w/ voice mail & telephone directory software
• 14.4 Class 2 Voice Fax Modem
• Amplifier external speakers
• Radio Man FM Stereo Card
• Windows '95 "Starts Here" "How & Why"
$1,875 Monitor Included
$50.00 off With Coupon
IPC PERSONAL COMPUTERS
• Windows '95 Most Popular Games on CD
• Microsoft Best of Entertainment, Ms Scenes, Windows '95 Games
• Microsoft Tutorial CD's "Window's '95 Starts Here" and "How & Why"
• BONUS Game CD featuring Windows '95 Most Popular Games like Doom and Mech Warrior and Many More
• 3 Year Written Warranty Parts/Labour supported by MICRO-PRO
• 1st year "on site" supported by Digital of Canada
IPC CD/FX95 5-75 Intel Pentium 75 Mhz .....$1875.
IPC CD/FX95 5-100 Intel Pentium 100 Mhz .....$1955.
IPC CD/FX95 5-120 Intel Pentium with 6x CD-ROM 120 Mhz $2094
IPC CD/FX95 5-133 Intel Pentium with 6x CD-ROM 133 Mhz $2210
MICRO-PRO
Monday - Friday: 9-6; Saturday: 9-12
232 WATER ST. E.
Voice/Fax
932-3205
IPC Personal Computers are built in Canada by 3D Microcomputers in Markham, Ontario. The Intel Inside Logo and Pentium are registered trademarks of Intel Corporation. The IPC logo is a trademark of 3D Microcomputers. *O.A.C. based on 36 month term, first and last in advanced and a 5% buyback. †Software titles subject to change. ††Pre-loaded on hard drive only. Prices may differ for dealers outside the Toronto area. All prices are cash discounted. Monitor not covered by on-site warranty. On-Site service is not available in all areas of Canada. Prices and configuration subject to change without notice.

TWO LOCATIONS FOR YOUR CONVENIENCE

CHRIS McKINNON
Do You Qualify For A 25% Discount on Your House Insurance? Call us today!

JEAN-PAUL ST. PIERRE
Serving Cornwall West
Seaway Village, 720-14th St. W.
930-2667
OPEN SATURDAYS 9 - NOON
Serving Cornwall East
Eastcourt Mall
933-2105
Protecting Canadians for 50 Years
the co-operators
Insurance / Financial Services
Good Value From People You Can Trust
LIFE • RRSPs • HOME • AUTO • FARM • BUSINESS

"Let's Talk About Organ Donation"

Talking with your family and loved ones about your decision to donate your organs is a conversation that will save lives, says Catherine Sabourin of The Lung Association, Eastern Counties.

Filling out the organ donation card on the back of your license or when you register for a health card is the first step in ensuring others will continue to live, should your life come to an end.

Next, you need to inform your family of your wishes. Your family or loved ones must give their consent to donate your organs. If they don't, your wishes cannot be carried out, even if you've filled out the organ donor card.

"Discussing your wishes about organ donation with your family is vital," says Mrs. Sabourin. "It will ensure that even when faced with the shock of your loss, they can follow your wishes to donate your organs and give their consent," she says.

Each year, among 6000 Canadians who die and have signed an organ donation card, only 400 provide organs and tissue for transplantation because a family member had denied consent.

As of December 31, 1995 there were 2592 people across Canada waiting for a transplant. Of these, 181 people were waiting for a single or double lung transplant, 130 of them in Ontario.

72 lung transplants were performed across Canada in 1995, and 18 people died waiting for one.

Through public donations, The Lung Association works to prevent and treat lung disease, including emphysema, cancer and asthma. For further information on lung health, please call The Lung Association, Eastern Counties at 932-4999 or 1-800-450-5202.

Fighting lung disease is vital, because ... when you can't breathe, nothing else matters.

COMMUNITY DIGEST

***CORNWALL WHEELS TO MEALS** Day Away for seniors providing door-to-door transportation, nourishing meals, crafts and activities. Every 1st and 3rd Wed. of each month. Info: 930-9292

*** C O R N W A L L OVEREATERS ANONYMOUS** Living Abstinent, meet every Wednesday and Sunday nights at 7:30 p.m. at the Cornwall General Hospital, in the Former Board Room

YOUR PONTIAC PERFORMANCE DEALERS

If you think they perform well on the road, wait 'til you see how they do on paper.

$14,850 (EXCLUDES FREIGHT $595)

$253 PER MONTH/$1,500 DOWN*

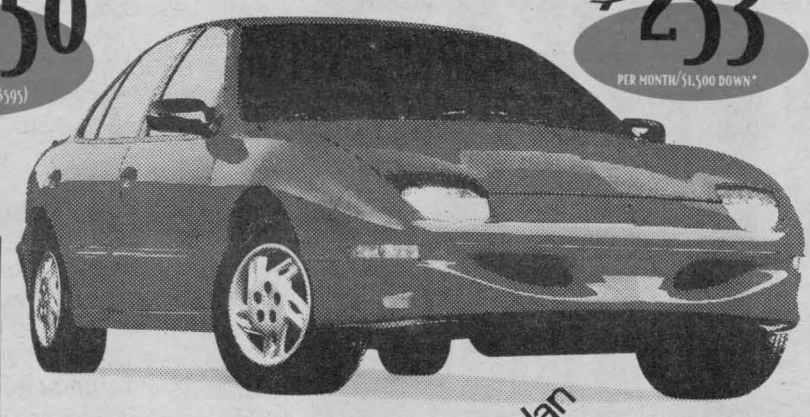

'96 Pontiac Sunfire Sedan

	SUNFIRE SE SEDAN	NEON SEDAN	COROLLA DX SEDAN	CIVIC LX SEDAN
FEATURES	1SA	Highline Model		
Engine	2.2 Litre	2.0 Litre	1.6 Litre	1.6 Litre
Tires	P195/70R14 all-season	P185/65R14 all-season	P175/70R14 all-season	P175/70R13 all-season
5-speed Transmission	•	•	•	•
Child-Security Rear Door Locks	•	•	•	•
Dual Air Bags	•	•	Driver-Side	•
Floor Mats	•	option	option	option
Anti-Lock Brakes	•	$745		$1,700
Centre Console	•	option		option
Tachometer	•	option	•	
PASSLock™ Theft-Deterrent System	•			
Child Comfort Guides	•			
AM/FM Cassette	$255	$335	•	•
MSRP	$14,850	$14,450	$16,498	$15,155
Freight	$595	$630	$260	$260
PDI	–	–	$300	$300
Options	$255	$1,080	–	$1,700
Total Cost	$15,700	$16,160	$17,058	$17,415

$16,995 (EXCLUDES FREIGHT $595)

$273 PER MONTH/$1,700 DOWN*

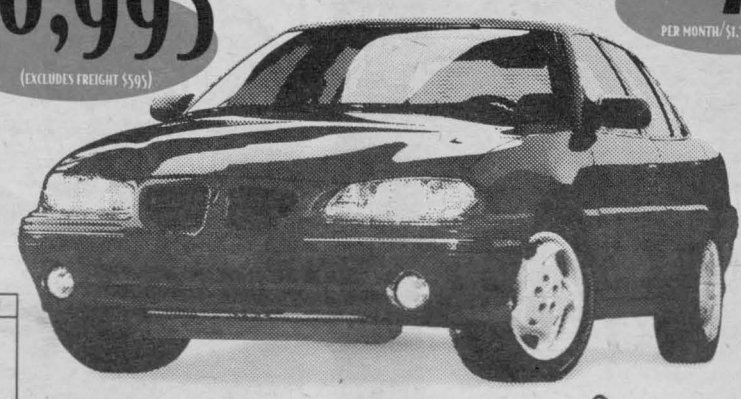

'96 Pontiac Grand Am SE Sedan

	GRAND AM SE SEDAN	CONTOUR GL SEDAN	BREEZE	ACCORD LX SEDAN
FEATURES	1SA		24B	
Engine	2.4 Litre	2.0 Litre	2.4 Litre	2.2 Litre
Horsepower	150 HP	125 HP	150 HP	130 HP
Torque	155 lb.ft.	130 lb.ft.	167 lb.ft.	139 lb.ft.
Dual Air Bags	•	•	•	•
Rear Seat Heat Ducts	•	•	•	•
4-speed Automatic Transmission	•	$922	•	•
AM/FM Stereo Cassette	•	$289	•	•
Child-Security Rear Door Locks	•	$422	•	•
Tachometer	•		•	•
Anti-Lock Brakes	•	$730	$745	
PASSLock™ Theft-Deterrent System	•		opt.	
Programmable Power Door Locks	•		•	
Auto Light Control	•			
Child Comfort Guides	•			
Fog Lamps	•			opt.
Enhanced Traction System	•	$310		
Air Conditioning/Cruise Control			•	
MSRP	$19,740	$17,695	$19,915	$21,895
Freight	$595	$720	$695	$300
PDI	–	–	–	$300
Options	–	$2,673	$745	–
Total	$20,335	$21,088	$21,355	$22,495

Only from your Pontiac Performance Team

PONTIAC BUICK GMC GM

Don't forget to use your GM Card Earnings toward the purchase of your next GM vehicle. Subject to GM Card Program Rules. TD and GM are licensed users of marks. ™Registered Trade Mark of General Motors Corporation, TD licensed user.

SMARTLEASE: Smart customers use SMARTLEASE, a custom-designed lease plan to fit your specific needs. You can pay zero down, lower your monthly payments or use your trade-in.

***You should know this:** Based on a 36 month lease for Sunfire Sedan 1SA and Grand Am SE Sedan 1SA equipped as described. A minimum downpayment of $1,500/$1,838 and $300 security deposit are required. Mileage conditions do apply. Freight $595, licence, insurance and taxes are not included. Offer applies to 1996 new or demonstrator models. Dealer order or trade may be necessary. Dealer may sell/lease for less. Offer applies to qualified retail customers only. Limited time offer may not be combined or used with other offers. See your Dealer for details.

SEAWAY SPORTS

FINANCING AVAILABLE - OAC
Get Ready For Another Great Summer
See Us For:
• Heatpumps • Full Line of Chemicals • Parts & Service For Pumps & Filters • Kreepy Krawly • Vinyl Liner Repairs • Welding
WE CARRY A COMPLETE LINE OF POOLS TO SUIT EVERY BUDGET
GREEN VALLEY POOLS LTD.
Mon. - Fri.: 9-6; Sat.: 9-5; Sun.: 11-5
Hwy. #34 Green Valley 525-3743

The Road To Halifax

by Ken McLaughlin
Director of Public Relations

It all came down to one game. All the hard work, the endless practicing, the office training, the blood, sweat and tears. Game #7 of the CJHL final series is now history. The Gloucester Rangers led three games to one, when your Colts stormed back to tie the series at 3-3, by way of a 5-0 score and a thrilling 3-1 victory in Gloucester. Thanks to all the fans who came out to the Civic Complex on Friday to cheer Cornwall's team on.

The Colts Booster Club will hold their annual awards banquet this Saturday, April 20 at the Masonic Temple, in the Heritage Hall, 333 Second St. E. Start time is 7 pm. Pizza will be served. Admission is $5 per person. We hope you'll come out and thank our players for a job well done.

I'd like to take this opportunity to reassure our fans that the Cornwall Colts are committed to keeping the team in Cornwall and working out an agreement with the city for next season. We do not want to move this team elsewhere.

To our corporate sponsors, season ticket holders, and our many loyal fans, thank you for your continued support. It is greatly appreciated.

Hopefully, I'll talk to you from Halifax, Nova Scotia next weekend.

COMMUNITY DIGEST

***CORNWALL PUBLIC LIBRARY** is inviting all winter reading club members to sign up in YACS for the reading club party which will be held on Saturday, April 27th from 2-3 p.m. Certificates, awards and prizes to be handed out. More info call YACS 932-4796

***CORNWALL PUBLIC LIBRARY** The Writer's Development Trust is pleased to launch its first annual Canada Book Day. On Thursday, April 25th Cornwall Public Library will hold Amnesty Day, a one day only of no fines on overdue library materials.

South Stormont Selects



Pictured above are (beginning at the bottom left side): Michael Belmore, Greg Hebert, David Booyink, Kirk Andrew, Myles McPhail, Carson Runions, Jason Lavallee, Adam Nelson, Kevin Amelotte, Denis Pilon, Chad Dingwall, Greg Rombough, Jeromy Alguire, Luc Clement, Mathew Jackson, Chris Kelly, Maurice Clement (Trainer), Carey Runions (Asst. Coach), Denis H. Pilon (Coach), and the Ambassador Cup ...

The Selects finished their year by celebrating their final victory, winning the Ambassador Cup in Kingston. The Selects played and won all five games in this tournament.

In the first game they went on to beat Morrisburg in a 6-1 game and the second game went against Napanee, beating them 10 - 1. Sunday was the biggest day for the Selects as they continued to win their games against Kanata 7-0, putting themselves in the semi final round against Kingston Twp. Kingston fought hard but couldn't keep up with the Selects forechecking. The Selects went on to win this game 6-1, putting the home town favourites out of the medal rounds. The final game was played at the Cataraqui Arena where the Selects went up against North Dundas Demons. Again the Selects came storming onto the ice and put the Demons away early in the second period with a score of 6-1, winning the Ambassador Cup.

The South Stormont Bantams played their last game of the season in this tournament and the coaching staff were pleased with the teams overall performance on and off the ice. Good work boys.

Aces Face Rats In Round One

The Cornwall Aces Hockey Club announced recently that they will face the Albany River Rats in the first round of the Central Division playoffs of the American Hockey League. This will be a best of five game series with the River Rats holding the home ice advantage. The series is scheduled as follows:

Sunday, April 21st
in Albany 6:00 pm
Monday, April 22nd
in Albany 7:00 pm
Wednesday, April 24th
in Cornwall 7:30 pm
Friday, April 26th
in Cornwall 7:30 pm

Playoff packages are available at the Cornwall Aces marketing office.

$100* is right under your nose.



Armstrong
Save up to $100* or more on Armstrong floors

Armstrong always puts beautiful flooring at your feet. But this spring, you'll find up to $100 right under your nose when you buy selected Armstrong floors. We just wanted to give you the perfect reason to add the perfect finishing touch to your home this spring.

Designer Solarian® II	Save $5 per sq. yd.
Designer Solarian	Save $4 per sq. yd.
Visions® Solarian	Save $3 per sq. yd.

*Based on an average room of 20 sq. yds. Ask for details. Offer expires May 12, 1996.
CORNWALL'S KITCHEN CENTRE
DIVISION OF REJEAN OUIMET CONSTRUCTION LTD.
Monday - Thursday 8 - 5:30; Friday 8 - 8; Satday 9 - 3
123 Cornwall Centre Road 932-1342 - 932-1339

Summer SHOE SALE
SANDALS BY NIKE starting at $39.99

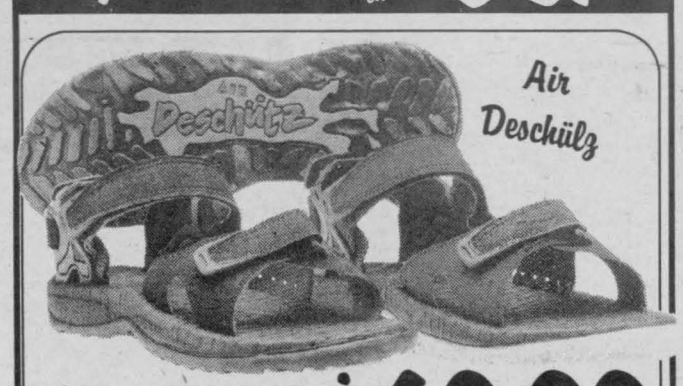

Reg. $89.99 Special $49.99
Selected Models of RUNNING SHOES 50% off
SPORTEC
405 9th St. W., Cornwall 938-9314

8th ANNUAL PIKE TOURNAMENT



South Lancaster Fish & Game Club
$4000 PRIZES
(based on 200 entries)
FRI - SAT - SUN
MAY 17-19/96
FRIDAY - 8 PM
ORIENTATION NIGHT
BERRIGAN'S PUB - LANCASTER
SATURDAY - 7 AM - 5 PM
FISHING
SUNDAY - 7 AM - 3 PM
FISHING
AWARDS PRESENTATION
5 PM
REGISTRATION
$20 per person
Contact PAUL OWEN
347-3704
This Ad Courtesy Of
BERRIGAN'S PUB

Skills '96 Competition



On Saturday, April 13, 1996 six Peewee players from the Seaway Valley "AA" Rapids travelled to Arnprior to participate in the Ottawa and District Minor Hockey Association Skills 96 competition Grand Finale. This contest was well attended by hundreds of players from all over eastern Ontario. The participans were Miguel Delisle, Stephane Mainville, Mathieu Groulx, Nicholas Dube, Jeremy Leroux and Craig Helmer. The Seaway crew had an excellent showing with all of the Rapids finishing in the top three with Miguel Delisle and Stephane Mainville winning their respective competitions.

Pictured above are (bottom, l. to r.): Mathieu Groulx, Miguel Delisle, Craig Helmer. (Top, l. to r.): Nicholas Dube, Stephane Mainville, Jeremy Leroux.

Novice Aces Final

The Shalteck Construction Novice Aces closed out their 1995-96 season at tournaments in Dollard des Ormeaux, Quebec and Alexandria. At the Good Friday opener in Dollard against the North Dundas Demons, the Aces skated to a 2-0 victory. Scoring were Brent Lariviere and Mathieu Bruyere. Josh Ingram earned the shutout. The next day against the St. Isidore Eagles, the Aces saw their chances for a trip to the final slip away in a penalty filled game. Scoring for the Aces in a 4-2 loss were Mathieu Bruyere and Eric Gordon.

On Easter Monday in Alexandria, the Aces first opponents were the squad from Hawkesbury. The Aces' performance in a 3-0 victory prompted the referee to comment that the Aces were the most disciplined team he had officiated this year. Scoring were Brent Lariviere (2), and Mathieu Bruyere. The Aces lost their next game against the Casselman Braves 3-1. The officiating, or lack of it, created a very dangerous atmosphere for both teams as tempers reached the boiling point. Activity by fans in the stands was also quite apparent and almost got ugly. Due to the point system (per period), the Aces went to the "A" Division final against the same Casselman team. The Braves scored first on a power play. Ian Boots tied it up on a screened shot some 30 feet out. The Aces had their chances to put this one away for much of the game, but just couldn't hit the target. With 3 minutes remaining, the Braves put in what would prove to be the winner. The Aces pulled their goalie with a minute remaining, but somehow the Braves were able to hang on.

The entire Aces organization would like to take this opportunity to thank everyone involved in making their season so successful. In particular, a special mention of thank you goes to the "Seaway News" for publishing our articles. Your support of minor hockey is a true community builder.

BROKEN WINDSHIELD
WE PAY YOUR DEDUCTIBLE UP TO $100.00*
UP TO A $135.00 VALUE
Pizza Hut* PLUS A GIFT CERTIFICATE FROM PIZZA HUT
NORTH HOLLYWOOD VIDEO plus 5 FREE movie rentals
The highest quality materials only
NO OVERCHARGE
to your insurance company
urethane installations
INTERPROVINCIAL AUTO GLASS
120 Tollgate Road West
at Voyageur Bus
936-2481
*SOME LIMITATIONS MAY APPLY

Ontario Senior Games

Attention Seniors!! We are about to being the Senior Games for 1996. The following list contains the dates, times and places for the games to be competed in:

Cribbage:
April 26 - Long Sault Legion
May 3 - R.C.A.F. Wing, Cornwall
May 10 - Lancaster Legion
May 17 - FINALS - Long Sault Legion - 1:30 pm
Contact Early Alguire 932-4866

Five Pin Bowling:
May 1 - 9:30 am & 1:00 pm
Olympic Bowling Lanes
Contact Rene Lefebvre 932-7129

Darts:
May 7- Registration 12:30 pm Cornwall Legion
Contact A.J. (Barney) Wickens 534-2497

Swimming:
May 27 & 31 - 3:00 pm Transport Canada Pool
Contact Gary Ernst 932-7990

Walking:
May 9 - 9:30 am to 1:00 pm Cornwall Complex
Contact Harold Hinds 534-2980

Tennis:
May 27 through June 8
Cornwall Tennis Club, Saunders Drive, Cornwall and Creg Quay, Lancaster
Contact Gary Ernst 932-7990

Horseshoes:
May 29 - 1:00 pm Caravan Camp, Morrisburg
Contact Lenny Moran 543-4174

Golf:
Qualifying rounds before May 31 at Local Clubs
Finals June 4 9:00 am Summerheights, Cornwall
Contact Jim Thompson 346-2082

Shuffleboard:
June 7 - 9:30 am Morrisburg, Ontario
Contact James Reid 543-2760

Lawn Bowling:
June 5 - 10:00 am Iroquois
Contact Clare Reynolds 652-2200

Cornwall Minor Hockey Association
Invites Applications For
Travelling Team Coaches 1996-97 Season
All coaches must have proper certification

"A" Travelling Teams — Atom Peewee Bantam Midget
"B" Travelling Teams Novice Atom Peewee Bantam Midget

Name: _____
Address: _____
Phone: _____ Bus. Phone: _____
1st Choice: _____ 2nd Choice: _____
Certificates presently held: Coaching Intermediate ( ) Advanced ( )
St. John's Ambulance ( ) Ontario Hockey Trainers ( ) other _____
Reference: _____ Phone: _____
Return applications to CMHA P.O. Box 115, Cornwall, Ontario K6H 5R9 by May 15

SEAWAY SCOREBOARD

to list your sports results in the Seaway News Scoreboard simply drop off your results at the beginning of each week (please make sure they are neatly written)

Bridge Results

Independent Bridge Club April 10/96
N/S
1. Terry Forsyth - Louie Rioux
2. Jocelyn Campbell - Charmaine Quenneville
3. Claudette & Guy Drouin
E/W
1. Adelaide Hunter - Roy Parmelee
2. Jessie Boyd - Ben Bouvier
3. Yoland Boutin - Hermine Ladouceur

Senior Citizens Bridge Club - Apr. 12/96
N/S
1. Ben Bouvier - Madan Seth 70%
2. Charmaine Quenneville - Jean Stokes
3. Kay Barlow - Mildred Cleary
E/W
1. Florence Bergeron - Rita Struthers
2. Brunelle MacDonald - John Montgomery
3. Eva Kittle - Mona MacPhee

Cornwall & District Bridge Club - Apr. 11/96
N/S
1.Bruno Carriere - Bob Dalgleish
2. Carol Reus - Barbara Taylor
3. Richard Fawthrop - Voyteck Pomykalski
E/W
1. Charmaine Quenneville - Claudette Rousseau
2. Jeanine Alain - Steve Lassner
3. Ben Bouvier - Louie Rioux

Cornwall Community Bridge Club Apr. 15/96
OPEN PAIRS
1. Ron Jenne - Steve Lassner
2. Jean Forbes - Charmaine Quenneville
3. Denise Fournier - Carol Reus
4. Joyce Harrison - Evelyn McPhail
5. Mardie Davies - Margaret Evans
6. Margaret Campbell - Barbara Taylor

United Counties Ladies Basketball

Results from April 11/96
Game #1

Cornwall Gravel Pits	37	Ray-Co Sports	27
Top Scorers	*Pits:*	Donna MacGregor	
		Carole Blais	
	Sharks:	Lee Warner	

Pits advance to "A" Series final
Ray-Co advance to "B" Series final
Game #2

St. Lawrence Blvd.	54	St. Lawrence College	33
Top Scorers	*Blvd:*	Tanya Guitman	
		Brenda Bedard	
	College:	Christine Broadhead	

St. Law. Blvd. advances to "A" Series final
St. Law. College advances to "B" Series final
Game #3 - "C' Series Final

Ralph's Bar	42	Laframboise Mech.	39
Top Scorers	*Ralph's:*	Nancy Lister	
		Kelly Grant	
	Laframboise:	Vicki Lalonde	

"C" Series tied at 1 game apiece.

Tennis Tenbits

TOP TWO SCORERS - Week of April 5/96
Friday Singles:
Judy Studnicki - Roger Duplantie
Sunday Singles & Doubles:
Judy Studnicki - Ed White
Monday Mixed Doubles League:
Chris Gaad - Judy Studnicki
Tuesday Men's "A":
Roger Lefebvre - Dick Markell
Wednesday Men's "A":
Pat Finucan - Judy Studnicki
Thursday Mixed League:
Ray Forget - Judy Studnicki
Player of the week - Judy Studnicki

WEEKLY SPECIALS
MONDAY, APRIL 22nd to SUNDAY, APRIL 28th
Campbell's Soup Chicken Noodle or Veg. Cond. 10 oz. tin 2/.88
Hostess Potato Chips selected varieties 170 g. .88
Viva Puff Biscuits McCormicks with coupon 350/400 g $1.88 Additional Quantities $2.18
Meadow Gold Ice Cream 2L $1.88
MEAT
Chicken Breast fresh no backs $1.88 lb.
Schneider's Wieners ass't. $1.88
Pork Chops - fresh Shoulder Butt $1.88 lb.
PRODUCE
Sweet Corn - fresh prod. of USA no. 1 grade 6/$1.88
Empire Apples - 3 lb. bag prod. of Ontario Canada fancy $1.88
Green Peppers - sweet prod. of USA no. 1 grade $1.28 lb.
GROCERY
Cracker Barrell Cheese w/coupon 750 g. block $5.88
Bluewater Fish & Chips 650 g. $2.48
Fruit Loops Cereal 425 g. with coupon $2.88
VICKIE'S COUNTRY BAKERY & DELI
Italian Breads .98
Muffins (6's) $1.98
Reg. Cooked Ham $1.99 lb.
Mock Chicken $1.99 lb.
Flyers/Coupons Available In-Store
LANCASTER FRESHMART
MAIN ST LANCASTER 347-2868

FROM THE BIBLE



By Bob Burgess, Pastor
New Life Covenant Church
(A Spirit-Filled New Testament Church)

"He that believeth in Him is not condemned; but he that believeth not is condemned already, because he hath not believed in the name of the only begotten Son of God."

John 3:18

The following story is a tremendous illustration of the great gift of God's salvation offered to you and me!

There once was a man who was given a trial and because of his offence, was condemned to die. The Prime Minister of the country offered to pardon him, but the condemned man refused the pardon. The prison warden and those in authority earnestly endeavoured to convince the man to accept the pardon. They tried to impress upon him that it would not only spare his life, but that if he did not accept the pardon, it would be an insult to the Prime Minister. The prisoner persisted and would not accept the pardon. The Attorney General consulted the Supreme Court, asking whether legal authorities could not force the man to receive the pardon. The court ruled that the pardon was merely a printed statement until the man accepted it. If he rejected the pardon, it remained printed matter.

It is much the same with God's salvation. Even though the Lord Jesus has provided redemption for everyone, only those who accept His pardon actually benefit from the salvation He freely offers. Until you personally trust Christ as your Saviour, you will never be free from the judgement of God upon sin.

Yes, salvation is offered to all. But to experience it, and to benefit from all its rich and enjoyable blessings, you must accept it. Salvation is free, but you must receive it.

FOOD FOR THOUGHT:

1. Only the Bread of Life (Jesus) can satisfy man's spiritual hunger.

2. Safety is not the absence of danger, but the presence of God.

3. God teaches us lessons in the school of suffering that we could learn in no other classroom.

Remember as always, God loves you! He really, really does!

Nesbitt Burns Becomes Proud Sponsor



Spring Games 1996

Mark Lefebvre holds a Proud Sponsor banner as Kevin Gabri of Nesbitt Burns, Cornwall Office, presents Jan Monroe with a cheque for the 1996 Ontario Special Olympics Spring Games.

From May 2-5, 1996, Cornwall is hosting the 1996 Ontario Special Olympics Provincial Spring Games and will welcome 725 athletes and 200 coaches, as well as a large number of family members and friends from across Ontario.

Ontario Special Olympics provides sport skill training and competitive opportunities to approximately 300,000 children and adults who are mentally challenged. It promotes a more active and better quality of life, improves self-discipline, increases confidence and motivation and enhances self-esteem. Simply stated, it provides the opportunity for individuals with a mental handicap to prepare for independent living within their local communities.

Illegal Fish Poaching

Crime Stoppers needs your help with the Ministry of Natural Resources investigations of fish poaching in SD&G. Illegal fishing activity usually increases when popular sport fishing such as walleye, yellow perch and northern pike migrate to their spawning grounds every spring. The fish become very susceptible when they congregate in large numbers at these spawning sites. Disturbances to the eggs or removal of spawning fish at this vulnerable time can reduce futher available fish resources. It is unlawful to take or attempt to take fish from a fish sanctuary or to take these sport fish anywhere by means other than by angling, J.E. Spears or perch cages.

If you have information on this or any other crime, you may be eligible for a cash reward of up to $1,000. Remember, we don't want you name, but please give us your information. Call Crime Stoppers at 937-8477 and for long distance calls 1-800-265-8477.

HOROSCOPES

April 21 - 27

Aries – March 21/April 20
Pay attention to directions when learning a new skill. A new aspect of a friend's personality will surprise you. You'll realize that nobody is really predictable. Health-related concerns should be addressed. Make the best of an uncomfortable situation, even if things don't go exactly your way.

Taurus – April 21/May 21
If you're a parent, this will be an especially satisfying week, especially if you have very young children. A transition in the workplace will not go as smoothly as you would have liked. Perhaps you should slow things down instead of forcing the issue. A friend reaches an important change.

Gemini – May 22/June 21
Take an aggressive approach to a seemingly endless project. You'll be surprised at what you can accomplish when you put your nose to the grindstone. If work is getting the better of you, this may be the time to plan a vacation. Consider a jaunt to the Caribbean if your budget allows.

Cancer – June 22/July 22
To realize all your lofty ambitions this week, discipline will have to be your guide. But be sure to reward yourself when all is said and done. A loved one in a creative field will reach a new level of success. Be sure to show your enthusiasm and support. Be cautious with your finances.

Leo – July 23/August 23
The road to happiness may be a little bumpy this week. You may have to clear away some stones and take some detours before you get where you want to be. Arguments with a loved one may be unavoidable, so be conscious of what you say — before you say something you'll regret.

Virgo – Aug 24/Sept 22
As the Zodiac's most cynical member, you should know that life isn't always fair. This week, you'll prove this theory. A new friendship with a Libra will start to blossom. You'll wonder why it took so long. If you want to keep your sanity, avoid discussing finances with family.

Libra – Sept 23/Oct 23
A difference of opinion could change the way you look at a friend. But before you decide to write him/her off for good, consider the other side of the story. You'll see there's more to it than meets the eye. In the workplace, there will be some very promising news. Something you've wanted will finally be yours!

Scorpio – Oct 24/Nov 22
Think towards the long-term when making important decisions this week. Consider where you want to be rather than where you are right now. A call from an old flame could throw you off kilter midweek. Try not to let emotions get the better of you. A mystery will finally be solved.

Sagittarius – Nov 23/Dec21
Sagittarius parents should be firm when disciplining young children. Any weakness in your voice will undermine your credibility. At work, be sure to choose your battles carefully if you want to win the war. In matters of love, before you get burned, take a lesson from past mistakes.

Capricorn – Dec 22/Jan 20
A dream can be realized if you put your mind to it. Start planning now, and you'll be there sooner than you think. Feel free to be yourself around a close friend, but avoid taking this person for granted (especially if (s)he is a Leo). A introspective mood leads you to a strange place.

Aquarius – Jan 21/Feb 18
Time spent worrying will be wasted time. Instead, focus on what you can control. Some time off from the daily grind will help put things into perspective. Choose your words carefully when dealing with sensitive loved ones. Remember, not everyone is as open-minded as you are.

Pisces – Feb 19/March 20
What seems like the deal of a lifetime could turn out to be more than you bargained for. Be sure to read the fine print before committing to any financial endeavors. A new activity will provide a pleasant diversion for the restless fish. In the workplace, be confident in your abilities.

MARLIN ORCHARDS & GARDEN CENTRE
Our Complete Garden Centre Offers Everything You Need For Planting!
SPECIAL DUTCH SET ONIONS 69¢/lb.
• Trees, Shrubs, Evergreens
• Over 400 Varieties of Perennials
• 8 Greenhouses with Herbs & Annuals
WEED FREE SOIL FOR LAWN PATCHING 1.99/bag
OPEN 7 DAYS A WEEK
Hwy. 2 - Just East of Cornwall
931-1213

PHARMACIE EASTCOURT PHARMACY
1380 Second St. E., Eastcourt Mall
PRESCRIPTIONS DAILY
We Process
• Ontario Drug Benefit • Assure Card Ontario Blue Cross
• WCB • Green Shield • Prudential • RX Plus
• DVA • Confederation Life
MON. - SAT. 9:30 a.m. - 9:00 p.m 937-0956

RIDGEWOOD LES INDUSTRIES DOREL INDUSTRIES INC.
SATURDAY APRIL 27th 8 am - noon only!!
FACTORY OUTLET
SPRING CLEAROUT
FUTON
THREE DRAWER UNIT $25
CAR SEAT $80
ENTERTAINMENT CENTER $110
AUDIO STAND $35
2 DOOR WALL UNIT $30
SIX DRAWER CHEST $89
BUNK BEDS
WORKSTATION $79
MANY OTHER GREAT CLEAROUT SPECIALS!
WHILE QUANTITIES LAST - NO CHEQUES
3305 LOYALIST ST. - INDUSTRIAL PARK

Don't count on a pick-up...
WE DELIVER TO OVER 30,000 HOMES WEEKLY
Place Your Ad Where It Will Be Seen.
Call Rick Shaver 933-0014 SEAWAY NEWS

INTRODUCING GM GOODWRENCH SERVICE PLUS
LINE YOURSELF UP FOR SAFE DRIVING
Time to STEER Yourself In The Right DIRECTION
Let our Factory-Trained GM Experts Align your wheels to allow you to take control and eliminate wandering
MUFFLERS and SHOCKS
With a Lifetime Guarantee
FREE INSTALLATION
GM Goodwrench Service Plus
EVERY WEDNESDAY IS SENIOR'S DAY
10% DISCOUNT For Senior Citizens
on all Parts and Labour (Please Call For Appointment)
Roy's PONTIAC BUICK Cadillac GMC TRUCK CENTRE
PARTS and SERVICE
Mon. - Thurs. 8 - 6
Friday 8 - 5
Saturday 8 - Noon
525-2300
Green Valley
1-800-267-7173

Come & Let Me Introduce You To The 1996 CARAVAN
FRANCINE LOSEY
GRANT
• DODGE • CHRYSLER • JEEP
2205 Vincent Massey 938-0934
CHRYSLER Jeep Dodge

SEAWAY BARGAINMART

DEADLINE: THURSDAY 4 P.M.

933-0015

Circulation: 34,750 copies

MasterCard VISA

CLASSIFIED ADVERTISING RATES

PHONE: 933-0015

Classified Advertising (G.S.T. included)

CASH RATES

- $8.50/week 24 words or less, (25¢ each additional word per week).
- $15.50/2 weeks. 24 words or less, (23¢ each additional word per week.).

DEADLINE: Thursday 4 pm before publication. The advertiser agrees that the publisher shall not be liable for damages arising out of errors in advertisements beyond the amount paid for the space actually occupied by that portion of the advertisement in which the error occured, whether such error is due to the negligence of its servants or otherwise and there shall be no liability for non-insertion of advertisement beyond the amount paid for such advertisment.

NOTICE

It is our wish to serve you through the classifieds, however, Seaway News can't possibly verify the legitimacy of all ads. **DO NOT SEND MONEY OR GIVE YOUR CREDIT CARD NUMBER** to any company offering employment. Legitimate firms do not charge potential employees for a job. Opportunities to earn money at home by assembling products, etc. should be examined carefully. Check references of these companies. Do not send money or give your gredit card number until you are satisfied you are going to get what you bargained for.

LET THE BUYER BEWARE.

NOTE TO CLASSIFIED ADVERTISERS

Customers are allowed one copy change prior to ad publication. Copy changes, after the ad has been published, are treated as a "new ad" and will be paid for accordingly. On "sold" items, no credits are issued.

COMPANIONS' CORNER

To Place Your Ad: write your ad of 24 words or less and enclose $26.50 plus your name, phone and proper mailing address (postal code) (this is only for our records). This will be for 2 insertions. Over 24 words, 23¢/ additional word/week. Deadline is 4 pm Thursday. Mail to Companions' Corner, Seaway News, 329 Second St. West, Cornwall, Ontario K6J 1G8.

Mail pick up, no charge.
Mailed replies: $6.00

For Readers: to respond to an ad, there is "no charge", just send your letter to the appropriate CC number, c/o Seaway News, 329 Second St. West, Cornwall, Ontario K6J 1G8.

Adult Entertainment

✓ Lingerie
✓ Adult Books
✓ Novelties
• Marital Aids • Lotions
• Video Tapes • Magazines
PLUS MUCH MORE

CD ROMS
Adult Entertainment

EXOTIC EXPOSE
St. Lawrence County's Adult Centre
OPEN 12 NOON - 10 pm daily
Corner of Rt. #56 & Town Ridge Rd.,Massena
South 2 miles to Don's Orange Mini Mart
315-764-1954

COMPANIONS CORNER

YOUNG 60'S, RETIRED, secure. Would like to meet lady 55 up, non-smoker. Likes dining out, movies, home life, travel south. Send phone number/picture. CC1688

2 APTS/CONDOS FOR RENT

QUIET COUNTRY LIVING. Fifteen minutes from Cornwall. Several apts. for rent. Avail. immed., no dogs please. Ph: 346-2327/346-2293

LONG SAULT, 2 bdrm. apts., carpeted, fridge & stove, laundry facilities, storage, parking, no pets, $470. a month and up. Pay own utilities. 932-7087

AVAIL. NOW, 1 BDRM., $350./mo., pay own utilities, fridge, stove included, 4 pce. bath, 127 McConnell. Also avail., downstairs, 2 bdrm. apt., fridge, stove incl'd., 4 pce. bath, $385./mo., pay own utilities, 39 Lennox. Ph: 932-6048

2 BDRM. APT. in Ingleside $550./mo., includes utilities and cable. Also, 1 bdrm. in Ingleside, $405./mo., includes utilities and cable. Call 543-3604

2 BDRMS., quiet apt., avail. immed., centrally located, fridge, stove, heat, hot water, parking included. Bus at door. Call 933-4319

2 BDRM. APTS., avail. immed. at 741/743 First St. East, $375./mo. and up, plus utilities. Fridge, stove, parking included. References req'd. Call after 6 p.m. 932-7055 or 931-2594

CENTRALLY LOCATED, quiet, affordable, 1 bdrm. apt., living room, dining room, stove, fridge, parking, heat and hot water included. Avail. immed. Call 933-4319

FURNISHED BACHELOR APT., quiet person, heat and electricity included. Private entrance; on Gardener Street. Now avail., $350./mo. Ph: 938-7200

WATER ST. EAST, small downstairs, 2 bdrms., parking, $400/mo., everything paid. Not furnished, no appliances. Ph: 933-7516

AVAIL. IMMED., clean bachelor apt. in quiet residential area. Fridge, stove, cable & all utilities included, $400./mo. Please call 930-9288

1 BDRM. MAIN FLOOR apt., open living room/kitchen, utilities included, fridge/stove, bathroom with shower, parking. Suitable for elderly/single person. Bus at door. 3442 St. Andrews Rd. 933-7985

2 BDRM. APT., avail. June 1st, fridge, stove, washer, dryer, cable. Close to Eastcourt Mall. $500./mo., pay own utilities. Please call 932-8610

2 BDRM. UPSTAIRS, fridge/stove, balcony, $422./mo., plus utilities. Small 1 bdrm., fridge/stove, $360./mo., plus electricity. No dogs, avail. immed. Ph: 932-8447

2 BDRM. APT., 244 Alice St., $440./mo., everything included. Call 932-4329 or 938-4776

MATURE QUIET COUPLE. Clean 2 bdrm. second floor apt., 4 pce. bath, modern windows, parking, close to bus, 106-A Fifteenth, $540. includes services. 931-2886

SPACIOUS 1 & 2 bdrm. apts. Reasonable rents, locker space, parking, coin-operated laundry. References required. 931-2633

515 RIVERE PLACE, spacious, 2 bdrm. apts. plus storage area, balconies, security bldg. Extra quiet central residential area. Utilities paid. Call 932-9434

AVAIL. MAY 1ST, 2 bdrm. apt., at 204 Montreal Road., $475./mo., plus utilities. Avail. June 1st, 1 bdrm. upstairs apt., 2-1/2 Baldwin, $425./mo., plus utilities. Call 932-7469 after 5 p.m. or Claire Lalonde 933-5154

AVAIL. IMMED., 2 bdrm. apt., 2nd floor, comfortable and freshly painted. Washer/dryer hook-ups, balcony, storage, paved parking, $347./mo., plus utilities. Call Jean Leger 938-8100

AVAIL. IMMED., CENTRAL 2 bdrm. apt., $625./mo., utilities plus fridge and stove included. Call (613) 937-0264 between 8 a.m. and 8 p.m.

DOWNSTAIRS, 2 BDRM. apt., avail. May 1st. For more info. call (613) 933-1412 between 9 a.m. and 6 p.m., ask for Rita

AVAIL. MAY 1ST, 50-A Danis, 2 bdrm. upstairs, washer, dryer hook-ups, heat included, $450./mo. Call after 5 p.m. 937-0847

1 BDRM. APT., $425./mo., utilities included, fireplace and parking. 1336B Alfred. Contact Bob 930-2323

621-A St. FELIX, 1 bdrm. basement apt., $425./mo., utilities included. References. Call 347-3248

BACHELOR BASEMENT APT., fridge & stove, small kitchenette, $275./mo., utilities included. Ph: 932-9701

NEAR NATIVITY CHURCH, mature quiet couple. Downstairs 2 bdrm. apt., washer/dryer hook-ups, parking, $450./mo., plus utilities. Near St. Columban's Church, ideal for single person. Upstairs, 1 bdrm. apt., partially furnished, hardwood floors, parking, $375./mo., plus utilities. Call 933-4780

INGLESIDE, DICKINSON DR., nice 3 bdrm. apt., avail. June 1st, across from shopping centre, including fridge & stove, washer/dryer hook-ups and parking. Ph: 347-3247

UPSTAIRS, 2 BDRM. APT., completely renovated, washer/dryer hook-ups, 1664 Birmingham. $550./mo., utilities included. 936-2205

EAST END RENTALS, very clean, well maintained, most recently renovated, Studio, 1, 2 and 3 bdrm. apts. New lower prices. Ph: 938-3936

5 ARTICLES FOR SALE

LOVE FRESH VEGETABLES? No space for a garden? Enjoy the unique design of a portable garden center, various sizes. Can be placed on a deck or in a small backyard. Call 931-2917 for more info.

MOVING BOXES & moving supplies for sale. St. John's Transfer, 725 Boundary Road. 933-1492.

KAR TOTE TRAILER, like new. Coats 30-30 tire machine, $550., plus miscellaneous garage equipment. Also, 1 box trailer, 5'X10', $350. Ph: 938-1718

50% OFF ALL BIRDHOUSES, Hummingbird feeders, Oriole feeders, plus any other feeders, books and any other items till gone at Wild Bird Emporium, 407 Water St. East, Cornwall. Ph: 936-8088

DOORS & HARDWARE, solid & hollow core doors, mostly 36". Some with frames and hinges. Door closures. Call 938-8735, leave message mail box #5

BEAUTIFUL LONG WEDDING dress with train, size 14-15, worth $1,000., sale $400. Ph: 984-2508

USED APPLIANCES, clean and pre-tested, 30 day warranty, reasonably priced. Call 984-0323

BOWRIDER, 16-1/2', trihull, 115 h.p. and trailer, good cond., $4,200. or B/O. Ph: 346-2473 after 5 p.m.

COMPLETE GOLF SET with cart, left-handed, plus accessories. Ph: 932-2512

CAR AUDIO, quality at reasonable prices. New concept makes it possible. Call Jack's Place 938-2103

12" CUT SAW; 10'X10' overhead alumn. door, complete; 16' boat trailer; 4 utility trailers from 5'X8' to 6'X16', plus several garage items. Ph: 932-1876, 6-9 or leave message

J'S HALF PRICE factory seconds, trailer canvass & awnings, all sizes and colours. Truck tarps & boat tops, guaranteed best prices! We buy, sell and rent trailers. J's Tent Trailer Rentals and Canvass Repair, 3220 St. Andrews Rd., Corner of Hwy. 138 and Cornwall Centre Rd. 938-2659

GOOD DEALS
Come In and See The Specialists
In Home Appliance Repair
GERARDS' USED FURNITURE & APPLIANCES
427 4th St. W., Cornwall
936-9300

EVERY ITEM GOING AT half price at Wild Bird Emporium in order to enlarge Mrs. G's Dollhouse Shoppe, at 407 Water St. East. Ph: 936-8088, Tues-Friday 10-5 p.m., Sat. 10-3 p.m.

SLM SKATE BLADES. All sizes available, $15./pr. Call 933-4291 after 6 p.m.

D. Johnson's Antiques Inc.
Antiques Bought & Sold
Open 7 Days A Week
Hwy. 138 Just N. of Cornwall
932-0766

TEMPERED GLASS, 2 sizes, 19"X40"/33"X16.5", irregular, $5./ea. or B/O. Suitable for greenhouse. Ford Dearborn 3pth. plow requires some parts, $175. or B/O. 534-8397

COMPRESSOR, 125psi, $300.; Craftsman riding mower, $1,100.; gas powered weed eater, $100.; covered utility trailer, 5'X8', $1,250.; tools, weights, bar bells, camera/equipment, etc. 937-0964

MOVING SALE: Birch kitchen table, 4 chairs, sofa bed, solid wood, queen size complete bdrm. set. Ph: 930-9337. Must sell before April 30th

R. MCLAUGHLIN ANTIQUES located 1/4 mile North of Lancaster on hwy. #34, (from 401, exit 814). Dining room set, dressers, dishes, sideboard, etc.

DOMINION UPRIGHT GRAND piano in very good condition. Original finish, clean unchipped keys, recently tuned, 3 pedals, $500. or B/O. Ph: 534-8540 or 534-2977

BICYCLES - Assorted sizes. All reconditioned to like new. Please call 932-8324 or apply at 1417 Reneal St. Ask for J.P.

COMPUTER APPLE II GS, colour monitor, colour printer, many accessories and games, $400. firm. Ph: 936-6693

EVEREST ELECTRIC wheelchair, good shape, extra batteries and charger, $650. Ph: 931-2086 before 3 p.m. and ask for Gilles

COMPUTER TRACTOR PAPER, 14-7/8"X8-1/2", 3,500 sheets/box nonperforated. Blueline paper, official colour for Federal Tax Returns, 8-1/2X11, 250 sheets/box. Call Tom 933-0014

MAPLE DINING ROOM SET; table, 4 chairs, 1 arm chair, hutch and buffet, $1,000. firm. Ph: 932-7146

KITCHEN PACKAGE - G.E. washer, dryer, fridge and stove, $900./pkg. Purple suede jacket, size 12-14; jean dress, size 12-14. Ph: 932-9975. Serious enquiries only.

28 FT. ABOVE GROUND pool for sale, 4 yrs. old, in excellent condition with new liner. Ph: 528-4219 or 527-5343

HARDWOOD FLOOR, hardwood treads, hardwood tools for installation, hardwood floor sanding machine, mouldings. Come and see us at Traditional Flooring, 1664 Birmingham. Ph: 936-2205

6 ARTICLES WANTED

WANTED USED BOAT LIFT for 3200 lb., 22 ft. boat. Call DCG Renovations at 931-2917 for more info.

WANTED: SET OF goalie pads, 30" in good shape. Also, body armour, men's med. Ph: 932-8627

CHINA DISHES THAT have a floral pattern covering most of dish made by Royal Winton & Crown Ducal, James Kent & Lord Nelson. Call or apply to D. Johnson's Antiques, Hwy. 138. 932-0766

OLD PINE LUMBER from salvage. Also, pine beams, the older the better. Call D. Johnson's Antiques 932-0766

07 - AUCTIONS

CONSIGNMENT AUCTION
Wed., April 24, 6:30 pm
Selection of glass, antiques, funiture, power tools, lawn and garden tools, drill press, fishing rods and other interesting articles.
TO CONSIGN CALL:
RAY SMITH SALES HALL
33 Queen St., Crysler
346-5483

8 FLEA MARKETS

LANCASTER FLEA MARKET re-opens April 14th for another season. Every Sunday, rain or shine. Located in South Lancaster on old #2 hwy. Ph: 347-3468

RING UP PROFITS WITH THE CLASSIFIEDS

REAL ESTATE

Carleton REAL ESTATE LTD., BROKER

3½% *Total Real Estate Commission When Listed & Sold By CARLETON

THIS WEEK'S DUTY AGENTS



JOHN ABRAHAM Sales Rep.



GORDON "BUD" ARTHUR Assoc. Broker

809 YORK ST. Just steps away from Church this well-maintained, highly renovated home offers FAG heating, central air, deck, private drive, fenced yard. $75,900

EAST END. 3 BR 2 storey in IMMACULATE, move-in condition. Surveyed, private drive, $72,900.

MEADOWVALE LGE. 4 level split, Gas FP, wrap-deck, pool, carport. REDUCED! $102,900

OLD ORCHARD. Unique 2 storey home featuring full bsmt. finish + upper floor in-law suite. Mostly HW flooring, central, much more! $129,000

BEDFORD ST. Lovely central location, 176' deep fenced lot, paved, private drive. Lge. modern kitchen, lovingly maintained in & out w/many updates & renovations. $74,900

McNEIL RD. 4 yr. old 3 BR bung. 100x300 landscaped lot - lots of extras. $96,500

AVONMORE RD. 4-level split. Beautiful open concept w/lots of oak. This home is a "Must See". 140x300 lot. $109,000

PILON'S POINT. Canal waterfront w/view of Island and Channel. 4600 square feet of unique modern home with all extras expected + full apartment on lower level. $269,000

592 KIRKWOOD. Immaculate, 3+1 bedroom, formal dining, main floor solarium, full basement, finish, loads of other quality extras! Garage. Professional landscaping, $118,900

1832 DEWHURST AVE. First time offered at $125,900. Executive style split backing on parkland. Quality carpeting, 3+1 bedrooms, rec room w/full wall brick hearth and much more! Immediate possession offered.

"WHY PAY MORE" ~ 938-1121

9 FARMERS MARKETS

ROUND BALES OF HAY, 2 row corn planter, cultivator, disc, other machinery. Ph: 346-2382

13 AUTOS FOR SALE

1990 ISUZU PICK-UP, 72,000 kms., with Chev. 350, posi and new dual exhaust. Has some body damage, $1,300. Ph: 936-8396

MIDWAY MOTORS
~ We Buy Cars On The Spot! ~

CARS

94 Grand Am SE, 6 cyl., auto., loaded, 57 kms.	**$14,900**
92 Olds. 88 Royal LS, loaded,	**special $10,900**
92 Geo Metro, 4 dr., auto., 130 kms.	**$5,495**
92 Taurus L, 4 dr., auto., air, cruise, 130 kms.	**$7,995**
92 Cavalier RS, 2 dr., auto., loaded, 40 kms..	**$8,850**
91 Sunbird GT, SOLD kms.	**$7,995**
91 Hyundai Scoupe LS, auto., loaded, 89 kms.	**$5,995**
90 Toyota Tercel, 2 dr., auto., 115 kms.	**$5,495**
89 Sunbird SE SOLD	**$4,995**
89 Pontiac 6000 6 cyl., auto., air, 110 kms.	**$4,995**
89 Sunbird SE, 2 dr., auto.,	**$3,495**
88 Toyota Corolla, 4 dr., 5 spd., extra clean, 110 kms.	**$4,995**
88 Chev. Sprint, 2 dr., auto., 120 kms.	**$2,495**
88 Honda Civic LX, 4 dr., auto. pw, pl, 115 kms.	**$4,995**
87 Nissan 300 ZX Turbo, loaded, mint, 109 kms.	**$8,499**
87 Nissan Sentra, 5 spd., 4 dr.,	**$3,495**
87 Toyota Celica GTS, 5 spd., loaded.	**OFFERS**
86 Honda Prelude, 5 spd., roof, air,	**$3,995**
86 Honda Civic, 2 dr., 5 spd., 120 kms.	**$2,495**
82 Ford LTD., loaded 76 (original) kms.	**$1,995**
82 Firebird Forn SOLD	**$2,500**

TRUCKS & VANS

92 Toyota 4 Runner SR5, V6, auto., loaded.	**$19,900**
90 Nissan Axxess, auto., air, loaded,	**$6,995**
89 Ford Ranger, 5 spd., 110 kms.	**$3,995**
88 Jeep YJ, 6 cyl., 5 spd., 110 kms.	**$6,500**
88 Jeep YJ, 6 cyl., 5 spd., 130 kms.	**$7,500**
84 Ford Econoline 250, w/air	**$2,495**

Warranty With Roadside Assistance Available On Almost All Vehicles
FINANCING AVAILABLE
~ If We Don't Have It - We Can Get It! ~
1714 Vincent Massey Drive 933-2449

Published weekly and distributed by Seaway News, 329-2nd St. W., Cornwall K6J 1G8. The Publisher will not be responsible for any errors in any advertisement after one insertion.

Advertising is accepted on the condition that in the event of a typographical error, that portion of the advertising space occupied by the erroneous item together with reasonable allowance of signature will not be charged for but the balance of the advertisement will be paid for at the applicable rate.

In the event of a typographical error advertising or services at the wrong price(s), goods or services need not be sold. Advertising is merely an offer to sell. The offer may be withdrawn at any time.

There shall be no liability for non-insertion of an advertisement beyond the amount paid for such advertisement.

The Publisher reserves the right to edit, revise, classify or reject an advertisement.

The views of contributing writers are not necessarily the viewpoints of this newspaper or its publishers.

Letters to the editor are welcomed. They may be reprinted with changes in spelling or grammatical construction. All letters must be complete with signature, address and phone number. If not, they will not be printed.

SEAWAY NEWS
Serving Cornwall and Area



Seaway News
Brings you:

To be matched instantly with area singles and to place your FREE ad
Call
613-247-7144 Ext. 12

Date Maker

a dating column for today's successful singles

24 hours a day!

To listen to area singles describe themselves or respond to ads
Call
1-900-451-3959 Ext. 12
ONLY $2.39 per minute
will be charged to your monthly telephone bill. You must be 18 years or older and have a touchtone phone



Females Seeking
Call 1-900-451-3959
Ext. 12
$2.39 per minute

LONG BROWN HAIR
SWF, 18, brown eyes, very outgoing, enjoys long walks, listening to country music, seeking SM, with similar interests. Ad#.8701

BLUE-EYED BLOND?
SWF, 18, tall, brown hair/eyes, humorous, with a serious side, enjoys outdoor activities, sports, seeking tall, masculine SM, for relationship. Ad#.1619

LOOKS NOT IMPORTANT
SWF, 18, light brown hair, brown hair, outgoing, baby-sitter, hobbies are kids, pets, long walks, seeking SM, who will treat her right. Ad#.8875

PLEASURES IN LIFE
SWF, 19, 5'8", brown hair, blue eyes, employed, likes dancing, movies, dining, spontaneous things, seeks SWM, 20-30, for friendship, maybe more. Ad#.5095

DINE & DANCE
SW mom, 19, 5'8", 123lbs., brown hair/eyes, great sense of humor, student, likes aerobics, reading, long walks, seeks SM, who likes kids and having fun. Ad#.4565

LOVES KIDS
SWF, 19, 135lbs., brown hair/eyes, hilarious, outgoing, can be serious, enjoys jogging, playing cards, reading, seeking trustworthy, honest, caring SM, for relationship. Ad#.3459

***FRIENDS**
Four SWF's, 20, 5'5", 135lbs., funny, outgoing, students, enjoy dancing, hanging out, movies, seeking masculine, attractive, successful SM's. Ad#.1902

LOOKIN' GOOD
SWF, 21, 5'7", blue-eyed blonde, shy, personable, enjoys clubbing, reading, being around children, seeking honest, outgoing SM, for relationship. Ad#.8285

ALL ABOUT ME
SWF, 21, 5'4", medium build, good sense of humor, student, likes making people laugh, many things, seeks loyal, sensitive SM, for friendship, maybe more. Ad#.5058

LET'S MEET SOON
GAF, 22, 5'1", 100lbs., black hair, brown eyes, quiet, shy, enjoys cooking, sewing, dining out, watching movies, seeking honest, humorous F, to share time with. Ad#.8495

INTELLIGENT
SWF, 22, 6'1", brown hair/eyes, self-employed, enjoys sports, quiet evenings, outdoor activities, seeks honest, sincere SWM, 6'+. Ad#.7188

OPTIMISTIC
SWF, 22, 5'5", 120lbs., dark hair, blue eyes, dimples, kind, loves reading, listening to music, dancing, soccer, seeking thoughtful, caring SM, for friendship first, possible relationship. Ad#.3253

LIKE TRYING NEW THINGS?
SWF, 22, slim, employed, attractive, mom of two boys, seeking romantic, affectionate SWM, to sweep me off my feet, be full of surprises, must like kids. Ad#.1398

FUNNY LADY.....
GWF, 23, 5'5", long brown hair, good looking, humorous, adventurous, enjoys soccer, volleyball, aerobics, good times, seeking honest, goal-oriented, attractive F, for relationship. Ad#.3892

FRIENDS FIRST
SF, 23, 5'5", brown hair, blue eyes, slim, East Indian, honest, caring, employed, enjoys country and dance music, hiking, camping, swimming, seeks honest, employed, ambitious SM. Ad#.9581

LOVE AND LAUGHTER
Happy SW mom, 24, 5'6", 125lbs., red hair, blue-green eyes, employed, enjoys painting, spending time with children, long walks, seeks employed, honest SWM, who likes children. Ad#.3112

TRY ANYTHING ONCE
SWF, 24, 5'1", dark hair, brown eyes, petite, energetic, mom of two, enjoys lifting weights, swimming, biking, dining, movies, new ideas, seeks SWM, 29-33, with similar interests, must likes kids. Ad#.1743

LIKE IT OR NOT
SWF, 24, 5'4", 118lbs., long brown hair/eyes, attractive, shy at times, fun, enjoys working out with weights, country music, seeking honest, open-minded, attractive SM. Ad#.9655

YOU NAME IT!
Fun-loving SWF, 26, brown hair, blue eyes, full-figured, attractive, bartender, likes camping, swimming, fishing, seeks honest, humorous SM, who treats a lady right. Ad#.6327

EASYGOING
SF, 26, 5'3", light brown hair, green eyes, N/S, humorous, enjoys sports, photography, guitar, seeks employed, humorous, outgoing, fun SWM, N/S. Ad#.7645

BE MINE
SWF, 26, 5'1", sandy brown hair, blue eyes, no drugs, smoker, enjoys dancing, movies, horseback riding, seeks SWM, 28-38, for friendship first, possible relationship. Ad#.3447

YOUR PERSONALITY?
SWF, 27, 5'4", brown hair, medium build, easygoing, outgoing, domestic engineer, enjoys reading, poetry, seeking humorous, adventurous SF. Ad#.5782

ONE DAY AT A TIME
SWF, 28, 5'6", average-built, brown hair, blue eyes, happy-go-lucky, sensible, enjoys watching movies, dining out, skiing, seeking honest, caring, self-assured SM, for friendship, maybe more. Ad#.9765

EASYGOING
SW mom, 28, 5'2", 120lbs., blonde hair, hazel eyes, enjoys reading, movies, seeks nice, easygoing, humorous SWM, for possible relationship. Ad#.1917

BE GOOFY WITH ME
SWF, 28, blonde hair, blue eyes, very honest, spontaneous, employed, enjoys reading, long walks, cuddling, seeking tall, financially independent, honest, caring SM. Ad#.5252

ATTRACTIVE
SF, 29, 5'2", 125lbs., long blonde hair, green eyes, mom of one, career-minded, seeks SM, for companionship. Ad#.8810

LIKE CHILDREN?
SWF, 29, 5'5", outgoing mom, likes fishing, hunting, country music, the bar scene, seeking honest, caring SM, for dating, possible relationship. Ad#.4243

PROMISE TO CALL BACK
SW mom, 30, 5'5", red/brown hair, blue eyes, two boys, edits books at home, loves music, theater, art, museums, dancing, dining, board/card games, movies, seeks SM, 28-38. Ad#.1269

SEEKS A RELATIONSHIP
SWF, 30, happy, enjoys cooking, seeking loyal, trusting, dedicated, family-oriented, drug/disease-free SWM. Ad#.8064

DOWN-TO-EARTH
SWF, 30, 5'6", 150lbs., blonde hair, hazel eyes, spontaneous, fun-loving, enjoys softball, fishing, camping, seeking fun-loving, spontaneous, athletic, employed SM. Ad#.1564

HONESTY IS ESSENTIAL
Humorous SW mom, 31, 5'5", large frame, auburn hair, blue eyes, student, enjoys reading, walks, spending time with children, rug making, seeks sincere, genuine SWM, who likes children. Ad#.7282

FOCUS ON THIS
Fun-loving, energetic GF, 31, 5'6", blonde hair, athletic, attractive, East Indian, student, enjoys soccer, volleyball, working out, seeks interesting, fun-loving, honest SF. Ad#.9913

DREAMS COME TRUE
Bi-WF, 32, works full time, enjoys life, likes outdoor sports, seeking attractive SWF, any age, with a sense of humor, for friendship, possible relationship. Ad#.9200

COUNTRY MUSIC FAN
SWF, 32, 5'4", brown hair, blue eyes, likes crafts, dancing, playing with son, seeking SM, with a good sense of humor, who enjoys life to the fullest. Ad#.7483

NO DEPENDENTS
SAF, 32, black hair, brown eyes, professional, never been married, enjoys the simple life, seeking SWM, 30-38, professional, good moral values, for relationship. Ad#.9630

FOR NOW..
SW mom, 32, 3 small children, seeking SWM, 28-40, for friendship & dating. Ad#.8944

LIKES BLUE EYES
SWF, 33, 5'5", brown hair/eyes, employed, smoker, three children, likes hard rock music, talking on the phone, romantic candlelit dinners, seeks D/SWM, 30-40, social drinkers only, must like kids. Ad#.7328

DON'T PLAY GAMES
SWF, 34, 5'4", 140lbs., kind, honest, affectionate, enjoys walking, cooking, dancing, camping, the outdoors, seeking honest, compassionate, kind, caring SM, for relationship. Ad#.8296

QUITE BUBBLY
SWF, 35, thin, fair, dark-haired, enjoys reading, motorcycling, seeking honest SF, with integrity, for possible relationship. Ad#.3168

***DOUBLE DATE**
Two SWFs, 36, 5'1" and 5'2", both with blonde hair, blue eyes, would like to meet two SWMs, 28-40, who enjoy dancing, dining out and quiet times, kids okay. Ad#.5567

FULL-TIME MOM
SWF, 36, 145lbs., brown hair/eyes, enjoys country, oldies, movies, dancing, quiet times, seeking sincere, caring SWM, 31-45, honesty a must. Ad#.3500

SHARE LIFE WITH ME
SWF, 36, 5'7", brown hair/eyes, very pretty, N/S, occasional drinker, tradeswoman, enjoys motorcycling, traveling, meeting new people, seeks caring, sensitive SM. Ad#.1213

All you need to know

To place a voice greeting call 613-247-7144 Ext. 12, enter option 1, 24 hours a day!

To listen to ads or leave your message call 1-900-451-3959 Ext 12, at a charge of $2.39 per minute, enter option 1.

To listen to responses, call 613-247-7144 Ext. 12, enter option 2, once every 7 days for FREE, or call 1-900-451-3959 Ext. 12, at a charge of $2.39 per minute, enter option 3, anytime.

To listen to or, leave a message for you Suitable System Selections call 1-900-451-3959 Ext. 12, at a charge of $2.39 per minute, enter option 3.

For complete confidentiality, give your *Instant Mailbox* number instead of your phone number when leaving a message. Call 1-900-451-3959 Ext. 12, at a charge of $2.39 per minute, enter option 3, to listen to responses left for you and find out when your replies were picked up.

To renew, change or cancel your ad, call customer service at 1-800-647-3782.

Check with your local phone company for a possible 900 block if you're having trouble dialing the 900#.

If your ad was deleted, re-record your voice greeting, remembering NOT to use a cordless phone, leave your last name, address, telephone number or use vulgar language.

Your print ad will appear in the paper 7-10 days after you record your voice greeting.

M	Male	B	Black
D	Divorced	F	Female
H	Hispanic	C	Christian
W	White	A	Asian
S	Single	WW	Widowed
N/S	Non-smoker	G	Gay
NC	Native Canadian		
▼	Double Dater		

Service provided by
Direct Response Marketing, Inc.
2451 Wehrle Drive, Williamsville, N.Y. 14221
DG, JY 0418

BABY BLUE EYES
Outgoing, honest GWF, 37, 5'3", 180lbs., red hair, blue eyes, good sense of humor, enjoys reading, walks, TV, seeks trusting, honest SF, with a good sense of humor. Ad#.7313

MOTHER OF THREE
SWF, 37, brown hair, blue eyes, easygoing, honest, straightforward, enjoys painting, knitting, reading, animals, seeking direct, honest, non-abusive SM, for relationship. Ad#.5159

EYES OF BLUE
SWF, 37, 5'2", brunette, attractive, fun-loving, easygoing, enjoys knitting, crocheting, and a variety of other crafts, seeking honest, loyal, communicative SM, who is her soul mate. Ad#.5992

LOVE TO KNOW YOU
SWF, 37, 5'4", 135lbs., strawberry-blonde hair, warm, outgoing, spontaneous, loves swimming, biking, cross-country skiing, dancing, pool, seeks outgoing SM. Ad#.1942

HOPELESS ROMANTIC
SWF, 38, 5'2", salt & pepper hair, blue eyes, easygoing, bubbly, enjoys long walks, biking, skating, camping, fishing, seeking employed, caring, affectionate SM, no head games. Ad#.9917

GREAT LOVE OF LIFE
DWF, 38, looks 28, 5'7", auburn hair, green eyes, slim, great sense of humor, loves cooking, cuddling, exercising, seeking tall, fit, spontaneous, creative, honest, caring SWM. Ad#.8705

SOFT & GENTLE
GWF, 39, 5'4", 130lbs., fit, analytical, self-employed, enjoys reading, the arts, bicycling, seeking honest GF, who has an overall view of humanity. Ad#.2062

TRUSTWORTHY
SWF, 40, average-built, brown hair, blue eyes, smoker, social drinker, quiet at times, likes bingo, going for walks, playing cards, attending church, seeking employed SM, with similar qualities and interests, looks are not important. Ad#.6115

THE LONG TERM
SWF, 40, likes rock and blues music, gardening, photography, vacations, swimming, seeks N/S, social drinking, employed SWM, 30-45, who likes animals, country living and has a sense of humor. Ad#.9829

INTERACTS WELL WITH OTHERS
SWF, 40, 5'4", brown hair/eyes, outgoing, humorous, service industry worker, likes reading, outdoors, walking, darts, cards, time with family/friends, seeking outgoing, humorous, serious, sincere, nonjudgemental, easygoing SM, for friendship, maybe more. Ad#.3375

SEEKS GOOD MAN
S mom, 40, good health, very good sense of humor, two sons, likes hockey and baseball games, seeks SM, with a good sense of humor, good head on his shoulders. Ad#.8845

LOOKING FOR KINDNESS
SWF, 40, 5'4", 125lbs., pleasant, likes reading, traveling, seeking kind, SWM. Ad#.4182

CONSIDERED ATTRACTIVE
Professional SWF, 41, 5'3", average-built, enjoys swimming, line dancing, skiing, golfing, socializing, traveling, seeking SWM, with similar interests, for possible long-term relationship. Ad#.8578

COUNTRY & FOLK
SWF, 43, professional, N/S, social drinker, likes music, movies, dancing, dining, the theater, hockey, baseball, tennis, long walks, working out, travel, seeking SWM, 35-50, for friendship and casual dating. Ad#.4391

FULL OF FUN!
Petite SWF, 45, 5'2", blonde hair, enjoys photography, sports, fishing, quiet times, seeking honest, trustworthy, fun, outgoing SM, for relationship. Ad#.9916

COUNTRY HOME OWNER
SWF, 45, tall, blonde, tall, attractive, financially secure, employed, enjoys family life, card games, outdoor sports, seeking faithful, loving SWM, 37-52, to spoil/pamper, share home/life. Ad#.9026

TIME WITH FRIENDS
SWF, 46, 5'7", reddish hair, hazel eyes, likes quiet evenings at home, long walks, homecooked meals, seeking SWM, 40-50, with healthy outlook on life. Ad#.1304

A HAPPY FACE
SWF, 48, 5'7", blonde hair, blue eyes, enjoys dancing, dining, music, karaoke, people, seeking positive SWM, 45-50, who enjoys life, believes in God. Ad#.3863

LET'S MEET
SWF, 48, enjoys outdoors, quiet times, videos, seeking SWM, 40-50, for dating & companionship, kids OK. Ad#.1389

JOIN ME?
Professional WWWF, 50, petite, enjoys dancing, dining out, conversations, live theatre, long walks, seeking SWM, 47-56. Ad#.9317

LIKES DANCING
DWF, 51, 5'2", very sincere and honest, great sense of humor, likes romantic times, fun times, traveling, camping, fishing, country/50s music, seeks romantic SWM, 45-55, with similar interests. Ad#.5763

NICE PERSON
SWF, 55, has one grown son and is tired of being alone, enjoys boating, walking, theater, time at home, seeks SWM, 50-60, for friendship, possible relationship. Ad#.9326

MAKE ME SMILE
Active, honest SWF, 56, medium build, employed, enjoys golfing, dancing, gardening, country music, cooking, seeks honest, fun-loving, caring SWM, with similar interests. Ad#.7481

Males Seeking
Call 1-900-451-3959
Ext. 12
$2.39 per minute

YOU MAKE THE CALL!
SWM, 18, 5'11", 165lbs., brown hair/eyes, outgoing, fun-loving, enjoys going out, having fun, dancing, seeking attractive, intelligent, understanding SWF. Ad#.2428

QUARTERBACK
SWM, 18, 5'10", 150lbs., humorous, gets along well with others, enjoys weight lifting, going out, seeking outgoing, fun-loving SF, who likes to cuddle, for relationship. Ad#.9442

QUIET
GWM, 19, 5'6", brown hair, green eyes, straight-acting, shy, seeks honest, sensitive SM, under 25, who is not into bars, for meaningful relationship. Ad#.8301

SOUND LIKE YOU?
Outgoing, humorous SWM, 19, medium height, average, sort of muscular, enjoys riding bikes, outdoor activities, seeking honest, humorous, romantic, spontaneous SF, for relationship. Ad#.6646

LOOKS NOT IMPORTANT
Fit SWM, 19, 6'2", brown hair, blue eyes, student, enjoys sports, seeks outgoing, humorous, sports-minded SF, who loves animals. Ad#.8106

CALL ME
SWM, 20, 5'10", brown hair, dark blue eyes, easygoing, fun, enjoys skiing, going out and having fun, seeking honest, kind, fun SM, for relationship. Ad#.8961

ARE WE COMPATIBLE?
GWM, 20, medium-built, brown hair, blue eyes, funny, enjoys working on farm, motorcross, scuba diving, seeking GM, with similar interests. Ad#.5541

MODEL
SWM, 22, 6'2", 195lbs., brown hair, blue eyes, outgoing, intelligent, enjoys sports, dining out, seeking intelligent, attractive SF. Ad#.2671

LOVES TO READ
SWM, 22, 6', 175lbs., dark brown hair/eyes, enjoys sports, movies, music, playing piano, dining out, seeking SF, with similar interests, for relationship. Ad#.8940

HAVE DREAMS?
SWM, 22, 5'11", 175lbs., brown hair/eyes, enjoys comedy movies, sports, biking, seeks kind, sincere, attractive SWF, with similar interests. Ad#.5870

JUST THE BASICS
SWM, 22, fit, works out, fun, easygoing, student, enjoys watching movies, working out, being with friends, seeks fit, honest, funny SF, who likes having a good time. Ad#.9875

HONESTY IS ESSENTIAL
Outgoing SWM, 23, 6'2", brown hair, green-blue eyes, employed, enjoys working on cars, seeks caring, sincere, outgoing SWF. Ad#.6860

LIKES TO PARTY
SWM, 23, 6'1", 190lbs., brown hair, green eyes, mustache, goatee, likes going for long walks, playing guitar, building models, seeking caring SF, who is understanding and accepting. Ad#.6869

ARE YOU NICE?
SWM, 24, 5'9", 170lbs., average build, outgoing, enjoys weight lifting, movies, seeking easygoing, humorous SF. Ad#.8734

MUSCULAR BUILD
GWM, 24, tall, dark hair/eyes, enjoys watching movies, outdoor activities, seeking GM, preferably with a good build, and long blond hair. Ad#.6355

EASYGOING
SWM, 24, 6'1", athletic, employed, humorous, enjoys sports, movies, seeks trustworthy, easygoing, attractive SWF, for possible relationship. Ad#.8852

FAIRLY GOOD SHAPE
SWM, 24, 6'4", 220lbs., dark brown hair, outgoing, giving, enjoys skiing, going to movies, listening to music, seeking attractive, witty SF, to be a suitable companion. Ad#.8766

EASYGOING
SWM, 25, 5'7", 135lbs., self-employed, fun, enjoys working on cars, rock music, movies, seeks nice, honest, attractive SWF, no games. Ad#.2610

TAKE A LOOK AT THIS!
SWM, 25, 5'11", 160lbs., brown hair/eyes, earrings, funny, enjoys snowmobiling, downhill skiing, fishing, hunting, seeking truthful, loving SF, for relationship. Ad#.5282

QUIET AND SHY?
SWM, 25, 5'7", 135lbs., dirty blonde hair, blue eyes, easygoing, non-drinker, humorous, professional, enjoys auto mechanics, sports, camping, seeking honest, humorous SF. Ad#.3194

CALL ME
East Indian SM, 25, 5'11", dark hair, brown eyes, musician, enjoys music, fishing, camping, seeks attractive, caring SF. Ad#.9273

WANTS TO BE A CHEF
SWM, 26, 5'6", 160lbs., brown hair, green eyes, employed, enjoys cooking, camping, sports, seeking SM, with same interests. Ad#.5659

SENSE OF HUMOR
SWM, 26, 5'9", 135lbs., light hair, blue eyes, employed, enjoys reading, painting, music, mountain biking, baseball, seeks honest, communicative, down-to-earth SM. Ad#.9053

THE RIGHT ONE?
SWM, 26, 5'7", 150lbs., brown hair/eyes, funny, foreman for a painting crew, enjoys canoeing, camping, walks, being with someone, seeks honest, loyal SF. Ad#.8326

ASK FOR ME
Humorous SM, 27, 5'11", gets along well with others, enjoys biking, swimming, movies, taking long walks, seeks SF, for friendship, maybe more. Ad#.1103

SUPER NICE GUY!
Bubbly SWM, 27, 5'11", brown hair, green eyes, extraordinarily good-looking, student, likes music, making people laugh, seeks SF, must be secure in herself. Ad#.2392

***SUMMER FUN**
Two SWMs, 20s, good-looking, adventurous, enjoy sports, outdoor activities, kick boxing, seek two SFs, who are attractive and spontaneous. Ad#.6456

NEW TO AREA
Honest, straightforward SWM, 28, 6', 180lbs., brown hair/eyes, N/S, active, good job, enjoys working out, sports, outdoor activities, movies, reading, seeks fit, N/S SF. Ad#.9110

VERY AFFECTIONATE
SWM, 28, 6'5", 190lbs., brown hair, blue eyes, self-employed, hobbies are fishing, hockey games, seeking SF, with a good personality. Ad#.7345

LET'S GET ALONG
SWM, 28, 185lbs., black hair, good-looking, easygoing, employed, likes music, dancing, outdoor activities, seeks easygoing SF. Ad#.1618

EXTROVERTED
SWM, 28, 6'3", 185lbs., slim, muscular, long brown curly hair, blue eyes, attractive, playful, employed, enjoys music, movies, reading, racquetball, seeking understanding SF. Ad#.9561

SORT OF SHY
SM, 29, 5'9", 135lbs., brown hair, fair build, fairly shy, employed, enjoys drawing, collecting fantasy art, seeks outgoing SF, who likes going out and having fun. Ad#.8990

INTERESTED?
SWM, 29, 5'10", 165lbs., blondish hair, blue/green eyes, outgoing, fun-loving, enjoys sports, music, seeking honest SM, with good solid backbone, for relationship. Ad#.7158

HILARIOUS!
SWM, 30, 6'1", 220lbs., comical, enjoys watching hockey, movies, going to dances, quiet times at home, seeking humorous, honest, employed SF, for relationship. Ad#.3816

SMALL PLEASE
SWM, 30, 5'11", medium build, easygoing, sometimes humorous, enjoys skiing, baseball, outdoor activities, seeking outgoing, humorous SF, for relationship. Ad#.9600

FRIENDS FIRST
SWM, 30, 6'1", brown hair, brown eyes, fit, easygoing personality, student, enjoys writing, sports, dining out, movies seeks attractive SF, 20-35, with warm personality. Ad#.2203

GREAT PERSONALITY
SWM, 30, very fit, honest, enjoys watching sports, playing cards, seeking honest, communicative SM, with similar interests, for relationship. Ad#.6772

CREATIVE
Attractive SWM, 31, 5'10", 150lbs., dark hair/eyes, laborer, likes reading, outdoor sports, the arts, wining and dining, dancing, looking for SF, with good humor, who's fun to be with. Ad#.8765

ACTIVE GUY
Humorous SWM, 32, 6', 195lbs., brown hair, blue eyes, enjoys fishing, hunting, boating, the outdoors, seeking honest, humorous, easygoing, outgoing SF. Ad#.4967

SEEKS LOVING LADY
SWM, 32, 5'10", 180lbs., blue-eyed blond, shy, enjoys working on cars, walking, farm life, seeking honest, happy, kind, trustworthy SF, who will accept him as he is. Ad#.1804

HAS GOALS
SWM, 33, 5'2", blond hair, blue eyes, physically fit, open-minded, employed, enjoys tennis, camping, body building, seeking SF. Ad#.9510

LIKE TO LAUGH?
SWM, 34, 6', 200lbs., blond hair, blue eyes, fun-loving, humorous, enjoys all sports, the outdoors, seeking fun-loving, trustworthy, honest SWF. Ad#.9955

LIKES SPORTS
SWM, 34, employed, fun-loving, enjoys music, nights out, enjoys sports card collecting, seeks good-natured, fun-loving, honest, sincere SWM. Ad#.7668

LOVES CHILDREN
SWM, 34, 5'11", smoker, hardworker, energetic, spontaneous, one child, sees life in a positive way, seeks SF, any race, for friendship, possible relationship. Ad#.6552

LOVES TO LAUGH
SWM, 35, 6'3", 195lbs., brown hair, blue eyes, honest, friendly, enjoys outdoor activities, seeking honest, friendly SF, who appreciates good conversation, for relationship. Ad#.9985

ENJOYS YOUR LIFE
SWM, 35, 6', 165lbs., brown hair, blue eyes, mustache, spontaneous, outgoing, big-hearted, employed, enjoys flea markets, antiques, romance, seeking humorous, fun, slim, cute SF. Ad#.9219

MEANING OF FRIEND
SWM, 35, 6'1", 195lbs., brown hair, green eyes, honest, good character and morals, employed, likes the outdoors, long walks, good conversation, seeks honest SF. Ad#.9085

PLEASE CALL ME
Outgoing SWM, 35, 5'7", large build, level-headed, self- employed, enjoys modeling, fishing, golf, seeks independent, mature, spontaneous, humorous SF. Ad#.4884

KIND-HEARTED
SWM, 35, 5'11", shoulder-length curly dark hair, earring, easygoing, patient, trustworthy, entrepreneur, likes playing the guitar, camping, reading, hockey, seeks honest SF. Ad#.6548

EASY COME, EASY GO
SWM, 35, 6'1", 175lbs., brown hair, blue eyes, easygoing, enjoys sci-fi movies, gardening, seeking trustworthy SM, to be there through thick and thin, for relationship. Ad#.1824

CARE FOR YOU
SWM, 36, 185lbs., tall, light brown hair, blue eyes, mustache, bilingual, humorous, honest, employed, enjoys long walks, fine dining, nature, seeking humorous, compatible SF. Ad#.4425

CUDDLY DINOSAUR
SWM, 36, 5'10", 190lbs., muscular, affectionate, passionate, romantic, open-minded, enjoys motorcycling, movies, outdoor activities, seeking similar, good-looking SF, for relationship. Ad#.3177

LET'S TALK!
SWM, 37, 5'11", 185lbs., fun, enjoys working out, refinishing furniture, seeking honest, fun SM, with integrity, for relationship. Ad#.9036

EXPECT TO HEAR
Sort of bubbly SWM, 39, 6', brown hair, green eyes, slim, employed, enjoys golf, watching hockey, walks, reading, seeks honest SF, for friendship, maybe more. Ad#.1680

INTERESTED IN A LADY
DW dad, 39, shy, one daughter, likes kids, seeks athletic SWF, 30-45, who likes horseshoes, golfing, bowling, conversations, movies, moms are welcome. Ad#.8899

BE WITH ME
SWM, 40, 6'2", 210lbs., fit, outgoing, personable, enjoys hiking, swimming, working out, seeking communicative, intelligent, romantic, attractive SF, for relationship. Ad#.6654

ROMANTIC GUY
SWM, 40, easygoing, humorous, family-oriented, enjoys sports, parks, sunshine, long drives, walking, seeking easygoing, humorous, family-oriented, honest, loyal SF. Ad#.6926

LOVE LIFE?
Fit, attractive SWM, 40, 6'2", 210lbs., brown hair, blue eyes, self-employed, enjoys swimming, walks, cycling, quiet times, photography, seeks honest, attractive, talkative, humorous, romantic SWF. Ad#.6276

CAN WE TALK?
Reserved SWM, 40, 5'8", 150lbs., employed, enjoys politics, religion, reading, computers, seeks sincere, outgoing, somewhat reserved SWF. Ad#.4585

HAPPY-GO-LUCKY
SWM, 40, easygoing, laid back, humorous, employed, enjoys golf, movies, playing chess, long drives, walking, hockey, seeking honest, easygoing, confident SF. Ad#.7875

HAPPY PERSON
GWM, 41, 5'11", 160lbs., short hair, beard, mustache, fun-loving, easygoing, carefree, self-employed, enjoys fishing, hiking, camping, leisure activities, seeks honest, sincere SM. Ad#.5232

FRIENDS TO START
Slightly overweight SWM, 42, blue eyes, cheerful, employed, enjoys hockey, baseball, canoeing, soccer, camping, seeks caring, sharing, friendly, honest, sincere SWF. Ad#.9619

UNPRETENTIOUS
SWM, 42, 5'8", 185lbs., greying hair, sense of humor is second to none, enjoys camping, fishing, traveling, seeks SF, who is caring and sharing, children welcome. Ad#.4779

THE SIMPLE LIFE
Kind, gentle SWM, 42, 5'9", 175lbs., good-looking, easygoing, employed, likes swimming, walks, reading, biking, seeks kind, gentle, easygoing, simple SF. Ad#.5059

BE EQUAL PARTNER
Very friendly, outgoing SWM, 42, blond hair, with a receding hairline, blue eyes, large frame, employed, enjoys cards, sport activities, seeks honest, sincere, loyal, trustworthy SF. Ad#.9011

AVERAGE-LOOKING
SWM, 43, 5'5", 135lbs., brown hair, great sense of humor, enjoys swimming, boating, water skiing, scuba diving, four-wheeling, seeking SF, for relationship. Ad#.2519

TAKE HIM AS IS
SWM, 43, 250lbs., brown hair, blue eyes, outgoing, hobbies are fishing, farm work, dancing, seeking outgoing SF, for a good relationship. Ad#.9519

FUN-LOVING PERSON
SWM, 44, 6'1", slim, smoker, easygoing, laborer, enjoys music, movies, long walks, seeking understanding SF, to share a loving relationship. Ad#.8584

SHARE GOOD LIFE
Healthy, humorous SWM, 45, 5'9", 195lbs., light-colored hair, blue eyes, very outgoing, business owner, enjoys fishing, watching sports, seeks honest, sincere SF. Ad#.9533

LIKES TO CUDDLE
SWM, 45, 6', 240lbs., brown hair, enjoys dancing, movies, walks, music, long drives, seeks honest, sincere, attractive, easygoing SWF, for possible relationship. Ad#.9319

GOOD CONVERSATION
SWM, 45, tall, blond hair, blue eyes, in shape, humorous, honest, enjoys fishing, camping, photography, nature, seeking compatible, caring, trusting SF, for relationship. Ad#.9325

YOUNGER-LOOKING
SWM, 48, 5'7", 132lbs., down-to-earth, straightforward, humorous, enjoys woodworking, puzzles, TV, seeking clean, sincere, honest, straightforward SM, 18-30, for relationship. Ad#.6233

KIND OF SHY
SWM, 48, 5'8", 250lbs., fit, great personality, self-employed, enjoys bingo, swimming, watching TV, dining out, long drives, seeking SF, with similar qualities, for long-term relationship. Ad#.6425

COUNTRY LIVING?
Easygoing SWM, 49, 5'8", 160lbs., brown hair, blue eyes, enjoys tractor pulling, seeking nice, good-looking SF, for relationship. Ad#.1926

ACCEPT HIS DAUGHTERS
SW dad, 51, 5'11", heavy, loving, caring, humorous, enjoys baseball, gardening, sports, seeking loving, caring SWF, who loves kids. Ad#.6965

LIKES DANCING
SWM, 53, 5'9", 150lbs., mild-mannered, bilingual, honest, caring, sincere, employed, enjoys dancing, seeks SF, with inner beauty, for friendship, maybe more. Ad#.6738

CREDIT PROBLEMS?
Need a Car?
We will finance anyone,
We Guarantee it!
- Bank turn you down?
- Presently/formerly bankrupt?
- On UIC or Social Assistance?

If you can make the payments
WE CAN MAKE THE DEAL
FOR SALE
1989 MAZDA B2200
super cab
$1500 down
$280.69/mos.- 24 mos.
taxes & ext. warr. incl.
MIKE COOK MEL-EL AUTO LEASING
932-2583

LOOK
1990 CAVALIER, 4 dr., auto., air
1990 Grand Prix SE, full load
1989 Aerostar XLT, fully loaded
1988 New Yorker fully loaded
1988 Chev. Caprice Classic Brougham, full load - 1 Owner
1988 Nissan Pulsar, T-roof, 5 spd., new paint
BEAUTIFUL
1986 Olds Cutlass Ciera, new paint
All Vehicles Are Safetied
KC's AUTO SALES
3048 Pitt St. 933-3438

TOW TRUCK, FORD, 1 ton; 1981 Ford 3/4 ton, 4 spd.; 1987 Acadian, auto.; 1987 Hyundai Stellar, 5 spd.; 1980 Sunbird, auto. Ph: 938-1718

RING UP PROFITS WITH THE CLASSIFIEDS

HUNTERS AND FISHERMEN. Special 8 ft. truck camper, ice box, stove, sleeps 4, $650. or B/O. 1979 Capri to fix or parts, new struts and gas tank, $250. 5 tires, 16", good shape, $125. or B/O. Ph: 528-4760

1973 CORVETTE STINGRAY, 350, turbo 400 trans., $8,000. negotiable. Ph: 937-4046

14 AUTOS WANTED

WANTED SCRAP CARS, vans and trucks for salvage. Picked up free of charge. Ph: 932-9228

15 AUTO BODY REPAIR

138 BODY & MECHANICAL Shop. Repairs to all makes and models. Spring special, complete paint job for only $400., paint included. Body work extra. Call for appointment or prices. Ray 938-1962 or Rod 936-0652

16 CAR POOLS

RIDE TO DOWNTOWN Ottawa required Monday-Friday, hours of work 8 a.m. to 4 p.m. Call 937-4215 or 937-0347

17 GARAGES

TWO BAY GARAGE for rent with two hoists plus used car lot in St. Andrews West, ON. Call 938-1718

18 BUSINESS OPPOR.

TAXI SPOT FOR SALE. Licence, meter, radio and car included. Financing available to qualified persons. For info. call Collette 933-3438 or 932-1688

20 EMPLOYMENT WANTED

AMBITIOUS HAIRDRESSING apprentice requires opportunity to complete apprenticeship hours and build clientele. 930-4976 or leave message

A-Z DRIVER AVAIL. Over 20 yrs. O.T.R. experience. Full or part-time. Have own tractor too. Call 613-528-4328

21 HELP WANTED

HOMEWORKERS NEEDED! To assemble our products. Free supplies. Start immediately. Free details. Send SASE: Q.S.E., 117T15-1057 Steeles Ave. West, North York, Ontario. M2R 3X1

PEOPLE NEEDED TO expand. Must be willing to take government exam. For interview, please call 937-4499

QUALIFIED SATELLITE INSTALLER required immediately. Wage depends on experience. Call 933-4566

22 EMPLOYMENT SERVICES

AIRLINE JOBS! Now hiring! $10-$25. per hour. All positions, both skilled and unskilled. Excellent pay/benefits. Call 1 (504) 429-9229 ext. 463A16

EARN UP TO $570. a week. We need people to make jewellery (necklace, bracelet, earring). Job available, coast-to-coast from your home. No experience needed. Send a self-addressed, stamped envelope to: Kevenchris Corp., 991 Matheson Blvd. E., unit #5, ref. 121, Mississauga, Ontario, L4W 2V3

HELP WANTED! Easy work! Excellent pay! Assemble products at home. Call 1 (504) 429-9227 ext. 463H16

CRUISE SHIP JOBS! Earn $300./$900 weekly. Year round positions. Hiring both men/women. Free room/board. Will train. Call, 7 days, 1-504-641-7778 ext. 0506C-14

23 HOME SERVICES

ROBERT THE PERFECT HANDYMAN- Reg., will renovate and build indoors and outdoors. We specialize in siding, roofing and drywall. We build patios, decks, verandas, garages, garden sheds and additions. We also secure tin roofs on barns. Call now for your free estimate. Your satisfaction is guaranteed. References available. Call Robert 525-2197

MR. D's PRO LAWN CARE
Lawns cut, raked, trimmed.
Complete range of lawn care maintenance.
Quality work. Reasonable rates.
937-4890 or 936-7330

SPECIAL OF THE WEEK



89 PONTIAC BONNEVILLE
Loaded! 104,925 kms. $10,395

THE BIG SALE IS ON!

TRUCKS & VANS

95 Chev. Lumina APV, 18,717 kms. $21,900
95 Chev. Astro Van EXT., loaded, V6, 19,895 kms. ... $19,995
95 Chev. S-Blazer 4X4, V6, loaded, 24,100 kms. $28,900
95 Chev. Lumina APV, demo, 20,000 kms. $20,995
95 GMC Sierra 3/4 4X4, 350, auto., 17,500 kms. $23,900
95 Chev. Silverado CK, fully loaded, 11,200 kms. ... $29,995
95 Chev. Astro Ext., V6, auto., air, 31,400 kms. $19,995
95 Chev. Lumina APV, 35,750 kms. $20,495
95 Chev. Lumina APV, fully loaded, 32,100 kms. $20,495
94 Chev. Astro Van AWD, Ext., loaded, 51,500 kms. $17,995
94 Chev. Astro AWD LT, V6, Ext., 48,200 kms. $21,995
94 Chev. P/U W/T 2WD, 6 cyl., auto., 30,250 kms. ... $14,995
94 Chev. Tracker, 4 cyl., auto., 31,575 kms. $13,995
94 Chev. Lumina Van, full load, 53,500 kms. $17,900
93 Chev. Lumina APV, 3.8, loaded, 58,943 kms. $16,995
93 Chev. Lumina APV, tilt, cruise, 60,057 kms. $16,800
93 Chev. Cheyenne P/U, 2X4, auto., 305, 43,316 kms. $15,995
93 Ford Aerostar XL Sport, air, 7 pass., 63,300 kms. $14,900
93 GMC Sonoma, 5 spd., Ext. Cab, 65,200 kms. $12,750
92 Asüna Sunrunner Conv., 4X4, 4 cyl., 63,923 kms. $11,900
92 Chev. S-10 P/U, air, cruise, cap, 28,500 kms. $9,995
92 GMC 1/2 Ton Sierra SLE, loaded, 44,185 kms. ... $16,995
92 Chev. Tracker Conv., 2X4, auto., 35,000 kms. $10,345
92 Chev. Cheyenne Ext. Cab, 305, auto., 85,250 kms. $15,900
92 Nissan King Cab, 2X4, 92,000 kms. $8,900
91 GMC 1/2 Ton Sierra, V8, auto., 93,000 kms. $14,995
91 GMC Jimmy, 2X4, auto., 6 cyl., air, 91,500 kms. .. $12,995
91 Ford Econoline Van, auto., 6 cyl., 84,000 kms. $9,900
90 Lumina APV CL, V6, loaded, 55,089 kms. $12,750
90 GMC Suburban, 2X4, fully loaded, 125,000 kms. $12,995

CARS

95 Chev. Lumina Sedan, V6, air, loaded, 24,620 kms. $17,995
95 Chev. Corsica Sedan, demo, 26,150 kms. $15,995
95 Olds. Cutlass Supreme, loaded, 25,524 kms. $19,995
95 Chev. Beretta, air, 3,867 kms. $14,995
95 Olds. 88 Royale, loaded, 39,077 kms. $22,900
95 Chev. Corsica Sedan, demo, 17,890 kms. $16,995
95 Olds. Cutlass Ciera, loaded, 28,564 kms. $18,450
95 Geo Metro Coupe, 2 dr., auto., 26,250 kms $10,995
95 Chev. Cavalier Coupe, cass., 24,000 kms. $13,995
95 Pontiac Grand Am, auto, loaded, 38,300 kms. $16,995
95 Chev. Monte Carlo LS, loaded, 29,730 kms. $19,995
95 Olds. Supreme SL, loaded, 38,000 kms. $18,900
95 Olds. Delta LSS, fully loaded, 38,500 kms. $24,900
95 Chev. Corsica, 4 cyl., auto., air, 31,000 kms. $15,495
95 Chev. Corsica, 4 cyl., auto., air, 18,200 kms. $15,995
95 Chev. Cavalier, loaded, 6,400 kms. $15,995
95 Olds. Ciera, V6, fully loaded, 18,100 kms. $18,900
95 Olds. Achieva, full load, 4 cyl., 15,020 kms. $17,995
95 Chev. Camaro Z28, conv., demo, 5,500 kms. $36,900
95 Olds. Royale 88, full load, 37,800 kms. $23,900
95 Chev. Geo Metro, auto., am/fm cass., 28,900 kms. $10,995
95 Ford Lincoln, fully loaded, leather, 42,000 kms. $32,495
94 Olds. 98 Regency, V6, loaded, 37,250 kms. $26,995
94 Pontiac Grand Am SE Coupe, loaded, 49,526 kms. $15,995
94 Pontiac Firefly Coupe, 3 cyl., 30,261 kms. $8,450
94 Olds. Cutlass Supreme, demo, 21,200 kms. $17,995
94 Chev. Cavalier, 2 dr., 4 cyl., 44,296 kms. $10,995
94 Chev. Lumina, 4 dr., full load, 48,550 kms. $14,900
94 Chev. Cavalier RS, air, sunroof, 39,500 kms. $12,995
94 Olds. Supreme SL, leather, full load, 69,200 kms. $17,900
94 Geo Metro Hatch, 2 dr., auto., 78,000 kms. $7,995
93 Pontiac Sunbird LE, 2 dr., auto., air, 42,602 kms. $10,995
93 Chev. Cavalier VL Sedan, auto., air, 78,598 kms. .. $9,995
93 Cadillac Seville STS, leather, 49,250 kms. $35,900
93 Chev. Lumina Euro Coupe, loaded, 61,085 kms. .. $14,995
93 Chev. Corvette Conv., 2 tops, loaded, 10,150 kms. $39,995
93 Pontiac Grand Am SE Sedan, loaded, 30,000 kms. $14,995
93 Chev. Cavalier Z24 Conv., fully loaded, 63,500 kms. $16,900
93 Chev. Cavalier RS, fully loaded., 71,575 kms. $10,995
93 Olds. Achieva S, auto., air, 53,200 kms. $11,995
92 Cadillac Fleetwood 60 Special, 99,100 kms. $19,995
92 Chev. Cavalier, auto., air, 66,420 kms. $9,450
92 Olds. Cutlass Ciera, 57,376 kms. $12,995
92 Chev. Corsica LT Sedan, auto., air, 73,903 kms. .. $10,995
92 Chev. Cavalier S-W, auto., air, 41,210 kms. $10,995
92 Buick Roadmaster Ltd., loaded, 72,540 kms. $17,995
92 Pontiac Sunbird GT, V6, sunroof, 66,375 kms. ... $12,900
92 Pontiac Firebird Trans Am, conv., 59,200 kms. .. $19,900
92 Chev. Beretta GT, fully loaded, 66,100 kms. $12,900
92 Chev. Cavalier, auto., air, cass., 77,775 kms. $9,995
91 Buick Roadmaster Wagon, loaded, 77,000 kms. .. $16,500
91 Buick LeSabre Ltd., V6, air, loaded, 78,120 kms. .. $13,995
91 Pontiac Sunbird GT, auto., air, 77,092 kms. $10,995
91 Chev. Caprice Classic, auto., loaded, 85,412 kms. $13,995
91 Pontiac Sunbird LE, auto., air, 64,500 kms. $8,995
91 Chev. Cavalier, auto., air, 103,000 kms. $7,495
89 Cadillac Allante Conv., loaded, 72,351 kms. $29,995
89 Pontiac Bonneville, loaded, 104,925 kms. $10,395

CHEVROLET GEO
Marcel Belanger's **CORNWALL MOTOR SALES**
Brookdale & Hwy. 401, Cornwall
933-3000/ 1-800-268-4076

BUSINESS CARD DIRECTORY

CORNWALL CUSTOM KITCHENS
Custom Made-To-Order KITCHENS & BATHROOMS
- Free Estimates -
406 CUMBERLAND ST.
933-6467



"TAX" TIME
- Personal & Business
- Bookkeeping Services
- Home Service Available

Senior & Students Discounts
BASIC RETURNS $20 & up
PAUL-EMILE R. GUINDON & ASSOCIATES 938-0731

Marcel Belanger's **CORNWALL MOTOR SALES**



MICHEL M.C. CARRIERE
Sales & Leasing Consultant
Brookdale & 401 **933-3000**

R. S. & SON ENTERPRISE



- *Snow Blowing*
- *Lawn Maintenance*
- *Snow Plowing*

Richard Simpson
Bus: 930-9622
Res: 937-3070

D&D CONSTRUCTION
- New Homes • Additions
- Complete Roofing • Installation Repair
- Renovations • Snow Removal
- Demolition • Foundation Repairs
- Complete Concrete Work

Fully Insured - Free Estimates
932-8238

YOU COULD BE ADVERTISING HERE!!

CALL
933-0014

CAPITAL STEAM CLEANING LTD.
Sewer Video Inspections
- Residential
- Municipal
- House Lateral Mini Camera
- Free Estimates

Why Guess When You Can See The Problem!
since 1967
932-3108

ALLJACKS
Wiring & Equipment
Wiring Installation & Repairs For Telephone, Cable, Computer
- High Quality Service
- High Quality Materials
Great Rates!
(613)930-2444

WELL DRILLING
SINCE 1956
ROY'S
Energy Efficient Heating & Cooling
Water Heat Pumps
Pools & Spas
410 Seventh St. W. Cornwall
933-0411

BATHROOM PROBLEMS?

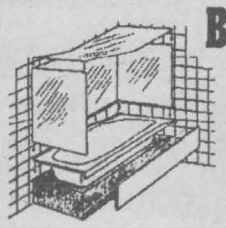

- We offer an affordable alternative
- Acrylic made-to-measure tub liners & walls fit directly over existing tub, tiles & ceiling
- Will not disturb existing tub, tiles, plumbing fixtures or floor
- Call today for free in-home estimate

VTB BATHTUB 930-2135

CHOICE NATURAL WATER
SPRING & DISTILLED WATER & ACCESSORIES
Serving Cornwall & S.D.& G.



D&D CONSTRUCTION TREE SERVICE
- Treecutting • Pruning • Trimming
- Stump Grinding & Removal
- Shredding • Clearing • Backhoe & Trucking Service • Septic Installation & Repairs • Water & Sewer Installations & Repairs • Bulldozers & Hoe Ram & Shovels

FREE ESTIMATES - FULLY INSURED
932-8283 Fax: 932-6669

LYN R. **WHITTEKER**
GENERAL CONTRACTING
INSURED

- *Landscaping*
- *Lawns*
- *Tree Trimming*
- *Spring Maintenance*
- *Fencing*
- *Small Renovation*
- *Painting*
- *Roofing*
- *House Cleaning*

Bus.: (613) 938-6794 Res.: (613) 932-6088

SANTONY HOME IMPROVEMENT
SPECIALIZING IN:
- Ceramic Tile and Marble Work
- Bathrooms • Kitchens
- Entrances • All Floors and Walls
- Cement Finishing
- Interlocking Stones
- Renovations • Additions

Tony Sanseverino
Tel: (613) 932-4429

BLIND CLEANING
Ultrasonic Cleaning by soundwaves



- Verticals • Minis
- Venetians • etc.

938-7153
There is an easier way
Big Jim's Ultrasonic Cleaning
"We Pay The Tax"

RETIREMENT PLANNING
PAY OUT ANNUITIES
RRSPs • RRIFs



The Mutual Group
Facing Tomorrow Together
Robert (Bob) Blanchard
932-1268



1/2 PRICE SALE
$49.95
Tasco 8x21 Compact with Rubicon Lenses reg. $99.95
CARRYING CASE INCLUDED
Tasco NightVision 4.3X Monocular Now In Stock
L & M GUNS REG'D
Tyotown Rd. 931-2010

LAWN CARE
NOW TAKING BOOKINGS
Call For A Free Estimate
A Better World
938-8888

FIXIT
DAVID ASHCROFT

HOME MAINTENANCE
SPECIALISTS
ADDITIONS, RENOVATIONS & RESTORATIONS, KITCHENS, BATHROOMS
Plumbing ♦ Carpentry ♦ Electrical ♦ Ceramic Tiles ♦ Drywall
Window/Door Replacements ♦ Roofing ♦ Ventilation
FREE ESTIMATES
(613) 931-3269

WOMEN DO IT NEATER. Wallpapering and painting. Simple decorating ideas can bring your home up-to-date. Estimate and samples no charge. Call Lesley 937-0955

TIM'S HANDYMAN SERVICE. Carpentry, tree-trimming, roofing, roof repair, eavestroughs, painting, grass-cutting and more. Excellent rates, quality work, experienced. Call 937-4973

REPAIRS TO ELECTRIC motors, power tools, household appliances, microwave ovens, jet pumps, etc. Free estimates. Ph: 527-2894

MALONEY HOME & GARDEN Care. House-cleaning, lawn & garden maintenance, general carpentry, clean-ups, painting, interior/exterior. Honest and hard-working. John & Anna Maloney 528-4725

TIM'S LAWN CARE. Hand cut weekly, trimmed, rolled and fertilized. Spring and Fall clean-up. April-November 1996. All for $250. Call 937-4973, limited space.

MASONRY, fireplaces, stone, brick & blockwork, foundation pargeting, cement step repairs, chimneys & repairs. Reasonable rates, free estimates. Call Jean-Louis Cote 933-6213. 22 years experience.

A & R SMALL ENGINE Repairs, to all makes. 12 South Branch Road, Cornwall. Ph: 938-4800

MIKE'S TREE PRUNING, cutting and removal, eavestrough and chimney cleaning. Free estimates. Call Mike 931-1251

J.R. RESTORATION: roofing, foundation repairs, chimneys/repairs, brickwork, carpentry, siding, painting. Free estimates. Call J.R. 930-9412

PAINTING, WALLPAPERING, odd jobs, fire and water damage repairs, light truck avail. 20 years experience. Call after 6 p.m. 938-8839.

READ ME! HANDY LADIES! Spring is here! Clean & shine! Windows in/out, walls, ceilings & more. General cleaning, SD&G area. Want it, save it! 936-9362 or 936-9150

26 BOATS/ MOTORS

16', 1988 CADOR MAT fiberglass consul model with 30 h.p. Johnson 1988. Excellent cond., very little useage, $3,200. Ph: 931-1201

1994 14' FIBERGLASS fishing boat with 1994 25 h.p. Mariner. Very low hours. Call 933-8829. Asking $3,250. or B/O

28 TRAILERS/ CAMPERS

TRAILER RENTALS ON St. Lawrence River near Morrisburg. Book early for best vacation times. Also, seasonal camping, lots available. Call 543-4244

1985 BONAIR HARD TOP tent trailer, A-1 shape, sleeps 5, asking $2,500. firm. To be seen at 114 New St. Ph: 930-9129

1967 RAMBLER, 18 ft. trailer in very good condition. Some renovations. Sleeps 6. Ph: 936-9150 or 936-9362

34 HOUSES FOR RENT

3 BDRM. HOUSE. Fenced backyard, large country kitchen, large double living room, $600./mo., plus utilities. First and last. No pets. 937-4261 before 8 p.m.

3 BDRM. HOUSE, fenced-in backyard on Prince Arthur. Avail. June 1st, $550. plus utilities. Ph: 347-2593

COUNTRY HOME, 2 bdrms., washer & dryer hook-ups on private lot, $400./mo. 3 Bdrm. house, washer/dryer hook-ups, country-setting, $450./mo. Call 538-2840 after 7 p.m.

THREE BDRM. HOUSE with large high basement, large living room and dinette on Third St. West. Avail. now. Ideal for a working responsible family. 932-2135

COTTAGE, WATER ACCESSIBLE, hwy. #2, West of Blue Anchor for sale or rent. Monthly or yearly, must sign lease. Ph: 932-1876, 6-9 or leave message

35 HOUSES FOR SALE

BRICK BUNGALOW, 2+1 bdrms., basement finished, $86,000. Ph: 932-6153, 405 Danis Ave.

HMS FOR SALE REALTY INC.

$54,500- renovated 2 bdrm., 2-1/2 acres, south of Avonmore
$89,900- 3 bdrm. brick bung., rec rm., garage, Cornwall
$20,000 - building lot, 2 acres, hard maple

Looking To Buy Or Sell
346-5721
HERB SCHWARTZ
GERRI SCHWARTZ

LOWER YOUR RENT
Buy A Duplex
Unbeatable Value That's Easy To Own

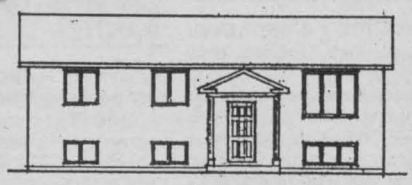

GREAT INVESTMENT OPPORTUNITY
Your Own Home With An Income-Generating 2 or 3 Bedroom Apartment
CALL
932-7308
Norvan or Lise

3 BDRM. HOUSE on Third West, low down-payment, immed. occupancy, asking $62,000. Partly renovated. Ph: 932-2135

EAST END, 3+1 bdrm. brick bungalow, detached garage, new windows, new furnace, asking $86,000. Call 936-6966

PRIVATE SALE: Condominium, Panoramic Towers, 1 bdrm., dining area, heated garage, air cond., heated swimming pool, saunas, workshop, exercise room. Ph: 938-6414

MOBILE HOME, 3 BDRMS., 14'X65', situated on Airport Road, good cond., asking $20,000. Ph: 938-8615 or 931-2474

2 BDRM. SEMI, only 2 yrs. old on quiet dead-end street in Lancaster. Hardwood floors, central air, forced air oil furnace, dishwasher. 114 Front St., Lancaster, asking $79,000. Workshop optional. Private sale. Call 347-7467

7.75%
For Five Years
We do purchases, transfers and debt consolidation.
UPPER CANADA MORTGAGE
930-2592

107 ROBERTSON, excellent 3 bdrm. brick bungalow, detached garage, large lot, many extras! Must be seen! Offers wanted! Call Latreille Real Estate Inc. 938-3800

38 OFFICES/ STORES BLDGS.

BUSINESS SPACE FOR RENT on Pitt St. Ideal for office or retail business. Ph: 932-2135. Prime location, parking.

RING UP PROFITS WITH THE CLASSIFIEDS

FOR RENT OR LEASE
1150 sq.ft. heated, clean, dry, centrally located warehouse in Cornwall. Includes snow removal, heat and lights. For appt. call Tom 933-0015.

OFFICES FOR RENT 408 Pitt, 1,500 sq. ft., heat & carpet; 3,000 sq. ft. 10 OFFICES can be rented individually, 218 11th St. West. WAREHOUSING, 1,000-6,000 ft. Large retail store, 5,000 sq. ft. RETAIL STORE, 3,300 sq. ft. REPAIR SHOP, 2,000 sq. ft. FURNISHED ROOMS, private entrance, 414 Pitt St. apply room 1. Ph: 938-4877 or 936-8667

NON-PROFIT ORGANIZATION looking to rent office space; at least 1,800 sq. ft., wheelchair accessible, parking. Contact Samantha 932-1755

457-457-A PITT ST., Commercial property with large lot. Income from 1 bdrm. apt. helps you buy! Asking $74,500. Call Latreille Real Estate Inc. 938-3800

2 SHOPS TO RENT, different uses avail., auto, auto body. 685 Cornwall Centre Road. 932-0481

Century 21
ALGUIRE & BROWNELL
904 TOLLGATE RD.
933-5154

Century 21
SHIELD REALTY LTD.
465 PITT ST.
938-2121



$109,900 (J-MLS 4558)
Over 1800 sq.ft. bung. View of St. Lawrence River. Main fl. family rm.
HENRIETTA DUVALL 537-2638



$98,900 (L-MLS 4579)
Lg. home with det.garage/workshop, formal dining room , main fl family rm. with fireplace
GLADYS MESICH 534-2765



REDUCED $49,900
& OPEN TO OFFERS
(A-MLS 4551) Nice & clean, 3 bdrm.,east end. Move right in condition. Cheaper than rent.
GLADYS MESICH 534-2765

PARKWAY ESTATES LONG SAULT
$25,000
(M-MLS 4532)
100'x200' lots, serviced with water, gas & cable.
Vendor may hold mtg.
INQUIRE 938-2121



365 ANGELA CR.
$117,900 JUST LISTED
(A-MLS 4608) Impeccable 4 level split, 3 bdrms., Absolutely beautiful family rm w/woodstove, gas heat.
SHERRY McCULLOUGH 937-0891



9 ST. LAURENT, LONG SAULT $93,900
(M-MLS 4576)
3 C's - cute, cozy, clean.
SHERRY McCULLOUGH 937-0891



825 GUY ST. $99,900
(A-MLS 4518) Gorgeous hdwd flooring, 3 bdrms., Menard built brick bung., central air for sizzling days ahead.
SHERRY McCULLOUGH 937-0891

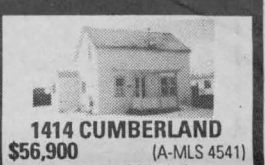

1414 CUMBERLAND
$56,900 (A-MLS 4541)
Minimal budget? Maximize your living quarters by owning your own home.
SHERRY McCULLOUGH 937-0891

LOTS & LAND

Street Rd. - 110 acres. $62,000 (J-MLS 4538)
Wales Village - Treed lot. $26,500 (O-MLS 4544)
Cornwall Twp. - good high lot 1.95 acres. $11,900 (M-MLS 4528)
Cornwall Twp. - 1.84 acre lot, paved road. $12,900 (L-MLS 4105)
Osnabruck Twp. - 131'x222'. New homes in area. $14,900 (O-MLS 4109)
Osnabruck Twp. - 1.8 acre lot, 275' frontage. $14,900 (O-MLS 4104)
Osnabruck Twp. - 2 acre lot, 370' frontage. $19,900 (O-MLS 4103)
Colonial Drive - 1 acre lot, paved road. $24,900 (O-MLS 4415)
Finch Township - 100 acres, 1045' frontage. $29,900 (N-MLS 4451)
Waterview Lots - gas, water & cable. $49,900 (O-MLS 4417)
Hobby Farm- 28 acres, barn. $19,900 (M-MLS 4568)
INQUIRE 938-2121



907 RIVERDALE $154,900
(A-MLS 4605) Beauty at its best. 5 bdrms., many extras.
SHERRY McCULLOUGH 937-0891



1111 MIRON $74,900
(A-MLS 4606) Cute, clean, cozy! 3 bdrms., spacious kitchen, dbl. car garage.
SHERRY McCULLOUGH 937-0891



204 MEADOWVALE
$76,500 (A-MLS 4594)
Super semi. 3 bdrms., fin. rec rm, fenced lot. Many inclusions. Excellent for newlyweds.
SHERRY McCULLOUGH 937-0891



241-243 4th ST.E.
$116,900 (A-MLS 4589)
Dbl. tenement. Centretown. Fully rented at present. Good income yearly. Dbl. det. garage.
SHERRY McCULLOUGH 937-0891



ATTENTION INVESTORS
20-20A LEONIA $83,000
(A-MLS 4571) Excellent duplex in mint condition. Super existing tenants.
SHERRY McCULLOUGH 937-0891



115 HERITAGE PLACE
$94,900 (A-MLS 4552)
Exec. style living with economical price. FAG heating + gas frpl, 3 large bdrms, att. garage.
SHERRY McCULLOUGH 937-0891



315 LEONIA $86,900
(A-MLS 4548) 3 bdrm. brick bung. + 1 bdrm. in-law suite.
SHERRY McCULLOUGH 937-0891



HWY. 138 $92,000
(M-MLS 4503) Like new.
CHARLES SAYYEAU 933-1558

NICE BUILDING LOTS
$23,900 & $24,900
(O-MLS 4512, 4513, 4514)
5 min. E. of Ingleside
CHARLES SAYYEAU 933-1558



CHURCHILL ST. $61,000
(A-MLS 4592) 3 bdrm. close to all amenities.
CHARLES SAYYEAU 933-1558



8TH STREET E. $64,900
(A-MLS 4593) 2+1 bedroom. Centrally located
CHARLES SAYYEAU 933-1558



JUST LISTED
334 ANDRE $68,900
(A-MLS 4596) well decorated starter home, pool & gas heat
TODD THOMPSON 938-0640



629 FRASER
NEW PRICE $112,000
(A-MLS 4521) Spacious home with built-in appliances, inground pool, survey.
TODD THOMPSON 938-0640



33 MONROE E. (off Sydney)
REDUCED $79,900
(A-MLS 4462) beautiful character home. A must view at this price.
TODD THOMPSON 938-0640



2 YEAR OLD $136,900
(A-MLS 4531) gas heat + fireplace, dining rm, patio deck, rec rm., 2 baths, att. garage
ERIC PEDERSEN 938-9690



GUY STREET $82,000
(A-MLS 4557) 3 bdrm., central air, fireplace, sunroom,"inground pool.
ERIC PEDERSEN 938-9690



MARTINTOWN
$43,900 (J-MLS 4112)
Full lot 114'x233' with garage, large kitchen, 3 bdrms. Located right in Village across from park.
ERIC PEDERSEN 938-9690



DUPLEX $44,000
(A-MLS 4578) Excellent income. Profit of $150/mth after expenses. Owner will help with financing.
ERIC PEDERSEN 938-9690



NEWINGTON $58,000
(O-MLS 4598) 3 bdrm., lot 85'x132', new siding & windows. Municipal water. Close to park & rink. Great for kids.
ERIC PEDERSEN 938-9690



BUSINESS OPPORTUNITY
(A-MLS 4527) Breakfast & lunch diner. Busy area. Good clientele.
TODD THOMPSON 938-0640



1.2 ACRES, ST. ANDREWS $116,900
(M-MLS 4565) immaculate 3+1 bdrm., central air, fin. bsmt.
TODD THOMPSON 938-0640



PRICED TO SELL $56,900
(A-MLS 4554) Maintenance Free. Patio Deck. Cheaper than rent. Oil heat, hdwd floors, breakers.
ERIC PEDERSEN 938-9690



MAXVILLE $68,900
(I-MLS 4511) Large 3 bdrm., main floor TV rm, new siding & windows, lot 66'x271'
ERIC PEDERSEN 938-9690

WOODED LOT ONLY $8,900
(L-MLS 4157)
3.5 acres, surveyed, North of City, Make An Offer!
MIKE DeBOER 938-7802

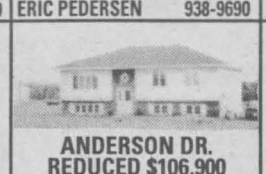

ANDERSON DR. REDUCED $106,900
(O-MLS 4453) Just W. of Ingleside, minutes from golf course. 1 yr. old, 1230 sq.ft., lots of oak.
MIKE DeBOER 938-7802



LONG SAULT $79,900
(M-MLS 4560) Great family home, centre hall plan, fireplace, hdwd floors, sunroom, great kitchen. Close to park.
MIKE DeBOER 938-7802

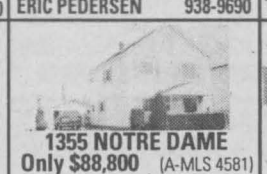

1355 NOTRE DAME
Only $88,800 (A-MLS 4581)
1600 sq.ft. of great family living, numerous updates, covered patio deck, fenced yard.
MIKE DeBOER 938-7802



1518 CATHERINE REDUCED $129,900
(A-MLS 4587) Great family home, main flr. family room, frpl, whirlpool bath, ash trim & doors.
MIKE DeBOER 938-7802



NEW LISTING
85 COLUMBIA, LAKEVIEW HEIGHTS
$107,900 (M-MLS 4604) 4 bdrm. home in good condition. Close to bike path & parks.
MIKE VANDERMEER 534-2950



RR 1 MARTINTOWN
$93,500 (J-MLS 4440)
1200 sq.ft. bung. on a private 1 acre lot, partially finished bsmt.
MIKE VANDERMEER 534-2950



RR 1 MONKLAND
$112,900 (L-MLS 4411)
Almost new 1200 sq.ft. bung. on 5.36 acre lot, oil heat, rec rm, deck, shed & more.
MIKE VANDERMEER 534-2950



NEW CONSTRUCTION
$109,900 (A-MLS 4501)
3 bdrm. bung. in city's east end. Close to shopping & hospitals
MIKE VANDERMEER 534-2950



POST ROAD $81,900
(M-MLS 4533) 2+1 bdrm. bung. on a 1 acre lot. Many improvements.
MIKE VANDERMEER 534-2950



EAMERS CORNERS
$76,900 (A-MLS 4534)
2+1 bdrm. brick on a 47'x177' fenced lot in North end.
MIKE VANDERMEER 534-2950

NEW LISTING
TOLMIES RD. $89,900
L-MLS 4597) Moose Creek 2 yr. old, 3 bdrm. bung. on 1.75 acre lot, oil heat.
MIKE VANDERMEER 534-2950

EAMERS CORNERS
$123,900 (A-MLS 4519)
Unique ranch style home with frpl, rec rm w/woodstove, whirlpool bath & more.
MIKE VANDERMEER 534-2950

RR 1 LONG SAULT
$122,500 (M-MLS 4515)
1300 sq.ft. brick split with pool, sauna, frpl, dbl. garage & more.
MIKE VANDERMEER 534-2950

COUNTRY EXECUTIVE
$166,900 (M-MLS 4232)
2250 sq.ft. exec. home nestled in mature pines. Fully loaded, value priced.
MIKE VANDERMEER 534-2950

LONG SAULT $79,900
(M-MLS 4450) Duplex on lot with extra lot 100'x180' with waterview & zoned commercial.
MIKE VANDERMEER 534-2950

LONG SAULT $76,900
(M-MLS 4356) End unit townhome on 40'x118' lot, master bdrm. ensuite to main bath w/whirlpool. Good starter, retirement or rental home.
MIKE VANDERMEER 534-2950

HEADLINE RD. $99,900
(M-MLS 4561) 3 bdrm. brick bung. with central air, new gas furnace, large garage/workshop.
MIKE VANDERMEER 534-2950

INGLESIDE AREA
$129,900 (O-MLS 4540)
Century style home, open concept, unique style, 2 storey shop & 6.8 acres.
MIKE VANDERMEER 534-2950

HOBBY FARM $97,500
(M-MLS 4590) 50 acres with barn, 4 bdrm. home, tin ceilings, new windows.
MIKE VANDERMEER 534-2950

RR1, ST. ANDREWS
$108,900 (M-MLS 4478)
new 3 bdrm. bung., 1 acre lot, many features. Price incl. GST.
MIKE VANDERMEER 534-2950

11 COCKBURN, BERWICK $61,900
(N-MLS 4588) 4 bdrm., large village lot, dble garage, workshop.
MIKE VANDERMEER 534-2950

I ♥ THE CLASSIFIEDS

42 LOTS/ LAND

SURVEYED LOT, 148X365, with culvert and driveway access. Located at Headline Rd. East of McConnell. Call 534-3900 after 5 p.m.

LOT FOR SALE. Attractive semi-detached or residential/commercial bldg. lot, 120'X189', West of Cornwall Centre Rd. Municipal water, sacrifice $17,500. Ph: Ray or Sue 931-2105

43 ROOMS

CLEAN FURNISHED ROOM, laundry, cooking and parking facilities. Ph: 938-2153

ECONO LODGE New, clean, comfortable, fully furnished rooms and apts. Includes phone, cable, T.V., fridge, stove, microwave, indoor pool, laundromat. Special winter rates. 932-1271

48 COMMUNITY SERVICES

VOLUNTEERS NEEDED to drive visually impaired individuals to local medical appointments. It only involves one or two trips a month. Please call CNIB at 936-2300.

49 COMING EVENTS

RUMMAGE SALE, St. Felix Church Hall, 620 Glengarry Blvd., April 25th 9:30-6 p.m., April 26th 9:30-4 p.m. Organized by Order of St. Francis

RUMMAGE SALE - Knox St. Paul's Church, 108 Second St., Thursday, April 25th from 10 a.m. to 3 p.m. Second street entrance.

55 OFFICE EQUIP /FURN.

FAX PAPER FOR SALE, Telefax 4000, 5000 + 9000 rolls. Call Tom 933-0014

RING UP PROFITS WITH THE CLASSIFIEDS

57 DJ'S

POWER SOURCE DJ's. Professional, mobile, DJ's. Specializing in stags, weddings & any special occasion. Also featuring karaoke. Power Source DJ's - big enough to serve you better. Now offering Porta Parting system. To be your own DJ, music incl'd. special price $100. book now. Call now. Ray: 938-1962 or Rod 936-0652.

68 CARTING/MOVING /STORAGE

CHRIS' MOVING SERVICE. Good worker. Low rates. 932-2214.

U-DO-IT STORAGE. Save money on heated storage by renting a room & handling your own goods. A division of St. John's Transfer, 725 Boundary Road. 933-1495.

69 COURSES/ LESSONS

FOCUS ON MIND - A unique system of personal growth and inner peace using positive thinking, visualization and meditation. Private sessions are one hour/wk., book is included. Gene 933-7720

74 LOST & FOUND

FOUND GOLD BOWLING grandma pendant. Must identify. Ph: 933-4571

76 PET LIVESTOCKS

GOLDEN RETRIEVER PUPPIES, no papers, born March 7, 1996. Parents both purebred. Ready now for their new home, $250. Ph: 938-3666

LABRADOR PUPPIES, yellow, black, champion line, registered, guaranteed, vaccinated. Ph: 932-1161

KITTENS TO GIVE AWAY to a good home. Ph: 932-4003

BEAUTIFUL PUPPIES. Poodles, Toy Pomeranians, Shelties, German Shepherds, Spaniels, Schipperke, Maltese, Beagles, Chihuahua, and others. Grooming. Boarding. Bridlewood Kennels, Hwy #43, second farm east of Highland Road. Ph: 527-2074

ATTENTION
IMPORTANT MESSAGE



We have more than **40** vans in stock

1992 to 1996 Caravan, Voyager, Transsport, Lumina, Astro, Safari, Aerostar, Summit, Windstar, etc.

LOW RATE FINANCING

All with low mileage!!

We accept trade-ins

Over 125 vehicles in-stock

For More Information Call Sylvain or Vic

OPEN ON SATURDAYS

PIERRE LEMIRE Automobiles

715 Mgr. Langlois, Valleyfield

1-800-817-2520

Hwy. 20, exit 14, first garage past the bridge on your left

Classified Advertising DELIVERS

Century 21 ALGUIRE & BROWNELL 904 TOLLGATE RD. 933-5154

Century 21 SHIELD REALTY LTD. 465 PITT ST. 938-2121

ERIC PEDERSEN Century 21 Shield Broker 938-9690

SHERRY McCULLOUGH Century 21 Shield Sales Rep. 937-0891

CLAIRE LALONDE Century 21 Alguire & Brownell Sales Rep. 938-2761

CHARLES GIROUX Century 21 Alguire & Brownell Sales Rep. 933-7985

MAURICE DROUIN Century 21 Shield Sales Rep. 933-6146

GERRY PILON Century 21 Shield Sales Rep. 931-3555

MICHAEL VANDER MEER Century 21 Shield Assoc. Broker 534-2950

MIKE DeBOER Century 21 Shield Broker 938-7802

TODD THOMPSON Century 21 Shield Sales Rep. 938-0640

MOE LEMIEUX Century 21 Shield Sales Rep. 932-9386

CHARLES SAYYEAU Century 21 Shield Sales Rep. 933-1558

JILL HODGINS Century 21 Alguire & Brownell Sales Rep. 932-6059

RENE REYNEN Century 21 Alguire Brownell Sales Rep. 534-8177

GERMAIN LEDUC Century 21 Alguire & Brownell Sales Rep. 931-2816

LINDA LAVICTOIRE Century 21 Alguire & Brownell Sales Rep. 936-1927

PAT SANBORN Century 21 Alguire & Brownell Sales Rep. 932-9297

$86,000 (M-MLS 4567) brick & vinyls 2+1 bdrm., Canadiana style bung. lot 150'x300' approx 8 yrs. old. Some repairs needed. All offers considered. ROGER VIAU 932-1325

$58,000 (A-MLS 4564) 3 bdrm. 2 storey, open concept, stylish kit, paved drive, large workshop. Possible vendor assisting down pymt to qualifying purchasers ROGER VIAU 932-1325

81 MONACO CR. **$149,900** (A-MLS 4489) 1600 sq.ft. split, 3+1 bdrm., family rm w/frpl, rec rm, fenced back yard. Near medical services, schools MAURICE DROUIN 933-6146

NEW LISTING 1215 CUMBERLAND **$73,900** (S-4607) 4 bdrm. family home, frt. porch, C/A, above ground pool, 1-1/2 garage, near amenities. MAURICE DROUIN 933-6146

NEW LISTING 1131 DUNKIRK $54,900 (A-MLS 4599) Cheaper than renting. 2 bdrm. bung. Move-in condition. MOE LEMIEUX 932-9386

744 GLENGARRY BLVD. **$69,900** (A-MLS 4575) Well maintained townhouse, over 1000 sq.ft., 3 bdrms., 2 baths. MOE LEMIEUX 932-9386

1124 CUMBERLAND **$109,900** (A-MLS 4547) Well maintained triplex. Main unit, 1200 sq.ft., patio deck, above ground pool. MOE LEMIEUX 932-9386

JUST LISTED - RUTH ST. GLENDALE SUBD. **$104,900** (J-MLS 4611) 1320 sq.ft., 3 bdrm. bung. Only 5 yrs. old. GERRY PILON 931-3555

CLAUDE AUBIN Century 21 Alguire & Brownell Sales Rep. 938-0032

DOWNTOWN TAVERN $249,000 (A-MLS 3770) Motivated vendors. Seats 233. Great potential GERRY PILON 931-3555

2720 ROSS ST. $219,000 (A-MLS 4324) Executive bung. with tennis court, pool and loads of extras. GERRY PILON 931-3555

HWY. 2 E. $139,000 (J-MLS 4336) Viceroy cedar home, 2000 sq.ft. with riverview & dbl. garage. Great deal. GERRY PILON 931-3555

129 JOBIN $87,000 (A-MLS 4506) 6 car garage. Ideal for body shop or auto mechanic. GERRY PILON 931-3555

3201 DUVAL $98,000 (A-MLS 4556) 3 bdrm. brick bung. with in-law suite & carport. GERRY PILON 931-3555

231 ALICE $58,000 (A-MLS 4601) Ideal starter home with gas heat & numerous renovations. GERRY PILON 931-3555

JUST LISTED 3012 PITT ST. $85,000 (A-MLS 4612) Over 1700 sq.ft. with main floor family rm, frpl, gas heat & central air. GERRY PILON 931-3555

367 MONTREAL RD. **$79,000** (A-MLS 4406) Store with 3 bdrm. apt. upstairs in Le Village. GERRY PILON 931-3555

COMMERCIAL PROPERTIES from $50,000 to $300,000 GERMAIN LEDUC 931-2816

1621 McCONNELL Quality 1400 sq.ft., 3+1 bdrm. + 900 sq.ft. 8 foot basement, pool and garage. Lot 60 x 200. GERMAIN LEDUC 931-2816

MacLAUGHLIN'S POINT $76,500 (MLS 7344) 2 bdrm., 1280 sq.ft. CHARLES GIROUX 933-7985

4 PARK ST $50,000 (MLS 7358) 2 storey, 2 bdrm. home near college, priced right PAT SANBORN 932-9297

MARYDALE, ROSEDALE TERRACE $33,000 (MLS 7300) BUILDING LOT 100 X 150 CHARLES GIROUX 933-7985

ROSEDALE TERRACE **$114,500** (MLS 7320) ORVAL BROWNELL 933-5154

LAKEVIEW HEIGHTS **$21,900** (M-MLS 4390) 82'x170' lots, serviced by water, gas & cable. Close to bike path & parks. **Limited Time Price** INQUIRE 938-2121

10 BRAY, GLEN WALTER $64,900 (MLS 7329) Great family home, many updates JILL HODGINS 932-6059

LOCATION LOCATION ONLY $115,000 **858 Chelsea** 3 bdrms., backsplit, family room, 2 baths, garage, paved drive, lot 53 x 100 RENE REYNEN 534-8177

COUNTRY ESTATE Asking $299,000 (MLS 7368) 20 acres, secluded hilltop setting, 3500 sq.ft. finished living area on 2 levels, 3 fireplaces, 3 baths, 2 garages, kennel and pool. Loaded with extras. CLAIRE LALONDE 938-2761

GLEN WALTER $61,500 (MLS 7281) two bedroom riverview CHARLES GIROUX 933-7985

2 BDRM. CONDO $129,500 (MLS 7295) 2 baths, top floor ORVAL BROWNELL 933-5154

37 ST. LAURENT CLAUDE AUBIN 938-0032

45 WELLINGTON EAST **$76,500** (MLS 7363) 3 bdrm. semi, very clean CLAUDE AUBIN 938-0032

2217 PITT ST $79,900 (MLS 7329) 2+2, pool, garage, fireplace CLAUDE AUBIN 938-0032

3111 POIRIER $89,900 (MLS 7359) great location, many updates JILL HODGINS 932-6059

1352 ALFRED 2+1 bdrm. bung. 2 baths, family room carport. A must to see. You won't be disappointed RENE REYNEN 534-8177

1001-1003 GRAND AVE. **$74,000** (MLS 7287) 2 apt., $1,025 revenue, 2 driveways and garage, many renovations. GERMAIN LEDUC 931-2816

17 OUELLETTE LONG SAULT $114,500 (MLS 7307) lovely neighbourhood JILL HODGINS 932-6059

647 FRASER $69,900 townhouse, 2+1 bdrms, good location priced for quick sale LINDA LAVICTOIRE 936-1927

WATERFRONT $59,500 (MLS 7347) Three bedroom home, 250x100 lot channel to St. Lawrence GERMAIN LEDUC 931-2816

1306 NOTRE DAME **$69,900** (MLS 7332) 1+3 bdrm., garage, full lot CLAUDE AUBIN 938-0032

541 AUGUSTUS $57,500 (MLS 7258) ORVAL BROWNELL 933-5154

TENDER LOVING DOGS Grooming. Call Gentle Jane 932-5461 for appointment. Nail clipping $4.00; $1.00 donated to OSPCA

83 NOTICES

INTERNET Check out the hottest new Web Site. http://www.Angelfire.com/free/Midas.htm/

85 PERSONALS

ADOPTEE: JAMES? Were you born July 3, 1976 at Hotel Dieu Hospital, Cornwall. Please contact P.O. Box 3, Brockville, On. K6V 5T7

PSYCHIC, TAROT CARDS Let me show you a better future. Private readings, life, love, business, money. Complete advice in all matters. Ph: 933-9122

CORNWALL 900 DATE LINE Great dates! Cornwall Girls & Guys. Voice personals. All lifestyles. Call now! 1-900-451-3099 ext. 158. 18+ Touchtone $3.29/min. Can. 900 Co. 702-593-0303.

MATURE CORNWALL WOMEN seeking single men 1-900-451-3696 ext. 152. 18+ Touchtone $2.99/min.

ADOPTEE: JOSEPH ROBERT Levac, born April 1967 in Hawkesbury. Looking for family information. Call David (613) 830-7276

88 CARDS OF THANKS

WE WOULD LIKE TO give our heart felt thanks to friends, family, new friends, the community of Avonmore, residents of Cornwall & Ottawa. Maurice & Jean Dupelle, Murphy's Inn, Trinity Anglican Church, St. James United Church, Ste. Lucie's School, A.F.D., A.C.A.A. and everyone who helped us get our lives back in order. You will be in our hearts and prayers. God bless you all! Love always Luke, Cindy, Kaela and Korey Carroll of Avonmore

92 NOVENAS

THANK YOU TO THE Sacred Heart of Jesus, and to the most Precious Blood of Jesus for many petitions granted. E.M.

THANK YOU SACRED HEART for prayers answered. A.K.



LOW PRICES EVERY DAY

1990 CHEROKEE

4 dr.
pioneer
5 spd.



Over 3 Generations Since 1958

BLANCHARD MOTORS

1325 PITT STREET NORTH 932-0063

Inglis Home Appliances
Trusted for generations

SPRING SALE

EASY CLEAN RANGE



• Decorator White
• Electronic • Lifttop
• Super Styling Plus

Not ~~$999~~
SALE
$799.

NEW 1996 STYLING

BUY THE PAIR
$65.00 O.A.C.
Monthly

18.1 CU. FT. REFRIGERATOR

• Decorator White
• Super Capacity
• Super Styling Plus

Not ~~$1299~~
SALE
$999.



ALL APPLIANCES
100 DAYS
INTEREST FREE

CAMERON'S FURNITURE PLUS
3050 PITT ST. 932-2751

It's your move...



Call 1-900-451-3959 Ext.12
To listen to these area singles describe themselves and to leave them a message.
At a charge of $2.39 per minute.
You must be 18 years or older to use this service.

TRUSTING
SWM, 21, student, good-looking, easygoing, friendly, enjoys going out, weight lifting, clubs, judo, seeks attractive, friendly, outgoing, honest SWF. Ad#.6370

SENSE OF HUMOR
SWM, 26, 5'9", 135lbs., light hair, blue eyes, employed, enjoys reading, painting, music, mountain biking, baseball, seeks honest, communicative, down-to-earth SM. Ad#.9053

EASYGOING
SF, 26, 5'3", light brown hair, green eyes, N/S, humorous, enjoys sports, photography, guitar, seeks employed, humorous, outgoing, fun SWM, N/S. Ad#.7645

COUNTRY MUSIC FAN
SWF, 32, 5'4", brown hair, blue eyes, likes crafts, dancing, playing with son, seeking SM, with a good sense of humor, who enjoys life to the fullest. Ad#.7483

LIKES SPORTS
SWM, 34, employed, fun-loving, enjoys music, nights out, enjoys sports card collecting, seeks good-natured, fun-loving, honest, sincere SWM. Ad#.7668

CAN WE TALK?
Reserved SWM, 40, 5'8", 150lbs., employed, enjoys politics, religion, reading, computers, seeks sincere, outgoing, somewhat reserved SWF. Ad#.4585

LOVE LIFE?
Fit, attractive SWM, 40, 6'2", 210lbs., brown hair, blue eyes, self-employed, enjoys swimming, walks, cycling, quiet times, photography, seeks honest, attractive, talkative, humorous, romantic SWF. Ad#.6276

CONSIDERED ATTRACTIVE
Professional SWF, 41, 5'3", average-built, enjoys swimming, line dancing, skiing, golfing, socializing, traveling, seeking SWM, with similar interests, for possible long-term relationship. Ad#.8578

FRIENDS TO START
Slightly overweight SWM, 42, blue eyes, cheerful, employed, enjoys hockey, baseball, canoeing, soccer, camping, seeks caring, sharing, friendly, honest, sincere SWF. Ad#.9619

TAKE HIM AS IS
SWM, 43, 250lbs., brown hair, blue eyes, outgoing, hobbies are fishing, farm work, dancing, seeking outgoing SF, for a good relationship. Ad#.9519

FUN-LOVING PERSON
SWM, 44, 6'1", slim, smoker, easygoing, laborer, enjoys music, movies, long walks, seeking understanding SF, to share a loving relationship. Ad#.8584

LIKES TO CUDDLE
SWM, 45, 6', 240lbs., brown hair, enjoys dancing, movies, walks, music, long drives, seeks honest, sincere, attractive, easygoing SWF, for possible relationship. Ad#.9319

Call 1-613-247-7144 Ext.12
to place your FREE ad in *Date Maker*,
a dating column for today's successful singles.

Obituaries

LALONDE
Edmond

Passed away at the Parisien Manor on Wednesday, February 28th, 1996.

Mr. Edmond Lalonde, in his 73rd year, born in Monkland, Ontario, of 439 Second Street East; formerly of 232 Carleton Street and R.R. #1 Williamstown.

Dear son of the late Alexander Lalonde and the late Catherine Pichie.

Dear brother of Mrs. Louise Quesnel of Apple Hill.

Survived by a special niece, Elaine Durocher of R.R. #1 St. Andrew's West. Also survived by several nieces and nephews.

Predeceased by three brothers, Louis; Daniel and John Lalonde and by six sisters, Mrs. Edith King; Mrs. Katherine Quesnel; Mrs. Eveline Massie; Miss Edna Lalonde; Mrs. Rose Kitts and Mrs. Violet Lauzon.

The funeral took place on Saturday, March 2nd, 1996 from the Lahaie and Sullivan Cornwall Funeral Homes Ltd., East Branch to Nativity Co-Cathedral, Cornwall. Spring interment in Notre Dame Cemetery. Reverend Jacques Labelle of Nativity Co-Cathedral officiated.

The pallbearers were Earl Lalonde; Roger Lalonde; Lawrence Lalonde; Brian Durocher; Donald Durocher and Ernest Seguin.

LEBRUN
Irene

Passed away at the Hotel Dieu Hospital on Thursday, March 7th, 1996.

Mrs. Irene Lebrun, in her 79th year, born in Embrun, Ontario, formerly of 1016 Miron Avenue.

Dear daughter of the late Napoleon Fournier and the late Exilda Dube.

Beloved wife of Emilien Lebrun.

Loving mother of Leo Lebrun of Orleans; Fern Lebrun (husband of Denise Giroux) of Cornwall; Lucille Lebrun of Orleans and Robert Lebrun of Montreal, Quebec.

Dear sister of Raoul Fournier (husband of Pauline) of Cornwall; Dollard (Al) Fournier (husband of Simone) of Cornwall; Arthur Fournier (husband of Jeannette) of Nepean, Ontario; Mrs. Clara Delorme; Dorine (Mrs. Rheal Tessier), also both of Cornwall and Laurette (Mrs. Ted Barciek) of Toronto.

Loving grandmother of five grandchildren and eight great grandchildren.

Predeceased by one son, Claude Lebrun and by four brothers, Leon; Josephat; Emile and Eugene (Tom) Fournier.

The funeral took place on Saturday, March 9th, 1996 from the Boulerice Funeral Home Ltd., to Sts. Martyrs Canadiens Church, Cornwall, followed by cremation. Reverend Romeo Major officiated, assisted by Monsignor Rejean Lebrun and Reverend Denis Vaillancourt.

The pallbearers were Lucille Lebrun; Sylvie Lalonde; Lynn Lebrun; Richard Lalonde; Andre Lebrun and Claude Giroux.

Mrs. Lebrun was a former member of the Ladies of Ste. Anne of St. John Bosco Parish and was co-founder of Sts. Martyrs Canadiens Parish.

LEFEBVRE
Parmelia (Pearl)

Passed away at the Versa Care Centre, Cornwall, on Tuesday, February 27th, 1996.

Mrs. Parmelia (Pearl) Lefebvre, in her 93rd year, born in Cornwall, Ontario, of 201 Eleventh Street East; formerly of Baldwin Avenue.

Dear daughter of the late Arthur Leger and the late Delia Beauregard.

Beloved wife of the late Albert Lefebvre.

Loving mother of Bernard Lefebvre (Agathe) of Cornwall.

Loving grandmother of Julie; Brigitte and Josee Lefebvre, all of Cornwall. Also survived by several nieces and nephews.

Predeceased by four brothers, Emile; Philias; Raoul and Leopold (Leo) Leger and by three sisters, Mrs. Louise Desrosiers; Mrs. Albertine Raymond and Miss Imelda Leger.

The funeral took place on Friday, March 1st, 1996 from the Lahaie and Sullivan Cornwall Funeral Homes Ltd., East Branch to Holy Cross Church. Spring interment in St. Columban's Cemetery. Reverend Rene Dube of Holy Cross Church officiated.

The pallbearers were the Nativity Guards.

LEVAC
Leonel Joseph

Passed away at the Hotel Dieu Hospital on Wednesday, March 6th, 1996.

Mr. Leonel Joseph Levac, in his 85th year, born in St. Bernardin, Ontario, of 625 Glengarry Boulevard, Apt. #115; formerly of 1200 Walton Street.

Dear son of the late Georges Levac and the late Ida Martin.

Beloved husband of Lucille Yvonne Levac.

Loving father of Therese Levac of Cornwall; Michel Levac (husband of Wendy Pineo) of Orleans; Miss Lucie Levac (fiancee of Jacques Lafleche) and Pierre Levac (husband of France Menard), both of Cornwall.

Loving grandfather of Jini (fiancee of Robert Matte); Jessica; Nicole; Michelle; Mario and Nicholas and great grandfather of Justin.

Dear brother of Alfred; Henri and Aime Levac and Lucille (Mrs. Rolland Desforges), all of Cornwall and Mrs. Lea Ferguson of Vancouver, B.C.

Predeceased by three brothers, Donat; Adrien and Rheal Levac and by two sisters, Mrs. Yvonne Dumoulin and Mrs. Aldea Gauthier.

The funeral took place on Friday, March 8th, 1996 from the Lahaie and Sullivan Cornwall Funeral Homes Ltd., East Branch to St. Felix de Valois Church, Cornwall. Spring interment in Notre Dame Cemetery. Reverend Raymond Dumoulin of Christ the King Church officiated, assisted by Reverend Roger Desrosiers and Reverend Mr. Lucien Rochfort.

The pallbearers were George C. Levac; Donald Levac; George B. Levac; Robert Levac; Pierre Levac and Michel Levac.

SALON FUNÉRAIRE LTÉE
BOULERICE
FUNERAL HOME LTD.

Family Owned & Operated Since 1954



RICHARD BRAY
Owner
Funeral Director



ADELE BRAY
Owner

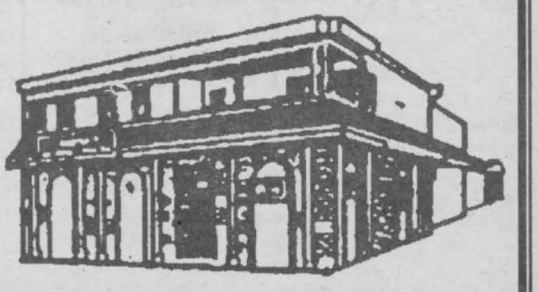

"DEDICATED TO SERVE"
932-5455 or 931-3591

218 Montreal Road Cornwall

Obituaries

DUVAL
Herve Phillip

Passed away at the Hotel Dieu Hospital on Sunday, March 10th, 1996. Mr. Herve Phillip Duval, in his 73rd year, born in Vankleek Hill, Ontario, of 120 Augustus Street, Apt. #908; formerly of 46-A Lennox Street.

Dear son of the late Aime Duval and the late Philomene Baron.

Beloved husband of Germaine Baron.

Loving father of Jeanne D'Arc Allard (Jean Yves) of Masson, Quebec; Normand Duval (Janet); Michel Duval (Roby); Jean-Luc Duval and Lucie Duval (Brian), all of Cornwall.

Loving grandfather of eleven grandchildren.

Dear brother of Eugene Duval and Rosilia (Mrs. Emile Lalonde), both of Cornwall and Mrs. Gertrude Marier of St. Isidore de Prescott, Ontario.

Predeceased by two daughters, Mrs. Marie Claire Mellamby and Miss Diane Duval; three brothers, Alphonse, Armand and Ernest Duval and by two sisters, Mrs. Aurore Duval and Mrs. Rollande Lalonde.

The funeral took place on Tuesday, March 12th, 1996 from the Lahaie and Sullivan Cornwall Funeral Homes Ltd., West Branch to Nativity Co-Cathedral, Cornwall, followed by cremation. Monsignor Rejean Lebrun of Nativity Co-Cathedral officiated.

The pallbearers were the Nativity Guards.

MELVILLE
Noella

Passed away at the Richmond Lodge, Richmond, Ontario, on Friday, March 8th, 1996. Mrs. Noella Melville, in her 76th year, born in Rockland, Ontario and formerly of Richmond Lodge, Richmond, Ontario and previously of Glengarry Boulevard, Cornwall.

Dear daughter of the late Albert Filion and the late Marie Laroche.

Loving mother of Joan (Mrs. Larry Knox) of Richmond, Ontario.

Dear sister of Hector Filion of Moorefield, Ontario and Alfred Filion of Summerstown.

Loving grandmother of Shawn and Timothy.

Predeceased by two brothers, Lawrence and Leo Filion.

The funeral took place in the Memorial Chapel of the Boulerice Funeral Home Ltd., Cornwall, on Monday, March 11th, 1996, followed by cremation. Reverend Denis Vaillancourt officiated.

Mrs. Melville was a retired employee of Domtar Inc.

MORIN
Auguste Richard

Passed away at the Cornwall General Hospital on Thursday, February 29th, 1996.

Mr. Auguste Richard Morin, in his 74th year, born in Asbestos, Quebec, of 1231 Notre Dame Street.

Dear son of the late Joseph Morin and the late Anais Pelletier.

Beloved husband of the late Gertrude Duplante.

Loving father of Denise Morin of Glen Walter; Rolland Morin (husband of Gail Laframboise) of Summerstown and Eugene Morin (husband of Joy Gaucher) of Cornwall.

Dear brother of Dollard Morin.

Also survived by seven grandchildren.

Predeceased by five brothers, Edmond; Jack; Leon; Leonard and Roland Morin and by one sister, Mrs. Noella Pomerleau.

A private funeral took place in the Lahaie and Sullivan Cornwall Funeral Homes Ltd., West Branch, followed by cremation.

A memorial mass was held on Monday, March 4th, 1996 in Ste. Therese de Lisieux Church at 11 a.m.

RIVIERE
Martha Therese

Passed away at the Hotel Dieu Hospital on Thursday, March 7th, 1996. Mrs. Martha Therese Riviere, born in Rockland, Ontario, of 1709 Peter Street; formerly of 120 Augustus Street.

Dear daughter of the late Orphir Martin and the late Ida Legault.

Beloved wife of the late Alton Riviere.

Loving mother of Gail (Mrs. Robert Loblaw) of Cornwall.

Loving grandmother of Jonathan; Allison and Rebecca.

Dear sister of Jeannette (Mrs. Albina Bouvier) and Cecile (Mrs. Oscar Poirier), both of Cornwall and Noella (Mrs. Leonard Toner) of Ottawa).

Predeceased by one sister, Mrs. Laurette Culleton.

The funeral took place on Saturday, March 9th, 1996 from the Lahaie and Sullivan Cornwall Funeral Homes Ltd., East Branch to St. Francis de Sales Church, Cornwall. Interment in St. Columban's Parish Cemetery. Reverend Gary Ostler of St. Francis de Sales Church officiated.

The pallbearers were the Nativity Guards.

SECOURS
George N.

Passed away at the Cornwall General Hospital on Wednesday, March 13th, 1996. Mr. George N. Secours, in his 74th year, born in North Lancaster, Ontario, formerly of 448 Leitch Drive, Apt. #202.

Dear son of the late Arthur Secours and the late Alma Proulx.

Beloved husband of Eleonor G. Hickey.

Loving father of Mike Secours (husband of Charlotte) of Cornwall; Miss Jeanne Secours of Toronto; Miss Elaine Secours of Green Valley and Suzanne (Mrs. Brian Bertram) of Medicine Hat, Alberta.

Dear brother of Lucien Secours (husband of Laurette Lauzon) of Massena, New York and Mrs. Therese Bourdon of Pointe Claire, Quebec.

Loving grandfather of three grandchildren.

Predeceased by three brothers, Henri; Ovila and Donat Secours and by three sisters, Mrs. Marie-Ange Lajoie; Mrs. Gloria Jodoin and Mrs. Simone Lebrun.

The funeral took place on Saturday, March 16th, 1996 from the Boulerice Funeral Home Ltd., Cornwall to St. Peter's Church, Cornwall. Spring interment in Notre Dame Cemetery. Reverend George Maloney of St. Peter's Church officiated.

The pallbearers were members of the Nativity Guards.

Honourary pallbearers were members of the Army, Navy and Air Force Unit 342.

Mr. Secours was a retired employee of Domtar Inc. and also a member of the Army, Navy, Air Force Unit 342.

VANDERVEN
Kees

Mr. Kees Vanderven passed away on Friday, March 8th, 1996, in Long Sault, Ontario.

Beloved husband of Barbara Markham and by a previous marriage to Helen Biano.

Dear father of Ron (and his wife Florence) of Orleans and Chris (and his wife Julie) of Calgary.

Dear step-father of Debbie (Mrs. Heinz Kerr) of Alexandria; Lisa (Mrs. Chris Nickerson) of Toronto; Roslynn (Mrs. Mark Goodall) of British Columbia and Laird Kerr of Vancouver.

Loving grandfather of four grandchildren.

Predeceased by one sister, Anneke.

The funeral was held on Tuesday, March 12th, 1996 from McArthur Bros. & MacNeil Limited Funeral Home & Chapel to the Chapel of the Funeral Home, followed by cremation. Reverend Ian MacMillan of St. Andrew's Presbyterian Church, South Lancaster, officiated.

Mr. Vanderven was a retired Director of Pulp & Paper) Government.

SERVAIS
Clarinda (Claire)

Passed away at the Hotel Dieu Hospital on Sunday, March 10th, 1996. Mrs. Clarinda (Claire) Servais, in her 81st year, born in Cornwall, of Chateau Cornwall; formerly of Sandfield Place and 221 St. Felix Street, Cornwall.

Dear daughter of the late Josephus Langlois and the late Armina Benoit.

Beloved wife of the late Joseph Ferdinand Servais.

Loving mother of Maurice Servais (Gail); Mrs. Claudette Bissonnette; Gisele (Mrs. Basil Taillefer); Therese (Mrs. Jean Viau) and Mrs. Mariette Lefebvre, all of Cornwall; Lisa (Mrs. Robert Legault) of Rochester, New York; Pauline (Mrs. Germain Gendreau) and Denise (Mrs. Cecil Montroy), both of Montreal, Quebec.

Loving grandmother of eighteen grandchildren and eighteen great grandchildren.

Dear sister of Florient Langlois; Annette (Mrs. Marcel Belanger); Mrs Irene Champagne and Mrs. Aldea Lalonde, all of Cornwall; Ferdinand Langlois of Lewiston, Maine and Rita (Mrs. Richard Imbeault) of Valleyfield, Quebec.

Predeceased by one son, Roger Servais; one infant daughter, Pierrette Servais and by one sister, Mrs. Marcelle St. Germain.

The funeral took place on Wednesday, March 13th, 1996 from the Lahaie and Sullivan Cornwall Funeral Homes Ltd., East Branch to St. Felix de Valois Church, Cornwall. Spring interment in Nativity Parish Cemetery. Reverend Roger Desrosiers of St. Felix de Valois Church officiated.

The pallbearers were the Nativity Guards.

SCHULMAN
Lillian

Passed away at the Cornwall General Hospital on Tuesday, March 12th, 1996. Mrs. Lillian Schulman, in her 91st year, of 41 Amelia Street.

Beloved wife of the late Moe Schulman.

Dear daughter of the late Abe Miller and the late Fanny Dubinsky.

Loving mother of Baylie Kastner (Mickey) of Toronto, Ontario and Eunice Diamond (Dr. Michael Diamond) of Bayfield, Ontario.

Dear sister of Bernard and Hymie Miller of Montreal.

Also survived by seven grandchildren and five great grandchildren. Fondly remembered by several sisters-in-law.

Predeceased by three brothers, Alfie; Jack and Saul Miller and by one sister, Naomi Airov.

Funeral services were officiated by Rabbi Michael Kramer at Beth-El Congregation Synagogue, 321 Amelia Street, Cornwall on Tuesday, March 12th, 1996 followed by interment in the Beth-El Congregation Cemetery, Ingleside, Ontario. The pallbearers were grandchildren of Mrs. Schulman.

The funeral arrangements were under the care and direction of the Wilson Funeral Home, 822 Pitt Street, Cornwall.

WE CARE
Whittaker Bros. Florist
est. 1888
304 Baldwin Ave.
933-2462
24 Hour
Answering Service

salon funéraire
wilson
funeral home
Cornwall Ltd.



DAVID MACDOUGALL
Director
822 Pitt Street
938-3888

Your Final Expense



J.P. (John) Lahaie
Owner and Founder
Claudette R. Lahaie
Owner-Funeral Director
Raymond L. Sullivan
Owner-Funeral Director

You plan for your children's education. You save for retirement. But many people forget about pre-planning their final expense...their funeral.

Immediately following your death, your family will be hurt, confused and more likely to make costly choices. Lift the burden of making so many last minute decisions by planning ahead.

Lahaie and Sullivan's pre-arrangement plan...

- ... will save your family money by freezing the price at today's costs - *Guaranteed - Accrued interest offsets inflation.*
- ... will save your family money by its tax shelter (all interest earned is income tax free).
- ... will save you from anxiety today by its easy installment plans.
- ... will save you from inconvenience if you move by being transferable between the east and west branches at time of need...at no additional cost.

If you or someone you love needs help in pre-paying their final expense, turn to a friend. Turn to Lahaie & Sullivan Cornwall Funeral Homes.

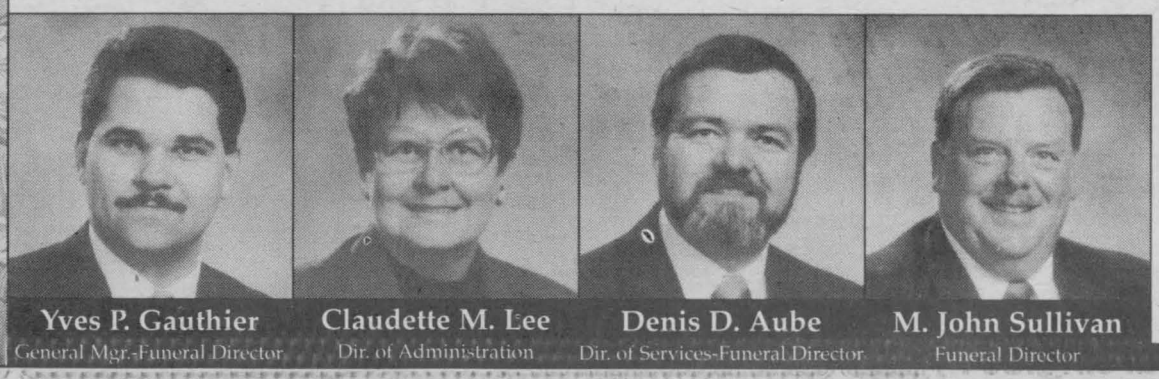

Yves P. Gauthier
General Mgr.-Funeral Director
Claudette M. Lee
Dir. of Administration
Denis D. Aube
Dir. of Services-Funeral Director
M. John Sullivan
Funeral Director

LAHAIE & SULLIVAN
CORNWALL FUNERAL HOMES

"People Helping People"

EAST BRANCH
614 First St. E.
933-2841

WEST BRANCH
20 Seventh St. W.
932-8482

SCUTTLEBUTT



HELLO ... IS THERE ANYONE OUT THERE? We want to remind everyone out there that this is your public forum ... we need to hear from you, so mail, fax or call in your little anecdote or gossip to **329 2nd St. W., Cornwall, Ont., K6J 1G8. Ph: 933-0014 or Fax. 933-0024**

Congratulations to **STEVEN WARDEN** of Horizon-Jeunesse School on *winning seven awards at the 1996 United Counties Science Fair* recently. He won two awards for best French project; two for best project in Grade 6-7-8 age division; the gold research award and several trophies and certificates; $200 and 50 hours of free Internet access. Great work Steven. Best of luck in the future.

Gentleman says that if the Catholic and Public Boards are truly concerned about education costs then let them **PUT THEIR MONEY WHERE THEIR MOUTHS ARE** and take a pay cut themselves. You never hear of pay cuts to any school board staff, just the teachers and the kids. Don't ask them to do something that you're not willing to do.

Caller wonders ... what kind of example does our Federal government show to the people of this country when our elected members of parliament can be fired for telling the truth, or for making their party accept responsibility for election promises. *Is our government telling our young people that deceit and lies are okay if you have power.*

KITCHEN HINTS:

Caring for your crystal. The best way to dry your crystal after washing is with good old air. Spread a towel or paper towels on your counter before you set the crystal down. Place glasses upright on the towels. When dry, store your crystal upright. Stand them up by the base, which is sturdier than the top. This helps to prevent rims from chipping.

Thought for the week: True success comes from true labour.

ALLERGY ALERT:

Nabicso Ltd. wishes to bring to your attention an Allergy Alert regarding **Primo Pasta Soup Penne in Chicken Broth**, a Nabisco product. This product may contain trace amounts of **peanut protein** and should not be served to anybody with a known peanut allergy. None of the other Primo Pasta soups are affected. For further info. call 1-800-461-0094.



Re: Standard Freeholder article, City Page, April 17th, 1996 concerning Catholic School Board Chairs having too much power ... caller comments ... It's about time this issue was challenged. **Congratulations** to trustees **Denise Lalonde** and **NICOLE BOURGEOIS** for having the guts to speak out about this taxpayer funded "closed shop". **Who gave school boards the power** to refuse parents the opportunity to have a say on how the board is run or how their kids are taught, or how their tax dollars are spent.

Caller wants to know if we are going to get walking police patrol. This was pr omised several years ago.

Caller upset that some federal employees *who want to retire can't get the buy-out package*, after 25 to 35 years service and endless training courses, because their jobs are not redundant but the Feds will pay out $25,000 each, to seventeen cadets graduating from the Royal Military College, with aeronautical engineering degrees, because the Military has no job for them.

Congratulations to **JOANNE GAMELIN**, daughter of *Maurice and Connie Gamelin* of Cornwall on landing a minor role in a big screen movie co-starring Oscar winner Shirley MacLaine. Keep up the great work Joanne and best wishes for your continued success.

Caller says we should give John Nunziata **a pat on the back** for standing up for what the people wanted, where other MP's just run and hide under Chretien's skirt. Re: GST.

Caller worries about the possibility of bringing another OHL Hockey Team to Cornwall. ***Where are we going to get the $1.5 million needed to bring a OHL League here?*** Will Cornwall residents get the wool pulled over their eyes again?

Caller says that the biggest thing missing at City Hall and its management is **"COMMON SENSE".** We could save thousands of dollars a year if they could find some. *Example:* City street cleaner washing Second Street West, on Wednesday, April 17th, approximately 9:20 a.m. while it was raining and wet snow falling.

Caller wonders *how increasing highway speeds will reduce accidents.* If the speed limit is raised to 120 kms then the drivers will speed up to 130 to 140 kms. The vast majority of drivers are not trained to handle cars at high speeds especially when making turns or avoiding litter or animals on the highway.

Congratulations to all the winners in the Raisin River Canoe Race this past weekend. **David Haley** and **Richard McDerby** came in first; **Trevor and Gary Atchison** won the Adult and Youth division for the second year in a row. Cornwall's **Corey Van Loon** and **Lori Gorman** won again in the Pro Boat Category; **Yvon Ranger and Jean-Paul Claude** of Alexandria won the Men's Recreational. **Soeren Petersen and Karin Petersen,** Beaconsfield, Quebec won the Mixed Category. **Dena Gill and Dale Ross** won the Women's Division. They are from Beaconsfield and Kingston respectively. Great work folks.

Now that's scary. The Canada Pension Plan officials say that **by 2015 there will be fewer working people contributing to the plan** and more retirees collecting benefits. That statement leaves us with a grim outlook for the next twenty years. Who will fill the jobs of the retirees? Are we looking at a more depressed economy than we have today?

One has to wonder why we are paying taxes to our municipal councils. We pay water and sewer tax but now we have to pay $4,000 to $6,000 to repair water and sewer pipes on City property. We pay taxes for garbage removal, now some communities charge $1 and up per bag of garbage to raise more money for the city coffers. We're paying service fees now for things that we already pay taxes for. What are city councillors doing with our tax money?

In spite of the economy and job losses the annual **Cornwall Chamber of Commerce Home & Trade Show was a great success.** Hundreds of people turned out to view the exhibits and to obtain information about present and future home and garden needs.

A great big welcome home to **BERT** and **PAULINE WILLIAMS** from their winter vacation. Sure did miss you. Looking forward to our chats around the kitchen table once again.

Your friends, Diane & Bob.

If millions of dollars were saved during the Provincial strike ... what happened to the money? **Did it go towards the debt or what???**

MADAME ADELE at St. Martyrs School would like to congratulate all the students and volunteers who helped raise $2,471 at the recent Jump Rope for Heart. *Excellent les amis.*

Saltfleet High School in historic Stoney Creek which opened its doors in 1927 will be moving from its original site in June, to a new building on the escarpment. **A final reunion in the old school is being planned for May 10th, 11th and 12th.** Interested former students and staff can contact Saltfleet High School Reunion Committee, Stoney Creek, Ontario L8G 3V3 or phone (905)-664-1519 or fax (905)-664-8533 for more info.

Reader calls with a gripe about the post office. Seems that this person subscribes to a news magazine which he receives faithfully on Wednesday of every week except when Monday is a holiday, in which case even by Friday, no magazine, *of course the following Wednesday ... two magazines arrive.*

CLUB 1000
CORNWALL GENERAL HOSPITAL FOUNDATION
Prov. Lic. #P953310
Week #16 - April18
$1000 #0297 Sally Anger Ingleside
$ 500 #0810 Sharon Poirier Cornwall
This Ad Sponsored By
Roy's Pontiac Buick Cadillac GMC Truck Centre
525-2300 • 1-800-267-7173
HWY 34 GREEN VAL-

How's this for a deal. Ministry of Transport, Ontario, is offering a one year passenger vehicle renewal for $60.00 and two years for $120.00 Isn't that a deal.

LET'S CELEBRATE

TO PLACE YOUR AD: phone or write your ad of 24 words or less and enclose $8.50 handling charge, plus $7.50 for a picture. Over 24 words, 25¢ per additional word, per week. Deadline is 5:00 pm Wednesday.

NIFTY NIFTY
Look Who Is Fifty ...
A true Scotsman!!

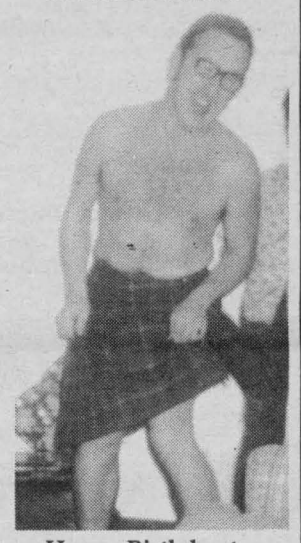

Happy Birthday to ALEX MARTIN on April 18th.
Love from your wife, family and friends.



Congratulations to **MATTHEW VERDONE** for winning *"Most Dedicated Player Award"* on the Minor Pee Wee "AA" Hockey Team.
Love your friends,
Styx, Terry & Pastelle.

Happy Birthday to PASTOR GORDON



from your friends at First Baptist Church.

~ SURPRISE ~
He thinks he's to young to be 60!

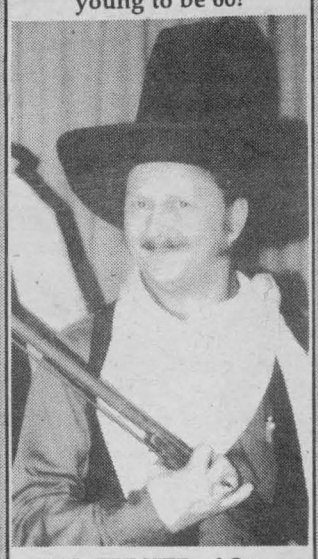

LEO TESSIER of Ottawa celebrated with family and friends on April 20th at MacDonell's Inn. **Wife Elaine and daughters sending a Thank You** to everyone who joined and helped to make this a special night.



TIFFANIE HELENE
born on Tuesday, April 16th, 1996 at 5:09 p.m.
Daughter of Carrie McLean & Don Lalonde
First time grandparents are Richard & Karen McLean and Gerry & Monique Lalonde.
Special thanks to Dr. Morgan and the 6th Floor Nursing Staff at the Hotel Dieu Hospital.



Night N' DAY

Entertainment - Special Events & Restaurant Review - By Bill Gallant

SEAWAY NEWS ENTERTAINMENT

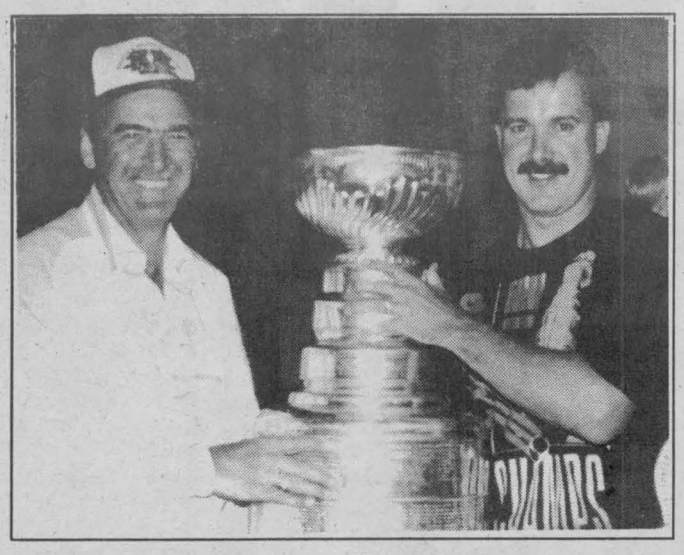

The hottest entertainment ticket in town these days, and will be for the next 7-8 weeks, is the TV coverage of the '96 Stanley Cup Playoffs. It's been exciting and competitive after just a few days in progress and the picture below is what it's all about. Pictured is the coveted Lord Stanley Trophy as held by yours truly and former Pittsburgh assistant coach, Rick Patterson, one of the best "team players" who ever wore a Royals uniform during his great junior career here in Cornwall.

THE CORNWALL COLTS, have lost their series with Gloucester. If the CJHL reigning champs indeed do manage a comeback series win, they deserve our all-out support. Win or lose however, we still tip our hat to another great season.

This Sunday, April 21, the *IRISH DESCENDANTS* are in town for a concert at Aultsville Theatre at St. Lawrence College at 8:00 pm. This group won the 1995 Entertainers of the Year Award at the East Coast Music Awards. They are a Newfoundland band with a new spirit for Celtic music.

I had the opportunity to enjoy a terrific meal at the new *NICKELS RESTAURANT* a few days ago. The food as A-1, the service was fast and courteous, and if they continue to offer their menu at those very reasonable prices, Nickels will make dollars. Congratulations on their opening and good luck.

This coming weekend, April 26, 27 and 28th is the time to enjoy the popular *HERITAGE VALLEY ARTS, CRAFTS & ANTIQUE GLASS SHOW & SALE.* Over 150 artists and artisans are participating and there will be door prizes daily and admission is free. The show is at the Civic Complex in Salons A, B. & C. Donations to the Eastern Ontario Children's Hospital Palliative Care, Hotel Dieu and Cornwall General Hospitals.

THE GLEN CABARET is presenting "No Sex Please - We're British" at the Glen Building behind the Si Miller Arena. This British comedy is directed by Tom Thompson and will be staged for six nights in May. The dates are May 2, 3, 4 and 9, 10, 11. Call 937-GLEN Monday through Friday between 10 am - 6 pm for tickets and info.

This is another busy weekend at the *RCAF HALL* on Water Street as the RCAFA joins together to celebrate the *APRIL MEMBERS BIRTHDAYS* on Sunday afternoon. Then the members will be back again on Saturday, April 27th for *SADIE'S ANNUAL AUCTION* when members and guests are welcome.

EAST END RESTAURANT at the Eastcourt Mall is still featuring their Canadian, Italian, Greek buffet every Thursday, Friday, Saturday & Sunday for the month of April. It's an all-you-can-eat buffet with roast beef, Italian & Greek pasta, green pepper steak, baked chicken, souvlaki & chicken brochette and many other items. Don't forget the Sunday Brunch at East End between 10 am - 2 pm. For reservations call 932-4270.

Here's an item to circle on your calendar for Saturday, May 11th. *STUART LAUGHTON* and *WILLIAM O'MEARA* will team up to play music from Bach to the Beatles in a concert at Aultsville Theatre. Stuart is a founding member of the Canadian Brass and has performed with many world famous orchestras. He performs on a number of different trumpets. William O'Meara is an organist, harpsichordist and pianist who is heard regularly on CBC Radio.

Until next week, G'Day and G'Night.

Evening Specials

SPAGHETTI MARINARA $8.95
served with garlic bread

CHICKEN PARMESAN $8.95
served with potato or spaghetti & vegetable

BAKED STUFFED HADDOCK $8.95
served with potato & vegetable

TENDERLOIN SHISH-KEBOB $11.95
served with rice or potato & vegetable

AMBROSIA RESTAURANT
105 Pitt Street
930-9039

SPRING LUNCH specials DAILY

Tuna and Chicken Salad (Combo)
Cottage Cheese - Veg & Dip $5.95
Broccoli & Cheese Stuffed Chicken $5.95
Jack Daniels Burger $5.95
with Bacon & Cheese $6.95
Bruschatta Pizza $5.95

SOUP 'N SANDWICH $5.95
Daily Soup with: Roast Beef, Ham, Turkey, Chicken or Tuna Salad on white, whole wheat or Kaiser roll

all include dessert

SECRETARIES celebration
Wednesday through Friday

OH ... AND ONE MORE THING ... SINCE IT'S SECRETARIES' WEEK, I'LL BE HAVING LUNCH AT GEDORO'S

A GEDORO'S GIFT CERTIFICATE

SECRETARIES' DAY
Wednesday, April 24th
WIN
Gedoro's - an office party for 25 people in your secretaries honour (food value $150)
Barbara's Flower Boutique - flowers

SECRETARY LUNCH BUFFET
• Baked Roast Chicken • Fresh Pasta • Stir Fry • Rice • Complete Salad Bar
SERVED WED., THURS., FRI 11 am - 3 pm $6.95 with dessert $7.95

Gedoro's
Fine Dining in Casual Comfort
158 PITT ST.
938-2791

HERITAGE VALLEY
Arts, Crafts & Antique Glass
SHOW & SALE
150 ARTISTS and ARTISANS PARTICIPATING
DOOR PRIZE
$25.00 DAILY
FREE ADMISSION
DONATIONS TO EASTERN ONTARIO CHILDREN'S HOSPITAL, PALLIATIVE CARE, HOTEL DIEU HOSPITAL, CORNWALL GENERAL HOSPITAL
3 DAYS
FRI., SAT. & SUN
APRIL 26, 27 & 28
FRI.: 10 a.m. - 9 p.m.
SAT.: 10 a.m. - 5 p.m.
SUN.: 10 a.m. - 5 p.m.
CORNWALL CIVIC COMPLEX
SALONS A, B & C
(Downstairs)
CONCOURSE &THE HALL OF FAME

Come out of the rain for our
April Shower of VALUES
ALL YOU CAN EAT
CANADIAN, ITALIAN GREEK BUFFET
Thurs., Fri., Sat. and Sun. 5 to 8 pm
Roast Beef, Italian & Greek Pasta,
Green Pepper Steak,
Baked Chicken w/Oregano,
Homemade Greek Style Potatoes,
Souvlaki & Chicken Brochette,
Greek Style Meatballs
w/tomato sauce and more ...
includes coffee or tea, dessert & salad bar
$7.95
children under 10 eat free when accompanied by an adult
DON'T FORGET ... OUR HUGE "SUNDAY BRUNCH"
10 a.m. to 2 p.m.
$6.95
children under 10 eat FREE with an adult
East End Restaurant
Eastcourt Mall • 2nd Street East
Licensed under L.L.B.O.
FOR RESERVATIONS CALL 932-4270



GILLES LEFEBVRE
OWNER
Now Open Evenings!
MON. - FRI. 4:30 - 7:30 pm
U CAN DINE FOR $3.49
Includes: Soup; Your Choice of 3 Main Courses; Fries, Salad Or Mashed Potatoes; Coffee or Tea.
DIFFERENT CHOICES EVERYDAY!!
KIDDY MEALS (10 yrs. & under) $2.99
FULL BREAKFAST
Mon. - Fri.
5 am - 11 am
$1.99
VERA'S LUNCH
537 Pitt St.
932-6794

Sooter's
NATIONAL BABY CONTEST
• Free Entry
• Free Photo Shoot
ENTER NOW!
$60,000 in prizes
15-1/2 2nd Street
933-8177

JVC

FACTORY AUTHORIZED TRUCKLOAD BLOWOUT

Leon's SINCE 1909

SPECIAL TRUCKLOAD PURCHASES DIRECT FROM THE MANUFACTURER!

DON'T PAY FOR ONE FULL YEAR!

• NO PAYMENTS, NO MONEY DOWN, NOT EVEN THE TAXES! DON'T PAY UNTIL APRIL 15th, 1997!



PORTABLE STEREO
• am/fm radio • tape deck • CD player
only $199



#080M9504

MINI STEREO PKG.
• CD player • tape deck • remote
only $429



#080M0361

DOUBLE CASSETTE DECK $129

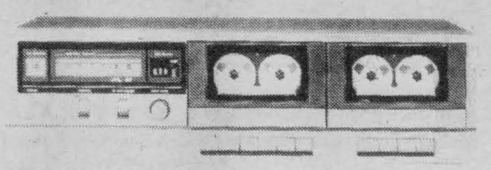

#08003114

CD PLAYER $199

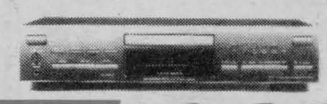

#080M0370

5 DISC CD PLAYER $257



#08005464

THE ULTIMATE Home Theatre from JVC

• 31" Stereo TV (#08071174)	only $1199
• Dolby Pro-Logic Receiver	only $397
• 4 Head Hi-Fi Stereo VCR (#08086273)	only $399
• 2 Way Tower Speakers	only $399
• Surround Sound Speakers	only $199
• Audio Stand	only $199 ea.
• 31" TV Stand	only $229

SURROUND AMPLIFIER
• Dolby ProLogic • 105 Watts • remote
$397

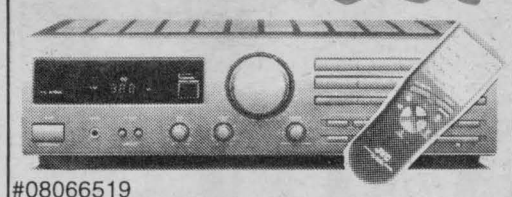

#08066519

SET OF 3 SURROUND SPEAKERS $199



#080M6018

2 HEAD VCR $279

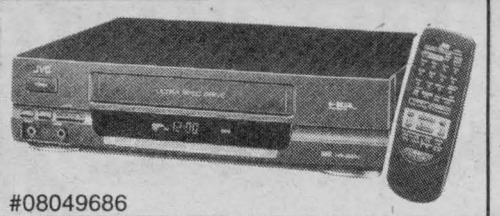

#08049686

4 HEAD HI FI VCR $399



#08086273

CAMCORDER
$597



#080M0188

CAMCORDER
• 12X Zoom • Auto Focus
$799
FREE TAPES, BAG & EXTRA BATTERY

#08024225



SUPER SAVINGS ON JVC TVS

20" TV
$376



#08019707

27" TV
$699



#08058630

31" & 35" TVS
31" TV $1199
35" TV $1999

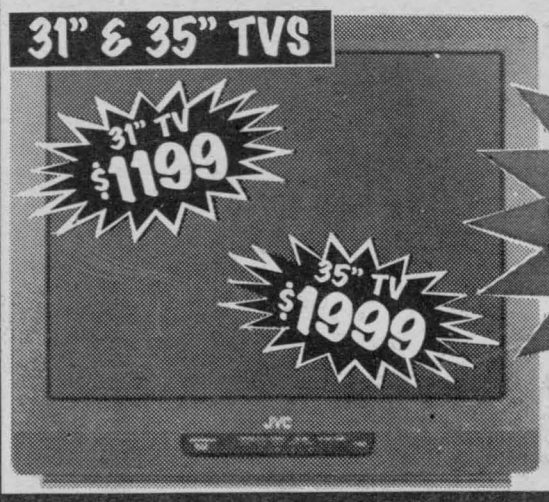

FREE STANDS With all 31" & 35" JVC TVS

MINI STEREO SYSTEM
The Audio System Buy Of The Year!

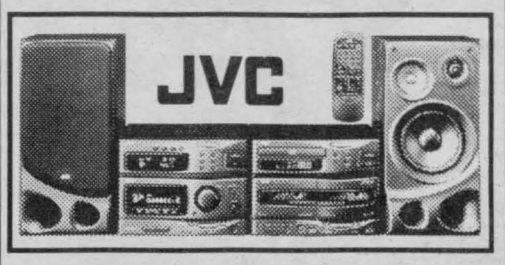

27 Watts/channel amp., dual auto reverse cassette deck with high speed dubbing, CD with 32 track programming
$699

#08087707 & #80820493(2)

COMPLETE HOME STEREO SYSTEM



• TAPE DECK • AMPLIFIER • SPEAKERS & STAND
$995

~ NO DEALERS PLEASE ~

Leon's SINCE 1909

136 FOURTH ST. EAST, CORNWALL 932-2684

MON. - WED.: 9-6; THURS. & FRI.: 9-9; SAT.: 9-5

*O.A.C. All applicable taxes and a processing fee of $45 is due at the time of purchase (Eg. $2000 purchase with $45 PF equals an APR of 2.25%). All items available while quantities last. Prices, terms and conditions may vary according to region.