Serta ADJUSTABLE BED
FURNITURE PLUS
"I want my Serta!"
Twin 39x80 ..... $1,399
Double 54x80 ... $1,599
Queen 60x80 ... $1,799
CAMERON'S FURNITURE PLUS
3050 Pitt St. 932-2751

SICO Paints and Stains
available at
MENARD'S Since 1974
RONA Home Centre
1100 MARLEAU
938-3300

FRIGIDAIRE
Front Load Tumble Action Washer & Two Way Tumble Action Dryer
$1598 pr.
Front Load Laundry
NO INTEREST
NO PAYMENTS
TIL MAY 15/99
Leon's
136 4th Street East, Cornwall 932-2684
GUARANTEED LOWEST PRICES IN CANADA

SEAWAY NEWS

May 10, 1998 VOLUME 12, ISSUE 19 SERVING CORNWALL AND AREA

International School Grounds Day



International School Grounds Day is traditionally celebrated the first Friday in May every year. Students are encouraged to participate in a reforestation project at their schools, thereby giving them an appreciation of green spaces in the environment. Co-sponsored by Canada Trust, the grade 2 students and teachers of Our Lady of Good Council in Ingleside, plant a tree in appreciation of all green spaces everywhere and the magnificent Friends of the Environment project at their school which will be finished by the year 2000, to commemorate the millennium.

Pictured with her grade 2 students is principal Charlotte Rouleau with Debi Hamilton.

(photo by Aubrey Johnson)

KINSMEN TV BINGO
G 71 B 11
EVERY TUESDAY
6:30 pm - Channel 11
COGECO
$1,000.00 FULL CARD GAME
plus $250 T-GAME
plus $150 X-GAME
plus $100 SMALL BOX GAME
First Tuesday of Month
$2,000 full card
$500 T-game $300 X-game $200 S.G.C.
CARDS AVAILABLE AT MOST CORNER STORES
KINSMEN KINETTE "Serving Cornwall's Greatest Needs"

MOVING MADNESS CONTINUES ...
MicroStar MS6123 Motherboard • 512k Pipelineburst Cache • 32MB SDRAM • 1.44MB Disk Drive • 4.3GB Hard Drive • 4MB AGP Video Card • 24 Speed CD-ROM • Yamaha Sound Card • 120 Watt Speakers • 56Kbps Flex Fax/Modem • 2 Month or 30 Hrs. Internet by Glen-Net • 14" SVGA .28dp Digital Monitor • Enhanced 104 Win95 Keyboard • MS Compatible Mouse & Pad
• MS Windows 95
• 7 Software Titles
• ATX Tower Case
$1749
Silv COMPUTER CORNWALL
1280 Pitt St., Cornwall, Ont.
(613) 933-3151

5 Reasons to Buy Your Windows & Doors From Us
1 Beautiful new showroom with storm doors, steel doors and windows on display
2 Quality brand products
3 Qualified, experienced people to measure and install
4 Full manufactures warranty
5 FREE estimates
Drop In Today!
Distributor for Farley Windows Inc.
PORTES et FENETRES
GLENGARRY
WINDOWS and DOORS
400 Main St. N. Alexandria
VISA MON. - FRI. 9 - 5 SATURDAY 9 - NOON
525-4947

PROFESSIONAL FAMILY ENTERTAINMENT AT ITS BEST
CORNWALL MOTOR SPEEDWAY
presented by 1998 OPENING NIGHT SQUIRE SHOP
SUNDAY, MAY 17th - 7 pm (rain date May 24th)
General Admission: $8.00 Students & Seniors: $4.00
ALWAYS • FREE • Children 12 & Under When Accompanied By An Adult
TWIN 20's FOR THE MODIFIEDS
ALSO Two 20 Lap Finals
LATE MODELS, DUKE & ROOKIE STOCKS
FOR INFORMATION: 938-3945
RACING EVERY SUNDAY 7:00PM
NEXT WEEK: AUTOGRAPH & PHOTO NIGHT
General Admission - $7.00 Students & Senior - $4.00
Full Racing Program: Modifieds, Late Models, Duke & Rookie Stock
We Survived The Ice Storm!! We're Ready To Race!!

LIFESTYLES

QUIZ: What Do You Know About Back Pain?

(NC)—It often attacks without warning. It can take the form of a sharp stab or a dull, unrelenting throbbing. It hurts when you sit. It hurts when you stand. It's impossible to get comfortable.

What else do you know about back pain? Take this quiz and find out.

1. In most cases, back pain will:
a. disappear on its own no matter what a person does
b. subside if the sufferer stays in bed for about a week
c. require surgery at some point in the future

2. What is the most common cause of back pain?
a. genetics - the condition is passed from generation to generation
b. accidents and other forms of trauma
c. the gradual wear and tear of daily activity

3. Back pain is most common in:
a. senior citizens
b. individuals in their '40s and '50s
c. people who exercise strenuously

4. The best way to treat a backache is to:
a. see your doctor about getting the right prescription medication
b. go jogging to warm up and stretch the muscles
c. take an over-the-counter pain killer like Aspirin® Backache caplets or ibuprofen and exercise lightly

5. Which of the following sitting positions is most likely to relieve back pain:
a. sinking into a well-stuffed chair
b. using a low back support on a kitchen chair
c. curling up on the couch

Answers: 1-a 2-c 3-b 4-c 5-b 6-b

Have A Healthy Day

Mark May 12 on your calendar as the first day of your healthier future.

Canada Health Day's theme this year, "Your Future, Your Health", provides "a welcome respite from the rash of doom and gloom headlines. It reminds us of all that's right with our health system and the positive outcomes of healthy choices," says Dr. Robert Bourdeau of the Eastern Ontario Health Unit (EOHU).

Hundreds of health facilities, agencies and community health organisations across the country are marking May 12 (which is also Florence Nightingale's birthday) with a variety of events including a media blitz, displays, organ donor awareness, bicycle tours and lectures.

Locally, a relay walk has been organised (see sidebar). Throughout the country, the campaign is promoting community and individual involvement in defining health care goals.

"Each city, each community, and each resident is responsible for the health choices and decisions affecting them. The more involved we all are with the entire health provision process, the better we'll be able to reach our personal healthy lifestyle goals," says Bourdeau.

The health unit is working towards helping people achieve those goals through programs and services that respond to a community's particular needs.

A sampling of the health unit efforts include: anti-smoking projects in schools, caregiver courses and a new Family Home Visitors service for parents of young children.

For more information about health unit programs or services, please call the Health Line at 1-800-267-0852.

STEP UP TO THE RALLY

Le Centre de sante de l'Estrie, the Eastern Ontario Health Unit and Partir d'un bon pas, invites residents to its second annual community walking rally, May 12, Canada Health Day. Teams of three to five members will follow the clue-laden route in Cornwall from 9 a.m. to 1 p.m. For details, call Francine Menard at 937-2683.

Crimes of Fashion:

High heels are the culprit when it comes to women's foot and back pain

(NC)—The comeback of stiletto heels may take the fashion industry to ever greater heights, but it is bad news for women's feet – long the victim of fashionable high heels.

Women have almost four times as many foot problems as men, largely due to the shoes that they wear. High-heels and ill-fitting shoes put abnormal stress on the forefoot, as well as legs, knees and lower back.

The results include bunions, calluses and the infamous "pump bump" - a bone enlargement at the back of the heel. High heels also shorten calf muscles and Achilles tendons, and are the source of knee and back pain. Eighty per cent of women have had foot problems, according to research by The American Orthopaedic Foot & Ankle Society.

"Women have come to believe that foot and back pain are normal," says Toronto-based podiatrist Glenn Copeland. "Pain is not normal. There are many things women can do to relieve discomfort and reduce long-term problems."

Having healthy feet doesn't have to mean donning running shoes with a slinky evening gown. If a woman can't wear comfortable shoes all the time, she can reduce pain by cutting the number of hours she spends in heels over two-inches and buying shoes that fit well. Studies show that over 85 per cent of women wear shoes that are too small. Also, custom orthotic inserts worn in shoes can help relieve a number of foot ailments common to women.

Customized orthotics relieve the pain caused by bunions, calluses and other problems rooted in the biomechanics of a person's foot. Orthotics can be particularly helpful for women, because high heels amplify pre-existing abnormalities in the foot.

Copeland has developed a computerized gait and pressure analysis system called Footmaxx™ to determine whether or not orthotics are the answer. This system is unique because it not only analyzes how a person walks, but acutally uses the data to prescribe and manufacture the orthotics.

Traditionally, orthotics have been manufactured using plaster or foam-block molds of a person's feet, which are often unreliable and inaccurate. This inaccuracy is eliminated using the Footmaxx system. The patient walks across an electronic mat which measures the pressure and motion sustained by the foot while walking, which is when problems occur.

The data is then sent electronically to the Footmaxx manufacturing facility where proprietary software, called Metascan®, analyzes the data. If prescription orthotics are required, they can be manufactured within one week of the order. More than 60,000 people currently wear Footmaxx orthotics, which are available through approximately 600 licensed practitioners in Canada and the U.S.

Are You A Risk Taker?

HEART DISEASE AND STROKE IS THE NUMBER ONE CAUSE OF DEATH IN WOMEN

At age 45, a Woman's Risk of Death From HDS Increases Fourfold
Eight Times More Women Will Die from HDS than from Breast Cancer
41% of Women will Die of HDS Compared to 38% of Men

An information session is being held on May 13th, 1998 at Glengarry District High School, Alexandria 7:30 - 9:30 p.m.
GUEST SPEAKERS: Jane Brownrigg, RN, Ottawa Heart Institute and Anna-Margaret MacDonald of St. Raphaels.

FOR MORE INFORMATION PLEASE CALL 938-8933

WOMEN, HEART & STROKE The #1 cause of death

Lilly

Bill MITCHELL TV & Audio
SERVICE
• TV's • VCR's
• STEREO's
Specializing in RCA, Sony
1410 Pitt St. N. 933-3133

GET THE SKILLS YOU NEED TO SUCCEED...

ACADEMY OF LEARNING
Computer & Business Skills Training

- OFFICE '97
- WORD • WINDOWS '95
- EXCEL
- ACCESS • POWER POINT
- WORDPERFECT
- SIMPLY ACCOUNTING
- MANAGEMENT FUNDAMENTALS
- COREL

As one of 145 campuses we offer training in all popular software.

- *Learn at your pace*
- *Attend Full or Part-Time*
- *Days, Evenings, Saturdays*
- *Job Placement Assistance*
- *Financial assistance may be available to those who qualify*

225 PITT STREET, CORNWALL K6J 3P8
www.solutions.on.ca
936-8973
SOLUTIONS "TARGETING YOUR EMPLOYMENT NEEDS"

MOON WALK '98
Help Us By Pledging a Walker
MOONWALK
Sun Mar. 24
Zellers
CF BBQ
At Front Of Store 10:30-3pm
Saturday's May 9,16,23
Hot Dog & Drink
$1.00
All Proceeds to CF
KINSMEN KINETTE CYSTIC FIBROSIS Zellers

CORRECTION NOTICE
In last week's ad, it should have read ...
Gaston Charland introduces
ANGELA ROCHON
Massage Practioners
√ Relaxation Massage
√ A Complete Massage
Call now for your appointment
BRONZAGE SUN -O- LAY TANNING
933-7716
"Tan Smart With Sun-O-Lay"

Receive FREE 1 pair Reef Shoes
($79.95 value)
with purchase of In-Line Skates
and related products (min. purchase $250)
Valid Sunday May 10th
Coupon must be presented for this fantastic offer

New Arrivals
over 600 pair of shoes
D.C. Reef Dukes
$49.95 pr.

Axion & Osiris Shoes
$89.95 pr.

L'ENTREPÔT MAZZO
only 30 minutes from Cornwall Exit 14 at 401
85 Notre Dame, Valleyfield (beside K.F.C.) 514-373-8705

Elegance Group

SCHOOL OF ESTHETICS
Become a Professional Esthetician. Learn facials, manicures, pedicures, hair removal, massage and more in six months.
FINANCIAL ASSISTANCE MAY BE AVAILABLE FOR THOSE WHO QUALIFY

ELECTROLYSIS
Learn the theory and practice of permanent hair removal. Courses are offered every Monday for 26 weeks.
Pending Private Vocational School Unit Approval

HAIRSTYLING SCHOOL
Featuring the latest equipment and techniques in the professional world of Hairstyling. Learn hair cutting, perming, colouring, nail extensions, facial care, hair removal and more.
FINANCIAL ASSISTANCE MAY BE AVAILABLE FOR THOSE WHO QUALIFY

121-123 Cornwall Centre Road
Cornwall, Ontario
933-3223

Battle of the Atlantic

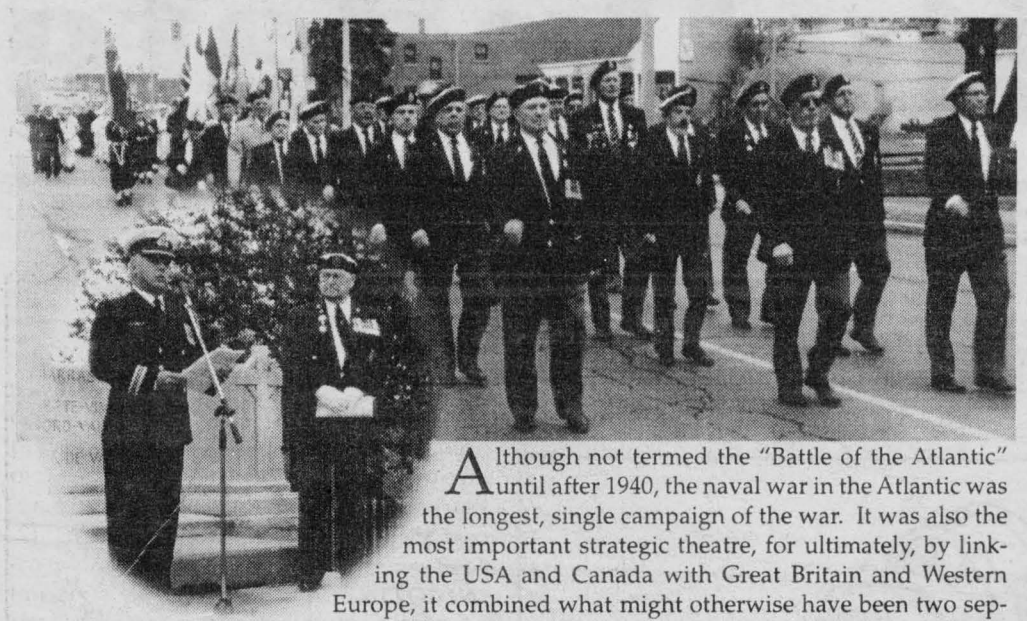

Although not termed the "Battle of the Atlantic" until after 1940, the naval war in the Atlantic was the longest, single campaign of the war. It was also the most important strategic theatre, for ultimately, by linking the USA and Canada with Great Britain and Western Europe, it combined what might otherwise have been two separate wars. The Atlantic was the only battleground in which all the protagonists had a stake. If the US and Canada joined the war, Hitler's only hope lay in severing the supply lines between the British Isles and North America, for without them the British were impotent and the Americans and Canadians could never hope to fight in Europe. Constant supplies brought across the Atlantic by Canadian Naval Merchant Marines and sailors, were at the mercy of German U-Boats who, at one time, had arrived within 200 miles of Quebec City, in the St. Lawrence River.

Commemorating the 55th Anniversary of this momentous event, which cost the lives of many sailors from the Tri-County area, Veterans, members of the Cornwall Sea Cadets Squadron, dignitaries and the general public gathered at the Cenotaph to pay homage to those who served, fought and died for the freedom of all Canadians.

(photo by Aubrey Johnson)

Preserve the Wetlands

The Cooper Marsh Conservators work in partnership with the Raisin Region Conservation Authority at the St. Lawrence River Institute of Environmental Sciences, to preserve and maintain the pristine area of over 620 acres of wetlands at Cooper Marsh. To finance Cooper Marsh, the Conservators undertake fundraising initiatives to continue the operations of this educational marshland and visitor centre. At a recent gala, hosted by Creg Quay at their commodious and



comfortable restaurant, guests and members of the Conservators were treated to an opening speech by Chief Jake Swamp, who reminded all in attendance of the common bond we have with Mother Earth and the affinity we all share with every living creature.

Following this, MP Clifford Lincoln, who represents the riding of Lake St. Louis, Quebec, in an animated discourse, reminded everyone of the importance of conserving the environment for future generations. Mr. Lincoln has long been interested in the integration of the environment and economy and is a staunch supporter of issues relating to all aspects of Canadian heritage.

Pictured above is MP Clifford Lincoln.

(photo by Aubrey Johnson)

Royal Canadian Air Cadets

325 Cornwall Kiwanis Squadron
505 Fourth Street, East
Cornwall, Ontario K6H 2J7

1998 Annual Lottery Winners

1st Prize - 1998 Chevrolet Astro Van
Ticket #014310 - Mr. Joe Gabovic, Brampton

2nd Prize - 1998 Chevrolet Malibu Sedan
Ticket #042919 - F. Nitschmann, Perth

3 Residual Prizes of $1000 each:
Ticket #173756 - Gary Bell, Paris
Ticket #019663 - Sandra Wilson, Tillsonburg
Ticket #162145 - Bill Melvin, St. Catharines

30 Residual Prizes of $100 each:
Ticket numbers: 070047, 104222, 027576, 187742, 187826, 124538, 090792, 042763, 044496, 040912, 156926, 101521, 061769, 150176, 116686, 120733, 027141, 157969, 108399, 048695, 197594, 064161, 005121, 171185, 180612, 123067, 141646, 007053, 041907, 023556.

Congratulations and thank you to all for supporting the Air Cadet League of Canada and your local Royal Canadian Air Cadet Squadron. The Cadets, Officers, Staff and sponsors of the 325 Kiwanis Cornwall Air Cadet Squadron wish to take this opportunity to thank all the residents of Cornwall and surrounding areas for their continued support of this youth group. Without your assistance during our fund raising events such as Car Ticket sales and Tag Day, the cadets would not have been active in the community for the past 55 years. Your generosity and consideration has been exceptional for a small city and shows a tremendous depth of caring for your youth. All prizes have been claimed.

Rain Cancel's Frogtown

HOGANSBURG, NY - Mother Nature captured her first "victory" of the season as persistent rain showers and heavy fog forced officials at the Frogtown International Speedway to cancel the "Spring Fling" racing program this past Sunday afternoon.

Frogtown International Speedway will be quiet this coming weekend in recognition of Mother's Day and the Akwesasne Spring Festival '98, set for May 9th and 10th on the St. Regis Indian Reservation. However, Frogtown fans, drivers and officials are eagerly looking forward to the rescheduled 1998 season opener on Saturday, May 16th, with racing set to start at 7:30 PM. Frogtown Scrap Metal presents a full program of stock car racing action featuring the exciting, open-wheeled DIRT 358 Modifieds. A full field of Modifieds is expected, with top Seaway Drivers such as 1997 Frogtown Champion Mike Perrotte, Ovide Doiron, Roy Tarbell, Dave Heaslip, Kyle Jacobs, Buck White, Mark Hitchcock, Leon Gonyo, Rob Winters and Mike Reyelle expected to be in competition. Rounding out the racing program will be the Late Models, Street Stocks and Rookie Stocks.

Frogtown International Speedway is located in Hogansburg, NY, just one mile east of the International Bridge to Cornwall. From Route 37, turn south at Frogtown Road (next to the Mohawk Bingo Palace). For race day weather information, call (518) 358-9017.

Claude Chabot
General Manager,
Alexandria Honda
is pleased to announce that
DON DERRY
has joined their sales team. Don would like to invite all of his friends & associates to visit him at his new location.



ALEXANDRIA HONDA
Hwy. 34 South ~ Alexandria
525-4900 1-800-267-2333

Participate in a Rural Dialogue



The Government of Canada wants to hear from Canadians in rural and remote communities.

How can federal programs and services better support communities in rural Canada? What are the challenges and the opportunities for your community?

Talk about these and other issues with your neighbours, community leaders, friends and family. Call for a workbook and send in your responses. Your input, submitted by **July 31**, will be important as the Government of Canada designs future policies and works with other levels of government to strengthen rural communities.

Call 1-888-781-2222

Or consult the Internet at www.rural.gc.ca

Government of Canada / Gouvernement du Canada

1.9% Financing over 60 Month term O.A.C.

THE LOWEST PAYMENT IN TOWN

MILLER HUGHES Since Ford 1956
711 Pitt Street, Cornwall 932-2584

BUY ONLY $277 per mo
98 ESCORT



stk. #8089 4 dr. auto, 4 cyl., air, cass.

BUY ONLY $347 per mo
98 CONTOUR



stk. #8129 auto, fully loaded

BUY ONLY $399 per mo
98 WINDSTAR



stk. #8182 fully loaded, demo

*Payment with $2,500 down or equivalent trade plus freight & applicable taxes

Community Update

***ADOPTEES-BIRTH MOTHERS-** BIRTH FATHERS. Do you need help or support in your search? Call Parent Finders at 933-9186 or 931-2916.

***AL-ANON/ALATEEN** If your life is affected by someone else's drinking, we can help you do something about it. Contact 937-4880.

***ALCOHOLISM IS A DISEASE,** help is available. If you want to drink that's your business, if you want to stop that's ours. Phone AA today at 613-938-1984.

*** ALEXANDRIA CANCER SUPPORT NETWORK** meets every third Tuesday, 7:00p.m., Glengarry District High School (front entrance). Peer support for cancer survivors and their supporters. Info: call the V.O.N. Office at 525-1214.

***BEREAVED FAMILIES OF ONTARIO** Cornwall Chapter, will hold its monthly Support & Share Night on Thursday May 14th, 7:00p.m., 144 Pitt Street. For more info call 936-1455.

***BLOCK PARENTS OF CORNWALL** next meeting will be held on Thursday May 14th, 7:30p.m. at the Police Station, 340 Pitt St. Volunteers needed. Info: 933-2885.

***CENTRAL PUBLIC SCHOOL COUNCIL** invites everyone to their giant Yard Sale on Saturday May 23rd, 7:00a.m. to 4:00p.m. Info call 932-0857 (days), 936-2788 (evenings).

***CENTRE CHARLES-EMILE CLAUDE** announce les nouvelles activités:Exercices de Yoga tous les Jeudis à 1:30h. Cout $2., Jeux de Dards tous les Mardis à 1:30h. Cout $1., Leçons de Bridge (s'inscrire entre les heures de 9h et 4h.) Appelez 932-1035 for information.

***CENTRE YORK CENTRE** is looking for volunteers to assist with Supervised Visits. Info, 933-1253.

***CHALLENGERS BASEBALL** for Mentally & Physically Disabled persons any age begins May 16th, Legion Park, Marlborough & Race St., 10:00a.m. Info call Richard 938-9327 or Dianne 347-1689.

***COMMUNITY GARDENS** registration being held on Thursday May 14th, 6:30p.m. to 7:30p.m., Centre Communautaire de l'Estrie, 841 Sydney St., Info call 937-2683.

***CORNWALL CHRISTIAN WOMEN'S CLUB** "Breakfast" will be held on Wednesday May 13th, 9:30a.m. (back door), Porto Bello Restaurant. Reservations call Lorraine at 528-4656.

CORNWALL & DISTRICT HORTICULTURAL SOCIETY will hold their next meeting on Tuesday May 12th, 7:00p.m., Navy Club, 30 Sixth St. East. Everyone welcome. For more info call Ginny at 528-4679 or Rachel at 936-8038.

***CORNWALL & DISTRICT MULTIPLE SCLEROSIS SOCIETY SUPPORT GROUP** next meeting will be held on Wednesday May 13th, 7:30p.m. at Chateau Cornwall, 41 Amelia St. For more info call 938-6777.

***CORNWALL MEALS ON WHEELS** needs volunteers to fill vacancies in its delivery system. If you have two free hours a month between 11 a.m. and 1 p.m., please come and help us. Call 534-8883.

***CORNWALL OLDE CAR CLUB** attention members: Shake Down Run of the year will be held on Sunday May 17th, leaving at 9:30a.m., A&W Vincent Massey Dr. Info call Rheal 933-5341. Also Cruise Night Wednesday May 13th, 6:00p.m.

***GREAT SOUTH NATION RIVER RALLY** being held Sunday June 7th. Proceeds donated to Winchester Hospital & CHEO. Info call 984-2512.



Shop the St. Lawrence Centre and we'll pay your bridge fare.

Shop the St. Lawrence Centre from May 15-18 and we'll pay your bridge fare when it's time to head back north. (value $2.25)*

Just present $35 or more in St. Lawrence Centre receipts dated May 15-18/98 to the Customer Service Center to receive your free bridge pass.

With great stores like JCPenney, The Bon-Ton, TJ Maxx, Hills, Sears, Payless ShoeSource and Kay Bee Toys, St. Lawrence Centre is the first stop made by smart Canadian shoppers.

*Stop by the Customer Service Center and present your Canadian ID (1 per family per day). For complete information, call 315-764-1001. Limited to first 400 while quantities last.

Shopping Hours:
Monday-Saturday 10am-9pm, Sunday 11am-5pm

St. Lawrence Centre
Shopping & Entertainment Mall
You'll find it all here.

Rt. 37, Massena, New York, 13662 · 315-764-1001
http://www.north-country.com · e-mail: slc@north-country.com

***CORNWALL PUBLIC LIBRARY** presents an "IKEBANA" demonstration on the Japanese art of floral arrangement, Tuesday May 12th, 7:00p.m., Multi-Purpose Room. Info call 932-4796.

***EMOTIONS ANONYMOUS** a self-help support group meet on WEDNESDAYS only from 7:30-8:30 p.m. at St. John Bosco School, 113-8th St. West.

***GENERAL VANIER SECONDARY SCHOOL** invites everyone to attend their second annual "Teacher's Choice Awards", Thursday May 14th, 10:35a.m., in the auditorium. Everyone welcome.

***TRINITY UNITED CHURCH, INGLESIDE** are holding a "Ham Supper", Wednesday May 13th, 4:30p.m. to 6:30p.m. Everyone welcome.

***VON PALLIATIVE CARE VOLUNTEER PROGRAM** can help ease the burden of dealing with serious illness through dedicated and helpful volunteers. Volunteers have the time and energy to help you through this difficult time. For more info on this free service call Sue MacDonald at 932-3451.

***HOPE IN LOVE/REFLET-LUMIERE,** a non-profit organization in support of couples who wish to nurture their relationship, have weekly meetings Wednesday evenings, 8:00 pm, Centre j'aime apprendre, 305 Baldwin Street, Info: 937-0829 or 938-6364.

***MCKINNON FORESTRY CENTRE** is holding a workshop titled "Wild Edibles" on Sunday, May 17th, 1:00p.m. to 3:00p.m. Workshop is limited to 25 participants, cost $5. Please pre-register by calling 528-4430.

***NICOTINE ANONYMOUS** for people who have quit smoking or have the desire to quit smoking. Call 937-3593.

***OVEREATERS' ANONYMOUS** hold weekly meetings at Knox St. Paul's United Church, Library Room every Monday & Thursday Evening, 7:30p.m. For more info call Louise at 937-3812.

***PROSTATE CANCER SUPPORT NETWORK** meetings are held every second Thursday, 7:00p.m. Central Public School (Amelia St. entrance). For info call Sheila Airey at 932-3451.

***S.D.&G. RESOURCE CENTRE** for Injured Workers & Disabled are holding their annual meeting on Wednesday May 13th, 7:30p.m., Royal Canadian Legion. Info call 938-9111.

***SAVE THE CHILDREN CANADA** Cornwall Branch, Annual General Meeting, Monday May 11th, Church of the Good Shepherd Parish Hall, 7:00p.m. Everyone welcome. For info call 933-8313.

***SCHIZOPHRENIA SOCIETY OF ONTARIO** SDG Chapter will hold their next meeting on Tuesday May 12th, 7:00p.m. in the Library at General Vanier School. Everyone welcome.

***SEAWAY SENIORS,** 205 Amelia Street upcoming events: Ottawa Tulip Festival, May 15th, Mystery Trip, May 31st, Montreal/Blue Jay Baseball Trip June 25th. For info call 932-4969.

***ST. LAWRENCE SENIORS CLUB** Smoke Free Bingo and Euchre at St. Joseph Villa Auditorium. Bingo every Monday & Friday 1:15p.m., Euchre every Thursday 1:15p.m. Wheels to Meals every second Wednesday of the month. Doors open 10:00a.m. Info call Mary 938-2215.

***TAWGI SECONDARY SCHOOL** will be holding its 25th Reunion, Victoria Day weekend, Friday May 21st & Saturday May 22nd, 1999. Please contact the school in order to be on mailing list. 346-2122, or fax 346-0193.

***TCF CORNWALL-THE COMPASSIONATE FRIENDS** a support group for Bereaved Parents (children of any age), meets every third Wednesday, 7:00p.m. St. John Bosco School Library beginning in May. Info call 933-5591.

***TRINITY ANGLICAN CHURCH** A.C.W., are having a Spring Luncheon, Wednesday May 13th, 11:00a.m. to 1:00p.m. Reservations please call 932-1888.

HOROSCOPES

May 10-16

Aries – March 21/April 20

When it comes to a matter of the heart, get straight to the point. Holding back only causes problems. Let that special someone know how you really feel. You may be surprised by the response you get. A family friend asks you an important question. Be honest.

Taurus – April 21/May 21

Your persistence pays off this week, Taurus. Keep working to get what you want. Not only will you achieve your goals, but it also will show others how strong and determined you are. Someone influential will notice and make you an interesting offer. A loved one needs to talk. Be there for him or her. Cancer plays a role on Friday.

Gemini – May 22/June 21

A business problem keeps you busy early in the week. Don't panic. Think before you act, and you'll come up with the perfect solution. Superiors have their eyes on you. The person you've been seeing wants to intensify your relationship. Don't say yes right away; think about what you really want.

Cancer – June 22/July 22

Watch what you say to a close friend this week, Cancer. If you don't keep your temper in check, you will say something that you most certainly will regret. A business associate asks you out on a date. While it may get complicated, say yes. This is sure to be a great relationship. Virgo plays an important role.

Leo – July 23/August 23

Don't let your pride get in the way of apologizing when it comes to a business matter. Admitting that you've made a mistake will strengthen your career. That special someone hasn't called in a while. Don't get nervous; he or she has a perfectly reasonable explanation. Libra plays a key role.

Virgo – Aug 24/Sept 22

Listen to your heart this week, Virgo, when you have to make an important decision. Sometimes, it can tell you more than all the facts and figures in the world. An old friend returns to the scene. Catch up with him or her, but don't believe everything that he or she has to say. It's not all true.

Libra – Sept 23/Oct 23

Stay focused early in the week, Libra. There's a lot going on, and it's easy to go off on a tangent. Determination is what you need to get things done. A loved one shares a secret with you. Keep it to yourself, but try to help him or her as much as you can. He or she really needs some reliable advice. Scorpio plays a key role late in the week.

Scorpio – Oct 24/Nov 22

Don't get nervous when you have a disagreement with a business associate. Take it in stride, because no one can get along with everyone all of the time. Just remember to be professional. An interesting person asks you out later in the week. Say yes. It's sure to be an adventurous evening.

Sagittarius – Nov 23/Dec 21

A family matter has loved ones upset. Try to stay calm, and help others see the bright side of things. Your strength and optimism will help everyone get through this. A financial windfall has friends knocking on your door. Don't be overly generous. Think about who's asking before you start giving. Pisces plays a key role.

Capricorn – Dec 22/Jan 20

The beginning of the week offers you an opportunity to advance your career. Don't pass up this chance to impress your superiors. Work hard, and think about the pros and cons before making decisions. This is sure to get their attention. A close friend has a proposition for you. Just say no!

Aquarius – Jan 21/Feb 18

Stop analyzing every little thing that happens in your life, Aquarius. Take things as they come, and enjoy yourself. If you work hard and stay focused this week, everything will work out for the best. An old friend needs you. Don't leave him or her in a bind. Do whatever you can to help.

Pisces – Feb 19/March 20

When you see something that you really want this week, go after it, Pisces. This opportunity may not come around again for a long time. A loved one takes you somewhere that you haven't been in a while. Enjoy yourself and show your appreciation.

WE'VE SLATHERED ON THE MUSTARD ... drive a ram today!



Francine Losey

GRANT
• DODGE
• CHRYSLER • JEEP
2205 Vincent Massey 938-0934

Take Mom Out For MOTHER'S DAY

Just The Facts Ma'am; Mother's Day Trivia

Since the Roman era, Mother's Day has been an occasion for celebration. In fact, it is now the fourth largest card-sending holiday of the year, with Canadians sending more than 15 million greeting cards annually. Carlton Cards offers some facts about this popular occasion.

• The idea of honouring mothers first began during the Roman era with a spring festival recognizing the goddess, Cybele. This three-day religious celebration, called Hilaria, began on the Ides of March.

• Some historians believe that the ceremony honouring Cybele was later adopted by the early Christian church as a celebration acknowledging Mary, Mother of God. This celebration, also called Mid-Lent Sunday, was observed the fourth Sunday in Lent.

• In England, Mid-Lent Sunday evolved into Mothering Sunday. As part of an early custom, young men and women, who were employed as servants, gave their mothers special treats called "mothering cakes".

• In 1907, on the second anniversary of her mother's death, West Virginian Anna Jarvis launched a campaign to establish a nationwide day commemorating mothers. The holiday became official in 1914.

• Anna Jarvis also introduced the carnation as the official Mother's Day flower because her mother was fond of them. Carnations, like mothers, symbolize sweetness, purity and endurance. Today, we wear red carnations in honour of a living mother, white for a mother who is deceased.

• Extended or single-parent families are common in today's society. Accordingly, many greeting cards explore the different types of mothering relationships inside - and outside the traditional family.

• Canadians will send approximately 15 million cards this year. Mothers will receive nearly one-half. Stepmothers, grandmothers, godmothers, or other mother figures will receive the rest.

• The first-year mother receives more cards than all other types of mothers combined.

• Mother's Day is the second largest gift-giving holiday after Christmas.

• Mother's Day boasts the largest percentage of male card senders (20%).

• Next to Valentine's Day, Mother's Day has the second largest percentage of juvenile senders (between the ages of one and 18).

As the leader in the Canadian social expressions industry, Carlton Cards says it best with a broad range of greeting cards and accessories. These products are marketed under the brand names of Carlton, Forget Me Not and, for the French-speaking market, Entre Nous. Carlton Cards operates two plants in Ontario and employs more than 2,000 people across Canada.

Bring Mom in for
Mother's Day
Sunday, May 10
Super Specials
include soup, salad & dessert
Full menu also available
REMINGTON'S
DELI~BAR&RESTAURANT
101 Montreal Road ~Cornwall 933-7008

Gedoro's
Fine Dining in Casual Comfort
Mother's Day - Sunday May 10th
11 a.m. - 2 p.m. All-U-Can-Eat Deluxe Brunch Buffet $11.95
Both include Salad Bar, Dessert Bar, Bread Bar
3 p.m. - 9 p.m. All-U-Can-Eat Gedoro's Grand Roast Beef Buffet $15.95
Children (10 & under) 1/2 price
Seniors $2.00 off
Plus A La Carte Menu 4-9 p.m.
Dinners from $8.95/Children's Menu $3.95 with drink & dessert.
158 Pitt Street • 938-2791

Happy Mother's Day
MAKE MOM'S DAY "Special"
11 am - 9 pm
All You Can Eat Delicious CHINESE BUFFET $7.99
Includes dessert
Children under 12 – 1/2 price
FREE DELIVERY OVER $12.50
10% DISCOUNT ON PICK-UP ORDERS
FREE GIFT FOR EACH MOTHER
Fully Licensed
THE HOUSE OF CHAN
44 Second St. W.
933-0495 933-0519

DINING
As Special As Mom
Sunday May 10th
Brunch 11 am - 2 pm $12.95
Children 10 & under $7.95
Evening Prime Rib Buffet 5 pm - 8 pm $15.95
Children 10 & under $8.95
OPEN FOR LUNCH MON. - FRI.
PORTO Bello RESTAURANT
1710 Vincent Massey Dr.
932-0070

NEW GARDEN
Restaurant & Dining Lounge
Come In and Celebrate
Mother's Day
Sunday, May 10th
Delicious All-You-Can-Eat
CHINESE BUFFET $7.99
Heart Smart
Served 11:00 am - 8:30 pm
Children Under 10 - $4.99
Fully Licensed
• Major Credit Cards Accepted
Specializing in Chinese & Canadian Food
OPEN Sun. - Sat. 10 am - 9 pm
315 Montreal Road Fast Service On Take Out Orders 932-4944

BORDERLINE GRILL
Mother's Day Brunch
11 am 'til 2 pm
Roast Top Sirloin of Beef
Chicken a la Reine in Puff Pastry
Penne Florentine
Omelettes, Bacon & Sausage
Assorted Salads with Spring Vegetables
Assorted Desserts
Champagne & Orange Juice
Tea and Coffee
$13.95
Children 12 and under $6.95
Mother's Day Dinner Buffet
Serving from 5 pm 'til 10 pm
Roast Top Sirloin of Beef (with mushroom sauce)
Roast Chicken and Gravy
Rice Pilaf, Mashed Potatoes, Lasagna
Assorted Cold Meat Platter
Chocolate or Strawberry Cheesecake
Tea and Coffee
$14.95
Children 12 and under $6.95
RAMADA INN
~ Reservations Recommended ~
805 Brookdale Avenue 933-8000

Mother's Day BRUNCH
9:30 am to 3:00 pm
Lasagna, green pepper steak, oriental chicken, baked chicken, potatoes, salad bar, etc. dessert table coffee or tea
$7.99
children under 5 $3.99
OR JOIN US FOR SUPPER
choose from one of our delicious a la carte meals
$7.99
children under 5 $3.99
Every Mom gets a FREE carnation
Call for Reservations
EAST END RESTAURANT
Eastcourt Mall ~ Second Street East
Licensed under L.L.B.O.
932-4270

Mother's Day Special
Sunday, May 10th
SUMMERHEIGHTS GOLF LINKS
Soup of the Day
Chef or Caesar Salad
CHOICE ONE OF THE FOLLOWING MAIN ENTREES:
Chicken Stuffed with Broccoli & Cheese $12.95
Served with fresh vegetable and roasted potatoes
Chicken or Veal Parmigiana $12.95
Served with Spaghetti
Tour of Italy $13.95
Lasagna, Canelloni, Fettuccini Alfredo
Baked Atlantic Salmon Steak $13.95
Served with fresh vegetables and roasted potatoes
10 oz. New York Sirloin Steak $15.95
Served with baked potatoes and fresh vegetable
All entrees include roll & butter, coffee or tea
Taxes and gratuity not included
Your Choice of Dessert: $2.50
Black Forest Cake, Carrot Cake or Apple Pie
CALL NOW TO RESERVE
SUMMERHEIGHTS GOLF • LINKS
1160 South Branch Road, Cornwall 938-8009

5 DAYS ONLY
$100.00 OFF
IPC 233•XL Computer
reg. $1495.00 now only $1395.00
MICRO-PRO Computer Consultants
1400 Vincent Massey Dr. 932-3205

Get Canada's favorite PC
Delivered to your doorstep!


System not exactly as shown
Includes 15" Monitor

90 HOURS FREE INTERNET
MMX™ intel inside pentium processor

IPC 233-XL
Intelligent Personal Computers

32 MB EDO RAM | 2.1 GB Hard Drive
Sound Blaster 16 | 16X CD ROM Drive
256k Cache | 1 MB Rage II SGRAM
2 Year P & L Warranty | 33.6 Voice/Fax Modem

233 MHz Intel Pentium processor with MMX™ technology
$1495
Only $47 per month!

Ask about our low monthly payment plan!

All systems include Microsoft Win 95 and Plus!, speakers, keyboard, mouse & pad!
Made with pride ... in Canada (since 1985!)

FREE Bonus Software !
Activision MechWarrior
Activision Pitfall
Sega Virtua Fighter PC
PLUS 3 VCD Movies!

www.ipc.ca
IPC PERSONAL COMPUTERS
Micro-Pro Computer Consultants
1400 Vincent Massey Dr.
(613) 932-3205

The Intel Inside Logo and Pentium are registered trademarks of Intel Corporation. The IPC Logo is a trademark of 3D Microcomputers. Prices may vary in different regions. Prices and configurations are subject to change without notice. All prices are cash discounted. Technical support for software and operating system is for a period of 90 days. Please refer to the specific warranty card for more details. Visit www.ipc.ca for specific information. All systems must be registered online to receive full system warranty benefits.

In & About CORNWALL

Cornwall Man Heads Student Association

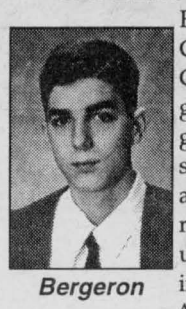
Bergeron

Eric Bergeron, a former Prime Minister of Ecole Secondaire La Citadelle in Cornwall, was recently elected President of the Student's Representative Council (SRC) of Bishop's University in Lennoxville, Quebec. The fourth year geography major assumes the office this week. The SRC has an operating budget of $200,000, three full time employees and some 90 students on part time staff. The Council oversees a convenience store, 2 bars, a student patrol service and marshalling service. As President and Chair of SRC, Mr. Bergeron sits as a representative on the Corporation of Bishop's University as well as several other university committees. Asked about his plans for the coming year, Mr. Bergeron indicated that raising the profile of the university and joining the Canadian Alliance of Student Associations (CASA) are high priorities for him. The fact that Mr. Bergeron is bilingual will also allow Bishop's University SRC to participate in the Association of Quebec Universities for the first time. An open door policy will attempt to make the SRC more accessible to the student body. "I also want to ensure that student's concerns are upheld during the construction of the new 2.1 million dollar University Centre," says Bergeron who is looking forward to the varied experiences this year will bring. Eric is the son of Ron and Marilyn Bergeron of Cornwall.

Kilger Recuperates At Home


Kilger

Stormont-Dundas MP Bob Kilger is recuperating at home following a single bypass heart operation at the Heart Institute at the Ottawa Civic Hospital. Kilger sought medical treatment after experiencing shortness of breath and tightening of the chest. Tests revealed he has a single arterial blockage which required surgery. Kilger is grateful for all the well wishes and support he has received while in the hospital.

Fair Promotes New Beginnings

There's plenty to do when a baby arrives, but young mothers-to-be attending a recent prenatal fair learned there's also much they can do before the big day.

"It's no secret that the baby's health is directly tied to the mother's health: the earlier the mother takes care of herself, the better both she and her baby will be," says Diane Runions of New Beginnings, an Eastern Ontario Health Unit endeavour.

The fair, held a EOHU's Cornwall office, offered expectant parents a variety of pregnancy and infant care information, plus a handy take-home pack.

"The response was very encouraging. Young parents really do want to do what's best for their child. This fair gave them the opportunity to get practical tips and suggestions to help ensure they're providing their child with the best possible start in life," said Runions.

For more pre-natal or child health information, please call the Health Unit or Health Line at 1-800-267-0852.

Bingo Winner in Cornwall

Rita Crowder is definitely a bingo fan now after winning over $30,000 in Superstar Bingo last weekend. She was the only winner in the game which is played in bingo halls across Ontario. Rita and her husband Eddie will soon celebrate their 60th wedding anniversary and plan to take a vacation. At 79 years old, Rita plays bingo about three times a week and doesn't plan to stop anytime soon.

Battle of the Atlantic Remembered

The Battle of the Atlantic took place during the Second World War when Canada's sailors struggled to supply the allies with much needed goods and weapons, while fighting of the German submarines and U-Boats. Those who died in these battles were remembered last Sunday in a ceremony at Memorial Park.

Youth Gardens At The Library

The Cornwall Public Library and the Community Gardens of Cornwall are looking for twenty 8 to 12 year old gardening enthusiasts to Get Down and Dirty. Youth Gardens is a gardening program for kids 8 to 12 years old who are interested in all aspects of gardening. From learning about it from books and guest speakers who will be at the library on Wednesdays starting May 13th, to renting a garden plot from Community Gardens and physically planting and cultivating their own gardens and then to continue in the fall at the library and learn all aspects of harvesting. "It's the first time that the library and Community Gardens attempt a project of this kind. The library has always done programming and the Community Gardens have been available, but now to combine both the learning and putting it into practice - hands on kind of program is just awesome," say Ginette Girard, Programming and Public Relations Coordinator for the library. "Claude Laperrière who is the animator for Youth Gardens has planned this program and is also including a visit to the Montreal Botanical Gardens, Insectorium and Boidôme." The program starts by introducing the participants to gardening, with special guest speakers, videos and all sorts of neat things. These sessions take place at the library on Wednesday afternoons (after school) from May 13th to June 24th. With the ground work done, the participants move on to the Brookdale Gardens on Tuesday and Thursday mornings from June 30th to August 27th, where they will plant, cultivate and harvest their own gardens. For more information contact Claude Laperrière at 937-2683 or call the YAC desk at the Library at 932-4796.

'98 MAXIMA GXE
$329/mo.*
lease for 36 months.
Down payment only $2,500.
4.5% financing up to 60 mo.

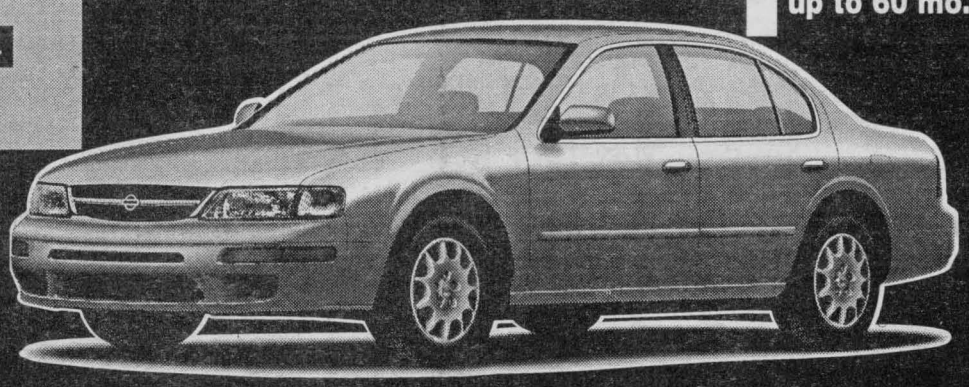
Three-time winner of Carguide's "Best Buy" award

Fully equipped luxury • 3.0L, DOHC 190-hp V6 engine • 4-speed automatic transmission • Dual airbags • Automatic climate control air conditioning • Front & rear disc brakes • Cruise control • 8-way power driver's seat • Heated front seats • Variable intermittent wipers • Premium AM/FM/CD with cassette • Heated power mirrors • Power windows and door locks • Dual overhead map lights • Dual illuminated vanity mirrors • Trunk pass-through • Remote trunk & fuel release • Keyless remote entry system • Security system • 24-hour roadside assistance with toll-free hotline and much more

Enjoy the savings event.



4.5% financing up to 60 mo.
'98 PATHFINDER CHILKOOT TRAIL EDITION
$369/mo.*
lease for 36 months.
Down payment only $3,200.

3.3L, V6 engine • 4-speed automatic transmission • Front disc/rear drum brakes • Air conditioning • Power door locks, windows and mirrors • AM/FM/CD with cassette • Cruise control • Electronic digital compass with outside temperature indicator • Keyless remote entry with anti-theft system • Distinctive exterior trim & carbon-fibre dash accents • Silver side-step rails • Massive P265 mud and snow tires •Fender flares • Ground-gripping limited-slip differential • 24-hour roadside assistance with toll-free hotline and much more

See Grant Nissan today for these great "No-Nonsense" leases.

Life is a journey. Enjoy the ride.
NISSAN GRANT NISSAN
700 Rosemount Ave., Cornwall (613) 933-7555

Smart people always read the fine print. And they always wear their seatbelts. *Limited-time offers. Special "No-Nonsense" 36-month leases on '98 Maxima GXE (U4RG78 CK00), A.L.R. 4.8% $329 a month, Pathfinder Chilkoot Trail Edition (5CRG78 AE00), A.L.R. 6.8% $369 a month, with down payment (Maxima $2,500, Pathfinder $3,200) or equivalent trade. 1st payment (Maxima $329, Pathfinder $369) & security deposit due at lease signing. Lease based on maximum of 60,000 km. Excess km charged at $0.08/km. All offers through Nissan Canada Finance Inc. O.A.C. and exclude freight, P.D.I., licence, insurance, and taxes. Dealers free to set individual selling price. See your Nissan Dealer for details.

13th Annual May Show Festival in Vankleek Hill

Vankleek Hill is unfrozen and in bloom just in time for the May Show Festival, to be held May 15th - May 18th, 1998. After January's catastrophic ice storm, everyone is looking forward to this year's Celebration of the Arts - the Annual Vankleek Hill May Show Festival.

Shaking off the last remnants of winter, during the Festival the entire town is transformed into a stage set for the visual and performing arts. Artists and artisans, bands and buskers, choirs and comics all perform for and entertain the young and the young-at-heart along the picturesque streets of Vankleek Hill, which celebrated its 200th Anniversary in 1997. Several events including three art exhibits, a sculpture garden, an outdoor craft fair, clowns on bicycles, singing, dancing, children's mural painting, pony rides, a merry-go-round, face painting and much more are scheduled throughout the Victoria Day long weekend. So come "Up Country" - come to Vankleek Hill and be part of the celebration of the Arts!

Out of town visitors will find special appeal in the serene beauty of the town and surrounding countryside. Everyone enjoys the ambiance with Main Street closed to traffic, allowing a welcome opportunity to stroll, mingle and shop for exquisite crafts and gifts, as well as sample some delicious home baking. It's all part of Vankleek Hill's "special" weekend.

The May Show Festival opens Friday evening, May 15, at 7:30 with a co-concert at Knox Presbyterian Church. Two of the area's best-known musical groups are featured. Imaginary Heaven, blending classical, Celtic and folk music together, continue to receive acclaim from an ever increasing audience. Amaryllis is a dynamic 22-voice female choir with a marvellous repertoire and musical skills.

On Saturday morning, three visual arts shows open: Art² at Vankleek Hill Town Hall, 11 Queen Street; Arbor Gallery at 44 Home Avenue; and Three Owls Gallery at 151 Main Street. All shows are open 10 am to 5 pm.

Also, the Children's Tulip and Daffodil Show opens at the Community Center at 9:30 am. Presented by the Vankleek Hill Horticultural Society, the show is open to children of all ages. Prizes will be distributed at 1 pm.

Saturday afternoon, the rock group Famous Jane takes over Vankleek Hill Arena for a 2 pm performance. This Ottawa band, with former Vankleek Hill resident Steve Gardner on vocals, plays original and cover music for the teen crowd.

Domtar Forest Products We Keep Growing!

Domtar Forest Products continues to be a good steward of the land. In 1998, Domtar will be planting over 9.4 million trees in Ontario.

"We are committed to the principles of an integrated and sustained forest management system." say Jeff Butler, Vice President, Domtar Forest Products. "Domtar employs forest management practices to ensure the sustainability of forest resources and respect for the biological components of an ecosystem."

Trees planted are predominantly coniferous with some hardwood species planted in southern Ontario. Quantity and locations of trees being planted are as follows: 2.35 million in White River Forest; 2.43 million in Lake Nipigon Forest; 1.72 million in Armstrong Forest; 2.7 million in Auden Forest; 150,000 trees in Hearst freehold; 5,500 trees in Trenton freehold and 100,000 on private lands in Cornwall area.

SALES & LEASING
New or Used Cars, Trucks or Vans
Come and See
DENISE SCOTT
1998 SUNFIRE COUPE $198/mth.
Call Me For Full Details

Brookshell PONTIAC BUICK GMC
Where everybody gets a great deal
Corner of 13th & Brookdale Ave. 932-1724

NOTICE
John Evason wishes to inform customers that he is retiring...
Roberts & Evason Plumbing Service
will be closed after May 15, 1998
sincere thanks for your patronage and best wishes.

VINCENTS HAIR STUDIO
is pleased to welcome

ELIE RAIF
formerly of Josefs at the Rideau Centre, to their staff.
OPENING SPECIAL
Colours, Cuts & Perms 1/2 price
COLOURS & PERMS - reg. from $40. CUTS - reg. from $25
133 Sydney St., Cornwall 933-0274

NOW SHOWING
The 1999 PONTIAC Grand Am
HAS JUST ARRIVED!

1999
Brand New and Totally Redesigned
PONTIAC BUICK GMC
Brookshell PONTIAC BUICK GMC
Where everybody gets a great deal!
Corner of 13th & Brookdale Ave. 932-1724

WE'VE GOT IT...
SPRING FEVER SALE
AND WE WANT YOU TO GET IT
RECLINING LIVING ROOM SET sofa & chair from $1199
WIDE SELECTION OF RECLINERS IN STOCK

HIDE-A-BED

from $399
5 PIECE KITCHEN SET

starting at $499
ROLLER ROCKER wood from $199

metal $169
6 PIECE BEDROOM SET washed oak series
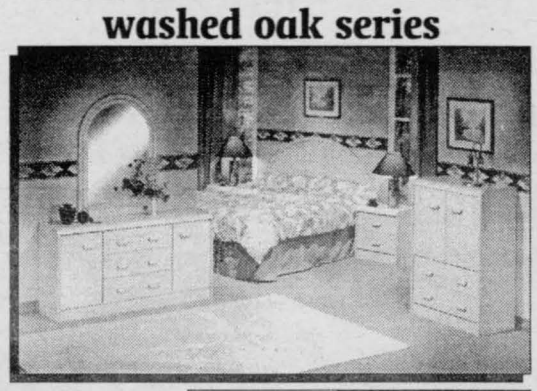
from $699
STOP AND SEE QUALITY FOR LESS
ST. ISIDORE FURNITURE
Photos May Not Be Exactly As Illustrated ~Financing Available~
500 YARDS NORTH OF HWY. 417, EXIT 51 · BEHIND MAXSTOP 20 MINUTES FROM CORNWALL
524-3202
OPEN: Thurs. - Fri. 9:30 - 9:00;
Saturday 9:30 - 5:00; Sunday Noon - 5:00

Opinion

SEAWAY NEWS
A Division of J.G.F. Holdings Inc.
329 - 2nd St. West, Cornwall, Ontario K6J 1G8 Office: 933-0014 Classified: 933-0015 FAX: 933-0024
Pres. & Gen. Mgr.: R.N. Aubry Vice Pres. & Sales Director: R.E. Shaver
Marketing Representatives: Bill Snelgrove... Arlene Hulls...Robin Cameron
Serving Cornwall and Area Since 1985 • PUBLISHED WEEKLY • e-mail: snews@seawaynews.on.ca

Caving In To Crime Is Not The Answer, Mr. Martelle

PERSPECTIVE



By Bob Roth
SEAWAY NEWS

It's hardly the approach I expected by Ron "Wyatt Earp" Martelle.

The former Cornwall mayor and law-and-order advocate ambled into town recently to sound off about his pet peeve - smuggling.

His solution to this criminal activity - capitulate by lowering taxes.

That's right folks, Ron has added his booming voice to the cave-in chorus by suggesting the way to reduce crime is to make it less lucrative.

Alcohol smuggling in Ontario and particularly in the Cornwall area is out of control, according to a report by Forensic Investigative Associates of which Martelle is president.

Martelle released the report at a two-day international conference on smuggling and organized crime held in Cornwall.

The report noted that about 90 percent of all illegal liquor entering Ontario finds its way here through the Akwesasne reserve.

"Ultimately," Martelle said, "there is only one way to defeat alcohol smuggling and that is to cut taxes and eliminate the enormous profit margin."

Martelle argued that alcohol smuggling will be impossible to stop, no matter how many police are devoted to its eradication, because the activity is so lucrative.

Indeed.

But can't you say the same about most money-making crimes? People wouldn't rob banks either if they weren't full of money. So, let's get rid of the money.

This is the most preposterous logic I have ever heard. The solution to criminal activity is to get tough on it in the courts. If the penalties for smuggling were tough enough (say 20 years in the big house), the repeat offenders wouldn't be back on the street over and over again committing the same offenses.

The tax revenue generated by legal trade in alcohol pays for vital public services. Why should we give up that revenue to accommodate crooks? Does any thinking person not realize that lowering taxes and making alcohol smuggling less "lucrative" would only cause crooks to shift into another line of illicit endeavour? Isn't that what happened with cigarettes? We lowered the taxes, so the crooks shifted to alcohol. See a pattern here, Ron?

Why should decent citizens give up their vital social services because the legal system doesn't have the intestinal fortitude to crack down on criminals?

Wyatt Earp took guns away from criminals. He didn't lower the taxes on revolvers.

AIDS FORUM



By Pat O'Connor
SEAWAY NEWS

Hello everybody! I mentioned last week I would speak of the ongoing battle of those of us who contracted Hep. C through our blood system. I have many thoughts on this subject, most of them surrounding our gutless government.

Last week I was disgusted and ashamed seeing 154 elected Liberal MPs stand up in the Commons too frightened to vote with their conscience. It's hard not to believe that a dozen or so felt it would be proper to compensate all victims of Hepatitis C infection. I was embarrassed to think I was a Canadian.

I am one of the people left out of the compensation package that is compensating people infected from Jan. 1, 1986 to July 1990. I was infected with Hep. C, along with HIV on June 15, 1985. I have been compensated for the HIV infection from both Federal and Provincial government. I have been HIV and Hep. C positive for almost 13 years. Obviously for year's HIV was my number one concern and when told I had contracted HIV, I never thought I would live to see my 30th birthday.

As the years went on I thought every day would, or could be the day I get sick.

I never really worried about the Hep. C but after many years of infection it may be catching up to me. I am constantly tired and my energy levels are very low. The yellow in my eyes comes and goes, but the feeling of another virus infecting my body never does.

You live with Hep. C the rest of your life. You never know when it will grab you and bring you down. It seems a new battle is just beginning. More drug therapies, more worries. Not a good quality of life by far. People wonder why I don't sleep well at night and late in the morning. There is no cure, just the waiting and worrying.

Compensation for me would mean a better quality of life and the ability to pay off some bills to some people that have been overly kind and compassionate to me through the years. They know who they are and I don't thank them enough.

I hope I don't have to go through the courts and the years of waiting. Time is of the essense and many of us will die. It's not a compensation issue, it's not money, it's morality. Some of our elected officials have none along with no cohones.

Take care all and be happy & healthy.

Pat is a local resident living with HIV. You may send in questions to Aids Forum here at the Seaway News address. Pat also does public speaking at no charge to any interested groups and can be reached through this newspaper or at his home. For information on HIV/AIDS and Anonymous Testing sites, please call 1-800-267-7432.

Parliament Hill Notebook



By Art Babych
SEAWAY NEWS

Liberals need transfusion? ...

The controversy over compensation payments for all hepatitis C victims has left Prime Minister Jean Chretien's government bruised and bleeding. "When cornered like a rat you come out fighting," opined Reformer Grant Hill, slamming his hands together in the House for effect (no props, please). He had just been ordered by the PM to "Go and read the (first ministers') statement before opening your mouth." Chretien's outburst prompted B.C. Reformist Randy White to observe "Mr. Speaker, this is getting scary." And when it's scary for White, you know it's REALLY scary. The tag-team duo of

Chretien and his politically unhealthy Health Minister Allan "Allan" Rock spent much of the week fighting off an all-party assault on the government's refusal to compensate pre-1986 victims. At one point, Chretien charged that Reformers were "acting like a bunch of hypocrites." That assessment brought a warning from Speaker Gib Parent for all MPs to "stay away from words that incite either one side or the other." Alas, the warning came too late. In a scrum minutes later, Liberal caucus chair Joe Fontana, obviously still incited, was heard to say repeatedly before the national news media "That's male bovine excrement" -- or words to that effect.

Mike from Canmore? ...

Who says Premier Lucien Bouchard of financially embarrassed Quebec doesn't have a sense of humor? After joining Ontario in a flip-flop over the hep C compensation agreement, Bouchard offered an explanation for agreeing to pay compensation to those infected before 1986. According to Southam hackess Joan Bryden, Bouchard talked it over with Ontario Premier Mike Harris and the discussions "made him realize that compassion and justice must prevail." Come on, Mr. Bouchard, who were you talking with, really?

Schmoozing in Margaritaville ...

Reform MPs are making the most of the mariachi band they hired to ridicule the absenteeism rate of former Senator Andrew Thompson. The party's fun-loving snack packers threw a Mexican-style party near the Hill. It included the rented band and invited guests, including their "friends" in the press gallery. A handful of Hill hacks did show up to partake in the evening of food, fun and frolic but -- we suspect -- it was the free booze not friendship that brought them. Unless they really wanted to see Medicine Hatter Monte Solberg sporting a sombrero.

"Frankly, my dear" ...

Frank, the gossipy satirical magazine that no one on Parliament Hill admits to buying but that everyone reads, may be peering over the abyss of bankruptcy thanks to press gallery cohort, Mike Duffy. The "Puffster" as Frank calls him, has launched a lawsuit against the abusive mag and pundits say if he's successful Frank could go belly up ("A mishtake, shurely").

Miraculously, the magazine has managed to survive many lawsuits and threats of lawsuits over the years and should be eligible at any time now for inclusion into the Guinness Book of Records. Duffy is frequently "Franked" in cartoon strips depicting him as ... how should we say? ... circumferentially challenged. But it wasn't because Frank shows bad taste that the "Duff" is going to court. He claims in the transcript of the

pre-trial examination for discovery that Frank was the reason he hasn't been named to the Order of Canada. Sure, Mike. And that makes two of us.

An Officer and a Lady ...

Singer Celine Dion has begun her duties as the newest Officer of the Order of Canada -- whatever they may be. She was invested at a media circus, er, ... investiture ceremony at Rideau Hall on May Day. Dion was given the royal treatment that even included a regal "walkabout" with some of her loyal subjects. Unfortunately, your columnist was unable to attend the event because of a previous commitment to watch a re-run of Adrienne Clarkson Presents. Nevertheless, we suspect, My Heart Will Go On.

Manning Goared ...

Toronto Star columnist Carol Goar took a shot at Reform leader Preston Manning's voice this week. She claimed Manning is "as pleasant to listen to as a pneumatic drill." Because we believe her insult is too vicious to repeat in print we're only stating it once.



Harris Skeptics Will Have To Eat Crow

All those skeptics who were so hard on the Harris government - especially the greedy and self-interested teachers' unions - are going to have to eat crow now.

Despite their assertions - many of which have been misleading and downright false - it is becoming increasingly clear that the provincial Conservatives have pulled off the Common Sense Revolution with not only success, but spectacular success.

Last week's budget was good evidence of that. Just think: the Tories have almost turned around the wild spending and financial mismanagement of their NDP and Liberal predecessors and are bringing Ontario into prosperity.

When they took over, Ontario was wallowing in deep debt, thanks to Bob Rae and David Peterson. The provincial deficit - which had ballooned to $11 billion in 1995 - is now down to $4.2 billion. And it now looks as if it will disappear within the next year.

At the same time, Harris has done almost the impossible: he has managed to reduce the deficit while spending more on health care than any other government in the province's history. That's right. The Tories have pumped more money into health, which now consumes about one third of the provincial budget, than any other government before them.

Education is also on the mend. Despite the deliberate campaign of the teachers' unions to mislead the voters, Bill 160 will strengthen learning in the province and force teachers to work just a little bit more for their money - hardly a gargantuan task - so that fewer teachers are needed to do the job. After all, asking teachers to spend an average of four and one quarter hours in the classroom is hardly draconian.

Welfare reform has helped as well. A quarter of a million people have been moved off social assistance in a province that hasn't seen a decline in the welfare case load since 1976.

And - get this - Ontario is about to have the lowest tax rates in the country as a result of the government's 30% tax cut, moving on July 1 to 40.5% of federal tax from a high of about 57% under the NDP and Liberals.

Ontario's economy is starting to boom, thanks to the Harris government. The province's stellar economic performance is silencing almost all of the critics.

How has this magic come about? It is a combination of factors: making tough decisions on the big spending items early on, taking on the powerful selfish lobby groups (like the teachers' unions) and producing a tax cut.

That tax cut - which the federal Liberals should study and follow - is perhaps the biggest reason why the economy has fared so well. Yes, of course, you can say that other factors have contributed to this: the low dollar, low interest rates, and the economic strength of the United States.

But these are factors that every province benefits from. And Ontario - because it instituted the tax cuts - has come out ahead of everybody else.

When you look at other jurisdictions, you will see that low-tax states have grown nearly one-third faster than high -tax states over the last quarter century. And so it is with Ontario.

Things are starting to boom: they are not perfect, but they are certainly moving right along in a positive direction.

When the deficit is finally eliminated next year and when the last vestages of incompetent Liberal and NDP governments are gone in a place that now has the lowest tax rates in the country, others will be looking on with envy.

No matter what the skeptics - such as the ill informed and spoiled teachers' unions - say, things are looking pretty rosy.

And you think the Harris government won't be re-elected? Not a chance.

MEANWHILE...

Fred Sagel



BASIC BLACK

By Arthur Black
SEAWAY NEWS

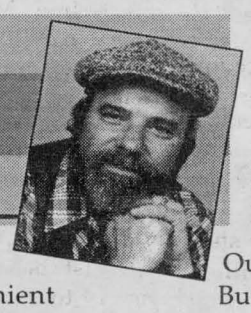

So I'm sitting on a wood-slatted bench in the middle of a park on a fine Spring day, lobbing breadcrumbs from a brown paper bag at a flock of freeloading pigeons and watching, out of the corner of my eye, popcorn clouds scud their way across the blue sky when suddenly, from the Jack Fraser-clad businessman on the next bench I hear....

Bbbbbbbbbbbbbbbrrrrrrrrrrrrrrrrrrrrrrrrrrrrrppppppppppppppp! It's his cellular telephone. The guy fishes around in his inside jacket pocket, extracts a piece of plastic, sticks it next to his ear and for the next ten minutes I listen to this clown telling some sales rep how they have to get twenty units of number four grade frammajammits to their warehouse before Tuesday.

Cell phones. I'm sorry I had to be on the planet for the spawning of cell phones.

I recall distinctly how pleasant life was without them. Now, they're everywhere.

Remember when dining in a restaurant, riding in your car and certainly sitting in a park -- was considered personal time? Relief from the workaday world? The cell phone has changed all that. Now, we can take our work with us wherever we go.

Whoopee.

What's doubly ironic is: nine times out of ten, whatever business we're using our cell phones to take care of, isn't really all that crucial. A recent study of 1,800 cell phone users in Europe revealed that the Number One recipient of all cell phone calls were...spouses. Wives calling husbands. Husbands calling wives.

Which reminds me of my brief flirtation with cell phones. Yes, I, too, was once smitten. I bought a cell phone because I felt it would be nice to stay in touch with the rest of the world when I was on the road. And the TV ads made it very clear how easy and convenient the cell phone was.

The ads didn't mention that you had to remember to charge the damnded thing every day. And to lug it around with you everywhere you went, because cell phone thieves were making a specialty of breaking into vehicles in which owners had left their cell phones. Nor did the ads mention the fact that cell phones tend to go off at the most inopportune times.

Such as, during romantic interludes. Or when you're in a washroom cubicle but your cell phone is in the pocket of your jacket, which is hanging on a clothes hook.

Outside the cubicle.

But I learned to handle the petty headaches that came with cell phone usage because.....well, because the cell phone was just so darned useful.

I remember driving home one night from work with my shiny new cell phone on the seat beside me, and I was thinking: "Now this is exactly why I purchased this piece of cutting edge technology -- so that I could phone up my sweet patootie from the comfort of my car to let her know I'm on my way."

I punched in my home number. It rang. Said Sweet Patootie picked it up. "Hi, honey!" I trilled. "I'm finished work! I'm on my way home!" A puzzled silence came down the line, followed by a familiar but sarcastic voice saying: "Oh, goody. You mean, just like last night?"

I sold my cell phone through a newspaper ad two days later. That was four years ago. I haven't needed -- or wanted -- a cell phone since.

SEAWAY NEWS
LETTERS TO THE EDITOR

What is it Dick?

Dear Editor:

Is it that you don't like our organization? Or me personally?

It is just too bad that our organization "Hope in Love" didn't have enough money in our budget to buy advertising in all the media we would have liked. It seems that because we didn't buy space in this "newspaper" we couldn't even have a reasonable write-up in Bill Gallant's "Night N' Day" column, (Bill told me he wrote three paragraphs). There wasn't even a mention of our seminar in the "coming events", even though we submitted our press release to you over a month ago. Our group spent many hours and many dollars to bring a world class speaker "Clayton Barbeau" to Cornwall and you couldn't even see your way clear to assist us one bit.

Maybe you should change the name of your publication to "Biased News" or "Free Ads".

I don't expect to see this letter in your paper but I feel better for getting it off my chest and the only thing I will read in the future is "Night N' Day".

Yours sincerely;
Dan Osborne

Dear Mr. Osborne

I am advised by our staff that "Hope in Love" runs every three weeks in our community digest. Also that we have run over the past year a couple of times press releases and, or special events for you.

Seaway News allocates in excess of $65,000 of space per year on a complimentary basis to various community and charitable events such as yours.

I am further advised that your organization, when it does have a budget, spends it on all media other than Seaway News.

I don't really know you Mr. Osborne or your organization, so it's quite preposterous to suggest I don't like you.

Every week we have many, many more items for the paper than we have space. So obviously everything doesn't get in every week.

Nonetheless, Mr. Osborne, I would encourage you to continue sending your material in and we will do our best to assist your group.

R.N. Aubry
President
& General Manager

more letters on page 23

The views expressed by columnists and/or letters to the editor are not necessarily the views of this newspaper or its publishers.

To ensure publication, submissions should be no longer than 350 words and include a title.

LAURIER OPTICAL



SUPER PACKAGE
3 FOR 1
EYEWEAR
DESIGNER EYEGLASSES
50% OFF
FRAME & LENSES

Select any pair of eyeglasses and get 2nd pair free plus a free pair of contact lenses (Soft sph daily wear). If not interested in contacts, you will be compensated with free scratch resistant coating on both pairs of eyeglasses. No taxes. No dispensing fees. If you only desire one pair of eyeglasses, we will provide you with 50% off frame and lenses. Contact lenses are 50% off all brands. Do not pay for one year (OAC).

EYE EXAMS AVAILABLE

BROOKDALE MALL Cornwall 936-6666

SPRUCE UP FOR SPRING!

Repairing Patio Doors - It's Easier Than You Think!

(NC)—One of the most common problems, particularly in newer homes and subdivisions is broken patio screen doors. Sometimes only the screen is torn where a pet or child try to exit with the door still shut. But in other cases the frame is often damaged or other hardware is broken rendering the door useless.

Unfortunately many homeowners do not know what to do about this problem. In many cases the door stays broken, and remains an unsightly mess. In other cases the homeowner has it repaired, or replaced professionally paying more than they need to. there is however a simple and effective solution that won't "break the bank". Bay Mills produces a complete do-it-yourself patio screen door repair kit.

This kit contains everything you need including a frame, hardware, fibreglass window screening, installation tools and perhaps most importantly easy to follow instructions. This unique kit takes very little time to assemble and is extremely user friendly. They have thought of everything including unique snap together corners that eliminate the need for mitre cuts.

The final product is top quality, in most cases better than the original door. In fact even if you are having a professional do it, we would recommend he use the kit, just fro the value and quality. The kit is available in white and brown and in three sizes to cover almost any application.

This information is brought to you by Bay Mills—Canada's only insect screen manufacturer.

Saving Energy and Money at Home:

(NC)—In addition to reducing your utility bills, a more energy-efficient home is more comfortable and benefits the environment. By properly insulating your home and implementing these energy tips from Owens Corning, you will be well on your way to a more energy-efficient, cost-effective home that performs the way you need it to:

• Stop the Drafts

Draft-proofing your home can result in annual energy cost savings of 10 per cent. The exterior of your house is your first line of defense against drafts—so caulk and seal around windows and where siding or bricks and wood trim meet. You can also reduce drafts from the inside of the house by caulking, sealing and weather stripping around windows and door frames, near electrical boxes and plumbing fixtures, all of which are fair game for air infiltration.

• Upgrade Your Windows

Single-pane windows or those that don't fit properly result in substantial heat loss. The energy efficiency of a window is generally determined by the layers of glass used. A standard single-pane window has very little insulation value. Double- or triple-pane windows have insulated air- or gas-filled spaces between each pane, which resists heat flow. If you are considering replacing your windows, upgrade them to high efficiency, double-pane vinyl windows. The added benefits of comfort and convenience might be even more important to you than the energy savings.

• Where's There's Smoke...There's Heat Loss

Think about it—your chimney is designed specifically for smoke to escape. Until you close it, warm air escapes—24 hours a day! When the fireplace is not in use, keep the flue tightly closed. When the fire's crackling away, reduce heat loss by opening dampers in the bottom of the firebox (if provided) or open the nearest window slightly—approximately one inch—and close any doors leading into the room.

• Insulate Your Water Heater

An old water heater that is warm to the touch usually needs additional insulation. Installing an insulation blanket around the water storage tank is an inexpensive way to help make heating water more efficient. Or, if you are purchasing a new water heater, an energy efficient system will help to reduce operating costs. Save additional money by setting your water heater's temperature to 50° C (60° C if you use a dishwasher).

• Slow the Flow

Install an aerator in your kitchen sink faucet and try a low-flow showerhead. By reducing the amount of water in the flow, you use less hot water and save the energy that would have been required to heat it. The lower water pressure is hardly noticeable!

• Bright Light Ideas

Turn off lights in rooms not being used and "light zone" your home by concentrating lighting in reading and working areas as well as where it's needed for safety, such as stairwells. Shed some new light on your electric bills by installing compact fluorescent lights wherever you can. Although they are initially more expensive, you could save up to 75 percent on lighting energy.

• Heal Your Home Heating System

Proper maintenance and adjustment of existing equipment can improve efficiency by as much as 10 per cent. Have your furnace and air ducts checked and serviced once a year and change the filter in your forced air heating system each month to assure maximum energy efficiency. Close vents in rooms not often used, keeping more of the heat in areas you frequent.

• Moisture Control is a Must

An improperly ventilated home can damage the structural wood and roofing system of the home and make for uncomfortable living. Installing roof vents will help keep the air flow in your attic constant, reducing the level of developing moisture in the winter and venting hot air in the summer.

• Dare to Compare

Appliance labels rate energy efficiency in two ways: 1) annual cost of operating the appliance and 2) through an energy efficient rating that measures the efficiency of one product in relation to similar products. Compare labels among different appliance brands—the higher the rating, the more efficient the product. Buying an energy efficient product might cost a little more initially, but that expense is more than made back by reducing operating costs over the lifetime of the appliance.

Put Your Pool on the Program...
and we'll throw in the towel.*



Right now, BioGuard® has a gift for you - a colourful, premium quality beach towel. Just purchase the qualifying BioGuard 15 Minute Work Week® Kit to receive yours. Hurry, supplies are limited! See how easy pool care can be and get your free beach towel today! **See Roy's Pools today for details.**

Make your pool a simple pleasure. BioGuard.
Please visit our web site at www.bioguard.com
ROY'S POOLS
Sales & Service Since 1956
410 7th St. W., Cornwall 933-0411
*Available while quantities last.

Our paint is used on the runways at Pearson Airport. Imagine what we can do for your decks.

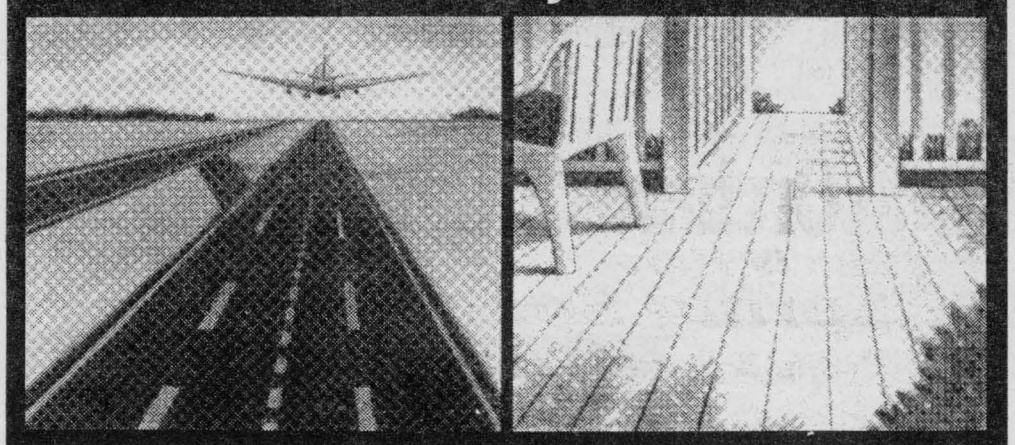

Sico paints can really stand up to the elements: sun and snow outdoors or small fingerprints and crayon marks indoors. Because Sico makes quality paints that are durable, washable - even scrubbable. Our colour system features over 1,680 colours in a wide range of finishes. Plus Sico also makes a full line of stains and varnishes.

No wonder we're the largest Canadian paint manufacturer.



Treated Wood Protector
Formula 77
(954-190)
23.99 3.78L

Alkyd
Deck Stain
(215-110)
White
23.99 3.78L

Epoxy Alkyd
Floor & Walls - Gloss
(829-615)
Frost Grey
32.99 3.78L

Sico Paints and Stains
available at

Since 1974
MENARD'S RONA Home Centre
1100 MARLEAU
938-3300

Environment Week
May 31 - June 6



PLAY IT COOL WITH A CUSTOM POOL!
We Carry A Complete Line of Inground & Above Ground Pools To Suit Every Budget!
• Heatpumps • Full Line of Chemicals • Parts & Service For Pumps & Filters • Kreepy Krawly Vinyl Liner Repairs • Welding



Financing Available OAC
GREEN VALLEY POOLS LTD.
Mon. - Fri.: 9-6; Sat.: 9-5;
Hwy. #34 Green Valley VISA 525-3743

Geraniums 4 1/2" pot $2.25
Perennials 4" pot $2.50
Hanging Baskets
Fuchsia, Geraniums & mixed .. $12.99
• Annuals • Perennials • Herbs • Shrubs
Lilac Cottage Nursery

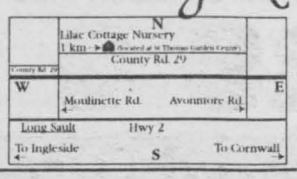



Open 9 am
7 days per week
534-2085

NEED A TRIM?
FREE CHAIN
FREE CASE
Models C53450 & C54400



ECHO The Pro Performance Team
Tune-up Specialists
Riders, Outboards, Lawn Mowers, etc.
MARK'S SMALL ENGINES
1511 Gerald
938-9222

Green and Growing

The Signs of Summer

By Dr. Ellen Henke
John Deere Lawn
& Garden Expert

The signs of summer can be intoxicating... the smell of hot dogs on the grill or a freshly cut lawn. Couples taking walks by the lake. Birds singing and children laughing as they romp through a sprinkler. Those sprinklers are also doing a very important job... watering lawns aching for a drink.

If Mother Nature doesn't provide enough moisture for your lawn, you should help. Grass plants have to take in almost all of their nutrients dissolved in water. Without enough water in the soil, a lawn can't get the nutrients it needs for food production, growth, strength and reproduction — making it susceptible to disease and insects. The soil is generally moist enough in early spring and doesn't need water. Toward the end of spring and throughout the summer, the sun's searing heat will dry out your lawn unless you give it regular attention.

Your lawn needs at least one inch of water a week. Use a rain gauge to monitor rainfall. Use sprinklers to supplement the amount of rain your lawn receives — placing sprinklers evenly around your yard. It's also a good idea to measure the amount of time it takes for your lawn to receive the needed amount of water by placing plastic containers with a one-inch mark around the lawn. If you do this once, you'll know how long to water every time.

When you water, water deeply. If possible, water in the morning. Grass blades left wet overnight are susceptible to disease and fungus.

Even if you monitor the amount of water your lawn receives, watch your lawn for signs of thirst. Sandy soils need more water while rich organic soils generally need less. Evaporation, heat, length of grass blade, shade and wind all affect your lawn's watering needs.

If your grass blades begin to curl or turn bluish-green, your lawn needs to be watered. Another sign that it's time to water is when you walk across the lawn and can look back and see your footprints.

If you're having a long dry spell, either water regularly or don't water at all. If you don't water, your lawn will go dormant - you can bring it back to life when the drought is over. If you decide to water, be sure you water regularly and deeply. The worst thing you can do is tease your lawn with small amounts of water now and then.

If you live in an area where water conservation is requested or required during a drought, you simply have to do the best you can and hope your lawn survives the stress. Be responsible. Water only when you're lawn needs it, and follow water regulations in your area... and don't get so caught up watering the lawn that you burn the hot dogs!

A Brush WITH GREAT PRICES
Save 15% to 30%
Para Premium Pearl $28.95
PARA PROFESSIONAL eggshell $22.95
FREE 1-1/2 to 2-1/2" professional angular paint brush with purchase of 2 gallons of paint, and this coupon. 1 coupon per customer May not be combined with another offer. Expires May 22nd
Para ultra 100% acrylic ceiling paint $21.95
Para Prime Tech hi-hide primer $19.95
Para Prime Tech oil,primer, ext. & int. $28.89
Para Latex Melanine enamel $39.95
Para Premium int/ext. 100% acrylic velvet $24.89
SPECIAL!
Para Paint Painting Canada Since 1915
JAS-MAR PAINT
Blinds & Wallpaper
124 Second St. W.
933-8924

Landscaping

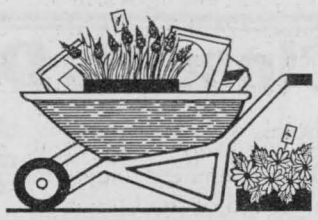

When it comes to landscaping your home, the best advice is to be prepared.

Alexander Budrevic, a member of the Toronto Home Builders' Association and landscape architect, says new homes offer distinct advantages when it comes to planning your property's look.

"Owning a new home enables you to design and implement your landscaping requirement to suit your particular lifestyle and taste," he said. "You don't have to cope with an existing garden that was designed for someone else."

Although a complete landscaping project may be financially impossible to undertake at one time, Budrevic recommends homeowners devise an entire plan to include patios, planting beds, shade trees, flower gardens, play areas and perhaps a swimming pool. A master plan means the finished product will be cohesive, he said.

"Do the plan for your total property even if you can't afford to do everything at once," he said. "It is much more economical to spend extra time and effort in proper planning than to correct mistakes after the work and money is spent in your garden."

Proper grading of the property is vital to landscaping projects, Budrevic said. To avoid wet basements and puddles in the lawn, all hard surfaces like patios, driveways and walks should slope at least one per cent away from the building. Lawn areas and planting beds should slope two per cent away, he added, and remember not to block or alter existing municipal drainage plans.

If possible, select a new home with a southern backyard for optimum exposure for grass, Budrevic said. Select planting material with future maintenance in mind, he added.

He recommends selecting plating material for all seasons, so you can enjoy year-round color in the garden. Flowering shrubs are beautiful in both spring and early summer, he said, while some shrubs flower in late summer and fall. For winter, try evergreens and shrubs with berries.

"Well planned and executed landscaping will add a great deal to the enjoyment and value of your new home, and will also increase the resale price of your property as it matures," he said.

Help New Decks Weather Beautifully

(NC)—Special Treatments Help Protect New Wood As It Weathers. For years the golden rule of treating new wood has been one simple word: wait. The thinking was that new wood must weather before it can be treated. But today, many experts are recommending an alternative approach to treating new wood to protect it as it weathers.

The difference is today researchers have developed a formula that allows protectants to penetrate new wood while traditional finishes and sealants can not. Protecting new wood actually slows the weathering process reducing splitting, swelling, cupping and warping, often caused during the first year of weathering, reports the wood care experts at The Flood Company.

"Formulas for new wood protect the wood while allowing the natural weathering process to take place," says Tom Shaw a paint contractor in Ohio. Shaw recommends The Flood Company's Seasonite New Wood Treatment because it is waterborne and can penetrate even damp wood, helping protect the wood fibers from the elements.

Protecting new wood will minimize shock from intermittent wet and dry periods and temperature changes, reports Shaw. New decks built this summer will look better next year if they are treated before the winter weather takes its toll.

HOT! HOT! HOT! HOT DEALS on our Poulan PRO® LAWNMOWERS
• Riders
• Regular Push
• Self Propelled with large rear wheels
• Rear Baggers
See for yourself
B&D SMALL ENGINES LTD. SALES & SERVICE
1440 10th St. E. 938-7745

Marlin Orchards & Garden Centre
Planting Time is Here
Super Spring Specials
on Bedding Plants & Perennials (over 400 varieties)
• Huge Selection of Trees, Shrubs and Vines
• Hundreds of #1 Grade Potted Roses
See our LARGE and informative displays See what you are buying
Open 7 Days A Week
Hwy 2 - Just East of Cornwall
931-1213

FM WINDOWS & DOORS
Established 1978
FM WINDOWS DOORS & SIDING
Manufactured Direct Low Pricing
Lifetime Warranty - All Window Components
Easy To Clean - Maintenance Free "No Painting"
NEW! Take 2 Years To Pay 0% Interest OR No Interest 'til No Payments JAN. '99
Limited Time Offer O.A.C
Pick Up The Phone & Call Now
(613) 932-8121 * 1-800-394-8670
Cornwall, Alexandria, Hawkesbury, Vankleek Hill and surrounding area
Canada's 50 Best Managed Private Companies
Lucille & Bob Tessier
You Get The Job Done Right The First Time!

Crime Stoppers



Seaway Valley Crime Stoppers in cooperation with the regional task force, is asking for your help in combatting the contraband trade.

Smuggling is multi-facetted with criminals transporting drugs, cigarettes, alcohol, weapons, illegal aliens and other commodities.

If you have specific knowledge of persons involved in these activities, get involved in keeping your community safer and call Crime Stoppers.

Don't make the mistake of thinking that these crimes don't create victims. We are all victims, our children have easier access to alcohol and drugs, jobs are lost (19 distilleries closed in the past ten years with 22,700 jobs gone), lost tax revenue causing cutback in government services.

Remember: if you have specific information in relation to the smuggling of any type of contraband call Crime Stoppers and if your information leads to an arrest you are entitled to a cash reward. Reward payments are set up to protect anonymity. Call Crime Stoppers, 937-8477 and for long distance calls 1-800-265-8477.

Ice Storm Recovery: A Small Business Assistance Program For Eastern Ontario.

If you are:

- a small business with 100 employees or less whose operations were interrupted by the ice storm,
- an outdoor tourism operator requiring restoration or beautification of grounds as a direct result of ice damage,
- a part time business with ice storm costs including lost inventory, clean-up costs, rental of generators, or
- a small business or group of tourist operators with increased need for marketing plans and promotional activities as a result of the ice storm,

you may be eligible for assistance under the Canada-Ontario Business Recovery Assistance Program.

To find out more about the Program and how to apply, call the Canada-Ontario Business Call Centre at **1-888-745-8888** or visit the website www.cbsc.org/ontario

Ontario Canada

"Sensination" is the Key



An intellectual and inspiring orator packed the house at the Civic Complex on May 5th. More than just a motivational speaker, lecturer Mike Vance defined the vision that is necessary for a working and living partnership entwined in the tools and techniques of the thought process. An entrepreneurial spirit is at the heart of creative leadership and Mike Vance is an exponent of using the "Sensination" technique to inspire direction and involve people in the collaborative methodology that involves them in real and not perfunctory tasks. Suggesting that we should model ourselves after great thinkers and doers, Mr. Vance contends that informed people refuse to accept things that have hidden agendas because the end result may suggest failure. If we collaborate as business associates and use our senses to learn, the inspiration gathered from our encounters will only bolster the economy in our favour.

(photo by Aubrey Johnson)

Don't Close Us Down

A large group of people turned up this week to meet Dan Corbett, president of St. Lawrence College who was in Cornwall. The group were in protest against the closure of Aultsville Theatre. Protester Kina Dai Card stated that the theatre is really the only true theatre Cornwall has in the community and it is a shame that the college is planning to close it. One protester held a sign that he carried some years back in protest for the Capitol Theatre. The sign read then as it does now "Don't Tear Me Down".

The new Aultsville Theatre Management Committee met again this week to review the progress of the Save the Theatre project. Nancy Hallberg stated that the ticket sales for the Don Harron - Catherine MacKinnon benefit performance has started out sluggishly. Hallberg stated "the citizens of this community have to realize before it's too late how important it is to keep our theatre open. We will all miss is dramatically. Businesses and companies can now purchase whole rows of tickets. This is going to be a great night of entertainment. The feast alone is going to be quite splendid."

Many people feel that this whole situation is a little too familiar. Didn't we just go through all this a few years ago. Weren't promises made to this city. Dennis Carter-Edwards, a past committee member for save the Capitol Theatre, stated that past Mayor Phil Poirier remarked years ago, that Cornwall already has a theatre: Aultsville Theatre, why put money and time into the old Capitol building. With that statement and a long uphill battle, the people of this community were given their scapegoat. But like it's deceased grandfather, Aultsville Theatre looks like it will be given an uneventful death. Carter-Edwards stated that "The people of this community shouldn't wait until it's too late or for that impending sense of panic. The time is now, people should be aware of what is happening. The city can't afford to make the same mistake. We the citizens will lose again."

The Capitol Theatre held many generations of memories and history. Aultsville Theatre is not even being given the chance. Just ask any cast member of the Glen Productions how much fun they had performing in the theatre, to say nothing of the thousands of people that have seen their shows there. Andy Trasuk, of Glen Productions states "this is a state of the art theatre, there is no way that we can let this theatre close down. We all have to take a positive step to stop it from closing. I'm not just saying this for our group but for everyone."

One of the most important aspects of the June 5th fund raising event is that the money raised will go back into the theatre, not the college. Committee member Bob Rothgeb states "we want to make this theatre affordable for all to use it. We want all the events in this town to take place here. This is not something that has to be built. We have it here and now. Let's keep it."

Those interested in purchasing tickets for the June 5th benefit performance, or if you wish more information please contact Nancy Hallberg (534-2782), Mary Barkway (933-8313) or Karen Douglass Cooper (938-4897).



39" matt $99
54" & 48" matt $149
39" matt & box $199
54" & 48" matt & box . $249
Queen matt & box ... $299

Many others in stock to choose from

FREE DELIVERY

BERGERON SLEEP SHOP
1005 First St. E.
932-2214

PHARMACIE EASTCOURT PHARMACY
1380 Second St. E., Eastcourt Mall
PRESCRIPTIONS DAILY
We Process
• Ontario Drug Benefit • Assure Card Ontario Blue Cross
• WCB • Green Shield • Prudential • RX Plus
• DVA • Confederation Life
MON. - SAT. 9:30 a.m. - 9:00 p.m
937-0956

NEON

$169†/mo

for 36 months.
Plus $1,680 downpayment
or equivalent trade
and $650 freight.

NO SECURITY DEPOSIT.

with standard features that people really care about.

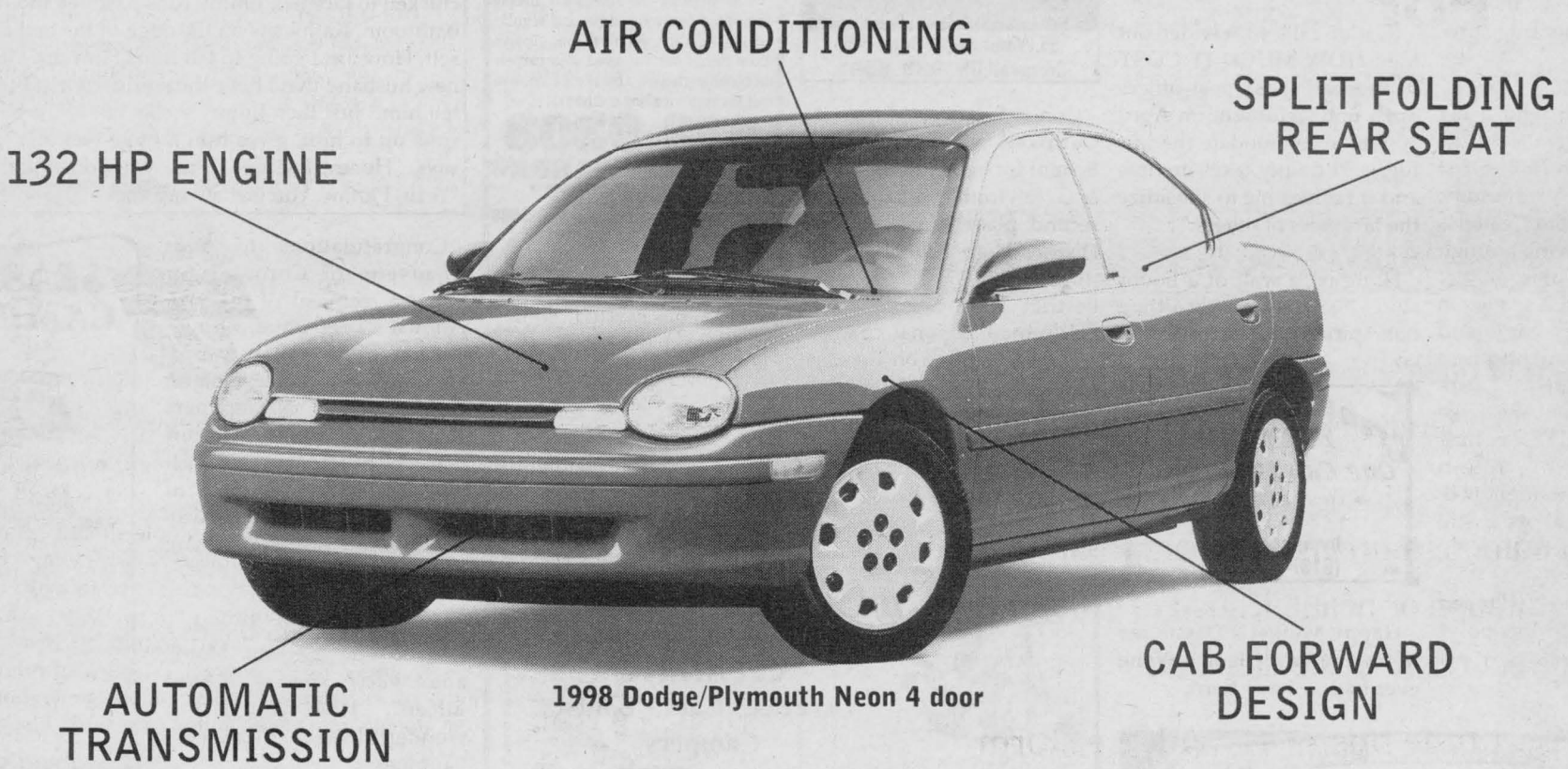

1998 Dodge/Plymouth Neon 4 door

COMPARE TO THE COMPETITION AND SEE FOR YOURSELF.

Package 22D includes all of the above plus: • AM/FM stereo • "Next generation" dual air bags • Side impact protection • Centre console • Child protection door locks • Remote trunk release • Tilt steering • 3/60 warranty • 24 hour Roadside Assistance • Plus much more • Fuel efficiency◊: City 10.1L/100km, 28 MPG; HWY 6.7L/100km, 42 MPG • Plus complimentary tank of fuel††

OR $14,688*

neon DODGE/PLYMOUTH

Only at your neighbourhood Chrysler retailer.

Chrysler customers read the fine print: *Price reflects factory to retailer incentives on selected model. †Based on a 36 month lease. Lease subject to approval by Chrysler Credit Canada Ltd. Kilometres are limited to 61,200. Charge of $.09/km for excess kilometres. This is a closed end lease with no buyback requirement. Total lease obligation is $8,414. **†Price/lease for vehicle equipped as described, Neon 22D. Price/lease excludes $650 freight, licence, insurance, registration and taxes. Retailers may sell/lease for less. These are limited time offers and apply to retail deliveries of 1998 models for personal use only and may not be combined with any other offers except Graduate Rebate. Retailer order may be necessary. See your retailer for complete details. **Offer applies to select models excluding Dodge Viper and Plymouth Prowler. Rebate includes GST. Limited time offer applies to university or college graduates between October 1, 1995 and September 30, 1998. ††A full tank of fuel with every purchase or lease of a new 1998 (Retail or Fleet). ◊Fuel efficiency ratings were determined using approved Transport Canada Test Methods. Visit us today at **www.chryslercanada.ca**

GOLDKey LEASE
CHRYSLER FIVE STAR SERVICE
$750 GRAD REBATE
Dodge / Dodge Trucks / CHRYSLER
Plymouth / Dodge Trucks / CHRYSLER

Hello ... Is There Anyone Out There? We want to remind everyone out there that this is your public forum ... we need to hear from you, so mail, fax or drop off your little anecdote or gossip to: 329 2nd St. W., Cornwall, Ont, K6J 1G8 or by Fax 933-0024 or E-mail your little ditty to us at snews@seawaynews.on.ca



SCUTTLEBUTT

Thought of the Week: What we picture ourselves to be, we become.

Dr. Paul Parker.

Payless Moving & Storage
Local - Long Distance - Overseas
Short Term & Long Term Storage
For as low as $12 per month
933-6470

The Small bore .22 rifle team, of Royal Canadian Sea Cadet Corps "Stormont" would like to say thank you to Sergeant **Danny Aikman**, and Constable **Jeff Carroll**, of the Cornwall Police Services for their assistance to the Sea Cadet range shooting program.

Caller wants to send a big *thank you to the gentleman on duty at the Pitt & Third Street parking lot,* on Wednesday, April 29th. Seems caller's grandson was having a rough day, because of this gentleman's courtesy, the grandson was given hockey cards and candy. Your thoughtfulness will be remembered. Thank You!! ... Caller would also like to relay to **"ZIGGY"**, her husband, for surviving fifteen years of being self-employed. Although "retired" you still find time for "others"

What spot is mostly landed on in the game of Monopoly? **A: Illinois Avenue.**

A reader writes ... **more proof that the government looks after its own!** While it cuts millions of dollars from health care, causing lengthy delays with sometimes tragic results, for the general population, we read in our daily local that our MP Bob Kilger, after visiting the Emergency in Ottawa, *within the space of one week, was investigated, diagnosed and had surgery performed* for one blocked artery. From the numerous comments heard, it is obvious that this does not sit well with he many people who have waited months for triple and quadruple bypasses and surgery for cancer, some having their surgery cancelled two and three times. Is this social equality? In the famous words of Marie Antoinette, "Let them eat cake!"

Reader calls to wonder out loud **HOW MUCH IT COST** to keep all those post offices open until midnight on April 30th to accommodate the late filers. "I do my taxes on time and it rankles me to subsidize the tardiness of others."

Hung on a wall of a liquor store: "Anyone caught lifting our spirits will be prosecuted."

Creative Custom Framing
One Call Frames All
• Professional Results
• Personal Service
by appointment
(613) 937-3345

Happy Mother's Day to me Mom, the best friend anyone ever had ... Love Bern.

THE MEMORY STONE
LAHAIE & SULLIVAN
MONUMENTS
A Lasting Tribute
Perpetuate the memory of your departed loved one with a quality monument carved with care by our master craftsmen.
EAST BRANCH
614 First St. E.
933-2841
WEST BRANCH
28 Seventh St. W.
932-8482

AL'S PIANO SHOP
NEW! Steigerman Pianos
6 restored low price pianos
repairs, tuning
refinishing
moving
932-1825

Caller is glad to hear that **Bob Kilger** is doing well and on the mend after having bypass surgery at the Ottawa Civic (after only a three or four day wait), but really feels bad for those who had to wait ten months or more and didn't make it.

PROMOTIONAL GOLF PRODUCTS
and much more!
AdVantages Advertising
www.nivek.ca/advantages
55 Water St. W. Suite 240
Cornwall,ON 938-8591

Congratulations go to **Cornwall Collegiate High School** for being the 1998 S.D. & G. Envirothon Champs. In second place was Glengarry District High School and in third was South Grenville District High School. The Envirothon regional championship took place on Tuesday, May 5th, at the McKinnon Forestry Centre in Apple Hill. CCVS will represent our area at the Provincial competition on May 13th & 14th, in Dorset. *This program is sponsored by Shell Canada Limited.*

CLEAN & BEAUTIFUL
CARPET & UPHOLSTERY CLEANING
Trucks • Cars • Boats
Campers
FREE ESTIMATES
ROSE VACUUM
SALES & SERVICE
Since 1970
120 9th ST. E. 932-5745

The School Council of Central Public School is organizing a **yard sale on Saturday, May 23rd.** Please set aside some time that day to come and support them in their efforts. If you wish to help out, rent a table ($20.) or donate items, call the school at 932-0857 or Dave MacDonald at 936-2788. Also, it's planting time and if you are splitting perennials and have extras, please phone Anne Laliberte at 938-8284, as she is organizing a garden table at the yard sale.

Happy International Nurse's Day on May 12th to my sister-in-law Holly Dufresne. May your career take you to new heights. Good job!

Deena and the gang!

Did you know? ... Asthma affects up to one in five children and one in ten adults across Canada.

The only reason I would take up jogging is to hear heavy breathing again.

Erma Bombeck.

Challengers Baseball

For mentally and physically disabled persons, any age, starting May 16th at Legion Park, Marlborough and Race Street at 10 a.m. No fees. Call Richard at 938-9327 or Dianne at 347-1689.

Anger is best put off until tomorrow.

Professional
First Aid and CPR Training
•Instructed By Qualified Paramedics
•Fast Hassle-Free Recertifications
•Hands On Sensible Approach
• Courses tailored to Health Care Provider and Work Place
•Competitive Rates
For Course Information Please Call 933-6924
PARA-TECHS Ontario
Authorized Provider of the Canadian Red Cross

Long Gun Control Law back in the news ... article in The Ottawa Sun, Thursday, May 7th, shows government interpreting statistics to suit their own agendas. Department of Justice claims that there were 623 violent crimes in which guns were used in 1993. Actually, it was only 73 or .08% out of 88,162 crimes. Some statistics included guns found on the property whether they were actually used in the crime or not.

DOES YOUR HOUSE SMELL FUNNY?

Obviously, it's not this bad, but with kids and pets, sometimes the house does get to smell like an old sweaty pair of socks! It is frustrating - even after you clean - those awful smells still linger.
Why? Because the smells are deeply embedded into your carpet and regular vacuuming can't get them out. To get those smells out, you need your carpets thoroughly cleaned, by me of course! Call for your cleaning today!
933-9303
"THE RED CARPET TREATMENT"
Consumer Awareness 930-9688
Carpet and Upholstery Cleaning

Happy Mother's Day to **Mother Wagoner**, a great mother and mother-in-law.

Love Dwight, Bern, Stefan and Angel.

Near a produce-store display of bananas: "Please don't separate us - we grew up together."

SEAWAY SMILE

Every week, the "Smilers" at AdVantages Advertising author "Seaway Smile" ... a little bit of humour to get your week off to the right start.
The "Smile" can be accessed via the internet too!
http://www.nivek.ca/advantages/smile.htm
Your own submissions are always welcome!
Send them to advantag@nivek.ca

ATE MY SOCKS

Jimmy and Kathy are newlyweds in the honeymoon suite on their wedding night, and Kathy's in the bathroom. As Jimmy's getting undressed he says to himself, "How am I going to tell her? How am I going to tell my new wife that I have the world's smelliest feet?" Then he throws his socks under the bed. Kathy walks out of the bathroom, and, too chicken to face her, Jimmy runs past her and he goes into the bathroom. Kathy sits on the edge of the bed and says to herself, How am I going to tell him? How am I going to tell my new husband that I have the world's worst breath? I've got to tell him." Just then Jimmy walks out of the bathroom. Kathy runs up to him, gives him a huge wet kiss, pulls back and says, "Honey, I've got to tell you something." Jimmy says, "Yeah, I know. You just ate my socks."

Congratulations to **Yves Thauvette** of Cornwall for being a recipient of the 17th Annual - 1997 Ontario Junior Citizen of the Year Award. Co-ordinated by the Ontario Community Newspapers Association, the Junior Citizens program is supported by the Lieutenant Governor of Ontario. Seaway News was the "sponsoring member newspaper".

A very Happy Mother's Day to our "Second Mom" and very special **"Aunt Eileen"**. Hope you have a wonderful day filled with happiness.

Love Gilles and Diane ... Ginger sends you puppy kisses!!

It's ironic isn't it, that the Federal Liberals are having to carry the can for the whole Hepatitis C issue, *but they got off virtually scot free on the GST escapade.*

SEASONAL CAMPSITES
Now Booking For 1998 Season
Note: All lots have an excellent view of the St. Lawrence.
One half hour drive from Cornwall.
A quiet adult camp at Morrisburg.
Now in our thirty first year.
Also: Trailer Rentals on Site
For Information Call
1-800-570-3077

Happy Mother's Day to a great mom, baker and "instant sewer" **ALINE.** Hope your day is wonderful.

Love Deena, Marc, Marcel and the gang!!

Happy Mother's Day to me! B.

LOGAN'S GALLERY LOGAN'S

MIKE LOGAN
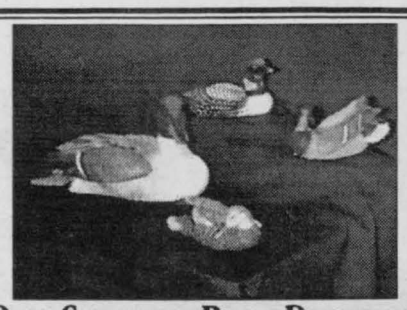
DUCK CARVINGS BY ROGER DESJARDINS
A gallery like no other ...
224 Pitt St., Cornwall 938-3629

Seaway News would like to wish all "Mothers" a very "Happy Mother's Day" on May 10th.

Please level the railroad crossing at Lockweld and County Rd. #2. Our vehicles undercarriage will appreciate this and so will our wallets.

E.S. Tagwi Secondary School will be holding its **25th Reunion** on Victoria Day weekend, Friday, May 21st, and Saturday, May 22nd, 1999. In order that we may include your name on our mailing list, please contact E.S. Tagwi S.S. at (613) 346-2122 or Fax (613) 346-0193 or e-mail: tagwi@glen-net.ca

Canada Post letter carriers should LEARN TO READ, says this reader. There are two people with the same last name living in the same apartment building but in different apartments. It seems that the letter carriers never seem to get the mail in the right box even though the mail is addressed with the right address and apartment number on the mail being delivered. *This has been going on for a couple of months now.*

Happy Mother's Day to the most wonderful mom in the world, **Edna Benton.** Love all your children, grandchildren and great grandchild.

International Nurses' Week runs from May 11th to the 15th. To those who dedicate their lives to helping others, we salute you!! Bravo!!

This has to be a sign ... Did you ever wonder exactly how many candles it takes to set off a smoke detector? Well, just ask **Jabber!!** ... and we didn't even put in the right amount!! Guess you must me getter older!!!

Happy Mother's Day to our "mummy" **Jennifer** ... you're the greatest!

Love Kevin and Scott.
XOXOXO

Rumour has it that the Apple Hill mail department took a road trip after work ... we heard Bud had a nice walk!!

It looks like Spring is finally here ... with everyone out planting their flowers and getting their gardens ready!!

Full size prints
Now Only $30.00 to $40.00
Robert Bateman (Lynx)
Ron Parker (Eagle)
Carl Brenders (Wolf)
Mallette's
Elegant Frame Centre
149 Montreal Rd. 932-9614

We Insure All Models of MOTORCYCLES



- Competitive Rates • Multi-Bike Discount
- Payment Plan Available

MONROE, COTTRELL McATEER & McCOSHAM
INSURANCE BROKERS LTD.
136 SECOND ST. E. 933-1284

★★LET'S★★ CELEBRATE

Bonus Every Let's Celebrate Ad will be entered in a draw and a weekly winner will win a

Gedoro's
Fine Dining in Casual Comfort
DINNER CLUB CARD
PLUS ... A GEDORO'S MUG!
This Week's Winner: LOUIS

RAN-GAL PHOTOFINISHING
Did You Know Ran-Gal Offers
12 exposures for $3.95, 24 exposures for $5.99,
36 exposures for $8.95.
AGFA Nothing Escapes AGFA Film
Located At
BROOKDALE MALL



To the best Mother's Day gift ever
Happy 6th Birthday
Emily Senecal
celebrating on May 10th
Love Mom, Dad, Dale,
Rachel, Grandma & Pokey.

Lordy, Lordy
Louis' turning 40
on May 15th
Love, your family and friends





It's a Girl!
Hannah Mae Labelle
born on April 29th, 1998 ~ 7 lbs., 10 ozs.
A little sister for Brandon
Proud parents Debra & Jean Labelle
Proud Grandparents are Iva & Ken Mortson
and Jackie & André Labelle

Happy Birthday
Captain Kangaroo
What's life without me and you ... Call me!

Congratulations to
Sandy (nee Jodoin) and Jason Legue
on the arrival of their little girl born
in May 5th, 1998
A little sister for Crystal and Justin

Happy 19th Birthday to
Shawna McIntosh
celebrating on May 19th
Love Dad, Joan, Shannon & Michelle



FORGET
Natalie & Michel Forget, of Kirkland, Quebec are pleased to announce the birth of their son
NICHOLAS JAMES
born on April 29th, 1998 ~ 7 lbs., 10 ozs.
Proud Grandparents are Rene & Vivianne Forget of Pierrefonds, Quebec and Eric & Sherry Jensen of Perth, Ontario



Happy 30th Birthday
ROB
The old fella celebrated a big one on May 7th
Now we're even!
Love Chris & Nicholas

CONGRATULATIONS! *to the Big Brothers and Big Sisters of Cornwall & District on your 25th Anniversary*

Accolades to the Founders

Angelo Towndale	Robert Craig
Reverend Mr. Gordon Bryan	Daniel Filliol
Roger Fortier	Maurice Gatien
Raymond Jodoin	Brian Lynch
Reverend Kevin Maloney	Robert Nazar
Dr. Norman Roy	Ken Sliter

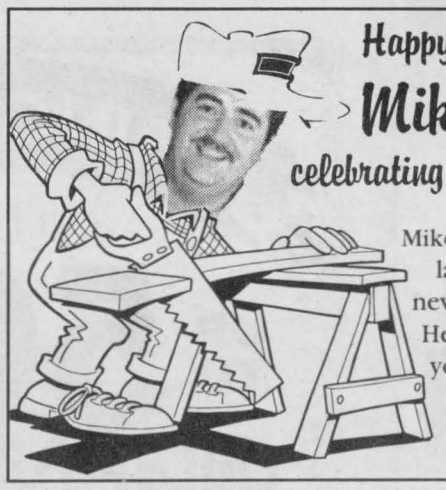

Happy Birthday
Mike Logan
celebrating on May 9th
Mike has been busy lately getting his new location ready. Here's hoping that you can find some spare time to celebrate!

HAPPY 16TH ANNIVERSARY MOM & DAD



Brenda & Rick Shaver
celebrating on May 15th
Love Kelli & Christine and Max & Tigger!



Lordy, Lordy ...
look who's 40
Happy Birthday
GERMAIN BRAULT
celebrating on May 10th
Love always, your wife XOXOXO

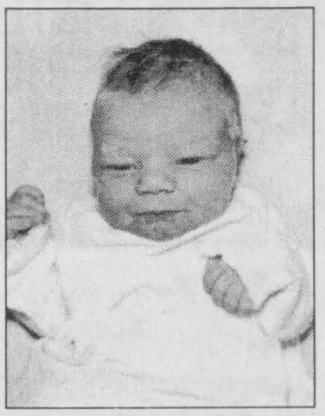

Big brother Cole is pleased to announce he now has a new playmate
Lane Robert Blanchard
born on April 1st, 1998 ~ 7 lbs., 1 ozs.
Proud parents Shawn & Leslie Blanchard

Back Injury Most Common Workplace Hazard

(NC)—Your back hurts when you sit. You can't straighten up. Lifting objects is painful. It's impossible to get comfortable.

Approximately 85% of Canadians will suffer back pain at some point in their lives. According to Statistics Canada, this type of injury is the most often reported in the country, accounting for 30% of all workers' compensation claims.

Dr. Hamilton Hall, Chairman and Medical Director of the Canadian Back Institute points out that many cases could be avoided if people were a little more careful in their everyday routines. Analyzing your working habits, he says, will often provide clues to the sources of your pain. Among the most common desk-job culprits:

- Sitting for prolonged periods of time without getting up to stretch.
- Poor posture—rounded shoulders, hunching forward
- Not using the back support of your chair when working at your desk.

The chair should be close enough to the desk to prevent having to lean forward.

When heavy work is involved, Dr. Hall cautions that one should avoid picking something up without first bending the hips and knees. Also, when lifting, legs should be set apart and the back should remain straight as opposed to twisted. Objects should be carried as close to the body as possible.

Ninety-percent of the time, back pain will disappear on its own—if only temporarily—within a few weeks. In the interim, a few self-help methods can provide relief. Anti-inflammatory drugs including ibuprofen can relieve pain, while a combination analgesic and muscle relaxant, such as Aspirin® Backache caplets, helps to both lessen discomfort and relax strained muscles. Low impact exercise, walking and slow swimming for example, can strengthen supporting muscles, and massage and frequent applications of heat or cold (depending on what's comfortable) may also provide some comfort.

To keep the problem from recurring or getting worse, make your work area as back-friendly as possible, and consult your doctor about creating an exercise program that will increase your strength and flexibility. Sleeping on a hard mattress and using a firm chair with a back support device may also help.

Local Student Businesses Serve Up Healthy Message

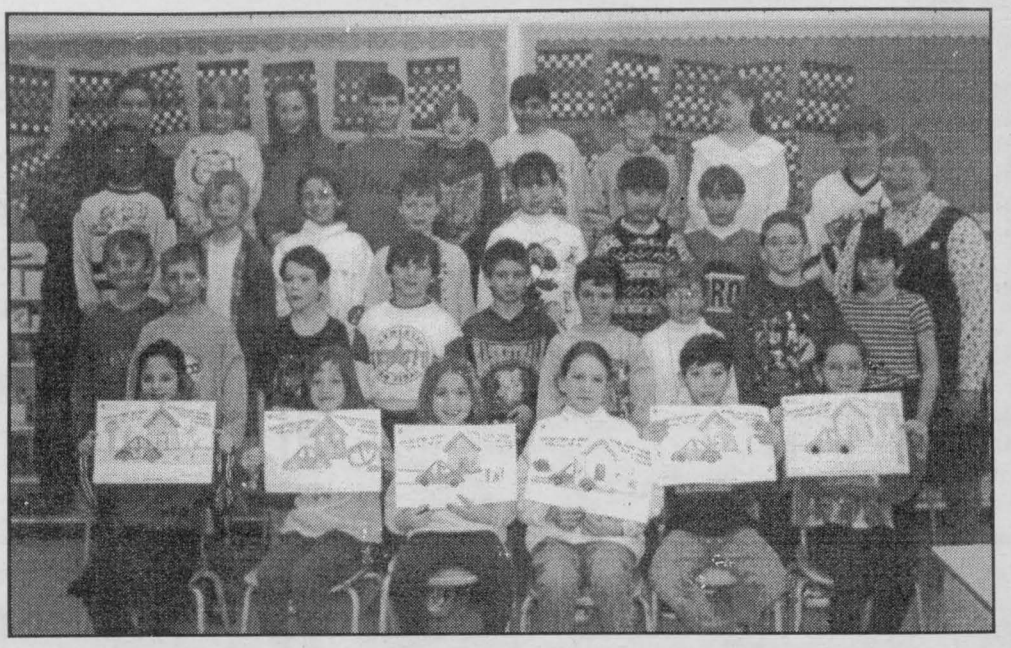

Grade 3 students in the five counties created placemats with non-smoking messages, as part of an Eastern Ontario Health Unit campaign. Here, Mrs. Rita Watzenboeck's class from St. Peter's Catholic School in Cornwall, proudly displays its creativity.

A new kid-inspired healthy message is bound to really hit home - via your front door. Laminated placemats promoting smoke free environments, created by grade three students in the five counties, will be delivered to local homes with restaurant delivery orders.

About 15 businesses solicited in each counties are participating in the anti-smoking initiative leading to World No Tobacco Day, May 31st.

"The placemats are a colourful and friendly reminder to adults that smoking around children, such as in the home, is a real health hazard," says Sandra Labelle of the Eastern Ontario Health Unit, which co-ordinated the campaign.

"We're really impressed with the students' creativity and by their enthusiasm for the idea. They're hoping their artwork will help adults think twice about lighting up around children."

Second hand smoke or Environmental Tobacco Smoke is known to trigger a range of childhood ailments including ear infections and asthma.

"Participating businesses deserve the community's support in this campaign. Their involvement proves they share their clients' values, namely children and health," said Labelle.

For more information about tobacco issues, please call the Health Line at 1-800-267-0852.

SOMETHING DIFFERENT

By Cathy Orchard

Your guide to "who pays for what" on your Wedding Day. Traditionally speaking, the bride is responsible for a gift for the groom and his wedding ring, gifts for her attendants, the luncheon at the house for the attendants on the day of the wedding, stationery items for thank you notes and hotel lodging for out of town attendants. The groom pays for a gift for the bride as well as her wedding rings, marriage license, gifts for his ushers, bride's bouquet, corsages for the mothers, boutonnieres, clergy fees and hotel lodging for out of town ushers. The bride's parents cover the cost of the hall decorations, table centerpieces, music, invitations and announcements, photographer, ceremony music and church flowers, bridesmaids' bouquets and transportation for the bridal party. The groom's parents responsibility is for the rehearsal dinner. Together, the bride's and groom's family share the cost of the reception hall, caterer, bar and gratuities. In as much as traditional guidelines dictate, nowadays couples who have personal incomes are choosing to contribute to the major expenses of their wedding. When preparing your wedding budget, be realistic. Discuss the type of wedding you can afford, then compare your wedding style with the funds available. Couples would like to think they can have the "Cinderella Fairy Tale Wedding" but, unfortunately it doesn't come with the Prince Charming to pay for it. Save room for the honeymoon ... it's a rest well deserved and a romantic getaway with memories to last a lifetime. A toast to the bride and groom, may you enjoy love everlasting.

GENUINE BRAKE SERVICE
INCLUDES FRONT BRAKE PADS OR REAR BRAKE SHOES.
$98.00* THERE'S NO PRICE LIKE HOME
ORIGINAL BATTERY
$68.88* $89.88* $96.88*
THERE'S NO PRICE LIKE HOME
Cornwall HONDA
1200 Brookdale Ave.
613-933-7558 1-800-268-6571
DON'T OPEN YOUR HOOD TO STRANGERS

Proud to be a Part of Carpet One, NORTH AMERICA'S LEADING CARPET RETAILER
BIG TRIPLE BONUS FLOORCOVERING sale
ONE LOW Sale Price ▶ INSTALLED With Cushion ▶ FREE FINANCING
NO PAYMENTS NO INTEREST 'TIL JANUARY '99*
*O.A.C. See Store For Full Details
950 Store Buying Power
VINTAGE ROYALE
Value Priced Textured Saxony Carpet
Beautiful colour choices and great INVINCIBLE™ warranties make this STAINMASTER Select™ carpet a great deal. Made of the finest quality DuPont nylon.
NOW ON SALE $3.27 sq. ft.
PICADILLY
Durable Cut and Loop Carpet
Choose from a great selection of 20 colours. This Bigelow INVINCIBLE™ carpet features a 25 Year wear warranty for years of beauty - even in heavy traffic!
NOW ON SALE $3.99 sq. ft.
ACCENT
Patterned Berber Loop In Wider Widths
Long-last ng beauty and great performance in an elegant patterned berber. Available in 12ft. & 15 ft. widths with a 25 Year INVINCIBLE™ wear warranty.
NOW ON SALE $2.53 sq. ft.
OVATION
DuPont STAINMASTER Select™ Textured Saxony Carpet
A luxurious and elegant textured saxony in 24 great colours. INVINCIBLE™ warranties include: 25 Year wear, 15 Year no mat-no crush and 10 Year stain soil.
NOW ON SALE $2.77 sq. ft.
DUPONT CERTIFIED STAINMASTER Select™ CARPET COLLECTION
STAINMASTER Select™ is a collection of premium DuPont approved carpets.
WILSONART
Durable Laminate Flooring In Wood And Stone Patterns
High performance, easy maintenance laminate floor backed by Carpet One's exclusive Triple 20 Year warranty against wear, stains and fading!
AS LOW AS $5.25 sq. ft.
*All carpet prices include installation and pad
CARPET ONE
STRADWICK'S
11 Balmoral 932-8833
Guaranteed Lowest Prices · The Best Warranties
HURRY! SALE ENDS May 16th

SPRING CLEAROUT SALE
OUT THEY GO!
UP TO 50% off
GIGANTIC SAVINGS
on floor models, slow moving merchandise, slightly damaged articles or discontinued items. Some items at cost! Some items below wholesale cost!
One of a Kind SOFAS from $369.00 LOVE SEATS from $299.00
SLEEP SETS Queen Size from $299.00
1997 Model Clearance 30" STOVES Manufactured by Whirlpool Corp. from $399.00
SOFA, LOVESEAT & CHAIR from $899.00 all three pieces
Hours: Tues., Wed., Thurs., Sat. 9:30 am - 5:30 pm Fri. 9:30 am - 9:00 pm
The Furniture Loft
HOME • OF • FINE • FURNISHINGS
Financing Available
Hwy #43, Finch 984-2051

Friends of the United Way

Computer Sense



Pictured at left is Mark Telewiak of Computer Sense making a contribution to Andre Rivette, Chair of Special Events. The cheque was in the amount of four hundred and three dollars ($403). The money was obtained from a special activity sponsored by Computer Sense.

From left to right: Andre Rivette, Chair of Special Events and Mark Telewiak, Sales Representative for Computer Sense.

Busy Speller "Bees" Out in Force this Spring

Sixty-eight young spellers, aged 6 to 15, have been busy preparing and competing during the recent ice-storms, floods, and regular school work for the upcoming Ottawa Carleton/Valley spelling bee final.

From Cornwall/Alexandria/Glengarry Chantal Gray, age 7, winning word – clever; Precious Boots, age 9, winning word – hornet; Karla General, age 12, winning word – limbo; and Jesse Good, age 15, winning word – gilt.

Nearly 1,600 students from seventeen (17) communities in the Ottawa Valley and the Ottawa-Carleton region participated in the competitions, co-sponsored by Nortel (Northern Telecom) and the Ottawa Citizen, from February to early April in four categories primary (ages 6 and 7); junior (ages 8 and 9); intermediate (ages 10 to 12); and senior (ages 13 to 15).

The Championship Final will take place Saturday, May 9, 1998 at Nortel, in the auditorium.

Velma LeBlanc, vice president, Corporate and Technology Communications, Nortel, (Northern Telecom) and a representative from the Ottawa Citizen together with Senator Joyce Fairbairn will bring greetings to the competitors at the 11:00 a.m. junior competition.

The prizes donated by Nortel and the Ottawa Citizen, will be awarded in every category, to each first and second place winner, in the amount of $1,000 and $500 respectively. The third place winner will receive the 1998 Canadian and World Encyclopedia, courtesy of McClelland & Stewart Inc. and a trophy, courtesy of Nortel. The local business community has donated the consolation prizes for each participant together with door prizes to be drawn after each BEE.

Spelling Bee of Canada (SBOC) is a registered non profit organization designed to enhance the spelling ability of young people and create pride in academic achievement. Participating youth develop self esteem and public speaking skills.

The Kinsmen Club of Cornwall were one of the main sponsors of our local competition. Kinsmen President Scott Wilson "the Kinsmen are here in the community to help with more than just sports and the Spelling Bee of Canada program is one that our children will benefit from and therefore make it a worthy project for our club."

The SBOC was established in the Toronto area in 1987. SBOC offered its program for the first time in the Ottawa-Carleton region in 1996 and to date over 7,000 students have participated. SBOC's strategy for growth over the next five years is to welcome all regions within each province into the program. Its long-term goal is to attract approximately one million participants across Canada.

Ten Ways a Bystander Can Help

1. Help make the area safe.
2. Find all the casualties.
3. Find a first aid kit.
4. Control the crowd.
5. Call for medical help.
6. Help give first aid, under your direction.
7. Gather and protect the casualty's belongings.
8. Take notes.
9. Reassure the casualty's relatives.
10. Lead the ambulance attendants to the scene of the emergency.

St. John Ambulance teaches first aid, CPR and health promotion with an emphasis on safety and injury prevention. For more information, contact your local St. John Ambulance branch.

NC

Finding good nutritional advice Online



The INTERNET made easy
with Jane Minett
Exec. Producer of the Sympactico Internet Service

(NC)In the quest for good health, the Internet is a great place to go for healthy recipes and information on nutrition. But finding what you're after can be a workout in itself! The following healthy Web sites will get you started in your search for good nutritional advice Online:

¥ The Sympatico HealthyWay Web site <http://healthyway.sympatico.ca> is a very comprehensive, Canadian-based Web guide. The Healthy Eating community features a recipe finder, an online magazine, Web site reviews, discussion groups and more.

¥ You don't have to be a gourmet cook to enjoy Gourmet Connection <http://gourmetconnection.com/>. The site features articles, recipes, a "cyber mall" and a section entitled The Health Spa, with lots of diet and nutrition information.

¥ Dietitians of Canada <http://www.dietitians.ca/eatwell/> is a fun, colourful and informative site. You can find a dietitian in Canada, complete an interactive meal planner, take the healthy body quiz or visit the virtual kitchen for recipes.

Lobsters
ON SALE NOW



SPECIAL
Live!
$7.99 per lb
1 lb. to 1-1/2 lb.

SPECIAL
Cooked!
Canners
1 dozen $65.00

LIVE! FRESH! COOKED!



DELANEY'S
FINE FISH & SEAFOOD
1215 Pitt St. Open Thurs-Fri 9 - 6 Sat 9-5 930-4938

HURRY IN ...Before The Flag Drops!
4.8%* LIMITED TIME ONLY
HONDA CHECKERED FLAG SALES EVENT
FACTORY PURCHASE FINANCING ON ALL 1998 CIVICS

CIVIC HATCHBACK CX
5-Speed Manual Transmission • Power Brakes • Driver's side airbag (SRS) • AM/FM Stereo • Rear Wiper/Washer
OR LEASE AT $198✓ PER MONTH 48 MONTHS



CIVIC SEDAN LX
Dual Airbags (SRS) • Power Steering & Brakes • AM/FM Stereo with 4 speakers • 14" Wheel Covers • 60/40 Fold-Down Rear Seatback
OR LEASE AT $228✓ PER MONTH 48 MONTHS



CIVIC COUPE Si
Air Copnditioning • AM/FM Stereo with 6 Speakers & Cassette • 5-Speed Manual transmission • Power Steering • Power Brakes & ABS • Power Windows & Door Locks • Dual Airbags (SRS) • 60/40 Fold-Down Rear Seatback • Power Sunroof
OR LEASE AT $258✓ PER MONTH 48 MONTHS



Built Without Compromise. HONDA
Cornwall
1200 Brookdale Ave.
613-933-7558 ✓See us for full details 1-800-268-6571

BERRYS ...your PetsChoice

Check it out!
... at Berrys!

Buy 5 Pedigree Dog Food 630 gr.
Get 1 FREE*
* Limit one (1) coupon per customer per transaction. Coupon available in store.
Offer valid from May 9 to June 6, 1998

Buy 5 Friskies Cat Food 156 gr.
Get 1 FREE*
* Limit one (1) coupon per customer per transaction. Coupon available in store.
Offer valid from May 9 to June 6, 1998

CORNWALL
841 Sydney Street
Eastcourt Mall, 2nd Street
ALEXANDRIA — 421 Main St. S., Unit 2
MORRISBURG
12421 County Road #2

Seaway Sports

Golf Season About To Start



Predictions of warm summers, based on events trigger by El Nino, have all local golfers beaming in anticipation of holes-in-one and under par scores to brag about. Golf is currently the most popular outdoor sporting event in Cornwall and area for those who not only practice the sport, but use the links as a meeting point for business dealing and social discourse. A gathering, on May 3rd, at the Cornwall Golf and Country Club, put on by the Ladies Nine Hole Members, heralded the oncoming season with a wine and cheese extravaganza. Overheard at the function were whispers of great golfing days to come, handicaps, new drivers and putters and the camaraderie of enthusiasts who enjoy a common bond. Pictured are executive members Terri Lalonde, Vice President; Alice Target, Social Convenor; Lois Stewart, Nine Hole Coordinator and Mabel McGowan, Assistant Nine Hole Coordinator.

(photo by Aubrey Johnson)

Busy Month of May At Frogtown Speedway

HOGANSBURG, NY - Frogtown International Speedway will have busy month of May, with four exciting events planned at the fast Seaway Valley oval. The racing season kicks off with the "Spring Fling," set for Sunday, May 3rd at 2PM. The "Spring Fling" will draw the top racers from throughout Northern New York and Southeastern Ontario, with the mighty 358 Modifieds headlining the racing program. Frogtown's tricky but very fast 3/8th-mile clay lends itself to high-speed, side-by-side racing and fans can expect to see a top field of Modifieds, including Frogtown stars Mike Perrotte, Roy Tarbell, Ovide Doiron, Kyle Jacobs, Dave Heaslip, Tom Jock, Jr. and Buck White. Joining the racing program that afternoon are the Late Models, Street Stocks and four-cylinder Rookie Stocks. Frogtown International Speedway will be quiet Mother's Day weekend, but Frogtown switches back to regular Saturday night racing on May 16th, with racing starting at 7:30 PM. Frogtown Scrap Metal presents a full program of racing for all four divisions, with free kiddie rides for children. Frogtown its first PROLONG Super Lubricants 358 Modified Syracuse Qualifier on Saturday night, May 23. The Awkwesasne Fuels Memorial Cup Race is a 50 lap main event for the Modifieds, with the winner getting a guaranteed starting spot in the PROLONG Super Lubricants 358 Modified championship race during SuperDIRT Week in Syracuse, NY this coming October. The Late Models, Street Stocks and Rookie Stocks will also be racing on May 23. Frogtown wraps up its May racing dates on Saturday night, May 30, with racing for all four divisions on Lazore's Construction Night. Frogtown International Speedway is located in Hogansburg, NY, just one mile east of the International Bridge to Cornwall. From Route 37, turn south at Frogtown Road (next to the Mohawk Bingo Palace). For race day weather information, call (518) 358-9017.

Isn't Local Ownership Great?
WE CAN BLOWOUT THE COMPETITION
25% OFF ALL RENTALS
Mon., Tues., & Wednesdays Only • 2 Weeks Only
Call and reserve Tel/Fax 932-7325
Expiry date May 20th
POOL TIME
rentals sales & service
Leduc Shopping Center
381 11th ST. E.

High Intensity Summer Hockey Camps

Minor pee-wee players, born 1986 - runs July 5th to August 22nd. Contact Harold at 938-8784.

Major pee-wee players, born 1985 - runs July 5th to August 23rd. Contact Marc at 931-1628.

Minor and major Bantam players, born 1983 or 1984 - runs May 23rd to August 23rd. Contact Rick at 932-1458.

Sessions will include high intensity drills to improve skills and team play, as well as scrimmages.

First come basis, limited number of positions available.

Frogtown Banquet Honours Champions

HOGANSBURG, NY - With opening day just one week away, Frogtown International Speedway honored its 1997 racing champions on Sunday, April 26 at its annual banquet held at the Cedar View Golf Course in Helena, NY. Mike Perrotte was officially crowned as 1997 358 Modified champion. This was Perrotte's first track championship at Frogtown and he faced stiff competition throughout the season. Roy Tarbell finished as 358 Modified runner-up for the second season in a row. Ovide Dorion took third place honors in the 358 Modified point standings. Doiron will be celebrating his 40th anniversary of racing this season and has announced that this year will be a "Fan Appreciation Tour" to thank the fans for their support over the years.

As part of the banquet, Chief Technical Inspector Paul Ellis announced that he would not be returning in 1998 due to work commitments and a desire to spend more time with his family. Ellis had worked at Frogtown for the entire ten years of the track's existence and in recognition of his efforts, Promoter Dennis White presented him with a lifetime membership to the track.

Frogtown 1997 Final Point Standings

358 Modifieds. MIKE PERROTTE, 678 points; Roy Tarbell, 638; Ovide Doiron, 633; Dave Heaslip, 607; Leon Gonyo, 571; Kyle Jacobs, 545; Delbert LeGrow, 435; Mark Hitchcock, 434; Brian Herne, 427; Rob Winters, 401. Late Models. DAVE BISSONETTE, 934 points; Ron Morin, 911; Steve Francis, 882; Sid Harmer, 881; Mark Therrien, 735; Mike Allen, 686; John Green, 682; Scott Kocher, 665; Benny Gladding, 662; Dick Planty, 613. Street Stocks. JOEL HERNE, 1,079 points; Jody Swamp, 933; Louis Jackson, 889; Duane Brainard, 880; Brian Moulton, 760. Rookie Stocks. LEE LADOUCEUR, 987 points; Simon Marcoux, 899; Robert Decarrie, 464; Mitch Jock, 348.

With the 1997 racing season officially concluded, race teams are finishing up final preparations for Frogtown's "Spring Fling" season opener, set for Sunday, May 3rd at 2 PM. The four-division show features a full program of racing for the 358 Modifieds, Late Models, Street Stocks and Rookie Stocks on the fast 3/8th-mile clay oval.

Frogtown International Speedway is located in Hogansburg, NY, just one mile east of the International Bridge to Cornwall. From Route 37, turn south at Frogtown Road (next to the Mohawk Bingo Palace). For race day weather information, call (518) 358-9017.

Shoes that fit a wide range of sports.



new balance
With multiple widths, AA through EEEE, you're guaranteed a perfect fit every time.
SPORTEC
405 9th St. W., Cornwall
938-9314
*Not all models are available in all widths.
©1998 New Balance Canada, Inc. Mississauga, ON. All rights reserved

PLAY IT AGAIN SPORTS
Mother's Day Golf Specials
37 Ninth St. East (next to Maynard's YIG) 936-2020

CO-OP Grand Opening
MUNROE GARDENS
Saturday, May 9
Hanging Baskets 2/$20
Andorra Juniper $7.99 1 Gal.
Birch Clump $59.99 10 ft.
Little Princess Spirea $9.99 2 Gal.
Selected BEDDING PLANTS Impatients Pansies 89¢
PEAT MOSS 3.8 cu. ft. $4.99
Top Soil $1.59 30 L Bag
Sheep Manure $1.89 20 kg.
Wide Selection of Perennials from $2.49
Hardy Shrubs & Perennials Guaranteed
• Prices in effect until Sat. May 16 or while quantities last •
LIVE MUSIC BY MIKE McANANY 11-3
CORNWALL CO-OP & MUNROE GARDENS
3045 Pitt St. Cornwall 933-4935
OPEN 7 DAYS A WEEK 8:30 am - 8:00 pm
CHARITY B.B.Q proceeds to the OSPCA

Prestige and Cash $$$

Ontario Amateur Softball Association will be holding their annual provincial Orthodox style Softball Championship tournament in Alfred, Ont., July 3, 4, and 5, 1998. Registration fees are $175.00 and cash prizes will be awarded to the winning teams. For more information please call Charles Lalonde: 613-679-4313 or Marie Pageau: 613-675-4557.

Go figure!
If just 1% more Canadians were physically active, annual savings in health-care costs could be as much as $12,000,000.
Sharing a Healthier Future
ParticipACTION

Canada's Best Technology & Trade Students to Go for Gold

VANCOUVER - For Immediate Release - More than one thousand students from across the country will gather in Vancouver May 14 - 16, 1998 to "go for the gold" in 29 different technology and trade categories at the Fourth Annual Canadian Skills Competition.

"Canada's future is directly linked to the youth of today. The Skills Canada national competition draws attention to trades and technology and the need to develop leadership skills in these important fields, with the hope of creating a better economic future for us all," says Dominic D'Alessandro, President and CEO of Manulife Financial, the principal sponsor of Skills Canada's Ontario provincial competitions.

The Vancouver event will test students' knowledge and skills in 29 different categories covering everything from CAD (computer aided drawing) and web page design to residential wiring, culinary arts and floristry. Teams from all 10 provinces and two territories will be present for the first time this year and more than 15,000 student visitors are expected to tour the competitions. Corporate participation has been a key ingredient in the success of this year's national competition, with sponsors such as Royal Bank, Autodesk, Minolta, Microsoft, Dewalt Tools and 3M Canada donating more than $15 million worth of equipment for use during the competition. The path to the Canadian Skills Competition began earlier this spring as students across the country competed in regional and provincial competitions for the right to represent their province at the national event.

Skills Canada is a national nonprofit organization that partners industry, educators, government and labour to provide Canada's students with industry-standard skills and knowledge in preparation for skilled technical or trade careers. As the host of regional and provincial competitions leading up to the national event, Skills Canada's programs provide information and valuable experience to more than 35,000 Canadian youth annually.

"Careers in technology and trades aren't always perceived positively by today's youth and their parents," says Guy Huntington, president of Skills Canada. "Through our annual events like the skills competitions and career showcases and via our information campaign currently airing on MuchMusic and MusiquePlus, we hope to show them that careers in technology and trades are cool and worth exploring."

Huntington, whose position as head of Skills Canada is a voluntary one, first became involved with Skills Canada through his day-to-day experiences as a Change Management Consultant in Vancouver. He often sees industries in a state of near crises, he says, due to their inability to hire skilled workers - a phenomenon not unique to the west coast. Much of Canada's manufacturing sector cannot find the workers with the skills it needs, which is affecting the country's ability to compete on a world stage. For evidence, Huntington points to the Organization for Economic & Cultural Development's 1995 review of Canada, which reported an "innovation gap in Canada's industrial performance."

"Our ability as a country to provide workers trained in industry-standard technology and trade practices right out of school will have a significant impact on our global competitiveness," Huntington believes. "Skills Canada's mandate is to help create an atmosphere where these careers are seen as desirable and worthy, and not as a 'second choice' for kids who couldn't get in to university. More than 50% of our children enter the workforce directly after high school and we owe it to them to give them the best possible chance of success."

From its start as a pilot project in Simcoe County, Ontario in 1989, Skills Canada has grown to full representation in all 10 provinces and two territories. More than 100,000 Canadian youth have participated in Skills Canada programs.

Olympia Golden Age Bowling

There were no surprises or upsets in the Olympia Golden Age league playoffs. Their leads may have been reduced but the Deer, Elk and Elephants all took an early lead and all were division winners.

Deer: captain Roy Julien, Florian Martel, Theresa Seguin, Janet Dumoulin, Ovila Quenneville and Tannis Girard.

Elk: captain Bill MacPherson, Seymour Boileau, Lois McCartney, William Akkermans and Bea Menard.

Elephants: captain Gabe O'Brien, Tony Wheeler, Therese Beaudette, Elizabeth Peters, Fred Kennedy and Edith Edwards.

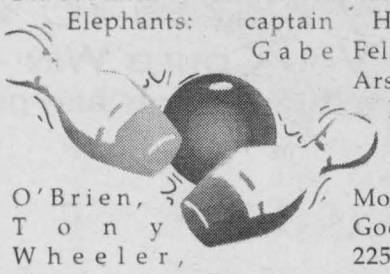

The league leading Buffalo came in second in their division.

HIGHS ROLLED: Terry Fellows, 264; Joe Arseneault 249; Dawn Racine, 243; Raymond Menard, 239; Vernon Eastman, 232, 209; Morgan Fobert, 230; Myrtle Godard, 226; Bill Wilson, 225; Rene Laurin, 222; Pearl Leroux, 217; John Wood, 212; Eleanor Dennis, 211; Gerard Ouimet, 208; Seymour Boileau, 206; Val Currie, 201.

Windshield Special



$189 on most domestics

$199 on most imports

Installed Top Quality Glass & Materials. Call for Details.

WE WILL COVER A PERCENTAGE OF YOUR DEDUCTIBLE

INTERPROVINCIAL AUTO GLASS

120 Tollgate Road West
at Voyageur Bus Terminal next to MTO

936-2481



50 YRS F-SERIES 1948-1998 BUILT FORD TOUGH

"Loaded with everything you want and more"



1.9%* 48 Month Financing On ALL New In-Stock '98 F-Series.

Featuring "The Complete Truck"
'98 F-Series XLT with the all new STX Package

Includes Automatic and Air Conditioning
- Power Locks, Windows and Mirrors
- 17" Cast Aluminum Wheels
- 8' Cargo Bed • 205 hp Engine
- Colour-keyed Front and Rear Bumpers
- Speed Control and Tilt Steering
- Plus much, much more

On a 1998 F-Series STX Supercab you could save $3,980** in interest compared to 8% financing

#1 Ford TRUCKS

Canada's Truck Leader‡

Crazy 'Bout A Ford TRUCK

LIMITED TIME OFFER

Ontario Ford FORD Mercury Dealers

WISE BUYERS READ THE LEGAL COPY. *1.9% financing on all new in-stock 1998 F-Series for a maximum of 48-months on approved credit. E.g. $15,000 financed at 1.9% annual percentage rate for 48-months, monthly payment is $324.78, cost of borrowing is $589.44 and total to be repaid is $15,589.44 with $0 down payment. Down payment may be required. Financing not available with any other offer. This is a sample calculation only. **F-Series XLT Supercab with P.E.P. 810A and STX package with $30,000 financed at 1.9% annual percentage rate for 48-months, cost of borrowing is $1,179.00, compared to average financing rate of 8% for 48-months, cost of borrowing is $5,159.00. This is a sample calculation only. Offers may change without notice. Offer available for a limited time only. See dealer for details. ‡Based on 1997 calendar year manufacturer reported deliveries.

Ontario FMDA, P.O. Box 2000, Oakville, Ontario L6J 5E4

Michel Menard, D.D.
DENTURIST

Immediate Appointments
Dental Repair
Complete, Partial & Soft Plates
at
"Smiling Prices"



50 Ste. Catherine
St. Polycarpe, P.Q.
1-514-265-3332

FANTASY REALM and SEAWAY NEWS

BASEBALL POOL

FANTASY REALM Comics & Cards

MANY PRIZES TO WIN!!!

You Could Win -

Pinnacle brand cards and products

RK Name	HR	R	RS	R	RBI	R	HITS	R	TP
1.Sayyeau Charles	80	58	311	19	330	3	557	1	1278
2.Borland Dennis	81	51	308	23	337	1	549	3	1275
3.Patterson Doug	79	62	318	5	326	4	545	5	1268
4.Cox Colleen	87	17	315	11	325	6	532	12	1259
5.Lamer Andrew	78	71	321	2	312	29	547	4	1258
6.Perras Lloyd	76	78	316	10	316	20	549	2	1257
7.Lalonde Christi	89	9	315	12	312	28	537	9	1253
8.McDonald Dorothy	81	50	321	4	322	12	528	17	1252
9.Plamondon lesley	82	36	316	9	315	22	537	10	1250
10.Baker Dale	92	5	318	6	315	23	524	24	1249
11.Levere Gail	86	22	314	14	324	8	521	28	1245
12.Aubry Nelson	74	93	323	1	317	16	531	13	1245
13.Coleman Joyce	81	47	318	7	305	45	541	7	1245
14.Stewart brandon	87	18	306	32	313	26	527	21	1233
15.McDonald Jim	83	32	308	24	316	21	524	25	1231
16.Sayyeau Monique	84	29	297	52	325	5	525	22	1231
17.Makinson Sue	82	38	311	18	323	10	515	41	1231
18.Laiyiarche Brunu	62	196	321	3	303	51	544	6	1230
19.MacDonald kim	81	49	318	8	302	60	527	20	1228
20.Seguin Rick	84	27	308	27	311	31	524	23	1227
21.Lamer Shelly	89	8	296	58	321	13	520	30	1226
22.Sommerville Jerry	80	57	307	28	310	37	528	16	1225
23.Filion John	85	26	292	77	318	15	529	15	1224
24.Bourdon Fern	80	52	305	33	325	7	510	52	1220
25.Lalonde Joel	84	28	308	25	305	46	519	32	1216
26.VanPutten Brian	90	6	312	16	303	54	510	48	1215
27.Rombough Kevin	78	67	311	20	299	67	527	19	1215
28.Girard Sylvian	82	39	312	15	310	35	509	53	1213
29.Makinson Stacy	86	19	301	42	311	33	514	43	1212
30.Saucier Dan	86	20	290	83	317	17	518	33	1211
31.Bourdon Ray	82	37	303	37	323	11	503	64	1211
32.MacDonald Brian	78	65	302	39	297	74	533	11	1210
33.Decoste Brenda	81	41	307	31	302	61	519	31	1209
34.MacMillan Ronald	73	95	312	17	306	42	516	39	1207
35.McGillivray Jarre	72	107	300	43	297	72	530	14	1199
36.Taillon Sandra	62	193	299	48	297	75	538	8	1196
37.Stewart Amanda	82	35	297	55	298	68	516	38	1193
38.Cox James	79	61	274	143	330	2	510	49	1193
39.Taylor Sandra	88	14	286	95	323	9	496	88	1193
40.Abry Dich	65	171	304	36	293	86	527	18	1189
41.Bourgeois Daniel	86	23	290	84	312	30	497	82	1185
42.Collins Eva	88	11	284	103	312	27	500	74	1184
43.Lafave Randy	93	3	281	117	317	18	491	101	1182
44.MacMillan Shannon	63	185	310	21	287	109	521	27	1181
45.Marsolais Brad	63	189	310	22	287	106	521	26	1181
46.Varin Chris	84	31	296	57	302	57	499	77	1181
47.Stewart Don	83	34	297	50	305	44	496	86	1181
48.Desforges Daniel	79	59	300	44	289	100	512	46	1180
49.Lalonde Elaine	81	43	304	35	293	84	501	73	1179
50.Aubry Tom	81	48	295	60	297	76	506	59	1179
51.Brunet Nicole	71	116	307	29	288	103	513	45	1179
52.Waldroff Kevin	84	30	284	105	308	39	502	69	1178
53.Lewis Darrel	80	53	297	54	299	66	501	71	1177
54.Nicholson Dana	65	167	299	47	302	56	510	50	1176
55.Larue Bernie	71	119	292	79	292	94	517	37	1172
56.Lalonde Suzanne	87	15	284	101	311	34	490	104	1172
57.Tremblay Cassandr	73	94	295	61	304	48	499	78	1171
58.MacMillan Sandra	75	86	292	76	307	41	495	91	1169
59.McGillivray Rob	63	186	304	34	284	117	518	34	1169
60.MacDonald Brian	68	149	297	53	288	105	515	42	1168
61.Dirven Barry	81	45	286	94	298	69	502	68	1167
62.Horne Wayne	75	83	285	100	303	52	503	66	1166
63.Ronan Michael	95	1	270	156	313	25	488	105	1166
64.Johnson Don	70	133	307	30	294	82	495	89	1166
65.Lapierre David	82	40	290	82	295	79	498	80	1165
66.Lalonde Gilles	69	139	296	59	297	73	503	65	1165
67.Majeu Paul	74	90	295	62	302	59	494	93	1165
68.Crowder Wayne	64	175	308	26	285	113	507	56	1164
69.DesForges Denise	65	170	285	96	292	89	520	29	1162
70.Bellair Rose	56	214	314	13	279	131	513	44	1162
71.Gillissie Diane	66	155	295	64	303	50	497	83	1161
72.Campbell Joe	72	113	287	93	300	63	502	67	1161
73.McGlynn Helene	77	75	292	78	292	90	499	75	1160
74.Taillon Dale	74	89	294	67	292	91	499	76	1159
75.Boisvewue Andre	81	46	279	125	281	124	517	36	1158
76.Bowen Pam	63	184	299	46	278	132	518	35	1158
77.Lalonde Gates		12	288	87	302	58	480	123	1158
78.McCartney Lois	73	104	289	86	288	102	508	55	1158
79.DesForges Gilles	65	166	284	104	299	65	510	51	1158
80.Makinson Bill	68	143	301	40	280	128	509	54	1158
81.Plamondon Nathani	75	85	294	70	294	81	494	94	1157
82.Webb Jeff	64	173	292	75	303	55	498	79	1157
83.Gillissie Gerry	71	118	293	71	295	80	497	84	1156
84.Ross Dale	70	128	303	38	292	87	491	100	1156
85.Lafave Shelley	85	25	280	120	311	32	479	124	1155
86.Dore Rock	71	121	293	73	296	77	494	92	1154
87.Waldroff Ruth	64	172	298	49	279	129	511	47	1152
88.Tremblay Geneviev	73	102	288	89	293	85	496	85	1150
89.Beaulieu Paul	73	101	293	74	277	136	507	57	1150
90.Cholette Marc	79	64	285	98	287	107	498	81	1149
91.Lafave Trudy	89	10	279	123	306	43	475	130	1149
92.Bray Sarah	67	154	273	146	292	92	515	40	1147
93.March Marty	68	141	295	65	278	134	504	61	1145
94.Lefebvre Romeo	64	179	299	45	280	127	502	70	1145
95.MacDonald Bruce	77	73	283	106	296	78	487	107	1143
96.Tyo Larry	88	13	279	124	308	40	468	148	1143
97.Allott Faye	73	103	301	41	297	71	472	137	1143
98.Crowder Chris	89	7	282	112	297	70	474	131	1142
99.Allott Matthew	79	60	296	56	290	98	475	127	1140
100.Laonde Anne	72	115	270	158	310	36	487	108	1139
101.MacMillan Amanda	70	130	291	80	291	95	487	109	1139
102.Lafave Robbie	94	2	263	176	320	14	461	160	1138
103.Collins Robert	62	194	297	51	274	144	501	72	1134
104.Lafave Johnny	86	21	258	189	316	19	473	136	1133
105.Villeiueuve Clif	74	87	294	68	273	146	492	97	1133
106.Labrosse Chris	74	88	277	129	290	97	491	98	1132
107.Bray Kathleen	74	91	271	155	303	49	483	117	1131
108.Sequin Gerald	72	108	276	136	275	141	506	58	1129
109.Alquire Donna	68	150	277	130	289	101	491	102	1125
110.Dore Cheryl	72	112	289	85	276	137	488	106	1125

• COMICS • CARDS • GAMES

FANTASY REALM Comics & Cards

➪ COMIC SUPPLIES

➪ SPORTSCARD SUPPLIES

"EASTERN ONTARIO'S #1 COMIC & CARD SHOP"

227 Pitt St. 933-7997

This listing will appear every second week ... watch for our weekly winners published. Complete listings at Fantasy Realm each week.

Synchro Awards



The 20th Annual Cornwall Sea Queens synchro show awards were presented on May 4th, at the Kinsmen Centre Pool. Currently sanctioned by Cornwall Planning and Recreation Services, this annual ceremony started as a summer program at the outdoor pool at Riverdale Park, with twelve participants. The program was a competitive one, with synchro contestants from across Ontario vying for trophies. Currently, over 70 girls compete in various categories for the coveted trophies which attest to their proficiency.

Pictured are trophy winners Jason Primeau with the Susan Ballantyne Memorial trophy as most deserving; Dorothy Moore Achievement winner Jennifer Wattie; Most Improved Junior Colby Jones; Most Improved Senior Ashley Miller; Gayle Sinfield Dedication winner Cynthia Sommers; D.L. MacDonald Tiny Tot recipient Meagan Graham; Nellie Sinfield Memorial Trophy Junior winner Manon Leroux and Senior winner Nancy Paquette. Also pictured are coaches Juliette Labossiere, Erin Landry, Christine Steer, Rachelle Lemire and aquatic coordinator Gayle Sinfield. Missing from photo is coach Tara Latreille.

(photo by Aubrey Johnson)

Insurance Claims Are Down (For Safe Riders)

(NC) Whether you call them personal watercraft, jetskis or sea-doos, you'll be pleased to hear that they're being used more safely than ever. That's the word from the people who should know, insurance brokers. The Wave Plan is a customized program for the owners of personal watercraft to cover them and their machines. The plan is designed for riders who understand the rules of the water and appreciate the need for water safety. It even offers discounts for riders who have successfully completed a training course. Lower insurance rates are just another reason more and more riders are taking courses and learning to ride responsibly. To meet that need, excellent courses are being developed all across Canada and the Canadian Power and

Sail Squadrons has developed a do-it-yourself course called Ride Smart.

The news from Robertson and Robertson Insurance, who administer the Wave Plan in Ontario for the Canadian General Insurance Group, is very good. Claims were down by more than 50% in 1997 compared to the previous year. "The combination of fewer thefts and careful riding on the water has lowered the claims. That's great news for everyone involved," explains Drew Robertson. Robertson feels that the small number of riders who operate their craft irresponsibly is declining.

Our industry experts at the Canadian Marine Manufacturers Association agree with Drew's observations. More and more riders are taking instruction and PWC dealers are doing a good job helping riders to appreciate the fun they can have while using their machines safely and respecting the other users of the waterfront.

Zellers MOON WALK '98

Help Us By Pledging a Walker

MOONWALK

Sun Mar. 24

Zellers

CF BBQ

At Front Of Store 10:30-3pm

Saturday's May 9,16,23

Hot Dog & Drink $1.00

All Proceeds to CF

KINSMEN KINETTE CLUB — Zellers

Bridge Results

Martintown - April 28/98

N/S
1. Jean & Jim Campbell
2. Penny McLeod - Joan Turner
3. Isobel Quail - Margaret Kennedy
4. Joan Owen - Gerry Johnston

E/W
1. Ken Graham - Bert Mosher
2. Allen McLeod - Henry Rzepczyk
3. Marion & Bob Schofield
4. Jean Murray - Jane Troop

Seaway Seniors April 29/98

N/S
1. Rolland Fobert - Armand Rivard
2. Barb & Russ Surtees
3. Grace & Ken McDonell

E/W
1. Madeleine & Raymond Rivest
2. Gerry Johnston - Henry Rzepczyk
3. Laurette Keir - Margaret MacLeod

Audrey's Supper Duplicate May 1/98

N/S
1. Audrey Blair - Louise MacKay
2. Fay Hudspeth - Doris Lambert
3. Isobel Quail - Margaret Kennedy

E/W
1. Jean & Jim Campbell
2. Lorna & Homer Grant
3. Ruth Edgerton - Eileen Kirker

Williamstown April 29/98

1. Marielle & Yvan Morrissette
2. Elizabeth Marjerrison - Jim Campbell
3. Betty & Norm Campbell
4. Jean Campbell - Jean Murray

Independent Bridge Club April 29/98

N/S
1. Jean Boileau - Jeannine Leroux
2. Joyce Harrison - Marian Lemieux
3. Bob Evans - Phil McGrath

E/W
1. Lisette Desjardins - Janice Keen
2. Eva Kittle - Mona MacPhee
3. Madan Seth - Keith Walker

Cornwall and District Bridge Club - April 30/98

N/S
1. Mildred Cleary - Evelyn McPhail
2. Kay Colbran - Muriel Smith
3. Audrey Blair - Nelsa Kalil

E/W
1. Steve Lassner - Charles Lawn
2. Richard Baird - Brian McCartney
3. Louis Rioux - Madan Seth

Senior Citizen's Bridge Club May 1/98 Section A

N/S
1. Jocelyn Campbell - Jean Forbes
2. Helen Alguire - Kay Colbran
3. Mabel Chan - Evelyn McPhail

E/W
1. Diana Macaulay - Maurice Roussy
2. Carol Reus - David Kalil
3. Louis Rioux - Keith Walker

Section B

N/S
1. Kay Barlow - Marjorie Raymond
2. Georgette Lauzon - Marian Lemieux
3. Rita O'Brien - Bert Chausse

E/W
1. Lyette Ladouceur - Roy Parmalee
2. Fern Emerton - Anne Paulin
3. Grace Leroux - Madan Seth

Seaway City Bridge Club May 4/98

N/S
1. Yvonne Bergeron - Jean Boileau
2. Georgette Lauzon - Brunelle MacDonald
3. Kay Barlow - Bert Chausse

E/W
1. Lyette Ladouceur - Rita Struthers
2. Fern Blain - Madan Seth
3. Roxana Danis - Janice Keen

Cornwall Community Bridge Club - May 4/98

1. Margaret Campbell - Richard Baird
2. Barbara Taylor - Maureen Walker
3. Charles Lawn - Voyteck Pomykalski } tie
4. Therese & Bruno Carriere

N/S

Lori Dupuis Named Chairperson of Knight Hawks Fast Pitch League

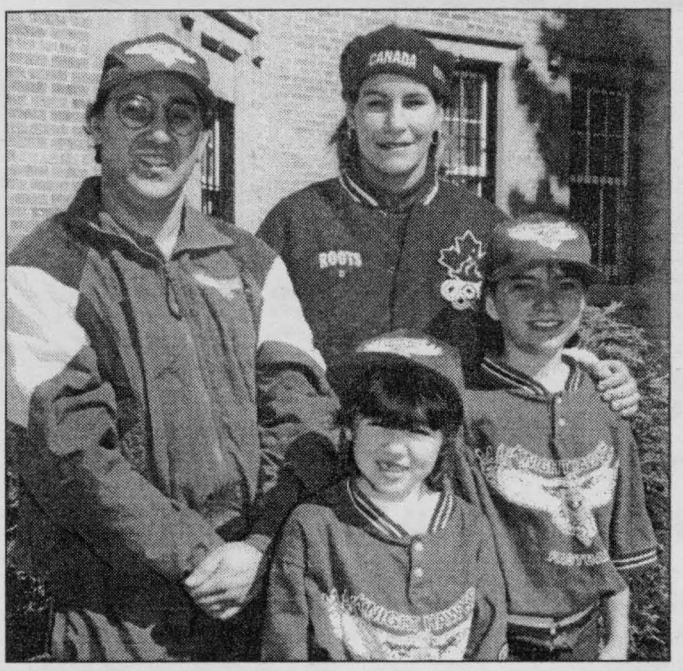

Lori Dupuis Silver Medalist at the '98 Nagano Olympics with the Women's hockey team is pleased to be named honourary Chairperson of the Cornwall Knight Hawks Fast Pitch League. Lori was chosen for the love of her sport and commitment and perseverance that she shows for hockey. Lori Dupuis represents a good role model for the children that wants to play fast pitch softball. Pictured left to right: Raymond Dorveau, executive director, Lori Dupuis. Front: Sara Séguin and Valerie Bowen.

When God Created Mothers...



When the good Lord was creating mothers He was into His sixth day of "overtime" when the angel appeared and said, "You're doing a lot of fiddling around on this one." And the Lord said, "Have you read the specs on this order?"

She has to be completely washable, but not plastic;

Have 180 moveable parts... all replaceable;

Run on black coffee and left-overs;

Have a lap that disappears when she stands up;

A kiss that can cure anything from a broken leg to a disappointed love affair.

And six pairs of hands;

The angel shook her head slowly and said, "Six pairs of hands... no way."

"It's not the hands that are causing me problems," said the Lord. "It's the three pairs of eyes that mothers have to have."

"That's on the standard model?" asked the angel.

The Lord nodded. "One pair that sees through closed doors when she asks, 'What are you kids doing in there?' when she already knows. Another here in the back of her head that sees what she shouldn't but what she has to know, and of course the ones here in front that can look at a child when he goofs up and say, 'I understand and I love You' without so much as uttering a word."

"Lord," said the angel, touching His sleeve gently, "Come to bed. Tomorrow..."

"I can't," said the Lord, "I'm close to creating something so close to myself. Already I have one who heals herself when she is sick... can feed a family of six on one pound of hamburger... and can get a nine-year-old to stand under a shower."

The angel circled the model of a mother very slowly. "It's too soft," she sighed.

"But tough!" said the Lord excitedly. "You cannot imagine what this mother can do or endure."

"Can it think?"

"Not only think, but it can reason and compromise," said the Creator.

Finally, the angel bent over and ran her finger across the cheek. "There's a leak," she pronounced. "I told You You were trying to put too much into this model."

"It's not a leak," said the Lord, "it's a tear."

"What's it for?"

"It's for joy, sadness, disappointment, pain, loneliness and pride."

"You are a genius," said the angel.

The Lord looked somber. "I didn't put it there."

Thanks to Laurier Courville for sending this in.

Editor

OPENING SOON!

THE WORKS

Specializing In

Mens & Ladies WORKWEAR and SAFETY BOOTS

Famous Name Brands

- Carhartt
- Terra
- Tough Duck
- Kaufman

Hodgins City Centre
812 Pitt St., Unit 53
932-0461

Watch For Our Grand Opening Advertisements

AMAZING GRACE



By Bob Burgess, Pastor New Life Covenant Church

"For we brought nothing into this world, and it is certain we can carry nothing out."
1 Tim 6:7

What a truly great verse of scripture. It's simplicity speaks to our hearts and it's sobering reality can be a wonderful strength to those who understand its true meaning.

The verse, simply stated, is telling us or awakening us to the truth that we came into this world with nothing and we will leave the same way, with nothing.

Nevertheless, we see people today working feverishly to gain more and more, to fill their bank accounts in the hopes of bringing some sense of security to their lives. However, this sense of security does not come from things, but can only come from God Himself. He alone can and will bring that sense of security in our lives that even in the midst of personal calamities such as sicknesses, financial crises, death, etc... He will sustain and keep us in the "hollow of His hand".

If we will realize the truth of the above scripture and look only to God to fill us with His security then it won't matter what we own or don't own because in having God in our lives, we in fact have all that we really need.

Am I speaking from some "religious hype" or of some "wishful theology"? No, however I realize that some would think that I am. I guess I understand that because at one time I had some similar thoughts. However, I want to tell you that God really is real and that you can have His peace and security in your life. You see, the fact of the matter is that God loves us and if we will simply open our heart to Him and ask Him to come into our lives, He will come in and you will have that assurance by His Holy Spirit. Jesus died on a cross to obtain that security for us in His great work of Redemption.

So remember that you "brought nothing into this world and it is certain you can carry nothing out," and true security comes from God.

As always remember God loves you. He really, really does.

What if you couldn't one day next week Walk?

Or maybe you couldn't speak clearly. Or your vision was blurred. That's what it's like to live with multiple sclerosis, an unpredictable disease of the central nervous system. Things you take for granted can become impossible and you don't know when or where or if it will strike again. But the research and services programs of the Multiple Sclerosis Society of Canada are providing some answers. With your help, we can connect with a cure. **1-800-268-7582**

Multiple Sclerosis Society of Canada

IF YOU NEED NEW WHEELS ...
Come and Visit
THE USED CAR SPECIALISTS!!



95 Dodge Neon
PV1609, 4 dr., auto., air, 36,872 km, green, $197**



96 Dodge Ram Laramie SLT 4X4, PV1608
V8, auto., cruise, air, 20,801 km, black/gray, $399**



96 Jeep Cherokee Sport, 4 dr.,
PV1607, auto., air, cass., 39,862 km, green, $388**



96 Neon
PV1605, auto., air, green, 52,745 km, $222**



95 Chrysler New Yorker,
PV1604, fully loaded, white, $333*



95 Dodge Stratus
PV1603, 4 dr., auto., air, cass., cruise, 65,206 km, green $260*



95 Voyageur
PV1572, V6, auto., cass., air, 69,8997 km burgundy, $260**



96 Dodge Dakota Sport EXT. 4X4
PV1674, V6, auto., cass., cruise, red 30,637 km, $359**



96 Dodge Ram Laramie SLT Reg.,
PV1578, V8, auto., air, cass, red, 54,688 km $299**

LOW MILEAGE NO FINE PRINT!

Certified Pre-Owned Vehicles
- 110-Point Inspection
- Reconditioning
- Exchange Policy
- Basic Warranty and the Extended Warranty options available on certified pre-owned vehicles
- Additional features such as Roadside Assistance *On Chrysler Products Only

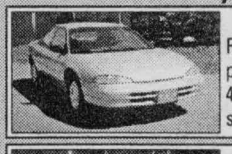

95 Chrysler Intrepid
PV1579, 4 dr., auto., air, pw/pl, tilt, cruise, 49,161 km, silver, $272*



95 Eagle Vision ESI
PV1570, 4 dr., fully loaded, white, 58,321 km $270*



96 Dodge Ram EXT. SLT 4X4,
PV1587, V8, auto., air, cass., blue, 52,795 km $431**

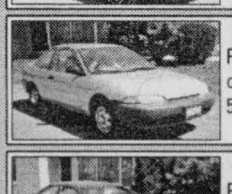

95 Dodge Colt
PV1575, 2 dr., 5 spd., cass., green, 56,063 km $172*



96 Chrysler Intrepid
PV1582, 4 dr., auto., air, cass., pw/pl, 58,461 km, maroon, $16,900



95 Jeep YJ
PV1501, 2 dr., 5 spd., cass., wheels, black, 25,310 km, 2 tops, $286**



95 Sonoma EXT. SLS
98250A, V6, 5 spd., cass., cruise, blue, 90,267 km $293**



89 Chev. Conversion Van
PV1546, fully equipped with bed, blue $11,900



94 Grand Caravan A.W.D.
PV1521, loaded leather interior, white $16,800



93 Pontiac Bonneville
97596A, 4 dr., auto., air, cass., pw/pl, green, 79,.358 km $11,800



95 Chev. Silverado EXT 4X4
PV1598, diesel, pw, pl, auto., air white $25,900

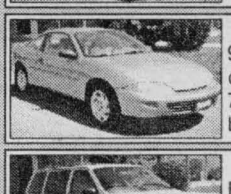

95 Chev. Cavalier
97437A, 2 dr., 5 spd., cass., spoiler, 74,532 km, beige, $9,900



95 Dodge Caravan
PV1589, V6, auto., air, 49,322 km, silver, $14,900

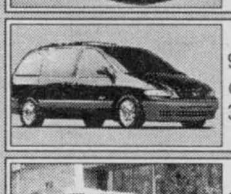

97 Plymouth Voyageur
98151A, V6, auto., tilt, cruise, blue, 35,542 km $19,800



96 Ford F-150 XL Truck
9828AB, V6, auto., with cap, beige, $13,900



Richard Blouin
Sales



Francine Losey
Sales



Ken Green
Sales



Keith Green
Sales



Robert Woods
Sales



Ed McDonald
Sales



GRANT
DODGE • CHRYSLER • JEEP
2205 Vincent Massey Drive
*Lease: *24 mos./50,400 kms
** 36 mos./60,000 kms.
$1,000 Down + All Taxes
938-0934



FINANCIAL FUTURES



By Tim Ming

Things Are Looking Good ...

Many Reasons For Long-Term Optimism

While it's impossible to predict the short-term future of the markets, I find the long term a little easier to contemplate. No doubt many of you have heard about one trend that's reshaping our economy: "demographics" - the consideration of how the baby boomers' drive to retire will fuel markets for some time to come. Here are some other, equally important trends that could give investors even more reason to be happy.

Deflation and Interest Rates

Both provincial and federal governments are working hard to reduce their debt. Not only has this led to stable interest rates, it may even lead to deflation - a gradual reduction in the overall "cost of living". Inflation here in Canada is near record lows (currently 1.8%), while rates in the US are holding steady despite a roaring economy. This means good things for both consumers and businesses; lower prices for basic goods will help the former, lower costs of borrowing will benefit the latter.

Technology

Most of us are already aware of how the computer has changed the world. But you may not be aware of how it's changed business. Not only has the computer made it possible to work more efficiently, computer and information technology has made it easier for companies to conduct business away from the local market. And as this technology becomes more affordable, business and industry the world over will be able to reap the benefits for years to come.

The "Global" Economy

With the rise of international trade, companies are paying less attention to global boundaries than ever before; instead of rooting themselves in one country, the corporations of the future will base themselves wherever it's most efficient. And while this may well mean stiffer competition around the world, it also means companies can access bigger markets, and sell their products beyond the traditional boundaries that limited them in the past. That's good news for their investors.

Working together, these trends are a powerful recipe for long term market optimism. If you're interested in learning more about about how your portfolio can benefit from these long term trends, give me a call. I'd be happy to answer any questions you may have.

Timothy Ming is an Independent Financial Consultant in Cornwall. Timothy is sponsored by Fundex Investments Inc.

Successful Investing with Patrick McKeough

TIP OF THE WEEK:
"Hair grows back, but investment losses are gone forever."

The art of broker picking

Many investors spend more time picking a hairstylist than a broker. Easy to see why: a bad haircut can ruin your day, but bad investments may only start to hurt you years in the future. The smartest investment is the time spent finding a good broker.

THE FIVE GOLDEN RULES

1. Deal only with firms that are members of one or more major Canadian or U.S. stock exchanges, or part of a correspondent network run by a stock exchange member firm. Stock exchange members attract better qualified employees and have a reputation to protect. But remember, even the best firms employ good and bad brokers.
2. Choose a broker who specializes in your kind of investments. Some brokers focus on risky areas, such as penny mines or options. Others mainly sell mutual funds, strip bonds or stocks. They'll bring little enthusiasm or expertise to areas outside their specialty.
3. Choose a broker who will value your business. A broker who mainly handles million-dollar clients may deign to accept your $100,000 RRSP account. But don't be surprised if you end up dealing with his or her fresh-out-of-school assistant.
4. Ask lots of questions. Some of the world's worst brokers are the most charming, most glib, nicest looking and best-dressed people you've ever met. Anybody of average intelligence can develop a veneer of investment expertise. Ignore appearances and use the encyclopedia buyer's trick: ask questions to which you know the answers.
5. Put a high value on experience. Bad brokers are not necessarily bad people. Some give bad advice because they earn more commission that way. Others are inexperienced and just don't know any better. But the longer an individual works as a broker, the more he or she can tell you about risk, and that's essential for successful investing.

© 1998 ArtPress International http://www.infovision.net/moneyland GRAPHICS SYNDICATE 10/5

Patrick McKeough is author of *Riding The Bull* and editor of The Successful Investor, a monthly investment newsletter. For further information, call 1-800-579-4246 or visit **http://www.thesuccessfulinvestor.com**

What's So Great About Credit Cards? It Sure Beats Carrying a Lot of Cash!

(NC)—You never know when you're going to want or need to buy something. So you can either carry a lot of money around with you all the time ... or take your cheque book and hope you can pay with a personal cheque ... or simply carry a thin, plastic card.

When is a credit card more than a credit card? When it's a safety net!

Let's say your car decides to drop its transmission on the Trans-Canada Highway. With a credit card, you can quickly and easily pay a tow truck, a hotel room, dinner ... and a new transmission (up to your available credit limit). In fact, market research shows that handling an emergency situation is an important reason Canadians carry credit cards.

Lots of special services for a card carrier.

Some credit cards offer special services to their customers, such as replacement of lost or stolen merchandise, an extension of a product's warranty, automatic air travel insurance, and Collision Loss Damage insurance for rental cars. Be sure you know what you have agreed to ... some special services may carry an extra fee.

Get an instant loan at millions and millions of locations worldwide. It's international currency!

Credit cards are your ticket to financial flexibility all around the world. And since credit cards such as VISA cards are widely accepted in over 200 countries, territories, and possessions, you don't have to worry about changing Canadian dollars into U.S. dollars, pesos, francs, pounds, yen, or whatever. And if you need cash ... you can get it around the world from ATMs or financial institutions that accept your credit card. (If you want to use your credit card at any ATM, be sure to ask your credit card provider for a confidential Personal Identification Number, (PIN.) Also, since different countries have different input systems, you need to know both the numerical and alphabetical versions of your PIN.)

Credit cards can help out with monthly cash flow.

You're at a store and see something you really need. On sale. For today only. You're short on cash and payday is a week away. With a credit card, you can take advantage of this golden opportunity (up to your available credit limit) and pay for it next month ... or when it fits your financial plan.

It's a financial management tool!

Managing your money isn't easy, but buying something with a credit card makes it easier ... by giving you a record of each and every purchase. You can also pay for all your purchases in one payment. It helps you keep track of how much you're spending, when and where you're spending it, and what you're spending it on.

Cash doesn't have your name on it! Not so with your credit card.

A $10 bill doesn't have your name on it - unless your name is Sir John A. MacDonald. Credit cards have safety factors like a signature panel, an embossed cardholder name, a unique dove hologram and an associated personal identification number to help keep thieves from using them.

You're protected against theft.

If your card is lost or stolen, report it promptly to your credit card provider. If you do, your liability for unauthorized use of your card will usually be $50, tops. And, in most places around the world, you can generally get a new VISA card within three business days - or sooner.

Unhappy with your purchase?

If you do not receive the product or service that you paid for using your credit card, you should resolve the issue with the merchant.

You've got a variety of cards from which to choose.

There's a credit card for every need: standard bank cards; premium or gold cards (with a larger line of credit and additional services and benefits); business and purchasing cards.

When it comes to investing, tailor made is better than off the rack.

Every investor hopes his or her portfolio will yield a sound financial future, but each one has different needs. Spectrum United introduces "The Portfolio Series," six funds which feature different mixes of Spectrum United Funds. As a financial advisor, I can help determine which fund is best for you by analyzing your answers to 12 questions which determine your goals, risk tolerance and time horizon.

Contact me today to take advantage of this opportunity to invest in a fund that is tailored to suit your unique needs.



Mark McDermid
INSURANCE & INVESTMENTS
1405 Second Street West
938-9110 Fax: 938-0027

SPECTRUM UNITED MUTUAL FUNDS

Important information about Spectrum United funds is contained in their simplified prospectus. Obtain a copy from a financial advisor and read it carefully before investing. Unit value, yields and investment returns will fluctuate.

A SMALL PRICE FOR PEACE OF MIND.



- Designed for today's sedans;
- The comfort of a touring tire;
- Precise road handling
- DuraShield construction.

UNIROYAL TIGER PAW® TOURING TR

SUPER SPECIAL
STARTING FROM
$69.90 (P175/80/R13)

Includes Free: installation, balancing, valves, road hazard free rotation every 10,000 km.

*FOR TERMS AND CONDITIONS SEE UNIROYAL TIRES OWNER'S MANUAL
†SEE YOUR DEALER FOR DETAILS.

24 HOURS ROADSIDE ASSISTANCE PROGRAM†
MILEAGE WARRANTY OF 130,000 KM
ROAD HAZARD 4 Year PROTECTION

OIL, LUBE & FILTER SPECIAL $14.95 Most Cars
Synthetic Oil Available 10W30

YES, WE DO!
- Alignments • Tune-Ups
- Brakes • Engine Analysis

THE SPECIALIST CORNWALL TIRE SERVICE
(Where Customer Service Is #1)
ALLIANCE TIRE PROFESSIONALS
MICHELIN BFGoodrich UNIROYAL DRIVING DEPENDABILITY HOME
HOURS:
Monday thru Friday 8 a.m. till 5 p.m. Saturday 8 a.m. till noon
428-11th St. W., Cornwall 933-0363 933-1515



Timothy Ming
P.Eng, MBA

TIMOTHY MING
Independent Financial Consultant
- Financial & Retirement Planning
- Mutual Funds • GIC's • RRSP's • RRIF's
- Life and Disability Insurance
- Tax & Estate Planning
- Severance Counselling

225 Pitt Street, Cornwall, Ontario K6J 3P8
Tel: 932-7526 Fax: 932-6555
Independent Thinking... Working for You!
Sponsored by FundEX Investments Inc.

SAVE ON YOUR HOMEOWNERS INSURANCE



DISCOUNTS OF UP TO 55%
available for new homes, mortgage free homes, mature (55 & up) owners, multi-line, alarms, non-smokers, neighbourhood watch, higher deductibles...
CALL TODAY TO SEE IF YOU QUALIFY.

INSURANCE BROKERS ASSOCIATION ONTARIO
Redmond Insurance Brokers Limited
514 Second Street West, Cornwall
Ph: 932-3906 Fax: 938-8423
redmond@glen-net.ca

Transit Communications Ltd.



DICK AUBRY

Transit Communications Ltd. is a Cornwall Company involved in bus advertising and also publishes the Cornwall and Region Visitor Map.

For More Information Call:
DICK AUBRY
933-3561

SEAWAY NEWS
LETTERS TO THE EDITOR

Sidetracked?

Dear Editor:

Bob Roth in his column has discussed the massive expenses and enormous hardship that Perry Dunlop and his family have suffered over several years. I urge support. Let's not be sidetracked with argument on Religion. Let us not lose the point for Constable Dunlop's disclosure; "Protection, Safety, Justice, Responsibility!" Forget Religion; Allegations and charges of sexual abuse exist in this community! Past news media reports state that further allegations and/or charges are forthcoming. Allegations and/or charges involving very prominent and influential citizens of this community. Our individual and collective beliefs surrounding faith, morality, trust, loyalty, friendship and authority may be shaken to the very foundation. We must evaluate and judge where we as individuals stand. With allegations and charges; results are often denial of responsibility, denial of the injury, denial of the victim, anger, fear, and sometimes very hurtful counter allegations; with allegations and charges comes the ostracizing and the condemning or discrediting of the messenger.

Sexual abuse exists; there are offenders in all walks of life. Should accountability to society for unlawful acts be conducted in secrecy, obscure from public scrutiny or in open forum? People ask, "why have I not seen this sexual abuse? How could it continue so long?" Fear prevents disclosure. Sexual abuse flourishes in secret, Closed Systems, sealed tightly with fear. What if the very people we have entrusted to protect society have actually protected faith, misrepresentation, their own offenses or legal recourse? I believe that in general; behaviours, beliefs and attitudes displayed by individuals or groups are mostly a reflection of the church, school etc. In a "closed system" the people or organizations are rigidly connected or disconnected altogether; separated as completely as possible from outside interference; rigidly fixed to roles; information does not flow freely from outside in and inside out; closed systems believe that people are basically no good and must be continually controlled to be good; relationships must be regulated by force or by fear of punishment; there is one right way and the person or group with the most power or influence has it; in a closed system there is always someone who knows what is best for you; this person is confused with the differences between secrecy and confidentiality. In an Open System, all people and groups interconnect and are responsive and sensitive to one another; information flows freely between internal and external environments; self-worth is primary; power is secondary; change is welcomed and considered normal and desirable; communication, the system and the rules all relate to each other.

I believe that systems, cannot flourish in a closed system. Which system do you think God wants for us? Do we live in an open or closed system? The truth must be released. I live in this community. The issues of the pending allegations and/or criminal charges must be dealt with in open forum or presented to a committee developed to provide this community with much needed information.

James P. Bateman
Summerstown, ON

Thinking Before Acting

Dear Editor:

For the most part, many of us tend to bring down upon ourselves, all kinds of problems, which we neither want nor need! Call it, self-inflicted wounds! In my view, most problems are caused by lack of sound judgment on our part. Good common sense, or horse sense, is a must here. "Think before you act", is sound advice that's offered sometimes, by experienced people, who've learned a thing or two at the school of hard knocks. Often heard is the remark "Some people just don't care, just don't learn or even bother to listen!"

The other day, while parked at the Wal Mart mall, I actually witnessed a male citizen, emptying his car ash tray, right there in his parking spot! How grossly ignorant, I thought. The same day, at Eastcourt Mall, I saw a young woman, snuffing out her smoke, with her boot, on a very clean floor. Very uncouth, I thought. Sometimes, we see people (they're certainly not Martians) peeling rubber, screeching tires, while starting up at a traffic light or other scene. You'd think it's perfectly normal action for a get-away car, after a hold-up, but for normal city driving? Small wonder some people feel like easy prey for the local fuzz. Last week, after supper, I saw two pick-ups, racing each other down Brookdale Blvd. Now, is that smart or cool, or what? This last one could be a bad scene for some unlucky pedestrian. Firearms don't kill people, it's people that do! Speeding cars don't bowl over kids, it's unresponsible drivers who do. Spring is an ideal season to get with it, in the smarts and think while driving.

André A. Pettigrew
Bainsville

Re: Day Of Mourning

Dear Editor:

I believe it was 1987 when I made my first appearance in front of the city fathers of the day to present a case to lower the flags to half mast. Unfortunately I was unsuccessful, let us say for the fact there was no city policy on how to fly a flag.

The following year the case was again presented to City Hall, the labour movement was successful and was also successful in having a city policy on flying flags changed so as the national flag would be lowered not just the city banner. For years this was the case. This April I saw no flag of the City or other government institutions at half mast.

One would also think that when a Bill passes all stages of the House of Commons and Senate and received Royal Assent making it law. Logic would dictate that the national flag the "Canadian Flag" would be at half mast, not a city banner as the clerk would suggest was lowered.

This was the 10th anniversary that the Day of Mourning has been officially recognized by the Provincial Legislature. One would surely think that as a day this important, all levels of government and business would have put more emphasis to prevent the terrible and unnecessary toll of loss of life. With 4401 direct deaths since the Ontario Occupational Health and Safety Act came into effect in October 1979, and a further estimated 6000 per year due to occupational disease, something as simple as lowering a flag by the writers of legislature could have been accomplished.

Let us hope next year all Canadians who have a flag will be able to lower them to half mast after all it is their lives that are in jeopardy within the workplace.

Yours Truly,
Fred Hansen
Long Sault

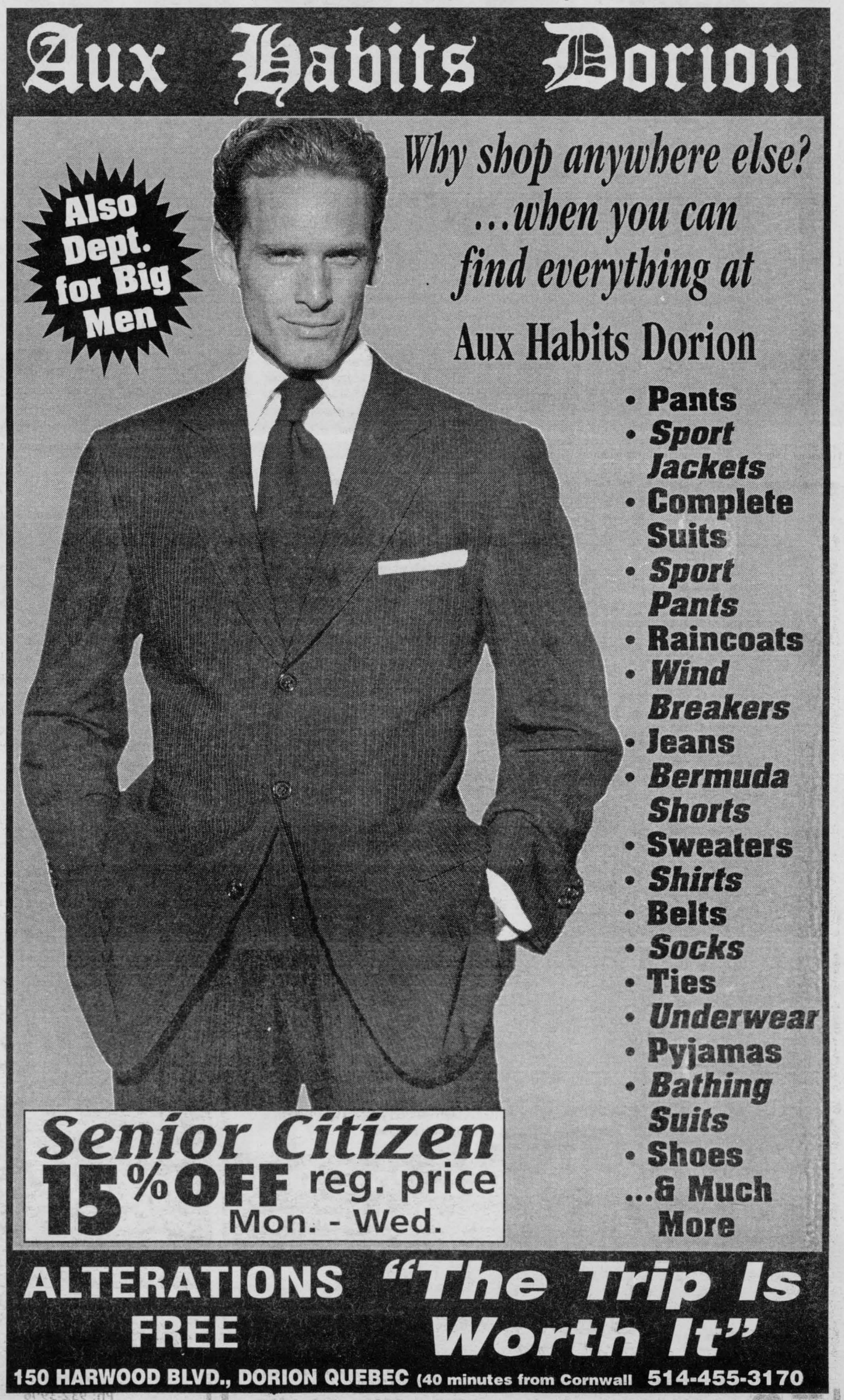

SPRING FOR A TUNE-UP!

HAVE THAT AIR CONDITIONER CHECKED $49.95 *Most Cars

OIL, LUBE & FILTER Plus FREE 38 Point Inspection Only $19.99

Call with your vehicle's serial number for any outstanding recalls that may occur on your vehicle ... REPLACED AT NO CHARGE

COMPLETE Tune-Up From $134.95

Coupon expires May 31/98. Please present to service deptartment

Total Service ... Total Satisfaction!

MILLER HUGHES Since Ford 1956

711 Pitt St., Cornwall 932-2584

BODIES BEAUTIFUL

FREE SET OF PIN STRIPES With body & paint inspection

CALL FRANCIS TODAY

Goodwrench Service

Eight Time Winner of the President's Triple Crown

Roy's

We treat you Royally Nous vous traitons Royalement

Hwy. 34 Green Valley 525-2300 1-800-267-7173



94 GRAND CARAVAN SE

fully equipped, blue with grey interior

Priced to Sell!

ANDY'S AUTO SALES

#5233, Hwy. 138 (beside Ryder Trucks)

938-8968



0% financing OAC

'98 Escort & Contour

See Me Today!

LARRY DUCHARME

Miller-Hughes Ford

711 Pitt St. 932-2584



AUTO MART

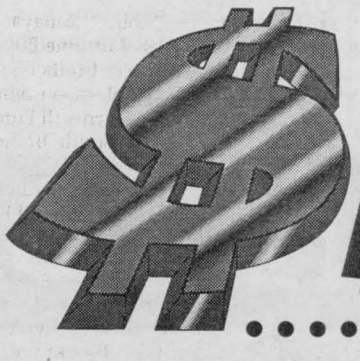

It's Time To Spring Clean

Your car needs spring cleaning, just like your house. Harsh winter weather and road debris are hard on a car, both inside and out. Leaving dirt and grime caked on for any period of time can damage exterior surfaces and ultimately affect the value of your car. So, now that the weather is better and the days are longer, it's time to take some simple steps to make your car look good for summer.

"Once winter is over, it's important to get rid of any corrosion that may have developed," says David DeLeeuw, a scientist for Armor All, the leading producer of car care appearance products. "You need to spend the time to clean the car inside and out so that elements like dirt, grime and salt will not hurt the surfaces. The time you spend now can pay big dividends later in terms of helping your car keep its value from diminishing."

Getting the Interior Back in Shape

Not only do rain, snow and sleet, along with sand and salt, damage a car's exterior surfaces, its interior surfaces are at risk as well. The best way to begin spring cleaning is to thoroughly clean the interior of the car, beginning with the floor. After a few months of winter weather, there is sure to be plenty of grime ground into the floor mats and interior carpeting, so remove all mats and then vacuum the interior, including under the seats. Use Armor All® Multi-Purpose Cleaner, which is specially formulated to safely remove tough ground-in grime on car carpets.

The cleaner can be sprayed directly on plastic floor mats and wiped clean with a damp sponge. On carpeted or fabric surfaces, test it first on an inconspicuous area to check for fading. It also works well on other interior surfaces like the dashboard, door panels and seats.

Applying a protectant is the next step in making a car's interior surface look like new. Armor All® Protectant is a state-of-the-art formulation that builds a tough barrier between a car's vinyl or plastic surfaces and Mother Nature, restoring luster and protecting them as the weather heats up.

During the summer, the interior of a car can reach 240 F. Heat and ultraviolet (UV) light can, over time, cause serious damage to the dashboard and other vinyl and plastic surfaces. To keep your interior looking like new, start applying this protectant now and continue to do so every couple of weeks during the summer. In the long run, you will save money — it can cost up to $1,000 to replace a damaged dashboard.

Exterior Maintenance

After months of abuse, it is important to get a car's exterior surfaces back in tip-top shape. Start by checking the tires for wear, then look under the wheel wells for road debris, which can be sprayed out with a hose. To restore that new look to tires, use Armor All® Tire Foam to clean, shine and protect them in one easy step. Simply spray on and leave to dry. For extra gloss, spray on Armor All® Extreme Tire Shine, which gives tires a wet, shiny look.

Also, it's important to remember that the painted surfaces of a car need special attention and regular maintenance, which will pay off in the long run. It can cost up to $3,000 to repaint a late model car. A thorough wash and wax will bring life back to paint that has been dulled by the elements. Start by washing with Armor All® Car Wash, which is specially formulated to handle road grime. Then, for extra shine and protection, use Armor All® Armor Plate Paint Protectant. Bumper-to-bumper coverage will only take 15 minutes with this convenient spray.

Finally, make it a practice to inspect the windshield wipers. Replace them if there is any sign of wear or deterioration. You're going to be counting on them in the upcoming months and it's good insurance to have them ready to deal with heavy spring rains.

THE CAR DOCTOR

Peter Millard



Soft Brakes

(NC)—I have a used 1982 Toyota Tercel that has a problem with the brake pedal "bottoming out," causing a real decrease in braking power. When I had a new master cylinder put in, the technician discovered a reddish liquid (like transmission fluid) in the old part.

Despite the repair, and after a thorough flush and bleed of the system, there's almost no improvement. What should I do next?

J.E.—Stoney Creek, ON

I suspect the contaminant has migrated to the wheel cylinders in the brake system. In spite of the flush, worn or damaged seals may have allowed it to collect in the cylinders.

If the seals check out okay, a power bleed of the brake system may be required. This will ensure that no air is trapped in the system.

Get More For Your Money

'91 BUICK REGAL LTD, 4 dr., loaded	$6,995
'90 MERCURY SABLE 4 dr., V6, blue	$4,995
'90 FORD AEROSTAR XL 8 pass., low kil.	$4,995
'90 MERCURY TOPAZ 4 dr., low kil.	$3,695
'89 OLDS CUTLASS SUPREME INT, loaded	$5,995
'89 LINCOLN CONTINENTAL, Make an Offer	$4,995
'89 CHEV BER auto, white SOLD	$4,995
'89 PONTIAC turbo, convertible SOLD	$4,995
'89 OLDS CUTLASS CIERA, 4 dr., white	$4,695
'89 CHEV S-10 PICK-UP, white, 5 spd std.	$3,995
'89 CHEV BER V6, 5 spd. SOLD	$2,495
'88 DODGE CARAVAN SE, V6, black, Michelins	$4,995
'88 BUICK REGAL CUSTOM, Low kms.	$4,595
'88 PONTIAC FIREBIRD FORMULA, T-top, V6	$3,995
'88 DODGE SHADOW, 4 dr., auto AS IS SPECIAL	$1,995
'87 OLDS DELTA 88 BROUGHAM, maroon	$3,595
'87 PONTIAC blue SOLD	$2,995
'87 DODGE CARAVAN, 5 pass., maroon,	$2,995
'87 TOYOTA C 4 dr, auto, over dr SOLD	$2,495
'86 CHRYSLER LEBARON, auto AS IS SPECIAL	$1,495
'85 GMC S15, V6, long box, auto	$2,295
'85 BUICK LESABRE LTD loaded AS IS SPECIAL	$1,695
'85 CHEV CAVALIER, 4 dr., auto, blue	$1,595
'84 MERCURY CAPRI, 2 dr., auto AS IS SPECIAL	$995
'84 HONDA BIKE, 650 cc, Nightwawk	$1,995
'16 FT FISHING BOAT, fiberglass, trailer, fishfinder	$1,995
'77 GMC BLAZER, full size, reconditioned	$3,495

BUY RITE Auto Sales

GAETAN (GAITS) LANDRIAULT OWNER (FORMER BANK MANAGER)

1447 PITT ST., CORNWALL, 932-CARS (2277) FAX: (613) 932-0661

BUY-SELL-TRADE-LEASE TO OWN FINANCING AVAILABLE

YOU'RE ALWAYS TREATED RITE AT BUY RITE

www.cdn-auto-online.com/buyrite.html

96 FORD ESCORT LX WGN

4 cyl., auto, air, p.w. p.l. AM/FM cass. mint cond. 90,000 km

$9,450



96 FORD TAURUS GL, V6, loaded, 45,000 km	$13,995
96 FORD TAURUS GL, 4 dr., V6, loaded 105,000 km	$10,900
95 MERC. SABLE GS, 4 dr., full load, 99,000 km	$9,450
95 MERC MYSTIQUE GS, 4 dr., loaded, very nice	$8,995
95 OLDS ACHEIVA, 4 dr., V6, loaded	$8,995
95 FORD ESCORT WGN, auto, air	$7,995
94 TOYOTA TERCEL, 4 d SOLD	$8,995
94 EAGLE VISION ESI, 4 dr., loaded, red/grey	$8,800
94 TAURUS WAGON, 8 pass. 3.8L, loaded 110,000 km	$8,450
94 ESCORT LX, 2 dr., stick, mint 100,000 km	$6,450
93 TAURUS GL, 3.8 litre, loaded, 72,000 km	$7,450
93 FORD ESCORT LX, SOLD	$6,450
93 PLYMOUTH SUND SOLD	$5,500
93 HYUNDAI EXCEL, SOLD	$3,450
92 HONDA ACCORD LX, 4 dr., auto, air	$8,450
92 OLDS ACHIEVA, 4 dr., 4 cyl., loaded	$6,995
92 TOYOTA PASEO, 2 dr., 5 spd., sporty, 130,000 km	$6,995
92 PONTIAC GRAND PRIX, 4 dr., loaded, certified	$5,850
90 TOYOTA COROLLA, 4 dr., auto	$4,995
90 CHEV CORSICA, V6, loaded	$4,450
89 TOYOTA CAMRY WAGON, auto, mint, mint	$5,995
89 GRAND PRIX, 2 dr., SOLD	$3,995
89 CHRYSLER DYNASTY LE, 4 dr., V6, 135,000 km	$3,995
89 CHEV CELEBRITY, V6, loaded, Eurosport	$3,750
89 CHEV CELEBRITY, V6, loaded, Eurosport	$2,995
88 BUICK REGAL GS, 2 SOLD	$4,850

TRUCKS & VANS

97 DODGE CARAVAN SE, 4 dr., V6, air, cruise, tilt	$15,800
95 WINDSTAR GL, full load 46,000 km	$16,900
95 FORD WINDSTAR GL, 7 pass., 3.8L, air, 100,000 km	$11,400
95 FORD F150, 6 cyl., auto SOLD	$9,995
94 FORD EXPLORER X SOLD	$14,500
94 FORD EXPLORER XL, 4 dr., 4x4, air, cruise, 110,000 km	$14,200
94 PONTIAC TRANSP SOLD	$10,800
94 CHEV LUMINA APV, 7 psg., loaded	$9,450
94 AEROSTAR, 5 pass., air, 100,000 km	$7,850
93 AEROSTAR XLT, SOLD	$9,995
93 AEROSTAR XLT, extended, 4x4, captain chair, loaded	$8,750
93 AEROSTAR, 7 pass., a SOLD	$7,450
93 AEROSTAR, 5 pass., air, 130,000 km	$6,850
92 GMC YUKON SLE, 2 SOLD	$17,900
88 CHEV S10, V6, auto, SOLD	$2,900
80 FORD F150, stepside, runs great	$2,650

We can get any make or model, thousands of vehicles at our disposal, weekly

- On the spot financing - Warranties

MIDWAY MOTORS

933-2449 1714 Vincent Massey Drive

FREE CLASSIFIEDS ON OUR WEBSITE

www.midwaymotors.on.ca

McCONNELL TIRE & AUTOMOTIVE

1920 McCONNELL AVENUE • 932-0456

(Across from Fifth Wheel Truck Stop)

Visit us just four times for a Mobil Oil change, and we'll be happy to change your oil, free. Just present this card and we'll stamp it with each Mobil Oil change you purchase. After your fourth visit we'll give you a free oil change with up to 5 litres of premium Mobil Motor Oil. So come into our shop for the best return on your investment.

MOBIL OIL V.I.P. PROGRAM

1 2 3 4 FREE

Transmission service the way it *ought* to be done.

Conventional transmission service is messy, inefficient and leaves about tow thirds of the worn out fluid inside the transmission. Remaining residues can cause malfunction or even complete transmission failure.

Utilizing the BG PF5 Power Flush and Fluid Exchange System, our technicians will service your automatic transmission the way it ought to be done. Transmission efficiency is restored. You will have that "like new" feeling again, along with many more miles of trouble-free operation.

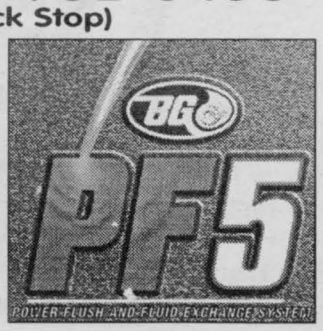

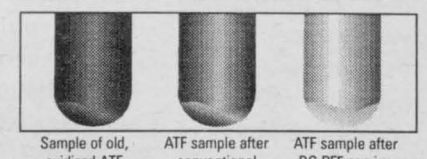

Sample of old, oxidized ATF | ATF sample after conventional "drain and fill" service | ATF sample after BG PF5 service



Transmission valve body spool with deposits



Transmission valve body spool after BG PF5 service

Obituaries

BARCIER - Bernadette

Passed away at the Hotel Dieu Hospital, Cornwall, on Monday, March 23rd, 1998.

Mrs. Bernadette Barcier, in her 73rd year, born in Cornwall, formerly of 119A Carriere Street.

Dear daughter of the late James Marsolais and the late Alice Primeau.

Beloved wife of Elgore Barcier.

Loving mother of Peter (Linda Brisson) of Bonville and Dale (fiancee of Laurier (Bo) of Cornwall.

Dear sister of Dan Marsolais and Cecil Marsolais (Viola), both of Cornwall.

Loving grandmother of four grandchildren and two great grandchildren.

Predeceased by one brother, Earl Marsolais and by two sisters, Mrs. Dorothy Sayeau and Mrs. Verna Primeau.

The funeral took place on Thursday, March 26th, 1998 at 10:00 a.m., in the Memorial Chapel of the Boulerice Funeral Home Ltd., followed by cremation. Reverend Rene Dube officiated.

BARNABE - Kathleen Marguerite

Passed away at St. Joseph's Villa, Cornwall, on Sunday, March 22nd, 1998.

Mrs. Kathleen Marguerite Barnabe, in her 76th year, born in Cornwall, of 14 York Street, Cornwall.

Dear daughter of the late Hubert Crowder and the late Mary Alice Roderick.

Loving mother of Linda Barnabe of Chateauguay, Quebec and Janet Dupras of Cornwall.

Loving grandmother of Alexandra Barnabe and Rodney Dupras.

Dear sister of Edward J. Crowder (Rita) and Robert Crowder (Cecile), both of Cornwall; Kenneth Crowder (Joan) of Whittier, California; Mrs. Yvonne Laroche of Cornwall and Mrs. Loretta Legroulx of Pomona, California.

Dear sister-in-law of Mrs. Winnifred Crowder of Cornwall.

Also survived by many nieces and nephews.

Predeceased by one brother, Leonard Crowder and by one sister, Jennie Crowder.

The funeral took place on Wednesday, March 25th, 1998 from the Lahaie and Sullivan Cornwall Funeral Homes, West Branch to the Memorial Chapel. Interment at Notre Dame Cemetery.

BEAUDRY - Leo Laurent

Passed away at the Hotel Dieu Hospital, Cornwall, on Sunday, March 22nd, 1998.

Mr. Leo Laurent Beaudry, in his 71st year, born in Cornwall, of 1432 Cumberland Street, Cornwall.

Dear son of the late Magloire Beaudry and the late Eva Forget.

Beloved husband of Agnes Beaudry (Sauve).

Loving father of Michel (Mike) Beaudry of Cornwall and Richard Beaudry (Diane) of Long Sault.

Dear brother of Raymond Beaudry (Louise) and Raynald Beaudry (Gisele), both of Cornwall; Maurice Beaudry (Jacqueline) of Valleyfield, Quebec; Robert Beaudry (Colette) of Morrisburg and Cecile (Mrs. Roland Labelle) of Summerstown.

Also survived by many nieces and nephews.

Predeceased by one brother, Ernest Beaudry.

The funeral took place on Wednesday, March 25th, 1998 from the Lahaie and Sullivan Cornwall Funeral Homes, West Branch to the Memorial Chapel. Interment at St. Lawrence Valley Union Cemetery. Reverend Gerald Poirier officiated.

The pallbearers were Brian Adams, Bryan Taillon, Pete Labelle, Daniel Beaudry, Sam Adams and Mark Taillon.

Mr. Beaudry was a member of Union Local #819.

CANNON - Marie

Passed away at the Glen-Stor-Dun Lodge, Cornwall, on Monday, March 30th, 1998.

Mrs. Marie Cannon, in her 93rd year, born in Vancouver, British Columbia, of 1900 Montreal Road, Cornwall, Ontario.

Dear daughter of the late John Decker and the late Alice Fiddick.

Beloved wife of the late Edward Cannon.

Predeceased by two brothers, Jack and Bill Decker and by two sisters, Mrs. Alice McWhinney and Mrs. Elizabeth Van Houton.

A private funeral took place on Wednesday, April 1st, 1998 from the Lahaie and Sullivan Cornwall Funeral Homes, East Branch, followed by cremation at the South Branch Crematorium. Father Dean Purdy of Church of the Good Shepherd officiated.

A Memorial Service was held on Wednesday, April 1st, 1998 in the Chapel of the Glen-Stor-Dun Lodge. Father Dean Purdy of Church of the Good Shepherd officiated.

DEWOLFE - Jonathan

Mr. Jonathan DeWolfe passed away at the Cornwall General Hospital on Monday, March 23rd, 1998, age 51 years.

Beloved son of Robert (Bob) Jamieson and Janet St. Louis.

Dear brother of Jane (Mrs. Allan Brown) of Bayfield, Ontario.

The funeral arrangements were under the care and direction of the Wilson Funeral Home, 822 Pitt Street, Cornwall.

GILMOUR - Eric John

Passed away at the Hotel Dieu Hospital, Cornwall, on Saturday, March 21st, 1998.

Mr. Eric John Gilmour, in his 54th year, born in Kemptville, Ontario, of 540 Adolphus Street, Apt. #103, Cornwall.

Dear son of Doris Berry and the late Ambrose Gilmour.

Beloved husband of Norma Gilmour (Shearer).

Loving father of Thomas Gilmour (Lynn) of Long Sault; John Gilmour (Chantal) and Mark Gilmour (Jeanne), both of Cornwall.

Loving grandfather of Katherine, Kayla, Erica, Patrick and Brandon.

Dear brother of Lyall Gilmour (Barb) of Prescott; Garry Gilmour of Blind River; Marilyn (Mrs. Dale Barkley) and Nancy (Mrs. Otto Bucking), both of Prescott.

The funeral took place on Tuesday, March 24th, 1998 from the Lahaie and Sullivan Cornwall Funeral Homes, West Branch to the Memorial Chapel, followed by interment at Woodlawn Cemetery. Reverend Terry Dunlop of Knox-St. Paul's United Church officiated.

The pallbearers were Ivan Lalonde, Roger Lalonde, Nelson Lalonde, Rick Leroux, Greg Hartle and Robert Gilmour.

McDONALD - Agnes Lillian Mary "MAY"

Mrs. Agnes Lillian Mary (May) McDonald passed away at the Janet MacDonell Pavilion on Monday, March 23rd, 1998, age 93 years.

Beloved wife of the late Alexander Allen McDonald.

Loved mother of Wilson MacDonald (husband of Doreen) of Nepean, Ontario; Ian McDonald (husband of Shirley) of Ottawa; Jean (Mrs. Emile Germain) of Cornwall and Barbara (Mrs. Louis Lecompte) of Ottawa, Ontario.

Sadly missed by ten grandchildren: Laurie, Sheila, Stephen, Michael, Nancy, Louise, Brian, Robert, Nicole, Carla and eleven great grandchildren.

Predeceased by one son, George; and by one sister, Ruth Martin.

The Liturgy of the Word was celebrated in the Chapel of the Wilson Funeral Home by Reverend George Maloney on Thursday, March 26th, 1998. Rite of Committal at a later date at St. Columban's Parish Cemetery.

The funeral arrangements were under the care and direction of the Wilson Funeral Home, 822 Pitt Street, Cornwall.

ST. PIERRE - Joseph

Passed away at the Cornwall General Hospital, Cornwall, on Tuesday, March 24th, 1998.

Mr. Joseph St. Pierre, in his 80th year, born in Maxville, Ontario, of 625 Glengarry Boulevard, Apt. #118, Cornwall, Ontario.

Dear son of the late Olivier St. Pierre and the late Marie-Rose Legault.

Beloved husband of Cecile St. Pierre (Poirier).

Loving father of Mrs. Florence Couture (Manny) of Doaktown, New Brunswick; Jocelyne Dorsey of Cornwall; Robert St. Pierre (Joyce) of Westport; Gerard St. Pierre (Rita) of Dalkeith; Lionel St. Pierre (Suzanne) of Lancaster; Jean-Paul St. Pierre (Fernande) and Francois St. Pierre, both of Cornwall; Michel St. Pierre (Aline) of Limoges and Roger St. Pierre (Stephanie) of Millgrove.

Dear father-in-law of Tim Gadbois (husband of the late Lucille St. Pierre).

Loving grandfather of twenty-five grandchildren and ten great grandchildren.

Dear brother of Maurice St. Pierre (Germaine) and Cyrille St. Pierre, both of Cornwall; Wilfrid St. Pierre (Irene) of Lancaster; Mrs. Emily Paquette of Alexandria; Mrs. Noella Cousineau of Ottawa; Mrs. Rosabelle Sauve; Mrs. Helene Giroux and May (Mrs. Clarence McDonald), all of Cornwall and Mrs. Elizabeth Briere of Moose Creek.

Predeceased by one daughter, Mrs. Lucille Gadbois; three brothers, Hector, Hilaire and Philorum St. Pierre; and by five sisters, Mrs. Beatrice Cousineau, Mrs. Josephine Glaude, Miss Victoria St. Pierre, Mrs. Hilda Lavictoire and Mrs. Alma Sauve.

The funeral took place on Saturday, March 28th, 1998 from the Lahaie and Sullivan Cornwall Funeral Homes, East Branch to St. Felix de Valois Church, followed by cremation at the South Branch Crematorium. Reverend Roger Desrosiers of St. Felix de Valois Church officiated.

The pallbearers were Jean-Paul, Gerard, Francois, Michel, Robert, Roger and Lionel St. Pierre.

MAHEU - Clara Hilda

Passed away at the Hotel Dieu Hospital, Cornwall, on Sunday, March 22nd, 1998. Mrs. Clara Hilda Maheu, in her 89th year, born in Cornwall, of 856-A First Street, Cornwall.

Dear daughter of the late Joseph Glaude and the late Mary Pidgeon.

Beloved wife of the late Leo Maheu.

Dear step-mother of John Dixon (Joan) of Cornwall.

Also survived by nieces and nephews.

Predeceased by three brothers, Frank, Aime and Alderic Glaude and by five sisters, Mrs. Florida Dixon, Mrs. Roseanna Tyo, Mrs. Diana Dumoulin, Evelyna Glaude and Mrs. Alida Laplante.

The funeral took place on Tuesday, March 24th, 1998 from the Lahaie and Sullivan Cornwall Funeral Homes, East Branch to the Memorial Chapel. Interment at Nativity Parish Cemetery.

TYRELL - Gloria Eveline

Passed away at her daughter's residence on Saturday, March 14th, 1988. Mrs. Gloria Eveline Tyrell, in her 70th year, born in Montreal, Quebec, of 120 Augustus Street, Apt. #410, Cornwall.

Dear daughter of the late Albert Antaya and the late Nora Ostler.

Survived by her former husband John Tyrell.

Loving mother of Larry Tyrell (Pamela) and Kevin Tyrell (Diane), both of Cornwall; Dennis Tyrell (Sharon) of Glen Walter; Carl Tyrell (Sophia) of Toronto; Linda (Mrs. Raymond Burelle) and Colleen (Mrs. George Bradley), both of Cornwall; and Christina (Mrs. Bruce Anderson) of Laguna, California.

Loving grandmother of eleven grandchildren and three great grandchildren.

Dear sister of Robert Antaya of Montreal, Quebec; Mrs. Renie Desmarais and Mrs. Lorraine Boyer, both of Verdun, Quebec.

Predeceased by three brothers, Joseph, Ross and Alfred Antaya.

The funeral took place on Monday, March 16th, 1998 from the Lahaie and Sullivan Cornwall Funeral Homes, West Branch, followed by cremation at the South Branch Crematorium. Reverend Gary Ostler officiated.

A Memorial Service was held on Saturday, March 21st, 1998 in the Memorial Chapel of the Funeral Home at 1:00 p.m.

WALKER - Anne Margaret

Passed away at the Brockville General Hospital, Brockville, Ontario, on Sunday, March 22nd, 1998.

Anne Margaret Walker, in her 60th year, born in Montreal, Quebec, of 12 Vimy Avenue, Cornwall.

Dear daughter of Violet Dingel and the late Harry Palfrey.

Loving mother of John Walker (Kim); Ronald (Corky) Walker (Jeannette) and Rodney Walker (Donna), all of Cornwall; Gerald (Jerry) Walker, at home; and Debora (Debbie) (Mrs. Daniel Aubin) of Cornwall.

Loving grandmother of eleven grandchildren.

Dear sister of Martin Palfrey (Frances) of Lancaster and Stephen Palfrey (Cathy) of Brockville.

Predeceased by one brother, Bruce Palfrey.

The funeral took place on Thursday, March 26th, 1998 from the Lahaie and Sullivan Cornwall Funeral Homes, East Branch to the Memorial Chapel. Interment at Notre Dame Cemetery. Archdeacon Ross Moulton of Trinity Anglican Church officiated.

salon funéraire wilson funeral home Cornwall Ltd.



ALLAN WILSON
Director

822 Pitt Street
938-3888

Your Affordable Alternative



M. John Sullivan
Funeral Director

Salon funéraire M. John Sullivan Funeral Home Inc.

341 Pitt Street
Cornwall, Ontario, K6J 3R1
(across from city hall)

938-1039

a family owned
funeral home putting
PEOPLE BEFORE PROFITS

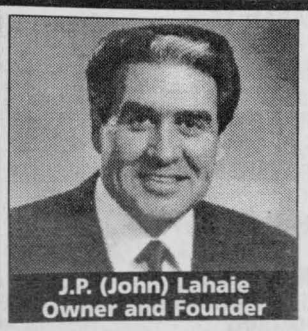

J.P. (John) Lahaie
Owner and Founder

the one thing to do
BEFORE applying for

• Senior Citizen Housing • Rest Home Lodging •
Nursing Home Care

Don't risk it
TURN TO A FRIEND, write it down
and Pre-Arrange Your Funeral

Today more and more people are making funeral arrangements in advance. Pre-arranging funerals is especially important to any considering - Senior Citizen Housing - Rest Home Lodging - Nursing Home Care. In addition to a set amount of cash assets, the Province of Ontario allows residents to pre-arrange their funerals. We are always available to answer your questions at our offices or in the privacy of your home - without cost or obligation.



Raymond L. Sullivan
Owner-Funeral Director



Claudette R. Lahaie
Owner-Funeral Director

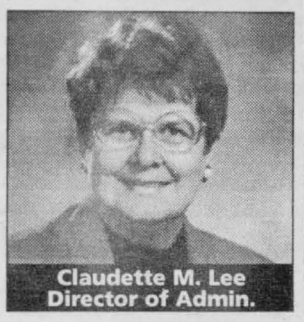

Claudette M. Lee
Director of Admin.

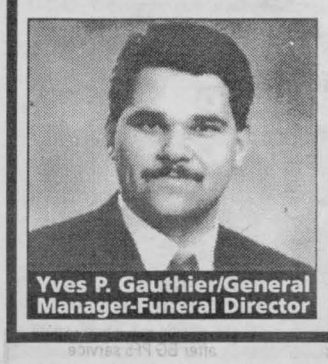

Yves P. Gauthier/General
Manager-Funeral Director

34 YEARS 1964 • 1998

LAHAIE & SULLIVAN
CORNWALL FUNERAL HOMES

"Turn to a Friend"

"People Helping People"

EAST BRANCH
614 First St. East
933-2841

WEST BRANCH
20 Seventh St. West
932-8482

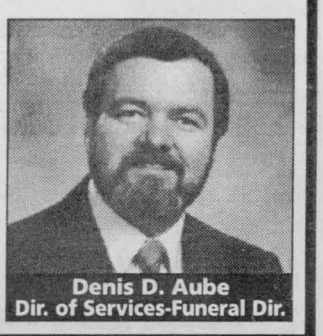

Denis D. Aube
Dir. of Services-Funeral Dir.

SEAWAY BARGAINMART

DEADLINE: THURSDAY 4 P.M.

933-0015

Circulation: 31,764 copies

MasterCard VISA

Ontario Community Newspaper Association

BLANKET CLASSIFIED ADVERTISING

ALL ONTARIO INSERT
188 Newspapers, Min. Cir. 1,499,490

CROSS CANADA INSERT
590 Newspapers, Min. Cir. 4,623,738

CALL FOR DETAILS
SEAWAY NEWS Tel.: (613) 933-0014
Fax: (613) 933-0024
e-mail: snews@seawaynews.on.ca

CLASSIFIED ADVERTISING RATES
PHONE: 933-0015

Classified Advertising (G.S.T. included)

CASH RATES
- $8.50/week 24 words or less, (25¢ each additional word per week).
- $15.50/2 weeks. 24 words or less, (23¢ each additional word per week.).

DEADLINE: Thursday 4 pm before publication. The advertiser agrees that the publisher shall not be liable for damages arising out of errors in advertisements beyond the amount paid for the space actually occupied by that portion of the advertisement in which the error occurred, whether such error is due to the negligence of its servants or otherwise and there shall be no liability for non-insertion of advertisement beyond the amount paid for such advertisement.

COMPANIONS' CORNER

To Place Your Ad: write your ad of 24 words or less and enclose $26.50 plus your name, phone and proper mailing address (postal code) (this is only for our records). This will be for 2 insertions. Over 24 words, 23¢/ additional word/week. Deadline is 4 pm Thursday.

Mail to Companions' Corner, Seaway News,
329 Second St. West, Cornwall, Ontario
K6J 1G8.
Mail pick up, no charge.
Mailed replies: $6.00

For Readers:

To respond to an ad, there is "no charge", just send your letter to the appropriate CC number, c/o Seaway News, 329 Second St. West, Cornwall, Ontario K6J 1G8.

COPY CHANGES

Customers are allowed one copy change prior to ad publication. Copy changes, after the ad has been published, are treated as a "new ad" and will be paid for accordingly. On "sold" items, no credits are issued. However, in the case of cancellations, once an ad has been placed and paid. There is no refund or credit given.

NOTICE

It is our wish to serve you through the classifieds, however, Seaway News can't possibly verify the legitimacy of all ads. **DO NOT SEND MONEY OR GIVE YOUR CREDIT CARD NUMBER** to any company offering employment. Legitimate firms do not charge potential employees for a job.

Opportunities to earn money at home by assembling products, etc. should be examined carefully. Check references of these companies. Do not send money or give your credit card number until you are satisfied you are going to get what you bargained for.

LET THE BUYER BEWARE.

~~~~~~~~~~~~~~~~~~~~~~~~~

Published weekly and distributed by Seaway News, 329-2nd St. W., Cornwall K6J 1G8. The Publisher will not be responsible for any errors in any advertisement after one insertion.

Advertising is accepted on the condition that in the event of a typographical error, that portion of the advertising space occupied by the erroneous item together with reasonable allowance of signature will not be charged for but the balance of the advertisement will be paid for at the applicable rate.

In the event of a typographical error advertising or services at the wrong price(s), goods or services need not be sold. Advertising is merely an offer to sell. The offer may be withdrawn at any time.

There shall be no liability for non-insertion of an advertisement beyond the amount paid for such advertisement.

The Publisher reserves the right to edit, revise, classify or reject an advertisement.

The views of contributing writers are not necessarily the viewpoints of this newspaper or its publishers.

Letters to the editor are welcomed. They may be reprinted with changes in spelling or grammatical construction. All letters must be complete with signature, address and phone number. If not, they will not be printed.

SEAWAY NEWS
Serving Cornwall and Area

COMPANIONS CORNER

I AM A SINGLE, independent, attractive 31 yr. old female who enjoys long walks, quiet dinners & the outdoors. Known to have a great sense of humour. Looking for male with same qualities. Photo appreciated. CC1840.

WIDOWER, MALE, 51, 5'10" with salt & pepper hair, brown eyes. Seeking a young female, 44-52, non-smoker, sincere & honest. CC1839.

ADULT ENTERTAINMENT
✓ Lingerie
✓ Adult Books
✓ Novelties
• Marital Aids • Lotions
• Video Tapes • Magazines
• CD's • MUCH MORE
EXOTIC EXPOSE
St. Lawrence County's Adult Centre
OPEN 12 NOON - 10 pm daily
Corner of Rt. #56 & Town Ridge Rd.,Massena
South 2 miles to Don's Orange Mini Mart
315-764-1954

GENTLEMAN FROM CALIFORNIA, 60 yrs.old, wishes to share home with female. Will do all butler work & some cooking. Non-smoker & drinker. Considerate. Good appearance. Good companion. CC1838.

A HAPPY PRETTY LADY, N/S, clean, no drugs would like to meet a N/S kind gentleman, 49 to 55, for companionship & friendship. Honesty is a must. CC1837.

RETIRED WRITER, in upper fifties, wishes to meet lady, 45-58 yrs. with same interests, which includes, theatre, some types of movies, environment, classical music, among others. Please reply with recent photo. CC1841.

2 APTS/CONDOS FOR RENT

INGLESIDE & LONG SAULT. 1 & 2 bdrm apts, $300/$350/mth, fridge & stove supplied, parking. Available immediately. Call 534-2875.

1 BDRM APTS. Close to all amenities. $360/mth, plus hydro, heat included. Aubin St. No pets. Call 984-0032.

ONE BDRM APT, close to college. Freshly redecorated & partially furnished. Stove, fridge, etc. $350/mth plus utilities. Apply at 231 Prince Albert or call 938-2725 or 933-0560.

BACHELOR APT w/fridge, stove & utilities included, $395/mth. Also, large, clean & freshly painted 2 bdrm apt, washer/dryer hook-ups, $580/mth, utilities included. Call 938-3936.

3 BDRM UPSTAIRS SEMI. Available June 1st. Fridge, stove & utilities included. Parking. Good area. Call 932-0179.

AVAILABLE IMMEDIATELY. Newly renovated 2-bdrm apt. Fridge, stove & utilities included. $400/mth. Adults preferred, very quiet location. Call 931-2806.

GREAT DEAL. Last month free after first full year rental. Spacious main floor 2 bdrm apt. Quiet location, 19 Louisa. Laundry hook-ups. No pets. $485/mth, utilities included. Phone 931-1041.

DARN NICE 1 & 2 BDRM APTS. Available now. Spacious, clean, quiet. Parking, laundry facilities. Rents starting at $299/mth. Call 931-2633.

APARTMENTS FOR RENT

bachelor, 1&2 bdrm.
security bldg., video surveillance
bachelors from $399 incl. util.
call 932-7891
Mon. - Fri. 9:30 - 4:30

2 BDRM APT, 244 Alice. $495/mth, heat & electricity included. Diningroom. Available immediately. Call 932-4329 or 938-4776.

BACHELOR SUITE or small office. West end. Non-smoker. Available anytime. Private entrance & air conditioning. 938-1920.

AVAILABLE IMMEDIATELY. 1 bdrm apt. First St. E. $400/mth, utilities included. Fridge, stove & parking available. References req'd. Call after 6:00 pm for appointment, 932-7055 or 931-2594.

2 BDRM UPSTAIRS APT. Seymour St. $350/mth. Call 936-1954 or 346-5453.

625 ST. FELIX, freshly painted 1 bdrm upstairs apt. $400/mth, plus utilities. 714-A Marlborough, 2 bdrm basement apt, $350/mth, plus utilities. No pets. References. 347-3248.

AVAIL. JUNE 1ST, 2 bdrm upstairs apt. Washer/dryer hook-ups, parking, large verandah. $395/mth, pay own utilities. No pets. 216-A McConnell, north of Montreal Road. 933-4347.

AVAILABLE JULY 1ST:
3 bdrm. apt.
$525/mo. + utilities.
Call after 7 pm
938-2199

1 BDRM BASEMENT APT. Fridge, stove, 4-pc. bath, utilities included. Close to all amenities. No pets. $375/mth. Available immediately. Phone 938-1743.

2 BDRM APT, 322 Cumberland, $365/mth or $515/mth with heat & electricity. Also 2 bdrm apt, 227 Louisa, $365/mth or $515/mth with heat & electricity. No pets. 534-8454.

44-B ANTHONY, available immediately, 1 bdrm apt. Newly renovated, fridge, stove, parking, big backyard. $450/mth, utilities included. Call to view, 937-0253 or leave message.

CLOSE TO DOWNTOWN CORNWALL, quiet bldg, 1 & 2 bdrm. apts. Renovated washrooms, freshly painted throughout. Hardwood floors, heat, hot water, fridge, stove, parking included. (613)543-2401.

LONG SAULT. Available July 1st, 1 bdrm basement apt. Fridge & stove, electricity & heating included. $360/mth. Call 534-8332 to view.

INGLESIDE, Dickinson Drive, reasonable rent, 2 bdrm apt, electric & heat included. Close to shopping centre. $460/mth. Available immediately. 613-347-3247.

1542 PITT ST. Two 2-bdrm apts. Both available immediately. Washer/dryer hook-ups, 4-pce bath, 1-car parking. $350-$375/mth, plus utilities. Call 938-4880 or 933-5200.

EAMERS CORNERS, large 1 bdrm basement apt. Fridge, stove, heat, hydro included, $450/mth. Parking, large yard. Near bus stop. Available June 1st. Call 938-8839, after 6:00pm.

MARKETPLACE

"Advertise Across Ontario or Across the Country"

BUSINESS OPPS.

$150,000/yr potential as an information broker. Canada's fastest growing Franchise. Exclusive opportunity. Profit from "the year 2000 bug", employment and computer based training. 1-888-679-2201.

AMAZING FACT. The Internet will grow by 2700% in 24 mo's. Earn up to 15k/mo. with Canada's fastest growing Internet Franchise. Full training. Investment Req'd. 1-888-678-7588.

FINALLY...HEALTHIER HOMES! The Beasties Within! According to Asthma Societies in Canada, cleaning methods relying on massive amounts of moisture to clean carpets may be damaging to your health. An ideal prescription for these problems is Chem-Dry's patented deep clean, quick dry, process. Deep cleaning occurs because of the incredible patented Hot Carbonating Extraction process rather than using harsh chemicals. Check your yellow pages and try it. You'll love it! For franchise information ENTREPRENEURS call: 1-800-665-9090.

COOL BUSINESS. ICE CREAM BIKES. Distributor required immediately. We supply equipment, exclusive products, training and support. Small investment. Proven income. Dickie Dee 1-888-809-4124.

EDUCATIONAL OPPS.

BE A SUCCESSFUL WRITER... with our great home-study course. Call today for your FREE BOOK. 1-800-267-1829. The Writing School, 38 McArthur Avenue, Suite 3031, Ottawa, ON K1L 6R2.

COUNSELLOR TRAINING Institute of Canada offers on-campus and correspondence courses toward a Diploma in Counselling Practice, to begin this month. Free catalogue, call 24hrs. 1-800-665-7044.

FOR SALE

SAWMILL $4895 SAW LOGS INTO BOARDS, planks, beams. Large capacity. Best sawmill value anywhere. Free information 1-800-566-6899. Norwood Sawmills, R.R 2, Kilworthy, Ontario P0E 1G0.

HEALTH

PMS, MENOPAUSE, OSTEOPOROSIS. Natural progesterone cream subdues PMS, relieves menopause distresses, prevents risk of osteoporosis and restores bone mass. Free tape documents benefits. Call: 800-652-2216.

HELP WANTED

JOCUS EDUCATIONAL TOYS - Celebrating 20 successful years in Canada. Looking for consultants to represent our quality toys, games, crafts through home parties, fundraisers, catalogue sales. 1-800-361-4587, ext. 9496.

SALES HELP WANTED

$ATTENTION STUDENTS$ Make a lot of money selling chocolate bars. New products available. Nothing to pay in advance. Fast delivery 1-800-383-3589.

LOOKING FOR A NEW CAREER or just need extra money? Sell C&M Gifts' unique line of affordable home decor, toys and gifts. Call 519-258-7905, Fax:519-258-0707 for free catalogues and information about this wonderful opportunity.

KATY'S CLOSET - LADIES FASHION - DIRECT SALES. Looking for enthusiastic, motivated people to open up Eastern Ontario. For more information call Suzanne Wilsdon 1-800-578-7717.

PAY TELEPHONE SERV.

HAVE YOU CONSULTED REAL CLAIRVOYANTS and mediums before? Then come discover the unexplicable experiences of Karononna Zanmort (Inc.), 28 years experience; very precise. She can describe and give you your sign. Learn from her other well known mediums and clairvoyants. To find out your future, CALL 1-900-451-9602. 18+, $4.99/min., 24 hrs/7days.

CANADIAN PSYCHICS - Uncover your destiny 24 hrs. Let us tell you the answers. Accurate and Affordable 1-900-451-7070 $2.89/min. 18+.

PERSONALS

MALE IMPOTENCE corrected and prevented. Decline associated with age, medications, surgery, diabetes, injury can be overcome. Free information/advice: Performance Medical Ltd., Box 892, Vernon, BC, V1T 6M8. 1-800-663-0121.

LACK SELF-CONFIDENCE? Then buy, read and use "Dianetics" by L. Ron Hubbard, only $8.99 (pb)+GST. Call 1-800-561-5808 today.

STEEL BUILDINGS

PIONEER MANUFACTURED steel buildings. The brand you can trust. We won't squeeze you into just any building. Pricing that can accommodate any budget. Call 1-800-668-5422.

FUTURE STEEL BUILDINGS. 100% Galvalume Steel, guaranteed 20 years. Engineered to last a lifetime. Invest in the best. Many models. Free estimate Factory-Direct. 1-800-668-8653 ext 536.

VACATION/TRAVEL

HOLLOW VALLEY YEAR ROUND COTTAGE RESORT. Two vacation homes left. Were $59,900, now $49,900 with waterfront site. Rent one for half price weekdays. Call 1-888-839-1864.

WANTED

BUYING STERLING SILVER CUTLERY, sets or single pieces, silver teasets, napkin rings, Moorcroft, Gouda, jewellery, Hummels, Royal Doulton, silver plate. For private appointment 1-800-267-2732, 514-684-3528.

• It's Affordable • It's Fast • It's Easy • One Bill Does It All
• Northern Ontario $76 • Eastern Ontario $138
• Western Ontario $130 • Central Ontario $134 • All Ontario $390
• National Packages Available • Call this paper for details.

DAN'S PICK OF THE WEEK!
94 PONTIAC GRAND-AM SE
4 dr., V6, loaded
ONLY **$299/mo**
over 48 mths. 7.9% finance with $500.00 down
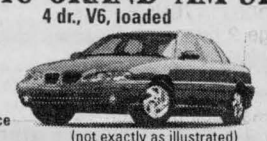
(not exactly as illustrated)

QUALITY PRE-OWNED VEHICLES

97 DODGE DAKOTA 4X4 P/U, auto, air, tilt, cruise, 26,000 km	**$21,500**
96 CHEV SLE P/U, reg cab, 31,000 km	**$20,995**
96 CHRYSLER INTREPID, 4 dr., auto, air, tilt, cruise, 75,000 km	**$13,995**
96 FORD AEROSTAR, 7 pass., air, red SOLD	**$11,000**
95 FORD WINDSTAR, 7 pass., red, air	**$14,995**
95 FORD ESCORT LX, 4 dr., auto, loaded, SOLD	**$10,995**
95 FORD TAURUS SE, 3.8 L motor, loaded with leather	**$10,995**
95 DODGE NEON, 4 dr., air, tilt, cruise, 88,000 km	**$8,995**
94 GMC EXT CAB P/U, 2 w.d., blue, long box	**$14,995**
94 DODGE CARAVAN SE, a.w.d., ext van, air, tilt, cruise	**$13,995**
94 DODGE INTREPID, loaded, 3.3 L motor, 61,000 km	**$11,995**
94 PONTIAC GRAND AM, 4 dr., V6, auto, air, tilt, cruise	**$10,995**
94 PONTIAC GRAND AM SE, auto, loaded, 84,000 km	**$8,995**
93 FORD CHATEAU CLUB WGN, full load	**$14,995**
93 GMC SONOMA SOLD ext. cab, V6, std., d[illegible] km	**$8,995**
93 PONTIAC SUNBIRD, 2 dr., air, only 55,000 km	**$7,995**
93 FORD TEMPO, 4 dr., auto, air SOLD	**$6,995**
93 PONTIAC SUNBIRD, 2 dr., auto, black, sport wing	**$6,995**
92 CHEV EXT CAB Z71, 4x4, 350 motor, loaded, 97,000 km	**$18,995**
92 GMC SIERRA P/U SOLD ext. cab, 2 w.d., air[illegible]e	**$14,995**
92 GRAND AM SE, 4 dr., auto, V6, loaded, 84,000 km	**$8,995**
92 PLYMOUTH GR. VOYAGEUR, 7 pass., loaded SOLD	**$8,995**
92 GRAND AM SE, 4 dr., auto, air, tilt, cruise, 111,000 km	**$6,995**
91 HONDA CIVIC Si 2 dr., 5 spd., green SOLD	**$4,995**

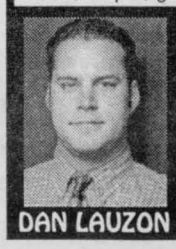
DAN LAUZON

FITZGERALD MOTORS LTD.
125 Cornwall Centre Rd., Cornwall
932-4514
~~~~~~~~~~~~~~~~~~~~~~~~~

2 - APARTMENTS FOR SALE

EAST END, 1 & 2 BDRM apts. Furnished, carpet, parking. No pets. References. Responsible people only. $395. & 450/mth. Also, 3 bdrm apt, $550/mth. Call 932-4376.

LARGE 1 BDRM downstairs apt. Laundry hookups, heat & electricity included in rent. $425/mth. No pets. Apply 125 Danis.

SPACIOUS 1 & 2 BDRM APTS. Reasonable rents, locker space, parking, coin-operated laundry. References required. 931-2633.

LARGE UPSTAIRS 2 BDRM apt. All conveniences. Good locations. No furniture or appliances supplied. Everything paid. Low rent. Call 933-7516.

AVAILABLE IMMEDIATELY, 2 bdrm apt, 223 First St. West. $400/mth, plus utilities or $550/mth, utilities included. Washer/dryer hook-ups & parking. Call 936-9422.

NEAR HOLY CROSS Church, 1 bdrm upstairs apt. Fridge, stove, parking. Very clean. $395/mth, plus utilities. Call 933-4780.

AVAILABLE JULY 1ST, 2 bdrm main floor. Close to college. 105 Guy St. Washer/dryer hook-ups, fridge, stove, parking. $400/mth, plus utilities. Call Linda, 938-3860.

SHARED ACCOMMODATION, 1 bdrm available in a 4-bdrm townhouse on Lynn St. Access to entire house. Must like children. $350/mth, all included. Available immediately. 938-0460.

AVAILABLE JULY 1ST, one bdrm apt. Stove, fridge, parking. Private entrance. Bus stop at door. Non-smoker. $450/mth, includes utilities. First & last month required. Call 938-3205.

RIDLEY AVENUE. Bright, large 2 bdrm apt. Freshly painted, wall-to-wall carpet, fridge, stove, parking, all inclusive. Immediate. Please call between 12-8 pm, 938-7286.

PRIME LOCATION, central 2 bdrm. Gas fireplace, ensuite laundry, fridge, stove. Tastefully appointed. Available May 1st. $690/mth, plus utilities. Contact Markell Properties, 938-3886.

5 ARTICLES FOR SALE

200 CEDAR POSTS. Call 537-2681 after 9 pm.

1986 CAJUN BASS BOAT 70 Yamaha Southern Drawn trailer, electric motor, fish finder, $4,700. or best offer. 18" Eco Star Satellite Dish, 6 mths old, paid $750. asking $375. 1986 Mazda B2000, 5 spd, $800. as is or best offer. Double ski-doo trailer $325. 932-9883.

WE'RE
LOOKING
to buy good used sofa sets & furniture
GERARD'S USED FURNITURE
936-9300
427 4th St. W.

ATTENTION BRIDES: 10 place settings fine China, Parragon, Athena including accessories, value $2,000 plus, asking $1,500. Gold plated Rodgers cutlery, Reflection, 8 places, value $900, asking $325. Crystal stemware, 8 places, $50. Solid brass Rain lamp, hanging type, $100. Kenmore microwave oven, $25. Regina carpet cleaner, $50. 937-4405.

YAMAHA ELECTRIC PIANO, YPP-35. Like new, with stand & adaptor, $395. Call 938-1029.

POOL TABLE, 4'x8' slate top. Asking $850. Call 933-7008, 1:30-4:00 pm, ask for Nick.

R. McLaughlin Antiques
Moved to Lancaster Flea Market from 401 exit 814 S. and West on Hwy 2 2007 civ. no.
Liquidation of Stock. Bargain Prices for All!
Open 9 to 5 Fri. Sat. & Sun.
347-3468 347-7398

REALISTIC TRC-207 40-channel portable CB, $80 or best offer. Scuba gear, tank & regulator with weights, $100. 1978 Yamaha motorcycle 650 twin special, needs very little for safety, runs well, repair manual with it, $1,000 or best offer. 932-2837.

USED RAILROAD TIES, $5. Ideal for landscaping, retaining walls, etc. Also available, switch & bridge ties of various sizes & lengths. Delivery at nominal cost. 613-346-5574.

CUSTOM-BUILT PORTABLE hydraulic motorcycle & ATV lifts for sale. $300. Call 936-1521.

SNO-CONE MACHINE for sale. Asking $350. Call 933-3149.

ELECTRONIC DRUM MACHINE, Alesis 16-bit, stop-start pedal, fill pedal, w/adaptor, $175. Call 938-1029.

ELECTROHOME WINDOW air conditioner, 8000 BTU. $150. Call 932-8051.

STEEL BUILDING DISTRESS SALE
Must sell 2 Brand new all steel quonset buildings.
Never erected. One is 30x40. Sacrifice prices.
1-800-806-8479

LIBERTI MVX 405 hand-held portable cellular telephone complete with desk-top charger & battery. Excellent condition, limited minutes used. $150. Bridesmaid dress size 11/12, lilac in colour, $25. Cocktail dresses, various styles & colours, sizes 9 & 11. Call 936-8784 after 5:00 pm or leave message.

PORTABLE WHIRLPOOL Chir-O-Med, like new, Swivel t.v. stand W26" X H 27 1/4" X D 13 1/2", Oil Burner Boston Breeze. Must be combined with wood stove. Ideal for home, cottage, or garage. Call 525-3349.

KENMORE DRYER, $100. Small diningroom set w/china cabinet, $200. Call 932-1924.

BLACK WROUGHT IRON chandelier 56" , 8-lights, oval shape $50, new tan fabric vertical blind, 56" wide X 36" long. $35. Phone 938-8301.

9 FARMERS MARKETS

NEW CULVERTS, 18" & 24"x24" long. Call 931-1311.

6' WIDE ROTARY TILLER for 3-pt hitch, $1,500. 405 Belarus tractor, $6,000. Belarus 4-wheel drive, $5,000. Bumstead's, 685 Cornwall Centre Rd, 932-0481.

11 LANDSCAPING

CEDAR TREES FOR SALE. Birch, Maple, Ash, can be planted on request. All sizes. Pine & Cedar lumber for decks & fencing. Robertson Sawmill. 528-4262.

IT'S BLOOMIN' - Landscape Magic. May 9th. Opening specials: Hanging baskets $6. Flats $2. Herbs & Perennials 3 for $2.50. No tax. Long Sault, Lion Motel, keep right, pink signs, County Road 36, Post, E. & W. Muir.

13 AUTOS FOR SALE

1989 MAZDA B2200, extended cab pickup. Safetied. AM/FM radio, bed liner, 5-spd, 312,000 km. Excellent mechanical condition. $1,500. Call 613-347-3160.

VEHICLE FOR SALE. No established credit. On a pension. Limited income. Bankrupt or starting a new business. We can help with finance or leasing. You choose the vehicle. Private or dealer sale, and we buy it. Call for details, 613-448-2488.

CERTIFIED USED CARS

95 626 LX, fully loaded, 15,000 km	$16,590
96 Protege SE, 5 spd., 49,000 km	$12,400
96 Protege SE, auto, air, 48,000 km	$13,400
94 Chev S-10, 4 cyl., 56,000 km	$8,900
92 Cavalier, V6, RS	$5,500
92 Pontiac Lemans, 5 spd., 68,000 km	$3,995
89 Jeep Comanche, pick-up	$4,595

Cornwall Mazda
1405 Rosemount Ave. 933-6210

1987 MERCURY TOPAZ, 4-dr, 5-spd, $500. as is. 1988 Chrysler Dynasty, V-6, auto, good condition, $1,600. safetied. 1988 Plymouth Voyageur, 7-passenger, fully equipped, $3,400. safetied, very good condition. 1988 Dodge Grand Caravan, V-6, fully equipped, $3,400. safetied. 1989 Ford Aerostar, V-6, 7-passenger, 129,000 km, good condition, $3,400. safetied. 1989 Chrysler Dynasty, V-6, auto, good condition, $1,800. safetied. 1989 Buick Century, V-6, 3.3, fully equipped, 4-dr, auto, $1,800. safetied. 1990 Dodge Shadow, 104,000 km, 2.2 turbo, 2-dr, 5-spd, mechanic A-1, needs body-work, $900. as is. Gerard Poirier Auto Sales, 930-0467 or after hours 874-2440.

1973 PONTIAC FIREBIRD Formula, 350, 4 speed, good condition. Hasn't been driven in 7 years. $4,500. or best offer. Ph: 931-3299

1991 RED HYUNDAI SCOUPE, sunroof, 2-dr, AM/FM cassette, motor has 40,000 km, new battery. 1-owner, excellent condition. Asking $3,300. Phone 938-2884.

35' TRAILER, 2 bdrms, kitchen, livingroom, 3-pce bath. For more info, call 932-8063.

1981 FORD F150 pickup. $1,500. certified. Call 534-2875.

1990 GMC S15, auto, 6-cyl, with cap. 1990 Pontiac Sunbird, 4-cyl, auto. 1986 Plymouth Voyageur, 7-passenger, auto, 4-cyl. 1923 Ford Model T, 4-dr, convertible. Vehicles sold are certified. Accept trade-in or best offer. Gravel Motors, 407 Guy, 932-4211 or 932-4850.

GOOD PAINT JOBS, $300. & up. Body work extra. Free estimates. Call anytime, 932-1657 or 937-3091.

1982 DODGE 250 RAM extended van, 1,800. 1984 F100, 1,200. 1987 Chev Cavalier, 1,200. 1965 Thunderbird, $1,500. Bumstead's, 685 Cornwall Centre Rd, 932-0481.

1988 MERCURY COUGAR XR7. Mint condition, loaded, 302, 116,000 km. White ext./blue interior, Never winter driven. Call 931-3299, after 5:00 pm.

1986 S10 PICKUP, box liner, cap, new tires, 120,000 km. Excellent condition. $3,800. Call 936-1269.

18 BUSINESS OPPOR.

CHIP STAND, fully equipped with paved lot. Hooked up to power, water, sewer, natural gas. Open to offers. 537-2681, after 9 pm.

WELL ESTABLISHED Bakery and Pastry Shop for sale. Edelweiss Pastry Shop, Eastcourt Mall, Cornwall. No experience necessary. For inquiries, call 933-3843.

20 EMPLOYMENT WANTED

HOUSECLEANING EXPERT & reasonable rate. Call Cecile, 933-6719.

FASTEST GROWING Health Care Company in home-based business opportunities, full-time, part-time. Be first in your area. Call now, 347-1436.

NEW SHOP - rent a chair. Make your own hours - be your own boss. Vincent Hair Studio, 933-0274 or 933-4905.

23 HOME SERVICES

PAINTING, DRYWALL & ceiling repairs, water damage, wallpapering and odd jobs. Light truck available. 20 years experience. Reasonable rates. Call after 6 p.m., Residence, 938-8839. Pager #930-8851.

21 HELP WANTED

SALESPERSON WANTED
St. Isidore Furniture
requires an honest, hard working, bilingual sales person.
The successful candidate must be personable and able to handle some manual labour.
Experience would be an asset.
Salary is commission plus base.
Please contact
Claude Corriveau
c/o St. Isidore Furniture
569 County Rd. 9
St. Isidore, Ont.
or call 613-524-3202.

PART TIME
Graphic Designer
needed to design and create ads.
Knowledge of Quark Express, Adobe Illustrator and Photoshop.
Send resume to: Rick Shaver
329 Second St. W., Cornwall, Ont.
K6J 1G8

Want to join our team in the Food Industry?
We have a full time position, above average salary with clothes supplied. You never work on Sundays.
- You must have 3 years experience as a meat cutter.
- You must be bilingual.
- Able to work with the public.
- Willing to work most Saturdays.

NO PHONE CALLS PLEASE
MAIL OR FAX RESUME TO
Mike Larocque
Larocque Meats
49 Anik, Alexandria, ON K0C 1A0
Fax: 525-2414

ST-POLYCARPE FLEA MARKET
rue de l'église, St-Polycarpe
1-514-265-3393
CORNWALL: T-Can, Exit 9 to St. Polycarpe
HAWKESBURY: Hwy. 417, Rte. 281 South, 340 West to St. Polycarpe



Open every Wednesday - noon to 9 pm beginning of May to mid-October
Snack Bar - Free Parking

Home Workers Needed In Our Area
Earn extra income working from home. Full time or part-time. For free info, please send self-addressed stamped enveloped to:
First Capital Promotions
916 West Broadway, Suite 1081
Vancouver, B.C. V5Z 1K7

AUCTIONS

BUILDING LOT AUCTION
SATURDAY, MAY 16th
11:00 am sharp!
HWY 2 - 1 MILE WEST OF INGLESIDE
TO BE SOLD ON SITE: Approved building lot, 2.76 acres, lots of frontage overlooking the St. Lawrence River.
This property **will be sold** subject **only** to a minimum bid of $5,000.
TERMS: $1,000 deposit - balance due on closing on or before June 30/98.
Realty Broker/Auctioneer
Carson Chisholm Auction Services
St. Andrews West 937-0201

TOOL & MACHINERY SALE
Hubert & Rena Lapierre
2855 Cumming Road
R.R. #1 Maxville
3 miles south of Maxville on Highland Road, west on Kenyon, Con. 16 I.L. at Dominionville to Cumming Rd. OR Hwy. 43 North on Highland to the above
Holiday Monday
May 18 • 10 a.m.
John Deere 1120 tractor with loader; J5 Bombardier with 6' blade; Ford 9518 special bush hog; 2 wood splitters; 5' little rhine blade; 3 ton winch; 11 HP. Roper riding lawnmower; 10 H.P./29 Mastercraft snowblower; snow thrower cab; dual wheel trailer; CJ5 Jeep; 3 pth 10" post hole auger; N.H. manure spreader; J.R 3 furrow plough; 5' industrial sander; radial arm saw RA2500/on stand; Campbell Hausfeld sand blaster 2-1/2 gallon capacity hopper; 2 H.P. air compressor; Miller AC/DC welder; Master welder; new welding rods; clamps; propane/oxygen tanks with cutting torches; Delta 16-1/2 drill press; 10" comm. table saw; Stihl TS350 super asphalt and metal saw; Mikita 305 mm portable cutoff saw; 7" 2/3 polisher/sander; 10" carbide tipped saw blades; 32 & 22 Remington stud driver model 455; Bosch PFZ 550E saw; assort. of wrenches; socket sets; impact tools; band saw; metal bend press; sanding tools; good assortment of hand tools; tire breaker; scaffolding on wheels; small dump trailer; blade for 4 wheeler; Poulan skillsaw; Powermac chain saws; 200 amp battery chargers; 3 H.P. Briggs & Stratton water pump; gas weed eater; gas mowers; Quar air water system tank; 4-1/2 angle grinder; Delta 6" belt disc sander; metal Condor locker gun cabinet; chest on chest; ladders; 20' I beam; 50' tower; scrap iron; air tight stove; 65,000 BTU warm morning gas stove, 1 yr. old; many other misc. articles.
Terms: Cash or Acceptable Cheque.
CANTEEN
Owner or auctioneer not responsible for loss or accidents.
FLORA GRANT DUMOUCHEL
Auction Services
Ingleside, Ontario
537-2925

HOUSE SALE
Dorothy St. Pierre
508 5th St. East
Cornwall, Ont.
(between McConnell & Marlborough Street)
Tues., May 12th & Wed., May 13th
8:30 a.m. to 5:00 p.m.
Dining table, 6 chairs, buffet & hutch; sofa & chair; settee; end tables; upholstered chairs; floor model Zenith T.V.; lamps; gliders; G.E. side by side fridge; G.E. Talesman American stove with regular oven and oven on top; Kenmore washer & dryer; queen size bed; triple dresser; 2 night stands; bedding; 3 pc. bedroom set; desk & chair; dropleaf kitchen table with 2 chairs; microwave; dehumidifier; lawnmower; other misc. articles.
Terms: Cash or Acceptable Cheque.
CANTEEN
FLORA GRANT DUMOUCHEL
Auction Services
Ingleside, Ontario
537-2925

AUCTION
on the farm of
Percy Gadbois
on the Gore Road
1 mile north east of Summerstown Station
Civic No. 192885
SAT., MAY 16, 11 am
Machinery: tractors - NF-465, INT B250, M-F65 DSL front end loader, Ford 9N good shape, J-D 1207 haybine 7 ft. cut, Int 440 baler, Int rake, NH manure spreader, horse drawn manure spreader, Ford 2 furrow plow, 2 double disk, 2 wagons with flat racks, gravity box with running gear, 33 ft. full bottom elevator, 2 pipe elevator, 7' snow blower, 3 PH blade, 2 box trailers, finishing harrows
Equipment: head gate & cattle chute, pasture pump, no freeze cattle waterer, hay feeders, submersible pump, feed cart gas motor
Tools: Welder 230 amps, set of torches, jacks, truck ramps, grinders, vices, chains, large assortment of tools, bolts, etc.
Antiques: scales, saws, milkcans, sleigh, poles, shelves, harnesses, double sleigh, ice box, etc.
Furniture: beds, chairs, table, tents, 10'x12', sleeping tent, water softener, water heater.
Terms: cash or cheque with proper I.D.
Proprietor:
Percy Gadbois
RR 1 Summerstown
Tel.: (613) 931-2682
Auctioneer:
Gerald A. Carrière
Green Valley, Ont.
Tel.: (613) 347-7576
Canteen on premises–Everyone Welcomed
Owners and auctioneer not responsible for accidents

TO PLACE YOUR AD CALL 933-0015

23 - HOME SERVICES

TILLING GARDEN. I can roto till your garden for the price of the rent and you don't have to do it. More information, call 528-4048 after 4:00 pm.

CITY FARMERS. Garden tilling. Call 932-6330, ask for Raymond or leave message.

JSB LAWNS. Grass cutting, trimming, lawn rolling. Reasonable rates. 346-2495.

ERNIE'S CLEAN-UP SERVICE. Cedar hedge trimming, fencing, roofing, painting, snow blowing, yards, basements, lawn cutting, tree cutting. 938-1684.



The Seaway News brings you: Date Maker



To place your FREE ad and be matched instantly with area singles, call

1-613-247-7144 Ext.12

24 Hours a Day!

To listen to area singles describe themselves or to respond to ads, call

1-900-451-3959 Ext.12

ONLY $2.19 per minute will be charged to your monthly telephone bill.
You must be 18 years of age or older and have a touchtone phone.

Females Seeking Males

POLICE OFFICER WANTED
SWF, 27, 5'3", red hair, blue eyes, enjoys weightlifting, writing and cooking, seeking honest, caring SM. Ad#.7877

MAKING EACH OTHER HAPPY
Easygoing SWF, 37, 5'6", brown hair/eyes, enjoys good humor, home renovations, bicycling and more, seeks a SM, who is self-confident and content, for friendship and companionship. Ad#.8324

SHARE INTERESTS
Easygoing SF, 27, light brown hair, green eyes, enjoys long walks, listening to music an dining out, seeking a communicative, caring, employed SM. Ad#.9311

IS IT FATE FOR YOU & ME?
SWF, 45, 5'2", full-figured, brown hair, blue eyes, likes talking over coffee and helping people, seeking respectful, kind-hearted SM, who has a good outlook on life. Ad#.6935

TOGETHERNESS
Active SWF, 50, 5'3", 115lbs., brown hair, blue eyes, enjoys biking, rollerblading and going for drives, seeking outgoing caring SM. Ad#.9138

WILLING TO COMMIT?
Kind-hearted, independent SWF, 49, 5'6", dark hair, blue eyes, enjoys going to church, reading and outdoor activities, seeking an honest, faithful SM, who likes children. Ad#.9911

CREATIVE MIND
Independent, trustworthy, professional SWF, 43, 5'5", full-figured, dark brown hair, hazel eyes, enjoys nature, painting, drawing and writing childrens stories, seeking a respectful, non-judgmental SM. Ad#.9489

COULD THIS BE YOU?
SWF, 28, 5'7", sandy blonde hair, blue eyes, fun-loving, sincere, honest, employed, enjoys spending time with friends, gardening, outdoor activities, seeks SM, with similar interests. Ad#.6847

JUST BE HONEST
Slender SWF, 52, 5', short brown hair, green eyes, easy to get along with, employed, enjoys sports, movies, going for drives, seeks caring, gentle SM, for friendship first, maybe more. Ad#.1901

LIFE IS TOO SHORT
SWF, 35, 5'7", 138lbs., long sandy brown hair, hazel eyes, funny, enjoys boating, walking, biking, seeks honest, trustworthy, caring SM, for friendship and companionship. Ad#.9610

READY TO COMMIT
SWF, 49, 5'6", dark hair, blue eyes, intelligent, trustworthy, hobbies include dancing, traveling, going to church, animals, children and reading, seeking a marriage-minded SM, who is a non-drinker, N/S. Ad#.9118

PEACE OF MIND
Young-at-heart SWF, 56, 5'2", brown eyes, N/S, respectful, honest, caring, retired, enjoys reading, dancing, walking and travel, seeks communicative SM, who loves laughter, to share life with. Ad#.8769

CALL AND WE'LL TALK!
Easygoing, fun-loving SWF, 30, blonde hair, blue eyes, employed, enjoys outdoor activities, movies, dining out, seeks honest, fun-loving SM, with similar interests. Ad#.7624

FUN TO BE WITH
Attractive, full-figured SW mom, 32, dark hair, brown eyes, easygoing, honest, employed, enjoys golf, playing cards, spending time with her son, seeks understanding SM, with a good personality. Ad#.9259

BE THE ONE
SW mom, 28, easygoing, a student, enjoys camping, movies, family activities and more, seeks an easygoing, trustworthy, faithful SM, who likes children. Ad#.9145

YOUNG AT HEART
Attractive SWF, 55, 5'4", 147lbs., employed, enjoys fishing, camping and biking, seeks an honest, sincere, respectful SM, N/S. Ad#.6481

LIKES HAVING A GOOD TIME
SW mom, 20, 5'9", brown hair, blue eyes, funny, outgoing, a homemaker, enjoys swimming, playing the piano and horseback riding, seeks a kind, caring SM, who knows the meaning of love. Ad#.5681

LET'S TALK
Attractive, outspoken SW mom, 30, 5'6", 160lbs., brown hair/eyes, enjoys life, biking, spending time with her children and dancing, seeks a humorous, respectful SM. Ad#.8457

GREAT SENSE OF HUMOR
SW mom, 26, 5'4", 140lbs., light brown hair, blue eyes, easygoing, fun-loving, homemaker, enjoys quiet times, walking, dancing, seeks honest, sincere SM, who likes children, no game players. Ad#.9411

LOOKING
Outgoing, bubbly SWF, 25, 5'10", short brown hair, green eyes, enjoys car races, reading, long walks and the outdoors, seeking a humorous, enjoyable, spontaneous SM. Ad#.9511

THE REST OF OUT LIVES...
SWF, 20, 5'5", 195lbs., blue-eyed blonde, caring, sincere, enjoys cooking, swimming, dancing and singing, seeks marriage-minded SM, for possible relationship. Ad#.7236

VIBRANT PERSONALITY
Romantic SWF, 30, 5'10", blue-eyed blonde, hobbies include needlepoint and rug hooking, seeks sincere, honest, trustworthy SM. Ad#.9536

LIKES TO JOKE
SWF, 33, 5'9", 120lbs., long dark reddish-brown hair, green eyes, happy, outgoing, employed, enjoys dancing, singing, shooting pool, seeks non-judgmental SM, with similar interests. Ad#.4741

SWEEP ME OFF MY FEET
SW mom, 30, 5'10", blue-eyed blonde, vibrant, enjoys rug hooking, needlepoint, seeks sincere, honest, trustworthy SM, with an understanding nature. Ad#.8647

A WONDERFUL LIFE AWAITS
Bubbly SW mom, 30, blue-eyed blonde, enjoys going for walks, reading, cuddling, seeks sincere, honest SM, who likes children and has a happy-go-lucky character. Ad#.8546

TIRED OF THE GAMES
Caring, sensitive SF, 20, 5'5", 195lbs., blonde hair, blue eyes, employed, enjoys swimming, dancing and cooking, seeks an honest, sincere SM, who is marriage-minded and fun to be with. Ad#.7936

COUNTRY GAL
SWF, 25, 5'6", 130lbs., blue-eyed blonde, outgoing, open-minded, enjoys spending time with her child, long walks, movies, weightlifting and listening to music, seeking an honest, faithful, trusting SM. Ad#.5880

WHO I AM
Honest, outgoing SW mom, 22, 5'9", short brown hair, blue eyes, intelligent, a part-time student, enjoys poetry, movies, walking, reading, country music, sci-fi and more, seeking a honest, caring SM. Ad#.1117

RELATES WELL
Dedicated SW mother, 25, brown hair, blue eyes, likes country music, dancing and spending time with her children, in search of a marriage-minded, loving SM. Ad#.8681

GIVE ME A CHANCE
SWF, 27, 5'6", blue-eyed blonde, fun to be with, employed, enjoys rollerblading, skiing, swimming, seeks compatible, independent, employed SM. Ad#.9747

LOOKING FOR HAPPINESS
Attractive SW mom, 23, 5'4", 105lbs., long brown hair, big green eyes, employed, enjoys travel, music and sports, seeks honest, sincere, outgoing SM. Ad#.8100

A HUMANITARIAN
Pretty SWF, 34, 5'4", dark brown hair, green eyes, bubbly, open-minded, employed, enjoys singing, writing, nature walks, seeks honest, creative, fun-loving SM. Ad#.7657

READ THIS ONE FIRST!
SW mom of two, 26, 5'4", brown hair, hazel eyes, down-to-earth, happy, cheerful, employed, enjoys watching TV, phone chats, walking, seeks honest, sincere, romantic SM. Ad#.5140

LIKES HAVING FUN!
Cute SW mom, 22, 5'5", long dark hair, brown eyes, happy, smart, student, enjoys mountain biking, surfing the net, seeks trustworthy, reliable SM, with a good sense of humor. Ad#.8876

FRIENDS FIRST...
Retired SWF, 58, 5', light brown hair, blue eyes, humorous, enjoys walking, rollerblading, country drives, seeks compatible SM, with a good sense of humor and similar interests. Ad#.6318

STILL SEARCHING
SWF, 32, 5'5", 125lbs., brown hair/eyes, open-minded, enjoys playing billiards, movies, going out with friends, sporting events, seeking non-judgmental, humorous SM. Ad#.8920

QUIET TIMES
Personable, quiet SWF, 42, 110lbs., long brown hair, employed, enjoys cooking, baking, watching hockey, dancing, seeking personable, respectful SM. Ad#.9819

DANCE WITH ME
Humorous, fun-loving SWF, 25, 5'3", strawberry blonde hair, blue eyes, enjoys dancing, long walks, movies and spending time with family and friends, seeking outgoing SM. Ad#.2560

WALK HAND IN HAND
Friendly SWF, 26, 5'6", 125bs., loves fishing, nature walks, reading, biking, looking for secure, honest SM, who enjoys being around family and friends. Ad#.6168

JOY OF LIVING
Adventurous SWF, 41, blonde, brown eyes, enjoys reading, walking, dining and dancing, seeks humorous, honest SM, who is good with kids. Ad#.5109

TRUE HAPPINESS
SWF, 28, brown hair/eyes, fun-loving, honest, sincere, employed, enjoys country living, the outdoors, animals, seeks honest, trustworthy, fun-loving SM, who has a carefree attitude. Ad#.8149

LIFE IS FULL OF WONDERS
Quiet, shy SF, 22, 5'7", brown hair, enjoys dancing, music, interested in meeting honest, sweet SM, who likes animals and country life. Ad#.9394

STOP HERE FIRST!
Friendly, cute SWF, 27, N/S, outgoing, humorous, fun-loving, employed, enjoys photography, playing guitar, sports, seeks nice SM, who is easy to get along with. Ad#.9836

IMPECCABLE
Sensitive SWF, 33, 5'2", 120lbs., blonde hair, green eyes, enjoys music, reading, dining out, taking walks, seeks honest, humorous, tall SM, for possible relationship. Ad#.7650

WILLING TO LISTEN?
Caring, trustworthy SWF, 45, 5'5", 122lbs., blonde hair, gray eyes, employed, enjoys quiet evenings, walks, learning new things, seeks humorous, open, honest, romantic SM. Ad#.1213

STRAIGHTFORWARD
SWF, 39, tall, good-looking, employed, hobbies include crafts, biking, walking, golf, seeks honest, outspoken, upfront, fun-loving, smart SM, 5'10"+. Ad#.1221

GLEAMING EYES
SWF, 41, 5'7", brown hair, blue eyes, easygoing, enjoys outdoor recreation, playing cards, dancing, seeking honest, humorous SM, with good qualities. Ad#.5287

Males Seeking Females

OUTGOING
Handsome SWM, 62, 5'11", 190lbs., enjoys dancing, walking, biking, loves to travel, seeking honest, sincere, truthful SWF, N/S, for possible relationship, 52-62, Ad#.5782

OUTDOORS TYPE
Kind-hearted SWM, 27, 5'10", 185lbs., long brown hair, green eyes, humorous, enjoys watching hockey, biking and fishing, seeks an honest, caring, trustworthy SF, to settle down with. Ad#.8325

FAMILY-MINDED
SWM, 25, 6'3", 195lbs., enjoys long walks, watching movies, animals and spending time with his child, seeking an honest, faithful, straightforward SF. Ad#.9713

SPEND TIME WITH ME
SWM, 28, 6'2", 190lbs., muscular, easygoing, kind-hearted, employed, enjoys the outdoors, dining out and sporting events, seeks an honest SF, to enjoy life with. Ad#.9210

SEEKING SOUL MATE
Humorous SWM, 40, 5'9", brown hair, blue eyes, enjoys music, concerts, seeking SF, N/S, to spend time with. Ad#.9479

COME ON CALL!
You have nothing to lose! SWM, 31, 5'7", 180lbs., employed, enjoys rollerblading, ice hockey and candlelit dinners, seeking honest SF. Ad#.9765

I DON'T BITE
Kind, considerate SWM, 43, 5'11", enjoys crafts, seeking honest, caring, loving, honest SF. Ad#.7767

SINCERE
Athletic SWM, 38, 5'9", 170lbs., brown hair, enjoys hiking and woodworking, seeking fun-loving, responsible SF. Ad#.7846

LOOKING FOR ROMANCE
Funny SWM, 31, 5'10", 170lbs., black hair, green eyes, employed, enjoys movies, dining out and long walks, seeking an honest, respectful, caring SF. Ad#.9141

COULD WORK OUT
Romantic SWM, 41, 5'10", 180lbs., physically fit, employed, enjoys golf, movies, long walks, watching hockey, seeking an easygoing SF, for a long-term relationship. Ad#.9009

WORTH THE CALL
Outgoing, caring SWM, 31, 5'10", 170lbs., black hair, green eyes, enjoys playing sports, watching movies and quiet times at home, seeking an honest, loving, respectful SF. Ad#.9041

TREAT ME RIGHT
Fun-loving, caring SWM, 27, 6', 225lbs., brown hair, hazel eyes, an employed student, hobbies are spending time with his friends and biking, seeking an outgoing, personable SF. Ad#.5169

CARING AND LOVING
Humorous SWM, 32, 5'10", 175lbs., enjoys fishing, seeking faithful, hardworking, honest SF. Ad#.8656

I'M YOU MAN!
Outgoing SWM, 43, 5'9", 175lbs., blonde hair, blue eyes, enjoys woodworking, camping and traveling, seeking easygoing SF. Ad#.1230

SPEND THE DAY WITH HIM
SWM, 50, 5'11", slim build, sharing and faithful, likes sports, walking, fishing, boating and camping, seeks a SF, with similar interests. Ad#.9496

I KNOW WHAT I WANT!
Hardworking, attractive, romantic SWM, 35, 6', 190lbs., blue-eyed blond, employed, enjoys working around the house, dining out, cooking and candlelit dinners, seeks stable, trustworthy SF. Ad#.9373

HONESTY COUNTS
Outgoing SWM, 41, 150lbs., long brown hair, mustache, fit, enjoys making people laugh and a variety of other interests, seeks an outgoing, understanding SF, with a nice personality. Ad#.9314

ALLOW ME...
Outgoing SWM, 37, 5'11", 180lbs., brown hair/eyes, enjoys boating, cars, dining out, the outdoors and more, seeking an outgoing, attractive SF. Ad#.2757

JUST PERHAPS
Seek commitment, loves his children, gentle SWM, 56, 6', 200lbs., brown hair, professional, enjoys outdoor activities, classical music, movies and model railways, seeking a sensitive, warm, caring SF. Ad#.9898

HELLO, LADIES
Handsome SWM, 40, 5'10", brown hair, blue eyes, employed, enjoys fishing, boating, the outdoors and movies, seeking an honest, open-minded, trustworthy SF. Ad#.5332

WANT TO CUDDLE?
Handsome, adventurous SWM, 35, 6', 175lbs., enjoys golfing, hockey, movies and candlelit dinners, seeking a romantic, attractive SF. Ad#.2093

WORTH A TRY
SWM, 34, 5'10", 180lbs., dirty blonde hair, blue eyes, enjoys working on cars and fishing, seeking outgoing SF. Ad#.8916

FUTURE HOPES
Physically fit SWM, 42, 5'9", 178lbs., self-employed, enjoys fishing, hunting, sports and dancing, looking to meet an understanding SF, to share companionship and conversation. Ad#.4283

SPARKLING PERSONALITY
Attractive SWM, 28, blue-eyed blond, shy at first, employed, enjoys fishing, outdoor sports, camping, seeks sincere, honest, caring SF, for friendship first, maybe more. Ad#.4860

GREAT SENSE OF HUMOR
SWM, 36, brown hair, blue eyes, kind, loveable, funny, employed, enjoys talking to people, riding motorcycles, seeks honest, truthful, passionate SF, for friendship first, maybe more. Ad#.6476

DON'T PASS THIS ONE BY
SWM, 62, 5'10", 190lbs., easygoing, retired, enjoys dancing, fishing, gardening, seeks nice, humorous, personable SF, who likes the outdoors and country music. Ad#.7861

NEW POINT OF VIEW
SWM, 34, 6'5", 280lbs., black hair, moustache, fun-loving, professional, hobbies are hockey, football and bowling, seeking a non-judgmental SF. Ad#.5815

WORTH THE CALL
Tall, slim, handsome, easygoing SWM, 25, employed, enjoys playing hockey, working out and spending time with friends, seeking a trusting, honest, respectful SF. Ad#.9425

LOOKING FOR LOVE
Shy and quiet SWM, 38, employed, enjoys fishing, golfing, long walks, dining out and more, seeking a caring, affectionate, truthful SF. Ad#.9219

PRETTY SMILE A PLUS
DW dad, 34, 6', 165lbs., brown hair, blue eyes, mustache, witty, straightforward, self-employed, enjoys camping and other outdoor activities, seeks slender SF, who likes to laugh and have fun. Ad#.9124

LIKE ME FOR ME
Attractive SWM, 25, upbeat, employed, enjoys walking, biking, movies, seeks trustworthy, honest, faithful SF, who is loving and supportive. Ad#.9226

MANY WISHES
SWM, 39, short dark brown hair, shy at first, employed, enjoys skate boarding, long walks and traveling to the mountains, seeking a nice SF, to share his life. Ad#.4637

HOPELESS ROMANTIC
SW dad, 40, 6'2", 240lbs., long brown hair, blue eyes, enjoys spending time with his kids, dancing, dining out and NASCAR, seeking a truthful, affectionate SF. Ad#.9119

NEW HORIZONS
Handsome SWM, 34, 6', 190lbs., short hair, brown eyes, enjoys working on his car and truck, sports, walking in the woods, canoeing and more, seeking an honest, friendly SF. Ad#.5956

ARE WE COMPATIBLE?
Happy SWM, 35, 6'2", dirty blond hair, blue eyes, mustache, likes stargazing, candlelit moments and romantic times, in search of an idealistic, high-spirited, sincere SF, children welcome. Ad#.8848

LIKES GOOD JOKES
Easygoing SWM, 55, 5'9", 165lbs., self-employed, enjoys collecting old horse-drawn farm machinery, auctions, animals, seeks true, honest SF, for companionship, children welcome. Ad#.7383

DREAMS COME TRUE
SWM, 36, 5'6", 128lbs., brown hair, blue eyes, happy, fun-loving, funny, employed, enjoys music, movies, shooting pool, seeks honest, truthful, passionate SF. Ad#.8467

I'LL TREAT YOU RIGHT
Employed SWM, 42, 5'8", 160lbs., dirty blond hair, easygoing, enjoys shooting pool, playing cribbage and walking, seeks a lovely, honest SF. Ad#.1149

FAIRLY GOOD SHAPE
Quiet SW dad, 41, 5'7", 165lbs., gray hair, non-drinker, enjoys skating, playing hockey, walking, fishing, seeks compatible, funny, quiet SF, to spend time with. Ad#.9949

NOT INTO HEAD GAMES
SWM, 36, 5'10", 180lbs., short brown hair, hazel eyes, beard, caring, fun to be with, employed, enjoys biking, working out, computers, seeks trustworthy, sincere, friendly SF. Ad#.4210

WARM AND FRIENDLY
Inquisitive SWM, 38, 5'9", 160lbs., light brown hair, blue eyes, employed, enjoys nature walks, playing billiards, working out, music and movies, seeking a non-judgmental, romantic SF. Ad#.6582

I SPEAK MY MIND
SWM, 40, 5'6", 130lbs., brown hair, blue eyes, easygoing, employed, enjoys snowmobiling, fishing, domestic living, seeks honest, understanding SF, to build a future with, no game players. Ad#.5558

LET'S TALK SOON
SWM, 25, heavyset, long hair, easygoing, friendly, enjoys, camping, going out with friends, dining out, motor cross, music and movies, seeks a nice, honest SF. Ad#.8306

SILVER FOX
SWM, 65, 5'11", slim build, blue eyes, friendly, shy, enjoys woodworking, outdoor sports and gardening, seeks romantic, affectionate SF. Ad#.8112

BE SINCERE
SWM, 40, 5'6", brown hair, blue eyes, social drinker, easy to get along with, enjoys boating and fishing, seeks understanding SF, who is not a game player. Ad#.4917

GET BACK TO ME
Attractive SWM, 28, 6', 180lbs., brown hair/eyes, easygoing, employed, enjoys watching movies, spending time with friends, relaxing, seeks open-minded SF, who likes trying new things. Ad#.3348

CHECK THIS ONE OUT
Attractive, tall SWM, 40, brown hair, blue eyes, employed, enjoys camping, fishing, playing cards, seeks honest, sincere, trustworthy SF, who loves to cuddle. Ad#.4398

COULD THIS BE YOU?
Slim, humorous, good-natured, professional SWM, 50, has old-fashioned values, enjoys science, reading, current affairs, seeks slender, affectionate SF, for serious relationship. Ad#.5879

IN REALLY GOOD SHAPE
SWM, 25, brown hair, hazel eyes, easygoing, a bit shy, employed, enjoys driving his car, time with his dog, seeks loving, honest, faithful SF, who is ready to settle down, no game players. Ad#.8613

A REAL TRUE HEART
Attractive, employed SWM, 36, 5'6", 160lbs., salt and pepper hair, blue eyes, mustache, enjoys playing cards, shooting pool and board games, seeks a down-to-earth, honest SF, with good family values. Ad#.8548

LIKES TO LAUGH
Happy-go-lucky SWM, 41, blue-eyed blond, employed, enjoys playing cards, bowling and spending time with friends, seeks an honest, fun-loving SF, who likes to cuddle. Ad#.9558

HAPPINESS GUARANTEED
Friendly SM, 45, 5'8", 180lbs., brown hair, blue eyes, employed, likes fishing, sports, dancing and most outdoor activities, seeking an honest SF. Ad#.9800

DO WE SHARE INTERESTS?
Approachable, honest SWM, 44, 5'10", 200lbs., employed, likes weightlifting, playing the guitar, motorcycles, singing and fishing, seeking an upfront, sincere SF, for a possible long-term relationship. Ad#.9719

BUILD UP TRUST
Laid-back, kind-hearted SWM, 44, 5'10", brown hair, hazel eyes, likes weightlifting, singing, motorcycles and outdoor activities, in search of a pleasant, pretty, open SF. Ad#.9619

CALL AND WE'LL TALK
SWM, 48, 5'5", 155lbs., employed, enjoys golf, travel, quiet family times, seeks attractive, slender, trustworthy SF, with similar interests, to share life with. Ad#.3589

JUST BE YOURSELF
SW dad, 26, 5'4", brown hair/eyes, student, enjoys working on old cars and motorcycles, fishing, hunting, seeks humorous SF, who enjoys life and likes children. Ad#.8858

LET'S GET ACQUAINTED
SWM, 41, 5'9", 165lbs., blue eyes, easygoing, down-to-earth, employed, enjoys the outdoors, skiing, camping, seeks honest, trustworthy SF, who enjoys life. Ad#.1441

TIME WILL TELL
SWM, 44, humorous, enjoys laughter and comedy, camping, fishing, movies and traveling, seeking a happy, talkative SF. Ad#.2106

TIRED OF BEING ALONE
Self-employed DWM, 53, 5'6", 160lbs., blue eyes, happy-go-lucky, enjoys watching television, going out, seeks nice, pretty, honest SF, to spend time with, no liars or cheaters. Ad#.6270

SPEAK YOUR MIND
Agreeable SWM, 53, 5'6", 150lbs., blue eyes, enjoys dining out, movies and music, quiet evenings at home, family time and more, seeking an honest, loving SF, 5'2"-5'6". Ad#.7183

OPTIMISTIC ATTITUDE
Humorous SWM, 37, 6'2", 185lbs., brown hair, bluish-green eyes, enjoys reading, writing, long walks, nature, good conversations and more, seeking compatible, honest SF. Ad#.2423

LIKES TO JOKE
Handsome, personable, sensitive SWM, 29, 5'8", 200lbs., enjoys collecting sports cards, reading comic books, woodworking, seeking attached WF. Ad#.5360

HAS A SERIOUS SIDE
SWM, 41, 5'9", 165lbs., brown hair, blue eyes, humorous, employed, enjoys dancing, shooting pool, movies, seeks honest SF, with a good sense of humor, to fall in love with. Ad#.8364

SOMEBODY SPECIAL
SWM, 49, 6'1", 185lbs., brown hair/eyes, friendly, loving, kind, employed, enjoys good conversation, dining out, quiet times with friends and family and more, seeks happy, articulate SF, to share good times with. Ad#.9776

LEAVE A NUMBER
SWM, 49, 160lbs., 5'8", brown hair, hazel eyes, fun-loving, honest, sincere, self-employed, enjoys crafts, gardening, camping, seeks SF, to share life with. Ad#.6746

ANSWER MY AD
SWM, 26, 6', brown hair/eyes, good sense of humor, employed, enjoys listening to country music, reading, watching movies, seeking compatible, talkative SF. Ad#.5329

YOUR INTERESTS?
Hardworking SW dad, 32, 6'1", 190lbs., brown hair/eyes, employed, enjoys long walks, biking, time with his daughter, movies, seeking caring, honest, fun-loving SF, who enjoys children. Ad#.3345

HONESTY IS KEY
Humorous SWM, 48, 5'8", heavyset, brown hair, blue eyes, moustache, enjoys good conversation, gardening, long walks, seeks honest, faithful, straightforward, humorous SF. Ad#.1314

AVAILABLE
SWM, 33, 6',175lbs., blond hair, green eyes, attractive, open-minded, mature, adventurous, employed, lives in Brockville area, likes sports, movies, seeks SF, with similar traits. Ad#.7098

HONEST & SINCERE
Easygoing, laid-back SWM, 34, 5'10", 160lbs., brown hair, blue eyes, employed, enjoys baseball, bowling, music, seeks trustworthy SF, with similar interests, for long-term relationship. Ad#.9510

TRUE HAPPINESS
Fun-loving, honest SWM, 36, 6'2", 185lbs., light brown hair, greenish-blue eyes, enjoys nature walks, movies, fine dining, good conversation, seeks trustworthy SF, kids welcome. Ad#.2024

ADVENTURESOME
Professional SWM, 48, 5'10", 210lbs., humorous, outgoing, enjoys motorcycling, camping, the outdoors, seeks honest, friendly, spontaneous SF. Ad#.8158

LIFELONG HOPES
Shy, sensitive SWM, 40, 5'9", 135lbs., romantic, enjoys sports, model building, seeks honest, affectionate, loving SF, to relate with. Ad#.3797

Females Seeking Females

TELL ME ABOUT YOURSELF
SWF, 34, dirty blonde hair, blue eyes, enjoys camping, swimming and movies, seeking outgoing SF, who is fun to be with. Ad#.3866

ANYONE THERE?
Attractive SW mom, 24, slender build, blonde hair, hazel eyes, enjoys long walks, swimming, going for coffee and more, seeks an honest, trustworthy SF, who is fun to be with. Ad#.4781

ME AND YOU!
SWF, 28, brown hair, hazel eyes, enjoys camping and biking, seeking out SF, who has a zest for life. Ad#.9325

COMPLETE LOVE
Fun-loving, understanding SWF, 33, 5'3", blonde hair, blue eyes, employed, enjoys fishing, camping, boating, bike riding, watching movies and long strolls, looks for loyal, independent SF. Ad#.8216

UPBEAT AND POSITIVE
Blue-eyed blonde SWF, 34, 5'6", 145lbs., good sense of humor, hobbies are sports, reading, long walks, movies, searching for a compatible, truthful, funny, sincere SF. Ad#.8445

FRIENDS FIRST
Slim GWF, 23, green-eyed blonde, funny, outgoing, homemaker, enjoys walking, dining out, snuggling, seeks honest, sincere, trustworthy SF. Ad#.3761

Males Seeking Males

TIME TOGETHER
SWM, 38, 5'10", 170lbs., enjoys golfing and computers, seeking easygoing, friendly SM, to spend time with. Ad#.9849

ROAD TO ADVENTURE
Attractive, easygoing SWM, 26, 6', 175lbs., blond hair, green eyes, enjoys golf, movies, quiet times at home, long drives and more, seeks an open-minded SM, who is a nice guy. Ad#.5090

WILL IT COME TO BE?
Relaxed SWM, 18, student, likes working out, hiking and spending time with friends, in search of an outgoing, happy SM. Ad#.3541

DIAL MY NUMBER
Tall, handsome, physically fit SWM, 24, shy at first, employed, hobbies include outdoor activities, downhill skiing, dining out and more, seeking an honest, trustworthy SM. Ad#.7519

PRETTY WITTY
Attractive SWM, 38, 5'10", 170lbs., employed, enjoys skiing, golf and crossword puzzles, seeks an easygoing, friendly SM, to spend time with. Ad#.9919

KEEP IN TOUCH
SWM, 37, 6', 170lbs., fun-loving, enjoys laughter and comedy, dining out and listening to music, sports and more, seeking an honest, outgoing SM. Ad#.9847

LEAVE YOUR NUMBER
SWM, 37, 6', 165lbs., physically fit, fun-loving, employed, enjoys playing sports, listening to music and movies, seeking an honest, personable SM. Ad#.9059

HAS A SERIOUS SIDE
SWM, 31, 5'11", 190lbs., brownish-blond hair, brown eyes, likes to joke and have a good time, employed, enjoys reading, watching movies, seeks honest, sincere, humorous SM. Ad#.9810

NOT TOO SERIOUS
SWM, 34, 6'1", 175lbs., short brown hair, blue eyes, easygoing, self-employed, enjoys outdoor activities, seeks trustworthy SM. Ad#.2203

TALK TO ME!
SWM, 36, 6'3", 210lbs., easygoing, fun-loving, self-employed, enjoys boating, skiing, long walks, seeks honest, upfront SM, who has a good personality. Ad#.7735

SOUND INTERESTING?
SWM, 28, 5'6", 150lbs., dark hair, easygoing, employed, enjoys sports, building models, cooking, seeks SM, who is easy to talk to. Ad#.3903

DAY BY DAY
Spontaneous SWM, 35, 5'11", brown hair, green eyes, employed, hobbies are watching sports, seeking an honest, humorous, adventurous SM. Ad#.9345

DESCRIBE YOURSELF
Athletic, physically fit, SWM, 18, blue-eyed blond, humorous, fun-loving, enjoys singing, weightlifting, having fun, seeks down-to-earth SM. Ad#.6849

ATTITUDE IS IMPORTANT
Self-employed SWM, 42, 6', 200lbs., hobbies include fishing, dirt biking, playing cards, anything sports-related, looking for fit SM. Ad#.7318

TOTAL HAPPINESS
SWM, 19, brown hair, green eyes, student, enjoys sports, playing guitar, seeks personable, physically fit, slim SM, with similar likes and dislikes. Ad#.9061

I KNOW YOU'RE OUT THERE!
SWM, 19, 145lbs.,blond, blue eyes, easygoing, enjoys a wide variety of interests, seeks honest, trustworthy, understanding SM. Ad#.9538

GOOD TO KNOW
Good-looking SWM, 25, 5'10", employed, enjoys biking, taking walks, movies, hanging out with friends, seeks down-to-earth, honest SM. Ad#.8326

Service provided by
DRM of Canada, LLC
2451 Wehrle Drive,
Williamsville, N.Y. 14221

Questions?
Call customer service at
SB, BJ 1-800-647-3782 0507

23 - HOME SERVICES

NEED YOUR GARDEN TILLED? For free estimates, call 931-1021 or 931-2086.

ROBERT THE PERFECT HANDYMAN- Reg. Looking to renovate or build. Look no further. We specialize in siding, roofing, drywall, garages, decks, garden sheds & much more. No job too small or too big. We also secure tin roofs. Call Robert at 525-2197 or Numeric Pager #930-8720. Free estimates & work guaranteed. References available.

HANDYMAN: REPAIR or build small projects, fences, roofs, siding. Cut trees, pick-up branches, foundation repairs. Truck & tiller available. Call 938-1982.

J.R. RESTORATION, Roofing, chimneys/repairs, brickwork, framing, door & windows, ceramic tiling, carpentry, siding, painting. Free estimates. Call J.R. 613-938-7742.

HANDI LADIES WORK FOR YOU. Handy Ladies are here for you to do the things you don't have time to do. Heavy-duty cleaning, walls, floors, ceilings, windows in/out and more. S.D.& G. area. Call 936-9362 or 936-9150. Save it.

MR. D's PRO LAWN CARE
Lawns Cut & Trimmed
QUALITY WORK
REASONABLE RATES
Complete lawn & yard care maintenance
Seasonal, monthly and weekly rates available!
Specializing in residential lawns since 1988
Residential/Commercial
932-5542

24 BABYSITTING

BILINGUAL MOTHER to babysit 2 yr.old + in my home. We have lots of love for new friends. Big fenced yard. Cornwall north. References. 933-6418.

EXPERIENCED MOTHER OF ONE, non-smoker, willing to babysit children in my home anytime. Overnights welcome. Lots of TLC. Good & healthy meals & snacks. Lots of toys & activities. Big back yard. References. East end. Call 938-0460.

BILINGUAL NURSE & MOM of 2 willing to provide a fun, safe & non-smoking environment for children. Various outdoor activities, snacks. Crafts & games. Centrally located. 930-9202.

ECE EDUCATED MOTHER of 2 yr.old & 4 yr.old prepared to care for your child in a caring & safe environment. Call Sylvie, 933-4017.

25 CHILD CARE

LET RAINBOWS AND KIDS gently ease your child into the school system. As a former Grade One teacher, I offer full and part-time programmes of pre-school readiness. 932-0129.

26 BOATS/ MOTORS

16' DELTA CRAFT BOAT with 1989 Johnson 40 h.p. oil injection, fish finder. Asking $4,000. Call 933-4383.

1988 VANGARD RIVIERA 20', cuddy cabin, 165 h.p., Mercruiser inboard/outboard motor, head, depth sounder, VHF marine radio. Low hours. Priced $8,500. Call 933-7109 or 932-6180.

1988 LARSON SENZA, 175, V-8 OMC Cobra, sport interior, clean & fast. $10,500. with trailer. Call 528-4038, leave message.

29 REAL ESTATE

424 GILLESPIE, 4 bdrm family home w/garage, 2 bdrms main floor, forced air oil heating. Asking only $67,500. Call Latreille Real Estate, 938-3800.

34 HOUSES FOR RENT

COUNTRY LIVING. Available July 1st, 2 bdrm executive class bungalow, 15 km NE of Cornwall. Rec room, office, 1 1/2 baths, appliances optional. Non-smokers preferred. Excellent references required. $650/mth, plus utilities. 613-543-4559.

ONE 2-BDRM COUNTRY home for rent, $450/mth. Available immediately or June 1st. Call 538-2840.

CLASSIFIEDS GET RESULTS ... CALL 933-0015

SAVE MONEY NOW!
Refinances, purchases and debt consolidations.
Pay off high interest loans & credit cards.
5 Year Mortgage • 6.20%
UPPER CANADA MORTGAGE 930-2592

35 HOUSES FOR SALE

BOTH PRICE REDUCED! Private sale.Triplex on Alice, partly renovated. Also, 4 bdrm brick house, good location, 537 Adolphus. $3,000. downpayment from qualified buyers. 932-2135.

FOR SALE: MOBILE HOME, 3 bdrms, lots of cupboards. Must be moved. Ideal summer cottage or starter home. 13'x66'. Williamstown area. Call 347-3462.

RAISED BUNGALOW, 8 rooms, 3+2 bdrms, fireplace in large rec room, patio doors to back yard & deck, central vacuum, alarm systems. Many more features. $116,000. Call 938-1216 for appt.

38 OFFICES/ STORES BLDGS.

OFFICE SPACE/STORE for rent, divided in 3 rooms. Corner of Pitt & Third. Parking. Ideal location. Available immediately. Phone: 932-2135.

AVAILABLE IMMEDIATELY

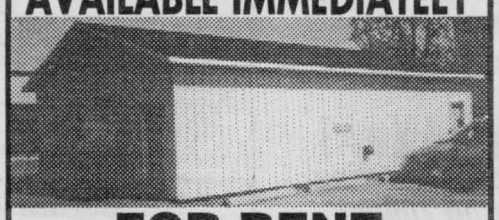

FOR RENT
storage, 1050 sq.ft., central, dry, cement floor, large garage door **$450** per month.
Call Mr. Aubry 933-0014

42 LOTS/ LAND

LARGE RESIDENTIAL BUILDING Lot. 14,222sq.ft. Located in Washington, D.C. area. Phone 938-8301.

43 ROOMS

NEAR COLLEGE, $280/mth, everything included. Available immediately. Quiet person. Call 936-0326.

ROOM FOR RENT, $300/mth. Share kitchen. Call Cecile, 933-6719.

49 COMING EVENTS

HAM SUPPER, Wednesday, May 13th, 4:30-6:30 pm., United Church, Ingleside. Adults, $7.50; Youth 6-12, $4.; under 6 yrs Free. Come out & enjoy.

55 OFFICE EQUIP /FURN.

FAX PAPER FOR SALE, Telefax 4000, 5000 + 9000 rolls. Call Tom 933-0014.

COMPUTER TRACTOR PAPER, 14-7/8"X8-1/2", 3,500 sheets/box nonperforated. Call Tom 933-0014.

57 DJ'S

POWER SOURCE DJ's. Part of the professional group of D.J.'s. Specializing in stags, weddings & any other special occasions. Karaoke & lights available. Don't take a chance. Deal with the professionals. Book now & save $100. on wedding package. Call Ray 938-1962 or Rod 936-0652.

D.J. STEVE, a member of The Wedding Specialist Group. For all your wedding & party needs. Great tunes at a great price. 937-3499.

CATHERINE'S WEDDING CREATIONS. Wedding gown, invitations, bouquets. Rentals - crinoline, artificial cakes, arches, wishing wells & more. Catherine, 937-3499, Wedding Co-ordinator. The Wedding Specialist Group.

QUARTER TON'O'FUN D.J.'s. Music for all occasions. Over 20 years experience. Reasonable rates. We are the Music Heavyweights. Andre: 938-6252.

Century 21 **SHIELD REALTY LTD.**
465 PITT STREET
938-2121 ~ 933-5154



MIKE DeBOER Broker 938-7802



GINETTE CAMPBELL Sales Rep. 932-1609



ALBERT CADIEUX Sales Rep. 932-8279

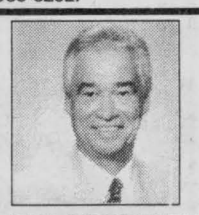

ORVAL BROWNELL Assoc. Broker 932-7061



MAURICE DROUIN Sales Rep. 933-6146

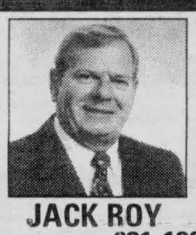

JACK ROY Sales Rep. 931-1290

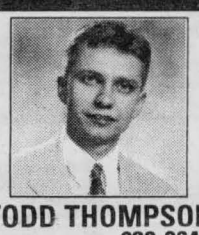

TODD THOMPSON Sales Rep. 938-0640

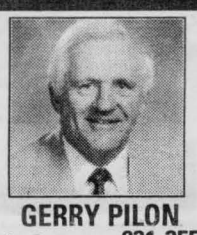

GERRY PILON Sales Rep. 931-3555



SHERRY McCULLOUGH Sales Rep. 937-0891

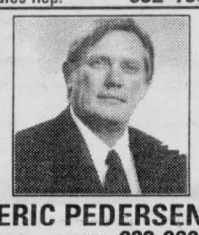

ERIC PEDERSEN Broker 938-9690



MICHAEL VANDER MEER Assoc. Broker 534-2950



DIANE BENOIT Sales Rep. 930-4880



759 GUY ST. $118,500
(A-MLS 0196) 4-level split, 3 bedrooms, FAG heat, hardwood floors, spacious.
SHERRY McCULLOUGH 937-0891



752 GLENGARRY BLVD
(A-MLS 0035) Super clean 3 bdrm. townhouse in beautiful condition. Many updates & renovations
GINETTE CAMPBELL 932-1609



$76,900
(A-MLS 0014) Excellent home w/extra income, 5 bdrms. now being used as a duplex, garage.
GINETTE CAMPBELL 932-1609



NEW LISTING
AVONMORE $72,900
(L-MLS 0263) 16541 Hwy. 43, very clean country home, lot 249'x152', garage, recent windows, roof, 200 amps & flooring
ALBERT CADIEUX 932-8279



NEW LISTING
746 LYNN $74,500
(A-MLS 0248) 1076 sq. ft. brick & vinyl, end unit townhouse, patio deck, fenced yard
ALBERT CADIEUX 932-8279



1804 DEWHURST
$69,500
(A-MLS 5285)
ORVAL BROWNELL 932-7061



ISLAND 17 $134,900
(J-MLS 0102) year round residence
ORVAL BROWNELL 932-7061



NEW LISTING
436 LEITCH $92,500
(A-MLS 0279) Great location, 3+1 bung., gas heat, C/A, fireplace, inground pool
ORVAL BROWNELL 932-7061



357-357A ALICE $107,900
(A-MLS 0223) Family business, corner store in densely populated area with above large living quarter
MAURICE DROUIN 933-6146



872 GIROUX $64,900
(A-MLS 5290) Great 2 bdrm. starter on discreet avenue, close to many amenities
MAURICE DROUIN 933-6146



613 CHAMPLAIN DR. $118,500
(A-MLS 0257) 3+1 bdrm. brick bung., rec rm w/wet bar, heat pump, kidney-shaped pool, sauna, cedar closet, hdwd flrs.
JACK ROY 931-1290



1212 SYDNEY $93,500
(A-MLS 0249) Clean as a whistle. 3 bdrm. bung., lots of hdwd flrs w/oak trims, back patio to fenced yard, mature trees, close to many amenities.
JACK ROY 931-1290



RUSH CITY RD.
(L-MLS 0115) Need to get away from City living? Exec unique log home, 2600 sq. ft., cathedral ceiling, frpl., beautiful kitchen unspoiled basement
TODD THOMPSON 938-0640

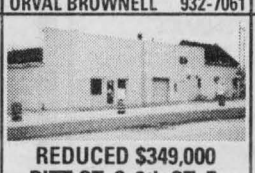

REDUCED $349,000
PITT ST. & 6th ST. E.
(A-MLS 0076) Investment property, Commercial & Residential. Inquire for details
TODD THOMPSON 938-0640



257 LAFRAMBOISE
$75,000
(A-MLS 0103) 2+1 bdrm., semi, frpl. in living room, excellent condition.
TODD THOMPSON 938-0640

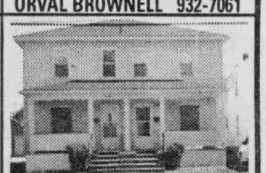

44-46 BALDWIN $92,900
(A-MLS 0233) 3 bdrm. dbl. tenement with dbl. garage
GERRY PILON 931-3555

DENNY'S SMOKE SHOP
(A-MLS 0234) Montreal Road, well-established confectionary With a very good volume. Ideal family business.
GERRY PILON 931-3555



844 LAFLIN $129,900
(A-MLS 0247) 1300 sq. ft. backsplit with dining rm & rec rm with frpl
GERRY PILON 931-3555

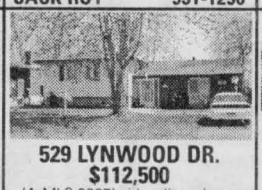

529 LYNWOOD DR. $112,500
(A-MLS 0267) sidesplit on large lot in great area. Oak kit. with built-ins.
GERRY PILON 931-3555



818 ALICE $89,900
(A-MLS 0175) 3+1 bdrm. brick bung., 2-4pc. baths, FAO heat, carport, located behind Hotel Dieu Hospital
SHERRY McCULLOUGH 937-0891



$123,500
707 McCONNELL AVE.
(A-MLS 0177) 3 bdrm., 2 storey home, oodles of storage, 2 baths, beautiful kitchen, gas frpl.
SHERRY McCULLOUGH 937-0891



1307 GALLINGER
$84,900
(A-MLS 0185) 3+1 bdrm. brick bung., garage, large lot, FA heating
SHERRY McCULLOUGH 937-0891



515 5TH ST. E. $75,000
(A-MLS 0266) charming home, 2 bdrm.s, FAG heat, updated kit., formal DR, garage, gorgeous lot
SHERRY McCULLOUGH 937-0891



851 KENYON CRES.
$169,900
(A-MLS 0119) Exec. 3+1 bdrm., 2-storey, 3 baths, fin. family rm., dbl att. garage
SHERRY McCULLOUGH 937-0891



NEW LISTING $95,900
237 MEADOWVALE CR.
(A-MLS 0275) Spacious, cozy & ready to move into. 3+1 bdrm. brick bung., 2 baths, FAE heating, fenced yard.
SHERRY McCULLOUGH 937-0891



MOBILE ON WARINA RD.
$22,900
(L-MLS 0242) 3 bdrms., oil heat, satellite dish
ERIC PEDERSEN 938-9690



10 BERGIN. $54,900
(A-MLS 0259) Affordable3 bdrm. home, full lot, gas heat, dining area
ERIC PEDERSEN 938-9690



REDUCED $89,500
(A-MLS 5312) Owner transferred. Large exec. 3 bdrm. semi-det., fenced yard.
ERIC PEDERSEN 938-9690

NEW LISTING $108,900
449 12th St. W.
(A-MLS 0280) Large brick bung. with garage, central air, gas heat, 2 driveways, rec room.
ERIC PEDERSEN 938-9690

CHAPEL ROAD
$124,900
(J-MLS 0214) Ultra modern, sunken living room, vaulted ceilings. "A Must See"
MIKE VANDERMEER 534-2950

FINCH TOWNSHIP
$39,900
(N-MLS 0093) Conc. 8/9 Rd., handyman special with large addition, double garage
MIKE VANDERMEER 534-2950

SEMI $87,900
(A-MLS 0222) 2-storey, fin. bsmt., fenced lot, deck, walk-in closet
MIKE VANDERMEER 534-2950

$47,500
(A-MLS 0030) 4 bdrm. main unit & full bsmt. & 2 bdrm. upstairs unit.
MIKE VANDERMEER 534-2950

DOWNTOWN $79,900
(A-MLS 0078) 5 bdrm. home, many renovations.
Reduced to sell now!
MIKE VANDERMEER 534-2950

REPOSSESSED $54,900
(A-MLS 0218) 3 bdrm. with dbl. garage on full lot.
Good rental or starter
MIKE VANDERMEER 534-2950

ALMOST NEW $109,900
(M-MLS 0194) 3 bdrm. raised bungalow on 1acre lot overlooking valley.
MIKE VANDERMEER 534-2950

REPOSSESSED DUPLEX $32,900
(A-MLS 0147) 2-3 bdrms. units, Priced to sell.
MIKE VANDERMEER 534-2950

CENTRAL $99,900
(A-MLS 0123) 6 bdrm. home, large lot, could be converted to home bus. or duplex.
MIKE VANDERMEER 534-2950

ST. ANDREW'S $74,900
(M-MLS 0059) 3 bdrm. bung., main floor laundry.
MIKE VANDERMEER 534-2950

NEW LISTING
COUNTRY
$105,900
(O-MLS 0278) 3+2 bdrm. raised bung. built in '94; possibility of in-law suite. Ingleside area.
MIKE VANDERMEER 534-2950

NEW LISTING
LONG SAULT $94,900
(M-MLS 0274) Spacious 3 bdrm. on 60'x190' lot w/dbl. car garage, many recent renovations.
MIKE VANDERMEER 534-2950

REDUCED $59,900
411 11TH STREET EAST
(A-MLS 0098) Priced to sell. 3 bdrms., large eat-in Kit., large lot. "A Must See"
DIANE BENOIT 930-4880

226 8TH STREET EAST
(A-MLS 0125) Summer is around the corner. Don't miss out on this one. 4 bdrms.
DIANE BENOIT 930-4880

NEW LISTING
(A-MLS 0270) Move-in-condition duplex. Let tenant help pay mortgage. New windows. "A Real Treat To Show!
DIANE BENOIT 930-4880

NEW LISTING
(A-MLS 0276) Looking for a large bung.? 3 bdrms., large Kit., fenced yard, heat pump, above gr. pool, close to shopping."A Must See!"
DIANE BENOIT 930-4880

330 LOUISA
REDUCED$39,900
(A-MLS 0221) Why rent? When you could own this cozy updated home for as little as $1995 down and $265 per month.
MIKE DeBOER 938-7802

EXCITINGLY NEW
$124,900
(M-MLS 0112) the warm, cozy living room says "stay awhile". Also features 1-1/2 bath, main floor laundry, eff. gas heat, new home warranty.
MIKE DeBOER 938-7802

NORTH OF INGLESIDE
$99,900
(O-MLS 0036) on paved road, lovely raised bungalow with patio doors to large deck and 2.5 acre lot. Only 2 yrs. old.
MIKE DeBOER 938-7802

59 LIVE ENTERTAINMENT

CORNWALL'S LEADING BAGPIPER Piped in the Dunvegan Pipe Band. Placed 3rd in North America, top grade. For weddings, funerals, lessons, cassettes. Bruce Bateman, (613)933-9317.

61 MUSICAL EQUIP.

REALISTIC OMNIDIRECTIONAL Highball Microphone, 600ohms, with stand. Extends to 66" high. Call 525-3349.

68 CARTING/MOVING /STORAGE

U-DO-IT STORAGE. Save money on heated storage by renting a room & handling your own goods. A division of St. John's Transfer, 950 Boundary Road. 933-1495.

71 HALL RENTALS

ODD FELLOWS HALL for rent. 305-13th St. West, Cornwall. Special occasions, parties, showers & events for all occasions. Contact 932-4491 or 932-2690.



CORNWALL SEAWAY LIONS CLUB HALL, 123 Fortier St. Available for banquets, parties, showers, anniversaries, weddings, meetings funerals. Services available: catering service, podium, overhead projector, VCR, T.V. Fee: $50/event, free if bar sales exceed $400. For reservations, call Lion John Dewar, 613-932-1631 or leave message, 938-0040.

76 PET LIVESTOCKS

LABRADOR PUPPIES, yellow, CKC registered, vaccinated, guaranteed. Ready early May. Call 613-932-1161 or Cell #613-361-0132.

BEAUTIFUL PUPPIES & adult dogs. Shih Tzu's, Beagles, Poodles, Mixes, German Shepherds & others. Bridlewood Kennels, Hwy#43, second farm east of Highland Road. 527-2074.

SHI-TZU's FOR SALE. Born on March 23rd. 4 white, 2 brown & white, 1 black & white. Ready to go. Asking $175. each. Call 534-8279.

FREE TO A GOOD FARM home, purebred male German Shepherd. 1 yr.old, all shots, with papers. Please call 937-4207 for more info.

RIDING LESSONS - English, Western & Barrel Racing. Training. Boarding. Showing. Sales. Standing Grey Quarter Horse Stallion. Rose Quarter Horses. Summerstown, 931-1566.

85 PERSONALS

HI & WELCOME. Tarot Card to read your future. Includes free Crystal Ball or Teacup readings. Also, Reiki, the gentle art of relaxation & healing, plus gentle massage for aching muscles. Phone Elantis, 938-2918.

90 IN MEMORIUM

IN MEMORY OF OUR DEAR MOTHER, Edith Sauvé. God gave us our Mother and he tried to be fair. And when he gave us our Mother, we got more than our share. Although he took her back 14 years ago, we are so grateful for the years he let her stay. We love you Mom. Your daughter Eileen Mondoux & your family.

LAFRANCE GERMAINE



BOILEAU PAULINE



We mourn for them in silence,
No eyes can see us weep,
But many a silent tear is shed
While others are asleep.
Happy Mother's Day to our beautiful mothers, we love you.
Until we meet again, Gilles, Diane and your families

LESSONS/ COURSES

Great Training,
Good Jobs,
Growing Careers!

Travel Counselling • Dental Assisting • Law Clerk
Business Administration • Animal Care Aide
Computer Software & Systems Operator

Quality Career Training For Over A Century
Education WORKS
OBC
ONTARIO BUSINESS COLLEGE

Enrol Now!
Limited Seating, Call Today!
Cornwall Campus
55 Water St.W., LL#100
932-4194
Financial Assistance may be Available

Animal Care Aide
Do you like working with domesticated animals? Learn about Animal Behaviour, Nutrition, Disease, Surgical Techniques, Grooming and more. Career opportunities may be available in animal hospitals, humane societies, pet stores, kennels, veterinary clinics or zoos.
In Only 8 Months!

Computer Software & Systems Operator
As society becomes increasingly reliant on computers and technology, the demand for qualified operators will escalate. This program will teach students proficiency in some of today's most in demand software packages. The option to specialize in Data Base Management, Financial Management or Marketing & Publishing is also available, creating many employment opportunities for graduates.
In Only 6.5 Months!

Dental Assisting
Do you want a career that is rewarding both professionally and personally? Graduates of the Dental Assisting program will be eligible to take X-rays in the Province of Ontario. Skills in Special Chairside Assisting, Preventative Dentistry, Dental Science and more may lead to careers in private practices, clinics, health units and dental supply companies.
In Only 8 Months!

BUSINESS CARD DIRECTORY

Roger's
APPLIANCE REPAIRS
Major appliances only
Serviced in your home
Tues. - Fri. 6pm - 9pm
Sat. - Mon. 10 am - 5 pm
10% OFF Parts & Labour Until July 31/98
Call for rates 932-8947

EAGLE INVESTIGATIONS
PROCESS SERVING
- Court documents
- Service of documents pursuant to the landlord and tenant act
- Can't locate party for service?
Give us a try!
Service is guaranteed or you don't pay!
933-7812

ATTENTION GOLFERS
Tired of high prices of big name equipment, try the alternative; excellent quality clubs, products from Golfsmith, Golfworks, etc. Sample clubs available for viewing/testing.
Re-gripping, repairs etc.
Call 938-1083 for more information
MURRAY'S CUSTOM GOLF



LAWN & GARDEN MAINTENANCE
SPRING CLEAN-UP
Lawn Cutting
~Free Estimates~
Seasonal Contracts Available
Senior Discount
938-9804

A TO Z *Graphics & Signs*
• Custom Signs • Custom Lettering
• Banners • Signs on Coroplast, Wood
• Magnetic Signs (starting at $69.95/set)
JOB SITE SIGNS 24x24 Min.12 1 colour **$5.99** ea.
~ One Stop Promotional Shop ~
347-1388

For All Your Antenna Needs.

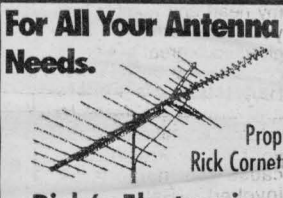

Prop: Rick Cornett
Rick's Electronics
734 Guy Street, Cornwall
932-8842

SHORT CUT
LAWN & GARDEN MAINTENANCE
• Lawn Cutting & Trimming • Yard Clean Ups • Hedge & Tree Trimming • Shrub & Flower Planting • Lawn Rolling • Fertilizing • Weed & Feed • Exterior Window Cleaning
Seasonal Rates Available
WE WON'T BE UNDERBID
Phone Rob 930-4810
Pager 937-2021

YARD CLEANING
Have your yard professionally cleaned by
D&D CONSTRUCTION & TREE SERVICE
Maintenance Crew
Fully Insured · Free Estimates
932-8238

FIXIT
DAVID ASHCROFT

HOME MAINTENANCE
SPECIALISTS
ADDITIONS, RENOVATIONS & RESTORATIONS, KITCHENS, BATHROOMS
Plumbing ♦ Carpentry ♦ Electrical ♦ Ceramic Tiles ♦ Drywall
Window/Door Replacements ♦ Roofing ♦ Ventilation
FREE ESTIMATES
(613) 931-3269

CHOICE NATURAL WATER
Labrador
FREE DELIVERY
Serving Cornwall & S.D. & G.
SPRING & DISTILLED WATER & ACCESSORIES
931-2234

Shadows Photo Studio & Gallery
Wedding • Portraits • Commercial
Custom Laminating
Aubrey Johnson
Photographic Artist
812 Pitt St., Unit 29, Cornwall
Tel.: 936-9456 Fax: 347-7360

D&D TREE SERVICE
• Treecutting • Pruning • Trimming
• Stump Grinding & Removal
• Shredding • Clearing • Backhoe & Trucking Service • Septic Installation & Repairs • Water & Sewer Installations & Repairs • Bulldozers & Hoe Ram & Shovels
FREE ESTIMATES - FULLY INSURED
932-8238 Fax: 932-6669

D&D CONSTRUCTION
• New Homes • Additions
• Complete Roofing • Installation Repair
• Renovations • Snow Removal
• Demolition • Foundation Repairs
• Complete Concrete Work
Fully Insured - Free Estimates
932-8238

TELE-WINE
937-0347
as low as $3.15 per bottle
CHAMPION BREWERS

MONDOUX JUG MART
Wine & Beer Supplies
BRAND NAMES
Vintners Reserve
Wine Art
California Connoisseur
European Select
856 1st Street E.
933-1108

LAWN ROLLING
AND AERATING
• *Grass Cutting*
• *Lawn Maintenance*
R. S. & SON ENTERPRISE
Bus: 930-9622 Res: 937-3070

EWAN ST. LOUIS
CONSTRUCTION
FREE ESTIMATES
• Kitchens • Bathrooms
• Rec Rooms • Additions
• Interior Decorating
• Total Renovations
937-3690

BLANCHARD ELECTRIC
• *Residential*
• *Commercial*
• *Maintenance*
• *Industrial*
New or Old
The best rates in town
phone anytime 938-3883
est. since 1990

BRENT WALKER
REPAIR SERVICES
• *Heating* • *Cooling*
• *Ventilation*
• *Refrigeration*
"S.D. & G.'s only Service & Maintenance Specialists"
Tel/Fax: (613) 528-4038
Cel: (613) 936-4110

HOME IMPROVERS
Tree Servicing
Damage Repairs
Total Renovations
Fully Insured
Free Estimates **Gary Barnes**
Quality Work **938-9862**

ROOFING
SHINGLES & Hot Tar Repair & Replacement of all types of roofs
D&D CONSTRUCTION & TREE SERVICE
Free Estimates Fully Insured
932-8238 Fax: 932-6669



Hoffman MOTOR SALES LTD.
Roger Terriah
Hwy #2 West, Morrisburg
(613) 543-4416
after 6pm 936-3127
"any make, any model, any year"

WELL DRILLING
SINCE 1956
ROY'S
Energy Efficient Heating & Cooling
Water Heat Pumps
Pools & Spas
410 Seventh St. W.
Cornwall. **933-0411**

Bill **MITCHELL**
TV & Audio
SERVICE
• T.V.'s • VCR's •
Any Make or Model
Specializing In RCA, SONY
1410 Pitt St. N. 933-3133

Wayne's Tree & Aerial Service
• Tree Cutting & Trimming
• 50 ft. Bucket Truck Available
Backhoe and Trucking Services
Fully Insured
Free Estimates 937-4817

SANTONY HOME IMPROVEMENT
SPECIALIZING IN:
• Ceramic Tile and Marble Work
• Bathrooms • Kitchens
• Entrances • All Floors and Walls
• Cement Finishing
• Interlocking Stones
• Renovations • Additions
Tony Sanseverino
Tel: (613) 932-4429

BE SHARP SMART
~ We Sharpen Carbide ~
• Saws
• Router Bits
• Scissors & Knives
• Lawn Mower Blades
• & More
B.M.B. SHARPENING
231 Gardner Ave., Cornwall 932-9225

90 - IN MEMORIUM

TEMPLE



In loving memory of a dear mother and grandmother, Doris, who passed away eleven years ago, on March 22nd.

Your smile and laughter God gave you to share,

With your love and your kindness and showing you care.

Through pain and sorrow you were always there, making tomorrow always fair.

Now he took you to heaven to rest and be fine, but still in my heart you'll always be mine.

Sadly missed and always remembered by daughter Holly, Marc, Ashley and Kyle

92 NOVENAS

THANKS TO THE SACRED HEART for favour received. May the Sacred Heart of Jesus be loved, adored, and glorified throughout the world now and forever. Amen. Say this prayer twelve times a day and your prayer will be answered. Publication of thanks given when favour received. Y.C.

MAY THE SACRED HEART of Jesus be praised, adored & glorified now & forever. Sacred Heart of Jesus, pray for us. St. Jude, Helper of the Hopeless, pray for us. Say 9 times a day for 8 days. Promise publication. M.R.D.

O HOLY SAINT JUDE Apostle & Martyr, great in virtue and rich in miracles, near kinsman of Jesus Christ, the faithful intercessor of all who invoke your special patronage in time of need, to you I have recourse from the depth of my heart and humbly beg you, to whom God has given such great power, to come to my assistance. Help me in my present and urgent petition. In return I promise to make your name known and cause your name to be invoked. (Say 3 Our Fathers, 3 Hail Mary's, 3 Glory Be's for 9 consecutive days). Publication must be promised. This Novena has never been known to fail. V.T.

PRAYER TO THE BLESSED VIRGIN (never known to fail). Oh, most beautiful flower of Mount Carmel, fruitful vine, splendor of God, Immaculate Virgin, assist me in my necessity. Oh, Star of the Sea, help and show me, herein your are my Mother. Oh, Holy Mary, Mother of God, Queen of Heaven and Earth! I humbly beseech you from the bottom of my heart to succor me in this necessity (make request). There are none who can withstand your power. Oh Mary, conceived without sin, pray for us who have recourse in thee (3x). Holy Mary, I place this cause in your hands (3x). Say this prayer for 3 consecutive days and you must publish it and it will be granted to you. With grateful thanks. M.R.D.

TO PLACE YOUR AD CALL 933-0015

SEAWAY NEWS ENTERTAINMENT

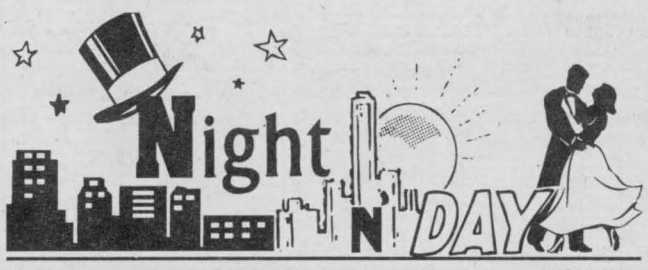

Entertainment - Special Events & Restaurant Review - By Bill Gallant

If you didn't make a reservation for *MOM* and your group at a favourite dining spot in the city and area, then here is a partial listing of some of the locations offering special Mother's Day meals. You can give them a call and hopefully still be able to arrange for a table for sometime on Sunday. *GEDORO'S* on Pitt Street has a Mother's Day brunch between 11 a.m. - 2 p.m. It's an all-you-can-eat brunch buffet. The later buffet will be from 3 p.m. - 9 p.m. and it too is an all-you-can-eat Grand Roast Beef affair. Both will include salad bar,dessert bar and bread bar.

THE NEW GARDEN RESTAURANT & DINING LOUNGE on Montreal Road invites you to celebrate Mom's Day with their special Chinese Buffet. It will be available between 11 a.m. - 8:30 p.m. and is an all-you-can-eat buffet. They are located at 315 Montreal road and you may wish to call them at 932-4944.

Sunday, May 10th, is also a special day at *JACK LEE'S RESTAURANT & TAVERN.* Their Mother's Day Buffet starts at 11:30 a.m. until 9:00 p.m. and you have 15 dishes to choose from in their spread. Telephone them at 933-5155.

The dining is as special as Mom at *PORTO BELLO RESTAURANT* on Vincent Massey Drive. Their morning Brunch will be served between 11 a.m. - 2 p.m. and the evening Prime Rib Buffet starts at 5 p.m. until 8 p.m. For information call 932-0070.

There's a great comination of special Mother's day dishes at *REMINGTON'S* at 101 Montreal Road for Sunday. You can choose from their pasta trio of baked cannelloni, manicotti & ravioli, fettuccini with clam sauce, English style fish & chips, chicken parmigiana & spaghetti and other delectable items from their Mom's Day menu. Call 933-7008.

Enjoy a terrific Mother's Day Champagne Brunch and the Dinner Buffet at *PEPPERMILLS* and the Cabaret Room at the *BEST WESTERN PARKWAY INN* on Vincent Massey Drive.

Mom gets a chance to pick from the Money Tree while attending the Brunch Buffet or Dinner Buffet at *JAZZ MAGNOLIAS* this weekend. To find out if there is room remaining call 937-3535.

It's not too late to celebrate so call around and reserve some space at your favourite restaurant and treat MOM to the best.

There will be a Single's Dance on Friday, May 15th at the *PORTO BELLO* on Vincent Massey Drive. Dress code is in effect and you can call for more information at 933-5902. Reservations are recommended for the dinner and the price will include the evening dance. The following week, May 23rd, the B.C. Single's Dance will be held at the *NAVY CLUB* with dress down denim.

Saturday, May 23rd is also the big night for the staging of the 10th Anniversary Variety Show with the *SEAWAY SENIORS.* It will feature a cast of senior citizens and will be held at Aultsville Hall with reserve seating. Call for tickets and information at 932-4969.

There will be a special Sunday Brunch for Mother's Day at the *RCAFA* on Water Street West. The Brunch will be available between 10 a.m. and 2 p.m. and members and guests' are welcome.

Here's a date to mark down on your calendar - JUNE 6th!! That's when all Teddy Bears will be arriving for their *TEDDY BEAR PICNIC* at the Northeast Grounds at Hotel Dieu Hospital. There will be clowns, clinic, rides and fun, fun, fun. It all stars at 11 a.m. until 3 p.m.

This week's movies include Deep Impact showing at the *PORT THEATRE* on Montreal Road, Titanic, City of Angels, and Object of My Affections at the *BROOKDALE CINEMAS* at the Brookdale Mall.

Many hockey fans are still dazed by the sudden departure from the NHL Playoff scene of the star-studded Philly Flyers and Pittsburg Penguins. Could it be that the time has finally come when the teams boasting the multi-million dollar players have become too concerned with their big salaries and forgot the game and the fans who put them there. When the experts get down to analyzing what happened I sure hope they will take a serious look at some of the "fat cats" or as many predicted we may see the NHL price itself right out of business. Thank goodness there are still teams around like the Edmonton Oilers and Ottawa Senators giving us all-out, gritty performances every game.

Until next week, G'Day, G'Night and HAPPY MOTHER'S DAY to all Mom's.

Money Tree



Networking is today's answer to the small and large business entrepreneur who wants to get his or her message out to the most amount of prospective clients as possible, without the great related cost of promoting which is associated with advertising a goods and service. Gilles Lascelle, of Jazz Magnolias, recently demonstrated his acumen of being in tune with the business community by sponsoring a "Money Tree" from which dining guests picked a number, corresponding to a bevy of great prizes donated by area merchants, which were up for grabs.

Pictured with Gilles is Julie Meldrum who tries her hand at the "Money Tree"

(photo by Aubrey Johnson)

Titanic Meal Recreated



On April 15th, 1912 at 22:07, the Belfast built White Star Line Royal Mail Steamship, Titanic, struck an iceberg at 41.46° North, 50.14° West, on its maiden voyage from Europe to New York. Some four hours later, it slipped beneath the Atlantic on its way to a 13,000 foot deep grave. Of the Titanic's 2,228 passengers and crew, only 705 souls survived, creating one of the greatest maritime disasters of all time and one which has maintained a fascination ever since. This year marks the 86th anniversary of that woeful event.

At a gala fund raising event on April 24th, at the Porto Bello Restaurant, guests were piped aboard the "Titanic" to help raise funds for the Dave Ezard Athletic Fund. Pictured below deck are Vice President Shawn Lauzon; President Brenda Wagar; Directors Colette Bellemare and Scott Rogers. Missing from the photo is Secretary/Treasurer Ginny Blair.

(photo by Aubrey Johnson)

THE SEAWAY SENIORS
present
"THERE'S NO BUSINESS LIKE SHOW BUSINESS"
10th ANNIVERSARY VARIETY SHOW STARRING A CAST OF SENIOR CITIZENS
MUSIC COMEDY DANCE
AULTSVILLE HALL
ST. LAWRENCE COLLEGE
SAT. MAY 23rd
1:30 & 7:30 p.m.
TICKETS ON SALE
205 AMELIA ST.
CORNWALL
932-4969
SEAWAY SENIOR CITIZENS CLUB 111

YE OLD ENGLISH FISH 'N' CHIP SHOP
"Authentic English Fish & Chips"
Summertime Seafood Specials!
Eat In Take Out
Free Delivery
($10.00 min. order)
Hours:
Mon.-Sat. 11 am - 8 pm
Sun. 2 pm - 7 pm
Managed by Ray & Clara Henstock
9, 1st Street East
(near Pitt & 1st St.)
933-6411

A taste and a price you won't forget.
99¢ plus tax
LAST CHANCE! ENDS MAY 17TH
Hamburger
Now you can get a great A&W Hamburger for just 99¢. It's a pure beef burger, seasoned with a special blend of herbs and spices, and topped with tangy mustard, ketchup, dill pickle slices and sweet diced onion. So hurry in because while you'll remember the taste, this special low price only lasts until May 17th
A&W®
Since 1956
1718 Vincent Massey Drive ~ Brookdale Mall

FEATURE
Design of the Week

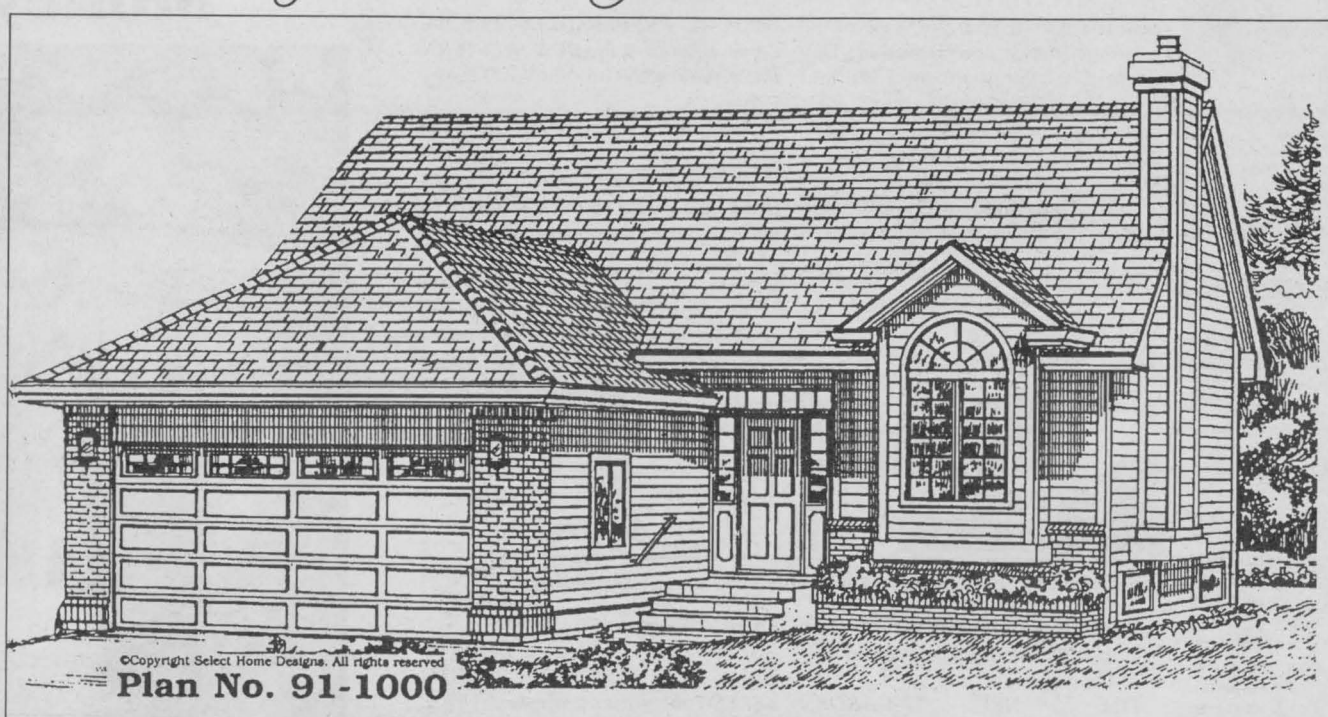

Plan No. 91-1000

COMPACT DESIGN WITH ALL AMENITIES

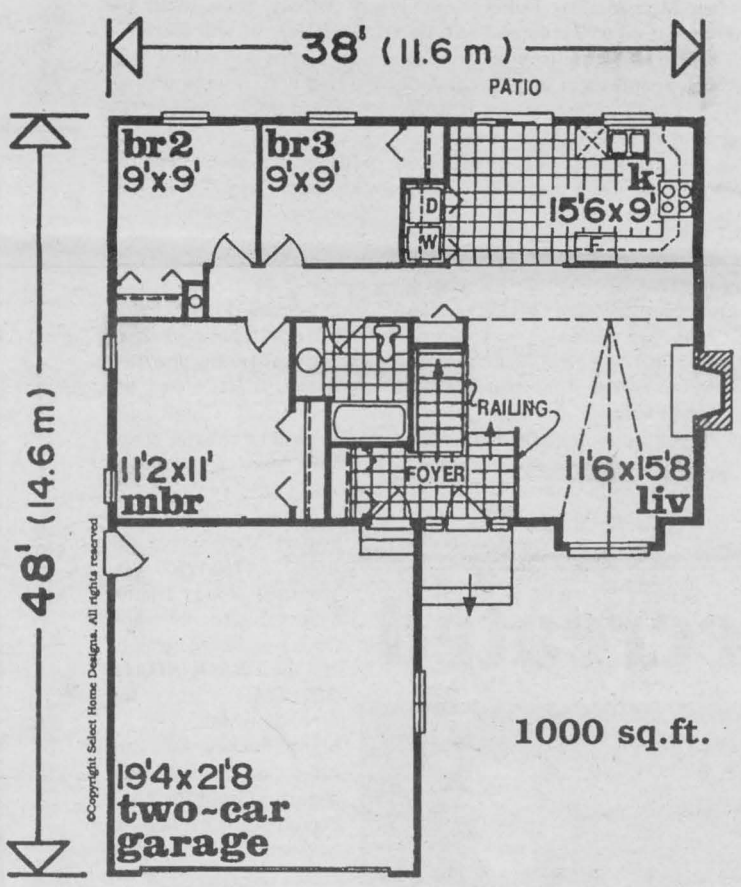

RELEASE DATE: MAY 3 - 9, 19998
NATIONAL RELEASE
PLAN NO: 91-1000
WIDTH: 38' DEPTH: 4"

DESIGN FOR LIVING
COMPACT DESIGN WITH ALL AMENITIES

©Copyright SELECT HOME DESIGNS

- Compact three bedroom design offers all the amenities of a larger home.
- Dormered window, and brick detailing gives this home a handsome look.
- Railing separating the foyer and basement stairs, enhances the spaciousness throughout the living room.
- Tall floor to ceiling round top window accentuates the vaulted ceiling in the living room.
- Country kitchen offers a spacious U-shaped counter and handy laundry closet for the washer and dryer.
- Three bedrooms revolve around a main bathroom with soaking tub.
- Plans include a crawl space or basement foundation.
- Space for future expansion can easily be accommodated in the unfinished basement.

To receive a 260 page plan book for only $9.95 (includes shipping, handling and taxes) featuring this design and more than 300 other beautifully illustrated home & cottage designs, use our Website at www.selectaplan.com on the Internet (specify newspaper name) or call toll free 1-800-663-6739 or fax 604-251-3212. We accept Visa, Mastercard, AMEX. For payment via cheque or money order, make payable to Design For Living, c/o Seaway News, send to #301, 611 Alexander Street, Vancouver, B.C. V6A 1E1.

Fuel Oil Stoves
GUINDON-GLENOCO
1310 Pitt Street, Cornwall, Ont.
(613) 933-6760

BEAM Central Vac from $429.99
Call for home demonstration
BOB'S VAC SHOP
355 Montreal Rd. 933-1948

FURNACE BURNT OUT!
WE'VE GOT THE CURE!
Enjoy the comfort, cleanliness and safety when using one of our electric heating systems
Cornwall Electric
Customer Service...Our Priority
1001 Sydney Street 932-0123

McDONALD CLEANING
The Carpet Masters
Professional Carpet & Upholstery Cleaning
Spring Special
3 Rooms and Hall or Stairs
$59.95 with this coupon
COUPON

Lighting, Fans & Giftware
CHANDLER'S LIGHTING
Hwy. #138 & Cornwall Centre Rd.
TEL: 933-4231 FAX: 933-9940

Marcel T.V. & Furniture
NO INTEREST until the year 2000 OAC
369 Main St. South, Alexandria 525-3692

"HOME OF THE PERFECT SOIL"
Power Sweeping
Lawn Rolling • Landscaping
• Grass & Weed Cutting
• Backhoe • Dozer • Truck Rental
• Fill • Sand • Gravel
"TOP SOIL"
NIXON EXCAVATING LTD.
Reasonable Rates 933-4019

Best & Lowest Rates in Town
Old Fashioned Service
JOHN D. WARNER INSURANCE BROKERS INC.
113 2nd St. E. Cornwall
932-7210

For The Best in Plumbing Supplies
LALANDE PLUMBING PLOMBERIE
36 Marlborough St., N.
933-1812

Glidden Glidden Paints
Latex SEMI GLOSS Int/Ext $14.99 3.78L $69.99 pail
Latex EGGSHELL Int/Ext $12.99 3.78L $59.99 pail
Vinyl WALLPAPER and BORDERS Single rolls $4.98 each
Contractors Welcome
54 PITT 933-3791

North Star SatTech
A Division of North Star Services
1916 Pitt St., Unit 5
Cornwall 938-0492
Satellite Sales & Service
ExpressVu Satellite Systems, Canada's #1 alternative to cable TV.
Purchase now and receive a $100.00 credit (offer good until June 30, 1998).
Financing Available
Frustrated with your US system? Call and ask about our exchange program.
Save $$$ on C-Band Programming

311 Water Street West
CONDOMINIUM SUITES
Call for viewing Pre-construction Discount
Cathedral Ceilings • Gas Fireplaces
Some Units 1400 sq. ft. • Energy Efficient
F.A.G. System with Air Conditioning
• Elevator • Underground Parking
For more information contact the builder
(613) 938-3886
J.F. Markell Homes Ltd.
CUSTOM HOMES & SALES

RENTALEX
WE RENT Almost EVERYTHING!
560 Pitt Street Fax 933-0071 933-8526
Open: Mon. - Sat. 7 am - 6 pm ~ Except Sat. 5 p.m. ~
OPEN SUNDAYS 8 AM - NOON

We offer a full line of quality products at the most competitive prices. So before you decide, give yourself a break... drop in to see us, you'll be happy you did.
* windows * sunrooms
* siding * moulding
* wood, steel, patio & garage doors
* prehung doors
Products And Service That Is Second To None
PORTES ET FENETRES MULTI DOORS & WINDOWS
37 Cumberland St. 933-9451