54,000 = 8439 = 15.6%

Look Great For Less
GIANT TIGER
STORE HOURS
CLOSED SUNDAY
Mon. Tues. Wed. 9 - 6
Thurs. Fri. 9 - 9
Sat. 9 - 530
837 Pitt Street
Corner of Ninth
Cornwall, Ontario

seaway SHOPPING news

Serving Cornwall and Area Weekly

217 1/2

JVC
IT'S BACK!!
HRD 550 VCR
SPECIAL ONLY $399 (Reg $549)
While Quantites Last
BEN-DAV AUDIO VIDEO
SALES • SERVICE • INSTALLATION
315 Brookdale Ave. 933-7244

September 17, 1990 | 8-6th Street E., Cornwall, Ont. K6H 2N4 | 933-0014 | 38-90

DID YOU KNOW ...



With This Issue We're Celebrating Our 5th ANNIVERSARY

THANK YOU

seaway news

Glengarry Arts & Crafts Association

Glengarry Arts & Crafts Association are holding their 1990 Craft and Gift Show on Saturday October 13 and Sunday October 14, 1990 at the Nor'Wester's and Loyalist Museum, WIlliamstown, Ontario from 10 am to 5 pm both days.

A two storey 19th century Museum, complete with artifacts is the setting for this unique "boutique-style" event. Tucked in amongst antiques from our past are beautiful treasures created by the area's finest craftspeople - all available for the discerning buyer.

Hand-made crafts such as fine crochet; smocking; needlework; pottery; stained glass; screen printing; tole and decorative painting; sewing; quilting; children's clothes; fabric wall hangings; stuffed decorator items; dried natural creations; potpourri and lace fancies; wood novelties; china painting; Christmas ornaments and gifts as well and so much more. Thirty dedicated artisans creating their special magic just for you.

Williamstown is so picturesque and so close to you - why not take a drive, enjoy the fall foliage and see a different arts and crafts display and sale. Take County Road #19 - just 4 miles from Lancaster (Exit 814 off Hwy. 401 - 2nd exit west after Ontario/ Quebec border). Free admission - free parking. We also feature a door prize!

INSIDE TODAY

Perspective	Pg.4	Market Profiles	Pg.16
Business Tips	Pg.12	Sylvia Slants	Pg.18
Go Royals Go	Pg.13	Viewpoint	Pg.31
Christianity Alive	Pg.15	Classifieds start	Pg.37

CORNWALL MOTOR SALES LTD. CORNWALL MOTOR

COME AND CELEBRATE

OUR 1st ANNIVERSARY SALE Sept. 17-22

ALL PRICES SLASHED!!
On Existing Inventory (New or Used)
To Make Room For the 91's

IN ADDITION any purchase of a vehicle this week makes you eligible for the

$1,000 CASH DRAW

This is not a REBATE it's CASH!!

- GREAT DEALS
- SEE THE 91's
- COFFEE & CAKE
- MAKE NEW FRIENDS

Marcel Belanger's
CORNWALL MOTOR SALES (1989) LTD.
Brookdale Ave. at the 401
933-3000
WHERE ELSE!!!

CORNWALL MOTOR SALES LTD. CORNWALL MOTOR

BUILDING OR RENOVATING?

Thermo Units: Great for Sun Room

Assorted Sizes From $10.00 to $55.00
Value up to $250.00

IN STOCK ALUMINUM
Brown PVC, Ivory PVC,
Fix Windows at 35% OFF
Already Low Price

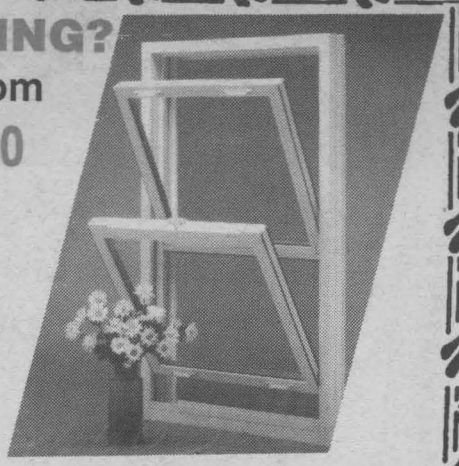

CASEMENT WINDOWS All Vinyl PVC
Lifetime warranty on frame, assorted sizes at
CASH & CARRY PRICES
Also: variety of steel insulated doors available at great savings.

PATIO DOORS
Aluminum
6 ft. triple glaze $675
5 ft. triple glaze $600

PORTES et FENETRES
400 Main St. N.
Alexandria

GLENGARRY

WINDOWS and DOORS
525-4947

HOW GOOD IS ERIC LINDROS?
Oshawa GENERALS VS ROYALS
THURSDAY
7:30
CIVIC COMPLEX

The Video Station
NEW RELEASES
* Cry Baby
* Crazy People
* Glory
* Opportunity Knocks
* Shock to the System
* Fatal Skies
COMING SOON
* Total Recall
* Hunt for Red October
937-0888
35 Ninth St. E.

COUNTDOWN '90
12.9% OR UP TO $2000 Cash Back
ON ALL 1990'S IN STOCK
Roy's
PONTIAC BUICK Cadillac GMC TRUCK CENTRE
Green Valley
525-2300
347-7312
1-800-267-7173

MAXX-iT
COMPUTER AND TECHNOLOGY PRODUCTS
Your Authorized
SAMSUNG
Dealer
937-4610
Fax: (613) 937-4730
155 Montreal Rd.
Cornwall

30% off LEVOLOR ®
Verticles & Blinds



OPEN:
Mon. - Fri. 8:00 - 9:00
Sat. 9:00 - 5:00
EASTCOURT DECOR
EASTCOURT MALL 933-8924

AN AFFORDABLE HOME COMPUTER SYSTEM
$47.25 per month
ACCESOWARE SERVICES
1664 Birmingham St.
933-9457

1990 CLEAROUT!!

YOU CAN'T GET MUCH LOWER THAN THIS!

4.9% FINANCING 48 MONTH

$1800 OR CASH BACK

ISUZU PICK UP

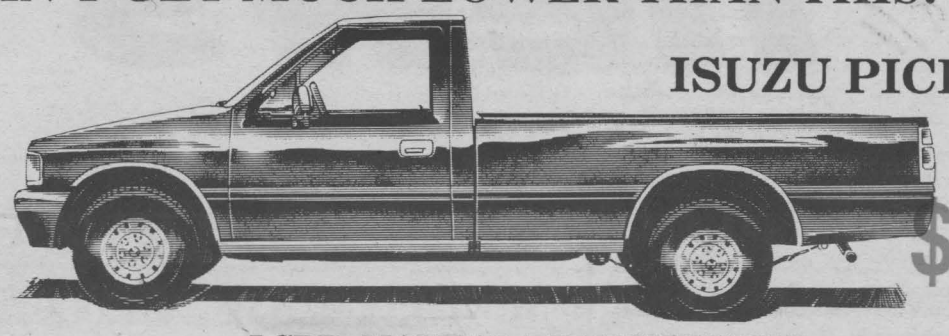

AS LOW AS

$8,975*

- 5 SPD. MANUAL TRANSMISSION
- AM/FM ETR STEREO WITH CLOCK
- POWER BRAKES



OPTIMA

- POWER BRAKES & STEERING
- FOLDING REAR SEAT
- RECLINING FOLDING FRONT BUCKET SEATS
- AM/FM CASS., ETC.



4 X 4 ISUZU TROOPER

- POWER STEERING
- POWER DISC BRAKES
- RECLINING BUCKET SEATS
- AM/FM STEREO CASSETTE

$2000 CASH BACK

AS LOW AS

$17,745*

* Includes freight, PDI and full tank of fuel
* with dealer assigned incentives

PASSPORT INTERNATIONAL AUTOMOBILES

CORNWALL

ACROSS FROM M & M MEAT SHOP - NEXT TO BETTY BRITE CLEANERS

BACKED BY THE WORLDWIDE RESOURCES OF GENERAL MOTORS

632 Pitt St. CALL 933-5700

CLEAN SWEEP DAYS ARE HERE!

It's Been A Record Sales Year. We're Setting New Goals Because of Re-Priced 1990's. Best Value Ever!



-1.8 litre , 4 cyl.
-Power Steering, power brakes
-am/fm cassette
-height adj. steering column
-height seats
-4 dr., 5 spd.

$13,900*

1990 Jetta

DROP BY FOR CLEAN SWEEP PRICES



- Excellent power to weight ratio
- MacPherson strut front suspension
- Durable cloth upholstery
- Fully reclining front seats
- Power-assisted front disc brakes

1990 Fox $9,990*

DROP BY FOR CLEAN SWEEP PRICES



IF YOU STILL THINK OF A VOLKSWAGEN AS A SMALL, BASIC, ECONOMY CAR...

1991 Passat $19,950*

DROP BY FOR CLEAN SWEEP PRICES

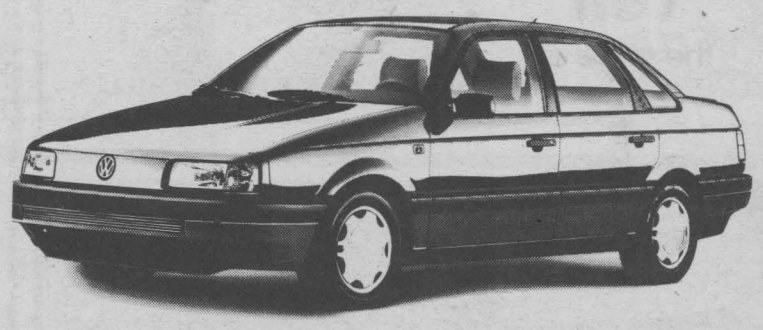

The largest, most spacious Volkswagen ever.

It seats five adults very comfortably and, with almost 500 litres of storage space, has room for all their luggage, too.

JACK MACDONELL MOTOR SALES LTD.

632 PITT ST. CORNWALL The home of Guaranteed Mobility 933-3489

*Based on manufacturer's suggested retail for the sedan with 5 speed manual transmission. Options, destination charge and dealer preparation extra. Dealer may sell for less.

269

Impact of the Non-smokers Health Act

(NC)—A federal law which restricts smoking in thousands of federally-regulated workplaces has won positive reviews from employees and employers and attracted kudos for one of the ministers responsible for its implementation.

The smoking restriction—enforced by the Non-smokers' Health Act—applies to all workplaces, employers and employees under federal jurisdiction and augments a complete restriction on smoking applied to the federal public service in early 1989.

"The intent of the Act is to protect the health of non-smokers who are subjected to tobacco smoke in federally-regulated workplaces and transportation," said Labour Minister Jean Corbeil, a driving force behind the Act's implementation on Dec. 29, 1989. "The legislation is a major step in the government's continuing initiatives to improve the environment."

So far, many of those affected by the ban couldn't agree more. Many have come to terms with medical evidence which shows smoking kills 35,000 Canadians a year at worst, and at best, fouls air and clothes and leaves workers less productive, or off the job with smoking-related illnesses.

"We no longer have to work in a smoking environment, so it's much healthier," said Surinder Sharma, a pay clerk in a Supply and Services office in Victoria, B.C. "Some people are allergic to smoke so it's a blessing for them. We now have a more comfortable environment and non-smokers can work better."

Gary Bannister, a Public Service Alliance of Canada regional health and safety representative in Halifax, concedes some of those affected—both smokers and non-smokers—have complained about the new law, but generally speaking, he says most agree with it.

"There has been some grumbling but I'm glad it has come through. If there is less smoking at work it has to help people quit. I'm very pleased that it has helped clean up the air."

The Act covers a wide variety of workplaces including railways, pipelines, ferries, airplanes, buses, radio and television broadcasting systems, airports, banks, the federal public service , Crown Corporations and Agencies, the Senate and House of Commons. Smoking has also been banned on airline flights of six hours or less and the restriction will include longer flights on July 1.

Many employers are also pleased with the law.

Graeme Harris, spokesman for the Bank of Montreal in Toronto, said there has been no backlash toward the policy in his company's banks. "People have accepted it with few complaints. It is beneficial for everyone concerned. Let's face it, smoking is no good for you, so if our staff doesn't smoke they should be in better health."

Harris call the law a "well-founded and thoughtfully-studied government policy. Our compliance is an endorsement of the government's initiative."

Carol-Marie Allard of Canada Post in Ottawa, said the non-smokers' law will "help people quit or slow down their smoking. Most have accepted it...people understand the need for it." Canada Post employs 62,000 people and about 24,000 of them are smokers. Allard said the post office is one of the federal employers which helps pay the cost of courses which help employees kick the habit.

Victor Lachance, executive director of the Canadian Council on Smoking and Health, a non-profit national agency mandated to achieve a tobacco-free society in Canada, praised the Act and Corbeil's efforts at reducing tobacco-related illnesses, such as cancer and heart and lung disease.

"The act means all federal workplaces and those regulated by the federal government have provided the assurance of protection against a know health hazard. The quality of the work environment is drastically improved. We're definitely going to see a reduction of tobacco consumption and that means people aren't going to be exposed to second-hand smoke," said Lachance, noting 500 Canadians die every year from lung cancer caused by second-hand smoke.

"Canada's policies are among the toughest in the world and worldwide, we're making more progress than any other country. Some of the credit has to go to Mr. Corbeil who has recognized the hazardous nature of second-hand smoke and has acted in a responsible and effective way to protect health and improve the quality of the workplace."

D & D
CONSTRUCTION
DOES IT ALL
Specializing in concrete, masonry and repairs. Interlocking brick, parging, house and porch lifting and straightening. Complete renovations and additions. Jobs large or small. One call does it all. Fully insured.
Fully Insured Free Estimates
For Prompt Efficient Service Call 932-8238

ZERO DAYS
ZERO EXTRA CHARGE FOR DELIVERY
ZERO MINIMUM PURCHASE ● ZERO INTEREST
ZERO DOWN PAYMENT ● ZERO PAYMENTS UNTIL FEB. 15, 1991

MOFFAT
19.2 CU. FT.
3 DOOR
REFRIGERATOR
FREEZER
Features: textured doors, cantilever shelves, temp. control, meat keeper, butter conditioner, lift out egg trays, and cantilever door shelves.
LEON'S
LOW PRICE
$1299

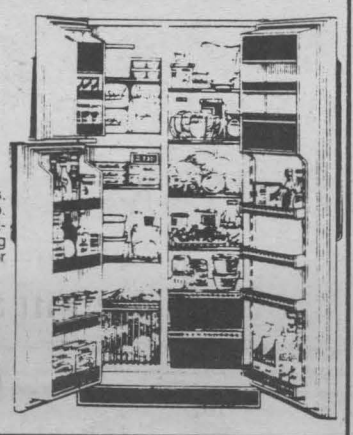

MOFFAT
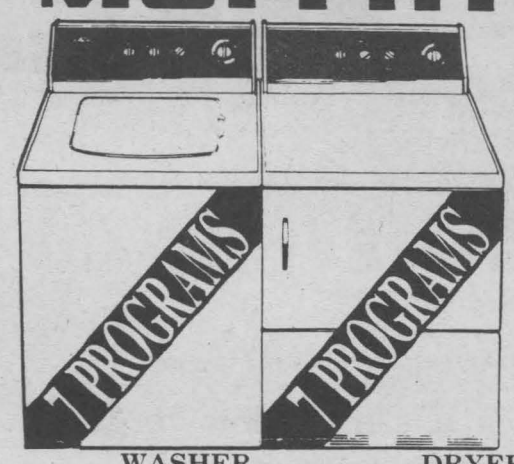
7 PROGRAMS
7 PROGRAMS
WASHER $609
• 7 WASH PROGRAMS
• 5 WASH RINSE TEMPS
• BLEACH DISPENSER
• SELF-CLEANING FILTER
• FABRIC SOFTENER DISPENSER
• VARIABLE WATER LEVEL
DRYER $409
• AUTOMATIC DRYING
• TIMED DRYING
• INTERIOR LIGHT
• END OF CYCLE SIGNAL
• LINT COLLECTOR

MOFFAT
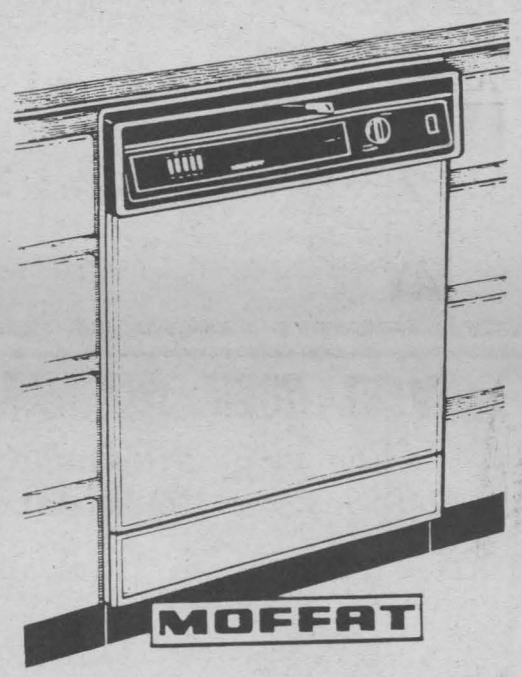
MOFFAT
BUILT-IN DISHWASHER
• 5 pushbuttons
• 7 cycles including: Pots & pans, normal wash, light wash
• 3 level wash system
• 6 compartment silverware basket
• 2 indicator lights
• Perma Tuf tub and door liner
• Temperature sensor
• Deluxe rack
• Dual detergent dispenser
• Auto rinse aid dispenser
• Soft food disposer
• Sound insulation
• Direct drive motor & pump assembly
• Adaptable for custom panels
• Colours: white and almond panels
LEON'S LOW PRICE $529

Open: Monday to Wednesday 9 a.m. to p.m.
Thursday and Friday 9 a.m. to 9 p.m.
Saturday 9 a.m. to 6 p.m.

O.A.C. PAYMENT DUE FEBRUARY 15, 1991. ALL ITEMS AVAILABLE WHILE QUANTITIES LAST. SEE STORE FOR DETAILS ABOUT DELIVERY INCLUDED AREAS.
NO PICKUPS OR DELIVERIES ON SUNDAY.

Leon's SINCE 1909
136 Fourth St. E. Phone: 932-2684
PICK-UP DISCOUNTS EVERY DAY

ZELLERS INTRODUCES
Look 'N See Optical
NOW OPEN
Present this ad and receive
2
pairs of glasses
FOR
the price of
1

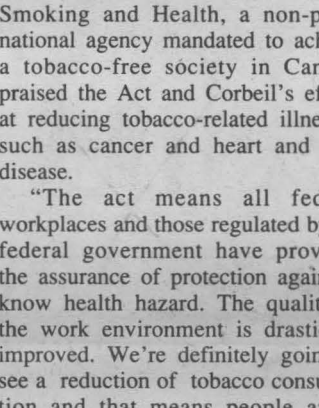



Buy 1 pair of glasses and receive another pair FREE!
Good for 2 pairs, for yourself or one pair for yourself & one pair for a friend.
CONTACT LENSES AVAILABLE
HUGETTE DIGUER – MANAGER
ANNABELLE ALLIGOOD – OPTICIAN
ROLLY DIGUER – OPTICIAN
We Give Club Z Points
936-1776



Perspective

By Bob Roth

The Political Landscape: More Lies and Patronage

Only three days before the Ontario election was called, the Liberal government announced that the province could expect a $23 million surplus.

In fact, balancing the budget was a major plank in the Liberal Platform.

Now, just days after the vote, the Liberals have admitted that Ontario faces a $700 million deficit.

Outgoing Treasurer Robert Nixon blames this complete about-face on a slowdown in the economy.

In other words, he would have us believe we have lost almost $24 million since the election was called.

Rubbish.

We were lied to again.

Economic forecasts don't change within weeks. The Liberals deliberately deceived the electorate. If the general public has become "cranky" as outgoing Premier David Peterson says, it's little wonder. Being evasive on controversial issues has always been a favourite tool of politicians. But it seems more and more, they simply resort to the outright, baldface lie.

Nixon's death-bed admission came hot on the heels of an announcement by Premier-Elect Bob Rae that he had taken a glance at the provincial books and the forecast was gloomier than the Liberals had indicated.

In his customary charitable style, Rae said the Liberals "were much less open and honest than they should have been."

That is a masterful stroke of understatement. They lied, simple as that. They lied in a crass attempt to get re-elected.

You might think that the election in Ontario would wake up a few slumbering politicians. People are fed up with lies, corruption and patronage. The message, it seems, has not reached Brian Mulroney.

Only last week, Mulroney made yet another patronage appointment to the Senate. This time he elicited incredulous howls of protest from every decent person in the country. Mulroney appointed former Nova Scotia Premier John Buchanan, whose government is being investigated for corruption.

Nova Scotia's former deputy minister of government services recently spun off a list of questionable practices which took place under Buchanan's administration.

Much of the allegations surround the awarding of contracts to friends.

The most colourful case involves the government purchase of $50,000 worth of electronic toilet seat cover dispensers from a close friend of the premier. The dispensers were never used.

The RCMP is now investigating allegations of widespread patronage and corruption.

This is hardly a time to appoint to the senate the man who is the centre of this controversy. Indeed, if the man is cleared of any wrong doing, then appoint him later. Let him have his fair hearing and clear the air first. What would it look like if the man were appointed and it was later determined that the allegations were correct? Why would the prime minister so risk the nation's integrity?

The answer is simple. He has no political integrity of his own.

TO PLACE YOUR AD CALL 933-0014

seaway SHOPPING news LTD.

Canadians must meet the challenge

Entrepreneurship

(NC)—Canada was built by entrepreneurs. In order to succeed in today's competitive global economy Canada must continue to count on them. Our future prosperity rests in the hands of those who establish small businesses.

Entrepreneurs do much more than just come up with neat ideas. They develop new products and services. They are customers for existing goods and services and they create a lot of jobs. But they can't succeed in a vacuum. They need the support and understanding of all Canadians.

To encourage a positive public attitude toward entrepreneurs, Industry Science and Technology Canada has created the National Entrepreneurship Awareness Project. Its objective is to promote and raise awareness of entrepreneurship as a positive force in Canada. For information on how you can promote entrepreneurship write:

National Entrepreneurship Awareness Project Entrepreneurship and Small Business Office Industry, Science and Technology Canada, 235 Queen Street, Ottawa, Ontario K1A 0H5

NC

GLORIA'S TRAVEL SERVICE
Cornwall's Cruise Headquarters
Holland America Line
GTS
MS WESTERDAM

•52,000 gross tons•798 feet long•95 feet wide•101 feet high (to Sundeck)•7 Passenger Elevators•2 Outdoor Swimming Pools (one with sliding glass roof)•Movie Theater•Automatic Stabilizers•18 Public Rooms •Duty Free Shops•Library•Health Spa•Beauty Parlor•Deck Sports

7 Day Western Caribbean Cruise

MARCH BREAK- MARCH 9 - 16, 1991

Join Gloria's Eastern Caribbean Cruise for 8 Fun Filled Days visiting San Jaun, Nassau, St. Thomas, Virgin Gorda & Tortola.

Price per person from $1499.00 (Cad. for twin)



Escorted by Gloria

Price Includes:
*Return Bus from Cornwall to Montreal
*Airfare
*Seven Day Cruise including All Meals
*All Tipping

Port Charges: $65.00 per person

By Shopping Early Gloria has been able to get 15 to 20 % off brochure price.

Space is going quickly... $300.00 Deposit will reserve your space ... drop by for more info.

ESCORTED GROUP TOURS

CHRISTMAS SHOPPING TRIP TO TORONTO - NOVEMBER 24
Includes: Bus to Eaton Centre Saturday morning, overnight at Venture Inn Yorkville,Continental Breakfast , Christmas Shopping at Cullen Barns, Fabulous brunch & show at Cullen Barns
Escorted by Gloria / Quad $125 Triple $135 Twin $145 Single $185
Cancellation Protection $10.00

PHANTOM OF THE OPERA - APRIL 27

Includes: Bus to Eaton Centre Saturday morning.Overnight at Venture Inn Yorkville.
TOP SEATS TO PHANTOM***FRONT BALCONY
Continental Breakfast.
Fabulous brunch & show at Cullen Barns including time for shopping
Escorted by Gloria / Quad $230 Triple $240 Twin $250 Single $300
Cancellation Protection $10.00

GLORIA'S TRAVEL SERVICE
135 MONTREAL RD. 932-2224

Don't Wait For Hell To Freeze Over Before You Winterize Your Boat.

CALL US TODAY TO WINTERIZE YOUR BOAT AND MOTOR
Only Genuine Quicksilver Parts & Accessories Used
Price According to H.P.

MARINER® OUTBOARDS
Better In The Long Run.

B & D Small Engines Ltd.
1440 10th St. E.
938-7745
NEW LOCATION

SEPTEMBER MADNESS

IT'S HERE!!

Brookshell

10.9 FINANCING ON NEW and USED

NEW CARS & TRUCKS

10.9*%

ON ALL 1990 CARS & TRUCKS... PLUS 1991 Firebirds, Regals, Compact Pickups, & S-Jimmys

OR

UP TO $1500 CASHBACK

SOME OF THE INCREDIBLE DEALS!

1990 GRAND AM, 2 dr., white, 16 valve engine, gauge package, auto., cassette. Stk 0-173

Valued At	$17,355
Your Price	$15,228
DISCOUNT OF	$ 2,127

1990 DYNASTY VAN, conversion with TV & VCR, loaded. Stk 0-370

Valued At	$40,283
Your Price	$34,571
DISCOUNT OF	$ 5,712

1991 FIREBIRD, V8, T-top, aero, package, white. Stk. 1-020

Valued At	$20,124
Your Price	$18,091
DISCOUNT OF	$ 2,033

1990 GRAND PRIX, 4 dr., loaded. Stk. 0-260

Valued At	$23,634
Your Price	$19,826
DISCOUNT OF	$ 3,808

1990 BONNEVILLE LE, two tone, cruise, door locks and more. Stk. 0-184

Valued At	$23,142
Your Price	$20,335
DISCOUNT OF	$ 2,807

1990 GMC JIMMY 4x4, tinted glass, 4.3 litre, auto., cassette. Stk. 0-121

Valued At	$22,668
Your Price	$19,365
DISCOUNT OF	$ 3,303

HURRY ! ENDS SEPTEMBER 26th

PLUS

Buy and take delivery a new car or truck from Brookshell by September 29th and get two Season Tickets for the Cornwall Royals

USED CARS & TRUCKS

10.9*%

FINANCING ON ALL 84 - 85 - 86 - 87 - 88 - 89 - 90 USED CARS and TRUCKS

MORE OF THE INCREDIBLE DEALS!

1984 **FORD RANGER,** auto., am/fm, cap, 63,000 miles. Stk 0-291A — $4,967

1985 **MERCURY TOPAZ GS,** 4 dr., loaded, 61,000 km. Stk. 323-A — $6,243

1985 **LAZER,** 2 dr., auto., stereo, black, 80,000 km. Stk. 0-473A — $5,878

1986 **RENAULT S GTL,** only 8,000 km. Stk. 0-360A — $3,989

1986 **BUICK CENTURY,** super clean! 69,000 km. Stk. 0-348A — $8,195

1987 **CHEV. CELEBRITY,** auto., cassette, tilt, cruise, 47,000 km Stk. 0-324A — $8,567

1988 **6000 STE,** loaded, $24,000 new 34,000 km, Stk. D-0311A — $15,995

1988 **CHEV. CORSICA,** V6, auto., air, 20,000 km. Stk. P-100 — $11,999

HURRY ! ENDS SEPTEMBER 29th



ANDRE LAPOINTE
Owner



RICHARD BLOUIN
Sales Manager



MICHAEL LINNETT
Business Manager



MARIO BRUNI
Sales Consultant

Brookshell

PONTIAC
BUICK
GMC

... the dealership where the customer is the BOSS!

13th & Brookdale Ave.

932-1724

* O.A.C. see dealer for details
** Prices include GM cash back



DOUG BAKER
Sales Consultants



LEO BLANCHARD
Sales Consultant



CLAUDE LAROCQUE
Sales Consultant

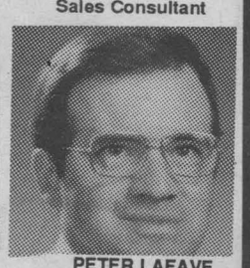

PETER LAFAVE
Sales Consultant

An Oasis in the Desert
-- Time Magazine --

The Crossroads simply has it all . . . from its Apple Orchard Dining Room to the beautiful Waterfall Room

A Good Example From Our Menu Is:

Steak Diane $13.95
Tender Slices of Filet Mignon are sauted in butter, shallots, and cognac. It's super.

Crossroads
MOIRA, N.Y.

COME ON OVER AND GIVE US A TRY
WE'LL DO THE REST
(518)529-7372

MASSENA TIRE COMPANY
Complete Car Care
All Major & Minor Repairs
Expert Carburetor Work
Hercules/Kelly Tires
Plus All Other Major Brands
10% EXCHANGE
ON CANADIAN FUNDS
Hours: Mon.-Fri. 8-5
Sat. 8-12
Paul B. Morrow
Ibor V. Bocskor
769-3829
157 Center St., Massena New York

SHOP THE U.S.A.

BILLY'S BINGO HALL
RT. 37, HOGANSBURG, NY
THE HALL THAT STARTED IT ALL!

BINGO BINGO BINGO
WE'RE BACK
FOR ANOTHER BINGO ATTACK

OVER $3,250 GIVEN AWAY DAILY
WALK AWAY WITH HUNDREDS OF DOLLARS

AIR CONDITIONED FOR YOUR COMFORT

PACKAGES FOR $4, $8, $12 & $18

BILLY'S IS NOW OPEN
7 DAYS & 7 NIGHTS
BINGO STARTS AT 2 P.M. & 7:30 P.M.

BINGO BINGO BINGO
WE'RE BACK
FOR ANOTHER BINGO ATTACK

LET US SHOW YOU HOW EASY IT IS TO SAVE MONEY "BUY" A SHORT DRIVE TO MASSENA

1991 CAMARO Z-28

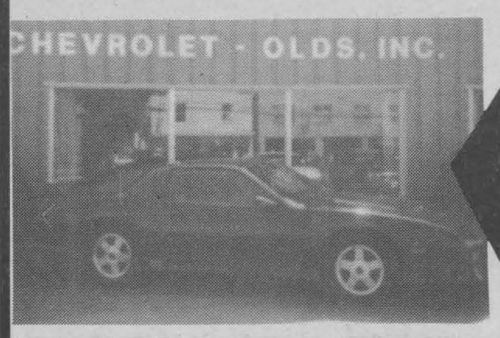

Bright red, red cloth interior, 350 engine, loaded with every option, automatic

RETAIL	19,304
DISCOUNT	- 2,804
AMERICAN	16,500

$19,140* CANADIAN

1990 OLDS 88 ROYALE

Garnet red, 2 door coupe, loaded, 3.8 L, digital dash, automatic

RETAIL	21,154
DISCOUNT	- 6,000
AMERICAN	16,154

$18,739* CANADIAN

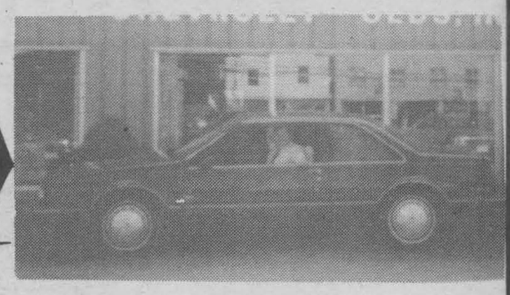

1990 CHEV. CORSICA LT



Black with red cloth interior, loaded with everything, 3.0 L, 6 cyl., automatic

RETAIL	14,686
DISCOUNT	- 3,000
AMERICAN	11,686

$13,555* CANADIAN

1990 OLDS TORONADO TROFEO

Black with gray leather interior, loaded with all options, 3.8 L, 6 cyl., automatic

RETAIL	26,344
DISCOUNT	- 7,444
AMERICAN	18,900

$21,924* CANADIAN

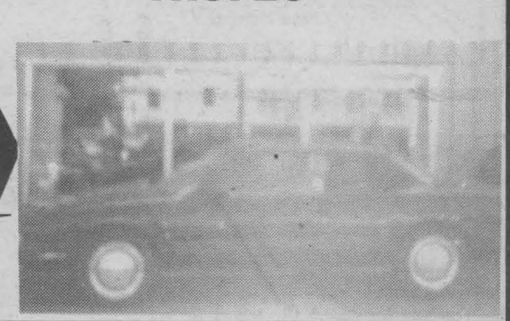

CANADIAN PRICES BASED ON AN EXCHANGE RATE OF 16%. YOU MAY SAVE MORE BY SHOPPING YOUR LOCAL BANKS. PRICES DO NOT INCLUDE DUTY & GST*



... ONTARIO MAN SAVES BUNDLE ...

Leonard Titley of Cumberland, Ontario just seems to run in the money when he spends a day at the races.

Leonard, an avid stock car racing fan, purchased one of 3,000 Solidarity Day raffle tickets while watching the action at Frogtown race track in Hogansburg.

This past week Leonard was presented a beautiful brand new Astro van, courtesy of the Central Trades Union of Northern New York.

The Central Trades Union, a coalition of north country labour, sold the $10 raffle tickets to finance the annual Solidarity Day parade, held in Massena on Labour Day. The labour organization uses money raised from the drawing to cover the cost of the annual celebration rather than asking each union to incur the burden.

Frenchie's Chevrolet-Olds Inc., provided the Astro van to the Solidarity Day Committee at cost. Frenchie's also picked up the cost of printing the tickets for the drawing. It was the second straight year the Massena dealership has helped bring the Solidarity Day Parade to Massena.

Leonard, who owns a radiator repair shop, spends two or three days a week at the track during racing season. While he used to sponsor stock cars on the circuit, his best luck has come as a spectator. Last year, while taking in the action in LaFargeville, Leonard also took in the $600 prize in a 50-50 raffle.

And now, thanks to north country labour, Leonard will be driving to the races in style.

Frenchie's
Sale Ends September 29th.

CHEVROLET GEO

Chevrolet, Olds, Inc.
255 E. Orvis St., Massena N.Y.

Mr. Goodwrench
GM QUALITY SERVICE PARTS
(315) 764-1760

237

Meat Safety Is In Your Hands

"In this age of retort pouches, sterilized milk and the like, people have forgotten that food is perishable," comments Bonnie Lacroix, Home Economist with the Ontario Ministry of Agriculture and Food. Working in the Consumer Information Centre which handles more than 50,000 calls annually, Lacroix notes that the most common food question relates to food safety. "People will leave a package of ground beef on the counter overnight then ask if it's safe to eat because it still 'smells ok'!"

That food must smell "off" to be harmful is a widespread misconception. Most bacteria which cause food borne illness cannot be seen, smelled, or tasted. Food preservation is an age old problem in which technology has made enormous strides. With refrigeration, improved packaging, and high inspection standards, there is no technological reason for any incidents of food poisoning. Yet Health and Welfare Canada estimates that two million cases of food borne illness occur each year in Canada and that humans are the main source of this contamination.

There's an increasing expectation among consumers that any food can be left at room temperature indefinitely. With such expectations, food spoilage has been transformed from a fact of life to a hot news item.

Beef is government inspected to ensure its wholesomeness, either at federally or provincially inspected plants. However, our world is full of bacteria, a few of which are harmful to humans. Care must be taken at every point in the handling chain to prevent multiplication of these bacteria.

Most food safety problems are temperature related. "Life begins at 40" is just an expression when applied to humans, but it is a fact of life for bacteria. Above 40°F (4°C) bacterial growth increases rapidly. Under optimum conditions, between room temperature (20°C) and body temperature (37°C), bacteria double in number every 15-20 minutes. One bacterium, growing optimally, will become 4 billion bacteria in only 8 hours! As the temperature is reduced, the rate of growth decreases, so that the same bacteria that doubled every 15 minutes at room temperature will double every 6 to 8 hours at refrigeration temperature.

Safe handling techniques can be achieved by following the 3C's: Keep it Cold, Keep it Clean, and Keep it Covered. The fourth "C" — cooking — is last but not least. Bacteria are destroyed by adequate cooking.



SPRAUGE'S
will be
CLOSED
from Sept. 17
'til Sept. 24

BILLY'S BINGO HALL
Present This Coupon for $2 Refund
BINGO BEGINS AT
2 pm and 7:30 pm
Route 37
Hogansburg, N.Y.
Just Across The International Bridge

CHASE MILLS INN
Lunch-Dinner
Daily Specials
STEAK-LOBSTER SEAFOOD
Burgers, Chicken in a Basket, Pizza
Sorry
No Credit Cards
1-315-322-8982
Mein Rd.,
Chase Mills, N.Y.
Cornwall St. Lawrence 37 CHASE MILLS Ogdensburg

Carbino's Jewelry Store
Jewelry
"SEE CARBINO & WEAR DIAMONDS"
CANADIAN MONEY AT PAR
Not Applicable on Sale Items
7 MAPLE ST.
POTSDAM, N.Y.
315-265-4525
MASSENA
45 MAIN ST.
315-769-2431
OGDENSBURG
304 FORD ST.
315-393-6650

LIVE MAINE LOBSTER $10.95
SUNDAY BREAKFAST BUFFET $3.99
Erin's Isle
FRESH SEA FOOD
Restaurant and Irish Pub.
Just over the bridge on Rt. 11
Brasher Falls N.Y.
For Reservations Call 315-389-4771
Open 4:30 pm till closing Wed. thru Sun.

JCPenney **$1000.**
SHOPPING SPREE

* Register to win a $1000. SHOPPING SPREE at the JC Penney Credit Table in the St. Lawrence Centre Mall

* Also, complete the following application and return it to the JC Penney Credit Table located in front of the JC Penney store inside the St. Lawrence Mall and receive a free gift.

CREDIT TABLE HOURS
Mon. - Sat. - 9:30 am - 9 pm
Sunday - 11 am - 5 pm

JCPenney **Credit Application** 1001-7 Account Number

GENERAL INFORMATION (Please Print All Information)
Type of Account You Want: ☐ Individual ☐ Joint
Name of Applicant To Whom Our Billing Statements Should Be Sent (First, Middle Initial, Last) | Social Security Number | Date of Birth / /
No. of Dependent Children ☐ None ☐ One ☐ Two ☐ Three ☐ Four or More
Name of Co-Applicant, If Joint Account Requested (First, Middle Initial, Last) | Social Security Number | Date of Birth / / | Relationship To Applicant ☐ Spouse ☐ Other
Name of Any Other Person(s) You Will Allow To Charge Purchases To Your Account (First, Middle Initial, Last) | Relationship To Applicant ☐ Spouse ☐ Other

INFORMATION ABOUT APPLICANT TO WHOM OUR BILLING STATEMENTS SHOULD BE SENT
Present Address — Street | Apt. | City, State | Zip
Area Code & Phone Number ( ) | Monthly Mtge./Rent | Do You ☐ Own ☐ Rent ☐ Own Mobile Home ☐ Live With Parents ☐ Other (Please Specify)
How Long at This Address ☐ 0 - 6 mos. ☐ 7 mos. - 1 yr. 6 mos. ☐ 1 yr. 7 mos. - 2 yrs. 6 mos. ☐ 2 yrs. 7 mos. - 5 yrs. 6 mos. ☐ 5 yrs. 7 mos. - 8 yrs. 6 mos. ☐ 8 yrs. 7 mos. - 15 yrs. 6 mos. ☐ 15 yrs. 7 mos or More
Former Address (If At Current Address Less Than 2 Years) — Street | Apt. | City, State | Zip | How Long

ADDITIONAL INFORMATION ABOUT APPLICANT
Employer (Give Firm's Full Name)
Employer's Address (Street, City, State) | Business Telephone ( )
How Long ☐ 0 - 6 mos. ☐ 7 mos. - 1 yr. ☐ 1 yr. 1 mo. - 2 yrs. ☐ 2 yrs. 1 mo. - 4 yrs. 6 mos. ☐ 4 yrs. 7 mos. - 6 yrs. 6 mos. ☐ 6 yrs. 7 mos. - 10 yrs. 6 mos. ☐ 10 yrs. 7 mos. or More
Type of Business | Monthly Salary | Present Position

INFORMATION ABOUT CO-APPLICANT (If Joint Account Requested)
Employer (Give Firm's Full Name)
Employer's Address (Street, City, State) | Business Telephone ( )
How Long ☐ 0 - 6 mos. ☐ 7 mos. - 1 yr. ☐ 1 yr. 1 mo. - 2 yrs. ☐ 2 yrs. 1 mo. - 4 yrs. 6 mos. ☐ 4 yrs. 7 mos. - 6 yrs. 6 mos. ☐ 6 yrs. 7 mos. - 10 yrs. 6 mos. ☐ 10 yrs. 7 mos. or More
Type of Business | Monthly Salary | Present Position

You Need Not Furnish Alimony, Child Support or Separate Maintenance Income Information If You Do Not Want Us To Consider It In Evaluating Your Application.
Other Income — Source(s) | Amount (Monthly) | Other Income — Source(s) | Amount (Monthly)

BANK ACCOUNTS (Include Co-Applicant's, If Joint Account Requested)
Bank — Branch | Account in the Name of | Account Number | ☐ Checking and Savings/NOW Acct ☐ Checking ☐ Savings/CD ☐ Loan

LIST ALL CREDIT REFERENCES (Include Co-Applicant's, If Joint Account Requested) - Credit Cards (Include Loan or Finance Companies)
☐ MasterCard/Visa ☐ AMEX/Diners ☐ Department Store ☐ Other Credit References (List Below)

Firm Name	Location	Account/Loan Number	Account/Loan in the Name of
1.			
2.			
3.			

PERSONAL REFERENCE
Name of Nearest Relative Not Living at Address of Applicant or Co-Applicant | Relationship to Applicant | Present Address (Street, City, State) | Area Code & Phone Number ( )

Sign here to complete your JCPenney Credit Application.
Your Signature(s) mean(s) that you have read, understood, and agree to the terms of the above Retail Installment Credit Agreement.
Applicant's Signature | Date | Co-Applicant's Signature | Date | F20
JCP-2215 (Rev. 1/90)

HOROSCOPES

September 16th-22nd

ARIES - March 21/April 20
News from friends may get you involved in a new business or plans for a trip. Travel schemes made now may save you money. But beware of your natural impulse—remember how often you have changed your mind! In midweek, parents and older relatives will need your help; try to do your best for them.

TAURUS - April 21/May 21
There may be frustrating financial problems linked with your career, including changes in budgets, salary cuts and a reassessment of contracts. Take this as an incentive to earn money from more than one source and to clear up doubts about future income.

GEMINI - May 22/June 21
This week you are bubbling with motivation. Think of what must get done first and begin tackling it. On Monday or Tuesday, get close friends' advice before you do anything too drastic. By midweek, financial decisions will be easy; you'll have all of the facts at your fingertips. It is romance and the social scene that will bring color to your life.

CANCER - June 22/July 22
Problems with financial plans may cause concern but don't allow yourself to get scared. You now have an opportunity to investigate. Check and go over all details before taking risks. Early on in the week you'll need to be patient—rushing will only hinder your work. There will be another time to attempt one of your goals if you miss out.

LEO - July 23/August 23
Friends will want you to help them with their marriage plans or to go into a business partnership. This is a very auspicious time and only good luck will come from joint ventures. Signing contracts may not be necessary at this time, but keep an open mind to personal commitments and promises.

VIRGO - August 24/Sept 22
Strangers may be more helpful than friends this week. You may get more done with less talk and chatter around you. By midweek you'll be in a good position to achieve an important goal.

LIBRA - September 23/Oct 23
Your loved one will want you to plan some sort of trip. This may be difficult at this time, but if you can rearrange your schedule you will easily catch up on your work later. Any trip at this time will be successful and fun. Whatever you do, you should try to get your mind off everyday worries and think about the future.

SCORPIO - October 24/Nov 22
Your family will hear some good financial news. You will consider changes in the home or be in a better position to buy the things you need. Later in the week you can expect news from abroad. So be ready to hear some interesting news. Be cheerful, this is a profitable week!

SAGITTARIUS - Nov 23/Dec 23
This is a good week to think about changes you may want to make in your social or business sphere. It may be hard to depart from old ways; but if you do, you will see there is fresh new opportunity at your finger tips. Include friends in your endeavors—they can be very helpful.

CAPRICORN - Dec 24/Jan 20
It's very important that you check up on health at this time, for you and members of the family. You may consider a new exercise or sports activity to keep fit. Be sure that you don't overdo things; it would probably be best to have a word with your doctor first.

AQUARIUS - January 21/Feb 13
You will feel in a gambling mood and want to take more risks than usual. Make sure you think twice before doing anything impulsive or reckless that could ruin a good relationship or business deal. Near the 20th you'll have a lot of work to do and you will need some extra help—ask a colleague.

PISCES - February 19/March 20
Your surroundings are so important to your well-being that you may think of repairing, redecorating or even moving. Don't spend too much time at home. You may miss out on a lot of fun. You are going through a period of happy seclusion, but don't become a hermit!

Your birthday this week
THE NEXT 12 MONTHS

There will be sudden and unexpected changes in your life, especially between now and Christmas. Some wonderful luck is coming along before the end of the year, and you will be sorting out your unsettled love life. Someone in trouble needs your support early next year. If you feel that someone has been behaving badly, take immediate action. After a straight talk, be ready to forgive. Your health should improve in the summer of 1991.

Much T's
LEATHER JACKETS
$180 & up
ALSO LEATHER VESTS, SKIRTS, TOPS & BIKINIS
Large Assortment of
STERLING SILVER
Chains, Necklaces, Rings, Ear Loops, Bracelets, Anklets, etc.
NEW ARRIVAL
of LICENSED BUCKLES
Jack Daniels, Eagles, etc.
Hundreds of Licensed T-shirts,Sweatshirts, Flags, Posters, Novelties, etc.
Winner of Last Week's Gift Certificate: SHAWN FISK
124 Pitt St.
936-2789

COUNTY POWER SKATING SCHOOL
Conducted by Gilles Crepeau
Oct 8th - 12th
FINCH ARENA
Cost $70.00 per student girls and boys
Ages 5-8, 6-7p.m.
9 & up, 7-8 p.m.
For More Information Call: Gilles Crepeau 938-1560

ADVANTAGE: JEEP AND EAGLE
Choose 9.9% Financing UP TO 48 Months or $750 Cash Back* ON EAGLE VISTA
• 3 Door
• 4 Door
• Wagon
Choose 10.9% Financing UP TO 48 Months or $1000 Cash Back* ON EAGLE SUMMIT
• On all 1990 models
Choose 12.9% Financing UP TO 48 Months or $1000 Cash Back* ON JEEP
• Cherokee
• Wagoneer
• Comanche
• YJ $500 Cash Back*
AND
EAGLE PREMIER
• 89 and 90 models
CORNWALL JEEP EAGLE
704 Pitt St. Cornwall
938-0934
NOBODY COMPETES LIKE YOUR JEEP AND EAGLE DEALER. NOBODY.

Special Occasion?
Send A Gift Basket
Specially Designed for Each Occasion
• Weddings • Anniversary • Birthdays • Births • Graduations • Promotions • Visitors • Corporate • Thank You
ANY OCCASION
BIG BOOS
Call Linda or Brenda
932-9577
Never The Same Always Thought Of

L.F. AUTO SALES
933-1315
90 - LUMINA EURO-SPORT 4 dr.
88 - PONTIAC GRAND AM 4 dr., air
86 - OLDSMOBILE CUTLASS WAGON, fully loaded.
86 - FORD TEMPO, air
84 - PONTIAC 6000, 4 dr., V6, ain.
MORE & MORE CARS
3064 PITT ST. N.

210

Domtar Fine Papers - Cornwall Mill Proposed Landfill Facility for Mill Residues

Management of the Domtar Fine Paper Mill in Cornwall announced toaday that is has secured an Option to Purchase a potential landfill site located in the City of Cornwall, part of Lots No. 14 & 15, Concession 3, west of Brookdale Ave. and north of the C.N. tracks.

Domtar intends to seek approval for the landfilling of mill residue at this site under the Environmental Assessment Act and Environmental Protection Act.

A decision had been made in late 1988 to undertake an environmental assessment for the management of mill residue. This change required Domtar to re-evaluate the mill residue management strategies and landfill site selection work. The results of this approach have identified a number of management initiatives that may reduce the quantity of residue being directed to landfill.

In addition, the search for a new landfill site was expanded to include a number of non-company owned properties that could be made available to Domtar.

The new proposed site was preferred for the following reasons:
- no major natural environmental features are found on the site.
- there are no residences within 500 meters of the site.
- the site is closed to access roads.
- the site is located in the City of Cornwall, which receives the majority of the benefits from the presence of the mill.

As an integral part of its long term residue management program, the Mill has included public participation. Community leaders and citizens will be consulted and kept up-to-date during the implementation of the project through meetings, news conferences, information sessions and documentation.

Bill Emory, Resident Manager of the Domtar Fine Paper Mill in Cornwall, emphasized the importance that Domtar attached to such exchanges with the community and stated that Domtar will make every effort to accommodate public concerns during the development of plans for the proposed landfill site. The mill has appointed Jean-Pierre St. Germain as co-ordinator for the Public Participation Program. He will be responsible for liaison between the mill and the community.

Mr. Emory also stated that Domtar is concerned about the environment and is committed to building a state-of-the-art landfill facility. "Considering all the factors," he added, "I feel this proposal is the best solution to ensure safety and low impact on the environment."

Domtar's fine paper mill in Cornwall produces over 825 tons of fine papers daily and provides direct employment to some 1,400 people. It is one of the main economic contributors to the region.



Yves Fournier
Sales Representative

FORD
MERCURY

S.G. Wells & Sons Ltd.
Hwy. 2, Ingleside

Res: 938-3914 Bus: 537-2287

Get Into Hot Water with 0% Financing*

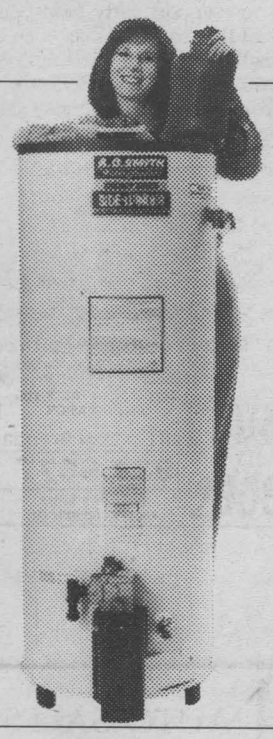

It's a great opportunity to upgrade your water heater at Superior Propane. And pay absolutely no interest! Simply make 12 equal payments from the date of purchase for a term of one year.* Choose from any standard 30-gallon, 40-gallon, or 50-gallon domestic propane water heater from GSW, Ruud/Rheem or Glow-Core; instantaneous models from Paloma; or the A.O. Smith "Sidewinder", a side wall power vent model, ideal for energy efficient homes. Come today to your local Superior Propane Branch and get into some hot water. Offer expires November 30, 1990.

*Pending credit approval.

Superior Propane Inc.

RR #2 South Branch Rd.
933-0224

All models may not be available at all Branches. While supplies last. Models shown may contain options that are available at extra cost.

Copyright © 1990 Superior Propane Inc.



EXTRA! EXTRA!

Green Valley scene of terrific vehicle deals

12 .9% FINANCING
Available on all 1990 Cars and Light Trucks

or

CASH BACKS
From $500 to $2,000

Choose from 48 New 1990 Cars, ... 43 New 1990 Light Trucks
and
Take Advantage of our Lot Clearance

NO REASONABLE OFFER REFUSED

We treat you Roy-ally
Nous Vous Traitons Roy-alement

Roy's
PONTIAC BUICK Cadillac GMC TRUCK CENTRE

Hwy 34,
Green Valley, Ont.

THE PRESIDENT'S TRIPLE CROWN
YOUR TRIPLE CROWN WINNING DEALER

Alexandria
Glen Robertson
Lancaster (613) 525-2300

Cornwall
Martintown
Riviere Beaudette 347-7312

Other Areas
In 613 1-800-267-7173

367/

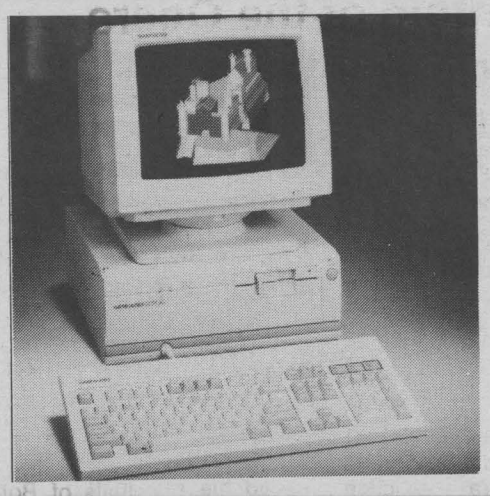

RELIABLE, AFFORDABLE, FAST
THE SD630 BY
SAMSUNG

MAXX-iT computer and technology products

155 MONTREAL RD., CORNWALL PHONE: 937-4610 FAX: 937-4730



Money Sense

By Phil Hale
Independent Financial Advisor

POWER OF COMPOUNDING

A piece of invesment advice often heard is "make y our money work for you." One of the most powerful, almost magical ways of doing this is a process known as compounding. It does not get much of a result in the short term. But in the long term, compounding will earn you dramatic investment profits.

Consider the following: If you invested $100 each month for 10 years at 10% compounded annually, you would accumulate $21,037, including your principal of $12,000. If you invested the same amount of money at 15 per cent, the total investment would be worth $28,018. The difference is $6,981.

But what would happen if you invested $100 a month for a much longer period? After 20 years, your principal investment of $24,000, earning 10 per cent a year compounded, would be worth $75,602. If you invest the money for an additional 10 years, you would earn $217,131, more than triple your money. If you left your investment intact for 40 years, it would grow to $584,222. As you can see, the longer you let your investment grow, the stronger will be its multiplying effect.

If you combine a higher percentage, or rate of growth, with a longer period of time, the compounding effect is even greater. For example, if you had invested your money at 15 per cent over 40 years, you would have earned a staggering $2.4 million. Five additional percentage points means a difference of $1.8 million.

This example illustrates that compounding is money multiplying itself. Investors earn interest upon their interest. Interest payments grow each year because the amount upon which the payments are based grow each year, too.

As further poof, let's suppose you invested $1,000 at 12 per cent. At the end of the first year, your investment is worth $1,120, including $120 in interest. At the end of the second year, your investment will have grown another 12 per cent, or $134.40, which means a total value of $1,254.40. By the end of the third year, your investment will be worth $1,404.92, including interest of $150.52. As you can see, your interest payments have grown steadily.

To measure the growth of your investments, use the handy "rule of 72". Just divide the number 72 by the annual percentage rate, or rate of return, and the result will tell you how many years it will take for your investment to double.

For example, if you invested $1,000 at 10 per cent a year, your investment will double in 7.2 years (72/10=7.2). Invest the same amount at 15 per cent, and it will double in 4.8 years (72/15=4.8).

This shows that the two most important factors when making an investment decision are time and the rate of return, the larger the future value of your investment". You saw above the dramatic difference between a 10-year investment and a 20-year one as well as what happens when the rate of return is appreciably higher within the same period.

So, if you're saving for retirement, your children's education, or even a dream vacation, choose investments with the highest possible return and give them time to work for you. The sooner you start, the better. The longer you delay, the harder your money will have to work.

In the past, you may have put your money in term deposits or guaranteed investment certificates because they provide guranteed returns and are low risk. As an alternative, you might consider mutual funds as an option, like those managed by Trimark Investment Management Inc. In addition to professional management and diversification, they offer historically higher returns. (Many funds deliver a rate of return of 15 percent or more year after year).

And, don't forget: when you allow your investment to compound and grow, the cumulative effect is magical. Consult with an investment advisor or stockbroker to find a fund that best suits your needs and goals.

HYUNDAI DEALERS
BREAK
THE MONTHLY CAR
PAYMENT BARRIERS.

8.9%** OR 9.9%**

FINANCING FOR 36 MONTHS

Sonata.



Sonata	Sonata GL	Mazda 626 DX	Camry Sedan	Accord LX
Price* (M.S.R.P.)	$13,995	$16,840	$16,658	$17,295
Engine Size	2.4 l. OHC	2.2 l. OHC	2.0 l. DOHC	2.2 l. OHC
Horsepower	116	110	115	125
Torque	142 ft. lbs	130 ft. lbs	124 ft. lbs	137 ft. lbs.
Interior Volume Index	100	100	90	93
Michelin All Season Steel Belted Radial Tires	Yes	No	No	Yes
3 Yrs. Free Maintenance	Yes	No	No	No
Powertrain Warranty	5 yrs/ 100,000 km	5 yrs/ 100,000 km	5 yrs/ 100,000 km	5 yrs/ 100,000 km

1990 Sonata as low as $303.78 per month **

FINANCING FOR 48 MONTHS

Excel.

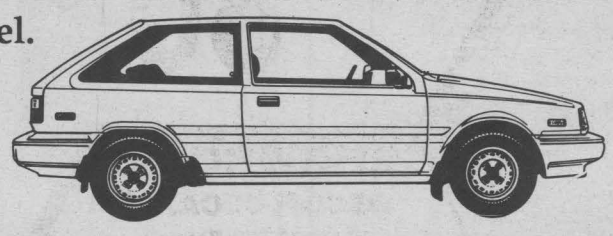

Excel	Excel Base	Mazda 323 Base	Tercel S	Civic Base
Price* (M.S.R.P.)	$8,195	$9,650	$8,798	$9,295
Michelin All-Season Steel Belted Radials	Yes	No	Yes	No
Cargo Area Cover	Yes	No	No	No
Deluxe Console w/Tape Box	Yes	No	No	No
Powertrain Warranty	5 years/ 100,000 km	5 years/ 100,000 km	5 years/ 100,000 km	5 years/ 100,000 km

1990 Sonata as low as $202.52 per month**

At these rates, you can
afford to own a quality import.

HYUNDAI

We sell cars that make sense.

*M.S.R.P. Sonata 'GL' and Excel 3-door 'base' models, excluding freight, license, P.D.I., and taxes. See your individual dealer for freight and P/D/I/ charges. **8.9% financing for 36 months, 9.9% for 48 months on apporved credit, $12,000 max. on Sonata; $8,000 max. on Excel. Example: Sonata with $12,000 financed at 8.9% for 36 months will cost $381.04 monthly. Cost of borrowing is $1,717.38. Total amount to be paid is $13,717.38. $12,000 at 9.9% for 48 month will cost $303.78 monthly. Cost of borrowing is $1,144.90. Total amount to be repaid is $9,144.90 $8,000 at 9.9% for 48 months will cost $202.52 monthly. Cost of borrowing is $1,720.77. Total amount to be repaid is $9,720.77. See participating dealer for full details.

KORTEC AUTOMOBILES INC.
353 PITT ST.
AT FOURTH, CORNWALL.
933-7669

HYUNDAI
We sell cars that make sense.

LIMITED TIME OFFER

support



Greenpeace
578 Bloor St. W., Toronto, Ont. M6G 1K1



Phantom of the Opera Ticket Holders

On January 30, 1990, Bordeaux Promotions International agreed to rent the theatre facilities of St. Lawrence College. With the rental agreements between theatre groups and the College the theatre company pays a fee for use of the facilities. The promotion of the show and the collection of ticket sales and other revenues are the responsibility and the property of the theatre group. Bordeaux Promotions sold tickets for the Phantom of the Opera production that was scheduled to show in St. Lawrence's Aultsville Hall Theatre May 26, 1990.

The Phantom of the Opera production did show in several American cities. It was after the completion of the American tour and just before the start of the Canadian tour of Phantom of the Opera that Bordeaux Promotions dissolved. The result of the collapse of Bordeaux Promotions meant the cancellation of all the Canadian appearances of The Phantom of the Opera.

Refunds for ticket holders commenced immediately after notice of cancellation from Bordeaux Promotions. To date the College understands that all but approximately 450 tickets have been refunded.

A police investigation has been completed and there is no cause for criminal legal action. However, St. Lawrence College, on behalf of the remaining ticket holders has contacted the principals of Bordeaux Promotions and is attempting to secure ticket refunds.

For those remaining ticket holders, St. Lawrence Collge is holding a special information session on Wednesday September 19,1990 at 7 pm in the Aultsville Hall Theatre to explain the events leading to the cancellation of the Phantom of the Opera production and to provide full details regarding the efforts St. Lawrence College is making on behalf of the ticket holders.



TO PLACE YOUR AD CALL 933-0014

• Bathroom • Kitchen • Entrance • Basement • Patio

WORLD MOSAIC INC.

THE LARGEST SALE OF FINE CERAMIC TILE FROM ALL OVER THE WORLD IN OUR 40 YEAR HISTORY

100's of Different Models - Sizes - Colours



REDUCTIONS UP TO 80%

ONLY 1 HOUR FROM CORNWALL on the West Island near Montreal

SHOWROOM
DECOR DECARIE
(Close to Blue Bonnet)
6900 boul. Decarie
Montreal, P.Q.
731-1500
Hours: Mon.-Wed. 9-5, Thurs.-Fri. 9-9, Sat. 9-5

EXAMPLE

ITALY:
Glazed floor tiles -
Reg. $3.25 - Liquidation 90¢/sq.ft.
Glazed Marble Type Floor Tile
Reg. $3.50 SALE $1.90/sq.ft.
Commercial Floor Tile Unglazed
Reg. $4.50 SALE $1.95/sq.ft.
FRANCE:
Glazed Wall Tiles Various Colours
Reg. $3.50 SALE 90¢/sq.ft.
Glazed Floor Tile Octagon
Reg. $5.50 SALE $2.75/sq.ft.
GERMANY:
Glazed Wall Tiles Comm. Choice
Reg. $3.50 Liquidation .80¢/sq.ft.

WAREHOUSE - SHOWROOM
100 boul. Hymus
Pointe-Claire
(514) 630-3600
Hours: Mon.-Fri. 8-6, Sat . 9-5

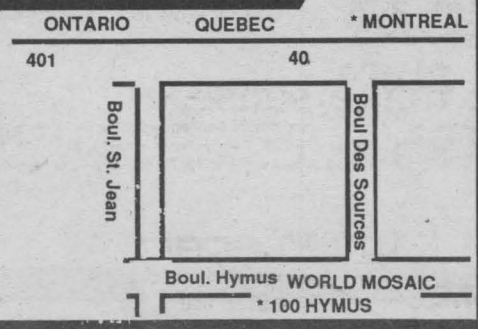

• Fireplace • Sunroom • Entrance • Basement • Patio

CO-OP

SALE PRICES IN EFFECT SEPT. 12th — 22nd

FALL INTO SAVINGS



RUBBERMAID GARBAGE CAN
77 L Rubbermaid garbage can for household use. With self-locking lid. Avocado colour. 586-101
11.99 Each
A.S.P. 19.95



PET GROOMING KIT
5-piece kit includes trimmer, two trimmer guides, oil and instructions. 539-003
49.88 Each
Co-op Reg. 69.99



FERTILIN FERTILIZER
Prepare your lawn for winter with Fertilin 3-5-12, 10 kg with weed or 20 kg without weed killer (not shown). 503-125/503-124
6.95 Bag
Co-op Reg. 11.95



FIRE EXTINGUISHER
Rechargeable multipurpose extinguisher with universal bracket. 581-105
28.88 Each
Co-op Reg. 36.95

EVERYONE WELCOME TO SHOP CO-OP!
Prices in this ad reflect a combination of sale values, special buys and regular Co-op prices.

MasterCard VISA
CORNWALL CO-OP
3045 Pitt St. N. 933-4935

Business Tips By SDG Business Development Center

Business Structure-Tax Considerations

Whether you're a large international corporation or just a tiny sole proprietorship, one aspect that can have a considerable effect on your business is taxes.

And it all starts with how you set up your business.

One thing, though, that can not be stressed enough is that tax regulations are being constantly revised, so, before you make any business decisions that may affect your tax position, you should consult with professional advisors to ensure that you are on the right track.

Regardless of whether you are just considering getting into business, or are already established, the question that must be accurately determined is would my business give me a better return if it were organized differently.

In other words, if you're a sole proprietorship, might you be better served by forming a corporation, or vice versa.

Of course, it all depends on the particular nature of your business.

For those just considering starting a business, the sole proprietorship is the most basic and simplest form of operation.

In effect, the income from your business is included in the proprietor's tax return and is taxed at individual rates.

The second form of business is the partnership. Here, there is more than one proprietor and an agreement is drawn up to govern the activities of the business.

As far as income tax is concerned, the partnership is a separate entity. Accordingly, the income is divided up based upon the partnership agreement and taxed individually.

Many professionals, such as doctors and lawyers are not allowed under the law to form corporations relating to their practices and rely on professional partnerships as a means to share common costs.

The third method of business organization, and by far the most complicated, is the corporation.

It is a separate legal entity and the from that of the shareholders.

In our next column, we'll look at some of the advantages and disadvantages of each of the three forms of businesses.

MUSCLE WORLD

Exercise Equipment
Full Line of "Northern Lights" Fitness Products and Dietary Supplements
Crazy Pants and Pitbull Gym Sportswear

Johnson • Life Fitness • Monark • Muscle Tech • Precor

Brand Exercise Equipment

*Weight Lifting and Martial Arts Accessories

*Free Weights in Standard and Olympic Sizes

Hours: Monday to Wednesday 10:00 a.m. - 6:00 p.m.
Thursday and Friday 10:00 a.m. - 9:00 p.m.
Saturday 10:00 a.m. - 5:00 p.m.

361 Montreal Road **936-9232**

PHARMACIE EASTCOURT PHARMACY
1380 Second St. E., Eastcourt Mall
PRESCRIPTIONS DAILY
We Process
Ontario Drug Benefit • PCS Ontario Blue Cross
• WCB • Green Shield • Great West Life Excel Plan
• Prudential RX Plus • DVA • Confederation Life
MON. - SAT. 9:30 am - 9:00 pm
937-0956

FULL TIME GROOMING BY APPOINTMENT

WE ACCEPT COMPETITORS COUPONS

PET FOOD PLUS

4th ANNUAL TRUCKLOAD SALE

SALE ENDS SEPT. 22

CAT FOOD		
Techni-Cal Cat Food	1 kg	$ 2.39
Techni-Cal Cat Food	4 kg	$ 8.99
Techni-Cal Cat Food	8 kg	$16.19
Techni-Cal Cans Cat Diet	12/14 ozs.	$12.39 or $1.04 ea
Techni-Cal Cans Cat Diet	24/30 ozs.	$11.39 or 48¢ ea

DOG FOOD		
Techni-Cal Maintenance	4 kg	$ 6.49
Techni-Cal Maintenance	8 kg	$11.99
Techni-Cal Maintenance	40 lb.	$25.99
Techni-Cal Cans Maintenance	12/14 ozs.	$ 9.99 or 84¢ ea

DOG FOOD		
Techni-Cal Growth	4 kg	$ 6.99
Techni-Cal Growth	8 kg	$13.19
Techni-Cal Growth	40 lb.	$26.99
Techni-Cal Cans Growth	12/14 ozs.	$10.49 or 88¢ ea

DOG FOOD		
Techni-Cal High Performance	8 kg	$13.79
Techni-Cal High Performance	40 lb.	$27.19

DOG FOOD		
Techni-Cal Senior	4 kg	$ 6.69
Techni-Cal Senior	8 kg	$12.89
Techni-Cal Senior	40 lb.	$24.79
Techni-Cal Cans Senior	12/14 ozs.	$10.99 or 92¢ ea

DOG FOOD		
Techni-Cal Mini Chunk	4 kg	$ 6.49
Techni-Cal Mini Chunk	8 kg	$11.99

9th & Sydney St. (Tudor Centre) **933-8136**

MasterCard VISA

MON., TUES., SAT., 9-6
WED., THURS., FRI., 9-9

LEGION WEEK is Sept. 16 to Sept. 22/90
at Royal Canadian Legion Branch 544, Lancaster, Ont.
Sun. Sept. 16, 2:00 pm
"Wine & Cheese" Party
Mon. Sept. 17, 7:30 pm
"Fun Night"
Fri. Sept. 21, 7:30 pm
"Casino Night"
Sat. Sept. 22, 6:00 pm
"Steak B-B-Q Dinner & Dance
All Legion Members & Guests are invited to come celebrate
INFORMATION 347-3286

Michel Menard, D.D.
DENTURIST
Immediate Appointments
Dental Repair
Complete, Partial and Soft Plates at "Smiling" Prices

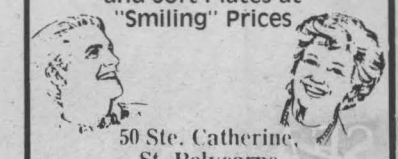

50 Ste. Catherine, St. Polycarpe
Tel. 1-514-265-3332

451
Car Care Centre
SPECIAL
Includes Engine Shampoo, Interior Shampoo, Paint Glaze & Fabric Protection
ALL THIS FOR $129.00



Luc Sauve
447 Second St. W.
937-4050

RUSTIC
RESTAURANT & DINING LOUNGE
Try Our Delicious
16 oz. Charboiled
(To Your Liking)
PRIME RIB AU JUS-
SALAD BAR
Choice of Potato
Vegetable, Bun & Butter
$12.95
Serving Nightly from 4 p.m.
2130 Vincent Massey Drive 938-2745

GTS GLORIA'S TRAVEL SERVICE
'Your #1 Cruise Headquarters'
Fully Computerized
135 Montreal Rd. 932-2224

2,000 COSTUMES
CORNWALL COSTUME SHOP
Book Early for Best Selection
150 children's choices
HOURS:
Mon, Tues., Thurs., Fri. 10:30 - 5
Wed. closed; Sat. 10-4
3260 McConnell Ave.
North of 401
near South Branch Rd.
933-8923

SUBWAY
1007 Montreal Rd.
938-6882
704 14th St. W.
Seaway Village
937-3929
You tell us how long you want your Party Sub - and we'll make it. And we'll stuff your Party Platter with your favourite subs - sliced in tasty 4" portions. Save our number. And talk to us when it's party time.*
Hours: Sun.-Wed. 11am-12 midnight
Thurs., Fri., Sat. 11 am-2 am
*Advanced notice required

CORNWALL RADIATOR
SALES & SERVICE
AVOID COSTLY WINTER BREAKDOWNS
WINTERIZE NOW!
COMPLETE COOLING SYSTEM
AUTOMOBILE, LIGHT TRUCKS & TRACTOR TRAILERS
Boundary Rd. & Marleau
932-3883
after hours 938-8247

COUPON
MEXICALI ROSA'S
SINCE 1979
A TRADITION IN GREAT TASTE
BUY ONE MEXICAN SPECIALTY MEAL
Receive Other Meal
FREE
(of equal value or less)
offer not valid with any other other promotion
VALUE TO $10.95
58 Pitt St. 937-3000
COUPON

NORTHWAY HOTEL
Adult Entertainment
BACHELOR PARTIES
WELCOME
Please Call
Ahead
933-3041
713 Pitt St.



JOHN SLANEY

Pedro Video
- All Dogs Go To Heaven
- Lord of the Flies
- Stella
- Blue Steel

COMING SOON
- Crazy People
- Glory
- Pretty Woman

Come Get Your Free Popcorn
3 Cornwall Centre Rd.
936-2551

JEAN COUTU
Discount Pharmacy
OPEN EVERY SUNDAY
10am - 8 pm
We Fill Prescriptions Daily
Corner of Pitt & Ninth, Cornwall
938-7339

Get Into Hot Water with 0% Financing*
Superior Propane Inc.
RR #2 South Branch Rd.
O.A.C. 933-0224
JOHN SLANEY

pizza pizza
30 MINUTES OR FREE
933•11•11
Fast & Fresh

IS YOUR INSURANCE AS SEAWORTHY AS YOUR BOAT?
You spend hours upon hours keeping your boat in perfect condition. Make sure it's properly insured with a free SAFECO boat insurance checkup. Call us today.
ROGER RIVIER
INSURANCE BROKERS INC.
320 Second St. E.
Cornwall
932-6180
SAFECO
SAFECO Insurance Companies, Mississauga, Ont.
JOHN SLANEY

GO ROYALS GO GO ROYALS GO GO ROYALS GO

MEET THE CORNWALL ROYALS

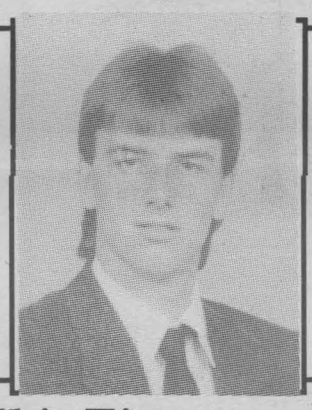

John Slaney
1989 - 1990 Totals

Games	Goals	Assists	Points	P.I.M.
64	38	59	97	60

This Time In History — 1971

The Royals, who had missed the playoffs the previous season with a 22-40 record, were in the midst of a 7-game exhibition campaign under new coach Orval Tessier in which they would win 4 games. One of them was a 10-2 romp at the Water Street Arena over the Verdun Leafs. Rookie Gary MacGregor scored 4 goals and would go on to count 39 during a memorable season that cumulated in the Royal's first Memorial Cup Championship.



COACH'S CORNER
by
Marc Crawford

ERIC LINDROS

He has been compared to Mark Messier, Mario Lemieux and Wayne Gretzky. Against the Royals last year, he was the one player we could not neutralize in our hard fought playoff series.

He has the power to overwhelm opponents along with the finesse to outsmart them. Combine this with his intense desire to be the Best and you have, in my opinion, the brightest star in the OHL and probably the next superstar for the NHL!!

NEXT HOME GAME
vs OSHWA GENERALS
Thurs., Sept. 20, 7:30

HOW TO WIN A TICKET: Go through all the ads on this feature and find the 3 ads that have the name of the featured Royals on them. Send in the ads to: Royals Tickets c/o Seaway Shopping News, 8 Sixth Street, East, Cornwall, Ont., K6H 2N4

WIN 2 TICKETS TO A HOME GAME THIS SEASON



Rick Shaver
seaway news
Serving Cornwall and Area Weekly

PLACE YOUR AD TODAY CALL 933-0014


Bill Snelgrove


Arlene Hulls


Danielle Gervais

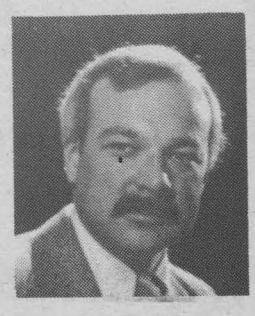
Rene Reynen

Gerald Menard Renovations and Painting
933-7028
A Winning Combination
Residential Commercial Institutional
YOUR PLANS BECOME OUR DREAMS
933-7028
Canadian Restoration Services

Lakeside Inn
RESTAURANT & LOUNGE
MOTEL
SUNDAY BUFFET
Roast Beef, Leg of Pork, Ham, Potatoes, Vegetables, Salad Bar and Dessert
$10.95
serving from 4 pm to 8:30 pm
CALL
537-2158
Hwy. 2 & Farran Dr.
Ingleside, Ontario



FROM $89.95 An Extra Measure of Protection
513 First St. E., Cornwall
938-3306
Ziebart
CAR IMPROVEMENT SPECIALISTS



FREE STORAGE

of

Lawn Mowers and Outboard Engines with a Spring Tune-Up*

*Offer valid while space is available



CLAUDE'S SMALL ENGINES LIMITED
CORNWALL

203 Eleventh Street, West (613) 933-0275

ENERGY SAVING SHOWER HEAD
Available Now
$8.50 EACH

Stretch Your Energy Dollar At
CORNWALL ELECTRIC
1001 Sydney St.
932-0123

SUBWAY Sandwiches & Salads

BACK TO SCHOOL!

Follow your nose to bread baked right in the store.

Oven fresh bread is the freshest bread, your nose knows it. And we give you your choice of either Honey Wheat or Italian, each baked in our own ovens, at Subway. Where you can smell the freshness.



SUBWAY My Way!

STOP IN TODAY

$2.99
ANY REGULAR 6" SUB
with a medium drink
Offer good at participating stores only. Not good in combination with any other offer.

SUBWAY Sandwiches & Salads
1007 Montreal Rd. 938-6882
704 14th St. W. Seaway Village 937-3929

PLAN NOW FOR THE ~~REST~~ Best OF YOUR LIFE

Changing Roles And Relationships In Retirement

Roles change throughout life. Some may be continuous, some are lost and others are acquired later on in life. All role changes however, whether they involve a homemaker, a working person or a retiree, require adaptation. A flexible attitude and an awareness of changes in roles and relationships can make the transition to retirement much more enjoyable.

Leaving the labour force, retiring and assuming the role of a retired person are, in most cases, natural transitions in life. Along with good health, adequate income and interesting leisure activities, warm relationships with others are an important ingredient of retirement living.

Relationships are vital to the health and psychological well-being of everyone. They are based on trust and a sharing of deep feelings and concerns. Such relationships – between marriage partners, or good friends of either sex – are an important aspect of individual happiness and shouldn't be restricted to any particular stage or "role" in life.

Work provides a clearly defined role before retirement. It can be the basis of personal status and identity, as well as a source of income. Work can nourish friendships through daily social contacts and is, for many people, intrinsically pleasurable. In planning for retirement, personal satisfactions received from work should be assessed and transferred to the new role of retiree.

Most people, at all stages in life, need someone to confide in, to share their happiness and concerns, to explore new interests with. Building close relationships involves communicating effectively. Communication is a valuable life skill especially important for adjusting to, and enjoying, retirement living.

With the increase of leisure time in retirement, it's particularly important to consolidate and reshape relationships between partners and between friends. Understanding a partner's needs and communicating one's own to a partner or friend are essential to a strong relationship. Everyone has a need for independence and respect, for privacy and security, a need to be needed, for loving and sharing, for friends and activities. An open, honest discussion of needs can strengthen relationships.

If family members live far away, friends may be relied on for closeness, support and understanding. In fact, close friends may become more important during retirement than ever before.

Retirement may strengthen the bond between partners, thanks to new freedom from previous responsibilities and the opportunity to spend more time together. It may foster increased companionship in the marital relationship. In many cases, a wife's emotional adjustment to the departure of the last child from home is similar to what her husband experiences at the cessation of his employment. Both husband and wife are affected by retirement.

Additional time together can be a bonus. For some married couples or partners-in-living however, it may prove to be a threat to the homemaker and her home management skills, or to the former worker, and his feelings of self-worth. Understanding, communication and acceptance of feelings by both partners will promote a healthier and happier transition.

After retirement, there's more household work to be done, because the home becomes the living *and* working headquarters of both partners. Scheduling this extra work is usually done within the framework of the husband's needs. A married woman must not only help her husband adjust to retirement by meeting his needs for friendship, leisure and self-esteem, but must also deal with her *own* feelings of loss of privacy, of "too much" togetherness and of increased demands on her time.

A woman who has been a full-time homemaker since her early twenties may never retire ... indeed, homemaking and nurturing roles often increase in retirement. The flexibility she has acquired over the years will be useful in making better personal use of the less "free" time available after her husband's retirement.

Generally speaking, those who were never married learned early in life to cope with being alone and with the need to look after themselves.

The kitchen that dreams are made of.
Beautiful. Functional. Affordable.



"Hallmark" by
artcraft kitchens
NIAGARA ARTCRAFT WOODWORK CO LTD

Visit Our Booth at the
Chamber of Commerce "Home & Trade Show"
Oct. 15, 16, 17

For over a quarter century, the Artcraft name has stood for quality-built kitchens at sensible prices.

For complete planning assistance, visit our showroom and see the many styles available to create your dream kitchen.

dl Menard RENOVATION CENTRE LTD. "COMPLETE LINE OF BUILDING MATERIALS"
"Where Service Is More Than Just A Word"
HOURS:
7:00 a.m.- 6:00 p.m., Mon. - Thurs.
7:00 a.m.- 9:00 p.m. Friday
7:00 a.m. - 5:00 p.m. Saturday
1100 Marleau Avenue 938-3300

233



Christianity Alive

By Bob Burgess, Pastor
New Life Covenant Church
(A Spirit-Filled New Testament Church)

Charles Wesley used to say, "Let God be God and you be you." In other words, let God do His job because He does its best and you just be who you are and stop trying to do God's job.

God is real good at doing His job and if we will understand this and more importantly truly believe it, then our lives would be much better, happier and fruitful.

We who are christians need to be people who believe God's Word and in doing so, we will begin to "Rest" in His love and goodness to us, His church. There are many scriptures which speak of placing our trust in Him. Matthew 6:34 is a good example which basically tells us not to worry about tomorrow, but to take only one day at a time, knowing that God is in control and watching over us and we can "Rest" in that fact.

In the book of Hebrews 4:9, it states that "there remaineth therefore a rest to the people of God." What a tremendous promise to us in this day and age of unrest and uncertainty. As never before in history, with the calamities of life all around us, God's people need His promises. As never before, amidst all the darkness, we are a blessed people who can lay ahold of our inheritance (purchased by Jesus Christ on Calvary), as God's children and see His power and life manifest in and through us.

So today, let us rest in Him and as we rest in Him, others will see the peace and hope we have and we will be able to tell others of our Lord, of our God who brings us a peace that the world cannot take away. We will be able to tell others of our living faith in a living God. Jesus said in John 14:27 *"Peace I leave with you, my peace I give unto you; not as the world giveth, give I unto you. Let not your heart be troubled, neither let it be afraid".* We can become true witnesses of our God and lead others in knowing Him and serving Him.

Let us become people with faith in our God who promises to meet our every need and become a people of rest knowing that He will perform what He says He will do. To rest in the care of God is to realize the peace of God.

Remember always, God loves you, He really, really does.

Food for Thought:

1) The quiet hour is the hour of power.
2) Humility is a strange thing - when you think you have it, you haven't.
3) No one knows you are honest unless you give out samples.

If you have a question you would like answered, please write to:

Christianity Alive
c/o Seaway Shopping News
8-6th Street East
Cornwall, Ontario
K6H 2N4

YOUR WINNING NUMBER -- 933-7028

A WINNING COMBINATION
AND HERE IS THE WINNING NUMBER
933-7028

CANADIAN RESTORATION SERVICES

GERALD MENARD RENOVATION & PAINTING

YOUR WINNING NUMBER -- 933-7028

VISIT OUR SHOWROOM DISPLAY
of Gas Fireplaces, Carrier Air Conditioners & Furnaces, plus our New Line of Sanyo Ductless Air Conditioners.
NOW OPEN SATURDAY 10 a.m.-2 p.m.

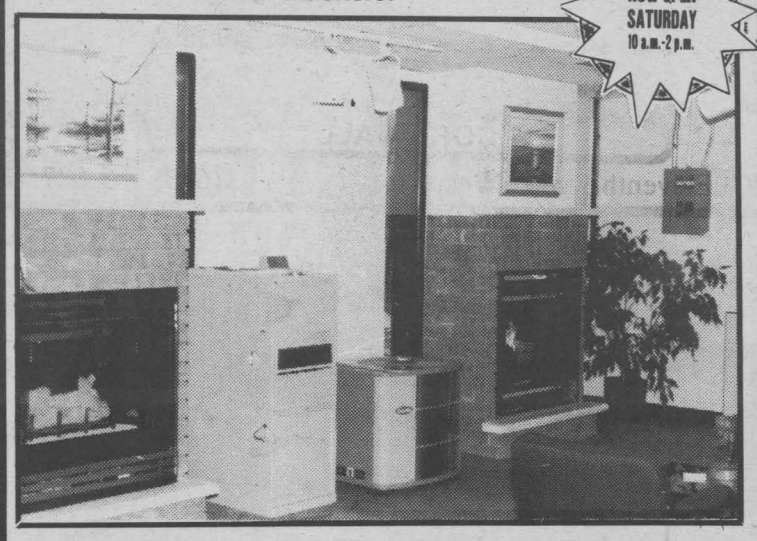

Sales: Richard Marleau and George Gordon
Gordon REFRIGERATION & AIR CONDITIONING
1500 Power Dam Drive 938-0039

EYE POPPING SAVINGS

8.9%* FINANCING 24 MONTH TERM
*O.A.C. Maximum $15,000

ON ALL 1987 to 1990 USED, RECONDITIONED CARS & TRUCKS IN STOCK

ALSO 12.9%** FINANCING 36 & 46 MONTH TERM ** O.A.C. Maximum $15,000

THESE AND MANY MORE TO CHOOSE FROM

1990 TEMPO GL, P-97, 4dr., auto., air., stereo, tilt, cruise	**1987 HONDA ACCORD EXi,** 4 dr., auto., air, moon roof	**1990 TEMPO L,** P-94, 4dr., auto., air, stereo, low K's	**1987 CUTLASS SUPREME,** 2 dr., buckets, console, sun roof, two tone blue
1990 TEMPO GL, P-102, 4 dr., auto., stereo, tilt, cruise	**1989 E-150 VAN,** 6 cyl., 5 spd., two tone, raised roof	**1990 TEMPO GL,** P-99, 4 dr., auto., air, stereo, tilt, cruise	**1989 CHEV. SILVERADO,** 1/2 ton pick up, loaded, two tone
1990 CROWN VIC LX, loaded, 4 dr.	**1989 AEROSTAR XL,** 7 pass., air, rear heater	**1990 TEMPO L,** P-103, 4 dr., auto., air, stereo	**1988 AEROSTAR XLT,** 7 pass., loaded, two tone
1988 CORSICA, 4 dr., V6, auto., two tone paint	**1988 DODGE DAKOTA P.U.,** V6, 5 spd.	**1988 ESCORT,** 4 dr., auto., cass.	**1988 BRONCO II,** 4x4, auto., stereo, only 33 km.

GLENGARRY Ford-Lincoln-Mercury
HWY 34 SOUTH, ALEXANDRIA
525-3760
Toll free from Cornwall 347-3780

C-WAY RENOVATION
Framing, Finishing, Siding, Doors & Windows
CALL 938-8122



Gerard Piche

NEW LOCATION

NOW OPEN at No.2 Highway and Wales Road, 1 mile west of Long Sault traffic light.

GERARD'S USED FURNITURE & APPLIANCES
We Buy, Sell and Pick up at no charge
Tues.-Wed.-Thurs. 9-6
Fri. 9-8, Sat. 9-1
Call 534-2247

308

Stock market reaction to War Fever

	Date	Day of	After: 1 day	1 wk.	1 mon.	3 mos.	6 mos.	1 yr.
Hitler invades Poland	9/1/39	+0.6%	+2.7%	+11.6%	+12.6%	+9.0%	+8.8%	-3.5%
Pearl Harbor	12/7/41	-3.5	-6.3	-4.7	-4.3	-12.3	-9.5	-1.4
Suez crisis	10/29/56	+0.2	+0.1	+1.9	-4.0	-1.9	+1.6	-10.3
Cuban missile crisis	10/22/62	-0.8	-2.7	+1.1	+11.2	+17.8	+24.0	+30.3
Six Day war	6/5/67	-1.8	-0.1	+1.8	+0.2	+4.7	+2.9	+5.1
Yom Kippur war	10/8/73	+0.7	+0.3	-0.4	-6.0	-11.3	-12.7	-38.0
Iran/Iraq war	9/12/80	-0.5	-0.4	+2.4	+2.2	-3.5	+2.8	-7.3
Iraq invades Kuwait	8/1/90	-0.2	-1.4	-5.9	-14.5*			

(*Three weeks through 8/23/90)



Market Profiles

By Michael Mills

Investment Advisor

War Fever

It is very difficult these days to pick up a newspaper without reading about a crisis somewhere. But, perhaps the most important crisis weighing on the financial markets is the problem in the Middle East. This topic has been a hot one and I thought the following would make for additional interesting reading.

History tells us that the market's reactions to worldwide crisis vary considerably. Sometimes a "flight to quality" has benefited U.S. financial markets; other times, when the U.S. seemed disproportionately vulnerable, that has not been the case. However, today's crisis is unique in the rapidity of the reaction to the event.

It's hard to pinpoint why they Dow Jones industrial average dropped some 15% within 3 weeks of the crisis. It could be that program related trading has taken charge of the extremely thin markets, or it could be that the instant delivery of information from every part of the world provided "too much bad news". Whatever the cause it remains to be seen whether the underlying fundamentals can provide some support to this otherwise dangerous fall in common stock valuations.

This decline is unusually steep.

In contrast, Hitler's invasion of Poland in 1939 prompted a 14% market rally over the following 2 weeks; Pearl Harbour prompted a 9% fall! The 1956 Suez crisis had little impact while the Yom Kipper War in 1973 prompted a 1.6% rise during the conflict (three weeks).

The 1990 crisis however has lead to the most negative "event reaction" to any global crisis in the last fifty years. The chart you see here gives you an idea of the size and deviation of the moves that these various events can generate.

It would seem that the Iraq invasion of Kuwait is mild compared with other Mid-East wars, let alone WW II or the threat of nuclear war (Cuba).

So what gives?

I am not sure but I would like to see a few more positive marks beside the numbers that will eventually fill in the blanks.

(Chart courtesy of Paine Weber)

Michael Mills is an investment advisor with RBC Dominion Securities in Cornwall.

SINGER in CORNWALL
Gives You Better Prices

Video or Courses Available

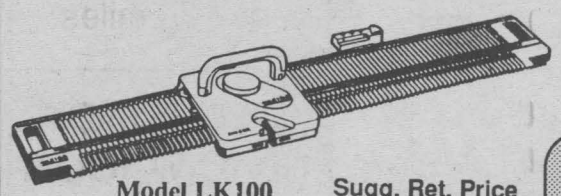

* Model LK-140 Lightweight Beginner Knitter
* Knits medium to heavy weight yarns

Model LK100 Bulky Knitter — Sugg. Ret. Price $299.99 — Our Price $169.99

Sugg. Ret. Price $399.99 — Our Price $224.99

NEW Scratch & Dent Models
With Full Warranty and Free Courses!!

	Sugg. Ret. Price	Sale
SK580 Electronic Knitter	$1799.99	$999.99
SK700 Fine Yarn Punch Card Knitters	$999.99	$499.99
SK155 Bulky Punch Card Knitter	$899.99	$499.99
ALL Ribbers	$579.99	$299.99
DL1000 Electric Linker	$999.99	$599.99
SK 151 Bulky Plain Knitter	$599.99	$300.00

Unbeatable Prices

* 42 years in business
* On site Parts & Services
* Mail order welcome
* Visa & Mastercard accepted
* Mini Seminars every 2nd Wednesday of the month from 7 - 9 p.m. Reserve early. Limited space.
* Full Line Dealer
* In store Teacher

SINGER KNITTING MACHINE RETAILER

Lindy's Sewing Center
1380 Second St. East,
East Court Mall,
Cornwall, Ontario K6H 2B8
932-6802

PHIL HALE
Independent Financial Advisor
Free Consultation - No Obligation
Bus: 938-7782 Res: 931-1753
RRSPs/ Mutual Funds/ G.I.C.s
Insurance/Savings/Programs/Disability/Group
15 5th St. W. Rozcom Building, Cornwall
Brightside Financial Services Inc

BILLIARD TABLES



ACCESSORIES
SERVICE

FROM $699

VOGUE The Aquamaster.

Piscines Lalande Pool
121 Cornwall Centre Rd.
Cornwall, Ont.
932-0469

Serving the community since 1971

*Trademark of Vogue Ltd.

When You Think Of Insurance Think

Hunt Insurance Brokers Ltd.

4 Convenient Locations
311 2nd St. W. Cornwall
Avonmore - Maxville
Ingleside

ROBERT D. OGLE
Chartered Accountant
Rozcom Building
15-5th St. W.
Cornwall, Ont.
K6J 2T5
938-2222



Robert (Bob) Blanchard
(613) 933-6280

"Let me help you with your financial needs."

- Financial Planning
- Life Insurance
- Disability Income
- Annuities and RRIFs
- RRSPs
- GICs and Savings Plans
- Investment Funds*
- RESPs*
- Employee Benefits

The Mutual Group
Facing Tomorrow Together

Licensed with Mutual Life of Canada/Mutual Investco Inc.*, two of The Mutual Group.

254

Make your best deal of the year.

RIGHT NOW

On every 1990 Honda

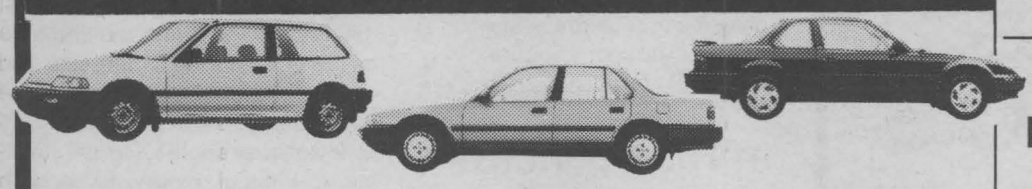

Civics Available

1- CIVIC, std.

1- CIVIC CX, h/b, auto

1 ~~2~~- CIVIC DX, h/b, 5 spd.

2 ~~3~~- CIVIC DX, h/b,auto.

1- CIVIC S/i, h/b, 5 spd.

1- CIVIC, 5 spd., stn., wgn

Accords Available

1- ACCORD EX, 4 dr. sedan, 5 spd.

4 -ACCORD EX, 4 dr. sedan, auto.

1 -ACCORD EXR, 4 dr. sedan, 5 spd., (demo)

2 -ACCORD EXR, 4 dr. sedan, auto.

Preludes Available

1 ~~2~~- PRELUDE S, 5 spd.

2-- PRELUDE SR, 5 spd.

Drop in and find out for yourself

WHY HONDA OUTSELLS CHRYSLER

1990 Honda Clear Out - Make your best deal of the year!

IF A 1990 HONDA DOESN'T FIT YOUR NEEDS TRY ONE OF OUR USED CAR MODELS

1990 PONTIAC SUNBIRD LE red, 2 door, automatic, sunroof, 12,000 miles	**1989 HONDA ACCORD EXi** SOLD automatic, air conditioning, sunroof	**1989 HONDA ACCORD EXi** 5 spd., air cond., sunroof, loaded, very low mileage 8,000 miles
1988 JEEP CHEROKEE 4x4 4 L, automatic, 4 door 25,000 miles	**1987 HONDA CIVIC GL** automatic 4 door 28,000 miles	**1987 ACCURA LEGEND** V6, automatic, loaded, luxury, 48,000 miles
1986 HONDA PRELUDE S/E 2 door, coupe, 5 spd., sunroof 42,000 miles	**1986 OLDS CALAIS** 2 door, automatic 48,000 miles	**1985 HONDA CIVIC WAGON** SOLD automatic very clean
1985 CAMARO Z-28 automatic, t-bar, air, loaded, 52,000 miles	**1985 NISSAN MAXIMA** automatic fully equipped sunroof	**1985 NISSAN 300 ZX** 5 spd. T-bar roof

CORNWALL HONDA

1200 Brookdale Ave. 933-7558



Gypsum board is easy to use!

In the past 20 years gypsum board has almost revolutionized the residential building industry. And it has also given birth to an unexpected benefit for the do-it-yourselfer.

Gypsum board is a material that gives you an almost finished wall without difficult to master skills. This material is easy to install and can be cut with either a knife or a saw.

The one big *disadvantage* is the weight of sheet of gypsum board. Working with this product can be very tiring. It is wise to recruit some help it you are embarking on a gypsum board project, especially if you have health problems.

The board is usually applied over stud framing or a strapped wall and is fastened with nails or drywall screws. The joints are taped and filled with compounds as are the nail or screw holes.This results is a smooth (after sanding) joint-free wall ready for painting.

How to cut drywall—Wall board can easily be cut with a scoring or trimming knife and a four-foot straight edge. A T-square is even better for accurate straight cuts.

When cutting, hold the knife at right angles to the board and score completely through the paper face of the sheet. The board will break easily at the point where it is scored. After it is snapped the paper on the uncut side can be cut with a sharp knife.

Drywall can also be cut with a sabre or keyhole saw but this is much more messy than using the knife.

Openings for electric switches and outlets must be carefully marked and cut with a keyhole or sabre saw. If the opening does not quite fit the patch can easily be made with joint compound. Always use a straight edge and never try to make freehand cuts as they are too hard to control.

Installing gypsum wallboard—If the gypsum board is being applied horizontally, install the top boards first. Push it firmly into place and nail snugly against the ceiling. If the wallboard is being nailed only once, place all nails about seven inches apart. If you are using nails and adhesive use nails around the edges only—the glue will hold the board snug in the middle.

Should a board bow in the centre, a temporary nail may hold it until the adhesive sets. If the wallboard is applied vertically the same procedures are followed.

Applying gypsum board to the ceiling—Gypsum board should always be installed at right angles to the ceiling joists. Holding the ceiling board in position can be difficult. A big help can be obtained from the use of a 2 x 4 T-brace. This brace should be of sufficient length the reach from floor to ceiling, plus one inch. This brace can hold the sheet of gypsum board tight against the ceiling while the nails or screws are being applied.

When working on gypsum board it is wise to wear eye protection particularly when working on a ceiling installation. The dust and gypsum chips can be very irritating to the eyes.

900 Boundary Road
932-1416

CORNWALL ROOF TRUSS LTD.

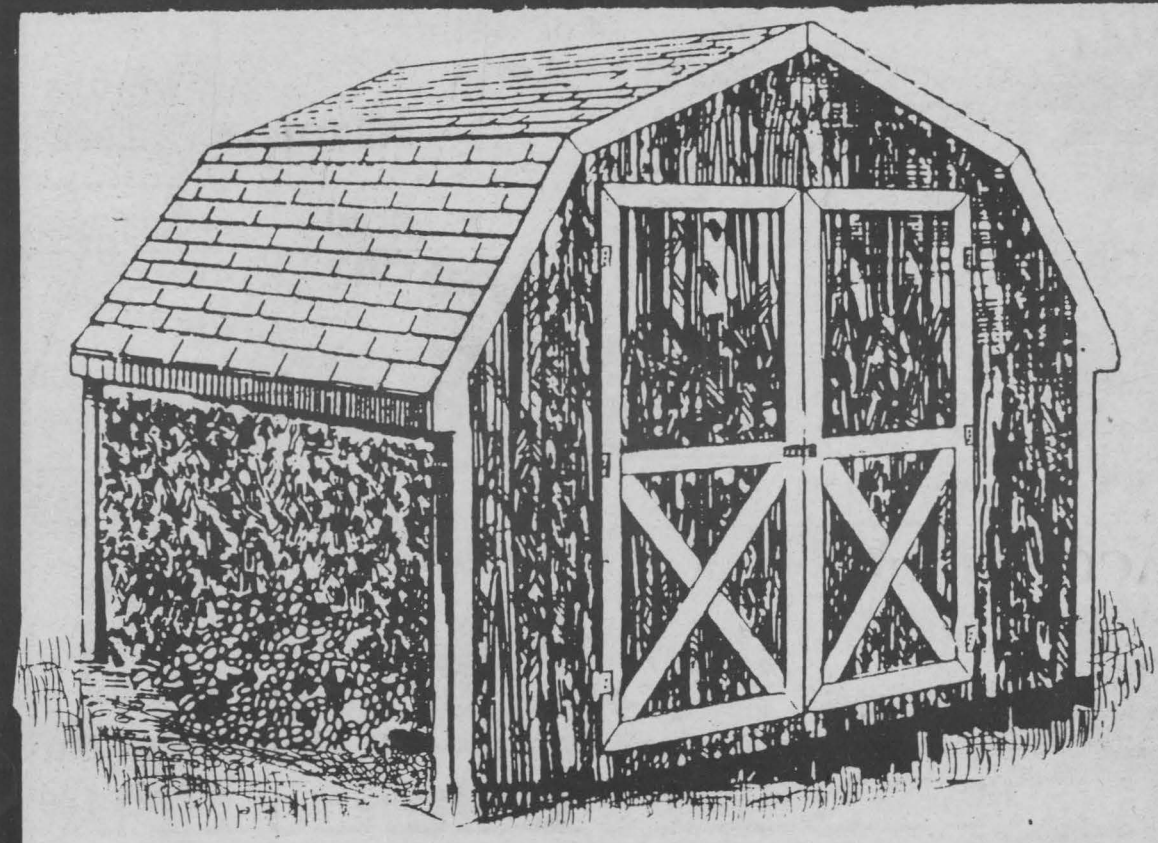

12′ x 12′ WOOD SHED With Roof Truss

$599 Floor Extra

CALL NOW

AUTOMOTIVE WELDING SPECIALISTS



Mike's Automotive

WE REPAIR
FRAMES & FLOORS
Broken or rusted out frames and floors rebuilt to original structural strength and appearance.
Quality Workmanship by Qualified Welders

534-2920 Long Sault or 938-1458 Cornwall, (Evenings)



SYLVIA's Slant

By Sylvia Hall

Friendship is a wonderful thing. Friends, real friends are few and far between. They are usually counted on the fingers of one hand. Old friends are a link to our past. They are the ones who remain loyal, despite, or in spite of, our weaknesses and our strengths. They are the ones that you may only exchange cards with once a year, but if the phone rings and they need you -- you are there. Or, when you need them, they are there for you. With old friends you don't have to spend time discussing preliminaries or the weather. You might pick up on a conversation that you started months ago and the time in between means nothing. It's just a wrinkle in time. You feel comfortable with each other. You know each other well enough that you don't have to put on an act. With old friends you don't have to explain or complain. New friends are wonderful too. They are the bridge to the future. A chance to help welcome new members into the community and begin new links with children and grandchildren. We help them to form friendships that will become as precious as our "old" friendships. To have a friend you first have to be a friend. You have to go out there and be prepared to be snubbed, rebuked and ignored. It's a great experience because it's how you separate the wheat from the chaff. You must keep your sense of humour, keep building those bright bridges for the future, without neglecting those golden olden ones.

Relatives you are born with and if you are lucky you will get along, however, you can choose your friends and if you choose wisely, you will be very well blessed.

Sylvia Hall

In The Doghouse?
Send A Gift Basket
Specially Designed for Each Occasion
• Weddings • Anniversary • Birthdays • Births
• Graduations • Promotions • Visitors
• Corporate • Thank You
ANY OCCASION
Call Linda or Brenda
932-9577
Never The Same Always Thought Of
BIG BOOS

HUGE SAVINGS ON DEMOS



FORD THUNDERBIRD LX
'LOADED'
12.9% + $1,000 REBATE
$25,553 DISCOUNT $ 3,508
NOW $22,045

BRONCO II
8.9% + $1,000 REBATE
$23,841 DISCOUNT $ 3,570
NOW $20,271

E-150 CUSTOMIZED
'LUXURY CONVERSION'
12.9% + $750 REBATE
$43,695 DISCOUNT $ 4,700
NOW $38,995

AEROSTAR XL
'LOADED'
8.9% + $750 REBATE
$26,995 DISCOUNT $ 3,355
NOW $23,642

AEROSTAR EDDIE BAUER
'BEAUTIFUL VEHICLE'
8.9% + $750 REBATE
$30,444 DISCOUNT $ 3,449
NOW $26,995

TAURUS L, 6 cyl., auto., air
8.9% + $750 REBATE
$20,378 DISCOUNT $ 2,932
NOW $17,446

TEMPO L, 4 dr., auto.
8.9% + $750 REBATE
$15,163 DISCOUNT $ 2,454
NOW $12,709

1991 EXPLORER XLT
4 dr., 4x4
'SAVE'
$28,755 DISCOUNT $ 2,962
NOW $25,793

PROBE GL, auto., air
8.9% + $750 REBATE
$17,966 DISCOUNT $ 1,673
NOW $16,293

1991 ESCORT LX, 4 dr.
'COMPARE TO ANY IMPORT'
8.9%
$14,908 DISCOUNT $ 2,675
NOW $12,233

F-150 PICK UP TRUCK
'SUPER DEAL'
8.9% + $1,000 REBATE
$19,687 DISCOUNT $ 3,730
NOW $15,957

F-150 PICK UP TRUCK
'AUTOMATIC WITH AIR'
8.9% + $1,000 REBATE
$20,112 DISCOUNT $ 3,003
NOW $17,109

MILLER HUGHES Ford
711 Pitt St., Cornwall 932-2584

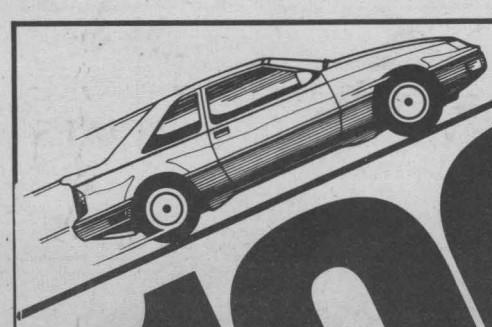

$100 OFF

ZIEBART PROTECTION PACKAGES

4 IN 1 PROTECTION PACKAGE
•SUPER RUST PROTECTION
•PAINT PROTECTION
•FABRIC PROTECTION
•SPLASH GUARDS
$100 off

4 IN 1 PROTECTION PACKAGE
•SUPER RUST PROTECTION
•PAINT PROTECTION
•SOUND DEADENER
•FABRIC PROTECTION
$100 off

4 IN 1 PROTECTION PACKAGE FOR GM CARS
•SUPER RUST PROTECTION
•PAINT PROTECTION
•SOUND DEADNER
•SPLASH GUARDS
$100 off

ZIEBART AUTO WINDOW TINTING
•IMPROVE YOUR CAR'S APPEARANCE
•REDUCES HEAT AND SUN'S GLARE
•PROFESSIONALLY INSTALLED
$100 off

513 FIRST STREET EAST
CORNWALL, ONTARIO
(613) 938-3306

Ziebart CAR IMPROVEMENT SPECIALISTS

276

Rogers Cable TV

CABLE NOTES

This week on your community channel we are pleased to be bringing you some returning programs that were on summer break. The season premiere of the Seniors Special comes your way Sunday afternoon at 12:30 pm. The program is produced by the Seaway Senior Citizens Club and is hosted by Gerry Grady. Then at 1 pm the Cornwall Christian Council weekly church service from a different location every week. Another returning program is the weekly Optimist Minor Football game of the week. For the next 8 weeks all of the Grid Iron Action will be seen Thursdays at 7:30 pm.

One new program premieres this week as well. Money in the Bank is a regular series of financial advice programs designed to help individuals, famiiies and small business operators with a host of money management problems. The program is presented by the Institue of Chartered Accountants of Ontario and will feature topics such as tax planning, credit, retirement planning, and running a profitable business. Catch this new addition Mondays at 6 pm and Thursdays at 7 pm.

Other highlights on your community channel include: the Cornwall Planning Advisory Committee live at 7 pm on Monday night and a repeat airing of the SD & G Legal Clinic's family law forum on Wednesday at 7 pm.

Remember your comments about our programming are always welcome on the Cable 11 Response Line by calling 932-1433 anytime.

SUNDAY, SEPTEMBER 16:
- 10:00 The United Way Kick-Off Breakfast
- 11:00 Racing Magazine
- 11:30 IL Vit
- 12:00 Golden Life Lines of Sinai
- 12:30 The Seniors Special: Season Premiere
- 1:00 Cornwall Christian Council Weekly Church Service - From St. John's Presbyterian Church

MONDAY, SEPTEMBER 17:
- 6:00 Money in the Bank
- 6:30 The Hunger Project
- 7:00 City of Cornwall Planning and Advisory Committee Meeting - Live

TUESDAY, SEPTEMBER 18:
- 6:00 Watt's Up
- 6:30 Kinsmen TV Bingo
- 7:30 Countdown to Council of September 10, 1990
- 8:00 Cornwall City Council of September 10, 1990

WEDNESDAY, SEPTEMBER 19:
- 6:00 The Road Back
- 6:30 The Seniors Special
- 7:00 The Forum on Family Law
- 8:30 Racing Magazine
- 9:00 Canadian Little League Baseball Championships: Ontario vs Stoney Creek

THURSDAY, SEPTEMBER 20:
- 6:00 A Legacy of Love
- 6:30 IL Vit
- 7:00 Money in the Bank
- 7:30 Optimist Minor Football Game of the Week

MANY IN STORE SPECIALS ON NOW

SUPER SPECIAL
SUBMERSIBLE SUMP PUMP 1/3 HP
REG. $190
SALE $139.95
Packaged Ejector Pump Systems include:
- Automatic ejector pump (SP40, SP50, or SK50).
- 20" diameter x 30" deep polyethylene basin.
- Removable pump cover plate.
- Integral 4" inlet.
- 3" vent.

SUPER SPECIAL
SUBMERSIBLE SEWAGE PACKAGE
REG. $450
SALE $350.00

SUPER SPECIAL
HOT WATER TANKS
REG. $190
SALE $169.95

HOURS:
MON. - FRI.; 8:00 - 5:30
SATURDAY; 9:00 - 4:00

LALANDE PLUMBING
36 MARLBOROUGH ST. N.
CORNWALL, ONTARIO 933-1812

SHOP EARLY FOR CHRISTMAS

LARGEST SELECTION OF GRANDFATHER CLOCKS in town ARRIVING First Week of October

30% OFF

Christmas Layaway. No Interest

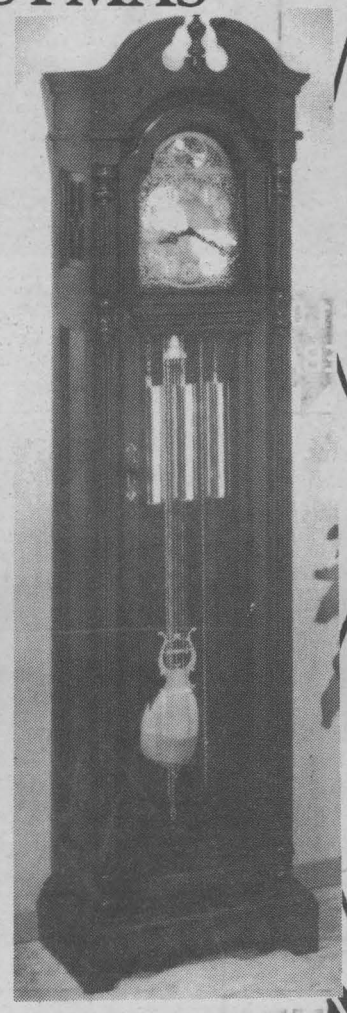

Our Complete Assortment 10K Gold CHAINS Reduced 30% OFF

DIAMOND Engagement Ring Sale 25% OFF

LARGE SELECTION OF 10 K GOLD RINGS

DIAMOND RINGS WHITE GOLD 50% to 75% off

FREE DRAW on GRANDFATHER CLOCK
Valued at $3,500
Prize Drawn Dec. 24/90
COUPON
Name: _____
Address: _____
Phone: _____
COUPON

Poirier Jewellers
All Jewellery Repairs Done On Premises By Two Certified Jewellers
EASTCOURT MALL
933-3170

PICK UP YOUR
FALL & WINTER
CATALOGUE AT EITHER
OF OUR STORES

Home hardware

INGLESIDE PLAZA 537-2233
PITT & 13th 932-3225

SCUTTLEBUTT

Sammy Saver



This from The Institute for Research on Public Policy (an Ottawa-based, non-profit "think" tank) . . . has warned the Federal government that increasing immigration quotas because "it is good for the economy" is no longer a valid argument because of a higher number of "declining" industries in the Canadian economy.

In 1988, Francis Guindon was ejected from council because he "refused to apologize for calling the Mayor (Lynch) a "dictator". In 1990, we have Francis Guindon requesting an apology from Ald. Terri Lalonde for having referred to council members as "a bunch of dictators" earlier this summer. As we said . . . Ald. Guindon was ejected whereby Ald. Terri Lalonde took the "higher plain" and apologized . . . a classy move!

Sign outside of a doctor's office in a small town during the peak of the cold and virus season: "Penicillin Shots Availabe Here. To Save Time, Please Back Into The Office."

We dedicate this column to the "Harvey's" . . . it's congrats to Mr. and Mrs. Harvey Lalonde of Vimy Street . . . who celebrated their 46th wedding anniversary on September 11, 1990 . . . "from all the children".

To Harvey Jr., . . . happy birthday . . . September 17, 1990.

And to Harvey Sr., happy birthday . . . September 19, 1990.

4 HOUR
RING SIZING
and
CHAIN REPAIR

First in finest diamonds
fraser
jewellers ltd.
13 SECOND ST WEST 932-8714

Fabulous turn-out for the United Way "kick-off breakfast". Some felt Max Keeping was "prime"!

An early birthday wish goes out to Lisa Riley. Happy 27th Birthday Lisa!

A Stratford Festival actor came all the way from Toronto to deliver a letter to the Mayor . . . requesting he not tear down the Capitol.

Would you believe . . . "the full mmmmmeal deal" at D.Q. (13th and Pitt) went down $1.00 this week . . . which is 10¢ less than even last year's promo! The place to take those "hungries"!

SEPTEMBER IS
BIG BROTHERS & BIG SISTERS
MONTH
Make a difference in someones life - YOURS
Become a Big Brother or Big Sister
Cards & Giftwrap Now Available
BARBARA'S
FLOWER BOUTIQUE
213 Cumberland 933-5902

Lady called in to say how much she enjoys reading Sylvia's Slant . . . has even started a scrapbook which she "shares" with her sister and friends in Ottawa!

Good wishes going to Dana Conley . . . new administrator at Steinbergs/Cornwall Square.

"What . . . after 37 years, **AL SAUVE** still doesn't have a GIRLFRIEND!?!", quoted directly from Mark Lafleche one of the Managers at Valdis.

Fear: The feeling defeated politicians get after returning home to try to make a living under the laws they helped pass.



Statistics show that by the time a man reaches seventy, there are five women for every man. This is not a good time for the odds to change.

Re city council's Gananoque "annual strategic planning session" . . . according to Mr. Mayor "these sessions are productive, council and directors need to get away from family and work distractions etc., etc., etc." According to Aime LeBlanc . . . "several aldermen had to leave the sessions and return to Cornwall . . . " P.S.: Maybe only "some" want to escape their families etc.

It's a "happy birthday" going out to Melissa . . . who is turning all of 6 on September 15th . . . with luv from Grandma and Grandpa Lamoureux.

ELECTION "FALLOUT"

Aislin,
who does the political cartoons for the Gazette says . . . "everyone in Ontario should take a valium".

Dalton McGinty, elected, for the first time in Ottawa . . . "voter cynicism is dangerous in a democracy". Sammy says . . . maybe voter "cynycism" will have a positive effect by bringing some politicians to heel!

Jan Ravensbergen, a Quebec writer, predicts the NDP victory (in Ontario) will give extra jobs to Quebec . . . assuming the NDP stick to their pledge for a $7.00 per minimum wage . . . and a minimum provincial income tax of 8%!

Most people are neither for nor against apathy.

With David Peterson out of a job the Grits will be looking for a new leader. Robert Nixon is expected to fill the role on an interim basis . . . however, Sheila Copps' name is often mentioned. She came a "close second" when Peterson was elected.

Here's to "first-time grandparents" . . . Stuart and Kitty (Dr. Munro). Grandaughter born September 12, 1990, approximately 8:00 p.m.

Still pinching himself . . . Marcel Samson of Cornwall . . . Ford Bronco II XL winner of the recent "Build Our Arena Together" fund raising event.

Worth the viewing . . . CBC's 1990 half hour video version of Worldfest activities to be aired September 18th (Tuesday) at 7:30 p.m. on channel 4, cable 6.

This one goes out to Melody and Pete - Sorry for saying Pete looked 40. SORRY PETE!

Seniors Look No Further!
Here's why you should convert your RRSP to an RRIF NOW
✔ You Receive Higher Interest rates
✔ Maximum Tax Deferral
✔ Guaranteed Rates Up To 35 Years
✔ Inflation Protection
✔ Convenient In- Home Service
✔ FREE CONSULTATION, NEVER ANY OBLIGATION
PHIL HALE INDEPENDENT BROKER FOR ALL COMPANIES
Bus. 938-7782 Brightside Financial Services 15 Fifth Street West / Rozcom Building Cornwall, Ontario K6J 2T5 Res. 931-1753

This is a driver? . . . she broke every rule in the book just travelling from 4th and Agustus to Sears! If you value your safety . . . stay clear of a yellow Pontiac with license plate number EJU 398!

Some who are not paid what they are worth . . . ought to be glad!

Honey, how old would you say I am?
Judging from your skin, 20; your hair, 18; and your figure; 25.
Oh, you flatterer!
Hey, wait just a minute, I haven't added them up yet.

Did you know that "Thank You" is the hardest word Marc Brisson has ever said, but let me tell you, it was sure said many times this week!! WOW, That's INCREDIBLE!!

Not as reported, last week . . . Dr. Lalonde's office will be closed for ONLY one week for renovations . . . September 24th to October 2nd.

Welcome to Cornwall . . . Mark Allott . . . new manager of 5th Wheel Truck Stop!!

PROFESSIONAL PICTURE FRAMERS ASSOCIATION
Logan's
NOW AVAILABLE SHOP AT HOME SERVICE
FRAMES & PHOTOS
CUSTOM FRAMING
Preserving Memories is my Business
CUSTOM ENLARGING OF OLD PHOTOGRAPHS
BY APPOINTMENT ONLY
MIKE
CALL 938-3629 311, 4th St. E. Cornwall

Sweet Katie's 936-9111
Gourmet Desserts (by delivery only)
Specializing in cheesecakes
September Specials!
CARROT CAKE $13.50
-Sweet Katie's style with a creamy cheese filling, topped with Irish Cream frosting.
BLUEBERRY SWIRL CHEESECAKE
reg.size $16.75 baby cake $10.80
Brochures Available at Tripp's Treasures
48 Hours Notice Required To Place Order

The travelling Tripp's finally made their way home after three long weeks of vacation. Seems a couple of people and a small canine were pretty happy to see them . . . and what a phone bill, eh Dad!?!

Life is one long lesson in humility.



"Believe it or Not" . . . in 1961, Keith Jones wheel-barrowed/burrowed the ground out "by hand" to lay the foundation for this house! What a guy!!

Recently a local 70 year old farmer (with a broken leg) took time out from haying to cut down a hazardous tree at the intersection of the second conc. and Mille Roche Road, Long Sault . . . our guess that Mr. Blair and Danny didn't see it . . . "thanks Brian".

Baby Cassandra Lynn has accomplished a great deal with her birth to mommy Michelle . . . Rachael Givogue became an aunt and . . . Leo and Dorothy proud grandparents! Congratulations!



Letters to the Editor

We, the Cornwall Police Association are presently in the midst of negotiating a 1990 Collective Agreement, which expired December 31, 1989. We have been working without a contract since this date. We have in good faith tried to work with the Board of Commissioners of Police to come to or agree upon a fair and equitable settlement. We are, however, repeatedly met with what appears to us to be arrogance and indifference.

Political foot dragging and absence of common courtesy have forced us into the position we feel hard pressed to take. We feel you, as taxpayers, should understand what it is we are looking for in our Collective Agreement as well as the chain of events that has brought us to what seems to be an obvious confrontation with the Board in front of a Provincial Arbitrator.

To begin, as Police Officers, we have been legislated under the Police Act of Ontario not to strike and must settle all disputes before Provincial Arbitrators (a process we completely agree with).

In accordance with the Police Act of Ontario, we sent the Board of Commissioners of Police our letter of intent to bargain in October, 1989. Their response was to delay until June, 1990, at which point we were contacted. After one (1) day of talks with their negotiator (Mr. Bob Bass from Toronto, Ontario), thought it wise to ask for a Provincial Concilliator. This was agreed upon as it was obvious at this point that the Board was not prepared to negotiate and wanted proceedings to come before an Arbitrator.

In July, 1990, the Concilliator met with both parties and he was disappointed with the Board's lack of preparation and/or discussion, concluding his presence was premature.

The Board wishes to pursue a proposal which we believe to be totally unacceptable - "EFFECTIVE ABSENCE" which reads "All service credits and medical benefits will cease when an employee is absent from work for more than 20 days". We feel this proposal reflects the Board's lack of understanding and responsibility to the members it employs.

To ask Police Officers who are subjected to daily violence or the possibility of personal injury to relinquish contractual protection and medical benefits necessary for his/her recovery is short-sighted, cold and not to mention the stress this may create within their families. We feel such proposals foster lack of confidence and undermine morale which is already quite low within the department. Have internal politics within the Board coloured their ability to govern?

The Cornwall Police Association, as with all other Provincial Associations, are seeking the provincial standards for Police Officers within their Collective Agreements. We are not seeking anything that someone else doesn't have, nor do we have anything in our Collective Agreement which does not appear provincially.

With this being September, most settlements are already entered for 1990. We fail to understand why we were not at least offered an increase in salary, or is the interest rate on our money too good?

The Board of Commissioners of Police is fully aware, as we offered to show them, that all settlements in Ontario have ranged between 5% and 8.5% for police contracts. Recently, Arbitrators have awarded split increases of 5% and 2% to three forces which compare in size to Cornwall. One Arbitrator saw fit to comment on Effective Absence by stating "There are no such limitations in police contracts precisely because it is part of a member's job to risk life and limb on occasion. Police Officers need to be covered for long-term periods off work because their job inherently exposes them to real possibility of being off work for a long time".

It seems a tragedy for city taxpayers to pay the bills for the Board's negotiators and arbitration when the money could be better used for police services. These hired guns do not come cheap. Has someone lost perspective on what is really important and what our number one objective should be.

We are disappointed that our employer, "The Board of Commissioners of Police" has decided to play politics with taxpayers' money and the welfare of its employees for reasons unknown. Politically, we assume it is easier for taxpayers to swallow an increase when an arbitrator awards it and the Board can wash their hands and ultimately their responsiblity to negotiate.

John Parisien
President
Cornwal Police Association

Dear Editor:

I just read my favourite part of your paper, Sylvia's Slant, and it was sure mixed up. Then I read an item in the Scuttlebut where it said a very quick recovery to your favourite proof reader. Maybe your not so favourite proof reader could have done a better job of printing Sylvia's article. I called her on the phone and she hadn't read it. I really feel sorry for her because she is very good and her writing should be treated better and when I talk to her she is always very nice and very patient. You shouldn't treat her stuff that way and should apologize to her for mixing up her article.

J. Quenneville

Editor's Note: You're absolutely right. We apologize to Sylvia.

SERVICE MANAGER SPECIALS



Marcel Bedard
Service Manager

OIL ------- - FILTER LUBE --- $19.95 (Most Cars)

AIR CONDITIONING CHECK UP SPECIAL Most Cars $19.95 Freon Extra

LOU POULET MOTORS
Sales, Service & Clean Up Centre
105 Emma St., Cornwall, Ontario
937-0033

Transit Communications Ltd.

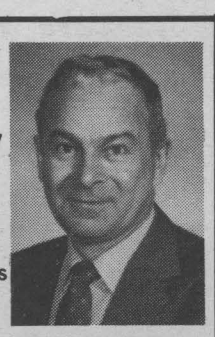

DICK AUBRY

Transit Communications Ltd. is a Cornwall Co. involved in bus advertising and also publishes the Cornwall and Region Visitor Map.

For More Information Call:
DICK AUBRY
933-3561

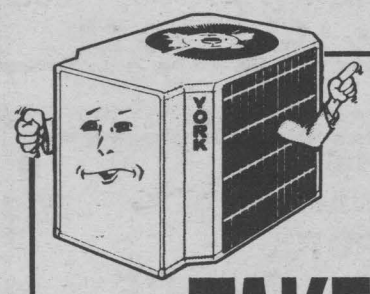

TAKE CONTROL
OF NAGGING HEATING AND COOLING BILLS

FACT G.S.T. is scheduled to take effect January 1st, 1991.

FACT Today's market favours the buyer.

FACT York eases the investment in home comfort with one unit that cuts winter heating bills with super efficiency and cuts summer's heat with remarkable air conditioning.

FACT You can add a YORK STELLAR 2000™ HEAT PUMP to your present oil or electric furnace.

Purchase by November 30th, 1990 and get...

UP TO $1000.00 CASH BACK*

*ASK ABOUT YORK'S 5 YEAR PARTS & LABOUR WARRANTY!

FACT York's Stellar 2000™ Heat Pump will make you feel good inside!

EnerMark LOAN PLAN The Electricity People — FINANCED BY Scotiabank

*$500.00 is based on the purchase of a York Stellar 2000™ Heat Pump, York Electronic Air Cleaner & York Power Humidifier. If you have an electrically heated home in a location where natural gas is not available, you may be eligible for $500.00 additional from Ontario Hydro. Call to see if you qualify.

BAKER REFRIGERATION LTD.
926 Laflamme Avenue
Cornwall, Ontario K6H 3V2
Tel: (613) 933-5328 Fax: (613) 933-9847

YORK YORK YORK

SINGER
FALL SALE-A-THON

Introductory Special $499

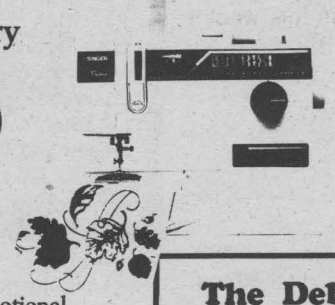

Post Promotional Man. Sugg. List $779. Save $280.

Fall is the time to save on all kinds of Singer products. Like the brand new Singer Super Elegance™ model 9416. The 9416 sews 17 versatile stitches, has fool-proof six-second threading, a two-step buttonholer, and electronic speed control. And best of all it's now priced as an introductory special at $499. Post promotional manufacturer's suggested list is $779, a $280 savings.
Also look for these other terrific specials from Singer during our Fall Sale-A-Thon.

The Debutant™
Model 7021
$388.88
•offers 19 popular stitches
•built-in buttonholer & free arm
•fool-proof threading system.
S.R.P. $629.95

Magic Press™ Ironing Press
Model MP4
$329
•Cuts ironing time in half
•automatic shut off safety feature
•easy to use
•Professional results
S.R.P. $499.99

Ultralock™
Model 14U32
$399
•This Singer 2-3 thread overlock has everything you need to sew, trim and finish in one easy step.
S.R.P. $749

The Athena™
Model 2210
$999
•Over 100 built-in stitches
•Touch sensitive panel eliminates need for buttons & dials
•Built-in alphabet
•Electronic buttonholer makes perfect buttonholes every time.
S.R.P. $1299.95

VISA MasterCard

SINGER APPROVED DEALER

LINDY'S SEWING CENTER
1380 SECOND STREET EAST
EASTCOURT MALL, CORNWALL
932-6802



TOSHIBA
COMPLETE SATELLITE PACKAGE
Receiver, Descrambler, Fully Remote Stereo

• 2 yr. warranty on receiver
• on-screen graphic display menus
• built-in video cipher® descrambler
• built-in automatic antenna controller
• full stereo: digital in VC mode
• parental control by satellite and channel
• 30 favourite channels
• 30 C band satellites in memory

COME IN & SEE OUR DEMONSTRATION On Our Complete Line In Our New Showroom

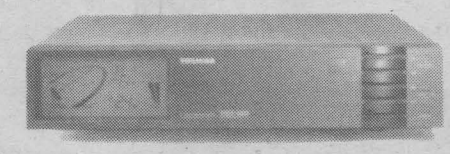

FREE ESTIMATE (on site)

MIRON ELECTRONIC SALES and SERVICE
Green Valley
(Hwy. 34 north of CPR Railroad) 525-4007

COUNTRY BEEF & PORK SHOP ABATTOIR

FREE DELIVERY SERVICE

Now Available To Cornwall & Surrounding Area

ONLY A PHONE CALL AWAY

Minimum Order $35.00

JUST PHONE IN YOUR FREEZER ORDER AND IT WILL BE DELIVERED RIGHT TO YOUR HOME

CALL IN FOR MORE INFORMATION & PRICES ON OUR SPECIALS

BEEF SIDES $1.59 lb	BEEF HINDS $1.95 lb
BEEF FRONTS $1.39 lb	Half or Whole PORK $1.05 lb

These prices include cutting, wrapping, freezing & delivery

HOURS: Tuesday to Friday 9 to 5: Saturday 9 to 3

CUSTOM SLAUGHTERING, CUTTING, WRAPPING AND FREEZING

North Lancaster 347-2288

Denis & Caroline Bourdeau, prop.

Green lumber into profits

(NC)—A Canadian technique for finger jointing pieces of lumber is helping China make efficient use of otherwise waste wood. The results of the project should help China meet its timber demand and provide a livelihood for rural people.

China uses a lot of wood in its building industry. And while is has engaged in massive tree plantation programs, most of the wood is too short, small or crooked to be used in construction. A technique developed by Dr. Suezone Chow of Vancouver's Canadian Forest Products Laboratory in the late 1970s held promise, however. With this technique, pieces of green lumber are finger jointed together using a heat curable wood adhesive. The method has the advantage of being relatively inexpensive and easy to adapt and use in small factories. The wood can also be used immediately after treatment.

With financial help from Canada's International Development Research Centre (IDRC), Chinese wood technologists set about adapting the technique for the smaller, shorter pieces of lumber available in the country. Dr. Chow waved patent rights in China.

So successful were the trials that two commercial plants manufacturing finger jointed lumber for the truck industry have now been set-up. A laminated wood industry has also been created and a laboratory has been established to develop less expensive glues and better ways of binding different types of wood.

OPENING

THURSDAY SEPTEMBER 20/90

Lancaster AUTO SALES

USED VEHICLE SALES & SERVICE



Gilles Gareau (Proprietor)

GILLES GAREAU
Invites all is friends & customers to join him in coffee & donuts.

COME IN & SEE our selection of quality used vehicles

FOLLOW THE ROAD TO VALUE!

Hours: Mon. - Fri. 9:00 - 7:30, Saturday 9:00 - 2:00

Military Rd. Lancaster

(Formerly OPP Station) **347-3479**

Global Perspectives

A shot in the arm for the world's children

(NC)—When Dr. Ed Ragan, of the Canadian Public Health Association, was immunizing children in the jungles of Malaysia, his biggest challenge wasn't transportation or vaccine supplies: it was conconvincing the villiagers to take the vaccine.

"You take a sharp instrument and inject it into a tiny arm. Then, a couple of days later, the child develops an illness or fever. Parents are very frightened by that. And it's very difficult to explain to them what is actually happening."

"You have to convince the mothers why it is important for the child to receive the vaccine, and then you have to explain to the fathers that they don't need it themselves—they have already developed an immunity to the disease. You get into the whole nature of immune response."

Immunization involves the injection of a substance similar to a disease, provoking a reaction which results in immunity against the disease. People who live through the illness also develop immunity.

The six major diseases targeted in the World Health Organization's (WHO) goal of immunizing the world's children are measles, whooping cough, diphtheria, tuberculosis, tetanus ("lock-jaw") and polio.

Some of these diseases are too often considered as "normal" childhood rites of passage by Canadians. But they can and do cause disabilities and death here and around the world. In Canada last year, four children died of the measles. Around the world measles, whooping cough and tetanus alone kill almost 8,000 children every day, mostly in the poorest countries. The only protection is through immunization.



Photo: David Barbour (CIDA) Tanzania NC

BFGOODRICH T/A RADIALS
WE MAKE YOUR CAR PERFORM.

Steel Belted Radial... for Long Mileage

Lifesaver Radial All Season®

- Two full steel belts promote even wear and long mileage
- Reduced rolling resistance for fuel-economy
- Aggressive tread traction over a wide range of driving conditions
- Excellent all weather traction

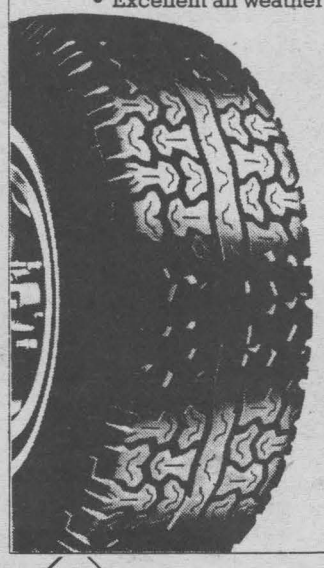

BFGoodrich Tires

P155/80R13

$47.46

All-Season Performance for Imports and Domestic Subcompacts.

SIERRA ALL-SEASON RADIAL®

- Computer designed all-weather tread for sure-footed traction.
- Engineered for high performance feel, smooth ride and long mileage.
- European sizing and styling. Blackwall or raised white letters (70 series)

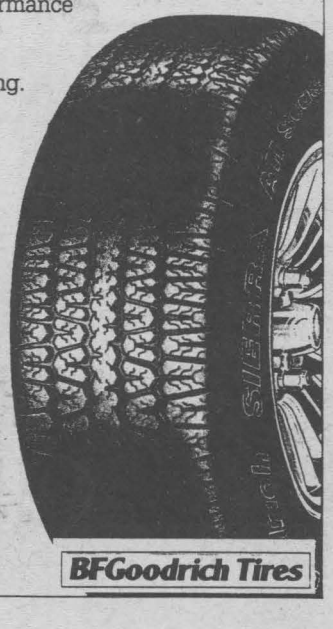

P155/SR12

$60.76

BFGoodrich Tires

ROAD HAZARD PROTECTION
Available only on official brands of Unipneu

UNIPNEU

1300 Pitt St
Cornwall Ont
933-6763

go with GUINDON
des gens de chez-nous
1-800-267-7199

Apple Hill Ont
527-2844

Esso MasterCard VISA

STEINBERG OFFERS CORNWALL SHOPPERS THE REAL LOWDOWN ON PRICES.

Prices valid from Monday, September 17 to Sunday, September 23, 1990 inclusive.

Open seven days a week for your shopping convenience.

- Monday to Friday from 8:00 a.m. to 10:00 p.m.
- Saturday from 8:00 a.m. to 9:00 p.m.
- Sunday from 10:00 a.m. to 5:00 p.m.

LOW!

For your basic grocery shopping needs such as eggs, butter, milk and sugar, our prices are as low or lower than any of our major competitors (except for special coupon offers).

LOWER!

We feature hundreds of incredible specials in our circular every week. Check out this week's and see for yourself!

LOWEST!

Unbeatable specials on sale now at Steinberg



SPECIAL
MEDIUM GROUND BEEF
1.88 /lb
4.14 /kg

SPECIAL
LARGE RED TOMATOES
PRODUCT OF BRISTISH COLUMBIA
CANADA Nº1
77¢ /lb
1.70 /kg

500 g

SPECIAL
SUPREME CHOICE
SALAMI or **PEPPERONI**
2.89 /lb
64¢ /100 g

SPECIAL
SAVE 50¢
CRESCENT **YOGURT**
ASST.
500 g



99¢ with coupon
Advertised price 1.49

Cash value: 1/20¢. One coupon per item. Valid from September 17 to 23, 1990 inclusive.

STEINBERG 2264740

The real lowdown on prices.

LE MEUBLEUR MASSE Furniture Inc.

$699



THIS IS NOT A ZERO SALE



$349

$349

4 FLOORS OF VALUES

PLUS

A CHANCE TO WIN A TRIP FOR TWO TO FLORIDA

Compliments of Gloria's Travel



$1,599

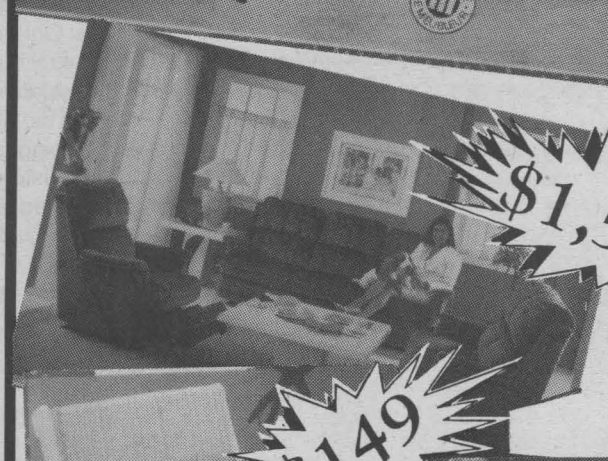

$99



$149





$199



$799

$259



6 MONTHS NO INTEREST DEPOSIT DOWN PAYMENT

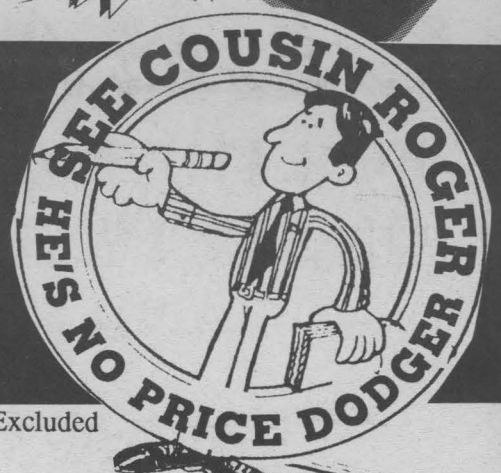

Red "SPECIAL" & "SALE" Tags Excluded

BUY 2 G.E. APPLIANCES & Receive a G.E. Microwave A $249 Value For Only $69

GENERAL ELECTRIC

PRESENTS "A DEAL OF A LIFETIME"

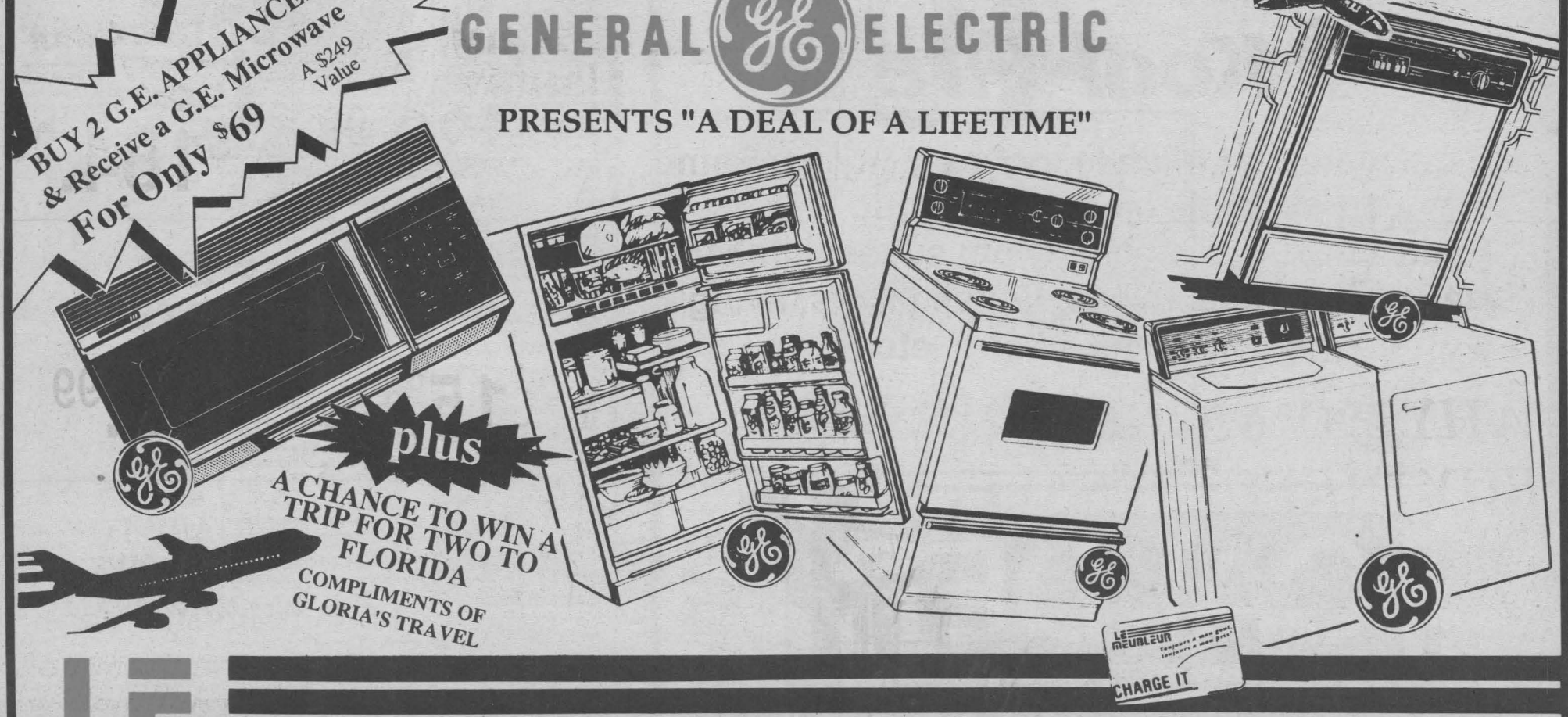

plus

A CHANCE TO WIN A TRIP FOR TWO TO FLORIDA

COMPLIMENTS OF GLORIA'S TRAVEL

CHARGE IT

LE MEUBLEUR MASSE Furniture Inc. 932-3240
305, McConnell Avenue
Cornwall, Ontario

Letters To The Editor

Dear Sir:

Re: The recent election that took place in Ontario. The King is dead, long live the King. What a humbling experience Mr. Peterson must have had around 8:30 pm Sept. 6th when he realized that his 40 milion dollar mistake was going to cost him his political life and also the same for a lot of his followers.

This incident resembles the one Hilter made during the Second World War, when he ordered his troops to attack Russia after he had signed a non-aggression treaty with the Reds.

What is unusual about this election result is that is was through the help of the N.D.P. that the Liberals had a minority government for almost two years. However, after getting his feet wet, he decided he didn't need his benefactors any more, hence the 1987 election.

His wildest dreams were fulfilled. Here he was sitting on top of the world with a fifty seat majority so he thought this is power. He even collaborated with the P.C. on Meech Lake and earned himself a big name as a leader amongst leaders by giving away six senate seats that were not his to give.

He was doing a good job in the political world until Elijah Harper wagged his eagle's feather in the face of adversity and everyone knows what happened then. So what, he was still the boss of Ontario. So he would make a brilliant return to the top by getting rid of all opposition parties, just as Frank McKenna did in New Brunswick.

So Mr. Peterson called an unwanted election but in the meantime the Ontario Premier had lost touch with his public and when they didn't agree with him he called them cranky, but the die was cast and instead of going up he went down, a way down. It's bad enough to lose an election but to lose the leader's seat, that is pitiful.

In his farewell speech, Mr. Peterson said and I quote, "It's no disgrace to get knocked down, but it is a disgrace not to get up." Mr. Peterson did not get up, but he did get out, which to my way of thinking is turning his back on his supporters and his party.

Anyone who feels sorry for him is as bad as he is. There's one thing I am sorry for and that is it cost Ontario 40 million dollars to elect a party that could do a lot of harm to our failing economy. What Mr. Peterson did will be dubbed as one of the biggest blunders in Ontario's political history. Ironically, the party that he turned his back on in 1987, was the same party that turned Mr. Peterson upside down in 1990.... the N.D.P. for whom I have no love.

Respectfully yours,
Fred Upton

Jay-Gee Junior
THE BUSTER BROWN SHOE STORE
•Capezio •Wildcats •Bonnie Stuart
FALL SPECIAL
•Osh Kosh •Buster Brown •Live Wires
and B'Gosh Clothes
•Kaufman•Gorels•Weather Guard•Cougar•Snow & Rain Boots•
VALUABLE COUPON
WORTH $5 on the purchase of Children SHOES, BOOTS and CLOTHES at Jay-Gee Junior
Coupon valid until Sat., Sept., 22/90
One coupon per item at regular prices
VALUABLE COUPON
WORTH $5 on the purchase of Children SHOES, BOOTS and CLOTHES at Jay-Gee Junior
Coupon valid until Sat., Sept., 22/90
One coupon per item at regular prices
Jay-Gee Junior
228The Pitt Street Promenade 933-6141
FREE CUSTOMER PARKING
at rear of Jay-Gee, entrance by Langley Cleaners on 3rd St. and at Downtown Parking Lots.

CLEAROUTS
FOR THE MONTH OF SEPTEMBER
ON ALL IN STOCK MERCHANDISE
AND FLOOR MODELS
SAVINGS UP TO 40%
on discontinued models, colours, styles. Some seconds also on clearout.
Bedroom suites, dining room suites, kitchen sets, occasional tables, coffee tables, living room suites, chairs, etc.
WHY PAY MORE?
BUY DIRECT & SAVE
UPPER VILLAGE FURNITURE MFG.
Boundary Rd., 1000 ft. from 401
933-1090 or 933-0534

GREAT SAVINGS
AT WORK WORLD
Mens' & Ladies' CANADA NORTH SKI JACKETS $89.98
GREAT WESTERN GARMENT COMPANY RILEY SHIRTS $34.98 & $39.98
LEVI'S DENIM SHIRTS $39.99 (All Colours) Reg. $43.98
GORTEX Prospector BOOTS $184.98
ALL LADIES' WEAR 15% OFF
SWEAT SHIRTS $9.99 S-XL Assorted Colours
HAPPY ANNIVERSARY TO SEAWAY SHOPPING NEWS
from the staff at WORK WORLD
• While Quantities Last • Sale Ends Sept 22, 1990 • In Stock Only
WORK WORLD
CORNWALL SQUARE 938-2554

Beaverbrook and his empires

IT'S YOUR HISTORY

(NC)—Combine single-minded determination, a passion for making money, boundless enthusiasm and extraordinary organizational skills and you get a pretty good idea of why William Maxwell Aitkin, Lord Beaverbrook, was successful.

Born in Maple, Ontario, the son of a Presbyterian minister, Aitkin was raised in Newcastle, New Brunswick. Money, ink and politics were prominent early in his life. As a young boy he set up a network of newspaper delivery routes. In his teens he made friends with future Prime Minister R.B. Bennett and helped run the young lawyer's first election campaign in Calgary.

After returning to the Maritimes, Aitkin plunged into the world of finance. At 22, with several wealthy partners, he established his own finance company. Within five years he made his first million, specializing in mergers and acquisitions. He moved to Montreal and promptly created dozens of huge corporations, including Stelco and Canada Cement.



William Maxwell Aitkin (Lord Beaverbrook) 1897-1964. National Archives of Canada PA 6467 NC

In 1910, by then a wealthy man, he moved to England. Aitkin rose quickly to prominence in public life. With the support of Canadian-born Prime Minister Andrew Bonar-Law, he won a seat in Parliament. In 1911 he was knighted for services rendered to the Empire. Five years later he was made a baron, choosing the name Beaverbrook from a village near his home in New Brunswick.

After the First World War, following a turn as Minister of Information in 1918, Aitkin set about building an empire of his own. He bought the Daily Express, the Evening Standard and found the Sunday Express. Over the next several decades he used his influence to promote the British Empire.

His finest hour arrived during the Second World War. At the behest of his friend, Winston Churchill, Beaverbrook joined the wartime cabinet as Minister of Aircraft Production. His aggressive, well organized management ensured that British pilots were kept in planes throughout the Battle of Britain.

After the war, Beaverbrook worked on his memoirs and wrote several biographies of friends and famous contemporaries. Despite his prominence on the world stage and his ruthless reputation, Beaverbrook never forgot New Brunswick. He donated millions to worthy causes in the province. He died in 1964.

For more information on Lord Beaverbrook and other outstanding Canadians, contact the National Archives of Canada at 395 Wellington St., Ottawa, K1A 0N3.

Self-correcting auto computer

AUTO FACTS

(NC)—If you look under the hood of one of today's sophisticated automobiles, you will find a maze of wiring, electrical components and other mysterious gadgetry that might baffle the most knowledgeable auto enthusiasts. For the "average" car owner, the chances of visually diagnosing a car problem at a glance are very slim at best.

However, a new "remote electronic diagnosis and correction" system, currently being investigated by General Motors, may be able to actually fix a car's electronic system on the spot—with just the push of a few buttons (and with no knowledge of car repairs required by the car owner).

The system, under development by GM's Group Lotus PLC in England, involves an on-board computer, which would allow car owners to send data from their automobile to a central computer. This information would be compared with related information from a database for the particular vehicle model.

The main computer would quickly diagnose the problem and send instructions back to the car, reprogramming the vehicle's circuitry to correct the problem and put the driver back on the road.

While GM admits that such a highly developed system is unlikely to be available before the late 1990s, the technology already exists to produce such a system. There appears to be no reason, GM engineers say, that this system couldn't be commonplace in the 21st century.

Kool-Fire BIVALENT
HEAT PUMP/GAS FURNACE

$1500 GRANT - To qualifying Cornwall Electric Customers

$1000 GRANT - To qualifying Ontario Hydro Customers

Kool-Fire is a:

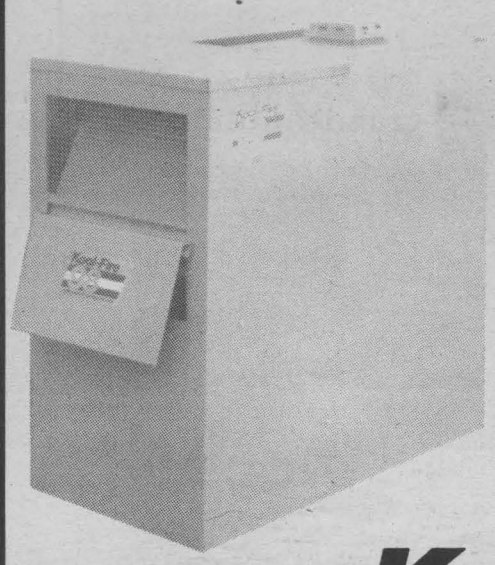

- ☑ HEAT PUMP
- ☑ HIGH EFFICIENCY NATURAL GAS OR PROPANE FURNACE
- ☑ CENTRAL AIR CONDITIONER

Kool-Fire offers:

- ☑ LIFETIME COMPRESSOR WARRANTY
- ☑ 5 YEAR WARRANTY ON ALL PARTS
- ☑ 30-45% SAVING ON HEATING COSTS

CALL
938-5714
FOR A FREE ESTIMATE

CALDER
MECHANICAL SERVICES LTD.
2903A Marleau Ave.
Cornwall, Ontario K6H 6G5

Thinking of selling your property... call me for a no obligation evaluation

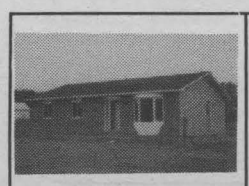

NEW CONSTRUCTION. 1176 sq.ft. bungalow. Large rooms and large lot. Solid oak kitchen. A must to see. Only $91,500. (CP 1752)



AULTSVILLE ROAD. Only 1 yr. old raised bungalow, attached garage, electric door opener and more. Asking $109,900. (CP 1762)

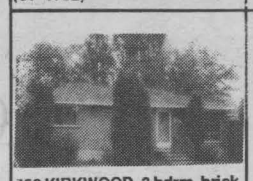

356 KIRKWOOD. 3 bdrm. brick bungalow. Bright rooms, new carpets. Beautiful treed lot. 60'x130'. Asking $96,000. Excl. 1737.

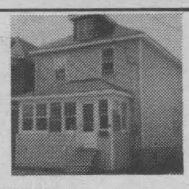

2 STOREY single family for only $64,900. Assumable mortgage at 11%. Vinyl siding '88. Bright kitchen. MLS 1745.



GOOD INVESTMENT. 4 units - $19,140 income and assumable mortgage at 11.5% until 1993. Two driveways, full lot. Also 4-100 amp. service. Asking $125,900. MLS 1744



FOURTH ST. WEST. 2 storey home. 3 bdrm., large dining area, new patio doors leading to deck. Lot 45'x264. Hardwood floor re-done. Asking $78,000. MLS (1792)



LOVELY FAMILY HOME with 16x32 pool, central air, heat pump, 1123 sq.ft. bungalow. Only $96,000. MLS (1774). Assumable mortgage 11 3/4%.



ASSUMABLE MORTGAGE AT 11 3/4%' til '94. Large 2 storey, 4 bdrms., eat-in kitchen and dining room, 2 pc. and 4 pc. bath. Lot 60'x250', garage 14'x24'. Only $92,900. (CP 1614)

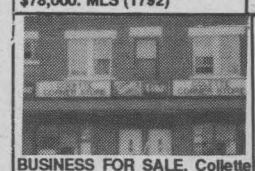

BUSINESS FOR SALE. Collette Corner Store. Neat & clean, good opportunity for someone who wants to be their own boss. $46,000 MLS (1799)



PERFECT STARTER HOME for the handy man. Lot 44'x100', 4 bdrm. & country style kitchen, 2-4 pc. bath. Priced for quick, sale at $49,900. MLS (1798)



STARTER HOME for large family, 4 bdrms., 200 amps service, built-in dishwasher. Good mortgate. Only $64,500. (CP 1729)

4 PLEX. Each unit 2 bdrms., all on a full lot, private paved parking for 4 cars. Double garage. Good income and some appliances. Only $99,900. Contact Bob about paying yourself rent. MLS (CP 1735)



ATTENTION LAND DEVELOPERS and entrepreneurs. Large parcel of urban estate land for sale. partially developed with SOLD ance approvals. Imm ket value to purchaser ,000. Undeveloped portion has very large development potential. All offers seriously considered. Only $104,000.

30 ACRES GOOD BUILDING LOTS; 20-25 minutes from Cornwall. Payne River backs onto your land.

37 ACRES COUNTY RD. 18. Lots & lots of frontage. Good building lot. Only $27,000.



AFFORDABLE DUPLEX FOR ONLY $59,900. 100% financing possible. Full lot, private drive, two 125 amps service, workshop 14'x16'. (CP 1704)

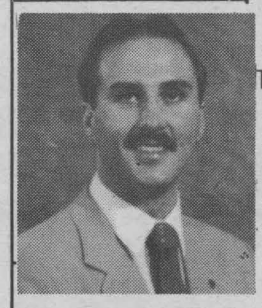

CARRIERE-PEDERSEN REALTY LIMITED
Member Broker
TO VIEW OR FOR ANY FURTHER INFORMATION ON THESE OR ANY OTHER PROPERTIES CALL
465 Pitt Street
Cornwall, Ontario K6J 3R3
Bus. (613) 938-2121
Res. (613) 938-0422
ROBERT (Bob) DENIS
Sales Associate
Century 21
Each Office Independently Owned and Operated

Community Events Sponsored by

Canpage Communications Ltd.
24 Hr. Answering Service & Pager Rental
408 Pitt St. Cornwall
938-3867
FAX: 938-9645

YOU MAY HAVE MORE TALENT THAN YOU THINK !
Come in for a free musical test, it take only a few minutes.
Also, one man orchestra available for weddings, private parties or club dates.
Also teaching by mail with my book and cassettte tapes.
- Come In or Phone Today -
BOB WHITE'S MUSIC STUDIO
205 Martine Street
Cornwall, Ontario K6J 5X1
Phone 938-2063

***SENIOR CITIZENS CLUB #353,** 119 Pitt Street Mall. To all members. Thursday, September 20th "Special Night" in celebration of four members' 90th birthdays. Starting at 5:30 p.m. with box-lunch-supper, 6:00 p.m. will be presentations, 7:00 p.m. dancing to the Moe Auge Band. Evening will finish with coffee and cake. Evening is free to all members. Please pick up your dinner tickets before September 15th.

***LANCASTER LEGION** (off Highway 401). "Casino Night and Turkey Shoot," September 21st at 7:00 p.m. Black Jack, Over and Under, Crown and Anchor. Door Prize. Ham and turkey raffled every 15 minutes from 8:15 p.m. to 10:00 p.m. Beans from 7:00 p.m. 'til pots empty. Free admission.

***A MEETING OF THE CORNWALL GENERAL HOSPITAL NURSES ALUMNAE** will be held at the residence of Wilda Donnelly, 103 Robertson Avenue at 8:00 p.m. September 19, 1990.

***EUCHRE AT HERITAGE CENTRE, St.** Andrew's Sunday, September 23, 1990 at 8:00 p.m. Good prizes and lunch.

***OPEN HEART POT LUCK MEETING** . . . First Eastern Ontario Open Heart Society/Pot Luck Meeting on Wednesday, September 19, 1990 at 6:30 p.m. at St. Joseph's Villa, guest speaker Robert Condie. All members, spouses and families are urged to attend. Anyone pending open heart surgery is also welcome.

***ST. ADELE-VAL DAVID SERAPHIN VILLAGE,** Wednesday, September 26, 1990, cost $31.00 per person. Departure is set for 8:30 a.m. from the Seaway Senior Citizens Centre, 205 Amelia Street. We will leave Cornwall for the Laurentian Mountain area which will be in full colour. You will visit St. Adele and Val David, two beautiful little villages in The Laurentians, which offer quaint little shops and scenery plus you will also visit seraphin village (a miniature pioneer town) where you will eat lunch in the village restaurant. Travel by deluxe coach. Admission to Seraphin and lunch are included in the costs. If weather permits, a train ride may be available. There will be a supper stop en route back to Cornwall (not included in fare). Arrival back in Cornwall approximately 8:00 p.m. For more inforamtion, call 932-4969.

***KNOX - ST. PAUL'S UNITED CHURCH** will hold its annual Mini Market, Saturday, September 22nd

AUTOMOTIVE
Hawkesbury Chrysler
Automobiles Hawkesbury Chrysler Inc.
Plymouth Dodge
FOR ALL YOUR SALES & SERVICE
THINKING LEASE CALL: ROLY BRAZZEAU at (613)-632-0941
1030 Spence Street,
Hawkesbury, Ontario, K6A 3H9

GARDENING
Gauthier's Greenhouse Garden Centre
Complete Garden Centre
FALL SPECIALS
APPLE TREES
$14.95
DISCOUNTS ON ALL TREES & SHRUBS
Gift Certificates
Trees, Perennials, Evergreens, Shrubs
RR 1, Curry Hill
347-2237

GROCERIES
VALU-MART
Grapefruit White Product of Florida 4/99¢
Pork Chops, Fresh Loins, Family Pack, 3 Rib, 3 Centre, Cut 3 Tenderlon Ends 3.99/kg 1.79/lb
Success mushroom pieces and stems 10 oz. tin 69¢
Eastcourt Mall
1360 Second Street, East
938-1237

WEDDING
Wedding Treasures
•Wedding Bouquets • Invitations • Wedding Glasses • • Feather Pens • Guest Books • Headpieces • Corsages •Satin Shoes Satin Pillows • Parasols • And Much More.
Rentals
•Wishing Well• Church & Hall Flowers •
• Candle Centerpieces •
For Appointment Call 936-9496
Evening Appointments Available
(24 Hr. Answering Service)
Prop. Rachel Vincun
1610 Pitt St. N.
*NOT VALID WITH ANY OTHER OFFERS!

TRUCKS
MERCEDES-BENZ Canada's Most Affordable Medium Duty Truck
SUPERIOR FUEL ECONOMY
SUPERIOR WARRANTY
OUTSTANDING PARTS SERVICE
In most cases the MERCEDES-BENZ truck purchase price is lower than comparable trucks - certainly lower when you see how much more is included as standard equipment.
FAIRVIEW GARAGE LTD.
Your oldest MERCEDES-BENZ truck dealer in Canada.
Sales & Leasing (613) 933-3874

STUDENTS
BACK TO SCHOOL SPECIAL
Don't Leave Home Without One
$348
Bolsters not included
CRATE IDEAS
11 2nd St. W., Cornwall
936-0596

MUSICAL INSTRUMENTS
We're the leaders in sound
Depend on us for quality, selection and of course great service!
SOLD—TRADED—REPAIRED
GUITARS—AMPLIFIERS
ELECTRONIC KEYBOARDS—DRUMS
WIND AND STRING INSTRUMENTS
ALL MAJOR BRANDS
We'll Ship Worldwide
Music Books
—Classic and Popular
MELODY MUSIC CENTRE
SINCE 1963
104 PITT ST. MALL 933-0205

CAR WASH
MINUTE AUTO WASH
"Your Full Service Car Care Centre"
30th ANNIVERSARY
Come see Ron or Ken about our Super Sept. specials
15 Marlborough St. N
Cornwall, Ont
932-3711

SEAWAY SMILE



Mrs. Ellen-Ann Dupuis of Martintown recently celebrated her 80th birthday. She has one daughter, Mrs. Leona Aubin, 10 grandchildren and 7 great grandchildren.

COFFEE SHOP
For Soup or Sandwiches It's
WHOLLY COW
RIGHT NEXT TO CYBORG SYSTEMS
Phone Ahead For Your Order
936-2850
Fax: 932-5702
2851 MARLEAU AVE.

GIFTS & CRAFTS
Forever Christmas
The Magic of Christmas All In One Place
Open Mon.-Sat. 10-5 pm
Sunday 12 - 4:30 pm
Long Sault Shopping Plaza
534-8433

WEDDING SUPPLIES
TRIPP'S TREASURES
"YOUR ONE STOP WEDDING SHOP"
BEAUTIFUL EXOTIC FLOWERS For Your Bouquet
Full Line of Cake Decorating Supplies
Tickets Now Available For The 1990 "Couples in Love" Bride & Groom Show
Tudor Centre 9th & Sydney 936-1226

FRAMING
MALLETTE'S FRAMING
16" x 20" $29.95
✓Most Standard Sizes In Stock
✓Large Variety Of Styles
932-9614
214 Montreal Rd.

CAR WASH
SOAPY'S 938-1003
Complete Hand Car Wash $10.00
Interior vacuuming, interior clean & glazing $85.00
Located at
ROBINSON MOTOR SALES
Vincent Massey Drive
Where you have over 40 used vehicles to choose from

10:00 a.m. - 2:00 a.m. Delicious lunch served from 11:00 a.m. - 1:00 p.m. Come out for a day of fun, fellowship and fabulous bargains.

***"NEW YOU"**, do you feel the need to lose some weight? Need a shoulder to lean on? No pressure! No hassels! Just a place to wiegh in and get some support. No joining fees. If interested please call Bev. 938-8445 or Betty 933-9794 or stop in to see us at 310 York Street.

***A WEEK-END RETREAT FOR DIVORCED AND SEPARATED**, sponsored by the Catholic Church, will be held at Shalom House on October 12, 13 and 14. For further inforamtion call 933-7371 or 933-1567.

***THE KNIGHTS OF COLUMBUS, ONTARIO COUNCIL 8859**, sports equipment exchange . . . sell/purchase used equipment for: hockey-skiing-tennis-soccer-basketball-squash-any sport and nintendo cassettes!!! At SS-Marys Canadiens Church Hall, 800 - 12th Street, East. Bring in your equipment to be sold on Friday, September 21, 1990 to be priced and set up. Come and buy on September 22, 1990, Saturday from 8:30 a.m. to 12:00 noon. This invitation is to everyone, Knights of Colombus, Ontario Council 8859.

***THE CORNWALL LIGHT CAR ASSOCIATION** presents "The Bill Loucks Memorial Slalom", on Sunday, September 30, 1990 at the Brookdale Mall (west parking lot) registration opens 10:00 a.m. First run starts at noon. Entry fee $5.00 minimum - no maximum!! All proceeds donated to the Canadian Cancer Society. This event is open to everyone - come and join in the fun. Non-members especially welcome.

***FAMILY LUNCHEON**, St. Matthew's Presbyterian Church, Ingleside; Saturday, September 29th from 11:00 a.m. to 2:00 p.m. Adults $4.50, children (12 and under) $3.00, preschoolers free. On the menu is homemade soup with a jumbo sandwich, assorted apple desserts and beverage.

***FRIENDS TOGETHER PLAYGROUP** for all mothers and children (Newborn to pre-school) starts Monday, September 17, 1990 from 9:15 a.m. - 11:00 a.m. and follows every Monday and Wednesday mornings at the Anglican Church in Long Sault. Refreshments will be served. Get involved, meet new friends. For more info. 534-8219 or 932-1846.

***"THE RETURN OF THE SAINTS."** Thanksgiving weekend - Saturday, October 6, 1990 St. Lawrence High School men's alumni "88-90" homecoming basketball game, 2:00 p.m., SLHS gym. Free admission, all wecome. Also "homecoming bash", at 8:30 p.m. Tickets $5.00 per rson. Tickets are available at the game at the SLHS's administration office. For more information, contact SLHS.

Roland
THE MOST EXCITING DEVELOPMENT IN PIANO TECHNOLOGY EVER



- NEVER NEEDS TUNING! . . . save at least $75.00 a year!
- FULL SIZE YET LIGHT WEIGHT . . . take it to the cottage! SAVE - no need for piano movers!
- VERSATILE . . . add rhythm, bass, digital recording or even your home computer!
- BEAUTIFUL PIANO TONE expand to include organ, strings, brass or create your own sounds!
- INCLUDES AMPLIFIER & SPEAKERS
- HEADPHONE JACK FOR PRIVATE LISTENING! . . . practise without disturbing anyone!

• savings to you!
• TRADITIONAL PIANO FEEL & RESPONSE . . . withour hammers, strings or frame = no maintenance costs!
• NOT AFFECTED BY HUMIDITY OR TEMPERATURE . . . no additional costs for seasonal changes

YOUR "Piano Plus" is waiting for you TODAY AT:

CHARGE IT MasterCard VISA
MELODY MUSIC CENTRE
104 Pitt St. Mall 933-0205

FIRST TIME COMPUTER USERS
Academy of Learning - Cornwall
offers a special Saturday training session for people who want to learn how to use a computer. The course lasts four hours, two hours on Saturday September 22 and two hours on September 29. The course will introduce the components of a computer and how the computer works. The training cost is $50 including all materials.
CALL
936-TYPE (8973)
for more information

LONG SAULT MARINE & SMALL ENGINES
Complete Boat Storage & Winterizing


Let The Legend Move You
MERCURY OUTBOARDS
Long Sault, Ont.
534-8595

SEAWAY BUSINESS CARD DIRECTORY

Nintendo
ONE STOP 938-1888 VIDEO
OVER 600 IN STOCK
WE RENT-SELL-TRADE
NINTENDO GAMES
LARGEST INVENTORY IN CORNWALL
PITT & TOLLGATE RD.

Factory Replacement Power Steering Hose
We stock original equipment type power steering hose.
BOURK'S IGNITION
AUTOMOTIVE PARTS & SUPPLIES
447 11th St. W. 932-1194

Always a great deal with a great deal of service
MAC'S MARINA
Complete Boat Storage & Winter Preparation South Lancaster, Ontario
MERCURY OUTBOARDS
347-2788
Let The Legend Move You

BERGERON FURNITURE
SPECIAL! SOFA, LOVESEAT & CHAIR $1299
1005 First St. E. 932-2214

AUTO GLASS INSTALLED
• Car Radios • Sunroofs
• Vinyl Tops • Upholstery
• Van and Truck Accessories
FREE MOBILE SERVICE
ALEXANDRIA AUTO GLASS & TRIM INC.
Alexandria (beside GTL) 525-2481

L & M GUNS REG'D
Firearms bought, sold, traded & repaired
YOUR BROWNING DEALER
Tyotown Rd. 931-2010

MARCEL M. LEVAC
FRESH CROP NATURAL Honey
of Clover, Buckwheat & Comb Honey
OPEN YEAR ROUND
Green Valley (Brown House East of caution lights) 347-3480

WE'VE MOVED
Ken's Craft & Gift Shoppe
"Specializing in Wood Craft"
107 Main St., Lancaster 347-2337

CORNWALL TAEKWONDO SCHOOL
OPEN 6 DAYS A WEEK TO EXPERIENCED OR NON EXPERIENCED VISITORS AGES 5 YRS. & UP
102 Pitt St. Mall 936-1633

Lancaster Travel
Jennifer Farmer, C.T.C.
OWNER
Main St., Lancaster
(613) 347-7616

RELIABLE VACUUM CENTRE
•We repair most makes
• Fast and courteous service
• Free pick-up and delivery
• Bags • Filters •
• Hose Repairs •
609 Montreal Rd.
933-3205

FORD'S
Jewellers Limited
155 Pitt Street
Cornwall, Ontario
933-2921

New Lifestyles
TONING & TANNING
Stop Smoking with Laser Therapy
1916 Pitt St.
(Pitt & Tollgate Rd)
936-1646 phone for our specials

AUTO RESCUE MOBILE AUTO SERVICES
*On the spot repairs *Gas & Electric Welding
*Car, Truck, Trailer *24 Hour Emergency
*Propane, Diesel, Gas Road Service
*Fleet Maintenance *Licensed Mechanics
*Boosting & Cold Starts
DAVE PRICE (613) 937-3381

Marlin Orchards & Garden Centre
FRESH PICKED APPLES
JAMS, JELLIES & PICKLES
Mon.-Fri. 9-6, Sat. & Sun. 9-5
Just East of Cornwall On Hwy. 2
931-1213

Invite the Int'l PARTY ANIMAL
... to your next party
Party Decorators
(613) 938-8307

***JOIE DE VIVRE** - A support group for the divorced and separated, sponsored by the Catholic church, will meet at St. Martyrs Church at 8:00 p.m. on Sept. 21st. For further information, call 933-7371 or 933-1567.

***LIVING WITH CANCER SUPPORT GROUP** welcomes persons, their family and friends who are living with cancer, meetings every 1st and 3rd Tuesday of the month. Next meeting is Sept. 18th at 7:30 p.m. at 600 Glengarry Blvd. For more info. call 932-1283 daytime, 933-0336 evening.

***SWINGING B'S FUN NIGHT**, Sept. 19, 1990 at 8:00 p.m. at Vincent Massey School, 1520 Cumberland Street. No obligation and "fee" introductory square dance lesson. Why not give square dance and socialize and meet new friends at only $3.00 a person for an evening. Easy to learn, step-by-step lessons. For more info: 932-6594 or 932-2935.

***KNOX ST. PAUL'S UNITED CHURCH** will hold its annual mini market Saturday , September 22, 1990 from 10:00 a.m. - 2:00 p.m. in Lewis Hall. Lunch will be served at the hall.

***GIRLS, GIRLS, WOMEN'S RECREATIONAL HOCKEY REGISTRATION** Saturday, September 15, 1990 and September 22, 1990 (only), at the Bob Turner Memorial Centre from 10:00 a.m. to 2:00 p.m. For more info. please call 938-7495 or 932-1578.

***"EXCLUSIVELY YOURS" FIFTH ANNIVERSARY FASHION SHOW**: proceeds will go to The Alzheimer Society of Cornwall and District Thursday, September 27, 1990 at 7:30 p.m. Tickets are available for $10.00 at The Alzheimer Society office at 714 Pitt Street or Exclusively yours at 219 Sydney Street.

***GENERAL VANIER S.S MAKE ANOTHER MEMORY** - plan to attend general Vanier's 25th anniversary reunion to be held on October 26th, 27th and 28th 1990. Special package for this fun filled weekend is $25.00 per couple, $15.00 single, register before September 15, 1990. For more information call 933-5500.

WATERBEDS
Complete Supplies
Accessories &
Service
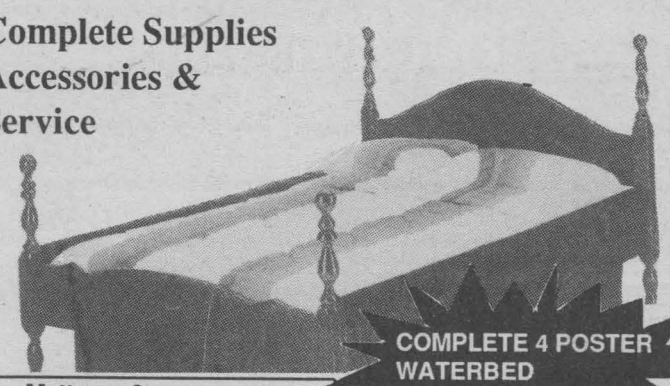
COMPLETE 4 POSTER WATERBED ONLY $399
Reg. Mattress & Box Spring $150
39" CONTINENTAL BED, headboard, footboard, matt. & box. $229
QUEEN SIZE, matt. & box spring, 20 yr. warranty Reg. $699 $339
LOW BOY Furniture & Sleep Shop
327 Montreal Rd.
936-8311


17 Point Check-Up
$18.99 *For most cars
OIL, FILTER, GREASE
SHELL RAPID LUBE
24 Hr. Service
No Appointment Necessary
Shell
AUTOPRO
Mon.-Fri. 8-6 p.m.
Saturday 8-1 p.m.
ST. PIERRE GARAGE Parts & Service
Pat St. Pierre, Prop.
MAIN ST. LANCASTER 347-2038

SEAWAY BUSINESS CARD DIRECTORY

RBC DOMINION SECURITIES
NOW AT A NEW LOCATION
W.G. Goodrich
10 Third St. E. 933-0283

ROZON
INSURANCE BROKERS LTD.
200 Main St., Lancaster
347-7600 Fax: 347-7593

DALE'S LAWN CARE.
Residential & Commercial lawn cutting, sodding, patios, decks, rock gardens & interlocking stone.
FREE ESTIMATES.
Call 932-1871

Alexandria (613) 525-4900 MOTOR SALES
Quality Used Cars & Trucks
Call Denis Theoret
439 Main St., Alexandria 525-4900

C-WAY
RADIATOR & AUTO SERVICE
TOWING & GAS TANK REPAIRS
1011 LARIN ST. 933-8460

GRIFFIN LANE
Horse Transport
Fully Qualified
Ship anywhere in Canada or U.S.A.
24 Hour Service Available
Specializing in Dressage Events
BOARDING
Our Rates are Minimal, Our Service Impeccable
GRIFFIN LANE FARM
Mobile no. 936-7758
RR 1, Apple Hill 528-4584

LOW BOY
FURNITURE & SLEEP SHOP
327 Montreal Rd. 936-8311

GLEN GORDON AUTOMOTIVE
Repairs to all cars, trucks, buses, tractors
Class "A" Mechanic
GLEN RD., WILLIAMSTOWN
931-3138

A to Z Accounting Services
Bookkeeping, Taxation, Management Advisory
Company Analysis, Budgeting, Computer Services
Payroll and Government Remittances
938-3150

Mother's Cupboard
Bulk & Health Food
Frizt European Style Meats
Snacks & Light Lunch
Open Mon.-Sat. 9-6
115 Main St., Lancaster 347-3328

Mr. Baby Bear Catering
MR. BABY BEAR CATERING
Specializing in Hot & Cold Buffets
Weddings, Banquets, House Parties
Office Parties & All Occasions
Table Service also available
938-3150

SALON ESTETICA
Facials, Make-up Application & Lessons, Electrolysis, Wax Depilation, Manicures ...
202 Montreal Rd. 938-1889

ROGUE HAUS
Rottweilers of Distinction
Stud Service Available
(puppies 6 weeks old)
AVAILABLE - FINCH, ONTARIO
984-2769

APPLE Auto Glass
• Windshields • Windshield Repairs
• Sunroofs • Auto Upholstery
• Vinyl Tops • Pinstriping • Mobile Service
8 Sunnyside Ave. 933-8812

RATTAN, WICKER, BRASS & GLASS
High Quality RATTAN & WICKER Furniture
Large Selection of BRASSWARE
Ray & Clara Henstock Proprietors
1380 Second St. E
Eastcourt Mall
Cornwall 936-0798

"FREE"
Two Week Trial
Cornwall's Dial-A-Jug
Bottled Water Coolers
Call: 932-3866
Pure Spring Water

Lancaster Pharmacy
Quality Photo Finishing
"24 Hour Photo Service"
209 Military Road
Lancaster, Ontario
347-3971

GODARD
Custom Upholstery
Specialty Rebuilding
VERTICALS 30% OFF
RR 1, St. Andrews, K0C 2A0
QUALITY FIRST
933-2022
All Workmanship Guaranteed

263

TOP HAT DANCE STUDIO
All Forms of Dancing & Gymnastic Classes
For All Ages
CALL NOW FOR
FALL REGISTRATION
335 7th St. East 932-0867

CHUCK BRAY
CONSTRUCTION
Custom Homes & Renovations



BEAT THE G.S.T.!
Call us now to build your dream home and save thousands. We can also renovate your existing home. We can build a three bedroom raised bungalow on our lot for as low as $89,900 with a 5 year HUDAC warranty or on your own lot for $62,900.
Affordable financing.
CALL US NOW and we will turn your dream into a reality.
937-4370

***KNIGHTS OF COLUMBUS, COUNCIL 10320**, Our Lady of Grace, St. Pius X will hold next social meeting September 23, 1990 at the Lakeside following 9:30 a.m. mass. All members, families welcome to enjoy a breakfast and fellowship.

***KNIGHTS OF COLUMBUS, COUNCIL 10320**, Our Lady of Grace, St. Puis X will be holding a Charter Night on Friday, October 19th. Mass will be held at 6:00 p.m. and dinner will follow at 7:30 p.m. There will be dancing to the Marquis Band from 9:00 p.m. to 1:00 a.m. This will be held at Our Lady of Grace Hall. Cost will be $25.00 per person. Anyone interested in attending can call Jim at 537-8532 or Leo at 537-8387.

***THE ANNUAL MEETING OF THE CORNWALL CHAPTER** of the Multiple Sclerosis Society will be held Tuesday, September 25th at 7:30 p.m. in St. Joseph's Villa Auditorium. Our guest speaker will be Jill Summerhayes, author of "Supporting Myself in Style - Confessions of the Cane Lady."

***AUDITIONS . . . AUDITIONS. . .** "Les Gens D'ici" troupe theatrale francophone est a la recherche de 10 hommes pour des roles dont l'age varie entre 20 et 50 ans pour le "chaud" de juin 1991: "La Deprime". Auditions auront lieu, Jeudi le 20 septembre 1990 a 7:00 p.m au conseil de vie francaise, 147, chemin Montreal. Pour renseignements, telephonez au 938-2324 apres 6:00 p.m.

***WORKERS' HELP AND DEVELOPMENT CENTRE,** 231 Augustus Street, Cornwall. Monday to Friday (8:30 a.m. to 4:30 p.m.) (613) 933-8159. We are a "job finding club" organized to assist both individuals seeking suitable employment as well as prospective employers to find the "right person" for the job you might be offering. Sessions September 4th, October 1st, October 29th, and November 26th. You are requested to drop in week prior to session for an interview.

***FALL AND WINTER FASHION SHOW** on Monday, October 1, 1990. All proceeds to Kiwanis Club of Cornwall. For further information, please contact 933-1925 or 938-5092. $30.00 per person, cocktails at 5:30 p.m. Dinner served at 6:30 p.m. Door prizes to be won.

***ROYAL CANADIAN "LEGION WEEK** will be held from Sunday, September 16th - Saturday , September 22th, 1990. Sunday, September 16th, wind and cheese at 2:00 p.m. Monday, September 17, fun night at 7:30 p.m. Wednesday, September 19 - Ladies Aux. Br. 544 will entertain residents of Chateau Gardens, Lancaster at the Branch between 2:00 p.m. - 4:00 p.m. Lancaster members only, please. At 7:30 p.m. they will travel to Alexandria Br. Friday, September 21, Casino Night at 7:30 p.m. Saturday, September 22, steak B. B. Q dinner and dance starting at 6:00 p.m. Tickets at the Legion Br. or call 347-3286 for more info.

***THE SEAWAY VALLEY DOLL CRAFT GUILD** are having the 11th Annual Doll Show and Sale at the United Counties Museum "The Wood House" 731-2nd Street, West, Thursday, September 20, 1990 from 10:00 a.m. - 4:30 p.m. daily.

***FATHER DENIS VAILLANCOURT AND THE PARISHIONERS OF PRECIOUS BLOOD PARISH**, Glen Walter, invite you to their Annual Harvest Supper on Sunday, September 16th from 3:30 p.m. - 7:30 p.m. EVERYONE IS WELCOME!

***REGISTRATION** will be held at the Cornwall Curling Club, 11 Amelia Street, Monday, October 1st to Friday, October 5th from 7:00 p.m. to 9:00 p.m. The opening wine and cheese party will be held Friday, October 5th from 6:30 p.m. to 8:30 p.m. New and returning members are encouraged to register. Curling clinics are organized for new curlers.

***FOURTEENTH CORNWALL BEAVERS AND CLUBS**, registration September 18th and 28th from 6:30 p.m. - 8:00 p.m. at the sacred heart school. For more information call 932-3416.

R. FLARO CARTAGE LTD.
SCREENED TOP SOIL
Order Now!

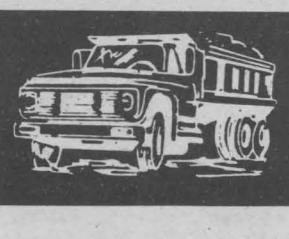



Front End Loaders-Backhoes
Breaker & Packer
Wallrich Ave., Cornwall **932-1926**

CLEARING THE 1990's
AT CORNWALL'S **GRANT NISSAN**
PRICE EXPLOSION
FROM **$17,490**
AXXESS
From 8.9% Financing



NEW '90 HARDBODY KING CAB
with 2.4 litre, 12 valve, 134 hp engine, 5 spd., man., power brakes and more.
FROM ONLY **$11,900**



YOUR CHOICE
8.9% UNLIMITED FINANCING or **$1,000** CASH REBATE on all Nissan Pickups

EXPLOSION SPECIALS
on ALL IN STOCK VEHICLES
You Can't Buy For Less
That's A Promise

MICRA
STANZA
AXXESS
240 SX
SENTRA
MAXIMA
PATHFINDER
PULSAR 300ZX

NO NONSENSE WARRANTY. 3 year/60,000 km bumper to bumper protection and 6 year/100,000 km, powertrain with NO DEDUCTIBLE, all included.

TOP DOLLAR FOR TRADES
ASP ADDED SECURITY PLAN
NISSAN 1965 1990
GRANT NISSAN
700 Rosemount Ave., Cornwall **933-7555**

ALPIN'S SINCE 1957
FREE Shop at HOME SERVICE
4 Experienced Window Decorators

Fall Clearance
50% to 80% off



Double - Queen
QUILTED
BEDSPREADS
(REG. $149.98)
PRINTED BLUE TONES
$58.99

COMFORTER ENSEMBLES
Assorted Sizes, Colours, Styles
(REG. $210)
DOUBLE SET
$118.99

QUILTED BEDSPREADS **$49.99** & UP
Over 300 bedspreads in stock to choose from

WE HAVE THE LARGEST DRAPERY SHOWROOM IN CORNWALL

1991 Collection of Custom Made Drapes
NOW SHOWING
All The Latest Styles! UP TO 30 % OFF
ORDER NOW FOR THE HOLIDAY SEASON

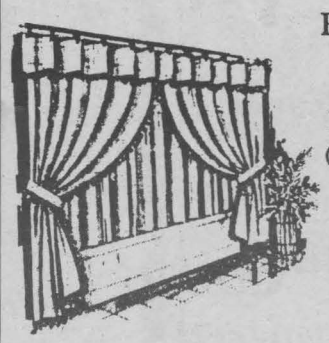

Ready Made
Drapes **$29.99**
100" x 84"
(Reg. $119.99)

Cafe Curtains, Placemats,
Table Linens, Brass, Etc.
Ideal For Gift Giving.

251 PITT ST. 932-7953

seaway news
SHOPPING INC.
Serving Cornwall and Area Weekly
Founded Sept. 17, 1985
Published Weekly
Seaway Shopping News Ltd.
8-6th St. E. Cornwall, Ont.
933-0014
Fax: 933-0024
President: R.N. Aubry
Vice-President: R.E. Shaver
General Manager
Rick Shaver
Circulation Manager
Tom Aubry
Office: 933-0014
Classified: 933-0015
FAX: 933-0024

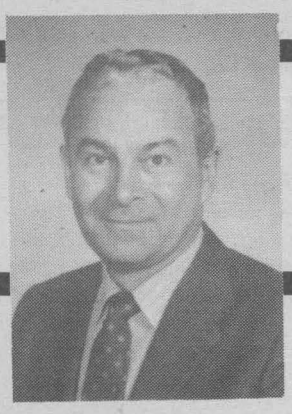

Viewpoint
by Dick Aubry

Scams

Ad Vice is a publication of Consumer and Corporate Affairs Canada. Through this new publication the government attempts to warn people of deception and misleading marketing practices.

In the recent issue of Ad Vice, two scams were revealed:

Poussiere Diamonds and Gold-Flashed Jewellery

A mail solicitation sent from a New York based company, but with a return address of Windsor, Ontario, requests that recipients send $5.00 in return for which they are promised a "gold-flashed" medallion containing thousands of "poussiere" diamonds and a matching necklace.

Recipients of offers such as this, which seem to be promising something for next-to-nothing, are warned to examine them carefully. In this case, it is unlikely that they would be aware that poussiere diamonds are actually diamond dust with nominal value while gold-flashing is a substandard and very cheap process to thinly coat articles with gold.

The impression created by the advertisement is that valuable jewellery is being sold for a pittance. In reality, purchasers won't receive fair value for their money. As no business premises exist in Canada, the seller is effectively beyond the reach of Canadian law.

Travel Club Offers

A recent mailing with a British return address indicated that a vacation cruise to the Grand Bahamas, plus a stay in Florida, was being held for recipients. The impression created by such solicitations is that a valuable prize has been won. Instead, the cost of the "free" vacation is often paid through inflated credit card charges after the numbers are disclosed as a result of high-pressure telephone pitches. The actual vacation seldom complies with the representations made and frequently contains additional, hidden costs which the victims must pay during the vacation. As no business premises exist in Canada, operators of such scams are frequently outside the jurisdiction of the Canadian courts.

World Cruise Club, Inc., Vacation Travel Club, Inc., World Travel Club, Inc., and Harry Powell, Jr., the president of these three companies, were the subject of a Warning Bulletin released by Consumer and Corporate Affairs Canada on November 2, 1989. The United States Federal Trade Commission has charged that these companies deceptively marketed their travel-related services, failed to provide refunds to consumers, made unauthorized credit card charges and violated the United States Truth-In-Lending Act. During March 1990, the United States Federal Trade Commission obtained possession of $700,000 of the defendents' assets: a pool of funds is thus available to compensate individuals with valid claims. If you believe you have a valid claim, write to the Federal Commission, Washington, D.C., U.S.A., 20580. Attention: World Travel.

Recipients of these and similar promotional materials which sound too good to be true should be wary of such offers and never give out their credit card numbers over the telephone. If it sounds too good to be true, it usually is.

Business proprietors in this area are all too aware of scams by out ot town firms selling such things as telephone book covers. Typically, the quality and numbers produced are short of the promise.

Ad Vice will be featuring scams using invoice, appearing solicitations in an upcoming issue and we'll update you at that time.

DiGirolamo
IMPORTING

CALIFORNIA
WINE GRAPES

NEW
REFRIGERATED
FACILITIES

Introducing Mosti Mondiale Inc.

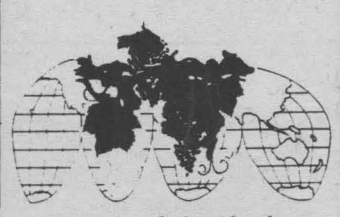

Mosti Mondiale inc

* CALIFORNIA
* FRANCE
* ITALY

PURE WINE
JUICE

Approximately 15 Varieties of
Pure Wine Juice

NOW
AVAILABLE

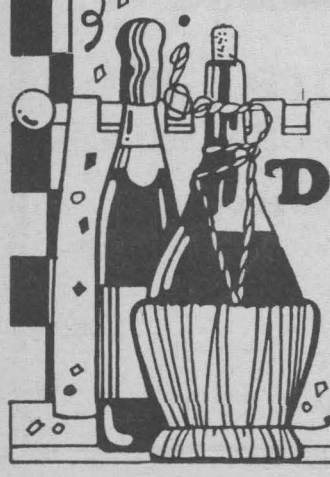

Di Girolamo
ORDERS NOW
BEING TAKEN
423 Tollgate Rd.
937-0335

Clean, clear water
Right from your tap

With the Whole House
Water Filter

- Simple to install on the main water line
- Removes dirt, rust, sand, silt, and microscopic particles
- Easy cartridge replacement (Includes built-in cutoff valve)

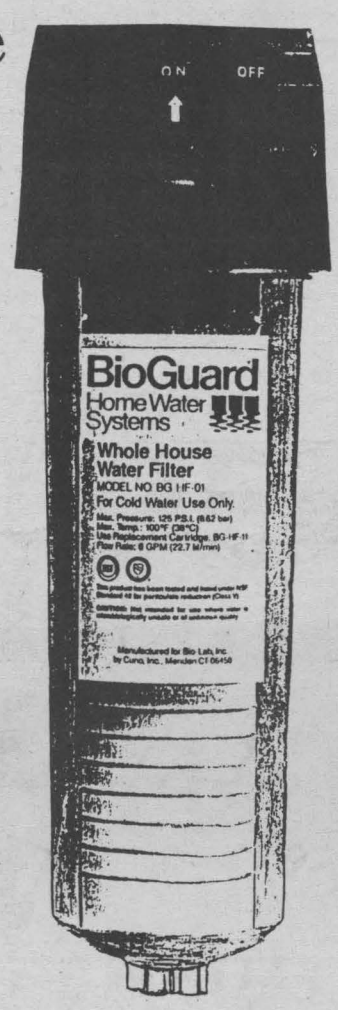

We know water...

BioGuard
Home Water
Systems

Does winterizing your pool give you cold feet?

DATE TO REMEMBER: Sept. 18
FREE POOL CLOSING SEMINAR
7:30 pm at the Holiday Inn

If you're unsure about how to prepare your pool for winter, you need BioGuard.

Because if your pool isn't protected in winter, you may be in for some nasty surprises next spring.

Bring your pool to BioGuard and we'll tell you how to properly close it for the season so it's easy to open and ready for swimming season.

We take the chill out of winter pool care.

Bring your pool to BioGuard.

FULL LINE OF WINTERIZING PRODUCTS

ROY'S POOLS

ROY'S
WELL DRILLING
(Since 1955)

Complete Line
of
GOULD
Pumps

INDUSTRIAL
DOMESTIC
MUNICIPAL
WELL DRILLERS
ROTARY DRILL
FOR FAST SERVICE

SALES &
SERVICE

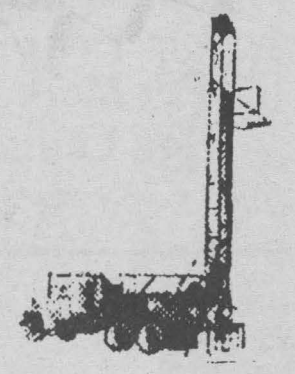

Mon. to Fri., 8 to 6; Sat., 8 to 3

410-7th St. West., Cornwall

933-0411

3/5

New device analyses air in the workplace

Technology and the Environment

(NC)—Scientists at AECL Research have developed a device known as SpectraSmart that will more efficiently analyze the air in chemical plants, oil refineries and other industrial settings.

Phil Harris, who is lead scientist for the project, said the portable air analyzer can simultaneously measure several gases from a library of up to 30 potentially hazardous substances such as ozone, ketones, and sulphur dioxide. The analysis is performed using a single air sample and takes less than three minutes. It informs the operator of the identities and concentrations of all chemicals present.

The device has already received enthusiastic reception among both private industry and regulating agencies responsible for ensuring that air quality in the workplace complies with governmental regulation. In Canada, about 400 substances are closely regulated in terms of the concentration to which workers can be submitted over an eight-hour day.

The SpectraSmart concept originated in research performed for the nuclear industry by Roy MacFarlane and Andy Vikis at the Whiteshell laboratories in Manitoba.

The instrument uses ultraviolet light to analyze the air samples. When exposed to ultraviolet light, different chemicals absorb different colors or wavelengths of light. The instrument measures the light absorption pattern. For any given chemical, the pattern of the absorption serves as a fingerprint to identify the chemical.



Harris said SpectraSmart's use of ultraviolet light is particularly suited to the analysis of toxic substances in air. The common components of air, such as oxygen, nitrogen and water vapor, have no fingerprints when exposed to ultraviolet light, and therefore do not interfere with the fingerprints of the hazardous toxic chemicals the instrument is trying to detect.

Harris explained that the product development team used advanced computing and software in every aspect of the project. One of the difficulties with many of the instruments on the market is that they are difficult to use, he added. By way of comparison, SpectraSmart is relatively simple to operate.

"We equipped it with a large display screen and menu-driven software," Harris said. "The full screen menus are very informative, and we expect that most users will not even need to read the manual before beginning to use the instrument."

The AECL analyzer will be produced with 10 of the most common gases and vapors included in its library. An additional 20 compounds can then be incorporated by the purchaser from a list of 60 possible substances. This permits a paper manufacturer, for example, to include 20 chemicals commonly found in the paper making trade, while the management of a chemical plant could select 20 different compounds used in the chemical industry.

Fall & Winter Fashion Show

Monday, October 1, 1990
Freddy's Banquet Hall

MENU

Shrimp Cocktail	*Baked Potato*
Chef Salad	*Broccoli*
Chicken Princess	*Black Forest Cake*
(Boneless chicken breast with asparagus spears and white wine sauce)	*Coffee, Tea, Milk*
COCKTAILS AT 5:30 P.M.	*Glass of Wine*
	DINNERSERVED AT 6:30 P.M.

Door Prizes To Be Won

Sponsored by: J.A. VIAU LIMITED LAVIMODIERE FURS LTD
LADIES WEAR GUESS WHAT?
(Under New Management) HONEYMOON SUITE
POMMIER JEWELLERS Hair by: SHANEY'S HAIR
JAYGEE SHOES DESIGN
Music by: VERTIGO

All Proceeds To Go To Kiwanis Club of Cornwall

$30.00 per person
Call for Reservations
Freddy's 933-0602

Tickets Available
at Splurge 933-0602 or 938-5092
J.A. Viau 932-6222 or 938-0687

Aultsville Hall *Pavillon Aultsville*

T·H·E·A·T·R·E

WINDMILL POINT • CORNWALL
ONTARIO • K6H 4Z1 • 613 933-6080

TO PHANTOM OF THE OPERA TICKET HOLDERS

Public Information Session
Wednesday September 19
7 pm
Aultsville Hall Theatre
Cornwall

St. Lawrence College is holding a special information session regarding the events leading to the cancellation of the Phantom of the Opera production and to reveal the efforts St. Lawrence College is making on behalf of the ticket holders. Everyone is invited.

For More Information call
Ron Leduc or Anita Ruest
933-6080

ST. LAWRENCE COLLEGE SAINT-LAURENT
BROCKVILLE CORNWALL KINGSTON

Roxton **CLEARANCE SALE** **STARTS THURSDAY**

3 DAYS ONLY — THURSDAY FRIDAY SATURDAY — SEPT. 20 - 22

LARGEST SELECTION OF ROXTON IN S.D.& G.

We're Reorganizing Our Showroom
So Floor Models MUST GO !

SAVINGS
UP TO
1/2 PRICE
ON
Roxton Solid Maple and Oak Home Furnishings. Dining Room, Bedroom, Occasional Tables, Lamps, Entertainment Centers, Wall Units, Sofas, Chairs, Sectionals, etc., etc., etc.

Delivery charges extra on some items. Offer ends Sept. 22, 1990 at closing.

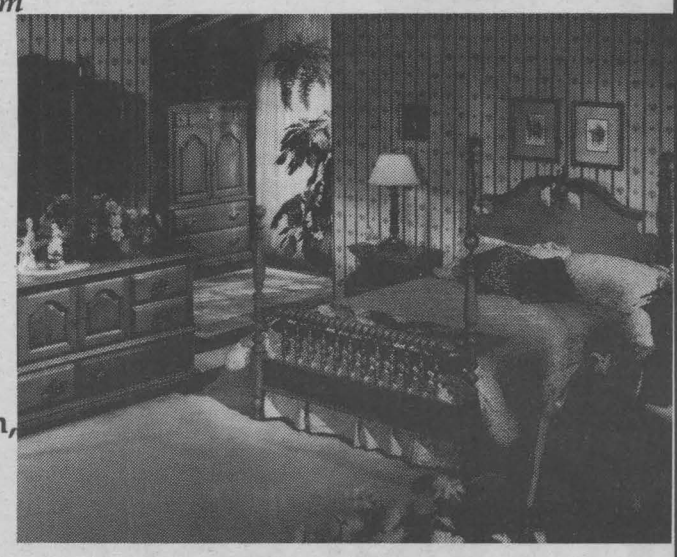

- FINANCING AVAILABLE -

The Furniture Loft
HOME • OF • FINE • FURNISHINGS

Hwy. 43, Finch - 984-2051

All Articles sold in "As is" Condition. All Sales Final All items subject to prior sale.

MasterCard VISA

SALE HOURS:
THURS. 9:30 - 5:30
FRI. 9:30 - 9:00
SAT. 9:00 - 5:00

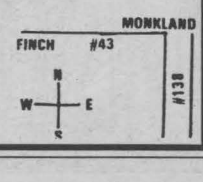

ROSEMOUNT TIRE AND AUTO CENTER

1403 Rosemount St.
Cornwall
932-0456

Mon.-Fri. 8:00 - 5:00
Saturday 8:00 - noon

A TREAD FOR ALL SEASONS

The Y370 all-season steel-belted radial delivers consistent performance in snow, wet and dry conditions. This unique tire provides an outstanding ride and excellent durability. Covered by Yokohama's Road Hazard Protection Plan.

YOKOHAMA
Performance Radials

NOW YOU'VE GOT CONTROL

SERVICE MANAGERS' SPECIAL

OIL, LUBE & FILTER

- lubrication
- oil filter
- 5 litres motor oil
- labour

$21.95

COOLING SYSTEM CHECK

- pressure test system
- check hoses, belts, radiator cap and coolant recovery system

$10.95

FRONT WHEEL ALIGNMENT

$39.95

Sample of Pricing
(Complete Passenger Line Available)

P18580R13	87.41
P20575R14	104.62
P23575R15	127.30

Includes: Installation, Balancing, Valves, Free Tire Rotation every 6,000 km.

Y370

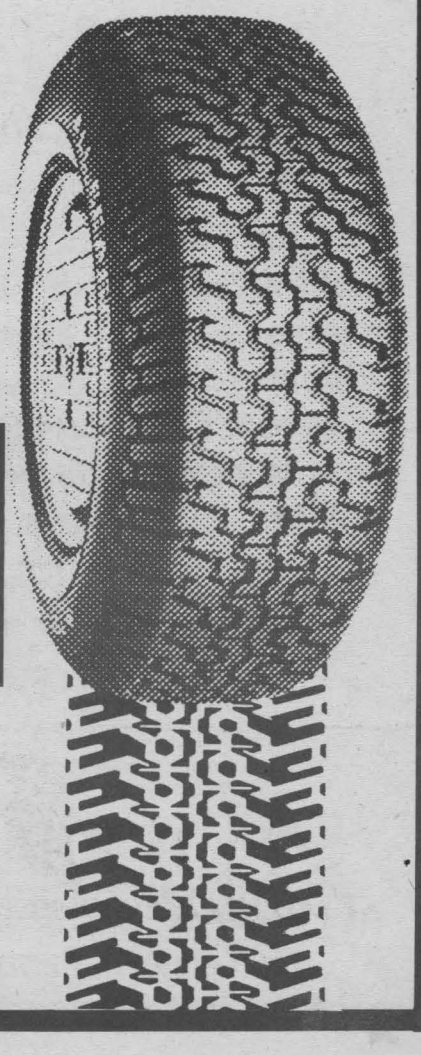

ROSEMOUNT TIRE AND AUTO CENTER

1403 Rosemount St.
Cornwall
932-0456

Mon.-Fri. 8:00 - 5:00
Saturday 8:00 - noon

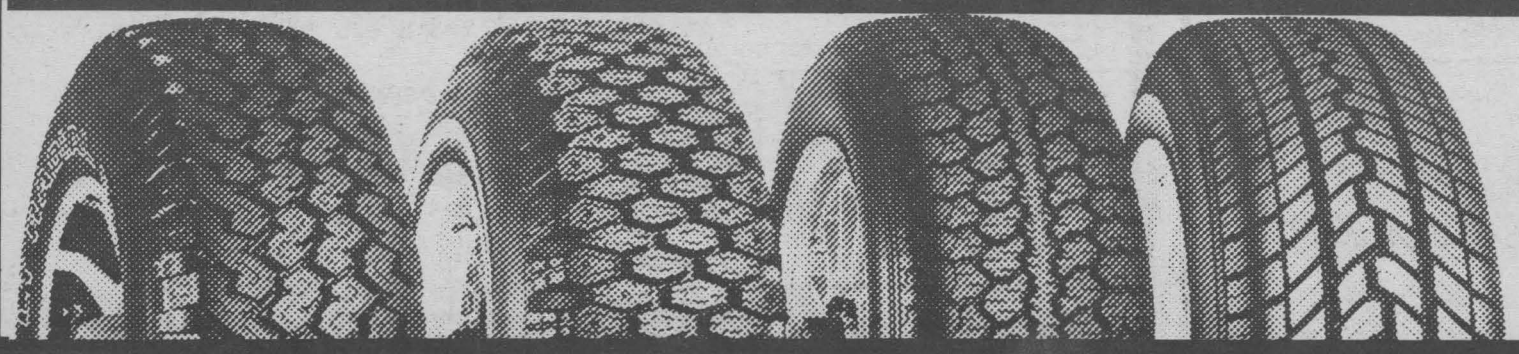

268

DEMONSTRATOR & END OF MODEL CLEAROUTS!

MURATA Fax, Phone & Copiers MURATA

M900 $699

Reg. $799



MURATA M1400

Reg. $1295

1 ONLY $995

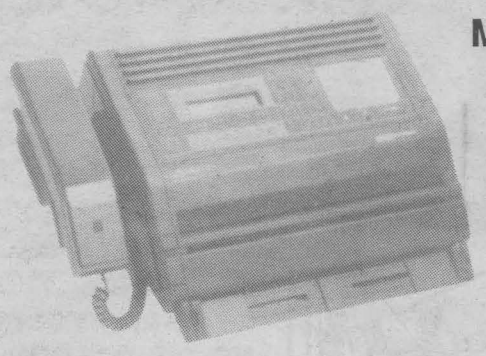

M1800

CALL US FOR ALL OF THE DETAILS

LESTER COMPUTER PRODUCTS

164 Pitt St., Cornwall 938-7266

1 ONLY $995

Fax-on-the-run

(NC)—Are you a fax-a-maniac? Do you rush into the office in the morning, and dash to the fax machine to see what might have come in overnight? Is it the last thing you do before going home? Do you dream of receiving 30-page documents...the smell and feel of the paper...the beep and murmur of that seductive little piece of high tech?

If you answer yes to any one of these questions, you may be a fax-a-maniac. But don't worry, it's not fatal, as far as we know.

Little is known of this disease, really. Doctors and business consultants agree, symptoms can range from a mild (needing to send or receive a fax an hour) to the severe (trying to fax the kids to school in the morning). The addiction to faxing is a recent phenomena, even though people have been faxing for years.



The first fax machines made their appearance in the mid-19th century. But they were big, cumbersome machines that usually sat collecting dust in a corner of the company mailroom. People ignored them because they were hard to use and often the quality was so bad, the fax itself was hard to read.

That, happily, changed overnight. New desk-top machines, sleek and appealing began to appear along with top-quality reproduction. People were hooked. Fax became popular. Then it became more popular. Then it became so popular that fax-a-mania was born.

There is no known cure for fax-a-mania, nor is there a need for one. Because as any true fax-a-maniac knows, faxing is good for your psyche: it delivers short or long missiles, near or far, swiftly, silently and with surety.

And to make faxing even easier, public fax machines, looking ever so much like payphones, will be making appearances in airports, hotel lobbies and convention centres.

But that's only part of the good news. In addition to being able to get your fax "fix" on the run, you will also be able to "charge it"...no cash, credit cards only please: Visa, MasterCard or AMEX.

Now what more could a good fax-a-maniac ask for than a fax-on-the-run.



NC

O. CHARLEBOIS ALUMINUM PRODUCTS INC.

SINCE 1955

GST???

GST will increase your renovations by approximately 13%



Let us install your doors and windows BEFORE DECEMBER 31, 1990 and save $$$$$.

THE MOST ADVANCED WINDOW SYSTEM ON THE MARKET TODAY

CANADIAN THERMO WINDOWS — Vinyline



One Day All Windows Will Be Built This Way!

Tilt 'n Slide is a revolutionary, new, patented hardware with features not previously available. It gives you maximum usage from your window space by allowing windows to: slide open easily; slide to any position; and tilt inward. Full tilt position allows you optimum ease for cleaning, full ventilation and rapid emergency exit. So insist on the ultimate window hardware — **TILT 'N SLIDE.**

O. CHARLEBOIS ALUMINUM PRODUCTS INC.

64 Lefebvre. Cornwall 932-1571

LK BUSINESS MACHINES SYSTEMS INC.

240 PITT ST., CORNWALL, ONT. K6J 3P6

TEL: (613) 938-2512 FAX: (613) 938-8025

PC/XT PERSONAL COMPUTER UNIT



- PC/XT Personal Computer Unit,
- 1x360K Floppy Diskette Drive
- I/O Card (Serial, Parallel, Clock, Games Port)
- Baby PC/AT Style Case
- 180 Watt Power Supply
- Monochrome Graphics Video Interface Board
- 101 Enhanced Keyboard
- 640KB System Memory
- 12 Mhz System Board
- 12" TTL Monochrome Monitor Included

ONLY $699.00

PC/AT 286 12 Mhz

- PC/AT 286 12 Mhz
- 1 MEG Ram
- 1.2 Floppy
- 101 Keyboard
- I/O CARD (SERIAL, PARALLEL, GAMES PORT)
- Floppy & Hard Disk Controller
- TTL Monitor
- 200 Watt Power Supply

ONLY $899.00

UNTIL END OF SEPT. ONLY

IT'S OUR 7th ANNIVERSARY CELEBRATION

BEAM

Canada's NO-RISK Built-in Vacuum Buy



® **Your MONEY BACK – even one year later – if you're not convinced Beam out-cleans any old-fashioned vacuum!***

- No risk, no worries about performance, even if you clean up broken glass, gravel, wood chips, pet hairs, or cold fire place ashes.
- A no-risk choice for old or new homes! Installs without mess or damage in half a day or less.
- One low price for everything you need to clean and install, incl. 8 attachments, 30' hose, carrier, hose rack, Goof-Proof® ducting, power unit and inlets.

From only **$469.** (Price may vary at participating retailers).

* Full details on guarantee

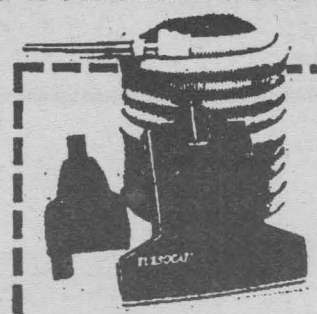

LIMITED-TIME In-store Remote Control Hose & Attachment SAVINGS UP TO 40%
(with purchase of any Beam built-in vacuum)

Ask about our Clean Water Systems, too!

BEAM
DON'T LUG A VACUUM. PLUG IN A BEAM! ®

Actual savings will vary according to dealers' reg. prices. See your participating retailer soon!

Get the lead out!

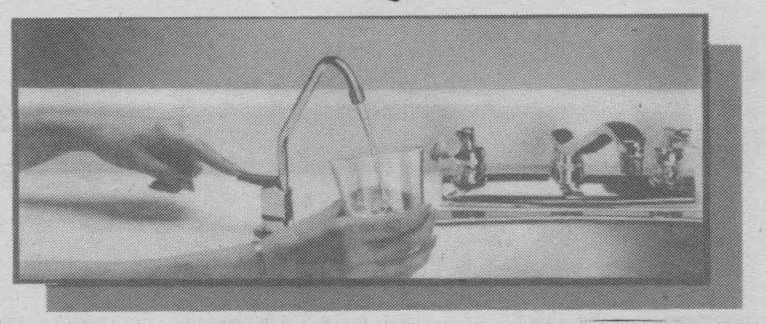

Results certified by: Mann Testing Laboratories Ltd. Mississauga, Ontario.
*Statistics supplied by the Canadian Water Quality Association

Lab tests confirm BEAM Water Filter *breakthrough* for removal of Lead, THM's and other pollutants!

In the real world, filters don't stay new forever! So Mann Testing Laboratories re-tested Beam's advanced technology filter after 1500 gallons had already been filtered. *(Canadian households use an average of ±1100 gallons of water each year for drinking and cooking purposes.*)* The results?

No loss of filtering power against all THM's, Lead, Mercury and most pesticides tested!

That's staying power! From a Beam clean water filter you can trust. Tested in Canada, for Canada's water!

At last, independent lab tests using Beam's unique 12 inch powdered carbon block water filter show:

- **THM levels reduced by as much as 99.8%**
- **Tested pesticides filtered up to 98.7%**
- **Herbicides in test removed by up to 99.8%**
- **More than 98.8% removal of Lead and Mercury**

BEAM CLEAN WATER SYSTEMS — MEMBER Canadian Water Quality Association

Why let your family drink anything other than Beam-clean Water?

Dramatic test results even after filtering ±1500 gallons of water!

BOB'S VAC SHOP

NEW AND USED VACUUM CLEANERS
355 MONTREAL ROAD
933-1948 *Robert (Bob) Desjardins*

LEATHER MADNESS

Mens' & Ladies' LEATHER JACKETS

$100

SUEDE JACKETS $169

SUEDE PANTS (Leather Trimmed) $139

Full Length LEATHER DUSTERS $249

Maggie's EMPORIUM

141 Pitt St.
Promenade
932-9957

373/

Exclusively Yours MVL™

Celebrates its 5th Anniversary



Exclusively Yours is locally owned and operated by Margaret Victoria Lough.
Her experience in New York and as a buyer for a major department store in Toronto have given her years of expertise in Fashion & Design.

We design and manufacture our own line of day wear and after-five to meet the needs of today's woman.

Exclusively Yours offers ready-to-wear and custom cuts in sizes 8 - 16.
We also carry a unique selection of the latest in fashion accessories and Season's cosmetic line.

Come in and celebrate our anniversary with 10% off all fall accessories until September 30, 1990

219 Sydney Street

Hours:
Mon. - Fri. 9:30 a.m. - 6:00 p.m.
Sat. 9:30 a.m. - 5:00 p.m.

938-8606



Seven tips for intelligent and easy carpet buying

Once considered a luxury item, carpeting is now a basic necessity for many households. It is also one of the longest lasting items in a home. Research shows that major carpeting is replaced on an average of once every eight years.

The time and money that goes into this investment necessitates a wise carpet buying decision. Here are some tips to help you make the best choice:

* **Examine carpet color in the light in which it will be seen.** Showroom lights often change the appearance of the carpeting. Try to take a sample of the carpeting home to get a better idea of how it will look installed. If this is not possible, at least take the sample to a showroom window or door to examine its color in natural light. Also, always take color samples of your room furnishings with you when you shop to help you coordinate colors and picture how everything will look together.

* **Choose carpeting with the amount or room traffic in mind.** Short, dense–cut pile and loop carpets stand up well in heavy traffic areas like hallways and stairways, while plushes and velvets are better in low traffic areas like the master bedroom.

* **Check for fibre features that improve the performance of the carpet.** As a rule of thumb, nylon carpets are stain resistant.

* **Research before you buy.** Collect and study as much information as you can before you make your decision. Some carpet manufacturers and fibre producers offer free booklets that will help you make a knowledgeable choice.

Also, always read the label on the back of the carpet sample. It gives important information on fibre content and carpet care. After you purchase your carpet, save the label for future reference when you have having it cleaned or replaced.

* **Consider the total value of the carpeting and not just its initial purchase price.** Comparison shop the different brands carried by your carpet retailer and look for good construction at a reasonable price. Remember, a less expensive carpet is no bargain if it doesn't meet your family's needs.

* **Choose a carpet fibre that suits your life-style.** Nylon is the largest–selling carpet fibre on the market today and is responsible for about 80 per cent of all carpet sales. It is made into carpets that are tough and long–wearing, as well as luxurious and attractive. Natural carpet fibres, like wool, which have been in the market longer and are highly respected are not as durable as nylon.

* **Buy from a reputable carpet dealer.** Make sure your dealer has a trained sales staff that can knowledgeably answer your questions. Also, be sure to clarify exactly what you will receive for the carpeting's total price so you won't be disappointed with your purchase later. Total price should include carpeting, padding, and installation. Be sure to ask if there any extra charges and what they are for.

Take time to research, study and apply what you've learned before you make your carpet purchase. It's time well spent to ensure that you get the best value on a household investment you will be pleased with for years to come.

New business nuggets

Entrepreneurship

(NC)—Here are some interesting trends taking place in the Canadian economy:

* In 1978 there were 600 000 firms with paid employees operating in Canada. By 1987 there were 880 000, an increase of almost 50 per cent.

* The service sector is growing very quickly. It now accounts for two-thirds of all economic activity in Canada.

* The number of female business owners is growing almost five times as fast as the number of male business owners.

* Big is no longer best: small, mean, lean companies have become very competitive.

* It is now easier than ever to start up and succeed in business.

Window Remedy Ltd.

Pierson Window Conversion
Using Your Glass

For Your Free Estimate Call
936-2819

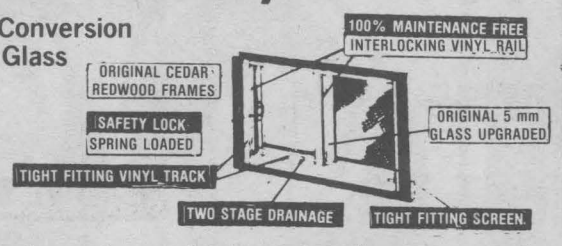

Professional Workmanship and Material Fully Guaranteed

CORNWALL · BROCKVILLE · OSHAWA · BELLEVILLE · OTTAWA · HULL · LAVAL

THE COMPLETE PRESSURE CENTRE

Sales & Service Of

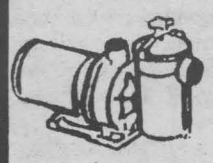

★ Water Pressure Pumps
★ Swimming Pool Pumps
★ Water Treatment
★ Air Compressors
★ Hydraulic Equipment
★ Hoses & Fittings



Wide Variety of Low, Medium and High Pressure Hoses
ASSEMBLED WHILE YOU WAIT

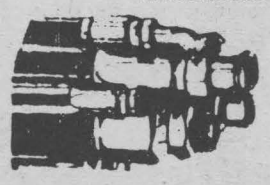

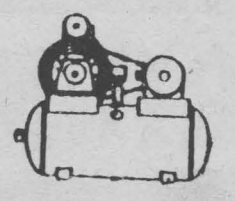

Cornwall Pump/ Hydraulic Center

933-0632 700B Cumberland St, Cornwall 938-0053

DIAMOND SWEETS.

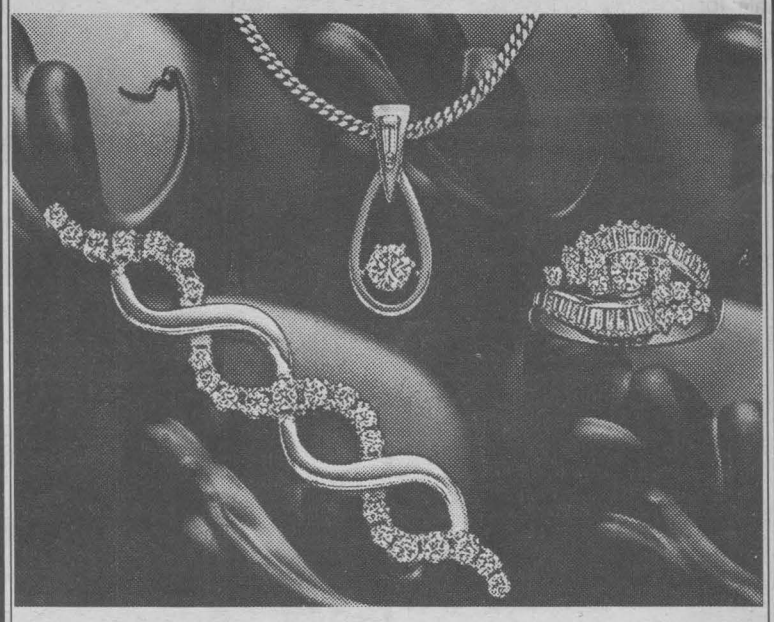

Satisfying a woman's craving for elegance

Nurture that consuming passion. Diamonds. Come in to savour many other tempting designs in the Diamond Sweets Collection.

Sweet Dreams

A diamond is forever.

Tropper Jewellers
1532 Gage (Near CN Station)
Cornwall, Ontario

Free Layaway

933-7330

MasterCard VISA

Seaway BARGAIN MART

Thursday 5 pm
933-0015

CLASSIFIED ADVERTISING RATES
PHONE 933-0014
CLASSIFIED ADVERTISING
CASH RATES
DEADLINE — Thursday 5 pm before publication. The advertiser agrees that the publisher shall not be liable for damages arising out of errors in advertisements beyond the amount paid for the space actually occupied by that portion of the advertisement in which the error occurred, whether such error is due to the negligence of its servants or otherwise, and there shall be no liability for non-insertion of advertisement behond the amount paid for such advertisement.

To Place Your Ad: Write your ad of 25 words or less and enclose $15.00 plus your name, phone and proper mailing adddress (postal code) (this is only for our records). This will be for 2 insertions. Mail to Companions' Corner, Seaway Shopping News Ltd., 8-6th St. E., COrnwall K6H 2N4.

For Readers: To respond to an ad, send your letter to the appropriate C.C. number, c/o Seaway Shopping News Ltd., 8-6th St. E., Cornwall, Ont. K6H 2N4.

WANTED: Living, loving & laughing with male friend/soul mate/lover available for long term relationship. Must be happy, healthy, kind, intelligent, self-supporting, open-minded loyal. Attractive 40's divorced lady offering same with varied interests & healthy life-style. Reply with details (photo optional) to CC984.-

WHERE ARE YOU? Attractive male late twenties wishing to meet single male for possible relationship. I'm tired of being lonely. I want to meet someone to be my best friend, lover, to share good times and expl;ore our sexuallity together. If you feel the same please write. Phone number appreciated. CC983
9/30/cp

GENTLEMAN EARLY 60'S, I enjoy dining, dancing, sports & social activities. I am interested in meeting a lady with similar interests. Please reply to CC 982.

A GREAT GUY, good sense of humour, seeks nice lady for friendship, possible long term/ intimate relationship. I'm 43, friendly, caring, considerate, married, discreet. CC981

"LOOKING FOR FRIENDSHIP" woman, late 20's, wishes to meet man, same age with similar interests. Nature, hiking, gourmet cooking, fine art, movies & good conversation. Photo optional. Reply to CC 989.

GENTLEMAN, 31 yrs. old, tall, attractive, warm, affectionate, easy going, likes the outdoors & having a good time. I am self employed & financially stable. Reply to CC 988

23 YR. OLD FEMALE, very attractive. Those males wishing more information, reply immediately to CC 987.

MALE, 31 yrs. of age, looking for that "special" female (25-40 yrs. of age) to be companion & best friend. Enjoy walking, movies, dining & dancing. CC 986

MALE, 33, 5'11", 180 lbs. would like to meet lady (30-35) who likes outdoors, long walks, movies, animals, travel, having fun & is honest & caring. Photo & phone number please. CC 985.

MATURE FEMALE, mid 30's, appreciative, warm, honest, active, outgoing, who enjoys dancing, movies & nature. I am interested in meeting a man with similar interests (36-46). Reply to CC 990.

1-NOVENAS

HEARTFELT THANKS to the Sacred Heart of Jesus, St. Jude and St. Antoine for favours received. N.C.
9/17/1p

2-APARTMENTS FOR RENT

BACHELOR APT. avail. Oct. 1st. Fridge, stove, utilities, laundry facilities, parking included. $350. monthly. Call between 3 & 9 p.m. 936-2652.
9/17/02nc

IN MAXVILLE - 1 bdrm. apt. w/ fridge, stove. Utilities paid. 527-2983.
9/24/2p

2 BDRM. UPSTAIRS APT. available Oct. 1. Newly renovated, large kitchen, laundry hookups, sun porch, parking. North end location. $425 plus utilities. Telephone 938-6707.
9/10x/2tn

CLEAN 2 BDRM. APT. FOR RENT ... $400 monthly. Included stove & fridge. Utilities extra. Close to all amenities. Call after 5 pm. 931-2377
10/8/2mc

NEWLY RENOVATED 2 bdrm. downstairs apt. near Eastcourt. Avail. immediately. Parking. $400 mos., pay own utilities. No pets. References required. 933-6948.
9/24/2p

3 BDRM. APT. FOR RENT. Kitchen, living room, 4 pc. bath, washer & dryer hook up. No pets. Pay own utilities. $425 monthly, required first and last. Available October 1/90. Call between 7-10 pm. 938-0534.
9/17x/oa

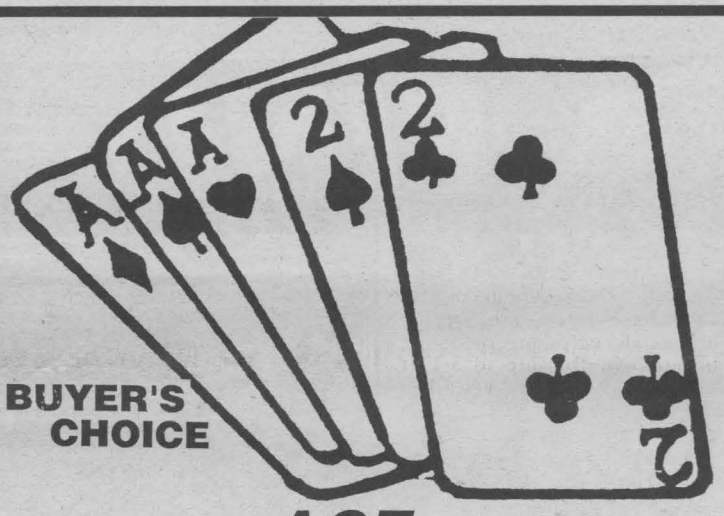

BUYER'S CHOICE

For an ACE of a deal,
come in and see our fine selection of cars, trucks and vans

1987 CHEV. CELEBRITY, 4 dr.

1986 TOYOTA CAMRY DLX, 4 dr.

1986 BUICK SOMERSET, 2 dr.

1985 MARQUIS SQUIRE WAGON

1985 CHEVROLET CELEBRITY WAGON

1984 BUICK SKYHAWK, 2 dr.

1983 FORD MUSTANG, 2 dr.

MANY MORE TO CHOOSE FROM
All vehicles sold with 6 month unlimited km warranty
On the spot financing.

938-8968
Andy's Auto Sales Service
3048 PITT ST. NORTH
Cornwall, Ontario

OWNED AND OPERATED BY ANDY DURIVAGE

REMI GILLET REMI GILLET REMI GILLET

FACTORY SECONDS SALE

LIVINGROOM SETS $489

BEDROOM SETS $389

KITCHEN SETS $399

BERKLINE RECLINERS $199

MATTRESS SETS 39" $169

MATTRESS SETS 54" $199

DAY BEDS; CURIOS; WALL UNITS; SOFA BEDS; LIVINGROOM TABLES. *EVERYTHING ON SALE!*

PAY NO INTEREST
NO DOWN PAYMENT
DO NOT PAY FOR 6 MONTHS!
(On Selected Items)
Senior Citizen Discounts
(On selected Items)

DON'T PAY "THE TAX" (G.S.T.) BUY NOW

REMI GILLET & SON FURNITURE

407 WATER ST. E. 932-1765

REMI GILLET REMI GILLET REMI GILLET

2 BDRM., clean, upstairs apt. $375 monthly plus utilities. 64 Lefebvre. Avail. Oct. 932-1571 days or 938-7992 evenings.
9/24/2oa

5-ARTICLES FOR SALE

DRY HARDWOOD maple & ash. $40.00/cord delivered. 534-2782.
9/24/5mc

Published weekly and distributed by Seaway Shopping News Ltd., 8-6th Street East, Cornwall, Ontario, K6H 2N4. The Publisher will not be responsible for any errors in any advertisement after one insertion.

Advertising is accepted on the condition that in the event of a typographical error, that portion of the advertising space occupied by the erroneous item together with reasonable allowance for signature will not be charged for but the balance of the advertisement will be paid for at the applicable rate.

In the event of a typographical error advertising goods or services at the wrong prices, goods or services need not be sold. Advertising is merely an offer to sell. The offer may be withdrawn at any time.

There shall be no liability for non-insertion of an advertisement beyond the amount paid for such advertisement.

The Publisher reserves the right to edit, revise, classify or reject an advertisement.

The views of contributing writers are not necessarily the viewpoints of this newspaper or its publishers.

Letters to the editor are welcomed. They may be reprinted with changes in spelling or grammatical construction. All letters must be complete with signature, address and phone number. If not , they will not be printed.

seaway news
Serving Cornwall and Area Weekly

FOR SALE: 1984 Nissan Pick up, $1500. Frost free refrigerator, $150 or B.O. 1972 27 ft. Travco motor home, all fiberglass. $12,000 or B.O. 984-2626.

9/3/90

FREE PICK UP of fridges, stoves, washers, dryers, freezers and colour TVs. 15 yrs. old and complete. Call 932-1049.

WASHERS & DRYERS, freezers, fridges, stoves & coloured TV's. All clean and in good working order for sale. Call 938-1355.

9/17/5p



MATTRESS CENTRE. Special 39" box & mattress, $169 per set. 54" box & mattress, $189 per set. Our top quality 54" box & mattress, reg. $999 for $559. Our top quality Queen box & mattress, reg. $1,099 for $659. Visa and mastercard. Bergeron Furniture, 1005 First St. E., 932-2214.

7/16x/5oa

BUY AND SELL hockey & baseball cards and collectables from 1910-1980. Call after 3 pm 938-1144.

9/24/5v

REBUILT TRANSMISSIONS, standard and automatic, torques and parts. Also removal and replacement. 932-4093.

9/3/9

LANOUE'S USED FURNITURE. Visit us at our new location, 3469 St. Andrews Rd. We buy and sell. Call 938-9794.

4/9/5p

10K 14K 18K. Buy at Factory Prices. Diamond/engagement rings. Fine gold jewellry parties - home or office. Repairs restyling, engraving, appraisals. We buy old gold-diamonds. Doreen 932-5413.

10/1/05p

OLDER 12" JOINTER, cast iron. 932-6330.

9/17/5p

EXOTIC LINGERIE (SLEEPWEAR) arrange a home party. Hostess gets free lingerie. Latest & beautiful styles Factory prices. Details call Doreen. 932-5413.

10/01/05p

GERARD'S USED FURNITURE AND APPLIANCES. Hwy. No. 2 (1 mile west of Long Sault traffic lights). We buy, sell, trade. Pick-up at no charge. Open Tues., Wed., Thurs. 9-6; Fri 9-8; Sat. 9-1. 534-2247.

6/4/5oa

OPEN DAILY, MARTELLE BOOK & VIDEO. 524 Augustus St. Pocket novels, comics & other books. We sell & buy good books. Video tape rental, video machines.

9/24/5p

Just A Basket To Say "I Love You"
Specially Designed for Each Occasion
• Weddings • Anniversary • Birthdays • Births
• Graduations • Promotions • Visitors
• Corporate • Thank You
ANY OCCASION
BUG BOOS
Call Linda or Brenda
932-9577
Never The Same Always Thought Of

HUNTING FOR **BIG BUYS?**
L & M GUNS REG'D

REMINGTON 870 EXPRESS	BROWNING	12 ga. 2 3/4" shot shells
12 ga. 3"-28" rem. choke	MAGNUM 1 1/2 oz. 2-4-5-6	DUCKLOAD 1 1/4 oz. 2-4-5-6
$299.93	$12.95 (box of 25)	$9.95 (box of 25)

Tyotown Rd. 931-2010

MRS. G'S DOLLHOUSE SHOPPE. Complete line of dollhouse kits, dollhouse furniture, lighting, accessories, miniatures, hadcrafted dolls, etc. Visa/Mastercard. 407 Water St. East 932-1765.

2/19/5oa

SLIPPERS FOR SALE .... ladies ... $3.25. Men ... $3.50 & children. Many other items on order. Apply 836 York St. (upstairs) front door or call after 6 pm 932-9438.

8/20/5p



ACCOUNTING

CORNWALL - ACCOUNTING
Preparation of G.S.T. registrations. Also G.S.T. refunds & tax credits. For all businesses & individuals.
Call Raymond Deacur
931-1117

sd/10/29

APPLIANCE REPAIRS

REPAIRS TO ALL SMALL HOUSEHOLD electric appliances, razors. Parts & repairs. **M & M Small Appliance Repairs,** 137 Pitt St. **932-3662.or 931-1055.**

SD/Sept 17

BACKHOE SERVICES

BACKHOE SERVICES
•Post Hole & Sona Tube Drilling
•Stump Removal
•Sewer & Water Line Repairs & Septic Tanks
•Road Bores.
Free Estimates 936-1458.

SD/Sept 17

BRICK LAYER

JPB ENTERPRISES REG'D Brick layer, masonry, stone block, chimneys, parging & fireplaces.
Call 936-0713.

SD/Sept 24

CATERING

ARCTIC CATERING
We do creative custom catering. For all your occasions, big or small. Give us a call for more information.
938-3408.

sd/aug 6

WATER DISTILLERS

DURASTILL WATER DISTILLERS
Do you enjoy drinking pure water? If so, we sell water distillers, water coolers & distilled waters at $6.00/5 gallon jug.
931-1432 or 938-8571

sd/sept. 24

WALLPAPER/ PAINTING

WOMEN DO IT NEATER.
Wallpaper, painting & decorating ideas. Call Lesley & Toni.
FREE ESTIMATES
937-0955.

SD/Nov 5

LANDSCAPING

DALE'S LAWN CARE
Residential & Commercial lawn cutting, sodding, patios, decks, rock gardens & interlocking stone.
FREE ESTIMATES
CALL 932-1871

10/22/bdoa

HOME RENOVATIONS

GERALD MENARD renovations & painting interior/exterior, roofing, fencing, patio decks, doors, windows, flooring, interior finishing work, minor electric and much more. Licensed and insured.
FREE ESTIMATES
933-7028

sd/iuly 30

NURSERY SCHOOL

CHILD'S PLACE is now taking registration for our fall classes. Your 2 1/2 to 5 year old can enjoy half day classes which include arts and crafts, music and story time and free play. Qualified teachers. Licensed. Reasonable rates. Bilingual program for French speaking children.
933-1910

SD/Sept 17

GIFT BASKET

SPECIALLY DESIGNED FOR EACH OCCASION. Never the same. Prices for every budget. Order Now.
BUG-A-BOOS 932-9577

PRESSURE CLEANING

CANADIAN RESTORATION SERVICES. A breakthrough in cleaning technology. We clean, restore and protect your home. A new bio-degradable chemical spray-on cold water rinse off system. We clean: masonry, aluminum, wood houses, decks. Graffiti and paint removal. Clean and seal interlocking brick, floor coatings, ceiling tiles, industrial fans, de-greasing. Fully insured. Free estimates. **933-7028.**

SD/Sept 24

SATELLITE/TV

LLOYD RENAUD T.V.
T.V. - Stereo - Antennas
Satellite Receivers
Sales & Service
We Service All Makes
528-4471
Martintown

sd/sept 24

CARTRIDGE SPECIALISTS

LASERTECH EXPRESS INC.
Toner cartridge recharging specialists. We specialize in over 250 makes/models of laser printers/photocopiers. We offer new/reconditioned cartridges at well below market prices. Fax terminal paper. We offer cleaning of laser printers/photocopiers. 100% unconditional guarantee. You owe it to yourself to at least try us once & see how we can save you money.
525-5520

sd/oct. 22

TRADITIONAL FLOORING
Hardwood flooring. Strip or parquet. Factory finished or unfinished. Sanding and installation. We will install or supply. Come in & visit our showrooms at 1128 Pitt St. **936-2205**

sd/11/12oa

5-ARTICLES FOR SALE

INGLIS DISHWASHER, $175. 5 yrs. old. Excellent running condition. Also large fish tank w/all accessories & much more. $100. Call 528-4673.

9/10/5MC

BROWN SOFA BED & CHAIR, $125. 2 coffee tables, $25.00 each. 2 lamps, grey & gold, hand painted/ marble base $45.00 each. 1 framed mirror, $25.00. 2 embossed frames antique gold finish. All in very good condition. Call after 6 pm. 932-6957.

9/24/5mc

CARBURETOR ENHANCER: can double mileage, retains full power, fits all carburetors. Free details. Carb-Tech, Dept. 132, Box 40, Cranbrook, B.C. V1C 4H6

11/5/5p

QUEEN SIZE HEADBOARD (walnut) & large antique (frame) wall mirror. Please call 932-0110.

9/17/5p

WRINGER WASHER, in very good working condition. Asking $120. Call 938-5482 from 8 am - 7 pm.

9/7/5p

STOVE FOR SALE ... Call after 6 pm, 933-3753

9/24/5oa

STOP BROKEN GLASS injuries. Protect family & home. Use Plexiglass or unbreakable Lexan. Cut while you wait. Plastics of Ottawa, 216 Pretoria. 235-1465.

9/17/5oa

16 CU.FT. CHEST FREEZER w/ lock & key, baskets, divider (white). A-1, $300 firm. 8" chimney tile & blocks. 931-1066.

9/17/5p

WB 100 FRANK PIPPING add on wood boiler. Comes with hot water, domestic coil & 15' security chimney. Over $4000 value for $995. Call 931-1260.

9/17/5p

AUTOMATIC WASHER & DRYER (white), $350. 2 door fridge, $150. Floor 26" colour tv, $100. Couch & chair, $100. Freezer, $150. Call 933-3770.

10/8/5p

COLONIAL DINING SET, 7 pc., walnut. Oval table, 4 chairs, buffet, hutch. Like new. $850. Muskrat fur coat. Long, beige tone (12). $350. Call 936-1270.

9/17/5p

PRESSED BACK ROCKER, small harvest table, child's rocker, re-finished trunks, braided rug 5'x8', oak filing cabinet, medicine chest, eastlake dresser, sewing machine cabinet & other small collectables. Call 537-2189.

9/24/5d

AUTOMATIC WASHERS & DRYERS. Also apt. size washers & dryers starting at $150 and up. Also TV's. Call Kanuc Appliances at 932-7400.

10/8/5d

DOUBLE STROLLER, good condition, $100. Air conditioner, $75. Radio/stereo in cabinet. Works well, $30. Car seat, $10. Call 933-9180.

9/17/5p

HOOVER WASHER & DRYER, apt. size. Lamp table, dresser, 2 antique chairs, platform rocker, flanelette blankets. All in good condition. Call 933-3486.

9/17/5p

USED SCAFFOLD, $50.00 per section, including the braces. Contact Charlebois Aluminum .... 64 Lefebvre.

9/17/5oa

ARIENS 2.7 HP SNOW BLOWER, upright freezer, table tennis table, 2 single beds, bedroom set, chesterfield & 2 armchairs, kitchen table & chairs. Call 933-0507.

9/17/5p

ONE GREEN STOVE FOR SALE. Asking $150 or B.O. Call 936-1675 or 932-9657

9/17/5p

SMALL WOOD STOVE, shower stall, white aluminum storm windows, TV rotator, Inglis dryer. Call 537-2515 after 6 pm.

9/24/5p

SUPER DELUXE 18 SPD. push button shift mountain bike. Cost $550, asking $350. Rowing exercise machine, cost $200, asking $100. Keyboard, 49 full size keys, 210 different sound combinations. Rhythm section. All you need for a child. Cost $550, asking $350. Leave message at 346-2282.

9/24/5p

RESTAURANT EQUIPMENT 210 V pizza oven, hot dog steamer, milk shake machine, potato peeler. Call 931-1465 evenings.

10/1/5p

NEW T-SHIRTS , $2.50, printed $4.00. Used bathtubs (old & modern), stove elements, axe handles, hub caps, motors. Antiques & collectables. Doors & aluminum windows, wood windows, wagon wheels, milk cans, old iron beds, space heaters, water barrels, windmills, etc. at Country Flea Market, 5 miles east of Monkland on Hwy. 43. Open every day.

9/24/5p

MUSKRAT FUR COAT (full length) w/grey fox collar, size 10. Very good condition. Asking $200. Also 2 swivel rockers, B.O. Call 937-0178.

9/24/5p

DRYER (gold), cherrywood boards, sump pump, change table w/bath, bottle sterilizer, child's bicycle seat w/helmet, youth desk & chair, 4 tires, drapes (100x94"). Call 537-2711.

9/17/5p

Q.S. WATERBED (waveless) w/ bookcase, headboard. In good condition. 933-7569.

9/24/5p

WANTED
Licensed Mechanical Technician

Full-time, experienced & qualified in GM Products, an asset.
Honest & Reliable. Full Company Benefits.

Call for Appointment
347-7312 or 525-2300
1-800-267-7173

Roy's PONTIAC BUICK Cadillac INC. GMC Truck CENTRE
Green Valley

To Place Your Ad CALL 933-0015

UNIROYAL

BEAT THE CHANGING SEASONS WITH OUR FALL SPECTACULAR SALE

THE PREMIUM ALL SEASONS RADIAL
TIGER PAW® A/S

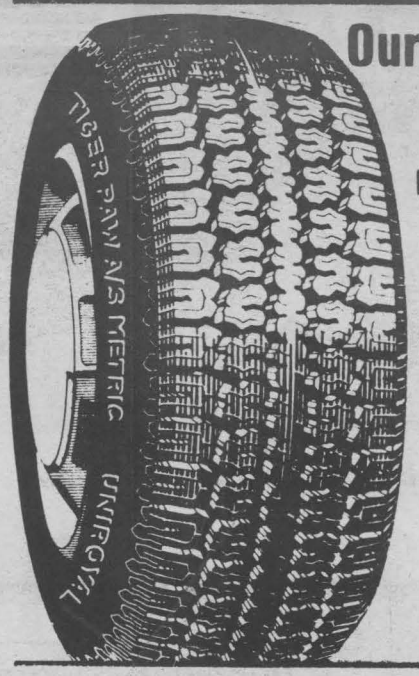

Our new all-season performer at an economy price.
Two steel belted radial — ply construction.

FROM **$52.41** SIZE P155/80R13 ALL WHITE STRIPE

SIZE	Reg. Price	Sale Price
P165/80R13	93.15	60.27
P175/80R13	100.60	65.09
P185/80R13	104.50	67.62
P185/75R14	108.15	69.98
P195/75R14	111.95	72.45
P205/75R14	117.90	76.29
P205/75R15	125.10	80.95
P215/75R15	130.45	84.41
P225/75R15	136.05	88.04
P235/75R15	143.70	92.99

PRICE INCLUDES: INSTALLATION, BALANCE, VALVE, ROAD HAZARD WARRANTY.

BRAKES, SHOCKS, WHEEL ALIGNMENT & TIRE SPECIALISTS



* Most cars

CORNWALL TIRE SERVICE LTD.

Shop Canadian

HOURS: Monday thru Friday 8 a.m. till 5 p.m.
Saturday 8 a.m. till noon

UNIROYAL 428—11th St. W., Cornwall 933-0363 933-1515

We'll get you there.

*Registered Trade Mark of Uniroyal Inc. Uniroyal Ltd. registered user.

VISA MasterCard



GERRY DECOSTE
Service Manager
with 19 years of experience ready to put to your use

GM PARTS
The expert choice.
Roy's PONTIAC BUICK Cadillac GMC TRUCK CENTRE
Green Valley
525-2300
347-7312
1-800-267-7173

MOVING BOXES and moving supplies for sale. St. John's Transfer, 150 Edward St., Cornwall 933-1492.
9/30x/5oa

6-ARTICLES WANTED

WANTED TO BUY: Good old comic books, baseball & hockey cards, etc. Apply Book Store, 534 Augustus St.
9/24/6p

WANTED: LOVESEAT in reasonably good condition. Cannot afford to pay more than $50. After 10 p.m. 932-7993
9/10/06j

WANTED - BABY GATE, wooden/accordian type (recently declared unsafe for children). 933-0193.
9/17/6p

WANTED - WOOD LATHE (Delta or Beaver, model #46460) between centers swing 12". Chipper shredder (does not have to have motor). Screw boxes & plugs for threading & tapping wood. 932-6330.
9/17/6p

WANTED: POOL COVER (winter) & roller, both to fit 16'x32' inground pool. Call anytime 938-4957.
9/24/6p

WANTED: GAS ENGINE wood splitter. 932-5850 or 528-4577.
9/17/6p



NO GIMMICKS
NO FAN FARE
JUST VALUE!
WE PROMISE!


1991 Previa
$19,998


1991 Camry
From $16,658


1991 Toyota Corolla
From $12,438


1991 4-Runner
$18,028

*plus freight & dealer prep.

HIGHLAND TOYOTA
The promise of something better.
Service Hours: Mon.-Fri. 8 a.m. - 5 p.m., Sat. 8 a.m. - Noon
MAXVILLE
527-2735 347-3950

9-AUTOS FOR SALE

1978 OLDSMOBILE DELTA 88. AS IS. NEW BRAKES, NEW TIRES. CALL 938-6087.
9/10x/9jm

1978 MUSTANG, in good condition. 4 cyl., new body job, candy apple red. Asking $700. Phone 534-2284.
9/17/9p

1984 NISSAN PICKUP, $1500. Frost free refrigerator, $250 or B.O. 1972 27 ft. Travco motor home, all fiberglass, $12,000 or B.O. 984-2626.
9/17/9p

1985 HONDA PRELUDE, blue. Excellent condition. Very, very clean. Am/fm cass. w/equalizer. new tires. Certified. $7800 negotiable. 932-5623.
9/17/9p

1981 BUICK RIVIERA CP ..... Fully loaded w/moon roof. Body & mechanical mint condition. Asking $5,000 or B.O. Call 937-4577 ask for Dan.
9/3/9ssn

Who Else??



Terry Finn
CMS
Cornwall Motor Sales
Where Else?
Brookdale at the 401 ***933-3000***

IT'S WHAT EVERYONE HAS BEEN WAITING FOR!
A Large Engine & Chassis
Puts the **NEW**
1991 LT-F4WD300
In A Class of Its Own!



Reg. $6,499
SPECIAL INTRODUCTORY PRICE **$5,300**
UNTIL SEPT. 30th ONLY
Winter Storage Available - Reserve Your Spot Now
SUZUKI QUADRUNNERS
BOB'S CYCLE
Cornwall Centre Rd.
Cornwall 938-7244

1984 FORD ESCORT WAGON, 85,000 km. Good condition. $2500 firm w/safety. 347-7747.
9/17/9p

1979 CHEVETTE, good condition. Also 1978 Toyota truck, good condition. Call 347-1046 or 938-5023.
9/17/9p

1980 CAMARO FOR SALE. Safetied, auto., am/fm cass. Asking $1,350. Call 932-4093.
9/17/9p

1984 MERCURY LYNX ... 4 cyl., auto., good condition, safetied. Asking $1,850. Call 932-4093.
9/17/9p

FOR A NEW OR USED VEHICLE
SEE Denis Duval



CMS CORNWALL MOTOR SALES
933-3000 Brookdale & 401
Where Else?

1986 HYUNDAI STELLAR 4 dr., auto., pw, pl, sunroof, 20,000 km. Asking $6,000 or B.O. Must sell. 933-4659 after 5 pm.
9/17/9p

TOYOTA
The promise of something better.

FAMILY CARS
'87 Toyota Camry LE, loaded, 1 owner.
'85 Cutlass Cierra Brougham, 6 cyl., auto., air., p/l, cruise.
'85 Toyota Camry LE, 5 spd., 4 dr., cruise, cassette.
'84 Toyota Corolla Liftback, 4 dr., auto., p/s., p/b., Just in .

SPORTS CARS
'88 Celica GTS, 5 spd., air, p/sunroof, loaded, very fast , lady owned.
'87 Toyota Celica GT, 5 spd., air, cass., cruise, 1 happy owner.
'87 Toyota Celica GT, 5 spd., power group, lady owned & driven, spotless.
'86 Honda Prelude, auto, power roof, 1 owner.
'83 Toyota Celica, coupe, auto., p/s., p/b., 1 owner, 60,000 km's.
'83 Mazda RX7, 5 spd., air., p/w., cruise., p/msunroof, original paint.

TRUCKS
'87 Toyota 4 runner, 5 spd., 1 owner, came from us new, immaculate.
'87 Toyota Pickup with cap, 1 owner, standard transmission.
'86 Mazda B2000 Pickup, 5 spd., p/s., p/b., air.
'84 Nissan King Cab, p/s., p/b., 5 spd., jump seats, with cap.

HIGHLAND
WE PROMISE
Maxville
347-3950 ***527-2735***

TIRES FOR SALE. (4) 205-75R-15, (2) 205-75R-15 winter, (2) 175-80R-13. B.O. 937-3500 (leave message).
9/24/9p

1989 TOYOTA TERCEL DX ..... std., 2 dr., hatchback, sea blue, 35,000 km. Like new. Must be seen. $8,200 negotiable. Call 937-4265.
9/24/9v

AVIS
USED CAR SALE

1985	FORD TEMPO a/c	$4695
1985	FORD TEMPO 83,000 km's, Priced to sell	$6495
1988	NISSAN KING CAB pick-up, low mileage, Priced at	$9495
1986	BMW 528E 1 owner, 5 spd., fully loaded	
1986	CHEV CELEBRITY fully loaded, 6 cyl., 4 dr., priced to sell.	$5995
1983	TOYOTA TERCEL	$2995
1987	FORD TAURUS 4 cyl.	$7995
1986	PLYMOUTH RELIANT 103,0000 km's, extra clean	$3795
1972	FORD T-BIRD original, 1 owner, firm	$2000

ALL ABOVE SAFETIED AND READY TO GO
910 Montreal Rd.
938-8078
Ask for Wayne
7-5 Mon. - Fri.

9-AUTOS FOR SALE

1981 OLDS DELTA 88. 2 dr., V-8, air, stereo, dk. blue. Very good condition. Safetied. Asking $2600. Call days. 931-1312.

9/17/09p

FOR PARTS 1977 Pontiac Ventura, 305 Chev. engine and trans. good. Must sell, $250 or B.O. Call 938-1355.

1983 RENAULT LE CAR, 2 dr., hatchback, standard, 60,000 mi. One owner, very clean. Asking $1300 safetied. 528-4789.

9/17/9oa

10-AUTOS WANTED

WANTED: '87 OR '88 CHEV. CAPRICE top condition, 4 dr., 305 engine, low mileage, 1 owner. No dealers. 938-6707.

14-BUSINESS OPPORTUNITY

MOTEL - PRIVATE SALE. Swimming pool, garage, 4 bdrm. Living quarters on 3 acres on hwy. # 2 near Morrisburg. A real bargain. Vendor will take back mortgage. 932-2135.

9/17/14oa

THINKING OF BUYING a television listing magazine franchise? Investigate before you invest!!!! Call Dick at 933-3561.

7/15/14ra

PRIVATE SALE. 4 unit apt. in Maxville. Good income. Owner must sell. Reduced at very reasonable price for quick sale. Call 527-2983.

9/24/14p

Please give
CANCER CAN BE BEATEN
CANADIAN CANCER SOCIETY | SOCIÉTÉ CANADIENNE DU CANCER

SAAB SCANIA

SAAB

PASSPORT

ATTENTION SAAB OWNERS!!
Passport Cornwall, a division of Jack MacDonell Motor Sales is pleased to announce the addition of the SAAB line.
For sales, parts, service, or warranty work, please call 933-5700.
We will be happy to service you.
If you are considering the purchase of a new vehicle, drop in & pick up a brochure on our new SAAB line.

PASSPORT INTERNATIONAL AUTOMOBILES
CORNWALL
Call 933-5700
632 Pitt St.
Across from M&M Meat Shop - Next to Betty Brite Cleaners
Backed by the Worldwide Resources of General Motors



Boys! Girls! You Can Be A Newspaper Carrier!

Earn extra cash and gain valuable experience by delivering this paper in your neighborhood.

ROUTES AVAILABLE

- Louisa, Prince Albert, Montreal Rd.
- Sydney, Cornwallis, 6th E., Amelia.
- 5th E., 4th E., Amelia, Adolphus.
- Cumberland, 11th W., Capt. MacDonald.
- Guy, McConnell, 4th E.
- Montreal Rd., Easton, Belmont.
- Champlain, Lancaster, Stormont, Chelsea.
- Shirley, Susan, Queen, Princess.

Call Tom At 933-0014

Only A Few 1990 Mazda's Left!
Hurry And Get Your Best Deal Yet!

MAZDA CAB PLUS



mazda

SAVE $1,500 to $1,800

Sale Price $12,200*

MPV LX MINI VAN



SAVE $1,500

Sale Price $24,490*

MAZDA MIATA



SAVE $1,200

Sale Price $18,990*

MAZDA RX7



SAVE $3,000

mazda

Sale Price $19,900*

CORNWALL MAZDA

"Where Sales are Built on a Reputation For Service"
THE BEST WARRANTY IN THE BUSINESS
5 year/100 km Major Conponents - 3 year/80,000 km Bumper to Bumper
*Plus Freight, P.D.I. includes discount in stock units only

1405 Rosemount Ave.
933-6210

YOU'RE A
WINNER
Check this week's photo. If you are in one of these photos, clip out this ad and bring it to the Pizza Dept. at Loeb IGA at 1400 Vincent Massey Drive. You will receive a thick or regular crust, 14" Deluxe Loeb Pizza compliments of Loeb IGA and Seaway Shopping News
Open Mon.-Sat.
8 am - 10 pm

YOU WERE SPOTTED SHOPPING AT...

LOEB IGA



WIN
A LARGE
14" DELUXE
PIZZA
Winners each Week
WATCH
For Your Photo

ANTIQUE HARVEST TABLE, washstands, also round table w/2 leaves. 534-8596.

9/17/16p

17-HOME SERVICES

COMPUTER LESSONS given in home or office. Take command of your computer by learning DOS. Introductory lessons also given in Wordperfect, Lotus and Debase. Call A.C.C. at 936-8357 for an appointment.

9/3/17p

B.I.T. ENT.
POST HOLE DIGGING
932-1774

4/23x/17

CLEARVIEW
Window Washing
Residential - Commercial
Luke 937-0459

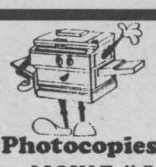

Copy Shop
Photocopies as low as 5¢
NOW Full Process Colour Copies
Reproduce your favourite photos or posters (8 1/2" X 11")
for as low as $3.00
Fax: 936-2863
29A Second St., E. 936-2837

18-EMPLOYMENT WANTED

LADY WILL DO BABYSITTING, on weekend evening, $5.00/hr. Experienced & very good with children. After 6 pm 938-3531.

9/17/18p

20-FARMERS MARKET

GROUND FEED, shelled corn, barley, oats, wheat mixed, $8.00/100 lbs. Your bags. 9 am - 5 pm, closed Sunday. George Crites. 527-5393.

9/24/20pc

FIREWOOD (mixed hard wood) delivered. Also cedar posts & clothes line poles. Call 938-6025.

10/29/20p

451
MOTOR SALES

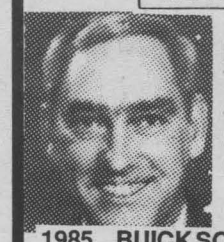

ROGER TERRIAH
447 Second Street, West
938-0451

1985 **BUICK SOMMERSET REGAL,** 2 tone paint, automatic, 2 door, p.w., p.d.l., cruise tilt, am/fm stereo w/cassette.
$5,995
Most 90's and 89's have balance of factory warranty.
On the spot financing O.A.C.

FREE FILL (approx. 10-12 truckloads) for the taking. Includes large shale. Could be used for patio. 528-4216.

9/17/20p

25-DJ'S

GERRY'S DISC JOCKEY. Reasonable rates. Weddings & stags my specialty. Call Gerald at 932-9657 or 936-1675.

10/7/25p

31-HELP WANTED

STUDENT BABYSITTER, in Summerstown required for occasional afternoons, weekends. Experience & references a must. 931-2924.

7/9/31tn

C-WAY RENOVATION
Framing, Finishing,
Siding, Doors & Windows
CALL 938-8122

BRAND NAME NURSES UNIFORMS
AT DISCOUNT PRICES
GIANT TIGER

PANT SUITS OR DRESSES
YOUR CHOICE
29.99



PROFESSIONAL STYLE NURSES UNIFORMS IN EASY CARE POLY/COTTON

A WIDE CHOICE OF STYLES IN DRESSES OR PANT SUITS.

REGULAR OR OVERSIZE

837 Pitt St. Cornwall
Corner of Ninth St.

We reserve the right to limit quantities. All product descriptions are based on manufacturer's representation. Giant Tiger (Tigre Geant) and Giant Tiger Designs are the trademarks in Canada of Giant Tiger Stores Limited.

CORNETT TV - HOME SATELLITE
YOUR ANTENNA CENTRE
IN BONVILLE 933-4566 HWY 138

WELCOME
TO A WHOLE NEW WORLD
Now you can enjoy movies, sports, music, news and non stop entertainment 24 hours a day through our state of the art home satellite receiver.

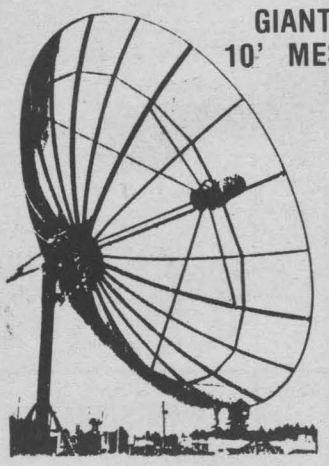

GIANT 10' MESH

Descrambler - Built in
C and Ku-band Compatible
Digital Stereo Sound
Parental Lock
Wireless Remote
Built-in Receiver
Direct Satellite Access
Positioner/Power Supply Built-in
Anywhere UHF Remote Capability
Satellite Position Memory — 32
Favourite Channel Recall — 150
Built-in TI Filter
On-Screen Display
EZ Sat. Locator
AutoPeak & MasterPeak Tuning
VCR Timers

GENERAL INSTRUMENT
Channel Master
THE LEADER FOR THE 90'S

COMPLETE PACKAGE including 100' wire installed, $3,329
COME IN FOR A FREE DEMONSTRATION
Take advantage of our low monthly payment plan.
You could own this complete satellite pkg. for as low as
$85 per month
No Down Payment Required
Our 25 years in business reassures you of
SERVICE, RELIABILITY and BEST PRICES
Dealing locally guards your investment
Don't be misled by lower prices
VISA
PUT AN END
TO CABLE BILLS
MasterCard
"YOU NEVER REGRET A DEAL AT CORNETT"

Shaklee 933-6012
Products in Harmony with Nature and Good Health.
Proteines vitamines et mineraux en harmonie avec la nature.

WINDOW CLEANING and CARPET CLEANING
3 STAR MAINTENANCE
932-2186

33-HOUSES FOR SALE

MINI FARM. Asking $79,900. Three bedroom home on 14.8 acres with large barn and shed. Mature fruit trees. For further information call Herb or Geraldine Schwartz at 346-5721 sales reps. for Sauve Real Estate Limited.

9/10/33oa

BEAUTIFUL SETTING. Spacious century home on Raisin River plus antique shop. Asking $85,000. Zoned Commercial. For further information call Herb or Geraldine Schwartz at 346-5721 sales reps. for Sauve Real Estate Limited

9/10/33oa

LOVELY 2 1/2 STORY HOME, features beautiful hardwood floors, stained glass windows, skylight etc. All on 75 acres of land. Asking $110,000. For further information call Herb or Geraldine Schwartz at 346-5721 sales reps. for Sauve Real Estate Limited.

9/10/33oa

NEW LISTING 15 MIN NORTH OF CORNWALL 4 bdrm home plus large barn on approx. 11 1/2 acres priced to sell $60,000. For further information call Herb or Geraldine Schwartz at 346-5721 sales reps. for Sauve Real Estate Limited.

9/10/33oa

FINCH. Excellent 3 bedroom bungalow, 7 years old, vinyl exterior. Large lot. Asking $75,000. Fur further information call Herb or Geraldine Schwartz at 346-5721 sales reps. for Sauve Real Estate Limited.

9/10/33 oa

PRIVATE SALE.... must be seen to be appreciated, 4 bdrm, large kitchen, 4 pc. bath, maintenance free exterior, interior in clean move in condition. Lot 50 x 150, fenced, mature trees. Paved drive, garage, excellent starter home in nice area. Priced below appraisal value in the 60's. For further information call 933-0019.

9/3/33p

ATTENTION FIRST TIME BUYERS! New listing $36,000. Three bedroom starter home plus garage, on attractive double corner lot. Berwick. For further information call Herb or Geraldine Schwartz at 346-5721 sales reps. forSauve Real Estate Limited.

9/10/33oa

PRIVATE SALE. Small bungalow suitable for couple. Quiet, landscaped location, most city services. May rent to prospective purchaser. After 7 pm, 534-2621.

9/10/33p

CHECK OUT THIS COSY two plus one bedroom home. Very neat and clean. Large double lot attractively landscaped, plus pool and shed. $64,900. For further information call Herb or Geraldine Schwartz at 346-5721 sales reps. for Sauve Real Estate Limited.

9/10/33oa

UNDER CONSTRUCTION. 1200 sq.ft. bungalow. Rec room, 4 pc. bath, elect. F/A. Colour choice of paint/carpeting. Low 80's. Financing available. 937-0603.

10/8/33p

40-LOTS FOR SALE

3 ACRE CLEARED LOT for sale. 7 Conc. W., 10 minutes from Cornwall. Asking $16,500. After 4 pm, 932-6918.

9/24/40p

42-MACHINERY

FARM MACHINERY FOR SALE. Suitable for small farm. Mower, baler, crimper, plow, post hole auger, self-propelled combine, snowblower & more. Call 534-2171.

9/3/nc

43-MARINE EQUIPMENT

WEST SYSTEM EPOXY resins, pumps, manuals, accessories, cleaners, fillers, matt. cloth, gelcoat. For friendly advice: Plastics of Ottawa, 216 Pretoria. 235-1465.

9V24/43oa

47-MOTORCYCLES

1983 YAMAHA, R-Z-350 2 cyl., red & white. Very fast & reliable. Well maintained. $1,200 or B.O. Call 932-0923.

9//17/47p

48-MOVERS, STORAGE

1977 CRESTLINER 14' fibber w/ trailer. New oars, 4 life jackets. 1973 40 hp Evinrude, tuned July. 2 gas tanks, 2 anchors, boat cover. $900. Call 938-2812.

9/17/43p

IN-DOOR STORAGE. Autos, boats, etc. Reserve now! $1.00/day. 936-1458.

9/27/48d

U-DO-IT STORAGE. Save money on heated storage by renting a room and handling your own goods. A division of St. John's Transfer, 150 Edward St. Call 933-1492.

7/23x/48oa

49-NOTICES

ARCHERY CLUB. Indoor, air conditioned facilities. Outdoor target & hunting events, lessons, bow tuning, seminars, leagues. Memberships available. Call Kevin 932-4181.

11/26/51p

PIANO TUNING, repairs, rebuilding. 23 yrs. professional experience. Highest quality work. Excellent references. Peter Kilpatrick. 527-3366.

10/15/49p

WING SPECIAL!! 15¢ each/eat-in. 25¢ each/take-out. Every Monday & Tuesday after 4 pm, Long Sault Restaurant & Pizzeria (licensed) in the Shopping Plaza. 534-8205.

9//10/51p

CANING: Caned chair restoration. Call 938-8076.

9/17/49p

COLLECTOR WILL BUY, old negro items, old newspapers w/comics, advertising items, TV games. Phone 938-6707.

7/9x/51tn

PRINTING: cheap & fast! Call 932-2135.

10/15/49oa

SANDERS MAPLE PRODUCTS & Pancake House. Hwy. 43, Finch Ontario. Will be open weekends for the fall colours starting Sept. 1/90. Call for more information, 984-2368.

9/12/49mc

COME VISIT US DURING
CUSTOMER
APPRECIATION DAYS
Sept. 17-21 8:30 am to 5:00 pm daily
Wednesday & Thursday 'til 9:00 pm

* Daily Free Draw
* Escorted Tours of Service Centre
* Informative Displays on Energy Efficient Products
* Ask Us How We Can Help You Save Energy Dollars

COME FOR A VISIT AND A COFFEE

CORNWALL ELECTRIC
1001 Sydney Street 932-0123

Today, you need specific skills to qualify for a "good" job.

Now, you can obtain these skills through part-time learning.
St. Lawrence College has seats available in the following trades courses:

CARPENTRY
CJD 001 Carpentry and Joining Hand Tools
CJE 001 Carpentry and Joining Portable Power Tools
CJF 001 Carpentry and Joining Shop Equipment
CJJ 001 Simple Cabinets
CJA 001 Work Safety

INDUSTRIAL MAINTENANCE
MEI 001B Fitting and Assembly II
MEL 001A Machine Shop

AUTOMOTIVE
MV0 04A Automotive Electrical Fundamentals

MACHINING
MSE 001 Measuring Tools
MSF 001 Power Saws
MSP 001A Engine Lathes - Basic

WELDING
SE 013 Oxy-acetylene cutting and welding
WE 014 Basic Shielded Metal Arc Welding
WE 015 Advanced Shielded Metal Arc Welding (Plate)
WE 017 Shielded Metal Arc Welding (Pipe)

Trades courses will begin the week of September 17.

Seats are also available in the following BUILDING SYSTEMS MANAGEMENT course:

SM062 Energy Management
To conserve energy, its use must be managed. Modern control processes now do this. The building manager must therefore be familiar with the concepts of the building envelope and how heating, cooling,e lectrical and lighting systems interact to consume energy. Heat reclamation and solar energy concepts are also discussed. (30 hours). Classes will begin on **Tuesday, October 2.**

Contact Deborah MacKay at 933-6080, ext. 2539 for additional details. Call 937-1502 to register.

ST. LAWRENCE COLLEGE SAINT-LAURENT
BROCKVILLE CORNWALL KINGSTON

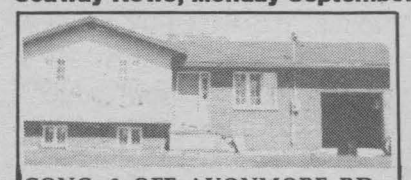

CONC. 9 OFF AVONMORE RD.
Cornwall Twp. Away from the turmoil of traffic in the fresh open air. On a 30 acre lot with 1 1/2 yr. old raised bungalow. Asking $122,000.

WATERFRONT PROPERTY
30 miles from Cornwall. Excellent location. Asking $75,900. To settle estate. **Make an offer. Now vacant.**

1 BEDROOM BUNGALOW
Mostly all new with rec room on 2 acres. 10 minutes from Cornwall. Reduced to $59,000. Make an offer.Extra 10 acres with barn available.

EXCELLENT BUILDING
Lot 120x209 with beautiful pine trees. Only $10,000.

PILON'S POINT
Highway 2, 600 ft.x600 ft. of land with access to river. Reduced $69,000. **Must be sold. Make us an offer.**

COUNTRY HOME
Big 1,960 sq.ft., 2 storey home. Family room 26'x165' with patio doors, 3 large bdrms., 2 bathrooms, kitchen 17'x14' with patio door to big covered deck 35'x12'. New roof, new windows, 200 amps, large garage with insulated work shop with 100 amp. On landscaped lot 350'x450'. Asking only $95,000. Ten minutes from Cornwall, Long Sault area.





CALL GERMAIN LEDUC at 537-8592
Realty World Four Action
936-0909

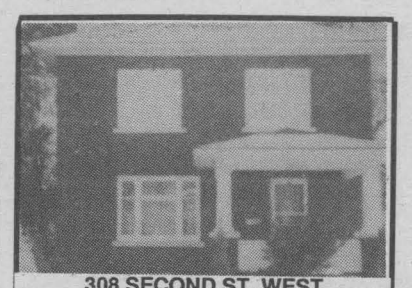

308 SECOND ST. WEST
NEW: wiring, roof, furnace, insulation, central air & many more extras.10.6% assumable mortgage 'til July 1992.
$105,000
CALL 938-1898

COMMERCIAL SPACE FOR RENT. 240 sq.ft. great for office boutique. $350 monthly. Utilities paid. Call 936-2205.

8/20x/50oa



335 BEDFORD
Immaculately clean 2 + 1 bedrooms, new windows, detached garage for a great workshop. ASKING: $69,900 (MLS)



HWY 138
1 km north of St. Andrews 3+1 bedroom, cozy & cumfy oak cabinets, double deck. $78,000.



HEADLINE ROAD, WEST
Hilltop location, circular drive, built-in appliances, double garage , patio & fireplace. ASKING: $114,000. (CP1746).



HEADLINE ROAD, WEST
Modern bungalow, gourmet kitchen, two floors completely finished. Central air & central vacuum. Mint condition. ASKING: $129,900 (CP1607)



40 - 42 WELLINGTON
A rare opportunity. 2 semi detached units, both with basement apartments and private double drives. For more information call Claire.

Century 21
CARRIERE-PEDERSON
Member Broker
TO VIEW OR FOR ANY FURTHER INFORMATION ON THESE OR ANY OTHER PROPERTIES CALL
Claire Lalonde, Sales Rep.
Office 938-2121 Res.: 938-2761

STORE FOR RENT.....well established confectionary store, located at 1300 Montreal Rd., $395 monthly including appliances, shelves, heat & large storage basement. Call 938-6165.

10/1/50p

51-PERSONALS

WE CAN HELP! Uncontested divorce, small claims court, landlord & tenant matters, incorporations, change of name, pardons, workers compensation. Professional Paralegal Services at affordable prices. 936-2161.

7/30x/51oa

IF SOMEONE YOU LOVE or are dependent upon has a drinking problem, you can see what it's doing to them. If you're also concerned about what it's doing to you, call Al-Anon at 937-4880.

4/23x/51

52-PETS, LIVESTOCK

HUMANE SOCIETY. Right now the Humane Society has cats looking for a good home. Give us a call & pick up a "friend". 936-0072.

10/23x/52nc

TAME COCKATIEL, male (grey colours w/yellow) & cage w/stand, $170. After 6 pm, 937-3531.

9/17/52p

53-REAL ESTATE

CORNWALL REALTY INC.
HOMELIFE

Sandywood Estates, 7% Phase II, 70,000 sq. ft., of treed lots in beautiful Glengarry County, Williamstown area on excellent paved road network near Highway 401 and Quebec border. Discover tranquillity in this Pine Grove plantation, prices as low as $32,000.00, down payments of $1,000.00/ Owner will carry mortgages at 7%. Call or visit us at HomeLife/Cornwall Realty Inc., 936-2020 or 931-2446. Builders, speculators or developers welcome.

SHELTIES sable & white, $350. Reservations taken for Oct. delivery. Call 1-347-3109 for further information.

9/24/52mc

Century 21
CARRIERE-PEDERSON
Member Broker
938-2121



Roy Carriere

JUST LISTED. Four bdrms., brick exterior, central location, 2 full bathrooms, dining room, oak cupboards, hardwood floors. Price $82,900. I have a key and will show it to you at your convenience.

53-REAL ESTATE

HOUSE SALE
Mr. and Mrs. Herman Nyland
Cornwall Centre Road
3rd House East of Speedway Entrance
September 20 & 21
8:00 a.m. - 5:00 p.m.

Dishwasher, Kenmore micro-convection, freezer, small glass door china cabinet, teawagon, typewriters and tables, office equipment, shelving units, complete wine making equipment, 220 volt heater, grow lights, solar vegetable dryer, lawn roller, 3 wheel barrows, extension ladders, electric chain saw, lawnmower, 303 rifle, 22 single shot, Sentry safe, small kitchen appliances, dishes, pots and pans, filing cabinets, tables, chairs, bedding, chest of drawers, 20 bags of salt for water conditioner, collection of pipes, 100' new fencing wire, many other articles.

TAE E. LEE
Cornwall Taekwondo School

- Classes for men, women & children
- Classes for military & police
- Private lessons available

THE ONLY OFFICIAL TAEKWONDO SCHOOL IN CORNWALL
Affiliated with the World Taekwondo Federation and the WTF Taekwondo Association of Canada.



Taekwondo Stresses Attitude above Technique and Technique above Power

Develop physical and mental health Relieve stress and depression

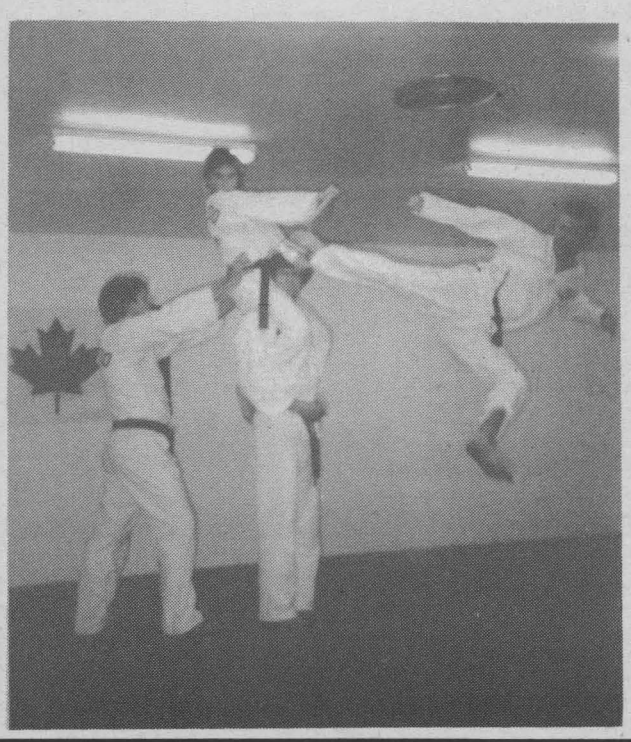

Taekwondo is for all ages from five years old & up.

Taekwondo is a martial art first and a sport second.

There are no secrets in the martial arts, simply work hard and the "mystery" will unfold. Don't be fooled by phoney instructors

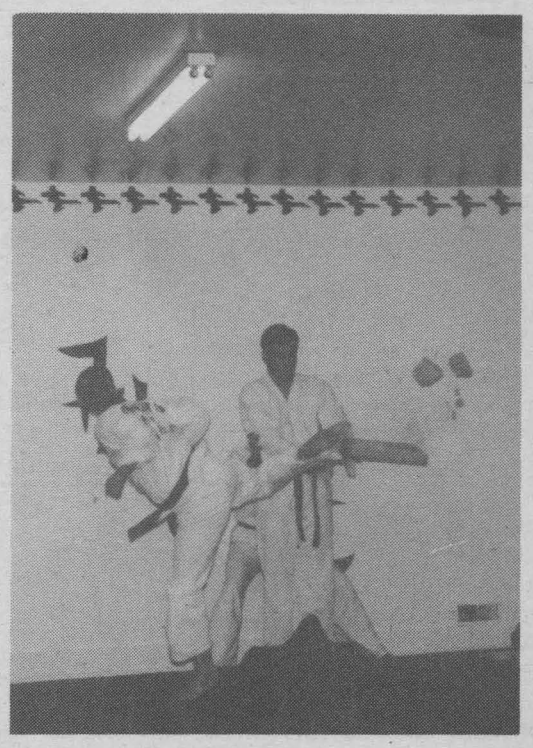

CALL THE
Cornwall Taekwondo School
102 Pitt St. Mall, Suite 2
936-1633
VISITORS WELCOME

52-PETS, LIVESTOCK

UNIQUE MANX CAT with double front paws, stumpy with unique markings, male 1 yr old. Aptly named "wild oats". Very affectionate, indoor cat. Likes the ladies, healthy. $100. Phone 931-2924.

4 KITTENS TO GIVE AWAY to a good home. Vaccinated. 527-5566.
9/17/52nc

BEAUTIFUL PUPPIES, Poodles, Toy Pomeranians, Lhasa Apsos, German Shepherds, Great Danes, English Setters, others. Bridlewood Kennels. Hwy. 43, second farm east of Highland Road. Call 1-527-2074.
4/30x/52oa

AUSTRALIAN SHEPHERD PUPS, registered. Make wonderful pets & watchdogs. Good working dogs for cattle/sheep/horses. 534-5896.
9/17/52p

AMERICAN SADDLE HORSE, gelding, 5 yr. old pacer, mare, saddle broke. For further information call after 4 pm, 932-6918.
9/17/52p

CAMPER TRAILER 1978 Lionel hard-top fold-down camper. Heater, ice/fridge, 2 burner propane stove. Fair shape. New tires. $975 or $40 monthly. Call Brian at 932-0533 or 932-2751.
10/8/65oa

55-ROOMS FOR RENT

LUXURY ROOMING SUITE w/ numerous amenities. $92/wk. 938-8777.
9/17/55d

FOR RENT .... CLEAN ROOM, private entrance, west end, close to bus stop. References required. Call after 9 pm. 932-3655.
9/24/55v

61-SUMMER PROPERTIES

TWO BEDROOM COTTAGE FOR SALE. Boat & motor included if interested please call. 938-3574.
9/17/61p

65-TRAILERS, CAMPING EQUIP.

CAMPER TRAILER 1978 Liondel hard-top fold-down camper. Heater, ice/fridge, 2 burner propane stove. Fair shape. New tires. $975 or $40 monthly. Call Brian at 932-0533 or 932-2751.
10/8/65oa

If you're a certified tradesperson you may qualify for *free* upgrading in these specialized areas

ELECTRONIC CONTROLS FOR CONSTRUCTION TRADES

With the increasing use of electronic controls in the construction industry, the demand for electricians who can handle these new systems is increasing.
The Community Access Department of St. Lawrence College is once again offering a **20-week course** designed to give you the skills you'll need to diagnose, repair and service these modern electronic systems. By completing this practical course, you'll gain experience in the following areas:

*** Semi-Conductor Theory * Diodes * Rectification**
*** The Transistor * Soldering * Using Test Instruments**

There will be **NO COST to you if you have a certificate of qualification in electrical construction and maintenance.** Your tuition will be paid by the Ministry of Skills Development as part of the Trades Updating Program of the Ontario Training Strategy.

Level I
Thursday evenings from 7 - 10 p.m.
September 20 through February 7
Level IV
Monday evenings from 7 to 10 p.m.,
September 17 through February 18.

Registration will take place when you report for class in room M286.
For more information on these courses and other Trades Updating opportunities, please call St. Lawrence College at 933-6080, ext. 2539. Ask for Deborah MacKay, Community Access.

ADVANCED AUTOMOTIVE ELECTRONICS FOR MOTIVE POWER MECHANICS

Today's automobiles are more complex than ever before. With all their electrical and electronic components, these cars and trucks need specially trained mechanics who understand this new technology.

If you are a certified mechanic who wants to learn to diagnose, repair and service these new components, St. Lawrence has a course for you under the Advanced Automotive Electronics for Motive Power Mechanics Trades Updating Program

CEM Systems - Electronic Ignition
September 17 to November 26.
7 - 10 p.m.

This **10-week** course is the first of two courses on computerized engine management systems and is available to those individuals who have completed Motive Power Electronic Fundamentals.

This course is offered **FREE OF CHARGE to certified automotive mechanics who qualify** to study this program. Your tuition will be paid by the Ministry of Skills Development under the Trades Updating Program of the Ontario Training Strategy.

Registration will take place
when you report for class in room W30, Wales Hall
For more information on this course and other Trades Updating opportunities, please call St. Lawrence College at 933-6080, ext. 2239. Ask forDeborah Mackay, Community Access.

ST. LAWRENCE COLLEGE SAINT-LAURENT
BROCKVILLE CORNWALL KINGSTON

Help-U-Sell® REALTOR MLS MULTIPLE LISTING SERVICE

1710 VINCENT MASSEY DRIVE CORNWALL, ONTARIO (East side of Porto Bello Building) **(613) 936-1444**

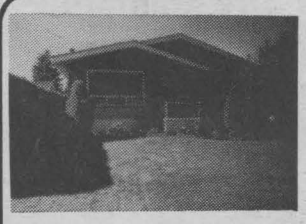

3+1 BDRM. brick bungalow includes pool, garage, jacuzzi tub, beautiful rec room with woodstove. Asking $104,900. (C-0102)

2448 EDGAR ST. 3+1 bdrm. ston & brick side split, 2 baths, oak kitchen cabinets, large deck. (C-0106)

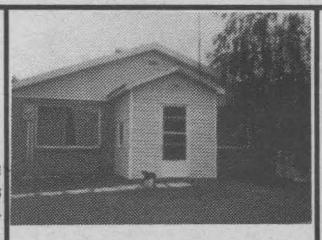

CUTE & COZY! Enjoy quiet living in this well-kept bungalow. large lot, treated wood deck. $49,900. MLS. (C-0099)



REDUCED $88,900.104 VIMY offers you a compact 3 bdrm. with spacious rec room finished as a separate unit, fenced. Call the owner at 936-9109. MLS (C-0071)



DO YOU WANT TO LIVE IN THE COUNTRY? Immaculate 3 bdrm. , 1800 sq.ft., formal dining room, large kitchen, garage. (C-0082)

OPEN HOUSE
Sept. 23, 2-4 pm

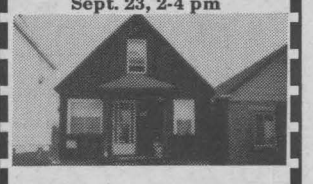

1 1/2 STOREY is immaculate. Possession in 30 days. $63,900. Call 938-6139. (C-0101)
141 ST. FELIX

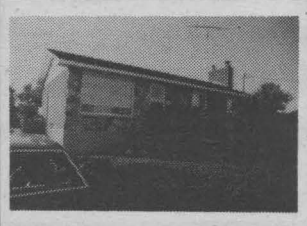

A 3 BDRM. BRICK BUNGALOW. St. Andrews West. Great location for children, in excellent condition, a must to see. Call 936-1444. MLS (C-0091)

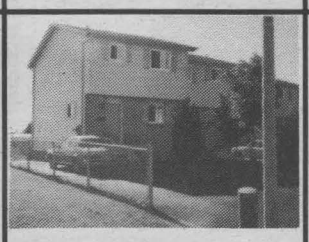

NORTH END AREA. 2 storey, 3 bdrm., semi in excellent condition in school area. $82,900. (C-0089)



960 SQ.FT. BUNGALOW just off Hwy.417 on Ontario/Quebec border. Nice lot 100'x250', electric heat, good parking. $69,900. Call 613-674-2476. (C-0095)



BUILT FOR COMFORT. 118 Danis Ave. 3 bdrm., hardwood floors, includes 2 bdrm. in-law suite in basement, heat pump. Call 936-1444. (C-0058)



RR 2, MOOSE CREEK. 3 bdrm. home with new addition, large barn, machine shed, all on about 7 acres of land. MLS (C-0039)



82 PINE ST. 3+1 bdrm., maintenance free electric heat, formal dining room. (C-0066)



MINI FARM of 197 acres has barn with box and standing stalls. 3 bdrm. home has had many improvements. $69,000. Call 538-2390. (C-0094)

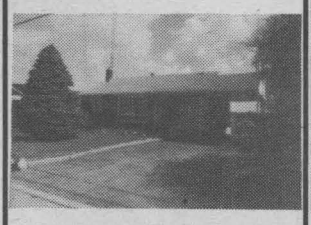

3 BDRM., 1 1/2 bath, brick bungalow in Alexandria. Includes central vacuum, rec room with bar & fireplace. Modern kitchen. $95,000. (C-0060)

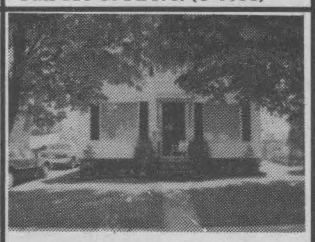

446 FOURTH ST WEST. 2+1 bdrm. home, many renovations, alum. siding, single garage. Priced in the 60's. (C-0104)



411 PACIFIC AVE. $68,500. 2 bdrm. bungalow in centre town, Many renovations, new windows, 200 amp service, new cupboards, garage. (C-0098)



450 PATRICK ST. 3 bdrm. brick bungalow with in-law suite, dble. garage, above ground pool. $92,500. MLS. (C-0048)



SPACIOUS 2 storey home in need of facelift. Needs her hair done and a new make-up job. Body is strong and works well. $49,000. 938-3512. (C-0097)



437 McDONELL CRES. 3+1 bdrm., 2 bathrooms, finished basement, heat pump. Asking $98,500. MLS. (C-0093)



HANDLE THE WHOLE FAMILY AT ONCE! Feed in spacious dining area & tuck into 3 bdrms. $93,900. Call 936-9096. (C-0100)



2 BDRM. BUNGALOW on large lot with separate dining area. Washer & dryer, shed remain. Asking $64,900. (C-0096)

3 BDRM. mobile home in excellent condition. 3 acres. Large storage shed. Call 346-2304 (C-0108)

3 BDRM. home, maintenance free exterior, in Finch. 4th bdrm. in basement. Call 658-3443. (C-0105)

NEED A LARGE GARAGE! Insulated 16'x45' plus lovely 3 bdrm. brick bungalow with finished basment, could be in law suite. (C-0081)

3 BDRM. brick bungalow, 1017 Marlborough. Rec room, garage, paved drive. $83,500. (C-0073)

NORTHFIELD STATION. 4 bdrm., 2 storey, many renovations. Large country kitchen. MLS (B-0104)

SOLID 4 BDRM. brick century home, 50 acres, barns, renovation potential. $65,000. (C-0086)

ATTENTION INVESTORS. 2 storey brick office building, centre town, good income potential. (C-0084)

BRICK DUPLEX, 2 bdrms. each, upstairs unit owner occupied & newly renovated. Tenants pay own utilities. (C-0074)

LET YOUR TENANTS PAY the mortgage while you enjoy the tax shelter. Up & down duplex. $61,900. Call 931-2377. (C-0107) MLS

126

Gruyere and Ham Pie

60 gr butter
60 gr flour
500 ml milk
340 gr Gruyere cheese, grated
Salt, pepper, nutmeg
Pinch of dry mustard and garlic powder
225 gr Cooked Ham, sliced
450 gr Puff Pastry

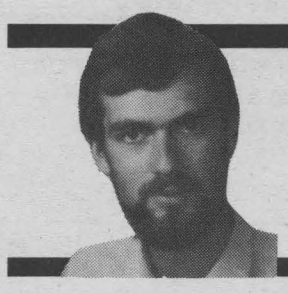

In the Kitchen With Heinz Kaswurm

GEDORGIAN HOUSE - 1956

CAFE • RESTAURANT • BAR • TERRACE

Ham Pastry:

Melt the butter in saucepan, remove from heat and stir in the flour. Whisk in milk and return pan to the heat. Bring to a boil, whisking constantly until thick. Stir in the cheese and add salt, pepper, nutmeg, dry mustard and garlic powder to taste; leave to cool completely. Cover saucepan to prevent a skin forming.

Divide the pastry in half and roll out to line a 25 cm pie dish. Place the ham slices over the base and spoon on the cheese filling. Roll out the other half of the pastry and place on top. Seal the edges with water and bake in a preheated oven at 375 degrees F for 25-30 minutes.



GEDORO'S
The Place For Steak and Prime Rib

fall features

158 Pitt St.

Chicken & Shrimp Parmesan
Boneless chicken breast topped with shrimp, melted cheese in a tomato-sauce.....$12.95

Pork Chops
Two pork chops topped with a mushroom wine sauce.....$11.95

Above served with choice of potato or rice, fresh daily vegetables, rolls and butter.

Beef Kabob
Choice cut pieces of beef tenderloin layered with onions, green peppers, tomatoes and mushrooms on a bed of rice.....$13.95

Linguine à La Gedoro
Linguine noodles sautéed in tomato sauce with homemade sausage and cheese.....$10.95

Laura's Dessert
Apple Maple Walnut Glazed Cake.....$ 2.95

FINE DINING IN CASUAL COMFORT
HAVING A PARTY !
158 Pitt St. Cornwall 938-2791

PAPA'S PARTY PARLOUR
Whatever the occasion
We will cater to it!
938-2791

TOWN and COUNTRY
bingo
Cornwall Township Lions Club
LION'S HALL BONVILLE
(Turn East at Yellow Flashing Caution Light on Hwy 138)
PACKAGE DEAL $9.00
9 REGULAR GAMES....$35.00 5 SPECIALS....$50.00
1 EXTRA SPECIAL ... $1600
If Won in 6 numbers (Over 6 Numbers-10 of Extra Special)
1 JACKPOT $250.00 1 BONANZA 2 SHARE THE WEALTH
We Use Bingo Sheets with dabber system
EVERY THURSDAY
Early Bird 7 p.m.
Regular Bingo 8 p.m.

CAPTAIN'S COVE RESTAURANT
At Treasure Island Ingleside
Thank you for your support during the past 4 1/2 years.
I am no longer in the Ingleside Location
Watch for the announcement of the NEW location of Captain's Cove
Chef Leonard Godard

CHEESE LOVER'S™
$9.99* *PLUS P.S.T.

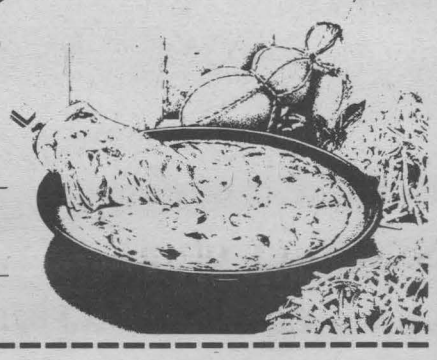

LARGE CHEESE LOVER'S™ PAN PIZZA Our oocy-goocy good™ Cheese Lover's™ Pan Pizza is smothered with three mouth-watering cheeses; fresh mozzarella, tangy Cheddar and mounds of Monterey Jack. But hurry, this is a limited time offer. NO COUPON NECESSARY.

CREATE YOUR OWN CHEESE LOVER'S™
Each additional topping for your large, medium or small Cheese Lover's™ ONLY 99¢

Pizza Hut is a Registered Trade Mark of Pizza Hut Inc. Registered user Pepsi-Cola Canada Ltd.
Pizza Hut is part of a reforestation program, replanting trees for everyone's future.

$3/$2 OFF
Enjoy our delicious Pan Pizza and receive $3 off any large or $2 off any medium purchase.
Limited delivery area. Delivery service where applicable. Offer not valid in combination with any other offer at participating Pizza Hut® restaurants only. Offer valid until Oct. 28, 1990 on dine-in, carry-out and delivery. One coupon per party per visit. Please mention offer when ordering. No cash value. *Plus. P.S.T.
Pizza Hut*
DELIVERY, TAKE OUT & DINE-IN

Pizza Hut*
712 14th W.
937-3377
FREE DELIVERY
Dining Room Licensed Under L.L.B.O.

LARGE PIZZA MEDIUM PRICE!
Enjoy a large 3+ topping Pan Pizza and pay for a medium Pan Pizza with the same number of toppings.
Limited delivery area. Delivery service where applicable. Offer not valid in combination with any other offer at participating Pizza Hut® restaurants only. Offer valid until Oct. 28, 1990 on dine-in, carry-out and delivery. One coupon per party per visit. Please mention offer when ordering. No cash value. *Plus. P.S.T.
Pizza Hut*
DELIVERY, TAKE OUT & DINE-IN

BROOKDALE CINEMAS
938-8414
SEPT.16 - SEPT. 20

1
3RD BIG WEEK
7:00 & 9:05 p.m.
AIR AMERICA
Warning: Course Language
Richard Downey Jr. & Mel Gibson
AA

2
7:00 & 9:05 p.m.
FLATLINERS
Kevin Bacon
Warning: Not suitable for Children
Course Language
Sexual Content
AA

3
7:00 & 9:00 p.m.
DARKMAN
Warning: Horror Violence
AA

TUES. $3.50 NIGHT

HUNGRY?
We've got just the formula!

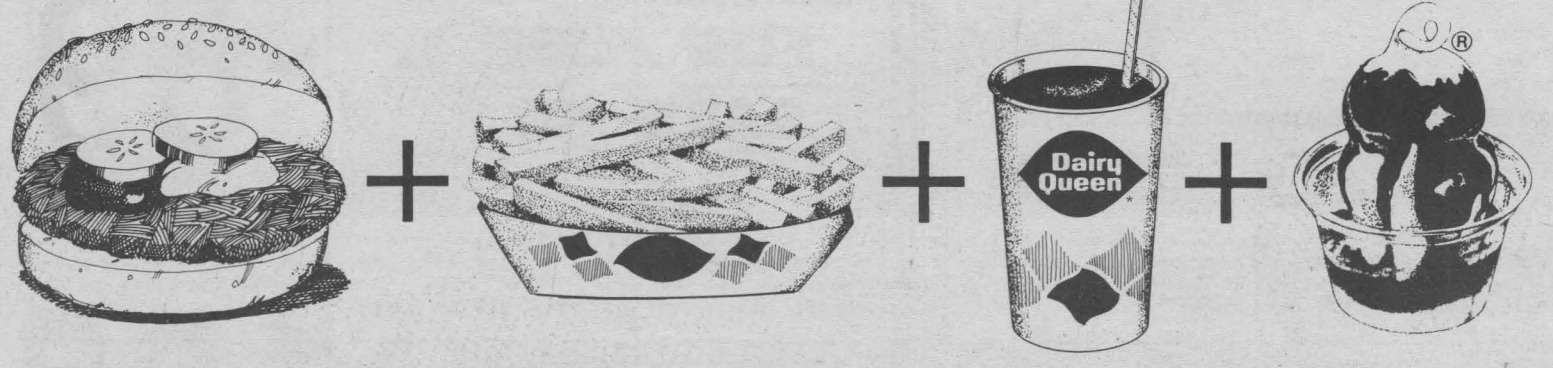

The Full Meal Deal is the best hunger remedy around. Here's what you get:
- A juicy, full-flavoured Homestyle Single Burger
- Crisp, regular fries
- An ice-cold 12 oz. soft drink
- A delicious 5 oz. Dairy Queen Sundae

Drop in to Dairy Queen soon. And treat yourself right.

Ice Cream Cakes, Logs & Pies AVAILABLE FOR ALL OCCASIONS

THE FULL MEAL DEAL $2.89

Dairy Queen*
brazier*
We treat you right!™
1307 Pitt St. at 13th
938-6772

IT'S NATURALIZER WEEK

at

Jay-Gee SHOES

THE NATURALIZER SHOP

In Cornwall and District

If You Missed Our
COUPON SPECIAL
Last Week

Jay-Gee SHOES

are giving you until Sept. 22nd
to redeem them.
WE HAVE OVER
5000 PAIRS
of shoes & winter boots.
Eastern Ontario's largest collection
of fall and winter fashion, just for you.

VALUABLE COUPON

WORTH $10 on the purchase of NATURALIZER *Fits the way you live!* SHOES

at Jay-Gee Shoes
Coupon Valid 'til Sat. Sept. 22/90
One coupon per pair at regular price

VALUABLE COUPON

WORTH $10 on the purchase of NATURALIZER *Fits the way you live!* SHOES

at Jay-Gee Shoes
Coupon Valid 'til Sat. Sept. 22/90
One coupon per pair at regular price

VISA MasterCard

Jay-Gee SHOES

245 The Pitt Street Promenade
932-3515

DOWNTOWN Cornwall

Free Customer Parking in our Off-Street Parking Lot
at rear of store. Entrance by Fantastic Cleaners on 3rd St.

SEARS™

your money's worth ... and more

CARPET AND UPHOLSTERY CLEANING



Peggy Carvell



Gordon Carvell

Peggy and Gordon Carvell are now managing the Sears Carpet and Upholstery Cleaning Business in Cornwall. We would like to introduce our staff.



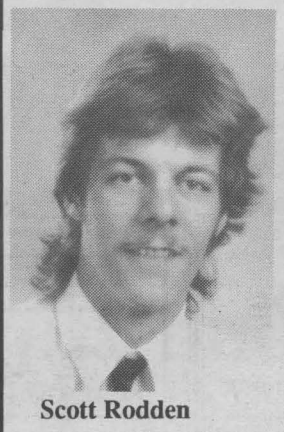

Scott Rodden
Technician

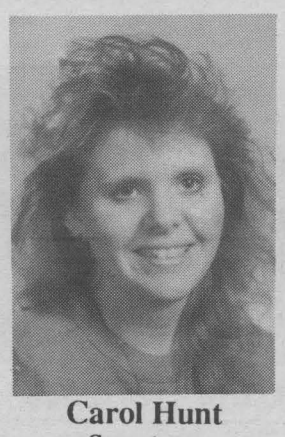

Carol Hunt
Secretary

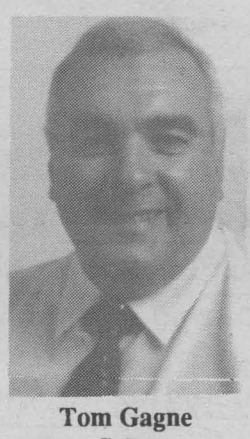

Tom Gagne
Sales

SEARS™

CARPET AND UPHOLSTERY CLEANING

BONUS CALL BEFORE SEPT 29th and GET $10 OFF

We'll clean carpets in 2 rooms plus a hallway (max. 400 sq.ft.)
FOR JUST $69
SAVE $36

SEARS

We'll clean carpets in 4 rooms and a hallway plus a flight of stairs (max. 800 sq.ft.)
FOR JUST $109
A REGULAR $145 VALUE

CORNWALL 936-2218

COUPON

CAMERON'S FURNITURE CAMERON'S FURNITURE CAMERON'S FURNITURE CAMERON'S FURNITURE CAMERON'S FURNITURE CAMERON'S FURNITURE

NO MONEY DOWN REQUIRED SALE AT CAMERON'S 'TIL SEPT. 29TH

Panasonic® PROUDLY INTRODUCES THE Palmcorder



It's Small. It's Light.
It's Easy-to-Use!

And it's Compact VHS

VHS

NOW! $50.00 MONTH

$1199.00

THE "GENIUS" MICROWAVE OVEN

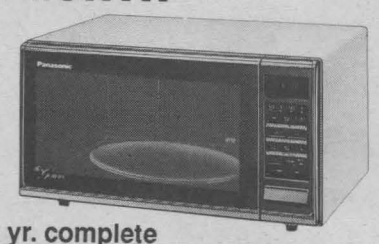

by Panasonic Electronic controls, turntable, 2 yr. complete warranty & much more.

Value to $519

SALE $399.95

(or $20 monthly)

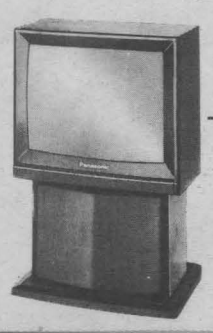

28" Stereo Remote Panasonic TV's

$1199.95

(or $45 monthly)

Technics

SUPER POWER PACKAGE

- 200 watt tower spkrs.
- 110 watts per channel R.M.S.
- Remote Control
- Compact Disc Player Included
- Double Cassette Deck

Value to $2,499

SALE $1699.95

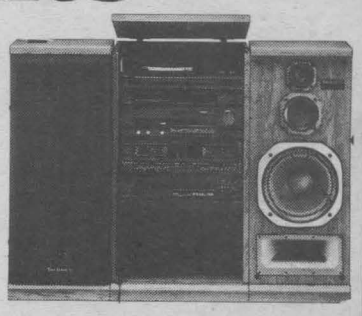

SLPC20 TECHNICS COMPACT DISC CHANGER



- 5 disc changer w/motorized rotary platter
- 2-DAC system and quadruple oversampling digital filter
- 20 step random access programming
- 25 key wireless remote included

5 Disc C.D. with Remote
Value to $509

$359.95

Panasonic.

On Sale Now

Full Size Camcorder by Panasonic



$999.

CAMERON'S FURNITURE APPLIANCES

Kelvinator | Technics
Inglis | PALLISER
Panasonic. | GENERAL ELECTRIC

100 DAYS No Interest No Payments NO Money Down
No Min. Pur. O.A.C.

FAST FREE Delivery

Cornwall's Oldest ... Original Owner,
Home Furnishings, Appliances & Electronic Store
3050 Pitt St. N. Cornwall, Ont
932-2751

SALE HOURS
Mon. 9 am - 5:30 pm
Tues. 9 am - 5:30 pm
Wed. 9 am - 5:30 pm
Thurs. 9 am - 6 pm
Fri. 9 am - 9 pm
Sat. 9 am - 5 pm

CAMERON'S FURNITURE CAMERON'S FURNITURE CAMERON'S FURNITURE CAMERON'S FURNITURE CAMERON'S FURNITURE CAMERON'S FURNITURE

Mac Millan and Howes Real Estate Ltd.

136 Second St. East Cornwall 933-6524 / 195 Main St. South Alexandria



ST. RAPHAELS AREA - Need a hobby shop? Consider this immaculate 3 bdrm. bungalow with well built shop nestled among the cedars. County Rd. 18. Only $109,900. MLS.

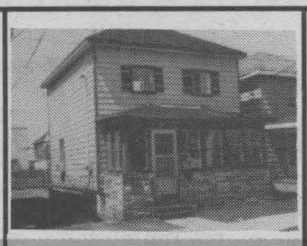

DUPLEX - 2 bdrm. each unit, well maintained, with their own meter, heating and hot water tank. $73,000



100 ACRE HOBBY FARM, 4 bdrm. home, west of Cornwall. Only $79,900

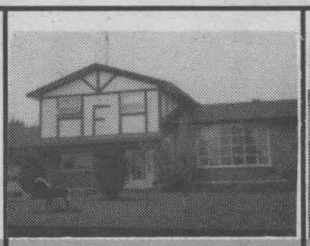

3+1 BDRM. split level home, dining room, solarium, large eat-in kitchen, main floor family room, rec room with fireplace & bar all on 5 acres just minutes from Cornwall. Asking $129,900 excl.

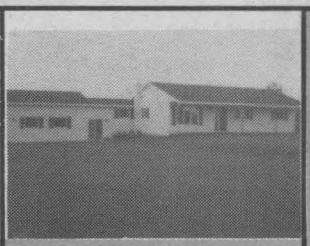

ADD YOUR PERSONAL DECORATING TOUCH to this 1485 sq.ft., 3 bdrm. bungalow on over 2 acres just outside the city. Listed at $128,000. (M-31)

Vacant Land & Building Lots

$7,500 - Vacant treed lot, 150x300', First of Kenyon

$13,500 - Vacant buildingt lot, 1.5 acres between Martintown and Apple Hill

$17,000 - 120'x200' lot on Post Road

$17,900 - 200'x300' treed lot, Williamstown area

$22,500 - 8 acres, some bush, west of city

$23,500 - 34 acres, approx. 5 acres cedar bush north of Osnabruck Centre

$24,000 - 120'x679' lot on Richmond Drive

$25,000 - 1 acre lot on Rae Rd.

$25,000 - 1 acre lot backing on Raisin River west of Williamstown

$39,900 - 13 treed acres. South Branch Road

$39,900 - 60 acres mostly treed, St. Andrews area

$53,900 - 64 acres on Post Road, 414'x4000'

$69,900 - 80 acres tillable long frontage, Martintown area



408 HILBERT - 3+1 bdrm. home of over 1900 sq.ft., with 2 baths, double attached garage, inground pool, all on a lot 100x150. Asking $169,900.



IMMEDIATE POSSESSION - with this 4 level bdrm. home. Located on a treed lot (75'x187'). Vendor would consider a trade. Asking $119,900 MLS



INGLESIDE - 3+1 bdrm. split level home of over 1100 sq.ft. on 60'x160' lot. Whirlpool, fireplace, detached garage and many more extras. Asking $119,900.



JUST LISTED - 3 bdrm. semi on Elsie Ave. 930 sq.ft., patio doors off dining area. BBE heating. Building location survey available. Asking $83,900. Excl.

RETIREMENT LIVING

Choose one of these! Life lease unit available in Maxville. 968 sq.ft., 4 appliances included plus air conditioning

OR

2 bedroom condo on Water Street. 1071 sq.ft., fireplace in livingroom, heated underground parking and air conditioning



REDUCED - immediate possession available with this brick commercial building located north of Cornwall. Formerly operated as a general store. Asking $50,000.

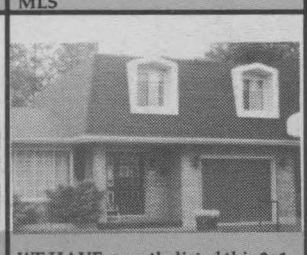

WE HAVE recently listed this 3+1 bdrm. home located at 713 Guy Street. This home has mainfloor fireplace, air cond., sauna and so much more. Even an inground pool. MLS (A-0-138)



A GOOD INVESTMENT. Triplex reduced to $87,500 with a gross income in excess of $14,000. Call us today for a private showing.

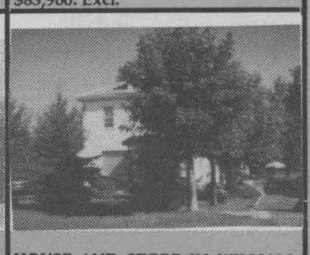

HOUSE AND STORE IN WILLIAMSTOWN. 3 bdrm. house on 108'x324' lot with garage plus store. Located on John Street. Asking $99,900.



D.A. MacMillan 347-7739 | Amy Ward 347-2858 | Carol Fortier 933-2080 | Lusia Jasiewicz 527-2044 | Joe Gunn 937-4866 | Myrna High 936-1137

CALL US TODAY 933-6524 525-3039



Bill Gallant 932-6661 | Carolyn Bourdeau 932-5807 | Howard Broten 525-4597 | Hugh McDonald 525-2844 | Ewen McLeod 525-2470 | Jo-Ann Trottier 525-2010