2000 SIENNA CE
4 dr., dual A/C, power windows & locks, cruise, AM/FM CD, floors mats
Lease for 48 mos. oac. $299 +tax - $4895 trade OR 2.8% financing for up 48 mos.
See Dealer for Details
Rodger Grant TOYOTA
353 Pitt Street, Cornwall 932-1106

Tired of Paying a Water Heater Fee?
Ask our Water Heating Professionals how you can save by installing a low cost High Efficiency Electric Water Heater
CORNWALL ELECTRIC
Call 932-0123
an Enbridge company



Roy's
Eight Time Winner of the President's Triple Crown
Pontiac Buick GMC Cadillac
Green Valley Internet: www.roy's.on.ca 525-2300

SEAWAY NEWS

May 26, 2000 VOLUME 14, ISSUE 21 SERVING CORNWALL AND AREA

Cycling Season Is Here!

The Cornwall Police Service would like to remind all motorists to be on the lookout for cyclists. With the nice weather upon us, cyclists are starting to take to the roads.

Cycling is a fun, healthy and inexpensive way to get around, but cycling can be hazardous, unless your bicycling handling and traffic skills are in good shape.

Your bicycle is considered a vehicle under the Highway Traffic Act. This means that as a cyclist you have the same responsibilities to obey all traffic laws as other vehicles on the road. You must stop for red lights, stop signs and ride in the proper direction on one-way streets.

Here are a few safety tips for cyclists:

1. **Safety Check.** Every cyclist should know how to tell when his or her bicycle is unsafe to ride. Brakes, axles, chain, shift levers, derailleurs, tires and spokes should be on your checklist before heading out for a ride.
2. **Bicycle Helmet.** Wearing an approved bicycle helmet can greatly reduce the risk of permanent injury or death in the event of a fall or crash. Besides, it's the law. Youths under the age of 18 are required to wear a helmet when riding a bike.

Continued on pg. 2

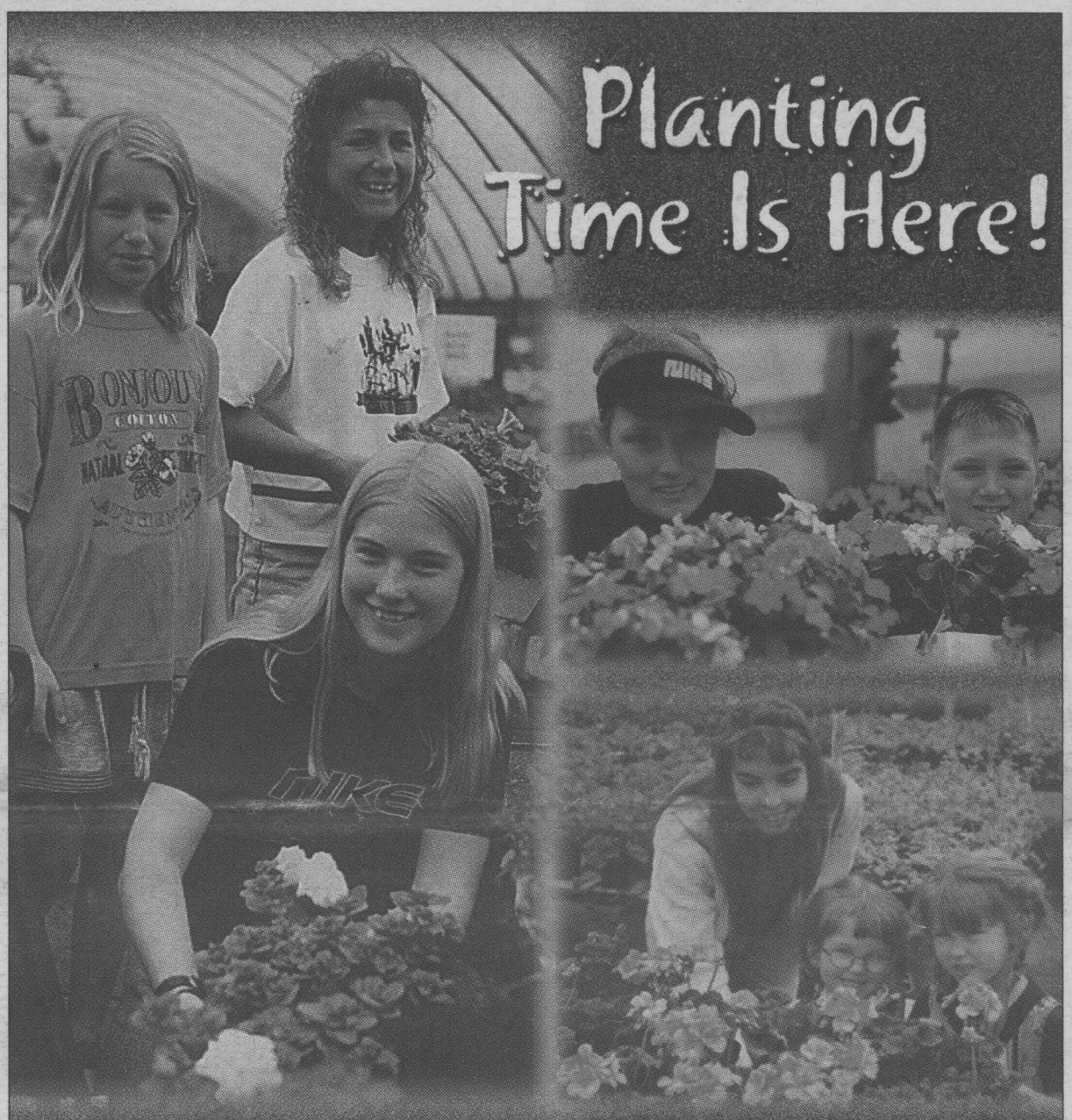

Planting Time Is Here!

Pictured above (l) are sisters Nicole (9) and Julie Bougie (16) helping their Mom, Susan Heard load up the flowers at MacDonell's Garden Centre to bring home to plant; (top) Courtney MacDonell (15) and Colin Sicard (11) help out the customers are MacDonell's Garden Centre; (bottom) Emilie (4) and Chanelle (5) help their Mom, Nicole Lalonde, pick out some flowers at Marlin's Orchards & Garden Centre. *photos by Chris McPhee*

DONE RIGHT ROOFING & SIDING
933-2157
LEAKY ROOF?
Call for A Free Estimate
24 HR. emergency leak service
• SHINGLES OF ALL TYPES
• 2 PLY MEMBRANE ROOFING
• 10 YEAR WORKMANSHIP WARRANTY
• SNOW & ICE REMOVAL
• FULLY INSURED
• FREE ESTIMATES
• FINANCING OPTIONS AVAILABLE
RENOVATIONS
GET THE JOB "DONE RIGHT" AND DON'T WORRY IT PAYS!
Cell Phone: 930-3860

Rust Control For Your Vehicle.
KROWN
Still the only product of it's kind to be environmentally friendly.
8 Sunnyside Avenue
933-8812

You have enough things to sweat this
SUMMER
Don't let your car be one of them
THE NO SWEAT BRAKE EVENT
Featuring ACDelco DuraStop™ Parts
• Replacement of brake pads or shoes with ACDelco DuraStop parts
• Brake fluid top up
• Limited lifetime warranty on parts • 1 Year or 20,000 km labour warranty
• Machining or rotors and drums extra, if required
$99.95 Per axle. Offer valid on most GM Vehicles, some conditions apply. Excludes commercial vehicles
LIMITED LIFETIME WARRANTY*
THE NO SWEAT MAINTENANCE PACKAGE
• Lube, oil and filter
• 15 point inspection
• Rotate tires
• Inspect brakes
• Top up fluids
• Check coolant
• Check battery & cables
• Check wipers
$39.95 LOF includes up to 5L of GM premium motor oil, offer valid on most GM vehicles.
FREE TRAVEL FIRST AID KIT**
www.goodwrench.gmcanada.com
1-800-GM-DRIVE
Goodwrench Service Right. On time.
Experience The Difference
CMS CORNWALL MOTOR SALES
Brookdale Ave & Hwy. 401 933-3000
Visit Our Website: www.cornwallmotorsales.gmcanada.com
*Limited lifetime warranty on DuraStop brake pads and shoes, plus a 12 month/20,000 km warranty on labour for most GM cars and light duty trucks. **While quantities last
†Plus tax. See our Service Advisor for more details or call 1-800-GM-DRIVE. LIMITED TIME ONLY.

IS YOUR CYCLE UP TO SPEED?
Come in and get more RPMs for your money.
GET SERVICED AT SPORTEC
• Front Derailler
• Rear Derailler
• Front & Rear Brakes
• Oil Chain • Tire Pressure
All Makes & Models
14.99
SPORTEC
405 9th St. W., Cornwall 938-9314

Taste & Tenderness You Can Trust Every Time

FRESH DAILY
Extra Lean Ground Beef . $4.39/kg $1.99 lb.

BONELESS CENTRE
Pork Loin Roast ..... $8.80/kg $3.99 lb.

NORTHRIDGE FARMS AAA CANADA BEEF
Full Round Steak ..... $5.93/kg. $2.69 lb.

NORTHRIDGE FARMS AAA CANADA BEEF
Boneless Blade Roast or Steak ..... $5.93/kg $2.69 lb.

2.5 TO 3.5 LBS.
Fresh Grade A Chicken .. $3.28/kg $1.49 lb.

FRESH
Whole Rainbow Trout .... $8.80/kg $3.99 lb.

Deli Meats & Cheeses From Around The World

Cooked Chicken Breast (All Flavours) ..... $1.10/ 100 g. $4.99 lb.

Black Forest Ham ..... 99¢/ 100 g. $4.49 lb.

Ham Kolbassa Coil or Loaf ..... 99¢/100 g. $4.49 lb.

Old or Medium Cheddar Cheese (Armstrong) ..... $1.10/100 g. $4.99 lb.

Mild Havarti ..... $1.32/100 g. $5.99 lb.

Gigantino Provolone (Saputo) ..... $1.32/100 g. $5.99 lb.

More Goodies

Aylmer Ketchup, 1L. $1.99

MINUTE MAID
Drink Boxes, 10x200 ml $2.99

NEILSON
U-Cool, 500 ml ..... 99¢

Gay Lea
Sour Cream, 500 ml $1.79

BULK - Salted Mini Pretzels ..... $2.84/kg $1.29 lb.

BULK - Marshmallow Bananas ..... $6.59/kg $2.99 lb.

Freshly Picked Produce

PRODUCT OF U.S.A.
Iceberg Lettuce ..... 69¢ ea.

PRODUCT OF MEXICO
Green Seedless Grapes ... $3.28/kg. $1.49 lb.

PRODUCT OF USA
Fresh Nectarines . $2.18/kg. 99¢ lb.

PRODUCT OF USA
Large Size Cauliflower .... $1.49 ea.

PRODUCT OF U.S.A.
APRICOTS ..... $2.84/kg. $1.29 lb.

PRODUCT OF MEXICO
Limes ..... 10/99¢

PRODUCT OF U.S.A.
Baby Potatoes ..... $1.74/kg. 79¢ lb.

PRODUCT OF CHINA
Garlic ..... $1.74/kg. 79¢ lb.

PRODUCT OF U.S.A.
Mixed Green Salad .... $13.21/kg. $5.99 lb.

PRODUCT OF U.S.A.
Fresh Coriander ..... $79¢ ea.

PRODUCT OF BELGIUM
Belgium Endives ..... $4.39/kg. $1.99 lb.

PRODUCT OF U.S.A.
Grape Cherry Tomatoes .... $1.99 pint

Oven Fresh, Baked Every Day All Day

Fat Free Multi Grain Rye $2.49

Croissants, 6 per pkg.. ..... $1.99

"Two Bite" Brownies, 320 g. bag $2.79

FARM BOY

www.farmboy.ca

Specials in effect from May 27th - June 2nd

continued from front page

Anyone breaking the law faces a fine of $65. plus $10. court costs. It should also be known that parents can be held accountable for the fine for anyone under the age of 16 years.

3. **Rules of the road.** Know where to ride. Slower traffic stays to the right and must give way to faster traffic.
   Know your hand signals and use them when turning to let other drivers know where you are going. Remember, cars cannot stop as fast as you can, so any sudden or unexpected movement can end in tragedy.
4. **Road hazards.** Railway tracks are very dangerous. Always cross tracks at a right angle.
   Holes in the roadway can buckle wheels or throw the cyclist.
   Slippery road surfaces can spill you over. Watch for sand, gravel, mud, oil, water and fallen leaves. Sharp objects like nails, glass and sharp rocks can cut or puncture tires.
   When dealing with dogs, stay calm and talk to the dog in a firm voice. If the dog attacks you, get off your bike and keep it between you and the dog.
5. **Cycling at night.** The key to safe night driving is to be visible.
   By law, your bike must have a white light on the front and a red light or reflector on the back when you ride 1/2 an hour before sunset and 1/2 an hour after sunrise.

Last year, two people were charged with failing to wear a proper helmet, and 5 with driving their bikes at night without proper lighting.

Together we can make this a safe and trouble-free summer. Drop by the police station, we have cycling guides and bicycle safety manuals to help you understand the rules of riding a bicycle.

WHERE DO YOU TURN
to learn what's on sale?
COMMUNITY NEWSPAPERS
We're at the heart of the things

Closing Out Sale
40% OFF
Everything in stock
Suits, Pants, Blazers, etc - Some Oversize

Open 'Til All Stock Cleared
TONY THE TAILOR
218 Pitt St. 933-7727

IN & ABOUT CORNWALL

St. Hubert M.S. Charity Golf Tournament

The Summerheights Golf Links will be the sight of up to 280 golfers playing for charity at the 17th annual St. Hubert M.S. Golf Tournament to be held on June 16th, 2000, followed by an awards banquet seating up to 320 people in the evening.

Last year, $20,500. was raised for this worthy cause and all the money stayed in Cornwall to help those in need.

Todd Lalonde commented, "It obviously has built a wonderful reputation. The calls come in constantly for donations from citizens and businesses. If it wasn't for St. Hubert and this great community, the money raised for this cause would never be possible."

Since its inception, this tournament has raised over $125,500. for our local M.S. chapter. These funds are used to provide much needed services for those in our community who are afflicted with this disease.

If you are interested in adding your name to the roster, please phone Shirley at 937-4912.



Four! Co-chairs Karen McMillan caddies while Todd Lalonde takes a practice swing in front of the sponsors of the St. Hubert M.S. Golf Tournament which is being held on June 16th.

Story and photo by Chris McPhee

Great Rubber Duck Race 2000 Kick-Off - Cornwall Square

The annual Great Rubber Duck Race kicks-off its 11th year with an even greater incentive to contribute this year - $5,000. in prizes!

This year's race is scheduled to take place in the old canal at the east end of Lamoureux Park at 1:30 p.m. on Saturday, July 1st, 2000.

Up to now, stress has been regarded as an indirect contributor to heart disease and stroke, for the most part. Research has shown that stress contributes to unhealthy lifestyle choices such as smoking, excessive eating – particularly junk food – and inactivity.

"It may well be that in future stress will be considered as a risk factor on a par with other known traditional risk factors," said Dr. Dorian, a Heart and Stroke Foundation spokesperson, cardiologist and co-author of A Change of Heart.

The money raised by the Great Rubber Duck Race will help the Heart and Stroke Foundation fulfill its mission of reducing the risk of premature death and disability.

"We have 4,000 rubber ducks ready to swim their little hearts out for whoever quacks up the $5. ticket price and the prize list can be found on the back of any ticket" says Christ Savard, Chairperson for the Great Rubber Duck Race organizing committee.

Tickets are available at Cornwall Square (next to the lottery booth) and throughout the City of Cornwall at a purchase price of $5. each or $20. for five.

Resource Stewardship Council

The Resource Stewardship SD&G Council is moving its office from Avonmore to Cornwall. The Resource Stewardship Program is an initiative within the Ontario Ministry of Natural Resources.

Effective June 1st, 2000 the Stewardship office will operate from the St. Lawrence River Institute of Environmental Science at 1111 Montreal Road, Cornwall, Ontario, K6H 1E1.

Over the past four years the Resource Stewardship Council has coordinated a variety of educational initiatives for the land owners of SD&G.

May 31 - World No Tobacco Day

Time For A Change ... One Hour At A Time

If the idea of quitting smoking is overwhelming (and most smokers and non-smokers would agree it is), then World No Tobacco Day could provide some help...one hour at a time.

"Tackling a mega-project or making any kind of major lifestyle change can be so intimidating that it triggers paralysis----it seems too hard to do, so you wind up doing nothing at all. Quitting smoking can be like that too," says Louise Simmons of the Eastern Ontario Health Unit. "But if you break the project or the change into smaller chunks, it often seems more manageable."

That's the idea behind this year's World No Tobacco Day (May 31). Local health professionals are encouraging smokers to be smoke-free in their homes, workplace or schools for 24 hours - one hour at a time.

Besides reaping the health benefits of a smoke-free body and environment, the challenge includes prizes as incentives. For more information about participating in the smoke free challenge or any tobacco issue, call HealthLine/Appel- santé at 930-7080 or 1-800-267-0852.

River Institute Conference a $500,000 Economic Boost

The St. Lawrence River Institute of Environmental Sciences has given the City a positive economic boost. The close to 600 delegates attending an environmental conference hosted by the River Institute is expected to generate over $500,000 for the local economy.

The international conference, which has attracted scientists from as far away as Russia, Japan and Africa is the focus of a number of presentations examining, among its many topics, contamination in the Great Lakes and St. Lawrence River, the concern about low levels of water in the system, and the impact of wetlands adjacent to the largest single fresh water source in the world.

The conference has gained national and international media attention because the impact the Great Lakes / St. Lawrence River system has on the economies of both Canada and the United States. This conference, held jointly with the International Association for Great Lakes Research is proving to be a unique image builder for Cornwall. The City has gained notoriety in recent years for a number of environmental projects including the Energy Efficiency Team and its Eco-gardens in Lamoureux Park.

DYNAMITE DEALS
TOSHIBA 50"
• PIP
• FRONT SURROUND SOUND
• 28 WATT AUDIO OUTPUT
• 800 LINE RESOLUTION
$2399
+ NO INTEREST NO PAYMENT FOR ONE YEAR
1410 Pitt Street North
933-3133
Bill MITCHELL TV & Audio

Brookshell's Annual
ENDS THIS SATURDAY
SPRING CLEAROUT SALE
FINANCING as low as 1.9% up to 60 months
NO PAYMENTS 'til Sept. 2000 on all used vehicles financed
DISCOUNTS as high as $5000
WHERE Canadian Tire Parking Lot 9th & Sydney
ENDS THIS SATURDAY
HURRY IT'S OVER SATURDAY
Brookshell PONTIAC BUICK GMC
Where Everybody Gets a Great Deal!

POWER PUCKS with ECT
FOR YOUR SWIMMING POOL
$39.95
Power Pucks,™ with ECT 2029,™ allow pools to operate with less chlorine. A 5.6 kg of Power Pucks will last as long as a 7 kg of ordinary chlorine pucks. And, Power Pucks contain water clarifiers to add sparkle to your pool water.
Roy's Pools
BioGuard.
410 Seventh Street West, Cornwall 933-0411
HOURS: Mon. - Wed. 8 am - 6 pm
Thurs. & Fri. 8 am - 8 pm; Saturday 8 am - 4 pm

Michel Menard, D.D.
DENTURIST
Immediate Appointments
Dental Repair
Complete, Partial & Soft Plates
at "Smiling Prices"
50 Ste. Catherine
St. Polycarpe, P.Q.
1-450-265-3332

Cornwall and Area LAW and ORDER

Crime Stoppers

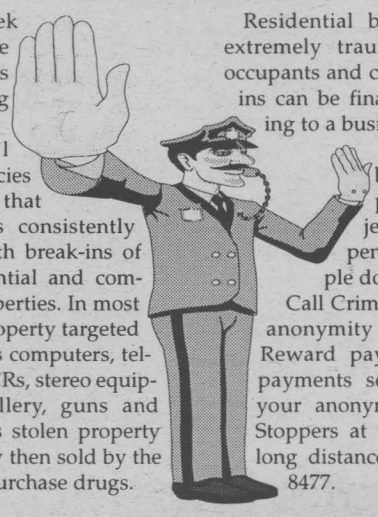

This week Crime Stoppers is highlighting break-ins.

Local police agencies advise us that this area is consistently plagued with break-ins of both residential and commercial properties. In most cases the property targeted by thieves is computers, televisions, VCRs, stereo equipment, jewellery, guns and money. This stolen property is frequently then sold by the thieves to purchase drugs.

Residential break-ins can be extremely traumatizing to the occupants and commercial break-ins can be financially devastating to a business.

Individuals buying stolen property are subject to the same penalties as the people doing the stealing.

Call Crime Stoppers - your anonymity is guaranteed. Reward payments are cash payments set up to protect your anonymity. Call Crime Stoppers at 937-8477 and for long distance calls 1-800-265-8477.

Cornwall Police Service

Youth Arrested For Murder

A 17-year old Kahnawake, Quebec youth was arrested on a Canada-wide warrant for murder at 12:50 p.m. on the 19th of May, 2000.

The youth was located at a St. Regis, Quebec residence by members of the Akwesasne Mohawk Police and the Cornwall Police Service. The youth was captured after a brief struggle and taken into custody.

Cornwall Police Chief, Anthony Repa, praises the hard work of all the members of the Criminal Investigation Bureau under the command of Acting Inspector, Richard Carter, "Their tireless dedication to the citizens of Cornwall was evident throughout this investigation," said Chief Repa.

The incident is alleged to have begun shortly after 9 p.m. on the 16th of May, 2000 in the 300 block of Carleton Street. A group of youths were involved in a confrontation and it is alleged that the 17-year old youth chased two other youths into the backyard of a Carleton St. residence. One youth was able to jump the fence in the backyard while the second youth could not. An altercation between the two ended when the victim was stabbed several times.

The injured youth was transported to a Cornwall hospital where he later died of his injuries. The deceased person is identified as Jason Bergeron, 16, of Guy Street in Cornwall.

Cornwall Police Chief Anthony Repa stated, "This unfortunate incident exemplifies the spirit of cooperation between the public and police agencies."

Several police agencies assisted during the investigation. The Akwesasne Mohawk Police Service, the Kahnawake Police Service, the New York State Troopers, the New York State Border Patrol and the Mohawk Tribal Police.

This is the first homicide in the City of Cornwall since December 1998.

The Major Crime Branch of the Cornwall Police Service's Criminal Investigations Bureau continues its investigation.

Attempted Theft of Vehicle

Unknown culprit(s) attempted to take a 1998 Dodge Ram, red in colour, from a Lottie Ave. driveway sometime overnight on the 17th and 18th of May, 2000. The culprit(s) damaged the door lock to allow entry and then damaged the ignition and steering column. The culprit(s) were unable to start the vehicle, and caused approximately $500. in damages.

Theft of Mail

Kenneth Roy, 58, of Champlain Dr. was arrested and charged with three counts of theft of mail and one count of breach of trust on the 17th of May, 2000. It is alleged that on the 17th of May, 2000 he removed money from envelopes that he was sorting for his Boundary Road employer. The money was recovered and the man was released to appear in court on the 19th of June, 2000.

Theft of Refrigerator

Susan Snider, 36, of Fourth St. West was arrested and charged with theft under $5,000. on the 17th of May, 2000. It is alleged that when she vacated her previous apartment on Tenth St. East she took the fridge belonging to the landlord of the premises. The fridge is valued at $250. and the landlord contacted police. A subsequent investigation was started by police. The woman was released to appear in court on the 19th of June, 2000.

Domestic Assault

A 22-year-old Lawrence Ave. male was arrested and charged with assault on the 22nd of May, 2000. It is alleged that he and his 21-year-old common-law spouse were engaged in a verbal argument when he grabbed her by the throat. The victim contacted police and an investigation commenced. He was later released to appear in court on the 26th of June, 2000. The female was not injured in the assault.

Break and Enter of Residence

A 12-year-old Cornwall youth was arrested and charged with break and enter on the 22nd of May, 2000. It is alleged that he entered a neighbour's home while they were away. The home owner returned to the residence and found the youth running out the back of the residence. Police were contacted and an investigation ensued. The youth was charged and released to appear in court on the 26th of June, 2000.

Tip of the week:

Identify your property:

The Cornwall Police Service is asking for your help. Over time we recover a large quantity of stolen, lost or found property. We ask that you record all serial numbers from your electronic equipment and power tools for easy identification. Keep the recorded serial numbers in a safe place so that they may be given to police should you experience a theft or your property is lost. If there is no serial number, engrave your driver,s licence number on the item. Any police officer can instantly access your name and address by way of your driver's licence so that the property may be returned to you, its rightful owner.

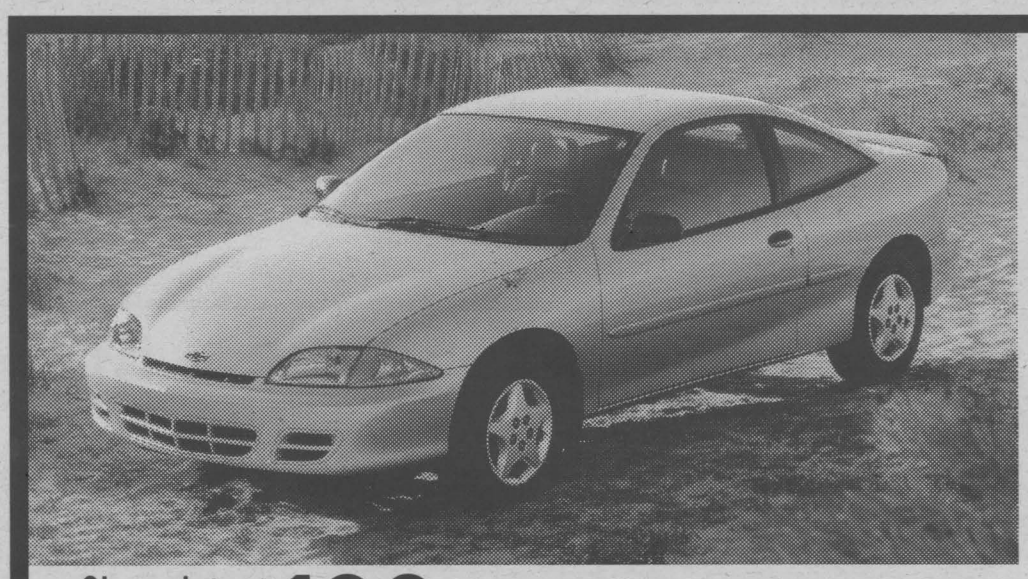

Dependability Defined.

Chevrolet Cavalier Coupe

$188 SMARTLEASE PER MONTH/36 MONTHS $1,770 DOWN PAYMENT $730 FREIGHT AND $300 SECURITY DEPOSIT REQUIRED

OR 1.9% Purchase Financing UP TO 60 MONTHS Lease Rate UP TO 36 MONTHS

OR $14,998▼ Cash Purchase EXCLUDES FREIGHT OF $730

TRIED TESTED & TRUE

2000 VALUE PACKAGE
5-SPEED GETRAG TRANSMISSION • AM/FM STEREO WITH CD PLAYER • UPGRADED 15" WHEELS • 2.2 Litre 2200 L4 115 HP Engine • 4-Wheel Anti-Lock Braking System • PASSLock® II Theft-Deterrent System • Next Generation Driver and Front Passenger Air Bags • Tinted Glass • Rear Spoiler

ADD AIR CONDITIONING FOR ONLY $15† MORE A MONTH.

NO SURPRISE PRICING



Chevrolet Malibu

Standard 3.1 Litre 170 HP V6 Engine • 4-Speed Automatic Transmission with Overdrive • 4-Wheel Anti-Lock Braking System • Air Conditioning • AM/FM Stereo with CD Player • Tilt-Wheel™ Steering • Split-Folding Rear Seatback

$258 SMARTLEASE PER MONTH/36 MONTHS $2,770 DOWN PAYMENT $770 FREIGHT AND $300 SECURITY DEPOSIT REQUIRED.

OR 1.9% Purchase Financing UP TO 60 MONTHS

OR $21,798 Purchase Price EXCLUDES FREIGHT OF $770

ENERGUIDE AWARD FOR MOST FUEL EFFICIENT MINIVAN IN CANADA.‡

★★★★★FIVE STAR SAFETY RATING

Chevy Venture is the first vehicle* ever to earn 5 stars (the top safety rating) for both driver and rear-seat passenger in side impact testing**.



Chevrolet Venture

3.4 Litre 3400 185 HP V6 Engine • 4-Speed Automatic Transmission • 4-Wheel ABS • Next Generation Driver/Front Passenger Front and Side Air Bags • PASS-Key® III Theft-Deterrent System • Dual Sliding Doors with Child-Security Door Locks • 7-Passenger Seat Configuration with Flip and Fold Seating • Power Door Locks • Air Conditioning • AM/FM Stereo

$238 SMARTLEASE PER MONTH/36 MONTHS $3,075 DOWN PAYMENT $940 FREIGHT AND $300 SECURITY DEPOSIT REQUIRED.

OR 1.9% Purchase Financing UP TO 48 MONTHS Lease Rate UP TO 36 MONTHS

OR $22,218▼ Cash Purchase EXCLUDES FREIGHT OF $940



Chevy Blazer 2-Door

Vortec 4300 190 HP V6 Engine • 4-Speed Automatic Transmission with Overdrive • 4-Wheel Disc Brakes with ABS • PASSLock® Theft-Deterrent System • Off-Road Suspension Package • Locking Differential • Power Door Locks/Windows/Mirrors • Tilt-Wheel™ Steering • Cruise Control • Air Conditioning • AM/FM Stereo with CD Player

$258 SMARTLEASE PER MONTH/36 MONTHS $4,715 DOWN PAYMENT $810 FREIGHT AND $300 SECURITY DEPOSIT REQUIRED.

OR 1.9% Purchase Financing UP TO 48 MONTHS

OR $28,958▼ Cash Purchase EXCLUDES FREIGHT OF $810

INCLUDES BEDLINER. LIMITED TIME OFFER.



Silverado Regular Cab

Vortec 4300 200 HP V6 Engine • 4-Speed Automatic Transmission with Tow/Haul Mode • 4-Wheel Disc and 4-Wheel Anti-Lock Braking System • Air Conditioning with Interior Filtration System • Chrome Wheels/Grille/Bumper • Tilt-Wheel™ Steering

VORTEC V8 ALSO AVAILABLE

$278 SMARTLEASE PER MONTH/36 MONTHS $2,740 DOWN PAYMENT $990 FREIGHT AND $325 SECURITY DEPOSIT REQUIRED.

OR 2.9% Purchase Financing UP TO 48 MONTHS

OR $22,948▼ Cash Purchase EXCLUDES FREIGHT OF $990

For a limited time. Only at your Ontario Chevrolet•Oldsmobile Dealer.

We'd like you to know more: Come visit us at your local dealer, on our website at **www.gmcanada.com** or call us at **1-800-GM-DRIVE**. Based on 1.9%/3.4%/1.9%/2.4%/5.4% (Cavalier Coupe R7Z/Malibu R7Z/Venture R7Z/Blazer 2-Door R7Z/Silverado Reg. Cab R7Z) annual lease rate, 36 month term. $0.12/km charge over $60,000 km for 36 months. Option to purchase at lease end $8,103/$11,263/$13,043/$18,546/$14,612 (Cavalier Coupe R7Z/Malibu R7Z/Venture R7Z/Blazer 2-Door R7Z/Silverado Reg. Cab R7Z) plus applicable taxes. Licence, insurance, PPSA, administration fees and taxes not included. Other lease options available. Financing on approved GMAC credit only. Example: $10,000 at 1.9%/1.9%/2.9% APR, the monthly payment is $216.52/$174.84/$220.90 for 48/60/48 months. Cost of borrowing is $392.96/$490.40/$603.20. Total obligation is $10,392.96/$10,490.40/$10,603.20. Down payment/trade and/or security deposit may be required. Monthly payment and cost of borrowing will vary depending on amount borrowed and down payment/trade. ▼The Smartlease monthly payment and the GMAC purchase finance rate are not available with and are not calculated on the "Cash Purchase" price as shown. The difference between the price for the SMARTLEASE/GMAC Purchase Finance offer and the "Cash Purchase" offer is deemed under provincial disclosure laws to be a cost of borrowing, whether or not the same represents actual interest and is required to be expressed as an annual percentage rate of 4.51%/5.19%/5.26%/6.11% (Cavalier Coupe R7Z/Venture R7Z/Blazer 2-Door R7Z/Silverado Reg. Cab R7Z). Offers apply as indicated to new or demonstrator 2000 models of Cavalier Coupe R7Z/Malibu R7Z/Venture R7Z/Blazer 2-Door R7Z/Silverado Reg. Cab R7Z equipped as described. Offers apply to qualified retail customers in the Ontario Chevrolet Oldsmobile Dealer Marketing Association area only (excluding Northwestern Ontario). Dealer order or trade may be necessary. Limited time offer which may not be combined with other offers. Lease and Purchase offers do not include freight (as indicated), licence, insurance and taxes. Dealers are free to set individual prices. See your dealer for conditions and details. †Based on $203/month SMARTLEASE with $1,770 down payment. *Car or light truck. **Testing conducted by the National Highway Traffic Safety Administration (NHTSA). ‡Published by Natural Resources Canada, Fuel Economy guide, 2000.

www.gmcanada.com

CHEVROLET Oldsmobile GM

Cornwall and Area LAW and ORDER

Ontario Provincial Police

Steaks and Electronic Equipment Stolen

Culprit(s) forcibly entered a residence in the Williamstown area during the early morning hours of May 15th, 2000. Once inside they removed the following items: 2 TVs, 2 VCRs, computer, camcorder, power tools, camera, snowboard and boots.

An 80-cc Yamaha motorcycle was also taken from the residence but was found a short time later abandoned on the Summerstown Road, north of Glen Road.

Estimated value of property stolen: $6,000. Anyone with information, please call the O.P.P. at 1-888-310-1122 or Crime Stoppers at 1-800-265-TIPS.

Stolen ATV

During the evening of May 16th, 2000, person(s) entered a garage adjacent to a residence in the Town of Alexandria and stole a 1992 Suzuki 4-wheeler, blue in colour, that had been purchased on May 13th, 2000. The culprit(s) had to push a pick-up truck out of the garage and unload the 4-wheeler from the truck before driving it away. The culprit(s) then pushed the pick-up back into the garage.

Value of stolen property: $3,800.

Thieves Leave Stolen Truck Behind

On May 17th, 2000 at 2:00 a.m. two males were seen trying to break into the tractor trailers at Group X Trucking Company in Alexandria. They were not successful as they were scared away by a passer-by.

In their escape the males left behind a 1991 Ford pick-up, red in colour, that had been stolen earlier in the morning from the Green Valley Lumber Company in Alexandria.

Stolen SeaDoo

Sometime between the middle of March and May 18th, 2000, person(s) entered a residence in Glen Walter and stole the following items while the residents were away: one Polaris SeaDoo 650, 1992, blue in colour; one 5-ton hydraulic jack, assorted hand tools, a 28" TV, VCR, microwave and one roll of electrical wire approximately 300 feet long.

Value of stolen property: $3,575.

Recovered Stolen Pontiac

Sometime between the 19th and 20th of May, 2000 unknown person(s) were able to steal a 1999 Pontiac Sunfire, silver in colour, bearing Ontario plate AEWV755 from a driveway on Kraft Road in Williamstown. No suspect(s).

On May 21st, 2000 information supplied to the Lancaster Office of the SD&G O.P.P. led to the recovery of the stolen Sunfire, found on Cashion Road west of Williamstown. The Pontiac was totally burnt. Value: $20,000.

Car Fire

On May 21st, 2000 the Lancaster fire Department called for assistance after they put out a car fire on the Third Line Road in Bainsville. No one was around the debris of the motor vehicle at the time. It is believed to be a Saturn. Ownership of the motor vehicle is not known at this time.

Push Lawn Mower Stolen

Sometime during the day on May 17th, 2000 unknown person(s) pushed away a lawn mower from the Sears outlet of the Alexandria store on Main Street. Stolen: Sears gas-powered mower, 22" cut, 4.5 HP motor, green in colour, valued at $269.

Driver Asleep In Ditch Impaired

On the 18th of May, 2000 at 10:30 p.m. a 1998 Dodge pick-up truck was found in the ditch in the Village of Lancaster with the motor running and the female driver found behind the wheel asleep. Prov. Const. Patrick Dussault of the SD&G O.P.P. Traffic Unit arrested the driver for impaired driving.

The driver, Terry C. Thompson, 44, of Stratford, Ontario was charged with the criminal offence of impaired driving, care and control and care and control over 80 mgs of alcohol.

Four Wheeler Stolen

At 12:30 a.m. on May 19th, 2000 a victim observed the lights on in his barn near his residence on the Second Concession of Old Lancaster Township. Upon investigation he observed a lone male ride off on his 1997 Suzuki four-wheeler, model LT 160, blue in colour, no longer to be seen. Value of property: $6,000.

Male In Custody For Breach Of Recognizance

On May 22nd, 2000 at 12:40 p.m. officers of the SD&G O.P.P. were called to a residence near Alexandria to investigate an alleged assault on a 57-year-old female by her 37-year-old son.

Investigation revealed that a disagreement had taken place between both parties and that the mother did not want any police action. Officers found that the 37-year-old male had been released on the 19th of May, 2000 by Cornwall Court for two criminal offences with conditions, one condition being that of not consuming any alcohol. Officers, while with the male, found evidence of his consuming alcohol and arrested the male for breach of his court conditions.

0

Fail To Remain At Scene Of Accident

On May 22nd, 2000 Jason Varrin, 19, of Williamstown was southbound on Bridge Street in Williamstown driving a 1985 GMC Jimmy at a high rate of speed and lost control. The Jimmy left the roadway and collided with hydro pole support wires. Varrin, with his damaged Jimmy, left the scene. A witness supplied police with information that enabled them to find Varrin and his Jimmy approximately 1 kilometer from the scene of the accident.

Varrin has been charged under the Highway Traffic Act for the offences of: failing to remain at the scene of an accident, and having an alcohol concentration above zero while holding a G/2 licence. The investigation continues.

Theft

Between the 13th and 14th of May, 2000, unknown culprits removed a Honda high pressure washer, 11 HP, 3000 ps from the side of a private residence on Cockburn St. in Berwick.

-Sometime over the weekend, unknown culprits removed from a vehicle a gas pressure washer valued at $1,600. This incident occurred on Anderson Rd., South Stormont.

Motor Vehicle Accident

- On the 17th of May, 2000 Rodney Elshof, 18, of Berwick was eastbound on County Rd. 43 when he proceeded to pass another vehicle which was also eastbound. Elshof lost control of his vehicle and rolled it several time s before it came to rest in the field. There were no injuries.

Elshof was charged with careless driving, Sec. 130 of the Highway Traffic Act.

- On the 17th of May, 2000 Shawn McCarthy, 28, of Quebec, was southbound on County Rd. 14 on the Hwy. 401 overpass when Arun Sood, 44, of Quebec decided to turn in front of McCarthy.

McCarthy swerved to the right to avoid the collision, but had to bring his transport truck back on the road to avoid the guardrail. At that point he struck Sood's car. Nobody was injured.

Sood was charged with fail to yield to traffic on through highway, Sec. 136(1)(b) of the Highway Traffic Act.

Sexual Assault Charge

SD&G O.P.P. are presently investigating a sexual assault incident which occurred between March 2000 and May 2000. The victims are two young girls age 7 and 8.

A man, 35, of South Stormont was arrested on the 17th of May 2000.

The man, at the time of the incident, was living with the mother of the victims and the victims.

The accused was arrested and charged with: sexual assault, invitation to sexual touching, and sexual interference.

Assault

On the 18th of May, 2000 SD&G O.P.P. arrested a man from South Stormont for assault and uttering a threat.

An argument erupted between the accused and his wife. The accused grabbed his wife and pushed her to the ground and proceeded to punch and kick her while she was on the ground. The victim suffered minor injuries.

The man was arrested and charged with assault and uttering threats.

MARK'S SMALL ENGINES
Sales & Service
Tune-ups
• Lawn Mowers • Boat Motors
• Trimmers • Tillers etc.
All Work Guaranteed
1511 Gerald St.
938-9222

The Great Canadian Clean-Up SALE!
BEAM CONTINUES!
The BEST NAME In Clean Homes!
You Could WIN A FRIGIDAIRE
Front Load Laundry Pair! OR
Frigidaire Laundry Pair! OR
Frigidaire Dishwasher! OR
WIN A BEAM Central Vacuum System
No purchase necessary. See in store for details
Special Spring Edition Electric Powerhead
Beater Bar/Brush Heavy Duty Cleaning Action
Spring 2000 Edition Central Vacuum System
Spring 2000 Edition w/ Special Electric Powerhead Package
699.00
48 MONTH PURCHASE PLAN $28.* Mo.
Spring 2000 Edition With 11 Pc. Air Package
599
$23.* Mo.
SAVE
*O.A.C. (taxes included)
CENTRAL CLEANING BEAM SYSTEMS
The World's #1 Central Cleaning System
Canada's #1 Selling Brand
BOB'S VAC SHOP
Sales & Service
355 Montreal Rd. 933-1948

Drivers wanted.
2000 NEW BEETLE
several in-stock to choose from
standard features include: • front and side air bags • 8 speakers
• 80 watt AM/FM cass. • tilt telescopic steering wheel
• 4 wheel disc brakes • remote entry and immobilizer alarm
2 YEAR FREE MAINTENANCE
DEMO SALE
2000 EUROVAN MV
WEEKENDER PKG.
VR6, fully loaded, automatic
AMAZING VERSATILITY and SIZE
THE ONE AND ONLY
2000 PASSAT GLS WAGON
1.8L, triptronic, auto, fully equipped.
THE LAST 2000 WAGON WE HAVE
GREAT SAVINGS - SUPER GAS MILEAGE
2000 JETTA VR6 GLS
AMAZING PERFORMANCE
IN A FULLY LOADED PACKAGE
leather interior, sunroof, alloys, 5 speed trans., CD player, anti-slip regulation and amazing VR6 engine
JACK MACDONELL MOTOR SALES LTD.
"Your Hometown Volkswagen Dealer"
632 Pitt Street, Cornwall 933-3483

Dr. Luc Leboeuf and Associates
are pleased to announce that their Dental Clinic is
NOW OPEN
Monday, Tuesday & Wednesday
EVENINGS
We Welcome New Patients
~ Emergencies Accepted ~
NOW OPEN EVENINGS & SATURDAYS
Dr. Luc Leboeuf
Clinique Dentaire
Dental Clinic
Dr. Luc Leboeuf & Ass.
809 Second Street East
(613) 938-8484

LOCAL

Investiture Of The Order Of Military Merit At Government House, Ottawa

Her Excellency The Right Honourable Adrienne Clarkson, Governor General of Canada, announced the appointment of ninety-one (91) members of the Canadian Regular and Reserve Forces to the Order of Military Merit.

The Governor General will present the insignias at an investiture ceremony in the Ballroom of Rideau Hall, Ottawa on Friday, May 26th, 2000 at 10:30 a.m.

The Order of Military Merit was created in 1972 to recognize meritorious service and devotion to duty by members of the Canadian Forces. The Order has three grades of membership: Commander (C.M.M.), Officer (O.M.M.), and Member (M.M.M.).

The new appointments include five Commanders, 27 Officers and 59 Members.

Colonel James Michael Donihee, O.M.M., C.D.
4 Wing Cold Lake

Colonel Donihee, an Air Force pilot, has served the Canadian Forces since 1973. He earned the appointment of Cadet Wing Commander in his fourth year of Collège Militaire Saint-Jean. Completing his pilot training in 1978, he was named top student in his Basic Fighter Pilot Course. His subsequent postings included tours at 439 Squadron in Baden-Soellingen and 1 CAG HQ in Lahr. He served on the staff of Air Command HQ and was integral to the development of Flight Plan 97 and the Business Planning process for the Air Force. Colonel Donihee's command appointments include tours as Commanding Officer of 410 TACF (OT) Sqn, Commanding Officer of Canadian Task Force Aviano, and his present position as Wing Commander - 4 Wing Cold Lake.



Super Deals
on In Stock Riders
• 17 HP Briggs Stratton® I/C® High Performance Engine
• Oil Filter
• 42" Vented Deck with Twin Blades
• Includes Mulching Kit
• Hydrostatic Transmission
• 2 Year Limited Warranty
B&D SMALL ENGINES LTD.
SALES & SERVICE
1440 10th St. E., Cornwall
938-7745

New President For Tourism Organization

On May 16th, 2000 Cornwall and Seaway Valley Tourism's Board of Directors held their first meeting since the organization's Annual General Meeting. The first order of business was the election of Executive Committee members.

Linda Bowers of Coldwell Banker Coburn Realty was elected President. Ms. Bowers is a successful real estate sales representative in the Morrisburg area, she has been active in the local Chamber of Commerce for several years, and has coordinated the Visitor Information Centre located at the Morrisburg Mall. Ms. Bowers became a member of the Seaway Valley Tourism Association in 1990 and became a Board member of Cornwall and Seaway Valley Tourism in 1995, following the merger of both tourism bodies.

Linda takes over the presidency from Brian Mulligan of Cornwall Motor Speedway who has served as C&SVT President since November 1994. Brian will remain on the Executive Committee as Past-President.

After the election, Linda commented, "I have some really big shoes to fill, following Brian as President. He has done so much for the organization and has been at the helm as C&SVT has gone through some difficult times over the years. I will rely heavily on his experience, and will involve the rest of our Executive as well."

Sharon McRae of McRae Consulting Ltd. was elected Vice-President while Sue Bourck of the Glendale Restaurant and Tavern was elected Treasurer.


Sharon McRae

Cornwall and Seaway Valley Tourism is funded jointly by the City of Cornwall, the United Counties of SD&G and its 150 business members.

Student Services Centre

The Student Services Centre is pleased to announce the official launch of the Summer Jobs Program, a tri-partied initiative funded by Human Resources Development Canada, the Ministry of Training Colleges and Universities and the Employment and Education Resource Centre of Cornwall, and District Inc. to promote and encourage student employment in Stormont, Dundas and Glengarry.

Last summer, 1119 students found jobs using the Summer Jobs Centre. The Provincial program services returning students between the ages of 15 and 24 and employers who live in the Counties of Stormont and Dundas. The Federal program services students between the ages of 15 and 24 and employers in Stormont, Dundas and Glengarry. Services include:

- access to computers, word processors, and printers
- access to a fax machine, telephones, the Internet and the Job Bank
- workshops and seminars dealing with resume writing, cover letters, interviews, and job search strategies
- individual counselling
- access to Summer placement opportunities

The Centre also recruits and contacts prospective employers and advocates on behalf of registered students. Local employers have access to a $2. per hour wage subsidy to hire youth, as well as a list of students eager and willing to work.

All services are available in both English and French.



St. Lawrence River - Iroquois Dam Gates Remain Lowered For Foreseeable Future

Ontario Power Generation's Ottawa/St. Lawrence Plant Group wishes to advise users of the St. Lawrence River, including recreational boaters and anglers, that the gates of the Iroquois Dam are lowered for the foreseeable future.This means that all watercraft must use the Iroquois Lock to pass upstream or downstream of the dam.

Don Pennell, River Control Specialist at the R.H. Saunders Generating Station west of Cornwall, advised that the gates of the Iroquois Dam were lowered several weeks ago. This was done to maintain the level of Lake St. Lawrence.

Ontario Power Generation would like to remind all boaters to take every precaution around its dams and generating stations across Ontario and to practice safety on Ontario's waterways.

Save A Life, Make A Call!

Calling a cab or a sober designated driver is the smartest way to get home if your own driving abilities are impaired. That's the message police services across the province have been stressing for years and now they're backing the message up with a pre-paid calling card handed to drivers stopped in R.I.D.E. checks.

Throughout the year, the Cornwall Police Services will hand out 1,600 Bell QuickChange™ cards at R.I.D.E. checkpoints. Each card bears the logos of the Ontario Association of Chiefs of Police, the Province of Ontario, the Association of Canadian Distillers and the Liquor Control Board of Ontario.

"One of the ways to use this card is to use a pay telephone to summon a sober driver to give you a lift home after you've been drinking alcoholic beverages," said Chief Tony Repa. "We are making a point that the R.I.D.E. program has great rewards for us all. The greatest single reward is that it removes impaired drivers from our roads and prevents the deaths, injuries and property damage they cause."

To date this year, the Cornwall Police Service have charged 36 people with impaired driving and have issued 21 twelve-hour suspensions. The 250,000 phone cards will be given away by municipal and provincial police.



Blake Paquin, media relations spokesperson, makes the right decision with the help from Constable Peter Woolley to call for a ride.

(Photo by Chris McPhee)

Team Cornwall Welcomes New Industries

The City's economy continues to surge ahead as more and more industries capitalize on its strategic location and enviable quality of life. Team Cornwall, the award-winning group of ambassadors plan to welcome three of them at its upcoming breakfast meeting.

Xactics, a division of Plasti-Drain Ltee along with Prince Foods and Sigma Point Technologies will be the special guests of Team Cornwall at its Spring meeting scheduled for June 1st. This type of warm welcome is typical of Team Cornwall. Its close to 200 members have become dynamic ambassadors and image builders for the City in a variety of ways.

The three companies featured at the breakfast are but a few of the industries that have selected Cornwall as a site for operations. The City has entered the new millennium with a high degree of optimism as its economic fortunes climb.

Team Cornwall's breakfast meetings have become popular affairs with the City's business community. The June meeting is scheduled to begin at 7:15 a.m. at Jazz Magnolias - Days Inn with networking and a complimentary breakfast. As is the custom, the proceedings end sharply at 8:45 a.m. giving busy business professionals ample time to get to their offices.

Tickets may be reserved by calling the Chamber of Commerce at 933-4004.

"Putting CF To Bed" Race

The Kinsmen and Kinette Clubs of Cornwall are partners with the Canadian Cystic Fibrosis Foundation (CCFF) in trying to find a cure to the dreaded childhood disease Cystic Fibrosis (CF).

"Putting CF To Bed" is a project that the Kinsmen and Kinettes of Cornwall, the Kinsmen and Kinette Clubs from other areas of Ontario and Quebec as well as the Canadian Forces base in Kingston have teamed together to raise money for CF research.

Putting CF to Bed starts in Brockville on May 18th, 2000 and the Canadian Forces volunteers will push a bed from Brockville to Belleville, through Pembroke, Ottawa, Montreal, Quebec City, Cornwall, Prescott and finishing at the Kinsmen and Kinette District convention in Smiths Falls on June 2nd, 2000. This is quite an undertaking indeed! The bed will arrive in Cornwall on May 27th and will be pushed, all aglow, through the streets of Cornwall on Saturday night.

The Kinsmen and Kinettes of District Six, in conjunction with a team of soldiers from Canadian Forces Base Kingston, are preparing to push a bed from Brockville, Ontario, to Smiths Falls, Ontario via Montreal and Quebec City. The event has the double goal of raising public awareness of Cystic Fibrosis and raising funds for research into a cure or control for this disease.

Cystic Fibrosis is an incurable, inherited disease, which affects roughly 3,000 Canadians. CF causes severe respiratory difficulty by engendering a thick coating of mucus in the lungs. A secondary effect is that this mucus forms a breeding ground for infection, which becomes increasingly difficult to fight off. CF also affects digestion. Sufferers must take large quantities of enzyme supplements to aid with digestion. CF is always fatal.

The Association of Kinsmen and Kinette Clubs of Canada first joined the fight for a cure over 30 years ago. At that time, the life expectancy of a CF child was 4 to 6 years. Since then we have raised over $26 million to fund the search for a cure. This research has resulted in better respiratory therapies and improved enzyme supplements. CF patients now have an average life expectancy of 30 to 40 years, and the quantity of pills required to aid digestion has been drastically reduced (from hundreds a day to a couple of dozen).

The race will consist of a convoy - a large RV will precede the bed and a military Medi-Vac unit will follow. There are 18 soldiers involved and they will push the bed in shifts of 4 to 6 men and women. The RV will provide a place for off-duty racers to rest between shifts and will be a mobile office for the persons involved in counting the donations in each community. On arriving in a new community, the total donations from the previous community and the cumulative total will be announced.

We expect some sort of ceremony to take place in each community – probably a gathering at City Hall, at which time the donations from the local Kinsmen and Kinette Clubs and any local businesses and community groups will be collected. If time permits, the total will be announced before moving on to the next community.

Many local businesses and community groups have asked how to get involved. One way is to sponsor the race. A brochure will be published with information on Cystic Fibrosis, Kinsmen and Kinette Clubs, Canadian Forces School of Communication and Electronics, and a page dedicated to our corporate sponsors. Major Corporate sponsors will be invited to loan the Race team their company banner to be displayed on the Motor Home as it travels the route. We require sponsorships for the maintenance of the RV, for meals and billeting of the racers and for such things as printing handbills, etc. To participate in this way, please contact your local Kinsmen or Kinette Club. Businesses that deal with the public may want to put up collection boxes or hold a raffle – or provide prizes for a Kinsmen/Kinette raffle. Any idea is good, and the possibilities are endless. Contact your local Kinsmen/Kinette Club to coordinate your event.

KASTNER'S

Cornwall's Largest Men's & Boys' Clothing Store

PROM SUITS

BLACK SUITS, SINGLE OR DOUBLE BREASTED (REG. $329.98)

SAVE $60

OR

Save $10

on any Freeman Formal Rental



FREEMAN FORMALWEAR

27 First St. East • 932-8854

2.9% A.P.R. FINANCING UP TO 48 MOS

O.A.C. OR 4.9% UP TO 60 MOS

Spring BREAK THROUGH Event

2000 MPV DX.



V6, air, incl. heated mirrors, windows, overhead console, under seat storage, exclusive roll down rear windows, 3rd row tumble - under seat, side-by-slide second row captains chairs.

or lease from $299* per mth. 48 mths $3000 DOWN

or purchase from $23,995**

2000 B3000 V6



Not Exactly As Illustrated

Standard 3.0L engine, 4X4 available 2.9% fin. available up to 60 mos.

or lease from $199* per mth. 48 mths $2900 DOWN

or purchase from $14,895**

2000 PROTEGÉ SE



CD player, 14" wheels, 60/40 split rear seat, roomiest car in its class, 3 year roadside assistance **Automatic, Air Conditioning**

or lease from $229* per mth. 48 mths $2000 DOWN

or purchase from $16,995**

• Lease: 1st mth. sec. dep. and taxes extra. See dealer for details. 20,000 km/year. •• cash price, freight, PDI, taxes extra.

mazda Get in. Be moved.

CORNWALL MAZDA

1405 Rosemount Avenue 933-6210

2000 DEALER OF DISTINCTION

EASTERN ONTARIO'S ONLY MAZDA DEALER OF DISTINCTION

SEAWAY NEWS
A Division of J.G.F. Holdings Co.

Published in Cornwall, Ontario
33,986 Newspapers
circulated by Ad-Bag Cornwall throughout the City of Cornwall and surrounding area.

The community newspaper people look to the most

Seaway News publishes every Friday at 329 Second Street West, Cornwall, Ontario K6J 1G8
(613) 933-0014 Fax (613) 933-0024 email: snews@seawaynews.on.ca

Seaway News is a member of the Canadian Community Newspapers Association and the Ontario Community Newspaper Association

Publisher	General Manager & Editor	Sales Representatives	Design Services	Office	Accounting	Columnists/Writers
R.N. Aubry	Rick Shaver	Bill Snelgrove Arlene Snelgrove Robin Cameron	Jennifer Mayer Colleen Benton Kelly Doyle	Diane Lafrance Deena Dufresne Jan Hogan	Bernadette St. Louis Olive St. Pierre	Bob Roth - Fred Sagel Arthur Black Nick Wolochatiuk

EDITORIAL OPINION

PERSPECTIVE

Killers Get Coddled While Veterans Get Screwed (or Not)

The twisted priorities of bureaucracy surfaced again this month when it was revealed that a pair of cop-killers had been sent to "Club Fed" about the same time that federal cheapskates were trying to find ways of picking the pockets of Canadian veterans by restricting their use of the new drug Viagra.

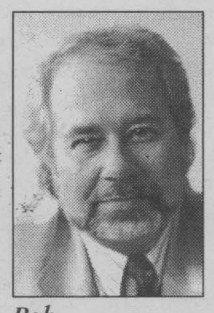

Bob **ROTH**

Kim Hancox, widow of slain police Det. William Hancox, understandably hit the roof recently when she learned that federal authorities had placed the two lesbian lovers who killed her husband in one of the nicer prisons in the nation, Joliette prison for women — dubbed "Club Fed" and the "love shack" by some guards due to its amenities (semi-detached housing with kitchens).

Federal officials had originally left her with the impression that Elaine Cece, 41, and Mary Talyor, 31, were to be separated and sent to two different prisons. The two brutally stabbed Mrs. Hancox's husband to death while he was on a stakeout.

When she protested the move of the loving couple to Club Fed, Mrs. Hancox was told there was no reason to "arbitrarily separate" the pair.

Right. Just like there was no reason for the pair to "arbitrarily separate" Mrs. Hancox from her husband by killing him.

The two have now been separated due to Mrs. Hancox going public with the story, but the molly-coddling defence of the killers continues. One of their lawyers recently made a public statement lamenting the breakup, noting that the role of the prison system is to "rehabilitate" not "punish".

He apparently said this with a straight face, even though one of the women has more than 35 previous convictions and both women were convicted of another violent assault while in custody at a Toronto detention centre, a conviction that added 30 days to their life sentences. (I'd say that's reason enough to "arbitrarily separate" the two, wouldn't you? But then we don't possess the keen insight of defence lawyers and federal correction officials, do we?)

Meanwhile some wet-nosed "kid" bureaucrats who obviously have never had to shoulder a rifle, walk through a minefield or snake their way through a torpedo-infested ocean have decided that veterans should be deprived of their rightful social service benefits because it's costing the government too much money.

Files obtained by the media under the Access to Information Act show that a government policy was deliberately formulated to discourage veterans from getting government-subsidized prescriptions of Viagra. The drug has been a godsend to men who have been deprived of sexual activity due to erectile dysfunction.

It seems, however, that too many elderly veterans have been using the drug and the government bill for the prescriptions has exceeded budget expectations. The solution: increase the bureaucratic hoops through which the veterans must jump in order to discourage them from getting the drug. The new government policy now requires veterans to get the prescription not from their family doctor, but from a specialist. The policy paper obtained by the media is so blatant as to say:

"The requirement to have Viagra prescribed by a urologist would reduce the percentage of clients who request the drug to an estimated two to three per cent of those who suffer from ED (erectile dysfunction)."

What kind of generation have we raised, that those who gave their all can be so callously written off as just another inconvenience on the balance sheet?

As a Canadian, I'm embarrassed. As a human being, I'm disgusted.

BASIC BLACK

And The Winner - By A Hair

In case you haven't noticed, there's a presidential election campaign brewing south of the border. I'm no fan of political campaigns, American or Canadian. But this particular one raises a thorny question no matter which side of the 49th you happen to live on, namely: how does one go about choosing a winning president or prime minister?

Just how does one decide which candidate is most worthy of one's vote?

Do you cast your ballot based on a candidate's platform? Religious affiliation?

Voting record?

Political oratory?

How about this for a premise - the guy with the most hair wins. It's a depressing thought - especially for those of us whose extended foreheads automatically relegate us to the position of also-rans.

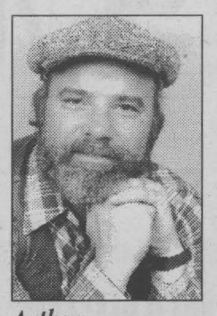

Arthur **BLACK**

The statistics are even more depressing. Check the record books, chum. Simply put, every single elected American president since John F. Kennedy (and most certainly including JFK) has served out his term of office while operating under a full and healthy head of hair.

What's that I hear you say? Lyndon Johnson was a baldie? Gerald Ford's head had more pelt than pink?

True. But LBJ and Dumbo were appointed to the Oval Office - I said every elected president since JFK was hairy.

And it's undeniable when you think of it. John F. Kennedy had industrial strength hair. Tricky Dick Nixon could just barely keep ahead of his five o'clock shadow. Ronald Reagan pretty much built an entire political (and Hollywood) career on what grew naturally out of his scalp. And Bill Clinton? Clinton carries more natural roof thatch than Ann Hathaway's cottage.

As for the next resident of the White House, well, that's not entirely clear. It looks like its down to George Dubya Bush and Al Gore. Dubya sports the traditional right wing Republican low forehead, while Al Gore (despite a tiny sand trap at the rear) has more overall head foliage than a Chia pet on steroids. On the basis of hair, any objective observer would have to call that contest a draw.

But how about here in Canada? How do the Hair Sweepstakes work on this side of the border? Well, Pierre Trudeau, while clearly follically challenged, managed to maintain a sporty Caesarian comb over for his time in office. John Turner had a fine silvery pelt on his pate. Joe Clark may have been chin-deprived, but he never lacked for hair. Brian Mulroney had a plethora of well-oiled locks to complement his oleaginous tongue. Jean Chretien? Well his hair looks like it was plucked out of a teddy bear and superglued on his dome as an afterthought, but all the same, no one would ever call Chretien bald.

As for the future PM of Canada, well, we've got three also-rans and three newcomers at the starting gate. There's Chretien, an ever-hopeful Paul Martin, and Joe Clark - all three of whom have adequate head fur. And we've got the trio of would-be political kneecappers - Manning, Day and Long - all three of whom have equally adequate head fur.

There doesn't seen to be any particular pellicular advantage. It's pretty much a dead heat.

Since all candidates are, in terms of head-yarn, equal, perhaps we'll have to investigate a different talisman of greatness.

Such as what, if anything, lies under those forelocks.



MEANWHILE

This Time, He May Actually Get It



Fred **SAGEL**

Sometimes you just have to hit Prime Minister Jean Chretien right over the head with the facts before he gets it.

This time, he may actually get it.

For a long time, a prominent number of Canadian think tanks have been warning the government that there is a brain drain within the country causing thousands of well-qualified Canadians to leave this country because it offers too little opportunity compared to other jurisdictions such as the United States.

Reason? Taxes that are too high and that drain too much energy out of earnings.

Has the prime minister listened? Absolutely not. In fact, he's gone on record several times denying the existence of such a drain, despite every warning he's ever received. The poor man has practically shut his eyes and ears to the situation.

Yesterday, however, came some news that should sound an alert even for a guy who's as stubborn as he is: Statistics Canada confirmed that the brain drain is real and that it is frightening.

Interestingly enough, however, the drain is mostly confined to the medical professions, where pay is much lower than in the United States. In areas such as teaching, however, there is no drain because teachers, especially those in Ontario, already have the highest pay and benefits on the continent.

Listening to the cries of the teachers' unions, however, you'd never believe it. They paint a picture of disillusionment. The poor babies. Let them go to New York State, California or even Alabama and see what kind of income they could pull off there: it's nothing compared to Ontario.

But in the medical field, something needs to be done. Statistics Canada has reported that for every one doctor that migrates to Canada, 19 others leave.

Nursing is the same. For every nurse that came to Canada, the country lost 15 to the United States.

And that is after we--the Canadian taxpayers--have financed the bulk of their education with public finances. So we lose both ways. We pay and we don't get anything back.

When will the prime minister finally acknowledge this mess? When will he wake up, stop smelling the roses he says are always there, and do something to end this catastrophe in the making?

The estimates by Stats Can say that anywhere between 20,000 and 30,000 people leave the country each year to go to the greener fields down south, where their income can increase by as much as 50 to 100% almost immediately. On top of that, the United States has far lower taxes.

Most of these jobs are highly qualified and relatively highly paid. It's not your average store clerk or factory worker who's leaving: it's computer people, doctors and nurses.

We've known for a long time that teachers in Canada are well paid, but that nurses are underpaid. We've known that doctors, who do get a better slice of the health care budget than nurses, can do better in the United States.

The solution is clear: start establishing a two-tier health care system that adequately compensates both groups and start lowering federal taxes.

Mike Harris, who's been astute enough to recognize the problem, has done his bit to lower taxes and make Ontario a much more attractive place to live and to work. But the federal Liberals, who spend, spend, spend and tax, tax, tax, can't seem to get the message.

When will it finally sink into the brains of Mr. Chretien and Mr. Martin, the finance minister, that if they keep doing what they've been doing, we're going to be left with a big bill and no new doctors and nurses?

When will they lower taxes and stop bleeding the federal treasury? When the Canadian Alliance comes to power--that's when. Because the Liberals just don't get it.

NOTES FROM PARLIAMENT HILL



Art **BABYCH**

Toryless Tuesday

It's like a Gilbert and Sullivan operetta. As the good ship Tory sinks slowly into the murky waters of political obscurity and into the mouths of circling Canadian Alliance sharks, the captain and his crew are planning a party. It's called "Surf 'n Turf" and it's to be held in the West Block courtyard of Parliament Hill at the end of the month (bring your own life jackets and shark repellant). The party comes on the heels of the defection of Team Newfoundland leader Leo Power. The campaign chair from The Rock concluded the Tories themselves were headed for the rocks. So he jumped ship to back CA leadership contender Tom Long, leaving the remaining Clarkites Power-less. Two senior Ontario Conservatives, Doug Lewis and Frank Miller, also made the Long jump. On the positive side, organizers are selling advance tickets only to the Tory soiree on the Hill. That way even if there are more defections later, the party will at least have the defectors' money.

Yeats, Schmeats!

Senator William Kelly isn't about to go silently into that long good night. Soon to hit the Senate's mandatory retirement age of 75 -- also known as statutory senility -- the Ontario Tory Senator is calling the requirement that senators retire at his age "a blatant example of age discrimination." He intends to file a complaint with the Canadian Human Rights Commission and will ask for an injunction against his seat being filled by any new senator until the case is heard. "I am not totally prepared at this point to say "goodbye," says Kelly, bringing to mind the Malcolm Muggeridge quote, "Few men of action have been able to make a graceful exit at the appropriate time." The problem many Canadians have is that it's often hard to tell the difference when a senator retires.

Quality "air" time

Staff at CBC Manitoba want their president, Robert Rabinovitch, to fly to Winnipeg to see their provincial supper-hour news program. It's to be chopped under a proposed CBC restructuring plan that will haul out the live wood along with the dead wood. The workers are hoping that once the chief woodcutter sees the human face of the local operation, he'll put away the axe. The employees have raised $1,800 for an economy-class ticket for Rabinovitch on an Air Canada flight from Ottawa to Winnipeg, showing us the true face of desperation. Of Air Canada, that is. A breath-taking $1,800 for a return flight to an adjacent province? Oxygen mask, please!

Why not call them "seconds?

The federal government has a database on millions of Canadians but no one seems to know what happens at meetings of the House of Commons' secretive Board of Internal Economy. The board is in charge of the day-to-day operations on Parliament Hill. It tabled the so-called "minutes" of its last meeting in two short ambiguous sentences: "The board continued its discussion on the operations of the Office of the Law Clerk and Parliamentary Counsel. After reviewing the current situation, members of the board endorsed a proposal presented by the Speaker in relation to the working environment in legal and legislative services." Then they adjourned. The devil is in the details, they say. And sometimes in the lack thereof.

Demand a refund

Besieged Human Resources Minister Jane Stewart created at least one job this year, according to Access to information documents obtained by Sun Media. They show that her office paid an image consultant almost $25,000 after an internal audit uncovered at least $1 billion in financial mismanagement. The payment was made to Gabor Apor and Co. Ltd., a Toronto-based consultant firm. Unfortunately, "before" and "after" photos and video clips were not available for those of us who didn't noticed any difference.

Seaway News welcomes letter to the editor. Letters should be no longer than 400 words, are subject to editing and must bear the writer's name, address and phone number for verification. The views expressed by columnists, guest editorialists and/or letters to the editor are not necessarily the views of this newspaper or its publisher.

LETTERS TO THE EDITOR on page 12



Canpage Communications Ltd.

NUMERIC PAGERS

ONLY $19.95

- Easy, simple to use
- More affordable than ever

(While supplies last)

Choose airtime pre-payment options; Annual or Semi-Annual

Call 938-3867

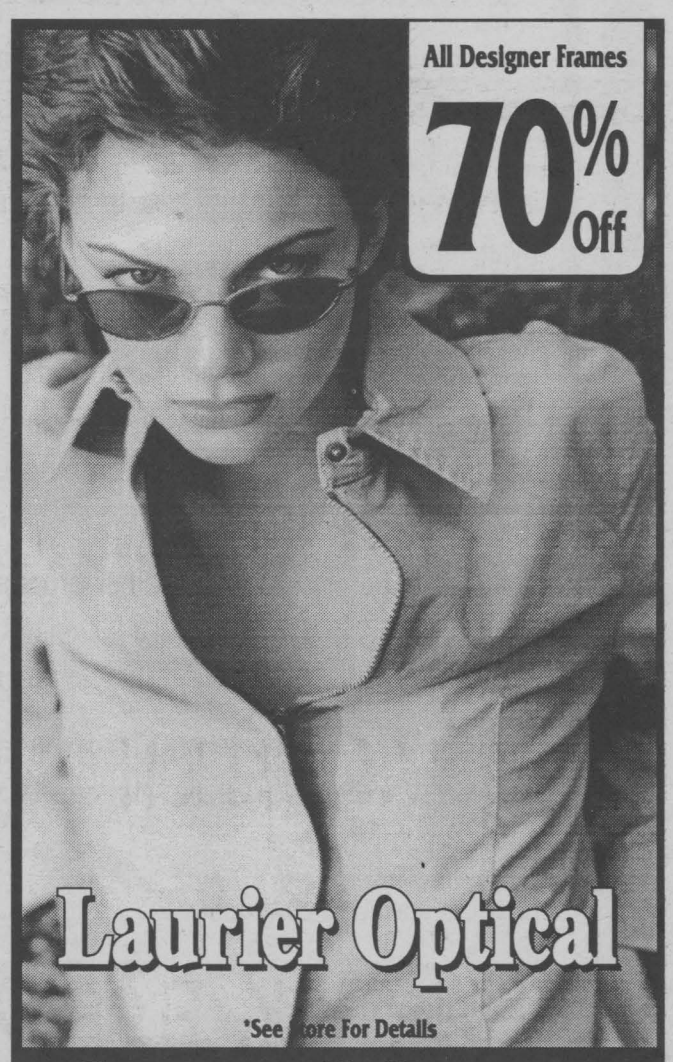

One Year And Still Growing

Words in Bloom Provides Answers To Local Parents

"Will she outgrow that lisp?" "Is he too young to be checked for speech development?" "Loud noises don't seem to bother him should I be worried?" If these or similar--questions sound familiar, take heart; Words In Bloom could give you answers. The speech and language development program celebrates its second year in Stormont, Dundas, Glengarry, Prescott and Russell with a reminder to parents and caregivers to follow their instincts.

"Spending so much time with a child, either as a parent or a caregiver, gives you an advantage over anyone else when it comes to early intervention. If you suspect the child may have or develop speech problems, contact Words In Bloom. Listen to your own gut feelings.

There's nothing to lose and everything to gain, by having a professional speech language pathologist assess the situation as early as possible."

By early, Lysiane Thériault means before much before the child starts school. "Generally, the sooner we can assess the situation, the earlier we can pinpoint the need and type of treatment, and the better the chances of success."

Thériault is also quick to point out that not all suspected speech problems require lengthy or complicated treatment. Often, because the parent was quick to spot a possible problem, all that's needed is simple, at -home speech development exercises all of which are provided following the initial screening visit. Speech problem assessments and treatment are all free, and available throughout the five counties. Call Health Line / Appel-santé at 930-7080 or 1 800 267-0852 for more information.

DID YOU KNOW?

* Any child can have a speech or language problem regardless of the family's income, culture, education, background

* Language problems affect more Ontario children than any other disability or challenge.

* Speaking more than one language in the home does NOT cause speech /or language problems.

ROUND UP THE REWARDS!
Luc Bedard
Professional Investments
932-9847
702 Second St. E. Cornwall

Girl Guides Plant At Fly Creek

The Girl Guides of Canada from the St. Mary's district bought and planted 20 various hardwood trees in the Fly Creek Retention Pond.

Darlene Donaher, coordinator for this endeavour, said, "The planting of these trees stemmed from a province-wide Girl Guide of Canada challenge to help areas that were hit by the ice storm. $10,000 was donated by outside Girl Guide groups for the areas hit and $2,000 has been allocated to be divided between the four local districts."

Roger Hood, from the Raisin Region Conservation Authority, mentioned, "The Fly Creek was originally a storm water collection basin. We have plans to convert it into a recreational wetlands because it is a more natural way to clean the water. There will be a lot of work over the next 5 years. We want to thank groups like this who volunteer their time and effort.

"We have had the Boy Scouts, Army Cadets, Air Cadets, St. Joseph's Secondary School and of course the Girl Guides donating their time and trees," added Gary Rupert, a Resource Technician from the Raisin Region Conservation Authority.



Pictured (top clockwise) students from St. Joseph Secondary School; Michaela Brunton and Kayla Shayne are committed to planting one of the twenty trees at the Fly Creek Retention Pond; a group of Girl Guides of Canada stop for a brief moment under the Fly Creek Retention Pond sign, on Saturday, May 13th. They planted 20 various hardwood trees; Amanda Proulx and Darlene Donaher, coordinator, dig in and help plant one of the trees.

Story and photos by Chris McPhee

Scotiabank

Personal Banking Officer

Your superior ability in Customer Service will enable you to develop mutually-beneficial, profitable banking relationships with new and existing Bank customers. In doing so, you will meet specific goals and targets, which will contribute to the overall growth & profitability of your Branch.

YOU are flexible, self-motivated and results focussed and possess excellent communication skills, both verbal and written. You have good organizational skills and are able to judge conflicting priorities in a fast paced, ever changing environment. You thrive to be part of a winning TEAM!

You have experience with computer programs and possess a Post Secondary degree or diploma in addition to The Canadian Securities Course or the Investment Funds in Canada course.

As a member of the Scotiabank Team, you will enjoy a competitive salary, comprehensive benefits, and opportunities for personal and professional growth.

Please respond in confidence to:

Please forward all resumés to the attention of:
Fiona Morrison
Assistant Manager, Training & Recruiting
Fax (613) 564-5208

We thank all applicants, however, only those candidates to be interviewed will be contacted.

PLAY IT COOL WITH A CUSTOM POOL!
We Carry A Complete Line of Inground & Above Ground Pools To Suit Every Budget!
• Heatpumps • Full Line of Chemicals • Parts & Service For Pumps & Filters • Kreepy Krawly Vinyl Liner Repairs • Welding
Financing Available OAC
Since Bell Canada cannot supply us with continuous service, please drop in in person. Thank you.
GREEN VALLEY POOLS LTD.
Mon. - Fri.: 9-6; Sat.: 9-5; Sun. 12-4
Hwy. #34 Green Valley 525-3743

MS FACT #5
MS is the most common neurological disease affecting young adults in Canada.
Multiple Sclerosis Society of Canada
1-800-268-7582

500Mhz System Special
• AMD K6-2 3D 500MHz CPU
• Biostar Socket 7 Motherboard
• 64 Meg PC100 SDRAM
• 6.4 Gig Fujitsu Hard Disk Drive
• Integrated On-Board Video Card
• 15" SVGA Colour Monitor
• 52X CD-ROM Drive
• Integrated On-Board Sound Card with Speaker System
• 56K V90 Internal Voice/Fax Modem
• PS/2 Mouse & Win 98 Keyboard
• Microsoft Windows 98 SE on CD-ROM with Manual
(Not exactly as shown)
ONLY $999
DON'T PAY UNTIL NOVEMBER
(O.A.C. Administration Fee Applies)
J.L. COMPUTERS
164 Pitt Street 933-0110
J.L. COMPUTERS
WE SERVICE WHAT WE SELL & WE SERVICE WHAT WE DIDN'T SELL

Maman's Making A Lot of "Dough" In Her Retirement

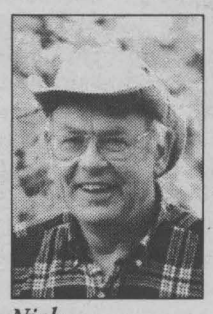

Nick **WOLOCHATIUK**

To some, retirement is a sedentary time of life, days filled with idle pastimes, ruminating about the past and just relaxing. After working as a cook at Glen-Stor-Dun Lodge for almost 28 years, Annette Peterson earned the title of "The Spark Plug of the Kitchen" and the right to take a long rest during her twilight years.

That did not happen. Annette (nee Lalonde) is as busy and as happy as she ever was. Her work as a chef is still her pleasure. Bread is one of her specialties. Is she good at it? Paul, her husband of 45 years, answered that question with "If Marie Antoinette had tasted Maman's bread, instead of saying 'Let them eat cake!', she would have said 'Let them eat Maman's bread!' Her bread is so light, it's fantastic!"

Annette must have inherited some of the culinary skills of her mother, Laura Lalonde. Her five children particularly enjoyed their mother's pastry, especially her Christmas fruit cake. What came to Annette through her genes was added to by years of cooking for her own four children plus a certification course taken a Algonquin College.

It's probably due to what comes out of their kitchen that the Petersons' four children did not move very far away from home, three living in Cornwall, one in Ottawa. All return to visit home on a regular basis.

It's not only their children that find their way to their dining room table. A resident of Akwesasne stopped at their yard sale (at the corner of the Glen Road and the Kraft Road) to ask for directions to the McKay Brothers Poleline business. He caught sight of her banana bread and apple pie, purchasing one of each. He also took notice of the jars of attractively displayed home preserves prepared by Linda Brunet of Martintown. "Would you have a plastic fork?" he enquired.

What came to pass was that he was invited into the Petersons' home for a full meal. He must have enjoyed the food, for he then placed an order for 30 pies for the following weekend. Instead of Annette's trade mark heart on the top crust, he asked that two Mohawk symbols, a pine tree and a man, be applied.

Paul was also in the culinary business, having been a food supervisor for ten years. Working as a team, they prepare gourmet seven course meals for special gatherings.



(Photo by Nick Wolochatiuk)

They're willing to share some of their kitchen secrets: "We take risks, use our imagination, try all sorts of new recipes and sample new foods. We taste every of our experiments. Some never get prepared again. We cook on gas because it's so easy to control, and it's still available, even during The Ice Storm of '98."

Annette's last day at Glen-Stor-Dun Lodge was in October 1998. "The management and staff gave me such a wonderful send-off!" said Annette with a sigh of appreciation. "However, Paul and I are enjoying ourselves more than ever. We enjoy everything."

It's no wonder the Petersons have been married for 45 years. They share common interests and a lot of good food.

Cornwall, Ontario Greeted 600 Environmental Scientists

Close to 600 scientists and other professionals from around the world flooded into the Seaway City. Their destination was the first ever international conference jointly presented by the St. Lawrence River Institute of Environmental Sciences and the International Association for Great Lakes Research.

The theme of the conference was Great Lakes, Great Rivers... A Vision For Tomorrow. Professionals from as far away as Russia, Japan and Africa were on hand May 23rd for the opening of the conference which began with a traditional Native prayer and Freedom Dance from the Mohawks of Akwesasne, founding partners of the River Institute.

Delegates attended workshops and plenary sessions focused on issues affecting the Great Lakes/St. Lawrence River including climate change, contaminants, invasive species, wildlife toxicology, and groundwater issues. Of particular interest to eastern Canada was a presentation on the impact of low water levels in the St. Lawrence River. The phenomenon is having a marked effect on shipping, commercial trade, and recreational firms and activities.

Keynote speakers at the conference included Dr. Bill Rees from the University of British Columbia and Paddy Torsney, Parliamentary Secretary to Environment Minister David Anderson. In addition, there was a special session of the International Joint Commission's Great Lakes Managers.

It's Our 30th Anniversary!

and to celebrate we are offering you, our valued customers ...

30% OFF *Our Entire Inventory*

ADDED BONUS! PAY ONLY 5% TAX *During this Sale! That's Right! The Same Tax Rate as 30 Years Ago!!*

IMPORTANT NOTICE

We have assembled a collection of 30 - 1/3 Carat Diamonds and to thank you, our valued customer, we offer you **the same 1970 investment of ONLY $299.00!**

All diamonds have their own unique characteristics!

So hurry in for the best selection!

We know you have many choices when it comes to purchasing jewellery and we thank you for the **30 years** *of confidence and trust you've placed in Filion Jewellers*

P.S. SALE ENDS SATURDAY, JUNE 3rd

Filion

FILION JEWELLERS

604 Montreal Road 932-8388

The Great Outdoor event!

UNTIL JULY 3, 2000

BUY 3 GALLONS OF SICO STAINS OR FORMULA 77 PROTECTOR, AND RECEIVE

1 FREE*

*Gallon must be of equal or lesser value.

VERTICAL SURFACE HORIZONTAL SURFACE



212 SERIES, ALKYD, SEMI-TRANSPARENT, WATER-REPELLENT STAIN



215 SERIES, ALKYD, OPAQUE DECK STAIN



210 SERIES, ACRYLIC LATEX, OPAQUE STAIN



211 SERIES, ALKYD, SEMI-TRANSPARENT DECK STAIN



ANGELA PERKINS
Sales & Service

MENARD'S Since 1974

RONA Home Centre

1100 MARLEAU AVE.
938-3300



SUZANNE ROY
Interior Decorator

LETTERS TO THE EDITOR

MOX Fuel Testing

Dear Editor,

We'd like to make several comments about the article, "49 municipalities and regional municipal counties oppose transport of radioactive materials," concerning MOX fuel published in the April 3rd, 2000 edition of Le Soleil.

But first, bear in mind why Canada agreed to test the MOX fuel samples. By testing the operating performance of MOX fuel, Canada is taking a step toward the elimination of nuclear weapons, without compromising Canadian health, safety and the environment. There is no greater risk to global safety than the existence of these weapons.

The transport of the test sample of MOX fuel from the United States last January complied with the Transportation of Dangerous Goods Act in all respects.

Canadians were never at risk during this shipment. The MOX shipping container is approved for road, sea and air transport by the Atomic Energy Control Board. It has been through tests similar to those for the black box that protects the flight data recorder in aircrafts.

We acknowledge the concerns of the municipalities and regional municipal counties of Kamouraska, Rivière-du-Loup, Témiscouata and Basques about the transport of plutonium. The transport of MOX fuel adheres to strict security and safety standards, and all Canadian laws and regulations.

MOX fuel is inherently stable and safe. The trace amount of radiation is so small that it poses no significant risk to health and safety or the environment. The fuel is in a stable, solid, ceramic form inside a sealed zirconium alloy element. MOX fuel is not soluble and cannot spill, ignite or explode. It is not a powder that can be inhaled.

Professor John Sutherland, specialist in nuclear security at the University of New Brunswick, has stated that plutonium is so inoffensive that it could be transported safely by a commercial courier service. Even Greenpeace has publicly acknowledged in the Fredericton Daily Gleaner of June 9th, 1999, that transporting MOX is safe.

Nevertheless, we will continue to make every effort to minimize risk and maximize the safety and security of the shipment.

The article raised the possibility of tonnes of MOX fuel being treated in Canada over the next 25 years. Canada has made no commitment to the large-scale use of MOX fuel. Such a decision would require successful laboratory testing; a formal request from the U.S. and/or Russia to accept MOX fuel for disposition in Canadian CANDU® facilities (the U.S. has already indicated that it will dispose of its surplus plutonium in the U.S.); private commercial (i.e., with no federal subsidy) arrangements between a Canadian utility and MOX fuel suppliers in the U.S. and/or Russia; and a full environmental assessment, with public input.

Yours truly,

Ralph Goodale
& Lloyd Axworthy

Globalization

Dear Editor,

It must be obvious to anyone not brain-dead that globalization is little more than a crude, cruel method of replacing Imperialist control with economic colonization. The big lie is now exposed and intimidation is quietly coming to the fore as the weapon of choice for accomplishing Imperialist designs. The "old guard" is starting to show it's teeth.

The British version of the Apache gunship was unveiled recently. This monster carries in excess of eighty missiles, and has a machine gun capable of firing 600 rounds per minute. Various other killing capabilities are included. The machine will be used to patrol the borders of Europe to discourage revolts. All for the glory of Queen, Country and the World Bank. The borders of Europe may or may not have shrunk to the London-Berlin axis.

Not to be outdone, the Anglican Church has revived the concept of an autocratic God and eternal punishment for backsliders. If I remember the New Testament correctly, the only autocracy displayed by the Son of God was in chasing the moneylenders from the temple. A fitting parable for modern times.

A substantial portion of Anglican Church reserve funds, as well as those of other Christian sects, is alleged to be invested in weapons manufacture (source available on request). If true, the practice of depending on money managers for ethical investments is overdue for revision, and blind faith is in need of scrutiny.

Jesus was an enlightened man, but how many distortions have been added to his message since A.D. 33? The hidden agendas of special interests have little respect for historical accuracy. The divine right of kings is an example. The vision of an autocratic God in the next world bears an eerie resemblance to that of some would-be autocratic Gods in this world. Thanks, but no thanks.

Eventually people will start thinking for themselves in these matters.

A. MacDonell
Williamstown, Ont.

Whirlaways Square Dance Club

Dear Sir:

The Whirlaways Square Dance Club, which has been active in Cornwall for almost fifty years, will cease activities at the end of its current dance season. Before it closes shop however, the club will hold a final reunion dinner and dance, "Whirl & Farewell", on Saturday, June 3rd.

The evening's program will begin at 6:00 pm with a time for socializing and renewing old friendships, followed by a cold buffet before dancing begins at 8:00 pm. Caller for the evening will be Keith Hubbard, who is well known to area dancers and who taught the club's beginner class at one time. The dance program will include mixers, easy dances and contras as well as some plus-level tips. It is also hoped to have a display of photographs, newspaper clipping and other memorabilia illustrating the club's history.

Former members in the Cornwall area and elsewhere, are invited to meet and to dance, if they are able, for one last time. Any former Whirlaways who wish to attend should contact the club by phoning 932-1523 or 534-2511 before May 25th.

Jack Haworth
for the
Cornwall Whirlaways

Rhubarb Is A Gift To Man

Dear Editor:

How different the weather this spring from last, yet rhubarb, a perennial garden fruit is always back just like the tulips.

Like manna from the ground, rhubarb is a gift to man. No other animal seems the least bit interested in it.

Sour? Nothing lots of sugar, can't solve. One of Canada's great pies - Strawberry/Rhubarb, is a delight.

Growing your own is easy, if you have good ground, sun, and some know-how.

The only true gourmet food enjoyers either grow their own foods or are very rich. Rhubarb lovers are no exception. Those first young stalks are so delicious as jam on toast or syrup on ice cream that you would think you were eating strawberries. The red rhubarb anyway. The old-fashioned green stalks are better for sauces.

I extend my rhubarb season all summer by deadheading the flower stalks, and I interplant with red tulips for a stunning visual in May.

Rhubarb leaves used in a home-made spray are comparable in value to sprays made with garlic.

It destroys fungus, aphids and June bugs. All you need is half a cup of crushed leaves, 3 quarts of water, a pot, blender, cheese cloth and a pump spray bottle to apply the cooled off mixture.

Rheum (rhubarb) has a beautiful sister, native to China, with plants hardy to zone 3. Huge plants with huge leaves come in purple, red, and Astilbe-like blooms, 6 to 8 feet high.

A heavy feeder, it also needs adequate moisture. Jeff Cox of HGTV says three of these plants will anchor an entire garden and is very effective by a waterside. Goes good with Husker Red foxglove, 'David' white summer phlox and 'Burgundy Glow' ajuga.

There is a commercial grower in the western townships of Quebec.

Grow rhubarb, it's fun.

Raven P. Van Leishout
Cornwall, Ontario

TH&VS Reunion

Dear Editor,

The TH&VS Homecoming Reunion Committee would be much appreciative if you could find space in your newspaper to deliver a very important message to all Timmins High & Vocational School alumni that the deadline date for registration is fast approaching. The reunion is scheduled to run from August 3rd to the 5th, 2000.

P. Toffanello,Principal,
Timmins High &
Vocational School
451 Theriault Blvd.
Timmins, OntarioP4N 8B2
Phone: (705) 360-1411
Fax: (705) 268-6603

Ya say your old car's so flimsy they have to set the car wash on delicate before you go through? Well, cheer up.

THE ALL-NEW 2001 SENTRA



Sentra SE model shown

• 126-HP 1.8-litre engine • Air conditioning
• 4-speaker AM/FM with CD audio system
• Colour-keyed body side mouldings and door handles
• 8-way adjustable driver's seat • Centre console armrest
• Vanity mirrors, and more...

Sentra XE starts at $15,298
Sentra XE with Value Option Package only $16,398
–OR–
Lease for only $198/mo. for 48 months only $1,500 down

THE 250-HP 2001 PATHFINDER



Pathfinder LE model shown

• Power Changes Everything – 250-HP 3.5-litre DOHC engine • 265 ft-lb torque @ 3,200 RPM • All-Mode 4-wheel drive (automatic 4-wheel drive selector dial) • 240-HP 4-speed automatic with overdrive • Fuel tank skid plate • 16" alloy wheels • Air conditioning • Bose® acoustically tuned audio system • Upgrade 6-disc in-dash CD autochanger • Power sliding glass sunroof • And much more...

Pathfinder XE starts at $34,700
Pathfinder SE automatic only $40,200
–OR–
Lease for only $488/mo. for 48 months only $4,000 down

The Nissan Enjoy the Savings Event continues and now includes our new 2001 models!

2000 ALTIMA GXE

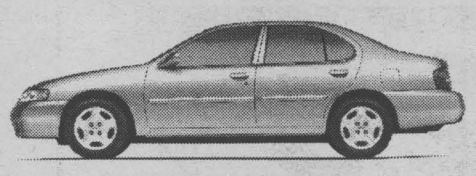

• 155-HP 2.4-litre engine
• 100-watt AM/FM/CD audio system
• 4-speed automatic transmission • Air conditioning
• Remote keyless entry system with panic alarm
• Dual airbags • Power windows, mirrors, door locks, trunk release, and more...

get 2.8%† financing –OR– LOW LEASE RATES –OR– special cash purchase price $21,498

Altima: "Best Entry Midsize Car in Initial Quality in the U.S., 3 out of the last 4 years"†
– J.D. Power and Associates

2000 MAXIMA GXE



• 222-HP 3.0-litre V6 engine • Automatic transmission
• 6-speaker 120-watt AM/FM/CD with cassette audio system
• Automatic climate-control air conditioning
• Anti-theft system • Heated power driver's seat
• Remote entry system, and more...

get 2.8%† financing –OR– Lease for only $368/mo. for 48 months with $4,500 down

2000 Maxima GXE: "Car of the Year Award Winner for Best New Family Car" (more than $25,000)
2000 Maxima SE: "Car of the Year Award Winner for Best New Sports Sedan"
Automobile Journalists Association of Canada

With finance rates available from 2.8%. You save up to $2,830.68, see how:

Financing cost	$30,000 financed*	$20,000 financed**
At 8.6% typical bank rate as of March 31, 2000	$4,143.12	$2,762.08
At 2.8% special Nissan finance rate	$1,312.44	$874.96
YOU SAVE	$2,830.68	$1,887.12

Catch the savings before they're all gone at www.smile-event.com

NISSAN DRIVEN.

Smart people always read the fine print. And they always wear their seat belts. Limited-time lease offers on 2001 Sentra XE with value option package (C4LG51 BK00); 2001 Pathfinder SE Automatic (5CSG71 AE00); 2000 Maxima GXE (U4RG70 CK10). 48-month lease: 6.8%/7.8%/7.8% ALR, down payment or equivalent trade of $1,500/$4,000/$4,500. Leases based on a maximum of 80,000 km/96,000 km/96,000 km with excess km charged at $0.10/$0.08/$0.08/km. All offers are O.A.C., and exclude destination and delivery (Sentra $857/Pathfinder $972/Altima $915/Maxima $966), licence, insurance and taxes. †2.8% financing available on Altimas, based on $23,798 MSRP. Maximas for terms up to 36 months. *Financing examples: $30,000 at 2.8% per annum equals $869.79 per month for 36 months. COB is $1312.44 for an obligation total of $31,312.44. $30,000 at 8.6% per annum equals $948.42 per month for 36 months. COB is $4,143.12 for an obligation total of $34,143.12. **Financing examples: $20,000 at 2.8% per annum equals $579.86 per month for 36 months. COB is $874.96 for an obligation total of $20,874.96. $20,000 at 8.6% equals $632.28 per month for 36 months. COB is $2,762.08 for an obligation total of $22,762.08. See your Nissan Dealership for details. †The Nissan Altima was the highest-ranked Entry Midsize Car in J.D. Power and Associates 1996-97 and 1999 U.S. Initial Quality Studies 2.™ 1999 study based on a total of 41,004 consumer responses indicating owner-reported problems during the first 90 days of ownership. DRIVEN and the Nissan logo are Nissan trademarks.



Carnival High Stakes Session
Saturday June 3rd
1pm Session

12 Regular Games will pay $1199 EACH!
Admission: is only $30 for a 9-on and $50 for a 18-on

CHANCE TO POP A BALLOON WITH A MYSTERY PRIZE INSIDE!

YOU WON'T WANT TO MISS IT!

SMOKING & NON-SMOKING SEATS AVAILABLE
GAME ROOM OPEN 24 HOURS A DAY.

1-800-338-7597 • (518) 358-2246
RTE. 37, HOGANSBURG, NY 1 MILE EAST OF THE CORNWALL BRIDGE

Flashing Red Lights Mean STOP!

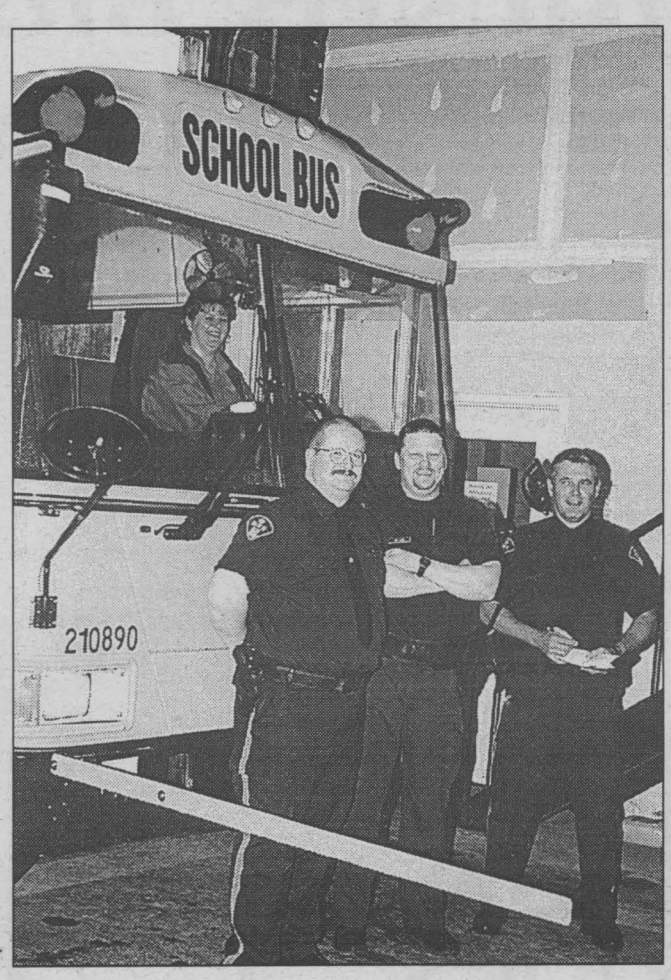

The Ontario Provincial Police and the Cornwall Police, in conjunction with the Catholic District School Board of Eastern Ontario and the Upper Canada District School Board, are warning the public that they mean business. Flashing red lights on school buses require all vehicles to stop at a distance of no less than 20 metres from the bus. There are 16,000 children in SD&G/Prescott and Russell jointly between the boards, and 250 buses on the road.

Recently, a press conference was held at Laidlaw Transit Ltd. in Cornwall, to inform the public of an initiative to control the increased amount of "Stop Arm Runners" that have been reported this year in Cornwall and Dundas County. Lorraine Hollis, Safety Officer for Laidlaw added, "School bus drivers have between 20 and 72 children at a time on their bus, to deliver safely to and from the schools. They are given mandatory safety workshops, on a regular basis, to stay informed on how to make sure the children arrive home safely."

"We do educate the drivers, the students, the parents and teachers to make everyone aware of the procedures to ride safely, but we can't control the public" conveyed Nicole Makinson, Manager of Transportation for the Catholic District School Board of Eastern Ontario. "School bus drivers have been carrying violation forms to fill out when someone drives through their lights."

Sr. Provincial Constable Hugh McClements, Community Services Officer in Glengarry County, related that in 1999, they did a random phone survey and found one of the greatest complaints from people is aggressive driving. "We are taking an aggressive approach to enforcing this part of the Highway Traffic Act." Sr. Constable Gary Leger added, "People are becoming unattentive when they drive."

"This problem is not unique to just our area. School bus drivers all over Canada and the USA are experiencing this problem. We have doubled in the amount of infractions in Dundas County this year. Today shows the cooperation from both sides to control this problem" commented Mike Myers of Dundas Bus Lines.

The penalty for passing a bright yellow school bus with its stop sign out and all the red lights flashing, if a driver is convicted, is to have six demerit points added to their licence with a fine not less than $400 for a first time offence.

So, take care when you are out driving. And stop for those flashing red lights. Who knows, it could be a child you know that you are saving.

Story and photo by Chris McPhee

BUILT TO LAST. PRICED TO SELL.

ON SALE $159.95* STIHL FS 36

With features such as:
- Adjustable loop handle
- Lifetime warranty on electronic ignition and drive shaft
- Fuel primer system for quick, easy starting

STIHL trimmers are built to last. And right now, they're priced to sell!

*Model FS 36, on sale until July 31,2000 or while supplies last.

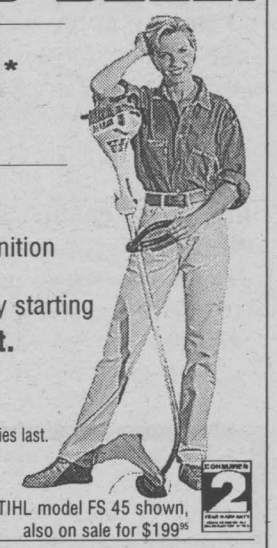

STIHL®

STIHL model FS 45 shown, also on sale for $199.95

CLAUDE'S SMALL ENGINES LIMITED

203 Eleventh St. W. 933-0275

THE REDESIGNED 2000 FORD TAURUS

THE SMART WAY TO DRIVE
Canada's Best Selling Car In Its Class.†

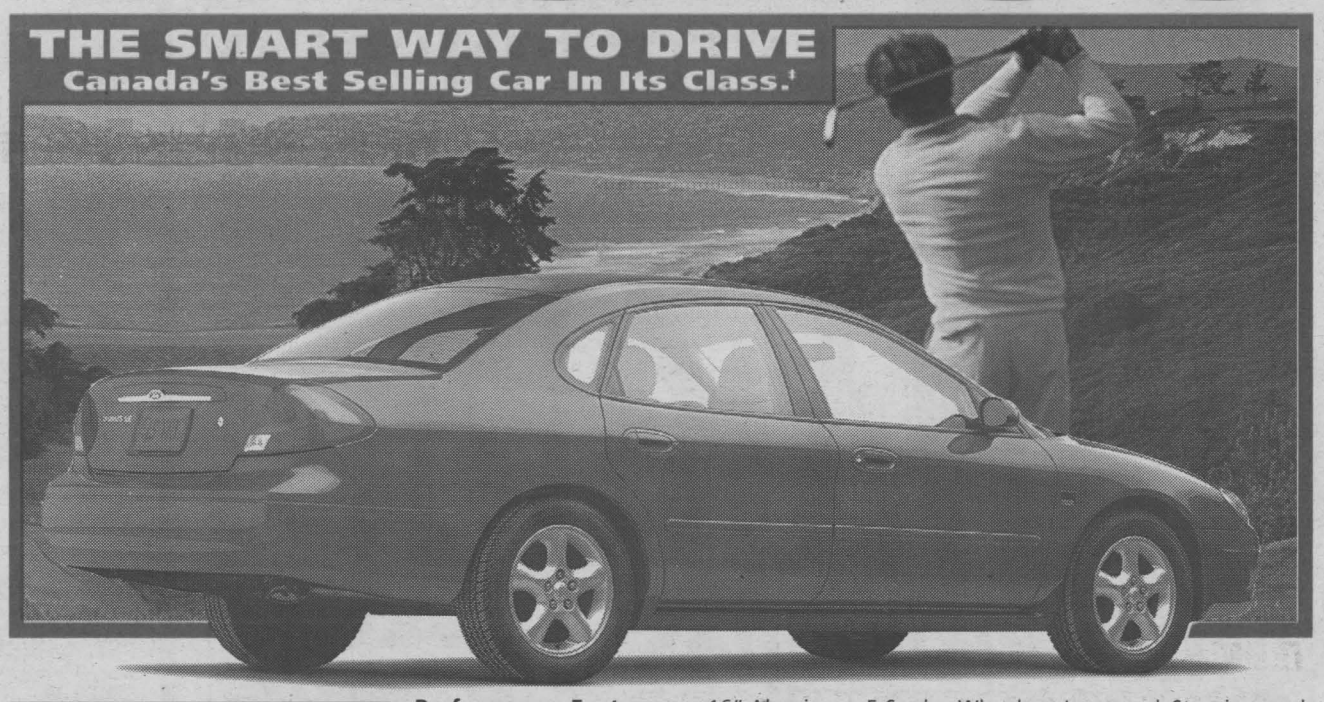

No other passenger car in the world has power adjustable pedals.

Performance Features: • 16" Aluminum 5-Spoke Wheels • Improved Steering and Handling • Increased Torque and Horsepower **Comfort Features:** • Power Driver's Seat • Heated Mirrors • Light Group • 5-Passenger Seating with Floor Shift **Peace-of-Mind Features:** • Power Adjustable Pedals • Advanced Restraint System • Child Friendly Trunk Release System • Dual-Stage 'Smart' Air Bags • SecuriLock™ Anti-Theft • Anti-Lock Brakes

LEASE TAURUS SE
$289* PER MONTH
36 MONTH LEASE
$3,895 Down Payment Plus $890 Freight and $350 Security Deposit

WE HAVE THE RIGHT LEASE PAYMENT FOR YOU
Based on 1.9% annual interest rate over 36 months

TAURUS SE

Monthly Payment	Down Payment or Equivalent Trade	Security Deposit	Freight	Due on Signing
$289	$3,895	$350	$890	$5,424
$343	$1,995	$400	$890	$3,628
$400	$0	$475	$890	$1,765

First Month's Payment Required. $0.08/km charge over 60,000 km for 36 months. $11,283.30 Optional Buyback. Applicable Taxes, Licence, Insurance and Administration Fees Extra.

OR FINANCE WITH
2.9%** 48 MONTH PURCHASE FINANCING

Buy or Lease any 2000 Taurus and take delivery between April 1st – May 31st, 2000 and receive an 8-piece set of Mizuno T-Zoid® Sure™ Irons and golf bag at NO EXTRA CHARGE††

Mizuno. The #1 irons on the PGA Tour.

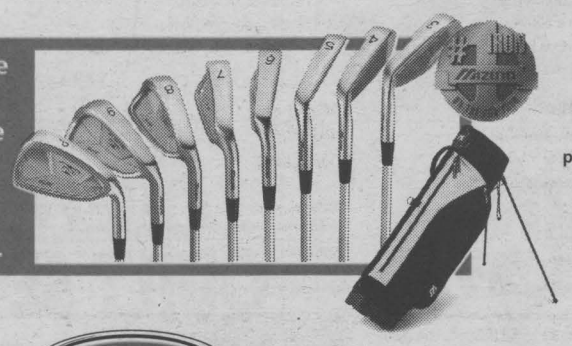

★★★★★
Taurus has earned five stars – the highest possible U.S. government crash test rating for front impact – for both driver and front passenger – two years in a row.‡‡

www.verysmartcar.com

YOUR ONTARIO FORD DEALERS.

WISE BUYERS READ THE LEGAL COPY: *Lease an in-stock new 2000 Taurus SE Sedan from Ford Credit to qualified retail lessees, on approved credit. Total lease obligation is $14,299/$14,343/$14,440. **2.9% purchase financing available on new 2000 Taurus for a maximum of 48 months on approved credit. E.G. $25,000 financed at 2.9% annual percentage rate for 48 months, monthly payment is $552.20, cost of borrowing is $1,505.60, and total to be repaid is $26,505.60. Offers do not apply to licence and insurance fees. Dealer may sell or lease for less. Some conditions apply. Offers may change without notice. Limited time offers. **Offers are mutually exclusive. Offers cannot be combined with any other offers.** See dealers for details. ††Golf club and bag offer only available on in-stock new 2000 Taurus that are retail delivered to and received by the purchaser/lessor on or before May 31st, 2000. Fleet deliveries are not eligible. No rainchecks. Offer available at participating dealers only. We reserve the right to substitute golf irons and bag for merchandise of equivalent value. ‡‡The highest frontal impact rating for both the driver and front passenger in U.S. government National Highway Traffic Safety Administration (www.nhtsa.com) testing. †Based on Compusearch CYTD December 1999 new passenger registrations – upper middle segment. Ontario FDA, P.O. Box 2000, Oakville, Ontario L6J 5E4

Transit Communications Ltd.



DICK AUBRY

Transit Communications Ltd. is a Cornwall Company that has the franchise to sell advertising in and on Cornwall Transit buses.

For More Information Call:
DICK AUBRY
933-3561

COMMUNITY DIGEST

***ADOPTEES-BIRTH MOTHERS,** BIRTH FATHERS. Do you need help or support in your search? Call Parent Finders at 933-9186-Carol or 932-3984-Donna or visit their website at http://www.reuniting-in-cornwall.com

***ALCOHOLISM IS A DISEASE.** Help is available. If you want to drink that's your business, if you want to stop that's ours. Phone AA today at 938-1984.

***BEREAVED FAMILIES OF ONTARIO** Support and Share nights are held every second Thursday of every month. Anyone who is grieving the loss of a loved one is welcomed to attend. Info: 936-1455.

***BIRTHRIGHT.** Pregnant? Need help? Free pregnancy tests. Confidential. Counselling. Info: 938-2028.

***BLOOD DONOR CLINIC** is being held at Trinity Church, on Wednesday May 31st, 1:30p.m. to 8:00p.m. By appointment: 1-800-264-0680. Sponsored by Masonic Association of Eastern District.

***CANADIAN COUNCIL OF THE BLIND** hold meetings the first Monday of each month, at the Salvation Army in the basement, 7:30p.m. New members welcome. Info 936-1966.

***COLLECTE DE SANG** à eglise Trinity, 105 rue deuxieme, mercredi le 31 mai, 1h30 - 8h. Sur rendez-vous: 1-800-264-0680. Parrainée par: Masonic Association of Eastern District.

***COMMUNITY YARD SALE** is being held by the Rosedale Terrace Recreation Assoc., on Saturday May 27th, from 9:00a.m. Over 200 homes participating. Proceeds towards new park equipment.

***CONCERT IN THE RUINS** at St. Raphaels on Sunday June 4th, 2:00p.m. First concert series since renovations were done inside. Free-will offering. Everyone welcome.

***CORNWALL OLDE CAR CLUB** Cruise Night is held at the A&W Restaurant on Vicent Massey Drive every Wednesday night at 6:00p.m. Next Cruise Night: May 31st, plus monthly meeting at 7:30p.m. Everyone welcome. Info: 931-2637.

***CORNWALL SENIOR CLUB #353** 119 Pitt St., weekly activities: Monday: "Exercise" 9:00a.m.; Tuesday: "Crib" 1:30p.m., Thursday: "Bingo", 1:00p.m., Saturday: "Dance" 8:00p.m. Info: 932-0980.

***GLENGARRY STARSEEKERS** next get-together will be held on Saturday, June 3rd, 7:00p.m., rain or starlight. Guest: Marc Lafleur. Anyone who is interested in Astronomy is welcome. Info: Richard or Aprile at 525-1541.

***JOY OF LIVING** is a non-profit support group providing a new beginning for any man or woman living alone because of a seperation, divorce, annulment, or death of a partner. Meetings are held weekly. Info: Alice 938-1862 or Roger 936-1502.

***MUSICA VIVA** an Ottawa-based community choir, will be performing at Trinity Anglican Church on Sunday June 4th, 7:00p.m. Choir's repertoire is an electic mix of choral music. Everyone welcome.

***OUTDOOR GROUP** next excursion: "Cycling in Ottawa", Sunday June 4th, 10:00a.m. Info: Gord 937-1759.

"OVER THE RAINBOW" Mood Disorder Support Group meetings are held every first and third Tuesday of each month, at 7:00p.m.; 533 Pitt St. Info: 937-3703. Everyone welcome.

***PREGNANCY, PARENTING TIPS.** Prenatal courses (late series), is being held on June 6th, 13th, and 20th, 7:00p.m. Eastern Ontario Health Unit, Alexandria. Call 535-1112.

***PREGNANT PAUSE.** Prenatal Classes, May 30th, June 6th, 13th, 20th, 27th, 7:00p.m., Eastern Ontario Health Unit, Winchester. Call Sue Derue to register 774-2739.

***SEAWAY ME/FM SELF HELP GROUP** for Fibromyalgia & Chronic Fatigue Syndrome meeting on Tuesday May 30th, 7:00p.m. at the Cornwall Seaway Lions Club, 123 Fortier St. Guest Speaker: Dr. A.M. Nanji. Info: Sheila 933-8601.

***SEAWAY SENIORS** 205 Amelia Street, activities: Monday's: "Tai-Chi":, 9:00a.m., "Cribbage", 1:30p.m.; Tuesday's: "Euchre" 1:30p.m., Wednesday's: "Whist"; 1:00p.m.; Thursday's: "Keenagers" 9:30a.m. ; "Skat", 1:30p.m. Info: 932-4969

***ST. LAWRENCE SENIORS CLUB** Smoke Free Bingo every Monday & Friday 12:15p.m.; Euchre every Thursday 1:15p.m.; St. Joseph Villa Auditorium; Wheels to Meals every 1st and 3rd Wednesday of each month. Door opens at 9:30a.m. Info: 933-6040 ext. 108.

***STRESSED?** Discover the links between stress, nutrition and physical activity, Wednesday May 31st, 9:00a.m., Eastern Ontario Health Unit, Winchester. Info: Cathy Coppola 774-2739.

***TAILOR MADE JUST FOR YOU!** Weight management course, June 1st, 8th, 15th, 22nd, and 29th, 1:30p.m., Eastern Ontario Health Unit, Alexandria. Focus on nutrition, physical activity, stress management. Info: France Sauvé or Lucie Bissonnette at 525-1112.

***TERRY FORD MEMORIAL PICNIC** hosted by Spokes & Mags Motorcycle Club will be held on Saturday June 3rd (rain date June 4th), Guindon Park, 11:00a.m. Everyone welcome. Proceeds to the Children's Wish Foundation.

TOPS, ON4643 Long Sault, meets at Pentecostal Church, Bethune St. every Monday Night. Weigh: 6:30-7:00p.m. New members welcome. For info call Mary Ann at 933-2247.

***TRINITY BRIDGE CLUB** holds Bridge every Thursday at 1:00p.m., Trinity Church Hall. Everyone welcome.

***UP TO THE CHALLENGE?** Get your SummerActive registration forms at Eastern Ontario Health Unit, Alexandria office.

***VON BREAST CANCER SUPPORT GROUP** can help ease the burden of dealing with Breast Cancer through a new Support Group. Meetings held every third Thursday of the month at the VON Office, 205 Amelia St., 7:00p.m. For more info call Sheila Airey, VON Office at 932-3451.

***WALK FOR LIFE** will take place on Sunday May 28th, starting at the Church of the Good Shepherd at 1:30p.m., signs will be provided.

ALPIN'S INTERIORS
SINCE 1957

Supplier of Custom made Bedspreads and Draperies since 1957
Professional Measuring & Installation

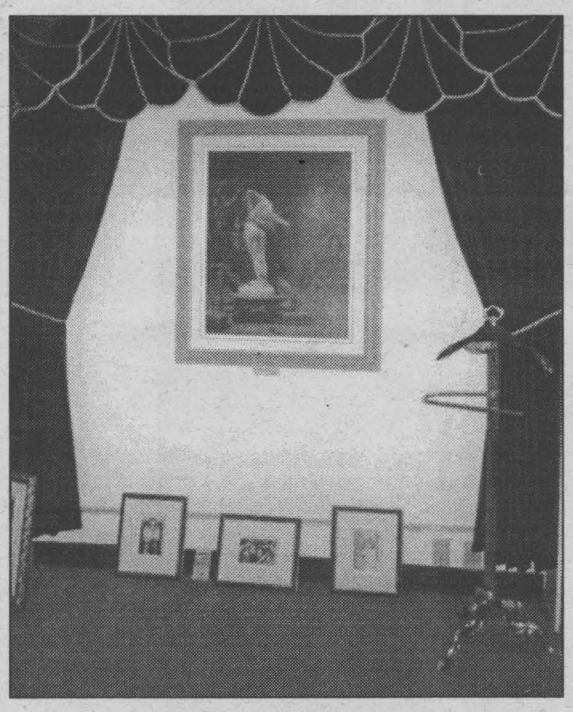

CLEARANCE
OF IN-STOCK
CUSTOM DISPLAY DRAPERIES
1/2 price
Several other styles and colours to choose from

FREE SHOP AT HOME SERVICE
HunterDouglas® WINDOW FASHIONS
Full line of styles to choose from
SAVE UP TO 60% OFF

BEDSPREADS
UP TO 50% OFF
• TWIN $29.99 + up
• DOUBLE $39.99 + up
• QUEEN $59.99 + up
• KING $99.99 + up

READY TO HANG
PLEATED DRAPES
Up To 60% OFF
75"x 63" 75"x 84"
96"x 63" 96"x 63"
96"x 84" 144"X 84
Starting From $19.99

LARGE SELECTION OF
PORCELAIN DOLLS from $9.99
limited editions, collectors, etc.

HANDCRAFTED
QUEEN QUILT SETS from $88.99
including two shams

ALPINS INTERIORS
257 PITT ST. 932-7953

Welcome Back
Stephane Landriault


Stephane Landriault

Five years ago Stephane Landriault left Cornwall Motor Sales from his job as a parts clerk, to go work for General Motors in Oshawa. Five years later, Mrs. Rosalind Drewery owner of Cornwall Motor Sales and Gerry Loiselle Fixed Operations Manager are pleased to have Stephane back on their team.

Stephane is returning to Cornwall Motor Sales as Parts Director. Congratulations!

Experience The Difference
CMS CORNWALL MOTOR SALES
Brookdale Ave & Hwy. 401 933-3000

KALEIDOSCOPE 2000

History In The Making

H.B. KANTERS

Isn't it amazing that we now publish more newspapers, books and magazines, when it was prophesied that computers would replace paper? Instead we create more, read more, talk more, print more, travel more, and we do all of that at greater speeds.

Progress is wonderful, but this kind of revolutionary change is not new, it took place once before, a little more than five-hundred years ago. At that time the invention of the printing press had even more impact on mankind than computers do today. The similarities are quite astounding because in both cases one single machine changed not only the life of individuals but also the course of history.

We don't know for certain who invented printing, but before the Europeans thought of it, the Chinese knew how to produce quality paper and print on it. However, their secrets did not spread, and so the whole process was later re-invented in Europe. We've learned to associate printing with the name Gutenberg and the year 1450 in history class, but that's not accurate either. Part of the technique was known and used before Gutenberg's revolutionary invention. Pamphlets and some books had already been printed by means of woodcut blocks, one carefully carved-out page per block. This method was awkward and very expensive. The important thing about Gutenberg's invention was the introduction of movable type. He and his friends were the first to use individual metal letters that could be assembled in any order and after one book was printed, were taken apart and used again for other books. This is what made printing practical, easy and comparatively cheap.

The story goes that Gutenberg and his men at first worked in great secrecy. Later, however, they had to let the process become public to prove that they didn't have a deal going with the devil.

Gutenberg's first book was the Bible printed in German, and this had a tremendous effect on life in Europe at this time. Within a few years copies of the Bible, as well as other writings of the Christian Church were available to all who could read. Printing the classics of other cultures and in other languages became possible, and this literally opened up a new world, the world of books. It created an awareness that had not been part of the human experience before. This awakening of the mind has never left mankind. It brought us from the fifteenth century where perhaps one in ten-thousand people was able to read and write, to the 21st century where global literacy is at a respectable level and constantly increasing.

The similarities go even further: the perfection of the printing techniques came about during a time of transition in what was then the civilized world. Great things were happening in the sciences, and the medieval world was changing into what became the beginning of our modern era. Today the rapid integration of computer technology signals the beginning of a new era once again.

For the past five-hundred years Western civilization built its major communication links on that simple innovation Gutenberg made with his movable type. It has now brought us to where you and I can use an efficient, personal printing machine at home, and we have satellite communication links that pin-point our broken-down car anywhere on this globe. The pace of change, however, has accelerated to the point where it is foolish to think in terms of what the next five centuries will bring. How we use the new knowledge brought on with the digital age will determine the future of this planet in the next few years. This is history in the making and we're all helping to write it one day at a time.

KEEPING HEALTH IN MIND

Where To Live When Home Is No Longer An Option

øDiane Gravel, Reg. N., CPMHN(C), Community Mental Health Nurse, Tri-county Mental Health Services.

It is always a difficult decision for everyone involved when a loved one is no longer able to live on his or her own. It would be wonderful if all relationships were easy all the time. When parents get ill, the question of where they should live sometimes raises issues that become broader than our feelings of love. As we age, the caregiving role that a parent has for his or her child can be reversed. This reshifting of a relationship between a parent and child can be both rewarding and stressful. The sense of responsibility may influence a family's decision to move quickly and emotionally, and a more careful consideration of the complex situation may be overlooked.

Before you make a decision, both you and your parent need to determine what is really the best option. In deciding whether or not your parent should move in with you, you should ask yourself: Can it work? What do I have to do to make it work? Are the living conditions in my home conducive to everyone having some privacy, and is it adaptable for those with disabilities or impaired mobility? How much help is needed and what are the long-term options? These are only a few questions to get you thinking. Sometimes a loving and caring relationship between a parent and a child does not translate into a happy living arrangement. This is like trying to share a house with a close friend for a 2-week vacation: you might get along really well, but can't live together.

When the choice is long term care, it is always beneficial to visit several facilities at different times of the day to help decide which facility is right for your loved one. Some questions to ask are: What sort of health care and assistance is provided? What activities and outings are available? Is there flexibility for family to take them home for an occasional weekend or holiday? What can they do when a resident becomes very ill?

If this is the decision made, there are some suggestions on how to help your loved one with the transition to a new home. Surround your loved one with as many familiar belongings as possible, such as treasured family pictures, a favourite chair or comforter, plants, hobby equipment that they are still able to use, and any other cherished items. Frequent and regular visits, especially in the beginning may help your loved one settle in and become involved in the life and routine at the facility.

Every family is different and the right choice is very individual. One thing to remember is that the right decision is the one that enables both parties to have the best possible relationship. Whatever decision you and your parent make should be a positive one, and not one made out of guilt, obligation or a sense of entitlement. If possible, plan ahead. Talk with your parent or loved one and discuss the options early so that you can make a calm and informed decision.

Keeping Health in Mind is a monthly newspaper column made possible with the help of Seaway News and the clinical staff of Tri-County Mental Health Services, a community program of the Cornwall General Hospital.

DRUMS



Starting at $499.99 (Cymbals not included)

Cornwall's No. 1 Music Store

Direct Payment System

MELODY MUSIC CENTRE

104 Pitt St. Promenade Cornwall 933-0205

FINAL DAYS!!

TOYOTA RED TAG SALES EVENT

ENDS MAY 31st

TOYOTA 2.8% PURCHASE FINANCING FOR UP TO 48 MONTHS

2000 SIENNA CE

LEASE FOR ONLY $299/mth.

48 mos. lease, $4,895 down.



• one of the safest minivans ever tested** • power windows, locks & mirrors • seats seven comfortably • 194 hp DOHC V6 engine • AM/FM stereo w/CD • dual air conditioning • cruise control • antilock brakes

MSRP $29,085

2000 COROLLA VE

LEASE FOR ONLY $225/mth.

48 mos. lease, $2,425 down.



TOYOTA 2.8% PURCHASE FINANCING FOR UP TO 48 MONTHS

• Canada's best selling 4 door sedan* • 1.8 litre DOHC 125 hp engine • auto. transmission • air conditioning • AM/FM stereo with CD • dual airbags • full wheel covers • body side mouldings

MSRP $18,085

TOYOTA 4.8% PURCHASE FINANCING FOR UP TO 48 MONTHS

2000 CAMRY CE

LEASE FOR ONLY $299/mth.

48 mos. lease, $2,950 down.



• best selling car in North America ‡‡ • power windows, locks & mirrors • AM/FM stereo with CD • 2.2 litre DOHC engine • cruise control • air conditioning

MSRP $25,200

2000 ECHO

$14,840 MSRP

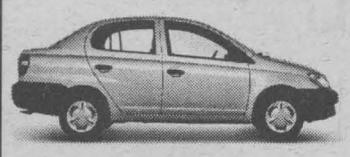

TOYOTA $198 PER MONTH FOR 48 MO. ONLY $1,725 DOWN

• highway fuel consumption rating of 51 mpg‡ • 1.5 litre VVT-i engine • unique center-mounted console • AM/FM stereo with CD • 5 speed manual transmission

and now featuring on RAV 4

2.8% PURCHASE FINANCING FOR UP TO 48 MONTHS

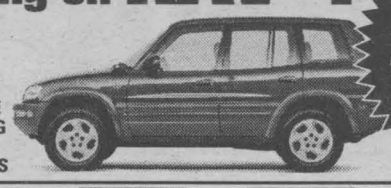

Graduate Program $500-$1000 Cash Back



Jacques-Yves Parisien | Sandra Sauve | Vernon Campbell | Ed Poburyny | Rob Hounsome

HIGHLAND TOYOTA

Main St., Maxville, ON

527-2735 ~ 1-800-664-7353

Leasing/ financing plans from Toyota Credit Canada Inc. O.A.C. Offers valid on new 2000 models leased and delivered by May 31,2000. Licence, registration, insurance and taxes extra. Lease includes a maximum of $775 for freight and P.D.E., freight and P.D.E. not included in M.S.R.P. Based on 48 months walkaway lease at a rate of 6.9% on Echo, 5.8% on Corolla VE, 5.8% on Camry CE, 6.8% on Sienna CE (models BT123MB/ BR12EPB/ BG22KPB/ ZF19CSB). Down payment of $1,725/ $2,425/ $2,950/ $4,895 or trade equivalent required. First payment and security deposit of $250/ $275/ $350/ $425 due on delivery. Total lease obligation of $11,229/ $13,225/ $17,302/ $20,817 and purchase option price of $7,271.60/ $8,499.95/ $11,592/ $14,542.50 based on a maximum of 96,000 kms. Additional KM charge of $.07/ .07/ .10/ .10 if applicable. M.S.R.P. for (models BT123MB/ BR12EPB/ BG22KPB/ ZF19CSB) $14,840/ $18,085/ $25,200/ $29,085. Finance example: $20,000 financed at 2.8%/ 4.8% per annum equals $440.92/ $458.78 per month for 48 months. C.O.B. is $1,164.16/ $2,021.44 for an obligation total of $21,164.16/ $22,021.44. 2.8% purchase financing also available on 2000 Tundra models. For more information see participating Toyota Dealer for details. Dealer may lease/ sell for less. Offers may change without notice. †Energuide fuel consumption Guide 2000. * Based on AIAMC report Sept. 99. ** According to frontal impact crash tests by International Institute for Highway Safety. ‡‡ Based on RL Polk Calendar Years '97, '98.

Kawasaki

VULCAN 1500 DRIFTER

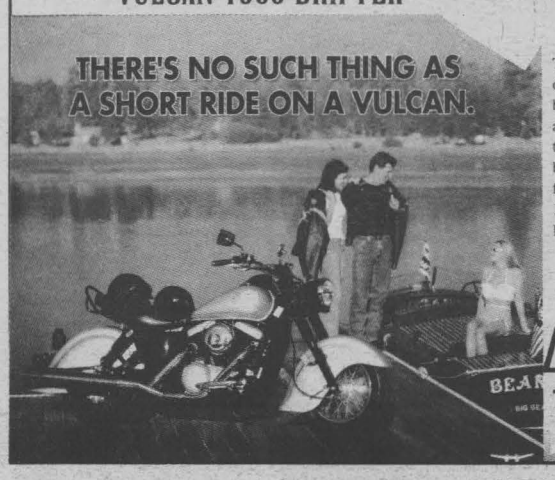

State-of-the-art classics.

The Vulcan 1500 Drifter's all-new digital fuel injection system provides better response in all power ranges and improved fuel economy. Combine the front and rear hydraulic disk brakes with 40's styling skirted fenders, fish tail pipe, the Vulcan 1500 Drifter recalls the past without living in it.

$460/mo. 60 mo. oac.

BOB'S CYCLE CORNWALL

17171 Cornwall Centre Rd.

938-7244

LIFESTYLES

Twice as Rewarding: *A Profile of a Medical Secretary*



Suzanne **McLAUGHLIN**

Considering that she holds down the fort for one of the busiest doctors in Cornwall, Lynne never loses her composure. It takes organizational tools to handle many people complaining and trying to find room to sit in a somewhat small office. As she stands behind her window, it would not take long to imagine that Lynne majored in stand-up comedy besides secretary, for she keeps everyone entertained during the everyday chaos. De Zeeuw is a trivia buff, so she matches wits with patients who are starting to lose theirs - patience that is. She has attitude, perseverance and a philosophy of her own. Lynne de Zeeuw shares an attribute with only certain others - the art of making people laugh.

Lynne de Zeeuw, born in Cornwall, from a family of ten children, set out in life to be part of a profession which would deal with human emotion on a personal level. She is very compassionate. It would be fair to say that Lynne has found her niche and is living with the desires she had longed for while growing up. What she did not foresee is that she would find an occupation where her work ethics would be fulfilled while being a comedienne.

Nicky Carswell, a pharmacy technician, states, "I met Lynne not long after she started working for Dr. Faizer. Many pharmacies are called every day for patient's needs, such as prescriptions and other medical information, so I get to speak with Lynne quite often. This is a busy woman, with a gift of being prompt while attending to the issue at hand. And I speak with her numerous times in one day. Lynne is a pleasure to talk with, and she is passionate about her work. Lynne is always telling us new jokes at work. Sometimes we laugh all day about a good one she told. What more can I say, she is a great lady."

Dressed in a tailored pantsuit, de Zeeuw recalls, "I remember my first day working for Dr. Faizer, it was a madhouse, and being the new kid on the block didn't make things easier. While thinking of a way to "break the ice" so to speak, I thought of this joke I heard the day before. When the office was full, and the buzz of people getting impatient became apparent, I told the joke, and the response was overwhelming. From that day on, comedy has taken a greater role in my life."

Looking stressed is not one of her fortes. "I have to admit, when Dr. Faizer became coroner I thought I would be seeing him in another office," de Zeeuw laughs. "There is usually three to four days where he is in surgery, which gives me a chance to get at the paperwork. Computers are absolutely necessary, but cannot do all the work. We have so many patients, so the paperwork is enormous. If I leave this office by six o'clock, I consider myself lucky. I would estimate maybe thirty to forty people come through that door every day. These days, with the politics of medicare, it is a stressful job, with all the consultations and other related protocol. What are you going to do? This is life today, better to have a good sense of humor than cry," she adds.



Lynne de Zeeuw

Medical secretaries are essential players in our health care system, as they are up close and personal with patients. De Zeeuw stresses, "In this rapidly changing society, people are easily discouraged. In many cases all someone needs is for another to listen. A few kind words can make an intensive difference in one's day. People of all ages need to talk. Getting them to laugh takes their mind away from their problems, and what could be better than that?"

Joe Arsenault, a patient of Dr. Faizer's states, "the first time I walked in this office, I saw Lynne carry on from her window. After listening awhile, it was like being part of a game show, such as, "the patient is right" or "is that my final x-ray." Today, I look forward to my monthly appointment because I know it won't be long before I start laughing. Lynne has a great personality, and when she knows you are in pain she does her best to cheer you up. Lynne and her boss put a whole new perspective on the doctor/patient relation. They like a good joke, and give the impression of not to take life too seriously."

Haven't heard a good joke in a while? Drop in to de Zeeuw's office and it won't be long until you hear her say, "Have you heard the one..." According to another patient, Mr. Lucien Boileau, Lynne is the delight of his day. Boileau says, "Lynne makes me laugh so much I sometimes forget why I am there. She is remarkable." De Zeeuw states, "my objective is to ensure that all patients leave here with a smile. If people feel this office is unusual, then good because to stand apart from the "norm" is what I hope to accomplish every day. We have enough normalcy in our lives, it's good to be different and have fun, because we only have one time around in this life, so let it be a good one." Backed by her well-known boss, together they make not only just a great team, they also display an honest disposition towards their patients. And topping it off, they add a sample of modern day Burns and Allen. One can imagine that when they leave the office at night, Dr. Faizer would say, "Goodnight Lynne," and Lynne would reply, "Goodnight Lynne."

Doctor/Coroner Faizer says about his secretary, "Lynne is very hard-working and efficient. There are days when I cannot get to the office until much later, and if it was not for Lynne keeping the patients busy till I arrive, people would be very impatient. Lynne is a very pleasant person and a treasure of a secretary. All my patients like her very much."

With the heavy caseloads doctors have today, secretaries have more responsibilities in accordance with patients' needs. "Being a medical secretary does not just entail taking appointments and other secretarial work. And speaking for myself and other secretaries, we are directly involved with patients, and that makes for a better appreciation of our work," de Zeeuw says crisply.

Lynne de Zeeuw is the secretary of Dr. Mohammed Faizer. Their office is located at 41 Amelia St. or in the basement of Chateau Cornwall. Their office hours are between 9:00 a.m. and 5:00 p.m.

Lynne's sense of commitment as well as having such passion for other people is out of the ordinary. She dispenses laughter along with prescriptions and appointments. There is a considerable difference between people feeling a personal involvement rather than a numerical one when seeing their doctor. People want and deserve the best treatment when it comes to health concerns. De Zeeuw's philosophy is: everyone needs a shoulder sometimes, and laughter is good medicine. If I can do my job and make someone laugh then my life is **"twice as rewarding."**

PHARMACIE EASTCOURT GUARDIAN PHARMACY
1380 Second St. E., Eastcourt Mall
PRESCRIPTIONS DAILY
We Process
• Ontario Drug Benefit • Assure Card Ontario Blue Cross
• WCB • Green Shield • Prudential • RX Plus
• DVA • Confederation Life
MON. - SAT. 9:30 a.m. - 9:00 p.m 937-0956

Homeopathy and Spurs



Paulette Poirier
Homeopath

In October of 1991, during the second year of my Homeopathic course, my father was having a terrible time with severe pain in the heel of his left foot. It was diagnosed as a spur, which is a calcium deposit. The doctor recommended a special sole fitted in the heel of his shoe with a hole in the middle, so that there would be no pressure in the sore spot while he was wearing those shoes. Every time he put pressure on his foot when he wasn't wearing his special shoes, it would hurt him terribly.

I recommended that he take the remedy Calcarea Fluoricum for two months. Around Christmas he asked me for some more of those little white pills that had completely relived the problem of his spur. I explained to him that he didn't need to continue taking the remedy if the pain was gone. That was in 1991 and that spur has never returned.

Keep in mind that Homeopathy treats the person and not the disease, so two people with the same problem may require different remedies.

QUESTIONS?

Paulette is available every Tuesday for more information between 2 pm - 5 pm

at ***Jean Coutu, Cornwall***
5 Ninth Street East (at Pitt)
938-7339

VILLA LONG SAULT VILLA



- **Private rooms only $1125 - $1600/month**
  (Semi-private rooms also available)
- Home-cooked, healthy meals
- Quiet, cheery facility overlooking the St. Lawrence

Call and Visit our Facilities

53 Long Sault Dr., Long Sault, Ontario K0C 1P0
(613) 534-2307 (Toll Free) 1-888-518-2388
Henri Lecours, *B. Comm*, Owner

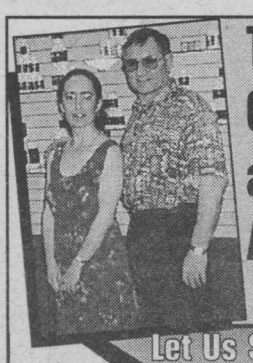

Thank You Cornwall and Area
Enter a Ballot to win a FREE FAMILY VACATION
no purchase necessary some restrictions apply
Let Us Show You Our Appreciation!
10% off All Purchases

Here's what our Clients Say

Dare to believe in Herbal Magic. We never thought it was possible to reach our goals. In just seven weeks, Paolo lost 25 lbs. and 31.5" and I lost 15.5 lbs. and 28.5". Not only did the weight and inches drop off, but the added benefit was a lower blood pressure and a sense of vitality that rejuvenated us. This program REALLY works if you take it seriously. The steady monitoring keeps you on track and salutes your success every step of the way. Believe in your ability to "lose" those unwanted pounds and you'll "gain" the look and feel of a new you.

Nancy B. & Paolo B.
Cornwall

We Guarantee You Can Do The Same! Call Us Now!
Herbal Magic™ Systems International
Weight Management and Nutrition Centres
TUDOR CENTRE, 9th & SYDNEY 938-4790
www.herbalmagic.com
NOW OVER 140 LOCATIONS

DANCES WITH WORDS

Consider Taking The Road Less Travelled



Nick
WOLOCHATIUK

Let me guess: you weigh more than what is considered to be ideal; by the time you get to the top of the flight of stairs your breathing gets a bit heavy and your heart rate has gone above idle; you find working out at the fitness centre or on that stationary bike in the basement to be a drag.

You view the steadily rising gasoline prices with apprehension; the old klunker isn't up to another one-week quickie to P.E.I. or a two-week trek out to B.C.; the line-ups at the ferries across the gulf were as frustrating as the fares were exorbitant; driving in big cities was an exercise in gridlock and an exercise in frustration when it comes to dealing with signs that shout "No stopping, no standing, no parking, no left turns, no right turns, no U-turns between the hours of midnight and noon and 12:30 to 11:30 a.m. on alternate odd number days except public holidays..." .

The hassles at the airline terminals and the tourist class seating designed for midgets give you claustrophobia and nausea.

In short, you've had it with vacation travels that leave you with a need to have a holiday just to recuperate.

Consider the healthy, affordable, environmentally benign alternative: bicycle touring. To too many motorists, 'cyclist' is a four-letter word, cycling is just for kids and tree-huggers, and cycle-touring is strictly out of the question. Let me try to sell you on its potential.

Think about these advantages of hopping onto a bicycle on a regular basis. After a period of about a month of gradually increasing local riding, you'll lose a few kilograms or several pounds of baby fat, you'll add some muscle mass, your aerobic and endurance levels will more than keep up with the inflation rate, yet you'll be able to consume even more calories. Bicycling doesn't consume gas, but it sure does eat up the calories!

If you cross the Seaway International Bridge on a bike, there's no toll to pay. If you take your bike instead of a car on a ferry across a gulf, strait, river or any body of water, the fare charged moves about one decimal point to the left. "That'll be $2.50 please" sounds a lot better than "$25.00 please"! "There's always enough room to fit more bicycles on the ferry" sounds a lot better than "There may not be room for your car until the next evening's run."

Once you get onto it, bicycle riding in even the biggest of cities becomes a pleasure. (I've bicycled in Vancouver, Los Angeles, London, Paris, Rome and Moose Creek - and survived without a mishap. Cyclists can flow through gridlock with the greatest of ease. "No stopping, no standing, no parking, no left turn, no right turn" don't apply to a dismounted cyclist. Just walk your way through such prohibitions.

How do you get onto it? Easy! Start very gradually, slowly, incrementally and locally. Get your bike tuned up at a local bike shop. Any reputable bike shop will have the expertise to 'fit you' to your bike, just as Pitt Street's "Tony The Tailor" custom fits you to a suit. He adjusts cuffs and waists; cycle shops adjust seat heights, handle bars, cable tension and tire pressures. Both might tactfully suggest a new suit, or a few new accessories. Bell bottoms and balloon tires are no longer 'in'. However, the wider tires and rims of the current 'mountain bikes' and 'hybrids' are far better suited to most riding needs than those spiffy skinny-tired so-called '10-speeds' (which are now '21-speeds').

If you're really rusty, spend some time on something like the Brookdale Mall's parking lot on Victoria Day. Then head for the bike path network of Cornwall. Unfortunately, it looks as if the "Peanut Line Recreational Trail" to Williamstown and St. Telesphore will never materialize.

If you transport your bike to the Valleyfield area, you'll find that the Soulanges Canal bike path that connects Coteau Landing, Coteau-du-Lac' Les Cedres and Point-des-Cascades is a delight. So also are the bike paths that dissect Ottawa and hug the banks of the Rideau Canal and the Ottawa and Rideau rivers.

Eventually, however, you'll want to graduate to the real streets and roads, for that's where there the most interesting sites and sights are to be found.

Because the Cornwall's Riverdale and Dover Heights are liberally sprinkled with traffic-slowing stop signs, that's a pleasant area to ride. Similarly, the streets of the Rockcliffe Park area of Ottawa, and the Montreal West Island communities that are connected by Boulevard Lakeshore, Boulevard St. Joseph and Boulevard LaSalle are a delight. The fine homes of Ste. Anne de Bellevue, Baie d'Urfe, Beaconsfield, Pte. Claire and Dorval are a study in architecture and opulence.

An exercise bike in the basement gathers dust and does nothing for the spirit. A well-planned riding program that takes you to stimulating environments and the fresh air buoys up the spirit.

You can do it! Consider widening your leisure horizons. Make this the start of a whole new you - or perhaps the rediscovery of the child in you. Just because you're getting older doesn't mean you have to grow old.

I hope to continue my 'sermon' about biking for health, pleasure and adventure in next week's "Dances With Words".

NAIL GARD

YOU CAN'T POKE A HOLE IN THIS OFFER!

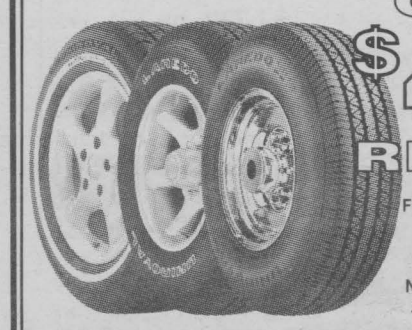

Get a $40 REBATE

From April 1st to June 30th 2000, get a $40 manufacturer's rebate on the purchase of 4 Uniroyal Tiger Paw NailGard, Laredo NailGard or Laredo HD/H NailGard tires.

UNIROYAL
DRIVING DEPENDABILITY HOME.



Let Us Be Of Service To You

$18.95 up to 5L 10W30 Castrol GST $1.50 disposal fee

30 YEARS IN BUSINESS

CORNWALL TIRE

ALLIANCE TIRE PROFESSIONALS

428-11th St. W., Cornwall
933-0363 933-1515

HOURS: Monday thru Friday 8 a.m. till 5 p.m
Saturday 8 a.m. till noon

SUPER SAVINGS DAYS

7 Pc. Dinette Set



Sale $429

Forest Green.

Traditional Living Room Set



Sale $1299

2 Pcs.

6 Pc. Bedroom Set



Sale $999

Brown & Beige (not exactly as illustrated)

3 Pc. Modular Sectional



Sale $599

Green (not exactly as illustrated)

Sofa & Chair Rocker Recliner



Sale $1199

6 Pc. Oak Bedroom Set



Sale $2199

Chair & Ottoman
Genuine Leather



Sale $329



Sale $139

Twin/Full Size Bunk Bed



MATTRESS NOT INCLUDED

Sale $259

Swivel 5 pc. Dining Set



Sale $529

HUGE SAVINGS

GIGANTIC SELECTION

NO PRESSURE SALES

LOW LOW PRICES

Where Travelling is Worth the Savings!

ST. ISIDORE FURNITURE

Photos May Not Be Exactly As Illustrated ~Financing Available ~ Limited Quantities

500 YARDS NORTH OF HWY. 417, EXIT 51 · BEHIND MAXSTOP 20 MINUTES FROM CORNWALL

524-3202

OPEN: Mon.:9:30-5:30 Thurs. - Fri. 9:30 - 9:00;
Saturday 9:30 - 5:00; Sunday Noon - 5:00

HONDA

Checkered Flag Event

new 1999 CRV & 2 in stock



Real Time ™ 4 wheel drive • CFC free air conditioning
• dual air bags • power windows, door locks & mirrors • ABS brakes
• AM/FM stereo cassette with 4 speakers • 2.0 litre 145 hp DOHC engine
• 15" wheels • 5 spd manual trans. • fold down 50/50 split reclining rear seatback
• removable folding picnic tables & more

(stk. #H4528)
blue
$24,690
pls. frt, PDI, appl. taxes, admin. & lic.

(stk. #H4365)
stripe package, silver
$24,990
pls. frt, PDI, appl. taxes, admin. & lic.



USED CAR LINE-UP SPECIAL

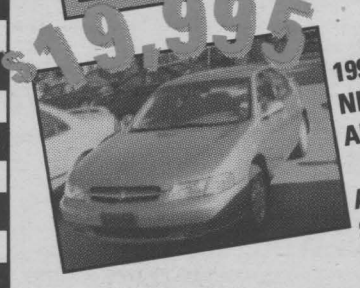

$19,995 1999 NISSAN ALTIMA — A Must See!!!

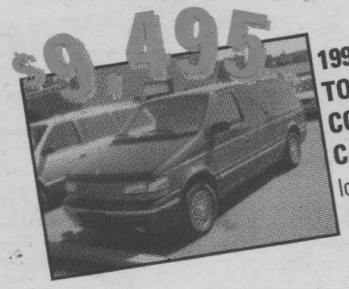

$9,495 1994 TOWN & COUNTRY CARAVAN loaded



$19,995 1998 SUBARU FORESTER AWD, factory warranty



$20,995 1998 HONDA ACCORD LX 4 dr. A/C, power locks, windows

97 HONDA CIVIC EX, (stk PV407A) 4 dr, auto, 4 cyl, ABS, p.w, p.l, AM/FM cass, 72,111 km	$14,995	
97 FORD ESCORT LX, 4 dr., air, pw, pl, only 68,000 km	$8,995	
96 FORD ESCORT WAGON LX, air, pw, pl, wd, 88,000 kms	$8,995	
96 HONDA CIVIC LX, (stk H4623A) 4 dr., auto, A/C, cruise, AM/FM cass, 40,000 km	$12,995	
95 CHEV CORSICA, (stk H4346A) 4 cyl, auto, air, p.l, p.w, cruise, cass., 78,500 km	$8,995	
95 HONDA CIVIC LX SPECIAL, silver, 85,000 kms, 4 dr., auto, A/C	$11,500	
94 VOLKS GOLF CL, (stk H4256A) 5 spd, air, 2 dr hatch, 154,000 km	$8,895	
93 NISSAN MAXIMA (stk H4484A) UTO, A/C, p.l, p.w., cruise, tilt, AM/FM cass, 146,000 km	$9,995	
93 HONDA ACCORD, (stk 3535A) beige, auto, air, p.w, p.l, mirrors, cruise, tilt, 114,500 km	$9,995	
92 PONT. LEMANS, (stk H4294A) 4 dr, auto, manual remote mirrors, 101,300 km	$3,995	
91 NISSAN PATHFINDER XE, (stk PV509B) 4 dr, auto, cruise, tilt, 4x4, 220,000 km	as is $6,995	
91 NISSAN PATHFINDER XE, (stk H4540A) 4 dr, auto, cruise, tilt, 4x4, 242,000 km	$8,995	
91 TOYOTA CAMRY LE, (stk 3538A) 4 dr., blue, auto, air, pw, pl, cruist, tilt, 86,000 km	$7,995	

WARRANTY 6 month/ 10,000 km on all used cars 94 and newer

Cornwall
1200 Brookdale Ave. 933-7558

HONDA
BUILT WITHOUT COMPROMISE

Card • Carte V.I.P.
VIP Card with every sale ($300 value)

The Discounts Are Up! Interest Rates Are Down!

2000 NEON



$18,765
-$1,517 Discount
$17,284 Sale Price
or
0% APR financing

2000 CHEROKEE



$31,865
-$4,347 Discount
$27,338 Sale Price
or
0.8% APR financing

2000 GR CHEROKEE



$40,575
-$5,032 Discount
$35,543 Sale Price
or
2.8% APR financing

2000 DAKOTA

Reg Cab



$23,655
-$1,217 Discount
$22,438 Sale Price
or
3.8% APR financing

2000 INTREPID



$25,655
-$3,232 Discount
$22,423 Sale Price
or
2.8% APR financing

2000 CARAVAN



$25,780
-$3,892 Discount
$21,888 Sale Price
or
1.8% APR financing

2000 GR. CARAVAN



$26,800
-$2,812 Discount
$23,988 Sale Price
or
1.8% APR financing

2000 NEON

auto



$19,425
-$1,537 Discount
$17,888 Sale Price
or
0% APR financing

2000 TJ

both tops



$26,395
-$1,807 Discount
$24,585 Sale Price
or
4.8% APR financing

2000 NEON, (stk PV1788) 4 dr., auto, air, AM/FM/CD, 8,000 km	$16,900	**96 CARAVAN** (stk PV1777) auto, air, AM/FM/cass, 91,000 km	$12,900
99 CARAVAN SPORT, (stk. PV1789) 3.8 V6, auto, air, power pk, 11,000 km	$25,900	**95 INTREPID,** (stk 20069A) V6, auto, air, power pkg, 98,000 km	$10,900
99 NEON, (stk. PV1790) 4 dr., auto, air, AM/FM/cass., 22,000 km	$12,900	**95 CARAVAN,** (stk 20189A) V6, auto, air, cruise, tilt, AM/FM/cass, 88,000 km	$9,900
98 RAV 4X4, (stk PV1709) V8, auto, air, AM/FM/cass, two tone, 48,000 km	$22,900	**94 DODGE SHADOW,** (stk C10) auto, air, AM/FM, hatchback, 84,000 km	$6,900
97 LUMINA, (stk 20250A) 6 cyl., auto, air, power pk, 76,000 km	$12,900	**92 TOWN & COUNTRY,** (stk PV1688A) fully loaded, 119,000 km	$9,900
97 CARAVAN SPORT, (stk pv1754) V6, auto.	$18,900	**91 NISSAN PICKUP,** (stk 20256A) club cab, 5 spd., AM/FM, 102,000 km	$6,900
97 INTREPID, (stk pv1771) V6, auto, air, power pk, 55,000 km	$14,900	**73 ROLLS ROYCE,** (stk PV1730) loaded, 69,000 miles	$23,900
97 CIRRUS, (stk PV1800) V6, auto, leather, full load, 42,000 km	$15,900		

* sale prices are plus frt, PDE, admin. & taxes. Rebate to dealer. Interest rates are in lieu of rebates. In-stock units only. Financing with Chrysler Credit OAC

GRANT DODGE CHRYSLER JEEP

LOCAL PEOPLE SERVING OUR LOCAL AREA

2205 Vincent Massey Dr. HOURS: Mon. to Thurs. 9 - 8; Fri. 9 - 6; Sat. 9 - 3 938-0934

Blow Out Savings

2000 COROLLA

auto, AM/FM/CD, air cond.



was $18,085

now $16,800

2000 RAV 4

auto, air, p.w, p.l, AM/FM/CD



was $28,260

now $26,560

2000 CAMRY CE

p.w, p.l, cruise,air, outdoor temp. gauge, AM/FM/CD

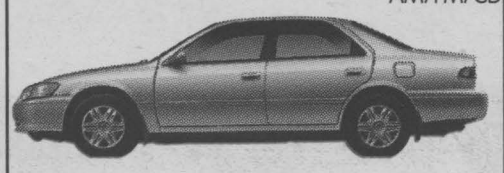

now $25,200

2000 SIENNA CE

4 dr., dual A/C, power windows,locks, cruise, AM/FM/CD, floor mats



now $29,085

PRE-OWNED VEHICLE CLEARANCE

97 OLDSMOBILE CUTLASS SUPREME SL, air, 1 owner, 68,000 kms, p.w, p.l, cruise	$14,400
96 TOYOTA CAMRY DX PLUS, keyless entry, p.w, p, l, cruise, air, 108,000 kms	$14,900
96 TOYOTA CAMRY DX PLUS, 78,000 kms,	$15,900
95 HONDA CIVIC SE, 4 dr., auto, air, 88,000 km	$11,500

Have You Graduated Within The Past 4 Years?

Then you could be eligible to qualify for Toyota Canada's Graduate Program

√ Rebates √ Interest Rate Savings

√ Security Deposits Waived

it's less work than graduating!!



Rodger Grant TOYOTA

353 Pitt St., Cornwall **613-932-1106**



Rick deZeeuw
Sales Manager



Normand Lalonde
Business Manager



Tom Everson
Sales Associate



David Oldham
Sales Associate

*Based on 48 months walk-away lease at a rate of 5.8% on Corolla VE (automatic model BR12EPBA) with down or trade as listed above. First payment, security deposit, freight/ PDE, admin & air tax due on delivery. Option to purchase of $8499.95 based on a maximum of 96,000 km. Additional km charge of .07¢. MSRP for Corolla VE (model BR12EPBA) $18,085.

** Based on 48 month walk-away lease at a rate of 6.8% on Sienna CE (F19CS-B) and RAV 4 with a down payment or trade as listed above. First payment, security deposit, admin & air tax required on delivery.

THE ROAD TO GREAT SAVINGS leads to GRANT NISSAN





THE ALL-NEW 2001 SENTRA

• 126 HP 1.8 litre engine • air conditioning • 4 speaker AM/FM with CD audio system • colour-keyed body side mouldings and door handles • 8 way adjustable driver's seat • centre console armrest • vanity mirrors, and more

Sentra XE starts at $15,298

Sentra XE with Value Options Package only $16,398 - OR - **Lease For Only** $198/mo. **for 48 months only $1,500 down**



Sentra SE model shown

THE 250 HP 2001 PATHFINDER

• **Power Changes Everything** • 250 HP 3.5 litre DOHC engine • 265 ft-lb torque @3,200 RPM • all mode 4 wheel drive (automatic 4 wheel drive selector dial) • 240 HP 4 speed automatic with overdrive • fuel tank skid plate • 16" alloy wheels • air conditioning • Bose® acoustically tuned audio system • upgrade 6 discs in-dash CD autochanger • power sliding glass sunroof • & more ...



Pathfinder LE model shown

Pathfinder XE starts at $34,700

Pathfinder SE automatic only $40,200 - OR - **Lease For Only** $488/mo. **for 48 months only $4,000 down**

The Nissan Enjoy The Savings Event continues and now includes our new 2001 models!

2000 ALTIMA GXE

• 155 HP 2.4 litre engine • 100 watt AM/FM/CD audio system • 4 speed automatic transmission • air conditioning • remote keyless entry system with panic alarm • dual airbags • power windows, mirrors, door locks, trunk release, and more ...



GET 2.8% financing - OR - **LOW LEASE RATES** - OR - **SPECIAL CASH PURCHASE PRICE** $21,498

Altima: "Best Entry Midsize Car in Initial Quality in the US, 3 out of the last 4 years" - J.D. Power and Associates

2000 MAXIMA GXE

• 222 HP 3.0 litre V6 engine • automatic transmission • 6 speaker 120 watt AM/FM/CD with cassette audio system • automatic climate-control air conditioning • anti-theft system • heated power driver's seat • remote entry system, and more



Lease For Only $368/mo. **for 48 months with $4,500 dsown** - OR - **GET 2.8% financing**

Smile, Enjoy the Savings Event

GRANT NISSAN DRIVEN

700 Rosemount Ave. 933-7555

SEAWAY SPORTS



SPEED ZONE

by David Murphy

It'll be a racing fans delight this Sunday at Cornwall Motor Speedway. A full racing program will be complemented by photo and autograph night. All drivers including stars of the modified class like Danny O'Brien, Bill "Moon" Mullin, Brian McDonald, Joel Doiron, Dan Jalbert and Dave "The Slip" Heaslip. Popular late model drivers like Marc Therrien, Lee Ladouceur and "Bulldog" Dave Bissonette will also be available. The photo and autograph session happens during the intermission.

The racing program consists of a 30-lap modified feature, 20 laps for the late models, 15 laps for the duke stock and 12 laps for the rookie stock. The first green flag falls at 7 p.m. and gates open at 5:30 p.m.

PLAY IT AGAIN SPORTS
GOLF SPECIALS!
7-pc set now $129.99
37 Ninth St. East
(next to Maynard's YIG) 936-2020

Cornwall Golf & Country Club

A Class Winners: Gross Scores

Richard Greer	71
Kurtis Latreille	76
Alex McAllister	76
Mark Ledoux	77

A Class Winners: Net Scores

Yvon Lonctin	69
Bob Jodoin	69
Bob Britton	71
Bob Piteau	72

B Class Winners: Gross Scores

John Porier	81
Robert Lalonde	85
Kevin Byam	86
Dave Melnyk	87

B Class Winners: Net Scores

Al MacDonell	70
Cliff Jackson	71
Neil Burke	71
Sylvain Bosse	71

C Class Winners: Gross Scores

Russ Disotell	91
Robert Eaton	92
Ken Grant	94
Dr. John Taylor	94

C Class Winners: Net Scores

Kevin Wilson	73
Eugene Cardinal	74
Don Williamson	75
Leo Brisson	75

Low Net Atlantic

Rod D'Allesio	72

Roadrunners Of Cornwall

Roadrunners C de C 9929 Squirts team are back in action in the O.V.M.S.A. this season through the K of C Softball Association.

The Roadrunners started on a road trip to Stittsville on May 15th. Cornwall started off with 2 runs then fell behind 8-2 in the second inning but recaptured the lead winning the game 11-8 after shutting down the opposition, with Matt Ladouceur on the mound and great defense from the squad. Serge Lafontaine, Justin Ladouceur, Matt Legault and Justin Dufour all scored twice in the match.

On May 16th, Stittsville visited Cornwall at the Optimist Park Field where, in a five inning match, the Roadrunners dropped a 4-3 decision to the 56ers keeping them within reach in the match. Runs were scored by Serge Lafontaine, Sean Lepage and Joel Gibeau.

ICE CHIPS

by Bill Gallant



As the 1973-74 hockey season was unfolding we saw the Quebec Major Junior Hockey League add two new teams to the fold. In Chicoutimi it was the Sagueneens,and Norm Baril returned to the area hockey scene as coach & GM with the other expansion team in Hull. At the Royals camp there were two very significant changes. Following his year in Quebec City, Orval Tessier was back in Cornwall as the team's new GM, with a second year run for Ron Racette as bench boss.The other major development was that the Cornwall Mavericks were now in the Ottawa Valley Jr.B League and, more importantly for the Royals, they were to become a farm system. Goaltending was not a primary concern as both Mario Viens and Tom Wynne were among the returnee's when training camp started. Due to some very hot weather in town the camp work-outs had to be shuffled around to rinks in Brockville, Verdun and Rockland. Ice was ready for the blue & white intra-squad game at the WSA and Gary MacGregor scored six of the eight goals and with many of the previous season's flock still here,the Royals were impressive. They continued their winning ways during the exhibition schedule but it was a different story when the regular season opened in Cornwall. The Quebec Remparts came to town and with a 5-goal performance from Real Clouthier, the Royals were routed 10-4. Players like "Mac", Mike Conway, Mario Viens and Lupenette were leading the Royals in the early season play and even more help was on the way. Following a deal between the Royals and Hull Festivals, Tessier aquired a 17-year old, Pierre Bressard and two other players in the three-for-three deal. The duo of MacGregor and Tracey caught on fire and were enjoying a terrific pre-Christmas scoring run.

As a matter of fact "Mac" had amassed 47 goals and 78 points before the Christmas break,which was just behind the league's leader, Pierre Larouche of Sorel.Before the month was over Gary's scoring feats included six hat-tricks and a five-goal game. Soon players like Disotell, for the Royals and Bressard,Cleary and John Markell for the Mavericks were on a scoring spree. Soon after Gary MacGregor notched his 64th and became the highest scoring Royal in a season. The team was enjoying stellar netminding from both Viens and Wynne during January, including the first loss for the Sorel Hawks during their 25 winning streak,a QMJHL record. But payback time was just ahead. The Royals were on the losing end of their teams worst defeat ever when they met the Hawks in Sorel. It was a 17-6 bombing and the embarassment hung around for a few weeks. They got back on track with some important victories to keep them near the top in their attempt to win the league division by March. "Mac" was also on a personal challenge of winning the Quebec League scoring championship. It was a see-saw battle with Jacques Locas and the decision was made in the last game of the season,as Gary notched his 100th goal and Jacques settled for 99. Royals also held on to win their division.Kevin Tracey also reached a milestone with his 50th goal as well as his record breaking 105 assists'. Elsewhere Pierre Larouche broke Guy Lafleur's record of most points in a season with his season ending 251 points. You must remember that this was while playing on an awesome trio of Larouche-Deziel-Cossette that amassed 692 points (correct) in the season. The Royals were elimated in their quarter-finals that year with Laval, with high-scoring Mike Bossy and hot goalie, Robert Sauve leading the way. It was not the way players like the Kingston trio, Macgregor, Tracey, Murray wanted their junior carreers to end. The same was true for Wynne, Rooke, Duncan, Nazar, Lupenette, Ferguson, Dan Geoffrion and the Chase brothers.There was some consolation, however when MacGregor was named as the QMJHL MVP and the winner also of the Frank Selke Trophy as the most gentlemanly player, and Bob Murray became the Royals highest scoring defenseman with his 99 points. The Quebec Remparts again emerged as the league champs that year and then lost in the Memorial Cup play in Calgary.



We appropriately included the photo of trophy winner Gary MacGregor who holds the MVP award with Royals President Paul Emard.



The team photo is of the very successful Cornwall Comets, who won three straight CJL championships. This photo I believe was from the '53 or '55 year .Anyone able to identify the players please let me know at the Seaway News in time for next week.

A perfect fit,
Whether you know how to tie them or not.

new balance
WW700



2A B D 2E 4E
WIDTHS FOR ALL YOUR LIFESTYLE NEEDS,
FROM RUNNING, WALKING & CROSS TRAINING TO CASUAL WEAR.

SPORTEC
405 9TH ST. W., CORNWALL 938-9314
NOT ALL STYLES AVAILABLE IN ALL WIDTHS

Every Weekend... Everywhere
The official car and truck rental company of weekends.



• Low Daily and Weekend Rates
• Free Customer Pick-Up
• Roadside Assistance

Serving Eastern Ontario

Smiths Falls	283-8688
Carleton Place	253-2723
Cornwall	933-4469
Pembroke	735-4125
Belleville	968-4556
Kingston	546-3231
Perth	267-7780

Budget
Car and Truck Rental

Club 55 Plus Action

Club 55 + executive, Shirley Eastman (president), Simone Kearns (1st vice), Maurice Desrosiers (2nd vice), Eric Dunn (secretary), and Eleanor Dennis (treasurer) for the seniors bowling league put together an excellent program and prize presentation for the league bowlers and guests.

The highlight of the day was the presentation of corsages and boutonnieres to the over and soon-to-be over-80 years young bowlers who, by the way, are our most interested, active and appreciative bowlers any league would be pleased to have. They are: Margaret Leonard, Edith Edwards, Elsie Kyer, Aline Givogue, Alice Williams, Susanna Compton, Margaret Tyell, Lawrence Markel, Seymour Boileau, Hector Dubeau, Rene Amelotte, Leo Goulet, George Beaudette, Raymond Menard, Tony Wheeler, Eugene Brodeur, Simeon Desnoyers, John MacDonald, Harold Lauzon, Vern Etherington, George Barlow and Adrien Seguin.

SEAWAY SPORTS

Scoreboard

Bridge Results

Cornwall & District Bridge Club
May 11/00

N/S
1. Ron Jenne - Bruno Carriere
2. Margaret Campbell - Charmaine Quenneville
3. Diana Macaulay - Mabel Chan

E/W
1. Brian McCartney - Richard Baird
2. Richard Fawthrop - Jeanine Alain
3. Pat Cunningham - Jeana Reilly

Alexandria Bridge Results
May 16,2000

N/S
1.Danielle Martineau and Pat Graham
2.Bill Smith and Rene Belanger
3.Barbara and Bill Cunning

E/W
1.Robert and Krystyna Zacios
2.Bernice Barlow and Bill Henderson
3.Lorna and Homer Alert Grant

Independent Bridge Club - May 17/00
Section "A"

N/S
1. Dora Barrington - Gaby Bouchard
2. Flo Bergeron - Estelle Loney
3. Mardie Davies - Marian Lloyd

E/W
1. Georgette Beaulieu - Therese Latour
2. Marian Lawn - Rona Maynard } tie
3. Ben Bouvier - Charles Lawn }

Section "B

N/S
1. Terry Forsyth - Lydia Legault
2. Kay Barlow - B. Chausse
3. Rita O'Brien - Jean Stokes

E/W
1. Yolande Boutin - Marjorie Raymond
2. Lizette Desjardins - Janice Keen
3. Pauline McKinnon - Mary Walton

Seniors Bridge Club - May 19/00
Section "A"

N/S
1. Charmaine Quenneville - Carol Reus
2. Maureen Walker - Kay Colbran
3. Mabel Chan - Margaret Evans

E/W
1. Armand Rivard - Rolly Fobert
2. Jody Campbell - Mona MacPhee
3. Marian Lawn - Ben Bouvier

Section "B"

N/S
1. Jean Stokes - Roy Parmalee
2. Dora Barrington - Hermine Ladouceur
3. Adelaide Hunter - George Bissonnette

E/W
1. Marian Lloyd - Gloria Blanchard
2. Brunelle MacDonald - Lyette Ladouceur
3. Florence Bergeron - Claudette Ladouceur

Cornwall & District Bridge Club
May 15/00

1. Maureen Walker - Kay Colbran
2. Voytek Pomykalski - Charles Lawn
3. Carol Reus - Brian McCartney
4. Richard Fawthrop - Steve Lassner

May 18/00

1. Richard Fawthrop - Voytek Pomykalski
2. Steven Lassner - Brian McCartney
3. Mel Colbran - Louis Rioux
4. Margie Campbell - Carol Reus

St. Andrews Bridge Club - May 17/00

1. Norma McDonald
2. Pat McIntosh
3. Miriam Wheeler

Summerheights Golf Links

OPENING DAY AT SUMMERHEIGHTS - MAY 20, 2000
Ladies Low Net - Nicole Landriault & Alice Grant - 65
Ladies Low Gross - Helen Doll Greer & Nancy Loiselle - 78
Men's Low Net - Tom Shearer & Joe Derochie - 57
Men's Low Gross - Ray Champagne & Brett Doll - 70

	LOW NET	LOW GROSS
Ladies "B" Class:		
	Anne Leduc & Nicole Menard - 67.5	Marina Aitken & Diane Lemire - 94
Ladies "C" Class:		
	Sue Martin & Reina Trudell - 65	Cathy Riviere & Shelley Snider - 100
	Mary Brown & Kay Vallee - 65	Lynda Lafleche & Nancy Paquette - 102
Men's "A" Class:		
	Todd Hagen & Alex MacDougall - 64	
Men's "B" Class:		
	Rick Lalonde & Randy Boulerice - 59	Bob Marleau & Gary Prieur - 73
	Wayne Sorbie & Len Lauzon - 59.5	Doug Anderson - Rene Loiselle - 75
Men's "C" Class:		
	Moe Tessier & Cyril Vallee - 61.5	Jean Auger & Ray Allaire - 86
	Greg Plumadore & Bill MacDonald - 62	Yves Leblanc & Dave Theoret - 87
	Roger Leduc & Guy Drouin - 63.5	
Juniors		
	Paul Desnoyers Jr. - 77	

Cornwall Golf & Country Club

MAY 24/00
Senior Men
1st Place: Reg Bussiere, Dave Hall, Ray Chevrier
2nd Place: Bob Eaton, Leo Andre, John MacDonell
3rd Place: Bill Morin, Si Miller, Rudy Struthers

Reg Campbell Slo-Pitch League

"A" DIVISION

TEAM	G	W	L	T	PTS.
Nesbitt Burns	3	2	0	1	5
R.R. Smoke Shop	3	2	1	0	4
Jazz Magnolias	3	2	1	0	4
Navy Vets	3	1	1	1	3
Gavel's Pub	2	0	2	0	0
Pedros	2	0	2	0	0
"B" DIVISION					
Riverfront Diner	2	2	0	0	4
La Rick's	2	2	0	0	4
Kelly's Bar	2	2	0	0	4
Eastside Mario's	3	2	1	0	4
Shaver Interactive	3	1	2	0	2
Filion Trophy	2	0	2	0	0
Lola's Pub & Grub	2	0	2	0	0
Rat's Nest	2	0	2	0	0

Bill's sports Bar & Deli
441 13TH Thirteenth Street WEST 938-0182
2 Super Specials with Coupon
#1 • Buy Large or Med. pizza & get 2nd for only $5.00 OR get 2 doz. wings for only $5.00
#2 • 2 subs & Fries for only $ 9.99
EAT IN OR TAKE OUT

Cornwall Sea Lions

Fourteen swimmers with the Cornwall Sea Lions attended the Festival of Spring on May 19th-20th-21st, 2000. This competition was hosted by the Nepean Kanata Barracudas at the Nepean Sportsplex. Six hundred and one athletes (387 females and 214 males) competed at this annual event.

Female 10 & under:
Margo Bacher (9): 6th 200m Back, 14th 200m Free

Female 11 & 12:
Corinne Bacher (11): 9th 400m Free
Monika Latour (12): 8th 50m Free, 11th 100m Free
Emma Saaltink (12): 13th 200m Free

Female 13 & 14:
Maxine Bacher (13): 4th 400m Free, 7th 200m Back, 9th 100m Back,

9th 200m IM, 11th 200 m Free
Ashley Bogosian (13): 4th 50m Free, 5th 100m Free, 10th 400m Free, 10th 100m Back, 14th 200m IM, 15th 200m Free
Alisha Gallant (13): 14th 400m Free

Male 13 & 14:
Danny Godkin-Bain (13): 8th 100m Back, 9th 50m Free
John Peters (13): 7th 200m Breastroke, 8th 200m IM, 13th 200m Free

Male 15 & over:
Clayton Delaney (19): 1st 100m Breastroke, 1st 200m Breastroke

Relays: Female 13 & 14 - 4th place - 200m Freestyle Relay: Maxine Bacher, Ashley Bogosian, Caitlin Levere and Vanessa Nicholls

RED HOT PERFORMANCE.

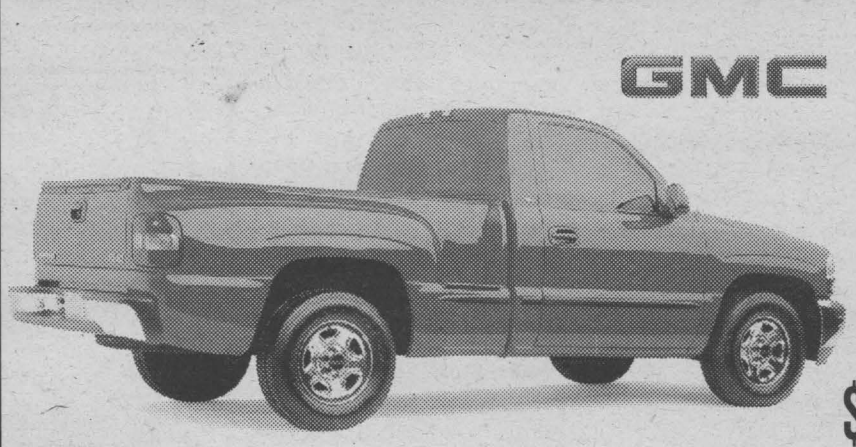

GMC

4800 Vortec V8 Engine • 4-Speed Automatic Transmission With Overdrive • Next Generation Dual Front Air Bags • PASSLock Security System • 4-Wheel ABS • All Windows Solar-Ray Tinted • 16 Inch Chrome Wheels • Driver Message Centre • Custom Cloth Seats with Centre Fold-Down Armrest • AM/FM Stereo • Tilt-Wheel™ • 40/20/40 Split Front Bench • Air Conditioning • Floor Carpeting • P235/75R – 16 Inch Tires • Body Side Moulding

GMC SIERRA SPORTSIDE

$288* 36 MONTH SMARTLEASE per month/$2,900 down payment, $990 freight and $350 security deposit required
OR
29% PURCHASE FINANCE up to 48 months‡
OR
$24,148▼ CASH PURCHASE excludes freight $990

LEASE OPTIONS		
Down Payment	Lease Payment	Total Due On Signing
$0	**$375**	**$2,106.00**
$2,900	$288	$5,240.95
$5,000	$225	$7,533.50

Based on 5.4%, annual lease rate, 36 month term. $0.12/km charge over 60,000 km for 36 months. Option to purchase at lease end is $15,446.85. Total due on signing includes down payment, freight, security deposit, first month's payment plus taxes. Applicable taxes, licence, insurance, P.P.S.A. and admin. fees extra. Other lease options available.

LEASE OPTIONS		
Down Payment	Lease Payment	Total Due On Signing
$0	**$358**	**$1,917.70**
$3,850	$248	$6,093.70
$6,000	$187	$8,496.05

Based on 1.9%, annual lease rate, 36 month term. $0.12/km charge over 60,000 km for 36 months. Option to purchase at lease end is $14,350. Total due on signing includes down payment, freight, security deposit, first month's payment plus taxes. Applicable taxes, licence, insurance, P.P.S.A. and admin. fees extra. Other lease options available.



PONTIAC

$248* 36 MONTH SMARTLEASE per month/$3,850 down payment, $940 freight and $300 security deposit required
OR
1.9% PURCHASE FINANCE up to 48 months‡
OR
$24,608▼ CASH PURCHASE PRICE excludes freight $940

PONTIAC MONTANA
3.4 Litre 3400 V6 185 HP Engine • 4-Speed Automatic Transmission • 4-Wheel Anti-Lock Braking System • Air Conditioning • Power Windows/Door Locks/Mirrors • Dual Sliding Doors • Deep Tint Glass • AM/FM Stereo • Tilt-Wheel™

MONTANA HAS THE BEST FUEL ECONOMY IN ITS CLASS††

LEASE OPTIONS		
Down Payment	Lease Payment	Total Due On Signing
$0	**$411**	**$2,339.15**
$4,550	$278	$7,268.70
$5,000	$265	$7,771.25

Based on 1.9%, annual lease rate, 36 month term. $0.12/km charge over 60,000 km for 36 months. Option to purchase at lease end is $18,546. Total due on signing includes down payment, freight, security deposit, first month's payment plus taxes. Other lease options available.



GMC

$278* 36 MONTH SMARTLEASE per month/$4,550 down payment, $810 freight and $325 security deposit required
OR
1.9% PURCHASE FINANCE up to 48 months‡
OR
$28,838▼ CASH PURCHASE PRICE excludes freight $810

GMC JIMMY 2-DOOR
Vortec 4300 V6 190 HP Engine • 4-Speed Automatic Transmission • Air Conditioning • Power Windows/Door Locks/Mirrors • 4-Wheel Anti-Lock Braking System • Tilt-Wheel™ and Cruise Control • Next Generation Driver and Front Passenger Air Bags • Off Road Suspension • Locking Differential • AM/FM Stereo with CD



PONTIAC

2000 PONTIAC SUNFIRE SEDAN
2000 VALUE PACKAGE
4-Speed Automatic with Traction Control • Air Conditioning • Upgraded 15" Wheels • Power Door Locks • Remote Keyless Entry with Panic Alarm • Cruise Control • Anti-Lock Braking System • Cassette • Dual Theft-Deterrent System • PASSLock® II • 2.2 Litre 115 HP Engine

$218* 36 MONTH SMARTLEASE per month/$2,060 down payment, $730 freight and $300 security deposit required
OR
1.9% PURCHASE FINANCE up to 48 months‡
OR
$17,858▼ CASH PURCHASE PRICE excludes freight $730

LEASE OPTIONS		
Down Payment	Lease Payment	Total Due On Signing
$0	**$277**	**$1,544.30**
$2,060	$218	$3,845.45
$3,000	$192	$4,896.55

Based on 1.9%, annual lease rate, 36 month term. $0.12/km charge over 60,000 km for 36 months. Option to purchase at lease end is $9,686.70. Total due on signing includes down payment, freight, security deposit, first month's payment plus taxes. Applicable taxes, licence, insurance, P.P.S.A. and admin. fees extra. Other lease options available.

FOR A LIMITED TIME. ONLY AT YOUR LOCAL PONTIAC•BUICK•GMC DEALER.

We'd like you to know more: Come visit us at your local dealer, on our website at **www.gmcanada.com** or call us at **1-800-GM-DRIVE**. *Offers based on Sierra Regular Cab Sportside R7N/Montana R7Z/Sunfire Jimmy 2-Door R7Z/Sedan R7Z. *▼Freight (as indicated), licence, insurance, P.P.S.A., administration fees, and taxes not included. Dealers are free to set individual prices. ‡Financing on approved GMAC credit only. Example: $10,000 at 1.9%/2.9% APR, the monthly payment is $216.52/$220.90 for 48 months. Cost of borrowing is $392.96/$603.20. Total obligation is $10,392.96/$10,603.20. Monthly payment and cost of borrowing will vary depending on amount borrowed and down payment/trade. ▼The SMARTLEASE monthly payment and the GMAC purchase finance rate are not available with and are not calculated on the 'Cash Purchase' price as shown. The difference between the price for the SMARTLEASE/GMAC Purchase Finance offer and the 'Cash Purchase' offers is deemed under provincial disclosure laws to be a cost of borrowing, whether or not the same represents actual interest and is required to be expressed as an annual percentage rate which is 5.61%/4.60%/4.94%/4.42% (Sierra Regular Cab Sportside R7N/Montana R7Z/Jimmy 2-Door R7Z/Sunfire Sedan R7Z). *▼‡Offers apply to select 2000 new or demonstrator models equipped as described, and to qualified retail customers in the Ontario Pontiac Buick GMC Dealer Marketing Association area only. Dealer order or trade may be necessary. Limited time offer which may not be combined with other offers. Some restrictions may apply. See your dealer for conditions or details. ††Published by Natural Resources Canada, Fuel Consumption Guide, 2000.

www.gmcanada.com

PONTIAC BUICK GMC

SMALL BUSINESS PROFILE

Ace Home Improvement Is Trump

As a business, Ace Home Improvements is only two years old, but it contains an accumulation of over 25 years of carpentry experience. Norm Campeau's business specializes in the installation of doors and windows, but also does counter tops, decks, recreation rooms and home renovations of any kind.

The Ace Home Improvement team will work with material supplied by the customer, or they can arrange to order whatever is needed to get the job done. One of thier main suppliers is Multi Doors and Windows, a company with quality doors, windows, and interior prehung doors and mouldings.

Until recently, Norm Campeau used to be an arranger for sub-contractors to do home maintenance work, but then decided to apply his experience and expertise by establishing his own business, Ace Home Improvements. As the saying goes, behind every good man there's a woman. In this case, the woman is Wanda, his wife. She's not very good with a skill-saw, but she's his 'right-hand-man' as far as doing the paper work, scheduling and responding to phone calls.

The third and equally important leg of the Ace 'tripod' is Randy Lepage, Ace's head carpenter. He has been in the trade for 25 years.

Here's a bit of the Ace Home Improvements history and business philosophy, according to Wanda Campeau. "We made a big leap forward in public awareness of us through our involvement in this year's Home and Garden Show. It was there we made contact with a lot of our potential customers."

"What we offer is service and responsiveness to needs expressed by our clients. We are high on service. A written estimate is in their hands as soon as possible. We offer OAC financing through the Associates. As a indication of the cooperation between us and the Associates, we have been invited to put a display in their Tudor Centre branch at Sydney and Ninth."

Not wanting to miss any points, Wanda continued, with Norm's assistance. " No job is finished until a perfect clean-up of the work-site has been done. Then we follow up with a customer evaluation of our service, to see if there's anything we missed, and if there's some way we can improve upon."

For all of the above reasons, that's why Ace Home Improvements is Trump in the game.



THE FACES OF ACE HOME IMPROVEMENTS - Norma Campeau (owner, centre) has Wanda Campeau and Randy Lepage at his side. Together, they are at your service.
(Photo by Nick Wolochatiuk)

VALLEY WOODSHOP
Quality is our priority
CUSTOM KITCHENS
Satisfaction is our goal
#18413 South Branch Road, Cornwall
SIX-YEAR WARRANTY ON KITCHEN CABINETRY
Free Estimates
Check Out Our Low Prices
BOB & MIKE
"Family Owned"
Phone/Fax (613) 931-3437

RENOVATING? REPAIRS?
Let Ace Improve Your Place
ACE Home Improvements
• WINDOWS • DOORS • SIDING • DECKS
• BATHROOMS • REC ROOMS • SHEDS • GARAGES
INSURANCE CLAIMS
Ace Window Fashions
Authorized dealer for Remington Window Fashions
• Minis • Verticals • PVC • Pleated • Roller Blinds
Shop At Home Service - Made to Measure
Professional Installations
Financing Avail. OAC 6 mos. no interest no payment
Residential & Commercial
Call for Free Estimates
613-936-8604

Painter's Choice
Latex Interior Eggshell
30% off
sale $21.96 (reg. $31.96)
PAINTER'S CHOICE Latex Interior Paint Eggshell
YOUR 1 STOP DECORATING CENTRE
Color Your World®
Harold Harrington
1307 Brookdale Avenue, Cornwall (613) 932-6600

The Sap Bucket Craft Shop
HELP US CELEBRATE
OUR 2ND ANNIVERSARY
NO PST OR GST
on everything in our store
MON MAY 29 TO FRI JUNE 2
353 MONTREAL RD. • 932-9590 JAY LALONDE

Organic Fertilizing
Lawn Cutting
Enviroman
Residential - Commercial
Fully Insured - Free Estimates
Reserve Now For Your Organic Lawn Program
ENVIROMAN
ORGANIC PROPERTY MAINTENANCE
e-mail: enviroman@on.aibn.com
938-9804

ADJUSTABLE BED
SIMMONS
WIRELESS REMOTE
Twin 39x80 .... $1,999
Double 54x80 .. $2,299
Queen 60x80 .. $2,599
Mattress World SUPERSTORE®
We Simply Do It Better! Votre Meilleur Choix!
739 Montreal Road 932-2337

June Specials
50% OFF ~ ALL INSTOCK SILK & DRIED FLOWERS PRE-MADE OR CUSTOM MADE ARRANGEMENTS, PLANTS, WALL OR DOOR DECORATIONS, WEDDING BOKAS, CANDLE RINGS & MORE.
PICK UP A CASH & CARRY SPECIAL
Boka of Week $5 ~ 12 Carnations $10 ~ Dozen Roses $14.99
Memorial arrangments
Cemetary Vases & Headstone Arrangments
"Home Of The Perfect Rose"
BARBARA'S FLOWER BOUTIQUE
24 Hour Answering Service - Sunday Funeral Delivery
213 Cumberland St. 933-5902

TASTE OF THE SEA
Fresh & Frozen Seafood
FRESH COOKED LOBSTER
TASTE OF THE SEA FINE FISH AND SEAFOOD
Always Fresh...
Always Lowest Price
GUARANTEED
936-6637
812 Pitt St.Unit #40 (ACROSS FROM GIANT TIGER)

Ducane®
When it comes to grilling out, nobody does it better than Ducane!
CAMERON'S
POOLS
FIREPLACES
KITCHENS
127 Augustus St.
938-9442
RED HOT & READY!
Buy your last grill first.™

VIB BATHTUB LINERS INC.
ACRYLIC BATHTUB LINER
wall surround & shower system are tailored to fit snugly over your existing fixture with no removal.
Completely installed in one day and easy to clean.
$UPER $AVING$ FOR YOUR BATHROOM REMODELLING!
PACKAGE #1 SHOWER STALLS
shower stall upgraded with our custom formed acrylic bases and wall surrounds. New corner caddy
$389 & up
PACKAGE #2 RENEW YOUR OLD TUB
• New custom molded acrylic tub liner
• New drain with pop-up stopper and overflow cap
• Completely installed & guaranteed
NOW $459
PACKAGE #3 TUB & WALL COMBO
• New custom molded acrylic tub liner
• New drain with pop-up stopper and overflow cap
• Custom acrylic 3 pc. tub surround
• Completely installed & guaranteed
NOW $849
PACKAGE #4 LUXURY BATHROOM
• 20" acrylic soaker tub
• Custom acrylic 3 pc. tub surround
• New Moen Pressure Balance Taps
• New toilet, sink & taps
• New vinyl flooring
NOW $1979
WE HAVE THE PERFECT PACKAGE FOR YOU!! FREE ESTIMATES.
Visit our showroom at 24 Blackadder Drive, Cornwall. Call now 930-2135

LOCAL

Landlords Take Notice!

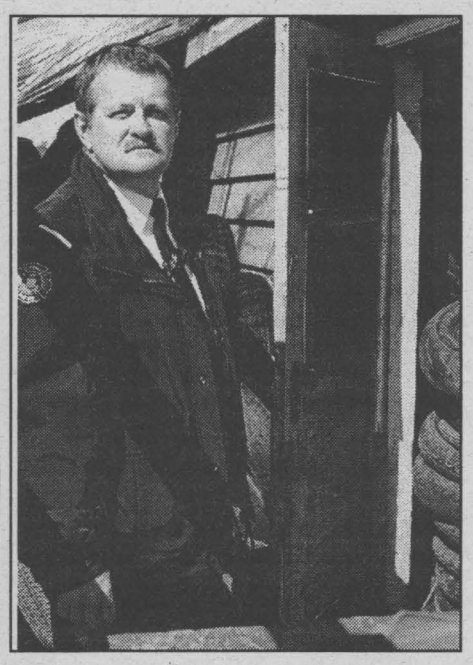

The Cornwall Fire Department is asking for your cooperation in helping us solve a problem we are experiencing in the City of Cornwall.

A local recycling company is stopping at certain tire businesses and picking up used tires, at a cheaper rate than other qualified companies, and discarding them throughout the city. They rent properties (houses, apartments, barns, etc.) and fill them full of used tires. Once these rented properties start getting full, they move out, thus leaving the property owners with the responsibility of removing the tires from their property. Recently, over 600 tires were left in a garage after they moved out without notice to the property owner. This owner is now faced with a $6,000. bill for removing the tires from his property.

"The person responsible can be charged a fine up to $10,000. and then $10,000. a day for every day after he does not remove the tires," commented Robert Proulx, Fire Prevention Officer. "Not only are the used tires bad for the environment, but they are a fire hazard load and when the tires start to burn they burn hotter and longer than most fires."

Public safety is a concern as well. If someone hurts themselves while around the tires, there could be other fines. Under the Ontario Fire Code, this practice is definitely a fire hazard. With your help and cooperation, we can stop such companies from creating these fire hazards and polluting our environment. The Fire Department asks that used tires be removed only by a qualified and certified hauling company.

(Story and photo by Chris McPhee)

Horticultural News – Recognizing Tree Hazards

Trees provide significant benefits to our homes and cities, but when trees fall and injure people or damage property, they are liabilities. Taking care of tree hazards makes your property safer and prolongs the life of the tree.

Trees are an important part of our world. They offer a wide range of benefits to the environment and provide tremendous beauty.

However, trees may be dangerous. Trees or parts of trees may fall and cause injury to people or damage to property. We call trees in such situations hazardous, to signify the risk involved with their presence. While every tree has the potential to fall, only a small number actually hit something or someone.

It is an owner's responsibility to provide for the safety of trees on his/her property. Listed below are some tips for identifying the common defects associated with tree hazards. However, evaluating the seriousness of these defects is best done by a professional arborist.

Regular tree care will help identify hazardous trees and the risk they present. Once the hazard is recognized, steps may be taken to reduce the likelihood of the tree falling and injuring someone.

Hazardous Trees & Utility Lines

Trees that fall into utility lines have additional serious consequences. Not only can they injure people or property near the line, but hitting a line may cause power outages, surges, fires and other damage. Downed lines still conducting electricity are especially dangerous. A tree with a potential to fall into a utility line is a very serious situation.

Tree Hazard Checklist

- Are there large dead branches in the tree?
- Are there detached branches hanging in the tree?
- Does the tree have cavities or rotten wood along the trunk or in major branches?
- Are mushrooms present at the base of the tree?
- Are there cracks or splits in the trunk or where branches are attached?
- Have any branches fallen from the tree?
- Have adjacent trees fallen over or died?
- Has the trunk developed a strong lean?
- Do many of the major branches arise from one point on the trunk?
- Have the roots been broken off, injured or damaged by lowering the soil level, installing pavement, repairing sidewalks or digging trenches?
- Has the site recently been changed by construction, raising the soil level or installing lawns?
- Have the leaves prematurely developed an unusual colour or size?
- Has the tree been topped or otherwise heavily pruned?

If you answered "yes" to any of these questions your tree should be examined by a certified arborist.

Call a Professional!
Althouse Horticultural
(613) 930-6256
e-mail: jba@althouse.on.ca
O.D.A. Ont. Certified Horticulturist & Arborist

mitsy's PET SHOP
BEAUTIFUL SCHNAUZER PUPPIES
1 male 1 female
Four Hand Fed Love Birds
Fabulous Selectionof Tropical Fish
Qualified Groomer, Kelly Dempster - Book your appt. - Thurs, Fri or Sat
344 Montreal Rd. 938-6132

Calling all BEARS!
it's time for your annual check - up at the
TEDDY BEAR PICNIC
SATURDAY, 03 JUNE 2000
HOTEL DIEU HOSPITAL
1100 to 1500 hours northeast grounds
(rain date: 04 june 2000)



*M*A*S*H* *8*4*0* tent
Fish pond, clowns, horse and buggy rides, facepainting, mini putt, entertainment, child car seat clinic, raffles, refreshments, and . . .fun! . . . fun! . . .fun!
No admission charge - Bring your lawn chair
everyone welcome
seaway news
Committed to our community
www.cornwallseawaynews.com

You have enough things to sweat this
SUMMER
Don't let your car be one of them
THE NO SWEAT BRAKE EVENT
Featuring ACDelco DuraStop™ Parts
• Replacement of brake pads or shoes with ACDelco DuraStop parts • Brake fluid top up • Limited lifetime warranty on parts • 1 year or 20,000 km labour warranty • Machining of rotors and drums extra, if required
FROM $99.95† Per axle. Offers valid on most GM vehicles, some conditions apply. Excludes commercial vehicles.
LIMITED LIFETIME WARRANTY*
THE NO SWEAT MAINTENANCE PACKAGE
• Lube, oil and filter • 15 point inspection • Rotate tires • Inspect brakes • Top up fluids • Check coolant • Check battery and cables • Check wipers
$39.95† LOF includes up to 5L of GM premium motor oil, offer valid on most GM vehicles.
FREE TRAVEL FIRST AID KIT**
CHEVROLET Oldsmobile PONTIAC BUICK GMC Cadillac GM
Goodwrench Service
Right. On time.
At your GM Dealership. www.goodwrench.gmcanada.com 1-800-GM-DRIVE
*Limited lifetime warranty on DuraStop brake pads and shoes, plus a 12 month/20,000 km warranty on labour for most GM cars and light duty trucks. **While quantities last. †Plus tax. Dealer may sell for less. Valid at participating Dealerships. See Service Advisor for more details or call 1-800-GM-DRIVE. LIMITED TIME ONLY. ™DuraStop is a registered trademark of ACDelco.

Get Hooked
...on great country home cooking
Join Us Friday Evenings 5:30pm-9pm for PANCAKES!!
Daily Breakfast & Lunch Specials
Country Café
315 Pitt Street 938-1607
Monday - Friday 7am-3pm ~ Sunday 8am-1pm

Ye Old English Fish 'n Chip Shop
"Authentic English Fish & Chips"
LOBSTER DINNER
Sat., Sun., May 27, 28
FRESH COOKED LOBSTER $9.95
served with garlic butter & ceasar salad
Eat In - Take Out
Free Delivery ($10.00 min. order)
Owned & Operated by Ray & Clara Henstock
Featuring A Line of Products from Britain Irn-Bru, Tizer & More
HOURS:
Mon.-Fri. 11-8
Saturday: 3 -8
Sunday: noon 3-7
9, 1st St. E. (near Pitt & 1st St.) 933-6411

ENTERTAINMENT

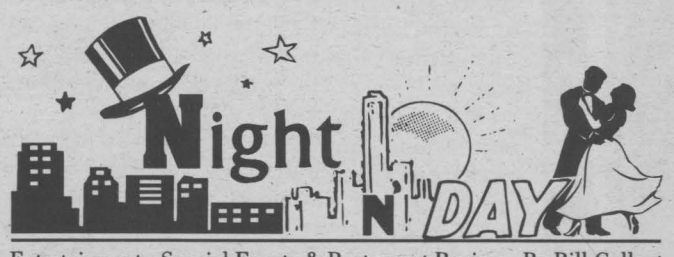

Entertainment - Special Events & Restaurant Review - By Bill Gallant

A few days ago I had the opportunity to spend a couple relaxing hours driving along the scenic Highway Two route to Lancaster. Our first stop was at the historic waterfront establishment we knew as *EDGEWATER INN*.

What a tremendous feeling it was to enjoy an excellent breakfast served up by the present owners and staff. The service was friendly and combined with the view of the river, it added to the pleasant moments we had in harking back to those memorable times so many Cornwallites enjoyed at this favourite landmark. For me it immediately reminded me of the many times we danced on the Inn's hardwood floor, at weddings and other functions, and the various stopovers we made while boating.

Congratulations to the owners for helping to retain some of those memories with their attention to some appropriate wall hangings and the overall decor. It is my intention to write a more elaborate piece here in the next while,but I would suggest you take a few hours and drive Highway Two East someday soon and please stop by the Edgewater Inn.

Another visit we enjoyed recently was the third return to the new seafood place called *JOEY'S ONLY*. They obviously spend a great deal of time paying attention to business, as the service, friendliness and food was once again excellent. As a bonus if you decide to visit on Tuesday, it's an all-you-can-eat fish & chip day! Hopefully there are plans to enlarge their operation sometime to accomodate even more satisfied customers.

I am also anxiously awaiting the new *MURPHY'S* addition happening in a few days time. The popular Murphy's Pub is open now and features karaoke every Wed.Fri.& Sat. between 9pm-1am. There are also pool tables, darts and the wide TV screen. Added soon will be some great Italian & Canadian dishes to be served in a smoke-free atmosphere. Congratulations and Good Luck with the Grand Opening !

If you read this page last week I trust you noticed the special coupon that was included in the *BILL'S SPORTS BAR & DELI*. The coupon allowed you to take advantage of two super specials at their location on 13th Street West. You can eat-in or take-out. There was no date on the coupon so I would suggest you clip it out and drop by for a visit.

There was another coupon offering in last week's issue from the folks at *THE GLENDALE RESTAURANT AND PUB* on Hwy #2 at Summerstown. To further prove that it pays to read the NEWS you will be given a $2.00 reduction on any food order, excluding drinks, when you next visit the Glendale.

Don't forget *BARB'S SINGLES DANCES* on Saturday, May 29th. Dress Down Denim Night will be held at 8:30 pm at the Navy Club on 6th Street. Calal 933-5902 for more information.

Many of the top,first-run movies are playing this week in Cornwall. The PORT is showing U-571, and the trio at the BROOKDALE Cinemas, at Brookdale Mall has Dinosaurs, Gladiator and Battlefield Earth.

No doubt the TV screens are still going to be the choice of entertainment watching for awhile yet. The NHL Stanley Cup series are still on. I too agree that,as much as I like the sport,the season goes on too long. There is a rumour that the league is looking at ending the season in May next year. When you read this the semi-finals will be over and that will set the scene for the best-of-seven battle for the cup. My wish would be for a Flyers vs Avalanche series, but my guess will be a Devils-Stars tilt . The other headline will no doubt be the performance by returning Eric Lindros to game six...the plot thickens !

There is another story on the sports pages these days that has many interested followers. The arbitration hearing for Alexi Yashin is on as this is being written. The board will determine if the former Ottawa Senator can become a restricted free agent or not. Cash-in,as he was dubbed back in November when he was suspended by Ottawa for not honouring his contract, and all hockey fans will soon know his fate. The hockey star has lost favour with many Ottawa and area fans and the Senators are claiming over $3.6 Million (US) as the amount owing had he played the season.

I was saddened to learn last week of the recent passing of a good friend and a former CJSS employee. Many Cornwall and area folks will remember Engineer, Reg McCausland during his few shorts years here. I worked with Reg at CKLB in Oshawa and further convinced him to join the crew here in Cornwall. He later moved to Halifax with wife Jean and continued his career in TV-Radio in the engineering department.

Until next week, G'day and G'night .

Only 6 Days until opening
MURPHY'S SMOKE FREE CASUAL DINING
Featuring Great Italian & Canadian Dishes served in a friendly family atmosphere
Open Thursday June 1st
Murphy's Pub Open Now
KARAOKE
Every Wed, Fri & Sat.
9pm - 1am
pool tables - darts
wide screen T.V.
Sports Teams Welcome
Banquet Hall & Catering Available
917 Second St. W. 933-2744

"joey's only" Seafood Restaurants
TUESDAYS
ALL YOU CAN EAT
Fish & Chips
Battered Fish
Dine in only $6.95
Daily Luncheon Special
Monday thru Sunday
2 pcs. of English Style Fish with Chips
only $4.94
936-0169
1-704 14th St. W.
Beside Pizza Hut

meet me at DQ Dairy Queen
for a unique, personal treat!
Make the moment special with a DQ® SnapShot™ Cake.
Love You Forever! Michael
Happy 50th Jim & Sue
Pitt & 13th St., Cornwall
938-6772
Just bring in your favorite picture, and using a special technique, we'll print the image on the cake.
At participating DQ® stores. ® registered trademarks of Am. D.Q.Corp. © Am. D.Q.Corp. 2000.
Proud sponsor of the Children's Miracle Network.
Dairy Queen

2 Teen® burgers for $5 PLUS TAX
(A great time to treat a friend. Or not.)
Starts May 15 ends June 5th
Teen Burger A&W
Now when you visit your local A&W restaurant, you can enjoy the taste of two Teen® burgers for an incredible price. Or, if you're feeling generous, you can enjoy the great taste of one Teen Burger as your friend enjoys the other. Either way, you'll have plenty of money left over for fresh, handmade onion rings and a frosty A&W Root Beer®. After all, no meal is complete without them.
A&W
1718 Vincent Massey Dr.
©2000 A&W Food Services of Canada Inc.

Saving Our Heritage

Cornwall and area heritage people are deeply concerned with plans to demolish an area relic just to make way for the new.

Dane Lanken and other members of the North Glengarry Heritage Group made their concerns know on the weekend during a gathering at a (LACAC), Local Architectural Conservation Advisory Committee conference in Perth, Ont.

The concern arises from plans to demolish one of the most picturesque and historic structures in Eastern Ontario, the former Precious Blood Monastery in Alexandria. "The monastery is a large four-storey building with gleaming white stucco walls, highlighted with red tudor-style timbers. It has a bell tower and a large gothic window, which illuminates an oak-paneled chapel."

Lanken says, the monastery was built in 1925 with the help of Archibald Chisholm, an Alexandria man who made a fortune in iron mining in Minnesota. It was the home for 70 years of a cloistered order of nuns, the Adorers of the Precious Blood.

"Registry office records indicate that in 1995, the building and some 10 acres of grounds were sold for two dollars to another order of nuns, the Poor Clares. Four Poor Clares sisters from Mission, B.C., took up residence in the monastery. Now, the Poor Clares plan to build a new, nearly 10,000-square-foot building beside the monastery and demolish the older building.

Construction and demolition costs are estimated at several hundred thousand dollars. People who are concerned with area history and heritage wonder why the Poor Clares would not renovate the old monastery to suit their needs or build their new building and then sell the older buidling to someone else.

"Either way, the community would not be robbed of one of the most familiar and cherished landmarks in the area. They feel that no community can afford to squander its resources and destroy its history. They say the building should be preserved."

Lanken says anyone wanting further information can contact a member of the North Glengarry Heritage Group. Lanken's telephone number is 525-1108. Information can also be had by calling Gwen Morris at 525-2673 or Blair Williams at 525-2886.

Gedoro's
Fine Dining in Casual Comfort
Serving Cornwall since 1984
Now Celebrating Our 16th Anniversary
Want Some Tenderness Tonight?
158 Pitt Street, Cornwall Ontario 938-2791
Gedoro's Prime Rib $9.95!!
Surf & Turf from $12.95
• Fish & Chips from $4.95 • Chicken Kiev $9.95 • Coquille St. Jacques from $6.95 • 10" Woodoven Pizza from $6.50

NOW UNDER NEW OWNERSHIP!!
Sam's Cafe
10 Second St. West
FULL BREAKFAST AND LUNCH MENU
SPECIALTY COFFEES
- 5 FABULOUS FLAVOURS
FAST & FRIENDLY SERVICE
A GREAT PLACE TO MEET
HOURS
Mon - Fri 6:30 - 3:00
Sat 8:00 - Noon
"See Ya Real Soon"
NEW OWNER
Samantha Butcher

When A Moment's Peace Is All You Need.
It's An Option.
CROWNE PLAZA HOTELS · RESORTS
OTTAWA
Summer Options™
❑ Upgrade to a Club Room or Junior Suite
❑ Full Breakfast for Two Daily*
☑ Additional Room at Half Price
❑ 2,000 Priority Club® Points or 500 Bonus Frequent Flyer Miles**
$125 per night
Vacation time is precious. Summer Options, available at Crowne Plaza Ottawa, enables you to enhance your travel experience with one option of your choice at an attractive summer rate. To customize your vacation, call your travel agent, 1-800-2-CROWNE or visit www.crowneplazaottawa.com/so
Kids under eight eat free***
Valid Dates: 5/26/00 – 9/15/00. Rates are per room, per night, single or double occupancy, based on limited availability. Option must be selected at time of reservation; if option is not available at check-in, substitute will be offered. *Breakfast for two per night, in designated restaurant. **Guest must be a Priority Club® member and present their Priority Club membership card at check-in to receive Priority Club bonus points. Must be a Priority Club member to receive bonus miles on participating airlines, if bonus miles are not available on your designated airline, Priority Club points will be awarded. Second room at discount will not award points or miles. Not available to groups or with any other promotional offer. ***Selections from children's menu (one child per adult, maximum of two children). Other restrictions may apply. © 2000 Bass Hotels & Resorts, Inc., a subsidiary of Bass PLC. All rights reserved.

LET'S CELEBRATE
Each week, every Let's Celebrate ad will be entered into a draw for a Gedoro's Dining Card (Value $135.), courtesy of Seaway News
Gedoro's
Fine Dining in Casual Comfort
Join us for your 1st celebration of the Millennium and receive … • free cake • free photo card and a chance at our monthly draw!!
MONTHLY DRAW
Each month all celebrant's names will be put in a draw for a $100 Snack Party plus a Dining Card Value $235.
This week's winner SCOTT BRANCHAUD pick up your prize at Gedoro's!
TO PLACE YOUR AD
Phone or Write Your Ad of 24 words or less and enclose $8.50 handling charge, plus $7.50 for a photo. Over 24 words, 25¢ per additional word, per week
DEADLINE: 5 PM TUESDAY



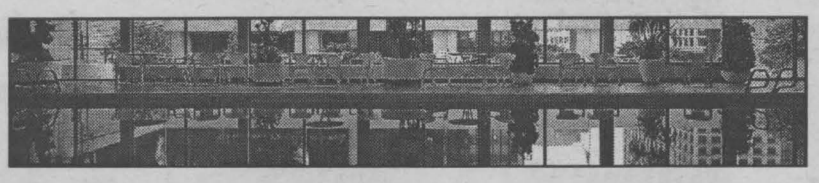

Jacob Willard
5 years old
celebrating on May 27th
"It's no longer a myth you've reached your 5th"
Happy Birthday
Love Nana & Poppa xoxo

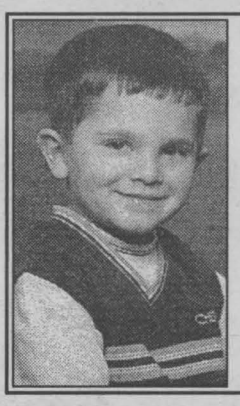

IT'S A BOY
KILLORAN
Brian & Guylene are happy to announce the safe arrival of their son
LIAM
born on Saturday, April 15th, 2000
weighing 8 lbs., 2 ozs.
Proud grandparents are Calvin & Joyce Killoran and Jean-Claude & Raymonde Menard
Special nephew to Calvin & Liane Killoran, Pierre & France Levac and Guy Menard.
Special thanks to Dr. McCoubrey and the Nursing Staff



Lordy, Lordy Look Who's ___!
Happy Belated Birthday
Cindy
who celebrated on May 23rd from your kids at Onyx



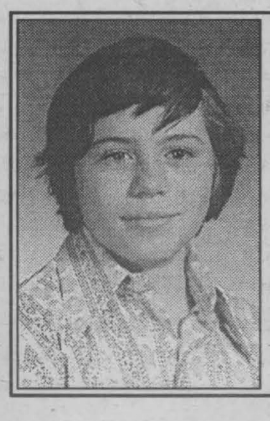

You're In Luck - They couldn't print your T-Shirt
Happy Birthday anyway
SCOTT (Cheezy Boy) BRANCHAUD
Love Terry & and the Guys!

VIERNO
Big brother Jacob is so excited to announce the arrival of his new baby sister
Emily Kate
born on Wednesday, April 26th, 2000
at Cantan Potsdam Hospital, weighing 8 lbs., 2.6 ozs.
Proud parents are Joe & Kim (Gillissie) Vierno of Massena
7th grandchild for Gerry & Diane Gillissie of Cornwall and 2nd grandchild for Michael & Mary Vierno of Massena
IT'S A GIRL

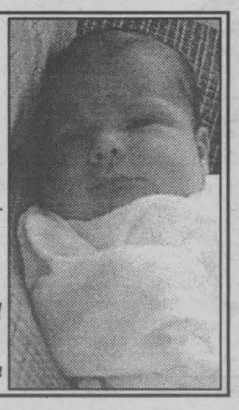



Lordy, Lordy Look Who's 40
on May 30th
Chris R__l
Happy Birthday
Love Ann, Justin & Tyler
P.S. I'll always be younger!



DON'T BE A QUACK!

Join us for the Heart & Stroke

Rubber Duck Kick-Off!

Sat., May 27 / 11 a.m.-12 p.m.



cornwall SQUARE

The Centre of Our City!

Visit us on the web:
www.cornwallsquare.com

SCUTTLEBUTT

HELLO ... IS THERE ANYONE OUT THERE? We want to remind everyone out there that **THIS IS YOUR PUBLIC FORUM** ... we need to hear from you, so mail, fax or drop off your little anecdote or gossip to: 329 2nd St. W., Cornwall, Ont, K6J 1G8 or by Fax 933-0024 or E-mail your little ditty to us at snews@seawaynews.on.ca

McGovern's Law - The longer the title, the less important the job.

Look out ... Gedoro's is getting ready for their 6th Anniversary Sale.

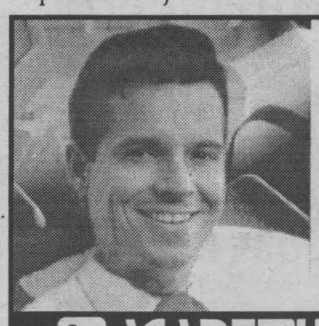

PC SUPPORT SPECIALIST

www.solutions.on.ca
936-8973 ex. 40

ACADEMY OF LEARNING
Computer & Business Career College

Did you know that May 31st is "World No Tobacco Day" and with the price of cigarettes going up, there's no better time to quit!!

What a jerk that Lowell Greene is. The other day he was ranting about gasoline prices, about which he clearly knew nothing about.

SALE

Clearance Specials
Janitorial Supplies

- Lunch & Dinner Napkins
- Toilet Tissue
- Car Wash Soap
- Wax & Strippers
- Degreasers
- Industrial Paper Towels & Hand Cleaners And Much More

Open to public

812 Pitt St. (City Centre)
Div. of Stormont Window & Floors
933-0244

A big thank you to the unidentified man who noticed the hay fire in Osnabruck Centre. This certainly averted a great deal of damage. Sincere thanks to **Len & Scott McPhail** and to the **Ingleside firemen**. Thank you.

Harold Swerdfegger.

Did you know that there isn't any tea in herbal teas. They're made from herb leaves, roots and seeds along with other plant parts, which gives them a delightful aroma, as well as a refreshing taste. They also have the added benefit of being 100% caffeine free.

Buy With Certainty ... Sell With Confidence ...

UPPER CANADA HOME INSPECTION

Michael A. Furniss
T. 613-938-9387

Congratulations to the students of Ecole St. Therese who participated in the Jump Rope for Heart, and raised $3,784. Special thanks to the parents and volunteers who helped make the event a huge success!!

Seaway News would like to wish all of our American friends a safe Memorial Day weekend.

Bouquets to Thompson-Rosemount Group for their generous donation to the aquatic centre. It's great to see a company of this calibre give so generously.

Congratulations to **Linzi Leclere,** a local twelve year old, who was a 4th place winner in the 1999 National Poetry Competition. The poem is entitled 'If Only Forever'. Linzi has been writing for four years and has been published twice before.

Betty and Alice, R.C.L. Bridge Club would like to thank all the ladies for making our luncheon and bridge a success. Special thanks to all who donated prizes and desserts.

Guess which CCVS student council member is being dunked at Central Public Community Spring Fair on Saturday, June 3rd?? **Check next week's paper for the answer.**

LAHAIE & SULLIVAN
MONUMENTS

THE MEMORY STONE

Displays At Both Locations

EAST BRANCH
614 First St. E.
933-2841

WEST BRANCH
28 Seventh St. W.
932-8482

CREATING A LASTING MEMORY

MADE IN THE FINEST QUALITY MATERIALS OF GRANITE • MARBLE • BRONZE

- All work by our master craftsmen
- Unique and traditional designs
- Etching or hand carvings
- Satisfaction Guaranteed
- Bilingual Counselors
- More than 50 monuments on display

MONUMENTS Starting At $495.00 (plus gst)
Includes Inscription and Delivery

AdVantages ADVERTISING 20 YEARS

PROMOTIONAL GOLF PRODUCTS

SHIRTS, HATS, TEES, GLOVES, TOWELS, BAG TAGS, DIVOTT FIXERS, TEE HOLDERS GOLF BALLS BY NIKE, TOP FLIITE, TITLEIST, MAXFLI, PRECEPT, PINNACLE & MORE!

55WATER STREET WEST - 938-8591 - www.advantagesadvertising.com

In reply to Scuttlebutt of May 12, 2000 edition - While visiting Ingleside this past weekend we saw a copy of Seaway News and read the Scuttlebutt column - in particular item 4. We will try to give the anonymous/no name writer of this item the benefit of the doubt and hope it was not done out of nastiness.

To answer the questions ... Volunteers, members and friends of the Lost Villages Historical Society pay for Ault Park/Museum. (We live in Toronto and we, along with many others who no longer live in the area, help pay for it - gladly pay for it I might add.) NO - you do not pay for it - not a cent comes from any of your taxes at any level. However, if you have any civic or historical pride you could always donate either time or money to the Society or even join it! It would be most enlightening and informative for you. And it does appear that you desperately need enlightening if you are unable to tell the difference between Upper Canada Village and Ault Park/Museum.

Upper Canada Village charges an entrance fee - Ault Park is free to all.

Upper Canada Village has some of that tax money you mention and is run for profit. (Even so they fail to get facts correct.)

We visited Feader's store on the weekend and the printed notices, done on site, have Dickinson's Landing spelled incorrectly.

Upper Canada Village is representative of a certain time period.

Ault Park/Museum is the actual history of the flooded area and its people.

Take a look at the artifacts donated and read the donors' names and the place becomes 'real'.

These were thriving villages and living people who gave much in the name of "progress". You owe them much better than to imply that their history has no place or is without worth. Shame on you!

Here's a recipe for Dandelion Wine for you from Betty Vowles at Woodstick Wines Inc.

7 cups Dandelion petals
1 lb. Light raisins
1 gal Hot Water
2 lb Sugar
3 tsp Acid Blend
1/4 tsp Tannin
1/2 tsp Energizer
1 Campden tablet, crushed
1 pkg Wine yeast

Cut off and use yellow petals only when flowers are fully open. Avoid any sprayed plants and discard all green parts. Wash and drain petals.

Put petals in a bag and add in chopped raisins. Tie top and place in primary pail.

Pour over hot water, stir in sugar and add in all other ingredients EXCEPT yeast.

Cover with a lid or sheet of plastic. After 24 hrs. add yeast.

Cover again.

Stir daily and press pulp lightly.

5 days later strain pulp lightly from bag. Syphon wine off sediment into glass jug secondary. Attach stopper and airlock.

Three weeks later syphon off sediment into clean secondary and re-attach bung and lock.

Syphon again in 2 months and again, if necessary, until clear, before bottling.

This is a basic recipe and I have omitted technical details, such as reading specific gravity, etc. to avoid confusing anyone who doesn't have equipment or who has never made wine. ***Get some help if you're not a wine maker.***

To the upset Federal Government Employees!! We said the Federal Government had two weeks off ... (i.e. Members of Parliament .. or the Federal Government) we did not say Federal Government employees.

Doesn't it irritate you when you buy a new shirt and one of the buttons is ready to fall off!!

GET AWAY FROM HIGH PRICES
50% OFF LAMINATION
25% OFF CUSTOM FRAMING
Hours: Mon. -Sat. 11-3; CLOSED Wednesday & Sunday
1007 Montreal Rd., 938-7265
DEMPSTER'S Frameworks

SEAWAY SMILE

Every week, the "Smilers" at AdVantages Advertising author "Seaway Smile" ... a little bit of humour to get your week off to the right start. The "Smile" can be accessed via the internet too!
http://www.advantagesadvertising.com
Your own submissions are always welcome!
Send them to
smile@advantagesadvertising.com

Birthday Wishes

submitted by Debbie Bradford

A couple had been married for 25 years and were celebrating the husband's 60th birthday. During the party, a fairy appeared and said that because they had been such a loving couple all those years, she would give them one wish each.

The wife said, "We've been so poor all these years, and I've never gotten to see the world. I wish we could travel all over the world." The fairy waved her wand and POOF! She had the tickets in her hand.

Next, it was the husband's turn. He paused for a moment, and then said, "Well, I'd like to be married to a woman 30 years younger than me."

The fairy waved her wand and POOF! He was 90.

Did you know that the Counties of Stormont, Dundas & Glengarry (including Cornwall) and Prescott-Russell have ***one of the highest rates of illiteracy in Ontario??***

To keep cut flowers fresh until they're put into a vase, simply use a balloon. Fill it with a little water, insert flower stems and hand-deliver your bouquet to someone special.

BIRTHDAY SALE
FINAL WEEK!



Mike Logan
I'LL PAY THE TAXES
NO PST
NO GST
ON EVERY ITEM IN STORE
Sale Ends June 2nd

LOGAN'S GALLERY Gift Shop
A Gallery Like no Other
204 2nd St. E. 938-3629

SEAWAY BARGAINMART

DEADLINE: WEDNESDAY 5 pm

933-0015

Circulation: 33,986 copies

MasterCard VISA

Ontario Community Newspaper Association

BLANKET CLASSIFIED ADVERTISING

ALL ONTARIO INSERT
188 Newspapers, Min. Cir. 1,499,490
CROSS CANADA INSERT
590 Newspapers, Min. Cir. 4,623,738

CALL FOR DETAILS
SEAWAY NEWS Tel.: (613) 933-0014
Fax: (613) 933-0024
e-mail: snews@seawaynews.on.ca

CLASSIFIED ADVERTISING RATES
PHONE: 933-0015

Classified Advertising (G.S.T. included)
CASH RATES
- $8.50/week 24 words or less, (25¢ each additional word per week).
- $15.50/2 weeks. 24 words or less, (23¢ each additional word per week.).

DEADLINE: Wednesday 5 pm before publication. The advertiser agrees that the publisher shall not be liable for damages arising out of errors in advertisements beyond the amount paid for the space actually occupied by that portion of the advertisement in which the error occurred, whether such error is due to the negligence of its servants or otherwise and there shall be no liability for non-insertion of advertisement beyond the amount paid for such advertisement.

COMPANIONS' CORNER

To Place Your Ad: write your ad of 24 words or less and enclose $26.50 plus your name, phone and proper mailing address (postal code) (this is only for our records). This will be for 2 insertions. Over 24 words, 23¢/ additional word/week. Deadline is 5 pm Wednesday.

Mail to Companions' Corner, Seaway News,
329 Second St. West, Cornwall, Ontario
K6J 1G8.
Mail pick up, no charge.
Mailed replies: $6.00

For Readers:

To respond to an ad, there is "no charge", just send your letter to the appropriate CC number, c/o Seaway News, 329 Second St. West, Cornwall, Ontario K6J 1G8.

COPY CHANGES

Customers are allowed one copy change prior to ad publication. Copy changes, after the ad has been published, are treated as a "new ad" and will be paid for accordingly. On "sold" items, no credits are issued. However, in the case of cancellations, once an ad has been placed and paid. There is no refund or credit given.

NOTICE

It is our wish to serve you through the classifieds, however, Seaway News can't possibly verify the legitimacy of all ads. **DO NOT SEND MONEY OR GIVE YOUR CREDIT CARD NUMBER** to any company offering employment. Legitimate firms do not charge potential employees for a job.

Opportunities to earn money at home by assembling products, etc. should be examined carefully. Check references of these companies. Do not send money or give your credit card number until you are satisfied you are going to get what you bargained for.

LET THE BUYER BEWARE.

~~~~~~~~~~~~~~~~~~~~~~~~~

Published weekly and distributed by Seaway News, 329-2nd St. W., Cornwall K6J 1G8. The Publisher will not be responsible for any errors in any advertisement after one insertion.

Advertising is accepted on the condition that in the event of a typographical error, that portion of the advertising space occupied by the erroneous item together with reasonable allowance of signature will not be charged for but the balance of the advertisement will be paid for at the applicable rate.

In the event of a typographical error advertising or services at the wrong price(s), goods or services need not be sold. Advertising is merely an offer to sell. The offer may be withdrawn at any time.

There shall be no liability for non-insertion of an advertisement beyond the amount paid for such advertisement.

The Publisher reserves the right to edit, revise, classify or reject an advertisement.

The views of contributing writers are not necessarily the viewpoints of this newspaper or its publishers.

Letters to the editor are welcomed. They may be reprinted with changes in spelling or grammatical construction. All letters must be complete with signature, address and phone number. If not, they will not be printed.

SEAWAY NEWS
Serving Cornwall and Area

COMPANIONS CORNER

DESIRABLE WOMAN, meticulous, caring, curious, enjoys quiet times. Needs compatible man, 35, discreet, erotic, owns house, vehicle, for life partner, daily activities. CC2001.

ARE YOU TIRED of the bars, the personal ads, being introduced to people your friends think you'd like? Misty River Introductions - Cornwall's traditional matchmaker at 613-257-3531.

SWM, 34, HONEST, responsible, mature. I enjoy movies, walks, woodworking & gardening. Looking to meet SWF, 30-39, to spend some quality time with. CC2000.

2 APTS/CONDOS FOR RENT

WATER ST. near Gloucester. Small downstairs 2 bdrm apt. No furniture or appliances supplied. No washer/dryer hook-ups. $400/mth, everything paid. Call 933-7516.

ADULT ENTERTAINMENT

✓ Lingerie
✓ Adult Books
✓ Novelties
• Marital Aids • Lotions
• Video Tapes • Magazines
• CD's • MUCH MORE
EXOTIC EXPOSE
St. Lawrence County's Adult Centre
OPEN 12 NOON - 10 pm daily
Corner of Rt. #56 & Town Ridge Rd., Massena
South 2 miles to Don's Orange Mini Mart
315-764-7145

BEHIND EASTCOURT MALL - One bdrm apt. Smoke-free, furnished, utilities paid, large livingroom, washer & dryer, A/C, private parking & entrance. $400/mth. Avail. July 1st. Safe, quiet area. 938-8490.

CLEAN 2 & 3 BDRM apts. Upstairs & main floor. Laundry room, parking. $365. & $500/mth, plus utilities. No pets. References req'd. 314-A & B Louisa. Call Carole, after 3:30pm, 932-6747.

723-B PITT ST. 2 bdrm downstairs apt. Lots of storage, washer/dryer hook-ups. $400/mth, pay own utilities. Parking available. No pets. Call 932-6804.

619 RIDLEY AVE. Secure building. 2 bdrm apt. Available May 1st. Laundry facilities, fridge, stove, parking, utilities included. $565/mth. Call 938-7286 before 8pm.

NEAR NATIVITY - 2 bdrm upstairs & 1 bdrm downstairs. Both have fridge, stove, parking, laundry hook-ups, hardwood floor, $425/mth, plus utilities. Near St. Columbans, 1 bdrm upstairs, all hardwood floors, clean, cosy, ideal for single or couple, $350/mth, plus utilities. Call 933-4780.

2 BDRM APT, avail. now, $536/mth. Also, 1 bdrm apts, $456/mth. All includes heat, lights, fridge, stove, laundry & parking. Call 933-7562, 933-8055 or 932-4021.

BOTTOM 2 BDRM & upper 3 bdrm apt. Country living Summerstown, at Charlie's Go Karts. Washer/dryer hook-ups, free parking, utilities not included. $350. & $450/mth. Evenings, 347-7375.

ACE PROPERTY MANAGEMENT 936-1533
"Let us find you a place at no charge!"

APARTMENTS

ONE BEDROOM
*Belmont St., upstairs, appliances $315 +
*4th St. W., upst balcony, appli., $425 incl.,
*Baldwin, upstrs, appli, BBE, porch, $450 incl.
*North End bsmt. appli., air, new kit $525 incl.
* 116 Sydney, 1bdrm., upstairs $380 incl.

TWO BEDROOM'S
*Bedford, hrdw floors, free laundry, $500-$525 incl.
*205A Easton, appl. parking, $490 incl.
*6th St. lrg, newly reno, prk, $550 incl.
*146 4th St. E. upst., balcony prk, $395 +

THREE BEDROOM APTS
*Executive style, well decorated, 4 appli, $725 + July
*210 14th St. W. large., bsmt, $500+, avail. June

APT/ SECURITY BUILDINGS

805 MARLBOROUGH ST. N. (SECURITY)
Large 1, 2, & studio units, $380 to $575
Utilities, appliances, parking included

HOUSES, TOWNHOUSES, SEMI'S
Augustus St. 2 lrg., 3 bdrm., townhouses $650 + June & July

ATTENTION LANDLORDS
With Vacant Apartments/ Houses
We have an ongoing list of tenants
requesting 1, 2 & 3 bedroom units & single homes
LET ACE RENT YOUR PLACE

CLEAN 2 BDRM APT - Available June 1st or July 1st. $435/mth, includes utilities, fridge & stove. No pets. Located at 225A Guy St. Local call 361-0248.

BUY IT SELL IT FIND IT IN THE CLASSIFIEDS

APARTMENTS FOR RENT

bachelor, 1&2 bdrm.
security bldg., video surveillance
bachelors from $399 incl. util.
call 932-7891
Mon. - Fri. 9:30 - 4:30

MARKETPLACE

"Advertise Across Ontario or Across the Country"

COMING EVENTS

CAMPING! Chevy Truck Presents: Havelock Country Jamboree, August 17-20. Terri Clark - Ricky Scaggs - Sammy Kershaw - Blue Rodeo - Gene Watson - Bobby Bare - Jimmy Flynn - Tommy Hunter - Lace - Good Brothers. Info 1-800-539-3353. www.havelockjamboree.com.

LUFA: Valid card-holding member's General Meeting called RE: Termination - Replacement of the Board of Directors. 1:00 pm, Saturday, June 10, 2000, Memorial Centre, 4214-58 Street, Red Deer, Alberta. Info: www.lufa.ca PHONE: 403-845-2280.

AUCTIONS

Auction4it.com - FREE SHIPPING - Name brand Computer, Electronic, Houseware, Hardware products (Braun, Dell, HP, Logitech, Makita, Pioneer, Uniden, ...) STARTING BID $1. Limited Time Offer. www.Auction4it.com 1-877-808-8352.

BUSINESS OPPS.

COLLECT CASH! Coke, Pepsi, Frito Lay, Mars. Re-fill unique vendors in your area. F/T, P/T. No selling. Min. investment $13,980. Call 1-888-577-5376(24hrs) Member of B.B.B. and D&B.

INVENTORS - PRODUCT IDEAS WANTED! FREE INFORMATION PACKAGE. Develop and professionally present your new product idea to manufacturers through Davison, an award winning firm. Patent assistance available: 1-800-677-6382.

TRIMPATCH P-3, Just Peel & Stick Weight Management. Approved by Health Canada D.I.N. 02240596. Distribution Opportunities Available. Get paid in U.S Dollars. Canadian launch July 1, 2000. ORDER TODAY 1-888-767-8746.

THE MONEY MACHINE! *NEW* not an ATM. Most financially secure home-based business in the world. $100,000/yr potential. Investment under $10,000. 1-888-257-4164 (24hrs). Member B.B.B.

LOW INVESTMENT FRANCHISE. Liberty Tax Service. 100% growth last year in Ontario. Ground floor opportunity. Niche - proven success-system. 1/2 billion dollar industry. We're #2! 1-888-766-6060. www.libertytax.com

INCREDIBLE BRAND NAME PRODUCT. Distributors required immediately. Substantial $$ year potential. Min. investment $10,950 guaranteed. A few needed in your area. The Blue corp. 1-877-448-7744 (24hrs). Canadian Company.

FIRE YOUR BOSS! Get paid every 7 days just for giving out your toll free #. It's easy. 1-800-811-2141, ext. 142391.

EARN ONLINE NOW! Get Free E-Profit Report. Cash in, ride the internet explosion. Start Home e-Biz turn your computer into a profit centre. Call 1-800-682-3860 www.100kfromhome.com

LEARN HOW TO earn big $ in imports, exports. *Free bonus package*. Course/manual $59.99. 1-877-305-1647; www.skyboom.com/mega-nett

COMMUNITY HOME-BASED TRAVEL BUSINESS. Turn-key operation. 100% daily support. Earn while you learn. CALL 1-800-561-9999 for info-pack. Ontario license #2122091. WEB: www.travel-source-network.com

CAREER TRAINING

Exciting well paid careers in computer programming and internet website design. We will prepare suitable applicants. Ministry of Education Registered Home Study Diploma Program. Financial assistance, loaner computer systems and job placement tools available. No experience necessary. 1-800-477-9578 www.cmstraining.com

EDUCATIONAL OPPS.

COUNSELLOR TRAINING INSTITUTE offers distance learning and on campus courses for certificate and diploma programs. Course catalogue 1-800-665-7044 www.counselortraining.com

FOR SALE

SAWMILL $4895 SAW LOGS INTO BOARDS, planks, beams. Large capacity. Best sawmill value anywhere. Norwood Industries, manufacturer of sawmills, edgers & skidders. Free information 1-800-566-6899.

$99.00/mth: 32" Big Screen TV with Surround Sound Stereo. Order Now & receive DVD Player or VCR FREE! Add a Computer system for $64.00/month & receive FREE PRINTER! 1-800-267-9466.

HELP WANTED

MAKE MONEY NOW! Unique Legal Service NYSE listed company 3 yr. advanced commission. Lifetime residual income. Part-time, full-time. Call 1-888-350-2890.

EXTRA INCOME! COMPANY NEEDS help sorting and processing data. F/T, P/T available. No experience required. 1-800-279-0019.

10 Sales people urgently required for unique banking product. HUGE EARNING POTENTIAL EACH DAY. Fax resume 905-684-9349 www.tangarineconcepts.com

A-Z DRIVERS WANTED

ARNOLD BROS. TRANSPORT LTD. An industry leader in long haul transport is expanding it's team of professional drivers and owner operators in Ontario. Offering a commitment to the success of it's people, supported by programs such as fuel price caps, State of the art training support, and competitive rates, Arnold Bros. Transport offers you the career opportunities you need to succeed.1-800-567-3656 for more information.

SALES HELP WANTED

$$CHOCOLATES$$ Attention students. Make lots of money selling chocolate bars. New products available, fast delivery. Fund Raising available. Call now 1-800-383-3589

PAY TELEPHONE SERV.

MYSTICAL CONNECTIONS. Canada's Leading Psychics. Relationships. Finances. Career. Guidance. Live & confidential. 24 hrs/18+/ $2.99 min. 1-900-677-5872. Visa/MC. 1-877-478-4410. www.mysticonnection.com.

CANADA'S #1 PSYCHICS. Uncover secrets of your future. Love, health, career and money. Accurate and Affordable readings. CALL NOW 1-900-451-7070 $2.89/minute 18+.

REAL ESTATE

GOT A CAMPGROUND membership or timeshare? We'll take it! America's oldest and largest resort resale clearinghouse! Resort Sales International 1-800-423-5967

STEEL BUILDINGS

STEEL BUILDINGS...."Rock Bottom Prices!"Go Direct and Save. 25 x 30 $4,200.00. 30 x 40 $6,150.00. 32 x 50 $8,700.00. 35 x 50 $10,530.00. 40 x 60 $10,355.00. 48 x 90 $14,788.00. Many Others. Pioneer....1-800-668-5422.

VACATION/TRAVEL

TIMESHARE RESALES. World's Largest Reseller. ERA STROMAN SINCE 1979. CALL NOW! Buyers call 1-800-613-7987. Sellers call 1-800-201-0864. Email: info@stroman.com.

• It's Affordable • It's Fast • It's Easy • One Bill Does It All
• Northern Ontario $79 • Eastern Ontario $140
• Western Ontario $130 • Central Ontario $136 • All Ontario $395
• National Packages Available • Call this paper for details!

Price Meltdown

PAUL'S PICK OF THE WEEK

97 DODGE NEON

4DR. 5SPD, AIR



May not be exactly as illustrated

only **$6995.00**

QUALITY PRE-OWNED VEHICLES

2000 DODGE DURANGO 4x4, , loaded, slt 3dr seat, 900 kms, ... **$38,995**
99 CHEV 1500 SILVERADO P/U, 6 cyl., auto., ... **$16,995**
99 FORD RANGER SPLASH, 6 cyl., 5spd, bal of warranty, 44,000 km. ..... **SOLD**
98 PLYMOUTH VOYAGER 4 dr., van, CD pl... **SOLD**
98 CHEV BLAZER, 4 dr., loaded, 4x4, still un... **SOLD**
97 CHEV SAFARI VAN, 8 pass., air, 73,000 kms, ... **$13,995**
97 DODGE GR. CARAVAN ,load,rear air, 72,000 kms, ... **$16,995**
97 GMC SIERRA ,ext cab, shorts box,p/u, air... **SOLD**
97 SATURN, 4 dr.,over 2 models to choose from **$8,995**
97 PLYMOUTH NEON, 4 dr.,auto, air, 46,000 km. **$9,995**
97 FORD TAURUS, wagon, red, loaded, 112,000 km.. **$10,995**
97 PLYMOUTH BREEZE, 4dr. auto, air, ... **$9,995**
96 TOYOTA COROLLA DX, 4 dr., auto., 88,000 kms, **$11,995**
96 FORD R150 XL, reg cab, p/u, 8ft. box,... **SOLD**
96 VOLKSWAGON JETTA, 4 dr., 5 spd, air black, .. **$12,995**
95 CHEV CAMARO CONV., 350 motor, black on black, ... **$21,995**
94 CHEV CALALIER, 4 dr. ,grey, auto, ... **$5,995**
94 CHEV BLAZER, 4 dr. ,blue, 4x4, loaded, ... **$9,995**
94 OLDS CUTLASS CIERA, 4 dr. , loa... **SOLD**
93 VOLKSWAGON GOLF, 4 dr. , 5spd, red, 122,000 km. **$6,995**
93 FORD F150 XL, ext cab, short box, 4x4 air, tilt cruise **$10,995**

$8995.00 SPECIALS YOUR CHOICE

97 CHEV CAVALIER, 2 dr., 2 dr, green, auto, 51,000 km, **$8,995**
96 FORD ESCORT, 4dr. auto.,loaded, ... **$7,995**
96 SATURN, 4 dr., auto., air, ... **$8,995**
95 CHEV LUMINA LS , 4 dr,load, power seat, ... **$8,995**

BANK FINANCING AND EXTENDED WARRANTIES AVAILABLE

FITZGERALD MOTORS LTD.



PAUL

125 Cornwall Centre Rd.
Cornwall
932-4514
~~~~~~~~~~~~~~~~~~~~~~~~~

2 - APARTMENTS FOR RENT

CENTRAL, MODERN, quiet, small complex security building, 2 bdrm, large kitchen, new carpet, freshly painted, laundry fac., storage room, fenced yard. Avail. immed. $550/mth. 937-3253 or 347-2773.

INGLESIDE - AVAIL. JUN.1ST. Great location. 1 bdrm apt, $420/mth, includes utilities, fridge & stove. 3 bdrm apt, washer/dryer hook-ups. Call 347-3247.

226A ST. FELIX. Available immediately. 2 bdrm upstairs apt. Washer/dryer hook-ups, newly renovated, balconies, new cupboards, 4-pce bath, parking. $300/mth, without utilities. 347-7741.

CONVENIENT WALKING to downtown & bus stop. 1 & 2 bdrm apts available in clean quiet bldg. Fridge, stove, heat, hot water included, hardwood floors throughout. First & last required. (613)543-2401.

CLEAN 2 BDRM upstairs apt. Washer/dryer hook-ups. Parking. Avail. immed. Front verandah & back porch. $425/mth, plus utilities. Call 932-5275.

AVAILABLE JUNE 1ST - 2 bdrm apt. $475/mth, includes heat, lights, fridge, stove, laundry facilities. No parking. Close to college, bus stop & mall. Call 938-1684 or 937-3705.

SPACIOUS 2 BDRM apt, 2nd floor. Quiet location. Ideal for seniors. 19A Louisa. Laundry hook-ups. No pets. $485/mth, with utilities. Call 931-1041.

2 BDRM DOWNSTAIRS apt with basement & large backyard. Newly decorated. Only $400/mth. Call 931-2324.

CENTRAL LOCATION - Quiet bldg. 2 bdrm apt. Fridge & stove, laundry hook-ups. Available now. $630/mth, plus utilities. Credit rating req'd. Call Richard 930-2195.

38 - HELP WANTED

Employers Waiting!!!
Canada & U.S.A

Diploma Programs In:
- Survey
- Telecommunications (Fibre Optics, Coax, Copper)
- Residential Repair and Renovation



Ask About Our *NEW* Women's Centre for Technology and Business

Lincien College
Of Business & Technology
Campbell St.
Cornwall , Ont.
613-933-8863 or
1-888-365-0053
www.linciencollege.com

FINANCIAL ASSISTANCE MAY BE AVAILABLE TO THOSE WHO QUALIFY

38 - HELP WANTED

PHYSIOTHERAPISTS
PHYSIOTHERAPIST AIDES

LifeMark Health, one of Canada's largest comprehensive interdisciplinary health care providers, require **Registered Physiotherapists and Physiotherapist Aides** in the Cornwall/Alexandria areas. We offer flexible hours with competitive remuneration. New graduates encourage to apply. Fax resumes to **K. Hechman at (416) 832-0219**

Full Time Assembler/sewer Position

Ottawa Mattress Mfg. is seeking a mature self- motivated reliable candidates for fulltime assembler/sewer position. Displays lots of initiatives. Must speak English. Salary Range $8.00 - $12.00 Please forward your resume, prior to June 2, 2000 to **Attention H.R. Department, 50 Colonnade R.d. N. Ottawa K2E 7J6.**

Thank you to all candidates for their interest. Only those candidates selected for interview will be contacted.

EMPLOYMENT AND EDUCATION RESOURCE CENTRE OF CORNWALL AND DISTRICT INC. / CENTRE DE RESOURCES D'EMPLOI ET D'EDUCATION DE CORNWALL ET DISTRICT, INC.

Have you recently begun to receive Employment Insurance Benefits?
or
Received Employment Insurance Benefits within the last 3 years?

The EERC (144 Pitt Street) can provide you with:
- Employment Counselling Services
- Skills Clarification
- Job Search Strategies
- Resume
- Interview Techniques
- Access to computer, books, videos, resources, job bank, faxing, photocopying and Internet
- Access to HRDC programs and services.

Our Team will be pleased to assist you from Monday to Friday 8:30 a.m. to 4:30 p.m.

Funded by:
Human Resources Development Canada
Développement des ressources humaines Canada

Tous nos services sont disponibles en français.

Classifieds GET THE JOB DONE! Buy • Sell • Trade • Rent • Hire

38 - HELP WANTED

Between 16 and 24?

We can help you find work

The Employment and Education Resource Centre (EERC) provides a FREE SERVICE, no appointment necessary. Computers, books, videos, job bank, faxing photocopying and much more...
A job Coach is also available to assist you.
Visit us at:

144 Pitt Street, Cornwall 933-9675
Satellite offices: Winchester 774-1845
Chesterville 448-1875

The Employment and Education Resources Centre - Job Connect program is funded by:

Ontario

Tous nos services sont disponibles en français.

BUY IT SELL IT FIND IT IN THE CLASSIFIEDS

Trillium Health Care Manufacturing is a leading contract manufacturer of high consumer and ethical pharmaceutical products. Our product lines include a number of recognized health care products to notable multi-national and domestic business in the North American market place.

Our growing business has opportunity for an
"Operations Engineer"

The successful candidate will be responsible for coordinating various capital, process optimizing, facilities projects, and regulatory compliance to achieve our aggressive growth targets. this will require that the individual have skills in the area of project management, PLC's, ACAD, documentation, and scheduling software.

A University degree in Engineering with 5 to10 years of manufacturing experience and strong interpersonal/communication skills are requirements.

Please send your resume in confidence to:
Trillium Health Care Manufacturing Inc.
Human Resources
2337 Parkdale Ave., Brockville, Ontario K6V-5W5
Fax: (613) 342-5330
E-Mail in Word Format: careers@trillium.cc

Only candidates selected for an interview will be contacted.

BUSINESS CARD DIRECTORY

ADDITIONS & SUNROOMS
From a deck, garage or finished basement, to our Speciality-Additions and Sunrooms
We Provide A Free Estimate
932-5565 ext. 129
Richard Brosseau
MENARD BROS. & ASSOCIATES LTD.
1100 Marleau Ave.
Awarded #1 Across Ontario for quality & service!

LONG SAULT COLLISION
•Minor collision repair specialists
(We can help with your deductible. All insurance claims welcomed.)
Rust Never Sleeps
16100 County Rd. 29
off Avonmore Road
613-534-2073

RAY'S RENOVATIONS
• Bathrooms • Decks
• Sunrooms • Garages
• Windows • Doors
& More
Free Estimates
Over 20 yr. Experience
347-7108

BUY AND SELL
USED FORKLIFTS FOR ALL BUDGETS
613-443-3933
Ask Marcel

INTERIOR DECORATING
Suzanne Roy
Int. Decorator
MENARD'S Since 1974
RONA Home Centre
• In Home Consultation
• Colour Matching
• Paint & Wallpaper
1100 MARLEAU AVE.
938-3300

D&D CONSTRUCTION
• New Homes • Additions
• Complete Roofing • Installation Repair
• Renovations • Snow Removal
• Demolition • Foundation Repairs
• Complete Concrete Work
Fully Insured - Free Estimates
932-8238

HANDYMAN
GARY LEFEBVRE
Home Repairs & Renovations
2241 Pitt St., Cornwall
933-0978 Pager: 937-5317

Wayne's Tree & Aerial Service
• Tree Cutting & Trimming
• 50 ft. Bucket Truck Available
Backhoe and Trucking Services
Fully Insured
Free Estimates 937-4817

Post Hole Digging & Rotor Tilling
933-2373

MYKE'S HOME IMPROVEMENTS
Free Estimates
Job too big for a handyman and too small for a big contractor
For all your home maintenance needs
Cell # 361-6356

Doré WATER WELL DRILLING
Bus.: (613) 938-2250
Res.: (613) 938-9748

Labrador.
SPRING & DISTILLED WATER & ACCESSORIES
FREE DELIVERY *Serving Cornwall & S.D. & G.*
931-2234

CHECK OUT THIS GREAT DEAL
John D'Amours
HAVE 2 ROOMS & HALL or COUCH & CHAIR CLEANED FOR ONLY $59.99
FREE DOOR MAT WITH SCOTCH GUARDING
A BETTER WORLD
938-8888

Primrose Manor
"the Next Best Place to Home"
134 Ninth St.W.Cornwall,Ont.
Tel.(613) 933-9310
Fax:(613) 933-5063
Camille Gautier
Gary Herrington
~Owners~

MARK COTTRELL RENOVATIONS
Licensed Carpenter
• Painting • Wallpaper
• Drywall • Tile ... etc.
• Complete Renovations
Over 20 Years Experience
937-4331

YOU COULD BE ADVERTISING YOUR BUSINESS HERE ...
Call
RICK SHAVER
933-0014

Important Information
If you are buying, selling, leasing or renting
Our experts clean and sanitize your whole house fast, and effectively.
Sell Quicker-Rent Faster
We clean all types of ceilings including Plaster, Stucco and Stipple & Acoustic tile. All painted wall surfaces, including expensive Wall Coverings, Cupboards, Closets, Doors, Windows, Chandeliers, Carpets, Brick, Fireplace Hearths, Horizontal / Vertical Blinds,
We specialize in removing cigarette smoke & nicotine odours.
Free estimates
100% Satisfaction Guaranteed
Call EnviroClean Ceilings & Walls
937-0023

Larry Lalonde Painting
Providing Quality Service Since 1978
• Residential
• Commercial
• Interior
• Exterior
FREE ESTIMATES
Cornwall, ON 936-9047

LAWN CARE
GRASS CUTTING
AERATING
DE-THATCHING
R.S. & SONS ENTERPRISES
Bus: 930-9622
Res: 937-3070

WELL DRILLING
SINCE 1956
Energy Efficient Heating & Cooling
Water Heat Pumps
Pools & Spas
410 Seventh St. W.
Cornwall
933-0411

Relax & Enjoy The Day
WE CAN HELP
Lawn Cutting, Trimming & Odd Jobs
Reasonable Rates
Greg - 932-8465

D&D TREE SERVICE
• Treecutting • Pruning • Trimming
• Stump Grinding & Removal
• Shredding • Clearing • Backhoe & Trucking Service • Septic Installation & Repairs • Water & Sewer Installations & Repairs • Bulldozers & Hoe Ram & Shovels
FREE ESTIMATES - FULLY INSURED
932-8238 Fax: 932-6669

02 - APARTMENTS FOR RENT

SEAWAY
Property Management SERVICES

57-A Lefebvre Ave, 2 bdrs, main flr, incl. ...$430
59-B Lefebvre Ave, 2 brs, 2nd flr, incl. $400
1001-A Tenth St., 2 brs, main flr, incl. $575
316-3 Marlborough St, bach, incl. $310
1005-2 Tenth St. W., work shop or storage area, 945 sq.ft., elec. incl. .....$450 +GST

CALL DAN LANDRIAULT 938-1574

CLEAN, LARGE 2 BDRMS - laundry hook-ups, utilities, $550/mth. Cozy 1 bdrm, ground floor, fridge, stove, utilities, $430/mth. Bachelor, fridge, stove, utilities, $375/mth. Studio, fridge, stove, utilities, $350/mth. Sorry, no dogs. 938-3936.

QUIET COUNTRY LIVING. 20 mins. from Cornwall. 2 & 3 bdrm apts for rent. Available immediately. Call 346-2293.

INGLESIDE VILLAGE. 1 & 2 bdrm apts. Fridge, stove, carpeted, laundry room, security bldg, plug-in parking. References. Call 933-8404.

INGLESIDE - 2-2 bdrm apts. Available May 1st. $350 & $325/mth, plus utilities. Parking. Call 534-2875.

SPACIOUS 1 & 2 BDRM APTS. Clean & quiet. Reasonable rents, locker space, parking, coin-operated laundry. References required. Call 931-2633.

2 BDRM UPSTAIRS APT, east end. Avail. June 1st. Ideal for single or couple. Inside private entrance, balcony, parking, backyard, newly decorated & painted. $380/mth. Call 932-6326.

1 & 2 BDRM APTS, Ingleside, beside park, starting @ $300/mth. 2 bdrm apts, Riverside Heights near Morrisburg, starting @ $375/mth. Call 543-3604 home or 932-0717 work.

TWO 1-BDRM APTS, fridge & stove included. All available June 1st. Prince Albert St. location, close to college. Please call for terms or conditions. 933-0560.

SECURITY BLDG. Apts for rent. Bachelor, $375/mth. 1 bdrm, $425/mth. 2 bdrm, $550/mth. Includes fridge, stove, heat, electricity, parking, laundry room in building. 933-9471.

201 CARLETON ST. - 2 bdrm apt. Available June 1st. $425/mth, pay own utilities or $575/mth, utilities paid. Call 938-5012, 933-8828 or apply at 301A Easton.

4 HOUSES FOR RENT

3 BDRMS, dining & living rooms, new bathroom & kitchen, front glassed-in porch, back deck, gas heated. Close to Bob Turner. $650/mth,. Avail. June 1st. 932-8132.

5 HOUSES FOR SALE

2 BDRM BUNGALOW on full lot. Open-concept, 4-pce bath, forced air oil furnace. 12-ft right-of-way on St. Lawrence River. Summerstown, Malibu Lane. Call 936-8024.

202 GARDNER. Full width lot, custom kitchen w/built-in appl. Finished basement, gas fireplace, efficient gas heat, dryer & hot water on gas, central air, 2 bdrm rental apt, detached garage & workshop heated w/propane forced air furnace. Own your own home for only $525/mth. Call 936-8024.

SEMI-DETACHED HOME, 1-yr-new, 3 bdrms, A/C, ceramic tile, large deck/fence, large lot, carpeted basement, 1-1/2 bath, natural gas. Immaculate. $104,900. 937-3839.

10-YR-OLD BUNGALOW with wood foundation. Basement can be moved too. 1440 sq.ft. 5 miles NE of Chesterville. $25,000. Excellent for retirement. 987-5627. lgrant_canada@yahoo.com

DOUBLE TENEMENT house. No downpayment. No interest. Small easy monthly payment. Call 931-2324.

12 HOBBY FARMS

HOBBY FARM, 100 acres, attractive raised bungalow started 1994, some interior finishing required, barn, shed, owner transferred. $139,900. Call Herb, H.M.S. Realty Inc. 346-5721.

15 WATERFRONT PROPERTIES

4 SEASON COTTAGE - 7 miles east of Cornwall. 5 rooms, large screened room with vinyl windows. Permanent dock. Leased land. Call 613-931-2475.

WE CAN BUILD ON YOUR LOT OR IN...

LYNWOOD FOREST
DEAN DR. & JO-ANN CRES.
Sunrise Area
the FAIRWAYS
MENARD BROS. & ASSSOCIATES LTD.
932-7686 ext. 127
938-0031 (after hours)
Give Guy Menard a call today...
Visit us at: www.menardbros.on.ca



From cabins to castles, any way you look at it, **a Northern Log Home** is an affordable beauty. Modify our plans or create your own - we'll be happy to help. Absolutely free of charge. And it's easy to see the beauty of that. We also offer quality modular homes.

General Log Homes & Building Systems 1-613-575-2277
Serving Ontario, Quebec and Cornwall since 1993 www.northernloghomes.net email: loghomes@glen-net.ca

17 LOTS/LAND

EXCELLENT HIGH SURVEYED building lot, 165' X 265'. Super location, 3 km north of South Branch Rd, on quiet paved road, only minutes from city & golf course. Call Mike Vandermeer, Century 21, Shield Realty Ltd. 938-2121.

APPROVED BUILDING LOT - on Hwy. #2, 1 mile west of Ingleside. 2.76 acres, partly treed. Excellent location just 20 minutes from Cornwall with a touch of country living. Give Gilles a call for more details 938-7071, leave message.

SAVE MONEY NOW!
Refinances, purchases and debt consolidations.
Pay off high interest loans & credit cards.
5 Year Mortgage • 7.55%
UPPER CANADA MORTGAGE
930-2592

YOUR EXCLUSIVE PROVIDER OF AIR MILES WHETHER BUYING OR SELLING!

Century 21
Catch Us On The Web
www.century21shield.com
Proud Sponsor of AIR MILES

SHIELD REALTY LTD.
465 PITT STREET 938-2121 933-5154

MICHAEL VANDER MEER — Assoc. Broker — 938-2121
ORVAL BROWNELL — Assoc. Broker — 932-7061
MOE LEMIEUX — Sales Rep. — 932-9386
GERRY PILON — Sales Rep. — 938-2121
MONIQUE WILLIAMS — Sales Rep. — 932-7196
ROGER VIAU — Sales Rep. — 932-1325
JACK ROY — Sales Rep. — 931-1290
ERIC PEDERSEN — Broker — 938-9690
DAVID COX — Sales Rep. — 930-9251
SHERRY McCULLOUGH — Sales Rep. — 937-0891
MIKE DeBOER — Broker — 938-7802

WE HAVE THE KEY TO YOUR NEW HOME!

LONG SAULT $66,900
(M-MLS 1129) 3 bdrm home with main flr family rm on large lot just on the edge of town
MIKE VANDERMEER 938-2121

MOOSE CREEK $76,900
(OL-MLS 1051) Large family home, dbl lot on quiet street, large det. garage, main flr laundry with 2pc. bath, pellet stove in large living rm
MIKE VANDERMEER 938-2121

RICHMOND DRIVE $68,900
(M-MLS 1118) 2 bdrm bung with large att. shop on 5.75 acres, just minutes from the City
MIKE VANDERMEER 938-2121

HOBBY FARM $74,900
(L-MLS 1040) 72 acres with 4 bdrm home in the Avonmore area
MIKE VANDERMEER 938-2121

COMMERCIAL $119,900
(A-MLS 1154) Large commercial lot on busy intersection. Building currently duplex with 3 bdrm apartment & restaurant. Restaurant could be sold with property Call for details
MIKE VANDERMEER 938-2121

RR.1 ST. ANDREW'S $134,900
(M-MLS 1175) 2100 sq. ft. 3 bdrm bung on a 2.4 acre lot, att. garage, fireplace
MIKE VANDERMEER 938-2121

LONG SAULT $94,900
(M-MLS 1241) 1667 sq. ft. home with hdwd flrs., frpl & office with separate entrance.
MIKE VANDERMEER 938-2121

NEW LISTING

HWY 43, AVONMORE $74,900
(L-MLS 1243) A large bung on a 1.12 acre lot with 2 garages, walk-up attic ideal for future development
MIKE VANDERMEER 938-2121

SOLD

1325 PATRICIA PLACE $179,900
(A-MLS 1074) Exec. res. on quiet cres.,2300 sq. ft., 4 bdrms., frpl & above ground pool
ORVAL BROWNELL 932-7061

9-9A GLOUCESTER NEW PRICE $69,900
(A-MLS 0921) Well-maintained brick duplex. Spacious units
ORVAL BROWNELL 932-7061

SOLD $64,500

935 TOLLGATE
(A-MLS 1233) 3 bdrms, 1-1/2 baths, fireplace
ORVAL BROWNELL 932-7061

931 ADOLPHUS $45,000
(A-MLS 1116) Clean starter home, quiet dead end street, some recent updating, lot 50x142.
MOE LEMIEUX 932-9386

13879 WILLBRUCK DR. AULT ISLAND $179,900
(P-MLS 1162) Beautiful waterfront, multi-season retreat; completely renovated in '89. Nice lot 120'x216'. Call Moe for private showing
MOE LEMIEUX 932-9386

PURCELL RD. $129,900
(J-MLS 1049) 4 bdrms, main flr family, 2200 sq. ft. Call to View
MOE LEMIEUX 932-9386

WATERFRONT LOT $125,000
(J-MLS 0797) Great Glen Walter location with municipal water & sewer
GERRY PILON 931-3555

DENNY'S SMOKE SHOP
MONTREAL ROAD
(A-MLS 1189) Well-established confectionary with a very good income. Ideal family business Only $59,900
GERRY PILON 938-2121

272 MEADOWVALE $73,500
(A-MLS 1197) Large 3 bdrm semi with rec room & large yard
GERRY PILON 931-3555

211 ALICE $69,500
(A-MLS 1225) Real Moneymaker! 5 unit updated apt. building grossing $25,000
GERRY PILON 931-3555

213 ALICE $64,500
(A-MLS 1226) Duplex on full lot with dbl. garage, whirlpool & sauna in main unit
GERRY PILON 931-3555

507 ANDERSON DR. $101,900
(A-MLS 1100) This 1400 sq. ft. 3 bdrm brick bung has everything you need - space, large yard & pool
MONIQUE WILLIAMS 932-7196

$116,900
(A-MLS 1173) 3+1 bdrm, 4-level split, 2 full baths, fin 3rd level with rec rm & extra bdrm. Unfin. 4th level, nice large yard, great neighbourhood
MONIQUE WILLIAMS 932-7196

$69,900
(G-MLS 1200) Large home in beautiful Lancaster. Extra lot, all with waterview. Updated elec. Storage shed on poured concrete slab. Endless possibilities
MONIQUE WILLIAMS 932-7196

15 CARTIER $57,900
(A-MLS 1220) Cute & cozy best describes this 3 bdrm house. Large yard, det. garage, gas heat & much more
MONIQUE WILLIAMS 932-7196

$35,900
(A-MLS 1201) Beautifully maintained 950 sq. ft. mobile on owned land (Co-op) includes oversized living rm, good size kit. & 2 large bdrms., oil heating, upgraded elec. panel
MONIQUE WILLIAMS 932-7196

NEW LISTING

$97,000
(A-MLS 1236) Very well maintained 3 bdrm raised rung blt in '93, with self-contained in-law suite @$445./mth. Fenced-in yard, det. garage & deck
MONIQUE WILLIAMS 932-7196

(M-MLS 1137), **KING'S RD.** Excellent 33'x567' building lot, **$35,000**
(A-MLS 1075), **GERALD ST.,** Fully serviced building lot 57'x192', **$24,500**
(A-MLS 1179), **524 AUGUSTUS,** 4 plex, 2-2 bdrm & 2-1 bdrm, **$59,900**
(A-MLS 1178), **113 & 115 NINTH ST. W.,** Two 6-plex, large parking at rear, **$120,000**
(A-MLS 1180), **233 PRINCE ARTHUR,** 2-2 bdrm duplex **$49,500**
ROGER VIAU 932-1325

127 A,B,C BELMONT $97,500
(A-MLS 1240) Well maint. income property w/workshop & ample paved parking. Excellent for owner-occupied
JACK ROY 931-1290

$91,500
(A-MLS 1192) Established 2-bay garage, centretown area with good parking & extra income from rented house
JACK ROY 931-1290

545 LYNWOOD
(A-MLS 1230) Lovely 3 bdrm. hdwd flrs. in dining area, gas frplc, rec room, beautiful back yard. Asking $110,000
ERIC PEDERSEN 938-9690

EAST OF CITY NEW PRICE...$77,900
(J-MLS 1073) Lovely 3 bdrm home, main flr bdrm & bath, laundry rm, fireplace, hardwood floors
ERIC PEDERSEN 938-9690

CENTRAL LOCATION $74,900
(A-MLS 1206) Spotless 2 bdrm owner's unit plus 2 bdrm rental @ $400/mth. Full lot with garage
ERIC PEDERSEN 938-9690

CHELSEA CRESCENT
(A-MLS 1227) Great family home, over 2000 sq. ft. of living area plus rec rm; private backyard
ERIC PEDERSEN 938-9690

$65,900
(A-MLS 1245) 2+1 bedrooms, basement has 3 pc. whirlpool, fenced yard,
DAVID COX 930-9251

AFFORDABLE COUNTRY LIVING $52,900
(O-MLS 1208) 3 bdrms, 2-car garage
DAVID COX 930-9251

NEW LISTING

117 JOBIN AVENUE
(A-MLS 1238) Stop paying rent! 2 bdrms., whirlpool, large deck, fenced yard
DAVID COX 930-9251

PILON'S PT.
(J-MLS 1224) Singing pines & waterview! Swimming, boating, fishing, golfing - relaxing right at the doorsteps of this 3 bdrm brick bung. Summer's Here!
SHERRY McCULLOUGH 937-0891

SOLD

1844 BELVEDERE CR. $139,900
(A-MLS 1091) Gorgeous 6 yr. old raised bung, gas heat, C/A, gas frpl, 4 bdrms, 2 baths, dbl car garage
SHERRY McCULLOUGH 937-0891

SOLD

107 JOBIN
(A-MLS 1211) Can't afford to buy? Own this 2 bdrm townhouse for less than rent! Live richly on modest budget
SHERRY McCULLOUGH 937-0891

SOLD

337 FIFTH ST. E. $59,900
(A-MLS 1214) Good things do come in small packages! This is one of them., 2 bdrms., dining rm, mostly new windows & det. garage
SHERRY McCULLOUGH 937-0891

SOLD

730 AMELIA $74,900
(A-MLS 1229) This home boasts "welcome" 1-1/2 with charm & charisma. 3 bdrms., beautiful bath with old fashioned footed bath. Equisite decor throughout.
SHERRY McCULLOUGH 937-0891

305-307 BROOKDALE $54,900
(A-MLS 1057) 1-4 & 1-2 bdrm duplex fully rented; lots of new drywall & flooring, gas heat
MIKE DeBOER 938-7802

COUNTRY COMFORT $101,900
(M-MLS 1170) This 3+1 bdrm home features some gleaming hdwd, bright kit, large rec rm with airtight stove, wrap around deck & dbl car garage ... come see!
MIKE DeBOER 938-7802



LOW! LOW! MONTHLY PAYMENTS

* Financing oac
Massey Place Auto Sales
60 months
no money down

Over 20 additional models to choose from

97 SATURN SLI — 53,000 km. fully loaded, Ford Credit, Lease End! Only * $248/month



97 Z24 CAVALIER — fully loaded, 2dr., sunroof, CD, rims Only * $294/month



94 CAVALIER — 2 dr, stick, extra clean Only * $126/month

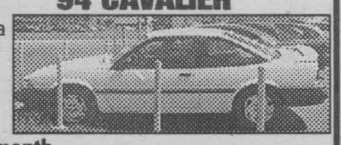

97 Pontiac Bonneville — 4 dr., 3.81, fully loaded, leather int., sharp car, black Only * $367/month



93 AEROSTAR XL — 105,000 km., auto, air, **Extended!** Only * $187/month



97 VOYAGER — 67,000 km. 3 dr., auto, air, cruise, tilt, power locks Only * $342/month COMPARE !



95 GRAND PRIX SE — 99,000 km., 4dr. fully loaded, forest green Only * $223/month



96 TAURUS WAGON — 125,000 km, fully loaded, factory cellular phone Only * $248/month



MASSEY PLACE AUTO SALES

EXTENDED WARRANTIES AVAILABLE - ON THE SPOT FINANCING

For All Your Motoring Needs 1520 VINCENT MASSEY DR.
938-1994 or 360-7577 cell.

18 ROOMS

CLEAN, COMFORTABLE, spacious. Well furnished, kitchen facility. Call 933-2847.

21 YARD/GARAGE SALES

4-FAMILY YARD SALE, 26 Frost, Long Sault, Saturday & Sunday, May 27th & 28th, 8am. Rain or shine.

BIG THREE FAMILY yard sale, Saturday & Sunday, May 27th & 28th, 9am-5pm. Cornwall Centre Rd, just west of Brookdale, Twsp. Rd. 31.

97 ALGONQUIN AVE. Lakeview Heights, Saturday, May 27th, 8am-1pm. Air conditioner, girls clothing, infant to 2 yrs, roller blades, large dog cage, much more.

22 ARTICLES FOR SALE

STORE SHELVING, racks, pegs, commercial insulation machine, oak railings, carpets, books, chairs $1. & up, knick-knacks, dishes, galssware. Lots more. 36 Marlborough S. 9-5pm only.

POTTERY SALE - Studio moving. Handcrafted stoneware. May 27th & 28th, 10am-5pm. 557 Joyce St.

USED LAPTOPS - from $350. Used & demo complete systems from $400. Info Avenue, 3525 Main St. South, Alexandria or call 525-3154.

FIREPLACE SCREEN, 25"H x 36"W, small white sink for bathroom, Nintendo with Duck Hunt cassette, Super Mario Bros. like new. New black Paklite feather-weight suitcase, 28x17x7 on wheels with accessible handles. 2 bowling shoe bags, 1-green, 1-brown, like new. Call 525-3349.

9-PCE. DININGROOM SET, 5 chairs & 1 arm chair, buffet & hutch. Asking $1,200. Call 938-0981.

STEREO, 20-WATTS, 5-disc w/remote, $125. Paradigm speakers, 100-watts, $400/pair. 50-watt speakers, $80. or would trade for TV's. Pokemon cards & mini Stanley cups, $5/each. 932-9369.

DARK ROOM EQUIPMENT for sale. Call Roger, 938-6146.

DELAGE USED FURNITURE
327 Montreal Road
932-5689

ONE CUSTOM-MADE in-line twin snowmobile trailer or ATV jilt fabricated with all new material. $1,500. Call 534-2875.

TV ANTENNA, rotor & motor, 25-ft. pole, $50. Paddle boat, $200. Call 932-4005 or 931-2441.

GARDEN CULTIVATOR. Needs tune-up. $50. Iron Horse exerciser, like new, $50. Call 931-2519.

23 - ARTICLES WANTED

WANTED



Old Fishing Lures & Wooden Duck Decoys
938-8839

"CASH REWARD" for OLD FISHING TACKLE
Give me a call ... I buy it all!
938-2600
TOP $$$ PAID

26 FARMERS MARKET

PINE & CEDAR LUMBER. V-joint. Pine flooring. Dry hardwood lumber. Western Red Cedar. Western B.C. Fur. Small Cedar trees for planting. Robertson Sawmill, 528-4262.

CEDAR TREES, $2. & up. I plant or you plant. Spruce & Pine also available. Call 537-2681, 8pm-11pm.

28 LANDSCAPING

ITS BLOOMIN GARDEN CENTRE - Hanging baskets, $6. Herbs & Perrenials, $1.25. Flats, $2. Miniature sunflowers, etc. Taxes included. Landscaping by Landscape Magic. 613-360-3277. Long Sault, Lion Motel, keep right, Cty. Rd. 36, Post Road.

30 HOME SERVICES

GARDEN TILLING - Have your garden ready. Satisfaction guaranteed. Call 528-4048, ask for Maurice or leave message.

CITY FARMERS - Garden Tilling. Cornwall area. Call 932-6330, ask for Raymond or leave message.

J.R. RESTORATION - Roofing, chimney repairs, doors, windows, siding, brickwork, bathrooms, family rooms, painting, ceramic tiling. For all your renovation needs, inside or out. Call J.R. 613-938-7742.

Poppy's Pawns Plus
Top Prices Paid For Fine China, TV's, VCR's, CD's, Movies, Tools, Antiques, Small Furniture
We Pawn, Buy, Sell & Trade
224 Pitt Street 933-2333

Find A Honey of a Deal in the CLASSIFIEDS

AUTOS FOR SALE

Cornwall Mazda Pre-Owned Vehicles

CARS

1990 MAZDA MIATA, 5 spd	$10,500
1995 MAZDA PROTEGE, 5 spd	$6,900
1996 MAZDA PROTEGE, 5 spd	$9,500
1996 MAZDA MX-6, 5 spd., V6, air, power pk	$17,900
1996 MAZDA 626 LX, V6, auto, air, power pk	$13,900
1996 MAZDA 626 LX-14, auto, air, power pk	$11,900
1997 MAZDA PROTEGE, 5 spd.	$10,500
1998 MAZDA 626 LX-14, 5 spd., power pk, air	$15,990
1998 MAZDA 626 LX-14, auto, air, power pk	$17,900
1998 MAZDA 626 LX-V6, auto, air, power pk	$19,990
1998 FORD ESCORT WAGON, 5 spd., air	$12,900

TRUCKS

1996 MAZDA B3000 4x4, 5 spd	$12,500
1997 MAZDA B4000 4x2, cab plus, 5 spd	$13,900
1998 MAZDA B2500 4x2, 5 spd	$13,900

1405 Rosemount Ave. 933-6210

SPECIAL OF THE WEEK

95 DODGE GR. CARAVAN LE
3.3L, V6, fully equipped, p. seat, quad seats, sunscreen, local owner, top of line
$10,333

1998 FORD CONTOUR GL — 4 cyl, 4 dr, loaded, 39,000 km
1998 CHEV MALIBU — 4 dr., V6, auto., loaded, 44,000 km
1997 CHEV LUMINA LS — 4-dr., V6, loaded, 59,000 km.
1997 SATURN — 4 dr., 4 cyl., auto, air, 38,000 km
1996 PONT GRAND AM — 4 dr., V6, fully equipped, remote entry, 58,000 km
1996 HONDA ACCORD EX — 4 dr., 4 cyl, auto, loaded, 95,000 kms
1995 OLDS CUTLASS CIERRA, — 4 dr., V6, auto, fully equipped, local owner
1995 PONT. GRAND AM — dr., V6, loaded, 63,000 kms
1994 OLDS CUTLASS SUPREME SL — 4 dr., V6, loaded, p. seat, sunroof, local owner, 110,000 km
1994 MUSTANG — 6 cyl, auto, loaded, 80,000 kms 1 local owner, no winters, mint
1994 DODGE SHADOW — 2 dr., 4 cyl., auto, air, 57,000 km, mint
1993 FORD ESCORT LX WAGON — 4 dr., 4 cyl., auto, air, local owner
1992 BUICK LESABRE LTD — 4 dr., V6, auto, loaded, power seat

TRUCKS

1995 GMC SONOMA — 4 cyl., std, p. steering, p. brakes, ground effects pkg, local owner
1991 MAZDA PICKUP — 4 cyl., auto, PS, PB,
1990 CHEV SILVERADO — V8, auto, colour match cap, nicest 90 you will find, local owner.
1985 FORD PICK UP — V8, auto, as is $1,300
20 FOOT PONTOON BOAT — oversize pontoons, 1/2 enclosed canopy, 75 hp Mariner outboard, power tilt, trim. Trailer also available.

TRAILER

1994 BONAIRE TRAVEL TRAILER — 19' tandem axles, full length canopy, sleeps 6, this trailer absolutely mint. local trade, see to believe.



with every $1000 purchase, receive a ballot for
YOUR CHANCE TO WIN A 50" BIG SCREEN TV
Draw to be held Dec. 16th, 2000
(on display at Bill Mitchell TV)

TRADES WELCOME
1 yr/unlimited km's, seals & gaskets included

Image MOTORS
Quality New & Used Cars
1 km west of Long Sault on Hwy #2
(613) 534-3940

MIKE'S TREE PRUNING, cutting & removal, general yard work & cleaning. Will do demolition. Eavestrough, chimney cleaning & repair. Free estimates. Firewood for sale. Call Mike 931-1251.

The PERFECT HANDYMAN - Renovations, building & addition needs, roofing, siding, drywall, decks, sheds, garages, patios. Call Robert The Perfect Handyman, 525-2197. Free estimates & customer satisfaction.

HANDI LADIES WORK FOR YOU. Handy Ladies are here for you to do the things you don't have time to do. Heavy-duty cleaning, walls, floors, ceilings, windows in/out and more. S.D.& G. area. Call 936-9362 or 936-9150. Save it.

RILEY'S PAINTING. Drywall & ceiling repairs, water damage, wallpapering & odd jobs. Light truck available. 20 yrs experience. Reasonable rates. Call after 6 p.m., Residence, 938-8839. Pager#930-8851.

ERNIE'S CLEAN-UP SERVICE. Cedar hedge trimming, fencing, roofing, painting, snow blowing, yards, basements, lawn cutting, tree cutting. 938-1684.

ACCESS TO TOMORROW - Internet Service Provider. Non for profit company. Profits used for scholarships. Check out our prices at www.ingleside.on.ca. Call 938-4927.

EXPERIENCED PAINTER - Residential or commercial. Interior & exterior. Drywall repair. Water-repair. Very good rates. Free estimates. Satisfaction guaranteed. Seniors discount. Call Marcel after 6pm, 933-9861.

STRIPALL - Furniture stripping, refinishing & repairs. Staircases, floors, doors, archways, No job too big or small, antique or not. Free estimates. Long Sault, 534-8494. Visit our website www.stripall.com

35 BUSINESS OPPORTUNITY

WE'RE EXPANDING. One of the largest utilities company in North America seeks key professionals. Profit from the de-regulation of the electricity industry. Call toll-free, 1-877-722-7739.

CROSSWORD

CLUES ACROSS

1. Tai
4. Perfect
9. File
13. Spanish city
15. Line
16. Endo
17. Not in one's element
20. Wind instruments
21. Undergo a change
22. Recipient
23. Napkins
25. Fleet
28. Made by polymerizing butadiene
29. Nucleotide
32. ____ College, Bangor, Maine
33. Long times
34. Sixth letter of Hebrew alphabet
35. Swimmer's favorite seafood
39. East northeast
40. Fasteners
41. Ancient Greek City
42. Affirmative
43. Waxed finish
44. Dishes
46. Sheets
47. Icahn's airline
48. Composure
51. Cleansing
55. Long Island mollusk
58. Yeast
59. Game equipment
60. Beige
61. Affirmative votes
62. Coughs up
63. Goblin

CLUES DOWN

1. Jump
2. ____ Romeo, car
3. Norse god
4. Imaginary place
5. More essential
6. Creates from raw stuff
7. Tokio
8. Arbiter
9. Promises
10. Pier, side of porch
11. Drop
12. Left
14. Mineral
18. Went quickly
19. Indiana river
23. Holds up
24. Hotels
25. Church building
26. Meet
27. Conjoins
28. Young ladies
29. ____ Camacho, Mexican President
30. Broken in
31. Insects
33. Ablaze
36. Settle in tents
37. Arcs
38. Get worse
44. Foot and step
45. Distant
46. Literary compositions
48. Swedish rock group
49. Frolic
50. Device
51. Change by heating
52. Touch
53. He fiddled
54. Mooch
56. Indicated horsepower, abbr.
57. Born of

SOLUTIONS ON PG 32

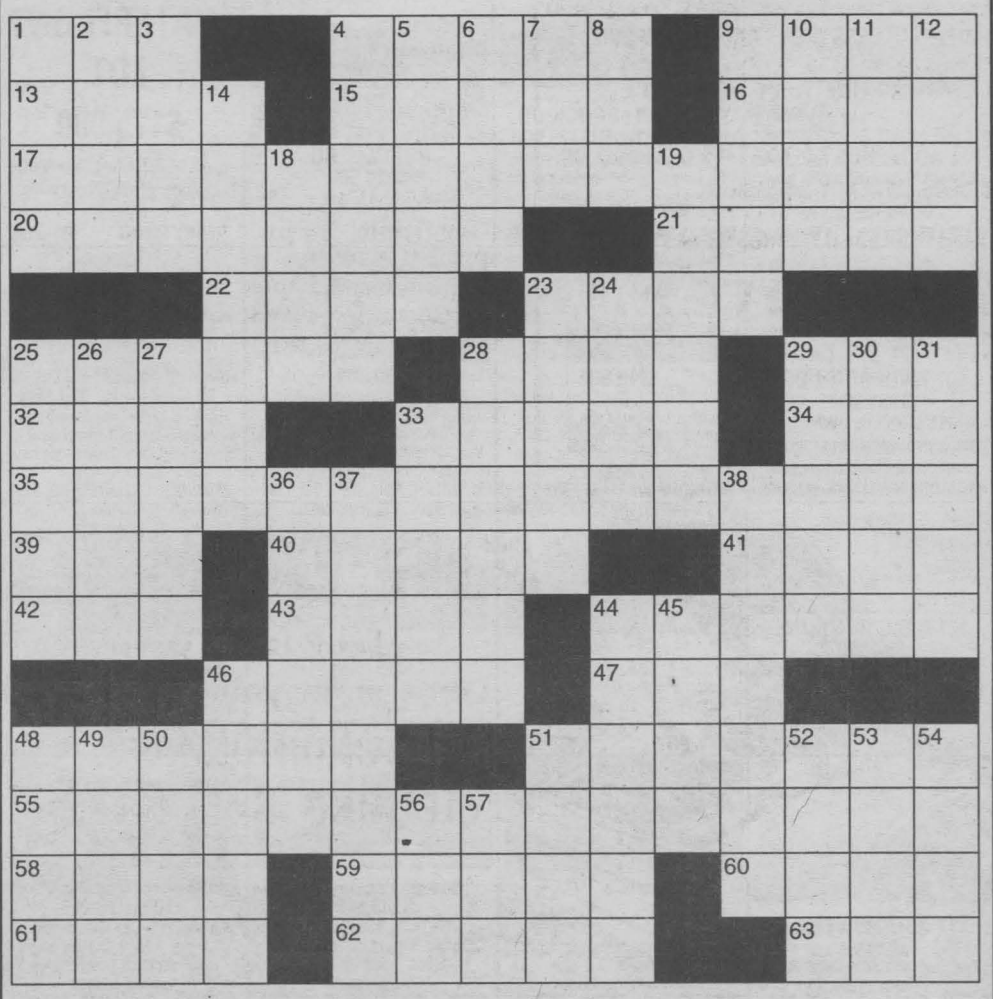

TRUCK & VAN ACCESSORIES
ALBA AUTOMOTIVE BODY PANEL SERVICE
SINCE 1976
HOOD DEFLECTORS, VENT VISORS,
LIGHT COVERS, RUNNING BOARDS,
GRILLE GUARDS, BEDLINERS, TONNEAU COVERS,
CHROME & MAG WHEELS
ALBA AUTOMOTIVE
118 Cumberland St. 933-5558

AUTO MART

Make Tire Maintenance Part of Spring Tune-Up

(NC)-Most Canadians have their cars tuned up to improve fuel efficiency and protect their investment - but it takes more than a smooth-running engine to achieve these goals. Routine tire maintenance is also an important part of the equation.

If you use snow tires, remove them as soon as possible in the spring. Snow tires have deeper treads, which increase rolling resistance and fuel consumption. Higher fuel consumption means more money out of your pocket and more greenhouse gas emissions in the atmosphere.

If you use all-season radials, a spring tune-up is an ideal time to have them rotated. Rotating tires prolongs their life and makes for safer, more fuel-efficient driving. Make sure your mechanic consults your owner's manual for the recommended rotation pattern.

Proper tire inflation is also essential to good gas mileage, and most mechanics will check tire pressure as a matter of routine. Under-inflation is a common problem - and a costly one. Every 2 psi (14 kPa) of under-inflation per tire leads to a one percent increase in fuel consumption caused by increased rolling resistance.

Under-inflated tires also wear faster and can be a safety hazard.

Get Your Car Looking and Feeling Like New

(NC)-Today's cars need less and less scheduled maintenance on their mechanical components. We have all-season motor oil, all-season tires, year-round anti-freeze, and spark plugs that last 160,000 km.

So it's all too easy to ignore the rest of your car - which still needs tender loving care on a regular basis to keep it in prime shape. And, the way you feel about your car usually has more to do with its look, feel and even its smell - than the way it runs. In fact, a recent Angus Reid survey showed 86% of Canadians say smell is important to their overall impression of a car.

Jim Kenzie, Canada's leading automotive journalist and host of the nationally-broadcast AutoMotion radio magazine offers these simple tips to get your car feeling and looking like new:

• Cleaning the Exterior of Your Car: Start with a thorough wash. A couple of loonies in the hand-held spray booth at the local self-serve will help dislodge the debris and dirt that accumulated under the car in the winter. Don't forget to wear eye protection - chunks of dirt can come flying out of your fender wells. Your car owner's manual will offer suggestions on how to safely clean your paint. Be careful about the old bucket-and-sponge technique - particles of dirt can get trapped in the sponge and cause small scratches in the paint finish. The key is to use lots of water and to rinse the sponge frequently. Avoid hard water spots by drying the car immediately with a chamois.

• Cleaning the Interior of Your Car: When it comes to the interior, prevention really is the best cure. Once the carpeting, upholstery, door trims and headliner have been neglected, it's almost impossible to get them looking good again. "If you don't have floor mats with deep ridges for winter snow, then you should think about getting them now," says Kenzie. "This time of year, it's spring mud that does the damage."

• Getting Your Car to Smell Clean: A winter of double-double coffee and the occasional cheeseburger with fries may leave your car smelling less than spring-time fresh. Deodorizers and air fresheners simply don't work, especially if you have smoke odours or an older car.

A new product called Febreze could be the answer. Found in the laundry aisle of your grocery store, it's designed to remove odours from fabrics permanently, not simply cover them up with perfume.

"You mist the fabric, headliner, carpets and floor mats until they're slightly damp. As the product dries, it takes the odours with it. I've tried everything, and this is the only product I've come across that really works," says Kenzie.

A few dollars spent on the right products and a few hours of labour, and your car will be looking, feeling - even smelling - great for the summer driving season.

Control your air-conditioning habit

(NC)-In many parts of Canada, air conditioning is a necessary and welcome relief from the discomfort of a hot, stuffy car. However, using your vehicle's air conditioner when it's not really needed can be an easy habit to fall into - and an expensive one.

The use of air conditioning makes an engine work harder and burn more fuel - up to 21 percent more in stop-and-go city driving and three to four percent more on the highway. Increased fuel consumption means two things: higher fuel costs and increased emissions of carbon dioxide and other greenhouse gases.

At certain times of the year, such as in the spring and fall when outdoor temperatures are generally cooler, you may be able to avoid this extra expense and environmental impact by opening a window or using flow-through ventilation. This is particularly true for city driving, since opening a sunroof or windows at highway speeds increases aerodynamic drag and fuel consumption.

Tinted glass is another option for keeping your car comfortable on hot days. By blocking the sun's rays, tinted glass can allow you to keep windows closed while on the highway, reducing wind resistance and improving fuel economy.

ADVANTAGE: YOU!

16 FT FISHING BOAT, 25hp Mercury, trailer, fish finder, etc. $3,295
'92 CHEV CORSICA LT, 4 dr., V6, black $4,995
'92 PONT. LEMANS SE, 2 dr., hatch, red, auto $3,595
'91 BUICK PARK AVENUE, loaded, grey, 102,000 km $6,795
'91 PONTIAC SUNBIRD SE 2 dr., red, 104,000 km $4,995
'91 MERCURY SABLE SOLD
V6, loaded, 159,000 kms ..... REDUCED $3,695
'90 CHRYSLER NEW YORKER LANDAU, 3.3, V6, grey, 158,000 km $4,295
'90 PONTIAC GRAND PRIX, V6, loaded, black $3,995
'90 PONT. SUNBIRD SE, 5 spd., 2 dr., red, 153,000 km $3,895
'90 MERCURY GRAND MARQUIS, loaded, navy ..... WAS $4,295 $3,295
'90 PONT. TEMPEST, 4 dr., 5 spd., V6, maroon $2,895
'89 BUICK SKYLARK, 4 dr., V6, w... SOLD ...000 km $3,895
'89 OLDS. CUTLASS CIERA 4 dr., 3.3 V6, white $3,695
'89 DODGE GRAND CARAVAN 7 pass., V8, blue $3,395
'88 CHEV CAPRICE, propane powered taxi ..... AS IS SPECIAL $695
88 OLDS CUTLASS CIERA CRUISER WAGON V6 gold $995
'86 CADILLAC FLEETWOOD DELEGANCE SOLD
grey ..... TWO CARS FOR ONE PRICE $2,995
'86 CADILLAC FLEETWOOD DELEGANCE, SOLD
white ..... TWO CARS FOR ONE PRICE $2,995
'86 OLDS. REGENCY BROUGHAM beige, ... AS IS SPECIAL $895
'86 CHEV CELEBRITY EUROS SOLD
4 dr., 2.5 litre, white ..... AS IS SPECIAL $695

BUY RITE AUTO SALES
GAETAN (GAITS) LANDRIAULT
1447 PITT ST., CORNWALL,
932-CARS (2277)
if busy: 932-0063
BUY-SELL-LEASE TO OWN
FINANCING AVAILABLE
www.cdn-auto-online.com/buyrite.html

FIRST COME FIRST SERVED

97 TAURUS WAGON
Excellent
$9,995

98 GRAND AM SE, 4 d... SOLD $10,450
97 DODGE NEON, Low klm 4 dr., auto $8,450
97 SATURN SL2, full l... SOLD $9,450
97 CHEV LUMINA 4 dr., air $9,900
97 SATURN SLI, 5 spd. SOLD $7,950
97 PONTIAC SUNFIRE, 4 dr., auto., air, ... $8,800
97 PONTIAC SUNFIRE GT, auto., loaded, low kms $10,900
97 CADILLAC SEDAN DEVILLE, gold pkg. $21,500
97 SATURN SLI, auto, sunroof $8,900
97 SUNFIRE GT, 2 dr., auto, loaded, GMAC least end unit $10,500
97 SUNFIRE, 2 dr., auto, air $8,995
97 SATURN SL2, full lo... SOLD $9,450
96 CHEV CORSICA, 6 cyl., 4 dr. $6,950
95 DODGE NEON, 4 dr., auto., air, 110,000 kms $6,600
95 MERCURY SABLE, 4 dr., full load $6,995
94 TEMPO GL, 101,000 km, 6 cyl., very nice $4,900
94 PLYMOUTH SUNDANCE, 4 dr., auto $4,450
93 FORD T-BIRD, very clean, ... $6,350
93 FORD TAURUS GL SOLD $4,995
92 FORD CROWN VIC SOLD ...kms $5,495
91 FORD ESCORT WAGON, 5 spd. ..... AS IS $800
90 TOYOTA TERCEL, 5 spd. ..... AS IS $1500
85 PLYMOUTH HORIZON, only 68,000 kms ..... offers
84 PONTIAC 6000, auto ..... offers
83 MERCEDES, imported from France $9,500

TRUCKS & VANS

98 WINDSTAR GL, dual air, quads $15,500
97 CHEV VENTURE LS, ext. loaded $12,900
97 TRANSPORT VAN, very clean, ... $12,500
95 FORD WINDSTAR GL, low kms, like new, ... $9,800
95 FORD AEROSTAR SPORT, low kms $7,350
95 FORD AEROSTAR XLT, all wheel drive $8,875
95 F150 REG CAB, 5 spd. $8,495
94 DODGE CARAVAN, full load, mint $6,900
93 GMC SONOMA PICK UP, 5 spd., low kms $4,495
92 DODGE DAKOTA SPORT P/U, ... $5,850
92 FORD F-150 S/C 4x4, auto, ... $10,500
90 FORD RANGER REG CAB, 5 spd., 6 cyl $3,995
90 GMC SAFARI VAN, very nice $4,500
88 NISSAN PATHFINDER, 4x4 6 cyl., Air. $4,800

ALL OFFERS SERIOUSLY CONSIDERED
We can get any make or model, thousands of vehicles at our disposal, weekly. If you need cash, trade down.
WE SELL FOR LESS!
- On The Spot Financing - Warranties -
MIDWAY MOTORS
933-2449 1714 Vincent Massey Dr
FREE CLASSIFIEDS ON OUR WEB SITE
www.midwaymotors.on.ca

AIR CONDITIONING PROBLEMS?
Let Rodger Grant Toyota's Licenced A/C Technicians solve your problems.
Come in for your complete AIR CONDITIONING CHECK-UP SPECIAL
AIR CONDITIONING CLEANING $59.98
We test your complete system for leaks.
BOOK YOUR APPOINTMENT NOW
SPECIAL
$29.95
REG. $59.95
Rodger Grant TOYOTA
353 PITT STREET, CORNWALL
932-1106

BUSINESS OPPORTUNITY

DIALING FOR DOLLARS - Up to $20,000/mth with 1-900#s and Internet Websites. Famous expert shows how. Free 900# book. Call 1-800-771-7430, ext. 327 or visit www.900secrets.com

CHIP STAND & lot for sale. Hooked up to sewer, water & power. Open to offers. Call 537-2681, 8pm-11pm only.



38 HELP WANTED

SKILLED LABOURER REQUIRED. Light construction. Drivers License req'd. Apply in person only. Green Valley Pools, Hwy. 34, Green Valley, Ont. For appt. call 525-3743.

EARN $200.,$300.,$500. or more per week, assembling product in the comfort of your own home. Send self-addressed stamped enveloppe to: O.P.H., 6-2400 Dundas St. West, Suite 541, Ref. 671, Mississauga, Ont. L5K 2R8.

40 AUTOS FOR SALE

DON MERTES AUTO - 1642 Birminghan. Paint jobs starting at $300. Mechanic work, $20/hour. Open, Mon.-Fri., 8-5, Sat: 8-12. For more info, call 933-5285.

1992 CHEV ASTRO VAN, 6-cyl, auto, 166,000 km, certified, $4,500. 1990 Ford Tempo LX, 4-cyl, auto, loaded, 125,000 km, $2,400. certified. 1989 Chev S10 4X4, auto. Price negotiable. 1987 Nissan Maxima, 6-cyl, auto, sunroof, loaded, 165,000 km. $1,400. 1986 Ford Van, curbside, 6-cyl., auto, $2,400. Gravel Motors, 1404 Pitt St. Call 932-4850 or 932-4211.

1994 GEO METRO, 4-dr, 5-spd, 109,000 km. Very good cond. $3,500. safetied. 1990 Toyota Corolla wagon, 5-spd, air, very good cond. $2,800. safetied. 1989 Toyota Tercel, 2-dr, auto, 116,000 km, $1,800. safetied. Gerard Poirier Auto Sales, 2 km east of Alexandria on Lochiel Road towards Glen Robertson. 525-1656 or after hours 874-2440.

CREDIT PROBLEM & tired of being offered second rate vehicles. Call Car-o-line Auto's, 613-448-2488.

45 TRAILERS/ CAMPERS

21-FT. TRAILER with add-on room & deck. Located in Pine Ridge Campground, New York State, 20 miles from Cornwall. Asking $900. Call 938-1992 for info.

1980 28-FT. HOLIDAY Classic trailer with 27-ft. screened in deck, 4-pce. bath. Sleeps 5, master bdrm. T&I Campground. Asking $7,000. Must be seen. 936-1648.

CAMERON'S POINT - 24-ft. trailer with 16x9 addition & screened-in porch. Fully furnished including TV, VCR, 2 fridges, lawnmower, barbeque. Park fees paid. Asking $7,500. Call 932-8902.

1976 VENTURE trailer, sleeps 6, fridge, stove, furnace. Asking $1,200. Brand new tires. Green refrigerator, good condition, $85. Call 528-4682, after 6pm.

53 FARM MACHINERY

NEW HOLLAND 65 baler with model 49 bale thrower. $1,200. Call 931-3191.

57 DJ'S

POWER SOURCE DJ's. Part of the professional group of D.J.'s. Specializing in stags, weddings & any other special occasions. Karaoke & lights & 10-person trailered Hot Tub available. Also, experienced D.J. wanted. Call Ray 938-1962/Rod 936-0652.

CROSSWORD SOLUTIONS

SOLUTIONS

ACROSS

1. Lao
4. Utter
9. Rasp
13. Elda
15. Trade
16. Ento-
17. A fish out of water
20. Panpipes
21. Adapt
22. Heir
23. Bibs
25. Armada
28. Buna
29. ATP
32. Beal
33. Aeons
34. Vau
35. Butterfly shrimp
39. ENE
40. Nails
41. Elea
42. Yes
43. Cire
44. Salads
46. Panes
47. TWA
48. Aplomb
51. Soaping
55. Bluepoint oyster
58. Barm
59. Wheel
60. Ecru
61. Ayes
62. Spews
63. Hob

SOLUTIONS

DOWN

1. Leap
2. Alfa
3. Odin
4. Utopia
5. Truer
6. Tats
7. Edo
8. Ref
9. Reads
10. Anta
11. Step
12. Port
14. Asphalt
18. Hied
19. Wabash
23. Buoys
24. Inns
25. Abbey
26. Reune
27. Mates
28. Belles
29. Avila
30. Tamed
31. Pupas
33. Afire
36. Encamp
37. Rainbows
38. Relapse
44. Stools
45. Away
46. Poems
48. Abba
49. Play
50. Lure
51. Stew
52. Itch
53. Nero
54. Grub
56. Ihp
57. Nee

HOROSCOPES

May 28-June 3

Aries – March 21/April 20
Stand up for an acquaintance who is too shy to defend himself or herself, Aries. You know that this person hasn't done anything wrong; let others know it too. Not only will your efforts be appreciated, they'll also win you a new friend. Libra plays a key role in this situation.

Taurus – April 21/May 21
While you would much rather stay at home early in the week, Taurus, a loved one asks you to go out with him or her. This person needs your help with a personal matter. Do what you can to ease the situation. That special someone has a surprise for you on Thursday. Enjoy!

Gemini – May 22/June 21
You have quite a calm week ahead of you, Gemini. While you would prefer a little more excitement, enjoy this quiet time. Things will get hectic very soon. A good friend introduces you to an interesting person late in the week. Get to know him or her better, because this could be the one.

Cancer – June 22/July 22
Don't let your conscience get the best of you when you are rude to an acquaintance this week, Cancer. This person purposely is trying to upset you. Don't feel bad for standing up for yourself. A loved one needs a shoulder to cry on. Be there for him or her, and be willing to listen.

Leo – July 23/August 23
Don't be shy when meeting an important business associate late in the week, Leo. Just be yourself, and you're sure to make a good impression. He or she will help to advance your career. The person whom you've been seeing wants to intensify the relationship. Say yes, because this is what you want too.

Virgo – Aug 24/Sept 22
You're on the edge of your seat early in the week, Virgo, as you wait for a close friend to answer an important question. Don't pressure this person to respond. Give him or her time to think things through. You're sure to get the response that you want. Scorpio plays an important role in your love life late in the week.

Libra – Sept 23/Oct 23
Don't be taken in by an acquaintance's act of desperation this week. This person isn't in any sort of trouble. He or she just wants to get a rise out of you. Don't let that happen. A close friend reveals his or her true feelings for you. While you're shocked, stay calm, and don't respond too quickly.

Scorpio – Oct 24/Nov 22
Keep your ego in check when meeting with business associates early in the week. They know how valuable you are; getting cocky only will make you look bad. A loved one asks a favor of you. While you don't want to help, you know that you must. So, just do it.

Sagittarius – Nov 23/Dec 21
There is a lot to be accomplished this week, Sagittarius. So, stay focused. Several people are counting on you to get things done. Don't let them down. If you need help, don't be afraid to ask for it. There are many people who will give you a hand. Capricorn plays an important role on Wednesday.

Capricorn – Dec 22/Jan 20
Don't get upset when a loved one innocently forgets to inform you about a family matter. He or she is under a lot of pressure and honestly thinks that you already know. Don't take it personally. An interesting person asks you out late in the week. Say yes, because it's sure to be a good time.

Aquarius – Jan 21/Feb 18
A close friend offers to help you with a personal problem, Aquarius. Don't be suspicious about this. He or she really just wants to be there for you. Take him or her up on the offer. It will spare you a lot of aggravation. A loved one asks you for romantic advice. Be honest with him or her.

Pisces – Feb 19/March 20
Don't ignore a friend in trouble early in the week, Pisces. He or she really needs you. You're the only one who can help in this situation. Your efforts will be appreciated. That special someone has a surprise for you. Enjoy!



57 - DJ'S

QUARTER TON'O'FUN D.J.'s. Music for all occasions. Over 20 years experience. Reasonable rates. We are the Music Heavyweights. Andre: 938-6252 or Gaetan: 936-8665.

68 CARTING/MOVING /STORAGE

U-DO-IT STORAGE. Save money on heated storage by renting a room & handling your own goods. A division of St. John's Transfer, 950 Boundary Road. 933-1495.

71 HALL RENTALS

HERITAGE HALL - 333 Second St. East. Newly renovated, 210-capacity. Fully licensed & air conditioned. Banquets, receptions, parties, etc. Catering & kitchen facilities available. Call Carl or Kathryn, 613-932-2184.

CORNWALL SEAWAY LIONS CLUB HALL, 123 Fortier St. Available for banquets, parties, showers, anniversaries, weddings, meetings funerals. Services available: catering service, podium, over-head projector, VCR, T.V. Fee: $50/event, free if bar sales exceed $500. For reservations, call Lion John Dewar, 613-932-1631 or leave message, 938-0040.

76 PETS/ LIVESTOCK

ROTWEILLER PUPPIES. 8-weeks old. Call 534-8591.

CANARIES FOR SALE - All kinds, colour, singers, etc. Doberman Pinscher puppies, 1 male, 1 female, 5 weeks old. Call Gary, 932-9799.

84 SPECIAL ANNOUNCEMENTS

TORONTO CLAIRVOYANT - Barb Quesnel on Blaze Radio 101.9, June 5th, 9-10am. For info/appt. in Cornwall area June 5th-9th, call Cathy 613-987-2010. In Ottawa area June 12th-23rd, call Cheryl 613-821-1391.

85 PERSONALS

TAROT CARD READINGS + free Tea Cup or Crystal Ball. The mind suffers, the body cries out. Past energy blocks alleviated. Hollistic Healer. Phone Elantis, 938-6199.



WANT ADS work WONDERS!

AUCTION SALE
WEDNESDAY, MAY 31ST
starting at 6:30 pm

Household articles, furniture, glass, antiques, collectibles, sports cards, lamps, dolls, brass, carpets, trunk, tool boxes, lawn mower, barbeque, pictures, TV's, old radios, VCR's, stereo, many misc. lots.

Ray Smith Auction Hall
33 Queen St., Crysler, Ont
For info. or to consign
613-346-5483

AUCTIONS

HOUSE SALE
MRS. VINA LEDUC
705 St. Felix St., Cornwall
TUESDAY, MAY 30th & WEDNESDAY, MAY 31st
8:30 am - 5:00 pm

Antique 4 drawer dropfront desk with claw feet; oak table & 6 chairs; glass front china cabinet; one drawer dropfront tea wagon; matching table lamps & floor lamp; sofa, loveseat & chair; coffee table & end tables; maple table & 4 arrowback chairs; bedroom set including bed; ladies dresser; chiffioneer & 2 night tables; dishes including place setting for 12 "Regency"; flatware for 8; plant stand; 6' oval dressing mirror; 3 drawer glass front jewellery cabinet; silk plants; bedroom sets; glass top table & 4 chairs; display cabinet; cane bottom & back rocker; end tables & coffee table; sofa & love seat; blanket box; TV; sewing machine; fridge; stove; washer; dryer; upright freezer; small fridge; dehumidifier; garden fountain with boy & girl; portable hi watt heater; lawn furniture; doilies; linens; toaster; microwave; stereo system; Olympic radio; lawn furniture; pots & pans, other misc. articles. Everything in excellent condition.

Terms: Cash or Acceptable Cheque

FLORA GRANT DUMOUCHEL
AUCTION SERVICES
Ingleside, Ontario 613-537-2925
www.theauctionfever.com

ANTIQUE AUCTION SALE
OF THE LATE MRS. CATHERINE McEWAN
Peter Street, Maxville, Ontario
SATURDAY, JUNE 3RD 10:00 am

Oak glass front & side china cabinet; Victorian sofas; pr. wicker side chairs; pr. parlour side chairs; coffee table; end table; oak library book shelf; glass front bookcase; dining table & 6 chairs; antique bedroom set including bed; dresser & washstand; arrowback rocker with original stencil; Boston rocker; 2 blanket boxes; lovely desk made from antique organ; base of a roll top desk; wicker side chair; foot stool; international silver for 12; set of Wood & Son china "Norton" crystal; china, including Nippon lemonade set; Nippon breakfast set including 4 cups & saucers, teapot, chocolate pot, cream & sugar & large tray; Nippon condiment set; Clarice Cliff cream & sugar; jewellery; pocket watches; wrist watches; paper weights; photo album; art books; Camel ink well; mesh purses; picture frames; pictures; linens; woven blankets; S.P. pcs; brass umbrella stand; table top radios; spool bookcase; No. 4 creamer churn & stand, Morrisburg, Ontario; oak mirror; trunks; spinning wheel; 1940 sofa & two chairs; bedroom set; small Ives & Allen No. 7 parlour stove; Twig German weather cottage; books, including Maxville Centennial Story 1991; lamps; Toshiba TV; maple dropleaf table & two chairs; small kitchen appliances; mixing bowls; dehumidifier; wringer washer; other misc. articles.

Terms: Cash or Acceptable Cheque
Canteen

FLORA GRANT DUMOUCHEL
AUCTION SERVICES
Ingleside, Ontario 613-537-2925
www.theauctionfever.com

CORNWALL MOTOR SPEEDWAY

Modified Feature - Combined Twin Twenties

Pos.	Car	Driver Name
1	84	DAVID HEASLIP
2	17D	DAN O'BRIEN
3	151	BRIAN MACDONALD
4	23	LAURENT LADOUCEUR
5	1	PETER MANTHA
6	115	STEPHANE LAFRANCE
7	11	CHRIS JONES
8	M70	BILLY COOK
9	57C	KEVIN FETTERLY
10	40J	JOEL DOIRON
11	96	KEITH (CHICO) DINGWALL
12	98	PAUL PEKKONEN
13	31X	RICHARD CHAUVIN
14	29	RICK CALIVER
15	63	SEVEN ROBERTS
16	47	GILLES PERRAULT
17	38J	CHRIS HERBISON
18	72	TODD STEWART
19	143	JEAN FOUCAULT
20	15	MARCEL PECORE

Late Model Feature

Pos.	Car	Driver Name
1	17	MARC THERRIEN
2	12	LEE LADOUCEUR
3	76	DARYL STEELE
4	6	STEPHANE LEBRUN
5	OO	CLIFF MERPAW JR
6	JB1	JODY BECKSTEAD
7	13	CHARLES GALIPEAU
8	14	MITCHELL JOCK
9	777	DEAN RANGER
10	16	DAVID BISSONNETTE
11	1	RICK COLEMAN
12	55	GEORGE RENAUD
13	81	BILLY KING
14	7	TODD FLETCHER

Duke Stock Feature

Pos	Car	Driver Name
1	RL8	RICHARED CHARBONNEAU
2	125	STEPHANE PHILIPPE
3	10	TODD RAABE
4	18	MARTIN CASHMAN
5	6	DAVE WILGOSH
6	57	GILLE PILON
7	88	GAETEN AMESSE
8	13X	PAT NADON
9	54	BRAD WINTERS
10	62	CHARLES BARKLEY
11	42	ALLAN CAVANAUGH
12	BA98	STEVE JOHNSTON
13	31	STEPHANE LIMIRE
14	29	DANIEL LEDUC
15	36	JASON RIEMERSMQ
16	OO7	MARCEL BARON
17	Z24	CHRISTIAN DUVAL
18	72X	SCOTT AMERO
19	10X	TIM MAYHEW
20	22	ROBIN LAFRAMBOISE
21	77	TERRY LADOUCEUR
22	94	JOHN MACDONALD
23	13	TYLER SUMMERS

Rookie Stock Feature

Pos.	Car	Driver Name
1	28	ERIC TYO
2	5	MARK RADBOURNE
3	4	CHRIS TREMBLAY
4	23	KEES VAN WINDEN
5	25	FRANCIS RIVEST
6	2	MARTIN WALKER
7	95	TAMMY JALBERT
8	16SS	STEVE MULLIN
9	3d	MIKE MACDONALD
10	11X	ROCH AUBIN
11	56	YVON MORIN
12	48	DAN LORTIE
13	24	MARC DECOSTE
14	C42	IAN PINKERTON
15	C40	MICHEL L'ECUYER
16	11	CHRIS FONTAINE
17	C41	VALAIRE L'ECUYER
18	17	MICHAEL SHARP
19	O	BRENT LOZO
20	OO6	ERIC SMIRLE
21	6	RON GIROUX
22	16	KURTIS MCPHEE
23	7	ROSCO GARREAU

Gedoro's 16th Anniversary
Fine Dining in Casual Comfort
158 Pitt Street ~ SINCE 1984 ~ 938-2791
SPECIALS
Gedoro's Prime Rib $9.95 many more specials
• Surf & Turf $12.95
• Fish & Chips $4.95

NASCAR Winston Cup Series



track talk

No Bull 5' pairings set at Lowe's

If past performance is any indicator, Wendell Culver could be the biggest winner of all at the May 28 Coca-Cola 600.

Culver, a New Haven, Ky., resident and country store owner, was paired Saturday with NASCAR Winston Cup star Jeff Burton as part of the Winston "No Bull 5" event at the Coca-Cola 600 at Lowe's Motor Speedway.

The sons shone brightly on this night

Dale Earnhardt finished third in The Winston on Saturday night. Not bad. Not bad at all. But he also finished third out of three Earnhardts racing that evening.

Leffler set for weekend double duty

Jason Leffler doubled up on Saturday when he qualified for his first Indianapolis 500, then scurried to nearby Indianapolis Raceway Park where he won a USAC Coors Light Silver Bullet Series race.

Clues discovered in rubble

Although the corrosion of the steel bands may have been caused by moisture, exactly why the walkway collapsed remained unclear.

Gordon secures backing for 'Double Time'

Burger King and Turtle Wax have signed on as co-primary sponsors for his attempt to race in the two historic events on May 28.

Event: Coca-Cola 600
Track: Lowe's Motor Speedway
Date &Time:
Saturday, May 28th
TBS -6:05 pm

Little E enjoys first Winston to fullest

CONCORD, N.C. -- Satisfied a day ago to even be included in The Winston, Dale Earnhardt Jr. became the first rookie to win NASCAR's all-star event Saturday night when he blew past Dale Jarrett with one lap to go.

Earnhardt was sixth when a multi-car collision brought out a caution with eight laps to go. He then told crew chief Tony Eury he couldn't win with the car he was driving and convinced him to give him four fresh tires.

The result was a much quicker car then the rest of the field, allowing Earnhardt to rapidly move through the traffic and pass Jarrett in turn four with one lap to go. Earnhardt then easily pulled away to pick up a $515,000 payout from the record $2 million purse.

"I was running real good, but we were tight and I told Tony I needed four tires," Earnhardt said. "We sat there and thought about it and thought about it and finally said, 'We didn't come here to run second or third, let's take the tires.'"

Jarrett finished second, followed by Dale Earnhardt Sr., Jerry Nadeau and Jeff Burton.

Earnhardt Jr. was met in Victory Lane by his father -- the only three-time winner in Winston history -- where the two hugged in celebration.

"I thought I could give Dale Jarrett some trouble and then I saw this kid running in my rearview mirror and couldn't believe it," Earnhardt said. "He is just something else."

Earnhardt Jr., a rookie this season, made the field by winning two races this season. He's the only Winston Cup driver to win more than once, something he seems overwhelmed by.

The victories got him into The Winston, which was more than enough for him -- even after Lowe's Motor Speedway president H.A. "Humpy" Wheeler picked him to win it earlier in the week.

"I didn't plan on winning The Winston, to be honest with you," Earnhardt Jr. said. "We were just happy to be running it. It's a prestigious race and I'd watched a lot of them from up there in the second-floor condo and just knew it was something I someday hoped to be a part of. I didn't care who won the thing."

Earnhardt Jr. overcame a series of early problems to win.

He was halfway down pit road for a stop during the first 30-lap segment when a caution came out on the track. He quickly drove off of pit lane to avoid falling a lap down during the yellow flag.

He later brushed against the wall in turn four during the second 30-lap segment and thought his night was over.

"I don't know why I hit the wall, it was my fault," he said. "Then it got real tight and I thought to myself, 'We had a race winning car and now we don't.'"

It looked gloomy for him when the final segment -- a 10-lap shootout -- began and Jarrett took the lead away from Bill Elliott on the first lap and was pulling away from the field.

But Steve Park and Joe Nemechek collided on the second lap, bringing out another yellow flag. That's when Earnhardt Jr. persuaded his crew to give him four tires when much of the field wasn't even bothering to pit.

"I was a little nervous after we did it because if I didn't win Tony would have been mad," he said. "But they listened and that's why I like Tony and them guys because they are gutsy."

Terry Labonte finished sixth and Rusty Wallace was seventh. Elliott, the pole-sitter, finished eighth, but won both 30-lap segments to earn $100,000 in bonuses.

Bobby Labonte and Ward Burton rounded out the top 10.

Crashes knocked some cars out of the race early.

Kenny Irwin and John Andretti bumped in turn four of the first lap. Because caution laps don't count and the wreck happened before the first lap was complete, the race started over again after Andretti's car was towed off the track.

Eight of the 20 cars didn't finish the race, including Mark Martin, Jeff Gordon and Jeremy Mayfield.

Darrell Waltrip, retiring at the end of the season, got to say the customary "Gentleman, start your engines," before the race. He finished 11th. He has raced in all 16 runnings of The Winston.

Saturday, May 20
The Winston results

CHARLOTTE, N.C. -- Results Saturday from the NASCAR Winston Cup Series The Winston at Lowe's Motor Speedway with finishing position, starting position in parentheses, driver, type of car, laps completed, reason out (if any) and money won:

1. (5) Dale Earnhardt Jr, Chevrolet, 70, $516,410.
2. (7) Dale Jarrett, Ford, 70, $141,410.
3. (12) Dale Earnhardt, Chevrolet, 70, $61,410.
4. (20) Jerry Nadeau, Chevrolet, 70, $75,282.
5. (8) Jeff Burton, Ford, 70, $41,410.
6. (10) Terry Labonte, Chevrolet, 70, $36,410.
7. (4) Rusty Wallace, Ford, 70, $34,410.
8. (1) Bill Elliott, Ford, 70, $182,910.
9. (3) Bobby Labonte, Pontiac, 70, $36,410.
10. (13) Ward Burton, Pontiac, 70, $31,110.
11. (17) Darrell Waltrip, Ford, 70, $30,910.
12. (16) Kenny Irwin, Chevrolet, 69, $30,710.
13. (19) Steve Park, Chevrolet, 62, accident, $65,510.
14. (14) Joe Nemechek, Chevrolet, 62, accident $30,310.
15. (6) Tony Stewart, Pontiac, 62, accident, $30,210.
16. (11) Jeff Gordon, Chevrolet, 62, accident, $30,110.
17. (2) Mark Martin, Ford, 54, accident, $55,010.
18. (9) Jeremy Mayfield, Ford, 40, transmission, $29,910.
19. (15) Michael Waltrip, Chevrolet, 24, accident, $29,810.
20. (18) John Andretti, Pontiac, 0, accident, $29,710.

Time of Race: 37 minutes, 43 seconds.
Margin of Victory: 1.295 seconds.
Average Speed: 167.035 mph.
Lead Changes: 6 among 5 drivers.
Lap Leaders: Bill Elliott 1-30, Joe Nemechek 31-33, Jeremy Mayfield 34-38, Nemechek 39-54, Elliott 55-60, Dale Jarrett 61-68, Dale Earnhardt, Jr. 69-70.

Seaway News & DateMaker Present . . .

Direct No Waiting Connect

To **place** your **FREE** ad and be matched instantly with area singles, call

1-800-769-7167

24 Hours a Day - Every Day - No Operators - No Waiting!

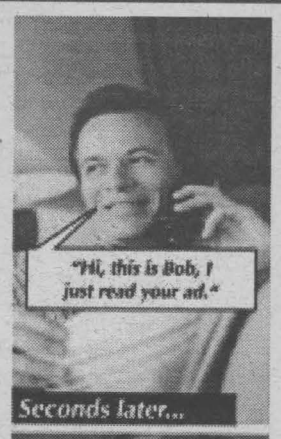

TALK LIVE

Respond to the ads with this symbol and you can Talk Live with those area singles!

The Best Time to Connect is 8PM - 11PM

We'll place the call, you do the talking.

To **listen** to area singles describe themselves and to respond to ads, 24 hours every day call

1-900-830-1003 *Only $2.19 per minute*

This will be charged to your monthly telephone bill. You must be 18 years of age or older and have a touchtone phone.

Females Seeking Males

☎↔☎MEANT TO BE
5'6", SWF, 27, who is outgoing, humorous and intelligent, hobbies include reading, painting, dining out, dancing. I'm searching for a tall, dark haired, SWM, 27-37, with a great sense of humor. Ad#: 4765

☎↔☎WAITING FOR YOU
SWF, 20, 5'9", fun, honest, and caring, enjoys dancing, singing, and walks. Looking for a SM, 20-33, who is compassionate, honest, loves art, and music. Ad#: 8420

VERY LOVING
Hi guys..I'm a SWF, 18, N/S, who has blonde hair and hazel eyes. Very outgoing and I like writing and socializing. I'm looking for a good looking, funny, SWM, 19-23. Ad#: 7791

APPLE OF MY EYE
I am a sensitive, caring, SWF, 56, 5'5", 145lbs., brunette, with green eyes, enjoy dancing, boating and social events. I'm hoping to find a SM, 48-70, with similar interests. Ad#: 2784

☎↔☎SO HOW ARE YOU?
I'm a slim, SWF, 34, 5', green eyes, who's described as being shy, very easygoing, caring, N/S, non-drinker, hobbies are horseback riding, drawing and country music. I'm seeking a trusting, caring, N/S, non-drinker, SWM, 30-42, who's fun to be with. Ad#: 5321

☎↔☎EVERYTHING YOU WANTED
I am a funny, romantic, SWF, 18, 5'6", 130lbs., with brown hair, blue eyes, who enjoy singing, dancing and listening to music. Seeking an honest, responsible, SM, 18-23, who isn't afraid to commit. Ad#: 7786

☎↔☎FABULOUS
Hello, I am a SWF, 39, with blonde hair, shy, easygoing and honest, I sometimes enjoy reading, movies, going for long walks and dining out. I'm interested in meeting a SM, under 48. Ad#: 3077

☎↔☎SERIOUS REPLIES ONLY
I'm a brown haired, SWF, 42, 5'1", who's outgoing and easy to get along with. I enjoy going to bingo, movies and stock-car racing. I'm seeking an honest, good looking, SWM, 35-52, who loves children and would like a long-term relationship. Ad#: 2428

☎↔☎ALL THE ABOVE
SWF, 36, 5'9", medium built, with hazel-blue eyes, honest, sincere and easygoing, enjoy Straightforward and happy, I'm hoping to find a sensitive, caring, ambitious, SWM, 25-45, who likes children. Ad#: 3619

NO GAMES PLEASE!
I'm a hazel-eyed, SWF, 28 5'4, who would like to meet a kind and caring, SWM, over 30, for a possible relationship. I enjoy quiet times at home, the outdoors, children and occassionally dining out. Ad#: 9737

HELLO, IT'S ME
I am an outgoing, SWF, 22, 5'5", with brown hair, blue eyes, who is seeking a loving and caring, SWM, 28-31. My interests include the internet, reading and hanging out with friends. Ad#: 6481

☎↔☎CHARMING LADY
I'm a N/S, SWF, 48, 5'4", with blonde hair and green eyes. Bubbly, trustworthy and very honest. I have a variey of interests, and I would like to meet a N/S, SWM, 50-55, with similar qualities to spend quality time with. Ad#: 3845

☎↔☎SOULMATE SEARCHING
She's a SW mom, 37, blonde, with brown eyes, told she's attractive, hardworking, honest and emotionally stable, is seeking an honest, trustworthy, mature, SWM, 34-42. Hobbies include crafts, reading, gardening and watching movies. Ad#: 2245

ARE YOU A MATCH?
Honest, straightforward, SWF, 33, 5'2", 140lbs., brown hair and eyes, hoping to meet an honest, sincere, SWM, 33-38, for a possible relationship. I enjoy woodworking, crafts, sports and anything new. Ad#: 8226

A RARE GEM
SWF, 39, attractive, petite, with brown hair, green eyes, others say I am honest, trustworthy, caring and friendly. I'm seeking an intelligent, well-educated, SWM, 32-45, who is a good communicator. Ad#: 8301

PEOPLE PERSON
SWF, 44, 5'5", 140lbs., with blonde hair, blue eyes, social and easygoing, seeking an honest, attractive, intelligent, SWM, 36-50. I love dancing, outdoor activities and reading. Ad#: 5269

LET'S CUDDLE
Bubbly, SNCF, 44, 5', 135lbs., with brown hair/eyes, hobbies are walking, movies and crossword puzzles, I'm looking for an honest, SWM, 44-50, who can make her laugh. Ad#: 1786

PRIORITY ONE
SWF, 43, attractive, 5'2", with ash-blonde hair, hazel eyes, outgoing, has a great personality, enjoy dining, dancing, music and playing tennis. I'm looking for an intelligent, honest and affectionate, SM, 43-53, who likes having fun. Ad#: 5306

WARM WISHES
I am a fun to be with, easygoing and adventurous, SWF, 26, 5'4", with brown hair/eyes, who is seeking an outgoing, affectionate, SM, 18-29, who would like to spend quality time. Ad#: 8795

ARE YOU THE ONE?
Caring, thoughtful, SWF, 21, short with brown hair and eyes, enjoys reading, walks, movies and spending time with my daughter. I'm looking to meet a SWM, 20-26, who likes children and wants to spend quality time with family. Ad#: 3057

GET ME BEFORE I GO
SWF, 43, who has brown hair/eyes, good sense of humor, likes to stay very active, within all sports, looking for a SM, over 19, who is outgoing, travel, and is financially secure. Ad#: 6526

TO THE POINT
SWF, 43, 5'6", brown hair and eyes, considered to be fun, happy and easy going, my hobbies include cooking, reading, walks and more. I am looking for an honest, expressive, SWM, 40-56. Ad#: 2853

FEEL AT EASE
Hello, I'm a caring, loving, SWF, 38, 5'7", with light brown hair and hazel eyes, hobbies are walking, reading and crafts. Looking to meet a fun-loving, SWM, 40-50, who doesn't take life to serious. Ad#: 7563

IN SEARCH OF YOU..
Hi, I am a slim, blonde haired, SWF, 50, who is outgoing and vivacious. I am hoping to meet a SM, 45-60, who is outgoing, humorous and trustworthy. I like animals, reading, sewing, knitting and current events. Ad#: 1853

EXTREMELY SPONTANEOUS
Well-educated, single white female, 42, 5'5", brown hair and blue eyes, hobbies include dining out, traveling and long walks. I'm seeking a sponatneous, single white male, 40-55, with same interests. Ad#: 2568

MEANINGFUL
Finally..a SWF, 35, with brown hair and brown eyes who is professional who enjoys camping, swimming and soccer. Looking for an open-minded, SWM, over 35-45, who enjoys life and children. Ad#: 3622

☎↔☎YOUNG AT HEART
I am a friendly, sensitive and trustworthy, SWF, 33, 5'7", with red hair, brown eyes, a student, who enjoy dancing, walks, movies. I'm hoping to meet a mature, honest and responsible, SWM, 28-40, who wants to spend time together. Ad#: 6375

TIL WE MEET
5'2", black haired, brown eyed, SWF, 31, who enjoy playing pool, going out, long drives and long walks. Looking for a SWM, 32-38, who is understanding and likes children. Ad#: 2015

☎↔☎EXTRA NICE
SWF, 31, I have dark hair and dark eyes. Very open-minded, honest and trusting. I like dancing, socializing and hoping to meet a SWM, 28-36, who is also honest and trustworthy. Ad#: 4426

ALLURING PERSONALITY
Call this 5'2", blonde, blue eyed, attractive, SWF, 56, whose personality is easygoing, interests are knitting, watching hockey and staying in shape. Seeks a trustworthy, fun-loving, affectionate, SWM, 50-60. Ad#: 8340

☎↔☎FIND OUT TODAY
5'4", I have blonde hair, I am also hardworking and very stable. I am a SWF, 34, who enjoys dining out, staying in shape and traveling. Looking for a professional, SWM, 30-42, who loves children and is sincere. Ad#: 9370

☎↔☎FOREVER TRUE
SWF, 32, 5'2", petite, with red hair, brown eyes, hardworking and honest, seeking an old-fashioned, SWM, 25-35, a country boy, for a possible relationship. I enjoy horses, children and general fun. Ad#: 9429

HEY YOU, LOOK HERE!
I'm a life-loving, 5'8", brown-eyed, SWF, 51, who's seeking a kind and caring, SWM, over 40, for a possible relationship. My hobbies include a variety of crafts, listening to music, the outdoors, camping and meeting new people. Ad#: 2653

SOFT-SPOKEN
Pleasant, easygoing and sensitive, SWF, 47, petite, with short brown hair/eyes, hoping to meet a tall, warm, SWM, 44-50, who has a very nice smile. I enjoy golfing, walking and swimming. Ad#: 8566

GENUINE
I'm a 5'2", SWF, 50, with curly hair and brown eyes. I'm told I am bubbly, sincere, honest and attractive. I would like to meet a sincere, SM, 45-65, who will build a relationship on honest and trust. Ad#: 2417

HAS TO BE MUSIC!
I am a bubbly, jolly, SWF, 32, 5'4", full-figured, with hazel eyes, who has a beautiful voice. I'm seeking a very romantic, secure, SM, 30-45, who loves children and music. Ad#: 2488

SEIZE THE MOMENT
Hi, I'm a SWF, 35, 5'9",120lbs., with brown hair/eyes and I am fun, easygoing and a nature lover. I would like to meet a SWM, 35-45. I will bring fidelity into a relationship. Ad#: 7573

SO HOW ARE?
I'm described as being a quiet, gentle and creative, SNCF, 20, 5'6", 125lbs., with black hair, brown eyes, who likes writing, reading, going to movies. I'm seeking an outgoing, sensitive, SWM, 19-24, who takes care of himself. Ad#: 9259

FRIENDSHIP AND...MORE
Blonde, blue eyed, SWF, 5'4", 150lbs., 56, considered to be attractive, outgoing, bubbly, enjoys swimming, traveling, flowers/romance, and more. I would like a N/S, SWM, over 40, with similar qualities and interests. Ad#: 8408

INDEPENDENT
Fit, curvy, medium height, with beautiful brown eyes, I'm a loyal, confident and passionate, SWF, 32. I enjoy cafe's, architecture and music. I'm seeking an old-fashioned, witty, considerate, SM, over 19. Ad#: 2398

HEART & SOUL
I'm an outgoing, funny, SWF, 19, 5'8", blonde, who enjoys partying and sports. I am seeking a fun, good looking, single white male, 18-25, for possible relationship. Ad#: 5222

A SWEETHEART
I'm an old-fashioned, kind and sensitive, SWF, 46, 4'11", 140lbs., who enjoys cooking, fishing, knitting and relaxing at home. I'm seeking a SWM, 50-60, for a possible relationship. Ad#: 3972

DESERVING
I'm a personable, easygoing, SWF, 33, who enjoys shooting pool, swimming, the outdoors and family-oriented activities. I'm seeking a tall, outdoorsy, SWM, 29-36, who shares similar interests, for a possible relationshiop. Ad#: 3292

WHY NOT?
A shy, friendly, caring, kind, single white female, 39, 5'1", 115lbs., brown hair and eyes, with a good sense of humor. I am looking for an intelligent, secure, single white male, 32-45, for a friendship first. Ad#: 4618

APPLE OF MY EYE
I'm a 5'8", SWF, 29, 150lb., with blue eyes and brown hair, hobbies are cooking an computers. I'm hoping to meet an honest, faithful, single male, 35-40. Ad#: 3919

NO SECRETS
I'm a fun, easygoing, faithful, single white female, 19, with auburn hair and blue eyes, looking for a faithful, honest, single male, 19-30, for a long-term relationship. My hobbies are reading, swimming and going for long walks. Ad#: 5459

IN GENERAL
SWF, 40, 5'3", 150lbs., with light brown hair, blue eyes, kind-hearted, funny and sensible, likes music, knitting, dancing. I'm hoping to meet an sincere and honest, SWM, over 39, who loves to laugh. Ad#: 3738

SUNNY DAYS
I am a compassionate, blonde, SWF, 33, 5'3", 115lbs., who enjoys going to antique auctions, photography and cooking. I'm seeking a compassionate, non-smoking, SWM, 35-50, who would like to start a family. Ad#: 4171

IS THERE ROOM FOR ME?
Others say that I'm a sociable, caring, single white female, 37, full-figured, tall, enjoy crocheting and being around people. I'm looking for an understanding, 36-40, for possible relationship. Ad#: 7197

LIVES FOR ADVENTURE
SWF, 19, 5'8", blue eyes, long brown hair, friends say that I'm funny, outgoing and adventurous, hobbies are horseback riding, going to the bar and having fun. Seeking a fun, outgoing, good looking, SWM, 18-24, to share fun times with. Ad#: 6599

LOVE SWEPT
I am a sensitive, caring, SWF, 19, 5'6", 135lbs., with brown hair/eyes, hobbies are horseback riding, karate and playing pool. I'm seeking a respectful, loving, SM, 19-26, to share interests. Ad#: 7075

MAGIC IN THE AIR
Open, romantic and outgoing, SWF, 18, 5'10", with blonde hair, blue eyes, enjoys moonlit walks, sports and hanging with friends. I'm looking for a sweet, employed, SM, 18-25, to get to know. Ad#: 2250

ONE YELLOW ROSE
Outgoing, SWF, 20, 5'7", with brown hair/eyes, I like doing exciting things, my hobbies are movies, swimming, dancing and country music. Seeking an honest, sincere, SWM, 20-30, who likes children. Ad#: 9914

MOVIE FANACTIC
Hazel eyed, 5'6", single white female, 18, who enjoys movies, comedy and reading. I am seeking a single white male, 18-19, who has same interests. Ad#: 8554

DREAMS DO COME TRUE
Brown hair, hazel eyed, single white female, 34, fit, easygoing, hobbies are reading, long walks and trying new things. I would like to meet a soft spoken, confident, single male, 27-42, who likes travel and children. Ad#: 3548

LET'S GET TOGETHER!
This very outgoing, hardworking, SWF, 23, 5'5", with blond hair and brown eyes, slim, who enjoys movies, bingo and more. I'm searching for an honest, outgoing, faithful, SWM, 23-32, who will not play head games and likes children. Ad#: 7066

TRUE...AND ALL FOR YOU
Others find me a quite friendly, outgoing, bubbly, SWF, 60, 5'1", slim, with auburn hair and brown eyes. Retired, I'm hoping to find a N/S, SWM, 45-65, who loves the outdoors, dancing and theatre. Ad#: 9702

THIS IS IT
SWF, 21, 5'3", with long brown hair, blue eyes, my hobbies are going to the bar and karaoke. I'm seeking a caring, fun-loving, SWM, over 30. Ad#: 2579

HELLO, IT'S ME
Intelligent, single white female, 18, like walking on the beach, talking on the phone and cooking. I would like to meet a tall, muscular, blue eyed, single white male, 18-20, who is very caring. Ad#: 6220

ATTENTION GENTLEMEN...
My interests include ski-dooing, listening to music, tattoos, and I'm a skeptic, loving, SWF, 18, 5'5", with short auburn hair, green eyes. I'm seeking a good looking, nice, SWM, 18-20. Ad#: 6488

SERIOUS REPLIES ONLY
I am a serious, honest, SWF, 41, 5'5", with brown hair/eyes, who enjoys long walks, reading and going to movies. I'm seeking an easygoing, SWM, 38-49, with similar interests. Ad#: 1036

FRIEND FIRST
I'm an easygoing, fun, SWF, 22, 5'5", 123lbs., with dark hair, blue eyes, who hobbies are dancing, reading and watching movies. I'm looking for an honest, loyal and truthful, SM, 25-30. Ad#: 6927

EVERYDAY GETS BETTER
Don't pass me by..."I'm about a 5'3", hazel eyed, SWF, 30, with a medium build, just a vision of loveliness I tell you. I'm very outgoing, humorous and you should be an easygoing, SWM, 27-35, who enjoys sports. Ad#: 1252

MAKE IT POSSIBLE
Fun, practical, caring, SWF, 19, 5'6", 135lbs., with changing eyes, hobbies are rollerblading and the outdoors, will bring humor to the relationship. Seeking a spontaneous, adventurous and honest, SWM, 20-32. Ad#: 2937

MELODY OF LOVE
Quiet, funny and silly, SWF, 20, 5'4", 100lbs., with brown hair, likes writing, dancing and trying new things, is seeking a fun, secure, stable, SNCM, 19-35. Ad#: 8163

END THE SINGLE LIFE
I'm an emotional, average-looking, SWF, 31, 5'2", who's seeking a SWM, 29-40, for a possible committed relationship. My hobbies include a variety of crafts, reading, the outdoors, computers and gaining new knowledge. Ad#: 7527

PERFECT MATCH
The following lines may change your life...I'm a SWF, 33, 5'7", blonde, blue eyed, has a great smile, who's fun and enjoys life. My hobbies are movies, music and dancing. I'm hoping to meet a tall, sensitive, N/S, SM, 29-43, enjoys animal/children. Ad#: 2142

ONE SWEET DAY
Meet this personable, SWF, 31, 6', with brown hair, blue eyes, who enjoys crafts, walks and dining out. She seeking an accepting, non-judgmental, SWM, 19-40, for a possible relationship. Ad#: 4268

MAKE THE CONNECTION
I'm a 150lb., SWF, 18, 5'8", who enjoys laughing, cycling, reading, sports and the outdoors. I'm seeking a life-loving, SWM, 18-22, for a possible long-term, committed relationship. Ad#: 5992

TRANQUILITY
Here is a SWF, 29, 5'6", blonde hair and blue eyes, is easygoing, honest, and enjoys many things. Searching for a SWM, 29-38, who would be honest, loyal, enjoys children and the outdoors. Ad#: 3792

REACH FOR THE STARS
Would you believe that this blue-eyed blonde SWF, 18, 150lbs., is single? She's interested in meeting a SWM, 18-23, for a possible long-term relationship. Her hobbies include shooting pool, socializing and meeting new and exciting people. Ad#: 7025

CHASING A DREAM
Set the mood for this caring and loving, SWF, 21, 5'3", 140lbs., who enjoys sports, spending quality time with family and friends, by giving her a call. She's looking to meet a caring and loving, SWM, 20-30, for a possible relationship. Ad#: 1722

STRAIGHTFORWARD
Honest, caring, SWF, 20, 5'2", 115lbs., with green eyes, enjoys camping, swimming and going for walks, is seeking a trustworthy, SM, 22-26, to get to know. Ad#: 2109

JUST TO BE CLOSE TO YOU...
I'm a personable, SWF, 56, 5'6", who's seeking an honest and caring, SWM, 48-50, for a possible relationship. I enjoy dining out, dancing, the outdoors and living life to the fullest. Ad#: 4544

LET'S MINGLE
Fun-loving, caring, outgoing, SWF, 23, likes going out and having fun. Would like to meet a SWM, 26-30, who enjoys having a good time and loves children. Ad#: 4873

THE SEARCH IS OVER
Slim, SWF, 42, 5'5", 138lbs., with brown hair/eyes, outgoing, fun, honest, hobbies are sports and the outdoors, is seeking an honest, sincere, secure, SWM, 38-45, who loves children. Ad#: 9860

TO THE POINT
Honest, good humored, SWF, 50, 5', with hazel eyes and red hair, she enjoys all types of sports, seeks a honest, trustworthy, SWM, 50-65, who's family-oriented. Ad#: 1295

READY TO SETTLE DOWN
Full-figured, SWF, 30, 5'4", has a caring personality, likes having fun, hobbies are baseball, walking and volleyball, is seeking a compassionate, accepting, SWM, 29-40. Ad#: 8907

ROMANTIC MOMENTS IN TIME
Medium built, SWF, 33, 5'5", with blond hair, brown eyes, warm, compassionate and funloving, enjoys crafts, horseback riding, the outdoors, is seeking a SM, 28-45, with similar qualities. Ad#: 3341

HOLD ON TO YOUR HEART
I'm a hazel-eyed, sweet and romantic, SWF, 18, 5'7", who's seeking a life-loving, SWM, over 30, to possibly share the joys of life with. My hobbies include going to the beach, socializing and occassionally dining out. Ad#: 2301

FIND OUT TODAY
Funny, outgoing and very honest, SWF, 22, likes sports, good conversation and candlelight dinners. Is looking for a SM, 22-28, who likes children and can make her laugh. Ad#: 6084

CLASSY LADY
SWF, 40, 5'4", with blonde hair, freckles kind, caring and generous, interests are gardening, long walks, movies, music. Searching for a SM, 35-45, who is honest and compassionate. Ad#: 9155

CUDDLY & LOVEABLE
Blonde, blue eyed, SWF, 44, 5'3", with a medium build, has a great sense of humor, enjoys the outdoors, cooking and baking, is seeking an easygoing, hardworking, SWM, 30-45. Ad#: 5865

MATTERS OF THE HEART
Medium built, SWF, 38, 5'9", with brown hair, hazel eyes, outgoing, understanding, compassionate, enjoys meeting new people and making new friends. Seeking an honest, SM, 28-45, who is full of life. Ad#: 6721

TYPE "A" PERSONALITY
I'm a somewhat-shy, outgoing and reliable, SWF, 24, 5'9", who's seeking a kind and considerate, SM, 24-32, for a possible relationship. I enjoy long-walks, the outdoors and sharing special times with family and friends. Ad#: 1560

NO GAMES!
Outgoing, SW mom, 26, 5'6", 140lbs., with long brown hair and blue eyes, likes to enjoy things as they come, hobbies includes anything outdoors, is seeking a "real", SWM, 27-38. Ad#: 6623

FRIENDSHIP FIRST
SW mom, 23, 5'3", 175lbs., with a medium build, fun to be with, outgoing and funny, enjoys camping, walking, movies, is seeking a SWM, 26-30, who loves kids and has similar interests. Ad#: 6453

A RAY OF SUNSHINE
Call this fun, humorous, single white female, 44, describes herself as 5'4", brown hair, green eyes, enjoys reading, gardening, and the outdoors. Seeking a single white male, 39-49, who has similar characteristics. Ad#: 4488

HILARIOUS
Medium built, SW mom, 23, 5'3", 170lbs., with brown-red hair, easy/outgoing, fun to be with, likes walk, movies and dining out, is seeking an outgoing, fun, SWM, 26-30, who can take a joke. Ad#: 3963

SOLID VALUES
I'm a brown-eyed, SWF, 25, 5'1", who's funloving, kind and caring. I'm interested in meeting a life-loving, SWM, 24-29, to share the joys of life with. I enjoy romantic dinners. Ad#: 2126

SERIOUS INQUIRIES ONLY
Find out more about this fun-loving, single white female, 19, 5'7", 150lbs, seeking an easy going single white male, 18-24, to share a life-long relationship with. Ad#: 8757

DETERMINED
Ambitious, outgoing and hardworking, SWF, 34, 5'7", with brown hair, green eyes, enjoys long walks, movies and skiing, is seeking a hardworking, SWM, 32-42, who loves family and country life. Ad#: 8201

HAPPY-GO-LUCKY
Honest, outspoken and caring, SW mom, 36, 5'2", 155lbs., with blonde hair, green eyes, likes camping, walks and baseball, is hoping to meet an honest, giving, SWM, 36-45. Ad#: 9142

Males Seeking Females

AT HOME FATHER...
SWM, 28, 5'11", with brown eyes, black hair, quiet, calm and collect, hobbies are working on small engines, camping, walks in the woods. I'm looking for an honest, SF, over 19, who is good with kids. Ad#: 9954

☎↔☎SHARE MY LIFE
SWM, 35, 5'10", and my personality is kind, considerate, helpful. Some of my interests are bowling, golf, reading, movies, etc. I'm interested in meeting a SF, 25-45, to spend time with. Ad#: 3338

MOONLIGHT
SWM, 35, 6'2", with blond hair, blue eyes, is loving and romantic, enjoys movies, going to the park. I would like to meet a SWF, over 18, who's totally honest and caring. Ad#: 3304

☎↔☎DON'T DENY YOURSELF
SWM, 33, 5'7", 160lbs., with brown hair/eyes, shy, easygoing, likes nature walks, sitting under the stars and biking. Loyal and straightforward, I'm seeking a SWF, 25-40, who enjoy mingling and socializing. Ad#: 6939

CONTACT ME
Shy, but outgoing, SWM, 30, 5'7", 130lbs., with brown hair/eyes, enjoy the outdoors, playing guitar and spending time with my son. Seeking a trustworthy, honest and respectful, SF, 20-40, to get to know. Ad#: 7931

NO GAMES
Athletic, shy, SWM, 22, 5'9", 150lbs., with blue eyes and brown hair, seeking an honest, faithful, SF, over 19, for a long-term committed relationship. I enjoy movies, long walks and going to the beach. Ad#: 2325

☎↔☎CALL ME
Shy at times, but sincere. This employed, SWM, 33, 5'3", 170lbs, brown hair/eyes, likes country music. Seeking a SWF, 30-37, no dependents, for a possible relationship. Ad#: 7210

☎↔☎GIVE ME A CALL
Widower, 69, secure, active and healthy, enjoys home life, biking, traveling, and good conversation. I'm interested in meeting an affectionate, caring lady, 55-66 years, for friendship and possible relationship. Ad#: 1174

☎↔☎A REAL SWEETHEART
SWM, 41, 6', with green eyes, brown hair, described as being easygoing, active and fun to be around. I'm in search of an attractive, physically fit, SF, 30-40, who is caring and likes enjoying herself. Ad#: 1716

STILL LOOKING
SWM, 28, 5'10", 175lbs., with brown hair, hazel eyes, outgoing, funny and happy, looking for a good looking, easygoing, SWF, 20-30. My hobbies are sports and being with others. Ad#: 2052

☎↔☎ROMANTIC MOMENTS IN TIME
SWM, 31, tall, with dark hair, blue eyes, easygoing, friendly, sociable, hobbies are walking, talking and reading. I'm seeking an honest and sincere, SWF, 28-38, who doesn't like head games. Ad#: 1909

YOU MUST MEET HIM
SWM, 53, young looking, enjoys building, farming, fishing and walking. Looking for a SWF, 40-44, who is tall, and has enjoyed life. Ad#: 5494

☎↔☎OPEN-MINDED
I am a good looking, SWM, 33, who is considered hardworking and punctual. I like working out, stock-car racing and wood-working. I'm seeking a SWF, over 19, who is smart, independent and dependable. Ad#: 7716

☎↔☎LOTS TOO GIVE
Jovial, easygoing, honest and outgoing, SWM, 32, stocky, with brown hair/eyes, life of the party, hobbies are cottage life, boating, movies. I'm in search of an attractive, open-minded, petite, SF, 24-36, who is outdoorsy. Ad#: 3536

STEP BY STEP
Outgoing, witty, employed, SWM, 26, N/S, 5'7", 140lbs., enjoys various activities. I would like to meet an easygoing, outgoing, friendly, fun-loving, SWF, 23-28. Ad#: 3701

KIND & CARING
I'm a medium built, SWM, 39, with brown hair, who's interested in meeting a kind and caring, SF, 28-40, for a possible relationship. My hobbies include in-depth conversation, the outdoors and meeting new people. Ad#: 1642

SEARCHING
Hello ladies, I am a 5'9", blond haired, blue eyes, SWM, 24, who enjoys sports, jogging and looking for a SWF, 19-30, who is easygoing and likes doing things together. Ad#: 5774

FABULOUS
I'm a SWM, 36, 6'4", 280lbs., with short black hair and a mustache. Open-minded and a good listener. Sports, T.V. and culling are what I enjoy. Looking for an adventurous, SF, over 19. Ad#: 6564

POET
Easygoing, SWM, 21, 6', 160lbs., with brown hair and eyes, hoping to meet an open-minded, easygoing, SWF, 18-25, with a good sense of humor. My hobbies are movies, long walks and enjoying the outdoors. Ad#: 3019

BE YOURSELF
Physically fit, SWM, 47, 5'4", 130lbs., blue eyes, brown hair, spontaneous, loves to laugh, adventurous, enjoys golf, swimming, biking, dinning out. In search of that special, good looking, energetic, easy to talk too, SWF, 25-44. Ad#: 4871

☎↔☎LOVES CHILDREN
I am a shy, understanding and caring, SWM, 27, 5'7", 200lbs., with blond hair, blue eyes, who is seeking an average looking, easygoing, SWF, 20-35. I enjoy reading, walking and movies. Ad#: 4429

TAKE A CHANCE & CALL
SWM, 49, 5'8", fit, outgoing, enjoys sports, boating and swimming, nature and the outdoors, live theatre, dancing and travel. Offering honesty, sensitivity and believes in being monogamous. Looking for a fit female, 43-54, with similar qualities. Ad#: 8472

☎↔☎OLD SCHOOL
Outgoing, friendly, SWM, 52, 5'7", 200lbs., with salt/pepper hair, hobbies are golfing, biking and other outdoor-sports. I'm looking for an energetic, life-loving, SWF, 18-59, to get to know. Ad#: 1136

DON'T PASS ME BY
6' tall, SWM, 42, attractive, warm, spontaneous, sensitive and fun to be with, loves children, animals. Seeking a SWF, 35-45, who likes outdoor activities and sports. Ad#: 3224

STABLE
Caring, loving, SWM, 36, 5'11", 150lbs., with dark hair and blue eyes, hobbies are camping, family activities and long walks. I am looking for an upfront, caring, SF, 29-40, to share each other's company. Ad#: 4008

BRINGS HONESTY
SWM, 27, 5'11", 170lbs., with blue eyes, described as being easygoing and happy, seeking a trustworthy, SF, 19-35. I enjoy playing guitar, karate and biking. Ad#: 7800

☎↔☎ONE-WOMAN-MAN
Hello, I am a 5'8", SWM, 24, who enjoys music, long walks, long bike rides and air-brushing. I am looking for an honest, loyal, SF, under 30, for a monogamous relationship. Ad#: 3693

☎↔☎MATTERS OF THE HEART
SWM, 38, 5'11", 180lbs., with dark hair/eyes, kind, caring, considerate and honest, is seeking a compatible, SWF, 19-38. He enjoys working out, golfing and more. Ad#: 4013

TIL WE MEET
I am a SBM, 18, who is very joyful and a colorful personality. I enjoy sports and I'm hoping to meet a SBF, 18, with a nice smile. Ad#: 5404

☎↔☎GOOD LISTENER
SWM, 42, 6', 199lbs., shy, quiet, easygoing, seeking a good looking, caring and considerate, SF, 35-44. Enjoy watching TV, going to the gym, working, and I can offer dependability to a relationship. Ad#: 6504

THE PERSONALITY COUNTS
Hello it's me. I'm a fun-loving, SWM, 27, 6'4", 170lbs., who's interested in meeting an honest and caring, SWF, 23-29, for a possible relationship. I enjoy socializing, meeting new people and living each day to the fullest. Ad#: 7414

GIVE ME A CALL!
Im an open, honest, SWM, 38,6', with blue eyes, hobbies are working on cars, dining out and being outdoors. Looking for an honest, professional, SF, 25-35, for a possible relationship. Ad#: 9454

EVERYTHING YOU WANTED
6', blue eyed, SWM, 47, who is bubbly and caring, enjoy woodworking, computers, fishing, reading and movies. I am interested in meeting an honest, SWF, over 19, for a lasting relationship. Ad#: 8029

☎↔☎BRINGS TRUST
I am a humorous and easygoing, SWM, 25, 5'10", husky built, with brown hair, who is seeking a tall, fun-loving, SWF, 20-35. I enjoy sports, listening to music and the outdoors. Ad#: 8252

☎↔☎IN GENERAL
SWM, 28, 5'9", medium built, with blue eyes, hobbies are going to the gym, movies and romantic dinners. I'm seeking a sincere, SF, 22-30, and I can offer loyalty to a relationship. Ad#: 4760

REACH FOR THE STARS
SWM, 24, 5'7", slim. with dark hair/eyes, funny, unpredictable and sometimes exciting, enjoy reading, working out, amateur photography. I'm seeking an attractive, independent, SF, 20-36, with no dependents and has a good sense of humor. Ad#: 9800

SOMETHING DIFFERENT
I am a N/S, SWM, 39, 5'9", 175lbs., athletic, with brown hair and eyes, reserved, yet personable, is searching for a SF, 26-38, who enjoys the outdoors, sports, woodworking and spending time together. Ad#: 8816

DESERVING
I am a good looking, SWM, 38, 5'11", with brown hair/eyes, good-hearted, very good-natured, enjoys music and outdoor activities. I'm hoping to meet an attractive, athletic, SWF, 26-42, who is caring and honest. Ad#: 6450

☎↔☎LET'S TALK
I am an outgoing, humorous, SWM, 30, 6'1", clean-shaven, with blond hair and blue eyes, who is seeking an attractive, fit, SF, over 26. I enjoy walking, working on cars and computers. Ad#: 9849

☎↔☎SWEET LIKE CANDY
SWM, 19, who is known to be sweet, nice, enjoys sports, socializing, looking for a SWF, 18-20, who is honest, caring, and open. Ad#: 7668

NOT BORING
SWM, 29, who is friendly and outgoing, enjoys sports, movies looking for a honest, truthful, and caring, SF, 22-33 Ad#: 8532

WARM HEART
SWM, 53, who is fit, enjoys walking and likes to have fun, seeking for a fun-loving SWF, over 25, who is mature, honest, and has the same interests. Ad#: 1410

☎↔☎PRIORITY AD
Hello ladies, I am a 5'5", SWM, 40, with blue eyes. Hardworking, easygoing, I enjoy watching sports, car races, dining out and quiet evenings. I am hoping to meet a SWF, 38-48. Ad#: 6277

☎↔☎FOCUS HERE
SWM, 30, 5'9", 155lbs, with brown hair and eyes, personality is funny, outgoing and sometimes quiet. I am hoping to meet a SF, 30-33, who is committed and honest. Ad#: 6961

SEEKING LOVE, HERE'S YOUR MAN
I'm a brown-eyed, well-mannered, SWM, 44, 6', 240lbs., who's seeking a life-loving, SWF, 29-39, for a possible relationship. My hobbies include in-depth conversation, the outdoors, coffee-clutching and meeting new people. Ad#: 6744

OLD-FASHIONED
SWM, 32, 5'7", with red hair, blue eyes, funny, nice and caring, looking for an honest, faithful, SF, over 19. I enjoy going for walks, nature and cooking. Ad#: 7826

☎↔☎VERY FAITHFUL
I'm a SWM, 33, 5'7", 190lbs., with brown hair/eyes. Trustworthy, easygoing and honest. Self-employed and I like hockey, golf, softball, traveling and more. Searching for a SWF, 24-37. Ad#: 9160

LONG TERM
SWM, 40, who is known to be honest and caring, hobbies are cars, outdoors, quiet times, looking for a honest, trustworthy, SWF, 35-50, who is looking for a long-term relationship. Ad#: 1913

RELIGION IS A PLUS
Intelligent, calm natured, SWM, 50, 6', 215lbs, brown hair/eyes, well built, fit, hobbies includes motorcycles, reading, country life activities, is seeking an honest, loving, caring, SWF, 30-48, who's also intellectual. Ad#: 3742

CAN YOU MAKE ME LAUGH?
SWM, 33, 5'7", with a medium build, brown hair and eyes, consider myself to be responsible. I enjoy the outdoor, movies and quiet times at home. I am seeking a well-groomed, humorous, SWF, 24-37. Ad#: 4712

GIVE ME A CALL!
Single white male, 62, 6', 230lbs., with grey hair and an easygoing personality, looking to meet a single white female, 56-60, who is active, caring and friendly. My hobbies are bowling, playing cards and watching sports. Ad#: 9436

WALK INTO MY LIFE
SWM, 23, 6'3", with hazel eyes, brown hair, honest, loyal, trustworthy and kind. I'm seeking an understanding, non-judgmental, SWF, 19-30, who I can talk too. Ad#: 7862

Females Seeking Females

NONE BETTER
Outgoing, clean, humorous, full-figured, fun-loving, honest, SWF, 25, smoker, 5'9", enjoys aerobics, swimming, socializing, singing and much more. She is seeking a fun-loving, understanding, loving, open-minded, SF, over 19. Ad#: 1835

LOOKING FOR A FRIEND?
Easygoing, humorous, SWF, 29, 5'6", with brown hair and hazel eyes, enjoy music, sports and dancing. I am seeking a SWF, over 19, for a friendship first. Ad#: 5784

☎↔☎JOYS OF LIFE
I am a N/S, SWF, 27, 5'3", who is generous, caring and kind. I enjoy walking, gardening, camping, music, hockey and more. I would like to meet a SWF, 26-35, who has similar qualities. Ad#: 2887

LASTING MEMORIES
I am a fun-loving, caring, SWF, 35, 5'7", with red hair and hazel eyes, seeking a compatible, feminine, SWF, 19-40. My hobbies are dancing and working out. Ad#: 3611

PERSONABLE
I'm a 5'6", fun-loving, SWF, 25, who would like to meet a SWF, 19-21, for a possible relationship. My hobbies include going to the movies, dining out and spending quality time with family and friends.

Don't Leave 2000 Without It

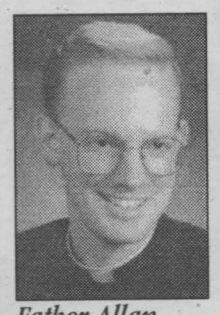

Father Allan
MacDONALD
Blessed Sacrament Parish

Praying for those who die in the grace of God, and are thereby saved, but who are in need of further purification before seeing God is an ancient tradition of the church and is alluded to in Scripture (2 Maccabees 12:38-46, 1 Cor. 3:11-15).

An indulgence is an exercise of the power of the keys given to Peter and his successor that whatever is bound or loosed on earth will be bound or loosed in heaven. (Mt. 18:18). Indulgences can be applied to oneself or to someone in purgatory. There are many different ways of getting one. True repentance, as expressed in the Sacrament of Reconciliation, and true love, as expressed in the Eucharist are the fundamental conditions. Saying a Creed, an Our Father and a Hail Mary for the intentions of the Pope is also required. And some penitential action, like making a pilgrimage to a Jubilee-designated church (the cathedral in each diocese, as well as other specially designated churches; the major basilicas of Rome and the Holy Land) or visiting the sick or imprisoned, or doing a good deed, or making a sacrifice (fasting or abstinence for a day, making a financial contribution to the work of the Lord or to the poor, etc.) is required. Once a good confession has been made it doesn't have to be made each time an indulgence is gained, but normally the Eucharist should be received, the sacrificial action made, and the prayers for the intention of the Pope said on the same day.

Theoretically it's possible to gain a plenary indulgence every day during the Jubilee year. A lot of good could be done for the souls in purgatory, couldn't it?

Indulgences have definitely been abused in the past and they can't be mechanically gained. The disposition required, of true repentance and contrition for sin, renouncing affection even for venial sin, and true love for God, is challenging but we need to leave in God's hands the effects of our prayers and love, knowing that, imperfect as they are, they're precious in His sight and will do great good. The indulgence is a way of underlining and making specific the underlying gospel truth that "love covers a multitude of sins" (1 Peter 4:8) ... and that the prayers of a righteous person are powerful in their effect." (James 5:16). (Renewal Ministries Newsletter, April 2000.)

But what is an indulgence, you might ask? To understand an indulgence – the removal of all or part of the temporal punishment due to sin in return for specific, Church-approved works and interior dispositions – one must understand sin in relation to God's justice and mercy.

Essentially, each sin we commit creates a cost that must be paid. While it's true that God, in his boundless mercy, forgives us when we confess our sins and resolve to sin no more, the "cost" of our offense is still owed – in the same way that justice is not fully restored after a boy who breaks a neighbour's window apologizes to his neighbours and is granted forgiveness. The boy has indeed been forgiven – morally he's been let "off the hook" – but, for justice to be done, he still has to pay for the damaged window. Indulgences are, in effect, payments to fix the windows we've broken through our sins.

The Catechism of the Catholic Church explains it this way: "An indulgence is obtained through the Church who, by virtue of the power of binding and loosening granted her by Christ Jesus, intervenes in favour of individual Christians and opens for them the treasury of the merits of Christ and the saints to obtain from the Father of mercies the remission of the temporal punishments due for their sins" (No. 1478).

This year 2000 we have the ability to obtain a "Jubilee Indulgence." So don't leave 2000 without one! A Jubilee Indulgence is only granted during a Church-proclaimed Jubilee Year – a rare occasion, indeed – and it is also plenary, which means "full." This means that one Jubilee indulgence completely nullifies all temporal punishment due to sins that have been committed up to that point in a penitent's life. In other words, if you died immediately after obtaining a Jubilee indulgence (without sinning in that brief intervening time), you'd bypass purgatory and go straight to heaven. Indulgences may be obtained only for the penitent or for someone who has died. An indulgence cannot be obtained for another living person since that person could seek an indulgence on his or her own. To obtain a Jubilee indulgence, a believer must fulfill certain prescribed interior and exterior acts, as outlined in Pope John Paul II's Bull of Indiction of the Great Jubilee of the Year 2000. The faithful may gain a plenary indulgence – either for themselves or for a deceased person in purgatory – each time they perform these acts, but they cannot obtain more than one indulgence a day. Nor can they obtain an indulgence for another living person, since that person may obtain one for him - or herself.

Here's how to obtain the indulgence in five simple steps: (1) Worthily receive the sacrament of confession; (2) Participate in Mass and receive Holy Communion; (3) Pray for the Holy Father's intentions; (4) Be willing to undergo a true conversion of heart; (5) Within eight days of confession, and preferably on the same day as receiving Communion, perform one of the following exterior acts of prayer, sacrifice, charity or almsgiving:

(a) Make a pilgrimage to one of the Church-approved Jubilee pilgrimage sites around the world, including any of those designated within our own diocese: St. Columban's, Nativity Co-Cathedral, Our Lady of the Angels Church (Moose Creek) and St. Finnan's Cathedral (Alexandria). The visit must include either devout participation in Mass or another liturgical celebration, such as lauds or vespers; a pious exercise such as the Stations of the Cross, the rosary or Eucharistic adoration; or the recitation of the "Akathi stos" hymn in honour of the Mother of God. These pious exercises must end with the Our Father, the profession of faith in any approved form and a prayer to the Blessed Virgin Mary; (b) Visit someone in need, such as the sick, the imprisoned, the elderly living alone or the handicapped as though visiting Christ himself; (c) Offer up a personal sacrifice, such as abstaining for at least one full day from unnecessary consumption - smoking, alcohol or fasting, etc; (d) Donate a proportionate amount of money to the poor or to a religious or social cause that helps people, especially those that benefit abandoned children, troubled youth, elderly who are in need or foreigners in other countries who are struggling with their living conditions; (e) Donate a substantial portion of personal free time to activities which benefit the community.

Remember, this is a Jubilee Year – a year of much grace, renewal and forgiveness. Information on the Jubilee Indulgence was gained from an article in the National Catholic Register by Karen Walker. Remember, God blesses you because He really does love you.

SALON FUNÉRAIRE LTÉE
BOULERICE
FUNERAL HOME LTD.



Richard A. Bray
Funeral Director
218 Montreal Road
932-5455
Our Family serving your family since 1954

OBITUARIES

WADSWORTH - Dorothy

Passed away in Cornwall, Ontario on Monday, March 6th, 2000.

Mrs. Dorothy Wadsworth, in her 79th year, born in Cornwall, Ontario.

Dear daughter of the late Lloyd Robson and the late Pearl Robson.

Beloved wife of Kenneth Wadsworth.

Loving mother of Stuart Wadsworth (Margaret) and Carole Patrick both of Cornwall, Ontario, Diane Raymond of Ottawa, Ontario and Beverly Wadsworth of Calgary, Alberta.

Dear sister of Marjorie Hutchinson and Jean Dodd both of Toronto, Ontario.

Sadly missed by grandchildren Donna, Kerri, Lori, Stuart, Shannon and Rebecca and 7 great-grandchildren.

A memorial service was held in the Chapel of the McArthur Bros. & MacNeil Funeral Home, 428 Second Street East, Cornwall, Ontario on Thursday, March 9th, 2000 at 1 p.m. Archdeacon Ross Moulton of Trinity Anglican Church officiated. Interment of cremated remains will take place in the spring.

Mrs. Wadsworth was a retired real estate agent and a member of the Anglican Church Women's Group.

ARCHAMBAULT - Jean-Louis

Passed away in Cornwall, Ontario on Tuesday, March 7th, 2000.

Mr. Jean-Louis Archambault, was in his 78th year, born in Sturgeon Falls, Ontario.

Dear son of the late Joseph Archambault and the late Marie Louise Roch.

Beloved husband of Mrs. Aline Guerin.

Loving father of Daniel Archambault, Liette (Mrs. Roger Gagné), Denise (Mrs. Yves Lalande) and Mireille Archambault Levy.

Dear brother of Jack Archambault, Guy Archambault, Roger Archambault and Claire Charon.

Loving grandfather of Peter, Paul, Mike and Shelly Levy, Christine and Mark Serre and Mélanie Gagné.

The Mass of Christian Burial was held from the Augustus Visitation Center to the Nativité Co-Cathedral in Cornwall, Ontario on Thursday, March 9th, 2000 at 10:00 a.m. Monsignor Réjean Lebrun officiated, assisted by Bishop Eugène LaRocque, Rev. René Dubé and Rev. Raymond Dumoulin. Interment will take place in the spring in Notre-Dame Cemetery.

BRADLEY - John (Jack) Henry

Passed away at his residence on Tuesday, March 7th, 2000, age 73 years.

Dearly loved son of the late Vincent Bradley Sr. and the late Ruth (Donihee) Bradley.

Dear brother of Bernard Bradley (Mary) of Port Stanley, Michael Bradley (Joan) and Vincent Bradley (Joyce) both of Cornwall, Ontario.

Sadly missed by 2 nieces, 9 nephews.

Cherished great-uncle to 10 grand-nieces and 7 grand-nephews.

Rested at the Wilson Funeral Home, 822 Pitt Street, Cornwall, Ontario.

The Mass of the Resurrection with Commendation and Farewell was celebrated by Reverend George Maloney in St. Peter's Roman Catholic Church on Friday, March 10th, 2000. Rite of Committal to take place at a later date in St. Lawrence Valley Union Cemetery, Ingleside, Ontario.

The pallbearers were Wayne Bradley, Kelly Bradley, Krista Bradley, Kent Bradley, Richmond Bradley and Cynthia Hishom.

Funeral arrangements were under the care of Wilson Funeral Home, 822 Pitt Street, Cornwall, Ontario.

Mr. Bradley was a retired employee of CP Express, Toronto, Ontario and a member of the Knights of Columbus.

FREEMAN - Albert William

Passed away in Cornwall, Ontario on Tuesday, March 7th, 2000.

Mr. Albert William Freeman, in his 90th year, born in Cornwall, Ontario.

Dear son of the late William Freeman and the late Alice J. Freeman.

Beloved husband of the late Agnes M. Carr.

Loving father of Margaret Jean (Mrs. Al Saldanha) and Carol Ann Freeman both of Ottawa, Ontario.

Dear brother-in-law of Robert (Dorothy) Carr of Cornwall, Ontario.

Loving grandfather of Christopher (Amy) Saldanha of Ottawa, Ontario.

Predeceased by his brother, Arthur Freeman.

The funeral was held at the McArthur Bros. & MacNeil Funeral Home, 428 Second Street East, Cornwall, Ontario on Thursday, March 9th, 2000 at 2 p.m. Pastor Randy McCooeye of the First Baptist Church officiated. Interment will take place in the spring in Woodlawn Cemetery.

Mr. Freeman worked for Canadian Cotton for over 30 years, rising from office clerk to night superintendent, to textile designer. He also worked for Textile Mill in Yarmouth, Nova Scotia for 6 years, and then returned to Cornwall, Ontario to work for Dominion Textile. He retired in 1977 from Columbia Finishing Mill. He was a member of the Masonic Lodge #125, the Lawn Bowling Club and Curling Club, a former Deacon of the First Baptist Church and President of the Art Association in 1950.

Planning For Your Family's Inheritance?
Make Sure You Preplan Your Funeral!

Owning a Lahaie & Sullivan **Pre-Arrangement Plan** will save your family money and will be one of the most loving things you do.

- ☑ The Plan is a Tax Shelter in accordance with the Income Tax Act. (All interest earned is income tax free)
- ☑ You can make easy monthly installments to suit your budget.
- ☑ The current price is frozen and guaranteed by contract.
- ☑ Accrued interest offsets inflation. The Plan is transferable between our east and west branches at times of need at no additional costs.

The people at Lahaie & Sullivan Cornwall Funeral Homes have worked hard for over 35 years to earn your friendship and your confidence. We appreciate you making us the largest funeral home in Cornwall and we are dedicated to continuing to earn your trust.

The Lahaie and Sullivan **Pre-Arrangement Plan** is one more way we feel we can help you and your family. If you need assistance in pre-arranging your funeral or a loved one's, *turn to a friend.* Turn to Lahaie & Sullivan Cornwall Funeral Homes.



J.P. (John) Lahaie, Owner and Founder
Yves P. Gauthier, General Manager, Funeral Director
Claudette R. Lahaie, Owner, Funeral Director
Claudette M. Lee, Administrator
Denis D. Aube, Director of Services, Funeral Director
Raymond L. Sullivan, Owner, Funeral Director

EAST BRANCH
614 First St. E.
933-2841

36 YEARS

WEST BRANCH
20 Seventh St. W.
932-8482

LAHAIE & SULLIVAN
CORNWALL FUNERAL HOMES
"Turn to a Friend"

VOTED #1
READER'S CHOICE AWARD
1997-98-99

www.lahaiesullivan.com

Leon's SINCE 1909

"HAS DONE IT ..... AGAIN"

THIS OFFER MAY NOT BE REPEATED ... EVER!

YOU'LL PAY ABSOLUTELY NOTHING!!

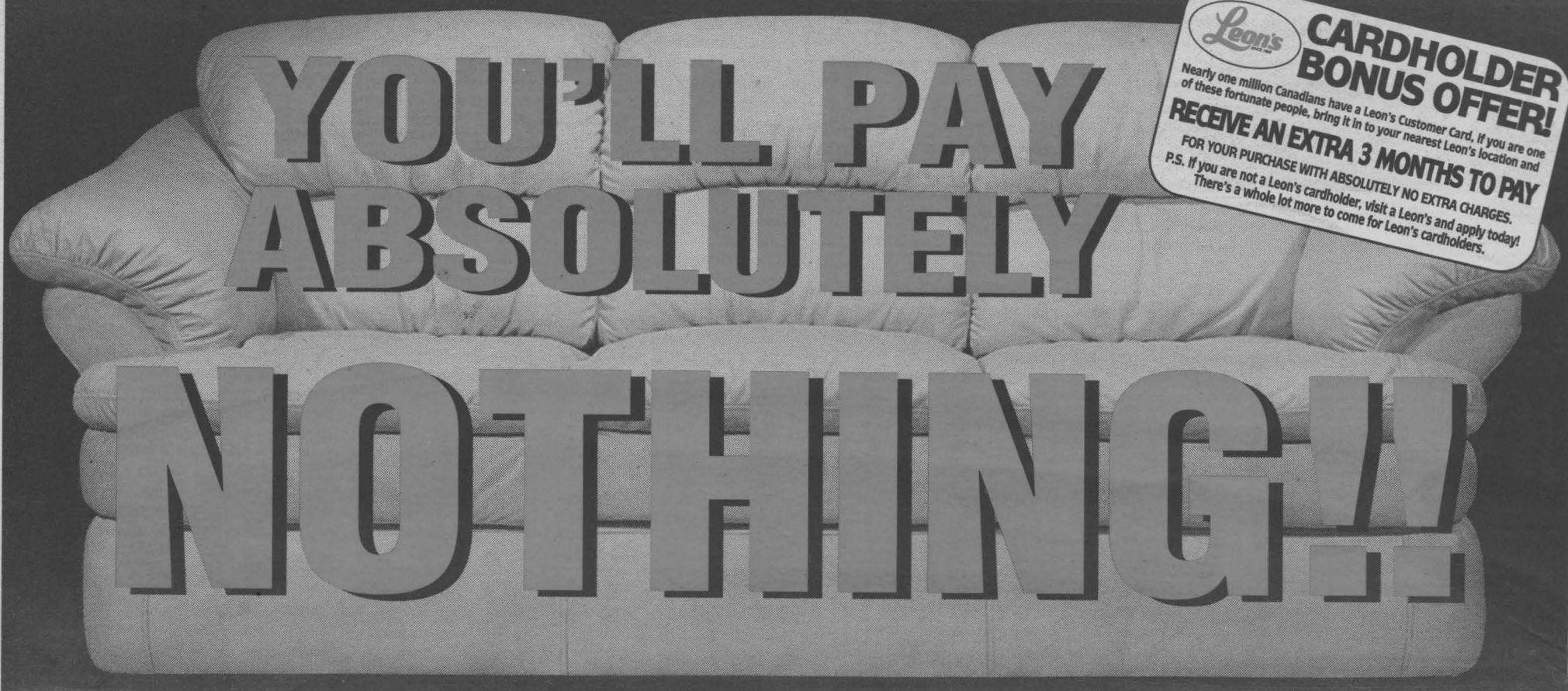

Leon's CARDHOLDER BONUS OFFER!

Nearly one million Canadians have a Leon's Customer Card. If you are one of these fortunate people, bring it in to your nearest Leon's location and

RECEIVE AN EXTRA 3 MONTHS TO PAY

FOR YOUR PURCHASE WITH ABSOLUTELY NO EXTRA CHARGES.

P.S. If you are not a Leon's cardholder, visit a Leon's and apply today! There's a whole lot more to come for Leon's cardholders.

NO DEPOSIT • NO INTEREST • NO TAXES • NO PAYMENTS • NO FEES • NOTHING!

FOR ONE YEAR*

ALL FURNITURE! • ALL APPLIANCES! • ALL ELECTRONICS! • EVERYTHING!

STARTS TODAY! ONLY AT LEON'S!

Leon's SINCE 1909

CANADA'S ONLY FURNITURE SUPERSTORES

136 Fourth Street East, Cornwall

932-2684

HOURS: Saturday: 9 a.m. to 6 p.m.; Sunday: 12 p.m. to 5 p.m.; Mon. - Wed.: 9 a.m. to 6 p.m.; Thurs. & Fri.: 9 a.m. to 9 p.m.

*O.A.C. Total purchase including all taxes and any fees, is due one year (or 15 months) from date of purchase. (eg. $1500 purchase with $45 PF equals an APR of 3.0%). All items available while quantities last. Prices, terms and conditions may vary according to region. Selection may vary from store to store. Pick-up discounts not available on some items. See store for delivery included areas. Not applicable to previous purchases and markdown items. See store for other convenient payment options. Custom orders require 25% deposit.