TIRECRAFT®
Auto Center
Customer Appreciation
This month's winner of a FREE OIL, LUBE & FILTER
Robert Crump
1920 McConnell Ave. 932-0456
NOV09012

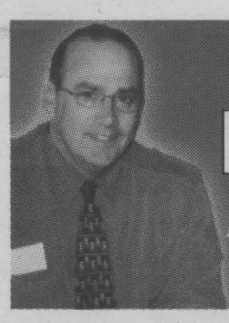

LOWEST RATE MORTGAGES IN TOWN?
5 YR @ 5.40%*
• Line of Credit • Business Loans
Brian Johnston, Bsc Math/Broker
UPPER CANADA MORTGAGE
930-2592

Roy's
PONTIAC BUICK GMC
Eight Time Winner of the President's Triple Crown
Green Valley Internet: www.roy's.on.ca 525-2300

SEAWAY NEWS

November 9, 2001 VOLUME 15, ISSUE 45 SERVING CORNWALL AND AREA

Lion's Basketball
... the roar is back!

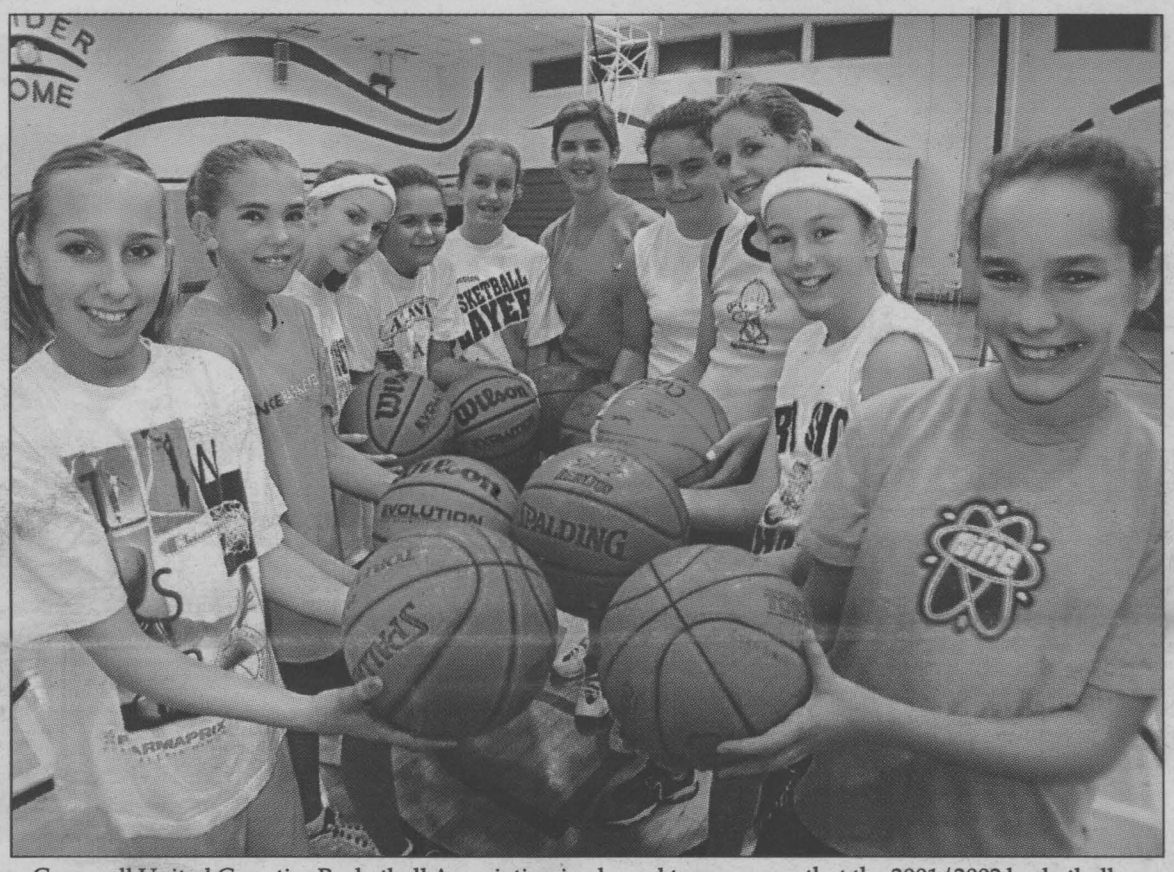

Cornwall United Counties Basketball Association is pleased to announce that the 2001/2002 basketball season has begun. CUCBA offers a low cost healthy activity for over 450 children from SD&G who participate in the basketball program. The association provides a house league program that is co-sponsored by the Toronto Raptors and Bell Canada and is now entering its fourth season. The boys and girls travelling teams are sponsored in part by the Cornwall Lions Club. The local basketball association would like to thank all of the schools who allow them to utilize their facilities as well as the volunteers whose support often goes unnoticed.

In the photo are: (clockwise from the left) Jennifer Tyo, Natalie Campeau, Brianne Vervoorn, Cassie Roy, Kayla McDougall, Elizabeth Denis, Megan MacNaughton, Hope Ceasor, Chantal Leroux and Alexandria Dupuis.

Photo by Chris McPhee

Santa Claus Arrives In Cornwall November 17th

Santa Claus, the jolly old man in the bright red suit and flowing white beard, officially arrives in Cornwall Saturday, November 17th, 2001 at 5:30 p.m. That's the date for the 30th annual Santa Claus Parade sponsored by the Service Club Council of Cornwall and District.

In past years, the parade has been sponsored by the Cornwall Chamber of Commerce. This will be the third night parade. Already more than 35 entries have been received and others are coming in.

"We expect more than 80 entries this year," said parade chair Jake Lamoureux. "Every indication is this will be the biggest and the best parade the Cornwall area has seen in many years."

The theme of the first parade for the new millennium is "Lighting the New Millennium." The parade starts from the east parking lot of the Civic Complex and travels east on Water Street before turning north on Marlborough. It will then turn west on Second St. W. traveling through downtown and onto the Royal Canadian Legion Branch at the corner of Second and Cumberland Streets for the awards ceremony.

Lamoureux said they already have confirmation from eight marching bands, including three from outside the city. "We also expect numerous entries from majorette groups and clowns." Entry forms are available from the Standard-Freeholder, the Cornwall Chamber of Commerce, Cornwall Seaway Valley Tourism, the Royal Canadian Legion and Tri-Co Broadcasting.

DONE RIGHT
ROOFING & SNOW PLOWING
933-2157
Is someone on your list hard to buy for?
Great Christmas Idea
Call us to Arrange for Seasonal Snow Removal
• Fully Insured - Work Guaranteed
• Booking Roofs for Spring 2002 - Free Estimates
• Cornwall's Only "Authorized" G.A.F. Roofing Installer
GET THE JOB "DONE RIGHT" AND DON'T WORRY IT PAYS!

PANASONIC 27" STEREO MONITOR/RECEIVER
• PanaBlack Picture Tube
• MTS/SAP Stereo Decoder with dbx
• 2-Line Digital Comb Filter
• 500 Line Resolution • A/V Inputs
• YC Video • 1/5 Watts per Channel Stereo Amplifier
• AI (Artificial Intelligence) Sound • Game Guard System
• Trilingual Menu • Recall/Rapid Tune/sleep Timer
• Closed Captioning on Mute
• Canadian V-Chip Program Lock-out
$489
N09012
CAMERON'S FURNITURE PLUS
3050 Pitt St. 932-2751
We Simply Sell For Less!

STEER CLEAR
OF COLD-WEATHER CAR TROUBLE
PRE-WINTER CHECKUP



☑ Lube, oil and filter
☑ Tire Rotation
☑ Heating/cooling system service
☑ Check belts & hoses
☑ Battery load test
☑ Check brakes
☑ Front-end check and more ...
COMPLETE BRAKE SPECIAL from $264
For Worry Free Driving
ASK ABOUT OUR COMPREHENSIVE VEHICLE INSPECTION
As an authorized UNI PRO Dealer, we can now service all of your automotive needs.
UNI PRO brakes mufflers suspension injection
Enter Our Monthly Draw for Dinner for Two
ASK ABOUT OUR FREE ROADSIDE ASSISTANCE
CORNWALL RADIATOR AUTO CENTRE
Locally Owned & Operated Since 1949
850 Boundary Road, Cornwall 932-3883 after hours:938-8247
e-mail address: mike.renaud3@sympatico.ca
N09013

Qualified Staff To Help You Reach Your Goal
Life Begins With FITNESS
November Special
FREE DELIVERY
In-Store Specials On Fitness Equipment
• Elliptical Trainers
• Recumbent Bikes
• Treadmills
• Weight Benches
• Home Gyms
• Boxing Gear
PLAY IT AGAIN SPORTS
37 Ninth Street E.
Open 7 Days A Week
936-2020
www.playitagainsports.com

LOCAL

Sears Cornwall Presents A Bob Mackie Exhibit

Sears Canada, who sells more Mackie fragrance than anyone else in the country, brought Hollywood glamour and excitement to Cornwall with an exclusive presentation of the spectacular "Mackie Travelling Exhibit."

Bob Mackie, fashion designer and creator of Mackie and Masquerade fragrances, is best known for dressing the most glamorous women in the world. For years his designs have graced stars such as: Cher, Carol Burnett, Brooke Shields and Diana Ross. He also is the official couturier for Mattel's Barbie doll. Sears' exclusive exhibit features five Mackie haute couture gowns and six Barbie dolls.

"You don't see this kind of event in Cornwall and we are very pleased to have the exhibit here," commented Store Manager John Wooler.

The exhibit of designer dresses and design Barbie dolls will be on display at the store until November 12th, 2001.

"We would also like to invite the community to come down to the Cornwall Square store to see the exhibit and fill out a ballot for a Bob Mackie gift basket worth $246," added Cathy Childerhose, Sales Manager for Sears Cornwall.



Sears at Cornwall Square has a Bob Mackie exhibit on display until November 12th, 2001. There are several dresses and Barbie dolls designed by the famous fashion designer. Showing off the display are: (left to right) John Wooler, Store manager; Candy Provost, and Ana Wylemans.

Photo by Chris McPhee

Safe Return From Bosnia



Three of the seven newly returned SD&G Highlanders show Lieutenant-Colonel Julien (standing) some of the areas they were stationed in Bosnia. The three seated (left to right) are: Corporal Frank Hodgson, Corporal Vincent Redmond, and Corporal Grant Wagar.

Story and photo by Chris McPhee

On October 30th, 2001, the SD&G Highlanders welcomed back seven soldiers who have returned from a tour in Bosnia. The nine to ten month tour of duty gave each of the participants a unique look into a different world.

"The quality of life was a major difference there," commented Corporal Grant Wagar. "Sixty to 70 percent of the people had to grow their own food and the children didn't have a lot of toys."

The seven military personnel that have returned from Bosnia on this tour are: Corporal Jeffery Clement from Cornwall, Corporal William Guse from Iroquois, Corporal Frank Hodgson from Williamstown, Corporal Jeffery Longtim from Cornwall, Corporal Vincent Redmond from Martintown, Corporal Shaun VanKoppen from Mountain, and Corporal Grant Wagar of Cornwall.

"We are extremely pleased to have them home," stated Lieutenant Colonel Julien. "We were told that our troops are doing a great job over there. There are a lot of proud parents here tonight in the Officer's Mess."

"One thing I found on this tour was more respect for myself in being a Canadian," added Corporal Wagar. "Seventy-five percent of the people really treated us well. I thought it would have been a lot worse. I felt safer there than I would in Toronto or Montréal. If I had another chance to go back, I would. Although, hopefully, it would be to somewhere new."

FARM BOY
BEEF ROUND UP!

Now until November 17th, visit Farm Boy and take advantage of the outstanding savings on our exclusive Northridge Farms AAA Alberta beef. Drop by our butcher counter and ask about "Beef by the Piece" where buying in bulk saves you even more! And while you're there be sure to pick up our flyer, full of tips, recipes and more fantastic deals!

Freshly Picked Produce

PRODUCT OF USA
Green Leaf Lettuce ..... 2 FOR 99¢

PRODUCT OF ITALY
Red Globe Grapes $3.28/kg. $1.49 lb.

PRODUCT OF USA
Celery ..... 69¢ ea.

PRODUCT OF USA
Sweet Sunburst Tangerines .$1.52/kg 69¢ lb.

PRODUCT OF USA
Extra Large Grapefruit .....2 FOR 88¢

PRODUCT OF CHINA
Garlic .....$3.28/kg $1.49 lb.

More Goodies

NEILSON
Orange Juice, 2L ..... $1.49 ea.

DELISLE
Creamy Yogurt, package of 8 ..... $2.99 pkg.

V-8 Vegetable Cocktail, 1.89L ..... $2.99 ea.

HEINZ
Tomato Sauce, 398ml ..... 2 FOR 99¢

BULK
Sultana Raisins .....$2.84/kg $1.29 lb.

BULK
Cranberry Nut Mix .....$7.69/kg $3.49 lb.

Oven Fresh, Baked Every Day All Day

Swiss Farmer Bread, 450g ..... $1.79 ea.

RAISIN/CINNAMON
Scone Biscuits, 6/pkg. ..... $2.69 ea.

8" Cherry Pie, 656 g. ..... $3.99 ea.

Taste & Tenderness You Can Trust Every Time

NORTHRIDGE FARMS AAA CANADA BEEF
Full Round Steak $5.49/kg $2.49 lb.

NORTHRIDGE FARMS AAA CANADA BEEF
Sirloin Tip Roast $6.59/kg $2.99 lb.

NORTHRIDGE FARMS AAA CANADA BEEF
Pepper Steak .....$8.80/kg $3.99 lb.

NORTHRIDGE FARMS AAA CANADA BEEF
Whole Inside Round, 18-22 lbs. avg. .....$8.80/kg $3.99 lb.

NORTHTRIDGE FARMS AAA CANADA BEEF
Whole Outside Round, 12-16 lbs. avg. .....$6.59/kg $2.99 lb.

NORTHTRIDGE FARMS AAA CANADA BEEF
Whole Rib Eye, 6-13 lbs. avg. .....$17.61/kg $7.99 lb

Deli Meats & Cheeses From Around The World

PLAIN/GARLIC
Cooked Roast Beef .....$0.88/100 g. $3.99 lb.

ALL FLAVOURS
Cooked Chicken Breast .....$1.10/100 g. $4.99 lb.

Black Forest Ham .....$0.99/100 g. $4.49 lb.

Mozzarella Cheese .....$0.99/ 100g. $4.49 lb.

GENUINE
Swiss Emmenthal Cheese .....$1.98/ 100g. $8.99 lb.

FARM BOY
Spinach Dip, 250 g ..... $2.89 ea.

SPECIALS in effect from
Saturday, November 10th to Friday, November 16th

n2012

FARM BOY
www.farmboy.ca
We reserve the right to limit quantities. While supplies last.

Annual Fall flooring SALE!

carpetone.ca/stradwickscarpetone

"Visit our store on the world wide web for great savings during the Annual Fall Flooring Sale."

The premier flooring website...for carpet, vinyl, laminate, hardwood, ceramic tile, area rugs. There's even a Carpet Stain Removal Guide.

STRADWICK'S CARPET ONE

11 Balmoral Ave., Cornwall
932-8833
1-877-STRADWICK

CARPET ONE

N09013

carpetone.ca/stradwickscarpetone

Where is our Billy Mitchell?

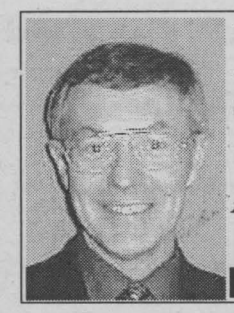

Health Care

Murray **Halkett**

I wonder how many readers know about Billy Mitchell. I didn't until I recently watched his story on the History Channel. Back in the 1920s, Billy was a General in the United States Army and also Head of the Flying Division (there was no air force yet). General Mitchell was convinced there was a tremendous future for the airplane. At that time, the United States Army had about 500 airplanes, but only nine were flyable. The rest were in such a poor state of repair that they were death traps for their pilots. Billy was outraged about the ill treatment given the aircraft and urged his superiors to spend more money. Some of his superiors called airplanes "glorified kites" and reminded Billy that the only way to win a war is on the ground. They also didn't want to divert money from where it was really needed! Finally, in desperation, Billy went to the media and said his superiors were criminally negligent for their neglect of the air force and the needless deaths that had been caused. You can imagine the uproar that followed and General Mitchell was promptly court-martialled.

During the court-martial, the prosecutor did his best to ridicule General Mitchell. Mitchell was asked about some of the many reports he had written to his superiors asking for corrective action. In these reports written in 1923, Billy Mitchell predicted that airplanes would exceed speeds of 1,000 miles per hour. Further, he predicted that aircraft would take off from aircraft carriers and eventually fly from North America to Europe non-stop. He even went on to predict that Pearl Harbour would be attacked in two waves of aircraft and that the blow would be delivered by Japan. Making such an accusation caused international ripples between the United States and Japan. It is interesting that in 1946 the United States government issued a medal to General Mitchell posthumously (he passed away in 1936) to recognize his extraordinary vision.

Clearly, General Mitchell was a man of vision who became fully appreciated only many years later. While Mitchell was found guilty at his court-martial, it is important to note the ridicule he was subjected to because of his predictions, because of his vision. As I think of it, there are many other examples of people with vision who were ridiculed. We know Winston Churchill was subjected to indifference when he predicted the true motives of the Nazi Regime. And remember what happened to Copernicus when he suggested that the earth rotated around the sun—contradicting what the church and most astronomers considered true.

So what does this have to do with health care? I think there are some similarities between the examples of vision like Mitchell or Churchill and our predictions for new hospital facilities in Cornwall. Right now, most people are probably content with the status quo because they are getting good service. However, many of us in the hospital field, myself included, have warned that we cannot measure the future by the past. Healthcare is changing rapidly. Technology is moving quickly and the ability of our existing hospitals to accommodate these advances is becoming increasingly difficult within the existing building footprints. Technology is linked to good patient care and the attraction and retention of physicians. We all want quality health care; in fact, we expect it, but the price that goes with achieving this expectation is missed. We fall into arguments about whether it is a provincial or a municipal responsibility, when in truth the money comes from the same source—the taxpayer. The real question is whether we spread it over local or provincial taxpayers.

Right now, elegant arguments can be developed as to why local property taxpayers should not fund the Master Plans for the two local hospitals. If this becomes the end result, then the next question is: How else will we raise the money that is needed for these two important community projects to proceed? Maybe a community fund drive should be started. If Cobourg can raise $18 million and it is smaller than Cornwall, why can't we?

Billy Mitchell had the vision and courage to see that an aircraft would fly over 1,000 miles an hour in 1923, when airplanes barely flew at one-tenth that speed. Hopefully we will catch the vision for the importance of modern health care facilities to meet the demographic changes rapidly coming at us, the competition for physicians, nurses and other health professionals, and the on-going advances in technology.

United Way Appointment

Mr. Glen Grant, 2001 Campaign Chair for the United Way of Cornwall and District is pleased to announce the appointment of Denis J. Moquin as Chair of Special Events for the current fundraising campaign.

Mr. Moquin is a police sergeant with the Cornwall Community Police Service and has been a member of the local force for the past 26 years.

In making this announcement Mr. Grant stated that Sgt. Moquin is very skilled and knowledgeable in the area of special events and this division should move quite actively under his leadership. Sgt. Moquin has worked on many police and community projects and has developed a known skill for handling such activities very successfully for this community.

Sgt. Moquin was recently the recipient of the Police Volunteer of the Year 2001 award. He serves as Chair of the Cornwall Block Parents Program which has been a member agency of the United Way for the past number of years.

Correction Notice

In the November 2nd, 2001 editorial entitled "Planning Is The Key, Timely Tips For Dealing With Suspicious Packages," under the topic "How to deal with unopened suspicious package or letter," the telephone number for the OPP should have read 1-888-310-1122 and not 1-800-310-1122.

Custom Embroidered
Hats, Sweats, T-Shirts, Uniforms, Scarfs, Pens, Pins, Calendars, Mugs, etc..
Bewitching Stitching
223A McConnell St. 936-2061
The Most Experienced Embroidery Shop In Town.
n9012

CABLE SUCKS!
Kick The Habit
ONE WEEK ONLY
offer ends Oct. 27/01
Bell ExpressVu
MODEL 2720
Bell ExpressVu (2720 model) $149.00
Programming Credit -$100.00
NET PRICE $49.00
Cash & carry price. No credit cards
ONLY $49* *after programming credit
• MOST CHOICE • DIGITAL PICTURES & SOUND • INCREDIBLE VALUE
Must Be Activated In-Store • New Subscribers Only! Limited Quanities
Bill MITCHELL TV & Audio
1410 Pitt St. N.
938-0485
VISA MasterCard Interac
N09014

YOUR S.D.&G. SUPERSTORE IS AT AGAIN
No Payments 'til March, 2002

98 Chrysler Sebring
fully loaded, only 40,000 kms
$16,995

94 Lincoln Mark VIII
fully loaded, leather, p.moonroof
$14,995

01 Buick Park Avenue, P2091, loaded, alum, 20,938 kms . . **$39,995**
01 Pontiac Grand Am SE1, P2087, loaded, 38,170 kms, . . **$18,995**
01 Pontiac Grand Prix, P2085, loaded, ABS, pb, 39,298 kms, **$19,995**
01 Pontiac Sunfire, P2034, air, tilt, cruise, 16,111 kms, . . . **$15,995**
01 Olds. Alero, P2081, loaded, alum, ABS, pb, 39,694 kms, . . **$18,995**
01 Pontiac Grand Am, P2069, loaded, ABC, 38,745 kms, . . **$18,995**
01 Buick Century, P2093, loaded, ABS, pb, ps, 36,094 kms, **$20,995**
01 Pontiac Grand Am GT, P2073, loaded, alum, 31,346 kms, **$21,995**
00 Buick Century Custom, P2018, loaded, 38,205 kms, . . **$17,991**
00 Pontiac Grand Am SE1, P2002, loaded, 41,463 kms, . . . **$16,992**
00 Buick Park Avenue, P2005, loaded, alum, 28,479 kms, . . **$32,995**
00 Pontiac Grand Prix, P1994, loaded, ABS, 26,207 kms, . . **$17,991**
00 Chevy Malibu, P2047, loaded, ABS, pb, ps, 41,962 kms, . . **$15,995**
00 Chevy Malibu, P2039, loaded, ABS, pb, ps, 41,060 kms . . **$15,995**
00 Buick LeSabre, P1846, loaded, alum, ABS, 32,066 kms, . . **$19,777**
99 Chevy Malibu, 1359A, air, tilt, ABS, 26,352 kms, ... **$14,495**
99 Ford Taurus, P1978, wagon, loaded, 66,000 kms, ... **$14,995**
98 Pontiac Sunfire GT, 1218A2, air, tilt, ps, 76,682 kms, . . **$12,995**
98 Chrysler Sebring, P1962A, dual air bags, tilt, 40,138 kms, **$16,995**
98 Mazda Protege, 1028B, ps, AM/FM, 75,628 kms, ... **$8,995**
98 Saturn SE1 Coupe, P1977, auto, air, CD, 31,256 kms, . . . **$12,995**
98 Pontiac Sunfire GT, 1171A, 5 spd, CD, air, 53,826 kms, . . **$12,995**
98 Buick Century, 2080A, dual air bags, tilt, 78,604 kms, . . **$14,995**
98 Olds. Delta 88, 1387A, dual air bags, tilt, 73,663 kms, . . **$15,995**
98 Pontiac Sunfire, P2060, dual air bags, tilt, 49,718 kms, . . **$10,995**
98 Buick LeSabre, 1517A, dual air bags, tilt, 54,102 kms, . . **$16,995**
98 Pontiac Grand Am, 1551A, dual air bags, 62,020 kms, . . **$13,995**
98 Pontiac Sunfire, P2095, ABS, pb, ps, cass, 44,636 kms, . . **$9,995**
98 Pontiac Sunfire, P2054, air, ABS, pb, ps, 58,318 kms, . . **$10,995**
98 Ford Escort, 1530A, dual air bags, tilt, ps, 64,111 kms, . . **$11,995**
98 Pontiac Sunfire, 1330A, dual air bags, ABS, 48,620 kms, **$10,995**
97 Olds. Cutlass, 2008A2, loaded, 134,258 kms, ... **$10,995**
97 Pontiac Sunfire, 1403A, auto, air, cass, 129,566 kms, . . . **$9,800**
97 Ford Contour, 2037A, auto, air, cruise, cass, 61,700 kms, . . **$9,995**
97 Chrysler Intrepid, 2029A, loaded, alum, 74,563 kms, . . . **$11,995**
97 Pontiac Firefly, 1538A, cass., 73,781 kms, ... **$8,995**
97 Chrysler Intrepid, 1588A, dual air bags, tilt,62,639 kms, **$11,995**
97 Chevy Lumina, 1358A, dual air bags, tilt, 125,457 kms, ... **$9,995**
97 Pontiac Grand Prix, 1477A, dual air bags, 109,829 kms, **$11,995**
96 Buick Century, 2083A, wagon, loaded, tilt, 81,523 kms, . . . **$9,995**
96 Pontiac Firefly, 1592A, dual air bags, cass, 86,167 kms, . . **$7,995**
95 Toyota Corolla, 1437A, air, tilt, ps, cass, 205,753 kms, . . . **$4,995**
95 Buick LeSabre, 2041A, loaded, 121,985 kms, ... **$9,700**
94 Chevy Cavalier, P2043A, ps, cass, pl, air, 51,858 kms, ... **$7,995**

TRUCKS

01 GMC Jimmy SLE, P2072, loaded, alum, 24,721 kms, ... **$28,995**
00 Chevy Venture, P1936, loaded, ABS, pb, ps, 40,819 kms, . . **$22,995**
00 Chevy Venture, P1946, loaded, alum, ABS,38,687 kms, . . **$22,995**
00 Pontiac Montana Vision, 2040A, tilt, 74,030 kms, ... **$24,995**
99 Ford Windstar, 1507A, loaded, ABS, pb, ps, 58,343 kms, . . **$20,995**
99 Pontiac Transport Ext., P2096, loaded, 60,589 kms, . . **$19,995**
99 Pontiac Transport Ext., P2094, loaded, 59,992 kms, . . **$20,995**
99 Chevy S10 Ext., 2081A, dual air bags, 103,744 kms, ... **$18,995**
98 Chevy Astro, 1566A, dual air bags, ABS, ps, 80,948 kms, . . **$15,995**
98 Chevy Tracker, P2050, air, ABS, pb, ps, 51,755 kms, . . . **$15,995**
98 Pontiac Transport, 1376A, dual air bags, 90,403 kms, . . **$17,995**
98 Chevy Venture Ext., 1398A, loaded, 138,063 km,s **$13,995**
98 GMC Jimmy, P1908A, loaded, alum, ABS, pb, 67,000 kms, **$17,995**
98 Pontiac Transport, 1570A, loaded, ABS, 68,041 kms, . . **$17,995**
98 GMC Sierra, 2049A, loaded, ABS, pb, ps, 98,972 kms, . . **$19,995**
97 Toyota RAV 4, 1187B2, ps, cass, 4X4, 142,670 kms, . . . **$13,995**
96 Chevy Blazer, 1338A2, loaded, 4X4, 4 dr., 80,327 kms, . . **$15,995**
93 GMC Sierra, 1537A2, tilt, ps, cass, cruise, 132,837 kms, . . **$10,995**

GM Brookshell PONTIAC BUICK GMC
Where Everybody Gets a Great Deal!
www.brookshell.gmcanada.com
N09012
Corner of Brookdale & 13th Avenue, Cornwall 932-1724

Pacific Energy Fireplace Products Ltd.
would like to advise the residents of the Cornwall area that
Cameron's Pools, Fireplaces & Kitchens
is the **ONLY** factory Authorized Dealer for Pacific Energy hearth products servicing the Cornwall area.
Purchasing from an Authorized Dealer will insure quality installations and customer service. Visit Mike Pilon & Reg Leger at Cameron's Pools, Fireplaces & Kitchens to discuss your heating requirements.
PACIFIC ENERGY CANADA'S FINEST STOVES
CAMERON'S POOLS FIREPLACES KITCHENS
Simply the Best!
127 Augustus Street
Cornwall
938-9442
N09014

Trail Of Blood

On the snowy Easter Sunday evening of April 1st, 1934, two men driving their car just outside of Walkerton, Ontario, came across the body of a man on the road. To the men in the car, it looked like a hit-and-run accident. They called police.



Crime Flashback

Max **HAINES**

Provincial Const. Otto McClevis and County Const. R.C. Ferguson were at the scene moments later. From the appearance of the body, it was obvious to the officers that the man had met his death hours earlier. It also was evident to them that the body had been placed on the road in a crude attempt to simulate an accident.

Ferguson accompanied the body into town, where a medical examiner stated that the man had been killed by blows to the head with an axe. At the scene on the road, McClevis noticed the fresh tracks of a horse and sleigh. He followed the tracks along the road into a ditch and across fields to the barnyard of a well-known farmer, Philip Stroh. Outside the barn, the observant officer noted that the sleigh had been recently washed. McClevis examined the runners and discovered fresh mud on them. Although the interior of the sleigh had been washed, he found blood stains in the right-hand corner.

McClevis made his way to the large farmhouse and knocked on the door. Philip Stroh's grandson, 18-year-old Earl Leffler responded to his knock. Considering that it was around midnight, Leffler was up and fully clothed, both facts seemed somewhat of a surprise to McClevis. He asked the young man if he could speak to his grandfather. Leffler said he didn't know where his grandfather was at that moment. He sheepishly admitted that there had been a bit of an argument between his grandmother and grandfather and that Philip had left the house sometime earlier that night in a huff.

Earl Leffler had an 'extremely good' relationship with his grandfather

As the officer and Earl were talking, Mrs. Stroh walked down the stairs. Her appearance indicated that she had been asleep and had hurriedly thrown on some clothing to meet whoever had called at such an ungodly hour.

McClevis informed Mrs. Stroh of the body on the road and that he had followed the horse and sleigh tracks to her farm. He then asked her and her grandson to accompany him to the barn. As they walked across the barnyard, young Leffler blurted out, "There's nothing out there. Don't think for a minute that we killed him." McClevis stopped short. Neither he nor anyone else had mentioned anything about a murder.

Once in the barn, the officer inspected the three horses in their stalls. One was wet with perspiration. Harness marks on the animal indicated that it had recently been out pulling a sleigh. McClevis also noted drag marks on the barn floor, which could have been made by someone dragging a body. He climbed a ladder to a storage room, where he observed small pools of blood on the floor. Under a pile of gunny sacks, the officer found an axe. The handle of the axe was wet, indicating that it had recently been washed. The axe head was blood-stained with grey hairs clinging to it.

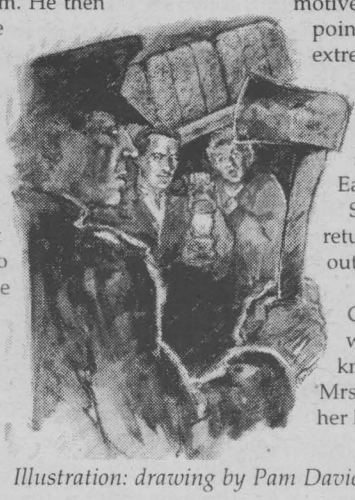

Illustration: drawing by Pam Davies

McClevis now shone his light on Leffler, looking for evidence. Sure enough, there were blood stains on his right shoulder. Going over the lad inch by inch, he uncovered blood stains on his boots and the lower portion of his overalls.

Back in the farmhouse, a cursory search turned up a blood-stained towel. When asked the origin of the blood on the towel, Leffler gave a lame explanation about scratching his neck. In the same breath he said he had slaughtered some chickens and may have spattered some blood on his clothing.

That pretty well did it. Earl Leffler was hustled off to the Walkerton jail. Meanwhile, the body found on the road was identified as Philip Stroh. An autopsy indicated that he had been struck three vicious blows to the head with an axe.

On October 31st, 1934, Earl Leffler stood trial for the murder of his grandfather. Officer McClevis gave his evidence in a clear and succinct manner. All the circumstantial evidence pointed to Leffler being the killer. However, the prosecution failed to produce a motive for the murder. Defence counsel was quick to point out that Earl and his grandfather had an extremely good relationship. In fact, they were quite close. It was also pointed out that Earl was not mentioned in Stroh's will. He gained nothing by the older man's death. Defence counsel emphasized that there was a reasonable doubt about Earl's guilt.

Surprising everyone in attendance, the jury returned a verdict of "not guilty." Earl Leffler walked out of the courtroom a free man.

On June 26th, 1936, almost two years later, Consts. McClevis and Ferguson, the two officers who had conducted the original investigation, knocked on the Stroh farmhouse door and arrested Mrs. Philip Stroh, charging her with the murder of her husband. This latest development caused a sensation throughout the province of Ontario. Mrs. Stroh, lodged in the Walkerton jail, remained calm and asked for little more than her knitting needles and a few balls of wool.

On July 14th, 1936, the Walkerton courtroom was packed to capacity for the preliminary hearing. The Crown presented its chief witness against the accused, none other than her grandson, Earl Leffler. Earl went into great detail, explaining how his grandmother had killed his grandfather. He stated that he had helped her place the body in the sleigh and transport it to the road where it was found. In response as to why he had assisted his grandmother, Earl said, "I was scared. She said if I didn't help her, she would finish up on me."

Based on Earl's evidence, Mrs. Stroh was committed to stand trial on October 30th, 1936, for her husband's murder. As the fall season closed on rural Ontario, residents of the Walkerton area were shocked to learn that Earl Leffler had been arrested and charged with public mischief. He had admitted to law enforcement officials that he had made up the story of his grandmother's guilt, revealing that it was he who had killed his grandfather on that fateful Easter Sunday in 1934.

On October 29th, 1936, one day before Mrs. Stroh was to have appeared in court for the murder of her husband, she was released from jail and returned to her farm.

Two days later, Earl Leffler appeared in court, charged with public mischief. Since he had already been acquitted of the murder of his grandfather, he could not be placed in double jeopardy by being tried again for that crime.

Earl Leffler was found guilty of public mischief and sentenced to five years' imprisonment.

Copyright 2001, The Toronto Sun. Unauthorized reproduction or Web posting prohibited.

LOCAL

Goodyear Business To Business Hockey Tournament



Local boys and girls minor hockey will be the big winner as a result of a recent hockey tournament sponsored by area Goodyear dealers. Eight teams from the area played for bragging rights to some great prizes in what may become an annual event. All of the money raised from this tournament will go towards the support of local minor hockey programs.

The tournament was held in conjunction with the arrival of the Goodyear "Drive for Gold" promotion that is making its way across the country in support of Canada's men's and women's olympic hockey teams. "The goal is to raise over $850,000 to help our olympic teams achieve gold in Salt Lake City at the winter olympics," says Bob Dugas, Goodyear District Sales Manager. "And at the same time create awareness and support for local grassroots hockey programs," he added.

Pictured during the ceremonial puck dropping (from left to right) are: Team Domtar player Marc Lemieux; local Goodyear tire dealer Gerry Benson of Benson Certified Auto Service; Bob Dugas, Goodyear District Sales Manager; and Team Tim Ming player, Tim Ming.

Submitted photo

Making It The Best Holiday Season Possible

The Christmas season is fast approaching, and the season always proves to be a challenging one for families of people living with Alzheimer Disease. "Should we bring Mom home for Christmas Dinner? Will the amount of people and activity be too much for her? What would a person with Alzheimer Disease want for Christmas?" These are many of the questions facing family members, and the Alzheimer Society of Cornwall and District would like to help answer them. Craig Smith, Education Coordinator for the local Society, will be hosting a caregiver information night on Tuesday, November 13th, 2001 at the Cornwall Public Library, 45 Second St. E., Cornwall, from 7 p.m. to 8:30 p.m. "This will be an evening of tips and hands-on strategies for ensuring the safety and happiness of your loved one during this busy season," stated Craig. "We will be giving appropriate gift suggestions for people living with Alzheimer Disease, as well. Whether the loved one with dementia is living at home, or in a long-term care facility, we have a whole bunch of great gift ideas that don't cost a fortune. In fact, gifts of love go a whole lot farther in improving the life of the person." This is a 'must-attend' event for family and caregivers, and you are welcome to call the Society for more information.



A Bundle of Gift Ideas—Craig Smith of the Alzheimer Society will be offering a caregiver information night on November 13th, 2001, giving both gift suggestions and tips for making it a happy holiday season for people living with Alzheimer Disease and their families.

Photo submitted by C. Smith

ALL **AREA RUGS**
ALL IN ONE PLACE

Looking for the perfect Area Rug to add warmth and style to your home? **Look no further than** CARPET ONE® . When it comes to Area Rugs, nobody has better prices and a better selection.





We've made it easier than ever to shop for area rugs. Choose from our fabulous selection. You'll find the patterns, colors, textures and sizes to create a dramatic focal point in any room of your home. Sizes start at 2' x 3' and go up to 8' x 10' and larger room-size rugs. Choose from our in-stock selection or order to your liking.

Watch us more great things to come!!!

CARPET ONE
carpetone.ca

STRADWICK'S CARPET ONE®
11 Balmoral Avenue, Cornwall
• 932-8833 • 1-877-STRADWICK

n9013

DON'T PAY UNTIL MAY 2002

6 MONTHS - NO PAYMENTS OAC on REMAINING NEW 2001 IN-STOCK VEHICLES

new
2001 HIGHLANDER
4 dr., auto, air, cruise, tilt, pw, pdl, AM/FM/CD, loaded
was $31,900
now $29,800*



new
2001 ECHO
4 dr., auto, pdl, remote mirrors, CD player, & more
was $16,025
now $14,990*




DAVE LAFRENIERE TOM EVERSON JOSH GOWSELL FRAN GUINDON

Cornwall TOYOTA

SHOP EARLY, THE BEST ONES GO FIRST
ASK ABOUT OUR SPECIAL FINANCING RATE
*frt & taxes extra

(613)-932-1106 353 PITT STREET
STORE HOURS: Mon. - Thurs. 9-8; Fri. 9-6; Sat. 9-5
SERVICE HOURS: Mon.-Fri. 8-5; Sat. 8-noon

N09012

LOCAL

RBC Donates to Agape

On November 2nd, 2001, Royal Bank of Canada said thank you to their customers and the community at large. The bank enjoys taking the opportunity to give back to their community that has supported them, especially by making a difference in the community by supporting local agencies. This past fall, staff members of the Eastcourt Mall branch raised $500 by raffling a food basket. All proceeds were to go to the Agapé Centre. Head office of the Royal Bank of Canada decided to match their proceeds resulting in a grand total donation of $1,000 going to the Agapé Centre.

"We work together as a team," stated Linda Johnston-Thorley, Manager of Personal Financial Services for RBC. "That's why we succeed."

The Agapé Centre provides three critical services for people in need in our community: the Food Bank, the Soup Kitchen, and the Thrift Shoppe. The Centre is perhaps best known for its Food Bank which helps over 550 people every month with their groceries. The Agapé Centre also has the only Soup Kitchen in the area where it serves a hot nutritious lunch to over 90 people daily. Finally, the Thrift Shoppe provides, free of charge, clothing, household necessities, and furniture for those in need.

"The money raised by the Royal Bank of Canada will go a long way to help the people in need in our community," stated Judy Dancuse, Community Development Coordinator for the Agapé Centre.



The Royal Bank of Canada and the Agapé Centre joined in showing their appreciation to the bank's customers and community at large by offering cake and coffee at the Eastcourt Branch of the RBC. The event also brought a $1,000 donation from the bank. At the event were: (left to right) Gaby Naim, Assistant Manager of Financial Services; Sue McDonald, Agapé Centre Administrator; Linda Johnston-Thorley, Manager Personal Financial Services; Judy Dancuse, Community Development Coordinator; and Nancy Shaver-Dupuis, Customer Assistance Officer.

Photo by Chris McPhee

Employer Appreciation Breakfast

The Employment and Education Resource Centre of Cornwall and District Inc. (EERC) held their first Annual Employer Appreciation Breakfast at Jazz Magnolia's Restaurant on November 1st, 2001. The breakfast was hosted by EERC Board Chairman, Claude Rivet. A total of 192 invitations were extended to thank employers for hiring individuals registered at the centre. Certificates were given to all employers who have worked with the centre over the past year. Special awards, sponsored by the Eastern Ontario Training Board, were also presented to acknowledge specific employers who hired, trained and supported special hiring initiatives in order to assist the unemployed in entering/re-entering the work force.

Missing Person

Hawkesbury OPP are asking for the public's help in finding a missing man from Hawkesbury, Ontario.

Paul André Savoie, age 30, was last seen on the morning of October 20th, 2001 at his residence on Hamilton St. in Hawkesbury, Ontario. His roommate saw Savoie that morning and nothing unusual was noticed. He left the apartment on foot shortly after and has not been seen since.

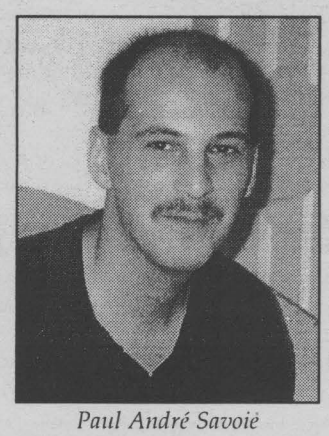

Paul André Savoie

Paul André Savoie is about 5'11" and weighs between 160 to 170 lbs. He has dark hair with a bald area on top and dark eyes. He speaks French with an Acadian accent. He is originally from New Brunswick.

Anyone who knows Paul André Savoie's whereabouts please call Det. Const. Laflamme of the Hawkesbury OPP at 1-613-632-2729.

Michel Menard, D.D.
DENTURIST
Immediate Appointments
Dental Repair Complete, Partial & Soft Plates
at "Smiling Prices"
50 Ste. Catherine
St. Polycarpe, P.Q.
1-450-265-3332
sn4

'Alight At Night'

New for the winter of 2001, Upper Canada Village will be brought to life in a different way, during its "Alight At Night" festival from Thursday, November 29th, 2001 until January 6th, 2002.

"Upper Canada Village plays a key role in the economy of eastern Ontario; it is the largest tourist attraction in the region," says Mike Paradis, General Manager of The St. Lawrence Parks Commission. "It has long been our objective to introduce programming at Upper Canada Village after it closes in the fall that extends the tourism season, generates new revenues and expands the number of exciting winter activities available here in eastern Ontario.

Silent Auction

The Parish of St. Michael and All Angels, Maxville is holding a Silent Auction at the Maxville Curling Club on Friday, November 16th, 2001. The evening will begin at 7 p.m. with Wine and Cheese and the Silent Auction. The Omega jazz band will provide live music, and the evening will end with a light lunch. Maxville is located on Highland Road south from Highway 417.

The goal of this event is to raise funds for the work that Blair and Jean Williams are doing with the Asian Rural Institute (ARI) in Japan. The ARI trains rural community leaders from the underdeveloped regions of Asia and Africa in food self sufficiency and leadership skills.

The money raised on November 16th, 2001 will go towards meeting some of the existing needs of the ARI and supporting graduates with projects once they return home.

only 3 left

2001 NEON 22D PK
4 dr., auto, air, cast wheels, AM/FM/cass, CD, more
M.S.R.P. $20,520
SALE PRICE
$15,999.00†
or 0% APR fin. 60 mos.

only 7 in-stock

2001 INTREPID 22C PK
4 dr., auto, air, cruise, tilt, pw, pl, mirrors, & more
M.S.R.P. $26,920
SALE PRICE
$20,999.00†
or 0% APR fin. 48 mos.

only 2 in-stock
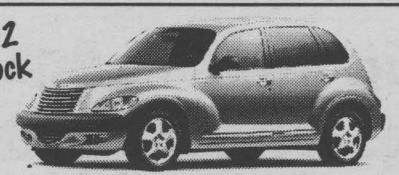
2001 PT CRUISER
4 dr., auto, air, cruise, tilt, pl, mirrors, & more
M.S.R.P. $28,200
SALE PRICE
$23,999.00†
or 0% APR fin. 48 mos.

2001 CHRYSLER SEBRING 4 to choose from

Silver-25,000 km Gold - 30,000 km Blue - 26,000 km Red - 16,000 km
V6, auto., air, tilt, cruise, power windows
MARKET VALUE $21,995
SALE PRICE
$19,479


2000 CHEV. VENTURE
Warner Brothers addition, leather, full load
M.S.R.P. $31,000
SALE PRICE
$28,900.00


2000 OLDS INTRIGUE
4 dr., auto, air, cruise, tilt, pl, mirrors, & more
M.S.R.P. $21,900
SALE PRICE
$19,980.00

Hot New Arrivals

2001 GRAND CHEROKEE LAREDO
1997 CHRYSLER LHS
1998 DODGE STRATUS ES
1998 DODGE NEON LX
1997 PONTIAC FIREBIRD
1997 FORD F-150 PICK-UP
1994 DODGE DAKOTA
1993 NISSAN ACCESS
1997 PLYMOUTH VOYAGER

Quality Low Mileage Used Vehicles

		MARKET VALUE	SALE PRICE
2001 CHRYSLER CONCORDE, V6, auto, full load,	32 km	$23,500	$21,900
2000 CHRYSLER 300 M V6, auto, leather, full load,	32 km	$33,900	$31,960
2000 CHRYSLER INTREPID V6, auto, air, power package,	10 km	$22,900	$20,980
1999 CHEV MALIBU LS V6, auto, air, power package,	40 km	$16,900	$15,900
1999 PONTIAC GRAND AM V6, auto, tilt, cassette,	71 km	$16,900	$15,900
1999 DODGE CARAVAN (WHITE) V6, auto, air,	54 km	$17,900	$16,500
1998 DODGE STRATUS 4dr, auto, air,	60 km	$14,900	$12,900
1998 PONTIAC SUNFIRE GT 4dr, auto, air, CR, tilt, cassette,	52 km	$16,900	$15,970
1998 CHRYSLER CONCORDE V6, auto ,air, power package,	71 km	$19,900	$17,970
1998 DODGE RAM V8, auto, air, power package,	59 km	$19,900	$18,940
1998 CHRYSLER INTREPID V6, auto, air, power package,	27 km	$18,200	$16,970
1998 DODGE GRAND CARAVAN V6, auto, air, power package,	66 km	$19,900	$17,900
1997 DODGE NEON 4dr, auto, air,	50km	$11,500	$9,650
1997 CHRYSLER INTREPID V6, auto, air, power package	91km	$14,500	$12,900
1997 MERCURY COUGAR V6, auto, air, power package	67km	$12,900	$10,940
1997 FORD ESCORT 4dr, auto, air		$8,900	$7,980
1997 CHEV CAVALIER 2dr, 5spd		$8,900	$7,900
1995 DODGE NEON 4dr, auto, air		$7,900	$6,250

* All reconditioned used vehicles have a 6 month, 6000 powertrain warranty N/C

"Any Make, Any Model, Any Year"
† Sale price are plus frt., pde., admin., taxes extra. Rebate assigned to dealer in lieu of subvented finance rate, oac.
HOURS: Mon. - Thurs. 9 - 8; Fri. 9 - 6; Sat. 9-3
Motura CHRYSLER DODGE JEEP
2205 Vincent Massey Drive 938-0934
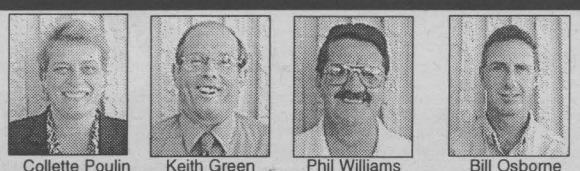
Collette Poulin Keith Green Phil Williams Bill Osborne
N02012

LOCAL

Response To Community Challenge

Canadian Mass Media Incorporated (CMMI) and National Book Services have both stepped up to the plate regarding the Wal-Mart community challenge.

In response to the challenge issued by Wal-Mart Associates for other businesses to step out and help our local schools, CMMI and National Book Services are making a generous donation to Wal-Mart's adopted school. Vincent Massey Public School will receive over $4,100 worth of books and educational material.

Store associates applaud the quick and generous response of their vendor partner CMMI for making this happen.

In-Store Adopt-a-School Coordinators Wendy Gallinger and Rebecca Besner would like to once again challenge other businesses in the community to help any local school with either a monetary donation or a gift in kind.



In the photo from left to right are: Linda Smelko, Benjamin News representative for CMMI; Wendy Gallinger, Wal-Mart Program Coordinator; Kelty Grant, Vincent Massey Public School Teacher; and Rebecca Besner, Wal-Mart Program Coordinator.
Photo submitted by Wendy Gallinger

Business Excellence And Citizen Of The Year Nominations Begin

The search is on! The Chamber's 2001 Business Excellence Awards and 30th Citizen of the Year banquet is looming on the horizon and the organization is seeking candidates.

"This is the event of the year for us," reports Paul Connolly, Chamber President. "During the evening, the Chamber honours local firms and individuals who continually raise the bar in terms of product excellence along with a commitment to service."

The theme of the glittering affair is Cornwall@itsbest reflecting the excellence the area business and industrial sectors present locally, nationally and around the world. In keeping with the ambiance of the event, organizers have announced it will be a formal affair.

The Business Excellence awards consist of six categories, each one with a corporate sponsor.

- Salesperson: sponsored by Merrill Lynch;
- Entrepreneur: sponsored by Chambers of Commerce Group Insurance;
- Small Business: sponsored by TD Bank;
- Business: sponsored by Hunt Insurance Brokers;
- Industry: sponsored by Cornwall Economic Development;
- Lifetime Business Achievement: sponsored by RBC Dominion Securities;
- Employee First: sponsored by Eastern Ontario Training Board.

Along with the Business Excellence awards will be the naming of the 30th Citizen of the Year. The award is bestowed upon a citizen of Cornwall and area who has made an outstanding contribution to the community.

The Chamber Business Excellence Awards and Citizen of the Year: honouring the best in our community. Nomination forms are now available from the Chamber office. To acquire one visit us online at www.chamber.cornwall.on.ca.

Hot Air Balloon Festival - Cornwall Lift-Off To Rise Again

A Board of 14 Directors has formed a nucleus that will again manage and operate the once yearly event.

The Board of Directors of Cornwall Lift-Off is pleased to announce that the popular, annual hot air balloon festival will return to our community during the weekend of August 22nd to 25th, 2002. An expanded Board of Directors, consisting of 14 volunteers, has been meeting since early September to plan this event. Former festival Chairman Chris Savard will again lead the Board which is comprised of many of the key people who made the festival so successful in the past.

"We all felt very strongly that our event was a winner, yet we knew that we had to expand our Director and Volunteer base in order to stage a successful event. It's a huge undertaking," continued Savard. "Our first mission is to ensure all Board positions are filled with individuals who will work closely with our small army of volunteers over the next 10 months."

"I am confident that we have recruited the right mix of people on our Board which will in turn lead to another successful event," continued Savard. Sponsorship packages are presently being refined for presentation and fundraising events are in the planning stages to offset the cost of the festival.

"The Board is very encouraged by the talk on the street. There is plenty of excitement about the return of Lift-Off and everyone has told us how much they have missed the event," added Kevin Wilson, Director of Public Relations.

Lift-Off was first hosted in Cornwall during the summer of 1994. The festival hosted back to back Canadian National Hot Air Balloon Championships in 1995 and 1996.

Get BFGoodrich® Winter Slalom™ Tires
and don't pay for 90 days*
Real winter tires for real Canadian winters.
There really *is* a difference between all-season tires and BFGoodrich® Winter Slalom™ tires. Real winter tires are the best for traction and safety.
Winter Slalom™ Tires From $55.95 PER SET
*No interest, no payments for 90 days OAC when you purchase your tires with Tirecraft's TireCard
TIRECRAFT www.tirecraft.com BFGoodrich TAKE CONTROL
OC26012
TIRECRAFT www.tirecraft.com
"Your one-step auto shop for complete automatic service and repairs"
1920 McConnell Ave. 932-0456

Ontario Youth Apprenticeship Program ...a School-to-work initiative
Call us today 932-0210
EASTERN ONTARIO TRAINING BOARD
COMMISSION DE FORMATION DE L'EST ONTARIEN

Introducing The 2002 VOLKSWAGON LINE UP
2002 GOLF
starting at $19,230
OPTIONAL DIESEL ENGINE AVAILABLE
2002 JETTA GLS
starting at $23,850
2002 PASSAT
A Little Goes A Long Way
BOTH JETTA & PASSAT HAVE AN AMAZING ARRAY OF FEATURES INCLUDING:
- power windows
- power locks
- remote entry
- air conditioning
- cruise
- anti-lock brakes
- remote entry
- side & front air bags
- tilt & telescopic steering column

AND MORE....
ALL VEHICLES NOW WITH AN ALL NEW IMPROVED WARRANTY FOR 2002
4 Year/80,000 km Bumper to Bumper
5 Year/100,000 km Power Train
12 Year Unlimited Mileage
Rust Perforation Warranty
*plus freight, taxes & PDI
Drivers wanted.
JACK MACDONELL MOTOR SALES LTD
"Your Hometown Volkswagen Dealer"
632 Pitt St., Cornwall 933-3483
Visit Our Website at www.cornwallvw.com
n9013
Ninth St. Seventh St. Jack MacDonell Motor Sales Pitt St. Sydney St.

ALGONQUIN TRAVEL
Get the big Picture
NO WORRIES NOVEMBER!
Buy Sunquest or ALBATours No Worries November coverage for $50 per person*. Book anytime in November for any future holiday, and you can change your mind for any reason! No questions asked. No risk of losing your money. No worries. Why wait?
* Selected resorts only - see your Algonquin Travel agent for details.
Enter in-store for a chance to WIN A TOSHIBA HOME THEATRE!
GRAND PRIZE INCLUDES: TOSHIBA
• 50-inch Theatre View Projection TV
• DVD-Video Player • 4-Head HI-FI Stereo VCR
Grand prize value $3,000
plus!
Book now* and receive a FREE Kodak Advantix C400 autofocus camera including film and batteries (while quantities last). Manufacturers suggested retail price $110.00.
CORNWALL
• 1140D Brookdale Ave. 932-2224
• Cornwall Square 938-6260
TM Algonquin Travel Corporation
DIRECT FLIGHTS FROM OTTAWA
PTO. VALLARTA — Holiday Inn, Puerto Vallarta, All-Inclusive, 2 children stay & eat free 12 years & under. Hotel Room Jan. 5-19 departures, 7 nights. $1379
CANCUN — RIU Tequila, Golf & Beach Resort, All-Inclusive, Stay here and play at 3 RIU resorts. Hotel Room Jan. 7-21 departures, 7 nights. $1299
JAMAICA — Holiday Inn, Sunspree, All-Inclusive, 2 children stay & eat free 11 years & under. Standard Room Jan. 6-20 departures, 7 nights. $1349
VARADERO — RIU Turquesa, All-Inclusive, Located on the beach. 1 child stays and eats free 12 years and under. Hotel Room Jan. 6-20 departures, 7 nights. $1349
PUNTA CANA — RIU Taino, All-Inclusive, Located on the most beautiful white sand beach in Punta Cana! Hotel Room Jan. 15 & 22 deps., 7 nights. $1399
Ottawa departures. Prices are per person, double, subject to change and available at press time. Space is subject to availability at time of booking. Advertised prices are the minimum available, include Early Booking Bonus where applicable, and may vary according to travel dates. Transportation taxes & related fees, airport fees & G.S.T. (where applicable) are extra. Prices shown apply to new bookings only. Flights via Skyservice or Air Transat through Sunquest or ALBATours. See the applicable Sunquest or ALBATours brochure for terms & conditions and complete details. Sunquest/ALBATours Reg # 04555751.
Sunquest ALBATours THE holiday NETWORK
GRAND PRIZE DRAW: No purchase necessary. Rules and regulations available in-store. Contest closes and all entries must be received by November 30, 2001. Grand prize draw to take place on December 10, 2001. To be eligible to win, entrants must be of or over the age of majority in their province of residence. The contest is open to all residents of Canada, excluding residents of the province of Quebec. KODAK CAMERA GIVE-AWAY *For new bookings only at full adult brochure price on selected product. Minimum of two passengers per booking/$1,200 per person (net of taxes). Group bookings do not apply. Consumers will receive one camera per booking upon final payment. Grand Prize and Kodak cameras must be accepted as awarded and cannot be exchanged for cash.

SEAWAY NEWS
A Division of J.G.F. Holdings Co.

Published in Cornwall, Ontario
34,818 Newspapers
Circulated by Ad-Bag Cornwall throughout the City of Cornwall and surrounding area.

The community newspaper people look to the most

Seaway News publishes every Friday at 329 Second Street West, Cornwall, Ontario K6J 1G8
(613) 933-0014 Fax (613) 933-0024 email: info@cornwallseawaynews.com

Seaway News is a member of the Canadian Community Newspapers Association and the Ontario Community Newspaper Association

CCNA ocna

Publisher	General Manager & Editor	Sales Representatives	Design Services	Office	Accounting	Columnists/Writers
R.N. Aubry	Rick Shaver	Bill Snelgrove	Jennifer Mayer	Diane Lafrance	Bernadette St. Louis	Fred Sagel
		Arlene Snelgrove	Colleen Benton	Deena Dufresne	Photography	Arthur Black - Bob Roth
		Robin Cameron	Kelly Doyle	Jan Strotmann	Chris McPhee	Nick Wolochatiuk

EDITORIAL
OPINION

River Pollution Is Also Local

Surprise! Surprise!, as Gomer Pyle used to say. And for some people, I suppose, it will come as a big surprise that the Sierra Legal Defence Fund has identified thousands of wastewater pollution violations within the Great Lakes Basin, pollution that eventually flows right down here to the City of Cornwall.

But most Cornwallites, being astute observers of our waterway, will not be surprised at all. It's the same old story. Year after year, we get another hair-raising report about someone dumping filth into our waterways. So pathetic is the situation that the government regularly releases and updates a book telling us what fish we can and can't eat out of the river.

The Sierra organization made headlines last week by identifying more than 10,000 violations of wastewater laws since 1995 affecting the Great Lakes.

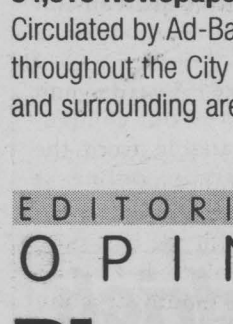

Perspective
Bob
ROTH

Jeff Ridal, a research scientist and manager of the St. Lawrence River Institute of Environmental Science, has noted that it may take up to five years for that pollution to make its way down to Cornwall, but it does get here.

I spent 14 years as a director, two as chairman, on the Raisin Region Conservation Authority and another three years on the South Nation River Conservation Authority. I was also a member of a Public Liaison Committee of the St. Lawrence River Remedial Action Plan, jointly sponsored by the federal and provincial levels of government.

At the risk of sounding immodest (I can live with the pain), let me say that I know more about this issue than most.

I can remember struggling back in the 1980s against the polluters of our lakes and rivers. The problem is, the government would rather study the problem than remedy it. The Sierra group underlines this problem by pointing out that only a handful of the 10,000 pollution violations it was able to identify resulted in prosecutions by the government. In other words, people/corporations were allowed to break the law and get away with it.

The Sierra study focused on wastewater, noting that mostly nuclear and industrial plants have been dumping dangerous substances into our water system. However, of the 168 municipal and industrial facilities that violated pollution limits in 1999, only six were prosecuted.

Since 1995, only a paltry three per cent, 11 out of 480 facilities, have been prosecuted.

The message: it makes good business sense to pollute. Why invest in expensive pollution remediation equipment if you don't have to?

But we shouldn't just be waving our accusatory fingers at industry. Although it is a taboo subject in these parts, much of the pollution going into our watercourses in SD&G comes from farming enterprises.

Even as far back as 15 years ago, when I was on the RRCA, we were made aware of farm pollution – fertilizers, cow excrement, etc. – that was regularly dumped into our rivers as if they were simply giant open sewers.

But, of course, many of the politicians on these Conservation Authorities are farmers or rely for their businesses on the farming community. So, little was said. Even less was done.

Forgive me, therefore, if I greet the Sierra group's news with a gigantic yawn. In the words of the immortal (if not literate) Yogi Berra: "It's deja vu all over again."

What we need are not more studies. What we need is action. And to get that, we need politicians with gumption.



What's The Big Fear About Anthrax In The Mail?



Meanwhile
Fred
SAGEL

What is this big fear that's been created by anthrax in the mail?

Even though it hasn't even touched Canada yet, some people seem to think that this is all the rage, being so novel.

I have news for them: it's not. The use of irradiation to disinfect letters that may contain anthrax is not something that is cropping up for the first time but is merely the most recent solution to an old problem.

And while the average person in Cornwall may consider this to be a big thing—especially if it ever hits Cornwall which is highly doubtful considering the fact it doesn't play much of a role in the larger scheme of things—it is not new in the least.

Pat O'Connor, a historian who teaches at York University, has it all in perspective. Says he: "The terrorist use of anthrax in the mail is a new twist, but governments have had to grapple with diseases spread by mail for centuries."

Then he goes on to say: "In fact, as long ago as 1885, the Public Health Service of the United States did experiments to find out what is the best way to disinfect mail from anthrax bacilli, although the biggest fear was always smallpox, cholera and yellow fever."

If you look in the history books, you will find that the earliest cases of mail being disinfected happened in Italy in the 16th century. Venice was a prime target. Because these cities were the hub of global commerce, they were a gateway for diseases and plagues from across Europe, Asia, Africa and the Americas. As a result, the Venetian Republic initiated a policy of fumigating mail on quarantined ships with noxious smoke and fumes, a method that has been branded as ineffective.

But it gave them hope.

An interesting historical piece called 'Bulletin of the History of Medicine' which was published in 1980, listed more than 100 examples of authorities in the United States disinfecting mail.

The earliest examples took place in the Massachusetts Bay colony in 1647. Dipping letters in vinegar was the most commonly used method, although some people complained—as they always do at any time and any place—which it made some letters difficult to read.

In Canada, they started mail disinfection in the 17th century, after French colonists experienced some difficulties with contamination.

Even the legendary Sir William Osler, who was suffering from smallpox at Montréal's renowned McGill medical school, the Royal Victoria Hospital, remarked to one person in a letter: "You need not be afraid of this letter. I will disinfect it before sending."

Once cleaned, letters were often stamped "disinfected" and stamp collectors now prize letters bearing this mark.

As Dr. Connor puts it: "The history of mail disinfection is in many ways reassuring. The anthrax threat is serious, but mankind has had to deal with much larger threats from the natural world...But rather than panic, people tried to make the best of a bad situation, disinfecting the mail with whatever tools they had."

Gosh, he's right. But even after I read the incidents of mail fumigation during the yellow fever epidemic in 1888, my nerves still weren't put at rest. Their technology often didn't work. Stretching chicken wire across the cars to hold the mail and burning sulfur while it went along, it still doesn't seem the same as this deliberate attempt to kill people through the mail.

Yes, I know Cornwall is low on the hit list—a comment that came to me several times after I wrote about smallpox two weeks ago. Yes, I know it is hardly one of the first targets to be hit. Also true.

But these are dangerous times we live in. As others have in history. And if history proves anything, it is that an ounce of prevention is worth a pound of cure.

A Match Made By Mattel

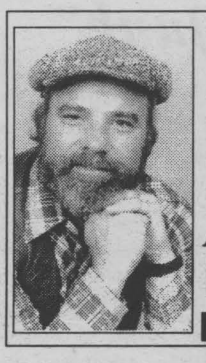

Basic Black

Arthur **BLACK**

Kids these days – what a bunch of whiners! "There are no opportunities for us," they mewl. "We can't get ahead. It's not like it was in your day."

Nonsense! Why, all young people have to do is put their shoulders to the wheel, their noses to the grindstone, pull themselves up by their bootstraps, put their heads down, their chins up, their chests out, their stomachs in and follow the magnificent example of Cindy Jackson.

Cindy is an apple-cheeked young farm girl from the American Midwest who saw what she wanted for herself and set about getting it. I don't have a photograph of Cindy, but you really don't need to see a snapshot. You'd know Cindy the instant you saw her on the street. Because Cindy Jackson looks exactly like – er, Barbie.

And that's no accident. Cindy paid close to half a million bucks so that she could look just like Barbie. The money went for nose bobs, chin lifts, bum tucks and boob jobs.

"I wanted to be Barbie," says the chirpy little blonde who used to be Cindy Jackson. "Now I am. I'm just as plastic as she is. And it's wonderful."

Silly and vacuous, you think? A pathetic waste of money? Obviously you're no visionary like Cindy. This gal's turned her plasticizing experience into a full time job. She's become a consultant and advisor for other people contemplating plastic surgery. Which is how she met her Dream Guy. He came through the door as a prospective client. He told her he wanted to transform himself the same way she had. In other words, he wanted to become a Ken Doll. It was polymerization at first sight.

"Ken" became Cindy's pet project. "It's the most exciting thing I've done since my own transformation," she says.

The first thing Cindy did was send her putative Ken clone off for a battery of psychological profiles, just to make sure that he wasn't, you know, some kind of nut.

Then the real work began. Plastic surgeons were painstakingly evaluated and selected for individual stages of the coming transformation. But that wasn't all the research Cindy and her beau did. Hollywood magazines were also consulted extensively.

And now, two years and roughly $400,000 later, Cindy has the mannequin of her dreams.

"He looks like no one else," says Cindy. He looks like bits of other people put onto him. We selected Brad Pitt's nose because he was born with the best nose in Hollywood. We selected Keannu Reeves' lips because the mouth structure was similar. The cheekbones came from Tom Cruise." Every body part of this walking amalgam comes from some idealized Hollywood model. Well, almost every body part.

Cindy doesn't mention anything about the brains. Why is that not surprising?

Letters to the Editor

Smokers, Get A Life

Dear Editor,

I've never been so disgusted with a group of people in all of my life. I say this as a former smoker who finally got the message, the hard way, to quit or die.

I read about all those angry smokers who are upset because they may not be allowed to smoke in Cornwall bars or restaurants and in Ottawa where they claim to be losing money. Poor babies. You should be ashamed of yourselves. If you are smoking in bars you are probably smoking at home, slowly killing your children and every other non-smoker within breathing range of your cancer sticks.

If some of you had half a brain you'd have the courtesy to want to protect others who are at greater risk than you are. That's right, it's a well-known fact, not a fantasy, that secondhand smoke is more dangerous than the junk smokers suck into their lungs through filters.

But wait a minute. Maybe it is true. Maybe some smokers do only have half a brain or less because the rest has been burned away by the poisons in their cigarettes. If smokers are intent on killing themselves, let them do it on their own time and far away from those who choose health.

I talk from experience. I once smoked a pack a day and quit. I talk from the experience of having had two heart attacks, open heart surgery, bladder cancer and several other wonderful health problems that I'm sure were not helped by the fact that I once smoked. I learned the hard way. It's just too bad that chain-smoking teenagers and bar hoppers can't learn from the experience of others. It's just too bad that the smoking bar hoppers can't realize that every cigarette they light up in a bar puts a non-smoker at risk. I wonder if they really care?

I can just hear the smokers screaming at me now. "Shut your rotten face, you idiot. If you don't want to suck in our smoke stay away from us." But then, who ever said an angry smoker had good manners?

That seems to be their favourite solution to this whole public smoking issue. If non-smokers don't want to breathe that filthy air let them stay away. How about, "If the smokers can't take their cigarettes outside, let them leave.

Do the right thing for everybody. It's a proven fact that smoking kills. It's not just an opinion. Bar owners need not worry that smokers will stay away. Smokers are not going to leave because they have to smoke outside. If it was that easy many would have quit years ago.

Those Ottawa bar owners and smokers make me sick. You are all criminals in the making and should be held totally responsible for every person who has died or will die from lung cancer from secondhand smoke. Grow up people. Your actions alone prove all that nicotine is turning your brains to mush.

Bill LaSalle
Concerned citizen
Former Smoker

Sam vs Sam

Dear Editor,

America's New War. How many names can a war have? What will history settle on? Surely many years passed before the One Hundred Year War got its final name.

A product or war can only be new for so long (30 days, I believe). How about the Uncle Sam versus Sam War? You know, Osama versus the American economy. Air travel alone accounts for 10 percent of it they say. And now people are supposed to be afraid to use the Golden Gate Bridge, among others, afraid to open their mail.

America's War Against Terrorism is a good title but there are plenty of other countries supporting America on this one. Imagine how Canada's support would increase if the Parliament Buildings, the United States Embassy were attacked, the CN Tower, Chalk River or nuclear hydro dams were hit. Yes, all of the above-mentioned are in Ontario. Time to wake up, friends. We have a hydro dam here in the twin Seaway cities which powers New York City.

I think we'll get Osama late February - early March, and pray for safe Olympic Winter Games in Salt Lake City, Utah in 2002.

Mr. Raven P. Van Leishout
Cornwall

Home-Schooled Kids

Dear Editor,

I would certainly commend Fred Sagel on his recent column re home-schooled kids doing better. Parents almost lost the right to home-school their children in California a few years ago when overzealous bureaucrats tried to prosecute home-schooling parents. A group of concerned lawyers volunteered their services to preserve the rights of parents to home-school their children.

The home-schoolers won their case in court. Since then, the support for home-schooling has mushroomed across the United States. The practice has been gaining ground internationally, including Canada. Hundreds of web pages relating to home-schooling are now on the Internet. Academic material in the form of VCRs and CDs is now commercially available. One of the popular CDs is the phonic reading program which has introduced hundreds of pre-schoolers to the joy of reading. When some of these kids were tested for reading ability in the United States, it was public school officials who were embarrassed.

Home-schooled children can learn subjects like reading, math, and the physical and social sciences courtesy of CDs covering these subjects as well as a host of online programs. I recently took an online course into a branch of statistics and would no longer bother going to a lecture hall if the same program is available online or on CD. These latter methods are aimed at learner-paced instruction, something which cannot be accomplished in most public sector classrooms or lecture halls.

Harry Valentine
Cornwall

more letters on page 10

Seaway News welcomes Letters To The Editor. Letters should be no longer than 200 words. All letters are subject to editing and must bear the writer's name, address and phone number for verification. The views expressed by columnists, guest editorialists and/or Letters To The Editor are not necessarily the views of this newspaper or its publisher.

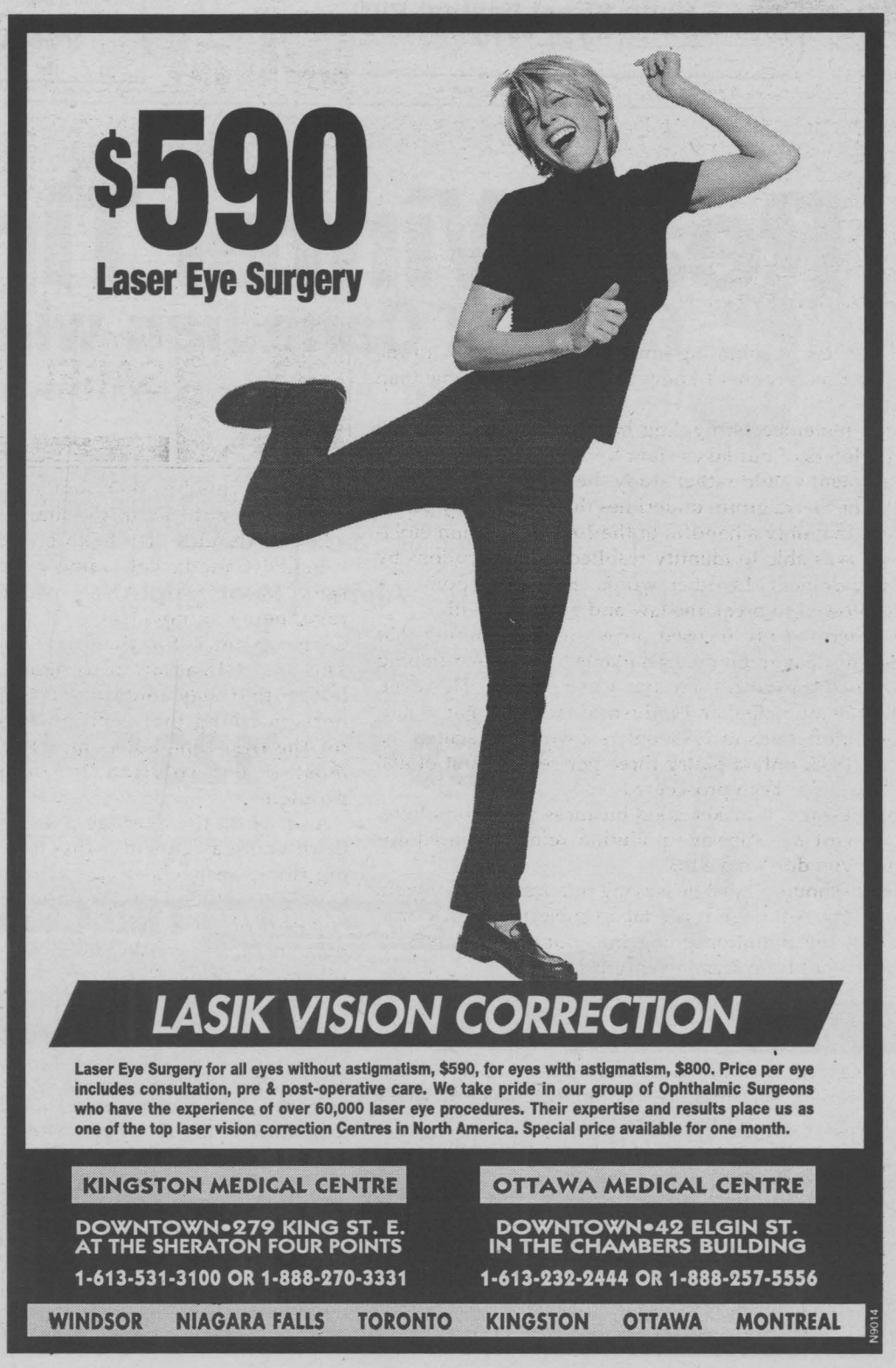

Letters to the Editor

Keep Showing Us Your Incompetence

Dear Editor,

Government stupidity? Knee-jerk reactions? Decisions without facts? Or just plain patronage! Just plain corruption?

Government purchases from friends of politicians and bureaucrats. Drugs for an unproven disease threat? From a government-created monopoly? Or from the government-created "competition!" With taxpayers money!

Let's have a look at the Anthrax/Cipro propaganda and the "financial decisions" in its wake! In the name of protecting Canadians!

So you beneficiaries of the Mulroney fixers of markets, prices, power and control. You voters supporting the favours doled out by Liberal bureaucrats. You self-proclaimed protectors. Keep showing us your incompetence and the rest of us might eventually see that you're no good for Canada. And we might just do something about it, like support and vote for independents.

Stan Body,
Long Sault, Ontario

My Grandpa's "Junk"

Dear Editor,

Driving down a quiet dirt road in the country, you would not expect to end a relaxing Sunday drive with a dead end and be engulfed by a junkyard. It is difficult for many people to understand how my grandpa's several acres of land, completely covered in junk, could entertain him day in and out despite the weather. Regardless of the attitudes of others, there is no way I would change my grandpa's junkyard that I enjoyed as a child and still do today. I can still recall the bizarre questions that the children on my school bus had every time we turned around at the dead end road that was my grandpa's driveway. "I heard that the reason why the old man is always outside is because he is afraid that the ghosts are going to get him inside." But those kids just did not know what they were missing. They were amazed to hear that the "old man" was my grandpa. People still frown at my grandpa's eye sore of a yard, but they do not realize how content he is just keeping busy outside with his "junk."

During the spring and summer my sister and I would make our rounds to the cars my grandpa had accumulated that year looking for loose change and interesting things. As soon as we stripped the old cars of what value they had left, the crushing trucks came to take away what we called our money machines. Nevertheless, we never stayed disappointed for long because we knew that Pere would continue to collect more cars and trucks by the following spring.

Boring Saturday afternoons always led me adventuring down the many side roads that my grandpa made through the woods. As usual, I would find Pere peddling around with something. He would usually be throwing scrap metal into a huge garbage truck, which would keep him busy for hours. It was as though his work was never done. Sometimes he would occupy himself with taking motors apart. Other times I would find him just taking a break, sitting in his truck with his cat Min Min.

As I grew up and became a young teenager, Pere found amusement in temporarily repairing some of his many cars. Some people considered it a crazy thought, and it probably was but he repaired them so my sister and I could learn how to drive.

My most memorable recollection of my grandfather in the yard was watching him sit all day long by the creek fishing. It was the most beautiful little creek that divided the junkyard from the desolate, open field. I always wondered what he could possibly be thinking about as he sat patiently for hours down by the creek.

It is hard to believe that this dedicated man whom I have so much pride in is not by blood but is by heart my grandfather. To me there is no one else that could possibly take his place. Although he probably never realized it, he opened up the paths to adventure for me and contributed to many more of the qualities of my personality that I possess today. Because a thousand miles of country separate us, I do not see him nearly as much as I used to, however, every time I go to Canada to visit him, I suddenly remember the joys that his unusual hobby gave to me and also to him. Without his junkyard he would be lost in the world of today. A bulldozer or a forest fire could destroy the land, but nothing could ever destroy the delightful memories of Pere and me.

I love you Pere!

Janet Kyer

Homeopathy and Migraines



Paulette Poirier
Homeopath

For a year Greg, a 16 year old, had been missing school 3-4 days per week. Obviously he would not have a passing grade. His parents were so worried they didn't know what to do anymore. The headache never left him; he'd go to bed with it and he'd wake up with it. With traditional medicine the headache took on different intensities but nothing seemed to make it go away completely. Specialists couldn't find anything wrong with Greg. But he couldn't go on like this.

Therapeutic Strategy. During the consultation, I asked Greg what had changed in his life before these migraines started. He said his best friend had committed suicide. That was the key that helped me select the homeopathic remedy Phosphoric Acidum. The improvement was gradual. Within a few weeks the headaches had become less intense. The next few weeks time spent at school increased. Greg's attitude improved. The headaches went away. I saw Greg one year later for acne problems when he reassured me the headaches never did come back.

Keep in mind that Homeopathy treats the person and not the disease, so two people with the same problem may require different remedies.

QUESTIONS?

Paulette is available every Tuesday for more information between 2 pm - 5 pm

at Jean Coutu, Cornwall
5 Ninth Street East (at Pitt)
938-7339

sn4

The War Amps

NEVER AGAIN!



NEVER AGAIN! the horrors of war.

To see a listing of ***NEVER AGAIN!*** videos, visit our Web site at www.waramps.ca or order a pamphlet by calling 1-800-250-3030.

Real Winter Tires
for real Canadian winters.

Get Michelin® Arctic™ Alpin® tires and don't pay for 90 days*

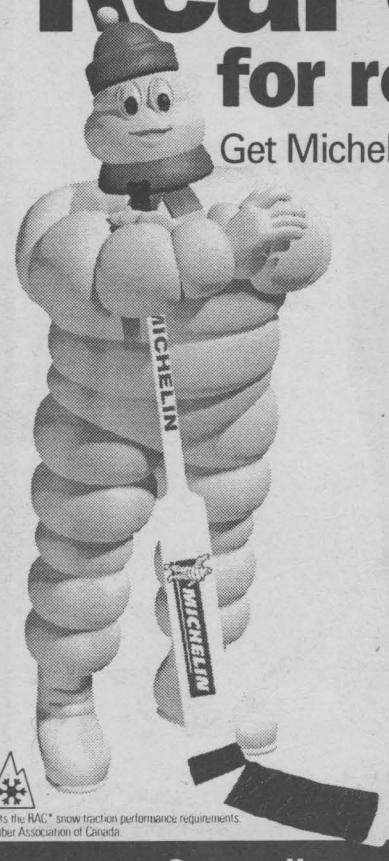

There really ***is*** a difference between all-season tires and Michelin® Arctic™ Alpin® tires. Real winter tires are the best for traction and safety.

Arctic™ Alpin®
The ultra premium winter tire with ultimate ice traction
From **$68.95**
P155/80R13

Pilot® Alpin®
The H-speed rated high performance winter tire
From **$123.95**
195/65R15

4x4 Alpin®
The winter tire designed specifically for sports utility vehicles
From **$125.95**
235/75R15

*No interest, no payments for 90 days OAC when you purchase your tires with Tirecraft's TireCard

MICHELIN
Because so much is riding on your tires.™

TIRECRAFT
www.tirecraft.com

Meets the RAC* snow traction performance requirements
*Rubber Association of Canada

Cornwall 1920 McConnell Avenue (613) 932-0456

Hamilton	455 Ottawa Street North	(905) 549-7026
Hamilton	1154 Rymal Road East	(905) 574-1588
Hamilton	19 Rymal Road East	(905) 383-7143
Dundas	129 Hatt Street West	(905) 628-8473
Stoney Creek	323 Millen Road	(905) 561-2921
Brampton	#52, 171–173 Advance Blvd.	(905) 793-8123
Brampton	24 Bramelea Road	(905) 799-6440
Brantford	23 Old Onondaga Road, RR#7	(519) 758-5363
Cambridge	1565 Industrial Road	(519) 653-7775
Guelph	700 York Road	(519) 822-0613
Huntsville	172 Main Street West	(705) 789-5966
Oakville	238 Speers Road	(905) 845-5601
Scarborough	145 Nantucket Blvd.	(416) 750-0044
Scarborough	3465 Danforth Avenue	(416) 699-5535
St. Catharines	216 Merritt Street	(905) 680-9000
Fort Erie	2776 Stevensville Road	(905) 382-3173
Concord	#3, 91 Peeler Road	(905) 760-1130
Kingston	485 O'Connor Drive	(613) 389-6700
Mississauga	1180 Britannia Road East	(905) 795-2755
Oshawa	1400 Phillip Murray Avenue	(905) 728-9432
Peterborough	677 Crown Drive	(705) 876-1144
Pembroke	936 Pembroke Street East	(613) 732-8544
Ottawa	2020 Bantree Road	(613) 741-1037
Ottawa	1350 Leeds Avenue	(613) 725-3301
Renfrew	1158 Highway 60 West	(613) 432-9955

Drive to the Country & Save
Green Gable Gifts
Located at Karen's TV & Appliances West of Finch on Hwy. 43.
Oodles of Autumn & Christmas gifts ideas.
Come and take a look!!
984-2050



n9012

War Amps Programs are
HANDLED WITH CARE

The CHAMP Program helps child amputees by providing financial assistance for artificial limbs.

The War Amps — people who care. Thank you for supporting our programs.

To see a listing of *NEVER AGAIN!* videos, visit our Web site at www.waramps.ca or order a pamphlet by calling 1-800-250-3030. Videos can be borrowed free-of-charge or purchased at cost-recovery prices.





Charitable Registration Number: 13196 9628 RR0001

N9021

Seaway Profile Advertorial

BOB'S VAC SHOP

GALA OPENING CELEBRATION

AT OUR NEW LOCATION

Have you started your fall cleaning? Have you found your carpets and floors just aren't as clean as they should be? Well here is something to think about. Bob's Vac Shop is holding their Grand Re-opening at their new location on November 9th and 10th, 2001. In business for 18 years, Bob Desjardins found a great site for his new shop with more space, more area for displays of his new and used vacuums, and easier access for parking. The new residence of Bob's Vac Shop is at 344 Montreal Road.

"The Grand Re-opening celebration is to thank my regular customers and to welcome any new clientele to my new location," stated Bob Desjardins, sole proprietor for the new and used vacuum shop. "The new store gives me more versatility for my products. Now I can even carry a good selection of commercial vacuums."

And such a wide selection of products, too. Bob's Vac Shop carries Beam Central Vacuum systems, Electrolux uprights, Samsung canisters, as well as Miele, and Eureka. In his commercial line he offers quality products like Oreck, Johnny Vac, Sanitaire, and Ghibli.

"I carry parts for most makes and models," added Desjardins. "I have fittings for most Central Vacs on the market and I usually stock a good supply of used vacuums. I have new household vacuums priced from $79 to $1,000 and Central Vacuums for as low as $399. My motto is, 'we like to sell the best and service the rest."

The best reason for going to Bob's Vac Shop is the after sales service. All repairs are done on site with no shipping your precious home cleaning system out to strangers. Who can't appreciate fast, friendly service? He also offers free pickup and delivery.

So if you're in need of a new vacuuming system, whether it is a central vac or a movable apparatus, you should check out Bob's new and used vacuum collection. Drop by his Grand Re- opening celebration at 344 Montreal Road being held this weekend, Friday November 9th from 9 a.m. until 5:30 p.m. and Saturday November 10th from 9 a.m. to closing.

Draws will be held both days. You could win a Samsung Hand Vac or ...?

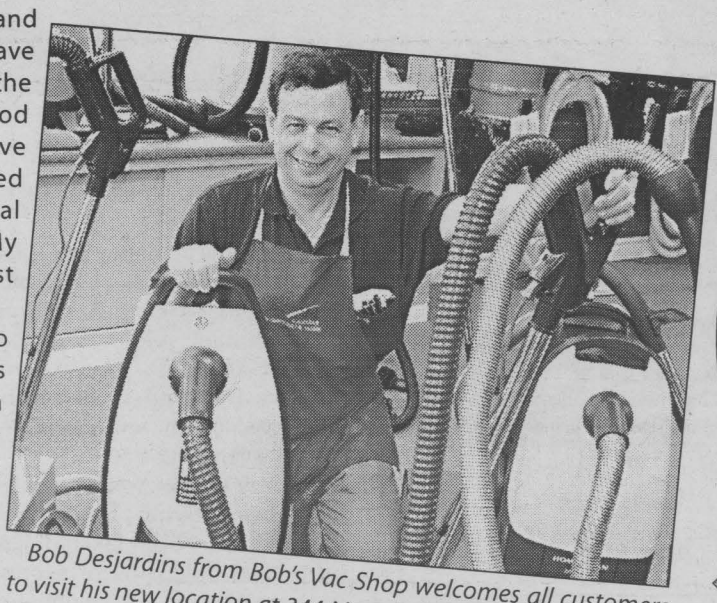

Bob Desjardins from Bob's Vac Shop welcomes all customers to visit his new location at 344 Montreal Road this weekend for his Grand Relocation celebration. Photo by Chris McPhee

Limited Time Offer!
Fall 2001 Special Edition
Central Vacuum System

Do not pay until spring 2002! *O.A.C. See In-Store For Details

Come In & Visit Our New Location
344 Montreal Road
& Help Celebrate my
18th Anniversary

Up To 52% Better Indoor Air Quality With A Beam!*

Canada's #1 HEALTHY HOME Headquarters



"State Of The Art" Printed Circuit Board for long life, reliable switching and controls.

Heavy Duty 5.7", 3-stage Powerful Plus motor cleans all homes including large floor plans.

Spring Mounted Motor with our exclusive Isolation Gasket. Lifetime Perfect Seal for maximum suction power.

Corrosion and rust resistant powder coat finish in Fall Special Edition colour.

Permanent Self-Cleaning Dual Filter for best filtration. No filters to wash or replace. No outside venting required.

CENTRAL CLEANING BEAM SYSTEMS

Power Wisk Plus

FREE GARAGE KIT with every Beam Central purchased on Friday, Nov. 9th & Saturday, Nov. 10th Only!

Great Specials on Beam Accessories

GREAT PRICE



Rugmaster Powerbrush



WOW!

SAVE TODAY



Car Care Kit

SPECIAL



Quilted Hose Sock

BEAM REP ON SITE

We Carry Several Choices of Hoses And Powerhoses To Complete Your System See dealer for details

BOB'S VAC SHOP
Sales & Service
344 Montreal Road **933-1948**

THE BEST NAME IN CLEAN HOMES www.beamcanada.com

*EPA study shows frequent vacuuming and deep-cleaning improves air quality by as much as 52%.

Remembrance Day

That Those Who Serve Be Not Forgotten



MUSICAL SALUTE—Remembrance Day: a time for bagpipes, drums and voices – all to salute members of our armed forces, who serve in time of war and times of peace.
Photo by Nick Wolochatiuk



SYMBOL OF OUR NATION—Cadets are the youth who honour those who have gone before them.
Photo by Nick Wolochatiuk



A WORK IN PROGRESS—Denis Joyal (left), Barry Meldrum (middle) and Matthew Joyal (right) pause in their task of refurbishing Williamstown's cenotaph. To see what completed Phase One looks like, come to the Remembrance Day Ceremony on Sunday November 11th, 2001. Phase Two is coming in 2002.
Photo by Nick Wolochatiuk

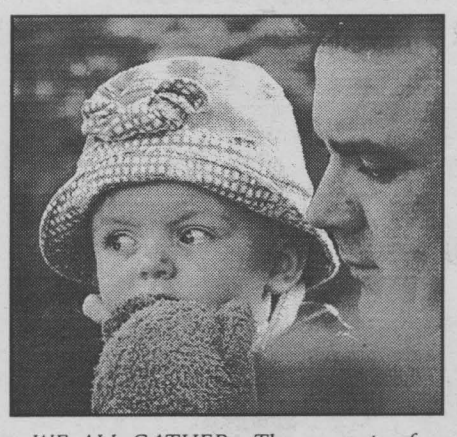

WE ALL GATHER—The young too few in years to know, the old with fading memory and all of us in between gather at community cenotaphs all across the nation.
Photo by Nick Wolochatiuk

By Nick Wolochatiuk

In the wake of the appalling terrorism and amazing heroism of '9-11,' the military action in Afghanistan, and Canada's continuing role in a number of peace-keeping missions, Remembrance Day 2001 is sure to be commemorated with even greater thought and solemnity.

Locally, many of the American flags that have been flying beside our Canadian ones have been taken down. The main street billboards of expressions of sympathy for our neighbours to the south have started to be replaced by the more usual commercial messages.

However, most of our communities have cenotaphs that endure for decades, if not perpetuity. Some appear to be virtually forgotten and are showing signs of neglect. A group of Williamstown citizens have taken action to make their cenotaph be of more significance in their village. The resulting improvements that have been made act as a model of how concerned individuals, a local organization ("The Green Thumb Horticultural Society"), the municipality (the former Charlottenburgh Township, now amalgamated with Lancaster Township, to form South Glengarry Township) and a local contractor, have all worked together on the project.

Here's how the project came to be. Let's start with the words of club member, Maureen Stevens: "The project was hatched by Wendy Wert and myself. We are the club's Community Projects Committee. Last spring, Wendy and I were walking through the village chatting about what we (The Green Thumbs) could do for the village and its residents. We both feel very strongly about the involvement of the society in the community. After much thought being given to all of the village's historical buildings which are funded by other means, the cenotaph looked at us as if it needed someone to care for it. The stairs and the railing seemed to be calling out for help."

Wendy continued with these thoughts. "The village doesn't have any green space where residents can sit, peruse and ponder. We decided to poll some residents of the village to get their input as to where work would be most needed. The cenotaph was also their choice."

Thus, the project was 'a go!' To get things started, monies were raised from a fashion show.

Stevens then mentioned the role of the local municipality. "From the first meeting I had with him, Marcel Lapierre was enthusiastic, encouraging and helpful - all the things you wish a public servant would be. Without Marcel's support this project would not have gotten off the ground. He has been my support."

A landscape architect, Susan Towndrow of Parterra, drew up the basic plan for the beautification of the cenotaph. Phase One is completed. The approach walkway to the cenotaph was re-aligned to more appropriately meet up with the adjacent sidewalk, and then it was paved with interlocking bricks. The mound surrounding the monument was modified and re-sodded. The steps were rebuilt.

Stevens added the comment, "We've been particularly pleased with the work done by Denis Joyal of Cornwall Interlocking Bricks and Landscaping. It was completed in good time and according to instructions. Everything is in place for the village's annual Remembrance Day ceremony."

"Glenda and Hubert McDonell, who live next door to the cenotaph, have expressed to us the opinion of their family and friends. Everybody just loves the work that's been done! So have others who have stopped while we have been looking on at Denis's work."

A meeting with the Lancaster Legion resulted in their support for a 'full colours' opening ceremony next spring. Dr. Conway said that the Williamstown project has inspired him to plan new things for the Lancaster Cenotaph.

Phase Two: fundraising in 2002 will add a green space for residents as well as more walkways and a wall, shrubs and lighting. Members of the society and residents have all had a hand in this project: they baked, worked and bought tickets for the fashion show.

It seems that Williamstown will eventually have a rejuvenated gathering place. As with other communities, the more the cenotaph becomes part of the community, the better it will be. As with other community projects, such as attractive signage, historical markers and the central Christmas tree, a vigilant eye will have to be kept on the bands of cowardly vandals that roam the late-night streets and back roads of all rural and urban areas. They are the hooligans that deface buildings, bash mail boxes and tear up lawns with spinning tires.

We hope that all members of communities will gather at their local cenotaphs on Remembrance Day, Sunday November 11th, 2001. We have much to remember, much to reflect upon.

POETS CORNER

Just A Common Soldier

This poem was originally published in the Seaway News, November 22nd, 1993.

He was getting old and paunchy and his hair was falling fast,
And he sat around the Legion telling stories of his past,
Of a war that he fought in and the deeds that he had done,
In his exploits with his buddies; they were heroes; everyone.

And tho' sometimes to his neighbours, his tales became a joke,
All his Legion buddies listened, for they knew whereof he spoke,
But we'll hear his tales no longer, for old Bill has passed away,
And the world's a little poorer, for a SOLDIER died today.

He will not be mourned by many, just his children and his wife,
For he lived an ordinary quiet and uneventful life,
Held a job and raised a family, quietly going his own way,
And the world won't note his passing, tho' a SOLDIER died today.

When politicians leave this earth, their bodies lie in state,
While thousands note their passing and proclaim that they were great,
Papers tell their life stories from the time they were young,
But the passing of a SOLDIER goes unnoticed and unsung.

In the greatest contribution to the welfare of our land,
A guy who breaks his promises and cons his fellow man,
Or the ordinary fellow who in times of war and strife,
Goes off to serve his Country and offers up his life.

A politician's stipend and the style in which he lives,
Are sometimes disproportionate to the service that he gives,
While the ordinary SOLDIER, who offered up his all,
Is paid off with a medal, and perhaps a pension small.

It's so easy to forget them, for it was so long ago,
That the Old Bills of our Country went to battle, but we know,
It was not the politicians, with their compromise and ploys,
Who won for us the freedom that our Country now enjoys.

Should you find yourself in danger with your enemies at hand,
Would you want a politician with his ever shifting stand,
Or would you prefer a soldier who has sworn to defend,
His home, his kin and Country and would fight to the end?

He was just a common soldier and his ranks are growing thin,
But his presence should remind us we may need his like again,
For when countries are in conflict then we find the soldier's part,
Is to clean up all the troubles that the politicians start.

If we cannot do him honour while he's here to hear the praises,
Then at least let's give him his homage at the ending of his days,
Perhaps just a simple headline in a paper that would say,
"OUR COUNTRY IS IN MOURNING, FOR A SOLDIER DIED TODAY."

This poem was taken from a copy of "Sitrep," the newsletter of the 1st Battalion SD&G Highlanders Association.

By André Pettigrew

Soldier

This poem was originally published in the Seaway News, November 22nd, 1993.

I missed World War One
'Cause wasn't yet born
Missed Second World War
'Cause age was only four
Again missed the Korean War
'Cause just turned Teenager…
1965, carried a USA Draft Card
But classified 5-A 'cause married
With wife plus two kids.
More recently, too old for Gulf War
Although would have gone
IF Democracy had really needed me…
Been a Legionnaire for years, over twenty
Served proudly in Europe for five
Always in PAX - peace time
For CANADA, my great Country
Never been shot at, gratefully…
Now, close to age sixty
I still serve my country – "mon Pays"
For, you see, I'm what's called privately
A Civilian Soldier…
From the very first day
A man's got to fight, to belong to a Country
He's got to look out for his Family
There IS NO OTHER WAY.
A good Civilian Soldier
Has to do battle Constantly
To preserve his Rights, His Freedom,
His Liberty, his DIGNITY!

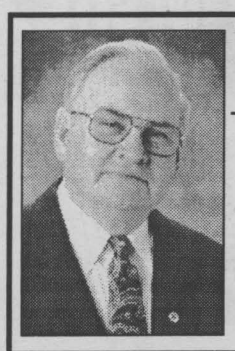

JOHN CLEARY M.P.P./ Député
Stormont•Dundas•Charlottenburgh
For assistance on provincial matters, please contact me at:

404 Montreal Rd.
Cornwall, Ontario
K6H 1B7

404, chemin Montréal
Cornwall (Ontario)
K6H 187

Telephone/téléphone: (613) 933-6513
Toll Free/Ligne sans frais: 1-800-514-9660
Fax/télécopier: (613)933-6449

n9012

LOCAL

$10,000 Awarded To City

The City of Cornwall will be taking steps to strengthen environmental practices thanks to funding of $10,000 from the Green Municipal Funds (GMF) to conduct an optimization study of the City's waste recycling Material Recovery Facility. The project was announced recently by Mayor Brian Sylvester and Bob Kilger, Member of Parliament for Stormont, Dundas, Charlottenburg.

"The City of Cornwall's recycling program has been very successful over the past 10 years, but with new technologies available, this study will help us evaluate future needs and opportunities to strengthen our efforts," said Mayor Sylvester. "We are pleased to partner with the Government of Canada and the Federation of Canadian Municipalities to implement this study and determine steps which may be taken to enhance the environment of our community."

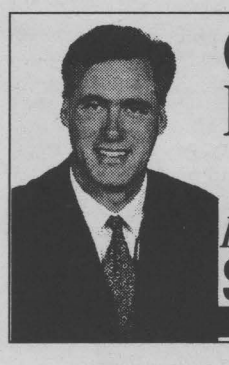

City Hall

Brian **Sylvester**

The Government of Canada endowed the $125 million GMF to the Federation of Canadian Municipalities, which manages the Funds. The Funds, which were established in Budget 2000, are intended to stimulate investment in innovative municipal infrastructure projects and environmental practices in Canadian municipalities. The Funds leverage larger amounts for studies and projects through contributions by municipalities and private-sector partnerships.

"This study is an important initiative for planning and maintaining an effective solid waste management and recycling program for Cornwall and its residents," said Bob Kilger, M.P. "I am pleased that the Government of Canada and FCM have partnered to support this study and work towards ways to strengthening the recycling program and contribute to a healthier environment."

The City of Cornwall is contributing $10,000 to the study. The Green Municipal Enabling Fund (GMEF), a component of the Green Municipal Funds is supporting the study. The GMEF covers up to half the cost of feasibility studies for projects that are aimed at cutting polluting emissions to air, water or soil through investments in energy or process efficiency or by promoting the use of renewable resources.

Mayor Sylvester said that the study will provide recommendations for a more efficient equipment configuration for the material recovery centre that will result in more effective and flexible methods of receiving and processing recyclable solid waste. This, in turn, will lead to more efficient and cost effective blue box collection and processing services and contribute to program cost-savings.

In addition, the study will provide recommendations for the potential service area within surrounding municipalities from which blue box material could economically be transported to Cornwall's recycling facility.

To date, 73 projects have received funding from the GMF with more than $4.1 million committed to municipal efforts to act on cleaner air, water, soil and climate change across Canada.

The FCM has been the national voice of municipal governments since 1901. It is dedicated to improving the quality of life in all communities by promoting strong, effective and accountable municipal government.

City Wants Solution

Mayor Brian Sylvester issued the following statement recently as a result of the most recent evacuation of the Prince Foods operation in the City's industrial park:

"The City of Cornwall is extremely concerned with the most recent events in the industrial park whereby the employees of Prince Foods were once again forced to leave their workplace as a result of air quality complaints. For a number of months, the City has been working with company officials and the Ministry of the Environment (MOE) to determine the cause of the problem and ensure that a solution is found. As a member of our corporate community, Prince Foods is entitled to operate without these types of interruptions.

We are aggressively dealing with the MOE to ensure that this unacceptable situation is dealt with, that a definite cause is determined and a permanent solution is fast tracked.

PRESENTED BY YOUR ONTARIO GM DEALERS

Ready to roll



Pontiac Montana



Chevrolet Venture

FAMILY VAN EVENT

The best-selling compact vans in Ontario† | The most fuel efficient vehicles in their class△ | ★★★★★ SAFETY Venture and Montana hold 5-star driver's seat ratings in side-impact tests**

0.9%‡ PURCHASE FINANCING UP TO 48 MONTHS

or RETAIL CREDIT OF $3500¥ ON CASH PURCHASE on all remaining 2001s.

1.9%‡ Purchase Financing up to 36 Months OR 2.4%• lease rate up to 36 Months OR RETAIL CREDIT OF $1500¥ ON CASH PURCHASE

ON ALL 2002s

AND FOR A LIMITED TIME ONLY
THE 400-LITRE FILL-UP IS BACK



GET YOURSELF ROLLING WITH
400 LITRES OF GAS FOR JUST 1¢▲
WITH ANY NEW VENTURE OR MONTANA VAN

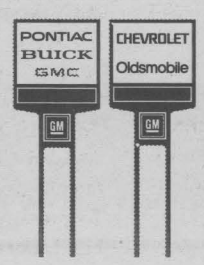

For the latest information visit us at **gmcanada.com**, drop by your local Dealer or call us at **1-800-GM-DRIVE.** *Based on a 2.4% annual lease rate, 36-month term for 2002 Venture and Montana. $0.12/km charge over 60,000 km for 36 months. Freight ($940/$970 on 2001s/2002s), licence, insurance, registration, PPSA, administration fees and taxes not included. Other lease options available. ‡Financing on approved GMAC credit only. Example: $10,000 at 0.9%/1.9% APR, the monthly payment is $212.18/$285.99 for 48/36 months. Cost of borrowing is $184.64/$295.64. Total obligation is $10,184.64/$10,295.64. Down payment and/or trade may be required. Monthly payment and cost of borrowing will vary depending on amount borrowed and down payment/trade. ¥Retail credits available on cash purchase only. The SmartLease monthly payment and the GMAC purchase finance rate are not available with and are not calculated on the "Cash Purchase" price as shown. The difference between the price for the SmartLease/GMAC Purchase Financing offer and the "Cash Purchase" offer is deemed under provincial disclosure laws to be a cost of borrowing, whether or not the same represents actual interest, and is required to be expressed as an annual percentage rate of 8.73%/6.09%/7.95%/5.70% (01 Venture Value R7Z/02 Venture Value R7A/01Montana RWB R7A/02 Montana RWB R7A). *‡¥Offers apply as indicated to new or demonstrator 2001/2002 models of 01 Venture R7Z/R7Y/02 Venture R7A/01 Montana R7A/R7Y/02 Montana R7A/R7E equipped as described. Offers apply to qualified retail customers in the Ontario Chevrolet Oldsmobile and Pontiac Buick GMC Dealer Marketing Association area only (excluding Northwestern Ontario). Dealer order or trade may be necessary. Limited time offer that may not be combined with other offers. Lease and purchase offers do not include freight of ($940/$970 on 2001s/2002s), licence, insurance or taxes. Offer available only from participating dealers. Dealers are free to set individual prices. See your dealer for conditions or details. ▲When you purchase or lease any 2001 or 2002 new or demonstrator Venture/Montana model between October 24, 2001 and November 30, 2001 inclusive, for an additional $0.01 participating dealers will provide certificates having a value equal to the cost of 400 Litres of regular unleaded fuel based on regular unleaded fuel price of $0.66 per litre. The total number of litres may change due to fluctuating gasoline prices. Certificates not redeemable for cash. Certificate must be redeemed within 12 months of issuance. Certificates valid only at Petro Canada service stations. Offer applies to qualified retail customers. Fleet, GM Employee and supplier vehicle purchase programs are not eligible for this offer. **Testing conducted by the National Highway Traffic Safety Administration (NHTSA) based on 2001 data. △Best in class. Based on Transport Canada Fuel Economy Ratings. †Based on Polk Canada retail registrations CYTD through August 2001 (Venture, Montana, Astro, Safari and Silhouette).

GM
gmcanada.com

BIO
WELCOME
www.bio.on.ca
check us out!

Penguin Inc.
ABRIS SHELTERS

CAR SHELTERS

- (New) Rounded Roof Structure (Less snow accumulation)
- Galvalume Heavy Duty Oval Frame (30% stronger)
- Polyethylene High Quality Cover (Treated both sides-UV resistant)
- 6 1/2 foot Head Clearance
- Pavement Protectors
- Re-inforced roof structure

EASY INSTALLATION

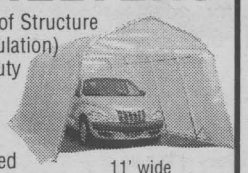

11' wide x 19.6 long only $429.99

Roy's Pools
Sales and Service Since 1956
410 Seventh St. West, Cornwall 933-0411
OC5012

COMMUNITY DIGEST

***ADOPTEES-BIRTH MOTHERS,** BIRTH FATHERS. Do you need help or support in your search? Call Parent Finders at 933-9186-Carol or 932-3984-Donna or visit their website at http://www.reuniting-in-cornwall.com

***AL-ANON-ALATEEN.** Has your life been affected by someone's else's drinking and behaviour? If you want help and support call the Al-Anon Line at 937-4880.

***ALCOHOLISM IS A DISEASE.** Help is available. If you want to drink that's your business, if you want to stop that's ours. Phone AA today at 938-1984.

***BAKE SALE** for Cystic Fibrosis is being held on Saturday November 17th, 9:00a.m. to 2:30p.m. at Zellers.

***BEREAVED FAMILIES OF ONTARIO** Support and Share nights are held every second Thursday of every month. Anyone who is grieving the loss of a loved one is welcomed to attend. Info: 936-1455.

***BIRTHRIGHT.** Pregnant? Need help? Free pregnancy tests. Confidential. Counselling. Info: 938-2028.

***CANADIAN LIVER FOUNDATION** Information Meetings, Cornwall Chapter Office, second Monday of every month (third Monday if second Monday is a holiday). Meetings for liver disease patients and their families are held at 216 Montreal Road, 7:30p.m. Info: 937-1781.

Morrisburg & District Arts & Crafts Association

Christmas Show & Sale

Morrisburg Canadian Legion

Fri. Nov. 16 - Noon-7pm
Sat. Nov. 17 - 10am-5pm
Sun. Nov. 18 - Noon-4pm



Door Prizes, Refreshments
~ Free Admission ~

N09012

*** "CHAMPS"** Canadian Weight Awareness-Champs Club Inc., is a non-profit weight loss support organization which meets weekly. Open to Men and Ladies who share a common concern of managing pounds sensibly. Info: Elaine 250-832-7671.

The Glen Cabaret Presents

LAST OF THE RED HOT LOVERS

BY NEIL SIMON

Producer: Kevin Eves **Director:** Tammy Munroe
Dates: November 8, 9, 10, 15, 16, 17, 2001
Location: Glen Bldg. (behind Si Miller Arena)
Time: 8:15 p.m. **Tickets:** $10.00
RESERVED SEATING ONLY
For tickets/info call **938-4748** or visit the Cornwall & Seaway Valley Tourism Office at 100 Pitt Street between 8:30 a.m. & 4:30 p.m. Mon. to Fri.

Sponsored in part by:
CORNWALL ELECTRIC
HEBERT, MAGIE & ASSOCIATES
TRANSCANADA PIPELINES

Produced by special arrangement with SAMUEL FRENCH, INC.
A COMEDY RECOMMENDED FOR MATURE AUDIENCES

CORNWALL GLBTQ is a support and discussion group for youth, aged 14 to 25yrs., who are, or think they might be gay, lesbian, bisexual, transgendered and their supporters. Meetings held every two weeks, on Wednesday at 7:30p.m. Info: 1-877-874-4424.

***CRAFT SALE** for Cystic Fibrosis is being held Saturday, November 17th, 9:30a.m. to 2:30p.m. at Cornwall Square.

***DO YOU KNOW SOMEONE WHO HAS..** Speech, Reading or Learning Disabilities, Cerebral Palsy, Fetal Alcohol Syndrome, Acquired Brain Injury? If so, the Association for the Neurologically Disabled can help with a stimulation & rehabilitation program. For information call 1-800-561-1497.

***"INCREASE YOUR HAPPINESS,** self-confidence and vitality". Find out how by attending a Free Dianetics Mental Health Seminar every Sunday, at 1:30p.m., 150 Rideau St., Ottawa. Info: 613-230-5701.

***JOIE de VIVRE du CANADA INC.,** mouvement catholique d'entraide s'adressant aux personnes séparées, divorcés et vivant sans conjoint ou conjointe. Réunion toute les vendredi soir a 7h30 au 305 rue Baldwin. Info: Marcel (932-4615) ou Pauline et Yvon (938-7527).

***JOY OF LIVING,** a Catholic based support group for persons living alone due to a separation, divorce or death of a partner. All denominations are welcome. Meetings are held every Friday evening at 7:30p.m. at Holy Cross School, 124 Anthony St. Info: Alice 938-1862 or Roger 936-1502.

***LUNCHEON** hosted by St. Peter's C.W.L., is being held in the parish hall on Saturday, November 17th, 11:00a.m. to 2:00p.m. Everyone welcome.

***MULTIPLE SCLEROSIS SOCIETY** Cornwall & District Chapter, will hold their next Support Group Meeting on Tuesday, November 13th, 7:00p.m., Chateau Cornwall, 41 Amelia St. Further info call the MS Office at 938-6777 or Joan Pearson 932-2572.

***NEARLY NEW SHOPPE** hours: Tuesday's and Thursday's 2:00p.m. to 4:00p.m. and 7:00p.m. to 9:00p.m. at Trinity Church.

***PERSONAL GROWTH MEETINGS** on alcohol and drug recovery issues. Call 938-7635.

*** SCHIZOPHRENIA SOCIETY** of Ontario S.D. & G. Chapter will be holding their next meeting on Tuesday, November 13th at 7:00p.m.; Canadian Mental Health, 29 Second St. E. Everyone welcome. Info: 933-5845.

***SEAWAY TOASTMASTERS CLUB** hold meetings every second and fourth Tuesday of each month, 7:00p.m., Murphy's Inn, 917 Second St. W. Everyone welcome. Info: Sandra McCuaig 347-1799.

***STORMONT SEAWAY LION'S CLUB** 123 Fortier Avenue, now has Euchre every Thursday night, 7:30p.m. Everyone welcome. Info: Huguette 938-8894.

***TCF (THE COMPASSIONATE FRIENDS)** hold monthly meetings every third Wednesday of each month at 7:00p.m., St. John Bosco School (west side entrance). Info: 938-7570.

***TRINITY BRIDGE CLUB** holds Bridge every Thursday at 1:00p.m., Trinity Church Hall. Everyone welcome.

***VON BREAST CANCER SUPPORT GROUP** can help ease the burden of dealing with Breast Cancer through a new Support Group. Meetings held every third Thursday of the month at the VON Office, 205 Amelia St., 7:00p.m. For more info call Sheila Airey, VON Office at 932-3451.

***WOMEN'S MINISTRY** presents a workshop on "Boosting Self Esteem" on Tuesday, November 27th, 7:00p.m. at Maynard's YIG, (upstairs room). Pre-register due to limited seating by calling 346-0222.

Halloween Dance at Notre Dame



Notre Dame Catholic School held a Halloween dance for over 300 students on October 31st, 2001. The first time event was held in the gymnasium for all ages, with the music styles of CHOD-FM for their dancing pleasure. Not only was Elvis (François Regnier) in the building, but Cleopatra (Joelle Regnier) made an appearance with her daughter, Micha. In the front are: Mia Ippoliti (left) and Marianne Brunet (right) who are both in grade three.

Photo by Chris McPhee

Before your car gives you the sign...

Oil and Filter Service

$24.95†

Environmental handling charges may apply.

Includes:
· Up to 5 litres of Mopar Oil · Mopar Oil Filter
· 15-point visual inspection

Autopar Snow Challenger Winter Radial

FROM $59.95† P155/80R13

Includes:
· Installation · Balancing · Valve stem
· Tire rotation every 10,000 km*
· Road Hazard Guarantee*
*See retailer for details.

85-Point "Total Check-Up"

$49.95†

Includes:
· 18-point DRB III analysis-assisted inspection
· 12-point underhood inspection
· 13-point interior inspection
· 8-point exterior inspection
· 20-point under-vehicle inspection
· 14-point road test

CHRYSLER Dodge Jeep

Visit this one.

Mopar Cooling System Service

$54.95†

Includes:
· Drain and fill cooling system
· Installation of up to 5 litres of Mopar 4-Season Antifreeze/Coolant*
· Inspection of radiator belts and hoses
*Long-life antifreeze extra.

Regular maintenance is essential to keep your vehicle running like it should. And, when it comes to protecting your investment, nobody knows your Chrysler, Dodge or Jeep better than the factory-trained experts at your

neighbourhood Chrysler, Dodge, Jeep® retailer.

† Service offer and pricing applicable only at participating DaimlerChrysler Canada retailers. Some exclusions apply. See retailer for details. Price does not include taxes. Retailers may sell for less. Offer expires December 15, 2001. ® Jeep is a registered trademark of DaimlerChrysler Corporation used under licence by DaimlerChrysler Canada Inc. DaimlerChrysler Canada Inc. is a wholly owned subsidiary of DaimlerChrysler Corporation.

Seaway Profile
Advertorial

POIRIER FURNITURE
Coming Home For Christmas

What do you get when you mix a long time business with great service, on-site financing, and a wide selection of products? In this case, you get Poirier Furniture.

For over 60 years, generations of families have come to Poirier Furniture for their selection of quality brand-name home furnishings and electronic technology.

Outstanding low prices is the cornerstone of Poirier Furniture's success throughout the years. "There was a time when people would buy economically to save money," said Poirier Furniture Manager Al Lavallee. "People now realize you get what you pay for. Consumers have turned to spending a little extra on quality home furnishings which satisfies their need for a longer period of time."



Being a locally owned independent store, Poirier Furniture can quickly adjust to the needs and requests of its clientele by continually upgrading the store and their product lines. Already the largest La-Z-Boy and Decor-Rest dealer east of Ottawa, their ever-expanding showroom also carries names like Palliser, Ashley and Buhler furnishings.

"Leather furnishings have become very affordable and are a great alternative to cloth," stated Poirier's Manager.

And what would a furniture store be without an electronics division. Theirs consists of Kenwood, RCA, Bell ExpressVu, and Energy to supply their customers' home entertainment needs.

"Another new addition to our product lines is the Bell ExpressVu satellite system," declared Lavallee. "In our sound and home theatre display room, our trained personnel can show customers the difference between a $599 digital system or the more expensive entertainment system."



With renovation plans for the new year on a kitchen centre, Poirier Furniture carries a generous selection of GE, Whirlpool, Inglis, Moffat and Hotpoint appliances. Customers can also can get a good night's sleep with their selection of Serta beds and mattresses. With this wide choice of stock, Poirier Furniture even offers a unique in-store financing service.

"We don't disparage against people who are on a fixed income," added Lavallee. "We tailor financing to the individual needs of our customers and carry our own accounts without going to an outside agency. We prefer to teach our customers the money management game. Whether they require a short term setup or a long term revolving account, our focus is to help the customer afford their purchases and be able to walk away feeling satisfied they can handle it in their lives. We are not here to take extra money from our clientele, we want to educate them."



Another pleasure of shopping at Poirier Furniture is their knowledgeable and friendly sales team. These non-commission professionals simply want to help customers with their "no pressure" outlook on service. Clientele will feel welcome from the time they enter until the time they leave.

"We want satisfied customers who get the best products for the best prices and not be pressured into it," expressed Al Lavallee. "We recently finished our year end and found our sales have increased again. Our appreciation goes to all our customers who, over the last three years, have increased our sales substantially."

Their increased sales revenue could be due to their new product lines, the superior product quality, the new renovated look, bigger showroom space, increased professional staff, and prompt next day free delivery with setup. One thing is for sure, Poirier Furniture is very involved within the community. They participate in various fundraising events such as the Torch Run Chad Kilger Open to support the Special Olympics, the Hotel Dieu Religious Hospital Fundraising Campaign, SD&G Children's Treatment Centre, and others.

"We believe, because we are locally owned, it is to our benefit to support the community that supports us."

Poirier Furniture customers will always benefit from specials through in-store promotions. The newest promotion is "Come Home This Christmas," which gives people the chance to win various prizes valued over $12,000. The promotion will begin November 8th, 2001 and be in conjunction with Variety 104.5.

"This is the biggest event of the year for us and the biggest Christmas event for Variety," remarked Lavallee. "First prize will be a living room ensemble valued over $6,000 which includes a Decor-Rest sofa and chair, a La-Z-Boy recliner, a Pallizer wall unit, Ashley coffee and end tables, an RCA 32" television with a digital Prologic sound system. Second prize is a South American trip for two worth $2,000 with $500 spending money, and the third prize, a Serta Concept III bed complete with head and foot board, valued over $1,500."

Poirier Furniture has gone out of their way again organizing this event by selecting the location of the Ramada Inn. The event will be held on December 20th, 2001 and will be catered by the fine Ramada Inn staff. There also will be $2,500 in cash prizes and surprise draws to be won that evening.

"At last year's event, we had over 1,400 participants," concluded Al Lavallee. "This year we hope to exceed that with people coming from eastern Ontario, western Quebec, and northern New York. Also during this season we are offering with any purchase of a Serta Perfect Sleeper set, the chance to win your purchase. Customers who buy any appliance have a chance to win a new Hotpoint or Whirlpool microwave oven and with any electronic purchase, our customers have a chance to win a $200 shopping spree at Simon and Sherrol's No Frills grocery store."

So whether you're in the market for new household furniture, quality appliances, or state of the art home entertainment equipment, all the signs point to Poirier Furntiure for your shopping pleasure.

Story by Chris McPhee

POIRIER FURNITURE
Come Home This Christmas

NO TAX SERTA EVENT

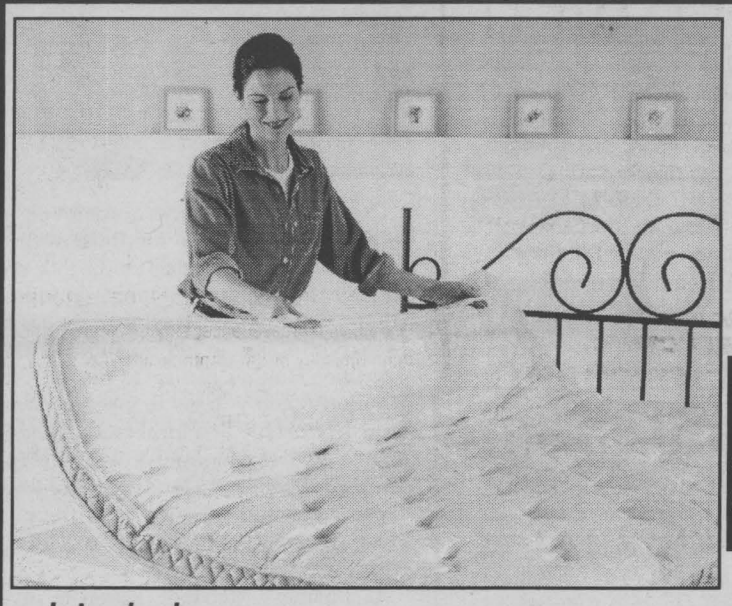

NO PST
NO GST
on any Serta purchase

QUEEN SETS
starting as low as $345.00

introducing
Perfect Sleeper
CONCEPT THREE
Free Delivery and Set Up

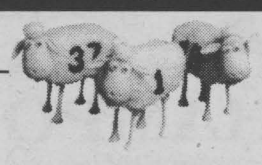

BONUS
Enter for a chance to win your Serta purchase during our Coming Home for Christmas Event.

$12,000 GIVEAWAY
Come In To Register - No Purchase Necessary - Bring In Your Coupon

Coming Home For Christmas
$12,000 GIVEAWAY
OFFICIAL REGISTRATION BALLOT



Listen To Variety 104.5 for details

NAME: _____

ADDRESS: _____

PHONE: _____

- Must be 18 years and older
- Ballots to be dropped off at Poirier Furniture
- Limit 1 ballot per person

POIRIER FURNITURE
711 Montreal Road 932-6550

POIRIER FURNITURE
711 Montreal Road 932-6550

Women IN BUSINESS

A Monthly Review of Entrepreneurial Women in Cornwall and Area



Wrap up a great deal

Karen Kelly
Business Mgr.

$75 OFF
On Extended Warranty Available On All Models 1994 & Newer
(certain restrictions may apply)

RUST PROOFING
$50 OFF

MILLER HUGHES
SINCE www millerhughesford.com 1956

711 Pitt Street 932-2584

MILLER HUGHES
SINCE www millerhughesford.com 1956

Service With A Smile



Quality service in the automobile industry is one of the most important items for those returning customers. One young lady who understands this concept is Karen Kelly. Karen is the Business Manager at Miller Hughes Ford, situated at 711 Pitt Street. The business has been in existence since 1956, with Karen in her position for the last twelve years.

"Miller Hughes is a great place to work. Everyone here is wonderful and you get to meet many nice people. I was previously working at a local bank when I was asked to join the team. At first I thought it would turn out to be short term, but I can't believe how fast twelve years have gone by. I am very happy and satisfied with the position here, especially meeting new customers and revisiting with previous clientele."

As Business Manager, Karen is involved in handling all legal documentation, lining up financing or leasing contracts, and helping customers with those extra items like extended warrantees and undercoating packages. Anything above the initial purchase of the vehicle is finalized through Karen.

"I find I do a lot more leasing agreements of late," added Karen. "Our customers find it more flexible and easily affordable. You have to keep in mind, ownership is a state of mind. Whether you lease for three years or buy for five, the price is comparable.The real difference is that the leasing client will still be driving a newer car at the end of his contract. I also welcome anyone to call and ask about our leasing arrangements or the special financing we have for the 2002 vehicles."

Karen would also like to draw everyone's attention to Miller Hughes' specially priced undercoating for 1998 and above vehicles, starting at the low price of $699.

"Undercoating warranties are available on most models. Also, we welcome everyone to come down and see Larry, Ken, Luc, Gilles, Frank, or Mike for their transportation needs. We have a great selection of 2002 automobiles and also a very large selection of pre-owned vehicles at either of our locations, which is here or Alexandria Ford."

Miller Hughes Ford Business Manager Karen Kelly suggests that service is one of the most important factors that makes or breaks a business, especially in the automobile industry. She recommends you come down and visit the team at Miller Hughes.

Story by Chris McPhee

The Esthetics HOUSE

Professional Esthetic

Services at affordable prices.

- Massage
- Body Treatments
- Reiki
- Ear Coning
- Therapeutic Bath
- Waxing
- Reflexology
- Electrolysis
- Facials
- Manicures
- Pedicures

n9013

119 Augustus, Cornwall 613-933-2882

EVERY THURSDAY

LIMITED TIME

English Style

3 Pc. Fish 'n Chip

Buy 1 Get 2nd at 1/2 Price

JOEY'S only SEAFOOD RESTAURANTS

1 - 704 14th Street West 936-0169

NO9012

GIVE A GRAPE GIFT, GET A GRAPE GIFT!

Until December 31, 2001, when you give someone a Grape Gift Package of a wine kit and a winery fee or a wine making starter equipment package, we'll give you a gift certificate for a wine kit (in the same category as the wine kit you gave as gift) absolutely FREE! Ask in-store for details!

WINE KITZ BEER & WINE MAKING MADE EASY

City Centre 812 Pitt Street CORNWALL 613-938-0125

Mel's Auto Magic

5590 Highway 138
(1.5 km North of Cornwall Centre Road)

FALL SPECIAL

SHAMPOO
Car/Truck/Van/SUV (reg. $100.00)
NOW ONLY $75.00
includes: exterior wash, with spray wax floor & seat shampoo (including mats) and a complete detail

GIFT CERTIFICATES AVAILABLE

5590 Highway 138 930-7070
(1.5 km North of Cornwall Centre Road)

LARGEST SELECTION OF FRESHWATER FISH & REPTILES IN THE AREA

BABY LEOPARD GECKO $69.00

JUMBO ORANDA GOLD FISH $49.99

Large Assortment of Frozen Fish Food

TINA MONDOUX

More Than Pets

12-2nd St. West 933-0775

sp7013

Centre de prothèse auditive Roy Hearing Instrument Centre

LISTEN TO LIFE

FREE • Hearing Tests
• Hearing Aid Evaluations & Follow-Up
Assistive Devices Program Still Available

Please Call For More Information
Monday to Friday 9:00 a.m. to 5:00 p.m.

1335 Pitt Street - Medical Centre
(Side Door at Sunnyside Ave.)
938-2539

n9012

Emilienne Roy
Hearing Instrument Specialist

Hooked on Books

220 Pitt Street
936-2230
Owner/Mgr. Lynne St. Denis
Weekdays: 10am - 5pm
Sat.: 10am - 4:00pm

OC05013

The Weather May Be Frightful

Why not enjoy yourself with a New or Used Book

30%-50% OFF
regular - retail price
EVERYDAY!

Theresa E. Taylor & ASSOCIATES AUCTIONEERING

AUCTION SATURDAY, NOV. 17TH - 10:00 AM
MARTINTOWN COMMUNITY CENTRE
Consign today: 1-613-347-7672
Toll Free 1-877-746-9333
www.theresataylor.com

NO9022

THEY HAVE ARRIVED!

COME TAKE A LOOK & TEST DRIVE

2002 Sunfire
2002 Grand Am
2002 Grand Prix

Denise Scott

PONTIAC BUICK GMC

Brookshell PONTIAC BUICK GMC

Where everybody gets a great deal.

1236 Brookdale Ave. OC5012 932-1724

Super Selection of Outerwear

Coats, Lined Overalls,
Coveralls and Pants,
Winter Safety Boots & Gloves

GIFT CERTIFICATES-
Always A Perfect Choice !

NORTH POLE

THE WORKS

Capital City Centre, 812 Pitt St., Unit 53
932-0461

Heater Tips To Warm Up To A Safe Season

It's that time of year...Unpack your sweaters, find your blankets and prep your home for the change in seasons. As we get ready for the winter warm up, Canadians are looking for some hot tips for buying a heater and pointers for safe usage.

"Research shows that safety is a sizeable concern for consumers when choosing a heater," says Lisa Cotton, Director of Marketing, Applica Canada Corp. "Improved technology has helped us create safer and efficient heaters to warm up every space in your home – whether it be a basement, bedroom, or the main floor of the house."

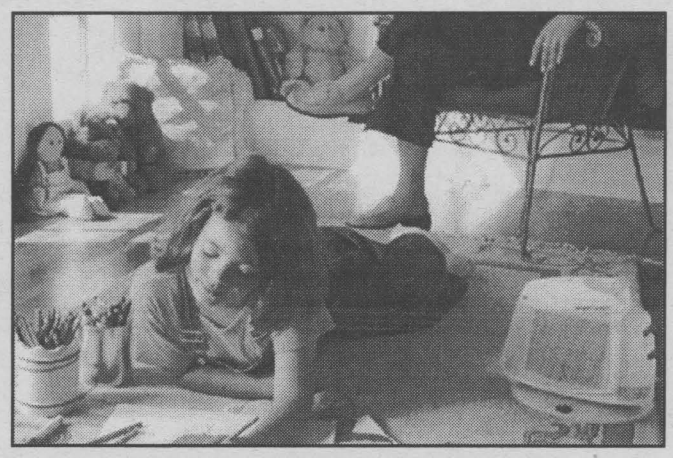

Safe ideas to warm up to—Improved technology has helped create safer and efficient heaters to warm up every space in your home – whether it be a basement, bedroom, or the main floor of the house.

Hearth warming advice – Top ten heater safety tips

1. Clear a 'safe zone' around the heater, and ensure this area is free from furniture, including beds and cribs, pillows, bedding, clothes, curtains, etc.
2. Use caution when using a heater near children or pets.
3. Look for Advanced Safety Technology™ or AST™. These safety features help to protect the consumer from fire or burn hazards.
4. Avoid leaving an operating heater unattended.
5. Regular household extension cords should not be used with an electric heater. The heaters draw a great deal of electricity and may overload the cord.
6. Never cover a heater's cord with carpeting or furniture, as it may cause the cord to overheat.
7. Use the heater on a flat, stable surface such as a floor, tabletop, shelf or desk in a location where the airflow grill openings won't be obstructed. Do not use on soft surfaces such as a bed where openings may be blocked or the heater can fall over.
8. Keep all heaters out of high traffic and exit areas.
9. Be sure your space heater is in good working condition. All heaters need frequent check-ups and cleaning to run at their optimum for safe heat production.
10. Read the manual that comes with your heater and abide by its recommendations.

Hitting the "hot buttons"

To find the heater that is right for you, it's important to analyze your needs. Will the heater be around children and pets? How large of an area do you want to heat? What safety features are important?

"Today's heaters with AST™ offer advanced safety features," continues Ms. Cotton. "Consumers can choose from heaters that have an Anti-Electric Shock Device, an automatic shut off if they are knocked over or picked up; or if they begin to overheat. This all helps to provide peace of mind to take the chill off winter.

HUMIDEX
Damp Basement?
100% guaranteed
SAVE $50
• Eliminates condensation on windows, walls, and pipes
• Stops the formation of mold and mildew
• Removes musty damp odors
• Prevents damage to home saving money in repairs
• Fresh Air replaces stale air 10-15 times per day
• Maintenance free
• 15 year warranty
AUTHORIZED DEALER
HUMIDEX
LAMESSE WINDOWS & SIDING
N02013
CORNWALL Ph./fax 933-1982
Email: lamesse@excite.com

Home Inspectors Can Diagnose House Problems

Many homeowners find home repair to be difficult work. Yet for some the job is even harder because they can't figure out what needs to be done.

How can you fix a chronically wet basement, for example, if you don't know where or how the water is coming in?

A professional home inspector can give you the answer. Like a doctor who analyzes symptoms to diagnose an illness, a home inspector evaluates all the clues in your home to discover the cause of a problem. Then he or she recommends the best and most economical solution. Often a home inspector can save you money, since not all problems require major repairs.

According to the Ontario Association of Home Inspectors (OAHI), there are many types of house problems that home inspectors can help solve, ranging from roof leaks to basement leaks, from inefficient heating systems to inadequate electrical systems, even energy conservation.


LYNN MAINVILLE & CHRISTINA PRIMEAU
IN-STORE SALES ASSOCIATES
SHADE-O-MATIC specialists
Come in and see our Complete Line of
SHADE-O-MATIC Shutters & Window Coverings
Floor Covering Specialists
CARPET MAX FLOORING CENTER
Mainville Flooring LTD.
n9014
491 Ninth Street East 932-8462



Bob Chesebro (left) and Tim Lalonde of A1 Tub & Tile offer a wide selection of services for the home owner.

Photo by Chris McPhee

Tub And Tile Isn't Their Only Game

A1 Tub & Tile is a resurfacing company with a difference. Tim Lalonde and Bob Chesebro can take a client's old tub and bring back the shine to that steel, cast, acrylic, or gel-coat bathroom lounger.

"The product we use can even spray ceramic tiles," added Lalonde, who spent a year training with this product in Ottawa. "We use a new spraying system called a High Volume Low Pressure Sprayer. We offer one, five and ten year warranties that start as low as $249. There is nothing like the real thing to hold the heat during a nice relaxing bath."

The War Amps
NEVER AGAIN!
NEVER AGAIN! the horrors of war.
To see a listing of NEVER AGAIN! videos, visit our Web site at www.waramps.ca or order a pamphlet by calling 1-800-250-3030.

POWERFUL and RELIABLE
the pro's choice
ECHO
CS-510

other models from 30.1cc to 80.7 cc
Outstanding cutting speed and power for a 3.0 cubic inch class saw
• Slope Advance Ignition System (SAIS2)
• High performance Pro-V vertical engine with three piece crankcase/cylinder head design to run faster and longer
• Diaphragm carburetor for smooth power flow
• Heavy-duty cartridge-type air filter
• Inertia type chain brake
N09013
Authorized Dealer for Echo
B&D Small Engines Ltd.
1440 10th St. East, Cornwall, Ontario 938-7745

THE 2002 ARE HERE NOW....SO ARE THE DEALS!!
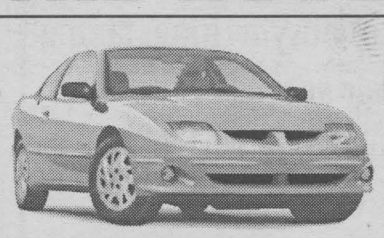
2002 Brand New SUNFIRE
ABS brakes, dual air bags, spoiler, 14" wheels, 2-2 MFI engine & more
cash purchase price $12,788*
DRIVE AWAY WITHOUT PAYING
$0 down payment + $0 1st lease payment + $0 security deposit = $0
$229** /mo.

2002 Brand New GRAND AM
4 wheel ABS brakes, auto., air, AM/FM stereo CD player, power door locks, tilt, more
cash purchase price $19,688*
DRIVE AWAY WITHOUT PAYING
$0 down payment + $0 1st lease payment + $0 security deposit = $0
$308** /mo.

2002 Brand New GRAND PRIX
4 dr., pw, pl, alum. wheels, spoiler, remote keyless entry, dual zone air cond., AM/FM/CD, rear seat pass through, & more
cash purchase price $23,998*
* frt. taxes lic. & registration extra. ** 48 month lease taxes, lic. & registration fee extra.
Corner of Brookdale & 13th Avenue, Cornwall 932-1724
Brookshell
Where Everybody Gets a Great Deal!
www.brookshell.gmcanada.com
PONTIAC BUICK GMC
n9012

LOCAL

PST/GST Workshop

Cornwall – The Ontario Ministry of Finance and the Canada Customs and Revenue Agency are teaming up to clarify how the Provincial Sales Tax and the Goods & Services Tax should be applied.

The Cornwall & Area Chamber of Commerce is bringing the two agencies to Cornwall on November 13. Focused on local business, the workshop will attempt to explain how the taxes work, differentiate between the two, and clarify responsibilities with respect to collection and remittance.

"There remains considerable confusion about the taxes," explains Chamber Executive Manager Lezlie Strasser. "Many businesses are unsure of the rules governing who pays each of the taxes and when they apply. While there are can be exemptions under very specific conditions, generally speaking, the taxes apply to everyone."

The workshop is being presented, free of charge and is targeted at businesses and interested groups throughout the Cornwall, S. D. & G. and Akwesasne region. It will be presented at the Ramada Inn and Conference Centre on Tuesday, November 13 beginning at 7:00 p.m. To reserve a place at the workshop, contact the Chamber office at 933-4004. A sizable crowd is anticipated and interested businesses are encouraged to confirm early.

Ballet Jorgen's Christmas Fantasy The Nutcracker

Tickets go on sale Monday, November 5th, 2001 at the Civic Complex Box Office for Ballet Jörgen's classic rendition of The Nutcracker. For over 100 years - from its premiere production on December 18th, 1892 - families the world over have thrilled to the magic and splendour of Tchaikovsky's Nutcracker Ballet.

A timeless Christmas fantasy, The Nutcracker is the tale of Drosselmeyer's gift of the Nutcracker to Clara, and her dreams about the Snow Queen and the Land of Sweets, the Dance of the Snowflakes, the Waltz of the Flowers and so on. Innovative and award-winning choreographer Bengt Jörgen uses an ingenious, versatile set and bright colourful costumes, inspiring a Globe and Mail reviewer to hail the production as "a rich and invigorating spectrum...innovative and dizzying in its variety," while the New York Times calls it "a rare and exhilarating find." Whirling ballerinas, dazzling dancers, the battles, the drama, the excitement - from the opening chord to the final curtain call, the audience is left completely spellbound! Christmas just wouldn't be Christmas without it..."

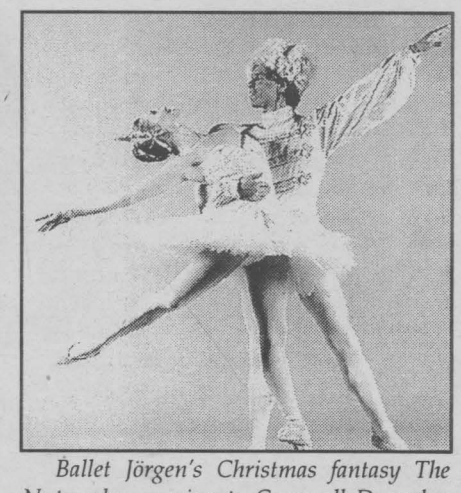

Ballet Jörgen's Christmas fantasy The Nutcracker, coming to Cornwall December 18th, 2001.

Photo submitted by Shantero Productions

Reserved seating tickets for Ballet Jörgen's Nutcracker are $26.50 for adults, and $16.50 for those 12 years of age and younger (GST included; handling charges may apply).

Ballet Jörgen's The Nutcracker will be appearing at Cornwall Aultsville Theatre on December 18th, 2001 at 7:30 p.m.

United Way



BRUINING

Mr. Glen Grant, 2001 Campaign Chair for the United Way of Cornwall and District is pleased to announce the appointment of Heine Bruining as District Community Chair of the areas outside the city of Cornwall. Mr. Bruining will be responsible for the coordination of these communities around the city of Cornwall and work with officials from these areas to improve and fully support the fundraising activities that are currently underway.

In making this announcement, Mr. Grant stated that Mr. Bruining has the knowledge and skills to work with these communities and help become more involved with the main campaign and assist the fundraising activities to the fullest.

Mr. Bruining is currently serving as the Warden of the Counties of Stormont, Dundas and Glengarry for the year 2001. He is also the Deputy-Mayor for South Stormont.

NO PAYMENTS FOR 90 DAYS

2002 HYUNDIA ACCENT GS

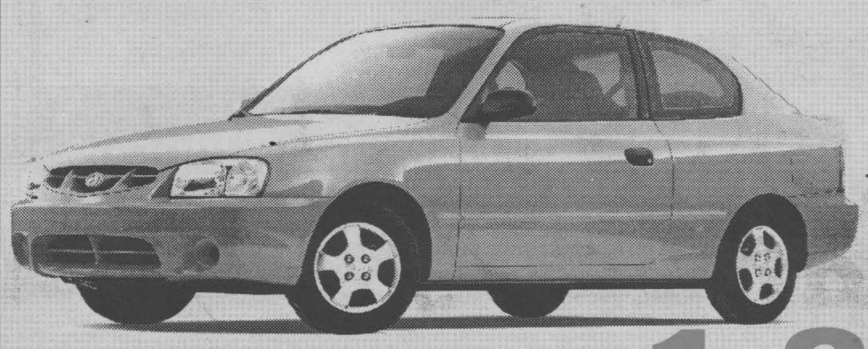

STARTING AT

MSRP $12,595
FREIGHT & PDI $995
MET. PAINT $125
$13,715 + taxes

1.8% FINANCING up to 36 mths

2002 HYUNDIA ELANTRA



STARTING AT

MSRP $15,295
FREIGHT & PDI $995
MET. PAINT $125
$16,415 + taxes

0% FINANCING up to 36 mths

2002 HYUNDIA SONATA



STARTING AT

MSRP $20,695
FREIGHT & PDI $995
MET. PAINT $125
$21,815 + taxes

1.8% FINANCING up to 36 mths

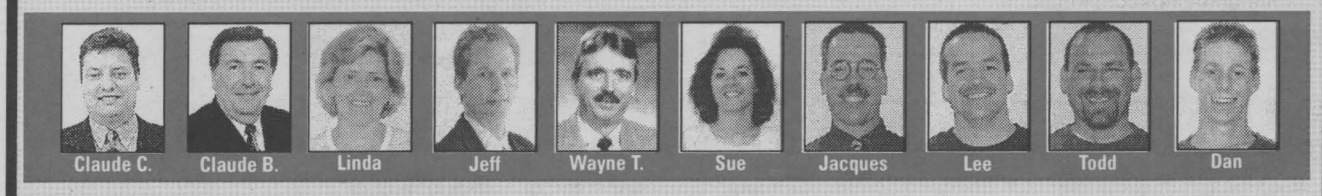

CORNWALL HYUNDAI

628 Pitt St. Cornwall 933-8135

n9013



Letters To Santa

Kids everywhere are busy writing, faxing and e-mailing their special request to Santa. Get yours in early.

Fax letters to: 933-0024

E-mail letters to:

santa@cornwallseawaynews.com

SEAWAY NEWS

329 Second St. West, Cornwall K6J 1G8



SAFEGUARDING ONTARIO'S ELECTRICITY FUTURE

Questions about Ontario's new electricity market?

CALL 1-888-668-4636

To receive your free information brochure which explains:

- *Why our electricity system is changing*
- *How the new system will work*
- *What competition will mean for consumers*

or visit our website at www.est.gov.on.ca

Ontario

How Do I Do That?



Amazing Grace

Pastor Bob **BURGESS**

Someone asked Jesus which is the greatest commandment in the Bible (Matthew 22:36-40). Jesus simply answered, "You shall love the Lord your God with all your heart, with all your soul and with all your mind. This is the first and great commandment. And the second is like it, you shall love your neighbour as yourself."

The first commandment about loving God first is quite straightforward and was probably expected to be Jesus' answer. But the second one throws us a bit. "Love your neighbour" and that's understandable also, but when Jesus said, "as yourself;" what does that mean? To love your neighbour as yourself. I guess on one hand it means to treat others as you would want to be treated or the Golden Rule, "Do unto others as you would have them do unto you." To love your neighbour, and the word "love" there throws some questions in my mind. I might be able to put up with my neighbour, tolerate him, be nice to him, speak well of him, but to love him as myself, how?

You see the word "love" there in the original text is the word "agape" which means God's unconditional love. In other words, God wants me to unconditionally love my neighbour as He (God) unconditionally loves me. The key here is that I know and receive God's total love for me. God loves me and you just as we are; short, fat, thin, bald, pimples and all, and God's love is unconditional and He loves me and accepts me just as I am. That brings us to the question of whether I accept myself as God does with my imperfections and failures. You see, God loves you even when you fail and miss it. You may fail as a husband, a wife, a doctor or whatever, and God still loves and accepts you just the way you are. The question is do you accept and love yourself as God does? God made you and you are His child (Psalm 139) and God has only good things for you, His child. Even your mistakes and failures cannot turn away God's love for you. When you begin to realize how much God loves you just as you are, then you can do the same and love others just as they are, faults and all.

And it's this kind of love that God wants you to have for your neighbour, that is with the same love He has for you, you are to love your neighbours. A good place to start is at home and loving your family with that unconditional love. How, you say, do I get this love? By realizing how much God loves you just as you are and asking Him to fill you with that same love for others. That love does not come from within a man, but is a gift from God himself. I think sometimes of people like Mother Theresa who loved the unlovely. She knew God's love and with His love in her heart she reached out to others. You and I may never be like Mother Theresa, but we sure can start in our homes and with those in our environment.

If you would like to experience this love, pray with me today: "Dear God, please help me to love myself as you love me with that unconditional love. Help me to accept myself as you do with my faults and all. Help me to love others especially those of my own family with your love. Help me to love you and to love others as myself. Thank you for hearing my prayer today. Amen."

Remember as always that God loves you! He really, really does!

Second Thoughts

1. Don't take life so seriously – you'll never get out of it alive!
2. If we weren't meant to keep starting over...would God have granted us Monday?
3. Today is the tomorrow you worried about yesterday, and all is well!

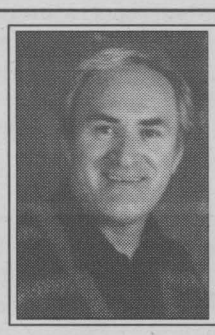

Music Update

Yvan **BRUNET**

Michael Jackson "Invincible" Epic. It's been a long while since heads have been blessed with a healthy dose of the earthy intriguing presence of Michael Jackson. The set sports 16 tracks (77 minutes) with the likes of comedian Chris Tucker, singer Brandy and guitarist Carlos Santana helping out. Check out the first single/video "You Rock My World." The music grows on you after a listen or three.

Reba McEntire "Greatest Hits Volume III" MCA. A treat for diehard Reba fans boasting 12 great hits 1990-1998 (The Heart Is A Lonely Hunter, Fallin' Out Of Love, One Honest Heart...) as well as three new songs that beckon some attention: "I'm A Survivor," "Myself Without You" and a touching rendition of Kenny Roger's "Sweet Music Man."

Burt Bacharach "The Look Of Love" WEA. Great double album featuring 30 Burt Bacharach monster hits as performed by superstars such as Dionne Warwick (Do You Know The Way To San Jose), The Carpenters (Close To You), B.J. Thomas (Raindrops Keep Fallin' On My Head), Dusty Springfield (Wishin' and Hopin') and even Perry Como (Magic Moments). There are indeed magic moments.



Cornwall Honda

CORNWALL, ONTARIO

1200 Brookdale Avenue

*plus freight & PDI and applicable taxes

Call us to receive your invitation to the unveiling of the new 2002 CRV

933-7558

Marc-Andre Guibord

Normand Hébert

Mike McQuaid

Francine Losey

SEAWAY SPORTS

SEAWAY VALLEY Snowmobile Association

Tip Of The Week Snowmobiling

Ice And Snowmobiling

Drowning is one of the leading causes of snowmobile fatalities. Wherever possible, avoid riding on frozen lakes and rivers because ice conditions are never a safe bet. Ice conditions can change in a period of several hours. If you must cross ice, ask first, then stay on the packed or marked trail. Don't stop until you reach shore. If you hit slush, don't let off the throttle. If you are following someone who hits slush, veer off to make your own path. If you must travel over lakes and rivers then consider using a buoyant snowmobile suit which will assist you to reach the closest ice surface. Also consider carrying a set of picks which will help you grip the edge of the ice more easily. As a rule of thumb, "If you don't know, don't go."

If you do break through the ice, don't panic. Follow these self rescue tips:

- Kick vigorously into a horizontal position and swim to the nearest ice edge.
- Place hands/arms on unbroken ice while kicking hard to propel your body onto the ice, like a seal.
- Once clear, stay flat and roll away to stronger ice.
- Stand, keep moving and find shelter fast.

UPDATE

Permits for 2001/2002 are now in.
Please check our website for location nearest you.

Landowner Dinner/Fundraiser
Saturday, November 10th, 2001. Tickets $15.00
Call Mike at 937-4906.

www.geocities.com/seawayvalley

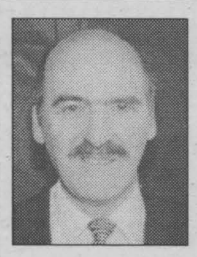

Sports Chips

Bill **Gallant**

He was a product of the tough Western Hockey League minor system, then graduated to the Cleveland Barons of the American League. John Ferguson was not overly imposing in stature during those years, standing 5'11" and weighing 190 pounds. But when he was picked up by the Montréal Canadiens back in 1963, Fergie was soon to become one of the all-time tough opponents in the NHL. He was just what the Canadiens needed at the time, and it didn't take long for Habs fans to start the Ferguson cheering section. Fergie was also just what superstar Jean Beliveau needed to allow him some added space on the ice and John and Jean became close linemen. With Fergie on that Canadiens line there was soon to be plenty of respect and room for the team Captain to roam about and score goals.

The following year, the Habs also had the tall and talented Ted Harris, and he and Ferguson became the NHL's top enforcer tandem. Fergie was not just a tough opponent in the fisticuffs but that season, on a line with Ralph Backstrom and Claude Larose, he scored 17 goals.

The 1965 NHL playoff finals saw the Canadiens meeting the Chicago Hawks and Ferguson became an important player in that series, particularly in the seventh and deciding game. The Hawks had tough guy Eric Nesterenko in their line-up and it didn't take too long for these two iron-fisted tough guys to duke it out. The Canadiens were leading 3-0 in the early going and Big John scored the "coup de grace" when he punched out Big Eric, and the Hawks never rebounded from that fight that saw Nesterenko knocked unconscious on the ice. Canadiens won 4-0 and the Stanley cup.

That was in 1965, and the following year other NHL teams began adding tough players to their squads. John Ferguson was one of the best of that breed, but he was also one of the nicest, soft-spoken members of that Montréal team.

Locally, the Cornwall Colts will be back on the ice on Sunday, November 11th, 2001 when they travel to Cumberland for a 7 p.m. game. You can catch all the action by dialing in the Blaze at 101.9 FM. Their next home game at the Si Miller Arena will be on Thursday, November 15th, 2001 at 7:30 p.m. against Ottawa.

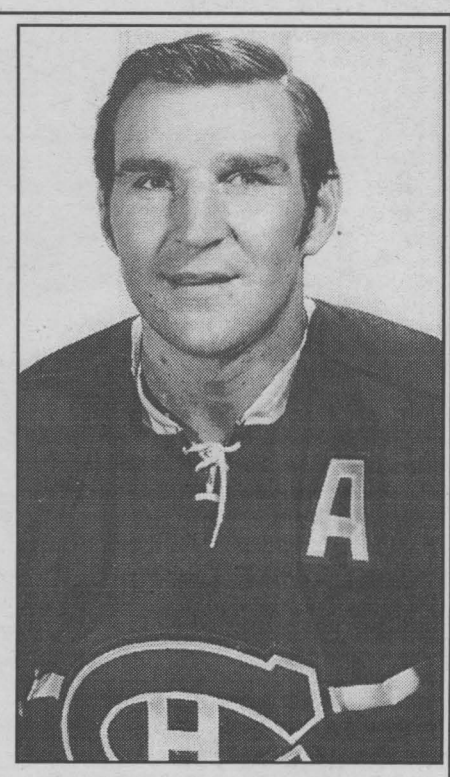

John Ferguson

Next Home Game
Thur. Nov 15th
vs Ottawa
Si Miller Arena 7:30 pm

Colts 930-9300

CORNWALL COLTS JR. "A" HOCKEY

SEASON TICKETS NOW ON SALE
Group Packages & Game Promotions Available
Pick & Choose Your Own Game
Personalized Packages Available
BOX OFFICE OPEN MON-FRI NOON-5PM

PRICES
Adults $7.00
Seniors / Students $6.00
Children (under 12) 3.00
"RESERVED STANDING ROOM" SEASON TICKETS AVAILABLE

COGECO 11 SEAWAY NEWS BLAZE 101.9

Seaway Valley Major Bantam Rapids

The Seaway Valley Cornwall Radiator Auto Care Centre Bantam Rapids split a pair of recent league games. Ian Boots led an offensive assault in a 7-2 win over Gloucester. He had four goals and a pair of assists in the contest. Chris Vanoverbeek, Glenn Belmore and Brent Lariviere scored singles.

The Rapids came up a goal short in a 4-3 loss to Ontario East. Brock McBride had a goal and an assist. Pat Lemay and Vanoverbeek also scored. The Rapids are 5-5-0 in league play, good for fifth spot.

The Seaway Valley Cornwall Radiator Auto Care Centre Major Bantam Rapids had a tie and a loss in recent league play. Against a strong Outaouais club, goaltender Matt Van Egmond made 40 saves to help backstop the Rapids to a 2-2 tie. Chris Vanoverbeek and Glen Belmore picked up the goals in the contest. The first place Nepean Raiders shutout the Rapids 3-0. Van Egmond again had a strong game and kept his team in it but Seaway couldn't capitalize on their chances.

Cornwall RoyalS Major Pee-Wee "A"

Cornwall Royal "A" Major Pee-Wee were outsized but not outplayed over the Gloucester Rangers with a 5-2 win on the road. Scoring for the Royals was Coco Gaudet with two, Devin Brunet, Vincent Quesnel and Jason Marion each with singles, assisted by twins Justin and Mathieu Ladouceur.

Club 55+ Action

Club 55 Plus action at Olympia Bowl saw the Raccoons put together an excellent team effort rolling a total of 3,181 to easily dump the Foxes 3-0. Raccoon keglers were Gerry Ouimet, Albert Amelotte, George Barlow, Maurice Champagne, Audrey Warwick and Yvette Brodeur.

Highs rolled: Harvey Barkley 233, John Peters 232, Bob Carter 228, Anita Bissonnette and Thelma Goulet 224, Les Dagostine 220, Clarence Stang 219- 214, Maurice DeRosiers 218, Ren McCourt and Clarence Bethune 216, Betty Dunn and Maurice Champagne 208, Conrad Godard 206, Yvette Brodeur 204, Art McCrae 203, Frank Sanderson and Ina Davies 202, Len Marleau 201, Marie Martin and Claudette Dalley 200.

Attendance winners: Nelson Belmore, Len Marleau (twice) and Marion McCrae.

2001 YEAR-END CLEARANCE

only 27 units left

LOWEST PRICES ON ALL REMAINING

√ 3 Windstars
√ 3 Escapes - SUV
√ 1 Taurus
√ 1 Explorer Sport-Trac
√ 3 Mustangs
√ 7 Focus
√ 9 F-Series (2 heavy duty trucks)

plus 0% FINANCING
48 month term OAC on
All
Remaining 2001's



Search us @ www.millerhughesford.com
Great Selection on Used Vehicles and Bargain Lane Vehicles

MILLER HUGHES SINCE 1956 www.millerhughesford.com

711 PITT STREET, CORNWALL 932-2584

White

A logic choice!

10.5 HP / 28 in

FINANCING 4.9% 6/12 months NO DOWN PAYMENT



Model E6BB6G
- Light
- 110 volts electric start
- folding handles
- CLD system
- new tires
- drift cutters
- Zone control

3 years LIMITED WARRANTY

White
Quality-price: White shows the way

Other models available in store
- Operational instructions available and fully serviced.
- Family owned and operated

Claude's SMALL ENGINES LTD.
203 Eleventh St. W. 933-0275

S. Stormont Peewee "C" Selects

The South Stormont Peewee "C" Selects have chosen their line-up for the 2001-2002 season. Playing in nets is #29 Darcy Aubin, back up goalie is Nathan Desnoyers. On defense is #6 Chad St. Louis, #3 Christian Marin, #11 Kory Shaver, #4 Rodney Dingwall, #26 Marshall Bennett, and Captain of the Selects is #15 Greg Guindon. On offense is #27 Travis Ferguson, #21 Michael Wheeler, Assistant #10 Ryan Alguire, #17 Jordan Squire, #16 Justin Coughlin, #7 Jonathon Cutler, #9 D.J. Cutler, Assistant #8 Brandon Aubin and #5 Keenan MacDonell. Coaching is Jeff Alguire and Navan MacDonell.

The Selects have played five season games as of November 4th, 2001. They won against Akwesasne, have a tie and a loss against N. Dundas, won versus Ogdensburg and won against Prescott. The Selects are looking forward to their next match on November 11th, 2001 against NGS in Long Sault.

SEAWAY SPORTS

South Stormont
Atom "C" Selects

The South Stormont Atom "C" Selects picked up their first tournament championship, winning the "A" championship in the North Dundas Mega tournament last weekend.

In their first game, the Selects defeated the Akwesasne Attack by a score of 6-1. Kyle Dingwall picked up the hustler award with three goals and one assist. Other goals were scored by Kyle Middleton (2) and Zach Kroeze. Assists were picked up by Chris Crawford, Ryan Seguin and Joel Stang with three.

In their second game the Selects defeated Kemptville 2-0 with Ryan Tinkess picking up his second shutout of the season. Goals were scored by Ryan Seguin and Kyle Dingwall. Elliott Keller won the hustler of the game award. Strong defensive play by Stephan Beaupre, Joey Gellately, Matt Hollister and Elliott Keller played a large part in this victory.

In the championship game the Selects defeated the Gananoque Islanders 4-3. Fans were treated to a see-saw battle that was finally settled in the third overtime with Kyle Dingwall scoring on a penalty shot, while Ryan Tinkess stoned the Gananoque shooter. In addition to the overtime goal, the Selects got goals from Ryan Seguin, Chris Crawford and Kyle Dingwall. Assisting were Joey Gellately, Kyle Middleton, Joel Stang and Zach Kroeze. Seguin won the hustler award.

Novice "C" Selects

South Stormont Novice "C" Selects participated in a tournament in Chesterville over the weekend and came away "A" finalists.

Their first game was a nail biter as they pulled off a 1-0 win over the host team North Dundas. Brandon Gilmour scored the Selects' loan goal with one second left in the third period. Pat Beaupre got the assist. Both goaltenders were superb which made for exciting end-to-end hockey. Blake Michels worked hard for the shutout, stopping 20 shots. Hustler of the game was awarded to Gilmour.

The Selects then went on to tie South Grenville 3-3. Beaupre scored two goals with Devin Coughlin adding one. Assists came from Gilmour and Alex Hambly. Jordan Graham was solid in goal coming up with some key saves in the third period to keep the Selects in the game. Hustler award went to Coughlin.

In the "A" finals, the Selects found themselves up against a fast skating, experienced Kingston team. Despite a good effort and a strong third period, Kingston downed the Selects 9-1. Brandon Gilmour scored the loan goal. Blake Michels was kept very busy as Kingston fired 30 shots on goal. Hustler award went to Kurt Winkenweder. Great effort by all Selects including Bryce McNeil, Colin Simpson, Meagan Sommers and Cole Tate.

Novice "B" Selects

The South Stormont Novice "B" Selects played two games and a tournament this past week and were able to get a win, a loss and a tournament championship.

At home against Char-Lan, the boys scored three quick goals in the last period to almost upset the Rebels. The final ended 5-3.

In the Winchester Tournament, the boys came away with a Championship against Cumberland in the final 2-1. Kyle Maloney and Byron DeWit answered with goals. Brandon Brisebois and Dylan Prendergast had assists. Dylan Fleury picked up the hustler award with a strong game.

Away in Morrisburg against the Lions, the Selects picked up a win 1-0. Ryan Fontaine scored the solo. Defense and goaltending by Nathaniel Callan were rock solid.

Viau Mechanical

Atom "B" Selects

The Selects were busy last week playing a season game on October 26th, 2001 against an undefeated Char-Lan team which resulted in a 2-1 loss. It was a very exciting game as the Selects were ahead at the end of the first period by a nice goal by Patrick Gilmour assisted by Ty Kinstler and Jordan Aubin. Then Char-Lan got two quick goals 31 seconds apart at the start of the second and were able to maintain the lead for the win. Many good saves by Matt O'Neill kept his team in the game.

Then the Selects played their first season tournament in Cornwall and got their start against the Royals on Friday, November 2nd, 2001 which ended in a 1-1 tie. Great action and many saves at both ends from goalies Travis Coughlin also in nets for the last game and Joel Charron. Also playing very well at defence to maintain a low score was Daniel Bissonnette, Kinstler, Scott Simpson and Brent Maxwell with two goals and two assists on the weekend, who also got the Hustler of this game.

Next game was against Verdun for a 4-3 win. O'Neill was sharp in nets and Daniel Viau, with great effort, picked up two goals and an assist in this tournament and Hustler of this game.

The last game against Canton for a loss of 2-1 put the Selects out of the tournament but not without a good team effort. Ryan Winkenweder and Gilmour, who was selected Hustler of the game, added each a goal while Daniel Sullivan and Aubin each got an assist.

On Tuesday, November 6th, 2001 they were in Potsdam for a 1-1 tie. The loner goal was from Maxwell assisted by Viau and Bissonnette. O'Neill was strong in nets with Ryan Herrington almost netting one on a breakaway.

South Stormont Bantam "C" Selects



Brandon Baker

The eight-game undefeated streak which the South Stormont Bantam "C" Selects have amassed this season came crashing to a halt this weekend at the North Dundas tournament. The streak was stopped in a 3-0 loss to a strong Brockville Warriors squad, who outshot the Selects 27-11. Goaltender James Luciani was chosen the Selects' game MVP.

The Selects rebounded behind the shutout goaltending of Luciani and Matt Taillon to drub Morrisburg 5-0. Defenceman Brandon Baker led the attack with two goals, while Doug Alguire, Corey DeRooy and Shane Brisson added singles, with three goals coming on the powerplay. Brisson earned game MVP honours.

In the B Final, two goals late in the third period were the difference as the Selects fell 3-1 to the Kingston Cougars. Brisson staked the Selects to a 1-0 lead with a second period powerplay marker, but the Cougars responded with two powerplay goals of their own to win an exciting contest. Kory Willard was named game MVP for the Selects.

In UCMHL play, the Selects remain in first place after recovering from an early 2-0 deficit to tie North Dundas 2-2. Baker continued his scoring exploits, tying the game with less than five minutes remaining. Corey DeRooy scored the Selects' first goal, with Kory Willard setting up both markers.

Cornwall Kinsmen Girls Hockey Association

18th Annual Tournament

Complete Schedule on page 35 in today's edition

SEAWAY Scoreboard

Bridge Results

Terri's Bridge Club, Oct. 29th, 2001
N/S
1. Charmaine Quenneville - Maureen Barkley
2. Kay Colbran - Margaret Evans
3. Lorraine Gauthier - Jeannette Scrimshaw
4. Brunelle MacDonald - Roy Parmalee

E/W
1. Ben Bouvier - Madan Seth
2. Rita Struthers - Lyette Ladouceur
3. Fern Blain - Mel Colbran
4. Jean Forbes - Claudette Rousseau

Charmaine's Bridge Club, Oct. 31st, 2001
Section A
N/S
1. Marjorie Raymond - Brunelle MacDonald
2. Peggy Seymour - Grace Leroux
3. George Bissonnette - Mona MacPhee

E/W
1. Ruth Orkin - Joyce Egan
2. Huguette Arsenault - Lyette Ladouceur
3. Emma Farlinger - Marion Lemieux

Section B
N/S
1. Gaby Bouchard - Maureen Barkley
2. Terry Forsythe - Joyce Harrison
3. Norma Daigle - Roma Maynard

E/W
1. Myrna Carpenter - Nicole Lemieux
2. Charles Lawn - Ben Bouvier
3. Janice Keen - Lisette Jesmer

Suzanne's Bridge Club
1. Alan McLeod - Henry Rzepczyk
2. Jean & Jean Campbell
3. Joan Owen - Bert Mosher
4. Barb & Russ Surtees
5. Audrey Blair - Joyce Haines

Kinsmen Centre Social Duplicate
N/S
1. Dorothy Pickard - Rosemary Sidorchuk
2. Gail McDougall - Nicole Smith
3/4. Marilyn Dorman - Bev Sherwood } tie
3/4. Terry Grant - Freda Tamowski

E/W
1. Phyllis Fourney - Darlene McMartin
2. Claire Emard - Marie Savoie
3. Doug Hill - Tom Swift

Cornwall District Bridge Club, Nov. 1st, 2001
1. Jeanine Alain - Carol Reus
2. Kay Colbran - Nelsa Kalil
3/4. Maureen Walker - Maurice Roussy } tie
3/4. Richard Fawthrop - Voytek Pomykalski

Cornwall Seniors Bridge Club, Nov. 2nd, 2001
Section A
N/S
1. Charmaine Quenneville - Claudette Rousseau
2. Margaret Evans - Muriel Smith
3. Pat McIntosh - Evelyn McPhail

E/W
1. Fern Blain - Ben Bouvier
2. Janice Keen - Lydia Legault
3. Jocelyn Campbell - Jean Forbes

Section B
N/S
1. Marion Lloyd - Brunelle MacDonald
2. Audrey Blair - Peggy Seymour
3. Yvonne Bergeron - Grace Leroux

E/W
1. Huguette Arsenault - Fleurette Brunet
2. Fern Emerton - Anne Paulin
3. Gloria Blanchard - Lyette Ladouceur

Martintown Goodtimers Duplicate Bridge, Nov. 6th, 2001
N/S
1. Jean & Jim Campbell
2. Jean Forbes - Charles Lawn
3. Audrey Blair - John Roulston

E/W
1. Don Crawford - Albert Leonard
2. Penny McLeod - Joan Turner
3. Norah Ruth - Audrey Pasco

The Masterpoint race is still being led by Joan Turner but closely contested by the hot team of Jean and Jim Campbell. The Bingo Bridge winner this week is Elizabeth Stewart.

Seniors' Curling

Goldhamer Trophy - 8 Games
Standings as of Nov. 2nd, 2001
Division "A"

No.	Skip	W	L	T	Pts	TPF	TPA	Diff	GP
3	Dave Witherspoon	5	1	0	10	51	37	14	6
6	Bill Shield	3	1	1	7	46	25	21	5
5	Phil Anderson	3	1	0	6	40	32	8	4
4	Eric Riviere	2	2	1	5	43	31	12	5
2	Yvon Paquin	2	2	1	5	37	37	0	5
7	Fern Pitre	2	2	0	4	28	31	-3	4
10	Peter Sutherland	2	3	0	4	37	45	-8	5
9	Jim Robinson	2	3	0	4	27	38	-11	5
8	Eric Dafoe	1	3	1	3	40	47	-7	5
1	Jim Craig	0	4	0	0	18	44	-26	4
Division "B"									
15	Earl Fourney	3	1	0	6	36	21	15	4
13	Roger Ravary	3	3	0	6	45	37	8	6
19	Arnold Grady	3	2	0	6	35	30	5	5
16	Wayne McIntosh	3	2	0	6	36	38	-2	5
14	Al MacRae	2	2	1	5	33	28	5	5
12	Roger Guevremont	2	2	1	5	36	33	3	5
17	John Gilligan	2	2	0	4	25	29	-4	4
20	Ralph Anderson	2	3	0	4	28	37	-9	5
18	Clarence Couture	2	3	0	4	28	39	-11	5
11	Bernie Levere	1	3	0	2	24	34	-10	4
Division "C"									
28	Don Lamorie	4	1	0	8	42	29	13	5
23	John McMahon	3	3	0	6	50	41	9	6
22	Graham Barkley	3	2	0	6	38	32	6	5
25	Dale Steele	3	1	0	6	29	24	5	4
30	Don Eastop	3	2	0	6	40	39	1	5
24	Guy Drouin	2	2	1	5	33	32	1	5
21	Norm Daigle	2	2	0	4	25	25	0	4
26	Leo Emond	2	3	0	4	29	34	-5	5
29	Roger Shaver	0	3	2	2	32	42	-10	5
27	Joe McLean	0	3	1	1	16	36	-20	4

Fitness Equipment that Rocks!
Get inspired @
PLAY IT AGAIN SPORTS
37 Ninth St. East
936-2020
Open 7 days a week
piascorn@datacom.ca
SP28012

Looking for the best price on
TEAM JACKETS
Bewitching Stitching
223A McConnell St. 936-2061
The Most Experienced Embroidery Shop In Town.

CORNWALL MINOR LACROSSE ASSOCIATION
WINTER LACROSSE
The Kinsmen Cornwall Minor Lacrosse Association is having a **REGISTRATION** this **Sat. Nov. 10th from 11 a.m. to 4 p.m. at the Bob Turner Memorial Center,** for it's *first ever winter lacrosse program.* The weekly Monday night sessions, will be at the Cornwall Bubble on Saunders Dr. is a basic "skills camp" and will run from late November to April is open to anyone from 5 to 16. The cost is $50 per person.
For more information contact Roy at **937-3727**

What do you want first: the good news, or the good news?

Hurry In For Great Deals On Our Remaining 2001's

2001 TOYOTA ECHO 4 only
$17,255 MSRP
Canada's best selling sub-compact*
- Highway fuel consumption rating of 50 mpg**
- 1.5 litre advanced VVT-i engine
- 4 spd. auto.
- AM/Fm with CD
- Tilt, pl, air

0.9% purchase financing‡‡



2001 TOYOTA RAV4 2 only
$26,695 MSRP
Lease for $329.00 per month for 48 months with $4970 down
- All wheel drive
- 2.0 litre 148 HP, VVT-i engine
- air/ cruise
- AM/FM with CD
- power windows/mirrors/locks
- Antilock brakes

3.9% purchase financing‡‡



2001 TOYOTA HIGHLANDER FWD 1 only
$31,900 MSRP
Lease for $399.00 per month for 48 months with $4945down
- Highest rating for safety by the I.I.H.S.***
- 2.4 litre, 4 cylinder, 16 valve, 155 HP, VVT-i engine
- AM/FM cass CD w/6 speakers
- cruise/ tilt/ roof rack
- 4 spd. auto
- power windows/mirrors;locks; air

3.9% purchase financing‡‡

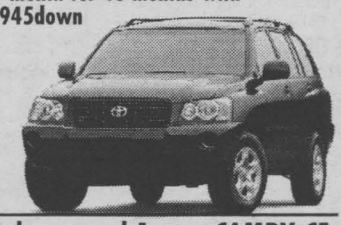

Also in stock at special pricing: 2 CAMRY LE demos and 1 *new* CAMRY CE

TOYOTA 2002

2002 TOYOTA COROLLA CE *plus*
$18,085 MSRP
Lease for $229.00 per month for 48 months with $2850 down
- Winner of the 2001 CAA Pyramid Award for overall vehicle ownership satsifaction‡
- Advanced 125HP VVT-i engine
- Auto/ air/ tilt
- Power locks

1.9% purchase financing‡‡

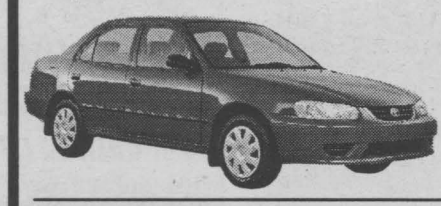

2002 TOYOTA CAMRY LE
$24,800 MSRP
Lease for $319.00 per month for 48 months with $3665 down
- Best selling car in North America‡‡
- 2.4 litre 157 HP, VVT-i engine
- AM/FM cassette CD w/6 speakers
- Power windows/locks/mirrors
- 4 spd auto w/overdrive
- Cruise/ tilt/ air

ALL NEW

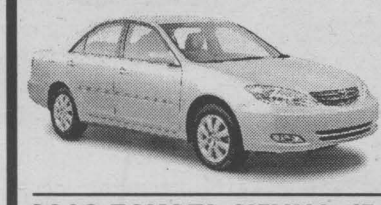

2002 TOYOTA SIENNA CE *plus*
$29,335 MSRP
Lease for $319.00 per month for 48 months with $5540 down
- Safest minivan ever tested by the I.I.H.S.***
- 3.0 litre V6, 210 HP, VVT-i engine
- Dual sliding doors & air cond.
- Sliding third row seat
- AM/FM cassette CD
- Power windows/locks/mirrors
- 4 wheel ABS/cruise

3.9% purchase financing‡‡



HIGHLAND TOYOTA
Main St., Maxville, ON
527-2735
N9013

Leasing / financing plans from Toyota Credit Canada Inc. O.A.C.. Offers valid on new 2001 & 2002 models leased or purchased by November 30, 2001. Limited time offers. Available until quantities last on 2001 models. License, registration, insurance and taxes extra. Lease includes freight and P.D.E. cost of $$1,245 on RAV4, $1,245 on Highlander, $995 on Corolla, $1,095 on Camry and $1,245 on Sienna. Freight and PDE not included in M.S.R.P. Based on 48 mos. walkaway lease at a rate of 6.9%, 5.9%, 6.9%, 7.9% and 5.9% (models HH20VMB, GD21APA, BR12EPB, BE32KPA, ZF19CSB). Down payment of $4,970, $4,945, $2,850, $3,665, $5,540 or trade equivalent required. First payment and security deposit of $400, $475, $275, $375, $375 due on delivery. Total lease obligation of $20, 762, $24,097, $13,842, $18,977, $20,852 and purchase option price of $12,012.75; $14,036.00; $8,680.80; $12,400.00; $14,374.15 based on a maximum of 96,000 kms. Additional KM charge of $.10, .15, .07, .10, .10 if applicable. M.S.R.P of $17,255 (model BT123PB) and $26,695, $31, 900, $18,085, $24,800, $29, 335 respectively. Finance example: $20,000 at 0.9%/ 1.9%/ 3.9% per annum equals $563.28/ $571.98/ $589.60 per month for 36 months. C.O.B. is $278.08/ $591.28/ $1,225.26 for a total obligation of $20,278.08/ $20,591.28/ $21,225.26. *Based on calendar year 2000 AAMC product group report. **According to the overseas regulation and compliance department of Toyota Motor Corporation (Engineering administration division). *** Based on US Insurance Institute for Highway Safety (I.I.H.S.), 1998 40mph 40% frontal offset crashtests. For complete test results visit www.hwysafety.org. ‡2001 CAA Pyramid Award for overall vehicle satisfaction for 1993 - 1997 model years. ‡‡ Based on Automotive News Jan. 10/00, & AIAMC year end segmentation report. ‡‡‡ 0.9%/ 1.9%/ 3.9% no limit purchase financing for up to 36 months available on new 2001 Echo, Corolla, Camry, Solara/ 2002 Corolla, 2001 4Runner/ 2002 Echo, 2001 Avalon, Celica, RAV4, Highlander, 2002 4Runner & Sienna models. See your participating Toyota Dealer for complete details. Dealer may lease/ sell for less.

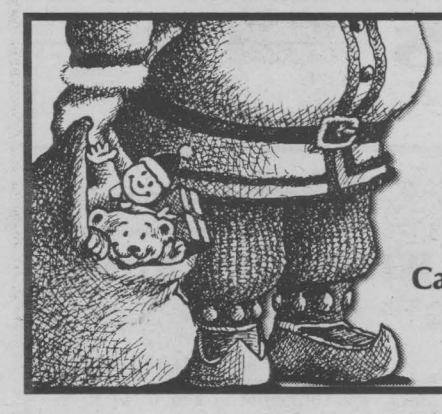

"A broad face and a round little belly that shakes when he laughs like a bowl full of jelly."

Can you guess who will be arriving here on Friday, Nov. 16 at 7 p.m.?

(we hope you've been good!)

cornwall SQUARE
The Centre of Our City!

Crafts begin at 6 p.m. / Entertainment at 6:30 p.m.

"No to Helicopter" ... was Chretien's statement in 1993 when he pledged to kill the new helicopter deal that the Conservatives had just signed. That decision of his cost taxpayers $478 million in termination fees. Now eight years later, ***our Sea King helicopters spend more time on the ground because they're falling apart.*** Now we learn that the Grits are going to divide the contract at a further 400 cost to taxpayers and new copters for our military are still years away.

GET AWAY FROM HIGH PRICES
50% OFF LAMINATION
25% OFF CUSTOM FRAMING

Hours: Mon. -Sat. 11-2:30;
CLOSED Wednesday & Sunday
1007 Montreal Rd. 938-7265

DEMPSTER'S Frameworks

Cornwall should have more than one MDS lab for their patients to get blood work done. It's an awful shame that when you go and there are always 30 or more people waiting at a time. Each time I have gone for the last two months I have had to wait at least one hour. It's a shame specially when you need to get blood work done about every three weeks. For the size of Cornwall we should have at least two of them.

Careless! Careless! Woman Driver! Wednesday, October 17th, 2001 at 11:30 a.m. **Red Honda CRV**, backed out of parking spot at WalMart, couldn't have looked very closely because you nearly ran over:

1) a lady with a little girl, about 3 years old and

2) a lady with a baby in a hand carrier. This driver never even noticed what she had done and she just drove off. I witnessed this with my son. I stopped to talk to these young ladies, who just couldn't believe what happened.

A concerned citizen.

Nice touch by Cornwall Atom B Royals (Innovative Converting). After a tough game against the Char-Lan Rebels, they formed an honour guard with their hockey sticks to see the winning team off the ice. It was very touching. Way to go boys, we are all very proud of you.

A big hurray to the City for putting up **traffic lights at the corner of Power Dam and Vincent Massey** ... it's about time!

From the driver of a Red Celica ... beware to the driver of a **big blue van** who went through a red light at the intersection of St. Felix and Second Street East on November 5th at 11:00 a.m. RED means STOP! You nearly caused a serious accident and you could have injured many people. Do us all a favour **... SLOW DOWN!**

Cameron's Towing ... you must be doing something right. **Women keep sending you roses, right Johny??** P.S. Let us in on it!

Your friend Kathy!!

Why not start a Christmas box for the animals at the Cornwall Shelter? Pick up a few extra cans of pet food or treats when shopping for your special pet. Drop them off at the Shelter at 550 Boundary Road. "All for the animals"

Only 45 days left until Christmas!

Friendly seaway faces

Annette Piche

Cornwall Transit



This week's friendly Seaway face has been driving buses in the City of Cornwall for the past 15 years. Annette Piche drives for Cornwall Transit and is married to husband Gerry. They have five children between them, with a total of eight grandchildren.

"I raised my two children with this job," stated Piche. "I really enjoy my job because of the people. You meet some nice people driving and I love to be outdoors."

Story and photo by Chris McPhee



Scuttlebutt

Hello ... Is There Anyone Out There?
We want to remind everyone out there that this is **your public forum** ... we need to hear from you, so mail, fax or drop off your little anecdote or gossip to: 329 2nd St. W., Cornwall, Ont, K6J 1G8
by Fax 933-0024
or E-mail your little ditty to us at scuttlebutt@cornwallseawaynews.com

Hello out there!! Anyone remember Jeff **Lague**, Cornwall's hockey star! Wouldn't it be interesting to know how he's doing in his new digs? Hope you're doing well Jeff.

Don't forget ... on Sunday, November 11th, let us all pause for a moment of silence at 11:00 a.m. ... "We must remember our fallen comrades."

Simply Put: When my friend's teenage daughter filled out her first job application form, she listed various baby-sitting jobs under "Previous Employment." In the column labelled "Reasons for Leaving," she wrote, "They came home."

Down a Peg: My sons don't share my enthusiasm for antiques. But after I refinished a dining table, I was pleased that my older son asked me if he could have it someday. Then he added, "I know just the colour to paint it!"

You Still Have Time!



Make Logan's Gallery a "must stop" this season



Custom Framing for Christmas

LOGAN'S GALLERY Gift Shop
"Santa's *other* workshop"

A Gallery Like no Other
204 2nd St. East n9014 938-3629

If you got a chance to check out the **Heritage Valley Arts & Crafts** Show at the Civic Complex last weekend, you got **a real treat.** Lots of gorgeous items to choose from and lots of great gifts for Christmas!

Hey Dan, what happened to your car Friday night? Heard that it died. Maybe you should check the gas gauge next time. **Like Father like son.** Just had to do it!

Luv ya! Mom.

To the owner of a local business ... good luck, you'll need it if you have employees like the following one - **who was driving your brown Chevy van with your company name on it,** on Wednesday night, around 5:30 p.m. at Billy K's ... it was very busy and there weren't too many spots to park in, yet your van was parked kitty corner across two spots. The was bad enough but one spot was for disabled parking. ***If ignorance is bliss, then this person is blissful as hell!***

Seaway News wishes our American friends a safe Veteran's Day weekend.



COSTUMES BY PAR Monique

CHRISTMAS PARADES, PARTIES, PLAYS, ETC.
SALES & RENTALS
Makeup ~ Accessories ~ Hats & Wigs
Birthday Novelties etc.
Hours: Mon.-Fri.: 10:30am-5pm;
Sat. 10am-4pm; Sun: Noon-4pm
329 Montreal Rd, Cornwall 938-3250
NO9014

The Feds have announced they will pick up the security tab for next June's G8 summit near Calgary. *So why then is a small City like Cornwall left out to dry for its costs associated with the Quebec Conference?*

Congrat's to the City for putting in trees along Ninth Street West of Cumberland.

Thought of the week... there are two ways to meet difficulties; either alter the difficulties or alter yourself to meet them.

Phyllis Bottome.

Handy Tip of the Week: Great dusting cloths. Always save those old socks. Sprayed with furniture polish, they make dusting a snap. But the best part is when one wears out, there's always another one waiting!

Did You Know: Chewing sugarless gum for twelve minutes at a pace of 100 chews per minute burns 11 calories an hour ... and it keeps you from snacking!

SEAWAY SMILE

Every week, the "Smilers" at AdVantages Advertising author "Seaway Smile" ... a little bit of humour to get your week off to the right start.
The "Smile" can be accessed via the internet too!
http://www.advantagesadvertising.com
Your own submissions are always welcome!
Send them to
smile@advantagesadvertising.com

Fishing

It was a cold winter day. An old man walked out onto a frozen lake, cut a hole in the ice and dropped in his fishing line. He was there for almost an hour, without even a nibble, when a young boy walked out onto the ice and cut a hole in the ice not far from him. The young boy dropped his fishing line and minutes later he hooked a Largemouth Bass.

The old man couldn't believe his eyes but chalked it up to plain luck. But, shortly thereafter, the young boy pulled in another large catch. The young boy kept catching fish after fish. Finally, the old man couldn't take it any longer. "Son, I've been here for over an hour without even a nibble. You've been here only a few minutes and have caught a half dozen fish! How do you do it?"

The boy responded, "Roo raf roo reep ra rums rrarm."

"What was that?" the old man asked.

Again the boy responded, "Roo raf roo reep ra rums rrarm."

"Look, I can't understand a word you're saying."

The boy spit the bait into his hand and said, "You have to keep the worms warm!"

It's quite irresponsible for the radio to predict local spending intentions for Christmas based on 47 call-ins.

Cornwall haircutter gets clipped ... goes hunting, but forgets to bring shells ... and we know who you are Mac!

Mining The Soul



Rita MacNeil and the Men of the Deeps are scheduled to perform in Cornwall this month.

Rita MacNeil's unique blend of music has been entertaining audiences around the world for over three decades. Born and raised in Big Pond, Nova Scotia in picturesque Cape Breton Island, Rita's success is evidenced in the gold, platinum and silver albums from Canada, Australia and the United Kingdom as well as numerous Juno and Canadian Country Music Awards.

The Men of the Deeps are North America's only male chorus, based in Cape Breton, Nova Scotia, comprised of working and retired coal miners. The men range in age from mid-thirties to late-seventies and together they share and preserve in song some of the rich folklore of the island's coal mining communities. Clad in overalls and hard hats, they make an impressive impact in concert. Since forming in 1967, The Men have performed throughout the world with tours in China, Yugoslavia, the United States and Canada.

NO SURPRISES

NO DOWN PAYMENT
NO SECURITY DEPOSIT
NO FREIGHT & PDI



2002 HYUNDAI ACCENT GS

$0 DOWN

LEASE FROM ...$179.00
GST $12.53
PST $14.53
$206.06 TAX INCLUDED



2002 HYUNDAI ELANTRA

$0 DOWN

LEASE FROM ...$229.00
GST $15.68
PST $18.32
$263.00 TAX INCLUDED



2002 HYUNDAI SONATA

$0 DOWN

LEASE FROM ...$289.00
GST $20.23
PST $23.12
$332.25 TAX INCLUDED



Tiburon *Elantra* *Sonata* *Santa Fe* *XG300* *Accent*

DRIVING IS BELIEVING

*Based on a 48 month lease. 20,000 km per year. Acq & Adm, Lic & Taxes Extra. OAC

$750 GRAD REBATE | **$500 NEWLYWED REBATE**

3 YEARS/60,000 KM ROADSIDE ASSISTANCE

CORNWALL HYUNDAI

628 Pitt St. Cornwall 933-8135

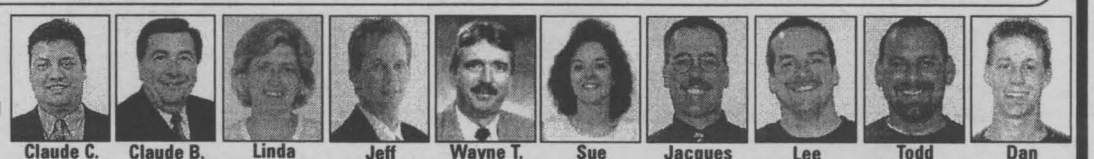

Claude C. Claude B. Linda Jeff Wayne T. Sue Jacques Lee Todd Dan

SEAWAY SPORTS

Cornwall Innovative Converting

Atom "B" Royals

The Cornwall Innovative Converting Atom "B" Royals improved their league record to 4-2 with a 2-1 win over the Kemptville Panthers in Kemptville Thursday night. The game remained scoreless until midway through the third period when Paul Martel scored, assisted by Mathieu Quenneville. Corey Agar added some insurance a minute later. Kemptville spoiled goalie Joel Charron's shutout with only four seconds remaining in the game.

The Atom "B" Royals were one win away from claiming the championship at their own tournament but came away with the silver medal. The Royals opened the tournament with a 1-1 tie against the South Stormont Selects Friday night. Brock Marsolais scored the lone goal assisted by Jordan Rochon. Goalie Joel Charron was in nets. The Royals outshot the Selects 24-9. Defenceman Corey Agar was the game MVP.

The boys were back on the ice against Verdun Saturday morning and came away with a 5-4 win. The Royals trailed 4-3 with 45 seconds left when Reid Lepine was sent in alone and scored his second goal of the game. With the game tied and time running out, Corey Agar got his second goal of the game with just four seconds left. Paul Martel also connected for one. Taylor Bergeron, Josh Coyle, Ryan Fontaine, Patrick Levac and Mathieu Quenneville all recorded assists. Defenceman Ryan Fontaine was the game MVP.

Later Saturday, the Royals faced off against the Nepean Raiders. Both teams with identical records and the winner receiving a bye to the finals. The Royals played another thrilling game winning 6-4. Leading the scoring was Ryan Fontaine with two goals and an assist. Jordan Rochon had a goal and two assists. Corey Agar, Carson Graveley and Reid Lepine all added singles. Josh Coyle had an assist.



Cornwall Innovative Converting Atom "B" Royals: Front row (left to right): Joel Charron and Dylan Lefebvre. Second row (left to right): Josh Coyle, Reid Lepine, Taylor Bergeron, Patrick Levac, Jordan Rochon, Sylvain Richer and Mathieu Quenneville. Third row (l-r): Carson Graveley, Justin Theriault, Corey Agar, Brock Marsolais, Paul Martel and Ryan Fontaine. Back row (l-r): Coaches James Lefebvre, Marc Richer, Jay Graveley and Pete Levac.

Photo submitted by D. Coyle

Jordan Rochon was named Game MVP.

In the championship game the Royals lost to local rivals the Char-Lan Rebels 7-1. The boys gave it their all but skated away with the silver medal. Paul Martel scored the lone goal for the team assisted by Mathieu Quenneville. Corey Agar was named game MVP.

Computer Sense/Char-Lan

Rebels

The Computer Sense/Char-Lan Rebels novice traveling team had a busy and successful weekend when they posted two undisputable victories against a league rival, the Morrisburg Lions, and the Cornwall Typhoons Atom "A" girls during an exhibition game.

In the first game, the Rebels got at least one goal from all their forwards on their way to a 12-1 win. Tyson Spink collected five goals and one assist, Kevin Veilleux had two goals and two assists, Chad Galliott recorded two goals and one assist, Tylor Spink and Eric Ming each connected for one goal, three assists and Taylor Eamon with one goal and two assists completed the offense charge. Also contributing offensively in this game were Ramsey Wheeler and Parker Payette with two helpers and Jacob Dawson with one.

On the next day, the Rebels were paying a visit to the Atom "A" girls. The Computer crew recorded a 7-0 win. The Spink brothers each made the net move twice, Tylor adding three assists while Tyson collected two helpers. Taylor Eamon with a goal and three assists, Kevin Veilleux, and Chad Galliott completed the scoring. Eric Ming added two helpers while Jacob Dawson collected one. Richard Guillet, was great in net, recording the shutout.

For the second time of their young season, the Computer Sense/Char-Lan Rebels novice traveling team and the South-Stormont Selects were battling the two points in the Upper Canada Minor Hockey league. Put together for the first time in the regular season, the CHEK line (Chad Galliott, Eric Ming and Kevin Veilleux) combined for nine points, lifting the Rebels over the Selects by the score of 5-3. The three players collected each one goal and two assists. Also for the winners, Tyson Spink pulled a two goal performance getting support from his two accomplices Tylor Spink and Taylor Eamon. Both recorded two helpers.

Major "A" Pee-Wee Royals

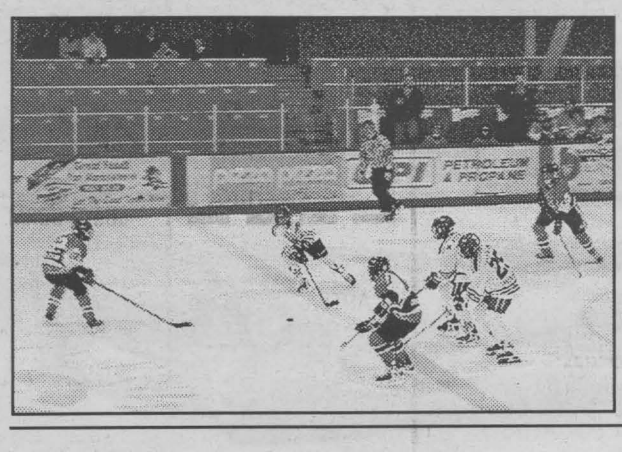

The Major "A" Pee-Wee Royals hockey team came up just short over the weekend losing to Goulbourn 2-1. Scoring for the Royals was CoCo Gaudet with the assist going to Devin Brunet.

On Sunday, the Royals lost to the Nepean Raiders 3-2. Scoring for the Royals were Mathieu Ladouceur and Philip Theriault.

Submitted photo

Cornwall Best Western

Novice "B" Royals

The Cornwall Best Western Novice "B" Royals had another successful weekend winning all three of their games starting with a 6-3 win over the Hawkesbury Hawks in exhibition play Saturday. Leading the charge was Mathieu Rochon with his sixth hat trick in 12 games, he also added two assists. Defenceman Tyler Prieur added to the offensive charge with two goals and an assist. Also scoring was Jacob Ruest with a goal and an assist. Kevin Dionne had an assist.

The Royals improved their league record to 4-0 with a win over the North Dundas Demons. In a very physical game the boys came out on top 5-0. Goaltender Sheldon Primeau earned his first shutout of the regular season. Scoring for the Royals was Mathieu Rochon with two goals and an assist. Michel Lefebvre, Tyler Prieur and Cody Stapley all scored once. Dominick Coyle, Kevin Dionne and Patrick Lemire each earned two assists with singles going to Alex Conroy-Terrance and Vance Thompson.

Sunday evening in their second game of the day, the Royals beat the Casselman Predators 7-2. Defenceman Tyler Prieur led the way with his first hat trick of the season. Mathieu Rochon scored twice while Kevin Dionne and Michel Lefebvre scored once. Cody Stapley recorded two assists and Patrick Lemire had one.

BECAUSE FALL IS JUST A NICE WAY

TO SAY WINTER IS ON ITS WAY.

DON'T WAIT TILL WINTER TO LET US HELP YOU GET BACK ON THE ROAD AND STAY THERE SAFELY.

FALL MAINTENANCE PACKAGE

$39.95† Plus tax

Lube, oil and filter • 15 point inspection including antifreeze, tires, wipers, hoses & belts • Tire rotation • Brake inspection • Top up fluids • Set tire pressure

INCLUDES AN ELECTRONIC BATTERY TEST.

ALL-IN-ONE TIRE EVENT

Starting from $69.95† Plus tax

Price includes: Installation, balancing, valve stem, lifetime inspection and rotation every 10,000 km. See dealer for road hazard protection and treadwear warranties.

Tiger Paw® ASC™ P185/75R14

ALL BRANDS IN ALL SIZES TO SUIT ALL YOUR NEEDS.

UNIROYAL MICHELIN GOODYEAR BFGoodrich

OUR COMPUTERIZED ALIGNMENT SERVICE WILL HELP YOUR VEHICLE PERFORM BETTER AND TIRES LAST LONGER.

CHEVROLET Oldsmobile PONTIAC BUICK GMC Cadillac

Goodwrench Service Right. On time.

At your GM Dealership. www.goodwrench.gmcanada.com 1-800-GM-DRIVE

†Limited time only. Participating GM Dealerships may set individual prices. LOF includes up to 5L of GM premium motor oil. Offer valid on most GM vehicles. Offer available to retail customers only. See Service Advisor for offer conditions and more details or call 1-800-GM-DRIVE.



Transit Communications Ltd.

DICK AUBRY

Transit Communications Ltd. is a Cornwall Company that has the franchise to sell advertising in and on Cornwall Transit buses.

For More Information Call:

DICK AUBRY 933-3561

NOW AVAILABLE

COLOUR PHOTO REPRINTS

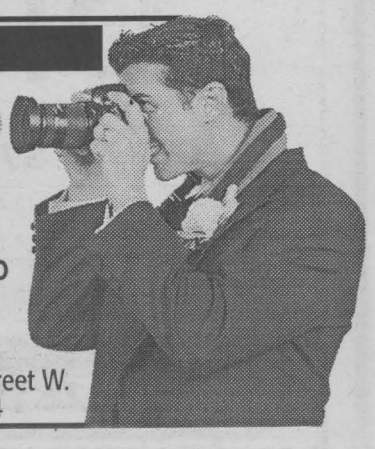

Get a copy of Your Favourite Photo

(submitted by Chris McPhee)

5x7: $15.00 or 8x10: $25

SEAWAY NEWS 329 Second Street W. 933-0014

SEAWAY BARGAINMART

DEADLINE: WEDNESDAY 5 pm

933-0015

Circulation: 34,257 copies

MasterCard VISA

Ontario Community Newspaper Association

BLANKET CLASSIFIED ADVERTISING

ALL ONTARIO INSERT
188 Newspapers, Min. Cir. 1,499,490

CROSS CANADA INSERT
590 Newspapers, Min. Cir. 4,623,738

CALL FOR DETAILS
SEAWAY NEWS Tel.: (613) 933-0014
Fax: (613) 933-0024
e-mail: info@cornwallseawaynews.com

CLASSIFIED ADVERTISING RATES
PHONE: 933-0015

Classified Advertising (G.S.T. included)

CASH RATES
- $9.00/week 24 words or less, (25¢ each additional word per week).
- $16.50/2 weeks. 24 words or less, (23¢ each additional word per week.).

DEADLINE: Wednesday 5 pm before publication. The advertiser agrees that the publisher shall not be liable for damages arising out of errors in advertisements beyond the amount paid for the space actually occupied by that portion of the advertisement in which the error occurred, whether such error is due to the negligence of its servants or otherwise and there shall be no liability for non-insertion of advertisement beyond the amount paid for such advertisement.

COMPANIONS' CORNER

To Place Your Ad: write your ad of 24 words or less and enclose $28.50 plus your name, phone and proper mailing address (postal code) (this is only for our records). This will be for 2 insertions. Over 24 words, 23¢/ additional word/week. Deadline is 5 pm Wednesday.

Mail to Companions' Corner, Seaway News, 329 Second St. West, Cornwall, Ontario K6J 1G8.

Mail pick up, no charge.

Mailed replies: $6.00

For Readers:

To respond to an ad, there is "no charge", just send your letter to the appropriate CC number, c/o Seaway News, 329 Second St. West, Cornwall, Ontario K6J 1G8.

COPY CHANGES

Customers are allowed one copy change prior to ad publication. Copy changes, after the ad has been published, are treated as a "new ad" and will be paid for accordingly. On "sold" items, no credits are issued. However, in the case of cancellations, once an ad has been placed and paid. There is no refund or credit given.

NOTICE

It is our wish to serve you through the classifieds, however, Seaway News can't possibly verify the legitimacy of all ads. **DO NOT SEND MONEY OR GIVE YOUR CREDIT CARD NUMBER** to any company offering employment. Legitimate firms do not charge potential employees for a job.

Opportunities to earn money at home by assembling products, etc. should be examined carefully. Check references of these companies. Do not send money or give your credit card number until you are satisfied you are going to get what you bargained for.

LET THE BUYER BEWARE.

~~~~~~~~~~~~~~~~~~~~~~~~~

Published weekly and distributed by Seaway News, 329-2nd St. W., Cornwall K6J 1G8. The Publisher will not be responsible for any errors in any advertisement after one insertion.

Advertising is accepted on the condition that in the event of a typographical error, that portion of the advertising space occupied by the erroneous item together with reasonable allowance of signature will not be charged for but the balance of the advertisement will be paid for at the applicable rate.

In the event of a typographical error advertising or services at the wrong price(s), goods or services need not be sold. Advertising is merely an offer to sell. The offer may be withdrawn at any time.

There shall be no liability for non-insertion of an advertisement beyond the amount paid for such advertisement.

The Publisher reserves the right to edit, revise, classify or reject an advertisement.

The views of contributing writers are not necessarily the viewpoints of this newspaper or its publishers.

Letters to the editor are welcomed. They may be reprinted with changes in spelling or grammatical construction. All letters must be complete with signature, address and phone number. If not, they will not be printed.

SEAWAY NEWS
Serving Cornwall and Area

COMPANIONS CORNER

ASIAN, EUROPEAN, Latinoes, etc. A-2 Dating, the best place in Montreal to meet multi-ethnic people for long-term relationship. 1-514-369-4647.

SWF, 50's, enjoys laughter, dining, dancing, nature, travel. Seeking white, non-smoking, honest male with similar interests for friendship & possible relationship. Reply CC2091.

38, SENSITIVE, funny & fit male. Looking for SWF with a great sense of humour, to spend quality time & to have adventures with. CC2093.

ADULT ENTERTAINMENT
✓ Lingerie
✓ Adult Books
✓ Novelties
• Marital Aids • Lotions
• Video Tapes • Magazines
• CD's • DVD's & MORE!
EXOTIC EXPOSE
St. Lawrence County's Adult Centre sn4
OPEN 12 NOON - 10 pm daily
Corner of Rt. #56 & Town Ridge Rd., Massena South 2 miles to Don's Orange Mini Mart
315-764-7145

2 APTS/CONDOS FOR RENT

109 CHEVRIER. Available now or Dec. 1st. Large clean 2 bdrm upstairs apt. Fridge, stove, heat, lights. $575/mth. No pets please. Call 936-8835.

2 BDRM UPSTAIRS apt. Quiet, only for 1 or 2 adults. No pets. Call after 1pm, 932-2135.

COLLEGE STUDENT SINGLE ROOM APTS. with 3 pc. bath. Only 1 block from college. $300-$350/mo. incl. fridge, microwave, utilities, **Call 932-0063 days or 932-4877 after 6 pm**

AVAILABLE IMMEDIATELY, 737 Killarney Ave. Main floor 2 bdrm apt. Newly renovated, large kitchen, washer/dryer hook-ups in basement, garage. $480/mth, plus utilities. Call 933-8368.

1 BDRM APT in Ingleside, $410/mth, includes utilities. Call 543-3604.

AVAILABLE FEB. 1ST, spacious 2 bdrm 2nd floor apt. Quiet location near water & park, 17A Louisa. Laundry hook-ups, $495/mth, with utilities. No pets. Call 931-1041.

SMALL COMPLEX - 2 bdrm apt, central, large kitchen, laundry facilities, fridge & stove. $550/mth, plus utilities. Avail. Aug. 15th. 937-3253.

YOU DON'T NEED any furniture. This 1 bdrm apt is completely furnished. Just bring your suitcase & move in. $420/mth, utilities paid. Responsible people only. No pets. Call 932-4376.

ACE PROPERTY MANAGEMENT 936-1533
"Let us find you a place at no charge!"

ROOMS/ BACHELOR APTS.
Amelia St, fully furnished, avail anytime $300 incl.

ONE BEDROOMS
16 Sixth St. W, 2 level gas heat, prking, Oct $315 +
Bergin St., upst. prk., hkups, avail. immed. $400 heated
235 Carleton, upst, appli, prk, avail Dec. $375 incl.
Sydney St., large older executive style, frpl, $700 heated
425 7th St. E., bsmt appli, hookups, prking, $455 incl.

TWO BEDROOM
Fifth St. E. upst, porch, prking BBF, heat $570 incl.
Bergin St., mn. flr, prk, patio, yard, $450 heated
1103 2nd E, upst, appli. prk, front porch, $450 incl.
314 Louisa, upst, no appli, prk, gas htg, $360+
338 Guy St., lrg. upst, appli, balcony, prk, avail. immed.
140 4th St. W, 2 storey, prking, gas heat, $550 incl.
320 Cumberland St, upstr, prking, avail, immed.

THREE BEDROOMS
208 14th, bsmt, lrg, hookups, parking, gas heat $500+

805 MARLBOROUGH ST. N.(SECURITY)
two bdrm bsmt., $575 monthly utilities, appliances, parking included coin laundry

LE DOMAINE APT. PITT ST. (SECURITY)
Lrg 1&2 bdrm, appli, balconies, prking, utilities included coin laundry

325 GLEASON STREET (SECURITY)
2 bdrms, appli, balcony, prk, laundry hkups $650 incl.

SINGLE HOMES, TOWNHOUSES SEMI'S
253 Ninth St. E., 2 bdrm, gas htg, garage $600+
708 Glengarry blvd, 3 storey, 3 bdrm, garage $650+
508 Anderson St. 3bdrm, mn flr, FAE avail. 650+
142 4th St. E, 2 storey, prk, FAG heat, hkups, $600+
Main St. Avonmore, 2 storey, 2 bdrm. hkups, yard $525+

COMMERCIAL LISTINGS
244 Marlborough St. Hair Salon, parking. Some equipment provided. Avail Nov. 1st A$675 incl.

TWO 2-BDRM APTS. Available now. Location: Lefebvre near bike trail. $450/mth, heat paid. Call 938-7681.

202-B PRINCE ARTHUR, 1 bdrm upstairs apt. Very clean. Fridge & stove. $300/mth, plus utilities. Avail. immed. Ideal for 1-person or couple. Call 933-4780.

214 MCCONNELL - 1 bdrm apt, large L-shaped livingroom, parking, washer/dryer hook-ups. $425/mth, pay own utilities. Avail. Nov. 1st. No pets. Call 933-4347.

CENTRALLY LOCATED. 3 bdrm apt. Washer/dryer hook-ups, fridge, stove, parking. Very clean. Call 933-5720, after 5pm.

COZY 1 BDRM. raised bung. bsmt. apt. Quiet residential east end area on Beach Ave. $450 incl. heat, elect., air, back-yard, patio. No pets. **Call 936-0033**

1 BDRM DOWNSTAIRS apt. Washer/dryer hook-ups, new floors, new paint, fenced backyard. $495/mth, all utilities included. Call 930-9242.

AVAILABLE DEC. 1ST - 1008 Grand Ave. Clean & quiet 2 bdrm upstairs apt. Hook-ups, storage, parking, porch. $475/mth, plus utilities. Call 938-8607.

SPACIOUS 1 & 2 BDRM APTS. Clean & quiet. Reasonable rents, locker space, parking, coin-operated laundry. References required. Call 931-2633.

AVAILABLE DEC. 1ST, 2 bdrm main floor apt. 208 Carleton. Washer/dryer hook-ups, parking, 4-pce bathroom. $495/mth, all included. Call 938-6200.

105 FOURTEENTH ST. W. Quiet area, 2 bdrm apt w/patio & garage. Avail. Dec. 1st. Laundry hook-ups. $550/mth, plus utilities. Can be partially furnished or can be discussed. Call 938-4758.

APARTMENTS FOR RENT
bachelor, 1&2 bdrm.
security bldg., video surveillance
bachelors from $399 incl. util.
call 932-7891
Mon. - Fri. 9:30 - 4:30 sn3

AVAILABLE DEC. 1ST, 3 bdrm upstairs apt. Washer/dryer hook-ups, shared driveway. $425/mth, plus utilities. Call 937-3690.

LARGE, CLEAN 2 bdrm apt. Laundry hook-ups, fridge, stove, utilities included, $575/mth. Bachelor apt, fridge, stove, utilities, $375/mth. Sorry, no dogs. 938-3936.

BACHELOR FURNISHED APT. AVAILABLE.
331 Second St. W.
1 BDRM., APT.
205 First E.
Ask for Peter
938-6131 LN9013

LOWER DUPLEX, 207 Easton Ave. Large 3 bdrm apt. Washer/dryer hook-ups, full basement, fenced-in yard, parking. $625/mth, plus utilities. Call 938-7286.

NOW AVAILABLE, 1 bdrm apt. Includes fridge & stove, parking & utilities, $335/mth. Located @ 100 McConnell Ave. No pets. Local call 361-0248.

4 HOUSES FOR RENT

WEST END, large 3 bdrm house. Available Nov. 15th. $725/mth, plus utilities. Parking, laundry room, 1-1/2 bath, patio, finished rec room. Call 534-8284.

302 - 9TH ST. WEST - 2-1/2 bdrm, gas heat, fridge, stove, washer, dryer, pkg, free snow removal, fenced yard. $600/mth, plus utilities. Call 938-0097 days, Mon-Fri.

5 HOUSES FOR SALE

CORNWALL NORTH - 2093 Pitt St. Luxury triplex corner, 5-yrs excellent location, excellent condition. Gas fireplaces all units. Priced to sell, $187,000. No agent to pay. 933-7883.

ALEXANDRIA AREA
2+ bdrm. mobile home on good sized lot in well kept park. Open concept kitchen/living room. Washer/dryer connections. Asking only $39,000. Call Anne MacDonald, Assóc. Bkr., Re/Max Cornwall Realty Inc. (613) 525-1130 LN9004

TRIPLEX FOR SALE on Alice St. Very reasonable price. Also, 3 bdrm home. Vendor may take first mortgage with reasonable down-payment. Call after 1pm 932-2135.

SAVE MONEY NOW!
Refinances, purchases and debt consolidations. Pay off high interest loans & credit cards.
5 Year Mortgage 5.40%
UPPER CANADA MORTGAGE
930-2592 n9011

2 - 3 BDRM HOMES. 5-yrs-old. Located west of Bonneville. Power of Sale. Priced to sell. Call 527-5426.

HANDYMAN SPECIAL - 3+1 bdrms, 3-pce & 4-pce baths, force-oil furnace, house trailer attached to bungalow, above ground pool, on approx. 3/4 acre near Chesterville. Call 937-4055.

17 LOTS/LAND

LOT FOR SALE on Service Rd, near Pioneer Corner. 198.94' x 200'. Call 933-4013.

A VENDRE - Situé près d'Alexandria, terrain 14.69 acres, incluant plantation d'épinette approx. 1 acre et lac artificiel. Possibilité de bâtir. 525-3349.

FOR SALE - Situated near Alexandria, 14.69 acres, includes spruce plantation of approx. 1 acre w/artificial lake. Potential for building. 525-3349.

LOT FOR SALE - Approved, 2.76 acres on Hwy. #2, west of Ingleside. 2 entrances: off paved road & Hwy. 2. Beautiful view! Nicely treed. For more details, call Jim Standing, Assoc. Broker for Royal Lepage / M. Jean Cameron Real Estate, 938-3860.

22 ARTICLES FOR SALE

DELUXE SINGER sewing machine w/cabinet & chair. Roy clothes dryer. Excellent condition. Call 528-4717.

M.I.G. WELDER. Hobart 200-amp, 220-volt with new Bernard whip plus flowmeter, $650. Call 938-9088.

SAMSUNG IMPAX 210 Advanced Photo System Camera with zoom & carrying case for sale. Many features: drop load film, self-timer, red-eye reduction & more. Paid: $168. Asking $100. Excellent condition. Call Diane @ 938-7071 or leave message.

AUTOS FOR SALE

PAUL'S PICK OF THE WEEK
01 NISSAN SENTRA SE
loaded, 5spd



$17,995.00
may not be exactly as illustrated

00 CHEV CAVALIER 2dr, auto, air, warranty		$11,995
00 DODGE CARAVAN 4dr, auto, air, low km	SPECIAL	$18,650
00 HYUNDAI ELANTRA WGN loaded, warranty		$15,995
00 GMC JIMMY SLE loaded, 4dr low km	SOLD	$21,995
99 PONTIAC GRAND PRIX GT 4 dr., loaded, 30,000 kms	SPECIAL	$18,995
99 PONTIAC GRAND AM SE 4dr, loaded,	SPECIAL	$13,995
98 PONTIAC BONNEVILLE 4dr, loaded, low kms		$16,995
98 CHEV CAVALIER 2dr, 5spd, 65,000 km		$8,995
98 CHEV MALIBU 4 dr., 6 cyl., sunroof, loaded	SPECIAL	$11,995
98 DODGE GRAND CARAVAN SPORT 4dr, loaded		$16,495
97 CHEV MONTE CARLO 2dr, auto, loaded	SPECIAL	$12,995
97 HONDA CIVIC EX 4dr, loaded		$11,995
97 PONTIAC SUNFIRE 2dr, black		$8,995
96 CHEV LUMINA APV VAN auto, air, super clean		$8,995
96 FORD AEROSTAR SUPER clean, van, low km		$7,995
96 PONTIAC SUNFIRE 2dr, black, 5spd		$7,995
95 FORD EXPLORER SPORT 2 dr., red, auto, air		$10,495
95 CADILLAC STS 4dr, leather loaded	SOLD	$16,995
95 DODGE NEON 4dr, air, very clean		$5,495
95 DODGE NEON 4dr, auto, air, ex sport	SOLD	$6,995
94 FORD EXPLORER 4dr, loaded, 4x4, auto		$8,995
93 SUZUKI SIDEKICK 2dr, auto, very clean		$6,995

All prices exclude taxes and administration fee.
BANK FINANCING AND EXTENDED WARRANTIES AVAILABLE

FITZGERALD
Operated by Cornwall Hyundai
125 Cornwall Centre Rd. Cornwall
932-4514
PAUL SN2

RE/MAX®
CORNWALL REALTY INC.
938-8100
Direct Line 360-1323
Don't Make A Move Without Me!



Marjet Rogers
ASSOCIATE BROKER

OPEN HOUSE
SUNDAY, NOV. 11th 1-3 PM
18465 COUNTY ROAD 2 GLEN WALTER



Waterfront home, main floor master bedroom suite, formal dining, hardwood floors. Children's quarters with family room upstairs. Boat dock
Asking $289,000

OPEN HOUSE
SUNDAY, NOV. 11th 1-3 PM
20402 CHURCH ST. LANCASTER



Spacious 3 bdrm bung., 2 bathrooms, almost an acre of land, finished rec room in basement, oak and ceramic flooring...
New Price $139,900 ~ Owner Wants Offer
Hosted by Anne MacDonald - Cell:551-1299

BUILDING LOTS- LOCATED ON TYOTOWN ROAD
2.65 acres SOLD - 20.4 acres: **$29,000**
n9014
~~~~~~~~~~~~~~~~~~~~~~~~~

ARTICLES FOR SALE

CITIZEN GSX 130 dot matrix printer, $20. For more info, call 932-5588.

INTERNET PC - $24.99/mth. rent to own complete system. Internet ready, Windows OS & bonus software. No credit check. Toll free: 1-877-795-9433.

NIKON CAMERA zoom 90. Never used. Brand new. $165. Call 933-4326.

UPRIGHT PIANO, excellent condition, $450. One snowblower attachment for lawn tractor 34" wide swathe, chute rotation control from driver's seat, $400. Call 933-8368.

ENCYCLOPEDIA AMERICANA, 30 volumes. $60. Call 938-8301.

COMPUTER, 200 Pentium w/high speed. Six months, @1/2 price, $299. Call 933-4326.

CABINET STYLE STEREO & phonograph combo includes older albums by Dean Martin, Louis Armstrong, Frank Sinatra. Brown finish. $65. Call 933-4489.

OPTICAM 202 Autofocus slide projector, $50. Call 936-1767.

USED DECKS, L-shape grey w/wood trim. Also, regular desk. Best offer. 1290 Pitt St. or call 933-7036.

ANTIQUE 3-DRAWER dresser, walnut finish, $200. Call 534-3958.

SUPER MATTRESS SALE

ECONO REST 5 Years Warranty		CHIRO 15 Years Warranty		ORTHOPEDIC 20 Years Warranty	
39" Set	Reg. $299 $189	39" Set	Reg. $499 $299	39" Set	Reg. $599 $399
48" Set	Reg. $399 $199	48" Set	Reg. $699 $399	48" Set	Reg. $799 $499
54" Set	Reg. $399 $199	54" Set	Reg. $699 $399	54" Set	Reg. $799 $499
Queen Set	Reg. $489 $299	Queen Set	Reg. $899 $499	Queen Set	Reg. $899 $599

oc26013 39" MATTRESS $99 BERGERON SLEEP SHOP & HOT TUB 1005 FIRST ST. E. 932-2214

WASHER & DRYER, $125. Call 534-3958.

18-FT. SHUFFLE-BOARD, horse shoe style. Excellent condition. Asking $1,200. Call 932-3514.

STEEL GARAGE DOOR, 7' x 9', $75. Also, huge thermo window w/sliders, 8' x 5', $150. Call 347-7332.

SEARS RADIAL SAW, 10", new, still in box, paid $695. Best offer. Also, print Trisha Romance Candlelight Stroll, $450. or B.O. Call 933-2249.

150 VHS MOVIES, .50¢ each. 12" Sony colour TV w/remote, $75. Call 938-1961.

FIREPLACE SCREEN 25"H x 36"W. Call 525-3349.

AT LOW PRICE! First quality materials...unbeatable prices. HDF laminated floating floors: 15-yr-warranty, .95 sq.ft. 25-yr-warranty, $1.19 sq.ft. 25-yr-warranty, no glue necessary, $1.69 sq.ft. Waferboard: 1/4" $5.39, 7/16" $7.49, 5/8" TG $12.49. Fibreglass insulation: R20X15, $16.59, R20X23, $25.39, R12X15, $17.45, R12X23 $27.67. Plain MDF mouldings: casing .89¢, baseboard, .99¢. Effective Nov. 10th-November 17th. Bargain Building Materials, 613-527-5090.

Winter clothing now in stock!
1/2 Price Sale on all stock
Quality almost new clothing
HOUSE OF SAVING$
345 5th St. West. 933-9911
(near cor. of Cumberland)
Mon. - Thur. 8 - 4:30, Fri. 8 - 6:00
n9013

HARDWOOD ASH-TRAY stand w/brown ashtray, 24" high. Call 525-3349.

FISHER PRICE 3in1 pool table, $60. Twin bed w/frame, headboard & footboard, $50. Call 932-1756.

MOVING SALE - Maytag washer, white. Inglis gas dryer, white. Inglis stove, almond. 3 kitchen stools. All in good condition. Call 937-3690.

HANDY BUTTON MACHINE, complete with #30 die & cutter & #22 die & cutter, as well as other upholstery tools. Call 538-2469.

2 DRESSERS, 1 single bed, w/mattress & box spring, $375. for set. Also, Motorolla cell phone w/car & outlet charger, $40. Call 938-8067.

SUMMER WEDDING DRESS, designed by Alfred Sung. White, sleeveless, full-length w/short train, embroidered bodice, headpiece & veil. Fits size 10-12. Perfect condition. Asking $700. or B.O. Call 931-1775.

DELAGE USED FURNITURE
We Pick Up Good Used Furniture
406 Montreal Road
932-5689
JN13

BIRD CAGE. Large cutting torches. Small horse saddle. High chair. Baby gate. Stroller. Car booster seat. Child's table & chair. Boy/girl skates. Barbie power wheels. 932-3916.

ARTICLES WANTED

WANTED
Old Fishing Lures & Wooden Duck Decoys
938-8839
SN4

SEAWAY NEWS
business card directory

ADDITIONS & SUNROOMS
We Provide A Free Estimate
932-5565 ext. 129
MENARD BROS. & ASSOCIATES LTD.
1100 Marleau Ave.
www.menardbros.on.ca
Richard Brosseau

CORNETT COMMUNICATIONS
Installation & Servicing of ALL Satalites & Antena's
Get Connected before the Snow! 933-4566

Poppy's Pawns Plus
Top Prices Paid For Fine China, TV's, VCR's, CD's, Movies, Tools, Antiques, Small Furniture
We Pawn, Buy, Sell & Trade
224 Pitt Street 933-2333
SN5

REDLINE RACING COLLECTABLES
WITH COUPON RECEIVE 15% off ALL DIE-CAST AND APPAREL
offer ends Nov. 30,2001
Hillcrest Plaza, Unit 9
RR#4 Brockville, Ont.
(613) 345-2807
Toll free 1-866-276-1170
n9012

VALLEY WOODSHOP
#18413 South Branch Road, Cornwall
SIX-YEAR WARRANTY ON KITCHEN CABINETRY
FREE ESTIMATES
BOB & MIKE
"Family Owned"
Phone/Fax (613) 931-3437

Gabe McEvoy
CORNWALL APPLIANCE REPAIR
Home Service for Major Appliances
Washers ~ Dryers ~ Ranges
Refrigerators ~ Dishwashers
Authorized Warranty Service for Frigidaire, White Westinghouse, Kelvinator & Gibson
931-2109
sn3

INTERIOR DECORATING
• In Home Consultation
• Colour Matching
• Paint & Wallpaper
Suzanne Roy
Int. Decorator
MENARD'S RONA Home Centre Since 1974
1100 MARLEAU AVE. 938-3300

Larry Lalonde Painting
Providing Quality Service Since 1978
• Residential • Interior
• Commercial • Exterior
FREE ESTIMATES
Cornwall, ON 936-9047

Wayne's Tree & Aerial Service
• Tree Cutting & Trimming
• 50 ft. Bucket Truck Available
Backhoe and Trucking Services
Fully Insured
Free Estimates 937-4817
ap34

HANDYMAN
Gary C. Lefebvre
Residential & Commercial Renovations, Repairs & Maintenance - INSURED
2241 Pitt Street
Cornwall, Ontario
K6K 1A5
Tel: 613-933-0978
Pager: 613-937-5317

Get The Most From Your Advertising
Call
Arlene Snelgrove
933-0014
SEAWAY NEWS

Labrador
SPRING & DISTILLED WATER & ACCESSORIES
Serving Cornwall & S.D. & G.
FREE DELIVERY 931-2234

GORDIES AUTO SERVICE
AVONMORE
Major & Minor Repairs
Affordable Prices
FREE pick-up of all unwanted vehicles
346-1334
oc26012

Get The Most From Your Advertising
Call
Robin Cameron
933-0014
SEAWAY NEWS

PROSHOT IMAGES
CHRIS MCPHEE, PHOTOGRAPHER
On Location:
Wedding • Engagements • Family Portraits
• Sports Events • Corporate • Commercial
Special Family Moments
PH. (613)932-5588 FAX (613)932-7663
frostbear@accglobal.net

WELL DRILLING
SINCE 1956
FREE ESTIMATES
Pumps, Pools & Spas
410 Seventh St. W. Cornwall 933-0411

Get The Most From Your Advertising
Call
Rick Shaver
933-0014
SEAWAY NEWS

A1 Tub & Tile Re-surfacing
• Complete bathroom renovation specialists
• See our complete line of tiles on display at the Sap Bucket located at 353 Mtl. Rd.
• We do home renovations from top to bottom
Your Complete Home Renovator
936-3622
o2014

REAL ESTATE

EXIT REALTY SEAWAY
506 Pitt Street, Cornwall Call 937-4445
www.exitrealtyseaway.com

Judi Auger, Assoc. Broker 930-3536
Dawna Bamford, Sales Rep. 937-0739
Ayn Burmeister, Sales Rep. 678-7530 (cell)
Maggie Tessier, Broker 551-2004
Julia Patterson, Sales Rep. 984-0875
Cynthia Joubert, Sales Rep. 551-2496
Ginette Campbell, Sales Rep. 361-9155
Theresa Mahaffy, Sales Rep. 937-4445
Ellen Ricker, Assoc. Broker 937-4445
Henrietta Duvall, Sales Rep. 937-4445

WATERFRONT PROPERTY
PRICE REDUCED... spacious 2780 sq.ft., all brick, 2 storey home, 125' on river. Vendor says sell. $169,000/ #434
CALL MAGGIE 551-2004

OPEN HOUSE SUNDAY 1-2:30
14 LEFEBVRE FIRST HOME BUYERS
This 3 bdrm. home has a spacious kitchen, hdwd & ceramic flrs, new carpet, new shingles
$59,900/ #534
CALL JUDI 930-3536

TRIPLEX
MINT CONDITION
3 self contained units. 2-1 bdrms & 1-3 bdrms. w/rec rm in bsmt. 2 private drive, garage, very affordable.
$86,900/ #535
CALL JUDI 930-3536

STARTER HOME
WELL KEPT
2 bdrm. home in a good area of town, main flr. laundry. Owner will look at all offers
$38,000/ #533
CALL JUDI 930-3536

NEW CONSTRUCTION
OPEN CONCEPT
2 storey home with back deck off kitchen area, 3 bdrms., whirlpool bath, fireplace, & much more.
$159,900/ #485
FOR AN APPOINTMENT CALL JUDI 930-3536

MORE THAN MEETS THE EYE
IF YOU ARE LOOKING for value, then see this one.
$194,900/ #443
TO VIEW CALL JUDI 930-3536

BRICK BUNGALOW
3+1 BDRM.
bungalow with gas fireplace and hardwood floors. Detached garage and fenced yard.
$92,500/ #495
CALL HENRIETTA 937-4445

NEED MORE KID SPACE?
THIS 4 BDRM.
3 bath home is for you. Also features an extra large kit. w/built-ins, cathedral ceiling, hdwd & ceramic flrs, fin. lower level,on a 150x300 lot.
$209,900/ #506
CALL ELLEN 937-4445

CALLING ALL CHEFS
DREAMING OF
running your own restaurant? Why not? This is an excellent deal. Price includes building, tables, chairs, kit. equip. Owner wants it sold.
$159,900/ #521
CALL JULIA 330-1767

INCOME PROPERTY
17-17A SEVENTH ST. W.
Brick duplex featuring 2-2 bdrm. units @ 1000 sq.ft. each. Hdwd flrs, gas heat. Well leased.
$105,000/ #380
CALL DAWNA 937-0739

AULT ISLAND
BEAUTIFUL RIVERVIEW HOME
Close to bike path, golf course. This home is spotless with quality material. Built in 1996
#475
CALL GINETTE 361-9155

DUPLEX
EXCELLENT VALUE
new wiring, new windows, new flooring, new cupboards, new siding. A must to see.
$82,000/ #381
CALL THERESA 937-4445

3+1 BDRM.
4950 DESJARDIN ST. MARTINTOWN
all brick bungalow, fin. bsmt, 2 baths, insulated double detached.
$109,900/ #511
CALL AYN 678-7530

ALL THE CHARM OF YESTERYEAR
BUILT IN 1902
4 bdrm., 2200 sq.ft., 2 storey home in beautiful location, great cond., carriage house, inground pool.This house is a steal. 234 Sydney St.
$139,900/ #505
CALL CYNTHIA 551-2496

GLEN WALTER
3 BDRM. BUNG.
with heated garage, pool, Jacuzzi bathtub, cathedral cilings in living room addition, large lot.
$72,000/ #526
CALL CYNTHIA 551-2496

24 FIREARMS FOR SALE

GUNS FOR SALE: Cooey Model 64 semi-auto .22 LR w/scope & sling, $150. Model 75 Target .22 LR w/Lyman sites & hand-carved stock, $300. Cooey Canuck .22 LR single shot w/original sights, $150. All gun buyers must have a valid FAC or PAL. For more info, call 932-5588.

26 FARMERS MARKET

CEDAR TREES, 4-ft. tall, $2. each. Call 874-2853.

DRY FIREWOOD, per cord. Elm/White Birch, $40. Maple, $45. Ash, $50. Splitting & delivery available. Call 527-5596.

30 HOME SERVICES

RILEY'S PAINTING. Drywall & ceiling repairs, water damage, wallpapering & odd jobs. Light truck available. 20 yrs experience. Reasonable rates. Call after 6 p.m., Residence, 938-8839. Pager#930-8851.

STOP! HANDI LADIES, give yourself a Christmas treat, get your house clean & neat. A great gift idea. Walls, floors, ceilings, cupboards, windows in & out and more. Keep it, you may need us. Call 936-9362 or 936-9150.

The PERFECT HANDYMAN - Renovations, building & addition needs, roofing, siding, drywall, decks, sheds, garages, patios. Call Robert The Perfect Handyman, 525-2197. Free estimates & customer satisfaction.

STRIPALL - Furniture stripping, refinishing & repairs. Staircases, floors, doors, archways, No job too big or small, antique or not. Free estimates. Long Sault, 534-8494. Visit our website www.stripall.com Try our industrial stripper $30. gallon.

MIKE'S TREE PRUNING, cutting & removal, general yard work & cleaning. Will do demolition. Eavestrough, chimney cleaning & repair. Carpentry work & painting. Free estimates. Call Mike 931-1251.

ERNIE'S CLEAN-UP SERVICE. Cedar hedge & tree trimming, fencing, house painting, snow blowing, yards, basements, lawn cutting. Call 938-1684.

GOT NO TIME? Can't do it? General renovations. Snow removal. Telephone & computer jack installation. Free estimates. Good rates. Call Richard the Handy Man, 931-1186.

EMPIRE PAINTING - Tired of paying high prices? For all your painting & decorating needs, call me @ 543-0792 or cell# 330-4004. 30-yrs. in business. Free estimates. 20% off November only.

J.R. RESTORATION - Roofing, chimney repairs, doors, windows, siding, brickwork, bathrooms, family rooms, painting, ceramic tiling. For all your renovation needs, inside or out. Call J.R. 613-938-7742.

PAT'S SNOW-BLOWING. Free estimates. Call 932-2790 or 937-0072.

EMPIRE RENOVATIONS - Additions, kitchens, recrooms, basement finishing, bathrooms, plumbing & interior painting. Guaranteed work. Free estimates. 20% off November only. 30-yrs. experience. Call 543-0792 or cell# 330-4004.

31 TRANSPORTATION SERVICE

LIMOUSINE SERVICE. Available for all occasions, special events, evenings on-the-town & out-of-town, trips, casinos, weddings, birthdays, etc. Serving Cornwall area. 525-0255.

35 BUSINESS OPPORTUNITY

WELL ESTABLISHED, very busy Coffee & Donut Shop. Excellent business opportunity. No franchise fee. Training provided. Call 933-3843 after 4pm.

DOWNSIZED, CUT BACKS, layoffs. Become a home-based service provider. No experience necessary. Call 1-888-418-5506.

MAKE $200. EACH TIME someone uses the telephone & internet or watches TV. Guaranteed monthly residual income. Call 1-877-885-7857.

38 HELP WANTED

HOW WOULD YOU like to earn an extra income from people who use gas & electric utilities? I could show you how. Call 933-9002.

BE YOUR OWN BOSS! Work on line. $500-$5,000 P/T, F/T. www.moneymakingdreams.com. 1-888-373-8490. Change your life forever. Exciting opportunity.

BARTENDER
Must be neat, reliable, and able to work all shifts, earning potential is better than average.
Apply in person at
GRUMPY'S SPORTS BAR
Long Sault
Nov 12-13 between 11-3:00 pm
or call for appt. at
534-3959
n9012

RAT RACE-GET OUT OF IT! Work on line. Earn $500-$5,000. P/T-F/T. www.hugedreams.com. 1-888-840-3723. Change your life forever, exciting opportunity.

$1,500/MTH, P/T - $4,500-$7,200 F/T. Work in Home International Company needs Supervisors & Assistants. Training. Free booklet: 1-888-658-9886 / financialfreedom2day.com. Sc habla español.

CAREER OPPORTUNITY
Position currently available with a progressive telemarketing firm.
We are looking for reliable, independent and professional individuals to work a minimum of 25 hrs/wk on our evening shift (6:30 - 11:30).
We offer a base pay of $10/hr. with competitive commission rates (average employee earns a minimum of $12.50/hr).
Ongoing training and support. Fantastic working environment. Fully computerized.
If you are interested please call Nancy or Angela at 932-2525 or fax Beautyrock at 613-932-6673
N09013

Marlin Orchards & Garden Centre
MacIntosh Apples $13 per bushel
Open until Mid December
Great Christmas Gift Ideas For Home & Garden
Open 7 Days A Week 'Til Mid December 9am-5pm
Hwy 2 - 8 km East of Cornwall 931-1213
n90014

YOUR EXCLUSIVE PROVIDER OF AIR MILES WHETHER BUYING OR SELLING!

Century 21

SHIELD REALTY LTD.
465 PITT STREET 938-2121
www.century21shield.com

Century 21

Proud Sponsor of AIR MILES

GERRY PILON Sales Rep. 938-2121



TODD THOMPSON Sales Rep. 937-0292



SHERRY McCULLOUGH Sales Rep. 937-0891



ROGER VIAU Sales Rep. 932-1325



MONIQUE WILLIAMS Sales Rep. 932-7196



JACK ROY Sales Rep. 931-1290

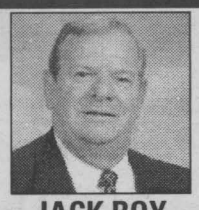

MOE LEMIEUX Sales Rep. 932-9386



ERIC PEDERSEN Broker 938-9690

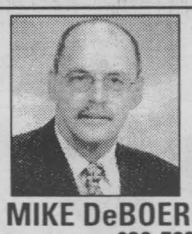

MIKE DeBOER Broker 938-7802

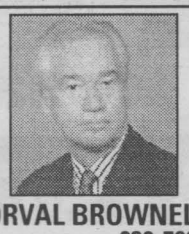

ORVAL BROWNELL Assoc. Broker 932-7061



MAURICE DROUIN Sales Rep. 933-6146



MICHAEL VANDER MEER Assoc. Broker 938-2121

Call Us Today For A Complete Listing of Homes For Sale In The Area



211 ALICE $79,500
(A-MLS 0473) 5-Unit. Completely updated. Gross revenue $28,500
GERRY PILON 931-3555



33-33A GULF ST $64,500
(A-MLS 0426) Updated 2 bdrm. double tenement on large lot.
GERRY PILON 931-3655



338 SEVENTH ST. E. $49,800
(A-MLS 0341) 1 bdrm. dbl. tenement with low maintenance & well rented to seniors.
GERRY PILON 931-3555



NEW LISTING
GREAT DUPLEX $49,900
(A-MLS 0519) 2-3 bdrm unit. Move-in condi., priced to sell.
TODD THOMPSON 938-2121

WANTED
- Bungalow in North End around Poirier Avenue, up to $120,000
- Hobby Farm on outskirts - 3-5 acres, up to $100,000
- Home on outskirts, up to $80,000

TODD THOMPSON 938-2121



18638 BEAVERBROOK RD. $118,900
(J-MLS 0514) Be home for Christmas! 3+2 bdrms, propane gas heat, 2 frpl, large work-in kit, main flr laundry. Plus! Plus! Plus!
SHERRY McCULLOUGH 937-0891



21 LAWRENCE AVE. $70,900
(A-MLS 0347) Football is in the air!...Fumbles can be costly so don't miss this...well decorated, cozy home
SHERRY McCULLOUGH 937-0891



141 4th ST. W. $106,900
(A-MLS 0463) A harvest of features too numerous to mention. This one won't last long
SHERRY McCULLOUGH 937-0891

WE HAVE THE KEY TO YOUR NEW HOME!



79-A LEFEBVRE $64,900
(A-MLS 0517) Rates are right! Low interest means high investment. Spacious duplex with excellent tenants
SHERRY McCULLOUGH 937-0891



NEW LISTING
1340 STORMONT DR. $159,900
(A-MLS 0525)
SHERRY McCULLOUGH 937-0891

PLEASE CHECK OFF YOUR NEEDS:
____ 3+1bdrms
____ att. garage
____ central air
____ fireplace
____ excellent location
____ formal dining room
____ spacious rec room
____ central vac
____ eat-in kitchen
____ on bus route



NEW LISTING
15 BERGIN $67,900
(A-MLS 0527) Large 2-storey, 4 bdrm home with many recent updates
ROGER VIAU 932-1325



NEW LISTING
TYOTOWN ROAD
(J-MLS 0518) Well-established machine shop business $260,000. For the building & land only $185,000
ROGER VIAU 932-1325

FULLY SERVICED LOT
(A-MLS 0428) 57X192. Vendor could assist in financing. $19,500
BUSINESS
(A-MLS 0456) Be your own boss! 3 businesses in 1. $50,000
ROGER VIAU 932-1325



NEW PRICE
19167 GORE RD. $112,900
(J-MLS 0238) A little piece of heaven in the country. 10 min. from city, the best of both worlds
MONIQUE WILLIAMS 932-7196



537 MARLBOROUGH $84,900
(A-MLS 0374) Move-in condition. Wonderful central location, close to all amenities. 2+1 bdrms, hdwd flrs, det garage & many updates. Call, you won't be disappointed
MONIQUE WILLIAMS 932-7196



GLEN WALTER
(J-MLS 0466) Prime waterfront property. Million dollar view. Dock & walkway already there for you. Call Monique to view.
MONIQUE WILLIAMS 932-7196



315 BELMONT $32,900
(A-MLS 0513) Perfect starter home. Gas heat & fenced yard. Maint-free exterior. Stop paying rent today!!
MONIQUE WILLIAMS 932-7196



229 ALICE NEW PRICE...$42,900
(A-MLS 0521) Stop paying rent! Move right into this perfect starter home.
MONIQUE WILLIAMS 932-7196



PRIME WATERFRONT PROPERTY - 1/2 ACRE
(G-MLS 0437) Surround yourself with trees, water & moutain view. Enjoy the ships; fishing's great. A multi-seasonal retreat!
MONIQUE WILLIAMS 932-7196



780 YORK STREET NEW PRICE...$67,900
(A-MLS 0493) Looking for the perfect home? This may be the perfect home for you. Move-in cond., att. garage, & much more
MONIQUE WILLIAMS 932-7196



JUST REDUCED $85,500
(A-MLS 1192) Established fully equipped, 2-bay garage, centre-town area with good parking & extra income from rented house
JACK ROY 931-1290



421 CUMBERLAND $69,500
(A-MLS 0508) Completely renov inside & out. , main flr mast bdrm & laundry room
JACK ROY 931-1290

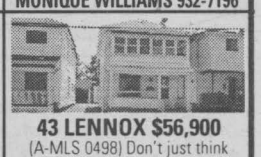

43 LENNOX $56,900
(A-MLS 0498) Don't just think about buying your 1st home-do it! Time is right-excellent rates-with 5% down, payments could be as low as $300/mth. Make your home-owning dream come true.
MOE LEMIEUX 932-9386

Your property could be advertised right here! X

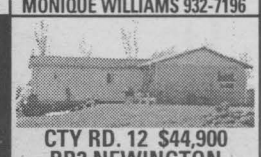

CTY RD. 12 $44,900 RR2 NEWINGTON
(O-MLS 0503) Mobile home with addition. Needs some work, but has some updates (windows, oil furnace, roof reshingled, addition w/basement), 2 acres
MOE LEMIEUX 932-9386

PARKWAY ESTATES
JUST WEST OF LONG SAULT
(O-MLS 0481) Estate size building lots 100 x200. Fully serviced. Excavation & backfill of foundation; sodded frt & side yards; top soil on back; installation of driveway
ERIC PEDERSEN 938-9690



36 LAWRENCE NEW PRICE...$123,500
(A-MLS 0396) Income plus work garage 60x25. 3 unit apt.; large lot 66,157
ERIC PEDERSEN 938-9690

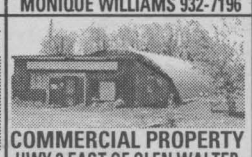

COMMERCIAL PROPERTY HWY 2 EAST OF GLEN WALTER NEW PRICE...$89,900
(J-MLS 0224) Great location for business. Lot 300x636 with 2 entrances & 2 buildings.
ERIC PEDERSEN 938-9690



NEW LISTING
508-510 FIFTH ST. W. $148,000
(A-MLS 0496) 2 Units could be severed; 1162 sq. ft., 3 bdrms, attached garages
MIKE DeBOER 938-7802

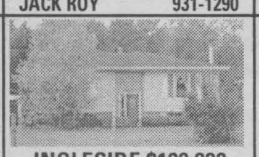

INGLESIDE $109,900
(O-MLS 0465) Raised bung, formal dining, ample cabinetry, large deck, lower level completely finished. A must see!
MIKE DeBOER 938-7802

WALES ROAD $14,900
(O- MLS 0363) Picturesque building lot, with bubbling brook. Almost 4 acres, with plenty of frontage. Come see!
MIKE DeBOER 938-7802



9-9A GLOUCESTER $67,500
(A-MLS -0433) Spacious units, excellent condition
ORVAL BROWNELL 932-7061



NEW LISTING
246 MEADOWVALE $79,500
(A-MLS -0523) 3+1 bdrms, 3 baths, rec room, 1500 sq.ft.
ORVAL BROWNELL 932-7061



904 2nd ST. E. $64,900
(A-MLS 0427) Solid 3 bdrm., 1-1/2 storey home with hdwd & tile flrs, back patio, updated roof & new water line. Some chattels incl. Close to many amenities.
MAURICE DROUIN 933-6146

NEW LISTING
3266-A MAIN ST. AVONMORE
(L-MLS 0516) 1-3 bdrm & 1-2 bdrm unit. Both have a 4pc & 2pc. bath. Large backyard shed with loft & 5 parking spaces. Some work for handyman in one unit
MAURICE DROUIN 933-6146

COMMERCIAL/INCOME $59,900
(A-MLS 0506) A 4-plex located in "Le Village" with 3 residential units & 1 storefront unit. Many possibilities.
MIKE VANDERMEER 938-2121

NORTHFIELD $71,900
(M-MLS 0502) Large 4 bdrm. home loaded with original woodwork, very spacious home
MIKE VANDERMEER 938-2121

MONKLAND $169,900
(L-MLS 0471) Executive A-Frame on 4 acres with triple car garage. Unique property
MIKE VANDERMEER 938-2121

NEW LISTING
3+2 BEDROOM SEMI $86,900
(A-MLS 0524) Fully finished bsmt., 2-4 pc. baths, recent gas furnace & windows, fenced yard w/pool.
MIKE VANDERMEER 938-2121

HELP WANTED

PUT ON THE RITZ with a little bit of glitz! Join the #1 beauty company for women. Free training. Receive a free glamour pack valued at $60. with your first order. Call 613-232-8585.

MAKE EXTRA MONEY. Work from home online. $500-$5,000/mth, P/T-F/T. www.321extra.com or call 1-888-707-5539.

ACCESS TO A COMPUTER? Work from Home on Line. $500. P/T-$4,000. F/T per month. Log-on: www.boom-towealth.com 1-866-200-0558

40 AUTOS FOR SALE

WANT TO START your own renovation business. 1989 Cube Van, 125,000 km, well-maintained, complete stock of tool including metre saw, 10-ft. aluminum break, table saw, etc. Package deal, $9,900. Financing available. 933-8639.

1989 VOLKSWAGEN FOX parting out. Great body & interior, $200. Call 347-7332.

VEHICLE FOR SALE - Tired of being offered second rate vehicles, especially with a credit problem. Call Car-o-line Auto's, 613-448-2488, long distance toll free 1-877-820-5598. Over 59, 90's vehicles to chose from.

AUCTIONS

HOUSE SALE
Antiques; Household & Military
MR. GORDON W.T. LIGHT
7 km South of Alexandria on Hwy 34
2nd house West of Flashing Light
(Brown House) on County Rd. 18 (King's Rd)
THURS., NOV. 15th & FRI., Nov. 16th
8:30 a.m. - 5:00 p.m.

Two 6' glass door china cabinets; Lowry electric organ in walnut case & matching bench; settee & two side chairs; curly maple rocking chair with scroll arm; pr. of antique wooden floor lamps; chest of drawers; trunks; wicker chair; mission deck; blue transfer ware including misc. pcs. of "Yuan" and "Wincanton", Blue Willow; Cranston pottery; Bridal Rose covered veg dishes & soup tureen; press glass; pink depression including luncheon plates; serving plates; footed candy dishes; sweetmeat plate; green depression including luncheon plates & stem glasses; pink Mason Vista dessert plate; Cranston pottery; large fiesta platters; cups & saucers including Quimper; blue milk glass pattern coal oil lamp base; misc. plates; two top hats; wooden ice cream maker; sad irons; trivets; Qt. cream cans; scale; ice fishing gear; military pcs.. including 5 bayonets & brass & wood half sword bayonet with dated inscription; percussion cap musket; Vilas maple extension table & chairs; round Vilas coffee table; Vilas chest of drawers; Lazy Boy recliner; good misc. smalls.

Terms: Cash, Cheque, Visa, M/C, Interac
FLORA GRANT DUMOUCHEL
AUCTION SERVICES
Ingleside, Ontario 613-537-2925
www.theauctionfever.com
N09013

ANTIQUE & COLLECTIBLE AUCTION
SAT. NOV. 17TH, 2001 10:00 AM
MARTINTOWN COMMUNITY CENTER

ANTIQUES & FURNITURE: Victorian Parlour Chairs, Sideboards, Washstand, Kitchen Cabinet, Dressers, Boston Rocker, Poster Bed, Singer Treadle Sewing Machine, Victorian Childs Sleigh, Rec. room Bar/built in Stereo, Victorian papier-mâche/mother -of- pearl Writing Desks, Celadon Lamps, Slag Glass Ceiling Fixture, Aladdin Coal Oil Lamp, Beacon Lanterns, N. L Piper Railroad Coal Oil Lantern, Mirrors, Kitchenware's(Coffee Mill, Griswold muffin pan, pudding moulds, Trivets, etc., Pine Chest, Crocks, Vintage Tools(steam gauges, breast plate drills, planes, auger bits, adjustable boring machine, etc.) , Brass Blade Fan, Cheese Boxes, Tins (Jack & Jill , etc.), Vintage Luggage. **CHINA, GLASS & METALS:** selections of Moorcroft, Royal Doulton, Mason Vista, Crown Ducal, Royal Crown Derby, Copeland-Spode, Susie Cooper, Crested Goss, Royal Albert, Majolica Jardinieres, Grosvenor, Wedgwood, Transferware, Satsuma tea set, Rembrant coffee set, French Faience fish platter, Spode, Beswick & Royal Doulton Horses, Open Salts, Candlewick, Depression, Press glass(e.g. Reverse 44 pitcher, Three faces, compotes, etc.), Russel Wright, Tiffin, Moriage, George Jones, Sterling Overlay, Nippon, Hammersley, Rubena, Orrefors, Belleek, Cranberry, Jadeite, Occupied Japan, Northwood Fruit & Flowers Plate(A), Piano Babies, Art Nouveau Whiting Sterling Tazzas, Birks Sterling, 6 pc. 1890 Meridan S.P. Tea set, Samovar, Copper, Bronze & Brass. **COLLECTIBLE & TOYS:** Decoys, Wooden Fishing Lures, Fishing Tackle, Old Chum Calendars, Postcards, Tin type photos, Nodders, Roy Roger and Dale Evans Lunch Pail, Vinyl records(Beatles, Elvis), Royalty Commemoratives, Cast Iron Tractor, Retro items, Antique Political Doll Soaps, Avon, Dinky, Rami, Charlie McCartney's Radio Party Games, Religious items, Original autographed photo Fred Astaire, 1937 Movie photos, DOLLS; China Head, Madame Alexanders, Dee Cee, Ginny, Compositions, Celluloid's, Bisque, Campbell Soup Kids, Pin Cushion Half Doll, Doll Accessories, Child Tea Sets, Tin Toys. **ESTATE JEWELRY & TIME PIECES:** 14 kt. Gold Medal(past grand patriarch by the Grand encampment of Ontario 100F- 1897-98), Metal Mantle clock by Wm. L Gilbert,Mantel & Wall Mount Antique clocks, selection of Alarm Clocks, Victorian pieces, collectible costume(Jayflex, Coro). **BOOKS, COINS, & ART:** Pietro Barzanti Bust, Honare Daumier Print, The Hertfordshire Hunt 1839 Print, Marisie Wride Pastels, Watercolors, Circulated and Uncirculated Canadian, American, & British Coins & Tokens(list available on request), London News Illustrated(Victoria Diamond Jubilee 1897, Edward VI Coronation 1902, George VI 1937), Doll Reference Books, Norman Rockwell by Harry N. Adams, History & Geography Hard Covers, Sheet Music, Cloth-backed Maps of British Isles, 1932 Program Jooss European Ballet. **TEXTILES, LINEN, & CLOTHING:** Tapestry, Linen & Lace, Quilts, Vintage Clothing, Hooked Rugs. **TERMS:** Cash, Visa, Mastercard, Interac of Acceptable Cheque. Viewing at 8:30 AM

DIRECTIONS: Westbound Hwy. 401, exit 814 (Lancaster), north Hwy. 34 to King's Rd., (County Rd. 18) turn left into Martintown. Eastbound Hwy. 401 exit 789 (Brookdale Ave.) north on Hwy. 138 to St. Andrew's turn right onto King's Rd. into Martintown. Hwy. 417 exit Monkland/Cornwall south on Hwy. 138 to St. Andrews' turn left onto King's Rd. into Martintown.

Member of Ontario, Canadian, and National (USA) Auctioneers Associations.
TERMS: Cash, Visa, Mastercard, Interac or Accepted Cheque. Viewing at 8:30 AM
See Photo Gallery: www.theresataylor.com
Member of Ontario, Canadian, and National (USA) Auctioneers Associations.

INQUIRIES WELCOME
1-613-347-7672
Toll Free: 1-877-746-9333
www.TheresaTaylor.com
Theresa E. Taylor & ASSOCIATES AUCTIONEERING
N09012

HELP WANTED

CATHOLIC DISTRICT SCHOOL BOARD OF EASTERN ONTARIO
Box 2222, 2755 Highway 43
Kemptville, Ontario
KOG 1JO

REQUIRES

MAINTENANCE PERSON
Position: Permanent (1.0) Full-Time
Location: St. Joseph C.H.S., Cornwall
Effective: January 7, 2002
Salary: As Per The Collective Agreement

Job Summary and Qualifications:
Based in Cornwall, reporting to the regional Supervisor of Plant and Maintenance in the Eastern Region, this position will appeal to an experienced maintenance worker. You will be responsible to provide carpentry, millwork, and general maintenance services. Your qualifications will include a diploma or provincial certificate in the related trade. A licensed carpenter with institutional building experience and ready to work in areas outside of your trade certificate. Ideally the candidate will possess computer skills in e-mail and the internet and BAS controls. This position requires a valid driver's licence and the willingness to travel.

Please forward a resume by fax, e-mail or post
by November 16, 2001 to:
Barb Renaud
Human Resources Officer
fax#: 613-258-3610
e-mail: barb.renaud@cdsbeo.on.ca

N09014

Candidates selected for interviews only will be contacted. We thank all applicants for their interest in this position.

Nancy Kirby
Chair of the Board

Greg McNally
Director of Education

AUTOS FOR SALE

1984 GMC JIMMY, 4 mag wheels. Ideal for parts. $400. Call 525-0854.

AUCTIONS

Auction Sale
Wed. Nov. 14th
6:30 pm
Household items, furniture, glass and collectibles
Ray Smith Auction Hall
33 Queen St., Crysler, Ont
Owner/Auctioneer
Not Responsible for Loss or Accidents
Terms: Cash
For info. or to consign
613-346-5483
N09012

1993 AEROSTAR van, excellent condition. Asking $3,500. or B.O. Call 937-4172.

41 BABYSITTING

WOULD LIKE MATURE babysitter in my home or yours. References req'd. For more info, call Emily at 937-1735.

50 MOTORCYCLES

1999 HONDA ACE SHADOW 750. Mint, only 4,600 km. Fall price, only $6,200. Call 938-1029.

57 DJ'S

G & A MUSIC - Music for all occasions. Bowling Parties, Stags, Weddings, etc. Book early for reservations. Call Andre, 938-6252 or Gaetan, 936-8665.

EXPERIENCED D.J. WANTED. Power Source D.J.'s. Part of the professional group of D.J.'s. Specializing in stags, weddings & any other special occasions. Karaoke & lights. Call Ray 938-1962/Rod 936-0652.

68 CARTING/ MOVING/STORAGE

WINTER STORAGE: Boats, cars, trailers. Just a few places left. Call 360-1323.

U-DO-IT STORAGE. Save money on heated storage by renting a room & handling your own goods. A division of St. John's Transfer, 950 Boundary Road. 933-1495.

69 COURSES/ LESSONS

MUSIC LESSONS: Guitar. Violin. Banjo. Mandolin. Dobro. Bass. Teacher with lots of patience for beginners. Book now; to play an instrument for Christmas Season. 932-1347.



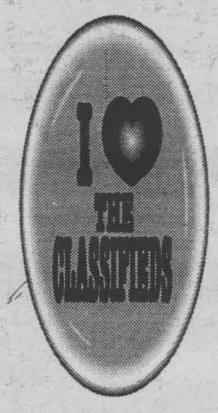

CROSSWORD PUZZLE

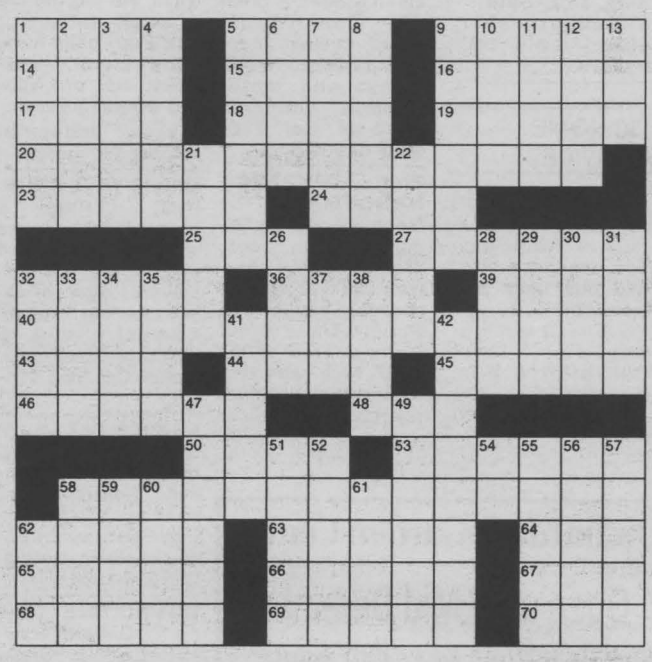

CLUES ACROSS
1. Wood sorrels
5. The lowest part in polyphonic music
9. Military authority in Turkey
14. Straiten
15. Strain
16. Town in Surrey, England
17. Release
18. Tall evergreen of Japan
19. Fern seed, for one
20. George Stevens' Oscar winner
23. Places to stay
24. Sped
25. Nucleotide, abbr.
27. Torment
32. Cyprinids
36. Ancient Greek City
39. Italian Island
40. Vacillates
43. Hair
44. Mental objects
45. Cedar Rapids and Des Moines
46. Felt
48. Vietnamese offensive
50. Chinese dynasty
53. Write
58. Steamed up
62. Excessive use of drugs
63. Ocean sunfish
64. Separate
65. One seeded fruit
66. Settled down
67. A former copper coin of Pakistan
68. Mexican Indians
69. Ball club
70. Pastries

CLUES DOWN
1. Kind of church
2. Field (Spanish)
3. Inclined
4. Stalks of moss capsules
5. Worst
6. Wild sheep
7. Gestures
8. Speaks, archaic
9. Monetary unit of Spain
10. Vipers
11. Cabbage, for one
12. A wading bird
13. They __
21. Station
22. Russell __, author
26. Labourer
28. Art __, around 1920
29. Radiance
30. City 3000 B.C.
31. Radioactivity units
32. Database management system, abbr.
33. Wings
34. Steer
35. Female sheep
37. Confined condition, abbr.
38. Geographic region
41. Sven __, Swedish explorer of Asia
42. Give up
47. Excites
49. Hacienda, for one
51. Promoter
52. Weight units
54. Go over
55. A citizen of Iran
56. Capital of Switzerland, var.
57. Icelandic poems
58. Maori war dance
59. Be obedient to
60. __ Turner, rock singer
61. Oil company
62. An unskilled actor who overacts

SOLUTIONS ON PAGE 30

Bank says "No!"

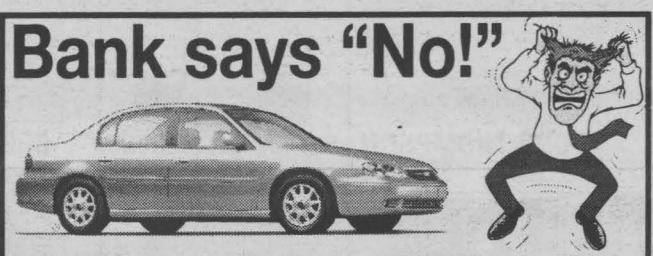

√ **YES** we accept all credit applications
√ **YES** to discharged bankrupt
√ **YES** to disability income
√ **YES** to poor credit or no credit

we say YES!!

RE-ESTABLISH YOUR CREDIT AND GET DRIVING. *CALL NOW!!*

INSTANT CREDIT HOTLINE
613-930-3858
ASK FOR ROBERT
Call Monday to Saturday 8am to 8pm
SP28012

AUTO LOANS



Letters To Santa

Kids everywhere are busy writing, faxing and e-mailing their special request to Santa. Get yours in early.

Fax letters to: 933-0024
E-mail letters to:
santa@cornwallseawaynews.com

SEAWAY NEWS
329 Second St. West, Cornwall K6J 1G8

FALL CLEAROUT SALE
sale price & quality
most cars on lot under 100,000 km's

98 OLDS INTRIGUE GL,
4dr, V6, auto, air, cruise, tilt, p-wind, p-locks, p-seat, auto temp, control, CD player, 55,000 km's
$294.29 /month + tax & lic. oac

98 PONTIC GRAND PRIX GT,
4dr, V6, auto, air, cruise, tilt, p-wind, p-locks,CD player, p-seat, spoiler, 83,000 km's
$328.49 /month + tax & lic. oac

98 SATURN SCI,
2dr, 4cyl, auto, air, spoiler, nice car, am/fm cass., 55,00 km's
$221.29 /month + tax & lic. oac

98 CHRYSLER CIRRUS LXI,
V6, 4dr, auto, air, cruise, tilt, p-wind, p-locks,"mint", 43,000 km's
$300.20 /month + tax & lic. oac

98 PONTIAC TRANSPORT,
V6, auto, air, cruise, tilt, p-locks, security, modular seating, dual sliders, "mint", 94,000 km's
$286.17 /month + tax & lic. oac

INCLUDES 7 MONTH/7,000 KM POWERTRAIN WARRANTY WITH SEAL & CASKETS

20 CARS ON LOT
"NOTHING DOWN OAC"

Image Motors
Quality New& Used Cars
1 km west of Long Sault on Hwy #2
(613) 534-3940
n9012

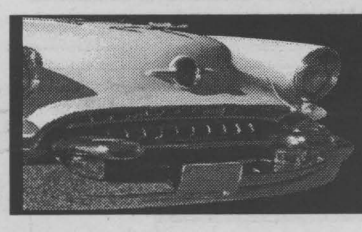

YOUR AUTO CORNER

"Good Question"

By Cathy Reichow

Co-owner of Dan R's Automotive Sales and Service, Cathy is an ASE Certified Auto Parts Specialist and President of the Toledo, Ohio Chapter of ASA. In addition, she's an editorial contributor to the Car Care Council, whose purpose is to educate motorists about vehicle maintenance and repair.

Q. I have a 1993 Ford Tempo and I was having problems with my battery going dead. I took it to a shop and they said that my door latch switch was bad causing my seat belt to make the battery go dead. This seemed strange to me – could you explain this?

A. Your vehicle is equipped with an automatic seat belt retraction system. In other words, when you open and close your door the seat belt moves back and forth. The faulty door latch switch could have caused the processor to be confused as to whether or not the door was open or closed therefore allowing the motor to run continuously or for longer periods than necessary. If you had an older battery, this could have caused premature damage to the battery therefore shortening its life. Since this belt retraction system is a part of your vehicle safety system, it's a good thing to have it in proper working order, as you can't predict when you may need that system to function 100 percent.

Cars May Help Power Your Home

The electric car is not a new development. In fact, it is common to hear about people considering an electric vehicle or a hybrid (gas and electric model) to save money on energy costs. However, have you ever heard about a car powering a house?

According to scientists at the Electric Power Research Institute (EPRI), electric vehicles may one day supply electricity to the power grid. They could serve as generators when they are not on the road (90 percent of the time for most vehicles), helping alleviate electricity shortages and saving money for the consumer. If proven cost-effective, such vehicles could become widely used, and could even generate enough electricity to reduce the requirement for global central station generation capacity by up to 20 percent by the year 2050.

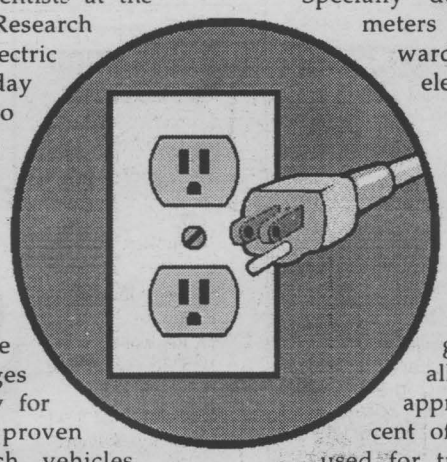

The most likely car of the future is a fuel-cell powered hybrid using hydrogen or a hydrocarbon fuel, like gasoline, as the primary source of electric power. This vehicle would combine the high efficiency of the fuel cell with the ability to generate excess electricity. On arriving home in the evening, the consumer would plug the car into the house, power all of the home appliances, and generate excess electricity to sell back to the grid. Specially designed two-way meters would run backwards to reduce the electric bill.

"Electrified transportation is rapidly becoming a necessity rather than an option," says Stephen Gehl, EPRI's director of strategic technology and alliances. "Currently, approximately 20 percent of global energy is used for transportation and almost all of it comes from oil. A dependable transportation system for the future will demand energy efficiency and a declining dependence on oil."

Over the next decade, you'll probably see electric, hybrid and fuel-cell-powered vehicles competing aggressively with each other in the market for personal transportation.

Holiday Travel Tips

• Before setting out on any extended road trip, be sure that the family vehicle is just as ready as your family is to hit the open road. This includes checking all fluid levels, filling the gas tank, ensuring windshield wipers are in good working order and giving all outside lights a quick once over to ensure that no bulbs are dim or burnt out.

• Like the Boy Scouts say: "be prepared," and stock the trunk with extra windshield wiper fluid, lock de-icer, a good snow removal brush, an ice scraper and a well thought out emergency kit. Be sure to check the local weather report for your travel areas. In the winter, pack a candle and waterproof matches to keep the inside of the car warm in case you get stranded.

• When travelling with kids, good planning can make all the difference. Consider the age of the children when planning departure times. For small children, driving during nap and bedtimes can make the ride much smoother and quieter!

• For all vehicle occupants, consider eating carefully. Everyone in the car needs to keep their energy levels up, so pack healthy snacks and juice instead of less nutritious food choices that often result in short-lived bursts of energy.

• If bringing the family pet along on a holiday trip, remember to leave enough space for a pet carrier or account for an extra seat belt in the back seat.

-News Canada

Active Safety Features

While airbags and seatbelts are designed to protect you in the event of a collision, active safety features such as antilock brakes and traction control can help you avoid accidents.

More than ten million vehicles on the road have an antilock brake system (ABS). It is standard on many new vehicles and well worth the extra expense when offered as optional equipment.

ABS is designed to help maintain steering control and prevent skids during braking in rain, snow, and even on dry pavement. A computer controls braking force to prevent the wheels from locking, which results in skidding and robs the driver of steering control.

When ABS brakes are applied, the computer senses when a wheel is about to lock up and then pumps the brakes many times per second—much faster than a human foot could. The wheels continue to rotate while slowing the car and the driver maintains steering control.

Stopping distances with ABS may not be any shorter—and on some surfaces may be longer—but the degree of control is dramatically higher. To let drivers know when ABS is activated, the brake pedal pulsates noticeably, sometimes accompanied by a clicking noise.

Many drivers do not understand how ABS works and in an emergency become alarmed by the pedal pulsations. Then, they mistakenly let up on the pedal or begin to pump it manually. The correct method, as recommended by NHTSA, is to stomp and steer. Keep your foot hard on the pedal, and continue to steer the car around hazards.

Essentially working in the reverse of ABS is traction control, which uses the ABS sensors to detect wheel slip on acceleration. The system then applies the brakes to the driving wheels, cuts engine power, or does both, to retard wheel slip until traction is restored. Traction control is optional on many cars and standard on others. It is particularly worthwhile on rear-wheel-drive cars, which tend to lose traction more easily on slippery surfaces.

Some recent studies have questioned the value of antilock brakes (ABS) in preventing accidents, and some insurance companies have reduced or eliminated discounts for this feature based on their claims experience. Other studies, however, have concluded that vehicles equipped with ABS are involved in fewer accidents and have fewer injuries.

98 PLYMOUTH VOYAGEUR

5 DOOR EXSPRESSO LOADED, 75 KM



$13,950 $0 down monthly payments

01 PONTIAC GRAND AM, 4 dr., fac. warr.	$16,500
00 CHRYSLER INTREPID, 4dr, loaded, V6	$13,950
99 PON SUNFIRE, 4dr, air,	$7,950
99 PONTIAC GRAND AM, 2dr, V6, loaded	$14,500
99 CHEV CAVALIER Z24, 2dr, stick, low kms	$9,995
99 CHEV CAVALIER Z22 2 dr., auto, A/C, 48,000 km	$10,900
99 CHEV CAVALIER Z22 2 dr., auto, A/C, 60,000 km, SOLD	0,950
99 FORD TAURUS SE, mint	$10,900
98 OLDS. INTRIGUE , 4 dr., leather, V6,	$13,950
98 CHEV CAVALIER, 2dr.,	$8,250
98 DODGE NEON, 4dr,	$8,450
98 FORD ESCORT ZX2, 2dr,	$10,900
98 CHEV MALIBU, 4dr, auto,	$9,400
98 SATURN SW2, 4dr, auto,	$9,500
98 CADILLAC CATERA, 4 dr.,	$18,900
97 PONTIAC GRAND AM, 4dr, V6, loaded	$9,500
97 CHEV CAVALIER, 2dr, 60 k	$7,550
97 FORD TAURUS, 4 dr.,loaded,	$8,500
96 MERCURY SABLE WGN, 4dr, V6,loaded	$8,500
95 OLDS. ACHIEVA SL, V6	$7,950
95 FORD TAURUS W SOLD	6,500
93 PON BONNEVILL SOLD	,950
92 CADILLAC FLEETWOOD, 4dr, moonroof	$8,950†

TRUCKS & VANS

99 FORD RANGER SPLASH, ext cab, V6, mint	$12,950
99 CHEV BLAZER LS, 4dr, loaded, pwr seat	$18,950
99 CHEV VENTURE, 5 dr., loaded, V6,	$15,200
99 PONTIAC TRANSPORT, ext, 5dr, loaded	$16,700
99 GMC JIMMY SLS, 4x4,	$17,400
99 CHEV BLAZER L SOLD	8,900
98 JEEP CHEROKEE, 4x4,	$15,500
98 DODGE RAM 1500, reg cab, mint condition	$12,450
98 MAZDA B2500, reg cab	$7,450
98 FORD WINDSTAR GL, quad chairs, air,	$11,500
96 FORD RANGER XL, reg cab, stick, low km,	$7,450
94 FORD F150 XL, ext cab, V8, auto,	$8,500
93 FORD AEROSTA SOLD	$4,950
93 PLYMOUTH VOYAGEUR 3dr, A/C, 7 pass	$4,950
92 GMC SIERRA SL, reg cab, auto, 6cyl,	$7,500
90 MERCURY GR. L SOLD	$3,950

ALL OFFERS SERIOUSLY CONSIDERED

On The Spot Financing & Warranties Available

*All prices exclude taxes & admin. fee

Midway MOTORS

933-2449 cell: 551-1465

1714 Vincent Massey Dr

"Your friendly dealer, who gives a little more and takes a little less"

BARGAIN BOUND

97 DODGE CARAVAN, 7 pass, extra sliding door, 90 kil	$12,795
96 CHEV CAVALIER, 2dr, white, 158 kil, white	$6,995
95 FORD ESCORT GT, 2dr, htbk gt, purple, auto	$6,595
93 CADILLAC FLEETWO SOLD	$11,995
93 MERCURY VILLAGER LS, 7pass. van, V6, air	REDUCED $5,995
93 DODGE CARAVAN, 7pass. van, V6, white, new motor	$4,595
92 PONTIAC GRAND AM, 2dr, 3.3, V6., maroon	$3,995
92 GEO METRO, conv., white, 121,000kms	$3,795
92 PONTIAC LEMAN'S, 4dr, auto, white	$2,995
92 DODGE COLT 200, 2dr., h/b, auto,	REDUCED $2,495
91 OLDS REGENCY 98, 3.8V6, loaded, blue	$4,595
91 CHEV BERETTA GT, 2dr, V6, loaded, white	REDUCED $3,995
91 PONTIAC SUNBIRD SOLD 4dr., 4 cyl, white, 171 kil,	REDUCED $2,995
91 TOYOTA COROLLA, 4dr, 5spd, blue, safetied	$1,995
90 PONTIAC TRANSPORT, 7 pass van, V6, red	$3,595
90 CHEV LUMINA, 4dr, V6, very clean, white,	REDUCED $2,995
90 CHEV CORSICA LTZ, 4 dr., V6, white, only 96 kil	REDUCED $2,995
90 PONTIAC SUNBIRD GT, 2dr, 4cyl, black	$2,995
90 CHEV CAVALIER, 4 dr., silver, only 135,000 kil	$2,995
90 PLYMOUTH VOYAGER, Van, V6, blue, remote start	$2,695
90 CHEV CAVALIER, 4dr, black, 168 kil	REDUCED $2,295
89 CHRYSLER NEW YOR SOLD AU, V6, loaded, white	$3,295
89 BUICK PARK AVENUE SOLD e, 138 kil	REDUCED $2,995
89 GMC SAFARI VAN, V6,	AS IS SPECIAL $795
89 BUICK LESABRE, 3.8, V6, white	AS IS SPECIAL $695
89 CHEV. ASTRO, 3.3 V6, red, 7 pass, remote	$2,995
88 NISSAN PICK-UP, Vking cab, silver, auto	$2,495
84 GMC JIMMY, 305 engine, auto, safetied	$1,995

*All Prices Exclude Taxes, Admin. Fee & Lic.

BUY RITE AUTO SALES

GAETAN (GAITS) LANDRIAULT

1447 PITT ST., CORNWALL,

932-CARS (2277)

email: gaits@datacom.ca

FINANCING AVAILABLE

www.buyrite.on.ca



SN2

National Car Rental

1520 Vincent Massey Dr.

933-2460

- Competitive daily, weekly & monthly rates
- Special weekend packages
- Insurance replacement vehicle program
- Customer pickup & return in service area



Locally owned & operated for over 25 years.

n02014

Green means go.

Time for a Used Car?



We'll put you in the driver's seat with a low-interest loan that won't slow you down.

from as low as **5.75%** OAC *

* Rates subject to change without notice. Some restrictions apply

Membership in The Howard Smith Credit Union is open to anyone who lives or works in Cornwall and Surrounding Area

Howard Smith (Cornwall) Credit Union Limited

321 Second St., West 932-7350

Long Sault 534-8381

OC26013

HALL RENTALS

CORNWALL SEAWAY LIONS CLUB HALL, 123 Fortier St. Available for banquets, parties, showers, anniversaries, weddings, meetings funerals. Services avail able: catering service, podium, over-head projector, VCR, T.V. Fee: $50/event, free if bar sales exceed $500. For reservations, call Lion John Dewar, 613-932-1631 or leave message, 938-0040.

72 HEALTH/DIET/ BEAUTY

AUGUSTA HAIR CARE - Specializing in all your hair care needs. Reasonable rates. Walk-ins welcome. After 3pm, appointment pref'd. 127 Augustus. Call 933-2627.

76 PETS/ LIVESTOCK

FREE TO GOOD HOME, male long-haired Tabby. 1-yr-old. Very affectionate. Call 931-2929.

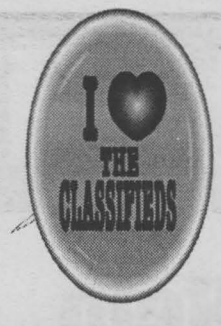

85 PERSONALS

FORTUNE TELLER - Tarot Card Advisor. Revealing your future & wish. Also, Reiki Relaxation. Free Teacup. Wounded? Free Spiritual Counsel, understanding. Reasonable & confidential. Call Psychic Elantis, 938-6111.

SIBLINGS, SEARCHING FOR our half brother. C. Sencabaugh, born May 20th, 1959 & adopted from Cornwall's Children's Aid Society. Please reply to: Canadian Adoptees Registry, 519-632-9306.

92 NOVENAS

THANK YOU TO THE BLESSED VIRGIN for favours received. C.Y.

CROSSWORD SOLUTION

SOLUTIONS ACROSS
1. Ocas
5. Bass
9. Pacha
14. Bate
15. Aria
16. Esher
17. Emit
18. Sugi
19. Spore
20. A place in the sun
23. Hotels
24. Shot
25. ATP
27. Badger
32. Daces
36. Elea
39. Elba
40. Blows hot and cold
43. Mane
44. Ends
45. Iowas
46. Sensed
48. Tet
50. Liao
53. Scribe
58. Hot and bothered
62. Habit
63. Mola
64. Card
65. Akene
66. Alit
67. Anna
68. Mayas
69. Nine
70. Pies

SOLUTIONS DOWN
1. Obeah
2. Campo
3. Atilt
4. Setae
5. Basest
6. Arui
7. Signs
8. Saith
9. Peseta
10. Asps
11. Chou
12. Hern
13. Are
21. Class
22. Hoban
26. Peon
28. Deco
29. Glow
30. Ebla
31. Rads
32. DBMS
33. Alae
34. Conn
35. Ewes
37. Ltd.
38. East
41. Hedin
42. Ditch
47. Elates
49. Estate
51. Ad man
52. Oboli
54. Recap
55. Irani
56. Berne
57. Eddas
58. Haka
59. Obey
60. Tina
61. Olin
62. Ham

NETWORK CLASSIFIEDS

"Advertise Across Ontario or Across the Country"

COMING EVENTS

TORONTO TOY & DOLL COLLECTORS' SHOW, Sunday, November 18, 10am-4pm, International Centre, 6900 Airport Road, Mississauga. 400 tables antique/collectable toys, dolls. Free toy/doll identification clinic 12-2pm. Bring the family!

BUSINESS OPPS.

ATTENTION INVENTORS - We have all the solutions you need! FREE information. CALL TOLL-FREE 1-866-877-2836 - 24 hrs.

New Canadian - U.S. Business opportunity. President's message 1-888-412-1788.

ATTENTION: Moms, New Canadians & Others. Work at home. $ Unlimited Income Potential. CALL NOW TOLL-FREE 1-800-585-0451. www.uwin2.net

$$$ BIG PROFITS. US$6,000 could return US$45,000+. Call for report today, find out what market is ready for the next big move. Call now. 1-888-394-7672.

HUGE PROFITS providing Revitalizing WATER-JET Body Massages. Clients remain fully clothed. Many Health Benefits. Be part of growing massage industry. Equipment, training provided. CALL 1-877-404-5400.

WORK FROM HOME Mail order / E-commerce. Full training & support from 21 year old NASDAQ traded company. www.newdreambiz.com or 1-888-211-6007 for FREE Booklet!

CAREER OPPS.

LEARN AUCTIONEERING. Classes held November 17-23, 2001. For information contact: Southwestern School of Auctioneering, R.R. #5, Woodstock, Ontario N4S 7V9. 1-888-673-6999.

SALES / MANAGEMENT. A Specialty Insurance Agency is looking for Sales and Management Associates to build a focused team & market our exclusive line of Personal Accident & Sickness compensation plans underwritten by Commercial Union Life 1-800-265-4275

ENTERTAINMENT

Winter Explorer's Passport at Niagara Parks, Niagara Falls, Ontario. Adult $14.50, child $7.25. Package includes Journey Behind the Falls, Great Gorge Adventure, Butterfly Conservatory, People mover. Call 1-877-642-7275.

EDUCATIONAL OPPS.

COUNSELLOR TRAINING INSTITUTE, Earn Your Professional Certificate. Work in an agency or private practice. On campus or distance learning. Registrations Now Accepted. Catalogue 1-800-665-7044. www.counselortraining.com

BE AN INTERIOR DECORATOR with our great home-study course. Call for your FREE brochure. 1-800-267-1829. Sheffield School of Interior Design, 1331-38 McArthur Ave., Ottawa, ON K1L 6R2.

LEARN PRO PHOTOGRAPHY with our great home-study course. Call now for your FREE brochure. 1-800-267-1829. New York Institute of Photography www.qualityofcourse.com/nyi 408 - 38 McArthur Ave, Ottawa ON K1L 6R2.

EMPLOYMENT OPPS.

US IMMIGRATION. Work Permit: L-1, TN, H1B, Green Card. We Offer Money Back Guarantee. Do you own a Company? Are you a Professional or Tradesman? CALL 1-888-551-4654.

FINANCIAL SERVICES

DO YOU NEED MONEY FROM YOUR LOCKED-IN-RRSP? Call Ontario Financial Services Inc. 1-888-655-9155.

FOR SALE

SAWMILL $4995.00 All new Super Lumbermate 2000, larger capacities, more options. Norwood Industries, manufacture of sawmills, edgers and skidders. Free information. 1-800-566-6899, ext. 400.OT.

COMPLETE HOME ENTERTAINMENT PACKAGE: 27" TV, 700 watt dolby-digital stereo, 6 speakers, DVD player AND VCR. Only $68.38 / month. Limited Time. Bigger TV"s available. 1-800-267-9466 www.crazycatsdirect.com.

GREATEST DEAL in Canada. 800MHz Intel computer. $31./month! No money down. No payments until 2002. Call 1-888-855-5527. Apply online o.a.c. www.1buckaday.com.

HEALTH

CHOLESTEROL BUSTER Doctor recommended, all-natural, clinically tested product lowers cholesterol safely. Helps balance blood sugar and reduce weight. Information package 800-652-2216 or http://healthnaturally.4t.com

SUGARLESS COOKBOOKS. DELICIOUS desserts sweetened with fruit juice. Volume I ($15.46) plus Volume II ($28.25). Send cheque to: Hum Publishing, 395 Second Avenue, Ottawa ON, K1S 2J3.

HELP WANTED

Full-time / Part-time (20 h/wk) Enrollment Agents Urgently Needed! Canada's First & Largest Scholarship Plan (R.E.S.P.) is experiencing incredible growth! Due to Federal support of 20% grant (C.E.S.G.) to a lifetime limit of $7,200 per child, many parents are inquiring how to take advantage of this government incentive. Excellent sales and marketing support!! Free Training. Reliable auto a must. EXCEPTIONALLY HIGH INCOME in this EXPLOSIVE industry. Call Toll-Free: 1-866-271-RESP (7377) Internet Site: www.respcst.com

PAY TELEPHONE SERV.

CANADA'S TOP PSYCHICS...Are You Ready to Believe in Psychics Again? Call Now, You Won't Be Disappointed! 1-900-451-7070 $2.95/minute 18+.

Mr. Sakho Spiritual Medium specializes in solving your emotional problems, negativity, reunites loved ones, luck, happiness, marriage, solving legal problems, total protections, professional success, fast results, etc. call (416)785-3499, toll free: 1-866-258-2192. P.O. Box 54032, 500 Lawrence Av. West, Toronto, M6A 3B7.

Fali African SPIRITUAL Psychic Solves any problems. Specializing in reuniting relationships, remove bad spirits, etc. 29 years experience. Fast results. 416-247-9299 www.psychicfali.com FALI. 1395 Lawrence Ave. W., Suite 20147 dept. 1, Toronto, ON, Canada. M6L 3C8

STEEL BUILDINGS

STEEL BUILDINGS. CLEARANCE SALE! Guaranteed lowest prices. Beat next price increase. 25x40 $6,800.00. 30x40 $8,500.00. 30x50 $9,800.00. 35x50 $12,600.00. 40x60 $16,500.00. Many others. Pioneer 1-800-668-5422.

FUTURE STEEL BUILDINGS. Durable, Dependable, Pre-Engineered. All-Steel Structures. Custom-made to suit your needs and requirements. Factory-Direct, affordable prices. Call 1-800-668-8653, ext. 536 for free brochure.

VACATION/TRAVEL

EVERYTHING YOU WANT TO KNOW about Ontario communities is now at your fingertips! Check out the Web's pre-eminent, unique guide: InfoOntario - Your information gateway to community information, news, events, festivals, attractions and local business. www.InfoOntario.com

DESTIN, FL. Sandpiper Cove Condos. Free with stay, 18 holes of golf with cart, amusements, dolphin cruise, fitness center. 1,100-ft. beach, pools, Jacuzzis, tennis, golf. 800-874-0448, www.sandpipercove.com.

BEAUTIFUL VICTORIA, B.C. -- Leave the harshness of winter and come enjoy Canada's mildest climate. Three great three diamond hotels, ideal for short and long stays. Various locations and services at great value! 1-888-434-4667.

TIMESHARE RESALES. Worldwide Selection. ERA STROMAN Since 1979. CALL NOW! Buyers call 1-800-613-7987. Sellers call 1-800-201-0864. www.timesharelink.com.

INTERNET

IDENTIFY THEFT, CYBER CRIMES, Cheque Fraud and Forgery. Hackers, a new threat to Canadians. Investigate: www.crimecontrolcenter.com

www.nationalcollege.ca - Improve Yourself Through Home Study. Accounting, Business, Information Technology, Management, Private Investigation, Programming, PSW, Secretarial, TA, Travel, Web Design...Since 1964. National College 1-800-266-7294.

• It's Affordable • It's Fast • It's Easy • One Bill Does It All

• Northern Ontario $79 • Eastern Ontario $140

• Western Ontario $130 • Central Ontario $136 • All Ontario $395

• National Packages Available • Call this paper for details!

EMPLOYMENT/ EDUCATION

EMPLOYMENT AND EDUCATION RESOURCE CENTRE OF CORNWALL AND DISTRICT INC.
CENTRE DE RESOURCES D'EMPLOI ET D'EDUCATION DE CORNWALL ET DISTRICT, INC.

Looking for Work?
Between 16 and 24?
Not Enrolled In Full-Time School?

WE CAN HELP YOU. VISIT US AT

144 Pitt Street, Cornwall 933-9675
Satellite Offices: Winchester 774-1845
Chesterville 448-1875

The EERC provides a **FREE SERVICE.** No appointment is necessary. Computers, books, videos, job bank, faxing, photocopying and much more is available.

A Job Coach Can Also Assist You.

Tous nos services sont disponibles en français.

Job Connect program is funded by Ontario

N02013

Cornwall Career College

MORNING COURSES 8:00 A.M. to 1:00 P.M.



8 MONTH DIPLOMA PROGRAM

network engineer INCLUDES A+ TRAINING

LIMITED SEATING! CALL TO RESERVE!

936-8973 225 Pitt St., Cornwall

Financial Assistance may be available to those who qualify

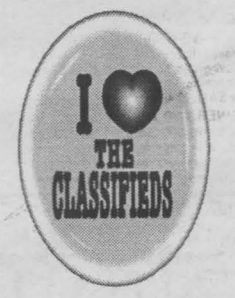

HUNTINGDON

The Huntingdon CLSC and the Huntingdon County Hospital, bilingual, innovative, jointly administered establishments located in the beautiful rural Chateauguay Valley, easily accessible to the island of Montreal, are seeking candidates for the following openings:

At the Huntingdon CLSC:

OCCUPATION THERAPIST

1 temporary full-time position (maternity leave) with possibility of a of a 3-day per week permanent part-time position
(for the home services program)

Requirements:
- hold a bachelor's degree in occupational therapy
- belong to the Order of Occupational Therapists
- bilingualism (French and English)
- must have an automobile

At the Huntingdon County Hospital:

SOCIAL WORKER

Part-time: 2 days/week
(with possibility of call-list replacements from the Huntingdon CLSC)

Requirements:
- university graduate in Social Service
- member of the Order of Social Workers
- bilingualism (French and English)
- must have an automobile

Please forward your curriculum vitae before November 26, 2001 to:

Personnel Department
Huntingdon CLSC & Huntingdon County Hospital
198 Chateauguay Street
Huntingdon, QC J0S 1H0

Please note that no acknowledgement of reception will be sent.

n9011



IT'S FREE
To Place Your Ad.

Presented by: SEAWAY NEWS AND DATEMAKER

The Personals

Females Seeking Males

DARE TO BE DIFFERENT
SWF, 5'9", 18, brown hair/eyes. My interests include outdoor activities such as hiking and swimming, also like playing football. Looking for SWM, 18-26, caring, outgoing, sense of humor. Ad#: 4572

KIND & CARING
SWF, 18, tall, blonde hair, hazel eyes, described as outgoing and fun-loving. Hobbies include long walks, movies and cooking. Looking for a SM, 18-30, who is kind, caring and likes children. Ad#: 9864

GOOD LISTENER
This SWF, 22, would love to meet a SM, 20-45, who is sincere. She is tall, with blue eyes, blonde hair, enjoys bowling and reading. Ad#: 2780

SENSITIVE & CARING
5'5", SWF, 55, with auburn hair, hazel eyes is outgoing, compassionate and respectful. Retired and she enjoys long walks, drives, county fairs, etc. Hoping to meet a SWM, under 65, who is down-to-earth, kind and considerate. Ad#: 4182

HONEST & TRUSTWORTHY
SWF, 26, 5'1", with auburn hair, brown eyes and a medium build. Enjoys reading, walking, time with her children, working on cars, movies, etc. Searching for a healthy, fit SWM, 26-32, who loves children & animals, respects himself, with a sense of humor. Ad#: 4234

PERSONABLE
5'7", SWF, 38, who is outgoing, easygoing and loves to be around others. Some interests include long walks, some sports, movies and quiet evenings. Would like to meet a SM, 38-45. Ad#: 7920

ADVENTURESOME
Outgoing, spontaneous, SWF, 29, 5'6", with long brown hair, blue eyes. Hobbies are camping, fishing and rollerblading. I'm in search of a sociable, SWM, 29-39, who enjoys children. Ad#: 2479

READY FOR ROMANCE
Shy, funny, friendly and happy, SWF, 42, 5'3", 135lbs., with blonde hair, blue eyes, seeking a humorous, warm, SWM, 32-48. I enjoy reading, volleyball and bowling. Ad#: 7113

ALL YOUR TIME
SWF, 5'10", blonde hair and blue eyes. 28, described as good to get along with. Hobbies include playing darts, working out and roller blading. Looking for a SWM, 28-32, who is willing to give 100% into a relationship. Ad#: 9169

A GOOD FRIEND
SWF, 52, 5'7", blonde hair, hazel eyes, caring and compassionate. I enjoy the outdoors, reading, computers, pets, movies and more. I'm seeking a SWM, 47-56, who is honest, loving, trustworthy and a good listener. Ad#: 7003

JUST BE TRUE
SWF, 32, 5'2" brown eyes, lite brown hair. Described as a heart of gold. Hobbies are camping, reading, candle lite dinners. Looking for SWM, 30-36 who is honest, sincere and someone who can be truthfull about what they want. Ad#: 9934

HONEST & SINCERE
SWF, 45, a N/S, whose appearance is 5'2", blonde with hazel eyes. She is sponateous, affectionate and witty. Likes dancing, biking, long walks, traveling, etc. Hoping to meet a SM, 40-60. Ad#: 7196

VERY GIVING
Brown haired, hazel eyed, SWF, 39, is very caring, loving and honest. She likes biking, walks, traveling, motorcycles and sports. Seking a SWM, 39-46. Ad#: 8225

DINNER AND A LONG WALK
SWF, 26, brown hair, blue eyes, described as humorous and easygoing. Hobbies include long walks, biking and reading. Looking for a SWM, 25-35, who is passionate, understanding and enjoys company. Ad#: 4969

GIVE LOVE A CHANCE
SWF, 21, considered loving, caring, enjoys time with her daughter, the outdoors, walks and more. Would love to meet a SM, 21-34, who is outgoing, fun to be with and loves kids. Ad#: 3843

RESPONSIBILITY
SWF, 5'2", blonde hair and blue eyes, petite, 39, shy at first. Hobbies include walks, music and relaxing evenings. Looking for a SWM, 35-45, who enjoys motorcycles and old cars. Ad#: 5223

COMPASSIONATE
SWF, 40, I am petite, with dark hair and dark blue eyes, humorous and some of my interests are country living and being a Christian. Seeking a SWCM, 40-50, for friendship first. Ad#: 5519

CALL ME
SWF, 40, petite, attractive, brown hair and I am physically fit. My hobbies are skiing, golf, movies, trying new things and more. Seeking a SWM, 32-45, well educated, has a good sense of humor and has similar interests. Ad#: 5461

LET'S DANCE
SWF 57, 5', short brown hair with glasses. Good sense of humor, good listener, fun to be with. Would like to meet a considerate, loyal 60 year old SWM. Looks don't matter. Ad#: 5444

COMPASSIONATE
SWF, 55, described as honest and sincere. Hobbies include fleamarkets, walking and the outdoors. Looking for a SWM, 55-65, who is honest, loyal, sincere and trustworthy. Ad#: 3449

CARING & SINCERE
N/S, SWF, 30, auburn hair, blue eyes, 5'8", described as sometimes sarcastic, intelligent, funny and fun to be with. Hobbies include cooking and Asian art. Looking for a SWM, 33-45, who is caring and loving. Ad#: 3828

ROMANTIC LADY
SWF, 5'4", brown hair and green eyes, attractive, 24. Hobbies include spending time with her children, shooting pool and reading. Searching for a SM, 25-35, who is honest and caring. Ad#: 4564

AFFECTIONATE & FAITHFUL
SWF, 36, 5'2", brown hair, hazel eyes, who is fun-loving, outgoing and easygoing. I would like to meet a SM, 30-45. I like country music, dancing and movies. Ad#: 8870

GENUINE LADY
SWF, 35, reddish/brown hair, shy at first, loving, caring and generous. Interested in horseback riding, art, dancing, country music and more. Hoping to find a N/S, N/D, SWM, 32-44. Ad#: 7742

DESERVING
SWF, 22, brown hair, blue eyes, described as funny, shy and intelligent. Hobbies include shopping, hanging with friends and cooking. Looking for a SWM, 20-30, who is outgoing and active. Ad#: 3344

HEART OF GOLD
SWF, 23, blonde hair, green eyes, described as easygoing, relaxed, fun-loving and humorous. Hobbies include long walks, camping, reading and working out. Looking for a SM, 25-35, who is fun-loving, outgoing, romantic and has a heart of gold. Ad#: 7725

HONESTY AND LOYALTY
Spontaneous, demanding SWF, 32, 5'9", long dark auburn hair, medium build. Looking for a SWM, 28-38. Ad#: 8249

AWAITS YOUR RESPONSE
SWF, 20, brown hair/eyes, described as independent and outgoing. Hobbies include photography, music and playing on the computer. Looking for a SWM, 26-29. Ad#: 9664

LET'S MEET
SWF, 31, 5'4", who is described as very responsible, dedicated and a hardworker, enjoys sketching, walks, reading and visiting. Seeking a SM, 26-35, for companionship and friendship. Ad#: 9855

FAMILY ORIENTED
SWF, 24, medium build, dark hair, brown eyes, who is shy and fun to be with. Hobbies include music, dancing and spending time with her children. Looking for a SM, over 18, who is fun-loving, supportive and likes children. Ad#: 9146

KIND & LOVES TO LAUGH
SWF, 35, 5'3", with blonde hair and hazel-green eyes, who enjoys cuddling, shooting pool, camping, movies, romantic evenings... Looking for a SWM, 32-43. Ad#: 1914

DESERVING
I'm a personable, easygoing, SWF, 33, 5'9", who enjoys shooting pool, swimming, the outdoors and family-oriented activities. I'm seeking a tall, thin, outdoorsy, SWM, 29-40, who likes children, for a possible relationship. Ad#: 3292

SINCERE & NICE
Humorous SWF, 33, 5'3", with long auburn hair, dark eyes, who enjoys working out, camping, winter sports... Looking for a SWM, 27-38, with similar interests. Ad#: 6394

DELIGHTFUL
SWF, 37, funny and very young at heart! Likes movies, dancing, dining out and long walks. If you are a SWM, 35-43, who is fun to be with and goal-oriented give me a call. Cornwall Ad#: 3591

AFFECTIONATE
SWF, 39, 5'7", blonde hair, green eyes, enjoys camping, traveling, time with friends and more. Looking for a SM, 35-50, who is affectionate, caring, loving, honest and has similar interests. Ad#: 8867

LOVES LIFE
Curious, compassionate, SWF, 39, 5'2", dirty blonde hair, blue eyes, athletic build. Enjoys music, dancing and meeting people. Looking for a SWM, 35-42, with a thirst for life. Ad#: 3892

EASYGOING, FUN & CHEERFUL
SWF, 44, 5'4", long auburn hair. Looking for a SWM, over 35, who is very affectionate, caring, loving for a relationship. Ad#: 7923

VERY SUPPORTIVE
SWF, 21, short, blonde hair, green eyes, enjoys rollerblading, dancing, time with friends and more. I would love to spend time with an honest, SWM, 21-25, who has a nice personality and knows how to have fun. Ad#: 8137

QUITE THE ROMANTIC
SWF, 38, 5'3", with blonde hair, brown eyes, kind, caring and compassionate. I'm in search of a SWM, 34-44, who has a beautiful soul. Ad#: 5685

CAREFREE SPIRIT
SWF, 27, brown hair, hazel eyes, described as humorous and fun to be with. Hobbies are swimming, romantic walks and working out. Looking for a SWM, 30-35, who is compassionate and exciting. Ad#: 7262

VERY DEPENDABLE
Fun, loving, caring, kind, honest, SWF, 35, dark hair/eyes, 5'6", full-figured. My hobbies are golfing, swimming, reading, dancing and much more. I'm looking for a well dressed, intelligent, SWM, 33-42. Ad#: 8096

HONESTY
Fun-loving, beautiful, SWF, 48, 5'3", with dark hair, green eyes, who loves to laugh, enjoys the outdoors, country music, dancing. Looking for a SWM, 40-58, who is caring, and a whole lot of fun. Ad#: 4127

FAITHFULLY
SWF, 36, brown hair, hazel eyes, described as personable and caring. Hobbies include movies, dancing and swimming. Looking for a SM, 30-40, who is faithful and sincere. Ad#: 7446

ENERGIZED
SWF, 32, red hair, blue eyes, described as energetic, honest and friendly. Hobbies include walking, biking, cooking and dining out. Looking for a SWM, 30-40, who is honest, sincere and reliable. Ad#: 7466

HONESTY
Tall, brown haired SWF, 53, who is easygoing and loves camping. Looking for a SWM over 50, that can really touch my heart and be devoted to me. Ad#: 8783

ROMANTIC
Friendly, outgoing, romantic, SWF, 22, 6'1", with red hair, blue eyes. Enjoys long walks, romantic evenings, dinner, movies and I am interested a tall, SWM, 20-35, with similar interests. Ad#: 1328

EXTRA NICE
Hi, I'm a SWF, 25, who is 5'7", with long auburn hair and hazel eyes. Shy at first and some of my hobbies include drawing, writing, family and doing crafts. Hoping to meet a SWM, 23-35. Ad#: 5586

LET'S MEET SOON
SWF, 31, 5'3", is fun and loves to laugh. Hobbies include sports, photography and much more. Hoping to meet a SWM, 28-37, to spend time with and a possible relationship. Ad#: 1358

COMPASSIONATE
SWF, 58, 140lbs., brown hair and eyes, enjoys music, traveling, sailing, camping and more. I am seeking a SWM, 55-65, who is caring, compassionate, honest and loving. Ad#: 5652

RARE FIND
Christian, SWF, 61, 5', 130lbs., who likes traveling, music, honesty and a good laugh. Looking for an honest, SW, gentleman, 55-70, who is honest, affectionate, and a romantic at heart. Ad#: 2144

FAMILY-ORIENTED
SWF, 24, 5'8", brown hair, hazel blue eyes, who is easy to talk to and enjoys movies, the outdoors, swimming, walking and playing with her kids. Looking for a SWM, 18-35, who can be serious, funny and supportive. Ad#: 8593

ATTRACTIVE
I am a SWF, 21, 5'9", with blonde hair and blue eyes. I enjoy time with my daughter, jogging and working out. Seeking a SM, 21-31, tall, dark hair/eyes, fun to be with and enjoys the company of children. Ad#: 5623

HEALTHY AND HAPPY
SWF, 35, brunette, blue eyes, who is described as tranquil, healthy and gentle. Hobbies include excursions, biking and socializing. Looking for a SWM, 30-42, who is employed and has his own vehicle. Ad#: 1979

FULL GLASS OF WINE
SWF, 34, 5'2", blonde with hazel eyes. Enjoys walking, exercising, reading, and watching movies. Looking for a fun and outgoing SWM, 33-36, who likes to cuddle and be romantic. Ad#: 4921

VERY CHARMING
SWF, 72, 5'6", who is considered to be cheery and healthy. Loves traveling, dancing and dining out. Looking for a companionship with an honest, trustworthy, SWM, under 76, who is a gentleman. Ad#: 7524

HONEST & RELIABLE
SWF, 42, fairly short, blond hair, blue eyes. Funny, shy and easy to get along with, slightly stubborn. Enjoys reading, country music, time with kids. Looking for a SWM, 36-42, who is nice and easy to get along with, and not jealous. Ad#: 6246

MY UNDIVIDED ATTENTION
I'm an emotional, average-looking, SWF, 31, 5'2", who's seeking a SWM, over 18, for a possible committed relationship. My hobbies include a variety of crafts, reading, the outdoors, computers and gaining new knowledge. Ad#: 7527

LOVE ME FOR ME
Kind, loving, thoughtful and faithful, SW mom, 23, 5'7", red hair, hazel eyes, who enjoys being outdoors, dancing and the company of friends. Searching for a romantic SWM, 23-30, who is good with kids. Ad#: 6161

YOUNG AT HEART
SWF, 60, medium height, short blond hair, blue eyes. Usually happy person, who enjoys gardening and the outdoors. Looking for a positive, SWM. Ad#: 1258

THE RIGHT STUFF
SWF, 36, 5'1", long red hair and blue eyes, who is bubbly and fun-loving. Enjoys sports, dancing and being with her daughter. Looking for a SWM, 32-44, who likes to go out and have fun. Ad#: 6592

EXQUISITE
SWF, 40, 5'4", with dirty-blonde hair, outgoing, good humor, enjoys life to the fullest, hobbies are skiing, biking and the wilderness. I'm seeking a supportive, fun, SWM, under 48, who is sports-oriented. Ad#: 4254

VERY OPEN-MINDED
I'm a funny and outgoing, SWF, 19, 5'4", who would love to meet a funny, outgoing and caring, SM, 18-25. My interests include rollerblading, swimming and taking care of my child. Ad#: 7781

LET'S MEET SOON
SWF, 21, who is outgoing and fun be with. I like going out with friends, walks, the gym and more. Hoping to meet a SM, 20-35. Ad#: 1317

LOVE TO LAUGH
I am a SWF, 21, 5'2", with long black hair and blue eyes. I enjoy nights out on the town, time with friends, shopping and more. I am seeking a SWM, 20-28, with similiar interests. Ad#: 4325

LOVE TO CUDDLE
I am a SWF, 21, 5'2", with long black hair and blue eyes, kind, caring and honest. I enjoy animals, music, dancing and nights out the town. Searching for a SWM, 20-28, who is humorous and knows what he wants out of life. Ad#: 5615

FABULOUS
Hello, I am a SWF, 39, with blonde hair, shy, easygoing and honest, I sometimes enjoy reading, movies, going for long walks and dining out. I'm interested in meeting a SM, under 48. Ad#: 3077

WHY WAIT!
This fun-loving, spontaneous, 35, SWF, 5'3", short brown hair, green eyes, enjoys spending time by her pool, working out, boating, the outdoors and much more, seeks an attractive, funny, kind hearted, SWM, 34-45. Ad#: 5323

HAPPINESS
I'm an outgoing, open-minded, SWF, 26, 5'8", who enjoys sports, reading, pool and more. I'd like to meet an honest, trustworthy, SWM, 25-35. Ad#: 3854

REAL LOVE
I'm a SWF, 46, 5'4", who enjoys the outdoors, walking, sports and more. I'd like to meet an honest, humorous, SWM, 35-50. Ad#: 9073

ARE YOU CARING & LOVING?
Give this SWF, 24, with green eyes and brown hair, who is outgoing, fun and crazy a call. She enjoys the outdoors, rollerblading and much more. In search of a SM, 26-32, trustworthy, fun, loving and enjoys children. Ad#: 1039

To place your FREE ad and be matched instantly with area singles, call
1-800-769-7167
24 Hours a Day - Every Day - No Operators - No Waiting!

To listen to area singles describe themselves and to respond to ads, 24 hours every day call
1-900-830-1003 *Only $2.19 per minute*
This will be charged to your monthly telephone bill. You must be 18 years of age or older and have a touchtone phone.

Males Seeking Females

HONEST & LOVABLE
Medium built, SWM, 22, who's fun-loving and enjoys a good laugh. I enjoy video games, dining out, dancing and living life to the fullest. I'm seeking a fun-loving, SWF, 18-29, for a possible relationship. Ad#: 2486

AN HONEST RELATIONSHIP
SWM, 37, 5'10", brown hair, blue eyes, fun to be with, humorous and easygoing. I enjoy long walks, music, dancing, movies, quiet times and more. I'm seeking a SWF, 30-38, who is caring, compassionate, honest and has a great sense of humor. Ad#: 5430

LOYALTY
SWM, 34, 6'2", 225lbs., blue eyes, truthful, honest and non-judgemental. I enjoy the outdoors, reading, movies, dining and more. I'm seeking a SF, over 25, who is humorous, kind, nice, loving, honest and loyal. Ad#: 4749

HONESTY COUNTS
SWM, 53, 5'6", blue eyes, curly hair, honest, outgoing and loving. I enjoy travel, theater, the outdoors, movies and more. I'm seeking a SWF, over 30, who is humorous, active, loving, honest and enjoys the same. Ad#: 3078

QUITE ENTERTAINING
5'9", SWM, 42, attractive, unique, humorous and confident. He enjoys things such as trying new things and much more. Hoping to find a bright, bubbly, passionate, SF, under 45. Ad#: 4065

WILL MAKE YOU LAUGH
SWM, 21, 5'10", with dark hair, enjoys hockey, reading, biking, walks, movies and more. In search of a (extra points if you are) blonde blue eyed, fit, SWF, 18-23, who is outgoing. Ad#: 4455

FAIRLY SHY
SWM, 32, 5'10", brown hair, blue eyes and a medium build. Enjoys hunting, fishing, camping, playing pool and more. Looking for a trustworthy and honest, SWF, 28-36, who likes to cuddle. Ad#: 7577

TRUSTWORTHY & FAITHFUL
SWM, 28, 5'11", whose personality is humorous, spontaneous and easygoing. Hobbies are rollerblading, working out and motorcycles. Seeking a SWF 19-32, who is ready to settle down. Ad#: 8142

HOPELESSLY DEVOTED
I'm a friendly, SWM, 27, who enjoys music, sports, camping, the outdoors and more. Hoping to meet a SWF, over 30, who knows what she wants in life. Ad#: 2357

FUN GUY
SWM, 5'11", physically fit, 47. Described as easygoing, honest and funny. Hobbies include walking, biking, boating and the wilderness. Looking for a SWF, 30-49, who is honest. Ad#: 2594

TRUST IN ME
I'm an easygoing, laid-back, SWM, 48, who enjoys motorcycles, old vehicles, the outdoors and more. Hoping to meet a loving, understanding, funny, humorous, SWF, 25-48. Ad#: 8478

OUTGOING
This SWM, 39, would love to meet a SWF, 25-45, for friendship. He is 6'4", with brown hair and hazel eyes. Interests are camping, hockey, time with his children and more. Ad#: 9461

TRULY SMILING
Honest, friendly, SWM, 27, with brown hair, blue eyes. Enjoys reading, biking, going out and more. Looking for a SWF, 19-26, who is honest, friendly, and likes to have fun. Ad#: 1752

FAMILY-ORIENTED
I'm a caring, ambitious, kind, single white male, 35, who enjoys the outdoors, my kids, sports and more. Hoping to meet an outgoing, trustworthy, single female, 18-45. Ad#: 6218

OUTGOING
SWM, 24, 5'8", brown hair, hazel eyes, witty, fun and honest. I enjoy the outdoors, fishing, hunting, movies, walks and more. I'm seeking a SWF, 19-30, who is honest, trustworthy, caring and enjoys going out. Ad#: 4046

SEARCHING
SWM, 33, 5'8", 160lbs., enjoys boating, the arts, skidooing, camping, apple picking and more. Searching for a SF, over 18. Ad#: 9109

CARING & SINCERE
Widower, 69, secure, active and healthy, enjoys home life, biking, traveling and good conversation. I'm interested in meeting an affectionate, caring lady, over 55 years, for friendship and a possible relationship. Ad#: 1174

COMMUNICATIVE
31 year old, SWM, is 6'1", blond with blue eyes and friends say he is outgoing, easygoing and enjoys long drives, dining out, music, movies, etc. Seeking a SF, over 18, who is fun, easygoing and nice. Ad#: 3343

QUIET EVENINGS
SWM, 5'10", dark brown hair and eyes, 35. Trustworthy and dependable, helps out any way he can. Hobbies include being with his daughter, fishing and watching sports. Looking for a SF, 18-36, who is honest, supportive and trustworthy. Ad#: 1619

CALL THIS ONE SOON!
SWM, 44, I am hoping to meet a SWF, 35-50. I am 6' tall and my personality is nice and funloving. Some things I enjoy are fishing,, camping and dining out. Ad#: 2884

RUNNING WATER
SWM, 5'10", brown hair and eyes, 48. Hobbies include fishing, golfing, television, movies and all sports. Searching for a SWF, 40-50, who has a nice smile and wants a long-term relationship. Ad#: 5138

KINDESS & LOYALITY
SWM, 45, who is 5'9" with brown hair, green eyes, thoughtful and open-minded...I'm interested in hunting, fishing, canmping, walks in the woods and children. Searching for a SWF, 35-46. Ad#: 4389

HONEST & LOYAL
SWM, 24, I am 5'11", brown hair, hazel eyes and my personality is very carefree. I'm interested in meeting a SWF, 18-35. I like having fun and working on my truck. Ad#: 1600

HOPELESS ROMANTIC
I'm an open, kind and friendly, SWM, 42, 5'8", who would love to meet an active, SWF, 18-42. I enjoy shooting pool, gardening and more. Ad#: 3961

GIVE HIM A CALL
SWM, 27, a N/S, is 5'2", with short blond hair, is described as outgoing and funny. Sometimes he likes playing pool, wrestling and clubbing. Loooking for a SWF, 27-35. Ad#: 6857

LOOKING FOR YOU
SWM, 32, 5'11", brown hair, blue eyes, described as fun, honest and very caring. I would like to meet a SF, 20-30. I enjoy things such a variety of interests and hobbies. Ad#: 1322

HAPPY MAN
SWM, 6', blue eyes, white hair, 70, outgoing. Hobbies include square dancing, hunting and fishing. Looking for a SWF, 50-70, who likes to travel and is easygoing. Ad#: 3639

Females Seeking Females

JOKE AROUND WITH ME
Funny, SWF, 29, 5'2", blond hair, hazel eyes, enjoys swimming, biking, movies, hanging out. Seeks open, outgoing, WF, 22-50, who likes kids, for fun times. Ad#: 8396

POSITIVE ENERGY
Hobbies are drawing, reading and watching movies, I am a funny, easygoing, honest, SWF, 24, 5'5", with brown hair/eyes. Seeking a SWF, 18-30, who has a great sense of humor and a beautiful smile. Ad#: 1431

LET'S MEET SOON
SWF, 18, 5'9", is outgoing, funny and very caring. Her hobbies, the net, playing pool, sports and being with friends. Hoping to meet a happy, nice, SF, 18-24. Ad#: 9840

NEEDS A MATE
SWF, 5'2", short brown hair, 20, funny and outgoing. Hobbies include swimming, hiking, and boating. Looking for a SWF, 18-25, who likes to have a good time. Ad#: 5924

A WALK ON THE WILD SIDE
SWF, 19, blonde, blue eyes, described as funny, wild, daring and outgoing. Hobbies include swimming, dancing and movies. Looking for a SWF, 18-25, who is sweet, attractive and outgoing. Ad#: 6812

HEART OF GOLD
Passionate, SWF, 19, 5'1", brown hair/eyes, physically fit, enjoys sports, hiking, biking and the outdoors. I am looking to meet an open-minded, educated, attractive, SWF, 20-25, who knows how to have fun, with a small build. Ad#: 4208

THE LOVE
I'm a funny, intelligent, SWF, 28, 5'10", who enjoys working out, volleyball and baseball. I'd like to meet a fun-loving, SWF, 29-35. Ad#: 9892

SIMPLY ALLURING
SWF, mother of 2, 22, 5'4", medium built, honest, caring and very fun to be with. I'm hoping to meet a soft, gentle, honest and caring, SWF, 22-26, who is willing to try new things. Ad#: 9511

Males Seeking Males

MANY OPTIONS
5'4", quiet, sensitive, caring, SWM, 36, enjoys the outdoors, movies and being with friends. Seeking a SWM, 18-35, to spend quality time with. Ad#: 2036

COMMUNICATION
Outgoing, caring and romantic, SWM, 46, 5'7", 140lbs., with brown hair, blue eyes, clean shaven, honest and sincere, enjoys movies, walks, romantic nights. I'm seeking an understanding, monogamous, SWM, over 18, who can talk his problems out. Ad#: 9206

ENTERTAINING
SWM, 27, 5'9", with blond hair, blue-green eyes, fun to be around, I enjoy sports, watching movies and much more. Seeking a muscular, SWM, 25-35, who is loving and protective. Ad#: 3293

EASYGOING
SWM, 38, 5'8", brown hair, green eyes. Easygoing, very funny and enjoys golfing, swimming, wrestling and weight-lifting. Seeking a SM, under 40, who is fit, clean, and active. Ad#: 8654

LOVABLE
Caring, SWM, 46, 5'10", with brown hair/eyes, who enjoys all sports and picnics. Looking for a SWM, over 22, who wants to share their love for each other. Ad#: 8850

PHONE ME SOON
35 year old, SWM, I am 5'10", with brown hair/eyes. I enjoy television and quiet evenings. Hoping to meet a gentle, SM, over 25. Ad#: 3504

AT HEAVEN'S DOOR
SM, 20, passionate, funny and outgoing. I'm in search of a fun to be with and humorous, SM, 18-27, who is compatable. Ad#: 6904

ALL FOR YOU
I'm an honest, compassionate and affectionate, SWM, 35, 120lbs., who enjoys sports, walking, movies, music and spending time with my loved one. I'm looking for an honest, compatible, SM, under 35, who also enjoys speno-ing time with the person they love. Ad#: 1602

A WONDERFUL LIFE AWAITS
I'm a fun-loving, honest and clean, SWM, 35, 5'11", who is seeking an honest and caring, SWM, 32-45. My hobbies are collecting antiques, dining out and movies. Ad#: 8440

Click. Click. Date.

Planet UltiMate

- *Meet Local & National Singles*
- *Listen to Singles Describing Themselves*
- *View Members Photos*
- *Respond via E-mail or Instant Messaging (Similar to Chat)*
- *and Much, Much More!*

www.planetultimate.com



Did you know?

Placing an ad? IT'S FREE.... (Call the 800# above)
- Completely automated, we ask all the right questions to create a voice greeting and print ad.
- You are instantly matched with other singles based on the criteria you select.
- Listen to messages FREE once a week on the 800# or anytime on the 900#.
- Schedule the day and times you want to "talk live" with other singles.
- Sign up for smart callback, we'll notify you when you have new messages.

Responding to an ad? (Call the 900# above)
- Leave a message for an ad in this column or browse ads based on the criteria you select.
- Talk live with others if the ad you choose is ready to accept calls.
- Listen and Respond to an ad and we find other ads with similar criteria.

Customer Service 1-800-348-6384
Hours: Mon. - Fri., 8 a.m. - 10 p.m. Sat. - Sun., 2 p.m. - 10 p.m

M- Male, B - Black, D - Divorced, F - Female, EI - East Indian, C - Christian, W - White, A - Asian, S - Single, WW - Widowed, N/S - Non-smoker, NC - Native Canadian 11/6/01
Questions? Customer Service 1-800-348-6384 Customer Service Hours: Mon. - Fri., 8 a.m. - 10 p.m. Sat. - Sun., 2 p.m. - 10 p.m or e-mail us at help@drm-net.com Service provided by DRMOC

HOROSCOPES

November 11-17

Aries – March 21/April 20
A tricky situation arises and causes you some mental conflict early in the week. Creative thinking could turn things around quickly, however. Don't be afraid to try something out of character — who knows, you just might like it. Expect some sound advice from Gemini on Wednesday.

Taurus – April 21/May 21
Just remember that absence makes the heart grow fonder, especially when an unexpected business trip takes you away for a couple of days. A decision that you made several months ago has an effect on you this week. That problem that you expected for Tuesday turns out to be a blessing instead. Scorpio causes trouble on Sunday.

Gemini – May 22/June 21
A friend from your past resurfaces and the results are not as pleasant as you'd hoped — aparently this person has changed for the worse. A mid-week break from your busy schedule brightens your mood on Wednesday. Yet, you're little respite requires you to dig your heels in for work on Friday.

Cancer – June 22/July 22
Expect an easy week, Cancer. Something you worked hard for and wanted for some time is finally yours for the taking. Don't be afraid to celebrate and live large. Invite some friends over for a pre-holiday dinner party. Romance revolves around Pices this week — be on the look out. Finances are just where you want them.

Leo – July 23/August 23
Keep a tight watch on valuables or something you cherish could be lost, especially if you're planning on traveling this week. Try to turn a bad situation around on Monday because negative thinking could only add more flames to the fire. Staying focused takes you through the week.

Virgo – Aug 24/Sept 22
Speaking up is the only way to make others aware of your frustrations. Don't keep your emotions inside and hide behind a brave front. A flirtation that you've been fostering just might be a recipe for disaster when you find out a secret about that person. It's best flash that winning smile to someone else for a while.

Libra – Sept 23/Oct 23
Before you search elsewhere for something you need, try looking for it in your own backyard. It may not seem so obvious at first, but an answer to a decision will become apparent before too long. Look to Aquarius as a much-needed friend in days to come.

Scorpio – Oct 24/Nov 22
It's lonely at the top, especially when you're in a managment position, Scorpio. Don't let it get you down though — cooworkers actually respect your opinions. Time alone gives you time to contemplate a few problems. You'll come to terms with a troubling situation by Tuesday.

Sagittarius – Nov 23/Dec 21
A career opportunity shows its face by midweek. Before discounting it at face value, look deeper and try to figure out all the angles. That major you need to make should require a little research. Shop around for the best deal before you hand over your hard-earned salary check.

Capricorn – Dec 22/Jan 20
Look back into the not-so-recent past to help you conquer a pesky problem. You'll see that history repeats itself, and your solution from last time is what will work in this case. A new romance should be avoided this week — especially if Cancer is involved. The crab is a bit crabby and may snap claws in your direction if persued.

Aquarius – Jan 21/Feb 18
Try not to be naive this week, Aquarius. A friend's offer of help may not be totally selfless. Try to find the hidden motives you normally would overlook. You're restless by the end of the week and need to go on an adventure. A two-day getaway should work to silence the explorer inside of you. Work obligations keep you focused.

Pisces – Feb 19/March 20
Finances become tighter this week, Pisces, especially if you've taken on additional expenses recently. Careful budgeting will help keep you on track. You may have to trade in the filet mignon for some trusty hamburgers for a while.



NASCAR News

Gedoro's
Cornwall's Place For Prime Rib
$9.95 Menu Pleasers
New York Sirlion Steak (6oz.)
Homemade Meatloaf
Cabbage Rolls
Oktoberfest Sausage
Book Now For Christmas!
158 Pitt St. 938-2791

Wallace thrilled after prosperous weekend

Kenny Wallace's second-place finish on Sunday capped an amazing weekend where he won a Busch race, a Cup pole and matched his career-best finish in NASCAR's top series.

Sprague, Riggs fined after Fontana

Jack Sprague and Scott Riggs are lighter in the wallet after altercations on the track and pit road last weekend.

Nemechek walks away a winner

For the second time in his career, Joe Nemechek won a race as a lame-duck driver.

NBS competitive amidst changes

Anemic starting fields plagued the NASCAR Busch Series at the start of 2001, but the series has since regained its vigor despite the new engine rules.

Harvick quiets the critics

By winning the Busch Series title, Kevin Harvick silenced the critics who said that driving full-time in two series couldn't be done

No. 12 future still undecided

While Silly Season participants are dwindling down, there are still a few teams left where speculation remains.

One of the hotter topics is the future of the No. 12 Penske Racing Ford. Since Jeremy Mayfield was released last month, Mike Wallace has done an admirable job through the last four races. However, even though he is coming off a second-place performance at Phoenix last Sunday, he still doesn't know what lies ahead for him.

"We have had no talks about next year," Wallace said. "I would like to see something by next week, but Roger Penske and Penske Racing in general has a lot going on. He probably has a business plan and when he's ready to tell us what's going on—he will. Until then, we're just going to keep on racing."

Adding to the mix are reports that Jimmy Spencer may still be a candidate for the ride. He has already announced he will be leaving his Haas Carter Motorsports No. 26 Ford at the end of the year. There have also been discussions that he will end up at Chip Ganassi Racing in a Dodge. However, Spencer has mentioned that he may be back in a Ford next year.

Robinson tests at Homstead

Shawna Robinson tested at Homestead Speedway this past week in hopes of getting back behind the wheel of a Winston Cup car. She drove a Pontiac for a possibly newly forming team out of Florida.

Robinson has attempted to qualify for four Winston Cup races, but has only made one of them—the June event at Michigan. She started 32nd and finished 34th.

SCHEDULE OF EVENTS

November 11th, 2001 - Pennzoil 400
Homestead-Miami Spdwy-NBC/TSN-1:00 p.m.
November 18th, 2001 - NAPA 500
Atlanta Motor Speedway - NBC - 1:00 p.m.
December 4th, 2001 - Pop Secret 400
North Carolina Speedway - NBC - 1:00 p.m.

PHARMACIE EASTCOURT GUARDIAN PHARMACY
1380 Second St. E., Eastcourt Mall
PRESCRIPTIONS DAILY
We Process
• Ontario Drug Benefit • Assure Card Ontario Blue Cross
• WCB • Green Shield • Prudential • RX Plus
• DVA • Confederation Life sn2
MON. - SAT. 9:30 a.m. - 9:00 p.m. 937-0956

2001 F250 4x4 SUPERCAB
7.3L, turbo diesel, auto., XLT trim, trailer pkg.
List $47,695
Disc. - 5,695
sale price $42,000
(may not be exactly as illustrated)
CALL CLAUDE LAROCQUE OR MARK WELLS
FORD MERCURY S.G. WELLS & SONS LTD.
Highway 2, Ingleside N09022 537-2287

Honda: Clearing The Bases!
NOW IS THE "BEST TIME EVER" TO GET A 2001 CR-V!
CHOOSE THE "BEST TIME EVER" PLAN FOR YOU
CR-V EX $28,300 MSRP*
4-Speed Automatic Transmission • CFC-Free Air Conditioning • Micro Air Filtration • Power Windows, Door Locks & Mirrors • Anti-Lock Braking System (ABS) • Dual front Air Bags • Real Time™ 4-Wheel Drive • Keyless Remote Entry with Hatch Release • AM/FM Stereo CD Player with Anti-Theft • 15" Alloy Wheels • Body-Coloured Door Handles & Power Door Mirrors • 2.0 Litre, 146-hp DOHC Engine • 50/50 Split Rear Seat • Removable Folding Picnic Table • 4-Wheel Double-Wishbone Suspension • Rear Washer/Wiper • Adjustable Steering Column • Front Stabilizer Bar • Body Side Mouldings • Fuel Injection • Cruise Control • Rear Seat Tilt-Up Feature • Floor Mats • All Season Radial Tires • Child-Proof Rear Door Locks • & More...
INTELLICHOICE† 2001 BEST OVERALL VALUE
Accessorize your CR-V up to $2000✓ MSRP Added Value No Extra Charge
OR
Choose "BEST TIME EVER" #Purchase Financing See your dealer for details!
OR
Choose SPECIAL OFFERS for Lease/ Cash Buyers See your dealer for details!
Your Neighbourhood ONTARIO Honda DEALERS
FOR A HONDA DEALER NEAR YOU, CALL 1-888-9-HONDA-9 OR VISIT OUR WEBSITE AT www.honda.ca
HONDA
HCFI
*M.S.R.P. $28,300 (2001 CR-V EX Automatic model RD185H) does not include freight and P.D.E. ($850). ✓Buy or lease a new 2001 CR-V LX/EX/EX-L and without extra charge add available accessories totalling up to $2,000 valued at M.S.R.P. This offer cannot be combined with any other offer or program. #Conventional financing is available on all new 2001 CR-Vs delivered by November 30, 2001 upon approved credit, only through Honda Canada Finance Inc. for 24, 36, 48 or 60 month terms. Down payment may be required. *✓# Taxes, licence, insurance, administration and maintenance fees are additional. Dealer may sell for less. Supply and model mix is limited. †CR-V LX/EX have been named Best Overall Value in the compact sport utility class. For details visit www.intellichoice.com. See your neighbourhood Ontario Honda dealer for details.

ENTERTAINMENT

Night 'N Day

Entertainment - Special Events & Restaurant Review - By Bill Gallant

The **Vagabond Theatre Cake Walk** cast will be back on stage this Thursday, Friday and Saturday, November 8th, 9th and 10th, 2001 at **Aultsville Theatre.** Cake Walk is the award winning play and is directed by **Pauline Jodoin** and produced by her husband **Rick Jodoin.** There will be an extra event on Saturday, November 10th, 2001 when author **Colleen Curran** will give a talk on writing drama with emphasis on the Cake Walk play. The talk will start at 3 p.m. at **Aultsville Hall.** Anyone interested in theatre is urged to attend. The starting time for the play is 8 p.m.

There will be another one of those **Fall Festivals** this Friday, November 9th, 2001 at **R.O. School Lancer Centre** at 1 College St. in Ingleside. This event will feature over 40 local artisans, historical and educational displays and plenty of entertainment, food and fun. Then on Saturday, November 10th, 2001 everyone is invited to participate in the **candlelight parade** to the Ingleside Cenotaph for remembrance and world peace.. It's sponsored by the **South Stormont Community Foundation** and admission is $1 or a non-perishable food item.

The annual **Remembrance Day** event here in Cornwall will be held at several locations. The event will include the **march** from the Legion on Cumberland Street to the Cenotaph for the laying of the wreaths. That will be followed by the return to the Legion Hall for **food and music.** There will also be **snacks and music** with the **Carm Aube Trio** held at the **RCAFA, Wing 424** on Sunday, November 11th, 2001 during the afternoon. Out in Lancaster, the **Royal Canadian Legion Branch 544 Lancaster** will be hosting a **Remembrance Day Dinner, dance and awards night** on Friday, November 9th, 2001. The dress code will be Legion dress, jackets and ties.

Friday, November 9th, 2001 is also the night that the Student Union at **St. Lawrence College** stage their special evening at **Freddy's Roadhouse.** Students are reminded to bring your student ID and there will be discounts and prizes for St. Lawrence College students.

There is an **evening of music and fun** planned for this Saturday, November 10th, 2001 at **Trinity Church.** The event features **"Surrounded," Trinity Choir, Richard Boyer, and the Trinity Youth Group.** Admission to this event is a non-perishable food item and it's a food drive for the Agapé Centre. Time for this event will be 7 p.m. to 9 p.m.

Earlier in the day on Saturday, November 10th, 2001 there will be the **19th annual One Stop Christmas Shop Craft Show and Sale.** It will be held between 10 a.m. and 3 p.m. at the **Martintown Community Centre.** Admission is free, refreshments will be available and it will include a bake sale.

Here's a date to mark on your calendar for a good old-fashioned **Country Fair.** It takes place on Wednesday, November 14th, 2001 at the Knights **of Columbus Hall** on Amelia Street. The **Women for Tomorrow** are hosting this event and it features baked goods, a craft corner and white elephant table. We suggest you call early to reserve for this event at 936-0946.

Here's a reminder that the **Santa Claus Parade** is scheduled for next Saturday, November 17th, 2001. The event is sponsored by the **Service Club Council** and floats will line up during the late afternoon at the **Civic Complex** parking lot.

The following Saturday, November 24th, 2001 is an important day for the folks at the **Jewel, Memories 1220 AM.** This is the date, one year ago, that the radio station signed on, and there will be **special programming and announcements** all day long. The Jewel has a very large listening audience and is still awaiting the final approval from the CRTC on the sale of Tri-Co Broadcasting which also includes the Blaze and Variety 104. You can bet that there will be some special prizes to be won during the Jewel's anniversary program day. The station is also planning three terrific concerts over the next few months. These will include the **Rita MacNeil** performance, the **Don Messer Christmas Jubilee** and a **Glen Miller Orchestra Tribute.** Happy Anniversary to the Jewel gang!

As Canadians celebrate **Remembrance Day** this Sunday, our neighbours to the south will be observing a similar event called **Veteran's Day.** This event will surely be taking on new significance as a result of the recent terrorist tragedies in New York City and other sites in the United States. Throughout North America and around the world, it will be a time to reflect back on the great sacrifices that were made by so many who fought and died during the war years.

Until next week, G'Day and G'Night.

Caramelized Corn With Sage And Onion

It's hard to make fresh sweet corn taste any better. The peppers, onions and sage turn it into a perfect side dish to serve with meat or poultry.

2 Tbsp. butter
1 Ontario onion, chopped
4 cups sweet corn kernel (4-5 ears)
1/2 cup chopped sweet red pepper
2 Ontario green onions, chopped
2 Tbsp chopped fresh sage
or 1/2 tsp dried sage
1/2 cup light cream
1/2 tsp salt
1/4 tsp pepper

In large nonstick skillet, heat butter over medium-high heat. Add onion; stir-fry for 2 to 3 minutes or until softened. Add corn and red pepper; cook, stirring frequently, for 8 to 10 minutes or until lightly browned. Stir in green onions, sage, cream, salt and pepper; cook until heated through, about 2 minutes. Serve warm. *Serves 4 to 6.*

HE & SHE HAIRSTYLING
Clippers Lounge Fully Licensed
LUNCHES - DAILY SPECIALS
NOV. SPECIALS - Buy 1 lunch get 2nd at 1/2 price
Brookdale Centre 932-7718
OPEN: Wednesday to Saturday n9012


The best seat in the house ...or apartment!
is always reserved for you when you play the Yamaha *Clavinova* Digital Piano.
Yamaha: The Choice of Professionals.
Cornwall's No. 1 Music Store
Direct Payment System Interac MELODY MUSIC CENTRE VISA MasterCard n9013
104 Pitt St. Promenade Cornwall 933-0205

meet me at DQ Dairy Queen
79¢ TUESDAYS ONLY
Hamburgers, 16oz Shakes, Small Fry, or DQ Sandwich
Dairy Queen
Interac Pitt & 13th St. Cornwall 938-6772
N9012

Cornwall & Areas Authentic
Ye Old English Fish 'n Chip Shop
Saturday Nov. 10th 2 pm - 8 pm & Sunday Nov. 11th 2 pm - 7 pm
SEAFOOD LINGUINI w/Caesor Salad, Garlic Bread
GRILLED TROUT w/rice & salad
GRILLED BLUE MARLIN w/rice & salad
YOUR CHOICE w/homemade chowder
$9.99
Eat In - Take Out
Free Delivery ($10.00 min. order)
Owned & Operated by Ray & Clara Henstock
Check out our latest products from England
HOURS: Mon.-Fri. 11-8 Saturday noon-8 Sunday noon-7
9, 1st St. E. (near Pitt & 1st St.) N9014 933-6411

VANKLEEK HILL LONELY HEARTS CLUB
Dinner Dance
Saturday, November 17th at 7 pm
Priests Mill/ Champions, Alexandria
DJ - LARGE DANCE FLOOR
Introduction Service for Those Seeking a Long Term Relationship
Meet singles from Prescott-Russell, Montreal, Ottawa & Cornwall
We have interest groups (4-8 people) and large parties (50-100).
For a newsletter concerning our activities and services, please call 632-0796 or 678-1566
100's of singles (ages 25 - 65) N09013

Crusty Bread

450g 99¢ per loaf
Expires Nov. 23/01. Limit 2 per customer
Buns Master Bakery®
900 Pitt Street, Cornwall 938-6341 N09013

ONE SHOW ONLY!
FRIDAY NOV. 16 2001 ~ 8 PM
AULTSVILLE THEATRE, St. Lawrence College
ABBA MANIA
The Rock Musical and Special Guest


Staying Alive
-THE BEE GEE'S
with members of the KITCHENER SYMPHONY ORCHESTRA
"If you liked Mamma Mia, you'll love Abba Mania"!
"Closest thing to Abba anyone has ever seen from the cast of Mamma Mia!"
"Unbelievable" - Ottawa Citizen
Aultsville Theatre, St. Lawrence College at 8:00 p.m.
Tickets $25. at Cornwall Civic Complex Box Office 613-938-9400 n9011

Sahara's Restaurant
OPEN FOR BREAKFAST
Starting Monday, November 12th at 6am
SPECIAL
Mon., Tues., Wed., only Nov 12th, 13th, 14th
FREE 2 litre bottle of soft drink with any pick-up or delivery over $15
While quantities last
Mon.-Fri.: 6am-11pm; Sat. & Sun.: 8am-Midnight
900 Pitt St. 937-3573 n9013

LET'S CELEBRATE

Bows

Each week, every Let's Celebrate ad will be entered into a draw for a Gedoro's Dining Card (Value $135.), courtesy of Seaway News

Gedoro's
Fine Dining in Casual Comfort
158 Pitt Street 938-2791

Celebrate your birthday and/or anniversary with us. Bring your family and friends and you will receive: free cake; free photo & card; free $15.00 discount coupon for your next visit. Please call 24 hours ahead for your cake

This week's winner ANDRE DESCHAMPS pick up your prize at Gedoro's!

TO PLACE YOUR AD

Phone or Write Your Ad of 24 words or less and enclose $9.50 handling charge, plus $7.50 for a photo. Over 24 words, 25¢ per additional word, per week

DEADLINE: 5 PM TUESDAY

Happy 86th Birthday Mémère Martin



celebrating on November 10th

Love ya lots! from your grandchildren, Nikki & Rod, Nat & Frank and Melissa

Best Wishes and a Happy Retirement to a special person

PAULINE

Payroll - Hotel Dieu
You will be missed here at work!

Birthday Wishes going out to

Judy

who is celebrating on November 13th
Have a great birthday!



Happy 11th Birthday

A special angel is sending a message to a very special granddaughter on a special day, November 10th, to let her know that she is thought of everyday and loved very much from her Nanny (Snuggles) McKenzie



Happy 50th Wedding Anniversary

Donald & Catherine Silmser

(nee MacLeod)
married on November 10th, 1951
at St. John's Presbyterian Church, Cornwall.
From your loving family
Carolyn & Gord, Alan & Anita,
David & Vicki
and Grandchildren, Christopher,
Michael & Ryan and Khyanna

NIFTY, NIFTY

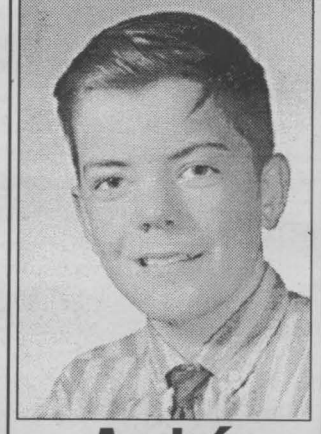

André Deschamps TURNS 50!

celebrating on November 9th

Happy Birthday Sue & Ashley

Happy Birthday to my two favourite men...



TROY HICKMAN
turning 31
on November 13th

and

LANDON HICKMAN
turning 3
on November 16th
Love from Julie (Mommy)
XOXOXO

Little TOMMY HEARD

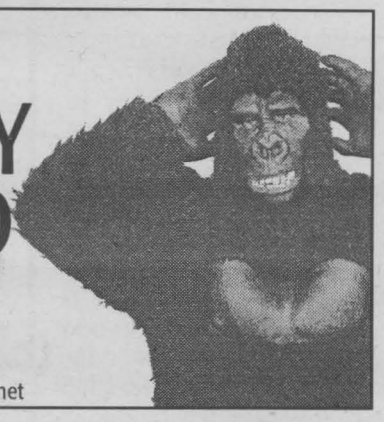

will be 50
on November 13th
Happy Birthday Bro!
Love Mum, Nancy, Holly & Janet

Now You're Retired!!

Just for the record and all the years (38) we sure won't miss you say, "Can't, I'm in a payroll."

Happy Retirement Mom

Love Debbie, Brent & (Sweetheart) Breana

Happy Sweet 16th Birthday

Katye

celebrating on November 9th
Love Mushka

Happy Birthday Nick Wolochatiuk

celebrating on November 10th ...from the gang at SN

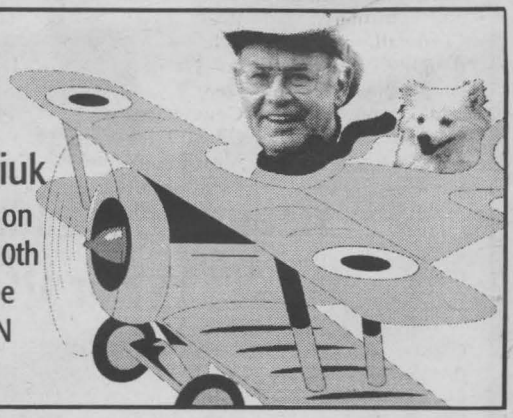

FREE FAMILY CLASSIFIEDS

To celebrate our 16th Anniversary, we are introducing FREE Family Classifieds to our readership. Items $299.00 and under are FREE. Item(s) must be of a personal nature (not business). 4 Line limit (approximately 16 words). Price must appear in ad. No "Best Offer". Limit 2 ads per customer, per week.

$299.00 AND UNDER ARE FREE
NO PHONE ORDERS - DROP OFF FORM!!

**First 200 family classifieds to run.*

NO PHONE ORDERS DROP OFF THE FORM OR STOP IN AT THE OFFICE

Promotional Deadline Tuesday, 5:00 pm; Regular Deadline Wednesday, 4:00 pm

CLASSIFIED ADVERTISING ORDER FORM

✓ ONE ❑ FREE Family Classified (under $300.)

ENTER ONE WORD ONLY IN EACH BOX

LINE 1			
LINE 2			
LINE 3			
LINE 4			
LINE 5			
LINE 6			

Name _____

Address _____

_____

Telephone _____

SEAWAY NEWS

18th Annual Kinsmen Girls Hockey Association Tournament

BOB TURN ER MEMORIAL CENTI ER | **CIVIC COMPLEX** | **SI MILLER ARENA**

DIVISION	HOME	VS	VISITORS	TIME
THURSDAY				
PW HSE	CORNWALL RED	VS	CORNWALL WHITE	7:00PM
BTM HSE	CORNWALL WHITE	VS	AKWESASNE WOLFCLAN	8:00PM
MIDGET C	CORNWALL TYPHOONS	VS	MASSENA	9:00PM
FRIDAY				
ATOM HSE	CORNWALL WHITE	VS	AKWESASNE WOLFCLAN	1:00PM
ATOM HSE	NEPEAN VIPERS	VS	CORNWALL RED	2:00PM
ATOM HSE	KANATA VIPERS	VS	AYLMER TORNADES	3:00PM
BTM HSE	AKWESASNE WOLFCLAN	VS	HUNTINGDON CANADIANS	4:00PM
BTM HSE	CORNWALL WHITE	VS	KANATA	5:00PM
BANTAM B	CORNWALL BTM B	VS	POTSDAM BLIZZARD	6:00PM
BANTAM B	CORNWALL PEEWEES	VS	RUSSELL INVADERS	7:00PM
PW HSE	KANATA TAS DEVILS	VS	GLOUCESTER	8:00PM
INT HSE	NEPEAN	VS	HUNTINGDON CANADIANS	9:00PM
BANTAM A	OSHAWA PANTHERS	VS	RIDEAU ST.L THUNDER	10:00PM
SATURDAY				
NOVICE	CORNWALL WHITE	VS	NEPEAN2 - ROSS	8:00AM
ATOM HSE	CORNWALL BLACK	VS	KANATA 2 - HOFFE	9:00AM
BANTAM A	CORNWALL TYPHOONS	VS	OSHAWA PANTHERS	10:00AM
BANTAM A	SMITHS FALLS CUBS	VS	NEPEAN WILDCATS	11:00AM
BANTAM A	NAHA WINTER HAWKS	VS	RIDEAU ST.L THUNDER	12 NOON
BTM HSE	KANATA	VS	HUNTINGDON CANADIANS	1:00PM
PW HSE	NEPEAN	VS	KANATA SHE-DEVILS	2:00PM
ATOM HSE	CORNWALL BLACK	VS	NEPEAN VIPERS	3:00PM
MIDGET C	HUNTINGDON CANADIANS	VS	KANATA RANGERS	4:00PM
NOVICE	CORNWALL BLUE	VS	NEPEAN 2 - ROSS	5:00PM
NOVICE	CORNWALL RED	VS	ROCKLAND LIGHTNING	6:00PM
BANTAM B	RUSSELL INVADERS	VS	NEPEAN WILDCATS	7:00PM
MIDGET C	MASSENA	VS	HUNTINGDON CANADIANS	8:00PM
INT AA	NCCP CAPITALS	VS	LAKE PLACID ROCKETS	9:00PM
MIDGET C	CORNWALL TYPHOONS	VS	KANATA RANGERS	10:00PM
SUNDAY				
NOVICE	KANATA-PHILLIPS	VS	CORNWALL RED	8:00AM
BANTAM A	2ND PLACE	VS	3RD PLACE	9:00AM
INT AA	NCCP CAPITALS	VS	CORNWALL TYPHOONS	10:00AM
INT AA	SUDBURY WOLVES	VS	LAKE PLACID ROCKETS	11:00AM
PW HSE	KANATA TAS DEVILS	VS	KEMPTVILLE STORM	12 NOON
ATOM A	NEPEAN WILDCATS	VS	OTTAWA BEL-AIR	1:00PM
INT HSE	**FINAL**	**VS**		**2:00PM**
BTM HSE	**FINAL**	**VS**		**3:00PM**
BANTAM B	**FINAL**	**VS**		**4:00PM**
		VS		**5:00PM**

DIVISION	HOME	VS	VISITORS	TIME
FRIDAY				
BANTAM B	CORN WALL BTM B	VS	CORNWALL PEEWEES	1:30PM
MIDGET C	HUNTINGDON CANADIANS	VS	CORNWALL TYPHOONS	4:00PM
BANTAM A	SMITHS FALLS CUBS	VS	CORNWALL TYPHOONS	5:00PM
NOVICE	CORNWALL RED	VS	AKWESASNE WOLFCLAN	6:00PM
NOVICE	BROCKVILLE ANGELS	VS	NEPEAN 1-MURPHY	7:00PM
MIDGET C	KANATA RANGERS	VS	MASSENA	8:00PM
BANTAM A	NEPEAN WILDCATS	VS	NAHA WINTER HAWKS	9:00PM
INT AA	CORNWALL TYPHOONS	VS	SUDBURY WOLVES	10:00PM
SATURDAY				
NOVICE	CORNWALL BLUE	VS	KANATA 4 - SWITALSKI	8:00AM
PW HSE	GLOUCSTER HURRICANES	VS	KEMPTVILLE STORM	9:00AM
ATOM HSE	AKWESASNE WOLFCLAN	VS	KANATA VIPERS	10:00AM
ATOM HSE	HUNTINGDON CANADIANS	VS	CORNWALL WHITE	11:00AM
BANTAM B	CORN WALL BTM B	VS	NEPEAN WILDCATS	12 NOON
BANTAM B	POTSDAM BLIZZARD	VS	CORNWALL PEEWEES	1:00PM
INT AA	LAKE PLACID ROCKETS	VS	CORNWALL TYPHOONS	2:00PM
INT AA	SUDBURY WOLVES	VS	NCCP CAPITALS	3:00PM
INT HSE	NEPEAN	VS	CLARINGTON	4:00PM
INT HSE	HUNTINGDON CANADIANS	VS	CORNWALL RED	5:00PM
ATOM HSE	HUNTINGDON CANADIANS	VS	KANATA 3 - McCARTER	6:00PM
ATOM HSE	KANATA VIPERS	VS	CORNWALL WHITE	7:00PM
BANTAM A	RIDEAU ST.L THUNDER	VS	NEPEAN WILDCATS	8:00PM
BANTAM A	OSHAWA PANTHERS	VS	SMITHS FALLS CUBS	9:00PM
BANTAM A	NAHA WINTER HAWKS	VS	CORNWALL TYPHOONS	10:00PM
SUNDAY				
NOVICE	CORNWALL WHITE	VS	NEPEAN 1 - MURPHY	8:00AM
NOVICE	ROCKLAND LIGHTNING	VS	NEPEAN 2 -ROSS	9:00AM
PW HSE	CORNWALL RED	VS	NEPEAN	10:00AM
PW HSE	CORNWALL WHITE	VS	KANATA SHE-DEVILS	11:00AM
PW HSE	CORNWALL BLACK	VS	GLOUCSTER HURRICANES	12 NOON
ATOM A	CORNWALL TYPHOONS	VS	KANATA RANGERS	1:00PM
BANTAM A	**FINAL**	**VS**		**2:00PM**
INT AA	**FINAL**	**VS**		**3:00PM**
TYKE	**MINI-GAME**	**VS**		**4:00PM**
ATOM A	**FINAL**	**VS**		**5:00PM**

OBITUARIES

ST. PIERRE - Gladys Cecile

Passed away at the Cornwall General Hospital, Cornwall, Ontario on Thursday, October 4th, 2001. Mrs. Gladys Cecile St. Pierre, in her 72nd year, born in Cornwall, Ontario and formerly of Cornwall. Dear daughter of the late Angus Boyer and the late Anna Poirier. Beloved wife of the late Hector St. Pierre. Loving mother of Ronald St. Pierre (Patricia) of Williamstown, Ontario, Gary St. Pierre (Linda) of St. Albert, Alberta, Claude St. Pierre (Sandra) of Kanata, Ontario and Denis St. Pierre (Suzanne) of Laval, Québec. Dear sister of Robert Boyer (Mae), Lloyd (Pete) and Donald Boyer all of Cornwall, Ontario and Edna Prieur. Sadly missed by grandchildren, Lisa, Laurie, Shawn, Catherine and Philippe, and great-grandchildren, Mathieu, Nadia and David. Predeceased by brother, Wallace Boyer and sister, Mrs. Laurette Proulx. The funeral took place on Saturday, October 6th, 2001 from Lahaie and Sullivan Cornwall Funeral Homes East Branch to Nativity Co-Cathedral with cremation at South Branch Crematorium. Msgr. Rejean Lebrun of Nativity Co-Cathedral officiated. The pallbearers were Shawn St. Pierre, Lisa St. Pierre, Laurie St. Pierre, Rejean Boyer, Roger Boyer and Patrick Lecuyer.

LONGTIN - Patricia

Passed away at the Hotel Dieu Hospital, Cornwall, Ontario on Sunday, October 7th, 2001. Mrs. Patricia Longtin, in her 86th year, born in Allumette Island, Québec and formerly of Long Sault, Ontario. Dear daughter of the late Thomas McGuire and the late Rose Mary Toner. Beloved wife of the late Norbert Longtin. Dear sister of Genevieve (Genny) (Mrs. Orval Cross) of Massena, New York. Loving aunt of Lanny Cross (Shirley) of Troy, New York and Karen (Mrs. Lorne Malloy) of Cornwall, Ontario. The funeral took place on Wednesday, October 10th, 2001 from Lahaie and Sullivan Cornwall Funeral Homes West Branch to Memorial Chapel with burial at St. Columban's Cemetery.

GOSSELIN - Elizabeth

Passed away at the Hotel Dieu Hospital, Cornwall, Ontario on Thursday, October 11th, 2001. Mrs. Elizabeth Gosselin, in her 86th year, born in Bainsville, Ontario and formerly of Cornwall, Ontario. Dear daughter of the late William Marcotte and the late Alice Dolbec. Beloved wife of the late Benedict (Benny) Gosselin. Loving mother of Wayne Gosselin (husband of Claire Ranger) of Cornwall, Ontario, Helen Gosselin (wife of Alain Paiement) of Aylmer, Québec and Claire Gosselin (wife of Judge Jean Forget) of Ottawa, Ontario. Dear sister of Mrs. Jeanne Martin. Beloved grandmother of Joanne, André, Paul, Nicole Forget, Sylvie and Tania Paiement, and Michelle and Daniel Gosselin, and great-grandmother of Michela and Joseph DiStefano and Nadia Chayko. Predeceased by brother, Joffre Marcotte. The funeral took place on Tuesday, October 16th, 2001 from Lahaie and Sullivan Cornwall Funeral Homes East Branch to Ste. Croix Church with burial at Notre Dame Cemetery. Rev. René Dubé of Église Ste-Croix officiated, assisted by Rev. Roméo Major. The pallbearers were the Nativity Guards. The Honourary Pallbearer was Paul Forget.

LEPINE - Raymond Joseph

Passed away at the Cornwall General Hospital, Cornwall, Ontario on Thursday, October 11th, 2001. Mr. Raymond Joseph Lepine, in his 76th year, born in Bryson, Québec and formerly of Cornwall, Ontario. Dear son of the late Emedie Lepine and the late Bridget Larue. Beloved husband of Madeline Lepine (nee Roderick). Loving father of Edward Hamilton (Sylvia), Raymond Lepine Jr. (Sherry) and Shirley (Mrs. Ronald Parisien) all of Cornwall, Ontario, Richard Lepine (Pauline) of Toronto, Ontario and Randy Lepine (Rhonda) of Sudbury, Ontario. Dear brother of Mrs. Edna Lance and Mrs. Mildred Chevalier both of Luskville, Québec, Mrs. Kathleen Chevalier of Renfrew, Ontario and Mrs. Noella Chevalier of Beachburg, Ontario. Survived by 20 grandchildren and 12 great-grandchildren. Predeceased by son, John Hamilton, daughter, Mrs. Helen Lalonde and sister, Mrs. Laura Dubeau. The funeral took place on Tuesday, October 16th, 2001 from Lahaie and Sullivan Cornwall Funeral Homes East Branch to Memorial Chapel with burial at Notre Dame Cemetery. The pallbearers were Edward Hamilton, Richard Lepine, Randy Lepine, Raymond Lepine Jr., Ronald Parisien and Ludger Lalonde.

BELANGER-PAUL - Marie-Anne

Passed away at the Centre Montarville, St-Bruno, Québec on Friday, October 12th, 2001. The former Mrs. Marie-Anne Belanger, in her 76th year, born in Lachute, Québec, formerly of Cornwall, Ontario and formerly of St-Bruno, Québec. Dear daughter of the late Oscar Belanger and the late Marie Jeanne Chenier. Beloved wife of the late Oliva Paul and the late François Baril. Loving mother of Francine Baril of St-Pie, Québec, Sylvie Baril (Pierre Renaud) of St-Gregoire, Québec and Claudette Baril of Beauport, Québec. Loving grandmother of Sonia, Eric, Hamlyne and Yvan. Dear great-grandmother of Lea. The funeral took place on Tuesday, October 16th, 2001 from Boulerice Funeral Home Ltd. to Saint Felix de Valois Church followed by interment in Notre Dame Cemetery. Rev. Roger DesRosiers of Saint Felix de Valois Church officiated. The pallbearers were the Nativity Guards.

MORGAN - Veronica

Passed away at the Cornwall General Hospital, Cornwall, Ontario on Friday, October 12th, 2001. The former Veronica Bonneville, in her 76th year, born in Tupper Lake, U.S.A. and formerly of Cornwall, Ontario. Dear daughter of the late Adelard Bonneville and the late Florestine Castagnier. Loving mother of Cynthia Killoran (Vincent Patenaude) of Cornwall, Ontario. Dear sister of Percy Bonneville (Liliane), Rene Bonneville, Helen (Mrs. Roger Campeau) all of Cornwall, Ontario and Evelyn (Mrs. Jack McMahon) of Bonita Springs, Florida. Loving grandmother of Shallan and Jamie Killoran. Dear great-grandmother of Samantha Hutson. Predeceased by brothers, Ivan and Douglas Bonneville and sisters, Mrs. Eva Pidgeon and Mrs. Rita Clark. The funeral took place on Tuesday, October 16th, 2001 from Boulerice Funeral Home Ltd. to Sait Felix de Valois Church followed by interment in Notre Dame Cemetery. Rev. Roger DesRosiers of Saint Felix de Valois Church officiated. The pallbearers were Vincent Patenaude, Jamie Killoran, Jason Bond, Kraig Kyer, Edgar Lamer and David Pidgeon.

COMBINING QUALITY AND COST IS ONE OF THE THINGS WE DO BEST.

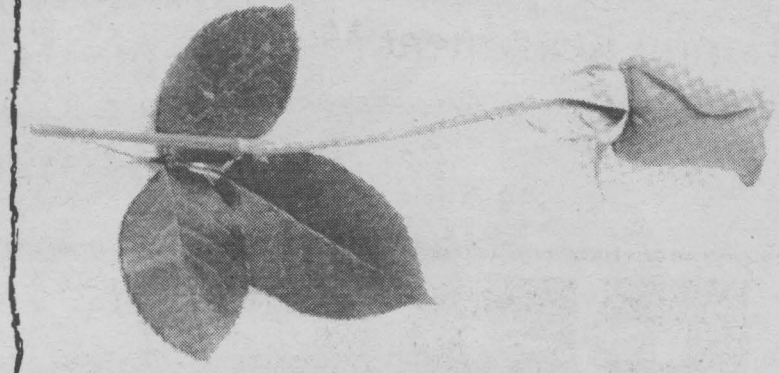

Knowing the families in our community, we understand quality service and cost are both important. We also know people are more comfortable when they have choices. Our list of services assures your family the dignity they deserve at a cost you determine. If you ever have a question or would like more information, feel free to call or stop by.

37 YEARS 13 1964 • 2001

LAHAIE & SULLIVAN
SALONS FUNERAIRES CORNWALL FUNERAL HOMES

The Pre-Arrangement Specialists

EAST BRANCH
614 First St. E.
933-2841

WEST BRANCH
20 Seventh St. W.
932-8482

zoom zoom

2002 Protegé LX



automatic, air conditioning, power group, cruise control, 2.0L engine

LEASE FOR $229** per month/48 months $2,400 DOWN

OR CASH PURCHASE FOR $18,955*

OR GET 2.9% APR FINANCING up to 36 months

2002 Protegé 5



air conditioning, moonroof, 16" mags, 4 wheel disc ABS

LEASE FOR $277** per month/48 months $2,400 DOWN

OR CASH PURCHASE FOR $21,800*

OR GET 2.9% APR FINANCING up to 36 months

FINAL CLEARANCE!

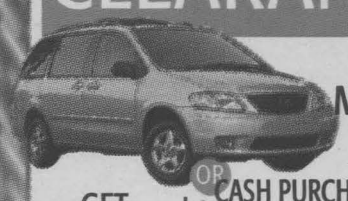

2001 MPV - LX

ONLY A FEW LEFT!!

GET 0% APR FINANCING up to 36 months or 2.9% for 60 months

OR CASH PURCHASE FROM $26,955*

OR LEASE FROM $359** per month/48 months $3,000 DOWN

CORNWALL mazda

"WHERE SALES ARE BUILT ON SERVICE!"

1405 Rosemount Ave.
933-6210

$750 Grad Rebate Available
**Lease: Taxes are extra. Freight & PDI included. 20,000km/year.
*Cash Purchase: Cannot be combined with special financing.
See dealer for all details.

The Best Christmas Tradition Of All! On Now! Don't Miss It!

Leon's SINCE 1909

Ho! Ho! Hold The Payments®

'Til Year 2003

No Money Down! No Interest! No Monthly Payments!*
On EVERYTHING in our SuperStore Showrooms!

✔ That's 14 months to pay!
✔ Guaranteed delivery before Christmas!†



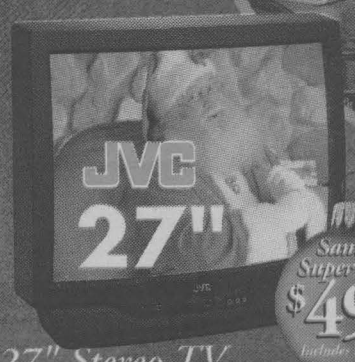

Santa's Super Buy! $499 Includes Delivery!

27" Stereo TV
- Dark tint picture tube for vivid colours
- High resolution component video input for DVD
- Multi-brand remote and Hyper surround sound

Celebrate The Season In Style!

Traditional style sofa in a classic matched panel stripe fabric with large roll arms, scatter back pillows and pleated skirt. Chair $669 Loveseat $919 Cocktail Table $359 End Table $329

Santa's Super Buy! Sofa $949 Includes Delivery!

Leather Recliner With Ottoman

Available in your choice of 3 colours: black, wine or green.

Santa's Super Buy! $649 Includes Delivery!

Leon's SINCE 1909

CANADA'S ONLY FURNITURE SUPERSTORES

136 Fourth Street East, Cornwall 932-2684

HOURS: Saturday: 9 a.m. to 6 p.m.; Sunday: 11 a.m. to 4 p.m.;
Mon. - Wed.: 9 a.m. to 6 p.m.; Thurs. & Fri.: 9 a.m. to 9 p.m.

*O.A.C. All applicable taxes and a processing fee of $45 is due at the time of purchase (Eg. $1500 purchase with $45 PF equals an APR of 3.0%). Balance due January 2003. All items available while quantities last. Prices, terms and conditions may vary according to region. Selection may vary from store to store. Pick-up discounts not available on some items. See store for delivery included areas. Not applicable to previous purchases and markdown items. See store for other convenient payment options. Custom orders require 25% deposit and cannot be guaranteed for Christmas delivery. †Applies to in-stock merchandise only.