FITZGERALD
MOTORS LTD.
Quality Pre-Owned Vehicles
We Buy Cars On The Spot • We Finance, Lease (O.A.C.)
Monday to Friday 9-8 Saturday 9-2 • See page 23 for ad
125 Cornwall Centre Rd., Cornwall
932-4514



inside today...

In & About Cornwall.....pg. 3
City Hall Bulletin.....pg. 6-7
Perspective .....pg. 8
Horoscopes.....pg. 14
Seaway Sports.....pg. 16



A. Black

Basic Black pg. 9

DON'T PAY A CENT EVENT
CONTINUES at Leon's
NO MONEY DOWN,
NO INTEREST
NO PAYMENTS Until 1998 OAC
136 4th Street East, Cornwall 932-2684

SEAWAY NEWS

JANUARY 19, 1997 VOLUME 11, ISSUE 3 SERVING CORNWALL AND AREA

WINTER FUN DAY



The Upper Canada Migratory Bird Sanctuary hosted a Winter Fun Day on January 12. Activities included a dog sled demonstration with riders following a course set up by team organizers. Pictured above are Guy and Connie Charlebois with their dogs Ice, Snow, Kayla, Kita and Keri.
(photo by Aubrey Johnson)

Bill MITCHELL TV & Audio
RCA 32" Colour TV
• dark tint tube
• universal remote
• surround sound
$949
1410 Pitt St. 933-3133

SEAWAY BARGAIN MART
Buying or Selling... pg. 22
933-0014

National Non-Smoking Week Jan. 20 - 26

In support of this very important week, The Lung Association is offering information and support to those determined people wanting to "kick the habit". Last year, 620,000 Canadians quit smoking and 312,000 reduced their smoking, according to Health Canada. The Lung Association has played a key role in helping people quit. Information is readily available in order to educate people about the health risks of smoking. The Lungs Are For Life school program has been an invaluable teaching tool for respiratory health and smoking prevention for students in the five United Counties.

The Lung Association has had great success with "Get On Track", a self-help guide for those wanting to quit smoking on their own, and Countdown, a group cessation program which consists of seven sessions spread over a five week period. "Knowing what to expect and how to handle those difficult situations is the only effective method of quitting smoking and continuing life as a non-smoker," says Catherine Sabourin, spokesperson for The Lung Association. "We know it's difficult to quit smoking, after all ... it is an addiction, but as far as we know, nobody ever died from quitting smoking," she says. The Lung Association is dedicated to helping smokers "kick this habit" that is killing 1,100 Ontarians each month. For health and smoking cessation information contact us as 932-4999, because ... When You Can't Breathe, Nothing Else Matters.

Make great value your New Year's resolution.
RESOLVE TO TREAT YOURSELF TO A
PROTEGE SF AUTOMATIC
The award-winning Protegé with Optispace design, has the most room in its class and comes with:
• automatic transmission
$1,500 down $199 PER MONTH/24 MONTH LEASE
OR
$0 down $264 PER MONTH/36 MONTH LEASE
*Frt., PDI & Taxes Extra. 20,000 km. Lease - See Dealer For Details
CORNWALL mazda
1405 Rosemount Ave. 933-6210

JANUARY SPECIAL
OIL, LUBE & FILTER SPECIAL
plus FREE
- BRAKE INSPECTION
- 4 TIRE ROTATION
- WINDSHIELD WASHER (4 l.)
- FRONT END INSPECTION
INSPECT
√ Electrical Charging System
√ Lights, inside and outside
√ Exhaust system
√ All Fluid Levels & Belts
√ Tires
$19.95* most cars
up to 5 L. of Castrol GTX
20% off Windshield Wiper Blades with January Special
CORNWALL TIRE SERVICE
CORNWALL'S #1 TIRE DEALER
HOURS: Monday thru Friday 8 a.m. till 5 p.m.
Saturday 8 a.m. till noon
428-11th St. W., Cornwall 933-0363 933-1515



WE'RE MOVING OUR STORE!
The Ultimate Computer Store is Getting Bigger & Better in a New Location!
MICRO-PRO COMPUTER CONSULTANTS is moving to Seaway Centre (K-Mart Plaza) at 1400 Vincent Massey Drive
Free Gifts During Our Grand Opening Watch For Details
*Listen to the radio *Watch the Seaway News *Keep your ears open ... more to come!
pentium PROCESSOR
IPC PERSONAL COMPUTERS
IPC OpenNote Three Year Limited Warranty
intel inside
Loeb 14th Vincent Massey Brookdale Ave. 13th K-Mart
MICRO-PRO Computer Consultants
~ Presently at ~ 9 Marlborough St., Cornwall 932-3205

COMMUNITY DIGEST

***THE CORNWALL QUILTER'S GUILD** will meet on Jan. 20th at 7:00 pm. at the King George Park Club House on the corner of York & 7th St. Info, 932-4315.

***THE LEGION, BR. 297,** have live music entertainment every Saturday afternoon and dancing in the Glen's Lounge every Friday & Saturday night. Everyone welcome.

***THE LEGION,** Br. 297, is noted for Community service and would like anyone who feels they are qualified for membership and would like to become involved to call 933-4965 for more info.

***THE PARKINSON'S SELF HELP GROUP** of Cornwall meet at the RCAF Assoc. Bldg. (Wing 424) on Water St. W. on Tues., Jan. 21st at 1:15 pm. Everyone welcome. Info, 936-1790 or 933-2193.

*CENTRE YORK CENTRE is looking for volunteers to assist with Supervised Visits. Info, 933-1253.

***THE ST.LAWRENCE (CORNWALL) REMEDIAL ACTION PLAN** will hold their Public Advisory Committee meeting on Tuesday, Jan 21st at 7:30 pm at the OSSTF office (above bus station), Tollgate Rd. Info, 933-7035.

***HOPE IN LOVE/REFLET-LUMIERE,** a non-profit organization in support of couples who wish to nurture their relationship, have weekly meetings Wednesday evenings, 8:00 pm, Holy Cross School, 124 Anthony St. Info, 932-6014 or 937-0829.

TV PRICES ARE BLITZED AT LEON'S



35" STEREO TV
- Picture-in-Picture
- Stereo
- ColorTrac Plus Picture Tube



25" STEREO TV
- Stereo
- ColorTrac Plus Picture Tube
- Universal Remote



27" STEREO TV
- Picture-in-Picture
- Stereo



20" STEREO TV
- Stereo
- Universal Remote



31" STEREO TV
- Stereo
- ColorTrac Plus
- Remote

PLUS **DURING OUR DON'T PAY A CENT EVENT**

DO NOT PAY FOR ONE YEAR!

NO MONEY DOWN*! NO INTEREST! NO MONTHLY PAYMENTS ON ALL ELECTRONICS.

FREE DELIVERY ON 31" TV'S & UP

GUARANTEED LOWEST PRICES IN CANADA!

SEE OUR SELECTION OF 46", 52" & 60" BIG SCREEN TV's!

MON. - WED.: 9-6
THURS. & FRI.: 9-9
SATURDAY: 9-5

Leon's SINCE 1909
CANADA'S ONLY FURNITURE SUPERSTORES

136 FOURTH ST. E.
CORNWALL
932-2684

*O.A.C. All applicable taxes and a processing fee of $45 is due at the time of purchase (Eg. $2000 purchase with $45 PF equals an APR of 2.25%). Balance due January15, 1998. Prices, terms, and conditions may vary according to region. Selection may vary from store to store.

In & About CORNWALL

Mid-Winter Dance

The Royal Canadian Legion Branch 297 in Cornwall will be holding a mid-winter dance on Saturday, January 18th. Music will be by the Country Wanderers with spot dances and other surprises. Come out and chase your mid-winter blues and join the festivities. Hosts are Jerry Szemborn and Evelyn Berry. Admission is free. The Legion will also be holding a "Sport Day" for euchre and cribbage players on Saturday, February 1, 1997. Registration is at 1:30 pm with games starting at 2 pm. Come out and participate in the fun.

Menopause Workshop Offered

Approximately 85% of women experience some discomfort as female hormone levels decrease during menopause, with 1/4 experiencing symptoms severe enough they seek medical attention. Deciding whether or not to take Hormone Replacement Therapy is just one of the issues which requires consideration during this time of transition. Informing women about the options they have for managing the physical and psychological changes that accompany menopause is the objective of a workshop entitled "Choices" being offered by the Cornwall General Hospital on Tuesday, January 28 from 6:30 pm to 9:30 pm. The cost is $15. For more information or to register call 932-3300, extension 4521.

Plaque/Monument For Injured Workers

Approval has been granted for the plaque/monument to honour and remember workers who have been killed or injured on the job. The Cornwall and District Labour Council and Injured Workers will be proceeding with plans to ensure that this project is completed. Included in the project is a plaque to raise the awareness of Occupational Health and Safety and a photo story of the people who worked in the area. It is tentatively set to be unveiled on April 28, 1997. The Monument Committee, who is coordinating this process, will be initiating various fundraisers to ensure funds are available to complete this project. This plaque/monument will be a beginning and focal point to remember that health and safety is everyone's responsibility. For more information call 938-9111.

Crime Stoppers Month

January is International Crime Stoppers Month and the Seaway Valley Crime Stoppers recently held a ceremony to presents awards to former members of the Board of Directors and also to recap the success of 1996. The local Crime Stoppers were awarded "Program of the Year in Ontario" (population 100,000 - 200,000). This award is a major accomplishment for a 4-1/2 year old program. Seaway Valley Crime Stoppers has assisted local law enforcement in solving 80 criminal cases in 1996.

Evening Classes Organized

The T.R. Léger School is encouraging all interested adults in S.D.&G. to enroll in one of the campus Continuing Education courses in February. In response to community needs for evening high school credit courses, the school is registering adult students for another slate of courses from 6:00 pm until 9:00 pm on weeknights, beginning on February 10. The courses are geared for working adults who need additional courses to remain competitive, and for those adults making career changes into new fields. Courses are tuition free - no cost to students. Only a refundable book deposit is required. For further information call 937-0120.

COMMUNITY DIGEST

***THE ROYAL CANADIAN LEGION,** Second St. West, will hold Euchre every Monday night and Cribbage every Thursday night at 8:00 pm. Everyone welcome.

***URGENTLY NEEDED:** Volunteers to sit on the Board of Directors of the Tri-County Literacy Council. For more info, please contact the Chairperson, Louise Pritchard, 575-2323 (day) or 933-8530 (evening).

***THE VICTORIAN ORDER OF NURSES** is looking for caring people who would like to volunteer their time to provide support to the terminally ill and their families. Info, 932-3451

***URGENTLY NEEDED** Tri-County Literacy Council needs your help. Are you interested in volunteering as a Tutor? We provide confidential one-on-one tutoring for adults in reading, writing and math. We provide services in S.D.& G. Counties. Call Barbara at 932-7161.

Get the skills you need for a new career.

WHERE ELSE BUT ACADEMY OF LEARNING!

CAREER DIPLOMA PROGRAMS ... with course content customized to suit YOU. Choose from diploma courses including:
- Microcomputer Business Applications,
- Microcomputer Software Support,
- Business Office Skills,
- Word Processing,
- Executive Secretary
- Computerized Accounting,
- Administrative Assistant,
- Data Entry

... and more.

FLEXIBLE SCHEDULES Choose to study on a full-time or part-time basis - days, evenings or Saturdays - which ever suits your schedule.

Financial assistance may be available to those who qualify - Call us TODAY!

ACADEMY OF LEARNING CAREER DIPLOMA

ACADEMY OF LEARNING
Computer & Business Skills Training
CORNWALL'S COMPUTER CAREER COLLEGE
936-8973 225 PITT STREET
www.solutions.on.ca
SOLUTIONS
"TARGETING YOUR EMPLOYMENT NEEDS"

CUT YOUR COMPUTER PRINTER EXPENSE!

PRINTERS



hp Deskjet 680C Colour Injet Printer
now only $369.00

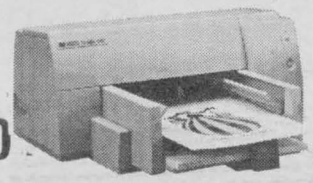

hp Deskjet 690C Colour Injet Printer
now only $399.00

on special until January 25th or while quantities last.

ACCESOWARE SERVICES Computer Technology Centre
ACCESOWARE SERVICES
Visit Our Showroom. Full Time Technicians Available To Answer Your Questions. Our Service Centre Is Open Daily.
HEWLETT PACKARD Authorized Retailer
1170 Pitt Street Cornwall Phone: 933-9457 Fax: 933-7106

Affordable Driving
from your S.D.&G. USED CAR
SUPERSTORE
Brookshell PONTIAC BUICK GMC

NEW LOCAL TRADES $8,900 & UP

95 CHEV. S-10
5 spd., reg. box, 38,000 km
(stk. # P1168)
PRICED AT $12,995

94 PONTIAC SUNBIRD
2 dr., auto., air, cass., sunroof, spoiler, 62,000 km (stk. #D6052A)
PRICED AT $10,495

94 FORD TAURUS WAGON
fully loaded, 50,000 km, one owner
(stk. #6391A)
PRICED AT $15,995

93 PONTIAC SUNBIRD
5 spd., 4 cyl., cass., 43,000 km
(Stk. #7061A)
PRICED AT $8,995

93 PLYMOUTH SUNDANCE
4 cyl., 2 dr., auto., air, cass.
(stk. #6326AA)
PRICED AT $8,995

92 FORD CROWN VICTORIA
fully loaded, 73,000 km
(stk. #P1040A)
PRICED AT $13,495

and more ... over 1/2 million dollars in inventory

Winner 1994 1993 1992 President's Triple Crown 1995 BUSINESS OF THE YEAR CHAMBER OF COMMERCE
Brookshell PONTIAC BUICK GMC
CAN YOU AFFORD NOT TO SHOP AT BROOKSHELL??
* OAC
† 36 month lease, taxes & lic. extra
Corner of 13th & Brookdale Ave. 932-1724

JANUARY CLEARANCE SALE

NO TAX ON ALL MATTRESSES

Econo Rest
39" set $199.00
48" set $249.00
54" set $249.00

Posturpaedic 532
10 Yr. Non Pro Rated Warranty
39" set $399.00
54" set $499.00
Queen set $599.00
King set $749.00

Save up to 50% off

FREE DELIVERY ON ALL SLEEP SETS!

HOT TUBS NOW IN STOCK With Special DON'T PAY FOR 3 MONTH FINANCING



BERGERON SLEEP SHOP & HOT TUBS
1005 FIRST ST. E.
932-2214



Anti Smuggling Summit A Priority for Federal Government

Bob Kilger, Member of Parliament for Stormont-Dundas recently confirmed that an anti smuggling summit proposed for Cornwall is a priority on the agenda of the Federal Solicitor General, the Hon. Herb Gray.

"I had the opportunity to meet with Mr. Gray late Wednesday afternoon in Ottawa and he reiterated his commitment to this summit. Mr. Gray is in the process of contacting his Ontario provincial counterpart, Hon. Bob Runciman to propose several dates and an agenda for the summit," stated Mr. Kilger.

"Despite comments to the contrary, the Federal government has never wavered on the need and its commitment to this summit," said Mr. Kilger. "I am pleased with the strong reassurances I received from Mr. Gray on this matter in our recent meeting."

Mr. Kilger added, "it is encouraging to note the level of interest of the many parties to be involved in this summit which includes the R.C.M.P., O.P.P., Mohawk Council of Akwesasne and the City of Cornwall. Such concern strengthens the government's conviction to ensure that every effort possible is being taken to eradicate the smuggling trade."

In closing Mr. Kilger said, "I am looking forward to this summit meeting in the near future as my colleagues the Hon. Herb Gray, Solicitor General of Canada, the Hon. Don Boudria M.P. Glengarry, Prescott-Russell."

COMMUNITY DIGEST

***K OF C BREAKFAST** will be held this Sunday, Jan. 19th at St. Francis de Sales Hall, 9:00 am and11:00 am. Donations appreciated. All welcome!

DELANEY'S
FINE FISH & SEAFOOD

Recipe of the Week

Hawaiian Fillets

500 g	haddock fillets	1 lb
15 mL	butter	1 Tbsp
125 mL	sliced onion	1/2 cup
2 mL	ginger	1/2 tsp
	salt and pepper	
125 mL	green pepper, cut in strips	1/2 cup
125 mL	pineapple juice	1/2 cup
1	can (398 mL/14 oz) Pineapple chunks	

Sauté onion in butter, until translucent. Top with fillets. Season with ginger, salt and pepper. Drain pineapple and reserve juice. Top fillets with green pepper. Pour in pineapple juice. Cover and simmer allowing 5 to 7 min per cm (10 to 12 min per inch) thickness or until flesh is opaque and flakes easily. Add pineapple during last 3 min of cooking.

Makes 4 servings.

FRESH SEAFOOD

• Lobster Tails • Shrimp • Fillets • New Items Weekly

1215 Pitt St. *Open Thurs-Sat 9-6* 930-4938

PHARMACIE EASTCOURT PHARMACY

1380 Second St. E., Eastcourt Mall

PRESCRIPTIONS DAILY

We Process

• Ontario Drug Benefit • Assure Card Ontario Blue Cross
• WCB • Green Shield • Prudential • RX Plus
• DVA • Confederation Life

MON. - SAT. 9:30 a.m. - 9:00 p.m 937-0956

Let's Celebrate!

TO PLACE YOUR AD: phone or write your ad of 24 words or less and enclose $8.50 handling charge, plus $7.50 for a picture. Over 24 words, 25¢ per additional word, per week. Deadline is 5:00 pm Wednesday.

ATTENTION READERS:
If pictures for our Let's Celebrate column are not picked up within a year after the published date, you can claim them at Nativity Church Basement. Ph: 932-1320 or leave a message for RANSOM.

Happy "12" Birthday to
TRACY MAYER
on January 16th, 1997
from Mom Denise R. Vernier (Mayer) ... with lots of love!



Happy "Sweet 16" to CHRISTINE
celebrating on January 24th
from Mom, Dad & Nicholas

THE HEART & STROKE FOUNDATION OF ONTARIO
IN ASSOCIATION WITH
ONTARIO PORK
IS PROUD TO PRESENT

HEART AND STROKE FOUNDATION OF ONTARIO

2nd Annual Gala

HEART AND STROKE FOUNDATION OF ONTARIO

SATURDAY, JANUARY 25
BEST WESTERN PARKWAY INN
Cocktails 6 pm; Dinner 7 pm, Dance 9 pm

Tickets $30.00 per person
Available at the Heart & Stroke Office

Improving your odds against Canada's #1 killer.
Augmentant vos chances de lutter contre l'ennemi numéro 1 au Canada.

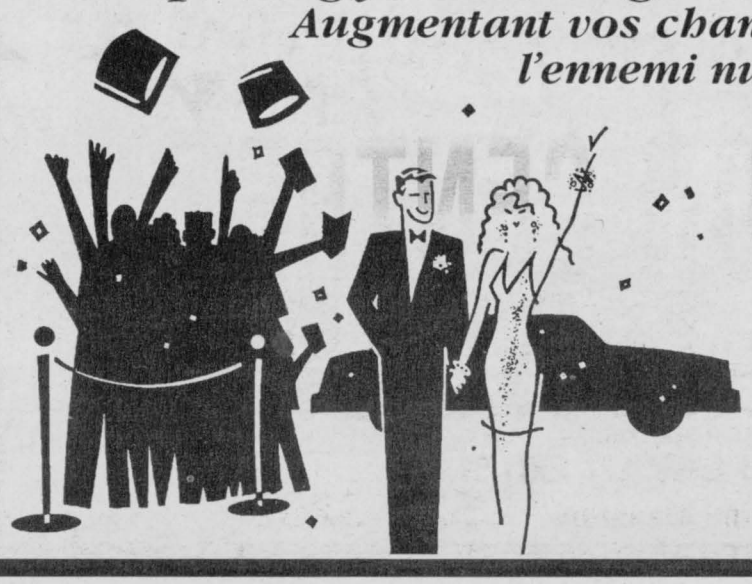

For further information call 938-8933



Claire Sauvé and *Michael Bissonnette* of Cornwall *are pleased to announce their engagement during the Christmas Holidays.* The couple are to be wed in September, '97.

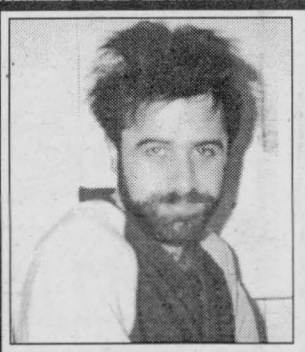

Happy Belated 40th Birthday
DAVID FITCH
on January 13th
For all the times you put me on video ... Gotcha!!
Love your camera-shy sister-in-law!

Happy 8th Birthday
CHRISTINE SHAVER

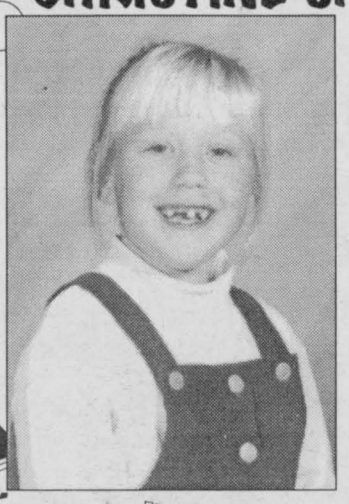

celebrating on January 20th
With love, Mom, Dad, Kelli, Tigger & Max;
Nanny, Papa & Patches;
and Grandma & Grandpa

CRIME STOPPERS

STORMONT

Seaway Valley Crime Stoppers needs your help in solving a robbery which occurred on Friday the 10th of January, 1997 at 4:00 pm in the parking lot of McDonald's on Brookdale Ave. North.

As the victim got out of her vehicle, she was approached by a young male asking for a cigarette. The suspect then pulled a knife and demanded money. After receiving a $50 bill the suspect and an accomplice, who was acting as a lookout, fled.

Suspect #1: male, white, 14-16 years, blue eyes, wearing a red toque, long red hunting style jacket and a diamond earring in his left ear.

Suspect 2: native male, 14-16 years, wearing a black leather jacket.

DUNDAS

Seaway Valley Crime Stoppers needs your help in solving a residential break in that occured at 10107 French Settlement Road, Mountain Township.

Sometime on Wednesday the 8th of January, unknown persons forced entry to a private residence and stole a large quantity of household articles.

Stolen property: JVC television, video cassette recorder, stereo amplifier, CD player, cassette deck, speakers, jewellery, binoculars and a camera.

GLENGARRY

Seaway Valley Crime Stoppers needs your help in solving 3 residential break-ins that occurred during the week of December 6th to 9th in Glengarry County.

These residences were located in Glen Norman, Bishop Ave. in Lancaster and 21912 Highway 2, Lancaster Township.

Stolen property includes a large quantity of jewellery, electronic equipment such as TV's, VCR's.

A suspect vehicle was seen at one of the break-ins, this vehicle was described as possibly a black Dodge Charger hatchback 1980 or 1981 model, which may have had Quebec plates.

In the Glen Norman break-in, prior to leaving the scene, the suspects turned up the heat in every room of the house.

Remember: we do not have call display, we do not record conversations, you are always anonymous.

If you have any information on this or any other crime, you may be eligible for a cash reward of up to $1,000 dollars. Remember, we don't want your name, but please give us your information. Call Crime Stoppers at 937-8477 and for long distance calls 1-800-265-8477.

Marcel Belanger's CORNWALL MOTOR SALES
LARRY GAULT - Sales and Leasing Consultant
Brookdale Ave & Hwy. 401 (613) 933-3000



January WE PAY THE TAX
PRICES ARE FALLING
... HURRY STILL TWO WEEKS LEFT!!
OR NO PAYMENTS 'TIL 1998
LIVING ROOM FURNITURE
KITCHEN FURNITURE
SOFAS
BEDROOMS SETS
MOTION FURNITURE
WIDE SELECTION OF MURALS & PAINTINGS
GREAT SELECTION OF COMPUTER DESKS
GREAT CHOICE OF TUBULAR BEDS (CHILDREN'S & ADULTS)
ASSORTED MATTRESSES FROM $69.99
COFFEE & END TABLES
AND MANY MORE ITEMS
AT PRICES NEVER BEFORE SEEN
APPLIES TO FURNITURE ONLY
50% 40% 20% 10% 20% 30% 10% 30% 20% 30%
FIRST COME FIRST SERVED!
OPEN THURS. to SUNDAY
LIQUIDATION CENTRE
ST. ISIDORE FURNITURE
CASH & CARRY PRICES ALWAYS AVAILABLE
FINANCING AVAILABLE OAC
500 YARDS NORTH OF HWY. 417, EXIT 51
ST. ISIDORE behind Maxstop 524-3202
*Details at Store

Michel Menard, D.D.
DENTURIST
Immediate Appointments
Dental Repair
Complete, Partial & Soft Plates
at "Smiling Prices"
50 Ste. Catherine
St. Polycarpe, P.Q.
1-514-265-3332

BELMONTE UPHOLSTERY
50% off LABOUR and MATERIAL
√ Workmanship Guaranteed
√ Free Estimates
√ Free Pick Up & Delivery
√ 30 Years Experience
984-2259 or
1-800-267-9130

CITY HALL

News for Residents & Businesses

Beat Those Winter Blues

Our recreation facility has a gym, 4 lane pool, weight room, Judo room and Arts & Culture Programming.

We have gym time available to rent during the day and evenings - $27.00 per hour or pay per visit $2.60 (we have equipment for basketball, volleyball and floor hockey).

Our weight room is equipped with free weights, Olympic bars and a 10 station Universal machine. (One year memberships $153.00; we also offer 3 & 6 month memberships or you can pay $3.10 per visit).

We offer new and revised Red Cross Aqua Quest Learn To Swim Program for toddlers, children and adults, water exercise classes, public swims and much more. The pool is also available to rent for private parties (re - birthday parties, employee activity events) = $64.00 per 50 min.

We offer a large assortment of Arts and Culture classes during the day, evenings and weekends for adults, older adults, teens and children.

Give us a call at the Kinsmen Municipal Centre at 933-3586 for more information on our programs or our facilities.

Don't Wait - Register Now!!

Leisure Art Classes and Much More!

Looking for Something To Do During The Cold Winter Months?

The Department of Planning and Recreation Services is offering many arts and craft classes for all ages. Youth & Teen Classes include Craft Club, Parent Tot Fun Spot, Papier Mache & Active Games, Painting Up A Storm & Active Games, Valentine Cookie Baking, Easter Egg Extravaganza, and Teen Pettery. Our Adult Programs include You Name It (craft class), Watercolours, Calligraphy, Handbuilding and the Wheel, Breadmaking, Pie Baking and Survival Cooking for Men (women also welcome).

SPACES STILL AVAILABLE - Floor Hockey for Youths. Boys and girls ages 7-13 can register to play Floor Hockey at the Kinsmen Municipal Centre gym. For $25.00 the participants play every Friday from 7 - 8 pm (ages 7-9) and 8 - 9 pm (ages 10 - 13) starting January 17th and concluding April 11, 1997.

To register or for more information on dates and costs for Studio '97 Leisure classes please call the Kinsmen Centre, 412 5th Street East, (613) 933-3586. The Kinsmen Centre is open seven days a week for registration.

Overview of City Departments

Engineering/Environmental Services

MANAGER

David A. Fielding, P. Eng.
930-2787, ext. 201

ASSISTANT MANAGER
Gerry McKenna, P.Eng.
930-2787, ext. 562

Construction Mgt.

Norm Levac, P.Eng.
930-2787, ext. 209
Capital Construction Projects
- Subdivisions
- Surveys
- Road Cut Permits
- Sewer and Water Permits

Design & Records

Stephen Wintle, C.E.T.
930-2787 ext. 204
Design of engineering projects - Municipal Mapping - Drawing Records - Municipal Addresses - Service Inquiries for Land Developments (except subdivisions)

Traffic

Ken Gauthier
930-2787 ext. 231
- Traffic Flow
- Street Lights
- Traffic Control Signals
- Traffic Signs & Pavement Markings
- Parking Activity
- Parking By-Law Enforcement

Water Filtration Plant

Gerry McKenna, P.Eng.
932-2235
- Laboratory
- Water Purification Plant and Reservoirs
- Drinking Water Quality
- Sewer Use By-Law

Solid Waste Management

Bill Dewit
937-1777
- Garbage & Blue Box Collection
- Operation at Landfill Site
- Operation at Recycling Centre
- Leaves & Christmas Tree Collection
- Household Hazardous Waste
- Composting

Waste Water Plant Treatment Plant

Renwick Arbuthnot
933-5157
- Waste Water Treatment Plant
- Main Pumping Station
- Biosolids Management

Public Works

MANAGER

Fernand Hamelin
930-2787, ext. 202

ASSISTANT MANAGER
Conrad Miller
930-2787, ext. 230

Facilities

Richard Bourdeau
930-2787, ext. 222
- Civic Complex
- Arenas - Justice Building - Kinsmen Centre - City Hall
- Fire Hall #1 & #2
- Day Care Centre
- Public Works Building
- Transit Building

Roads

Jean Cousineau
930-2787 ext. 223
- Sidewalk Repairs
- Road Repairs
- Curb Repairs
- Pothole Repairs
- Snow Removal
- Traffic Signs
- Parking Lots

Sewer/Waterworks

Tom Gemmell
930-2787 ext. 226
- Sewers/Street Flushing
- Sewer Repairs
- Watermain Repairs
- Flooding Control
- Snow Removal at Bus Stops
- Watermain Breaks

Public Property

Richard Levac
930-2787 ext. 228
- Parks, Playground
- Boulevards
- Litter Pick Up
- Outside Pools
- Weed Act
- Floral Displays
- Winter Clearing of Sidewalks

Garage

Richard McIntosh
930-2787 ext. 237
- Transit Garage
- Public Works Garage
- Equipment Training and Licensing
- Garage Inventory

GENERAL INQUIRIES

24 HOUR SERVICE
930-2787 ext 233

or
932-5354
(after hours only)

Planning and Recreation Services

MANAGER

Stephen Alexander
Phone:
Justice Building 930-2787 ext. 328
Civic Complex 938-9400
Fax:
Justice Building 932-3236
Civic Complex 938-7750

Senior Planner

Ken Bedford
Responsible for development approvals, subdivisions and planning research/studies

Aquatic Co-ordinator

Gayle Sinfield
Responsible for Aquatic programs and training, Kinsmen Centre and outdoor pools

Chief Building Official

Andre St. Amour
Oversees building, plumbing and property standards inspectors. Building permits approvals.

Secretary Recreation

Donna Raymond
Booking of outdoor facilities, ball diamonds, soccer fields, and Kinsmen Centre.

Waterfront Parks Planner

John De Ronde
Responsible for waterfront matters, Waterfront Committee, and Parks Planning

Leisure Arts Co-Ordinator

Position currently vacant. Being reviewed by council. Arts and Culture Coordination and liaison. Playground programming. Contact Donna Raymond in the interim.

Recreation Supervisor

Christine Lefebvre
Responsible for supervision of recreation and facilities programming, and facilities booking.

Facilities Rental Co-ordinator

Betty O'Dacre
Booking of all three arenas and room rentals at Civic Complex.

BULLETIN

from the City of Cornwall

Watch Council

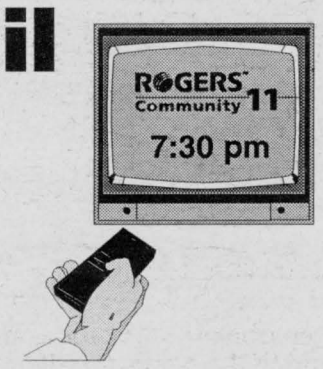

COUNCIL MEETING
Monday, JANUARY 27th at 7:30 pm
Become informed on YOUR local government.
Available on Rogers Community 11

Public Invited To Attend Meetings

(Council Chambers, City Hall)

Planning Advisory Committee
JANUARY 20 at 7:00 pm

Budget Meetings
JANUARY 21, 22 and FEBRUARY 5
Starting at 6:00 pm

Council Meeting
JANUARY 27 at 7:30 pm

Did You Know?

Cornwall Civic Complex Convention Centre
13 private salons • Convention Hall • Executive VIP Suite
Meetings & Seminars for all occasions,
we've planned for you ... why not plan for us.
(613) 938-9400
100 Water Street East, Cornwall, Ontario K6H 6G4

Starting A Small Business Seminar

The Cornwall Economic Development Self-Help Office and the Centre for Business and Industry Service are presenting a "Starting A Small Business" Seminar on Thursday, January 30th, 1997 at 7:00 pm at St. Lawrence College, Moulinette Hall - Room 264.
Guidelines and good advice on making yur business a success will be discussed. The fee is only $20.00. Book early. Limited seating. To register (613) 933-0074 or 1-888-Cornwall or 933-4693 ext. 2256.

Sponsored by:

Cornwall Economic Development

St. Lawrence College Saint-Laurent Brockville Cornwall Kingston

Public Tender

TENDER NO. 97-02

Sludge & Grit Haulage
Wastewater Treatment Plant

Closing Date
January 21, 1997

A copy of the Tender Documents may be obtained from the Purchasing Department, 340 Pitt Street, 2nd Floor, Cornwall, Ontario. Sealed bids addressed to the City Clerk will be received at 360 Pitt Street, Cornwall, Ontario no later than 11:00 am on the closing date.

Make Volunteering Part Of Your New Year Resolution



Glen Stor Dun Lodge has numerous positions that need to be filled by volunteers. If you are a fun loving, caring and committed individual and would like to help our Residents strive for the best that they can be, call us. Training and orientation provided!
Please call Linda Geisel at 933-3384 for details.

NEW SERVICE

Dial-a-Bus

Cornwall Transit will be introducing ***Dial-a-Bus*** Evening & Saturday Service **on March 3, 1997.**

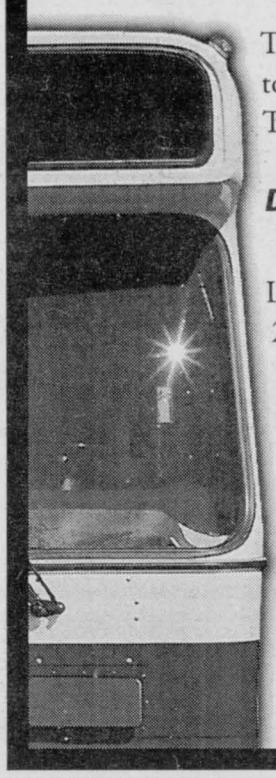

The new service will enable you to "***Dial-a-Bus***" when you need Transit Service.

Dial: **930-2636**

Look for us at our mall display February 22, in the Cornwall Square and March 1, in the Brookdale Mall. We will be pleased to answer any questions you may have regarding our new service or any of our existing services.

cornwall transit

Left Wing Magazines That Live Off Taxpayers' Dollars

PERSPECTIVE



By Bob Roth
SEAWAY NEWS

"Leftist magazine grant in jeopardy," read a headline in Wednesday's Toronto Star.

The story went on to relate the melancholy tale of left-wing publications that are in danger of losing their Canada Council grants.

New Maritimes, an "alternative" magazine based in Atlantic Canada, lost its $14,000 Canada Council grant about two weeks ago and announced it was closing.

Canadian Forum, a nationally-distributed left-wing magazine, has been warned that it, too, could lose its taxpayers' dollars if it doesn't shift its focus from politics to "the arts".

Another left-wing magazine supported by the Canada Council, This Magazine, has escaped the cuts, because it expanded its "arts" coverage last year. This Magazine has recently been awarded a $5,000 grant - in addition to the $19,500 it already receives as an operating grant - from a special new federal government fund designed to help small magazines find new readers.

The question that needs to be asked here is why the Canadian taxpayer is funding left-wing magazines in the first place - particularly when their tiny circulations cater mainly to a preach-to-the-already-converted left-wing audience. I would, frankly, make the same case against funding right-wing magazines.

Why should taxpayers who choose not to buy these magazines be forced to support them with their tax dollars? Is that what freedom of the press means - forcing people through taxation to support an ideology with which they may not agree?

Canadian Forum, for example, which will receive $14,250 from the Canada Council in 1997, carried the regular views of such people as Judy Rebick, former chairperson of the National Action Committee on the Status of Women. Rebick, like most of the other writers in Canadian Forum, is a well-known left-wing activist; they are even on the left wing of the NDP. My criticism is not of their views - to which they are entitled (and which I enjoy reading from time to time to obtain a different perspective on society). My concern is that these private publishing ventures are taxpayer supported. These magazines cannot survive without government funding precisely because they do not enjoy the widespread support of taxpayers - or else they could sell sufficient subscriptions to keep themselves alive.

Canadian Forum, for example, has a subscription base of only 7,400 - in a country of more than 30 million people. This Magazine has about 4,000 subscribers.

Why are the other 30 million Canadians who don't want these magazines, forced to support a tiny club of left-wing intellectuals?

Again, let me emphasize that it is not the politics with which I disagree; I would make the same case against supporting right wing magazines.

I also believe that this sucking on the teat of government is one of the reasons the Canadian left wing has failed to grow in intellectual importance. As long as you can count on that Canada Council grant, there is no need to produce something relevant and popular. You just go on ranting and raving among one another - instead of reaching out to the masses - and let the uninterested but taxpaying public send you a cheque every year.

SEAWAY NEWS
LETTERS TO THE EDITOR

An Introspection Is In Order

Dear Editor:

Doesn't it seem strange that hospitals and doctors in Canada and also governments, have started to suffer in their collective pockets, just after the 25th anniversary of the decriminalization of abortion?

Could it be that God has finally removed his protective umbrella from them (and us)?

Should we not all ponder that, maybe, He blesses individuals, organizations and political systems that try to do His will, and reserves the right to not bless them if they don't try enough?

Is an introspection on a different plane not in order and rather than the organizational ones in governments and hospitals?

Think about it.

G. Clarke
Cornwall

What's Happened To Our Transit System?

Dear Editor:

I wish at this time to thank Mr. Brian Lynch and Mr. Naresh Bhargava for saying "NO" to the implementation of "Dial A Bus", March 1, 1997. The only two that must listen to the prayer before council meetings. They know how expensive a car, car insurance, maintenance and fuel could be.

No guarantee of service with "dial a bus" in the city is extremely bad and even worse to the complete cut of service to Rosedale and St. Andrews area all day Saturday and after 6:15 pm Monday through Friday.

I am sure the other aldermen never paid a taxi from those areas before.

The worse the times get the more simple and less expensive the bus should be in order to encourage its use.

In 1995 my wife and I went to Corpus Christy, Texas and the main downtown 15 minute run was absolutely free and all other runs were 25 cents. Now that's fantastic.

"Cornwall Transit" voted best little transit system in Canada for 1994.

What have they done to it since? Put up prices and now dial a bus.

Paul -Emile Lacroix

ROGER RIVIER
INSURANCE BROKERS INC.

We are proud to represent four of Canada's largest and most respected insurers:

1. Halifax Insurance Co., est.1807
2. Economical Mutual Insurance Co., est. 1871
3. Dominion of Canada General Insurance Co., est. 1887
4. General Accident Assurance Co., est. 1906

We offer you Value by defining your insurance needs and advising you how to proceed when insuring or making claims. This, with competitive rates, makes us the "Broker of Choice".

Call 932-6180
320 Second Street East
Cornwall, Ontario

Insurance: A Family Tradition since 1953

The Difference Between The Tories and Liberals

Dear Editor:

After last months disastrous town hall meeting, with Jean Chretien and his Liberal government reeling on the ropes, Finance Minister Paul Martin came to the rescue with a new initiative. After 3 years on Bay Street, the Liberal bus was making a right hand turn onto Main Street, Canada reaching out to working Canadians paying the countries bills. A month later, buried in the Airbus affair, the Liberal government appears lost.

Another new Martin initiative is announced ... care for the countries' underprivileged children, ranking just below importance of health care to Canadians. Liberal cuts in transfer payments to provinces for health and education are only starting to come to light with hospital cuts and bed closures across the country.

The previous day to Mr. Martin's non-political concern for under privileged children, his same government had announced a 40% cut in pay and benefits to part time workers processing government cheques. Part timers working up to 50 hours/month were to be cut from a maximum of $13.35 an hour to $9.50. One (cynical of this present government) could suggest that these are the families some of these under privileged children are part of.

There appears to be only 1 difference between the Tories (whose philosophies is don't tax the rich, it takes away their incentive to work) and the Liberals is that one party is in power while the other's out. These two venereal institutions have built the current $600 billion deficit that hangs over our & future generations heads.

Glen Runions
Cornwall

ALL BRANDS
CONTACT LENSES

	1 Pair	2 Pairs
- Soft Daily Wear	$39	$69
- Coloured Light Tints	$49	$79
- Extended Wear Lenses	$59	$89
- Soft Toric Lenses	$119	$189
- Opaque Coloured Lenses	$139	$239

- Disposables, Buy 6 Packs get 6 Pairs Free ($10/pair, Ultraflex)

RUSH! Sale Ends January 31st, 1997

LAURIER OPTICAL

Why Not Tell Our Youth The Truth?

Dear Editor:

I have written on this subject before, but the importance of the message can never be overlooked. In the future when our current youth cry out "Why didn't you tell us the truth?" our society will be forced to face the reality that our educational programs and the promotion of the use of condoms was a failure.

Some pertinent facts found in the Journal of the Society of Obstetricians and Gynecologists of Canada by Dr. Stephen J. Genius, who practices medicine in Edmonton are:

1) 50 percent of our population will acquire an STD by the age of 30 to 35

2) 20 percent of our female population between the ages of 14 and 40 harbour the human papilloma virus (HPV) for which there is no known cure. There is a 50 percent chance that this virus will be transmitted during a single sexual encounter.

3) AIDS is the most frightening of all STDs.

4) The average condom is 38 microns thick. In the latex there are channels, five microns thick. The sperm is 5 to 7 microns thick and 55 microns long. The Hepatitis B virus is 0.5 microns and the HIV particle is only 0.1 micron.

Adults running public educational programs and government ad agencies who spend multi-million budgets of public money, are not warning our youth that "safe sex" is a myth.

Instead our youth should be encouraged to postpone sexual activity until marriage. A knowledge of the future marriage partner's sexual history should be known also.

Sincerely,
Mary Sproul
Cornwall

The views expressed by columnists and/or letters to the editor are not necessarily the views of this newspaper or its publishers. To ensure publication, submissions should be no longer than 350 words and include a title.

COMPUTERS
APPLIANCES
ELECTRONICS
COLLECTIBLES
AUTOS
CLOTHING
FURNITURE
BOOKS
JEWELLERY
PETS

SHOP IN CYBERSPACE
WITH CORNWALL BUSINESS MAGAZINE
This year Cornwall Business Magazine will feature several pages with internet business addresses.
Make sure yours is listed. Reserve your listing now!
SEAWAY NEWS

SEAWAY NEWS
Serving Cornwall and Area Since 1985
PUBLISHED WEEKLY
329 - 2nd St. West, Cornwall, Ontario K6J 1G8
Pres. & Gen. Mgr.: R.N. Aubry Vice Pres. & Sales Director: R.E. Shaver
Production: T.N. Aubry
Marketing Representatives:
Bill Snelgrove ... Arlene Hulls
SEAWAY NEWS IS A DIVISION OF 1109287 ONTARIO INC.
Office: 933-0014 Classified: 933-0015 FAX: 933-0024

A Refreshing Look At The English Monarchy

MEANWHILE...

Fred Sagel

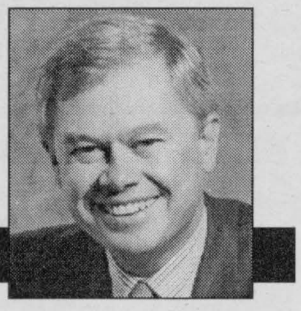

While the English monarchy is well on its way to becoming irrelevant and extinct, it is refreshing to see at least one of its members put together an entire sentence and express an opinion.

A good one at that.

Just recently, Prince Philip told a BBC interviewer that while he sympathized with the families of the Dunblane massacre, he did not much favour gun control.

"Look, if a cricketer, for instance, suddenly decided to go into a school and batter a lot of people to death with a cricket bat, which he could do very easily, I mean, are you going to ban cricket bats?"

That little comment got him into a lot of hot water with some people, especially the bleeding heart types who would never understand the logic of the prince's reasoning.

They were incensed because they said that guns are different from cricket bats. They seem to think that one, and not the other, can be used as instruments of violence.

It is the same sort of argument that they make both here and in the United States whenever they trot out their gun control arguments. It is reasoning that makes little sense.

Guns, like knives, baseball bats and, for that matter, cricket bats, all kill when used for the wrong reasons. But to ban them hardly makes sense. The criminal element will always be equipped, law or no law.

What makes this argument refreshing is that it comes from a member of the Royal Family, people hardly noted for holding an informed opinion or, for that matter, putting together a legible sentence. Our holy leaders at Buckingham Palace, I regret to say, are not noted for being rocket scientists.

Prince Philip, however, shows some signs of life. He has always held strong opinions and hasn't been loathe to voice them. Sometimes, he even has a real sense of humour.

In 1995, for instance, he made the following comment to a Scottish driving instructor: "How do you keep the natives off the booze long enough to pass the test?" And, in 1994, he said that "absolute poverty" no longer existed in Britain.

Both comments provoked an uproar. But why? The first, I think is, rather humorous. Anybody with a less than serious side to them can see that. Even the Scots themselves would laugh. The second is an opinion that can be substantiated. In a welfare state, it is hardly fair to say that there is "absolute poverty" existing in the way it did earlier on this century.

But give the prince his due. Rather than cut ribbons all day long, at least he contributes to the debates on various issues in a constructive manner. And what is wrong with that? And what harm does it do to add another voice to the chorus?

The monarchy has in recent years become rather fun. Its members are a bit dozy and provide lots of food for humour. Even its representatives in Canada are becoming that way. What else could you call the Chretien government's appointment of beauty queen Hilary Weston as Lieutenant-Governor of Ontario?

Earlier this year, we had Sarah Ferguson's book and her various pleadings of poverty, Diana Spencer's divorce from Prince Charles, her television interview, the bungling of the appointment of a Lieutenant-Governor for Quebec, the will-he-won't-he marriage efforts of Prince Edward and the most recent biography of the Queen which shows her to be rather narrow in focus and thought.

Whatever majesty was once associated with the House of Windsor has long since evaporated and without majesty, monarchy becomes a tattered anachronims capable of stirring only a dwindling minority of the population.

A recent public opinion survey in Australia recently showed that 55 percent of the respondents were in favour of a republic, while 38 percent wished to retain the monarchy. The 2,100 person survey showed a majority in favour of a republic in five of six Australian states.

Those figures would probably be the same in Canada, but nobody here really seems to care enough about the issue to lift a finger to raise it. The monarchy is seen as a mild irritant that is harmless.

In the meantime, let poor old Prince Philip have his say. His comments are refreshing, to say the least.

BASIC BLACK

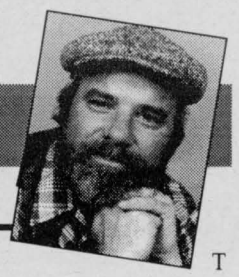

By Arthur Black
SEAWAY NEWS

Just because you're paranoid doesn't mean that they're not out to get you.

Anon

There are more of them than us.

Herb Caen

Ah, sweet paranoia. I'm sure it has to be the major growth industry of the nineties. There was a time when being paranoid was a commitable offense. Nowadays, it qualifies as a lifestyle. Consider: one in eight Americans think that the entire NASA space program is a hoax. That all those moon walks and Mars probes and space shuttles were performed by actors on a movie set somewhere in rural Arizona. A significant number of Americans believe that the bodies of space aliens are being kept on ice at a secret U.S. Air Force base in Nevada. That JFK was murdered by assassins hired by his own vice president. That Elvis is alive, eating burgers and working the gas pumps at a service station in Wyoming.

Poor, gullible Americans. Just a few weeks ago we were treated to the spectacle of Pierre Salinger, once press secretary to the president, railing on about how he had proof that TWA Flight 800 was shot down by a U.S. missile.

He didn't and it wasn't.

But that won't quench the flames of galloping American paranoia. The Internet is currently awash with every kind of conspiracy theory you can imagine - and a couple of dozen you couldn't. Want to hear how the U.S. Bureau of Alcohol, Tobacco and Firearms blew up their own building in Oklahoma City? How the Freemasons intend to overthrow the U.S. Government? How Hillary Clinton is actually the Antichrist in drag? It's all on the Internet. In tiresome, irrational drab.

Ah, those dopey, gormless Americans. Why couldn't they take a lesson from their more mature, rational neighbours to the north?

To wit: us. Canadians. We Canucks would never fall for that loopy, half-baked, paranoid conspiracy stuff. We're far too sensible. "Way too wise to the ways of the world. And why wouldn't we be? I mean we Canucks live in a land where:

Our official government opposition is a party whose mandate is the destruction of Canada.

Our "National" Hockey League is composed of 26 teams. Six of which are Canadian.

Our Canadian Football League is populated almost exclusively by American players.

Our Government fisheries experts have managed to completely destroy the East Coast cod stocks and all but obliterate the West Coast salmon fishery.

Not that our glorious leaders confine their depredations to fish. Those same two-faced politicians, marching lock-step with our business leaders, have, over the past several years, embarked on a frenzy of coast-to-coast downsizing and social program slashing. They clearly believe that the best way to make Canada healthy is to put as many people out of work just as quickly as possible. Not including themselves Bien sur. This cunning economic strategy from a party of "Liberals' who got themselves elected on a promise of "Jobs, jobs, jobs."

We Canadians are blessed to live in a land in which the last two physical structures that serve to hold our country together, to ensure that Prince Edward Islanders have something in common with NorthWest Territorians - to make Canadians somehow different and distinct from Nebraskans or New Hampshireites - I'm talking about the railways and the Canadian Broadcasting Corporation - are being systematically dismantled and gutted by politicians who were elected specifically to keep us together.

It is our dubious fate to inhabit a country in which the Royal Canadian Mounted Police - the very symbol and essence of what Canada stands for at home and abroad - has been, for the purposes of "advertising and marketing" turned over to ...

The Walt Disney Corporation of Florida.

Now c'mon ... What are you - nuts?

What do Canadians have to be paranoid about?

SEAWAY NEWS
LETTERS TO THE EDITOR

Hyperbole

Relating to school uniforms ... concerning Mr. Denis Sabourin, Catholic School Board Trustee, who proposed school uniforms: He is a thoughtful and a very interested person, in his school and pupils and if it weren't for the best or a good thing, the idea wouldn't have been brought up. ... Not just for Catholic schools, but for all schools. It identifies your school and everyone in it, not like your identity. It is classy, very cheap and neat, pupils pay more attention to school work and it helps parents - easier on them and cheaper.

Just one thing, what difference is it, where the idea came from and when? Uniforms are worn in groups, ie: choirs, R.C.M.P., hockey teams, you name it. One question ... what does hyperbole mean? I can't find it in the dictionary.

R. Martel
Cornwall

Editor's Note:
Hyperbole: exaggeration of the truth.

The views expressed by columnists and/or letters to the editor are not necessarily the views of this newspaper or its publishers.
To ensure publication, submissions should be no longer than 350 words and include a title.

LAURIER OPTICAL



50% OFF

ENTIRE INVENTORY, EYEGLASSES
FRAMES LENSES & CONTACT LENSES
Except for disposables.Buy 6 packs, get 6 pairs free new disposables

ALL BRANDS

DISCOVER OUR NEWEST 1997 SELECTION

BROOKDALE MALL
Cornwall
936-6666

Save an extra 30% in taxes on your RRSP

Here's an example of the savings

Investment in Venture Fund	$3,500
Tax Savings – RRSP tax deduction (at 50% tax rate)	-1,750
Federal Tax Credit (15%)	-525
Provincial Tax Credit (15%)	-525
Your Net Cost	$700
Your total tax Savings	*$2,800*

1. Gross income less income tax deductions allowed by law in Ontario.
2. Reduction in income as a result of reduced taxable income after RRSP deduction – calculated at 50% marginal tax rate. (Based on 1995 Ontario tax rates) RRSP deduction available on any RRSP eligible investment. Note: income tax is payable on amounts withdrawn from RRSPs.

THE VENGROWTH INVESTMENT FUND INC.

RRSP loans available at Prime through the Bank of Montreal

KNOWLEDGE *is* POWER

For more information call (613) 938-5646 or 1-800-526-0473

NESBITT BURNS
Member of the Bank of Montreal Group of Companies

Member of the CIPF

Important information about The VenGrowth Investment Fund Inc. is contained in its prospectus. Obtain a copy from a dealer duly qualified and licensed to distribute these securities and read it carefully before investing. Share value and investment return will fluctuate.

COMMUNITY DIGEST

*COMMUNITY CANCER SUPPORT NETWORK meets monthly on the third Thursday of the month at 7:30 pm at 205 Second St. East (K of C Bldg). Info, 932-5346.

ANNOUNCEMENT

Dr. B. S. Kachra, M.D.
Cardiologist
announces the opening of
CARDIOLOGY CONSULTATION AND DIAGNOSTIC SERVICES
in the McConnell Medical Centre, Cornwall, Ontario

SERVICES OFFERED
♥ Cardiology Consultation ♥ Stress Testing
♥ Cardiac Ultra Sound and Imaging

~ Bilingual Service ~ For Appointments
Tel.: (613) 933-8857 Fax: (613) 933-5759
820 McConnell Avenue, Suite 213 Cornwall, Ontario K6H 4M4

Royal Trust Poll Finds Canadians Optimistic About Stock Prices

Almost one third of investors said they believe overall stock prices in Canada would go higher during 1997, according to a Royal Trust public opinion survey. The poll, conducted between December 13 and December 27, 1996 for Royal Trust by Environics Research Group, showed that 32 percent of investors believe stock prices will go somewhat or significantly higher, versus only sixteen percent who said stock prices will go somewhat or significantly lower. Thirty seven percent said stock prices would remain the same.

"Confident investors outnumber pessimists by two to one," says Bruce Armstrong, Royal Trust's director of retirement services. "Many Canadians remain quite optimistic about their equity investments for the coming year."

The poll also found that those who believed that overall stock prices would decline, thirty five percent said they would do nothing; 13 percent said they would diversify; and nine percent said they would switch to cash or GIC's. As well, four percent said they would monitor the situation, three percent would sell, two percent would pay off debts, while one percent would invest outside of Canada and another one percent would consult professionals.

"These results may mean that investors aren't confident about their ability to manage and monitor their investments," says Armstrong. "Nevertheless, these findings underscore the importance of consulting an investment professional to translate the complexities of an ever-changing market into a long-term investment and retirement strategy."

The same questions regarding Canadians' beliefs about overall stock prices were asked in Royal Trust's Sixth Annual RRSP Survey in November, 1996. The findings at that time were virtually the same.

The Royal Trust RRSP poll is a comprehensive look at Canadians' RRSP investment intentions for the coming year. Results were released in December. Excerpts from the survey are available on Royal Trust's web site. A detailed research report for Royal Trust's Sixth Annual RRSP Poll is available.

Royal Trust has been providing investment, estate and trust services to generations of Canadian families for almost 100 years and provides personal and corporate financial services through a network of branches and offices across Canada and in key international financial centres. Royal Trust is part of the Royal Bank Financial Group and is one of Canada's largest trust companies with client assets under administration of $475 billion.

The poll of Canadians' investment intentions was conducted by Environics Research Group and was based on telephone interviews in December 1996 with Canadians across Canada. Results from the national sample of 1500 Canadians are accurate to within plus or minus 2.6 percentage points, 19 times in 20.

Over 50?
Have auto insurance?

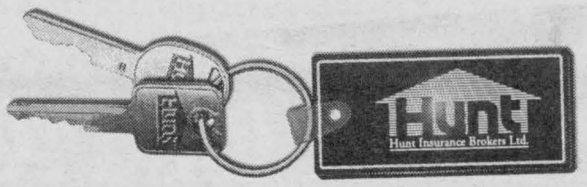

Tired of paying high auto insurance rates? We can arrange for up to 35% in discounts on your Auto Insurance Premiums!

Hunt Insurance Brokers has a **brand new** insurance program, especially tailored for the mature drivers of Cornwall and area.

Before you renew your present insurance, call either of our offices below for a fast, friendly, no hassle quote on your auto insurance. **It will save you money!**

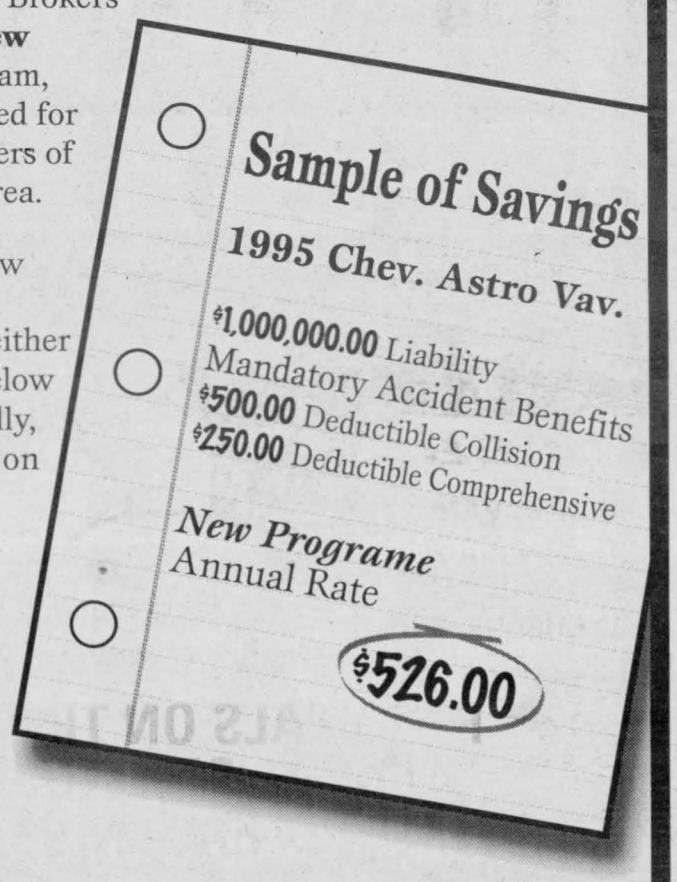

Pour service en français, téléphoner au 933-2424 ext. 227 et demandez Mlle. Jackie Quenneville.

Cornwall Office
933-2424
311 Second Street West
Cornwall, Ontario
K6J 1G8

Hunt Insurance Brokers Ltd.

Ingleside Office
537-2241
Ingleside Plaza
Ingleside, Ontario
K0C 1M0

For over 40 years...

Hunt Insurance has been there – serving the families and businesses that call the Cornwall area home.



On the Money
with Gordon Pape

PAPE'S TIP: *"An RRSP loan is one of the best wealth-building debt tools."*

Borrowing for your RRSP

With interest rates so low, an RRSP loan to maximize your contribution makes especially good sense. The cost of paying off the loan is dramatically less than the combined value of the tax deduction and the tax-sheltered income that a maximum RRSP contribution will produce.

BORROW IF...

- You don't have enough money or securities to make a maximum contribution or a "contribution in kind" (securities directly to a plan).
- You can pay off the loan in one year, two at the most.
- You can afford the monthly payments.

Typical terms at most financial institutions:
- Low interest rate (prime or slightly above).
- One- to two-year repayment schedules.
- Payments deferred for three months until tax refund cheque arrives.

WHAT YOU GAIN

You've put aside $2,000, but your allowable contribution is $5,000. You borrow $3,000 from your financial institution, repayable in 12 monthly instalments at 5% interest. Your marginal tax rate is 40% and your RRSP investments are earning 4.5%.

CONTRIBUTION	$2,000	$5,000
Tax refund @ 40%	$800	$2,000
Interest for one year @4.5%	90	225
Gross benefit	890	2,225
Less cost of loan @ 5%	0	(82)
NET BENEFIT	$890	$2,143

TIP: Use all or part of the income tax refund generated by the RRSP contribution to repay the loan faster.
CAUTION: Interest on RRSP loans is not tax deductible.

© 1997 ArtPress International http://www.infovision.net/moneyland GRAPHICS SYNDICATE 19/1

For more information on investing and personal finance, visit the Gordon Pape web site at **http://www.gordonpape.com**. For specific advice, consult an appropriate financial professional.

ARE YOU GETTING THE MOST OUT OF YOUR
RRSP
Independent Financial Advice and Top Performing Mutual Funds can ensure that you do!!

ELLIOTT & PAGE MUTUAL FUNDS
TRIMARK MUTUAL FUNDS
Mackenzie
Templeton GROWTH FUND LTD
DYNAMIC MUTUAL FUNDS
Your Partner for Dynamic Performance



TIMOTHY MING
P. Eng., M.B.A.

TIMOTHY MING
Independent Financial Consultant

Sponsored by W.H. Stuart Mutuals Ltd.

225 Pitt Street, Cornwall, Ontario K6J 3P8
Call 932-7526 ~ Toll Free 1-888-826-5516

This ad is sponsored in part by the above mutual funds.

CALL TODAY FOR NO COST, NO OBLIGATION INDEPENDENT FINANCIAL ADVICE 932-PLAN

COMMUNITY DIGEST

***6TH ANNUAL MS SPAGHETTI SUPPER** will be held on Friday, Jan. 24th at K of C Hall, 2nd & Amelia from 5:00 to 8:00 pm. Proceeds to Multiple Sclerosis Society of Cornwall & District.

***ACTIVITIES CONTINUE** at the Royal Canadian Legion, Br. 297. Tuesday nights, mens darts in the Main Hall and ladies darts in the basement starting at 7:30 pm. Mixed darts in the Main Hall on Thursdays starting at 7:30 pm. Branch members only.

***AL-ANON/ALATEEN** If someone you love or are dependent on has a drinking problem, you can see what it's doing to them; if you're also concerned about what it's doing to you, call 937-4880.

Bedard - Stability
PROFESSIONAL INVES
Security - Bedard - Mutual Funds -
INVESTMENTS - Bedard -
Funds - R.R.S.P
Bedard - Stabili
PROFESSI



For Your Future
Luke Bedard
Professional Investments
932-9847
702 Second St. E. Cornwall

GET OUT OF THE



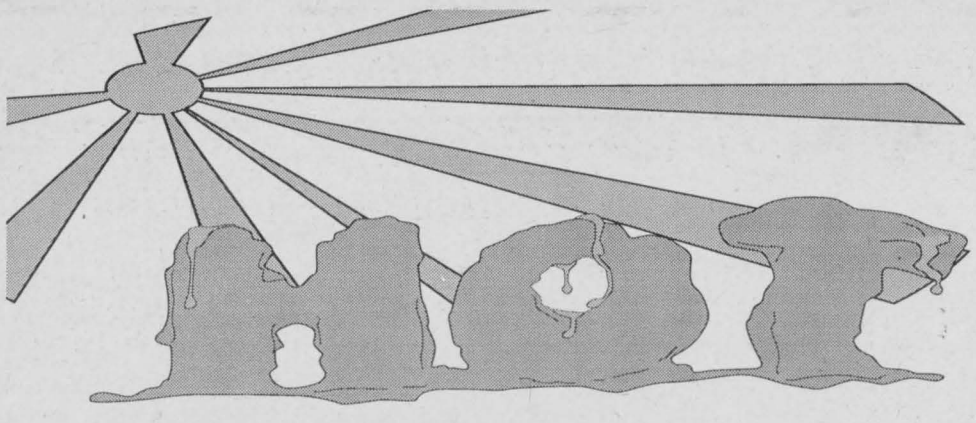

SAVINGS ARE ON NOW!

AT OUR INSIDE SALE!

BROOKDALE MALL
Brookdale Avenue at the International Bridge Cornwall

JANUARY 20th to 25th

Chrysler FACTORY SALE

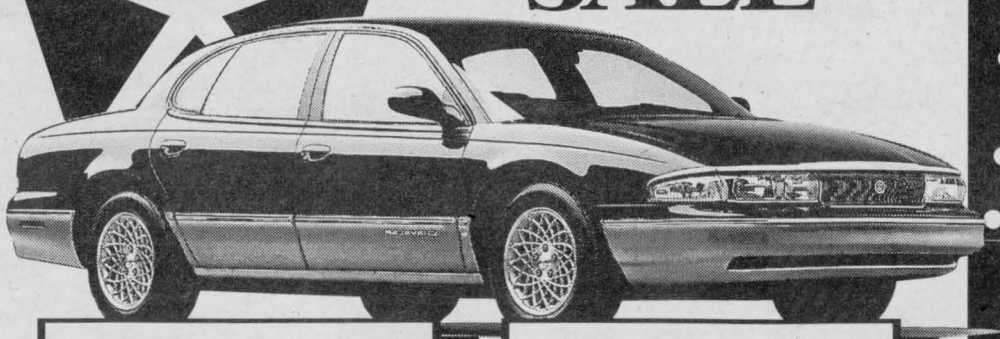

Complimentary Lunch at Harvey's Restaurant
With Every Purchase

55 UNITS INSIDE

A GREAT MIX OF VEHICLES

- '96 CARAVAN
- '96 BREEZE
- '96 INTREPID
- '96 NEON
- '95 STRATUS
- '95 NEW YORKER
- '95 SPIRIT
- '95 GRAND CHEROKEE
- '95 RAM
- '94 SUMMIT
- '94 CARAVAN
- '93 CONCORDE
- '93 DAKOTA
- '93 CHEROKEE

❀ Shop Indoors!
❀ No Snow! ❀ Warm Prices!

DON'T PAY FOR 6 MONTHS

NO PAYMENTS • NO INTEREST

HOT DEALS ON TRADE-INS
FORD - GM - TOYOTA
- HONDA - NISSAN

GRANT DODGE CHRYSLER JEEP

BROOKDALE MALL
Brookdale Avenue at the International Bridge Cornwall

COMMUNITY DIGEST

***ANXIETY DISORDERS** The Free From Fear Foundation is a non-profit organization dedicated to helping individuals suffering from anxiety disorders. If you suffer from panic attacks, phobias, agoraphobia, depression, anxiety or fears you are not alone. Help is available (905) 831-3877

***BRANCH 297 LEGION** activities continues. There will be a "Mid-Winter" dance on Saturday, Jan. 18th from 9 pm to 1 am. Free admission. Also, a "Roast Pork" supper by the Ladies Auxillary on Sunday, Jan. 26th, Super Bowl Sunday.

Do You Need A Self Directed RRSP?

by Timothy Ming, P.Eng., M.B.A.



Should you have a self directed registered retirement savings plan (SDRRSP) instead of a single plan at one financial institution or mutual fund company? Many people are not sure when a self-directed plan is beneficial or the reasons for owning such a plan.

What ... is a SDRRSP? It is simply an RRSP directed by the plan holder. With regular RRSP's the investor buys a security and keeps it in a registered account, which is administered by a trustee. If the plan holder buys five different securities, each in a separate RRSP account, there would be five different trustees involved. Unless the investments are all GIC's, chances are each trustee will charge a fee for administering the account each year.

With SDRRSP's you deal with only one trustee. The trustee with whom you open an SDRRSP usually charges only a flat annual administration fee. All transactions are then handled by the trustee regardless of what investments you are purchasing. The average cost of a self-directed plan is approximately $125 a year. It is very affordable and is not something exclusive to the wealthy. In a SDRRSP you are free to hold any qualified securities such as stocks, bonds, mutual funds, cash, GIC's, mortgages, etc. Foreign investments are also allowed, however, currently they are restructured to 20% of the book value of a plan. Not only will you save on trustee fees if you have a SDRRSP instead of multiple RRSP's, but more importantly you can take full advantage of the foreign content allowed which will better diversify your plan and improve your returns.

Who needs a SDRRSP? Any individual who seriously views their RRSP as an important part of wealth building. With more control over the type of investments you can hold in your RRSP and by taking full advantage of the foreign content allowed, you will be able to put together a diversified portfolio that will maximize your returns over the long term. Your foreign content, for example, could be with a different fund manager than your Canadian content, thus giving you the chance to hire the best talent from different institutions to manage your pool of retirement money.

When should you start a SDRRSP? When there is sufficient asset value in your present RRSP - perhaps $15,000 to $20,000 or when you find yourself keeping 3 or more RRSP's accounts. SDRRSP's also allow for consolidated reporting with one statement of account, which allows you to better monitor your investment's performance.

How do you get started? When you are ready, simply go to the institution of your choice that offers SDRRSP's and complete an application form. If there are assets to be transferred over from existing RRSP accounts, complete a form T2033 for each existing trustee. You should use care in selecting the institution that you are going to deal with, since one of the greatest advantages of a SDRRSP is flexibility, choice over a wide variety of investments and access to independent financial advice.

Where do you set up your SDRRSP? Most financial institutions including banks, brokerage houses, financial planners, etc. offer SDRRSP's. Just beware that some institutions offer more limitations than others and some provide quality advice, others don't. You should understand your objectives and follow through with a thorough analysis of your investments, the asset mix and products that are best for your situation. In short, you should have a plan. After all, the major benefit of a SDRRSP is flexibility and you want to ensure that you have the proper and best products available to achieve your goals.

A few tips?

1. Realized gains and losses in your SDRRSP affect the book value of your account. Book value is the basis for determining the amount of foreign content. Therefore, you need to rebalance your portfolio periodically to avoid any penalties.

2. Spousal RRSP's are great, but look out for the 3 year income inclusion rule. Set up two or more accounts in case emergency withdrawals are necessary.

3. To increase your foreign content over the legal limit, invest in mutual funds of Canadian securities that substantially invest in or generate revenues from countries outside Canada. Speak with your financial consultant for suggestions.

Proper execution is the key. Be sure to discuss your strategies with an independent financial consultant.

How much you spend is
YOUR DECISION

McArthur Bros. & MacNeil Ltd.
FUNERAL HOME

Specialists in BASIC and TRADITIONAL Funerals
932-6300
428 Second Street East., Cornwall, Ontario

CIBC
Canadian Imperial Bank of Commerce
Banque Canadienne Impériale de Commerce

CIBC Banking Centre at Pitt and Second Streets in Cornwall invite you to a
"HANDS ON BANKING DEMONSTRATION"
on our great Convenience Services such as
· Personal Computer Banking
· Automated Teller Machine
· Debit Card Machine
We hope to see you all on
JANUARY 21, 1997
from 6:00 pm - 8:00 pm

OVER 1200 MUTUAL FUNDS TO CHOOSE FROM
Representing MacKenzie Financial Group and other fine financial groups
• RRSP
• Mutual Funds
• GIC's
• RIFF's
• RRSP Loans



MARK McDERMID INSURANCE & INVESTMENTS
938-9110
1-800-801-6563

FREE WORKSHOP ON RRSP AND FINANCIAL PLANNING



Timothy Ming
P.Eng, MBA

Thursday, January 23, 7:00 pm - 9:00 pm
Before you invest your hard earned money in an RRSP or other investment ...
LEARN MORE ABOUT YOUR OPTIONS!!!

Call today to attend my FREE 2 hour workshop where you will learn about:
- Investment strategies to achieve YOUR goals
- How RRSP's work and what is best for YOU
- Better alternatives to low-yielding GIC's
- Plus, many more ideas to ensure YOUR financial success

Seating is limited to a small group so that you will have the chance to ask your questions and learn.

CALL 932-PLAN today to reserve your spot.

TIMOTHY MING
Independent Financial Consultant
sponsored by W.H. Stuart Mutuals Ltd.

COMMUNITY DIGEST

***CORNWALL MEALS ON WHEELS** needs volunteers to fill vacancies in its delivery system. If you have two free hours a month between 11 a.m. and 1 p.m., please come and help us. Call 932-4810

***C.H.I.P.** will hold their monthly meeting on Thursday, Jan. 23rd at Seventh Day Adventist Church, 2134 Pitt St., 7:30 pm. Have your blood pressure checked. Everyone welcome. Info, 936-8843.

***CNIB** is in need of volunteers to drive visually impaired individuals to local medical appointments. It only involves one or two trips a month. Please call 936-2300

***CORNWALL WHEELS TO MEALS** Day Away for seniors providing door-to-door transportation, nourishing meals, crafts and activities. Every 1st and 3rd Wed. of each month. Info: 930-9292

***DISCOVER BIBLE SCHOOL.** Request your free Discover Bible course by writing: Voice of Prophecy, Box 1926, Cornwall, On K6H 6N7.

HERITAGE TAX SERVICE
(Over 35 Years of Experience)
A GOOD TAX CONSULTANT CAN SAVE YOU MONEY
• Bookkeeping
• Accounting
• Business Plans
• GST & PST Returns
• Late Filers
• Assessments
FREE 30 MINUTE CONSULTATION
7 South Branch Rd.
Cornwall, Ont. K6K 1T3
932-6513

GOOD VALUE AUTO INSURANCE



CHRIS McKINNON
Serving
Cornwall West
Seaway Village
720-14th St. W.
930-2667

If You Renew Your Auto Policy Elsewhere, Without Getting A Quote from The Co-Operators ...
You are probably paying too much!!
Call today for a no obligation telephone quotation.



JEAN-PAUL ST. PIERRE
Serving
Cornwall East
Eastcourt Mall
933-2105

Protecting Canadians for 50 Years
the co-operators
Insurance / Financial Services
Good Value From People You Can Trust
Open Weekdays 'til 6 Sat. 'til 12
LIFE • RRSPs • HOME • AUTO • FARM • BUSINESS

THINK RRSP ... NOW!

Contribute to your RRSP now to take advantage of the power of compounding. The sooner you start investing in your future, the sooner that future will be realized.

TRIMARK FUND *performance as of December 31, 1996*

1 YEAR	3 YEAR	5 YEAR	10 YEAR	15 YEAR
14.7%	15.4%	21.2%	15.4%	18.1%

TRIMARK CANADIAN FUND *as of December 31, 1996*

1 YEAR	3 YEAR	5 YEAR	10 YEAR	15 YEAR
26.0%	12.8%	16.1%	12.9%	14.6%

FOR MORE INFORMATION CALL:



Professional Investments
702 Second St. E., Cornwall *933-7872*
Cecil McNally

All returns, audited by Ernst & YOung, Chartered Accountants, are historical annual compounded rates of return and reflect changes in unit value and distributions reinvested. They do not take into account sales charges or administration fees, payable by unitholders, which would have referred returns. Past performance does not generate future results. Your value and investment return will fluctuate. Important information about any prospectus are available from the financial advisor listed above as from Trimark: Investment Management Inc.
® Registered trademark of Trimark Investment Management Inc.
Designed and sponsored in part by Trimark Investment Management Inc.

TRIMARK® MUTUAL FUNDS
We Manage To Outperform.

Mortgage or RRSP - The Annual Debate

by M.H. Parnu

Once again, 'tis the season for RRSPs. Each year, millions of people rush to purchase their RRSPs before the March 1, 1997 deadline. But each year, millions more think they should take their money and pay off their mortgage first. Which is right? It's Canada's classic chicken and egg dilemma and the best answer - do both - is unrealistic for most people.

"Both options - paying down debt and contributing to RRSPs - are sound financial choices," says Vic Anderson, an RRSP specialist with The Co-operators insurance and financial services. "One option, which combines the best of both worlds, is to contribute to an RRSP and use the resulting tax refund to pay down your mortgage."

It is easy to understand why paying off the mortgage seems a more attractive alternative in the immediate term. For younger people, retirement seems a long way away while mortgage payments are current. However, what many people forget to consider is that an RRSP can double as an emergency income fund to protect against financial disasters. In the event of a job loss, you can withdraw funds from an RRSP to make emergency mortgage payments. And withdrawing money from an RRSP during a low income year would result in less income tax being paid on the withdrawal.

Some financial advisors recommend people maximize their RRSPs before paying down a personal debt like a mortgage, unless the interest rate on the mortgage is at least 3% higher than their average RRSP return. This rule of thumb does depend on the length of time remaining on your mortgage - the less time left on your mortgage, the more advantageous it may be to contribute to an RRSP. Mortgage rates are usually low enough that it makes mathematical sense to contribute to an RRSP first, unless the rates of return are considerably lower than your mortgage rate.

If you've decided buying an RRSP is the right way to go, your next decision is where you should go to buy your RRSP.

"Buying an RRSP is a good decision for your future," says Anderson, "and there are several benefits to purchasing your RRSP through a life insurance company." Here are a few of the many advantages:

- You have the option of converting your RRSP into a lifetime annuity. This option guarantees an income for as long as you live.
- Protection against seizure. In most cases, if you name a spouse, child, grandchild or parent as beneficiary, the benefit is free from claims by your creditors.
- In the case of death, the funds will pass directly to your named beneficiary, thereby avoiding costly and lengthy delays.
- Most life insurance companies are members of the Canadian Life and Health Insurance Compensation Corporation (CompCorp). CompCorp administers the Consumer Protection Plan which was instituted to provide protection to the policyholders of member companies. Prospective policyholders can obtain a copy of the brochure containing details and limitations of coverage by calling 1-800-268-8099.

And if buying an RRSP is a shock to your wallet every year consider a convenient monthly pay plan. For as little as $25 a month you can be on the road to a secure financial future.

COMMUNITY DIGEST

***EMOTIONS ANONYMOUS** a self-help support group meet on WEDNESDAY'S only from 7:30-8:30 p.m. at St. John Bosco School, 113-8th St. West.

***EX-FATHERS,** a support & action group concerned about fathers losing custody of their children, will meet Tues., Jan. 21st at 7:30 pm, Room 6, St. Lawrence High School (main entrance), 1450-2nd St. E. All fathers welcome. Info: 931-2104.

COMMUNITY DIGEST

***FOOTBALL ENTHUSIASTS** are needed to participate in "A 6 on 6 2-hand touch Football Tournament on Jan. 26th, sponsored by Backstage Rest. with proceeds to the CNIB. Info, Bob Nicholson, 932-4320.

***JOIE DE VIVRE**a support group for separated & divorced, hold weekly meetings each Friday at 7:30 p.m. English meetings at Holy Cross Parish Hall, Leonia St.

Planning to retire . .



Art Benton

Your options are many. To take the confusion out of this very important step in your life, call me.

I provide personal retirement planning and can help you make financial decisions with your best interest in mind.

NO COST - NO PRESSURE - JUST SOLUTIONS

Box 163
Martintown ON
K0C 1S0
(613) 528-4609

Life is a Mutual affair
The Mutual Group

Licensed with Mutual Life of Canada/Mutual Investco Inc., two companies of The Mutual Group.

Transit Communications Ltd.



DICK AUBRY

Transit Communications Ltd. is a Cornwall Company involved in bus advertising and also publishes the Cornwall and Region Visitor Map.

For More Information Call:
DICK AUBRY
933-3561

Here's a great rate for your RSP/RIF:

7.10%



Rates Subject to Change Without Notice

Province of Ontario Government-Guaranteed 10-Year Compound Bond Coupons

Paul Cardinal
Investment Advisor

Call Paul Cardinal at
613) 933-0283
Toll-Free 1-800-567-2127

RBC DOMINION SECURITIES
Personal Wealth Management™

Good news for Bell Canada customers.

Over the course of 1997, the communities with the exchanges listed below will be upgraded to a fully-modern digital network. This not only means that you'll enjoy a greater level of reliability in your phone service, it also means that you'll have the opportunity to take full advantage of improved fax and modem services and electronic banking. You'll also have more reliable, faster access to data services and the Internet, as well as SmartTouch™ services such as Call Display, Call Waiting, and Call Return.

Upgrade Schedule

Community	Exchange	Completion date
Avonmore	346	December 31, 1997
Finch	984	December 31, 1997
Martintown	528	March 31, 1997
Maxville	527	September 30, 1997

These changes are just some of the ways in which we're improving your local service. In the coming months, we'll be looking at other ways to extend and improve the service we provide. Please call us at 1 888 845-3639 if you have any questions or comments.

Bell

The new Bell. We'll earn your business.

LANCASTER FRESHMART SPECIALS

MONDAY, JAN. 20 to SUNDAY, JAN 26

MAIN STREET LANCASTER 347-2868

PARLOUR ICE CREAM Classic rich & creamy selected varities comparable brand 2 L container $2.99

SOCKEYE SALMON SEALORD red 7.5 oz. tin $1.99

CHOCOLATE MILK SEALTEST 1% partyl skimmed or 0.1% low fat skim or comparable brand - 1 L ctn. .99

MAXWELL HOUSE INSTANT COFFEE reg., light or decaffeinated 150-200 g jar add. quant. $4.99 $3.99

UNCLE BEN'S RICE Classic Recipe or Risotto, sel. varities add. quant. $1.39 170-180 g pkg. .99

POTATO CHIPS LAYS selected varities 170 g bag .99

PEPSI COKE 7UP SPRITE or Canada Dry, reg. or diet. sel. varities 750 ml btl. 9.2¢/100 ml + deposit .69/ 24x355 ml tins 7¢/100 ml $5.99

KRAFT MAYONNAISE real regular or light 750 ml jar $1.99

MEAT

Chicken Breast boneless, skinless fresh fillets removed 8.80/kg $3.99 lb.

Side Ribs Pork fresh portions 4.39/kg $1.99 lb.

Chicken Wieners Maple Lodge 450 g. pkg. .99 lb.

Chicken Bacon Maple Lodge sliced - 375 g. pkg. $1.99 lb.

Roast - Outside Round boneless cut from Canada A, AA, AAA grades beef eye removed - 6.59/kg $2.99 lb.

Pork Ribs Sweet & Sour fresh sliced side portions 5.49/kg $2.49 lb.

PRODUCE

Head Lettuce fresh prod. of U.S.A. no. 1 grade .79 ea.

Anjou Pears prod. of B.C. fancy grade 2.84/kg $1.29 lb.

Cucumbers field fresh prod. of Mexico no. 1 grade 2/.99

Strawberries fresh prod. of U.S.A. no. 1 grade $1.79 pint

Tomatoes fresh prod. of US.A. no. 1 grade 2.18/kg .99 lb.

Cooking Onions fresh prod. of Canada Canada no. 1 2 lb. bag .79

Vickie's Country Fresh Bakery.....

Bakery

Schneider's Bologna Blue Ribbon, all beef or Dutch Treat deli sliced .66/100 g. $2.99 lb.

Schneider's Summer Sausage jumbo, bag or Lifestyle deli cut 1.32/100 g $5.99 lb.

Cinnamon Sweet Buns in-store baked pkg. of 6 $1.99

Bread 450 g. .99

Deli

Ham or Mock Chicken deli sliced $1.99 lb.

Potato Salad Macaroni or Coleslaw Reser's fresh assorted varieties deli served .33/100 g $1.49 lb

HOROSCOPES

January 19-25

Aries – March 21/April 20
Think before you act, especially early in the week. If your love life seems to be going nowhere, it's probably time to make a change. Take some time for self-reflection. Feeling out of shape lately? Well, maybe it's time to get off the couch and head for the gym!

Taurus – April 21/May 21
A friend's change of heart could disrupt your weekly schedule. You may find yourself doing something you hadn't planned on. A look at someone's lifestyle makes you yearn to be more spontaneous. Face it, Taurus — nobody's more set in his or her ways than you! Gemini plays a role.

Gemini – May 22/June 21
Your practical side has been on the fritz lately where dollars and cents are concerned. It's not too late to make a resolution to bring it back. Even if financial struggles take over your thoughts, don't let them get hold of your positive attitude. Listen to the sensible twin, Gemini.

Cancer – June 22/July 22
Some time to yourself early in the week gives you the rest you need. Your batteries will be fully charged for an unusually hectic weekend. Something you've been waiting for finally comes via the mail. Hooked up to the information superhighway? Surf around for new opportunities.

Leo – July 23/August 23
At work, you're better off handing in no work than producing a sloppy job, especially if your boss is a Scorpio. The demanding Scorpio won't cut you a bit of slack. A Capricorn who once made you see fireworks can't even make a spark for you now. Was it a change in Capricorn or you?

Virgo – Aug 24/Sept 22
Teamwork is necessary to get through the workweek. If you find that you're the one putting in most of the effort, it's best to let your feelings be known. You'll be surprised at the results you get once you exhibit assertiveness. Let your conscious guide you through a tough decision on Friday.

Libra – Sept 23/Oct 23
You may bump into an old flame in an unlikely place. This chance meeting will be enlightening and discouraging at the same time. Old feelings — good and bad — are likely to surface. If you are involved with any type of creative work, make full use of your talents and abilities. Proceed with caution when it comes to money matters. Be sure you're getting what you pay for.

Scorpio – Oct 24/Nov 22
Try not to be impulsive just because you're bored with your daily routine. If you need a change of scene, figure out your budget first, and then give a travel agent a call. Family arguments are likely to surface later in the week. Control your emotions before things get truly out of hand.

Sagittarius – Nov 23/Dec 21
Social activities abound. Accept an invitation to a party. Go ahead, and invite a new friend out for a night on the town. You will get an enthusiastic "yes." A romantic quarrel will open your eyes to important matters. It could be time to face up to sensitive issues.

Capricorn – Dec 22/Jan 20
Feelings of self-doubt could get between you and a loved one. Look at things from an outsider's perspective, and you just may feel better about yourself. An easier way of handling a routine work project gives you the extra time you need to tackle more creative endeavors.

Aquarius – Jan 21/Feb 18
A heart-to-heart conversation with a family member may be necessary as tempers rise and emotions get out of control. Expressing your feelings not only helps others understand you, but it gives you the opportunity to vent. There may be some encouraging news regarding finances.

Pisces – Feb 19/March 20
A weekend getaway is the best medicine for the stressed-out Pisces. Relaxation and fun are what you need to get back on track. Dishonesty — in any form — will work against you this week. It will be especially detrimental if you are romantically involved with Aquarius.

Proud to be a Part of Carpet One, NORTH AMERICA'S LEADING CARPET RETAILER

DuPont STAINMASTER Carpet Headquarters

Inventory Clearance SALE

Huge Selection To Choose From



"I've never seen prices so low!"

Discover amazing Clearance Sale savings you can't afford to miss! Carpet, Vinyl flooring and much, much more! We've got the Biggest and Best Selection at Low Clear-out Sale Prices.

Plus, enjoy big savings on DuPont STAINMASTER carpet! DuPont approved STAINMASTER carpet uses advanced "no-stick" Teflon® technology for improved soil resistance, and comes in a superb selection of colours and styles for every decor, and every room.

NO Payments or Interest for 6 Months*

*For qualified buyers. See store for details.

KING'S TWIST $4.59 sq. ft. Installed with our best underlay. Long lasting performance in a great hard-twist

QUIET CHOICE $4.59 sq. ft. Installed with our best underlay. Attractive & versatile, this terrific texture can't be beat.

OVATION $3.64 sq. ft. Installed with our best underlay. Beautiful texture & colour.

DUPONT CERTIFIED STAINMASTER Select CARPET COLLECTION

"DuPont certification mark

STAINMASTER *Select*℠ is a collection of Premium DuPont Approved Carpets.

CARPET ONE

STRADWICK'S CARPET ONE

11 Balmoral 932-8833

11 Days Only

Guaranteed Lowest Prices · The Best Warranties

Gold Key Leasing: The Way To Go

Visit Our Showroom Or Call Me

FRANCINE LOSEY



GRANT

• DODGE • CHRYSLER • JEEP

2205 Vincent Massey 938-0934

CHRYSLER Jeep Dodge

Ottawa Medical Appointment

SPECIAL RATES! CALL...

DERRY'S LIMOUSINE SERVICE INC.

932-6301 EST. 1980 932-6301

BERRYS PET FOOD

CLEARANCE CENTRE

Save up to 50% off pet accessories

841 Sydney Street, Cornwall, Ontario

(613) 932-6096

Your Pets' Best Friend



COMMUNITY DIGEST

*NICOTINE ANONYMOUS Self-help Support Group for people who have quit smoking or have the desire to quit smoking, meet every Tuesday at 7:00 pm at Gladstone Public School, 825 McConnell, Room 1.

*"OVER THE RAINBOW", Cornwall Chapter of the Depressive, Manic Depressive Support Group will hold its' monthly meeting on Tues., Jan. 21st at 7:00 pm at the Starbright Centre, 533 Pitt St. New members welcome. Info, 933-5845 or 938-9681.

*ROYAL CANADIAN LEGION, BR. 297, 415 2nd St. West, hosts a supper every Sunday from 4:00 to 7:00 pm. Music for your dancing pleasure 5:00 to 8:00 pm. Everyone welcome.

HELP!

Items needed by THE GLEN PRODUCTIONS

These items are needed for the Musical "Joseph's Technicolor Dream Coat"

- Adult sizes "Cowboy Boots" both ladies & gents
- Black bow ties with elastic around the neck

If you have any of the above items and would like to give them or loan them to us, we would appreciate your offer.

PLEASE CALL 937-GLEN

The Story of "Joseph and the Amazing Technicolour Dreamcoat"

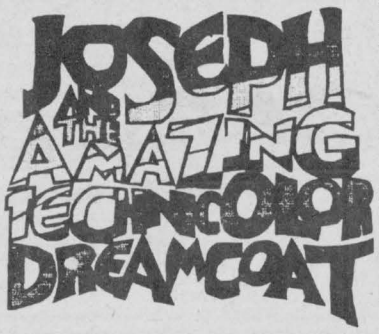

The story of the show if very faithful to the story in the Bible, but it is told by the Sunday school teacher (the Narrator), to her class of students. As she tells the story, the characters come out of the Bible to the stage in a magical way that only Andrew Lloyd Webber is capable of.

Jacob was blessed with twelve sons, of these the second youngest and his favourite was Joseph, son of Rachel.

Joseph was good and kind, serving his father and family well as a shepherd in the fields.

His brothers resented the way in which Jacob doted on Joseph and their anger against him grew after their father gave his favourite son a dazzling coat of many colours.

Joseph was a dreamer; his dreams told him that he was to become a great man and be far more successful than any of his brothers. On hearing this they decided that something had to be done about young Joseph.

Out in the fields, the brothers attacked Joseph, stripped him of his coat and were about to throw him into a pit to face certain death when a band of Ishmaelites passed by. The brothers sold Joseph to them as a slave and returned to their father with the sad news of Joseph's "death".

In Egypt, Joseph was then sold to Potiphar, a wealthy merchant. He was rapidly promoted and just as fast was flung into jail, after falsely being accused of trying to seduce the merchant's wife. In his jail cell, he explained the meanings of his fellow prisoners' dreams.

The Pharaoh was disturbed by savage dreams and heard that there was a man in jail who may be able to explain them to him. Joseph was brought before the Pharaoh and translated his dreams, in return he was made into a very wealthy man.

His brothers fared less well. Famine and plague dominated the land of Canaan so they left to seek food in Egypt. They found Joseph, although none of them recognized him, and he took pity on them giving each a sack of food. However, to test his brothers, he planted a gold cup in the sack given to the youngest, Benjamin.

As they tried to leave Joseph stopped them to investigate the "theft" of the precious cup. It was discovered in Benjamin's bag. The others took the blame and refused to let anyone think that Benjamin was in any way dishonest. Joseph now realized that his brothers were truly honest and revealed his true identity.

Jacob was brought from Canaan and the family was reunited.

The Glen Productions presents, live on stage, "Joseph and the Amazing Technicolour Dreamcoat", starting February 14th at Aultsville Theatre.

THE TAX BREAK

SAVE 7% SALES TAX
at St. Lawrence Centre's
Winter Sidewalk Sale
January 18 - 24

Give yourself an early tax return and save 7% Sales Tax on clothing and shoes during St. Lawrence Centre's Winter Sidewalk Sale!

The State of New York will waive the state sales tax on certain items between January 18 and 24, which just happens to be the perfect time for a Winter Sidewalk Sale too.

So on top of the great savings you'll find during our Winter Sidewalk Sale, you'll also save the 7% Sales Tax on any clothing and shoe item costing less than $500 per article.

Don't miss your chance for a break–on the savings at our Winter Sidewalk Sale– plus the 7% Tax Break, January 18 through the 24.

Give yourself a break on taxes.

MALL HOURS:
Monday-Saturday 10am-9pm
Sunday 11am-5pm

St. Lawrence Centre
Shopping & Entertainment Mall
Rt. 37, Massena, NY • 315-764-1001

COMMUNITY DIGEST

***LA LECHE LEAGUE** meets every second Tuesday of the month at The Eastern Ontario Health Unit, 1000 Pitt St. at 7:30 pm. Expectant and nursing moms with little ones are very welcome. Info, call Martha 534-8414 or Brenda 931-3146.

***JOIE DE VIVRE,** a non-profit Catholic movement aimed at helping single, separated, divorced and widows/widowers to live life at its fullest. French meetings held each Friday at 8:00 pm at 305 Baldwin Ave.

***LEND A HELPING HAND.** Volunteers are needed to assist in the driving of children, especially during the winter months. Use of agency cars. For info, call Audrey Moores, 933-2292.

***ROYAL CANADIAN LEGION** Branch 297 will hold Bridge every Monday at the Legion in the Main Hall at 1:30 p.m. Everyone welcome!

***ROYAL CANADIAN LEGION, BR. 297,** 415 2nd St. West, hosts a supper every Sunday from 4:00 to 7:00 pm. Music for your dancing pleasure 5:00 to 8:00 pm. Everyone welcome.

***NEW LIFE COVENANT CHURCH,** 150 Boundary Rd. is sponsoring the Women in Action, a special ministry time of prayer to women for physical, emotional and spiritual healings every Thursday at 1 p.m. Everyone welcome, nursery provided.

***NICOTINE ANONYMOUS** Self-help Support Group for people who have quit smoking or have the desire to quit smoking, meet every Tuesday at 7:00 pm at Gladstone Public School, 825 McConnell, Room 1.

***"OVER THE RAINBOW",** Cornwall Chapter of the Depressive, Manic Depressive Support Group will hold its' monthly meeting on Tues., Jan. 21st at 7:00 pm at the Starbright Centre, 533 Pitt St. New members welcome. Info, 933-5845 or 938-9681.

***HOPE IN LOVE/REFLET-LUMIERE,** a non-profit organization in support of couples who wish to nurture their relationship, have weekly meetings Wednesday evenings, 8:00 pm, Holy Cross School, 124 Anthony St. Info, 932-6014 or 937-0829.

***THE ST.LAWRENCE (CORNWALL) REMEDIAL ACTION PLAN** will hold their Public Advisory Committee meeting on Tuesday, Jan 21st at 7:30 pm at the OSSTF office (above bus station), Tollgate Rd. Info, 933-7035.

49% Half A Car™ OF OUR CLIENTS PREFERRED "THE PLAN"

MILLER-HUGHES SINCE Ford 1956

24 MONTH LEASE IN '96

✓ We offer FULL DISCLOSURE Lease ~ No hidden cost! ✓ We will compare for you ~ BUY vs. LEASE!
✓ We Lease 1998, 1997, 1996, 1995 & 1994 (New and Used) All Makes & Models

This Week Features:


'98 WINDSTAR GL
$449.73/mo.


'97 ESCORT LX ~ sport~
$298.32/mo.

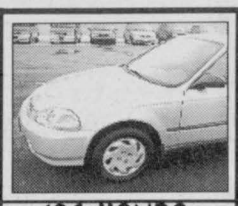
'96 HONDA CIVIC
4 dr., ex. abs, AC, only 10,000 km, fully loaded
$299.17/mo.

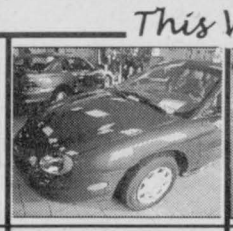
'96 TAURUS GL ~demo~
$398.13/mo.


'95 DODGE NEON
4 dr., highline pkg., auto., air conditioning
$199.65/mo.

Based on 24 month term with $2,000 down or equivalent trade plus taxes.


'93 TOYOTA 4-RUNNER
4X4, 4 dr., one owner
$18,995
transferable warranty (unlimited mileage)

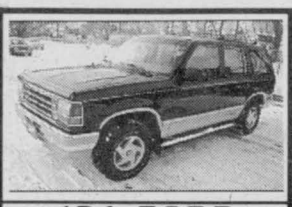
'91 FORD EXPLORER
4X4, 4 dr., Eddie Beaur, fully equipped
$15,995
includes warranty

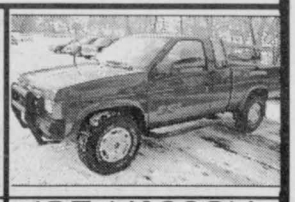
'87 NISSAN KING CAB
4X4, pickup, mint condition, V-6.
$8,795
Safety


Shawn Maloney
Dealer


Karen Kelly
Business Mgr.


Mike Cook
Mel-El Auto


Larry Ducharme


Tony Joseph


Shawn Blanchard

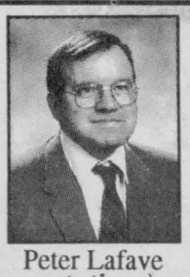
Peter Lafave


Gilles Brunet


Ping Tan
Sales Manager

(New & Used/Sales/Leasing Representatives)

TEL.: 932-2584 711 PITT STREET, CORNWALL

SEAWAY SPORTS

1994 FORD EXPLORER XLT
4 dr., 4X4, fully loaded,
mint condition, 56,000 kms.
January Thaw Price of only
$21,890

FORD MERCURY
S.G. WELLS & SONS LTD.
Highway 2 Ingleside 537-2287

Midget Girls Basketball

Cornwall Lion's Midget Girls Travelling Basketball team ran into tough competition this weekend in Brockville. The Lions lost the first game to Brockville by a score of 33 to 13. While the Lions were able to stay within 6 points in the first half, Brockville dominated the second half. Cornwall's points were spread over several players with Terri Lalonde having 4 and Laura Samson having 3. Rebounding was also spread over several players with Shannon Griese having the most with 4.

The Lions started strong in the first quarter of the second game by scoring 10 points and holding the Ottawa Shooting Stars to 11. At the end of the first half, The Lions were down 32 to 16 but battled back to within 8 points in the third quarter. The Shooting Stars won the game by a score of 50 to 39. The high scorer was Corinne Michaud with 9 points, followed by Katherine Fawthrop and Sheena Butt with 6 and Lisa Plamondon with 5. Priscilla Vincent was very strong on the boards by pulling down 6 rebounds, followed by Sheena Butt with 4.

The Midget Lions are a relatively new team with only two players returning from last year. While they are struggling with only one win in 6 games, they are improving with each game played. Coach Jim Fourney said they will be very competitive by the end of the season. He expects to bring home a medal from the Provincial Championships in April.

96-97 Cornwall Tire Bantam "A" Royals



Pictured above are the 1996-97 Cornwall Tire Bantam "A" Royals team which will be participating in the 35th Annual Bantam Hockey Tournament January 30 - 31 and Feb. 1 - 2.

First row (l. to r.): Matthew Noel, Kerry MacDonald, Steve Hebert (Manager), Joey Sullivan, Mike Bissonnette (Coach), Peter Pelletier, Greg Hebert.

Second row (l. to r.): Terry Hart (Asst. Coach), Shaun Cousins, Dean Chatterton, Kirk Andrew, Daniel Brisebois, Alain Leger, Josh Hart, Donald St. Denis (Trainer, Asst. Manager).

Third row (l. to r.): Charlie Bourget (Asst.), Mario Bissonnette, Stephane St. Denis, Ed McCorkell, Shawn Chartrand, Marc Bourget, Adam Cameron.

CLEARANCE

ON ALL IN-STOCK
TORO
SNOW BLOWERS
Many Models To Choose From
Haven't you done without a TORO long enough?
B&D Small Engines Ltd.
1440 10th St. E.
938-7745

Colts Salute Minor Hockey

by Ken McLaughlin
Director of Public Relations

Another chapter of one of the most heated rivalries in the Central Junior Hockey League will be written this Thursday, January 23 when the Ottawa Jr. Senators come to town for a battle of the top teams in the Robinson Division. This game is the second of a back to back series. Expect short tempers and hard feelings as these two teams get together for the second time in forty-eight hours. Your Colts are prepared to put on a show for our fans and collect two important points.

To celebrate Royal Bank Canadians Minor Hockey Week, teams from the Cornwall Girls Hockey Association and the Cornwall Minor Hockey Association have been invited to a special pre-game event at the Civic Complex, sponsored by Cornwall's three McDonald's Family Restaurants. The entire Colts team will be on hand at the Civic Complex from 5:00 pm to 5:50 pm for autographs. At 6:00 pm, minor hockey players and parents will be addressed by Colts Head Coach Brian Loney and strength and conditioning coach Shawn Lauzon. Serge Perreault, from the Eastern Ontario Health Unit and members from the Community Health Coalition will then conduct a drug and alcohol awareness seminar. All minor hockey players in attendance will receive a free ticket to the Senators-Colts game. A reminder, minor hockey players must attend this pre-game event to receive a game ticket. For any parents wishing to attend the game, tickets will be on sale at the Civic Complex until 6:15 pm after the Drug Awareness Seminar, all players will move over to the Si Miller Arena for the game. Once again, this educational and fun event, is brought to you by McDonald's Family Restaurants and your Cornwall Colts.

During the first intermission this Thursday, two novice teams from the Cornwall Minor Hockey Association will play a mini game. The second intermission will feature the Royal Bank Toonie Toss for Minor Hockey. Pick up a toonie envelope as you come in the door, write your name on the outside and place a toonie in it. Throw your toonie envelope at one of the targets on the ice and the closest participants will receive one of three pairs of tickets to an Ottawa Senators (NHL) game, along with Royal Bank t-shirts. All toonies collected at this event will be donated to minor hockey. Bring your toonies this Thursday, support local minor hockey and you could win some great prizes at the same time.

We'll see you this Thursday as the Ottawa Junior Senators come to town to continue the battle for first place in the Robinson Division.

Colts hockey at the Si Miller Arena ... helping set a positive example for Cornwall's youth.

RIDGEWOOD
CHARLESWOOD
January
Grand Warehouse Clearance Sale!!
Entertainment Centers as low as $20
Children's Armoires as low as $50
Small Bookcases as low as $15
Large Bookcases as low as $45
Dressers as low as $35
Computer Desks as low as $50
Twin Head Boards as low as $20
Stereo Cabinets as low as $30
Microwave Stands as low as $30
Change Tables as low as $20
SUPER CLEARANCE SPECIAL ON BUNK BEDS
Single/Double $160
Single/Single $150

FUTON includes mattress & frame $250
MANY OTHER GREAT CLEAROUT SPECIALS!
FACTORY SECONDS & DISCONTINUED ITEMS ONLY
WHILE QUANTITIES LAST - NO CHEQUES
3305 LOYALIST ST. - INDUSTRIAL PARK
CLEARANCE SAVE CLEARANCE SAVE

FOR AUTOMOTIVE & TIRE NEEDS
THEN GO TO MORIN TIRE
FREE With Every Tire Purchase
✓ FREE Installation
✓ FREE Valve
✓ FREE Rotation Every 10,000 km
✓ FREE Balancing
✓ FREE Brake & Shock Inspection Every 10,000 km
✓ FREE Road-hazard Warranty
THOROBRED STEEL RADIAL
• Treadwear 280 Warranty
• Polyester/Steel Radial
• All Season Tire
ALL 13" TIRES
• 15580R13
• 16580R13
• 17580R13
• 18580R13
$48.00
ALL 14" TIRES
• 18575R14
• 19575R14
• 20575R14
• 21575R14
$58.00
ALL 15" TIRES
• 20575R15
• 21575R15
• 22575R15
• 23575R15
$65.00
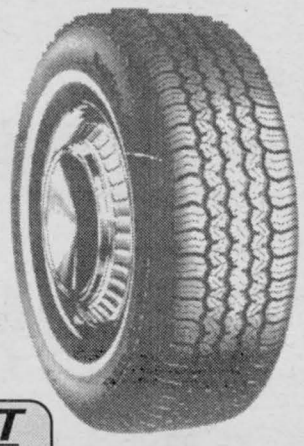
ALIGNMENT
2 WHEEL..... $29.95
4 WHEEL..... $39.95
Dayton Tire


MORIN
TIRE & ALIGNMENT
1403 Rosemount Ave.
932-3840

Thank You FROM THE COMMUNITY FOR SAVING ROTHWELL OSNABRUCK SCHOOL

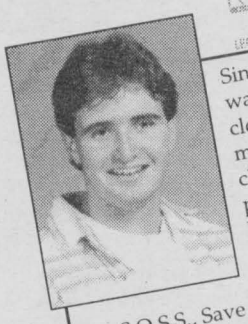

Since I am President of the Studentøs Council, I was clearly upset when I heard of the plans to close the school. However, as things went, many of the "SURPLUS" schools are to be closed including R.O. So now I have some people to thank: Carrie Brittain, Chairman of the Parent Council, whose leadership was needed and was exemplary Jana Willson and Wendy Parenteau who started what became our battle cry, S.O.S.S., Save Our Secondary School and Director of the Board, Mr. Dilamarter, who took the time with me and my Vice President to give us ideas about the best lines of attack. I am very pleased with the boardøs decision, but I was not surprised because R.O. is the best school in S.D. &.G (and in the new board too, whatever they may call it).

Marc D. Wert.



On behalf of the R-O School Council, I would like to say thank you to the entire R-O community for their support, enthusiasm and hard work. This has contributed greatly to the uniting of this entire community in the fight to save our school. Sometimes we do not realize what kind of treasure we have in our hands until someone threatens to take it away. Let us now not take R-O for granted for we will have to continue to support the school, its programs and staff if we do not want it to be threatened once again.

Thank you for all your help.

Carrie Brittain,
Chairperson, R-O School Council.



On behalf of the R-O staff, I would like to extend a heartfelt thank you to all our parents, students, alumni and community members who wrote letter and attended meetings on behalf of the school. Your appreciation of the uniqueness of the R-O school community and recognition of the staff's dedication has made everyone very proud to be a part of the Rothwell-Osnabruck school family. We want to take this opportunity to thank you for your help and support.

We would also like to thank the S.D.& G. Board for listening to our presentations and taking the time to visit the school. We applaud the decision of the Board to remove R-O Secondary from the timeline for closure.

As we celebrate our 40th anniversary, we can not look forward to Rothwell-Osnabruck School continuing its legacy of excellence well into the future.

Principal Sue Lopez.

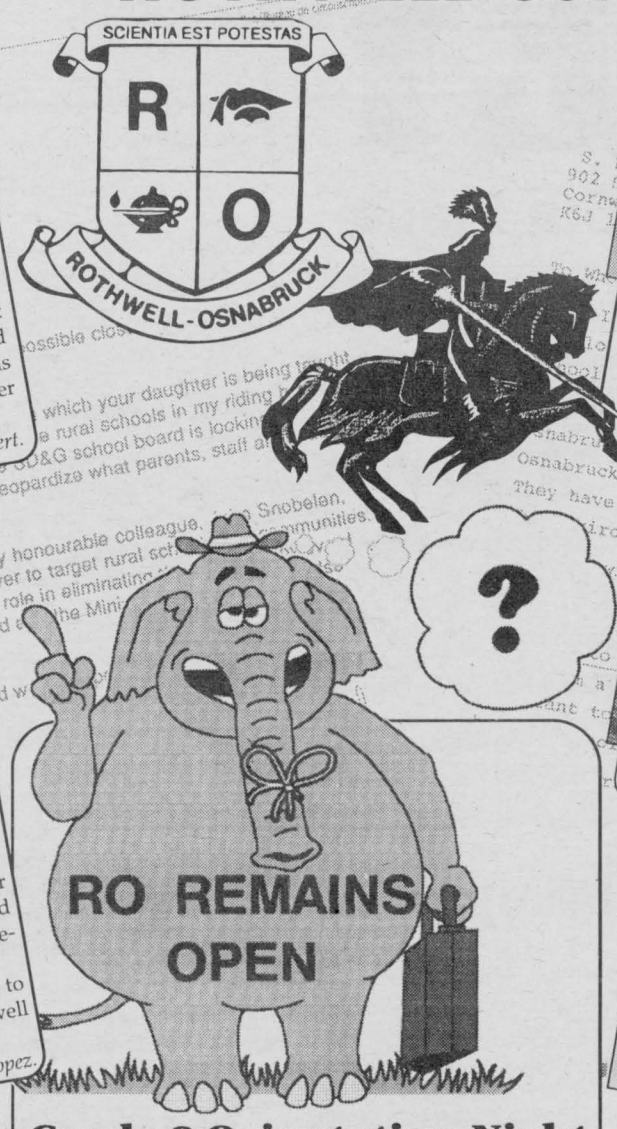

Grade 8 Orientation Night at Rothwell Osnabruck

Thursday, February 20th, 1997
7:30 p.m. in Osnabruck Hall

All Future Grade 9 Pupils and Parents are Welcome.



Congratulations to the school committee, to the communities and to R-O students for their spirited defence of the three schools.

Thanks are also due to the trustèes for their reconsideration.

However, in our rejoicing we need to recognize this development is only a reprieve as we will face a grossly swollen school area. Let us hope we can fight so valiantly and successfully again.

Fran Laflamme.



I am so happy and also relieved that the school board has decided not to close the Rothwell Osnabruck High School. I would like to thank everyone who contributed and supported in keeping this school open.

Katy Zeran,
Grade 8,
Rothwell Osnabruck H.S.

4RO 1997th

ROTHWELL-OSNABRUCK S.O.S.S. THEY DID!

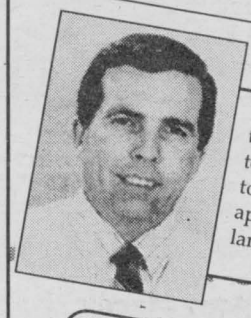

The voices of three communities were heard today. Congratulations to the school committees and supporters who worked so diligently to ensure our schools remain open. We applaud your achievement. Let's remain vigilant as our future carries many uncertainties.

Reeve Jim Bancroft.

As both a former graduate of R.O. and a parent of students of R.O. this news could not be more welcome. The uniqueness of the K-13 school makes all those who attend in both elementary and secondary a part of what has become the R.O. family. The benefits from this family atmosphere are so numerous that I do not believe that this could be achieved in any other school.

I would like to thank the school council and committee that worked in the S.O.S.S. campaign. A special thanks to Carrie Brittain who worked so hard to save our school! Well done Carrie!!

I would also like to thank the S.D.& G. School Board for listening to our concerns. The decision that you have reached not to close R.O. will be paid back ten fold by the high standard of education the R.O. students will continue to receive. If I had one suggestion to make it would be to change the policy of putting a school on time line for closure. Perhaps by reviving the economic first we could save everyone involved a lot of grief.

Cathy Grand,
Proud member of the R.O. Family

Brownlee Funeral Homes

Barry Brownlee — Front Street, Finch, Ont. K0C 1K0 (613) 984-2234
Glenn MacKay — Maple Street, Ingleside, Ont. K0C 1M0 (613) 537-8376

Stewarts HOME CENTRE
• Building Supplies
• Hardware • Furniture
• Appliances
Ingleside Shopping Plaza
Ingleside, Ont.
K0C 1M0 (613) 537-2233

~ Thank You ~
From These Community Minded Businesses in Ingleside

From The Staff Bank of Montreal
Ingleside Plaza
Ingleside, Ontario
537-2245
Fax: 537-8447

David Brown Construction Ltd.
Excavating • Trucking • Equipment Rentals
• Screened Topsoil • Sand • Gravel • Fill
• Sewer & Waterline Installation
• Spill Cleanup
• Solid & Liquid Waste Removal
M.O.E. Compliance
Ingleside: 537-2255 David Brown (res) 537-2990
Cornwall: 938-2536 Dale Moak (res.) 534-8844
Fax: 537-8561 After Hours Emergency: 930-9502

(613) 537-8276
Shannon's Creations
Floral Arrangements For All Occasions
Shannon Casselman
15 Dickinson Dr.
P.O. Box 10
Ingleside, Ont. K0C 1M0

Rent 10 Get 1 Free Rental
VIDEO VALUES
15 Dickinson Dr., Ingleside
537-8728

M & E CAR/TRUCK & RESTAURANT PLAZA
Across From Kraft
537-8431


TOTAL FAMILY HAIR CARE
DONNA'S CUT & CURL
Ingleside Shopping Plaza
Ingleside 537-8388

INGLESIDE PHARMACY
Strathclyde Pharmacy Ltd.
Shopping Centre Ingleside, Ontario
537-2477

S.G. WELLS & SONS LTD.
FORD MERCURY
Highway 2 Ingleside
537-2287

HUNT INSURANCE
OFFICE: 537-2241
FAX: 537-2810
Ingleside Plaza
P.O. Box 130, Ingleside, Ontario
Steve Sagr
Joan Harish
Loreen Hagey
Cindy Braun
Nancy Iwanchniuk
Sharon McIntyre
Brendan Hunt

Minor HOCKEY

Major Atom Rapids In 5th Place

The Seaway Major Atom Rapids travelled to Kingston to play the 4th place Kingston Frontenacs and soundly defeated them by a score of 6-1. Mathieu Bergeron picked up 2 goals and an assist with Brennan Barker scoring twice. Scott Bonneville with a goal and an assist and Clint Thomas rounded out the scoring. Chris Laperle picked up 2 assists, with single assists going to Shane Perry, Ryan Kuhn Lalonde and Jason Lepine. The big road win moves the squad within 5 points of 4th place in the eleven team division.

Delaney Bus Lines Midget "A" Royals

During the Christmas holidays, the Delaney Bus Lines Midget "A" Royals took part in the Smiths Falls Hershey Tournament. They won the first game against the Muskrat Voyageurs by a score of 5-0. Goals scored from Michael Belmore, Chad Nixon, Paul Bowen, Terry Tillaart and Stefane Champagne. Cory Williamson earned the shutout.

In the next game, the Delaney Midgets faced Kingston Township and this contest ended in a 2-2 tie, with goals for Delaney coming from Stefane Champagne and Josh Labelle.

In the third game against Kirkland lake, the Delaney Bus Lines Midgets came up with a big win of 8-4, which sent them to the semi-finals. Scoring for Delaney in this game were Chad Nixon and Terry Tillaart with a pair and singles from Jason Leduc, Adam Vachon, Jason Cholette and Pat Johnson.

In the semi-final, the Delaney Midgets faced Rideau-Osgoode and lost this one by a score of 3-1, the only goal being scored by Chad Nixon. Unfortunately, this loss prevented them from going to the championship finals.

Bantam/Midget Team Champions

South Stormont Amazing Waste, Bantam/Midget Team won the Bantam/Midget House League Tournament, played at the Char-Lan Arena on Thursday, January 2, 1997.

In their first game Amazing Waste beat Poirier Bus 3-1. Scoring for Amazing Waste was Ryan Wetzl (2), and Nathan Gowsell. Assisting were Nick Fenton and Mike Antoine.

In their second game, Amazing Waste defeated Maxville 2-1 in an overtime contest. Scoring in regulation was Nick Fenton, while Mike Antoine potted the overtime winner with assists from Fenton and Ewen McIntosh.

In the "A" Championship game, Amazing Waste squeaked out another overtime win, this time beating Long Sault Storm 4-3.

Scoring for Amazing Waste in regulation time was Fenton (2), and Mark MacLennan. Assisting was Sean Hennessy (2) and McIntosh. In the second straight contest, Mike Antoine scored the overtime winner with assists from Fenton and Gowsell.

Coach Mark Fenton had high praises for goaltender Dan Valade for his fine performance throughout the tournament

BROKEN WINDSHIELD
WE PAY YOUR DEDUCTIBLE UP TO $100.00*
PLUS A GIFT CERTIFICATE FROM PIZZA HUT
Pizza Hut*
NORTH HOLLYWOOD VIDEO
plus 5 FREE movie rentals
INTERPROVINCIAL AUTO GLASS
UP TO A $135.00 VALUE
The highest quality materials only
NO OVERCHARGE
to your insurance company
urethane installations
120 Tollgate Road West
at Voyageur Bus
936-2481
*SOME LIMITATIONS MAY APPLY

Golden Victory for Navy Veterans

During the weekend of Dec. 13-15, 1996, the Cornwall Peewee "B" Royals travelled south to Lake Placid to take part in the 1996 Lake Placid Cup. In a Division with 6 other USA teams, it seemed a tall order for Cornwall to come out on top. When the dust finally settled, this group of Canadian hockey players showed Cornwall it could capture a gold medal against all odds.

After a 2-3 hour car ride south in bad weather, the Royals took on the host club Lake Placid, winning 5-4 on Jeff Laframboise's winning goal with just 20 second left on the clock.

In game 2 against Long Island, New York, Cornwall became stronger as the game went on , even while missing 2 players. The Cornwall team won 7-0 on 3 goals from Dale Ferguson and 2 from Mike Belmore.

Six hours later, Cornwall pounded Rutland, New York 8-0 in game #3.

In game 4 against Longmeadow, Massachusetts, Cornwall flexed it's muscles and destroyed the Longmeadow team 14-0.

It was on to the Gold Medal game for the Cornwall team. Lake Placid came out strong, playing an aggressive style of game. This game plan backfired and the Navy Veterans went on to win 5-0.

The Royals scoring over the five game tournament was a total team effort: Dale Ferguson 11-goals, 3 assists (and the tournament MVP); Micheil Belmore 7 goals, 5 assists; Matt O'Shaughnessy 6 goals, 2 assists; Jeff Laframboise 4 goals, 4 assists (and winning the tournament shootout); Zeyad Elsaadi 3 goals and 4 assists; Taylor Bingley 3 goals, 3 assists; Chris Kennedy and Ryan Freeland 1 goal and 3 assists each; Andrew Fisk 1 goal and 2 assists; Brant Garrow 2 goals; Marc Leroux 4 assists; Ronald Pecore 3 assists; Chris Roy and Chris Hart 1 point each. Goalie Ryan Prevost did not allow a goal in 2 games and Devon Eveleigh picked up 2 shutouts and goaltender of the tournament shootout

Transcontinental Printing Royals

The Cornwall Bantam "B" Royals were crowned champions in the Massena Tournament after defeating the Cumberland Barons 3-2 in overtime. Eric Beauregard's two goal effort set the stage for an exciting overtime championship win. John Pecore was "Johnny on the spot" when defenceman Jeff Greffe feathered a pass to John in the slot, who wasted no time by scoring the winning goal.

The road to fame was not an easy one. Dan Martin's point shot with only 7 seconds left in the game, somehow found the mark to allow the Royals to beat Ogdensburg 2-1 in the first tournament game. Matt Tyo also scored for Cornwall.

In the second game, the Royals defeated Norwood-Norfolk 6-3. Eric Beauregard had a pair of goals as did Jess Thompson. Martin Hebert and Dan Valiquet had singles, while Scott Chenier had 3 helpers.

Great tournament guys.

Miller Hughes Rapids

In O.D.M.H.A League action, the Miller Hughes Major Peewee "AA" Rapids, defeated the Nepean Raiders by a convincing 7-0 score. Scott Champagne and Matthew Verdone each notched a pair of goals with singles from Phillip Boots, Jesse Winchester, and Jamie Smith. B.J. Pelkey (3), Boots (2), Ryan Redmond, Troy Darnell and Champagne added assists in the win.

Against the second place District III Cobras, the Rapids fell behind 3-0 in the first period and took a 6-3 defeat. Pelkey scored twice for Seaway with a single marker from Pat Lafleche. Lafleche, Verdone and Champagne collected assists.

Hosting first place Greater Kingston Frontenacs, the Ford squad were outshot 36-13 and ended up on the short side of a 5-2 score. Pelkey netted both goals with helpers from Verdone (2), Champagne and Marc Andre Richer.

In two home and away contests, against the Ottawa Valley Titans, the Rapids were dealt a pair of losses. In Pakenham, the Miller Hughes team were victims of questionable officiating and a Titan goal which was allowed despite clearly hitting the post. In the 4-1 loss the Rapids had goals from Redmond and Verdone. Winchester, Lafleche, and Pelkey recorded assists. The return game, in Maxville, resulted in an entertaining end to end contest with Ottawa Valley scoring late in the third period to edge the Rapids 3-2. Verdone and Champagne scored for Seaway with assists from Winchester, Boots and Verdone.

In an embarrassing 9-1 loss to the Gloucester Rangers, the Rapids couldn't solve the opposing netminder on numerous opportunities. Greg Barnhart accounted for the lone goal on a pass from Richer.

Entering a tournament in Gloucester, the Rapids were matched against very tough competition. Meeting Sudbury, the eventual tournament winners, the Ford team kept the score close and completed the game with a respectable 5-2 loss. In their second game, against a strong Greater Kingston team, Seaway were shut out in a close 2-0 score. A Rapids disallowed goal was a turning point early in the game. The third game of the round robin format, against the Ottawa West Golden Knights, saw the Rapids clinch a 3-2 win. Todd Girard, Ryan Major and Barnhart scored while Mike King (2), Pelkey, Champagne, Barnhart, and Girard collected assists. Seaway netminders Jeff McIntyre and Daniel Desnoyers shared the goaltending duties for all of the games.

Shalteck Novice Split Games

The Cornwall Novice squad disputed six matches during the Christmas holidays, posting a record of two wins, two losses and two ties. Victories were recorded against Alexandria with a score of 4-2 on a great effort from Chris Ayotte, who scored two goals. Cody Legue and Cody Jacobs scored the other goals, with assists going to Chris Norkett, Eric Lemire and Eric Marion.

Cornwall posted a 2-1 overtime victory against Embrun with a goal from Corey Bough and a goal from Cody Jacobs.

The Cornwall squad earned a 2-2 tie against arch rivals Long Sault, as well as a 2-2 tie against North Dundas. Scoring for the local team were Cody Jacobs, Corey Bough (2), and Corey Thomas, with assists going to Bradley Creppeau, Jacobs and Pat Mainville.

Finally the team recorded a 5-0 loss against the Nepean Raiders and a 1-0 loss to the Kemptville squad. The team's overall record now stands at 20 wins, 14 losses and 6 ties.

Laidlaw Atom "A" Cornwall Royals

As they left the tournament, there was no doubt in their mind - they could handle the best the Ottawa district could throw at them. The medal round eluded the Atom "A" Royals at the Nepean Minor Hockey Tournament on the weekend after Christmas, but the team from Cornwall could not be taken lightly. The Royals struggled through the first match with a handicap of two suspended defencemen. The Lakeshore Panthers used the opportunity to chalk up some valuable tournament points in the 6-1 outcome. Billy Hyatt denied the Panthers of a shut-out late in the 3rd period with an unassisted goal. Steve Viezel received the coaches Most Improved Player award for his contribution in the game. On the same day, Cobden squeezed a 4-2 win out of a hard fought encounter with the Royals. Pierre-Luc Marleau answered an early Cobden goal to tie up the first period. Christopher Matt and Dominic Dube assisted on the goal. Another Cobden goal was matched by Jason Jeeves from Justin Roy with 6 minutes left in the game. Extra laps during practice served them well in the fast and furious minutes that followed, but there can be no preparation for Cobden's luck. They scored the winner with only a minute left. Goalie Sylvain Savard played an excellent game, and to his credit, the 4th goal was on an empty net. Jason Jeeves was the MIP. The next day brought on the hosting team, Nepean Raiders who came away wondering just who they tried to raid. It sure wasn't the net of Maxim Marion. Max was a major source of frustration for the opposition, stopping everything but the rebound from a penalty shot. He and Billy Hyatt shared in the coaches most improved player award for the 1-1 tie game. Hyatt scored the lone goal with assists coming from Ian boots and Stephane Quenneville. The closing game saw the Stittsville Redmen fighting for a spot in the final and the Royals fighting just because that's the way they are. Goalie Sylvain Savard was absolutely bulletproof in the 0-0 draw and was very deserving of the MIP award.

SKI TUNE-UP
COMPLETE
Sharp, Wax, Base Repair and Stone Grind
$29.99
Sharp & Stone Grind $19.99
Sharp and Wax $14.99
Wax $7.99
X-Country Complete Tune Up $14.99

Sportec prides itself on finding the best ski for their customer ... the best of the best ... Take it a step further by ensuring the tune on the ski matches the manufacturers specs and the individual skiers needs.
The first step in tuning after base repair is to flatten the base full length with a stone grinder (only Sportec has one). Recessed edges will take additional passes using increasingly faster feed speeds and slower stone speeds, with lighter weight (pressure) applied. A fine linear structure on the base enhances gliding.
After following the manufacturers guidelines for base edge and side edge angles, a ski tune may be personalized by considering the following:
• the skier's ability level and skiing style (kinds of turns, skiing speed, typical terrain skied).
• current snow conditions (ice, hard pack, powder, etc.)
• type of ski (Sl, GS, all mountain, etc).
• the manner in which the skis have been previously tuned.
Proper tuning makes for better skiing.
SPORTEC
405 9th St. W., Cornwall 938-9314

Char-Lan Indoor Soccer League

Last week saw two rare ties in the Char-Lan Indoor Soccer League.

In the opener Rudi's faced the Glengarry Stars, a matched that lived up to pre-match expectations as 2 of the top teams in this loop faced each other.

Rudi's took an early lead as Richard Malo fed a pin point ball across the face of the goal to Courtney Mason who made no mistake with his shot. The lead was short lived however as the Stars battled back strongly and equalized shortly after the Rudi's goal with a blast from Alan Campbell. Not long after the equalizer, the Stars took the lead through a close in strike from Tim McQuaig that deflected past John MacNaughton in the Rudi's net. The score stayed like that through the rest of the first half with both teams having good chances. After end to end play through the first 15 minutes of the second half, Rudi's managed to beat Tom MacKay in the Stars net when Courtney Mason passed the ball through a defenders legs to Kieran Kenedy, who beat the keeper from close in. That set the stage for the final 5 minutes as both teams scored, what could be argued, lucky goals. First it was the Stars' turn to benefit from a disputed call from the ref when they were awarded a penalty for a hand ball in the area. Brian Cameron made no mistake from the spot as he drilled the ball past MacNaughton. The Rudi's equalizer, with only a couple of minutes to spare, was an even more hotly disputed goal. A Rudi's player played the ball off the back wall and Kieran Kenedy and Tom MacKay went up for the ball. The advantage should have been with the keeper, but Kenedy managed to get his hand to the ball first and spike the ball into the net with the ref being unsighted. The incident saw Stars goalkeeper get a red card for expressing his concern of the no call to the ref. He will miss the Stars game next week.

In the second game of the night, Rudi's completed an unbeaten night as they recorded a relatively easy victory against the Town Halle. Pat Clarke scored early in this encounter and that set the tone of the game as the Town Halle struggled to get back on even terms. Rudi's scored again before the half to go into the interval with a 2 goal lead as Gareth Pye scored the Rudi's second goal. In the second half, it looked like John MacNaughton might record the shut out as he played another strong game for Rudi's. The second half went much the same as the first with Rudi's scoring 3 more goals. Andre MacAnnay spoiled the shutout with a blast from the right side of the net, beating the goalie high on the short side.

Rudi's second half goals came from Kieran Kenedy, Courtney Mason and Richard Malo.

The night cap saw the two bottom teams face each other. The season series was equal before the start of this confrontation and a tie saw no change in that department. Filion can count themselves unlucky in this encounters as they gave up 3 penalty shots. The Nomads were only able to convert 2 of them as Daryk Harrop made a fine save on the first one. Play in this game was pretty even with Filion showing more up front, than the Nomads. Jonathan McCullough in particular had a strong game for Filion, scoring 2 goals. Filions other goal came from the boot of Dimitious Tagianis. For the Nomads, the goals came from Junior MacDonald and Norm Decoste, who converted 2 penalties.

COMMUNITY DIGEST

***THE PROBUS CLUB OF CORNWALL** and Area will hold their monthly meeting on Thursday, Jan. 23rd at 10:00 am, Navy Vets Bldg., 6th St. E. Visitors welcome.

Bantam Boys Basketball

The Freeman Lions Minor Bantam Boys Basketball team remain undefeated in 1997 with a pair of wins over first place Nepean and 2nd place Gloucester on Saturday. Cornwall won 37 - 30 with Pat Depratto doing the bulk of the scoring with 21 pts. and Steve Perras with 6 pts. In the second game Cornwall defeated Gloucester 41 - 36. The points were scored by Pat Depratto with 17 pts, Steve Perras, Michael Rosenberg and David Swindon with 6 points apiece.

On Sunday the Freeman team defeated Almonte 35 - 25. Leading scorers were Pat Depratto with 12 pts and Steve Perras with 8 pts. Martin Durivage, Michael Rosenberg and David Swinden all had 4 pts.

Kanata also fell to Cornwall 31 - 22 with David Swindon popping in 10 pts and Steve Perras and Martin Durivage adding 8 points apiece.

COMMUNITY DIGEST

***GLENGARRY WALKING CLUB** If you're looking for a partner or would just like to walk with a group, there are regular walks every Wednesday night at 7 p.m. starting at the Alexandria Island Park.

***ALZHEIMER SOCIETY'S BREAKAWAY DAY PROGRAM** in Alexandria and Winchester is seeking participants and volunteers.

Golden Age Bowlers

Olympia Golden Age upset of the week saw Raymond Menard captain of the Cheetah blank the Cariboo 3-0.

Menard rolled singles of 236-244 and 230 for a triple of 730. Eric Dunn chipped in with a 212 single.

Other highs rolled: Gerard Ouimet 313; Roma Amelotte 302; Eric MacCartney 210, 209; Bill MacPherson 230; Lawrence Markell 227; Joe Arsenault 222; Albert Amelotte 222; Elmer Sauve 216; Bill Wilson 213; Robert Summers 212; Leo Goulet 208; Beatrice Fortier 208; Heather Wilson 204; Clarence Stang 203; Clarence Bethume 203; and George Beaudette 202.

Attendance winners: Hector Dubeau, Dorothy Piquette, Alice Williams and Lawrence Markell.

FREE WEEKEND CAR RENTAL from Budget®
with Windshield Replacement
at SUPERIOR AUTO GLASS & TRIM
453 Second. S. W.
933-8616
if busy call 938-0451
some restrictions apply

Get Two Doors



VOTED BEST NEW PICKUP!
AJAC Automobile Journalists Association of Canada

Save up to $7,000 towards the purchase of a new Ford, Mercury or Lincoln vehicle.‡

1997 FORD F-SERIES XLS 4x2 REGULAR CAB

- WITH AUTOMATIC AND AIR CONDITIONING!
- 4.2L 205 hp V6
- 8' Cargo Box
- Dual Airbags – With Passenger-Side Deactivator
- Power Steering
- Rear-Wheel ABS
- Chrome Bumpers
- AM/FM Stereo Cassette

PLUS NO-CHARGE XLS PACKAGE!
• Two-Tone Paint • Colour-Keyed Bodyside Mouldings
• Chrome Styled Steel Wheels • 60/40 Cloth Split Bench Seat

LIMITED TIME! NEW LOW PAYMENT
$239* 24 MONTH LEASE
WITH $2,637 DOWNPAYMENT
OR PURCHASE FOR ONLY $22,995**

With A Third Door For $49 More!

1997 FORD F-SERIES XLS 4x2 SUPERCAB

Same Great Features And The Only Pickup With A Standard 3rd Door!



LIMITED TIME! NEW LOW PAYMENT
$288* 24 MONTH LEASE
WITH $2,637 DOWNPAYMENT
OR PURCHASE FOR ONLY $25,495**

MORE POWER, MORE ROOM THAN CHEVY & DODGE!

VEHICLE	'97 F-150 XLS	CHEVY C/K 1500	DODGE RAM
HORSEPOWER	205 @ 4750 RPM	200 @ 4400 RPM	175 @ 4800 RPM
TORQUE (lb.ft.)	260 @ 3000 RPM	255 @ 2800 RPM	230 @ 3200 RPM
CARGO BED SPACE (cu.ft.)	72.8	69.8	70.3

CHOOSE YOUR F-SERIES LEASE PAYMENT

Downpayment or equivalent trade	Monthly Payment* Regular Cab	SuperCab
$2,637	$239	$288
$1,500	$335	$384
$ 0	$413	$462

See Your Ontario Ford & Mercury Dealers
Ford FORD CANADA'S #1 TRUCK LEADERS!† Ford MERCURY

*New 1997 F-Series XLS Regular Cab/SuperCab with P.E.P. 805A, monthly lease payment of $239/$288 based on 24 month lease from Ford Credit to qualified retail lessees, on approved credit. Some conditions and 18,000 km per year mileage restriction apply. $2,637 downpayment or equivalent trade required. First month payment and security deposit required. **Or purchase new F-Series XLS Regular Cab/SuperCab with P.E.P. 805A $22,995/$25,495. Offers exclude freight ($920), licence, insurance and all applicable taxes. Dealer may lease or sell for less. Limited time offer. See dealer for details. ‡Save up to $700 a year to a maximum of $3,500 over five years with the CIBC Ford Visa Card and up to $1,400 a year to a maximum of $7,000 over five years with the CIBC Ford Visa Gold Card towards the purchase or lease of a new Ford, Mercury or Lincoln vehicle. Some conditions and an annual fee apply. Credit approval required. Ask for details on this program. Visa is a registered trademark of Visa International Service Association. CIBC and Ford Motor Company of Canada, Limited licencees of Mark. †Based on 1996 calendar year manufacturer reported deliveries.
Ontario FMDA, P.O. Box 2000, Oakville, Ontario L6J 5E4



SCUTTLEBUTT

HELLO ... IS THERE ANYONE OUT THERE?

We want to remind everyone out there that this is your public forum ... we need to hear from you, so mail, fax or drop off your little anecdote or gossip to

329 2nd St. W., Cornwall, Ont., K6J 1G8. Fax. 933-0024

If you're looking for something to do in your leisure time, **Ron Baker is looking for broomball players for the Thursday ice time.** Come back out and play! For more info., call **932-5405**. Everybody welcome.

Nice to see ... **Alex Vibert and staff** out at Matra Plast Inc., **donating $5,000 to the United Way!!**

'Lamplight'



Signature Series
Art Prints by
Walter Campbell
Stop in & See Our Large Selection



LOGAN'S GALLERY LOGAN'S GALLERY
MIKE LOGAN
A gallery like no other ...
224 Pitt St. **938-3629**

The **Service Club Council dinner** is coming on **February 19th,** at Knights of Columbus ... Max Keeping to speak! Call your club for tickets.

Congratulations to **Crystal Deebank** on receiving her B.A. in Business ... *from all your friends.*

Sorry to see Ron Wilson step down as Head of the Police Services Board.

Re: Scuttlebutt, Seaway News, January 12th, 1997, concerning employees not getting bonuses or turkeys at Christmas. First, we are employees of a company that always gave a bonus or turkey to the staff for Christmas, but this past Christmas we didn't get anything. This company is fortunate enough to be able to hold it's own and make a good profit. Second, employees never have to thank an employer for their job. They work to earn their wages and often under stress from inconsiderate and unappreciative employers. If a company begins to struggle, employees are the first to get the ax, regardless of their dedication, loyalty and hard work.

Don't forget ... Cornwall's top citizen will be honoured on February 8th at a special Silver Jubilee Citizen of the Year Dinner. Over 300 people are expected to attend and *Chairman Rick Shaver reminds you that you should order your tickets now!*

The question has to be why were there no questions asked at Council about the Woodhouse Museum move to Lamoureux Park. **Is the museum not a building?** How can you not allow the chamber to locate in the parking lot but allow for a new structure that will be located in 'prime space' and besides, who's paying for the museum to move and build.

Congratulations to **PAUL VINCENT** and his twenty page Radio Tab last week ... what great reading!!

Rumour has it that high level negotiations are taking place ... on who will be the guest speaker at the Chamber's Annual Awards Banquet and Citizen of the Year Dinner on February 8th.

To Michel "Mike" Carriere ... good luck at Brookshell!!

We hear that the "Jersey Farmette" (Barb) thought she was driving a 4X4 last Thursday night ... she didn't get too far from home ... she wasn't in that bad - "The Jersey Farmer" only had to use the backhoe to get the car out!!

PERRY LALONDE and **CK** of CMMSL should get a "pat on the back" for their continued good efforts to expand minor sports in the city.

STEVE KERR has opened a new Harley Davidson shop here in Cornwall ... Good Luck!!

This reader would like to remind the mindless idiots on (4 wheelers especially) and snowmobiles **to stay off golf courses and cross country ski trails.** The latter are maintained by volunteers who put out a lot of effort to maintain these areas. 4 wheel drive vehicles completely ruin groomed trails. The idiots give responsible drivers a bad name.

Question: When someone kicks in a police door cruiser during their arrest, who pays for the repairs A) the police B) the suspect C) taxpayers. *I hope the answer is B) and the judge adds a little extra for wax.*

'Tip of Sammy's hat' to **BILL JOHNSON** and his onion donation to the St. Lawrence River Institute.

Wonder if Brian Lynch's arms are getting sore from all the patting on the back he's been giving himself the last few weeks in the papers ... is this an election ploy?

AdVantages ADVERTISING
PROMOTIONAL PRODUCT SPECIALISTS
Custom Business to Business Gifts - Act Now!
21 Water St. W.
938-8591

Is it true ... was it a one time deal ... Karaoke last Thursday at the Apple Hilton??? "The Jersey Farmer" and Elwyn were performing a Christmas carol ... don't quit your day jobs guys!!!

Girl's purple and green boots accidentally switched at Olympia Bowl on Sunday, January 12th, 1997, between 1 and 3 p.m. The initials "S&G" are inside and they are a size 13. We have a size 12 and they were purchased at K-Mart. Please all 938-7986.

"The Jersey Farmer", "Sliderock" and Bruno were visiting in Ottawa recently ... sending out a speedy recover to Duane Fusee (of Moose Creek) and to Harold Quensel (of Apple Hill).

Maybe I'm from the "old school" but remember when, not so long ago, when gentlemen removed their hats when sitting down at the dinner table? What happened? **DO GENTLEMEN NOT EXIST ANYMORE??**

What a coincidence, the Chretien government is going to shut down the Somalia Enquiry just when it looks like they were about to uncover some unsavoury details, perhaps leading right to the Minister's office.

Congratulations to **IAN BRODIE, BOB HELLIAR and VOLUNTEERS** for a great job last Saturday at the Cancer Bonspiel at the Cornwall Curling Club.

Good luck to Paul O'Dacre and staff at Huron Hockey School on your relocation.

Commonwealth Award: **GAYLE SINFIELD**, an aquatic co-ordinator for the City of Cornwall, received the Commonwealth Award from the Lifesaving Society's patron and Ontario's outgoing Lieutenant-Governor Hal Jackson at a special ceremony in Toronto recently.

Hey ... was it my imagination or did all council get a haircut after the Mayor's little 'timbit' last Monday about a 'topless' barber shop. *A council with action ...*

Caller is upset with the fact that the Softball Safety Net at the 7th Street Park was still up at this time of year and damaged in recent windy weather. **What a waste of money!!**

COMMUTING TO OTTAWA??? Would you like some congenial company to share driving? I leave around 6:40 a.m. every morning for downtown Ottawa and depart the City at approximately at 4:30 p.m. I have a parking space (currently indoor) at a very reasonable cost and we can alternate weeks of driving. **Give Barbara a call at 534-2964** (yes - we have voice mail)

LOCEY'S DELIVERY SERVICE
Monday - Saturday 9am-10pm
Sunday 11am-5pm
BEER, LIQUOR, LETTERS, PARCELS, PERSONAL ERRANDS, ETC.
Your Need Is Our Deed...



"Fast & Friendly Service"
930-9221
PROP. K. Locey

612 ZMK ... Please put your glasses on ... no left turn at the corner of Pitt and Second. It was a clear day and you could see forever!

Caller upset with City cleaning crews for snowblowing the sidewalks and sending the snow and salt onto the city lawns. *Who will be responsible for the cost of repairing damaged lawns in the spring?*

Only 26 days until Valentine's Day ... just a little reminder.

Thought for the week: What a pessimist thinks is taking a chance, an optimist believes is a great opportunity.

In the north end of the City ... gentleman was observed about 6:30 a.m. shovelling snow with his scoop onto the neighbour's lawn. ***Oops ... did I say a gentleman??***

Dear Zellers: One of your expensive carts is in the snowbank behind our office. Please come and get it. This is your third invitation.

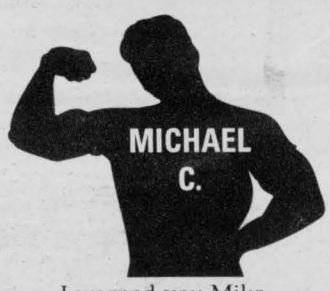

I warned you Mike ... I know when your birthday is!! Stay tuned for details!! ...

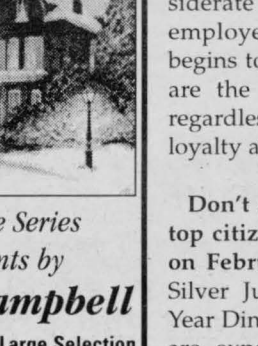
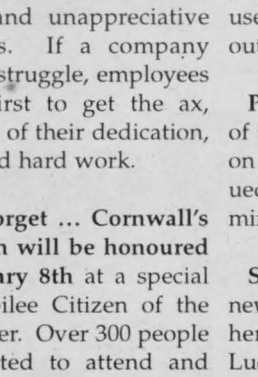
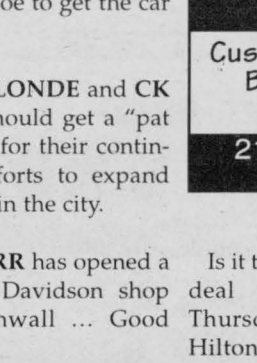

John and Claudette Ray
LAHAIE & SULLIVAN
CORNWALL FUNERAL HOMES

"We have been partners for almost three decades, always working to provide families the added comfort of excellence."

EAST BRANCH
614 First St. E.
933-2841
Funeral Directors
Claudette Lahaie
Yves Gauthier

LAHAIE & SULLIVAN
CORNWALL FUNERAL HOMES
"Turn to a Friend"

WEST BRANCH
20 Seventh St. W.
932-8482
Funeral Directors
Ray Sullivan
Denis Aube

SEAWAY *SMILE!*

Every week, the "Smilers" at AdVantages Advertising author "Seaway Smile" ... a little bit of humour to get your week off to the right start.

The "Smile" can be accessed via the internet too!
http://www.nivek.ca/advantages/smile.html
(Your own submissions are always welcome!).

The Irish Drinker

An Irishman walks into a bar in Dublin, orders three pints of Guinness and sits in the back of the room, drinking a sip out of each one in turn. When he finishes them, he comes back to the bar and orders three more.

The bartender asks him, "You know, a pint goes flat after I draw it; it would taste better if you bought one at a time."

The Irishman replies, "Well, you see, I have two brothers. One is in America, the other in Australia, and I'm here in Dublin. When we all left home, we promised that we'd drink this way to remember the days when we drank together."

The bartender admits that this is a nice custom and leaves it there.

The Irishman becomes a regular in the bar, and always drinks the same way: he orders three pints and drinks them in turn.

One day, he comes in and orders two pints. All the other regulars notice and fall silent.

When he comes back to the bar for the second round, the bartender says, "I don't want to intrude on your grief, but I wanted to offer my condolences on your great loss."

The Irishman looks confused for a moment, then a light dawns in his eye and he laughs, "Oh, no," he says, "everyone's fine. I've just quit drinking."

SEAWAY NEWS ENTERTAINMENT

Night 'N Day

Entertainment - Special Events & Restaurant Review - By Bill Gallant

As this is written and submitted for publication prior to the Saturday NHL All-Star Game, it is my prediction that Wayne Gretzky will lead his Eastern Conference squad to an exciting victory. When he was in a St. Louis Blues uniform and after he was traded, many were quick to say his career was over and that "Gretz" doesn't have it anymore. Were they wrong! Not only is he chasing two other top pro's for the league's scoring lead, the great one is playing some terrific hockey every game out and every shift. Great to watch and good to see the world's best hockey player ever, silence his critics. Prediction: Easter Conference 8 - Western Conference 3 and Gretzky should amass 6-7 points in game.

The TV coverage on Saturday will no doubt have a wide audience this week, especially if we get zonked by that nasty snow and colder temps as the experts are predicting.

Another form of indoor entertainment this weekend will include the music, singing and good food served up at the *GLENGARRIAN PUB.* The bill of fare for the next weekend (Jan. 23 - 24 - 25) will feature Robert Jagger, McCormick and MacLeod and a special "Robbie Burns Nite" with Gerry Lafave and a full haggis supper.

THE CAPTAIN'S' RESTAURANT is continuing their breakfast special each morning, seven days a week. Captain's is now open on Mondays and they feature lunch and evening specials.

Members and guest of the R.C.A.F.A. are reminded of the monthly birthday party this Sunday. Everyone arriving at 1:0 pm will hear something special with over an hour of some of the "original" music of the war years.

THE COLTS are on the road for a pair of games (Sun. & Wed.) and they will host Ottawa at the Si Miller Arena on Thursday.

Did you catch the new lure from *GEDORO'S?* here's your chance to hook into a real bargain. They are offering free surf with your turf. That is 10 free garlic shrimp with the purchase of prime rib or filet mignon. Gedoro's is also featuring an early bird and senior's menu served daily from 4 pm.

Still time to reserve tickets for the upcoming *GLEN PRODUCTIONS* of Joseph and the Amazing Technicolour Dreamcoat. The stage dates for the Aultsville Theatre are Feb. 14, 15, 20, 21 & 22 at 8:15 pm.

Congratulations to the Cornwall General and Hotel Dieu as they celebrate their 100th anniversary this year. As part of the celebration you are invited to attend a Centennial Brunch on Sunday, Jan. 26 at the Civic Complex. Tickets are $10.00 and include a silent auction and recognition of our community's doctors.

These are "Loonie Days" at *DAIRY QUEEN* at 1307 Pitt Street. Buy a double cheeseburger and your 16 oz. shake is just a loonie more. Or you can order any size fries and get a single cheeseburger for $1.00. There are other "Loonie Buys" waiting for you at the Dairy Queen.

An area landmark was demolished just before Christmas without fanfare or media coverage. The *GREEN VALLEY PAVILION*, long a popular dance and entertainment hall, was constructed by the late Leo Lajoie in 1939 and was a family operation until it became the St. Marie de L'Assomption Church in 1956, and then was converted to an apartment building until December's demolition. Many area residents will recall the weddings, anniversaries and weekly dances that usually drew packed houses. The building also served as a temporary French school for the community.

Mrs. Dorina Lajoie, who now resides in Alexandria, not only acts as partner in the family business, but was often tending to kitchen management and overall "greeter" during each and every Pavilion event. Mrs. Lajoie will be celebrating her 87th birthday in April.

Next Sunday (Jan. 26) there will be a *SUPER BOWL EVENT* at Branch 297 Canadian Legion. The ladies auxilliary are offering a roast pork supper at a reasonable price. Come and enjoy good food and TV-bowl with friends.

The Bull is coming to *P.G.'S BAR.* Watch owner Pierrette take a ride on the Bull Wednesday night. It will be a wild time with the Buckin' Bull

Until next week, G'Day and G'Night.



GLEN PRESENTS ....

Joseph and the Amazing Technicolor Dreamcoat

Directed By: R. Forrester
Musical Director: Luc Groulx
Choreography by: Cindy Pollard

Aultsville Theatre - St. Lawrence College
Feb. 14, 15, 20, 21, 22
8:15 pm
Reserved Seats $14, $12, $10
Matinee: Sunday, Feb. 16 - 1 pm $10 - $6 children's
Box Office NOW OPEN 10 am - 6 pm
Order 20 or more & get 10% discount
glen CALL 937-GLEN
Mon. to Fri.

glen presents in Cabaret
WRONG FOR EACH OTHER
Directed by Marion Barnes
Place: Glen Building behind Si Miller Arena
Date: Feb. 11, 12, 13
Time: 8:15 p.m.
Price: $6.00 - No Reserved Seats
Box Office Opens January 20
Call 937-GLEN
Monday to Friday 10 a.m. to 6 p.m.
The Glen's entry to be adjudicated for the Ontario Drama Festival in May 1997
Fine Theatre at its Best - Be Part of It!

Ride the Buckin Bronco
"ZERO TOLERANCE!!!"
Wed. & Thurs. 8-1pm
FULL OF SAFETY FEATURES!
• 18 inch Airbags Circle the Bull
• "Rodeo Clown" for Extra Protection
• Automatic Stopping Cord... if you fall!
P.G.'s Bar 440 Water Street 932-0155

Join Us For KARAOKE
with DJ Rodney Rivet Productions
FRIDAY, JAN 24
8 pm - 1 am
Join Us For SUPER BOWL SUNDAY
Jan. 26
"Snacks" and more
par 1 golf SHOOTERS
341 Balmoral Ave., Cornwall
937-4653

Free PASTA
Buy one of our succulent pastas and get one FREE
Includes our famous:
• Crab Alfredo
• Chicken Tetrazzini
• Seafood Fettuccini
• Cajun Jambalaya Linguine
• Bourbon Street Shrimp Penne
and many more ...
AVAILABLE LUNCH & DINNER
Gumbolini's ITALIAN CRAB SHACK & OYSTER BAR
33 1st St East
Cornwall
937-3669
offer expires January 31, 1997

GATORS SPORTS BAR EST 1996
SUPER BOWL SUNDAY JANUARY 26
MARDI GRAS ROOM
TICKETS: $4.00 in Adv. $5.00 at the Door
FREE All-You-Can BUFFET
• Lasagna
• Swedish Meatballs
• Assorted Cold Cuts
• Assorted Salads
• Relish Trays
• Assorted Desserts
LOTS OF PRIZES!!
Large Screen TV + 6 Other Monitors
Don't Miss The Excitement!
only 200 tickets
937-4799
33 First Street, Cornwall

Glengarrian Pub & Restaurant
Saturday, January 18: Greenland Wailers
Sunday, January 19: Glengarry Pipe Band
Solo Piping Contest starts at 2 p.m.
Friday, January 24: McCormick & MacLeod
Saturday, January 25: Robbie Burns Night- Gerry Lafave
Sunday, January 26: Super Bowl Tail Gate Party
"Free Hot Dogs"
DAILY LUNCH SPECIALS
841 SYDNEY STREET 933-6426
DAILY DINNER SPECIALS

Royal Canadian Legion
Branch 297
Jan. 18 - Mid Winter Dance
9 pm - 1 am - Free Admission
Jan. 26 - Super Bowl Sunday
Roast Pork Supper
EVERY SUNDAY 4 pm - 7 pm
Reasonably priced meals served
Entertainment 5 pm - 8 pm
DANCES every Friday & Saturday evening with live entertainment in the Glen's Lounge
415 Second St. W. 933-4965

SEAWAY BARGAINMART

DEADLINE: THURSDAY 4 P.M.

933-0015

Circulation: 34,750 copies

MasterCard VISA

CLASSIFIED ADVERTISING RATES

PHONE: 933-0015

Classified Advertising (G.S.T. included)

CASH RATES

- $8.50/week 24 words or less, (25¢ each additional word per week).
- $15.50/2 weeks. 24 words or less, (23¢ each additional word per week.).

DEADLINE: Thursday 4 pm before publication. The advertiser agrees that the publisher shall not be liable for damages arising out of errors in advertisements beyond the amount paid for the space actually occupied by that portion of the advertisement in which the error occured, whether such error is due to the negligence of its servants or otherwise and there shall be no liability for non-insertion of advertisement beyond the amount paid for such advertisment.

NOTICE

It is our wish to serve you through the classifieds, however, Seaway News can't possibly verify the legitimacy of all ads. **DO NOT SEND MONEY OR GIVE YOUR CREDIT CARD NUMBER** to any company offering employment. Legitimate firms do not charge potential employees for a job. Opportunities to earn money at home by assembling products, etc. should be examined carefully. Check references of these companies. Do not send money or give your gredit card number until you are satisfied you are going to get what you bargained for. **LET THE BUYER BEWARE.**

NOTE TO CLASSIFIED ADVERTISERS

Customers are allowed one copy change prior to ad publication. Copy changes, after the ad has been published, are treated as a "new ad" and will be paid for accordingly. On "sold" items, no credits are issued. However, in the case of cancellations, once an ad has been placed there will be a $3.00 processing fee for word ads.

COMPANIONS' CORNER

To Place Your Ad: write your ad of 24 words or less and enclose $26.50 plus your name, phone and proper mailing address (postal code) (this is only for our records). This will be for 2 insertions. Over 24 words, 23¢/ additional word/week. Deadline is 4 pm Thursday. Mail to Companions' Corner, Seaway News, 329 Second St. West, Cornwall, Ontario K6J 1G8. Mail pick up, no charge. Mailed replies: $6.00

For Readers: to respond to an ad, there is "no charge", just send your letter to the appropriate CC number, c/o Seaway News, 329 Second St. West, Cornwall, Ontario K6J 1G8.

Adult Entertainment

CHRISTMAS CHECKLIST
✓ Lingerie
✓ Adult Books
✓ Novelties
• Marital Aids • Lotions
• Video Tapes • Magazines
• CD's • MUCH MORE
EXOTIC EXPOSE
St. Lawrence County's Adult Centre
OPEN 12 NOON - 10 pm daily
Corner of Rt. #56 & Town Ridge Rd., Massena
South 2 miles to Don's Orange Mini Mart
315-764-1954

XXX MAIN VIDEO
• Adult Movie Rentals
• Over 1000 Titles
New & Used Video Sales
$10.00 per tape + tax
• Marital Aids
• Lotions • Oil
609 Montreal Road, Cornwall

COMPANIONS CORNER

GENTLEMAN, 50's, 5'11", 190, dark hair, Christian, non-smoker, non-drinker: Seeking widow, divorced, tall lady, (43-53), who enjoys Country Music. Reply if sincere. CC1739.

2 APTS/CONDOS FOR RENT

ECONO LODGE, furnished rooms, all utilities included, fridge, stove, microwave, laundromat. Monthly or weekly. Call 932-1271.

AVAILABLE NOW, 2 & 1 bdrm apts. $300, $325 and $395/mth, plus utilities. Fridge, stove included. Located at Lefebvre, Lennox and McConnell. Call 932-6048 to view.

TWO 3-BDRM APTS in town. Gas heated, back yard, parking, washer/dryer hook-ups. Call 931-2473.

AVAILABLE IMMEDIATELY, 1 bdrm apts, fridge, stove included. Also, 2 and 3 bdrm apts. 25-30 minutes from Cornwall. Quiet country living. 346-2293 or 346-2327.

FEB. 1/97 large 2 bdrm apt. on Leonia St., $580./mth, incl. heat & hot water, has finished basement, carpeted throughout. Call 938-5076.

ONE BDRM APT. Quiet neighbourhood, near bus. Fridge & stove. Utilities included, $425/mth. Phone: 933-8065.

SPACIOUS 1 BDRM 407 Guy Street very clean. Fridge & stove $475/mth, utilities incl. Available Feb. 1st. Call 936-8040 or 347-1735

BACHELOR APT. 1&2 bdrms, utilities incl. in rent. Available Feb. 1. For more info. call 932-1388.

2 BDRM APT., on Alice St. parking, pay own utilities. Quiet tenants preferred with references. Ph: 932-2135.

2 BDRM MAINFLOOR apt. Washer/dryer hook-ups in bsmt, 2-car parking. Quiet neighbourhood $500/mth plus utlilities. Please phone after 5:00pm 932-9734.

ONE MONTH FREE. New area, two bdrm basement apt. $515/mth, all utilities included. Fridge, stove & parking. Call 930-9925.

1 BDRM FURNISHED basement apt. Utilities, cable, laundry facilities and parking. $450/mth. Available Feb.1st. Single person preferred. Call 932-6383

LARGE DOWNSTAIRS 2 bdrm apt. on Louisa St. South. Washer/dryer hook-ups, basement storage, yard. $475/mth, everything paid. Not furnished. Phone: 933-7516.

EAST END, 3 bdrm apt. Carpeted, parking, 4-pce. bath. Now available, $495/mth, utilities not paid. 1 bdrm. furnished apt. $395/mth, utilities paid. Bob, 932-4376.

IMMEDIATE POSSESSION 39 Anthony, spacious 2-bdrm apt. Fridge, stove & dishwasher, front balcony plus parking. $590/mth, including utilities. First & last required. Contact Tom, 938-6475.

1 BDRM UPSTAIRS APT. Kitchen, living room, fridge, stove, washer/dryer hook-ups. 100 McConnell Ave. Available Jan. 1st. $350/mth, utilities paid. First & last. No pets. Phone 932-3530.

FULLY FURNISHED bachelor apt. $375/mth, all utilities included. Quiet person & no smoking preferred. No parking. No pets. Centrally located. Call 932-3588.

AVAILABLE IMMEDIATELY, 1 bdrm apt. $428/mth; 2 bdrm apt. $650/mth, utilities included. Centrally located. Call 937-0264 or leave message at 938-0676.

LANCASTER, SPACIOUS ground floor, 2 bdrm apt quiet on Queen St. Avail. immediately. Only $439/mth, plus utilities. Washer/dryer in building. Contact Scott 525-4321 office or 525-4487 res.

EXTRA LARGE 1 bdrm apt. 4-pce bath. $395/mth, plus utilities. Washer/dryer hook-ups. Avail. Dec. 15th. Contact Bob 936-8724.

TWO BDRM UPSTAIRS apt, 110 Walton. Newly renovated, paint. New windows & doors. Utilities included. Two bdrm apt. Apt.#8 Lennox Lane. With or without heat. Call 347-2863.

3442 ST. ANDREWS ROAD, 1 bdrm apt. Open living room & kitchen, 3-pce. bath, fridge, stove, parking. $485/mth, utilities included. Call 933-7985.

LOOKING FOR
COUCH SETS, TABLE SETS, BEDROOM FURNITURE, FRIDGES
936-9300

REDUCED RENT: $590/mth, utilities paid. New 2 bdrm apt. Meadowvale Crescent. Available immediately. Private drive and entrance, fridge, stove supplied, washer/dryer hook-ups. No pets. 937-4045.

ONE BDRM BASEMENT APT partly furnished. $425/mth. Includes utilities, fridge, stove, cable, parking, laundry room. Non-smoker preferred. Available Jan. or Feb. 523 Anthony . 938-8289.

AVAIL. IMMEDIATELY, 3 bdrm, 4-pce bath, kitchen, parlor, front/back porch, parking. Very quiet neighborhood. $550/mth, plus utilities. No pets. Call 930-9065

GLEN WALTER, UPSTAIRS 2 bdrm apt. Includes heat, lights & parking. Available immediately. Call Jim after 6:00 pm, 931-1875.

CLOSE TO DOWNTOWN, quiet bldg, 1 & 2 bdrm. apts. Renovated washrooms, freshly painted throughout. Hardwood floors, heat, hot water, fridge, stove, parking included. (613)543-2401.

BUSINESS CARD DIRECTORY

TELE-WINE 937-0347
as low as $3.15 per bottle
CHAMPION BREWERS

YOU COULD ADVERTISE YOUR BUSINESS HERE!!!
CALL 933-0014

TONY'S ELECTRONICS
Repairs on TV's, VCR's, STEREOS, Etc.
3 Edgevale Crt., Cornwall, Ont. K6J 5P1
933-0599

FOR SUPERIOR RETURNS ON YOUR RRSP INVESTMENT
Mutual Funds • Insured GIC's • RRSP's • RRIF's
Phone CLARENCE ADAMS
613-534-2255
Shop At Home Service ~ No Obligation
Free Financial & Retirement Income Consultation
Check our rates before you invest
REGAL CAPITAL PLANNERS
R.R. #1 Monkland, Ont. K0C 1V0 ~ Phone: 613-346-5480

MONDOUX JUG MART
Wine & Beer Supplies & Equipment
856 1st Street E.
933-1108

Notman MOTOR SALES LTD.
Brian Herrington
Hwy. 2 West
Morrisburg, Ont.
(613) 543-4416

D&D CONSTRUCTION
• New Homes • Additions
• Complete Roofing • Installation Repair
• Renovations • Snow Removal
• Demolition • Foundation Repairs
• Complete Concrete Work
Fully Insured - Free Estimates
932-8238

SANTONY HOME IMPROVEMENT
SPECIALIZING IN:
• Ceramic Tile and Marble Work
• Bathrooms • Kitchens
• Entrances • All Floors and Walls
• Cement Finishing
• Interlocking Stones
• Renovations • Additions
Tony Sanseverino
Tel: (613) 932-4429

WELL DRILLING SINCE 1956
Energy Efficient Heating & Cooling
Water Heat Pumps
Pools & Spas
410 Seventh St. W.
Cornwall 933-0411

"TAX" TIME
• Personal & Business
• Bookkeeping Services
• Home Service Available
Senior & Students Discounts
BASIC RETURNS $20 & up
PAUL-EMILE R. GUINDON
NOW "E-FILE" 938-0731

A-1 Carpentry Plus
Decks, Stairs, Sand Finishing, Windows & Doors, Bricks, Roofing
Crack & Leak Repairs, Inside Renovations, Drywall, Painting, Weather Stripping
Workmanship Guaranteed
930-2422 Anytime
Discount For Seniors

FIXIT DAVID ASHCROFT
HOME MAINTENANCE
SPECIALISTS
ADDITIONS, RENOVATIONS & RESTORATIONS, KITCHENS, BATHROOMS
Plumbing ♦ Carpentry ♦ Electrical ♦ Ceramic Tiles ♦ Drywall
Window/Door Replacements ♦ Roofing ♦ Ventilation
FREE ESTIMATES
(613) 931-3269

D&D CONSTRUCTION TREE SERVICE
• Treecutting • Pruning • Trimming
• Stump Grinding & Removal
• Shredding • Clearing • Backhoe & Trucking Service • Septic Installation & Repairs •
Water & Sewer Installations & Repairs •
Bulldozers & Hoe Ram & Shovels
FREE ESTIMATES - FULLY INSURED
932-8283 Fax: 932-6669

R. S. & SON ENTERPRISE
IT'S TIME TO BOOK YOUR
• Snow Blowing
• Driveways
• Parking Lots
• Snow Removal
• Company Snow Maintenance
Richard Simpson
Bus: 930-9622 Res: 937-3070

Shadows Photo Studio & Gallery
Wedding • Portraits • Commercial
Custom Laminating
Aubrey Johnson
Photographic Artist
812 Pitt St., Unit 52, Cornwall
Tel.: 936-4882 Fax: 933-1987

CHOICE NATURAL WATER
SPRING & DISTILLED WATER & ACCESSORIES
Serving Cornwall & S.D.& G.
FREE DELIVERY
931-2234

SD& G LANDLORD ASSOCIATION De PROPIETAIRES

WILL BE HOLDLING A GENERAL MEETING ON

TUESDAY, JAN. 21, 1997

At 7:00 pm
at the Knight of Columbus
205 Amelia St.

A Guest Speaker from Family Benefit

(Mother's Allowance Services)

Guests are welcome if accompanied by paid members.
A non-registereed landlord can obtain a mambership card by registering at these meetings for a $25 fee.

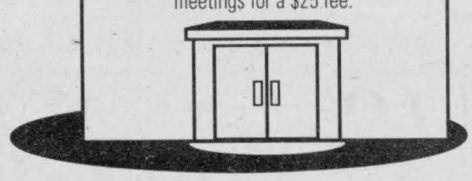

Published weekly and distributed by Seaway News, 329-2nd St. W., Cornwall K6J 1G8. The Publisher will not be responsible for any errors in any advertisement after one insertion.

Advertising is accepted on the condition that in the event of a typographical error, that portion of the advertising space occupied by the erroneous item together with reasonable allowance of signature will not be charged for but the balance of the advertisement will be paid for at the applicable rate.

In the event of a typographical error advertising or services at the wrong price(s), goods or services need not be sold. Advertising is merely an offer to sell. The offer may be withdrawn at any time.

There shall be no liability for non-insertion of an advertisement beyond the amount paid for such advertisement.

The Publisher reserves the right to edit, revise, classify or reject an advertisement.

The views of contributing writers are not necessarily the viewpoints of this newspaper or its publishers.

Letters to the editor are welcomed. They may be reprinted with changes in spelling or grammatical construction. All letters must be complete with signature, address and phone number. If not, they will not be printed.

SEAWAY NEWS
Serving Cornwall and Area

LARGE BASEMENT APT one free week, all utilities paid. Fridge & stove. $450..mth. Available last week January. Own private entrance. Call 938-8839.

TWO BDRM APT. with dining room, $530/mth, heat & lights included. Washer/dryer hook-ups. 244 Alice St. Call 932-4329 or 938-4776.

RENT NOW GET SEPT. FREE Available immediately bachelor, 1 & 2 bdrm apts. fridge, stove & parking available. $325-$450/mth, utilities incl. References req. Call after 6pm 932-7055 or 931-2594 for appointment.

AVAILABLE IMMEDIATELY, cozy 1 bdrm basement apt. Fully furnished with utilities included. $435/mth. First & last required. Phone: 936-6584.

CENTRALLY LOCATED, 1 bdrm main floor apt. Available Feb. 1st. $350/mth, heating included. Fridge & stove included. Parking. Secure building. For inquiries, call Tom at 933-1000.

02 - APTS. FOR RENT

EAST END RENTALS, warm, clean apts, professionally managed and reasonably priced. Bachelor/studio, 1 and 2 bdrm apts. available. Phone 938-3936.

FURNISHED BACHELOR apt. $350/mth, heat & electricity paid. Parking available. One person preferred. Avail. Feb. 1st. Call 937-4055 to view anytime.

LARGE 3 BDRM APT. Clean & quiet. $485/mth. All hook-ups, parking, shed. Available immediately. Call 938-8447 or 938-8250.

FURNISHED 1 BDRM basement apt. $425/mth, utilities included. Guy Street. No pets. References required. Call 527-2837.

AVAILABLE IMMEDIATELY 2 bdrm apt. Fridge & stove included. $500/mth, heat included. Pay own electricity. References needed. No pets. Parking available. Call 938-0331 or 937-3507.

TWO BDRM UPSTAIRS APT. with parking, storage. Close to mall, park, schools, hospital. Hot water paid. $500/mth, partial heat & electricity supplied. Avail. immediately. 938-7216.

BEAUTIFUL ONE BDRM APT. All new. Fridge & stove, washer/dryer hookups, diningroom. $425/mth, heated or $375/mth, not heated. Call 930-9242.

LARGE MODERN main floor 2 bdrm apt. Laundry room, whirlpool, deck. $550/mth, plus utilities. 301-3rd St. West. Call 938-8888.

TWO BDRM & ONE BDRM APT. on Walton. Renovated, fridge & stove, backyard. Seniors welcome. $375. & $350., plus utilities. Tel: 936-6961.

SPACIOUS 1 & 2 bdrm. apts. Reasonable rents, locker space, parking, coin-operated laundry. References required. 931-2633

INGLESIDE, DICKINSON DRIVE, one 3-bdrm apt. Also, one 1-bdrm apt, $400/mth. Both with utilities included. Avail. Feb. 1st. Close to shopping centre & schools. 347-3247.

623 ST. FELIX, one bdrm upstairs apt. Available March 1st. $400/mth, plus utilities. References. Call 347-3248.

3 APTS/CONDOS WANTED

2-3 BED ACCOMMODATIONS required by clean, responsible tenants. Longterm. Parking, storage, yard. Prefer utilities paid and village or country setting. Please reasonable rent. 930-4855.

5 ARTICLES FOR SALE

LIKE NEW. Single/double bunk beds with bottom mattress only. Asking $245. Call 931-2292.

BAUER SKATES men's size 9. very good condition. Asking $25. Call 938-7071, leave message.

LADIES WINTER COAT with hood. 3/4 length, green, flannelette quilted lining. $30. Call 936-6878.

MOVING BOXES & moving supplies for sale. St. John's Transfer, 725 Boundary Road. 933-1492.

SLM SKATE BLADES. All sizes available, $15./pr. Call 933-4291 after 6 p.m.

COMPUTERS COMPLETE SYSTEMS. 486DX4-100 $835. Pentium $999. Upgrade 286/386 to 486 $145. Free Internet w/modems. By appointment please. Crazy Horse, 1247 2nd West. 932-6343.

PLAYER PIANO, needs some repair. $500. firm. 933-4291, after 6:00 pm.

CANON CAMCORDER with case, remote & accessories. Value $900. Sell for $500. Commercial carpet steam cleaner, $800. Exercise bike. New, $249. Sell for $100. Call 938-8888.

FROST-FREE refrigerator. Gas cooking stove. Davenport & rocking chair. 2 wall units. 1 antique cabinet. Freezer. Call 931-1739 or leave message.

9 FARMERS MARKETS

ATTENTION: FARMERS & LANDOWNERS. Reclaim those idle acres. Heavy-duty brush cutting. Heavy-duty offset discing. Also, horses boarded. $100/mth. Hay & outside shelter. 938-3666.

FRESH FARM EGGS, brown & white - chickens fed only natural products. $1.25/doz. Pick up on farm at Cornelius Van Loon, R.R.#2, Martintown. Call 528-4506.

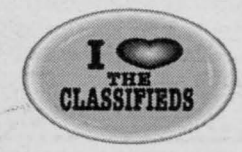

07 - AUCTIONS

HOUSE SALE
ED KATZ
505 Guy Street
(between 2nd & 3rd)
Cornwall, Ontario
Thurs., & Fri.
Jan. 23 & 24
8:30 am to 5:00 pm

Roxton dry sink; Roxton buffet & hutch; Roxton dresser & mirror; maple chest of drawers; press-back rocking chair; quilt; coverlet; dishes; 20" colour TV; VCR (new); fridge; freezer; computer table; dehumidifier; oak desk; gas BBQ; B&D lawnmower; 8" drill press; skill saw; sander; chain saw; table saw; Shop Vac; bicycle vise; Winchester 50 rifle; semi automatic shotgun; other misc. article.

Terms: Cash or Acceptable Cheque.

FLORA GRANT DUMOUCHEL
Auction Services
Ingleside, Ontario
537-2925

13 AUTOS FOR SALE

1988 CHRYSLER DAYTONA white 5-speed excellent condition. Clean. $1,995.00. Safetied. 1987 Ford Tempo, 2-door auto, red, good condition. No rust. $1,600.00. Safetied. Tel: Gerard Poirier Auto Sales, 613-874-2440.

CREDIT PROBLEMS?
Need a Car?
We will finance anyone,
We Guarantee it!
- Bank turn you down?
- Presently/formerly bankrupt?
- On UIC or Social Assistance?



If you can make the payments
WE CAN MAKE THE DEAL
BUY OR LEASE

91 TOPAZ, 70,000 km
91 TEMPO, 90,000 km
91 TEMPO, 119,000 km
91 DODGE SHADOW, 90,000 km
90 TAURUS, 118,000 km
89 HYUNDAI EXCEL, 120,000 km

MIKE COOK
MEL-EL AUTO LEASING
932-2583

1985 CHEVROLET S-10 PICKUP long box, V-6, 5-spd., power steering, brakes. Clean truck, runs A-1. $2,995. with safety. Call 932-9139, SDG Auto, 3064 Pitt St. North.

1992 FORD F150, custom V8302 4X4, grey, tool box, mat, cassette and more. 134,000 km. Super clean. $13,500 with safety. Call 346-0471.

1986 DODGE ARIES L.E. Station wagon, 2.2, 4-cyl, automatic, power steering, brakes. Nice clean wagon. $1,995. with safety. Call 932-9139. SDG Auto, 3064 Pitt St. North

1973 PONTIAC FIREBIRD Formula, 350, 4 speed, good condition. Hasn't been driven in 7 years. $4,500. or best offer. Ph: 931-3299

1987 CHEVY CAVALIER 5 speed, new clutch, new c.v. joints, new ball joints, new dash, new muffler, new brakes & re-conditioned heads. Asking $2,800. Call 933-8660.

4 TON INTERNATIONAL truck, 16 ft. box, roll-up back door, hydraulic tailgate. Asking $5,000. Will take small van or station wagon for trade-in. Call 936-1134.

1988 MERCURY COUGAR XR7. Mint condition, loaded, 302, 116,000 km. White ext./blue interior, Never winter driven. Call 931-3299, after 5:00 pm.

1991 TOYOTA 4 RUNNER SR5, V-6, automatic, 4X4. Well equipped. Safetied. Ready to go. New tires. A must to see. Call 932-9139. SDG Auto, 3064 Pitt St. North.

1990 CHRYSLER DAYTONA, 6-cyl., auto, very clean. Asking $6,495. Call 525-1925 days or 525-3053 evenings.

19 CAREERS

FORMATION DE BASE DE L'ONTARIO. Cours gratuits pour les adultes résidant en Ontario qui n'ont pas de diplôme d'études secondaires. Les cours offerts: français, mathématiques et sciences. Renseignements: Luce Dufort, La Cité collégiale, Cornwall, 938-3002, post 4018, du lundi au mercredi.

21 HELP WANTED

COMPUTER GRAPHICS PERSON REQUIRED

Seaway News requires a part-time computer graphics person to work in the composing room. Applicants should be able to type 35 w.p.m. and have some creative flair for designing ads. This position is effective from now until August 1997. Knowledge of Macintosh computers & Quark a must. Knowledge of Illustrator and Photoshop an asset. Please send resume to:

Tom Aubry
SEAWAY NEWS
329 Second St. W.
Cornwall, Ontario,
K6J 1G8



$570/weekly
Making Holiday Decorations
YEAR ROUND, AT HOME, NO EXP. S.A.S.E. TO: HOLIDAYCRAFT DECORATION LTD., 420 MAIN ST. E. U-C EXT. 1012, MILTON, ONT. L9T 5G3

HAIRSTYLIST WITH CLIENTELE required for newly established salon. Hourly wage. Good working conditions. Mail resume to: 9-720 14th St. West, Cornwall. K6J 5T9.

HOMEWORKERS NEEDED! To assemble our products. Free supplies. Start immediately. Free details. Send SASE: Q.S.E., 117T15-1057 Steeles Ave. West, North York, Ontario. M2R 3X1

TOPLESS HAIRSTYLIST required: only serious enquiries need apply. Please call 534-2646 and leave message.

22 EMPLOYMENT SERVICES

CRUISE LINE JOBS. Now hiring. $300-$900 weekly. Both skilled/unskilled. Excellent pay/benefits. Call 24-7 days. 1(504)429-9225. Ext. 463C3.

FULL TIME/PART TIME, flexible schedule. Easy work, no experience, earn $300-$600 weekly at home, guaranteed. Call 7 days. 1-504-641-7778, ext. 0506H 1

RING UP PROFITS WITH THE CLASSIFIEDS

HOMEWORKERS URGENTLY NEEDED! Up to $20/hour! Positions include product assembly, telephone work and publication distribution. Easy. No selling. No experience necessary. Free information, rush large SASE: Homeworkers, 6021 Yonge St, Suite 1012-A40, Toronto, M2M-3W2.

RING UP PROFITS WITH THE CLASSIFIEDS

LOOKING AT EXTENDING YOUR ADVERTISING MARKET?

The Regional covers Hawkesbury and surrounding Ontario market area including Lachute & surrounding area in Quebec market.

JOURNAL
Le/The Regional
NEWSPAPER

31,600 COPIES

124 rue Principale est. Hawkesbury, Ont. K6A 1A3
Tél.: (613) 632-0112 Fax: (613) 632-0277
Codes Regionales 613 et 514
Sans frais 1-800-477-3566
e-mail: regional @ hawk.igs.net

NO INTEREST PAYMENTS 'Til Spring On Selected Models

QUALITY PRE-OWNED VEHICLES

96 POLARIS XLT (Ski-Doo) 2000 miles, mint, mint, mint **$5,800**
95 JEEP YJ 4 cyl., 5 spd., lift kit, push bars, 30,000 km **$18,500**
95 TAURUS WAGON 4 dr, auto, loaded, 61,000 km **$15,995**
94 FORD F150 SOLD 50. L., auto, 88,000 km **$15,995**
94 CHEVY CAPRICE CLASSIC SOLD wagon, 5.... ..... **$5,800**
94 GMC 1500 4X4 5 spd, 66,000 km. **$16,995**
94 CHEV. 2500 Turbo Diesel, w/Fisher Plow, SOLD 4X4, auto, air, 102,000 km **$22,995**
94 CHEV CAVALIER WAGON 4 dr., auto, air, 87,000 km **$10,995**
94 CHEV CAVALIER RS SOLD 4 dr, loaded, 24,000 kms **$11,495**
93 PONTIAC GRAND PRIX LE auto., V6, loaded, 83,000 km **$12,495**
93 GMC SAFARI SOLD 7 pass., air, tilt, cruise, 120,000 km. **$11,995**
93 FORD SPLASH RANGER, V6, 5 spd, 59,000 km. **$11,500**
93 PONTIAC TRANSPORT SE, 7 pass, 107,000 km. **$12,995**
93 MERCURY VILLAGER 6 cyl., 3 dr., auto, 100,000 km. **$10,995**
93 NISSAN SENTRA XE, SOLD 4 dr, 5 spd, air, tilt, cruise, 90,000 km **$8,995**
92 FULL SIZE BLAZER 4x4 350, auto, loaded, 99,000 km. **$18,995**
92 CHEV. BERETTA GT auto., loaded, 73,387 km **$9,995**
92 OLDSMOBILE CUTLASS SUPREME 4 dr., auto., V6, loaded, 66,000 km **$11,495**
92 BUICK SKYLARK SOLD 4 dr., auto., loaded, 104,000 km **$8,995**
92 CHEVROLET BERETTA 2 dr., auto., V6, 92,000 km **$8,995**
92 CHEV CHEYENNE 1500 4x4 auto, 305, 52,000 km **$15,995**
92 CHEV LUMINA 4 dr, auto, loaded, 140,000 km **$8,995**
91 S10 PICK-UP EXT. CAB auto, 4.3L., V6, cap, 169,000 km **$6,495**
91 ISUZU TROOPER SOLD V6, loaded, 73,000 km. **$13,995**
91 IZUZU STYLUS 4 dr, auto, 93,000 km. **$5,995**
91 OLDS CUTLASS INTERNATIONAL 4 dr, loaded, 130,000 km **$8,495**
90 FORD F150, 5 spd., air, 6 cyl., tilt, cruise 97,000 km. **$7,995**
89 PONTIAC SUNBIRD LE SOLD 4 dr., auto; air, 90,000 kms. **$5,995**
89 NISSAN PULSAR SE SOLD 2 dr, 5 spd, 112,000 km **$4,995**
88 GMC EXTENDED CAB V8, auto, 112,000 km. **$7,495**
88 MAZDA B2200 PICK-UP auto., 165,000 kms. **$4,995**
88 HONDA CIVIC DX auto., 86,000 km **$5,495**
88 CHEV 1500 EXT. CAB SOLD 305, auto, 112,000 km. **$8,995**
87 FULL SIZE CHEV BLAZER 4X4, auto, 400 sm.blk, 143,000 km. **$7,995**
84 CHEV 510 PICK-UP SOLD 5 spd, 200,000 km ..... as is **$2,500**



FITZGERALD MOTORS LTD.
125 Cornwall Centre Rd., Cornwall
932-4514
DAN LAUZON

GREAT SELECTION OF USED VEHICLES AT SUPER PRICES!

TRUCKS

96 CHEV. LUMINA APV



3.4, tinted windows, 20,000 kms. **$22,995**

96 Chev. Lumina APV, 6 cyl., loaded, 26,000 kms. . .$22,995
95 Chev. Silverado Ext, full load, 4x4,9,000 kms. . .$30,995
95 Chev. Ext. Cab, 4X4, 8 cyl., 60,580 kms. $25,995
95 Chev. Blazer Tahoe, 8 cyl., loaded, 51,185 kms. .$32,500
95 Plymouth Voyageur Sport, loaded, 71,625 kms. .$17,995
94 Chev. Lumina Van, 49,000 kms. $17,800
94 Chev. S-10 Pickup, 2WD, auto., 43,000 kms. $17,995
94 Dodge Caravan SE, auto., loaded, 49,000 kms. . .$17,995
94 GMC Safari, air, 8 pass., 39,800 kms. $17,900
93 Chev. Cheyenne 2WD, auto., W/T, 40,000 kms. . .$15,750
92 Chev. Tracker 4X4, auto., 4 cyl., 57,084 kms. $11,500
92 Plymouth Voyageur, 7 pass., cass., 87,000 kms. .$13,995

CARS

96 CHEV. CAVALIER



auto., air, 27,479 kms. **$15,495**

96 Chev. Cavalier Coupe,5 spd., cass., 8,000 kms. . .$14,995
96 Pontiac Grand Am SE, 4 dr., auto., 22,450 kms. .$18,995
96 Buick Regal Sedan, 4 dr., loaded, 20,136 kms. . .$22,500
95 Chev. Corsica, 6 cyl., auto., air, 41,000 kms. $14,995
95 Cadillac Concours, leather, loaded, 24,000 kms. $39,995
95 Cadillac Deville, leather, loaded, 33,000 kms. . .$34,900
95 Chev. Beretta SS, 2 dr., 5 spd., air, 63,000 kms. . .$11,995
95 Olds. Achieva, tilt, cruise, cass., 21,200 kms. ...$14,995
95 Chev. Beretta SS, auto., cass., air, 27,520 kms. . .$15,995
95 Chev. Lumina Sedan, fully equipped, 31,520 kms. . .$18,675
95 Chev. Corsica, V6, auto., air, 22,395 kms. $15,995
95 Pontiac Firefly Sedan, auto., 4 cyl., 39,540 kms. .$10,995
95 Chev. Cavalier Coupe,4 cyl., cass., 42,835 kms . .$13,499
95 Chev. Monte Carlo Z34, 2 dr., auto., 44,160 kms. .$19,995
95 Chev. Monte Carlo LS, loaded, 36,806 kms. $18,995
94 Ford Tempo Sedan, V6, auto., air, 28,123 kms. ...$11,750
94 Geo Metro, 2 dr., 5 spd., 96,800 kms. $6,995
94 Chev. Cavalier, 4 dr., auto., air, 59,125 kms. $11,500
94 Chev. Impala SS, loaded, leather, 23,758 kms. . .$25,995
94 Ford Tempo L, 2 dr., auto., air, 62,000 kms. $10,995
94 Honda Civic, 4 cyl., 5 speed, 87,988 kms $11,995
94 Cadillac Fleetwood, 4 dr., 49,850 kms. $28,450
94 Chev. Cavalier Sedan, auto, air, 50,050 kms $11,995
94 Chev. Lumina Z34, loaded, 2 dr., 53,900 kms. $16,995
94 Chev. Cavalier Coupe, 5 spd., cass., 86,843 kms. .$9,995
94 Cadillac Concours, leather, 86,000 kms. $27,995
93 Chev. Cavalier RS Sedan, auto., air, 57,401 kms. $11,500
93 Chev. Corsica LT Sedan, auto., air, 34,160 kms ..$12,495
93 Chev. Cavalier Sedan, auto., 52,300 kms $10,995
93 Dodge Spirit, as is, 118,000 kms. $3,995
92 Chev. Caprice, V8, loaded, 72,982 kms $14,995
92 Olds. Cutlass Supreme, loaded, 14,000 kms. $14,350
90 Buick LeSabre Ltd., loaded, 87,322 kms. $11,995
89 Mercury Topaz Sedan, auto., air, 51,500 kms. $5,995
89 Cadillac Allante, full load, hard top, 79,000 kms. $25,500
89 Chrysler New Yo SOLD 00 kms. $6,995

BARGAIN CENTER

92 Ford F-150, auto., air, as is, 118,000 kms. $9,995
92 VW Euro Van, air, 7 pass., as is, 108,000 kms. . .$12,995
92 Chev. P/U Ext. Cab, 4X4, ais is, 154,680 kms. $16,995
91 Ford Explorer, 4X4, full load, as is, 169,325 kms. $12,500
88 GMC P/U 2WD, reg., 8 cyl., auto., 58,000 kms. . .$9,995
88 Chev. Cheyenne P/U, auto., as is, 90,000 kms. . .$8,995
86 Buick Century Custom, auto.,as is, 217,200 kms . .$1,500
86 Nissan Multi 4X4, 4 dr., as is, 198,160 kms. $2,995
85 Chev. Cargo Van, 8 cyl., auto., as is, 92,500 kms. .$2,995
84 Audi 5000, 4 dr., auto., loaded, as is, 250,000 ....$1,500

CHEVROLET GEO
Marcel Belanger's CORNWALL MOTOR SALES
WE WILL NOT BE UNDERSOLD!
Brookdale & Hwy. 401, Cornwall
933-3000 / 1-800-268-4076



New Year! New Relationship?

Seaway News Brings you:

Date Maker

To place your FREE ad and be matched instantly with area singles, Call

613-247-7144 Ext. 12

To listen to area singles describe themselves or to respond to ads, Call

1-900-451-3959 Ext. 12

24 hours a day!

ONLY $2.19 per minute will be charged to your monthly telephone bill. You must be 18 years or older and have a touchtone phone

the ultimate way to meet today's successful singles!

COPYRIGHT 1997 DRM

Females Seeking
Call
1-900-451-3959 Ext. 12
$2.19 per minute

WINE & DINE ME
SWF, 53, 5'6", short blonde hair, good-looking, nice personality, enjoys dancing, bingo, cuddling, seeks handsome, caring, gentle, affectionate SM, to have fun with. Ad#.9866

HAPPILY EVER AFTER...
Pleasant, easygoing SWF, 48, 5'8", average weight, enjoys boating, fishing, camping, sports, looking for honest, down-to-earth SM, who is easy to talk to. Ad#.3971

SOCIAL BUTTERFLY
SW mom of three, 27, 5'10", strawberry blonde hair, looking for a no-pressure relationship with an honest SM, who loves children. Ad#.2838

SPONTANEOUS & FUN
Easygoing, outgoing SWF, 24, 5'8", brown hair, green eyes, enjoys walks, movies, bars, relaxing at home with pets, seeks respectful, honest SM who's not afraid of a commitment. Ad#.9611

HUMOROUS BEAUTY
SW mom, 32, 5'1", long dark hair, hazel-green eyes, enjoys puzzles, horseback riding, wildlife, nature walks, seeking honest, respectful, communicative SM. Ad#.9796

SOCIALLY AWARE
SWF, 46, 5'5", blonde hair, blue eyes, enjoys skiing, skating, bowling, seeking communicate, caring SM. Ad#.9875

FOR CASUAL DATING
Professional SWF, 39, petite, dark auburn hair, green eyes, N/S, social drinker, loves country music, dancing, board games, most sports, interested in meeting honest, sincere SM. Ad#.4391

HOW ABOUT BINGO?
Honest, caring SWF, 28, fun-loving, easygoing, employed, enjoys movies, long drives, dining out, seeks friendly, thoughtful SM, to share time with. Ad#.5642

CALL & FIND OUT!
Spontaneous SWF, 27, 5'3", N/S, humorous, caring, enjoys sports, photography, playing the guitar, seeks funny, romantic SM. Ad#.8485

LIKES TO SPOIL PEOPLE
Very petite, attractive SWF, 36, 5'3", blonde hair, hazel eyes, loves sports, music, movies, candlelight dinners, seeking SM, to be my soul-mate. Ad#.8849

NO DOUBT ABOUT IT!
Good-looking, employed SWF, 21, 5'3", long blonde hair, blue eyes, enjoys dancing, music, cards, swimming, seeking fun-loving, communicative, career-oriented SM. Ad#.3477

ULTIMATE MATE
Honest, trustworthy SWF, 46, 5'3", 123lbs., blonde hair, blue eyes, retired, enjoys photography, music, the outdoors, sports, movies, seeks compassionate SM. Ad#.8445

YOU'LL LIKE ME!
Honest, sincere, employed DWF, 48, 5'8", brown hair/eyes, glasses, average build, enjoys crafts, traveling, nature walks, seeking honest SM. Ad#.3871

WIN MY HEART OVER
Attractive, honest SWF, 21, 5'5", brown hair, blue eyes, laid-back, homemaker, hobbies are reading, movies, seeks sincere, caring, understanding SM. Ad#.9644

BRIGHT AND CARING
SWF, 22, 5'7", physically fit, active, intelligent, student, employed, enjoys outdoor activities, sporting events, reading, seeks outgoing, good-looking SM. Ad#.5507

SERIOUS NATURE
Humorous SWF, 36, 5'9", brown hair/eyes, employed, enjoys figure skating, camping, music, seeking tall, employed, family-oriented gentleman, for possible relationship. Ad#.7305

CELEBRATE LIFE
SW mom, 36, 5'1", brown hair/eyes, medium build, happy-go-lucky, enjoys gardening, seeks fun-loving, romantic, easygoing SM, who loves kids. Ad#.9212

AS YOU MAY
Witty SWF, 57, 4'12", blonde hair, blue eyes, smoker, retired, enjoys Bingo, country music, country drives, skating, seeks upbeat, honest, slim SM. Ad#.6318

NEAT APPEARANCE
Petite, small-boned SWF, 57, shy at first, loves music, reading, pets, music, cooking, country drives, hoping to meet considerate, kind SM. Ad#.9310

LIKES TO LAUGH
Outgoing, fun-loving SWF, 30, 5'5", 130lbs, brown hair/eyes, nurse, enjoys walks, the outdoors, seeks positive, humorous, carefree SM. Ad#.8920

LIKES MEETING PEOPLE
SW mom, 20, 170lbs., brown hair, fun-loving, student, likes downhill skiing, walking, seeks honest, outgoing SM. Ad#.3842

VERY ROMANTIC LADY
Understanding SWF, 32, 5'5", 150lbs., brown hair, blue eyes, enjoys dancing, singing, fishing, seeks compatible SM, who loves children. Ad#.8337

CAN YOU COMMUNICATE?
SWF, 35, 5'1", 135lbs., brown hair, blue eyes, fun-loving, enjoys her dogs, reading, hockey, car racing, seeks honest, sensitive SM. Ad#.7283

PETITE BRUNETTE
Blue-eyed SWF, 38, 4'11", medium build, likes baseball, cooking, going to hockey games, hoping to meet a SWM, who is honest, humorous & romantic. Ad#.9119

YOUR GOALS?
Easygoing SWF, 53, 5'2", medium build, dark hair, brown eyes, enjoys travel, hockey, stock car racing, seeks honest, sincere SM. Ad#.6419

CALL THIS AD!
Good-looking SWF, 29, 200lbs., easygoing, employed, enjoys dancing, skating, TV, romantic evenings, seeks humorous SM, for companionship. Ad#.7646

OLD-FASHIONED VALUES
SWF, 35, 5'2", 130lbs., brown hair, hazel eyes, employed, enjoys animals, movies, dances, picnics, seeking honest SM, no dependents. Ad#.3069

INTERESTING GUY
SWF, 20, 5'2", 110lbs, short blonde hair, enjoys painting, drawing, roller-skating, singing, dancing, seeking SM, with matching interests. Ad#.3123

LET'S BUILD A FUTURE
Attractive, petite, brunette SWF, 38, employed, various interests, seeks attractive, honest, loyal, dependable, goal-oriented SM. Ad#.7983

BE HONEST WITH ME
Caring, attractive SWF, 41, brown hair, hazel eyes, employed, enjoys traveling, art, nature, old homes, seeks compassionate SM, for relationship. Ad#.6438

LIKES TO LAUGH
SW mom of one, 27, 5'1", brown/red hair, blue eyes, self-employed, enjoys horseback riding, knitting, seeks SM, who likes walks, going out. Ad#.8220

SINGER
Fun-loving, honest SWF, 20, 5'7", long blonde hair, green eyes, enjoys writing songs, playing the drums, seeks honest, caring, loving, sincere SM. Ad#.4979

SHARE MY LIFE
SW mom, 35, 5'1", 112lbs., blonde hair, blue/green eyes, enjoys reading, movies, cards, camping, seeks sensitive, caring, affectionate, romantic SM. Ad#.2876

INDEPENDENT
SWF, 33, 5'9", blonde hair, hazel eyes, attractive, professional nurse, enjoys walking, crafts, good conversation, movies, seeks sincere, tall SM, N/S. Ad#.8648

FRIENDS TO START
SWF, 32, 5'10", brunette, blue eyes, employed, enjoys darts, cards, baseball, dancing, seeks honest, sincere, employed SM. Ad#.9610

ICE BLUE EYES
SW mom, 22, 5', brown hair, happy, carefree, enjoys romantic walks, snowmobiling, being with her kids, seeking honest, fun-loving SM. Ad#.6070

YOU NAME IT!
Fun-loving SWF, 26, brown hair, blue eyes, full-figured, attractive, bartender, likes camping, swimming, fishing, seeks honest, humorous SM, who treats a lady right. Ad#.6327

COUNTRY MUSIC FAN
SWF, 32, 5'4", brown hair, blue eyes, likes crafts, dancing, playing with son, seeking SM, with a good sense of humor, who enjoys life to the fullest. Ad#.7483

Males Seeking
Call
1-900-451-3959 Ext. 12
$2.19 per minute

RELATIONSHIP SKILLS
Friendly, intelligent SWM, 40, 5'9", lean, husky, light brown hair, blue eyes, professional, enjoys cycling, working out, movies, nature walks, seeks honest, sincere, easygoing SF. Ad#.9005

WILLING TO COMMIT
Happy, sensitive SWM, 33, 5'9", 165lbs., brown hair/eyes, likes meeting people, watching movies, working on cars, sailing, seeks good-looking SM, to share an honest, caring relationship. Ad#.5772

COMMUNICATION
SWM, 42, muscular, humorous, honest, enjoys hockey, crafts, ice skating, wishing for a truthful, caring, happy-go-lucky SF. Ad#.5769

ROMANTIC AT HEART
Hardworking SWM, 45, 5'9", 145lbs., brown hair, hazel eyes, enjoys golf, dining out, working with wood, cooking, travel, seeks supportive, caring, humorous SF, with similar interests. Ad#.5273

ARE YOU THE ONE?
SWM, 35, 6'2", brown hair, hazel eyes, outgoing, romantic, enjoys long romantic walks, star gazing, cuddling on the couch, seeks honest, compatible SF. Ad#.2092

HAS A GOOD JOB
Easygoing, fun-loving SWM, 39, 5'11", 155lbs., doesn't drink very much, drug-free, enjoys bowling, boating, skiing, skating, wants to meet honest, caring SF, with a good sense of humor. Ad#.1847

WARPED HUMOR
Athletic SWM, 29, 5'11", 180lbs., outgoing, student, enjoys fishing, sports, movies, seeking easygoing, honest SF. Ad#.2557

A FAITHFUL HEART
Honest, loyal SWM, 41, 5'9", 160lbs., dark hair, hazel eyes, employed, enjoys swimming, country drives, seeks caring, understanding, honest SF. Ad#.2415

COMMITTED TO YOU
Honest DW dad, 40, loving, loyal, business owner, enjoys hockey, golf, travel, movies, seeks faithful SF. Ad#.6926

GIVE ME A CALL
Easygoing SWM, 45, 6'1", brown hair, blue eyes, employed, enjoys playing guitar, seeking caring, loving, understanding SF. Ad#.8584

WORKS WITH KIDS
Fun-loving, caring SWM, 25, 6', 205lbs., enjoys biking, swimming, sports, hoping to meet sweet, gentle SF, who likes children. Ad#.5169

SUITABLE PARTNER?
Large-built SWM, 25, 6'+, N/S, outgoing, outspoken, enjoys hockey, basketball, watching movies, looking for adventurous SM, for possible relationship. Ad#.8866

HEART-TO-HEART TALKS
Physically fit SWM, 33, brown hair, blue eyes, likes to joke around, enjoys snowmobiling, collecting toys, seeks honest, sensitive SF, to enjoy what life has to offer. Ad#.8169

THINK ABOUT IT
Employed SWM, 40, 5'10", 180lbs., short hair, hobbies include good talks, sports, hiking, seeks well-groomed, honest SM, for friendship, possible relationship. Ad#.8436

FREE TO MEET
SWM, 29, outgoing, student, likes sports activities, the outdoors, seeking employed, nice, friendly SF. Ad#.8546

AVERAGE-LOOKING
Humorous SWM, 38, 5'8", brown hair, blue eyes, enjoys movies, cuddling, sports, looking for a church-going SF, who loves to cook. Ad#.3578

CERTAIN SOMEONE
Fun-loving SWM, 26, 5'8", 140lbs., enjoys music, movies, motorcycles, working on automobiles, seeks honest, attractive SF. Ad#.8509

FLORIDA IN WINTER
Friendly SWM, 55, 5'8", 210lbs., enjoys camping, fishing, golf, wishing for a compatible, considerate, unselfish SF. Ad#.3631

NOT INTO BARS
Average-looking SWM, 33, 6'2", slim, N/S, employed, enjoys skiing, camping, fishing, horseback riding, nature walks, seeks open-minded, honest SF, for possible relationship. Ad#.2588

READ THIS
Tall, slim SWM, 27, humorous, hobbies include writing songs, playing guitar, seeks honest, caring, loving, sincere SF. Ad#.1645

AN ARTIST
Happy-go-lucky SWM, 32, hobbies are collecting sports memorabilia, drawing, seeks trustworthy, caring, kind SF. Ad#.8876

LOADS OF FUN!
Open-minded SWM, 25, 6'4", 215lbs., dark hair, blue eyes, enjoys reading, seeks spontaneous, outgoing SF. Ad#.5829

FUN TO BE WITH
SWM, 39, 5'7", brownish-red hair, brown eyes, easygoing, fun-loving, loves cooking, sports, working with horses, seeks happy-go-lucky SM. Ad#.8618

I'LL SPOIL YOU!
SWM, 36, 6', 180lbs., brown hair, blue eyes, shy, friendly, enjoys skating, building models, wishing for a slim, trustworthy SF, with family values, who likes kids. Ad#.6447

HEART OF GOLD
SWM, 37, 6', blond hair, blue eyes, outgoing, likes to laugh, enjoys camping, hiking, sports, seeks friendly, trustworthy SF. Ad#.4066

READY TO ENJOY LIFE
Down-to-earth SW dad, 40, 5'9", 165lbs., enjoys the outdoors, skiing, camping, seeks honest, trusting, monogamous SF. Ad#.6979

READY TO SETTLE?
Fun-loving SWM, 35, 5'11", blond hair, blue eyes, enjoys camping, fishing, hiking, seeks honest, trustworthy, compassionate SF, who will be there for him. Ad#.5973

TAKE A CHANCE
SWM, 30, 5'8", 160lbs., honest, communicative, romantic, affectionate, enjoys TV, movies, music, seeks honest, outspoken, understanding SF. Ad#.3091

PERSONALLY YOURS
SWM, 34, 5'2", blond hair, blue eyes, humorous, optimistic, enjoys golf, tennis, weightlifting, seeks funny, open-minded, communicative SF. Ad#.1944

HAS A BIG HEART
Funny DWM, 32, 6', 170lbs., employed, likes doing reasonable things on the spur of the moment, looking for honest SF, willing to compromise and talk. Ad#.7295

HONESTY A MUST!
Outgoing, employed SWM, 37, 5'10", 200lbs., dark brown hair, blue eyes, enjoys long walks, movies, the beach, seeks fun-loving, romantic SF. Ad#.1340

YOU & I?
SWM, 41, 5'10", 160lbs., fit, athletic, romantic, honest, employed, enjoys working out, outdoors, movies, seeking honest, happy, physically fit, SF, 30-45, with similar interest. Ad#.9526

RELAXED PERSONALITY
Nice SWM, 28, 6'1", blondish hair, self-employed, enjoys golf, cooking, walking his dog, living life, music, seeks friendly, lively, straightforward SM. Ad#.9719

OLD-FASHIONED
Professional WWWM, 50, 5'8", stocky build, silver-white hair, blue eyes, romantic, enjoys antique cars, sightseeing, seeks witty, gentle, loving, average SF. Ad#.8324

COMPATIBLE INTERESTS?
Fun-loving WM, 28, 6'2", 210lbs., brown hair, blue eyes, self-employed, enjoys skiing, the outdoors, seeking easygoing, communicative M. Ad#.1749

SOFT-SPOKEN
Good-looking SWM, 39, 5'11", 163lbs., self-employed, enjoys fishing, camping, swimming, quiet times, sports, TV, music, seeks attractive SM. Ad#.8204

STOP! RESPOND!
SWM, 27, 5'5", 130lbs., brown hair, blue eyes, employed, enjoys art, photography, seeking SF, with a good personality, for fun times. Ad#.7809

DEEP CONVERSATIONS
Spontaneous, open-minded SWM, 26, 5'11", 135lbs., light blond hair, blue eyes, enjoys reading, mountain biking, seeking honest, open-minded, spiritual SM, with integrity. Ad#.1237

SHY TENDENCIES
SWM, 29, 5'11", 175lbs., brownish-blond hair, employed, enjoys reading, cooking, antiques, seeks honest, caring SM, to share interests with. Ad#.9800

LIKES SPORTS
Witty, considerate, ambitious SW dad, 27, 6', 175lbs, employed, enjoys motorcycles, outdoor activities, seeks articulate, trustworthy, humorous SF. Ad#.4100

AVID VIDEO BUFF
Humorous SWM, 35, 6', 175lbs., dark hair, brown eyes, employed, enjoys gardening, fishing, hiking, reading, seeks honest, open, sharing SF. Ad#.8913

FUN TO BE WITH
Outgoing SWM 32, 6'5", blond hair, blue eyes, enjoys sports, fishing, boating, hunting seeks fun, outgoing SF. Ad#.4967

GET TO KNOW ME
SWM, 26, 5'6", 150lbs., dark curly hair, green eyes, employed, enjoys cooking, seeking easygoing SM, for possible relationship. Ad#.8636

MAKE A MOVE!
Good-looking, happy SWM, 25, 5'10", 180lbs., brown hair/eyes, employed, enjoys biking, jogging, walks, movies, seeks very honest SM. Ad#.9910

REAL OPTIMIST
SWM, 36, tall, brown hair, green eyes, mustache, humorous, fun-loving, enjoys reading, music, the outdoors, seeks honest, monogamous, fun SF. Ad#.4504

TALK TO ME
Shy, quiet SWM, 39, 6'3", 190lbs., blond hair, blue eyes, self-employed, enjoys sports, outdoor activities, seeks honest, caring, affectionate, romantic SF. Ad#.9871

HOPELESS ROMANTIC
Optimistic SWM, 35, 6'2", 188lbs., blue eyes, enjoys fine dining, the outdoors, fireplaces, good bottle of wine, seeks SF, who likes to laugh, have fun. Ad#.4404

SEEKS HONEST GUY
Levelheaded SWM, 28, 5'9", 150lbs., blond hair, police officer, enjoys boating, skiing, biking, motorcycles, seeks honest, open-minded, down-to-earth SM. Ad#.3697

MARRIAGE-MINDED
SWM, 35, 6', 210lbs., blue-eyed blond, fun-loving, likes laughter, billiards, bowling, boating, swimming, seeks honest, trustworthy SF. Ad#.6128

REALLY RELIABLE!
SWM, 29, 5'10", brown hair, blue eyes, quiet, shy, kind, gentle, enjoys golf, bingo, walks, biking, cards, video games, seeks family-oriented, bright, caring, affectionate SF. Ad#.5415

ANY SPARE TIME?
SWM, 26, 5'9", 155lbs., brown hair, blue eyes, enjoys movies, exercising, computer fun, tennis, seeks honest, affectionate SF, for special times. Ad#.8986

HOPELESS ROMANTIC
Good-looking SWM, 25, 5'11", 160lbs., brown hair, blue eyes, self-employed, enjoys computers, boating, sports, quiet times, partying, seeks nice, fun, trustworthy, outgoing SF. Ad#.6768

VERY SINCERE
SWM, 46, 5'8", husky, generous, warm, caring teacher, likes volleyball, dancing, computers, seeks sincere, honest SF, with a sense of humor. Ad#.5650

ONE SPECIAL GUY
Very outgoing SWM, 28, 6', 170lbs., blond hair, blue eyes, employed, enjoys sports, movies, trying new things, seeks attractive, adventurous SM. Ad#.9096

MUSCULAR BUILD
SW dad, 38, 5'11", blond hair, mustache, glasses, employed, enjoys cooking, golf, reading, working outdoors, sports, seeks straightforward, honest, communicative SF, likes kids. Ad#.2022

ENJOYS LIFE
SM, 27, 5'8", 140lbs., employed, enjoys electronics, movies, computers, seeks honest, sincere, caring, understanding SF, 20-35. Ad#.4415

All you need to know

To place a voice greeting call **613-247-7144 Ext. 12**, enter option 1, 24 hours a day!

To listen to ads or leave your message call **1-900-451-3959 Ext 12**, $2.19 per minute, enter option 1.

To listen to messages, call **613-247-7144 Ext. 12**, enter option 2, once every 7 days for **FREE**, or call **1-900-451-3959 Ext. 12,** $2.19 per minute, enter option 3, anytime.

To listen to or, leave a message for you Suitable System Matches call **1-900-451-3959 Ext. 12,** $2.19 per minute, enter option 3.

For complete confidentiality, give your ***Instant Mailbox*** number instead of your phone number when leaving a message. Call **1-900-451-3959 Ext. 12,** $2.19 per minute, enter option 3, to listen to responses left for you and find out when your replies were picked up.

To renew, change or cancel your ad, call customer service at **1-800-647-3782**.

Check with your local phone company for a possible 900 block if you're having trouble dialing the 900#.

If your ad was deleted, re-record your voice greeting, remembering **NOT** to use a cordless phone, leave your last name, address, telephone number or use vulgar language.

Your print ad will appear in the paper 7-10 days after you record your voice greeting.

M	Male	B	Black	D	Divorced
F	Female	H	Hispanic	C	Christian
W	White	A	Asian	S	Single
WW	Widowed	N/S	Non-smoker	G	Gay
NC	Native Canadian	♥	Double Dater		

Service provided by
Direct Response Marketing, Inc.
2451 Wehrle Drive, Williamsville, N.Y. 14221

SM JY 0116

23 HOME SERVICES

HANDYMAN looking for any type of work, with truck & tools. Will do all those "GET AROUND TO IT" projects. Honest & reliable. Pls call 931-1929.

NEED YOUR DRIVEWAY or parking lot plowed? Call Mike for reliable, prompt service. Reasonable rates, any time, any hour. Phone: Mike, 938-2929.

DO YOU HATE HOUSEWORK? Honest, mature woman will give your home the clean and polish it deserves. Lots of references. 938-8478, after 7:00 pm.

HANDY LADIES! READ ME! Take a break, let us do it for you. Heavy duty cleaning, windows in/out, walls and much more. S.D.& G. area. Save it. Call 936-9150 or 936-9362.

J.R. RESTORATION, Roofing, chimneys/repairs, brickwork, framing, door & windows, ceramic tiling, carpentry, siding, painting. Free estimates. Call J.R. 613-938-7742.

DOES YOUR WOOD FURNITURE need repair or refinishing? You want custom built, all hand-made. Reasonable rates. Call 528-4048 or leave message.

ROBERT THE PERFECT HANDYMAN- Reg., Renovations, specializing in siding, roofing, drywall, garages, decks, garden sheds, etc. We also secure tin roofs. Call Robert at 525-2197. Pager #930-8720. Free estimates. References available.

31 FARMS FOR SALE

TAKEOVER: 40 ACRES in prosperous West Texas USA. $11,990., $150/mth. For more information, call 1-800-875-6568.

34 HOUSES FOR RENT

3 BDRM BUNGALOW, centre town. Living room, dining room, fenced yard. Pay own utilities. Forced air gas heat. $600/mth. Call 938-6836

IT'S NO PALACE OUTSIDE, but completely renovated inside. Small, 2 bdrm. house, 309 1/2 Guy St., at the back. $375./mth., plus utilities. Phone 933-7516.

6.2%
For Five Years
We do purchases, transfers and debt consolidation.
UPPER CANADA MORTGAGE
930-2592

WANTED: MATURE, quiet couple. Clean 2 bdrm semi. New F.A. furnace, carpeting, bathroom re-done. Garage & parking. $525/mth, plus utilities. 622 Marlborough North. 931-2886.

TOWNHOUSE IN INGLESIDE. 2 bdrms, 2 bathrooms, finished rec/room, gas heating, patio. $675/mth, plus utilities. Call Jean Leger at 938-8100.

35 HOUSES FOR SALE

TWO HOUSES FOR the price of one. Sale by owner, settle estate. One single-family home, other 3-apt. complex. East end of Cornwall. (613)632-4554.

232 MEADOWVALE, well-maintained 2+1 bdrm semi-detached bungalow. Finished recroom, fireplace, whirlpool tub, renovated kitchen, new roof 1993, patio doors to large deck, above ground pool, fenced yard. $78,000. 936-9169.

NEW PRICE Private Sale, 546 Jase St. Cornwall. Four year old semi-detached, 3 bdrms. Finished rec-room. $81,000. Phone 936-0177 or 932-6435.

EXCELLENT INCOME PROPERTY-REPOSSESSION Duplex, both have 3 bedrooms, living room, kitchen, parking. Newly renovated. Priced to sell! 310 Louisa Street. Call days 932-3065 or 933-0374 evenings.

PRIVATE SALE. Triplex on Alice, partly renovated. Also, 4 bdrm. brick house, good location. Low downpayment. Financing available. Price reduced! Phone 932-2135.

38 OFFICES/ STORES BLDGS.

220 - 11th ST. WEST
FOR RENT
220 - lge. store, 5000 sq.ft.
218 - store or office
218 - small offices for rent
Working Warehouse,
1500 sq.ft. to 3500 sq.ft.
216 - storage rooms
216 - freezer space for rent
408 Pitt St.
1050 sq.ft. front,
ready for occupancy
3000 sq.ft. top floor
can be divided
410 Pitt St.
furnished rooms
- private entrance
store - 1300 sq.ft., heated
CALL 938-4777
933-1907

STORE FOR RENT, corner of Pitt & Third, parking, up and downstairs avail. Ideal location. Available immediately. Ph: 932-2135.

STORE FRONT on Montreal Road, available immediately, zoned commercial,gas/electric heat, air conditioned, high traffic area. 2 storey front, 11/2 storey back apt., included. Call 933-9457.

DISTRESS SALE: Must sell 2 Quonset arch-style steel buildings. Brand new never erected. One is 30'x40'. 1-800-810-6661.

3000 SQ. FT. STORE FRONT available. Ideal for new business or commercial business. Paved driveway, close to 401, VIA and bus, new wiring, gas heated. Fenced in backyard. 5 apts. same complex. For lease or sale. Financing available. 933-9457

42 LOTS/ LAND

59 ACRES, fronting on Hwy. #43, Monkland. Good bush ,43 acres plus xmas tree plantation. Hunting. Adjacent to crown land. First $30,000 plus takes it. 932-9929.

RING UP PROFITS WITH THE CLASSIFIEDS

OFFICE OPEN
Sunday 12:30 - 4:00 pm
21 Water St. West, Cornwall

LOOKING FOR REAL ESTATE INFORMATION?

Understanding TODAY'S consumer, we will now open our office on Sunday's to service your REAL ESTATE NEEDS.

Please drop in to obtain:
* Information on buying/selling
* MLS feature sheets
* Sunday's OPEN HOUSE feature sheets
* Answers to real estate questions



For More Information Please Call:
PHILIP BROWN
Associate Broker

53 FARM MACHINERY

TRACTOR CAB fits most compact tractors, all-steel cab construction, good condition. Call 525-1925 days or 525-3053 evenings.

I ♥ THE CLASSIFIEDS

55 OFFICE EQUIP /FURN.

COMPUTER TRACTOR PAPER, 14-7/8"X8-1/2", 3,500 sheets/box nonperforated. Blueline paper, official colour for Federal Tax Returns, 8-1/2X11, 250 sheets/box. Call Tom 933-0014

FAX PAPER FOR SALE, Telefax 4000, 5000 + 9000 rolls. Call Tom 933-0014

57 DJ'S

SOUND SPECTACULAR Disc Jockey. The perfect mix of sound for any occasion. Don't forget to ask about our Sweetheart Special until February 14/97. 936-2191.

POWER SOURCE DJ's. Professional, mobile, DJ's. Specializing in stags, weddings, equipment rental & any special occasion. Also featuring karaoke. Power Source DJ's - big enough to serve you better. Advanced booking special $50. off. Call now! Ray: 938-1962 or Rod 936-0652.

BJ'S DISC JOCKEY SERVICES. Music for all occasions. Call John 938-3368. 10 yrs. experience.

Century 21 SHIELD REALTY LTD.
465 PITT ST.
938-2121 933-5154



NICOLE GIVOGUE Sales Rep. 938-6223



JUDI AUGER Sales Rep. 931-3293

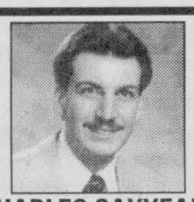

CHARLES SAYYEAU Sales Rep. 933-1558



CHARLES GIROUX Assoc. Broker 933-7985



CLAIRE LALONDE Sales Rep. 938-2761

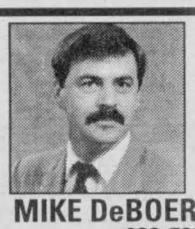

MIKE DeBOER Broker 938-7802



433 VICTORIA AVENUE
$66,900 (A-MLS 4804)
walking distance to all centre town amenities. 5% down. Payments as low as $415/mth. Dbl. att. gar.
SHERRY McCULLOUGH 937-0891



521 CARLETON ST.
(A-MLS 4662) north of 2nd St. East. Invest, invest. Live in and rest. Excellent income. Let the tenants help pay your mortgage on this 6 unit bldg.
SHERRY McCULLOUGH 937-0891

#17010 CONC. 8 RR 1 ST. ANDREWS W.
(M-MLS 4784) country charm & elegance. Features 1+2 bdrms., 3 baths, hdwd floors, oak kitchen cabinetry, many built-ins, 2 frpls, dbl. att. gar., det. wkshp, all nestled on well treed acreage. Cross country skiers paradise.
SHERRY McCULLOUGH 937-0891





SHERRY McCULLOUGH Sales Rep. 937-0891

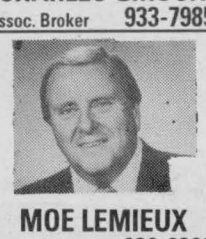

MOE LEMIEUX Sales Rep. 932-9386



MICHAEL VANDER MEER Assoc. Broker 534-2950

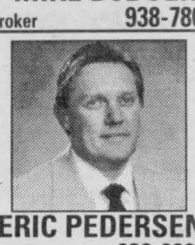

ERIC PEDERSEN Broker 938-9690



1000 FIRST ST. EAST
$64,900 (A-MLS 4753)
Can you afford $400/mth? If yes, you can own your own home. Qualified puchaser's only. 3 bdrm., 2 baths, gas heat, fenced yard, det. garage
SHERRY McCULLOUGH 937-0891



412 GILLESPIE AVE.
$74,900 (A-MLS 4863)
attention newlyweds or retirees. Many updates completed here. Just move in and enjoy. Monthly payments could be as low as $465/mth.
SHERRY McCULLOUGH 937-0891

OPEN HOUSE
SAT. JAN. 18 1:00 - 3:00 PM
SUN. JAN. 19 1:00 - 3:00 PM

30 WINE CRESCENT BAYVIEW ESTATES
~~$159,900~~
~~$139,900~~
$119,000
(J-MLS 4760)
New price for quick sale.
SHERRY McCULLOUGH 937-0891



OPEN HOUSE
SUN. JAN. 19 1:00 - 3:00 PM

115 HERITAGE PLACE
$93,900 (A-MLS 4552)
Executive style living w/low maint., 3 bdrm. inside unit townhome, prestigious area, 2 baths, gas heating, gas frpl., oak cabinets, fin. bsmt., single car garage. Payments could be as low as $579/mth.
SHERRY McCULLOUGH 937-0891





INGLESIDE $34,900
COMMERCIAL SHOP
(MLS 4820) 67'x25', 200 amps all heated. Great for professional or hobbyist.
MOE LEMIEUX 932-9386

NEW LISTING HOBBY FARM
(O-MLS 4885) nice country bungalow with over 1300 sq.ft., family room, rec room w/woodstove, dbl. det. garage. 80 acrew w/properly +/- 20 acres on south side tillable.
MOE LEMIEUX 932-9386



2057 PITT ST. NORTH
$88,800 (MLS 4901)
2 storey, spacious 3 bdrm. on large lot. Single detached garage.
SHERRY McCULLOUGH 937-0891

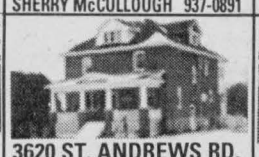

3620 ST. ANDREWS RD. (HWY. 138) $169,000
(A-MLS 4856) distinctive country home. 3 bdrm., 2200 sq.ft., brick
CLAIRE LALONDE 936-2761

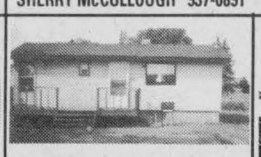

HWY. 43 $39,900
(L-MLS 4777) Civic #16376. Avonmore. 1 bdrm., cozy home.
CLAIRE LALONDE 936-2761



TRIPLEX $64,900
(A-MLS 4865) good income, centre town.
CHARLES SAYYEAU 933-1558

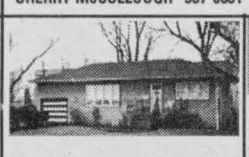

$77,900
A-MLS 4877) 3 bdrm. bung., rec room w/wet bar.
CHARLES SAYYEAU 933-1558



JAG'S EATERY, AVONMORE (L-MLS 4862)
New listing! Restaurant, ice cream parlour and bar. Excellent business venture. Turn-key operation. All equipped & ready to go.
MOE LEMIEUX 932-9386



220 NORTHWOODS
(A-MLS 4692) brand new. Family room/ fireplace, hardwood floors
MOE LEMIEUX 932-9386



327 SECOND ST. EAST
ONLY $79,500 (A-MLS 4860)
Zoned S.P.U., 4 bdrms., 2 baths, FR and office facilities.
MOE LEMIEUX 932-9386



REDUCED $58,000
(J-MLS 4680) 3 bdrm. year round home & garage. Open to offers
CHARLIE GIROUX 933-7985



GOOD REVENUE
(A-MLS 4811)
2 commercial bldgs & 4 apts., parking, loading dock & garage.
CHARLIE GIROUX 933-7985



2 BDRM. HOME
(O-MLS 4891) in good condition, oak kitchen, huge garage on 74 acres.
JUDI AUGER 931-3293



2+2 BDRM.
(O-MLS 4890) rec rm w/det. bldg, possibly use as office space for as little as $356/mth mtg. pmt.
JUDI AUGER 931-3293



1250 SQ.FT. BUNG.
(MLS 4884) 3 bdrms., finished bsmt., hdwd floors in LR, separate dining area, workshop & det. garage.
JUDI AUGER 931-3293



LARGE BUNGALOW
(A-MLS 4848) finished up and down, open concept, extra bdrms., master has own bathroom. Close to bike path & Cornwall Square.
JUDI AUGER 931-3293



COUNTRY ESTATE
(M-MLS 4864) 2 yr. old, 3 bdrm. executive home, hdwd & ceramic floors, mini barn. On 5 acres, 15 min. from downtown.
JUDI AUGER 931-3293

LOTS & LAND
RR 1 Long Sault, building lot w/water, gas & cable. $16,900 (M-MLS 4844)
Headline Rd., 235x200' lot, gas, cable. $23,900 (M-MLS 4635)
Moose Creek, 25 acres workable. $29,900 (L-MLS 4735)
Wales Village, treed lot, $26,500 (O-MLS 4544)
Osnabruck Twp., 131'x222. New homes in area. $14,900 (O-MLS 4109)
Twp. Rd. 31, 1.31 acres with well. $14,900 (MLS 4636)
Headline Rd., 134'x200'' lot, treed. $24,900 (M-MLS 4635)
RR 2 Cornwall , 62 acres - $40,000 (MLS 4887)
INQUIRE 938-2121



1713 WALTON $114,500
(A-MLS 4717) Nothing like brand new! 3 bdrms., gas heat, garage. Start the New Year right.
MIKE DeBOER 938-7802



1518 CATHERINE REDUCED $129,900
(A-MLS 4587) great family home, great area, main floor family room, frpl, whirlpool bath, ash trim & doors.
MIKE DeBOER 938-7802



LONG SAULT $79,900
(M-MLS 4560) great family home, centre hall plan, fireplace, hdwd floors, sunroom, great kitchen, close to park.
MIKE DeBOER 938-7802

LAND 45 ACRES
(M-MLS 4825)
Hwy. 2 close to Long Sault, some wooded, some open. City water and gas at road. Potential for market gardening or nursery.
MIKE DeBOER 938-7802

LOT RICHMOND DR.
(M-MLS 4824)
1.5 acres, many mature sugar maple trees. Two entrances installed. Possible severance.
MIKE DeBOER 938-7802



(A-MLS 4850) 1750 sq.ft., includes a bachelor apt., garage and pool
JUDI AUGER 931-3293



NEW TOWNHOME
$71,900 (A-MLS 4821)
Only 1 left. Bright, new 2 bdrm. townhome. Spacious bedrooms & private patio.
JUDI AUGER 931-3293



RIVERDALE $88,900
(A-MLS 4723) brick bungalow with garage, central air, gas heat, new modern windows.
ERIC PEDERSEN 938-9690

INCOME PROPERTY
$149,000 (A-MLS 4861)
brick 3 unit, gross income $20,160. Lot 55'x130'. Private parking.
ERIC PEDERSEN 938-9690

NEW LISTING
DEWHURST $132,000
(A-MLS 4897) quiet residential area, close to parks, 3 bdrm. split, family room.
ERIC PEDERSEN 938-9690

COZY 3 BDRM. $52,000
(MLS 4798) large eat in kitchen, quiet location. Quick possession.
NICOLE GIVOGUE 938-6223

PESCOD (A-MLS 4801)
3 bdrm., central air, fireplace, hdw. floors. 70'x110' treed lot. Excellent location.
NICOLE GIVOGUE 938-6223

MAIN ST., ALEXANDRIA
$38,900 (MLS 4845)
fixer upper with C-1 zoning. Make an offer
MIKE VANDERMEER 534-2950

ST. ANDREWS $75,900
(M-MLS 4341) 3 bdrm. bung., main floor laundry
MIKE VANDERMEER 534-2950

RR 1 ST. ANDREWS
$95,000 (M-MLS 4830)
Raised bungalow on country lot, hardwood & ceramic floors, 2 baths & more.
MIKE VANDERMEER 534-2950

HWY. 2 COMMERCIAL LONG SAULT $76,900
(M-MLS 4831) 100x180 lot with additional lot & duplex.
MIKE VANDERMEER 534-2950

NEW LISTING
RR 2 LUNENBURG
$114,900
Raised bung. on 1.3 acre private treed lot w/circular drive, pine cathedral ceilings, fin. bsmt w/woodstove
MIKE VANDERMEER 534-2950

NEW LISTING
RR 2 CORNWALL
$49,900
(MLS 4888) 22 acres with hilltop setting, 1 bdrm. home & barn in need of repair. Excellent building lot.
MIKE VANDERMEER 534-2950

WATERVIEW $114,900
(O-MLS 4817) spectacular view from this renovated 3 bdrm. with hardwood floors & fireplace.
MIKE VANDERMEER 534-2950

RIVERDALE $94,900
(A-MLS 4787) 1260 sq.ft. brick bung. on large lot, gardener's dream
MIKE VANDERMEER 534-2950

GLENDALE SUB. $79,900
(J-MLS 4774) well maintained 3 bdrm. bung. on large lot, rec rm., wood stove.
MIKE VANDERMEER 534-2950

RR 1 MONKLAND
$109,900 (L-MLS 4797)
3 bdrm. bung. on 5.36 acres, finished bsmt.
MIKE VANDERMEER 534-2950

NEW CONSTRUCTION LONG SAULT $126,900
(M-MLS 4802) 1200 sq.ft. bung. w/dbl. car garage & rec rm w/frpl
MIKE VANDERMEER 534-2950

NOTICE TO CREDITORS AND OTHER IN THE ESTATE OF REJANE LAURIN DE AGUILAR late of the City of Caracas, in the Republic of Venezuela.

All persons having claims against the Estate of Rejane Laurin De Aguilar who dies on or about the 19th day of June, 1996, are herby notified to send particulars of same to the undersigned on or before the 28th of February, 1997 after which date the Estate will be distributed, with regard only to claims of which the undersigned shall then have notice, and the undersigned will not be liable to any person of whose claim they shall not then have notice.

Dated at Cornwall this 20th day of January, 1997.

Michèle Simha Altaras
Trustee, by her solicitors
GOODMAN PHILLIPS & VINEBERG
250 Yonge St., Suite 2400
Box 24, Toronto, Ont.
M5B 2M6

59 LIVE ENTERTAINMENT

ERNIE FRANKS COUNTRY MUSIC for all occasions. One man band with full orchestra sound. From $80.-$160. Up to 40% discount on fundraisers, benefit & Senior Citizen dances. Phone: 937-0998.

68 CARTING/MOVING /STORAGE

U-DO-IT STORAGE. Save money on heated storage by renting a room & handling your own goods. A division of St. John's Transfer, 725 Boundary Road. 933-1495.

69 COURSES/ LESSONS

SHOTOKAN KARATE SCHOOL, Courses for everyone. John Sanfield MacDonald Public School, 581 Cheryl St., off Hwy.#138, 6:30-8:45 p.m., Tues-Thurs., 6 yrs. & up. $15/mth. Phone 937-0998.

MUSIC LESSONS: Violin & Mandolin lessons for children or adults. If interested, call Dan at 932-4520, after 5:00 pm.

MUSIC LESSONS: Guitar. Violin. Banjo. Bass. Mandolin. For all ages. Teacher of lots of patience for beginners. Experienced 35 years. Please phone 932-1347 if serious.

CRAFT CLASSES starting Jan. 27th until April. Tole painting, wreath making, centrepieces, etc. Mrs. B's Crafts & Gifts. Phone: 937-1723.

M. JEAN CAMERON REAL ESTATE LTD.
938-3860



RENE REYNEN
Sales Rep. 534-8177

$92,500
3 bdrm., 1 yr. old bung., oil heat, 2 acre lot, located north of Cornwall. Move-in condition
Yours for less than **$700/mth**
100% financing OAC
RENE REYNEN 534-8177

GOOD SELECTION INCOME PROPERTIES
Financing available. Duplex, triplex, multiplex
CLAUDE AUBIN 938-0032



RETA BEAUREGARD
Sales Rep. 938-3860

OPEN HOUSE
SUN., JAN. 19 1:00 - 3:00 pm
$67,000
3 bdrm. bung., east of Long Sault, on Avonmore Road, city water, double drive, lot 75x158.
Yours for less than **$500/mth.**
100% financing OAC
RENE REYNEN 534-8177

OPEN HOUSE
SUN., JAN. 19 2:00 - 4:00 pm
41 VIMY AVE. $69,900
3 bdrm., 2 storey home, good location, hardwood floors throughout, patio deck, many renovations done.
CLAUDE AUBIN 938-0032

$96,900
3 bdrm. brick back split, family room, gas fireplace, 2 baths, large landscaped lot 50 x 150. Owner says sell. Don't miss this one!
RENE REYNEN 534-8177

114 8th ST. EAST $49,900
2 bdrm. bung., large lot, garage, porches front & back, oil heating. Very clean
CLAUDE AUBIN 938-0032



CLAUDE AUBIN
Sales Rep. 938-0032

$105,000
NEW CONSTRUCTION
RD. 38 - St. Andrews area
3 bdrm., wooded 130x330 lot
Still time to choose colour & flooring
RENE REYNEN 534-8177

INGLESIDE 6 ANDERSON RD. WEST
2 bdrm. bungalow, detached garage, move-in condition
CLAUDE AUBIN 938-0032



LINDA LAVICTOIRE
Sales Rep. 938-3860

10 BRYDEN AVE.
3 bdrm. home boasting charm and character, fireplace and hardwood floor in living room, formal dining room
RETA BEAUREGARD 938-3860

ROSEDALE TERRACE 617 MELBA ST. $94,900
3 bdrm. bung. in prestigious area, hdwd flrs., frpl, att. gar., gas heat,
PHILIP BROWN 938-3860

$69,900
334 PRINCE ARTHUR
Immaculate 4 bdrm. home, 1400 sq.ft., renovated, lg. country kitchen, main flr. laundry, lot 50'x90'. Garage. Priced to sell quickly
LINDA LAVICTOIRE 938-3860

1730 ALGUIRE ST.
spacious bungalow on double lot, double car garage, inground pool, gas furnace, hardwood floor in living room, built in appliances
RETA BEAUREGARD 938-3860



16099 CONC. 9 CORNWALL TWP.
New listing. 1250 sq.ft., 3 bdrms. spacious LR w/wood pellet stove, recent carpets, windows, painted/ decorated throughout
PHILIP BROWN 938-3860

CLASSIFIEDS WORK
call 933-0014

74 LOST & FOUND

LOST DEC. 21ST, blue/multi-coloured prescription reading/half glasses in brown leather case from Greiche & Scaff Optical. Call 932-5088.

76 PET LIVESTOCKS

NEW YEAR'S SPECIAL: Beautiful puppies. Chia-Poms, Terri-Poo's, Poodles, Lhasa's, others. $150. and up and boarding. Bridlewood Kennels, Hwy #43, second farm east of Highland Road. 527-2074.

ADORABLE PUPPIES: Tiny female Yorkie, 6 mths, 3 lbs, $375. Shih-Tzus, Toy Poodles, Yorkie-Poos, Shih-Poos, Cock-A-Poos, $150. & up. Also, adult dogs, reasonable prices, for good homes. Phone: 527-3246.

85 PERSONALS

PSYCHIC - LET ME show you a better future. Private readings, life, love, business, money. Complete advice in all matters. Ph: 933-9122.

MALE, 30 YRS.OLD, part-time CD. Looking for other CD's or TV's and TS's, for outings or just fun. Very, very discreet. Please reply with photo or not to: P.O. Box 61, Cornwall, K6H 5R9.

TIRED OF HEARING your friends talk about their Valentine plans? Call Misty River Introductions and make some of your own. Ontario's traditional matchmaker serving the Cornwall Area. 613-257-3531.

WANT ADS work WONDERS!

92 NOVENAS

THANK YOU ST. JUDE for favour received. V.T.

THANK YOU ST. JUDE for favour received. P.J.A.

I ♥ THE CLASSIFIEDS

Parkway Peewee "A" Royals On A Roll

The Cornwall Peewee "A" Royals have been on a winning streak since November 30th. Tied for first place, the Royals wanted to keep the streak going and finish the 1996 year on a winning note.

On December 18th in Kanata, the Royals defeated the Blazers by a score of 8-1. Marcel Boyink was on fire and scored four times. Andrew Banville and Jason Berry each had a pair for the other four goals. Marc Lapointe, who was back from a two week injury, made some key saves in net.

On December 22nd, the East Ottawa Voyageurs were in town. In a penalty filled hockey game, the Royals kept their cool and registered another win by a score of 3-2. The three lines contributed with a goal each. Tim St. Jean scored in the first, Andrew Banville in the second and Matty McNally in the third. Marc Lapointe played a strong game between the pipes and kept the Royals ahead.

The Royals had a little too much turkey over the Christmas holiday and as a result suffered a loss of 3-1 to Carleton Place for their last game of 1996. Marc Lemire had the lone goal for Cornwall.

South Stormont Atom "B" Selects

The South Stormont Atom "B" Selects hosted an all day tournament in Long Sault on December 30, 1996. The Selects started out with a loss of 0-5 to Potsdam, but came back with a winning 6-2 against Cornwall. Single goals were by Neal Wereley, Jean Clement, Chris Sommers, Addison Pelkey and a double from Geoff Winchester. The assists were from Chris Sommers, Jean Clement, Neal Wereley, Addison Pelkey, Cameron McPherson and Andrew Cameron. Strong skating and passing kept the Selects on top.

In the next heat the Selects lost to Embrun in a 2-7 decision. The goals were by Neal Wereley and Addison Pelkey and the assists were from Joshua Bouchard, Richard Boileau and Matt Howard. The team had a strong second period, but not enough to get them ahead.

Minor "AA" Atom Rapids

Just like the city of brotherly love, the minor "AA" Atom Rapids have their own legion of doom. In a losing cause, and their final meeting of regular season play against the Rideau-St. Lawrence Kings, the talented line of Mathieu Bruyere, Brock McBride and Brent Lariviere were credited with a goal apiece in the 5-3 final. A credit to the Rideau goaltender who kept them in this one, as the Rapids were a threat every time they passed the Rideau blue line. Tip of the hat to Rapids goaltender Chris Gadbois, who turned away 22 of 27 Rideau shots. In other action, the Rapids took advantage of home ice to defeat Outaouais 5-1, and tied them in Hull 2-2, with two regulars out of the lineup. Colin Dignard hit the target both times for the good guys.

Many thanks to all of you who supported our fundraiser through the purchase of a raffle ticket. The winners were as follows: first prize, Claire Lalonde of Cornwall; second prize, Claude Major of Cornwall; third prize, Nancy Doyle of Nepean. Special mention to Pommier Jewellers for their kind donation and support of minor hockey.

COMMUNITY DIGEST

***SD&G DEVELOPMENTAL SERVICES CENTRE** is in need of volunteers to assist individuals with physical and/or development challenges towards meeting their needs for friendship and recreational activities within the community. Info 937-3072

***SLIM & TRIM GROUP** meets every Wednesday. Weigh in 12:00 to 1:00. Meeting 1:00 to 1:30. Held at Navy Vets Hall (basement), 30 6th St. East. Interested ladies drop in.

***ST. JOSEPH VILLA** 14 York St. hold a Card & Euchre party every Thursday for St. Lawrence Seniors Club. Free parking on York St. Everyone welcome!

***ST. JOSEPH'S VILLA** 14 York St. need volunteers for one-on-one visitation with the elderly or to share your abilities in crafts or ceramics.

***THE ALEXANDRIA CANCER SUPPORT NETWORK** meets twice monthly, 1st & 3rd Tuesday at 7:30 pm at the Glengarry District High School. Info, call Lise, 346-3513.

cornwall BUSINESS magazine

Cornwall Business Magazine, is a general interest business publication that profiles the local business community with a distribution of over 30,000 copies.

Mailed to over 4,000 business leaders around the world, primary handout at several trade shows, copies to local chamber, hotels, and worldwide head offices, this magazine is an advertising must.

Cornwall Business Magazine provides you the opportunity to profile your business to an international as well as local market.

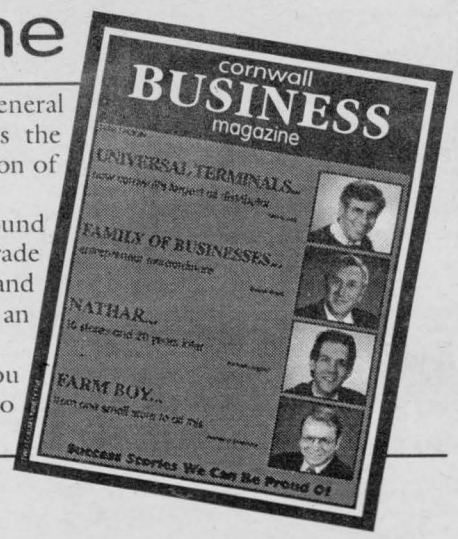



1997 Edition Will Be The Best Yet!!

RESERVE YOUR AD SPACE NOW!

If you own a business, call today!

ARLENE HULLS
SEAWAY NEWS
933-0014
329 Second St. W., Cornwall

~ DEADLINE ~
FEBRUARY 6, 1997

The One & Only
SHRINE CIRCUS
returns to Cornwall
July 9th for 2 Shows at
BROOKDALE MALL
4:00 pm · 7:30 pm
See White Tigers, Elephants, Acrobats, Clowns, Trapeze Acts, Canine Capers & More Guaranteed Fun For The Whole Family
Once Again GWE Group Inc. is Proud To Assist The S.D & G. Shriners in Their 13th Annual Tent Circus.
We Will Be Calling Businesses & Families To Help Support The Work of Shriners from Jan 6th until Apr.7/97
For Tickets or Information Call
1-800-665-1672 or 1-800-268-7371

Obituaries

ANGUS
Annie Patricia

Passed away at the Cornwall General Hospital on Sunday, December 8th, 1996.

Mrs. Annie Patricia Angus, in her 76th year, born in Glen Robertson, Ontario, of Parisien Manor; formerly of 425 Water Street East.

Dear daughter of the late William Henry Green and the late Julia Hindes.

Beloved wife of the late John Joseph Angus.

Dear step-mother of John Peter Angus; Mrs. Kathy Secours and Lisa Angus, all of Cornwall; James and Robert Angus, of Calgary, Alberta.

Dear aunt of Rita (Mrs. Hector Dore) and Anna (Mrs. Claude Seguin), both of Alexandria.

Also survived by seven great nieces and nephews and two great great nephews.

Will be sadly missed by Monique Richer.

Predeceased by two sisters, Helen Green and Mrs. Mary Richer and by one nephew, Laure Richer.

The funeral took place on Thursday, December 12th, 1996 from the Lahaie and Sullivan Cornwall Funeral Homes Ltd., East Branch to St. Columban's Church, Cornwall. Interment in Notre Dame Cemetery. Reverend Sarto Ratelle of St. Columban's Church officiated.

The pallbearers were the Nativity Guards.

BRUNET
Hermas

Passed away at Woodland Villa Nursing Home, Long Sault, on Friday, December 6th, 1996.

Dear son of the late Adrien Brunet and the late Victoria Cartier.

Beloved husband of Irene Gilberte Besner.

Loving father of Miss Evangeline (Linda) Brunet of Cornwall and Angelo Brunet (Shirley) of Mallorytown.

Dear brother of Maurice Brunet (Laurette) and Mrs. Lucia Mainville, both of Casselman.

Loving grandfather of April (Mrs. Gordon Chow) of Niagara-on-the-Lake; Bonnie (Mrs. Marty McCaw) of Brockville and Andrew Brunet of Toronto and great grandfather of Amber-Lee Chow and Kaitlynn Lea Chow.

Predeceased by five brothers, Eusebe, Dassise, Leo, Armand and Gerard Brunet and by three sisters, Miss Emmelia Brunet, Mrs. Marie Longtin and Mrs. Rosalia Forgues.

The funeral took place on Monday, December 9th, 1996 from the Lahaie and Sullivan Cornwall Funeral Homes Ltd., East Branch to the Memorial Chapel, Cornwall. Interment in Nativity Cemetery.

The pallbearers were Gordon Chow, Marty McCaw, Roger Brunet, Aldeau Mainville, Claude Brunet and Andrew Brunet.

BRUYERE
Jacques

Mr. Jacques Bruyere passed away at the Cornwall General Hospital on Monday, December 2nd, 1996, age 58 years.

Husband of Linda Andre.

Dear son of the late Albert Bruyere and the late Lauria Brisson.

Loved father of James, Jason and Shawn Bruyere, all of Cornwall.

Dear brother of Robert Bruyere (Yolande) of Port Colborne, Ontario; Calude Bruyere (Betty) of Waterford, Ontario; Gerald Bruyere (Carolyn) of Toronto and Francine Ferguson (Charles) of Cornwall.

Also survived by many nieces and nephews.

The funeral took place on Thursday, December 5th, 1996 from the Wilson Funeral Home, 822 Pitt Street, Cornwall, with The Mass of the Resurrection with Commendation and Farewell celebrated by Reverend Sarto Ratelle in St. Columban's Roman Catholic Church. Rite of Committal at a later date in St. Jacques Cemetery, Embrun, Ontario.

The pallbearers were Mike Gilmore, Ray Lapearle, Richard Marleau, Sandy Lepage, Ivan Sraka and Wayne Derochie.

DEROCHIE
Eugene Bernard

Passed away at the Janet MacDonell Pavilion on Saturday, November 30th, 1996.

Mr. Eugene Bernard Derochie, in his 57th year, born in Cornwall, Ontario, of 840 McConnell Avenue; formerly of 18 Pine Street.

Dear son of the late Edward Derochie and the late Philomen O'Byrne.

Husband by a previous marriage of Marie DeCristoforo.

Loving father of Patricia (Mrs. Daniel Lalonde) of Cornwall; Edward Derochie and Christine Derochie, both of Ottawa.

Dear brother of Nelson Derochie (Jeanne); Muriel (Mrs. John Losey); and Evelyne Derochie, all of Cornwall; Annette (Mrs. Clarence Hanton) of R.R. #1 Long Sault; Agnes (Mrs. Delbert Kritch) of St. Albert, Ontario and Noreen (Mrs. Rene Leroux) of Ottawa.

Loving grandfather of Cory, Mathew and Ashley Lalonde.

Predeceased by five brothers, Albert, Rene, Alfred, Earl and Leonard and by one sister, Mrs. Mulvina Leroux.

The funeral took place on Wednesday, December 4th, 1996 from the Lahaie and Sullivan Cornwall Funeral Homes Ltd., West Branch to St. Francis de Sales Church, Cornwall. Interment in St. Columban's Cemetery. Reverend Gary Ostler of St. Francis de Sales Church officiated.

The pallbearers were Rodney Flaro, Michael Hanton, Scott Hanton, Steven Derochie, Joe Derochie and Patrick Derochie.

HARTE
Delbert John

Passed away at the Hotel Dieu Hospital on Thursday, December 5th, 1996.

Mr. Delbert John Harte, in his 77th year, born in Cornwall, Ontario, of 512 First Street East.

Dear son of the late Arthur Harte and the late Jamsieann Lalonde.

Beloved husband of the late Edith Pitts.

Loving father of Barry Harte (Brenda); Cindy (Mrs. Roger Branchaud) and Donna (Mrs. Robert Douglass), all of Cornwall; Douglas Harte (Yvette) of Regina, Saskatchewan; Sharon (Mrs. Marcel Longtin) of St. Andrew's West and Marleen Harte of Montreal, Quebec.

Dear brother of Mrs. Pearl Stapley of Cornwall.

Also survived by nine grandchildren and four great grandchildren.

Predeceased by one sister, Mrs. Nora Cross.

The funeral took place on Monday, December 9th, 1996 from the Lahaie and Sullivan Cornwall Funeral Homes Ltd., East Branch to the Memorial Chapel, Cornwall. Interment in Woodlawn Cemetery. Reverend Terry Dunlop of Knox-St. Paul's United Church officiated.

The pallbearers were the Nativity Guards.

LACELLE
Richard Gilles

Passed away accidentally in Whistler, British Columbia on Tuesday, December 3rd, 1996.

Richard Gilles Lacelle, in his 24th year, born in Sudbury, Ontario, of 6322 Fairway Drive, Whistler, British Columbia; formerly of 1332 Alfred Street, Cornwall.

Beloved son of Fernand D. Lacelle and Nola Paquette.

Dear brother of Norman Lacelle, at home.

Loving grandson of Gabrielle (Mrs. Denis Boudreau) of St-Andre-Avellin, Quebec and the late Aldas Lacelle and Aurele and Laurence Paquette of Sudbury, Ontario.

Dear friend of Carly Drisdelle.

The funeral took place on Saturday, December 7th, 1996 from the Lahaie and Sullivan Cornwall Funeral Homes Ltd., West Branch to Ste. Therese de Lisieux Church, Cornwall, followed by cremation. Reverend Rheal Bisaillon of Ste. Therese de Lisieux Church officiated.

The pallbearers were Marc Andre Fiset, Nathan McAdam, Richard Gagne, Donato Diruvo, Stuart Miller and Stephan Deguire.

Honourary pallbearers were Pierre and Marc Samson.

OOSTERHEERD
John

Passed away at the Cornwall General Hospital on Tuesday, December 3rd, 1996.

Mr. John Oosterheerd, in his 64th year, born in Lutjegast, Groningen, Holland, of 2137 Pitt Street; formerly of 1312 Churchill Street.

Dear son of the late Cornelius Oosterheerd and the late Zwaantje Bolt.

Beloved husband of Johanna Veenstra.

Loving father of Tillie (Mrs. Greg Collins) of Russell; Susan (Mrs. Charles Fendley) of Georgetown; Rita (Mrs. William Kooistra) of Williamsburg and Carrie (Mrs. Michel Desnoyers) of R.R. #2 Mountain, Ontario.

Dear brother of Klaas Oosterheerd (Rina); Evert Oosterheerd (Marja); Trui (Mrs. Ime Kamminga); Trein (Mrs. Hank Ruiterkamp); Ida (Mrs. Jan de Boer); Greta (Mrs. Jan Ydsma); Lies (Mrs. Pieter Vander Heide) and Peterke (Mrs. Riekes Ganzevoort), all of Holland; Appie (Mrs. Cees Tiekstra) of Athens, Ontario and Zwanny (Mrs. Joe Molino) of Smiths Falls.

Loving grandfather of Vanessa, Todd, Rebecca, Amanda, Nathan, Megan, Alyssa, Kayla and Ryan.

The funeral took place on Thursday, December 5th, 1996 from the Lahaie and Sullivan Cornwall Funeral Homes Ltd., West Branch to Immanuel Christian Reformed Church, Cornwall. Interment in Woodlawn Cemetery. Reverend Allan Groen of Immanuel Christian Reformed Church officiated.

The pallbearers were Charles Fendley, Michel Desnoyers, Bill Kooistra, Andrew Veenstra, John Veenstra and Andy Adema.

Mr. Oosterheerd was a retired foreman of B.A.S.F.

LANGLOIS
Victor Fernand

Passed away at the Hotel Dieu Hospital on Tuesday, December 10th, 1996.

Mr. Victor Fernand Langlois, in his 75th year, born in Katevale, Quebec, of 1406 First Street East.

Dear son of the late Hector Langlois and the late Florence Gaudreau.

Beloved husband of Bertha Labbe.

Loving father of Normand Langlois (Terry) of R.R. #1 Summerstown.

Dear brother of Albert Langlois (Therese) and Jeannine (Mrs. Vianney Gagne), both of Cornwall; Edouard Langlois (Lilianne) of Oshawa; Gerard Langlois (Monique) of Farnham, Quebec; Marcel Langlois (Monique) of Magog, Quebec; Therese Langlois of Hamilton and Irene Langlois of Quebec.

Loving grandfather of Kenneth Langlois and Sherry (Mrs. Charles Laprade) and great grandfather of Travis and Andrew Laprade.

Predeceased by one brother, Henry Langlois (husband of Antoinette) and by one sister, Marguerite (Mrs. Benoit Rodrigue).

The funeral took place on Saturday, December 14th, 1996 from the Lahaie and Sullivan Cornwall Funeral Homes Ltd., East Branch to Holy Cross Church, Cornwall, followed by cremation. Reverend Rene Dube of Holy Cross Church officiated.

The pallbearers were Robert, Roger, Bernie, Bob and Luc Langlois and Jean Gagne.

The Honourary Bearers were Kenneth Langlois and Charles Laprade.

WE CARE
Whittaker Bros. Florist
est. 1888
304 Baldwin Ave.
933-2462
24 Hour Answering Service

salon funéraire
wilson
funeral home
Cornwall Ltd.

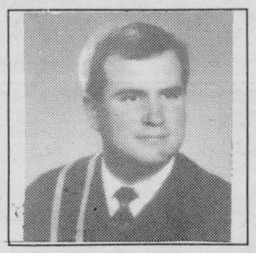

PETER HICKEY
Director
822 Pitt Street
938-3888

CHOICES

Some families want a traditional funeral service for their loved one, others choose a moderately priced, basic ceremony, still others prefer a simplified, low-cost alternative. There are individuals who wish to be cremated, while others believe in earth burial.

Lahaie & Sullivan Cornwall Funeral Homes provide service to all in need—honouring all beliefs and budgets. We are experienced and committed to offering choices to our families...choices at more affordable and *guaranteed* prices.

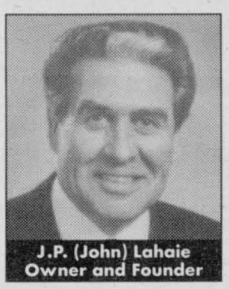
J.P. (John) Lahaie
Owner and Founder


Claudette R. Lahaie
Owner-Funeral Director

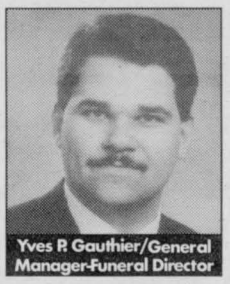
Yves P. Gauthier/General
Manager-Funeral Director

32 YEARS 1964 • 1996

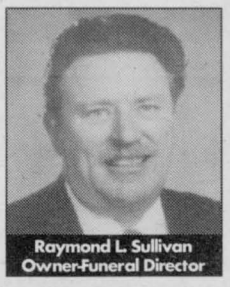
Raymond L. Sullivan
Owner-Funeral Director

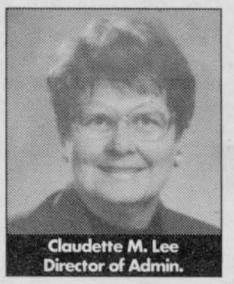
Claudette M. Lee
Director of Admin.

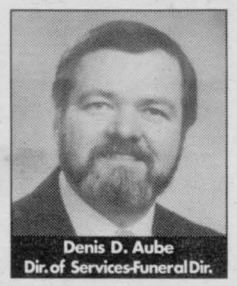
Denis D. Aube
Dir. of Services-Funeral Dir.

EAST BRANCH
614 First St. E.
933-2841

LAHAIE & SULLIVAN
CORNWALL FUNERAL HOMES

WEST BRANCH
20 Seventh St. W.
932-8482

"Turn to a Friend"

Wish-Come-True Sale

$1000 Cashback On Sentra

1996 Sentra XE
4 Dr.
auto, with overdrive, AM/FM cassette, tilt, 4 speakers, air conditioning, dual air bag & much much more.

M.S.R.P. 17,648
Nissan Factory Rebate -1,000
Grant Nissan Rebate -650
Wish Price 15,998*



* plus frt., pdi, taxes, lic. extra, in stock units only see dealer for details

1997 NISSAN ALTIMA

~~$24,498~~
$20,998†
(Recomended by 4 Out of 5 Wallets)

COMPARE FOR YOURSELF

Nissan Altima GXE with Auto	Toyota Camry CE Pack #1 - Auto	Honda Accord EX with Auto	Mazda 626 LX with Auto
$24,498	$24,674	$24,495	$23,400



Your Altima comes fully equipped with over 26 standard features incl.: automatic transmission • air conditioning • power windows • power door locks • AM/FM stereo cassette with 4 speakers and power antenna • premium upholstery front & rear armrests • digital clock • tilt steering • cruise control • intermittent wipers • tinted glass • 2.4L, 16-valve 150 hp engine • passive 4 wheel steering • dual air bags • steel side door impact beams • comprehensive new vehicle warranty with NO deductible • 24 hour roadside assistance and more!

Ask us about No-Nonsense Leasing

Grant NISSAN

700 Rosemount Ave.
Cornwall
(613) 933-7555

NISSAN
Ask About Our NO NONSENSE LEASE

Rodger Grant FAMILY

Grant NISSAN
TOYOTA
Cornwall HONDA

JANUARY USED CAR CLEARANCE

96 HONDA ACCORD EX, 4 dr., sedan, auto., loaded
96 HONDA CIVIC CGX, H/B, auto., 19,000 km, just like new
95 HONDA CIVIC EX, 4 dr., sedan, A/C, loaded, 19,000 km, showroom
95 NEON SPORT, top of the line, 4 dr., auto., loaded, ext. warr., 1 owner
94 HONDA ACCORD EX, 4 dr., sedan, 53,000 km, loaded, 1 owner
94 CHRYSLER CONCORD, auto., 4 dr., sedan, fully loaded, 63,000 km
94 PONTIAC SUNBIRD, 4 cyl., 5 spd., air, 64,000 km
(3) 93 NISSAN QUEST XE, V6, auto., loaded, choose your colour, bal. of fact. warr. on all 3
93 NISSAN MAXIMA GXE, V6, loaded, 58,000 km, mint
93 HONDA ACCORD EXR, 4 dr., fully loaded, rear spoiler, showroom
93 OLDS CUTLASS SUPREME SL, auto., fully loaded, 78,000 km
93 HONDA ACCORD EX, 4 dr., 5 spd., fully loaded, 77,000 km, bal. of fact. warr.
93 HONDA CIVIC EX, 4 dr., 5 spd., 61,000 km, bal. of fact. warr.
93 HONDA CIVIC DX, 2 dr., h/b, auto., cass, only 43,000 km
93 HONDA CIVIC Si, 2 dr., coupe, sunroof, auto., air, power pkg. bal. of fact. warr.
92 NISSAN MAXIMA GXE, 4 dr., sedan, fully loaded
92 DODGE CARAVAN SE, 7 pass., 4 quad seats, fully loaded, only 82,000 km, ext. warr.
92 NISSAN MAXIMA SE, 4 dr., sedan, loaded, black
91 HONDA ACCORD EXR, fully loaded, 1 owner, undercoated, 90 K
91 HONDA CIVIC, 2 dr., h/b, 5 spd., 1 owner, fully maintained
91 GEO SPRINT CONV., auto., only 71,000 km, bright red
90 HONDA CIVIC LX, 4 dr., sedan, full power option, 1 owner, ex. cond.
90 TOYOTA TERCEL, 2 dr., h/b, auto., cass, only 59,000 km, 1 owner, lady driven
86 JEEP COMANCHE, 6 cyl., 4x4, only 100,000 original km, alarm system, great winter vehicle

Grant NISSAN
700 Rosemount Avenue, Cornwall
(613) 933-7555

The Quality You've Come To Expect At Unexpectedly Low Prices

That's The Toyota Value Advantage

TOYOTA COROLLA SD
auto., air cond.,
ONLY $1,000 DOWN
LEASE FROM $235‡/mth for 48 mos
frt. & PDI incl.



TERCEL CE
ONLY $1,000 DOWN
LEASE FROM $195‡/mth for 48 mos
frt. & PDI incl.



RAV 4
full time, 4 wheel drive, auto.
ONLY $1,250 DOWN
LEASE FROM $297‡/mth for 48 mos
frt. & PDI incl.



SPECIAL LEASE & FINANCING RATES
on 4 Runner, Corollas, Tercel, Avalon, Rav 4

FREE CAR WASH EVERY TIME YOUR CAR IS IN FOR SERVICE

RODGER GRANT TOYOTA
353 Pitt St.
932-1106 *see dealer for details



CALLING ALL HONDA OWNERS
DO WE HAVE A SPECIAL FOR YOU!!

OIL, LUBE & FILTER $19.95*
plus
FREE 30 POINT INSPECTION
plus
NO GST ON ALL REPAIRS
(parts & labour)

*most makes & models

Cornwall HONDA
Don't Open Your Hood To Strangers.

1200 Brookdale Ave. 613-933-7558 1-800-268-6571