Drive Into The New Year
With A New Toyota
• 4.8% APR
• Cash Discounts
• Low Lease Rates
• $5,000 Draw
Rodger Grant TOYOTA
See Us At Brookdale Mall

BERKSHIRE
INVESTMENT GROUP INC.
Bruce Tessier, CFP
55 Water Street West, Suite 390, Cornwall
(613) 930-2122
Bruce Tessier
Certified Financial Planner



Leon's
BOXING WEEK BLOWOUT!
FINAL DAY
SATURDAY, JANUARY 9th
136 4th Street East, Cornwall 932-2684

SEAWAY NEWS

January 8, 1999 VOLUME 13, ISSUE 2 SERVING CORNWALL AND AREA

Cold Hands? ... Warm Hearts!



In many ancient cultures, weather was thought to depend on the moods of the Gods. Such notions may seem outmoded, but people in general might be forgiven for continuing to suspect the Gods of weather for the recent cold spells enveloping the Cornwall area. Yet, even with this cold snap, the fleeting expressions and experiences of children continue to be the most spontaneous, unaffected and universally appealing of subject matter. As we enter this cold part of 1999, let us all realize that the world's children and their future legacy require our sustenance and protection.

Pictured above at Viscount Alexander School are friends Narendra Singh, Justin Landry, Ashley Bolpi and Michael Kholbinger.

(Story & photo by Aubrey Johnson)

DONE RIGHT
ROOFING
& SIDING
933-2157
Leaky Roof?
Don't be left out in the cold.
Call Now For
SNOW & ICE
REMOVAL
24 HR. emergency leak service
• SHINGLES OF ALL TYPES
• 2 PLY MEMBRANE ROOFING
• 10 YEAR WORKMANSHIP WARRANTY
• FULLY INSURED
• FREE ESTIMATES
• FINANCING OPTIONS AVAIL.
ROOFS & SIDING
BOOK NOW FOR SPRING
& SUMMER INSTALLATION
GET THE JOB "DONE RIGHT"
AND DON'T WORRY IT PAYS!
BRENT 24 HR. PAGER 613-786-6682

SKI
TUNE-UP
starting from $14.99
SPORTEC
405 9th St. W., Cornwall
938-9314

Winter Clearance Days
Selected Winter Fashions
1/2 PRICE
Blouses, Pants, Skirts, Sleepwear, Dresses,
Pant Suits, 2 and 3 piece Suits, Sweaters,
Formal Dresses and Much, Much More!
Regular & Petite sizes 4 to 44
Cruisewear Arriving Daily
VIAU'S LADIES' WEAR
(Chez Colette)
Hours:
Mon. & Tues. 9 - 6
Wed. & Sat. 9 - 5
Thurs. & Fri. 9 - 9
Please Note that We will be Open Sun., Jan. 10, 12-4 p.m. For This Sale Only
GREEN VALLEY 525-2992
Most Recommended Store For Quality & Services At Reasonable Prices



OIL, LUBE & FILTER SPECIAL
plus FREE
• Brake Inspection • 4 Tire Rotation
• Windshield Washer (4l.)
• Front End Inspection
Specializing In:
Tune-Ups • Brakes
• Wheel Alignments
• General Repairs
• Air Conditioning
INSPECT
• Electrical Charging System
• Lights, Inside & Outside
• Exhaust System
• All Fluid Levels & Belts
• Check Tire Tread Wear
• Adjust Tire Pressure
$22.95 most cars
up to 5L. 10W30 Castrol GST
THE SPECIALIST
CORNWALL TIRE SERVICE
(Where Customer Service Is #1)
ALLIANCE
MICHELIN
BFGoodrich
UNIROYAL
HOURS:
Monday thru Friday 8 a.m. till 5 p.m. Saturday 8 a.m. till noon
428-11th St. W., Cornwall 933-0363 933-1515





Snowmobile Trails are Now Open in Cornwall & Area

The local snowmobile club has announced that grooming operations have commenced for the 1998/99 snowmobiling season. Snowmobile trails are now open to all snowmobiles displaying a 1999 OFSC Permit on the windshield on a centre/right location on the hood. Snowmobilers are reminded to ride with extra caution since early winter snow and ice conditions can be very changeable and unpredictable from day to day.

Snowmobilers are reminded hot ice conditions are still not good and are advised to stay off the ice.

The club also reminds snowmobilers to obey all the rules of the road while riding its trails. For those 12 and over or without a driver's licence of any kind, the club is offering MTO approved Driver Training Courses. 1999 OFSC Permits are now available at local dealers for $130.

It is the responsibility of each individual rider to exercise due caution and diligence while operating a snowmobile to ensure his/her own safety and that of other snowmobilers.

Snowmobiling can be a safe, enjoyable part of the community's recreational and social activities if each rider remembers: *SledSmart: Don't Drink and Ride.*

As an active and concerned volunteer, the club also urges any member of the public who encounters a problem related to snowmobiling to call for assistance. Club trail maps are available to members upon request.



ASK YOUR PHARMACIST

Your pharmacist is your medication expert and can provide advice and information on a wide range of health issues



Paul Trottier
Pharmacist

Heartburn

An occasional upset stomach caused by acid indigestion or heartburn is common. In most cases, diet and lifestyle changes can prevent heartburn. Antacids and other newer nonprescription medications can also be used to provide occasional relief.

Sometimes your symptoms might be a sign of something more severe. Talk to your doctor or pharmacist if you are experiencing any of these warning signs:

- gnawing or burning pain, especially on an empty stomach
- persistent symptoms
- blood in your stool or black, tarry stools
- nausea and vomiting
- loss of appetite
- weight loss
- chest pain
- blood in your vomit or vomit that looks like coffee grounds
- trouble swallowing
- no relief after using antacids or other nonprescription products
- hoarse voice in the morning
- coughing, wheezing or trouble breathing at night

HOW CAN I PREVENT HEARTBURN?

- Whenever possible, stop or cut down on smoking, lose weight and limit your intake of alcohol. Smoking and alcohol consumption are well-known causes of heartburn.
- Avoid any foods that appear to cause heartburn or make it worse. Such foods might include fatty foods, spicy or acidic foods, coffee, chocolate, fruit juices and peppermints.
- Some drugs can cause heartburn or make it worse. Ask your doctor or pharmacist about the effects of any medications you are taking. ASA and anti-inflammatory drugs for arthritis are common causes of upset stomach.
- Eat small meals. Four or five small meals every day are easier on your stomach than three large meals.
- Eat slowly. Gulping down your food can overwhelm your stomach.
- Try not to bend or lie down shortly after eating since heartburn is more likely to occur in this position. Try raising the head of your bed slightly at night (use blocks or a wedge, not pillows).
- Avoid wearing tight clothing. Tight clothes can push stomach contents upwards causing heartburn.
- Keep a record of the times you have heartburn and of the things you did or ate just before. Such a record may help you identify the things that cause heartburn or that make it worse.
- Talk to your pharmacist about the nonprescription products that are available to relieve your symptoms. Antacids neutralize acid in the stomach and are a good choice when you have mild symptoms. The newer H2 blockers reduce acid secretion in the stomach and can be taken before a meal to prevent symptoms. Don't take an H2-blocker for more than two weeks without talking to your doctor or pharmacist

TAKING ANTACIDS CORRECTLY:

- Don't take an antacid if:
- you are allergic to any ingredient in the product.
- You have severe pain in your stomach
- You are taking any other medication without first checking with your doctor or pharmacist
- Don't take an antacid for more than 2 weeks unless directed by your doctor
- If you have a kidney disorder, avoid antacids containing magnesium.
- If your doctor has recommended that you follow a low sodium diet, avoid antacids containing sodium.
- Don't take antacids containing calcium or sodium bicarbonate with large amount of milk or milk products.
- Don't give antacids to children under 6 years of age.

If you have any questions, talk with your pharmacist!

JEAN COUTU
5 9th Street East 938-7339

JANUARY CLEARANCE SALE
up to 50% off selected merchandise
Three Floors of Quality Furniture
Hours:
Tues., Wed., Thurs., Sat. 9:30 am - 5:30 pm
Fri. 9:30 am - 9:00 pm
Items not exactly as illustrated
The Furniture Loft
HOME • OF • FINE • FURNISHINGS
Financing Available
Hwy #43, Finch 984-2051
Hwy 43 Finch Moeland Hwy 138 Cornwall

Keepin' it real.

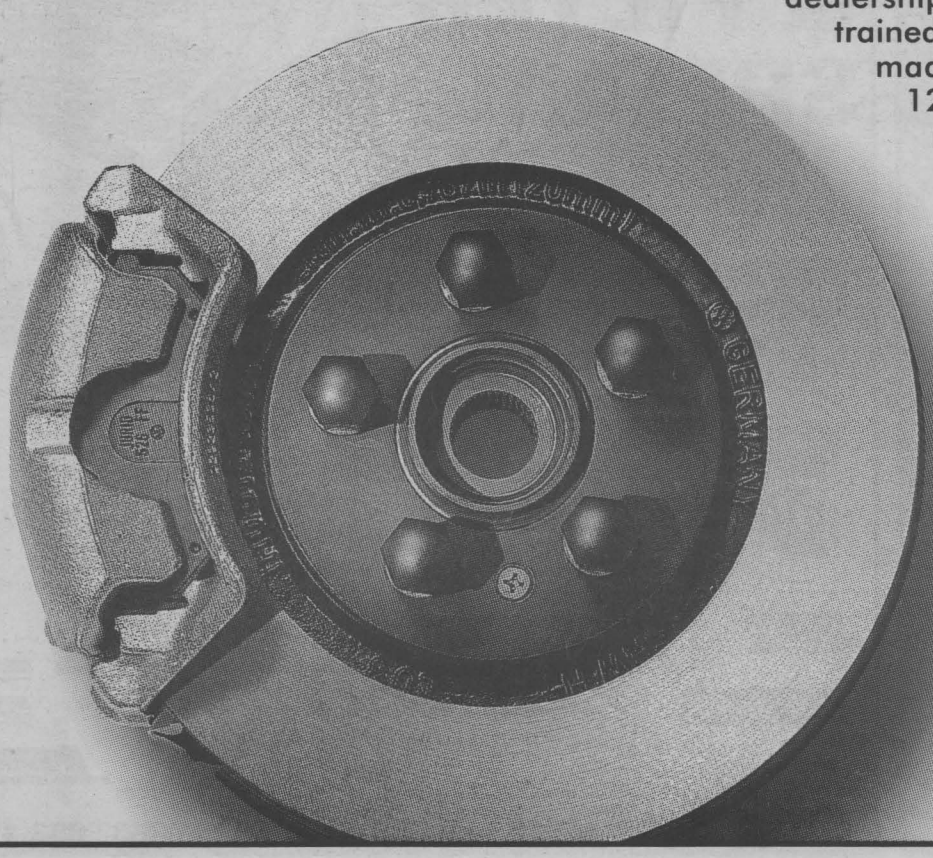

We're the Volkswagen Parts & Service professionals at your local dealership. Only we have the latest diagnostic tools, the factory-trained technicians, and the real Volkswagen guaranteed parts made to precise specifications. Parts that are backed by a 12 month/20,000 km limited warranty.* Everything you need to keep your Volkswagen performing like new. It's your Volkswagen. Insist on keepin' it real.

Volkswagens Love Real Volkswagen Parts.

Keepin' it real.
VOLKSWAGEN PARTS & SERVICE

www.vw.com

*See your dealer for details on our Limited Parts Warranty.

Jack MacDonell Motor Sales Ltd
632 PITT STREET
CORNWALL, ONTARIO
K6J 3R7

In & About CORNWALL

Agape Centre Gets Help

The Agape Centre was the focus of a skating party last Saturday at the Civic Complex in Cornwall. Local skaters were asked to bring a can of non-perishable food for the Agape Centre as admission to the skating party. More than 100 people took part in the event and helped out the Centre.

St. Lawrence Centre To Host Bridal Show

The St. Lawrence Centre will host Wedding World '99 on Janaury 29th - 31st. This spectacular event will showcase ideas, products and services necessary to plan the perfect wedding, along with great prize giveaways and a Bridal Registry. Check out the wonderful displays and information all under one roof on Friday and Saturday, January 29th and 30th from 10:00 am.

CAS Workers Sign Deal

The Cornwall Children's Aid Society Workers have signed a new contract which will give them a 4.5 percent wage increase over two years. The workers had not had a wage increase in seven years and would have gone on strike had a deal not been reached.

Citizen of the Year

The Cornwall Chamber of Commerce is looking for the citizen of the year for 1998. Nominations for the prestigious award are being accepted at the Chamber office until January 15th. The awards banquet is scheduled for February 6th where the citizen of the year will be announced as will several other business excellence award winners. The Citizen of the Year for 1997 was Bruce Maynard, owner of Maynard's Independent. Tickets for the banquet are $50 each and can be purchased at the Chamber office. Entertainment for the evening will include Jeff Evason and his wife Tessa who were recently featured on the World's Greatest Magicians on television.

Carnival '98 Set To Go

This year's Carnival '98 will be held between Feb. 5th and 14th. The winter carnival offers a wide variety of activities for all ages. Once again there will be a skating rink in Lamoureux Park as well as the children's park and slide. Laurent Godin, renowned ice sculptor, will again be decorating the downtown core with ice sculptures. Opening ceremonies will be held in Lamoureux Park on February 5th at 7:30 pm and will be followed by fireworks at 9:30 pm. A new addition to this years carnival is a street dance on February 5th and snowmobile drag races on February 7th.

Alzheimer Awareness Month

January has been declared Alzheimer Awareness Month in the City of Cornwall. The Alzheimer Society is focusing on the important role that the caregiver plays with the Alzheimer patient and the many ways to help the caregiver cope with the stress.

Drop in Events At Library

There are currently many drop-in events offered at the Cornwall Public Library. Check-Mates can offer the chess player some exciting competition and a relaxing atmosphere on Saturday afternoons. There will also be a chess tournament on February 6th and March 6th. For the younger children there is storytime being offered on Thursdays from 7:00 to 7:30 pm where children can bring their pyjamas and teddy bears for story time.

FLAT-OUT BETTER!
SONY WEGA 32" T.V.

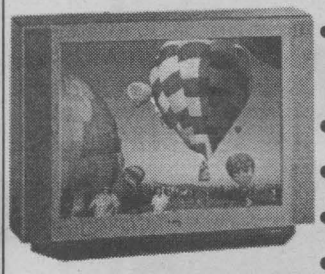

•Flat Trinitron Picture Tube
•Digital Comb Filter
•2 Tuner P.I.P.
•New Speed Surf
•15 Watts x2 Audio

See It For Yourself

Bill MITCHELL TV & Audio
1410 Pitt Street North
933-3133

WARNING!! ONLY 3 DAYS LEFT!!
RATE BREAK AT BROOKSHELL
1.9% FINANCING on all the following 1999 models

PONTIAC Sunfire, Grand Am, Bonneville, Grand Prix, Trans Sport
BUICK Century, Regal, LeSabre, Park Avenue
GMC Safari, Jimmy, Sonoma, GMC Classic (Extended) Trucks



LAST CHANCE
Ends January 11th

PONTIAC BUICK GMC Brookshell
WHERE EVERYBODY GETS A GREAT DEAL!
1236 Brookdale Ave. 932-1724

AMOUNT FINANCED 48 MONTHS
$20,00
BANK RATE AT 8.25%
$3,549.28
HOLIDAY RATE BREAK - 1.9%
$785.44
APPROXIMATE SAVINGS
$2,763.84

END OF SEASON
LIQUIDATION
ALL STOCK MUST GO!
Daisyfresh Disney Playtex WARNER'S WonderBra

• REDUCED • REDUCED • REDUCED • REDUCED • REDUCED • REDUCED • REDUCED • REDUCED • REDU
SAVE 20% to 50% extra on items already reduced
• REDUCED • REDUCED • REDUCED • REDUCED • REDUCED • REDUCE



T-SHIRT $2.99
COTTON SWEATSHIRT $7.99

WITH PURCHASE OF $50 OR MORE
FREE HAINES ITEM
with presentation of coupon

OPEN:
Mon., Tues., Wed. 9:30 - 6:00
Thurs., Fri. 9:30 - 9:00
Sat. 9:30 - 5:00

LACE DEPOT
1380 2nd St. E, EASTCOURT MALL
4th St. East, St. Felix St., LACE DEPOT, Lynwood Dr., 2nd St. East























Pyjama
20%-50% off
on top of already reduced low price

Riding the Market

(NC)—Sometimes change isn't as good as a rest.

Take investing in the stock market, for example.

When the market dropped dramatically last year, skittish investors immediately wanted to pull out. When the market began to rise again, they wanted to get back in.

Trying to Œtime the market' just doesn't make sense. Often, the most successful investor is the one who just sits still while everyone else jumps.

That's exactly what smart investors did during the turmoil last year: they stayed put. Why? Because they understood some basic facts about how the market has worked for decades:

Time, rather than timing, is all-important.

It's the length of time you keep your investments on the market, rather than the timing of when you invest, that can make all the difference in the world.

There is nothing new about market ups and downs.

The market has always been volatile – it's part of the nature of equity markets themselves. In fact, stock markets tend to fall about once every two years. And while this turbulence can be unnerving for some investors, particularly newer ones, the best advice is to focus on the long term. For it's over that long term that some of the best returns can be realized. Investors must be prepared to sit through market fluctuations.

Stocks tend to head right back up after steep declines in the market.

As stocks recover from setbacks, they resume an overall upward trend. Investors who have been able to maintain their long-term outlook have historically been rewarded with strong returns. And while equity and stock investments are considered riskier, they have a record of outperforming more conservative investments, over longer time periods.

When the boat begins to rock, hold onto your seat!

Tempting though it may be to jump over the side, the best way to get through stock market turmoil is to sit tight. Keep your eyes focussed on the far shore, on your long-term objectives. And if you have to check anything, make it your financial plan – not the daily stock market readouts! Remaining true to your financial goals will bring you the best rewards.

Focus on your Future



Time has a way of slipping by. Before your know it, you'll be on yur way to retirement. Start planning now, and then take your time enjoying life.

Luke Bedard

Professional Investments
932-9847
702 Second St. E. Cornwall



Timothy Ming P.Eng, MBA

TIMOTHY MING
Independent Financial Consultant

- Financial & Retirement Planning
- Mutual Funds • GIC's • RRSP's • RRIF's
- Life and Disability Insurance
- Tax & Estate Planning
- Severance Counselling

21 Water St. W., Cornwall, Ontario K6J 1A1
Tel: 932-7526 Fax: 932-6555
Independent Thinking... Working for You!
Sponsored by FundEX Investments Inc.

Mutual Funds Make You Nervous?

Call me
Cecil McNally
Professional Investments
932-9847
933-7872



PONTIAC/BUICK/GMC PRESENTS

HOLIDAY RATE BREAK

1.9%‡

PURCHASE FINANCING UP TO 48 MONTHS.
1.9%‡ PURCHASE FINANCING ON MOST 1999s AND REMAINING 1998s.

SMARTLEASE $228* OR PURCHASE FOR JUST $17,978† 1.9%‡
/36 months/$1,500 down payment/$645 freight required (excludes freight $645)
NO SECURITY DEPOSIT
Purchase Financing Up To 48 Months.

Or get into a Sunfire Sedan for as low as $198**/month/36 months

SMARTLEASE $298* OR PURCHASE FOR JUST $27,498† 1.9%‡
/36 months/$3,500 down payment/$865 freight required (excludes freight $865)
NO SECURITY DEPOSIT
Purchase Financing Up To 48 Months.

WITH AIR AND AUTOMATIC

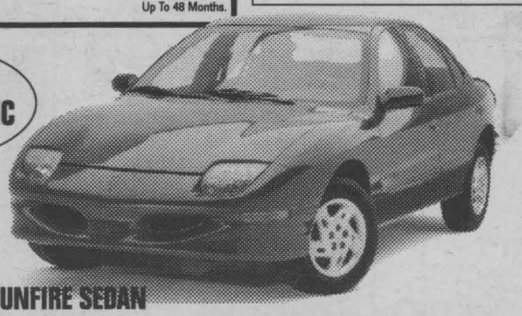

1999 PONTIAC SUNFIRE SEDAN

With its sporty look, the 4-door Sunfire is by far the most exciting in its category. It comes with: 4-speed Automatic Transmission with Enhanced Traction System, Air Conditioning • 2.2 litre 2200 L4 115HP engine • Rear spoiler • 4-wheel anti-lock brakes • Folding rear seatback • Next Generation dual front air bags • PASSLock® theft-deterrent system



1999 PONTIAC TRANS SPORT

A true Pontiac, it's the only minivan built for drivers. It comes with: 3.4 litre 3400 V6 185HP engine • 4-speed automatic transmission • Air conditioning • Next Generation driver and front passenger air bags • Seat-mounted side air bags • 4-wheel anti-lock brakes • AM/FM stereo cassette

SMARTLEASE $268* OR PURCHASE FOR JUST $23,758† 1.9%‡
/36 months/$3,760 down payment/$870 freight required (excludes freight $870)
NO SECURITY DEPOSIT
Purchase Financing Up To 48 Months.



1999 GMC SAFARI

The minivan that's versatile enough to handle any family's needs. It comes with: 4.3 litre Vortec 4300 V6 190HP engine • 4-speed automatic transmission with overdrive • 4-wheel anti-lock brakes • Next Generation dual front airbags • Air conditioning • AM/FM stereo with cassette • Cloth seats • Deluxe chrome grille • Deep tinted glass

SMARTLEASE $288* OR PURCHASE FOR JUST $24,118† 1.9%‡
/36 months/$3,280 down payment/$810 freight required (excludes freight $810)
NO SECURITY DEPOSIT
Purchase Financing Up To 48 Months.

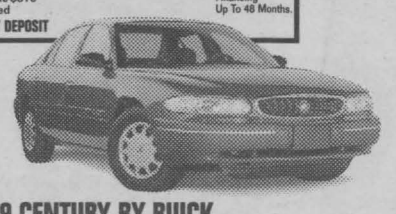

1999 CENTURY BY BUICK

Surround yourself with a surprising touch of luxury. This Buick is equipped with: 3.1 litre 3100 V6 160HP engine • 6 passenger seating • 4-speed automatic transmission • 4-wheel anti-lock brakes • 4-wheel independent suspension • Power door locks, windows and mirrors • Air conditioning • PASS-Key® II theft-deterrent system • Enhanced Traction System • Remote keyless entry with Panic feature • Automatic Light Control • Cruise control

SMARTLEASE $238* OR PURCHASE FOR JUST $20,498† 1.9%‡
/36 months/$2,500 down payment/$620 freight required (excludes freight $620)
NO SECURITY DEPOSIT
Purchase Financing Up To 48 Months.



1999 PONTIAC GRAND AM SE SEDAN

Injected with lots of good ideas...and a healthy dose of adrenaline, your reliable driving excitement comes complete with: 2.4 litre Twin Cam 150HP engine • Bold and exciting new design • All-new chassis, with exceptional rigidity • 4-wheel anti-lock brakes • 4-speed automatic transmission with Enhanced Traction System • 4-wheel independent suspension • AM/FM stereo cassette • Power door locks • Tilt-Wheel™ • PASSLock® theft-deterrent system

OFFER ENDS JANUARY 11, ONLY AT YOUR PONTIAC/BUICK/GMC DEALER

PONTIAC BUICK GMC

3.9%‡ Purchase Financing up to 60 months.

We'd like you to know more: Come visit us at your local dealer, on our website at www.gmcanada.com or call us at 1-800-GM-DRIVE. **$198/month/36 months based on Sunfire Sedan R7Z. *Based on a 36 month lease for Sunfire Sedan R7B, Trans Sport R7N, Safari R7Z, Century R7Z and Grand Am SE Sedan R7R. A down payment or trade of $1,500/$3,500/$3,760/$3,280/$2,500 required. No security deposit required. Total obligation is $9,708/$14,228/$13,408/$13,648/$11,068. Annual kilometre limit 20,000 km, $0.12 per excess kilometre. Other lease options available. *†Freight as indicated. Licence, insurance, air conditioning excise tax and taxes not included. Dealer may sell or lease for less. ‡Financing on approved GMAC credit only. Example: $10,000 at 1.9% APR, the monthly payment is $216.51 for 48 months. Cost of borrowing is $392.48. Total obligation is $10,392.48. Example: $10,000 at 3.9% APR, the monthly payment is $183.71 for 60 months. Cost of borrowing is $1,022.60. Total obligation is $11,022.60. Down payment, trade and/or security deposit may be required. Monthly payment and cost of borrowing will vary depending on amount borrowed and down payment/trade. *†‡Offers apply to select 1999 new or demonstrator models equipped as described, and applies to qualified customers in Ontario only (excluding Thunder Bay and Kenora). Limited time offers which may not be combined with other offers. Dealer order/trade may be necessary. See your dealer(s) for conditions and details. www.gmcanada.com is a trademark of General Motors Corporation.

Announcement



Dick Aubry, President Seaway News is pleased to announce the appointment of Robin Cameron to our sales team.
Robin has been actively learning the sales business over the past few months @ Seaway News

SEAWAY NEWS
'Since 1985
329 2nd St.W. Cornwall 933-0014

Hunt Financial Services Inc.

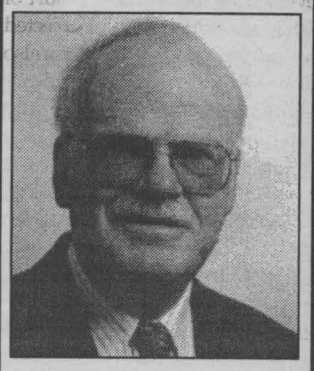

JAMES R. MAGIE F.I.C.B.
Vice President Investments
933-2424

- Investments
- Mutual Funds
- GIC's
- RRSP's
- RIF's

Financial & Retirement Planning

311 Second Street W.
Cornwall, ON K6J 1G8

Mutual Funds offered through Balanced Planning Investments Corporation

Seaway Profile

Cornwall & Area's Largest & Most Comprehensive Fitness Facility

Paradise Tanning & Fitness Center

"Here We Grow Again!"

... Expansion Plans for 1999

With over 5,000 members in just two short years, Paradise Tanning & Fitness has plans for expansion once again. In celebration of going over the 5,000 member plateau and to meet increasing demand heading into the new millennium, Paradise Tanning & Fitness will be adding over $50,000 of new Cardio and Fitness equipment.



Also included in the expansion plans is the construction of a swimming pool, two squash courts, co-ed whirlpool, expanded change rooms with saunas, whirlpools and steam rooms.

Paradise Fitness Center has recently offered Hydra Spa Therapy to its growing list of equipment and services provided.

Paradise is proud to announce the addition of Hydra Spa Therapy treatments as it was only previously available in larger cities.

Taking pride in the fact that they not only offer the widest array of equipment and services in the area but also offer the best rates. This is made possible by having the largest membership and facility in the area as well.

If aerobics is your thing then Paradise is the place to be. Aerobic programs are offered six days a week and soon to be added will be the ever-so-popular Billy Blanks Tao-Do that has been the rage throughout North America.

Perhaps boxing is your preference, if so then Paradise is the place offering boxing on Tuesday and Thursday evenings.

Both aerobics and boxing are offered at the special price of only $25 per month with unlimited use.

Do your winter vacation plans include a trip South or perhaps a little colour would chase away the winter blues? Paradise Tanning has the answer with six tanning beds and two more to be added in 1999 including a Stand Up Tanning Booth. Also available are a complete line of tanning lotions.

Dan Champagne, owner of Paradise Tanning and Fitness says, "staying in shape has never been more popular," and he sees no sign of the fitness craze slowing down. "People realize more and more the relationship between a regular fitness program and better overall health." says Dan.

As we head towards the year 2000 and beyond, Paradise Tanning & Fitness will continue to expand and grow in order to offer our customers programs and equipment theY want.

1515 Pitt Street North 613-930-2445

24 hour Info line: 930-2060 code: 4615

We're Offering Our Biggest Special Promotion Ever!!

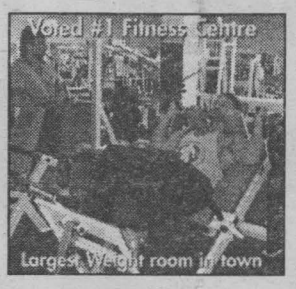

In Celebration & Appreciation of Signing Over 5,000 Members & For Voting Us The #1 Fitness Center ...

***We Are Offering For The Next Two Weeks Only* (All New & Renewing Members)**



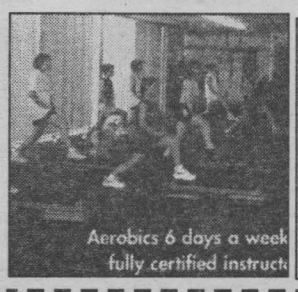

1. $100. Off Any 1 Year Membership
$50.00 Off Any 6 Month Membership
2. Receive 1 FREE Month If Prepaid
3. Buy 10 Tanning Session
For Only $30.00
4. Added Bonus: Weekly Draw for a FREE All Inclusive Trip to Cancun.

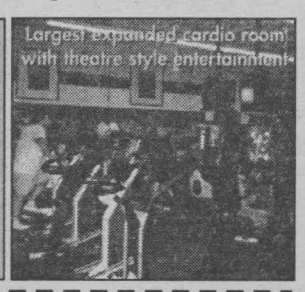

FREE COUPON FREE

ONE FREE WEEK

Trial Week For Full Membership - Weights, Cardio, Boxing, Aerobics & Spa

1 Per Customer - 18 Yrs. & Older - Cannot be Combined With Other Offers

Paradise Tanning & Fitness Center **1515 Pitt Street North 613-930-2445**

24 hour Info line: 930-2060 code: 4615

Aboriginal Issues

By Maurice Switzer

English philosopher Thomas Hobbes once observed that the life of man is "solitary, poor, nasty, brutish, and short".

Three centuries later, a high court justice in British Columbia quoted Hobbes in rejecting the evidence of Indigenous people pressing a land claim that will be recorded by history as the Delgamuukw case. The B.C. judge, whose ruling was reversed by the Supreme Court of Canada in 1997, not only rejected the Indian land claim, but was also dismissive of the customs and traditions of a nation of people who were thriving on this continent centuries before Europeans were aware of its existence.

His honour would have been hard-pressed to find anyone who agreed that Indians live "nasty, brutish, and short" lives at the holiday season celebration I attended in the basement hall of Lakefield United Church. A couple of hundred people showed up to commemorate the 100th birthday of Elsie Binnington, my only surviving aunt.

Like about half of the 600,000 First Nations population scattered across Canada, Aunt Elsie lived most of her life off reserve, immersed – if not assimilated – in a culture foreign to the world she entered on the Alderville Reserve of the Mississaugas of Rice Lake First Nation. Her Mohawk mother and Ojibway father reared 13 children on the southern Ontario Indian territory named after one of the missionaries who helped erase much of the community's traditional knowledge and customs.

Aunt Elsie's parents – my grandparents Moses and Nellie Marsden – were married for 64 years and never owned a home with running water or central heating. The outhouse of their modest Lakefield home was my chosen refuge when I decided to abandon higher education after two hours on my first day of school in September, 1950. Aunt Elsie, who lived just down the street, ferreted me out of my hiding place, and marched me back to school, for which I am forever in her debt, although I didn't show much appreciation at the time.

Like so many others, my grandparents chose to reject the conditions imposed on Indians by the federal government in exchange for granting them their treaty rights. Moses and Nellie Marsden saw no future for their 13 children living in the enforced poverty that passed for existence on most Indian reserves. As a result, my grandfather – who had been chief at Alderville for five years – and grandmother – whose brother also served a term as chief – lived the life of disenfranchised Indians, on the margins of mainstream society and officially disowned by their own.

Only years after their deaths would the 1984 passage of Bill C-31 ensure that their surviving children, including Aunt Elsie, could share in such benefits as medical coverage that Canada had once promised Indians would be theirs as long as the grass grows and the rivers flow.

Life is not a linear experience, rather an inexorable series of cyclical patterns like the forward momentum of a great wheel. Time advances in the eternal cycle of the four seasons and phases of the moon, just as surely as robins weave round nests.

Just as Aunt Elsie began her life on Indian territory, she has started her second century on First Nations soil. She is a resident of a seniors' home on the Curve Lake Reserve, a building overlooking a bay where cousins once competed in annual canoe races, located a couple of miles as the crow flies from the hilltop farm that was the home of a maternal aunt.

When her time comes to leave this life, Aunt Elsie's legacy will not be measured in dollars, or acres. It will be weighed by the accomplishments and contributions of 41 grandchildren, many of whom were on hand for her 100th birthday party in the Lakefield United Church hall. It will be their duty to show the world that their grandmother's life was no more nasty and brutish than it was short.

Incidentally, Thomas Hobbes only lived to be 91.

Maurice Switzer is a member of the Mississaugas of Rice Lake First Nation at Alderville, Ont., and director of communications for the Assembly of First Nations in Ottawa.

THE WORKS

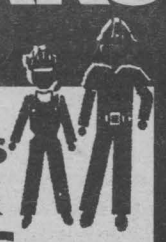

Specializing In

Mens & Ladies WORKWEAR & SAFETY BOOTS

Famous Name Brands

- Carhartt
- Terra
- Tough Duck
- Kaufman
- Lee
- Dickie

Great Selection of Winter Wear

Open Thurs & Fri until 7pm

Hodgins City Centre

812 Pitt St., Unit 53

932-0461

IPC PERSONAL COMPUTERS

START THE NEW YEAR OFF RIGHT WITH AN IPC

Featuring Intel® processors!

IPC Select C•333

Intel® Celeron™ processor 333 MHz

- 32 MB SDRAM
- 6.4 GB Hard Drive
- 32X (max.) CD-ROM Drive
- 8 MB AGP Video Graphics
- *Includes 15" monitor*
- Zoltrix 56k PCI Modem
- Creative Ensoniq 32 bit PCI sound
- Zoltrix 110W amp. speakers
- Microsoft Windows 98 w/ CD
- Keyboard
- Zoltrix Internet Surfing mouse
- Microsoft Home Essentials
  - Microsoft Word
  - Microsoft Works
  - Microsoft Encarta
  - Microsoft Money

32 MB SDRAM / 15" 32X / 6.4 GB

ATX Format **$1675**

IPC Select C•300

Intel® Celeron™ processor 300 MHz

- 32 MB SDRAM
- 4.3 GB Hard Drive
- 24X (max.) CD-ROM Drive
- 8 MB AGP Video Graphics
- *Includes 15" monitor*
- Zoltrix 56k PCI Modem
- On board 16 bit sound
- Zoltrix 110W amp. speakers
- Microsoft Windows 98 w/ CD
- Keyboard
- Zoltrix Internet Surfing mouse

32 MB SDRAM / 15" 24X / 4.3 GB

$1275

IPC Select 350

Intel® Pentium® II processor 350 MHz

- 64 MB SDRAM
- 6.4 GB Hard Drive
- 32X (max.) CD-ROM Drive
- 8 MB AGP
- *Includes 17" (.27) monitor*
- Zoltrix 56k PCI Modem
- Creative Ensoniq 32-bit PCI sound
- Zoltrix 110W amp. speakers
- Microsoft Windows 98 w/ CD
- Microsoft Natural Keyboard Elite
- Microsoft mouse
- Microsoft Home Essentials
  - Microsoft Word
  - Microsoft Works
  - Microsoft Encarta
  - Microsoft Money

64 MB SDRAM / 17" 32X / 6.4 GB

ATX Format **$2055**

Systems must be registered on-line to receive full system warranty benefits. All systems come with a three year parts & labour warranty, with 1st year on-site service, unless otherwise specified (please ask your representative for more details). 1st year on-site may not be available in all areas, and only covers CPU. Please refer to the warranty card included with your system for specific details regarding your warranty coverage. Optional support for software and operating systems are for a period of 90 days from original date of invoice. 24/7 Free technical support hours are from Monday to Friday, 8:00 AM to 7:00 PM, Eastern Standard Time. Configurations are subject to change without notice. Prices are subject only to change without notice. Shipping charges and applicable taxes are additional to all prices. Shipping to PO Boxes, GW, TBC or CSTC destinations in Canada, downloading is restricted to speeds less than 56kbps, and connection times may vary. Intel, the Intel Inside logo and Pentium are registered trademarks and MMX and Celeron are trademarks of the Intel Corporation. IPC and the IPC logo are registered trademarks of 3D Microcomputers. Systems may not be exactly as shown.

MICRO-PRO COMPUTER CONSULTANTS

1400 Vincent Massey Dr., Cornwall 932-3205

Happy New Year!!

Opinion

SEAWAY NEWS
A Division of J G F Holdings Inc

329 - 2nd St. West, Cornwall, Ontario K6J 1G8 Office: 933-0014 Classified: 933-0015
FAX: 933-0024
Pres.: R.N. Aubry Vice Pres. & General Manager: Rick Shaver
Marketing Representatives: Bill Snelgrove... Arlene Hulls...Robin Cameron
Serving Cornwall and Area Since 1985 • PUBLISHED WEEKLY
• e-mail: snews@seawaynews.on.ca

Alexandria-Cornwall Church Anti-Poverty Campaign is Misguided

PERSPECTIVE

By Bob Roth
SEAWAY NEWS

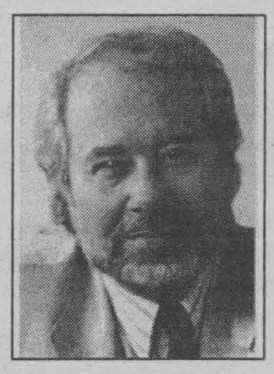

The church anti-poverty campaign currently underway in the Catholic Diocese of Alexandria-Cornwall is well-intentioned but extremely misguided.

Local churches are participating in a global campaign urging G-8 countries (the economic heavyweights in the western world) to cancel the backlog of unpayable debts of the most impoverished nations on earth. About 45 Third World countries would benefit.

The Canadian Catholic Organization for Development and Peace is spearheading the lobbying effort to obtain 24 million signatures world-wide for a petition to be presented to the G-8 leaders when they meet in Germany in June.

Church organizers are hoping for 500,000 signatures from Canada alone. Towards that end, petition kits will make the rounds at local parishes before being returned by the March 31 deadline.

The objective of the campaign, known as Jubilee 2000, is to create a debt-free start for poor nations when the millennium arrives.

Frankly, I'm surprised that an organization with that intellectual resources of the Catholic Church would succumb to this kind of naivete.

More surprising, the campaign has apparently been endorsed by other religious, labor, environmental and social justice organizations.

I would argue that writing off the debts of these nations will not solve their problems. In fact, it may worsen them.

Poverty is not a problem of money. It is a problem of power and distribution.

Many of the poorest nations in the world are dictatorships and banana republics ruled by oligarchies and despots. In many cases a tiny minority own most of the land. Money that should go towards helping the poor instead goes into military spending or pay-offs for politicians.

Why should we write off the debts of these nations so they can simply take the savings in interest payments and put them back into the pockets of a corrupt government? Moreover, what guarantee do we have that they won't run up a new tab as soon as the old one is written off?

While it is popular (and politically correct) to blame all poverty on the western world, there is something to be said about the way poorer nations

inflict poverty on themselves. Half of the nations of Africa are currently at war with one another. Ancient tribal antagonisms continue to undermine

economic development (the same can be said of the former Yugoslavia). In parts of Asia, poor nations are ruled by Islamic zealots who adhere to an anti-west, anti-democratic religious fundamentalism that oppresses their people (particularly women) and depresses their economies. There, as in some poor Latin American countries, political power flows from the barrel of a gun. An "Opposition Leader" is someone you'll find in the cemetery.

As well-intentioned as the church's forgive-the-debt campaign may be, it is stunningly naive. Without fundamental structural changes, the poor nations of the world will continue to be poor no matter how much money we throw at them. And, by the way, who is going to pick up the tab for writing off the national debts of these poor countries?

Are the financiers going to take a cut in profits? Are western governments going to raise our taxes? Or will the North American consumer be hit with another round of services charges, as happened the last time the banks bailed out of bad international loans?

I'm afraid I cannot endorse this campaign. Savings achieved by a debt write-off would simply be re-invested in bolstering the undemocratic governments that currently rule most of these "poor" countries. Little would filter down to the people.

I believe the church and social justice groups would be better advised to continue the fight for democracy and human rights in these countries. Working to create multi-party systems, free trade unions and equal rights for women would go much farther in helping the "poor" than giving their rulers more money with which to oppress them.

BASIC BLACK

By Arthur Black
SEAWAY NEWS

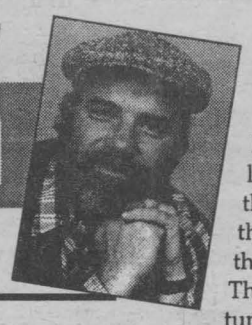

I spotted a sad story in the newspaper this week. It concerns a court case in Stockholm, Sweden, where lawyer Mats Bjorgen has been tossed in the slammer by an irate judge.

"I warned him that that sort of behaviour would not be tolerated in my courtroom" fulminated the Judge, Sven Jaryd.

Bjorgen's crime? It wasn't his courtroom behaviour -- it was his courtroom appearance. The judge took exception to the fact that lawyer Bjorgen showed up to try a case...dressed as a large, horned owl.

Bjorgen never did explain the rationale behind his sartorial choice of pinfeathers over pinstripes, but frankly, I'm not surprised. What surprises me is that more lawyers don't go off the deep end more often.

I know that sympathy for lawyers doesn't come naturally to the average citizen, but think for a moment of what these people face every day of their working lives.

They've got it tough. It's not all tumblers of single malt scotch and limo rides to the courtroom, you know.

How, for instance, would you like to be in the position of the defence attorney for Doug Brightmoser? Mister Brightmoser was recently arrested by the Nashville police, who charged him with causing a disturbance by wilfully discharging his twelve-gauge shotgun into the air.

Against his lawyer's advice, Brightmoser took the stand and eagerly told the courtroom that he was not blasting away to disturb his neighbours, but that he was "shooting at a snake that was trying to suck the nipples" of a goat in his yard.

Brightmoser did not significantly impress the judge during his trial either. Perhaps it was his habit of answering "Yeah, Bubba" instead of "Yes, your Honour" each time the judge addressed him.

Or how would you like to be standing in the Gucci's of the lawyer representing accused murderer Thomas Marston in Mendocino, California back in 1985? Marston lost his case, and was convicted, but he appealed on the grounds that as he put it, his attorney's mind was not on his job because said attorney had fathered the child of the then-district attorney, who was chasing Marston's attorney for child support during the trial.

When that line of pursuit crashed and burned, Marston went on to announce that he'd just discovered the real errant father was not his lawyer after all -- it was the judge who was trying the case.

Marston lost that one, too -- but not before his attorney chewed up an awful lot of Tylenols.

Then there's the poor sap who got lumbered with the case of Herbert Freels of Georgia. Freels was accused of rape. His lawyer thought he had the case wrapped up when his client produced a signed note from the alleged victim that read "I was not raped. I did it under my own free will."

Open and shut case, right? Well, it might have been if, under cross-examination, Freels had not confessed to the court that he "always" has his sexual partners write and sign such notes.

And if you needed one last reason to stay as far from the legal profession as you can get, think for a moment of the great love and respect the average citizen feels towards lawyers. It was never better displayed than in a lawsuit in Houston, where relatives of a man who had died during a construction accident, unanimously agreed to forego their claim for a $75,000 settlement from the defendant, Derr Construction Company, on one condition.

They would give up the money if Derr's lawyer (a particularly aggressive and nasty courtroom battler) would agree to allow each of them to punch him in the face.

To paraphrase Willy Nelson "Ladies, don't let your kids grow up to be lawyers".

Alligator wrestling...hang gliding over active volcanoes....becoming the first member of the Reform Party Gay/Lesbian Coalition...there are lots of easier ways to make a buck.



The views expressed by columnists, guest editorialists and/or letters to the editor are not necessarily the views of this newspaper or its publisher.

To ensure publication, submissions should be no longer than 350 words and include a title.

We Could Learn A Lot From Cuba

MEANWHILE...

Fred Sagel



Just as I was sitting down to write this, I received word from the John F. Kennedy School of Government at Harvard University that I've been appointed to teach a course on government on a part-time basis starting this term.

Imagine.

Although I teach law and political science while trying to carry on a part-time legal consulting practice, the chance to teach at Harvard absolutely intrigues me. It will give me the chance to dig my teeth into some really controversial topics with a group of very bright and dedicated teachers, researchers and students.

Who knows? Maybe I'll be able to persuade them of the evils of trade unionism, public sector laziness and, a subject dear to my heart, the dreadful state of Ontario's public school system. At least I won't be confronted by silly arguments such as those from teachers' unions' spin doctors constantly trying to justify their peoples' intransigent positions.

The opportunity comes on the heels of a two-week visit to Cuba, where my 19-year-old son and I rented a Jeep and toured the country as part of a project that I am working on about the 40th anniversary of Fidel Castro's rule.

We visited Havana, spent time talking to ordinary people in their homes and places of work, viewed the educational and health systems, watched Fidel Castro deliver his 40th anniversary speech live from Santiago de Cuba, the site of the proclamation on that New Year's Day of 1959 and I had the chance to sample my favorite Cuban cigars, which happen to be the best in the world.

My conclusion about the country? Fidel Castro did a good thing for Cuba, despite what the Americans have to say about it. I am no fan of either socialism or communism because neither theory works in practice, but one thing is quite certain: Castro's revolution helped the lot of the ordinary person.

If you read his speech to the country's Court of Appeals in 1953, you cannot help but be impressed by the man's rigorous adherence to beliefs. It is a standard that very few politicians can live up to, let alone abide by. His intellectual rigor, his tenacity and his never-ending belief that the life of the average Cuban needed to be changed for the better shines through immensely.

Castro has created a Cuba where the educational system produces a better result than ours: 98% of the population is literate and, speaking to school children over and over again, it is clear to me that these kids, with so few resources, are learning far more than our kids in the dreadful and wasteful public school system. It was just another reminder to me that, unless we pull up our socks, we will be in trouble in not much time.

Cuba's health system, which is among the best in the world, is superb. I tested it myself. It provides equal treatment to every citizen and does it with a class and panache that even we would have trouble matching.

What ails Cuba are the American economic sanctions. Like most restrictive trade measures, they are hurting the average person, not the government. And until the American government lets go of it massive ego and allows free trade with this relatively innocuous country, things will not improve much.

Imagine this. If you are lucky enough to buy a bike and it breaks, you can't get parts. So, if a light goes missing, you do without. If a spoke is broken, you ride the bike until the whole thing breaks down. There is not much choice. Basic items like soap and toothpaste are hard to find and expensive.

This is not the fault of the communist system. This is the fault of the American embargo. And the dignity of the average Cuban has not suffered: I suspect, and the figures seem to support this, that there is far more respect for the family and its institutions, than we could ever muster despite all of our wealth. Castro has helped bring that about.

Much of this, of course, is something I intend to write about in a paper I'm preparing for publication. Hopefully, it will be something that can help change the mind of the U.S. government in its Cuban policy while I'm at Harvard. The year will tell.

SEAWAY NEWS
LETTERS TO THE EDITOR

A Letter to Mr. Sagel

Dear Editor:

I have never written to a columnist before, believing that everyone is entitled to his/her opinion, but I can't believe what I have been reading, and I feel compelled to speak. I am a retired teacher as of this June. Your column about first year college students not knowing how to write a five thousand word essay, just about made me fly out of my chair. At my school in Cornwall, essay writing is a necessity, and we begin at the grade eleven level to teach the skills that will be needed to write the Independent Study essays that will be compulsory in grades twelve and OAC, in English, French, History, Science and Geography. Those skills include the ability to research a topic thoroughly, the ability to create footnotes and bibliographies, the knowledge of how to create a plan, of how to weed out weak arguments etc. The essays that they will write will be longer than 5,000 words, and as well, they must give a 5 to 15 minute speech on their topic, which is not a part of their essay. In effect they are doing two essays on the topic. Each of my students met with me 5 times over the course of the semester, during noon hours, before or after school, or during my free period to discuss their progress and show me their research and their rough drafts. On top of this, my students had essay presentations on every novel, play and on at least two short stories and essays. In fact, in my OAC class, what the students were basically doing was constant research and essay writing. The same applied in the other subject areas that I have mentioned.

Now, in case you think our school is unusual, or that I am making this up, I would encourage you to visit any school in SDG (I can't speak for the rest of the Upper Canada School District's curricula) and ask to see the course outlines which teachers must present to their classes in the first week of school.

By the way, have you actually ever visited a high school since you graduated? If you had, you would see hard working teachers teaching every subject with antiquated equipment, books that are out of date and falling apart, students who come from every conceivable background, whose family life is beyond the pale, who are strung out on drugs, or alcohol, and these teachers are doing it! And well!

Before you take on teachers as the bad guys in education, go and see for yourself. Please remember, as well, that when you tell a student that he is going to have to write a 5,000 word essay, if he thinks he can delay it or not have to do it by saying he never learned how, of course, he is going to say that very thing.

I also loved the line in your column of this week "If teachers ran that plan the way they run the school boards, it would probably be on its last legs by now" I was always under the impression that elected Trustees ran the school board. Funny thing: in 33 years of teaching, nobody ever asked me how to run the schools, and nobody ever asked me how much money should be given to the purchase of textbooks, or what budgetary priorities should be. Now I know why our school boards are so bad... I wasn't doing my job!

Yes, school boards are bloated and inefficient. Not one thing Mike Harris is doing right now is going to help. He is making an inefficient monster, into a larger, more inefficient monster, and I have taught English, History, Spanish, Drama, and Communications Technology. I have worked every night marking, taken marking with me on holidays, gone back to University to upgrade , at my own expense, and guess what? I am not atypical. 90% of teachers are doing the same thing.

My union never browbeat me, and always worked for my benefit.

I am not afraid to sign my name,and am not afraid to have it published.

Barbara Mallette

CLEAR-OUT

ALL 1998 MODELS MUST GO



COMPLETE EYEGLASSES $49 FRAME & LENSES

INVISIBLE BIFOCALS $149 FRAME & LENSES

RUSH LIMITED STOCK

Over 1000 Euroframes to choose from. No taxes, no dispensing fees, specialty features not included; 50% off all new arrivals, regular bifocals $99 - frame & lenses; 50% off all brands contact lenses, except disposables $10/pair

Eye Exams Available See store for more details

LAURIER OPTICAL

BROOKDALE MALL Brookdale Avenue at the International Bridge Cornwall, Ontario

Cornwall 936-6666

Canpage Communications Ltd.

"Message Services to help expand your business"

* In-Bound Telemarketing
* Emergency Dispatch
* Voice Mail
* Messaging Centre
* Alarm Monitoring Station
* Pagers

Geoff Laurin (613) 938-3867 408 Pitt Street, Cornwall

www.clientelplus.com

Rolling Along ... Safely!



Cornwall Transit's third annual safe driving award breakfast recognized those drivers who, through all types of weather and driving conditions, have amassed an impressive combined 328 years of accident free driving. Transit drivers put in over 50,000 hours and clock over 1 million kilometers annually in urban traffic. The criteria used by Cornwall Transit to administer its safe driving program, complies with the standards established by the Ontario Safety League and the Canadian Urban Transit Association.

Pictured with Sherman Goodwin, Transit Manager and Richard Allaire, CAO for the City of Cornwall is safe driver Gilles Lafrance with his certificate of recognition for seven years of driving safely.

Story & photo by Aubrey Johnson

The Cold Buster: Zinc Lozenge



Quest for Health
Dr. James Balch, MD
co-author of Prescription for Nutritional Healing

(NC)—Zinc has been known to have a role to play in immune function for several decades now and recent research, now indicates Zinc Lozenges have been shown to relieve the symptoms of the common cold.

One study, reported in the Canadian Medical Association Journal in 1996 (155 :1460) reported complete resolution of symptoms in participants who received the zinc lozenges. Patients were given lozenges with zinc gluconate (1 lozenge dissolved in the mouth every 2 hours during waking hours) or a similarly flavored alternative until the resolution of symptoms or for up to 18 days.

The zinc lozenge group improved almost twice as fast as the other group. Patients who received the lozenges also had fewer days with cough, hoarseness, headache, nasal congestion, nasal drainage and sore throat.

In addition to Zinc, research has also indicted the effectiveness of vitamin C and an herb, Echinacea for their role in reducing the severity and length of a cold. Fortunately there is now one product on the market that contains all these ingredients in a single dose that I have been recommending to my patients, Quest's Zinc & Vitamin C Lozenge with Echinacea.

DOUG & MAGGIE'S



January sale

SPECIAL BUY & CLEARANCE WALLPAPER $5.99 single roll

SHOP EARLY FOR BEST SELECTION!

Includes florals, textures, stripes, geometrics, solid vinyls and vinyl coated.
All first quality. All pre-pasted.

ALL* WALLPAPER & BORDER BOOK ORDERS 40% off

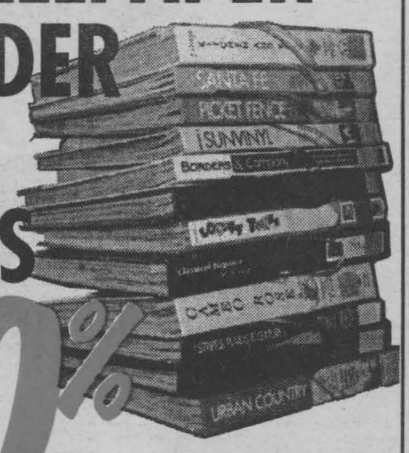

*except Crown

Cornwall's largest special order book library offers the latest in style and colour.
Over 300 catalogues to choose from.

DENALT DECOR up to 20% off



PRIMER reg. $13.99	$11.99	CEILING reg. $16.99	$13.59
EGGSHELL reg. $19.99	$15.99	SEMI-GLOSS reg. $23.99	$19.99

SELECTED TOPPERS 25% off

Special Buy BORDERS $5.99 ea.

All Brushes & Roller Sleeves save up to 50%

DOUG & MAGGIE'S Your Home Decor
• Paint
• Wallpaper
• Windowblinds

CORNWALL SQUARE 938-6869

Mon. - Fri. 9:30 - 9;
Sat. 9:30 - 5:30; Sun. Noon - 5

Successful Investing



with Patrick McKeough

TIP OF THE WEEK:
Deal with advisers who don t require extra incentives to do their best work.

Drawbacks of performance fees

Some investment advisers charge performance-based or incentive fees that rise with the success of their recommendations.

HOW IT WORKS

If returns exceed some fixed yardstick of 10% or 15% a year, or some agreed-upon stock-market index, clients pay the adviser extra fees. These may be an extra 0.5% or more of assets, or a percentage (perhaps 10%) of the extra profit. These performance fees may be in addition to regular brokerage commission or asset based fees, or instead of them.

WHY IT WORKS AGAINST YOU

Why not pay more for a job well done? Incentive fees make sense in many lines of work, but in investing, it tends to work against you:

1. Performance-based fees reward risk-taking and luck. There's a large element of chance in any single year's investment results, especially in risky investments. When stock prices go up, most advisers make money for their clients, especially if clients own risky or volatile investments. As the saying goes, "Everybody's a genius in a bull market." Incentive fees may simply reward advisers for a lucky streak that's out of their control.

2. Performance fees expose investors to the "law of unintended consequences." Advisers may earn above-average fees for themselves by taking on extra risk for their clients. This gives them an incentive to buy investment longshots (investments with a low chance of success, but a high payoff when they do succeed). When longshots fail, as often happens, losses are bigger than in conservative investments.

3. Risk keeps rising. As the stock market continues to rise, it grows more volatile. Fewer high-risk stocks join in each successive market rise. Meanwhile, more market disasters such as Bre-X, Livent and Philip Services emerge. That means more and more investment longshots fail, and produce losses instead of gains. When that happens, clients don't have to pay the performance fee. They may fire their adviser, but they've still lost the money.

© 1999 ArtPress International

Patrick McKeough is author of *Riding The Bull* and editor of The Successful Investor, a monthly investment newsletter.
For further information, call 1-800-579-4246 or visit
http://www.thesuccessfulinvestor.com

ANNOUNCEMENT

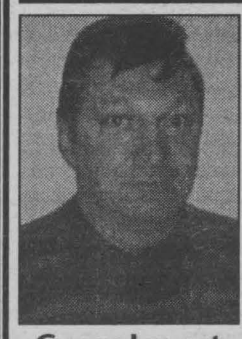

Gerry Levert

Rodger Grant, owner of Cornwall Honda is pleased to announce that Gerry Levert has joined the Grant group sales team as a sales and leasing representative. Gerry brings with him many years of local Honda sales experience and invites his former customers and friends to come and see him at the Brookdale Mall where you might win $5,000.

Cornwall HONDA
1200 Brookdale Ave.
613-933-7558 1-800-268-6571 Built Without Compromise



Get Your Winter Carnival '99 Buttons

Winter Carnival '99 preparations are well underway! The 10 day festival will take the stage on February 5th - 14th, and it's going to be even bigger than last year's.

Get your numbered Winter Carnival buttons soon and have a chance to win some great prizes! And, be sure to buy your raffle tickets to have a chance at winning some cold hard cash – a great reminder that this is a winter carnival after all!

The program is out and to get your copy – drop in at the Cornwall Chamber Office on Water Street or the Cornwall and Seaway Tourism Association located on Pitt Street (at First). You can get your buttons and raffle tickets there as well.

There is still time to become a volunteer. To register, please come to the Cornwall Civic Complex on Saturday, January 16th from 10 a.m. to 4 p.m. to register.

Need information? Give the Cornwall Chamber of Commerce a call at 933-4004.

See you at the Carnival!

You Can Bank On Their Support



Kazi Marouf (left), Campaign Chair for the 1998 United Way Campaign is seen here accepting a cheque totaling $3,750. from the Royal Bank of Canada. At right is C.E. (Cliff) Shewfelt, Area Manager for the Royal Bank. Of the total, $2,750. goes to the United Way of Cornwall and District.

The remaining money goes to the newly formed United Way of Prescott-Russell. These contributions are corporate money from the Royal Bank.

Burn Wood Right!

How?

- Burn dry seasoned wood
- Keep your chimney clean
- Replace gaskets regularly
- Load wood loosely for a good hot burn

Why?

- More efficient — more heat, less wood
- Safer — less creosote, fewer cleanings
- Uses a renewable fuel that is greenhouse gas neutral
- Reduces air pollution and odour

Great Woodstove Changeout

January 15 to March 8, 1999

Trade-in Rebates & Woodstove Workshops

Call 1-888-358-9388

www.wood-heat.com

Did you know that a clean-burning EPA* approved woodstove reduces smoke by up to 90% and uses 1/3 less wood?

* Environmental Protection Agency

HPAC Hearth Products Association of Canada

sponsored in part by Environment Canada / Environnement Canada

Need A Break From Monthly Car Payments?

See Cornwall Motor Sales TODAY!!

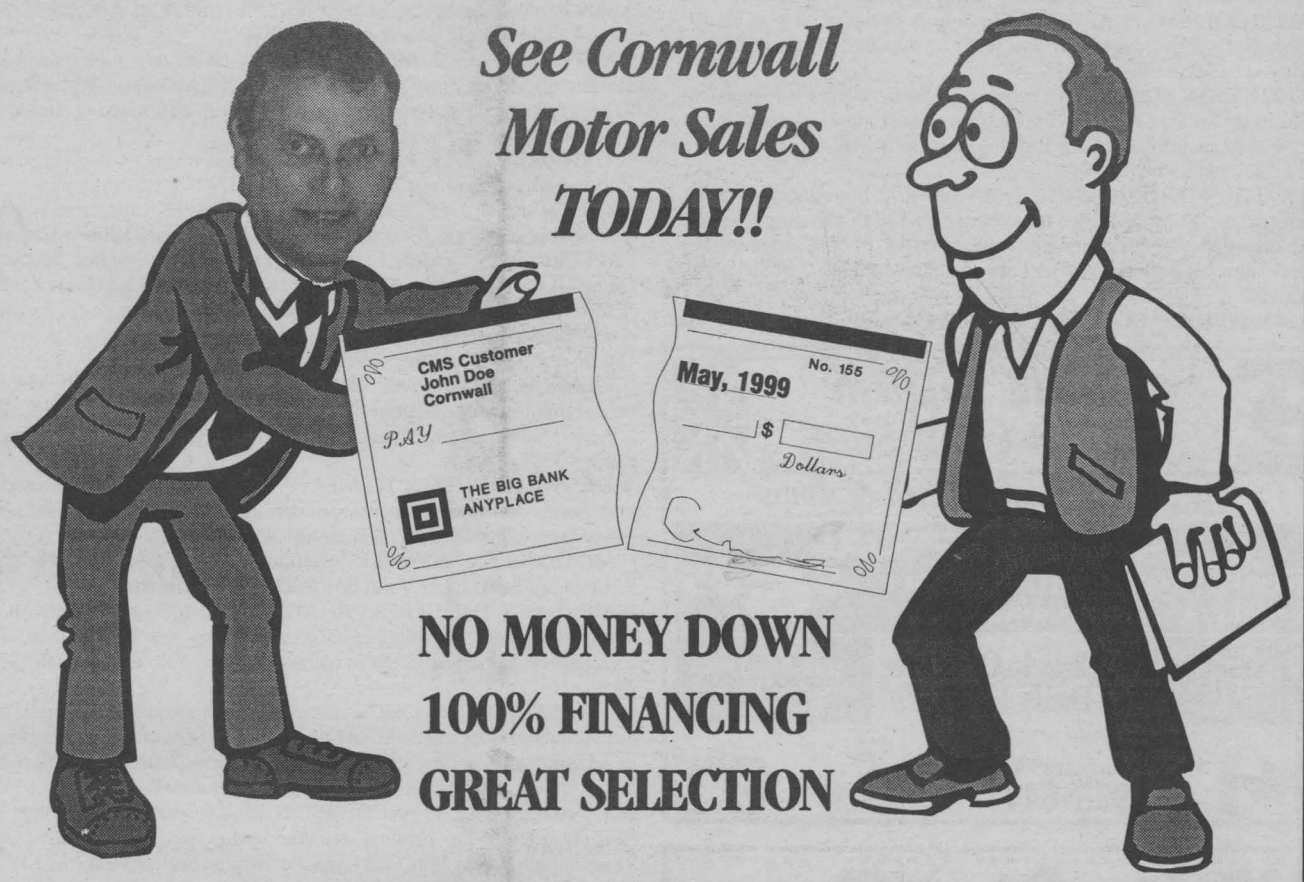

NO MONEY DOWN
100% FINANCING
GREAT SELECTION

NO PAYMENTS JANUARY PAYMENTS FEBRUARY PAYMENTS MARCH PAYMENTS APRIL O.A.C.

NO PAYMENTS BEFORE MAY, 1999

98 V.W. CABRIO GLS

fully equip., auto,
only 10,000 km

98 MALIBU
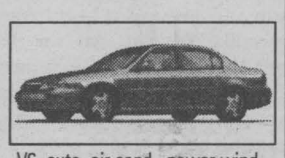
V6, auto, air cond., power wind. & locks, cass. **reduced $17,950**

98 BUICK LESABRE

fully equip., only 29,000 km
reduced $25,500

97 CADILLAC STS

GM executive vehicle, fully equipped
only 20,000 km

97 ESCORT LX WAGON

4 cyl., auto, o/d, air
reduced $12,400

97 ESCORT LX SEDAN

4 cyl., auto, o/d, air
reduced $11,900

96 IMPALLA "SS"

350 engine, fully loaded
only 38,000 km

96 CAVALIER
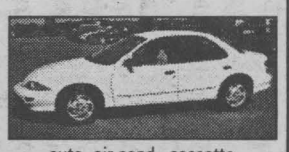
auto, air cond., cassette
reduced $11,850

97 CAVALIER SE

auto, air, cassette
only 25,000 km

96 BLAZER LT

4 dr., leather trim, fully equipped
reduced $24,900

96 CHEV 1/2 TON SILVERADO

fully equipped, fiberglass cap, running boards **only 64,000 km**

94 CARAVAN

V6, 7 pass, air, cass. tint, 65,000 km
reduced $10,850

95 ASTRO EXTENDED

4.3 L, V6 fully equipped, 95,000 km
reduced $13,950

94 OLDS ACHIEVA

V6, auto, air, cass, tilt, cruise, loaded
only 10,800 km

94 ESCORT LX WAGON

air, auto, o/d, cassette
only 49,000 km

+ 40 MORE TO CHOOSE FROM
FOR AS LOW AS
$3,500 CERTIFIED
+ GET $9.95
LUBE, OIL, FILTER
FOR LIFE
WITH EVERY PURCHASE


Carole Quenneville


Mike Stiles


Mike Lalonde


Mike Labelle


Chris Helmkay


Collette Poulin


Robert Wood

Experience the difference!

CMS CORNWALL MOTOR SALES

Brookdale Ave & Hwy. 401 **(613) 933-3000**

COMMUNITY UPDATE

*ADOPTEES-BIRTH MOTHERS- BIRTH FATHERS. Do you need help or support in your search? Call Parent Finders at 933-9186-Carol or 932-3984-Donna.

*AL-ANON/ALATEEN If your life is affected by someone else's drinking, we can help you do something about it. Contact 937-4880.

*ALCOHOLISM IS A DISEASE, help is available. If you want to drink that's your business, if you want to stop that's ours. Phone AA today at 613-938-1984.

*ALZHEIMER SOCIETY of Cornwall & District is presently recruiting volunteers for the Day Support Program in Alexandria every Thursday from 9:30a.m. until 2:30p.m. Training & support will be provided. For info call Heather at 932-4914.

*ANXIETY DISORDERS The Free From Fear Foundation is a non-profit organization dedicated to helping individuals suffering from anxiety disorders. If you suffer from panic attacks, phobias, agoraphobia, depression, anxiety or fears you are not alone. Help is available (905) 831-3877

*BEREAVED FAMILIES OF ONTARIOCornwall Chapter, will hold its monthly Support & Share Night on Thursday Jan. 14th, 6:30-9:00p.m., 144 Pitt Street. Info call 936-1455.

*CENTRE CHARLES-EMILE CLAUDE activités: Jeux de dards recommenceront le 5 janvier, 1h30; chorale du centre, le 6 janvier, 10h00; marche à l'extérieur le 7 janvier, 9h; sacs de sable le 8 janvier, 1h30., danses du mardi le 12 janvier, 1h30. Info 932-1035.

*CENTRE FAMILIAL PARTIR D'UN BON PAS activités pour Janvier: décore ton gâteau, mardi, 12 jan., 1h, centre familial; tournoi de quilles familial, dimanche, 24 janv., 3h, salle nativité, quilles, mardi, 26 jan., 1h, salle nativité. Info appelez 938-2000.

*CORNWALL AERO MODELLERS will be having their monthly meeting on Monday Jan. 11th, 7:30p.m. at the RCAFA Bldg., Water St.W. Anyone interested in building and flying radio controlled model aircraft is welcome to attend. Info call 932-8902.

*CORNWALL & DISTRICT BRIDGE CLUB meets every Thursday at the Masonic Temple at 7:30p.m. Call 932-3498 for information.

*CORNWALL & DISTRICT NAVY VETERANS' Spaghetti Night Wednesday evenings, Charity Diner's Club & Navy Partner's Euchre Play, Thursday evenings, Chicken & Pub Friday Nights, Sunday Dinner & Dance, Euchre & Cribbage. 24hr. info line 930-2060 ext. 6289.

*CORNWALL MEALS ON WHEELS needs volunteers to fill vacancies in its delivery system. If you have two free hours a month between 11 a.m. and 1 p.m., please come and help us. Call 534-8883.

*CORNWALL REGIONAL ART GALLERY will be hosting an exhibition of manipulated Polaroid photographs Jan. 12th to Feb. 6th. Public is invited to the opening reception on Thursday Jan. 14th, 7:00p.m. Info call 938-7387.

*CORNWALL WHEELS TO MEALS Day Away for seniors providing door-to-door transportation, nourishing meals, crafts and activities. Every 1st and 3rd Wed. of each month. Info: 930-9292

*EMOTIONS ANONYMOUS a self-help support group meets every Wednesday, 7:30p.m., St. John Bosco School, 137 Eighth St. East.

*FRIENDS OF THE UPPER CANADA MIGRATORY BIRD SANCTUARY presents "January Night Skies" , Friday Jan. 8th, 7:00p.m.. A clear night sky is required. Event will be cancelled if cloudy. Info call 534-2808.

*GLEN STOR DUN LODGE has many volunteer positions open to individuals who are interested in giving a couple of hours a week to assist in recreational activities, dining and exercise programs. Orientation & Training provided. Please call the Volunteer Dept. at 933-3384.

*GLENGARRY OUTREACH SERVICES are sponsoring a Diner's Club Luncheon for Seniors, on Wednesday Jan. 20th, 12:00noon. Reservations by Jan. 18th. Call Lan-Char Seniors Support Centre at 347-1175. All seniors welcome.

*JOY OF LIVING/JOIE DE VIVRE, English Support Group, for separated, divorced or widowed people hold meetings every Friday evening, 8:00p.m. at Holy Cross School, 124 Anthony St. Info call 938-9578 or 936-1502.

*LA LECHE LEAGUE welcomes expectant mothers and breastfeeding moms to a meeting on Tuesday Jan. 12th, 7:30p.m., Eastern Ont. Health Unit. Call Martha at 534-8414. Children & infants welcome.

*LEARN MODERN SQUARE DANCING. Why not give square dancing a whirl? A fun way to exercise, socialize, keep fit & make friends. Free fun night Tuesday Jan.12th, 8:00-9:00p.m., Gladstone Public School, 825 McConnell Ave. Call 933-3338.

*MCKINNON FORESTRY CENTRE is a heritage forest education centre dealing with industry's role in a working forest. Located south of Apple Hill, McKinnon is owned and operated by Domtar Forest Products. For more info call 528-4430.

* MULTIPLE SCLEROSIS SOCIETY SUPPORT GROUP Cornwall District, next meeting will be held on Wednesday Jan. 13th, 7:30p.m. at the MS Office, 1315 Second St.E. Info call 938-6777.

*NAVY CLUB special events for January: Pub Night, Friday Jan. 8th, 8:00p.m., Gin Tournament Saturday Jan. 9th, 12:30p.m., Navy Musical Showcase, Sunday Jan. 10th, 2:00-10:00p.m., Sunday Brunch, Jan. 10th, 9:00a.m. to 1:00p.m. Info: 930-2060 code 6289.

*NICOTINE ANONYMOUS for people who have quit smoking or have the desire to quit smoking. Call 937-3593.

*PEER SUPPORTS GROUP open to individuals who have experienced mental illness or mental health problems and who are looking for information, peer support & sharing of coping skills & strategies. Monday evenings from 6 to 8 pm at 29 Second St. East. Info, call 933-5845.

*S.D.&G. VOLUNTEER CENTRE is recruiting volunteers to meet the needs of the community. If you're interested in volunteer work for different organizations, please call the Volunteer Centre today at 933-8162.

*SCHIZOPHRENIA SOCIETY OF ONTARIO SDG Chapter will hold their next meeting on Tuesday Jan. 12th, 7:00p.m. in the Library at General Vanier School. Everyone welcome. Info 933-3546.

*SEAWAY SENIORS, 205 Amelia Street upcoming events: "Trip to Montreal Casino", Monday Jan. 11th. Info call 932-4969.

SEAWAY TOASTMASTERS: *would you like to improve your Public Speaking & Leadership Skills? Next meeting will be held on Tuesday Jan. 12th, 7:00p.m. Info call Alan Mills at 931-1725.

*ST. LAWRENCE SENIORS holds Shuffleboard every Tuesday, at 9:00a.m., Cornwall Armouries. Contact Nelson Durochie at 933-4807.

*TCF CORNWALL-THE COMPASSIONATE FRIENDS a support group for Bereaved Parents (children of any age) , meets every third Wednesday, 7:00p.m. St. John Bosco School Library. Info call 933-5591.

*UPPER CANADA MIGRATORY BIRD SANCTUARY Visitor Centre will be open every Saturday & Sunday, 12:30p.m. to 4:00p.m. starting January 9th through March 28th. Weather permitting. Info call 534-2808.

*VICTORIAN ORDER OF NURSES PROSTATE SUPPORT GROUP meets every second Thursday of the month, 7:00p.m. V.O.N. Office, 205 Second St.E. Information & discussion for Prostate cancer patients, newly diagnosed and their loved ones. Next meeting: Jan. 14th. Info 932-3451.

*VON CANCER SUPPORT NETWORK are hosting a seminar on Radiation & Cancer with Dr. Gad Perry, Radiation Oncologist, Thursday Jan. 14th., 7:00p.m., Knights of Columbus Hall (Amelia St. entrance-downstairs). Info call 932-3451.

*YOUTH OF NEW LIFE COVENANT CHURCH 150 Boundary Road, will be hosting a Spaghetti Supper on Saturday Jan. 30th, 4:30-7:30p.m. Proceeds towards the Youth in attending the Acquire the Fire Conference in April.

Ye Old English Fish 'n Chip Shop
"Authentic English Fish & Chips"
SUNDAY SPECIAL
Roast Leg of Lamb Dinner w/potatoes & vegetables $6.95
Eat In - Take Out
Free Delivery
($10.00 min. order)
Check Out Our Daily Specials!
HOURS:
Mon.-Fri. 11-8
Saturday: Noon-8:
Sunday: Noon-7
9, 1st St. E. (near Pitt & 1st St.)
933-6411

White Star Tours
(Travel Reg. 1177513)
Feb. 21-22 $175 AUBERGE MEMPHRE, MAGOG
includes all meals & entertainment. Join in the "Treasure Hunt" and win $500 to $1,000 cash.
Apr. 19-21 $275 AUBERGE ESTRIMONT, MT. ORFORD
includes all meals & entertainment.
May 24-26 $275 "ORILLIA CASINO" & "SUNSHINE FESTIVAL THEATRE"
includes 2 breakfasts, 2 lunches, 2 dinners, show at Orillia Opera House, lunch cruise on "Island Princess".
Sept. 11-18 BERMUDA CRUISE from New York
$1580 Outside Cabin
$1399 Inside Cabin
Transportation to & from New York.
Day Trip Feb. 03 $21 HULL CASINO
includes luncheon buffet. 9:30 am departure.
CALL ROSE ~ 933-3567 (mornings & evenings)

NOTICE
Due to the renovations we will be closed from January 11th, and tentatively reopening Sunday January 17th.
Sorry for any inconveniences this may cause.
Dairy Queen
We Treat You Right.
1307 Pitt Street at 13th 938-6772

SEAWAY NEWS ENTERTAINMENT

Entertainment - Special Events & Restaurant Review - By Bill Gallant

Well you can't say we didn't get fair warning.

While we were enjoying our warm Fall season we heard comments like,"We will pay for this later". Then the start of December and again we heard similar remarks. It was much later when the weather forecasters began hinting at the first cold and snowy days ahead. Well it's here now and as we were warned there was a mixture of snow, freezing rain, high winds and very cold temps. I suppose we should be happy we live in this area and usually miss the full force of many of the nasty storms.

For example Ottawa and Toronto and other eastern Ontario centres are still digging out from the December storm.

I trust everyone had a safe and happy New Year start.

With the World Junior Hockey tournament now over I'm sure you would agree we were treated to some exciting matches on TV. Having to settle for the Silver medal was disappointing but Kent McDonell and Team Canada should be proud of their achievements on-ice and as Canadian ambassadors. We'll get 'em next time!! Even the NHL action is starting to heat up and teams like the Leafs, Canadiens, Senators and others have provided some very close and cleanly played encounters. Finally someone has pointed out to the Television Producers that the little box at the top of our screens that indicates the score, time remaining and penalties, is a big distraction for viewers. Good old Don Cherry made a good suggestion during his last Coaches Corner when he said they should put that "scorebox" on only when play has stopped, and click it off once the action resumes. Makes good sense.

The *1999* ☆ *B I G* ★ Night N'DAY

BROTHERS/BIG SISTERS BOWL FOR MILLIONS is gearing-up for a great 21st annual event. Cornwall Rotary Club has donated $500 as the grand prize.

There will also be a special draw for a colour TV set for bowlers having pledges totalling $100 or more, and a variety of other prizes.

The event will take place in several communities starting with the Cornwall on Saturday, January 30th at the Olympia Bowl, Nativity Lanes and the Bowling Palace of Cornwall. There will a 1999 Glengarry Challenge Cup at the Alexandria Lanes on Sunday, Feb. 7th.

The Counties Challenge Cup event will be held at the Chesterville Bowling Lanes on Sunday, Feb. 14th. Cornwall Police Chief Tony Repa, chairperson of the Cornwall Big Brothers/Big Sisters Bowl for Millions event has issued a challenge to anyone to take part with formation of a team of five or six co-workers, friends, committee or family members. Team entry forms and the sponsor sheets can be obtained by contacting the Cornwall Big Brothers/Big Sisters at their office at 933-8035 or drop by the office at 101 Third St. West. Good Luck to all !!

Canadian entertainers are starting off the new year in fine fashion with Shania Twain, Celine Dion and Alanis Morrisette all being nominated for Grammies. Shania leads with her six nominations, followed closely by Celine with four and Alannis has three.

They don't hand out Grammies but the folks with the *CORNWALL NEWCOMERS CLUB* certainly know how to get involved in our community and to welcome new folks to their membership. The club has several projects underway for the new year, including guest speakers with expertise in interior decorating, make-up and fashions, landscaping and others. The Newcomers Club also schedules special Movie Nights, Couple's Potluck dinners and other special events. The Club meets on the first Tuesday of each month at the R.C.A.F. Building on Water Street West starting at 8pm. Good luck to Ruth Elliott, Angela Bloomfield, Theresa Pastirik and the others who devote their time to providing a welcome place for all newcomers to Cornwall!!!

BARB'S SINGLE DANCES presents their Dress Down-Denim Night this Sat. Jan. 9th. All the usual dancing and fun events planned and if you require more information call 933-5903. Their regular dance is scheduled for Sat. Jan. 23rd.

Get set for the next visit for Brockville to meet the Cornwall Colts in CJHL hockey action at the Civic Complex, Ed Lumley Arena. The date is Thursday, Jan. 14th for a 7:30pm start.

Until next week, G'Day and G'Night.

Dance Classes
Cours de Danse Sociale
Learn to Dance
... It's Easy & Pleasant
Cha Cha • Samba • Merengue & More
To Try Us Is To Like Us
WHERE: Nativity School, McConnell Ave., Cornwall
Entrance Charles Emile Claude- Green Door
WHEN: Friday, January 15th, 1999 - 8:00 p.m.
Bilingual Classes ~ Cours Bilingue
Bolero School of Dance
Rita Desjardins, Prop. Info.: 819-242-4031

CALLING ALL VOLUNTEERS!!
Help us to make Winter Carnival '99 a
SUCCESS!!!
Winter Carnival '99 needs your help. Do you have some spare time to give us a hand in making the Carnival a huge success? Truth is – we can't do it without you!!
Register Saturday, January 16th from 10a.m. to 4p.m. at the Cornwall Civic Complex (Eddie Room). All volunteers should come and let us know what you want to do to help. We have everything from security to helping out with the children's activities.
Need more information? Give the Cornwall Chamber of Commerce a call at 933-4004 and leave a message for Denis St. Jean (Volunteer Coordinator)!
WINTER CARNIVAL '99 NEEDS YOU!!!

Trivia Contest

This is your opportunity to test your knowledge in the fields of sports, music, entertainment, history, geography and science.

Team YouCAN! Cornwall will play host to "Everything and Anything Trivia Contest" being held this Saturday, January 9th at the Cornwall Navy Club on Sixth Street East.

Profits from the fundraiser will go towards helping local students attend Canada's first national youth conference on peace buildings and conflict resolution which is being held at NavCanada Training Institute next month.

Around 400 to 500 people are expected in Cornwall for the four-day Youth Canada Association (YouCAN!) Conference which will officially be opened on Feb. 25th by Ontario's Lt.-Gov. Hillary Weston.

The doors for the trivia contest will open at 1:30 pm for registration. The contest will begin at 2 pm.

Entry fee is $20 for a team of five members.

Refreshments will be available at the break. Prizes will be awarded for each of the eight categories.

A brief information session on Resolve IT! '99 will also be held during the break.

For early registration, please call Yasmin Jessa, head of fundraising for Team YouCAN! Cornwall at 933-5114.

Taxi Owners Have Had Enough of Andre Desjardins

Members of the Cornwall Taxi Owners Association are planning to go to the Cornwall Police Services Board, demanding that the city's sole taxi broker be required to justify proposed increases in stand fees.

Andre Desjardins, owner of Veteran's Modern Cab, has notified the owners of 43 privately owned cabs that they must pay 9% more in weekly stand fees.

Linda MacInnes, President of the Cornwall Taxi Owners' Association says the increase is not justified, given the increases she and the other association members have been hit with since 1991.

Denis Laframboise, Vice President of the Association, says that each owner paid weekly stand fees of $64.20 per car in 1991.

In 1993, just a year before Desjardins bought out Co-op Taxi, stand fees jumped to $94.64 and then to $103.90, per car in 1994.

Desjardins is demanding each cab owner pay $114.50 per week effective Monday, January 11, 1999.

MacInnes says taxi owners have not increased their fares since 1991. They have absorbed these extra costs.

"We can't continue to pay these sharp increases in stand fees, and when we ask why the fees are increased, we are just told that the cost of doing business has gone up," MacInnes says.

She contends cab owners must meet criteria when seeking increases in cab fares and the same should apply to Desjardins.

"It is evident that this is a monopoly situation and the Police Board has to do something to bring this man under control."

SAVE ON YOUR HOMEOWNERS INSURANCE



DISCOUNTS OF UP TO 55%

available for new homes, mortgage free homes, mature (55 & up) owners, multi-line, alarms, non-smokers, neighbourhood watch, higher deductibles...

CALL TODAY TO SEE IF YOU QUALIFY.

INSURANCE BROKERS ASSOCIATION ONTARIO

Redmond Insurance Brokers Limited

514 Second Street West, Cornwall

Ph: 932-3906 Fax: 938-8423

redmond@glen-net.ca

HOLIDAY RATE BREAK

WITH A FESTIVE RATE OF



1.9%

THE UP-FRONT, FULL DISCLOSURE PRICING SYSTEM WITH NO AFTER-SHOCK

NO SURPRISE PRICING

PURCHASE FINANCING UP TO 48 MONTHS ON MOST 1998'S AND 1999'S IN STOCK.

SPECIAL HOLIDAY BONUS!

Limited Edition Blazer with Custom Woodgrain Dash.



'99 CHEVY BLAZER 4WD 'LIMITED EDITION'

FOR SECURITY IN AN INSECURE WORLD. Vortec 4300 SFI V6 engine • automatic transmission with overdrive • 4-wheel ABS • Next Generation dual front air bags • PASSLock™ theft-deterrent system • air conditioning • AM/FM stereo with cassette • Solar-Ray™ deep tinted glass • power windows/door locks/mirrors • Tilt-Wheel™ steering • locking differential • remote keyless entry • Custom Woodgrain Dash

PURCHASE $35,395 or SMARTLEASE $358 36 months

(Includes Freight of $720 and Air Tax of $100. Licence, insurance and taxes extra.)

1999 CHEVY BLAZER 4WD NO SURPRISE LEASE GUIDE

MONTHLY PAYMENT (36 mo/60,000 km)	$358
CASH DOWN (Incl. Freight of $720 and Air Tax of $100)	$3,270
GAS TAX	$400
PRE-DELIVERY INSPECTION	NO EXTRA CHARGE
PST/GST (Incl. Tax on Payment)	$604
SECURITY DEPOSIT	WAIVED (O.A.C.)
TOTAL AMOUNT DUE ON DELIVERY	$4,632

Licence, P.P.S.A. & Admin. Fees Extra

With $0 down, monthly payment is $456 (plus tax) – $984 due on delivery.



'99 CHEVROLET CAVALIER SEDAN

IF ONLY EVERYTHING IN LIFE WAS AS DEPENDABLE AS CAVALIER. 2.2 litre engine • 5-speed manual transmission • 4-wheel ABS • Next Generation dual front air bags • PASSLock™ theft-deterrent system • AM/FM stereo • body colour mouldings • tinted glass • child-security rear door locks • reclining front bucket seats • rear seat heat ducts

PURCHASE $15,795 or SMARTLEASE $188 36 months

(Includes Freight of $645. Licence, insurance and taxes extra.)

1999 CHEVROLET CAVALIER SEDAN NO SURPRISE LEASE GUIDE

MONTHLY PAYMENT (36 mo/60,000 km)	$188
CASH DOWN (Incl. Freight of $645)	$2,100
GAS TAX	$75
PRE-DELIVERY INSPECTION	NO EXTRA CHARGE
PST/GST (Incl. Tax on Payment)	$354
SECURITY DEPOSIT	WAIVED (O.A.C.)
TOTAL AMOUNT DUE ON DELIVERY	$2,717

Licence, P.P.S.A. & Admin. Fees Extra

With $0 down, monthly payment is $250 (plus tax) – $374 due on delivery.



'99 CHEVROLET MALIBU

MORE THAN YOU EXPECT, EXCEPT WHEN IT COMES TO PRICE. 2.4 litre Twin Cam engine • automatic transmission with overdrive • 4-wheel ABS • Next Generation dual front air bags • PASSLock™ theft-deterrent system • child-security rear door locks • air conditioning • AM/FM stereo with cassette • Tilt-Wheel™ steering • body colour mouldings

1999 CHEVROLET MALIBU NO SURPRISE LEASE GUIDE

MONTHLY PAYMENT (36 mo/60,000 km)	$228
CASH DOWN (Incl. Freight of $720 and Air Tax of $100)	$2,720
GAS TAX	$75
PRE-DELIVERY INSPECTION	NO EXTRA CHARGE
PST/GST (Incl. Tax on Payment)	$453
SECURITY DEPOSIT	WAIVED (O.A.C.)
TOTAL AMOUNT DUE ON DELIVERY	$3,476

Licence, P.P.S.A. & Admin. Fees Extra

With $0 down, monthly payment is $310 (plus tax) – $443 due on delivery.

PURCHASE $20,295 or SMARTLEASE $228 36 months

(Includes Freight of $720 and Air Tax of $100. Licence, insurance and taxes extra.)



'99 CHEVROLET VENTURE EXTENDED WHEELBASE

FLEXIBLE ENOUGH TO GIVE YOU THE FREEDOM YOU WANT. 3400 SFI V6 engine • automatic transmission with overdrive • 4-wheel ABS • Next Generation dual front air bags • 4-door dual sliding rear doors with child-security locks • air conditioning • AM/FM stereo cassette • Tilt-Wheel™ steering • cruise control • power windows/door locks • remote keyless entry

PURCHASE $27,595 or SMARTLEASE $288 36 months

(Includes Freight of $865 and Air Tax of $100. Licence, insurance and taxes extra.)

1999 CHEVROLET VENTURE NO SURPRISE LEASE GUIDE

MONTHLY PAYMENT (36 mo/60,000 km)	$288
CASH DOWN (Incl. Freight of $865 and Air Tax of $100)	$4,225
GAS TAX	NOT APPLICABLE
PRE-DELIVERY INSPECTION	NO EXTRA CHARGE
PST/GST (Incl. Tax on Payment)	$677
SECURITY DEPOSIT	WAIVED (O.A.C.)
TOTAL AMOUNT DUE ON DELIVERY	$5,190

Licence, P.P.S.A. & Admin. Fees Extra

With $0 down, monthly payment is $413 (plus tax) – $475 due on delivery.

HURRY IN, OFFER ENDS JANUARY 11TH

Tried Tested & True Chevrolet Dealers OF ONTARIO

We'd like you to know more: Come visit us at your local dealer, on our website at www.gmcanada.com or call us at 1-800-GM-DRIVE. All leases have annual kilometre limit of 20,000 km, $0.12 per excess kilometre. PST & GST extra. Insurance extra. Other lease options available. •Financing on approved GMAC credit only. Example: $10,000 at 1.9% APR, the monthly payment is $216.51 for 48 months. Cost of borrowing is $392.48. Total obligation is $10,392.48. Down payment and/or trade may be required. Monthly payment and cost of borrowing will vary depending on amount borrowed and down payment/trade. Offers apply to 1998 and new 1999 models of vehicles equipped as described. Dealer trade may be necessary. Limited time offer which may not be combined with other offers. Dealer may sell or lease for less. See your dealer(s) for conditions or details.

Transit Communications Ltd.



DICK AUBRY

Transit Communications Ltd. is a Cornwall Company involved in bus advertising and also publishes the Cornwall and Region Visitor Map.

For More Information Call:

DICK AUBRY

933-3561

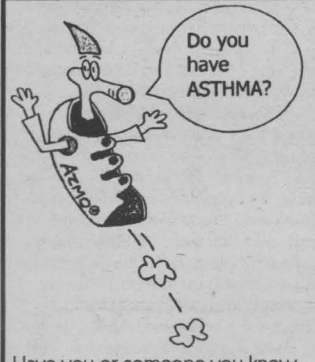

Have you or someone you know, misplaced their inhaler/puffer when they really needed it?...

Try THE AZMATE®.

It's NEW and it's a carrying case for most inhalers or puffers.

- Attaches to a belt, sports bag, purse or it can be worn around the neck.
- Children, teachers and coaches can identify and carry medication with ease.
- Lets you carry your medication discreetly.
- Call us toll-free at 1-877-353-3121 for more details on The Azmate® and other products.

VISIT OUR WEBSITE: WWW.THEAZMATE.COM

Now Available At:

Gilmer Pharmacy Ltd. PRESCRIPTIONS

IROQUOIS • 652-4379

MID-WINTER CLEARANCE

98 LINCOLN CONTINENTAL
red, fully equipped, moon roof, CD player, only 18,000 kms
New $58,000
NOW $44,895

97 FORD AEROSTAR EXTENDED AWD
white & tan
ONLY $21,995

98 TOWNCAR EXECUTIVE
silver, leather interior, 31,000 kms
New $51,000
NOW $42,995

97 GMC 4X4 SHORT BOX PICKUP
5 speed, 12,000 kms
ONLY $22,895

98 TAURUS WAGON GL
green, loaded, power seats, like new 18,500 kms
New $26,000
NOW $20,995

96 FORD EXPLORER 4X4
4 dr., 34,000 kms
ONLY $26,995

98 MERCURY MYSTIQUE LS
red, loaded 21,000 kms
New $23,000
NOW $18,995

95 FORD WINDSTAR
white, 3.8 Litre, rear air, clean, 1 Owner
SPECIAL
$16,995

98 FORD CROWN VICTORIA
light green, 23,000 kms
ONLY $24,995

94 FORD RANGER S/CAB
beige, V6, auto., air, 79,000 kms
$15,995

97 FORD CONTOUR
blue, air, extra clean, 15,000 kms
MUST SEE!
ONLY $15,500

94 FORD RANGER S/CAB
green, V6, 5 spd., only 60,000 kms
$15,995

95 LINCOLN TOWN CAR
green, well maintained
WAS $19,895
NOW $18,500

95 MERCURY VILLAGER GS
2 tone grey, 60,000 kms
WAS $18,995
NOW $16,995

94 HONDA ACCORD EX
gold, 4 dr., auto., air, cruise & more
A REAL GEM
ONLY $14,995

95 F-150 PICK UP SHORTBOX
6 cyl., 5 spd., Only 26,000 kms
WAS $14,995
NOW $12,500

93 MERCURY GRAND MARQUIS
burgundy, 1 owner
EXTRA CLEAN
ONLY $11,995

94 FORD RANGER S/CAB XLT 4X4
5 spd., cap, white
LIKE NEW!
ONLY $17,995

HEALY
· LINCOLN · MERCURY · FORD TRUCKS
CORNWALL
1200 2nd Street West
933-4117 · 933-4133

RAN-GAL PHOTOFINISHING
Did You Know Ran-Gal Offers
12 exposures for $3.95, 24 exposures for $5.99, 36 exposures for $8.95.
AGFA Nothing Escapes AGFA Film
Located At Brookdale Mall

LET'S CELEBRATE

Bonus Every Let's Celebrate Ad will be entered in a draw and a weekly winner will win a
Gedoro's Fine Dining in Casual Comfort
DINNER CLUB CARD
PLUS ... A GEDORO'S MUG!
This Week's Winner: Shelley Mae

TO PLACE YOUR AD: phone or write your ad of 24 words or less and enclose $8.50 handling charge, plus $7.50 for a picture. Over 24 words, 25¢ per additional word, per week.
DEADLINE: 5 P.M. TUESDAY



Happy Birthday
Bev
celebrating on January 12th
Like fine wine, you get better with time
Love you, Harry

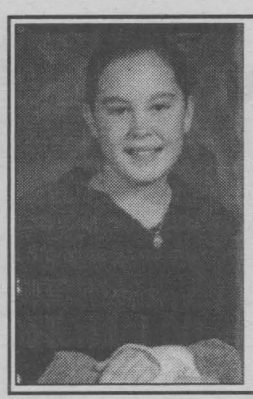

BIRTHDAY WISHES FOR
Sophie Gauthier
who will be celebrating her 13th Birthday at 13:11 hrs. on January 13th, 1999
This is certainly your lucky year!!
Love Mom & Dad
(who are also celebrating birthdays on Jan. 12th & 14th)
and sister France

Happy Birthday!
MARGO
celebrating another SPECIAL birthday
from your neighbours

Lordy Lordy Guess who's 40
Shelley Mae
celebrated Jan. 4th
From the Lab Staff



HOROSCOPES

January 10-16

Aries – March 21/April 20
You have an important week ahead of you, Aries. So, be prepared. An influential person is counting on you to get something done. Don't disappoint him or her. Your efforts will be rewarded. A close friend takes you out to lunch late in the week. Try not to be shocked by what he or she has to tell you. Cancer plays a role.

Taurus – April 21/May 21
Bite your tongue when it comes to a disagreement with a business associate early in the week. Speaking your mind only will make you look bad and give him or her the upper hand. Just keep your cool, and people will be on your side. A loved one drops by unexpectedly. Spend some time with him or her.

Gemini – May 22/June 21
You have to be patient this week, Gemini, while you're waiting for some important family news. Pacing and yelling won't bring the information any faster. A close friend turns to you in a time of need. Be supportive, and offer him or her a shoulder to cry on. Leo plays a key role on Tuesday.

Cancer – June 22/July 22
You're on cloud nine this week, Cancer. Everything is going well for you, and people are impressed with your efforts. However, don't get caught up in the praise. Continue to work hard. It's the only way to stay on top. That special someone offers you advice. Listen to what he or she has to say. It will be worth it.

Leo – July 23/August 23
Don't let your pride damage a long-time friendship. An argument with a close friend is just as much your fault as it is his or hers. The sooner you realize this, the sooner you two can make up. A loved one asks you for help with a family matter. Say yes. It's the least you can do for a relative. Scorpio plays a key role.

Virgo – Aug 24/Sept 22
Strive for perfection when it comes to a professional matter this week, Virgo. With a little effort, you certainly can achieve it. Just stay focused on the task at hand. A family friend gets into trouble and calls on you for help. Do what you can, but don't get in over your head.

Libra – Sept 23/Oct 23
You have so much to do this week that you just don't know where to start. Don't get overwhelmed; you can handle this. Just prioritize your tasks, and start at the top of the list. You'll be amazed at what you accomplish.

Scorpio – Oct 24/Nov 22
Keep your emotions in check when dealing with a close friend early in the week, Scorpio. He or she is in some trouble, and you need to think clearly to help remedy the situation. A friend of a friend asks for your opinion about a personal problem. Be honest. Capricorn plays an important role on Thursday.

Sagittarius – Nov 23/Dec 21
You have a good week ahead of you. You make significant progress at work, and your love life picks up speed. So, enjoy yourself! You deserve it. A loved one turns to you for romantic advice. Be honest with him or her — even if what you say won't be appreciated.

Capricorn – Dec 22/Jan 20
Don't be stubborn when it comes to a financial problem, Capricorn. Listen to advice from those who have a better understanding of the situation. They have your best interest at heart. That special someone takes you on an adventure. Don't be nervous; it's going to be fun.

Aquarius – Jan 21/Feb 18
Don't let a business associate pull a fast one on you late in the week. He or she is trying to get ahead at your expense. Keep your eyes and ears open, and pay attention to what's going on. A friend introduces you to an interesting person. Get to know him or her better; this could be the one.

Pisces – Feb 19/March 20
Even though you want to help a friend in need, don't. There's more going on than you know about, and getting involved only will cause you a lot of problems. The person whom you've been seeing wants to intensify the relationship. Say yes.

WANTED

UGLY CARPET?
Send us a picture and a story of 200 words or less explaining why you need a new carpet



WIN $500* value of DuPont carpeting
* No cash value. Non-transferrable. Not applicable to any previous purchase.
all entries must be received on or before January 23rd, 1999
Winner will be announced February 5, 1999
NO CARPETS!! PICTURES ONLY!!
Mail or drop off to:
CARPET ONE
STRADWICK'S
11 Balmoral, Cornwall, Ont. K6H 3G3 932-8833
nobody does it better

AROUND the Counties

North Glengarry Firefighters to Negotiate

North Glengarry Township and the three fire departments have agreed to sit down and discuss their differences. Last month all of the firefighters resigned due to contract differences with council. Negotiations have begun and both sides are hoping that something can be worked out. In the meantime, the firefighters will remain on the job, much to the relief of the residents of the area who would have been without trained firefighters if the existing firefighters would have resigned.

Demand for Rock 'n Skate Skyrockets

Due to the skyrocketing demand for the St. Lawrence Centre Arena's popular "Rock 'n Skate" sessions, the arena management announced recently that they are adding an extra Friday night Rock 'n Skate session for the younger crowd. Stacey Littlejohn, General Manager, said the new session will run from 7:00 to 9:15 pm on Friday nights, beginning January 22nd, allowing younger skaters to enjoy the Music by Norm Blanchard Entertainment, and the games and good times at the hottest Friday night spot in Massena. "We'd like to accommodate the most skaters we can, and still be safe and have a good time," Littlejohn said. By scheduling a session from 7:00 to 9:15 pm, then another from 9:45 to midnight, we can service the younger folks, then welcome the teens and adults for the late session." Littlejohn said the late session has been rechristened "Midnight Madness" to reflect its more adult orientation. In addition, the Ice Arena will hold a special Rock 'n Skate on Monday, January 18th from noon to 4 pm to celebrate the school holiday.

Bomb Scare in Crysler

Last Monday's bomb scare in Crysler turned out to be a false alarm. An area around a George Street residence was evacuated by police after a tenant found a box containing what appeared to be pipe bombs. There were four pipes with screwed on caps at each end, in a wooden box with a danger warning and a skull and crossbones marked on top. Police are now trying to determine how the box got into the residence and why it was there.

New Rail Line Needed

A broken rail at a double track crossing leading out of Avonmore took approximately four hours to fix last week and traffic had to be re-routed. Rail crews were on the scene the same day to replace the rail. The cause of the break is unknown but CP Rail employees say that it could be anything from stress to a flat spot on a railcar wheel.

Robber Turns Himself In

After turning himself in to Toronto Metro Police, the man wanted for robbing the Lancaster branch of the Bank of Montreal is still in custody.

The bank was robbed on December 23rd. This is the second time the branch has been robbed in less than a year.

Bronze Medal



Cornwall skater Dana Grant and ice dance partner Marjolaine Mineau of Chambly, Quebec won a bronze medal in Senior Dance Event at the Eastern Ontario Divisionals Championship held in Thornhill, Ontario on December 10th to 13th. The dance couple now move on to the Canadian Championships to be held in Ottawa from January 27th to 31st, 1999.

Product of Chile, Green
Seedless Grapes $1.88 lb. $4.14/kg.

Product of Chile
Nectarines $1.29 lb. $2.84/kg.

Product of Canada
Red Potatoes $1.99 ea. 10 lb. bag

Product of U.S.A.
Granny Smith Apples 69¢ lb. $1.52/kg.

Product of Canada
Carrots 99¢ ea. 5 lb. bag

Product of Canada
Fresh Bean Sprouts 59¢ lb. $1.30/kg.

Fresh
Chicken Drumstick 99¢ lb. $2.18/kg.

Neilson
Chocolate Milk 99¢ reg. or light 1 L.

Fresh Daily, Lean
Ground Beef $1.66 lb. $3.66/kg.

Old Fashion Ham $4.49 lb. .99/100 g.

cajun, cooked, fajita, smoked
Chicken Breast $4.99 lb. $1.10/100 g.

Saputo
Marble Cheddar Cheese $4.49 lb. .99/100 g.

Canada Grades A, AA - Boneless
Blade Roast $1.99 lb. $4.39/kg.

Havarti Cheese $4.99 lb. $1.10/100 g.

Country Bread $1.29 580 g.

Bulk
Ju-Jubes $1.69 lb. $3.73/kg.

Specials in effect January 10 to January 16

Free Seniors' Shuttle Every Tuesday
Call 938-8566 for details

FARM BOY
www.farmboy.on.ca
Cornwall 814 Sydney Street (613) 938-8566 Store Hours: Mon. - Fri.: 8 am - 9 pm Saturday: 8 am - 6 pm Sunday: 9 am - 5 pm

BEAUTIFUL

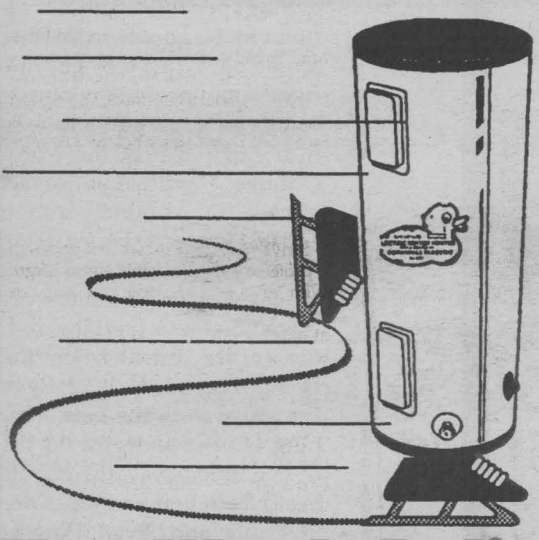

You Won't Believe Our Water Heater Figures!!



Are You Tired Of Those Ever Increasing Water Heater Rental Charges? Let Our Water Heater Professionals Show You How You Can Avoid These Charges Forever!

CALL Us Now At 932-0123

CORNWALL ELECTRIC
Customers Service ... Our Priority
Since 1887

Hockey Superstar Legends Ready To Excite Fans with Speed, Skill and Fun

The Ed Lumley Arena on Monday, January 11th, 1999 at 7:00 pm will be rocking as the fans react to the amazing skills of some of the best hockey players to ever play the game. The Oldtimers Hockey Challenge will feature the magic of stickhandling, passing and shooting all combined with speed, that will make it an evening to remember.

The Law Enforcement Torch Team is pleased to welcome back the NHL stars of the past in the name of family fun entertainment. The Oldtimers Hockey Challenge tour will appear in over 60 cities from coast to coast in Canada and the United States. It is the most successful tour of its kind in North America.

The '99 Oldtimers Hockey Challenge team in Cornwall includes some of the greatest legends ever: Guy Lafleur, Ken Linsemen, Jacques Richard, Gaston Gingras, Jimmy Mann, Ron Hoggarth and more.

The Law Enforcement Torch Team will take on the Hockey Legends Allstars to benefit the Ontario Special Olympics. From every ticket sold, a portion of all proceeds will be donated to this worthy cause.

The Oldtimers Challenge is designed to give fans and players alike an opportunity to celebrate a common joy of the game while at the same time giving much needed funds to worthy organizations.

The lineup for the Oldtimers includes: Jim Dorey; Guy Lafleur; Gaetan Duchesne; Ken Linsemen; Ron Hoggarth; Real Cloutier; Gilles Marotte; Jimmy Mann; Ron Asseltaine; Gaston Gingras; Richard Sevigny; Jacques Richard; Mario Faubert.

MARK'S SMALL ENGINES
Sales & Service
TUNE UPS
• Snowblowers • Trimmers
• Chainsaws • Boat Motors
• Lawnmowers
ALL WORK GUARANTEED
1511 Gerald St. 938-9222

Collette's Bait & Tackle Shop
ICE HUT RENTALS $175 per season Wood stove incl.
Daily Rentals $25 per day (heat incl.)
INGLESIDE
537-2790 or 537-8557

PLAY IT AGAIN SPORTS
ICE STORM
Anniversary Skate Sale
Save $50
37 Ninth St. East
(next to Maynard's YIG) 936-2020



INSIDE THE CORNWALL COLTS

By David Murphy

Happy New Year!

As I write this article, the Colts sit 17-11-1 heading into a game against the Smiths Falls Bears. Three months ago, if you told head coach Al Wagar his team would be six games over the break-even mark heading into the all-star game, he probably would've thought you were a Habs fan. But here Cornwall sits, comfortably in second place in the Robinson Division with five players set to play in Saturday's all star game in Nepean (Dave McNally is an alternate). On top of that, three Colts' freshmen will be involved with the rookie game.

This is by far the best day to showcase some of the league's most talented players as scouts from various leagues have been known to watch the all-star games.

As young men and ladies try to conquer the hockey world, the Central Junior Hockey League is becoming more and more important as feeder system for the pro leagues. Many players move on after their CJHL life to US or Canadian college, the OHL or QMJL. Some have continued onto the ultimate, the NHL. Steve Yzerman and Larry Robinson are two obvious ones, but recent years have yielded Randy Robitaille, Adrian Aucoin and Chad Kilger.

Even Canada's national program has some CJHL flavour in Williamstown.

The point is, if you have the chance, make your way to the Steve Yzerman Arena in the Nepean Sportsplex this Saturday to check out the CJHLs best players do their thing in the all-star and rookie games. Stevie Y. will be in attendance as the Nepean Raiders retire his jersey. That in itself is good enough for me.

Your Cornwall Colts upcoming games ...

Sat. Jan. 9th - All Star Game at Nepean, 8 pm

Thurs. Jan. 14th vs Brockville, 7:30 pm

Fri., Jan. 15th at Hawkesbury, 8 pm (on CJSS at 7:55)

Sun. Jan. 17th vs Kanata, 2 pm.

OFFER EXTENDED UNTIL JANUARY 10TH

Year End 0% Event*

1998 FORD ESCORT SE/ SEDAN OR WAGON
SAVE UP TO $3,662* in interest compared to 8.5% financing

1998 FORD CONTOUR SE/ MERCURY MYSTIQUE LS SPORT
SAVE UP TO $4,577* in interest compared to 8.5% financing

1998 FORD TAURUS SE SPORT/ MERCURY SABLE LS-SEDAN OR WAGON
SAVE UP TO $5,493* in interest compared to 8.5% financing

1998 F-SERIES XLT SUPERCAB
SAVE UP TO $6,409* in interest compared to 8.5% financing

0% Purchase Financing Can Save You Thousands.
Make your best deal and get 0%,
48-month purchase financing on most 1998 Ford & Mercury models:
Contour, Crown Victoria, Escort, Grand Marquis, Mustang, Mystique,
Sable, Taurus, ZX2, Expedition, Explorer, F-Series, Ranger, Villager and Windstar.

Holiday Lease Rate Reduction on '99 Windstar LX
$269** 30-month lease
5-Star Safety Rating+

WE HAVE THE RIGHT LEASE PAYMENT FOR YOU

1999 Windstar LX Monthly Payment	Down Payment or Equivalent Trade
$269	$4,552
$343	$2,500
$378	$1,500
$430	$ 0

Ontario Ford FORD Mercury Dealers
Or visit our website at: www.ford.ca/offers/

WISE BUYERS READ THE LEGAL COPY: *0% financing on most in-stock 1998 Ford and Mercury models for a maximum of 48 months on approved credit to qualified retail purchasers. E.g. $20,000 financed at 0% annual percentage rate ("APR") for 48 months, monthly payment is $416.67, cost of borrowing ("C.O.B.") is $0 and total to be repaid is $20,000 with $0 down payment. 1998 in-stock Ford Escort SE Sedan or Wagon with $20,000 financed at 0% APR for 48 months, C.O.B. is $0, compared to a financing rate of 8.5% for 48 months, C.O.B. is $3,662.08. 1998 in-stock Contour SE/Mystique LS Sport with $25,000 financed at 0% APR for 48 months, C.O.B. is $0, compared to a financing rate of 8.5% for 48 months, C.O.B. is $4,577.60. 1998 in-stock Ford Taurus SE Sport/ Mercury Sable LS with $30,000 financed at 0% APR for 48 months, C.O.B. is $0, compared to a financing rate of 8.5% for 48 months, C.O.B. is $5,493.12. 1998 in-stock F-Series XLT Supercab 4x4 with $35,000 financed at 0% APR for 48 months, C.O.B. is $0, compared to a financing rate of 8.5% for 48 months, C.O.B. is $6,409.12. This offer does not include F-Series over 8,500 lbs. GVW, Econoline or Lincoln models. Down payment may be required on above financing offer. **These are sample calculations only.** **New 1999 Windstar LX, as shown, monthly lease payment of $269 based on a 30-month lease from Ford Credit to qualified retail lessees, on approved credit. Some conditions and a mileage restriction of 50,000 km over 30 months apply. $4,552 down payment or equivalent trade required. First month's payment and security deposit required. Freight ($895), licence, insurance and all applicable taxes are additional. Lease rate is based on a monthly interest rate of 4.9% over 30 months. **Financing and lease rate offers herein are mutually exclusive. Offers cannot be combined with any other offer.** Dealer may sell or lease for less. All offers may change without notice. Limited time offers. See dealer for details. Not all vehicles are available at all dealerships. +The highest frontal impact rating for both the driver and front passenger in U.S. government National Highway Traffic Safety Administration testing for vehicles within 227 kg (500 lbs). Ontario FMDA, P.O. Box 2000, Oakville, Ontario L6J 5E4

Royals Continue To Win

The Bantam "B" Royals continue to find a way to win despite so many newcomers to the competitive level this year. It has been a year of ups and downs as a great bunch of 14 and 15 year olds reach down deep in their hearts with mixed emotions to give their coaches everything they have, sometimes too much by getting penalties and sometimes not enough in getting scored on. When they give the right amount of emotion it results in a fun game to win. In a game against the North Dundas Devils, the Royals played an extremely rough and tough team to a 1-1 tie. Maurice Labelle scored early for the Royals and the score stayed that way until the middle of the third when the Devils scored to tie it up. Ryan Prevost was in the nets stopping 44 of 45 shots for the tie. In exhibition play, the Royals beat North Franklin 4-0. Cory St. Louis and Ryan Prevost shared the shutout. Marc-Andre Cuilliere, Alan Legue, Ranald Pecore and Andrew Fisk scored for Cornwall. Against an "A" team from Massena, the Royals skated very hard in tying a very talented team to a 3-3 draw. Alan Legue, Andrew Fisk and Chris Kennedy scored for the Royals. Ryan Prevost kept the Massena team at bay making numerous key glove saves to preserve the tie.

Michel Menard, D.D.
DENTURIST
Immediate Appointments
Dental Repair
Complete, Partial & Soft Plates
at
"Smiling Prices"
50 Ste. Catherine
St. Polycarpe, P.Q.
1-450-265-3332

Olympia Golden Age Bowling

Upset of the week in Olympia Golden Age action saw the Foxes upset the league leading Lynx for a 3-0 count.

Seymour Boileau paced his club with singles of 251, 248 and 204 for a triple of 703; Rheal Labelle assisted with singles of 209 and 203; George Belmore chipped in with a 239 single. William Akkerman tossed a 234 single for the loss.

DECEMBER AWARD WINNERS: plus 100 pins over average: Joe Arseneault, 111; and Maurice Champagne, 115. Bowler of the month: Maurice Champagne, 17.6; and Sheila O'Connor, 18.2.

WEEKLY ATTENDANCE WINNERS: May MacMillan, Margaret Donais; Shirley Mesman; Margaret Leonard; Theresa Dubeau and Bob Carter.

HIGHS ROLLED: Sid Pidgeon, 226, 203; Theresa Seguin, 213, 208; Eric McCartney 208, 201; Simone Kearns and Gerry Ouimet, 226; Joy Konynenberg and Eric Dunn, 225; Mary Maloney, 223; Lawrence Markell, 222; Tony Wheeler, 217; Bill Owen, 214; Shirley Eastman, Betty Dunn and John Daigle, 213; Val Currie, 209; John Wood, 208; Alice Amelotte, 204; Peter Mesman, 203 and Wilf Tyo, 201.

Delaney Bus Lines Bantam "A" Royals

In pre-holiday league play, Delaney Bus Lines Bantam "A" Royals were defeated 2-0 by Kingston City after a hard fought battle. Determined, Kingston kept their 1 goal lead throughout and added a second goal late in the game.

An aggressive Kingston Township team dealt the Royals an 8-2 loss in Maxville. Down by 1 at the end of the first, Cornwall marked what would be their only 2 goals of the game. During the match, 21 combined penalties were assessed. Kingston connected 3 more times in the third to end the game 8-2. Royals Andrew Banville and Jeffrey Laframboise were the markers with helpers from Peter Larin and Troy Sinfield.

The Delaney Bantam "A" Royals travel to Lasalle in early January for the annual Lasalle Tournament.

Hull Enjoying Life After the Applause

In Canada he remains a household name, be it Bobby Hull or the Golden Jet. Yet, nowadays he's almost better know as Brett Hull's dad.

It wasn't long ago that Brett was known only as Bobby Hull's son. It took a few years, but the Golden Brett finally escaped his father's shadow and he's now among the top stars in the NHL spotlight. Pop is content with life in his son's shadow.

"It couldn't be any nicer," the elder Hull said, smiling. "It's great to have the kind of career and lengthy career that I had. And then to have a kid come along like Brett and play the way he has played and conduct himself the way he has, it's deja vu."

At 58, Bobby may indeed be living vicariously through his son when it comes to hockey. While the likes of Guy Lafleur, Marcel Dionne, Norm Ullman and Frank Mahovlich continue to skate circles around their foes, "I do not miss being on the ice a bit," Bobby said. "I don't miss it at all. I had 23 years professionally and four years of junor before that. I had enough. Hull hasn't played in 10 years. He laced up his skates for 20 seconds at the 1991 NHL All-Star game in Chicago. He no longer feels comfortable on the ice and once joked that the only ice he likes now is in his drink.

"I'm more of use up here in the corridor," said Hull. "A lot of fans have cards to sign."

"What you're seeing here is a last generation," pointed out hockey great Red Storey, who spends more time announcing the game than refereeing. "You won't see players of this calibre again barnstorming across Canada like this."

"I wouldn't doubt it," added Hull. "I don't think you'll find Mario Lemieux, Wayne Gretzky, Brett Hull and Mark Messier putting themselves out and going coast to coast in Canada, raising funds for needy charities. I think they'll be too busy on the golf course.

The Hockey Legends will be in town January 11th at 7 pm at the Civic Complex.

The Origins of Curling

(NC)—There is a consensus among historians and sports experts alike that the origins of curling, like golf, are traced back to Scotland. Indeed, every loch in Scotland probably can attest that the first rock ever hurled was skimmed over its frozen surface on a cold, crisp morning some time ago.

Truth be told, the inventive Scots discovered the game of curling after finding themselves without a leisure activity once the weather turned too ugly for golf.

They chose large, smooth stones from river beds and coastal shores and used them as their curling rocks. Back then, there were no formal rules. Rocks were simply thrown down long stretched of ice for fun.

The strong, burly Scots competed for distance, while other Scotsmen concentrated on accuracy. Later, as more and more people tried the game, it developed into the refined sport that it is today.

Curling is very simple, yet at the same time can be a very complex game. It is a sport of controlled action, which requires intricate shots, strategy, accuracy and physical conditioning. A player who isn't in good physical form cannot push a 40-pound stone and direct it at a target 120 feet away on a consistent basis.

Shalteck Major Atom "AA" Rapids

1998 was a long year for the Shalteck Major Atom "AA" Rapids. Wins were few and far between. Fortunately, success can be measured by more than the numbers in the won-lost columns. Judging by character and attitude, you'd think they were in first place.

During the Christmas break, the team ventured to Laval Quebec to take part in the National Atom tournament being held there. Despite their best efforts, the boys ended up the tournament without a victory. Their best game came against a team from Haut Richeleau, Quebec. Despite pulling the goalie for an extra attacker and getting a number of shots in the dying seconds, the Rapids were unable to tie it up. The final score was 3-2 for Haut Richeleau.

The Major Atom Rapids would like to announce their Captain and assistants for the 98-99 season. The Captain will be #9 Glenn Belmore, while the assistants will be #10 Matthew Walsh; #3 Cody Legue; and #8 Corey Tinkess.

The players and coaching staff would like to take this opportunity to thank their major sponsor, Shaltek as well as all their supporters and wish everyone a happy and prosperous 1999.

SEAWAY

Eastern Ontario Junior C Hockey League

Team	GP	Won	Lost	OTL	G.F.	G.A.	Pts
Casselman	21	16	5	0	137	73	32
St. Isidore	18	10	7	1	79	82	21
Vankleek Hill	19	10	9	0	84	94	20
Rockland	19	8	8	3	80	86	19
Embrun-Russell	19	9	10	0	75	75	18
Long Sault	20	5	15	0	80	126	10

Ingleside Bowling Lanes

High Singles:
Matt Bourque, 329; Jim Beckstead, 288
High Triples:
Matt Bourque, 783; Ken Brunet, 776
STANDINGS:

Causeway Auto	257	Papa Nikos	234
Bruce Anderson Const.	251	Craig's Electric	229
Computer Sense	243	Ingleside Food Town	209
Heagle Plumbing	234	Ingleside Lanes	181

Matt Bourque (329/783) was not strong enough to push Bruce Anderson Construction into first place.

Bridge Results

Alexandria Bridge Club - Dec. 29/98
Using the Howell System
1. Rene Belanger - Michel Duplantie
2. Jim Campbell - Elizabeth Marjerrison
3. David Graham - Joseph Freidberg
2. Audrey Blair and John Raulston
3. Penny McLeod and Joan Turner

E/W:
1. Mary Walton and Emily MacInnes
2. Jean Murray and Jane Troop
3. Laurette Keir and Margaret MacLeod

Martintown Goodtimers Duplicate Bridge Scores- Jan. 5/99
N/S:
1. Doris Lambert and Fay Hudspeth

PHARMACIE EASTCOURT PHARMACY
1380 Second St. E., Eastcourt Mall
PRESCRIPTIONS DAILY
We Process
• Ontario Drug Benefit • Assure Card Ontario Blue Cross
• WCB • Green Shield • Prudential • RX Plus
• DVA • Confederation Life
MON. - SAT. 9:30 a.m. - 9:00 p.m 937-0956

PLOW RIGHT THROUGH THE TOUGHEST SNOW
only 3 left
1-8 HP
2-10 HP
Treat Yourself and Your Back!!!
TORO
B&D Small Engines Ltd.
1440 10th St. East 938-7745

Legendary Hockey at its Best!
The Original One & Only!
Oldtimers' Hockey Challenge
10th Anniversary
Guy Lafleur
Richard Sevigny
Jim Dorey
Gaston Gingras
Ken Linseman
...and Many More!
presented by LONDON TELECOM NETWORK
www.oldtimershockey.com

In Support Of Ontario Special Olympics
★ ★ ★ DISCOUNT COUPON ★ ★ ★
OLDTIMERS' HOCKEY CHALLENGE
Ed Lumley Arena
Monday, January 11, 1999 • 7:00 pm
SAVE • SAVE • SAVE
$5.00 per seat OFF
Regular Ticket Price $15.00 (plus GST)
Redeem this coupon to SAVE $5.00 off regular price general admission ticket.
• Not valid with any other offer • • No cash value • Subject to available seating •
Offer Expires January 10, 1999.
Discount Tickets available at: BURGER KING
All-Star Legends of Hockey vs. Law Enforcement Torch Team for Special Olympics
CORNWALL
Ed Lumley Arena
Monday, January 11, 1999
7:00 pm
Sponsored by: Ottawa's Best Rock 106.9 fm The Bear, SEAWAY NEWS, CJSS

Join Us After The Game For
Sports Memorabilia Auction
Best Western Parkway Inn Winner's Sports Bar
9 pm
★ JERSEY'S ★ PUCKS ★ PHOTO'S
signed by Bobby Orr, Wayne Gretzky, Rocket Richard, Gordie Howe, Bobby Hull, Steve Yzerman, Curtis Joseph and friends.
GREAT FUN • SUPER ITEMS • EVERYONE WELCOME

Hello … Is There Anyone Out There? We want to remind everyone out there that this is your public forum … we need to hear from you, so mail, fax or drop off your little anecdote or gossip to: 329 2nd St. W., Cornwall, Ont, K6J 1G8 or by Fax 933-0024 or E-mail your little ditty to us at snews@seawaynews.on.ca



SCUTTLEBUTT

I don't know about you, but I'm sure glad the Holiday Season is over and we go back to our normal pace. It seems to be getting more hectic every year!

DWIGHT BAIRD ORIGINALS



Marchant Gallery
20378 Old Montreal Rd
South Lancaster
Sat & Sun 1-5, 347-2087
Weekdays appt. or chance

Tax dollars are obviously being put to good use when **Claude Poirier** (January 3rd, 12:10 p.m.) can stop the city plow and have them push the snow not only from his side of the street but also from his personal driveway, across the street into his neighbours. Laughing about it wasn't even close to smart Claude. Cleaning snow out of your driveway from half of the street is one thing but having both sides shoved into your driveway *makes neighbours want to stand up and let everyone in town know what an upstanding citizen you are.*

Canadians will enjoy a cut in U.I. premiums in the new year. **Unfortunately the federal government will take all of that back plus more in CPP payments.**

New budget talks, new quotes from suppliers.

To everyone who worked during and after the holiday rush … bravo and hats off to all of you. ***If you can work through this, you can handle anything.***

My granddaughter Kristen, 5, was scheduled to go to her first Brownies meeting and her young cousin Shayla decided she wanted to go too. The day of the meeting, Kristen told Shayla, "remember, we have Brownies tonight." Shayla nodded, then asked, *"do we have to bring them with us or will they give us some there?"*

Puppy kisses to **Missy & Bailey** for the basket of treats at Christmas. **Thanks to Annette & Denise, from Ginger.** Yum, yum!

Here are some successful traditions that your family might like to try:

- About one week before your child's birthday, get out the family photos and make a poster of special events or moments. Everyone coming into the house will comment and they will feel special.
- Start a special video that you only take on birthdays, to create a great record of how your child has grown.

What a difference at the now **"Smoke-Free" Tim Hortons on Brookdale Avenue.** Now you can see the people sitting across the room!!

With a new millennium on the horizon, predictions for 1999 is that it will be a glorious year. Some of them are:

- Fashion: Bold will be beautiful.
- Entertainment: The big blockbuster of the year will be to shock everyone. A young male star previously unknown, becomes an unparalleled Hollywood success.

Bravo to **Father Rivet of St. John Bosco Parish** for the beautiful Christmas and New Year's celebrations; to **Helen and her choir** for the beautiful music we all enjoyed; and to everyone involved in making this Holy event at our Church a memorable one!!

Have you ever wondered what would happen if you're making one piece of toast and don't use the slot marked "one slice"? You might get burned or underdone toast. The toaster's thermostat is in or near the one-slice slot. If there's no bread in there for the thermostat to measure, you take your chances on when the toaster will pop up.

Helpful Hints: Speed up shoveling your sidewalk or driveway by coating your shovel with floor wax. The wax will make the snow glide right off and prevent the shovel from rusting.

Q: Which Royal Ballet is the oldest dance company in Canada?

A. Royal Winnipeg Ballet

Travel Tip: Smith Cove on the southwest tip of Grand Cayman is a delightfully secluded spot for snorkeling and swimming.

MRS.B's CRAFTS & GIFTS
TOLE PAINTING & CRAFT CLASSES
now starting
Register Early
937-0222

Congratulations to the community members in Newington who have been busy preparing an excellent ice surface on the local rink. The students in grades 3, 4, 5 & 6 at Newington Public School, who are taken there and back at noon hours after lunch by **Mr. St. John**, have enjoyed using it and would certainly like to extend their appreciation to all those responsible for this excellent facility for skating and hockey. **Thank you for a job well done.**

PHOTO PROCESSING



Get a **FREE** roll of film with every 35mm, 24 exposure roll of film developed.
2ND SET OF PRINTS FREE!
Kodak Colorwatch system
ONLY **$10.99**
LOGAN'S GALLERY Gift Shop
A Gallery Like no Other
204 2nd St. E. 938-3629

Caller would like to know when is the City going to make the Civic Complex non-smoking? People go to take their walks for their health and end up having to inhale the stale smoke.

Warning for people who are renting an apartment. Before renting talk to the tenants already in the building to make sure that the services you are told you are going to get are really available. That way you won't be disappointed in knowing you've been lied to.

During the next twelve months be prepared to listen to every doom and gloom scenario possible as folks, who think the world will end in the year 2000, will be coming out of the woodwork.

Caller wants to know if there is **anyone from the Haitian community in Cornwall who could tutor an individual in Creole.** Individual is taking a mission trip to Haiti. Please call 932-6675. Caller would appreciate it.

Ottawa's OC Transpo have decided to **ban perfume on passengers while riding their buses.** Seems strong perfume is bad for your health. First it was smokers, then gun control for legal guns. What's next?? Licences to drive boats? And, maybe the soap we wash with?? Only in Canada eh?! **Some free country!!**

Congrat's to **Kent McDonell** and his achievements at the World Junior Hockey Championships in Winnipeg with Team Canada.

Enter a team now!! The Big Brothers and Big Sisters of Cornwall and District Inc. **Bowl For Millions** will take place in Cornwall on Saturday, January 30th. Team entry forms and sponsor sheets can be obtained by contacting the office at 933-8035.

Thought for the week … look at life through the windshield, not the rearview mirror.

Carol Bobruff.

According to one of Canada's largest video retailers, the top three rental videos for 1998 were: "As Good As It Gets", "Good Will Hunting" and "The Full Monty". The top three sellers were: "Titanic", "Grease" and "The Little Mermaid."

Dr. Steven Deneka, latest proud lane sponsor at the new Bowling Palace in Cornwall … way to go Steve!!

Let's hope for a quick settlement in the VON dispute.

Marwin Antoine from Antoine Horse Riders gave us a call this week to let us know that all horse and sleigh ride operators are not the same. His company, which is well respected and used in this area, **DOES clean up after his horses** and assures us that his time and investment is not worth losing over ?#&@$%. We agree, as we know this family well and their operation is top notch.

The Liberals and N.D.P. don't whine so much today about NAFTA as they did years ago. Know why? In 1993, only 37% of Canadians supported the deal, in 1998 that has increased to 67%.

Congrat's to **Helen Boisvenue**, who won $8,000 worth of living room furniture from Poirier Furniture and Variety 104.5

SEAWAY SMILE

Every week, the "Smilers" at AdVantages Advertising author "Seaway Smile" … a little bit of humour to get your week off to the right start.
The "Smile" can be accessed via the internet too!
http://www.nivek.ca/advantages/smile.htm
Your own submissions are always welcome!
Send them to advantag@nivek.ca

Accumulated Newspaper Headlines

- Red Tape Holds Up New Bridge
- Deer Kill 17,000
- Typhoon Rips Through Cemetery; Hundreds Dead
- Man Struck by Lightning Faces Battery Charge
- New Study of Obesity Looks for Larger Test Group
- Astronaut Takes Blame for Gas in Spacecraft
- Kids Make Nutritious Snacks
- Chef Throws His Heart into Helping Feed Needy
- Arson Suspect is Held in Massachusetts Fire
- British Union Finds Dwarfs in Short Supply
- Lansing Residents Can Drop Off Trees
- Local High School Dropouts Cut in Half
- New Vaccine May Contain Rabies
- Man Minus Ear Waives Hearing
- Deaf College Opens Doors to Hearing
- Air Head Fired
- Steals Clock, Faces Time
- Prosecutor Releases Probe into Undersheriff
- Old School Pillars are Replaced by Alumni
- Bank Drive-in Window Blocked by Board
- Hospitals are Sued by 7 Foot Doctors

Northwoods Crescent is where the spirit of the holidays forgot to stop. December 30th, on his 16th birthday, a boy was told by his mother and her boyfriend that he was being thrown out. Have you felt how cold it is outside lately? Nice touch.

Sooo glad to see you all back for line dancing at Vincent Massy Public School. Good work out!

Did you know … from the bottom of a well you can actually see the stars during the day.

Typical after the Christmas rush … ***once you've seen one shopping centre, you've seen a mall!***

People must be big enough to admit their mistakes, smart enough to profit from them and strong enough to correct them.

STREET SMART AdVantages ADVERTISING Since 1979 with an ATTITUDE
Custom Logoed Promotional and Textile Products
55 Water St. W. Suite 240
938-8591

How can there be a **4-1/2% difference in the price of the same prescription** from two drug stores in two shopping centres only three weeks apart, and flying the same corporate banner?

Hey kids … Cornwall Public Library is offering an after-school program for children. Give them a call!!

A new shade of lipstick can make a girl feel like a million bucks … *oh really.*

Bishop Eugene Laroque held his annual New Year's Levee last Sunday … good turn out to start the new year.

KRAZY KLASSIFIEDS: submitted by wally howard

CARD READING now in your home. Playing cards, Tarot cards or Credit cards. Medium charges. Zena 555-8844.

FOUR STORY APARTMENT BLOCK of thirty-two units. Great location. Originally six floors. This renovated building has been reduced for quick sale. Apex Real Estate Co.

PITBULL. Clean, healthy, all previous lawsuits settled. Now looking for new home. Bill Sykes Kennels.

GET AWAY FROM HIGH PRICES
50% OFF LAMINATION
25% OFF CUSTOM FRAMING
Hours: Mon. -Sat. 11-3; CLOSED Wednesday & Sunday
DEMPSTER'S Frameworks
1007 Montreal Rd., 938-7265

THE GRANT GROUP
— FOUR GREAT DEALERSHIPS —
1 BIG HAPPY FAMILY

GRANT · DODGE · CHRYSLER · JEEP

RODGER GRANT TOYOTA Be Happy

GRANT NISSAN
Life is a journey. Enjoy the ride.

Cornwall HONDA

WE'RE AT THE BROOKDALE MALL ... WHERE YOU'LL SAVE BIG!!

ICE STORM ANNIVERSARY RELIEF

LAST YEAR IT POURED SNOW
THIS YEAR .....
WE'RE POURING CASH

WIN $5000

DRAW TO BE HELD ON FEBRUARY 1,

RECEIVE A BALLOT WHEN YOU BUY A NEW OR USED VEHICLE



1992 NISSAN STANZA
auto., A/C, cruise



1992 PRELUDE SR
auto., air



1993 NISSAN PICKUP
5 spd., 50,000 km, mint condition



1995 JEEP "YJ"
(98532B) 2 dr., red



1995 DODGE CARAVAN
(PV1644) sport, white

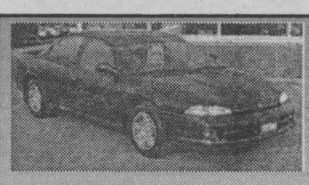

1996 CHR. INTREPID
(PV1657) 4 dr., maroon



1992 HONDA CIVIC LX
Need a reliable car? This is the one.

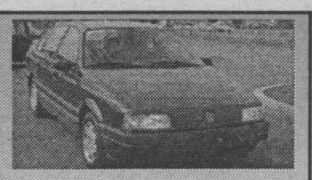

1992 VW PASSAT
fully loaded, right down to heated seats



1995 DODGE COLT
(PV1575) 2 dr., green



1990 PONT. FIREFLY CONV.
Great idea for Christmas



1998 HONDA CIVIC SI-G
A/C, windows, locks, mirrors
Want a reliable car?



1996 PLYMOUTH NEON
(PV1651) 4 dr., green



1995 EAGLE VISION
(PV1649) 4 dr., white



1994 DODGE SPIRIT
(PV1629) 4 dr., red



1997 NISSAN MAXIMA GLE
fully loaded, leather, warranties



1991 PLY. SUNDANCE
(PV1641) 4 dr., red



1989 CHR. NEW YORKER
(PV1647) 4 dr., brown



1990 NISSAN AXXESS
dual sliding drs, need more room?

FINANCING STARTS AT
0% - 1.8% - 2.8% - 3.8% - 4.8% - 5.8%
REBATES UP TO $3,500



BROOKDALE MALL
Brookdale Avenue at the International Bridge
Cornwall, Ontario

WE HAVE OVER 100 CARS ON DISPLAY INDOORS
COME & KEEP WARM

Pray that Mustard doesn't make people think "Ham Sandwich"!



Meeting Area Singles Just Got Easier

To Place Your FREE Ad

Call: **1-800-769-7167**

24 Hours a Day - 7 Days a Week

Seaway News
Brings you...

DateMaker

The easy way to meet area singles.

To Respond to These Ads

or Browse Hundreds More in Our System

Call: **1-900-830-1003**

Only $2.19 per minute. This charge will appear on your telephone bill.

You must be 18 years of age or older and have a touchtone phone.

Females Seeking Males

ONE STEP AT A TIME
Physically fit, bubbly, professional, SW mom, 41, 5'2", 150lbs., who likes long walks with her dog, horseback riding, spending time with her daughter, is seeking an honest, caring, D/SWM, 38-43, who is a N/S. Ad#: 7073

ACTIVE
She's a creative, SWF, 21, 5'6", 160lbs., with brown hair/eyes, who likes quiet evenings, spending time with friends, movies, shooting pool. She is in search of an outfgoing, intelligent, SWM, 22-29, who is not possesive. Ad#: 5267

TO THE POINT
SW mom, 29, 5'7", 150lbs. Honest and outgoing, who enjoys dancing, watching movies and going for long walks. Seeking an SWF, 25-33, whose easygoing and likes children, Ad#: 1185

GET TO KNOW ME
SWF, 55, 5'5", 135lbs., with brown hair and hazel eyes, non-smoker, non-drinker, who likes being sociable, quiet times at home, dancing, camping, and more, seeking an independent, sincere, trustworthy, mature, SM, over 50. Ad#: 1407

SHY GIRLS NEED LOVE, TOO
Quiet, shy, easygoing, fun-loving, employed, SWF, 36, 5'5", 110lbs, with brown hair, hazel eyes, enjoys reading, riding a motorcycle, walking and much more. She is in search of an honest, caring, truthful, hardworking, SWM, 33-42, N/S. Ad#: 4870

HONEST IS A MUST
SW mom, 35, 5'1", 105lbs, brown hair, hazel eyes. Very easygoing, romantic and loves spending time with someone special and daughter, who enjoys camping, gardening. Seeking SWM, 34-39, who is romantic and is willing to start slowly. Ad#: 4933

PULL UP A CHAIR...
And have a heart-to-heart with this SWF, 38, 5'6", who's interested in meeting an easy-going, down-to-earth SM, 19-45, for a possible long-term relationship. She enjoys socializing, the outdoors and meeting new and exciting people. Ad#: 5642

LETS DANCE
Bubbly, employed, SWF, 50, 165lbs., tall, with brown hair/eyes, who likes country music, camping, reading, is in search of an humorous, patient, SWM, 40-60, who knows when to be serious. Ad#: 6544

FALL IN LOVE
She's a self-employed, SWF, 48, 5'2", with green eyes, who likes traveling and much more, She's hoping to meet a kind, lovable, SWM, 55-65, to share life with. Ad#: 3061

LONELY EYES
Give a call to this easygoing, humorous, SWF, 55, 5', 148lbs., with black hair and brown eyes, smoker, who enjoys fishing, travel, dancing, she is looking for an emotionally stable, affectionate, considerate, SWM, over 55, to spend time with. Ad#: 5444

NO ONE SAID IT WAS EASY...
But we'll help you find that special someone. This SWF, 18, 5'4", 110lbs., enjoys an occasional drink, sports, working out and partying. She's interested in meeting a SM, 18-20, who shares similar interests, for a possible long-term relationship. Ad#: 2050

THE SEAL OF EXCELLENCE
Make memories with this easy-going, retired SWF, 65, 5'8", who's seeking a honest and sincere SWM, 60-67, a N/S, non-drinker, for a possible long-term relationship. She enjoys traveling, country music, good conversation and the great outdoors. Ad#: 3282

HEY, YOU NEVER KNOW
It's possible that you will find this SW mom, 25, 5'5", 135lbs., a perfect match. She's interested in meeting a personable SWM, 25-40, for a possible long-term relationship. She enjoys, all that life has to offer. Ad#: 4858

GIVE HER A CALL
This employed SWF, 21, 5'3", with blonde hair and blue eyes, N/S, social drinker, is searching for just the right SWM, 21-36, N/S. Ad#: 1168

LET'S GET TOGETHER!
This very outgoing, hardworking, SW mother, 23, 5'5", with blond hair and brown eyes, slim, who enjoys movies, bingo and more, is searching for an honest, outgoing, faithful, SWM, 23-32, that will not play head games, and who likes children. Ad#: 7066

EASY TO GET ALONG WITH
Shy, SWF, 35, 5'2", with brown hair, eyes, who likes watching movies, quiet evenings and camping, is looking for a employed, caring, SWM, 35-48, who knows what they want in life. Ad#: 4261

THE KEY TO MY HEART
It's possible that you will find this personable, medium-built SWF, 28, a perfect match. She's interested in meeting a reliable SM, 24-40, for a possible long-term relationship. She enjoys the outdoors and socializing. Ad#: 9000

COMMUNICATOR
She's a very easygoing, quiet, employed SWF, 55, 4'9", 100lbs., with short auburn hair and green eyes, N/S, non-drinker, who enjoys golf, biking, skiing, is searching for just the right honest, open-minded, affectionate, gentle SM, 52-65. Ad#: 2304

PUCKER UP

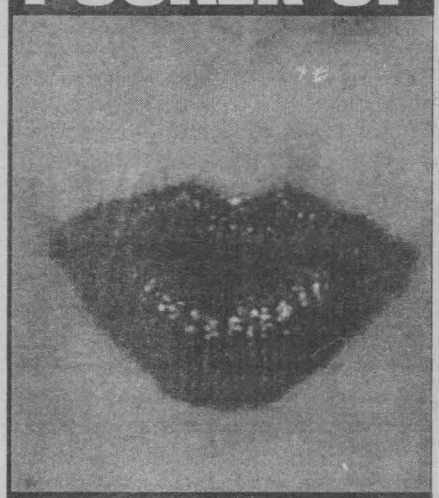

CANADA!

In Search of.... CANADA'S GREATEST KISSER!

Are You Canada's Best Kisser?

WIN A FREE TRIP & $500*

See Contest Rules Below

ATTENTION LADIES

(SMOOCH HERE)

CONTEST RULES - **LADIES:** plant a kiss here, or on a separate sheet of paper, and you can **Win a Trip to Anywhere in Canada**. We have thousands of single men, throughout Canada who would love to meet Canada's greatest kisser. Show them who it is by sending us your lip prints. We will choose 3 of the best lips from all entries received by January 31, 1999. These lips will then be displayed in all our dating columns across Canada, where single men will cast their votes as to which pair of lips represents **Canada's Greatest Kisser**. If your lips are chosen you **Win An All Expense Paid Weekend** and get to meet the man of your choice from our national database. We will then fly you to that city to meet him. Your **All Expense Paid Weekend** includes: roundtrip airfare, hotel accommodations and **$250.00 Cash*** (or a **$500.00 Cash Bonus** if you have placed a free ad in our system). **AND GUYS:** If Canada's Greatest Kisser chooses your personal ad you win **$250.00**. So place your **FREE** personal ad today. All entries must be postmarked by January 31, 1999. Please include: Your name, address and phone number (with area code) along with the newspaper's name and your personal ad number. (If you placed a personal ad.)

Send all entries to: DRMOC, 5678 Main Street, Williamsville, NY 14221

HIGH ON LIFE
This very active, outgoing, optimistic SW mother, 40, 5'5", 140lbs., with sandy blonde hair, N/S, social drinker, who enjoys darts, bowling, camping, and more, is hoping to find a SBM, 30-50, N/S, with a great smile and good personality. Ad#: 9091

HEAR ME OUT
Humorous, employed, WWW mom of one, 35, 5'4", non-drinker, who likes movies, dancing, outdoors, hopes to meet an honest, reliable, SM, 30-45, who is a non-drinker. Ad#: 1483

ENJOYS LIFE
Employed, SWF, 21, tall, 139lbs., with dark hair/eyes, smoker, social drinker, who likes spending time with friends, dancing and singing, is in search of a athletic, caring, SWM, 25-29, with similar interests. Ad#: 1849

MULTI-FACETED
She's a blue-eyed blonde, SWF, 21, 5'3", 170lbs., who enjoys romantic walks, meeting new people and spending quality time with family and friends. She's looking for a SWM, 21-28, for a possible long-term relationship. Ad#: 3679

NEW OUTLOOK
Hardworking, SWF, 21, 5'5", 170lbs., with blonde hair, blue eyes, who likes spending time with friends, cooking and long walks, is in search of an easygoing, caring, trusting, SWM, 21-28. Ad#: 5798

LOOK INTO MY EYES
It's possible that you'll find this SWF, 27, 5'6", 130lbs., a perfect match. She enjoys having fun and spending quality time with family and friends. She's interested in meeting a SWM, 25-37, for a possible long-term relationship. Ad#: 6031

THE PERSONALITY COUNTS
This very honest SWF, 40, 5'3", 150lbs., with brown hair and hazel eyes, a N/S, likes walking, puzzles, painting, is searching for an honest sincere, SWM, 40-55, N/S, who says what he thinks, to spend time with her. Ad#: 6732

COMPASSIONATE SOUL
Are you an educated SM, over 30, who's interested in a possible long-term relationship? If so, then you could be the perfect match for this professional SWF, 30, 5'6", who enjoys traveling, good conversation and the arts. Ad#: 6763

BROKEN HEARTS MEND
Call this easygoing, humorous SWF, 28, 5'5", 160lbs., with long brown hair and hazel eyes, smoker, social drinker, she likes to read, draw, and sports, and is searching for an easygoing SM, 28-41, who is great with kids. Ad#: 6882

HONESTY TOPS MY LIST
Open your heart to this personable, brown-eyed SWF, 43, 5'4", who's interested in meeting a SM, over 19, for a possible relationship. She enjoys sports, the outdoors and spending quality time with family and friends. Ad#: 6970

YOU BRING ME JOY
If given the chance...This medium-built SW, mom, 42, 5'5", would love to meet you. She enjoys good conversation, meeting new people and the great outdoors. She's interested in meeting a SWM, over 19, for a possible relationship. Ad#: 8591

WHERE'S MY ROMEO?
Your looking for a special kind of gal, like maybe this outgoing SW mom, 35, 5'1", 106lbs. She's interested in meeting a SWM, 34-38, who enjoys sports, good conversation and spending quality time with family and friends. Ad#: 8720

LET'S TALK
Very easygoing employed SWF, 55, 5'2", 100lbs., auburn hair, N/S, non-drinker, likes gardening, crafts, country music, seeking an open, honest, fair-minded SWM, 52-65, who likes good conversation. Ad#: 9009

QUIET NATURED
Self-employed SWF, 49, who ejnoys the outdoors, arts and crafts, and an accasional drink. Seeking a SWM, 45-60. Ad#: 9870

HELLO LOVE
SWF, 49, smoker, 5'3", 130lbs., who is fun and out going, enjoys life, sewing, reading, and traveling, is seeking, SM, 45-60, who likes to have fun, stable and loves animals. Ad#: 3192

REACH FOR THE STARS
Would you believe that this blue-eyed blonde SWF, 18, 150lbs., is single? She's interested in meeting a SWM, 18-23, for a possible long-term relationship. Her hobbies include shooting pool, socializing and meeting new and exciting people. Ad#: 7025

Males Seeking Females

CAN WE CLICK?
Attractive, outgoing, fun-loving, employed, SWM, 40, smoker, 6', 210lbs, enjoys watching movies, dining out, dancing, and outdoors. He seeks an honest, outgoing, SWF, over 30, who loves outdoors. Ad#: 1670

ARE YOU MY TEDDY BEAR?
Outgoing, humorous, easygoing, employed, SWM, 21, 6'3", 190lbs, enjoys outdoor sports, romantic dinners, and moonlight walk. He is in search of a trusting, honest, SWF, over 19. Ad#: 9879

PLEASE CALL
SWM, 26, 6'4", with brown hair, blue eyes, who likes skiing, cycling, and much more, is in search of a SWF, 19-30, to share interests. Ad#: 7288

OPPOSITES ATTRACT
This built SWM, 18, 5'7", 140lbs., with hazel eyes, who is also very funny, enjoys skiing, rollerblading and reading, is seeking an funny SBF, 18-20, with a good personality. Ad#: 5080

SIMPLY ALLURING
As long as they're honest, I can get along with anyone says this SWM, 36, 6'. He enjoys camping, the outdoors, laughing and meeting new and exciting people. He wishes to meet a fun-loving SWF, 30-45, to share life with. Ad#: 7199

HOLD ON TO YOUR HEART
Employed SWM, 41, looking for a relationship, likes to have fun and joke around. Enjoys watching television, dancing and going for an occasional drink, seeks a SWF, that is honest, and likes to talk. Ad#: 3624

COMMON BOND
Athletic, outgoing, employed student, SWM, 21, 165lbs., with brown hair/eyes, who likes playing pool, spending time with friends, is looking for a beautiful, SWF, over 19. Ad#: 7972

TIRED OF BEING ALONE...
Then call this SWM, 49, 5'6", 190lbs., who enjoys auto-racing, watching TV, traveling and spending quality time with that special someone. He's hoping to meet a SWF, 19-48, for a possible long-term relationship. Ad#: 7166

FINE & DANDY
Shy, out-spoken, student, SWM, 29, smoker, 5'7", 130lbs, with brown hair and eyes, enjoys riding bicycle, rebuilding computers, playing with his son, and reading. He is seeking an honest, caring, loving, truthful, SWF, 18-35. Ad#: 1052

SEIZE THE MOMENT
Humorous, fit, professional, SWM, 33, smoker, social drinker, enjoys boating, skiing, bowling, and spending a quiet evening at home. He is in search of an honest, slim, attractive, SWF, 25-35. Ad#: 1972

LOVING
This medium build SWM, 34, is shy, outgoing and a very giving person. He enjoys photography, and collecting antiques. Who is hoping to meet an caring, romantic SF, 18-35, who's supportive. Ad#: 6919

ATTENTION LADIES...
Disabled, tall, SWM, 38, smoker, with black hair, blue eyes, enjoys fishing, watching movies, and much more. He is in search of an honest, trustworthy, open-minded, SWF, 30-39. Ad#: 9263

EASY-GOING & SOMEWHAT SHY
Make memories with this SWM, 28, 5'11", 245lbs., who's interested in meeting a SWF, 21-35, for a possible relationship. He enjoys dining out, good conversation, computers and spending quality time with that special someone. Ad#: 1639

JUST TO BE CLOSE TO YOU
Would you believe that this SWM, 22, 5'9", 185lbs., is single? He's interested in meeting a SWF, 19-24, for a possible long-term relationship. He enjoys spending quality time with family and friends, good conversation and the great outdoors. Ad#: 9695

COUNTRY BOY
Humorous, ambitious, employed, SWM, 35, 180lbs., with dark hair, hazel eyes, who likes woodworking, movies, working out, is looking for a slender, attractive, SWF, 28-36, children welcome. Ad#: 2259

MAGNETIC
Self-employed, SWM, 42, 6', with a good build, who likes working out, dancing, outdoor activities, is looking for an independent, SWF, 30-40, who will walk side by side thru life with me. Ad#: 5970

FRIENDS FIRST
Open your heart to this naturalistic WWWM, 63, 187lbs., who enjoys the great outdoors, traveling, golfing, dining out and much more. He's interested in meeting an honest and warm, SWF, 19-60, to share his interests with. Ad#: 1174

STRONG MORALES
Old-fashioned, employed, SWM, 35, 6', 195lbs., with blond hair, blue eyes, who likes sports and doing just about anything, is seeking a stable, romantic, SWF, 29-39, to get to know. Ad#: 6249

THE SEARCH IS OVER
Open-minded, employed, SWM, 29, 6', 185lbs., with brown hair/eyes, who likes spending time with friends and movies, is looking for a SF, 19-40, who is willing to try new things. Ad#: 3484

ONE STEP AT A TIME
Shy, quiet, humorous, tall, employed, SWM, 28, 6', 160lbs, enjoys watching sports, driving, going on tours, and much more. He seeks an honest, caring, SWF, 19-28. Ad#: 2856

WHAT A MAN, WHAT A MAN
Spontaneous, easygoing, fun-loving, slim, employed, SW dad, 38, 6', enjoys outdoor activities, and loves spending time with his children. He seeks an honest, easygoing, fun-loving, slim, SF, 24-40, who likes children. Ad#: 9306

HONESTY TOPS MY LIST
Why not meet this out-going SWM, 33, 5'5", 160lbs., who's interested in meeting a SWF, 25-40, for a possible long-term relationship. He enjoys playing cards, children, good conversation and the great-outdoors. Ad#: 2096

MAYBE YOU & ME
Call to chat with this SWM, 25, who's interested in meeting a SWF, 23-28, for a possible relationship. He enjoys weightlifting, shooting pool, the great outdoors and spending time with that special someone. Ad#: 6460

ELEGANCE BEYOND A DOUBT
Your looking for a special kind of guy, like maybe this SWM, 44, 5'5", 140lbs., who's interested in meeting an honest SWF, over 39, for a possible long-term relationship. He enjoys socializing and the great outdoors. Ad#: 5092

UPLIFTING
Employed, quiet, fun loving, SW dad of 2, 38, 5'7", 175lbs., who likes sports, outdoor activities and traveling, is looking for a honest, fun-loving, SWF, 25-45, who likes to be pampered, for spending quality time with. Ad#: 1703

WALK INTO MY LIFE
Life could get interesting with this sociable SWM, 39, 5'6", who enjoys the outdoors, the theatre and good conversation. He's interested in meeting a SF, 32-40, for a possible long-term relationship Ad#: 1642

HONESTY TOPS MY LIST
SWM, 32, 5'7" wiyh brown hair, hazele eyes, easygoing with great sense of humor, enjoys bowling, darts, bicycling. Seeks SWF 27-36 who is honest, faithful likes animals and enjoys candlelight dinners. Ad#: 2820

OUTGOING
Physically fit, caring, employed, SWM, 38, 5'7", with blond hair, blue eyes, who likes dancing, working out, outdoors, is in search of a sensitive, affectionate, SWF, 19-35. Ad#: 3158

DYNAMITE CHARACTER
He's an honest, trustworthy, blue-eyed SWM, 33, 6'2", 165lbs., who enjoys shooting pool, playing cards and good conversation. He would like to meet a SF, 19-40, for a possible relationship. Ad#: 3396

GET TO KNOW ME
Leave a message for this kind and caring SWM, 30, 5'9", who enjoys romatic walks, going to the movies and spending quality time with family and friends. He's interested in meeting a SF, 23-35, for a friends-first relationship. Ad#: 4995

LONG-TERM RELATIONSHIP
He's a professional, SWM, 32, 6', 190lbs., with a medium build, interests include hockey, going to the movies, dining out. He is in search of a honest, active, SWF, 25-35. Ad#: 6119

ALLURING PERSONALITY
You'll like this spontaneous SWM, 37, 5'6", 160lbs., with salt and pepper hair, and blue eyes, smoker, enjoys biking, billiards, cards, movies, is seeking a down-to-earth, honest, SWF, 28-39, with a great smile. No games. Ad#: 7333

CLASS ACT
Hardworking, SWM, 31, 5'7", with blond hair, blue eyes, smoker, social drinker who enjoys the outdoors, fishing and much more, is in search of a SF, 22-40, who enjoys quiet evenings. Ad#: 7351

START AS FRIENDS...
Out-going, SW father of one, 25, 5'7", 155lbs., smoker, social drinker, likes soccer, football, sports, seeking really special down-to-earth, SWF, 20-28, children, smoking, social drinking o.k., start slow, work into more. Ad#: 8387

END MY SEARCH
What a guy. He's a SWM, 47, 5'11", 185lbs., who enjoys motorcycles, good conversation and spending quality time with that special someone. He's interested in meeting a SWF, 30-50, for a possible long-term relationship. Ad#: 8406

REACH FOR THE STARS
He's a medium built personable SWM, 18, 6', who is interested in meeting a SF, 18-24, for a possible relationship. He enjoys the outdoors, good conversation, and meeting new people. Ad#: 9474

Females Seeking Females

FOCUS HERE
Cute, outgoing, SWF, 21, 5'6", with brown hair/eyes, who likes reading, writing and going out with friends, is looking for an honest, sincere, SWF, 19-24, for a serious relationship. Ad#: 5179

A RARE GEM
SW mother, 21, 5'5" 130lbs, dark brown, blue eyes and a fair complexion. Enjoys shooting pool, dancing and watching movies. Seeking a beautiful SWF, 21-25, easygoing and have same interest. Ad#: 4609

PATIENTLY WAITING
If given the chance... This SWF, 18, 150lbs., would love to meet you. She's interested in meeting a SWF, 18-26, for a possible relationship. She enjoys sports, reading, computers and laughing. Ad#: 8411

COUNTRY LIFE
SWF, 25, 5'6", brown hair, blue eyes, with children, non-smoker, who is easy going, is seeking, SWF, 25-30. Ad#: 5614

Males Seeking Males

BE PART OF MY TOMORROW
Do you enjoy the outdoors and meeting new and exciting people? So does this SWM, 45, 5'9", 160lbs., who's interested in meeting a SM, 35-45, for a possible relationship. Ad#: 3339

LOVE IN FULL BLOOM
Set the mood for this friendly and honest SWM, 36, 5'8", 175lbs., who enjoys bowling, good conversation and meeting new and exciting people, by giving him a call. He would like to chat, with a SWM, 25-40, who's ready to build a foundation. Ad#: 1154

BE MY HERO
Easygoing, self-employed SWM, 32, 5'6", smoker, non-drinker, who likes sports, is in search of an honest, shy, easy going SM, 19-35, who believes in confidentiality. Ad#: 2793

IN A STYLISH KIND OF WAY
Friendly, out-going, SW father, 40, 5'11', 160lbs., in good shape, smoker, social drinker, enjoys many hobbies, seeking an honest, trustworthy, clean, SWM, 25-50. Ad#: 5361

www.Date-finder.com
To View Thousands of Other Listings
01/05/99

Questions?
Customer Service
1-800-647-3782
Customer Service Hours: 8 a.m. - 8 p.m.
or e-mail us at **help@drm-net.com**
Service provided by
DRM of Canada, LLC
5678 Main Street, Williamsville, N.Y. 14221

INSTANT MATCHING
Our database does the work for you! We start searching for your suitable system matches immediately after you place your ad.

SMART CALLBACK
We'll let you know when you have new messages! Just sit back and wait for a phone call. Upon creating your mailbox, leave us the number where you can be reached and the most convenient time to reach you. We'll do the rest.

CONFIDENTIAL!
We know you would rather not discuss your personal life with a complete stranger! Auto Ad allows you to use your touch tone phone to answer questions about yourself and your ideal mate. You record a greeting and we turn it into a print ad. No live operators and no waiting!

SMART BROWSE
If you do not wish to listen to all the ads within your specified range, take advantage of this unique feature. You tell us what it is you're looking for in a mate: age, race, sex, lifestyle habits, and you'll hear only those ads that fit your criteria.

PROFILE MATCH
We're looking out for you! We wouldn't want you to miss out on the love of a lifetime. When you respond to a specific voice personal ad, we give you the option of hearing up to 3 more voice greetings which are similar in content to the ad you are responding to.

SEAWAY BARGAINMART

DEADLINE: WEDNESDAY 5 pm

933-0015

MasterCard VISA

Ontario Community Newspaper Association

BLANKET CLASSIFIED ADVERTISING

ALL ONTARIO INSERT
188 Newspapers, Min. Cir. 1,499,490

CROSS CANADA INSERT
590 Newspapers, Min. Cir. 4,623,738

CALL FOR DETAILS
SEAWAY NEWS Tel.: (613) 933-0014
Fax: (613) 933-0024
e-mail: snews@seawaynews.on.ca

CLASSIFIED ADVERTISING RATES
PHONE: 933-0015

Classified Advertising (G.S.T. included)

CASH RATES
- $8.50/week 24 words or less, (25¢ each additional word per week).
- $15.50/2 weeks. 24 words or less, (23¢ each additional word per week.).

DEADLINE: Wednesday 5 pm before publication. The advertiser agrees that the publisher shall not be liable for damages arising out of errors in advertisements beyond the amount paid for the space actually occupied by that portion of the advertisement in which the error occurred, whether such error is due to the negligence of its servants or otherwise and there shall be no liability for non-insertion of advertisement beyond the amount paid for such advertisement.

COMPANIONS' CORNER

To Place Your Ad: write your ad of 24 words or less and enclose $26.50 plus your name, phone and proper mailing address (postal code) (this is only for our records). This will be for 2 insertions. Over 24 words, 23¢/ additional word/week. Deadline is 12 noon Thursday.

Mail to Companions' Corner, Seaway News, 329 Second St. West, Cornwall, Ontario K6J 1G8.
Mail pick up, no charge.
Mailed replies: $6.00

For Readers:

To respond to an ad, there is "no charge", just send your letter to the appropriate CC number, c/o Seaway News, 329 Second St. West, Cornwall, Ontario K6J 1G8.

COPY CHANGES

Customers are allowed one copy change prior to ad publication. Copy changes, after the ad has been published, are treated as a "new ad" and will be paid for accordingly. On "sold" items, no credits are issued. However, in the case of cancellations, once an ad has been placed and paid. There is no refund or credit given.

NOTICE

It is our wish to serve you through the classifieds, however, Seaway News can't possibly verify the legitimacy of all ads. **DO NOT SEND MONEY OR GIVE YOUR CREDIT CARD NUMBER** to any company offering employment. Legitimate firms do not charge potential employees for a job.

Opportunities to earn money at home by assembling products, etc. should be examined carefully. Check references of these companies. Do not send money or give your credit card number until you are satisfied you are going to get what you bargained for.

LET THE BUYER BEWARE.

~~~~~~~~~~~~~~~~~~~~~~~~~

Published weekly and distributed by Seaway News, 329-2nd St. W., Cornwall K6J 1G8. The Publisher will not be responsible for any errors in any advertisement after one insertion.

Advertising is accepted on the condition that in the event of a typographical error, that portion of the advertising space occupied by the erroneous item together with reasonable allowance of signature will not be charged for but the balance of the advertisement will be paid for at the applicable rate.

In the event of a typographical error advertising or services at the wrong price(s), goods or services need not be sold. Advertising is merely an offer to sell. The offer may be withdrawn at any time.

There shall be no liability for non-insertion of an advertisement beyond the amount paid for such advertisement.

The Publisher reserves the right to edit, revise, classify or reject an advertisement.

The views of contributing writers are not necessarily the viewpoints of this newspaper or its publishers.

Letters to the editor are welcomed. They may be reprinted with changes in spelling or grammatical construction. All letters must be complete with signature, address and phone number. If not, they will not be printed.

SEAWAY NEWS
Serving Cornwall and Area

COMPANIONS CORNER

LOOKING FOR S.F. who likes nature walks, hiking, movies, fishing, bowling. I'm 35 yrs.old, 5'8", employed & living in the country. CC1899.

2 APTS/CONDOS FOR RENT

619 RIDLEY AVE. Available immediately. Large 2 bdrm apt. Washer/dryer facilities in basement, parking, fridge/stove, secure bldg. $595/mth, utilities included. 938-7286.

APARTMENTS FOR RENT

bachelor, 1&2 bdrm.
security bldg., video surveillance
bachelors from $399 incl. util.
call 932-7891
Mon. - Fri. 9:30 - 4:30

ADULT ENTERTAINMENT

✓ Lingerie
✓ Adult Books
✓ Novelties
• Marital Aids • Lotions
• Video Tapes • Magazines
• CD's • MUCH MORE
EXOTIC EXPOSE
St. Lawrence County's Adult Centre
OPEN 12 NOON - 10 pm daily
Corner of Rt. #56 & Town Ridge Rd.,Massena
South 2 miles to Don's Orange Mini Mart
315-764-1954

TENANTS WANTED

413 B McConnell Ave. Bach.	$270
507B Second St. Bach.	$295
166A Montreal Rd. Bach.	$325
70 William St. Bach.	$375
412A First St. E. 1 Bed	$400
100 Carleton 1 Bed	$425
137B St. Felix 1 Bed	$350
57C Lefebvre 2 Bed	$395
59B Lefebvre 2 Bed	$400
15 Menard 2 Bed	$460
17 Menard 2 Bed	$460
137A St Felix 2 Bed	$500
228 First St. W. 2 Bed	$525

(All prices include utilities)

First Choice Property Management Services
930-9926

RENOVATED 2 BDRM main floor apt. 4-pce bath, parking, fridge & stove available. Near bus & shopping. $475/mth, plus utilities. $550/mth with. Call 938-8925, evenings.

AVAILABLE FEB. 1/99. 2 bdrm apt. Nice & clean, lower level, fridge, stove, dishwasher incl., washer/dryer hookup, parking. $500/mth no utilities. 933-4008.

CLEAN 2 BDRM upstairs apt on St. Felix St. Close to College & malls. Fridge & stove included. Available immediately. $325/mth, plus utilities. No pets. Call 932-4642.

2 BDRM UPSTAIRS apt. 202A Prince Arthur, $275/mth, plus utilities. Fridge & stove. Cozy, bright & clean. Call 933-4780 or 932-9555.

REDUCED - 3 BDRM apt. Diningroom, livingroom, wall-to-wall carpets, washer/dryer hook-ups, basement. Close to all amenities. Bus stop at door. $400/mth, plus utilities. Call 933-3402.

621A ST. FELIX, 1 bdrm basement apt, $325/mth, pay own utilities. Available Feb. 1st. No pets. References. Call 347-3248.

SPACIOUS 1 BDRM apt. Fridge & stove included. Available immediately or Feb. 1st. Pay own utilities. First & last req'd. $350/mth. Call 936-0967.

CLEAN, LARGE 3 BDRM apt, washer/dryer hookups, gas heat, close to college, $650/mth, utilities included. Bachelor apt, available w/fridge, stove & utilities included, $400/mth. 938-3936.

FREE LAUNDRY. Quiet & secure bldg. 9th & Pitt. 2 bdrm upstairs apt. $600/mth, utilities included. Call 932-3534.

2 BDRM APT, 244 Alice. $440/mth, heat & electricity included. Diningroom. Available immediately. Call 932-4329 or 938-4776.

AVAILABLE IMMEDIATELY, 2 bdrm main floor apt. 4-pce bath, parking, heat & electricity included. Freshly painted. Washer/dryer hook-ups, fridge & stove. Quiet person preferred. $500/mth. Call 938-6200.

1 BDRM UPSTAIRS apt. No appliances, $375/mth, no utilities. Good location. Also, 1 bdrm loft apt, $350/mth, no utilities, fridge & stove included. Call 932-9701.

CLOSE TO DOWNTOWN CORNWALL, quiet bldg, 1 & 2 bdrm. apts. Renovated washrooms, freshly painted throughout. Hardwood floors, heat, hot water, fridge, stove, parking included. (613)543-2401.

AVAILABLE FEB. 1ST or Mar. 1st. Country setting. 2 bdrm 2-level apt. Very quiet location. Adult preferred. $550/mth, utilities included. Laundry hook-ups. Call 931-2806.

3 BDRM, IMMEDIATE OR Feb. 1st. 210-14th St. West, large, 6-plex, carpeted, laundry hook-ups, yard, parking. Nearby schools, bank, bus, medical clinic. $500/mth, plus utilities. Call 932-2751 Pat, evenings, 936-2798 Pat or 932-0533 Brian.

AVAILABLE IMMEDIATELY, 2 or 3 bdrm apts. Fridge & stove included. Quiet country living, 30 mins. from Cornwall. Call 346-2293.

LARGE 1 BDRM apt. Available immediately. Clean, good location. Fridge, stove & parking. $445/mth, utilities included. Call 937-0921 or 937-4605.

ACE PROPERTY MANAGEMENT 936-1533

"Let us find you a place at no charge!"

APARTMENTS

328-A Carleton St., 2 bdrm., upstrs, 350 +
6th St. W., 1bdrm, upst., apli, 400 incl.
116 Sydney, 1 bdrm, apli., upst., 360 incl.
2nd St. W., 2 bdrm, apli., storage, 528 incl.
7th St. E., 1 bdrm, triplex, upst., 380 incl.
7th St., bach, apli, 250, 2 bdrm. apli 475 incl.
Cumberland, duplex, 2 bdrms, upst, 500 incl.
23-B Lefebvre, 1 bdrm, apli., 350 incl.
Fennell Cres., 2 bdrm. upst., appli., 550 +
Long Sault, 2 bdrm, apli., 470 +
Grand Ave., 1 bdrm., apl., upst., 400 incl.
3rd. St. W. 1 bdrm., hdwd. flr., fr. pl., 525 incl.
Carleton, 2-1 bdrm., main flor, & upstr., apli, 360 incl.
16-A Baldwin, bachelor, apli, main fl. 350 incl.
312-A Guy, 2 bdrm., upst. 400 incl.
328 Carleton, 2 bdrm., main fl, 550 incl.
Glen Walter, 2 bdrm., 4 apli, parking, yard, 600 incl.
4th St. W. 2 bdrm., main fl., apli., 425+

APT BUILDING
2 bdrm. bsmt., 400+ or 475 incl.
2 bdrm. front unit 500+ or 575 incl.
2 bdrm. back unit 425+ or 525 incl.
Appliances & parking.

805 MARLBOROUGH ST. N.
Studio, util. & appli. incl. 340-380
1 bdrm., util. & appli. incl. 525
2 bdrm., util. & appli. incl. 575

3 Bedroom Apts.
2nd St. W., 3 bdrm, upst., apli., 450

MARKETPLACE

"Advertise Across Ontario or Across the Country"

BUSINESS OPPS

$140,000/yr Potential. Yes! Profit magazine says "Best business to go into '98..." Low overhead + no inventory = Very Profitable Franchise! Call now, free information: 1-888-679-2201.

PLEASE MUM. The leader in providing quality, yet affordable children's clothes through home presentations has spring opportunities available. Call now and ask about our exclusive new W line for women, a free catalogue and business information package. 1-800-665-9644.

BUSINESS SERVICES

HOW TO BECOME AN ENTREPRENEURIAL GENIUS! Author reveals proven secrets to success. Great reviews. Info at http://www.ronchenier.com/genius/ or call Toll-Free 1-888-243-6437.

EDUCATIONAL OPPS.

COUNSELLOR TRAINING Institute of Canada offers on-campus and correspondence courses toward a Diploma in Counselling Practice, to begin this month. Free catalogue, call 24hrs. 1-800-665-7044.

EMPLOYMENT OPPS.

JOHNS MANVILLE requires electrician with instrumentation experience. Requirements: Journeyman electrical ticket or AB equivalent. Allen Bradley PLC-5-VFD. High voltage training/instrumentation or electronics background is an asset. Willing to work shiftwork and overtime. If you are a highly safety conscious, self-motivated teamplayer who possesses industrial plant maintenance experience, basic computer skills and are a non-smoker please mail resume by January 18: Johns Manville Canada Inc., 4704 - 58 St., Innisfail, AB, T4G 1A2. Fax 403-227-7196. Attention: Human Resources.

FRANCHISE OPPS.

BOX OFFICE MOVIES FRANCHISE OPPORTUNITY, Nominated BEST new video store concept in Canada. Director of franchising: Mr. Hickey 1-800-998-2254. Portable: 705-446-4564. "Not Just a Video Store".

FOR SALE

SAWMILL $4895 SAW LOGS INTO BOARDS, planks, beams. Large capacity. Best sawmill value anywhere. Free information 1-800-566-6899. Norwood Sawmills, R.R 2, Kilworthy, Ontario P0E 1G0.

SALES HELP WANTED

$$CHOCOLATES$$ Attention students. Sell chocolate bars to buy a new CD player, a Nintendo or CD's. NEW CHRISTMAS PRODUCTS AVAILABLE. Managers wanted. 1-800-383-3589.

MISCELLANEOUS

MONEY, HELP, LOVE, LEGAL ISSUES? Free answers. Send self-addressed stamped envelope to: "Ask The Prophet", 8912 E. Pinnacle Peak #138 Scottsdale, AZ 85255 U.S.A.

PERSONALS

ASHGROVE CHRISTIAN SINGLES. Companionship/ marriage. Ages 18-85. Single, widowed,divorced. All across Canada. P.O. Box 205, Chase, B.C., V0E 1M0. Free information. 1-250-679-3543.

STEEL BUILDINGS

NEW STEEL BUILDINGS....Go Direct and Save. 4:12 roof pitch. 25 x 30 $3,900.00. 25 x 40 $4,900.00. 30 x 40 $6,500.00. 35 x 50 $7,600.00. 40 x 60 $10,800.00. 45 x 80 $18,400.00. Others. Pioneer....1-800-668-5422.

ALL STEEL BUILDINGS. PST exempt. Year end clearance sale 25' x 40' $6500., 30' x 50' $8550., 40' x 60' $12,400. Ends included. Many others. Straight sides, 4 1/2 pitch. Call 1-800-504-7749.

• It's Affordable • It's Fast • It's Easy • One Bill Does It All
• Northern Ontario $76 • Eastern Ontario $138
• Western Ontario $130 • Central Ontario $134 • All Ontario $390
• National Packages Available • Call this paper for details!

FITZGERALD MOTORS LTD.

PAUL'S PICK OF THE WEEK!
94 FORD TAURUS WAGON GL
great family machine
SOLD
ONLY $199/mos. OVER 60 MOS. OAC 7.9% Financing $0 down

QUALITY PRE-OWNED VEHICLES
NEW MODELS ARRIVING STARTING NEXT WEEK.
TRUCKS, CARS, VANS, and SPORT UTILITY VEHICLES ALL AT SPECIAL PRICES AND SPECIAL FINANCING TERMS

99 GMC DENALI 4x4, fully loaded, 3.0 motor, 90 SOLD	$35,995
97 PONTIAC SUNFIRE, 4 dr., red, great economy car, SOLD	$7,995
96 DODGE RAM REG CAB 2 wd, p/u, 8 cyl. motor	$14,995
96 DODGE RAM SLT, 4x4, reg cab, short box, loaded	$17,995
95 CHEV 3500 SERIES, 1 ton, reg cab, 4x4, 6.5 turbo, diesel	$24,995
95 CHEV LUMINA LS, 4 dr., loaded	$10,995
94 FORD CROWN VICTORIA SOLD 4 dr., loaded, very clean	$8,995
94 FORD F150 4x4 REG CAB, long box	$13,995
94 GMC EXT CAB, 4x4 SHORT BOX 350 motor, low k's, very clean	$20,995
94 FORD F150 REG CAB, short box, V6, 5 spd., sporty truck	$7,995
94 GMC EXT CAB 4x4 SHORTBOX 350 motor, low km's, very clean	$20,995
94 CHRYSLER INTREPID, 4 dr., loaded, great price	$8,995
94 FORD TAURUS WA SOLD loaded, 102,000 km	$7,995
93 MAZDA MX3, V6, 2 dr., 3 spd., p.w., p.l.,sunroof	$8,995
93 PONTIAC SUNBIRD, 4 dr., auto, red, 138,000 km	$4,300
92 FORD AEROSTAR VAN, 5 passenger,	$6,995
90 NISSAN EXT CAB, 2 wd. P/U, 5 spd., clean, 118,000 km	$5,995

FITZGERALD MOTORS LTD.


PAUL

125 Cornwall Centre Rd., Cornwall
932-4514
~~~~~~~~~~~~~~~~~~~~~~~~~

02 - APTS FOR RENT

LARGE UPSTAIRS 2 BDRM apt. All conveniences. Good locations. No furniture or appliances supplied. Everything paid. Low rent. Call 933-7516.

AVAILABLE NOW, upstairs two bdrm apt. 4-pce bath, washer & dryer hook-ups, fridge & stove, new carpets & floor. $325/mth. Located near Bob Turner. Call 534-2374.

INGLESIDE, 1 LARGE bdrm apt, available immediately. Large 2 bdrm, available Dec. 1st. Both $375/mth, plus utilities & w/fridge, stove, parking & laundry facilities. Call 534-2875.

SPACIOUS 1 & 2 BDRM APTS. Clean & quiet. Reasonable rents, locker space, parking, coin-operated laundry. References required. Call 931-2633.

INGLESIDE, two 2-bdrm apts. $470/mth, parking. One available Jan. 1st, one available Feb. 1st. Contact Micky at 933-3037.

5 ARTICLES FOR SALE

SNOWBLOWER, 10 H.P. Sno-Power brand, Tecumsche engine, headlight, electric start. Brand new, never used. Call between 8-11am, 347-2652.

RING UP PROFITS WITH THE CLASSIFIEDS

VOYAGEUR STEPPER machine, CardioPlus glider, both with digital display, each just over 1-yr old, $75. each. Cedar chess large very ornate dark oak, like new, $200. Computer components, new 4.3Gb HD, $200, new 443X M/B $145., 16X CDROM, $50. Toshiba 486DX66 colour portable, $650. Fully loaded Internet ready desktop 486DX 66 $500. MAC SE FDHD $30, full master bdrm set $400. 7 ft. quick setup Christmas tree $30. 24 ft. 1981 fully loaded travel trailer, $5,500. Open to offers on all. Call 613-931-2327, ask for Lynn.

Poppy's Pawns Plus
Top Prices Paid For Fine China, TV's, VCR's, CD's, Movies, Tools, Antiques, Small Furniture
We Pawn, Buy, Sell & Trade
224 Pitt Street 933-2333

We Are Looking for Used Furniture, Couches & Table Sets
GERARD'S USED FURNITURE
936-9300
427 4th St. W.

9 FARMERS MARKETS

DRY FIREWOOD. Maple Birch, Ash, for sale. Split and Delivered. Also Pine and Cedar Lumber, Hardwood Flooring. Robertson's Sawmill, Martintown. Call 528-4262.

Classified Advertising DELIVERS

SNOWPLOWS
SALTERS & SANDERS
Authorized dealer for Arctic, Fisher, Western, Highway, Snowex
Special Arctic 7'12 Plow $3500. (new)
MIKE'S AUTOMOTIVE
Est. 1974
Long Sault 936-6868

13 AUTOS FOR SALE

CUSTOMERS WANTED. We have vehicles for sale, plus low finance and in-house leasing. Credit problem, no problem, & if we don't have what you want, we will get it. Call Car-o-line Auto's, 613-448-2488.

21 HELP WANTED

EXPERIENCED HAIRDRESSER required for modern hair studio. Clientel preferred. Good commission plus benefits. Call 933-0274 or 937-3253. Ask for Vincent.

ARTICLES WANTED

WANTED
TO BUY OR LEASE
Prime Deer Hunting Area, also wanted, old fishing lures & glass traps
938-8839

"WANTED"
Old Fishing Tackle, Wooden Lures, Reels, Glass Minnow Traps
The Top Dollar Paid In Cornwall & Area
Call 938-2600

Amyot
Auto Sales and Limousine Service
1930 Pitt Street, (Corner of Pitt & Tollgate)
Cornwall, Ontario K6J 5H3
Hubert Amyot Phone 933-LIMO

23 HOME SERVICES

J.R. RESTORATION, Roofing, chimneys/repairs, brickwork, framing, door & windows, ceramic tiling, carpentry, siding, painting. For all your renovation needs. Call J.R. 613-938-7742.

MIKE'S TREE PRUNING, cutting and removal, general yard work, eavestrough, chimney cleaning & repair. Free estimates. Also, firewood for sale. Call Mike 931-1251.

MAN FOR HIRE. Appliance repairs. Professionai moving service. 15 yrs. experience. Call 938-2600 after 6pm.

The PERFECT HANDYMAN - Roofing, siding, drywall, tin roofs, decks, sheds, garages, renovations or new building...we do it all. Free estimates & work guaranteed. Call Robert 525-2197.

Century 21
SHIELD REALTY LTD.
465 PITT STREET
938-2121 933-5154
Century 21
Proud Sponsor of AIR MILES



JUDI AUGER
Sales Rep. 931-3293



MOE LEMIEUX
Sales Rep. 932-9386



MONIQUE WILLIAMS
Sales Rep. 932-7196



DIANE BENOIT
Sales Rep. 930-4880



TODD THOMPSON
Sales Rep. 938-0640

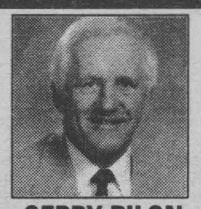

GERRY PILON
Sales Rep. 938-2121



ERIC PEDERSEN
Broker 938-9690



SHERRY McCULLOUGH
Sales Rep. 937-0891



JACK ROY
Sales Rep. 931-1290

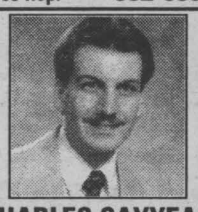

CHARLES SAYYEAU
Sales Rep. 933-1558



MIKE DeBOER
Broker 938-7802



ROGER VIAU
Sales Rep. 932-1325



MICHAEL VANDER MEER
Assoc. Broker 534-2950



MAGNIFICENT! $325,000
(A-MLS 0472) Over 4400 sq. ft. plus completely finished basement Has all the bells & whistles
JUDI AUGER 931-3293

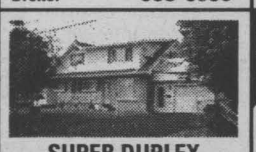

SUPER DUPLEX
(A-MLS 0440) Upstairs 2 bdrm apt., extensive updates in bungalow, 2 separate garages, includes many extras
JUDI AUGER 931-3293



QUICK CLOSING AVAIL
(A-MLS 0598) Spacious 2 bdrm townhome, bright kit/dining rm., mthly mtg. payments of $400/mth O.A.C.
JUDI AUGER 931-3293



$66,500
(A-MLS 0500) 2-storey home - renovated. Commercial garage 25'x21' for mechanic. Recent windows, siding, 200 amps.
MOE LEMIEUX 932-9386



2012 PITT $109,500
(A-MLS 0493) 2-storey home w/1500 sq. ft. recent sunroom w/gas stove. Nice huge lot 107'x803'. Possibility of severance
MOE LEMIEUX 932-9386



DUPLEX $59,900
(A-MLS 0586) This good income producing duplex has 2 spacious, 3 bdrm unit, fridge & stove included, Possible VTB
MONIQUE WILLIAMS 932-7196



SPECIAL OF THE WEEK $43,000
(A-MLS 0585) This 2 bdrm./unit duplex is priced for a quick sale. Fridge & stove included. Possible VTB. You can't afford not to take a peek
MONIQUE WILLIAMS 932-7196



PRIME DOWNTOWN LOCATION
(A-MLS 0534) Ever dream of being your own boss? Don't pass up this opportunity. Also avail, 1 bdrm. apt.
MONIQUE WILLIAMS 932-7196



GREAT BUY $69,900
(A-MLS 0423) Great location. Det. garage, gas heat
DIANE BENOIT 930-4880



309,A CARLETON
(A-MLS 0461) Great income property. Stay in one, let tenant help pay mortgage
DIANE BENOIT 930-4880



14-16 BALDWIN $84,900
(A-MLS 0514) Great investment duplex, large kit., main fl. laundry, Granny suite. A Must View!
DIANE BENOIT 930-4880



AVONMORE $79,900
(L-MLS 0573) 6 acres, large home, barn, garage, It Won't Last Long!
TODD THOMPSON 938-0640

LOCHIEL STREET $159,000
(A-MLS 0487) 4 acres of development land. Draft plan for 15 lots
TODD THOMPSON 938-0640



109 6th ST. W. $64,900
(A-MLS 0590) Extensively renovated 3 bdrm. home on quiet street.
TODD THOMPSON 938-0640



19391 HWY. 2 EAST $199,000
(J-MLS 0418) Distinctive executive home with over 3,000 sq. ft. in great hilltop location
GERRY PILON 938-2121



238 MEADOWVALE $75,500
(A-MLS 0516) 3 bdrms., 1200 sq. ft., large corner lot
GERRY PILON 938-2121



1216 BRODEUR $57,500
(A-MLS 0553) Estate sale. $2875 down, $380/mth OAC. Great location. Large lot.
GERRY PILON 938-2121



367 MONTREAL RD. $59,900
(A-MLS 0281) Commercial bldg., plus 2 bdrm. apt., private parking
ERIC PEDERSEN 938-9690



OVERLOOKING ST. LAWRENCE RIVER $198,900
(J-MLS 0184) Large 3 bdrm., docking facilities, 2-car garage, gas fireplace
ERIC PEDERSEN 938-9690



EAST OF LANCASTER $67,500
(G-MLS 0463) Excellent condition, new oil furnace, new vinyl siding, lot 78'x308', docking facilities
ERIC PEDERSEN 938-9690



SUPER CLEAN $109,900
(A-MLS 0480) Super clean 1675 sq. ft. home, new gas furnace, C/A, hdwd. flrs, main fl. family rm., garage
ERIC PEDERSEN 938-9690



DOWNTOWN $49,900
(A-MLS 0519) Single family home, commercial zoning, excellent location of home & business
ERIC PEDERSEN 938-9690



133 ELLEN $79,900
(A-MLS 0506) Near schools, bus & shops. 3+1 bdrm., 2 baths, gas heat
SHERRY McCULLOUGH 937-0891



234-A 8th WEST $66,900
(A-MLS 0453) Duplex, fully rented, 1-3 & 1-2 bdrm., 2 separate driveways
SHERRY McCULLOUGH 937-0891



EAST END LOCATION $139,900
(A-MLS 0551) Start the New Year off with owning this move-in condition, 3+1 bdrm. backsplit.
SHERRY McCULLOUGH 937-0891



333 ANGELA CR. $85,900
(A-MLS 0606) 3+1 bdrm. semi-det., F.A.G., central air, shows beautifully.
SHERRY McCULLOUGH 937-0891

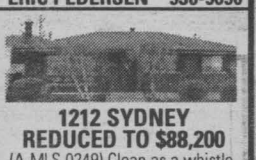

1212 SYDNEY REDUCED TO $88,200
(A-MLS 0249) Clean as a whistle, 3 bdrm. bung., lots of hdwd. flrs. w/oak trims, back patio to fenced yard, mature trees, close to many amenities, new roof Nov/98
JACK ROY 931-1290



REDUCED $89,000
(A-MLS 0473) Attractive 3+1 bdrm. in popular east end location featuring sunken LR & close to all amenities.
JACK ROY 931-1290

CABER ROAD $63,900
(J-MLS 0471) Unbelievable. 1200 sq.ft. bung., approx. 2 ac. mixed bush, hilltop setting. Built 1997.
JACK ROY 931-1290

SUMMERSTOWN $74,900
(J-MLS 0491) Completely renovated. Nice view of St. Lawrence w/river access. A must see.
JACK ROY 931-1290

35 VALECREST DR. $79,500
(A-MLS 0492) 2 storey semi on very popular crescent. Many rec updates.
JACK ROY 931-1290

EXCEPTIONAL VALUE $188,000
(J-MLS 0510) Hilltop setting with panoramic view of St. Lawrence. Many extras.
JACK ROY 931-1290

$195,000
(A-MLS 0538) Executive style home on popular east end crescent. Spacious & gracious. 3100 sq.ft. in-law suite
JACK ROY 931-1290

37-A LEFEBVRE $84,900
(A-MLS 0528) Duplex, good income property; full lot, dbl. paved parking, garage
CHARLES SAYYEAU 933-1558

18 VALECREST $77,000
(A-MLS 0579) 3+2 bdrm semi with detached garage. A must see!
CHARLES SAYYEAU 933-1558

617 CUMBERLAND
(A-MLS 0416) $375/mth could purchase you this mint home, if qualified. Features updated kitchen, windows, gas heat & fenced yard.
MIKE DeBOER 938-7802

REDUCED $94,900
(O-MLS 0558) North of Ingleside on paved rd., lovely raised bung. with patio drs to large deck & 2.5 ac. lot. Only 2 years old.
MIKE DeBOER 938-7802

36 LEFEBVRE NOW REDUCED $59,900
(A-MLS 0552) Great starter or retirement home. Rec rm, dbl. car garage, large lot, great view of the St. Lawrence
MIKE DeBOER 938-7802

ISLAND ROAD $108,000
(J-MLS 0554) Newly built 2-storey with hot water furnace, lots of wood floors
ROGER VIAU 932-1325

WATERFRONT $249,000
(O-MLS 0592) 53 Vin Vista Dr., 2-storey executive home, wildlife viewing, dbl. att. garage, fin bsmt. with L-shaped rec rm.
ROGER VIAU 932-1325

COUNTRY $119,900
(J-MLS 0214) Large 3 bdrm. home with vaulted ceilings & att. garage on 2 acre lot. Approx. 18 min. from Hotel Dieu.
MIKE VANDERMEER 534-2950

ST. ANDREW'S $106,900
(M-MLS 0455) Full renovated split-level, hardwood. floors. open concept, private lot
MIKE VANDERMEER 534-2950

RIVERDALE $229,900
(A-MLS 0488) 2485 sq. ft. 4 bdrm. home with dbl. att. garage, ingr. pool & all other bells & whistles. Built in '92
MIKE VANDERMEER 534-2950

$148,900
(M-MLS 0498) Brand new 1500 sq. ft. bung. located just off Headline Rd. in Cedar View Subdivision. Prices includes GST
MIKE VANDERMEER 534-2950

BLUE MAX CONSTRUCTION
(M-MLS 0499) 1872 sq. ft. brick bung in the village of Long Sault. Price includes GST
MIKE VANDERMEER 534-2950

FINCH TWP. $28,900
(N-MLS 0503) Fixer-upper with double car garage on 1 acre lot
MIKE VANDERMEER 534-2950

LOYALIST HOME $189,900
(M-MLS 0517) 3700 sq. ft. home. Blast from the past with all the modern conveniences. Located just outside Cornwall
MIKE VANDERMEER 534-2950

APPLE HILL $146,900
(J-MLS 0532) 2-storey 3 bdrm. home built in 1997, dbl. att. garage & 30x30 shop, All the bells & whistles!
MIKE VANDERMEER 534-2950

INCOME $47,900
(A-MLS 0581) 2 duplexes on one lot. Great income potential. 2 for the price of 1
MIKE VANDERMEER 534-2950

RIVERDALE $134,900
(A-MLS 0588) Unbelievable value. Great location, main floor family room with fireplace.
MIKE VANDERMEER 534-2950

DESIRABLE LOCATION WALES VILLAGE $169,900
(O-MLS 0608) Wales Village. This 1850 sq. ft. brick bung. on large treed lot has too many features to mention
MIKE VANDERMEER 534-2950

21 - HELP WANTED

Eastern Ontario School of X-Ray Technology

MEDICAL X-RAY TECHNOLOGY

Two Year Program

Year one didactic training at Kingston General Hospital
Year two clinical training at Hotel Dieu Hospital, Cornwall
beginning September 1999

- develop skills for employment
- high employment rate
- be part of a health care team

For information, please call 613-549-6666, ext. 4267

23 - HOME SERVICES

RILEY'S PAINTING. Drywall & ceiling repairs, water damage, wallpapering & odd jobs. Light truck available. 20 yrs experience. Reasonable rates. Call after 6 p.m., Residence, 938-8839. Pager#930-8851.

ERNIE'S CLEAN-UP SERVICE. Cedar hedge trimming, fencing, roofing, painting, snow blowing, yards, basements, lawn cutting, tree cutting. 938-1684.

CNW CLERICAL ASSISTANCE. Reasonable rates. Fast turn around. Resumes, mail merge, Access Database, flyers, small websites. 933-9313. cnw@accglobal.net

34 HOUSES FOR RENT

CENTRALLY LOCATED. Available Feb. 1st or Mar. 1st, 3 bdrm house. New gas heating system. $525/mth, plus utilities. First & last month req'd. Call 932-4458.

FARM HOUSE for rent near Avonmore area. Available immediately. Call 346-5444.

2 BDRM HOUSE, with garage. Feb. 1/99. 400 Walton St. $525/mth, pay own utilities. Oil heated. Call between 5-8pm, 938-6552.

35 HOUSES FOR SALE

326 BELMONT. Cozy 2 bdrm home. Private paved drive, fenced-in yard. Immediate possession! Only $44,500. Cheaper than renting. Call Latreille Real Estate, 938-3800.

BOTH PRICE REDUCED! Private sale. 4 bdrm brick house, good location, 537 Adolphus. Also, triplex on Alice, partly renovated. Low downpayment for qualified buyers. 932-2135.

42 LOTS/ LAND

TREED LOT, service road near Pioneer Corner. 198.94x200. Interested inquiries only. Call 933-4013.

RING UP PROFITS WITH THE CLASSIFIEDS

APPROVED BUILDING LOT for sale. 2.76 acres overlooking the St. Lawrence River on Hwy. #2, 1 mile west of Ingleside. Great price! Call Gilles for more details at 938-7071, leave message.

45 SHARED ACCOMMODATIONS

4 BDRM HOUSE. Everything included. $300/mth. Private bedroom, lots of parking. Call 938-1962, ask for Ray.

SAVE MONEY NOW!
Refinances, purchases and debt consolidations.
Pay off high interest loans & credit cards.
5 Year Mortgage • 5.79%
UPPER CANADA MORTGAGE
930-2592

57 DJ'S

POWER SOURCE DJ's. Part of the professional group of D.J.'s. Specializing in stags, weddings & any other special occasions. Karaoke & lights available. Don't take a chance. Deal with the professionals. Book early your wedding & stag $100. off. Experienced D.J. wanted. Call Ray 938-1962 or Rod 936-0652.

D.J. STEVE, a member of The Wedding Specialist Group. For all your wedding & party needs. Great tunes at a great price. 937-3499.

58 WEDDING PRODUCTS

CATHARINE'S WEDDING CREATIONS. Invitations & stag tickets, bouquets. Rentals - artificial cakes, arches, wishing wells & more. Catharine, 937-3521, Wedding Co-ordinator. The Wedding Specialist Group.

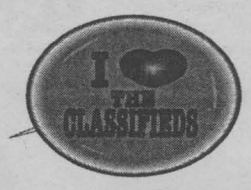

68 CARTING/MOVING /STORAGE

U-DO-IT STORAGE. Save money on heated storage by renting a room & handling your own goods. A division of St. John's Transfer, 950 Boundary Road. 933-1495.

MOVE, MOVE, MOVE - We move anything. Commercial or Residential. Call 932-2386 or 347-1760.

71 HALL RENTALS

CORNWALL SEAWAY LIONS CLUB HALL, 123 Fortier St. Available for banquets, parties, showers, anniversaries, weddings, meetings, funerals. Services available: catering service, podium, over-head projector, VCR, T.V. Fee: $50/event, free if bar sales exceed $400. For reservations, call Lion John Dewar, 613-932-1631 or leave message, 938-0040.

COURSES/ TRAINING

Seats Still Available

Police Foundations
In only 13 months!

Network Engineer
COMPARE THE FEE!
(Includes MCSE) In less than 8 months!

Community Care Giver
Double Diploma - Ask Us How!

Ontario Business College
55 Water Street, West
Suite #LL100, Cornwall
932-4194

COURSES/ TRAINING

Are you,

- **Between the ages of 16 and 24?**
- **Out of School?**
- **Unemployed?**
- **Looking for work?**



We can help!

Visit us at:
144 Pitt Street
or call 933-9675
(Ask for "Counsellor-on-call")
All our services are FREE!

EMPLOYMENT AND EDUCATION RESOURCE CENTRE OF CORNWALL AND DISTRICT, INC.
CENTRE DE RESSOURCES D'EMPLOI ET D'EDUCATION DE CORNWALL ET DISTRICT, INC.

Tous nos services sont disponibles en francais

BUSINESS CARD DIRECTORY

Labrador
SPRING & DISTILLED WATER & ACCESSORIES
FREE DELIVERY *Serving Cornwall & S.D. & G.*
931-2234

Shadows Photo Studio & Gallery
Wedding • Portraits • Commercial
Custom Laminating
Aubrey Johnson
Photographic Artist
812 Pitt St., Unit 29, Cornwall
Tel.: 936-9456 Fax: 347-7360

YVAN'S
Residential Maintenance
Appliance & Home Repairs,
Electrical and Plumbing Needs,
and Carpentry Work
"No Job Is Too Small"
Serving Cornwall & Surrounding Area
Tel: (613) 534-8101

COUPON

John D'Amours
3 Carpets or Couch & Chair Cleaned
$59.99
938-8888
A BETTER WORLD

CORNWALL SPRING
Class "A" Mechanic
Class "A" Mechanic
SUSPENSION & TRUCK MAINTENANCE
TRUCKS, PICK-UPS, CARS, TRAILERS
NEW & USED TIRES
24 Hour Road Service & Welding
Tel: (613) 932-7977 Cell: 937-7724
1120 Headline Road East

SNOW
• PLOWING • REMOVAL
• PARKING LOTS
• DRIVEWAYS
R. S. & SON ENTERPRISE
Bus: 930-9622 Res: 937-3070

Wet Basement Problems?
• Free Estimates • Lifetime Warranty
• Licensed Plumber
Receive $100 OFF WITH THIS AD
The Basement Specialist
936-8632 1-888-664-4030



BRENT WALKER
REPAIR SERVICES
• *Heating* • *Cooling*
• *Ventilation*
• *Refrigeration*
"S.D. & G.'s only Service & Maintenance Specialists"
Tel/Fax: (613) 528-4038
Cel: (613) 936-4110

FIXIT
DAVID ASHCROFT
HOME MAINTENANCE
SPECIALISTS
ADDITIONS, RENOVATIONS & RESTORATIONS, KITCHENS, BATHROOMS
Plumbing ♦ Carpentry ♦ Electrical ♦ Ceramic Tiles ♦ Drywall
Window/Door Replacements ♦ Roofing ♦ Ventilation
FREE ESTIMATES
(613) 931-3269

YOU COULD BE ADVERTISING RIGHT HERE!! CALL 933-0014 TO PLACE YOUR AD!

Grandma's COUNTRY TREASURES
Country Crafts by Local Artists
OPEN 7 DAYS A WEEK
#18553 Dundas St.
Martintown 528-4494

For All Your Antenna Needs.

Prop: Rick Cornett
Rick's Electronics
734 Guy Street, Cornwall
932-8842

Roger's
APPLIANCE REPAIRS
Major appliances only
Serviced in your home
Tues. - Fri. 6pm - 9pm
Sat. - Mon. 10 am - 5 pm
10% OFF Parts Until December 31/98
Call for rates 932-8947

D&D TREE SERVICE
• Treecutting • Pruning • Trimming
• Stump Grinding & Removal
• Shredding • Clearing • Backhoe & Trucking Service • Septic Installation & Repairs • Water & Sewer Installations & Repairs • Bulldozers & Hoe Ram & Shovels
FREE ESTIMATES - FULLY INSURED
932-8238 Fax: 932-6669

D&D CONSTRUCTION
2380 South Branch Rd.
Cornwall, ON K6H 5R6
Snow Cleaning
Salt/Sanding
By the hour or by the contract
932-8238 FAX 932-6669

WELL DRILLING
SINCE 1956

Energy Efficient Heating & Cooling
Water Heat Pumps
Pools & Spas
410 Seventh St. W.
Cornwall 933-0411


YOU COULD BE ADVERTISING YOUR BUSINESS HERE ...
CALL RICK SHAVER at 933-0014

D&D CONSTRUCTION
• New Homes • Additions
• Complete Roofing • Installation Repair
• Renovations • Snow Removal
• Demolition • Foundation Repairs
• Complete Concrete Work
Fully Insured - Free Estimates
932-8238

Wayne's Tree & Aerial Service
• Tree Cutting & Trimming
• 50 ft. Bucket Truck Available
Backhoe and Trucking Services
Fully Insured
Free Estimates 937-4817

HOME IMPROVERS
- Tree Servicing
- Damage Repairs
- Total Renovations
- Fully Insured

Free Estimates Gary Barnes
Quality Work 938-9862

MONDOUX JUG MART
Wine & Beer Supplies
BRAND NAMES
Vintners Reserve
Wine Art
California Connoisseur
European Select
856 1st Street E.
933-1108

New Years' Special

FREE OLD FASHIONED HAM
3 lb. average
with winshield replacement

$189 on most domestics
$199 on most imports

Installed Top Quality Glass & Materials. Call for Details.
WE WILL COVER A PERCENTAGE OF YOUR DEDUCTIBLE

INTERPROVINCIAL AUTO GLASS
120 Tollgate Road West
at Voyageur Bus Terminal next to MTO
936-2481

MR CARS AUTO BODY
COLLISION, RESTORATION & INSURANCE CLAIMS
Mark Guillerier
19015 Glen Rd.
Williamstown 931-0995

FOR COMPLETE
COLLISION & REFINISHING NEEDS
Factory Trained Technicians
100% Satisfaction Guaranteed
Call FRANCIS Today!
Goodwrench Service
Eight Time Winner of the President's Triple Crown
Roy's
We treat you Royally
Nous vous traitons Royalement
Hwy. 34 Green Valley 525-2300 1-800-267-7173

AUTO MART

DOMESTIC AUTO SALES
1100 PITT ST. 933-3668
Quality & Serviced Used Vehicles

'96 FORD ESCORT ST WAGON 53,000 km, auto, air, p.w., p.b. $8,800
'96 TAURUS 81,000 km, 4 dr., auto, air, cruise, p.w., p.b. $9,800
'92 ACCLAIM 162,000 km, 4 dr., auto, air, cruise, p.b., p.s. $4,200
'91 HYUNDAI EXCEL 112,000 km, 2 dr., auto, hatch back $2,800
'91 CROWN VIC, has everything (highway driven) $3,900
'91 CHEV SPRINT, 4 dr., auto, new engine, perfect cond. ... $2,800
'90 MAZDA 323, 2 dr., hatch back, 5 spd $3,900
'88 MAZDA 626, 4 dr., auto, low miles (60,000) $3,800
'87 NISSAN PULSAR auto, (still like new) $2,800
ALL CARS COME INSPECTED, ROAD TESTED, CERTIFIED, AND 30 DAY FULL AND UNCONDITIONAL WARRANTY

REAL COOL DEALS
PRICES SLASHED

'95 DODGE RAM 1500 ext. cab, 59 kil-gold warranty $19,990
'92 EAGLE SUMMIT LX VAN 90,000 km, blue $7,495
'91 PLYMOUTH VOYAGER 7 pass., white $5,995
'90 CHEVROLET ASTRO 8 pass., loaded, free warranty $5,995
'90 CHEV LUMINA, 4 dr., V6, maroon $4,995
'90 BUICK SKYLARK, V6, white, mint, 139,000 km $4,795
'90 PONTIAC SUNBIRD 2 dr., red, auto $4,595
'89 PONTIAC BONNEVILLE, V6, 4 dr., white, 127,000 km $3,995
'89 PONTIAC SU SOLD 4 dr., red $3,895
'89 BUICK REGAL, V6, 2 dr., white $3,795
'89 CHEV CAVALIER RS, 2 dr., blue, auto $3,595
'88 MERCURY SABLE WAGON V6, white $3,795
'88 PONTIAC FIREBIRD FORMULAE, V6, t-top $3,395
'88 PONTIAC SUNBIRD, 4 dr., white, auto $3,295
'88 TOYOTA TERCEL DX, 5 speed, blue $2,495
'88 DODGE SHADOW, 4 dr.....AS IS SPECIAL, REDUCED $995
'87 OLDS CALAIS GT V6, new mfc. engine, MINT $6,995
'87 DODGE CARAVAN, 7 pass., maroon $2,695
'87 CHEV CAVALIER, 4 dr., blue, low kil. $1,595
'87 HYUNDAI PONY, 4 dr., 5 spd., red $1,595
'86 OLDS REGEN SOLD yellow, air, remote .. $2,695
'86 NISSAN PULSAR WAGON, automatic .....AS IS SPECIAL $995
'86 PLYMOUTH VOYAGER, 7 pass., auto, ...AS IS SPECIAL $895
'85 DODGE ARIES, 4 dr., A1 condition, yellow ....SAFETIED .. $1,795
'83 GMC S10 PICK UP, V6, Brown $2,795
'83 BUICK LESABRE, 4 dr., air .....AS IS SPECIAL $1,295
16 FT FISHING BOAT, 25 hp Mercury, trailer, fishfinder, ... $3,595
82 HONDA NIGHTHAWK 750cc bike $1,995

BUY RITE Auto Sales
GAETAN (GAITS) LANDRIAULT
OWNER (FORMER BANK MANAGER)
1323 PITT ST., CORNWALL,
932-CARS (2277)
if busy: 932-0063
BUY-SELL-LEASE TO OWN
FINANCING AVAILABLE
www.cdn-auto-online.com/buyrite.html

Jump Starting A Car Safely

How much do you know about your car? Each year, thousands of people suffer serious eye injuries or blindness because they don't know the proper procedure for jump-starting a dead car battery. Take this test, courtesy of Prevent Blindness AmericaTM, and find out how much you know about auto-battery safety.

1. Most batteries in today's cars are called "maintenance-free," which means they don't require regular checkups.
True
False

2. Motorists should own a set of jumper cables tested and approved by the Society of Automotive Engineers (SAE).
True
False

3. All you need to jump-start a vehicle with a dead battery is a set of jumper cables.
True
False

4. Jump-starting a dead car battery is simple if you know the proper and safe procedures.
True
False

5. Never clamp the negative cable to the negative post of the dead battery.
True
False

6. If battery acid comes in contact with your eye, seek medical attention immediately.
True
False

7. In a vehicle-battery explosion, flying battery fragments can cause serious eye injuries or blindness.
True
False

8. Wearing sunglasses or a pair of regular eyeglasses is enough protection when jump-starting a disabled car.
True
False

Answers

1. False — There is no such thing as a "maintenance-free" battery. Battery posts may still corrode, and battery cases may still crack, especially during the winter. Preventive maintenance is your best defense against vehicle failure. Prevent Blindness recommends that motorists check car batteries before winter sets in or, in the warmer climates, before the summer sizzles.

2. True — Jumper cables tested and approved by the SAE mean the cables meet the most stringent safety standards. Jumper cables that are not in good condition actually can be dangerous to the person jump-starting the car. Damaged cables may produce sparks, which can lead to battery explosion. Purchase cables that are at least 12 feet long and color-coded. Look for the SAE symbol on the label.

3. False — In addition to jumper cables, every car should have the following essentials for jump-starting: splashproof safety goggles for eye protection, flashlight and step-by-step guide for jump-starting a car.

4. True — The best way to ensure that you are following the proper procedures is to have the jump-start instructions handy in the car. Store the directions where you can find them easily, like under the hood, in your glove compartment or with the jumper cables.

5. True — This is a sure way to cause a spark, which can lead to battery explosion. All batteries produce hydrogen and oxygen gases. If the hydrogen gas comes into contact with a spark, the battery can explode, sending pieces of the battery and acid flying. You should clamp the last connection to a good ground in the disabled car, like the engine block, car frame or other unpainted metallic surface.

6. False — The injured motorist should flush the affected eye with the first drinkable liquid handy, like water, milk, soft drinks or juice. The longer you wait, the greater the chances of a serious eye injury. Flush the eye for at least 15 minutes before seeking emergency medical attention.

7. True — However, a battery also contains sulfuric acid, which can burn through clothing. In an explosion, the acid is as dangerous to the eyes as the battery pieces, because it can severely burn the delicate eye tissue.

8. False — Eyeglasses that are not made of polycarbonate (the most impact-resistant material available) can crack or break easily. Regular glasses also cannot protect your eyes from acid that can enter from the side. That's why Prevent Blindness recommends using splashproof safety goggles (designed for occupational use and marked with a Z87 logo) made with a polycarbonate lens when jump-starting.

96 TAURUS GL SEDAN
JANUARY SPECIAL FIRM $10,000

98 HONDA ACCORD, 4 SOLD 00 km $21,500
96 FORD TAURUS GL, V6, loaded, 45,000 km $13,600
96 TAURUS GL WAGON, beautiful red, loaded $10,800
96 FORD TAURUS GL, 90,000 km, pretty as a picture $10,000
95 MUSTANG GT, convertible, mint, 55, 000 km $19,750
95 LUMINA LS, full load $9,500
95 HYUNDAI ACCENT GL, 4 dr., auto $5,450
95 PONTIAC GRAND AM SE, 4 dr., 6 cyl., Wht on Gr $8,750
94 FORD ESCORT LX, 4 dr., auto $5,500
94 MAZDA MX6, 4 cyl., 5 spd., loaded, $9,900
94 EAGLE VISION ESI, 101,000 km, very nice $8,750
93 CHEV CAVALIER, 4 dr., auto, green, 123,000 km $4,250
93 OLDS CIERRA, very clean, 4 dr., auto, V6 $6,975
93 PONTIAC SUNBIRD SE, 4 dr, auto, red, air $3,850
92 GEO METRO, 2 dr., auto, 107, 000 km $3,300
91 PONTIAC 6000, very good cond. $3,850
91 BUICK REGAL, 2 dr., coupe Full Loaded, Burgundy $5,850
91 PLYMOUTH SUNDANCE, 4 dr., hatch, 119,000 km $3,450
90 CHRYSLER IMPERIAL, Top of Line 123,000 km. $5,250
90 BUICK LE SABRE, burgundy $5,400
89 BUICK LE SABRE LTD, 2 dr. coupe, 112,000 km $4,400
87 TEMPO GL, full load, very nice $1,500
85 PLYMOUTH HORIZON, only 52,000 km, cert. $1,800
SEVERAL AS IS ALL OPEN TO OFFERS

TRUCKS & VANS
96 CHEV BLAZER 4X4 R SOLD COMPARE $17,900
96 CHEV LUMINA APV, $11,700
96 CHEV S10, 70,000 km, SOLD $8,400
95 PONT. TRANSPORT 83,000 km $10,850
95 PONTIAC TRANSPORT SE, $9,750
94 CHEV TRACKER, like new, only 54,000 km, soft & hard top $8,450
94 RANGER XL, grey, auto, with cap, 109,000 km $7,450
93 FORD AEROSTAR, extended $6,250
93 FORD AEROSTAR, cargo van $4,775
92 FORD F150, 4x4, nice SOLD $9,450
91 CHEV ASTRO, two tone, very nice $6,850
91 CHEV. 1500, 6 cyl., auto., $6,000
90 DODGE GRAND CARAVAN LE, fully equipped $5,450
90 RANGER XLT EXT CAB, two tone, red & silver $4,400
89, JEEP CHEROKEE Ltd., 4x4, 6 cyl., $5,500
88 F150 XLT LARIAT, very clean, V8 $5,450
88 FORD F150 XLT LARIAT, fresh trade OFFERS
85 CHEV FULL SIZE, V8, nice shape OFFERS

We can get any make or model, thousands of vehicles at our disposal, weekly.
If you need cash, trade down.
WE SELL FOR LESS!
- On the spot financing - Warranties

MIDWAY MOTORS
933-2449 1714 Vincent Massey Drive
FREE CLASSIFIEDS ON OUR WEBSITE
www.midwaymotors.on.ca

CHRYSLER
FIVE STAR SERVICE
GREAT PEOPLE GREAT SERVICE

OIL & FILTER CHANGE
(For your Chrysler Canada Vehicle.)
$19.99
Diesel engines and import vehicles extra.
Environmental charges may apply.
• Up to 5 litres of Mopar Oil
• Mopar Oil Filter • 15-Point inspection
"READY WHEN PROMISED ...OR YOU DON'T PAY!"
*Ask for details

PEACE-OF-MIND DRIVING INSPECTION
It's time to prepare for cold weather driving!
• Rotate 4 tires
• Inspect antifreeze/cooling system
• Inspect all fluid levels • Inspect electrical system
• Inspect front and rear brake system
• Inspect exhaust system • Inspect suspension system
• Road test and REPORT RESULTS
$19.99

GRANT DODGE CHRYSLER JEEP
Take care of your *vehicle* and it will take care of you.
OPEN: Mon. to Fri.: 7:30am to 6 pm; Saturday: 9am to 2 pm
2205 Vincent Massey Drive 938-0934

AUCTIONS

HOUSE SALE
Mr. Paul Shuttleworth
1704 Peter St. (West of Riverdale Ave.)
Cornwall, Ontario
Tues., Jan. 12 & Wed., Jan. 13
8:30 am - 5:00 pm
Duncan Phyfe drop leaf table; 4 dining chairs; round pedestal parlour table; coffee table; dishes including set of Royal Albert "Petit Point"; cedar chest; double bed, chiffioneer, dresser, vanity & stool; picture frames; floor lamp; linens; mixing bowls; 3 pc. bedroom set; chrome table & chairs; snow shoes; trunk; dehumidifier; microwave; step ladder; wheel barrow; hand tools; shortwave radio; garden furniture; other misc. articles.
Terms: Cash or Acceptable Cheque ~ Canteen
FLORA GRANT DUMOUCHEL
AUCTION SERVICES
Ingleside, Ontario 613-537-2925
www.theauctionfever.com

AUCTION SALE
Sunday Jan 10th
1:00 pm
Consignments of furniture, glass, T.V.'s stereo equipment, dishes, pictures, books, old coins, paper money, box lots and misc. items to numerous to mention.
RAY SMITH AUCTIONEERING
33 Queen St.
Crysler Ont.
For info or to consign items for sale call
613-346-5483
Owners/Auctioneer not responsible for accidents/losses

74 LOST & FOUND

LOST: SUITCASE, on Tuesday, Dec. 29th, vicinity of Long Sault & Winchester area. Golden brown stripe. Reward. Also, lost in October yellow wheelbarrow on Brookdale Ave. Call 534-8360.

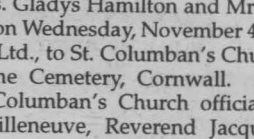

NOTICES



The One & Only
Under The All New
Big Top
SHRINE CIRCUS
Returns to Cornwall
Wed., July 14th
for 2 Shows
4:00 pm • 7:30 pm
This entertaining family event is proudly presented again this year by Cornwall Shrine Club
Xentel DM Inc. will be telemarketing show tickets/ advertising beginning January 4th until June 1st, 1999
For Tickets or Information Call 1-800-665-1672

St. Anne's Catholic School Fundraising Draw
December 17
Congratulations to the winners and thank you all for your support

1st Prize	$2,500	William Clarke
2nd Prize	$500	Mrs. Kenney
3rd Prize	$250	Wendy McDonald
4th Prize	$100	Kevin Lydon Jr.
5th Prize	$100	Gilles Crepeau
6th Prize	$100	N. McDonald
7th Prize	$100	Monique Biro
8th Prize	$100.	John King

76 PET LIVESTOCKS

DALMATION PUP, 8 mths old. Guaranteed. Registered. Excellent personality. Trained. Call 938-2103.

BEAUTIFUL PUPPIES: Toy Poodles, Mini Schnauzers, $250. & up. Vaccinated, dewormed. Phone 527-3246.

BUSINESS CLOSED
Plumbing Tools & Equipment Sale
Starts Jan. 11th, Mon. -Fri. 10 am - 4 pm
Everything Must Be Sold • No Reasonable Offer Refused
Phone Shop: 932-9602 Home: 933-2220
Roberts & Evason Plumbing
1636 Birmingham Street

WANT ADS work WONDERS!

BEAUTIFUL PUPPIES & adult dogs. Shih Tzu's, Shelties, Terri-Poos, German Shepherds & others. Bridlewood Kennels, Hwy#43, second farm east of Highland Road. 527-2074.

92 NOVENAS

ST. JUDE NOVENA: May the Sacred Heart of Jesus be adored, glorified, loved and preserved through the world now and forever. Sacred Heart of Jesus pray for us. St. Jude, Worker of the Miracles, pray for us. St. Jude Heart of the Hopeless, pray for us. Say this prayer six times per day for nine days by the 8th day your prayer will be answered. Publication must be promised. Thank you St. Jude. M.M.

ST. JUDE NOVENA. May the Sacred Heart of Jesus be adored, glorified, loved and preserved through the world now and forever. Sacred Heart of Jesus, pray for us. St. Jude, Worker of the Miracles, pray for us. St. Jude, Heart of the Hopeless, pray for us. Say this prayer 9 times a day for 9 days. By the 8th day your prayer will be answered. Publication must be promised. Thank you to St. Jude. S.L.

O HOLY SAINT JUDE Apostle & Martyr, great in virtue and rich in miracles, near kinsman of Jesus Christ, the faithful intercessor of all who invoke your special patronage in time of need, to you I have recourse from the depth of my heart and humbly beg you, to whom God has given such great power, to come to my assistance. Help me in my present and urgent petition. In return I promise to make your name known and cause your name to be invoked. (Say 3 Our Fathers, 3 Hail Mary's, 3 Glory Be's for 9 consecutive days). Publication must be promised. This Novena has never been known to fail. P.F.J.



In loving memory of a dear husband & father
GUY DUFRESNE
who passed away
A special soul
called too early.
"Love is Forever"
Loved always by wife Aline, children Deena, Marc and Marcel, and grandchildren, Ashley and Kyle

COURSES/ TRAINING

Learning Centre
Specialized part-time certificate* programs in:
- ✔ Make-up
- ✔ Introduction to body massage
- ✔ Body Treatments
- ✔ Manicure/Pedicure
- ✔ Waxing
- ✔ Aromatherapy
- ✔ Aromatherapy Facials

** day or evening classes*

The Esthetics HOUSE



Phone 613·933·2882
Fax 613·933·9327
119 Augustus, Cornwall, ON

Obituaries

BRABANT - Yvonne

Passed away at St. Joseph's Villa, on Monday, November 9th, 1998.

Mrs. Yvonne Brabant, age 90 years, born in Lancaster, of 14 York Street, Cornwall.

Dear daughter of the late Alfred Leroux and the late Helene Sauve.

Beloved wife of the late Real Brabant.

Survived by many nieces and nephews.

Predeceased by one brother, Donat Leroux and by three sisters, Mrs. Anna Lalonde, Mrs. Annette Labelle and Mrs. Jeanne Vaillancourt.

Resting at the Lahaie and Sullivan Cornwall Funeral Homes, East Branch to St. Felix de Valois Church. Interment at St. Andrew's Parish Cemetery. Reverend Roger Desrosiers of St. Felix de Valois Church officiated.

The pallbearers were The Nativity Guards.

BRAND - George William

Passed away at the Hotel Dieu Hospital, Cornwall on Sunday, November 1st, 1998.

Mr. George William Brand, in his 76th year, born in Cornwall, formerly of 406 Leitch Drive, Cornwall.

Dear son of the late David Richard Brand and the late Annie Elizabeth Anderson.

Loving husband of Georgette Deneault.

Loving father of Donald Brand (Carol) of Cornwall; Michael-Andrew of Ste. Adele, Quebec and Lynn (Mrs. Frank Heatley) of Cornwall.

Dear brother of Arthur Brand (Aline) of Cornwall; Albert Brand (Muriel) of Stittsville, Ontario and Mrs. Dorothy (Dolly) Gabri of Florida.

Loving grandfather of Lisa, Ryan, Sara and Tom.

Predeceased by one brother, Dick Brand and by three sisters, Mrs. Winnifred Sheppard, Mrs. Gladys Hamilton and Mrs. Violet Shires.

The funeral took place on Wednesday, November 4th, 1998 from the Boulerice Funeral Home Ltd., to St. Columban's Church at 10:00 a.m. Interment at Notre Dame Cemetery, Cornwall. Reverend Kevin Maloney, Pastor of St. Columban's Church officiated, assisted by Monsignor Rudolphe Villeneuve, Reverend Jacques Labelle and Reverend Gary Ostler. The Rite of Committal took place in Notre Dame Cemetery and was presided over by Reverend Jacques Labelle.

The pallbearers were Roger Moquin, Gerry Villeneuve, Donald Elston, Robert Sheppard, John Brand and Don Shires.

Mr. Brand was a retired employee of Bell Canada. He was a World War II Veteran, having served as a signalman in the Royal Canadian Navy from 1941 to 1945. He was a member of the Cornwall & District Navy Veterans Association; a member of the Royal Canadian Legion, Branch 297 and an Honourary lifetime member of the Knights of Columbus, Ontario Council 755.

DION - Alice Marie

Passed away at the Cornwall General Hospital, Cornwall on Sunday, November 1st, 1998.

Mrs. Alice Marie Dion, age 83 years, born in St. Raphael's Ontario, of 1545 Vincent Massey Drive, Cornwall.

Dear daughter of the late Henri Beaupre and the late Georgina Andre.

Beloved wife of the late Eugene Dion.

Loving mother of Gerald Dion (Jeanine) of Bracebridge; Euclide Dion (Joyce) of Oshawa; Normand Dion (Diane) of Cornwall; Jeannine (Mrs. Bill Powers) of Lansdowne; Nicole (Mrs. Robert Givogue) and Pauline (Mrs. Paul Lalonde), both of Cornwall and Lucille (Mrs. Peter Riley) of Kingston.

Also survived by eight grandchildren and twenty-one great grandchildren.

Dear sister of Mrs. Marie Joannette of Kapuskasing and Helene (Mrs. Alec Dore) of Cornwall.

Predeceased by one son, Lorenzo Dion; two infant grandsons; one brother, Eldege Beaupre and by two sisters, Mrs. Ida Pilon and Mrs. Yvonne DeRepentigny.

The funeral took place on Wednesday, November 4th, 1998 from the Lahaie and Sullivan Cornwall Funeral Homes, West Branch to Christ the King Church. Interment at Notre Dame Cemetery. Reverend Gaetan Deschamps of Nativity Co-Cathedral.

The pallbearers were David Powers, Jerry Dion, Michael Dion, Mark Riley, Denis Lalonde and Daniel Lalonde.

CARBINO - Jeannine

Mrs. Jeannine Carbino passed away at the Janet MacDonell Pavilion on Friday, November 6th, 1998, age 71 years. (Retired Registered Practical Nurse at the Hotel Dieu Hospital).

Dear daughter of the late Bruno Sabourin and the late Antoinette Lalonde.

Beloved wife of Quintin (Bob) Laderoute.

Loving mother of Donnallee Roffey (Richard) of Cornwall; Larry Laderoute (Kathy) of Calgary, Alberta; Marion Laderoute of Aylmer, Quebec; Susie Robinson (Ian) of Outlook, Saskatchewan; and Cathy Laderoute of Cornwall.

Dearly remembered by her brothers, Vince Sabourin (Therese) of Woodstock, Ontario; Rejeann Sabourin (Muriel); Robert Sabourin (Jean) and her sisters Theresa Blanchard (Leo); Elise Arseneau (Lange) and Alicia Emell (Rheal), all of Cornwall.

Much loved grandmother of Tyson, Brooks, Tristan and Eiron Roffey.

Godmother of Marc Lalonde and friend of two special cousins, Jeanne Lamarche and Pauline Lepage.

Predeceased by her brother, Marcel Sabourin.

The Mass of the Resurrection with Commendation and Farewell was celebrated by Reverend Denis Lefebvre, assisted by Reverend Gerald Poirier in Precious Blood Roman Catholic Church, Glen Walter on Monday, November 9th, 1998. Rite of Committal at a later date in Our Lady of the Angela Cemetery, Moose Creek.

The pallbearers were Marc Lalonde, Dr. Ric Arseneau, Tyson, Brooks, Tristan and Eiron Roffey.

The funeral arrangements were under the care and direction of the Wilson Funeral Home, 822 Pitt Street, Cornwall.

DIONNE - Yvonne

Mrs. Yvonne Dionne passed away at Versa Care in Cornwall on Saturday, October 31st, 1998, age 81 years.

Beloved wife of Victor Dionne.

Dear daughter of the late Albert Longtin and the late Rose Beauvais.

Dear sister of Marguerite (Mrs. Arthur Lalonde); Marie (Mrs. James MacDonald); Simone (Mrs. Theo Gravelle), all of Cornwall; Therese (Mrs. Gerald Lalonde) of Vancouver, British Columbia and Gerard Longtin (husband of Marie) of Woodstock, Ontario.

Sadly missed by many nieces and nephews.

Predeceased by one sister, Cecile Marion and four brothers, Ernest, Aurel, Armand and Robert.

The Mass of the Resurrection with Commendation and Farewell was celebrated by Reverend Denis Vaillancourt, assisted by Reverend Gary Ostler in St. Therese de Liseux Roman Catholic Church on Tuesday, November 3rd, 1998. Rite of Committal at a later date in Notre Dame Cemetery.

The pallbearers were Andre, Leo and Lucien Marion, Gary Lalonde and Kenny McDonald.

The funeral arrangements were under the care and direction of the Wilson Funeral Home, 822 Pitt Street, Cornwall.

PETERS - Angus Joseph

Passed away at the Hotel Dieu Hospital, Cornwall on Monday, November 2nd, 1998.

Mr. Angus Joseph Peters, age 76 years, born in Port Dalhousie, Ontario, of R.R. #3 Cornwall Island, Ontario.

Dear son of the late David Isaac Peters and the late Louise Peters.

Beloved husband of Grace Mary-Jane Peters (Benedict).

Loving father of Angus Peters Jr. (Sandra) of Hogansburg, New York; John Peters (Sharon) of St. Regis, Quebec; Garner Peters (Jamie) of Colorado Springs, Colorado; Walter Peters of Canmore, Alberta; Georgia (Mrs. John Masiewicz) of San Jose, California; Marilyn McGovern; Bernadette (Mrs. John Kell) and Claudette Peters, all of Colorado Springs, Colorado; Denise (Mrs. Darryl Johnston) of Regina, Saskatchewan; Stella (Mrs. Daniel Hiebert) of Calgary, Alberta and Judy Peters (Victor) of Nepean.

Also survived by thirteen grandchildren and four great grandchildren.

Dear brother of Norman Peters of R.R. #3 Cornwall Island.

Predeceased by his previous wife, Grace Avery; two sons, Mitchell (Tonto) and Joseph Peters; one daughter, Brenda Peters; one brother, John Peters and by one sisters, Mrs. Marion Jacobs.

The funeral took place on Thursday, November 5th, 1998 from the Lahaie and Sullivan Cornwall Funeral Homes, West Branch to the Memorial Chapel. Interment at Peters Cemetery. Pastor William Raby of World Wide Church of God officiated.

The pallbearers were Benjamin McCumber, Larry Benedict, Clayton Benedict, Thomas Benedict, Robert White and Dave White.

RAVARY - Yvette

Passed away at the Hotel Dieu Hospital, Cornwall on Monday, November 2nd, 1998.

Mrs. Yvette Ravary, age 79 years, born in Caledonia Springs, Ontario, of 1216 Brodeur Street, Cornwall.

Dear daughter of the late Alfred Lajeunesse and the late Evelina Leduc.

Beloved wife of the late Henry Ravary.

Loving mother of Estelle (Mrs. Cy Latulippe), Marcel Ravary (Shirley) and Denis Ravary (Pierrette), both of Cornwall.

Also survived by six grandchildren and five great grandchildren.

Dear sister of Reginald Lajeunesse of Pointe-au-Chene, Quebec; Gilles Lajeunesse of St-Clet, Quebec; Mrs. Rollande Seguin of Alfred; Mrs. Gilberte Lalonde of L'Original and Mrs. Jeannine Lalonde of Ottawa.

Predeceased by two brothers, Oscar and Victor Lajeunesse and by two sisters, Mrs. Fernande Morin and Miss Marguerite Lajeunesse.

The funeral took place on Thursday, November 5th, 1998 from the Lahaie and Sullivan Cornwall Funeral Homes, East Branch to Ste. Therese de Lisieux Church. Interment took place at St. Victor Parish Cemetery. Reverend Denis Vaillancourt of Ste. Therese de Lisieux officiated.

The pallbearers were Serge Latulippe, Rejean Latulippe, Randy Ravary, Scott Ravary, Chad Ravary and Reggie Latulippe.

WOODWARD - Reginald Percival

Mr. Reg Woodward of Cornwall passed away at the Glen-Stor-Dun Lodge on Saturday, November 7th, 1998, age 88 years. (R.C.A.F. Veteran World War II, former owner of The Club Restaurant, former Steward of the Cornwall Club, Member of the Cornwall Sports Hall of Fame and Organizer of the Progressive Conservative Party).

Beloved husband of Vera Wylie.

Dear father of Barbara Mitrovich (Lou) of Oakville; Brenda Piedalue (Dick) of Montreal, Quebec; David Woodward (Brenda) of Winnipeg; Robert Woodward (Beverly) of Calgary; Penny Nusum (Colin) of Victoria and Susan Hayward (Jeff) of Calgary.

Sadly missed by thirteen grandchildren and four great grandchildren.

The funeral was held in the Chapel of the Wilson Funeral Home, 822 Pitt Street, Cornwall on Wednesday, November 11th, 1998. Reverend Katherine Gregory of Knox-St. Paul's United Church officiated. Recollections of Reg's life were delivered by Brenda Pledalue with reflections offered by The Honourable Noble Villeneuve, Minister of Agriculture, Food & Rural Affairs - Conservative Member of Provincial Parliament for Stormont, Dundas, Glengarry & East Grenville. Interment followed at St. Lawrence Valley Union Cemetery, Ingleside, Ontario.

The active pallbearers were Lou Mitrovich, Dick and Paul Piedalue, Ron and Greg Wylie and Joe Peterson with Danny Bobka as an honourary pallbearer.

SALON FUNÉRAIRE LTÉE
BOULERICE
FUNERAL HOME LTD.



Richard A. Bray
Funeral Director
218 Montreal Road
932-5455
Our Family serving your family since 1954

Your Affordable Alternative



M. John Sullivan
Funeral Director
M. John Sullivan
341 Pitt Street
Cornwall, Ontario, K6J 3R1
(across from city hall)
938-1039
a family owned
funeral home putting
PEOPLE BEFORE PROFITS

The ABCs of Mutual Funds

(NC)—Mutual funds have been some of the most popular investment vehicles with investors for a number of years. But even mutual funds were not immune to the ups and downs of the markets last fall. Mutual funds are still one of the simplest investment tools available, particularly for new investors. However, they aren't that well understood. Here are answers to some of the more common questions about mutual funds and what they can offer investors.

What is a mutual fund?

A mutual fund is a professionally managed pool of money, in which everyday Canadians invest. Mutual funds come in many different shapes and sizes. Each is designed for different investors with different financial profiles. The most familiar mutual funds are fixed-income or Œbond' funds, money market funds, equity funds and balanced funds.

What advantages does a mutual fund offer over other kinds of investments?

The key benefit is diversification. Mutual funds are diversified by security type, asset class, company, industry and even country. This diversification helps protect investments against market ups and downs. For example, if the value of one asset falls, the rise in value of another asset held within the same mutual fund could offset that loss. A mutual fund also provides the twin benefits of increased buying power and less investment cost. This is because mutual funds are created when investors with similar objectives pool their investment dollars together. Another advantage is that professional mutual fund managers trade securities at discounted institutional rates. Those savings are then passed along to the mutual fund's investors.

How do I know which mutual fund is best for me?

Each of the most familiar examples of mutual funds has a different purpose. What investors should do, with the help of their financial advisors, is pick the mutual funds which best suit their investment needs. Bond funds (or fixed-income funds) are geared to the long term. They offer steady interest income and the opportunity to eventually realize capital gains. Money market funds are more of an interim investment vehicle. They provide some protection for investment capital, while offering higher returns than the average savings account in a bank. Equity funds differ in their choices of company characteristics, industries or geographic locations. Balanced funds offer investors the convenience and benefit of owning bonds, money market instruments and equities, all in a single mutual fund.

What should I look for within the various fund options available?

Watch for consistency in the fund's long-term performance, and in the professional who manages it. You should also feel comfortable with the style of the professional who manages the fund. Choose a fund that invests in securities you understand, and which matches your personal objectives. The assistance of a good financial planner can be invaluable, in setting up your personal financial plan and helping select the best investments to make your plan successful.

Making Your Savings Work For You

(NC)—If you're still wondering if higher potential returns are worth a bit more risk, let the numbers speak for themselves. In the following chart, Fidelity Investments compared the results of a $10,000 annual investment contributed to an RRSP, at various annual rates of return. As these statistics show, after 20 years at 12%, you would have more than four times your total $200,000 investment. At a more conservative savings rate of 6%, you would have less than two times your money.

Years	6%	8%	10%	12%
5	$59,753	$63,359	$67,156	$71,152
10	$139,716	$156,455	$175,312	$196,546
20	$389,927	$494,229	$630,025	$806,987

MAKE SAVING
FOR RETIREMENT
LESS TAXING!
RRSP now!



Ken Josefsson
Box 2079
Cornwall, Ont.,
K6H 6N8
(613) 933-0706
Life is a Mutual affair
The Mutual Group
Licensed with Mutual Life of Canada Mutual Investco Inc., two companies of The Mutual Group

ANNOUNCEMENT



Rick Shaver



R.N. Aubry

Mr. J.G. Francoeur, President of J.G.F. Holdings Inc., owner of Seaway News is pleased to announce the appointment of Rick Shaver to the position of General Manager of Seaway News. Mr. Shaver, who is also Vice President of Seaway News, will be responsible for the day to day operations of the newspaper.

Mr. Francoeur is also pleased to announce that R.N. Aubry, while giving up his function as General Manager, will remain with Seaway news as President and C.E.O. His duties will include planning, budgeting and financial control. These appointments are effective January 1, 1999

Bank of Montreal Group of Companies

Put our experience to work for you.

- GIC's
- Mutual Funds
- RRSP's
- Investment Management
- Full Service Brokerage



Bill Markell, Manager,
Private Client Services
938-5635 Res. 933-6120

Business and Industry Training Services

Business and Industry Training Services and
Human Resources Development Canada
are providing training to

Start Your Own Business

A Self-Employment Assistance Program

Eligible recipients will benefit from
8 weeks of in-class instruction
on business skills, and receive up to
36 weeks of mentoring.
Participants will have access to **experienced** and **proven entrepreneurs** who will guide them in the establishment of their new venture.

You may qualify if you:

- are currently receiving employment insurance benefits;
- or received employment insurance in the last 3 years;
- or received maternity/parental benefits in the last 5 years and want to return to the workforce

The next information session will be held on Wednesday, January 13, 1999 at 1:30 a.m. in A352

For more information, please contact: Louise Boulay at 613-933-4693, ext. 2153

ISO 90001 REGISTERED

Leon's SINCE 1909

BOXING WEEK SALE

FINAL DAY
Saturday, January 9th

We just made BOXING DAY BIGGER & BETTER

IT ONLY HAPPENS ONCE EVERY 52 WEEKS

SAVE 10% TO 60%

On Damaged, Discontinued, And As-Is Items
Visit Our Markdown Centre

Bean Bag Chair	$19	4 Pc. "Leather" Sofa, Chair, & Ottoman SOLD Only	$2499
Nite Table Reg. $129	$49		
Set of 3 Tables Brass & Glass Reg. $797	$499	4 Pc. Bedroom: Dresser, Mirror, Headboard & Chest Reg. $719	$499
Leather Chair & Ottoman Reg. $369	$199	9 Pc. Dining Room Reg. $3899	$2499
Reclining Leather Sofa & Chair Reg. $3198	$2799	39" Mattress & Box Spring Reg. $329	$249
Recliners From	$299	Plus Many Many More!!	

Plus DON'T PAY 'TIL JANUARY 15th, 2000

No Money Down!* No Interest! No Monthly Payments on EVERYTHING in Our Showrooms!

Leon's SINCE 1909

136 FOURTH ST. E., CORNWALL 932-2684
MON. - WED.: 9-6; THURS. - FRI.: 9-9; SAT. 9-5

*O.A.C. All applicable taxes and a processing fee of $45 is due at the time of purchase (Eg. $1500 purchase with $45 PF equals an APR of 3.0%). Balance due January 15, 2000. All items available while quantities last. Prices, terms and conditions may vary according to region. Selection may vary from store to store. Pick-up discounts not available on some items. See store for delivery included areas. Not applicable to previous purchases and markdown items. See store for other convenient payment options.