Rodger Grant TOYOTA
THESE GREAT DEALS WON'T LAST LONG
Hurry in before May 31st
Buy or lease a new Toyota and Receive a 72 month/120,000 km Toyota ECP Mechanical Protection Plan
353 Pitt Street, Cornwall 932-1106

BERKSHIRE INVESTMENT GROUP INC.
Bruce Tessier, CFP
55 Water Street West, Suite 390, Cornwall
(613) 930-2122
Bruce Tessier
Certified Financial Planner



VIVA LAS LEON'S
SATURDAY & SUNDAY ONLY
9am-6pm Noon-5pm
LUCKY DRAWS WIN A TRIP SUPER PRIZES
Leon's
136 4th Street East, Cornwall 932-2684

SEAWAY NEWS

May 14, 1999 VOLUME 13, ISSUE 20 SERVING CORNWALL AND AREA

THEY'VE STILL GOT IT!



The Canadian Oldtimers Hockey Association recently held a hockey tournament north of Toronto. Two local teams participated, the Cornwall Hubs placed second in their division. Pictured above are (frt.) B. Harrington, J. Fraser, R. Fox, H. Blanchard, R. Riley, D.J. Cameron and Y. Roy. Middle row: J.P. Laperle, J. Haines, R. Deschamps, M. Landriault, G. Desjardin, M. Germain, H. Provost, R. Jodoin, M. Masterman, A. Herrington and T. MacNish. Back row: R. Bennett, M. Lemieux, G. Lortie, R. Shayler, E. Pedersen, G. Pearson, L. Malloy, B. Kennedy, B. Hein, B. Deschamps, I. Smith, B. Petry, G. Thomas, J. Lefebvre, H. Cote and B. Bingley.

photo by Fred Palmer, Action Sports Photography

DONE RIGHT ROOFING & SIDING
933-2157
Professionally Installed SIDING
Get Your New Siding Done NOW!!!
Call Now For Appointment for immediate installation
24 HR. emergency leak service
• SHINGLES OF ALL TYPES
• 2 PLY MEMBRANE ROOFING
• 10 YEAR WORKMANSHIP WARRANTY
• SNOW & ICE REMOVAL
• FULLY INSURED
• FREE ESTIMATES
• FINANCING OPTIONS AVAILABLE
RENOVATIONS
GET THE JOB "DONE RIGHT" AND DON'T WORRY IT PAYS!
Cell Phone: 930-3860

IT'S DOUBLE DAYS AT GRANT
Cornwall HONDA NISSAN
see our ad on the center pages

20th ANNIVERSARY CELEBRATION
Super Savings Throughout The Mall!!
VIMI SHOES
"The Shoe Fitting Experts"
538-2475
WIN A $500 SHOPPING MALL BONANZA
Receive a Ballot with every purchase
Draw Sunday at 4pm
Chez Thérèse Ladies Wear
538-2333
Mercerie RICHARD Men's Wear
538-2465
Alliance BRIDAL WEAR
"The Most Talked About Store in Eastern Ontario"
538-2334
OPEN SUNDAYS 11am-4pm
MOOSE CREEK MALL
"Drive a Little ... Save a Lot!"
Mall Hours: Mon. & Tues. 9 to 6; Wed. & Sat. 9 to 5; Thurs. & Fri. 9 to 9

138 CONVENIENCE STOP
& Landscaping
OPEN 7 DAYS A WEEK 8 AM TO 8 PM
Plant Your Trees Now
BAG OR BULK
❀ Top Soil ❀ Sand
❀ Gravel ❀ Riverstone
❀ Red Brick ❀ White Stone
❀ Mulch ❀ Pea Stone
❀ Patio Slabs as low as $2.99
❀ Water Fountains ❀ Sod
❀ Shrubs & Flowers ❀ Trees
❀ Grass Seed ❀ Cedar Hedges
❀ Lawn Ornaments
❀ Cedar Swings & Chairs
❀ Arbours ❀ Wishing Wells
WE DELIVER
2 yds Screen Top Soil
LARGER QUANTITIES AVAILABLE
WE RENT:
Mini or Full Size Backhoe,
LARGE SELECTION OF RETAINING WALL & INTERLOCKING BRICK
Hwy 138 & Cornwall Centre Road
937-0235

All Aboard the New London Transport Double Decker Bus

The fanfare has begun. The newest addition to the many activities at Upper Canada Village Heritage Park arrived last week.

The "Big Red" double decker bus ended its week long journey from Niagara Falls to the front of Upper Canada Village. Perfect timing for the Village's opening on Saturday, May 22nd.

Why a bus? "Well, it starts the process of expanding the overall experience our visitors can have at Upper Canada Village Heritage Park," explains Shirley Racine, Manager of the site. "We are committed to providing the best in customer service by transporting Village guests to our newest product - *"The Villager"*

The bus will transport visitors from the entrance to Upper Canada Village to Crysler Beach where they will board a sixty five passenger cruise boat that will allow visitors, for the first time, to get out on the river to hear its story.

From May 22nd to October 11th, "The Villager" will make six departures a day, seven days a week, with the last cruise (on Friday and Saturday evening) being a dinner cruise. The bus provides an exciting and fun way to travel through the park to the cruise boat.

"We want to bring this unique experience to our area visitors, campers and locals alike. Plans are currently being reviewed to include scheduled bus stops at the Morrisburg Plaza, Riverside-Cedar Campsite, and, potentially the Long Sault Parkway," states Bruce Fitz-Gibbon, Director of Product Development and Marketing.

There are numerous opportunities for businesses to send their individual message to a captive audience. Advertising billboards on the bus are now available. If interested in a space, please call the Product Development and Marketing Division at (613) 543-3704.

Schedules are being finalized and advance reservations for groups are also welcome. Call 1-800-437-2233 for details.

Special Award

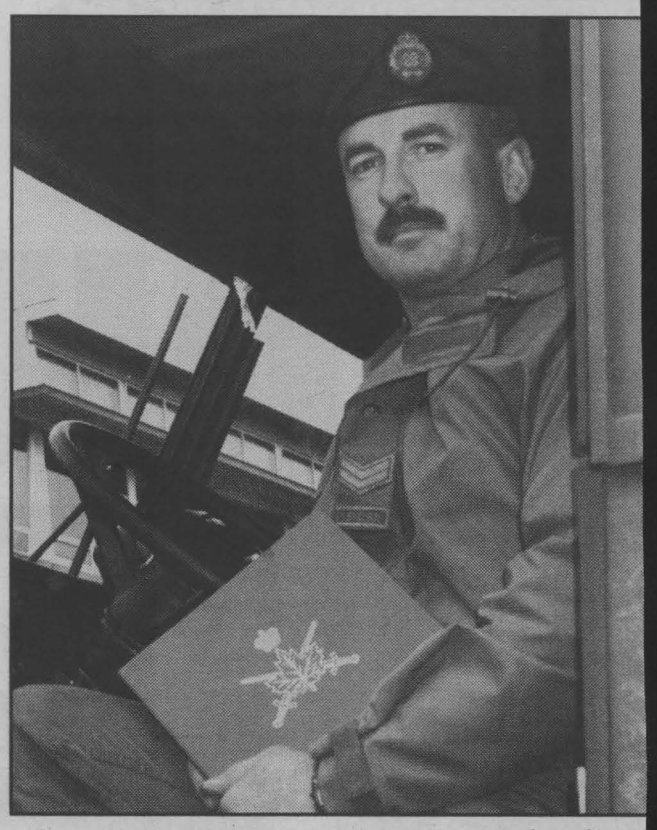

Corporal Kevin MacDonald was presented the Chief o Land Staff Commendation by Lieutenant-General Bill Leac on March 10th while deployed to Vancouver for Exercis Cascadia Response. Corporal MacDonald is currentl employed as the driver for the Commander 1 Canadia Mechanized Brigade Group.

The Citation reads:

"In recognition of his actions when, on 1 Setpember 1998, a the site of a vehicle/pedestrian accident in Edmonton, h took control of the situation and provided first aid to the si year old child who was bleeding profusely from a hea injury. Once the emergency personnel arrived, Corpora MacDonald briefed them on the child's condition and assist ed until the victim's evacuation to a medical facility. Corpora MacDonald's quick and decisive action in this traumatic situ ation was instrumental in saving the child's life and brough great credit to both himself and the Canadian Forces."

signed by Lieutenant-General W.C. Leach on 15 February 199 in Ottawa.

Corporal MacDonald is the son of John & Murie MacDonald of Ingleside.

Photo and story courtesy of "The Ram" Land Force Western Are

John Cleary Cares

LIBERAL

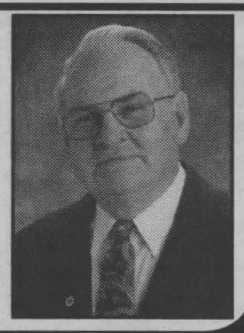

Tel: 938-4782 or 1-888-873-0005

Authorized by the CEO for John Cleary

SICO Yellow Tag Paint Sale

Visit our new Colour Boutique



Colour Boutique Staff Judy, Angela and Nicole

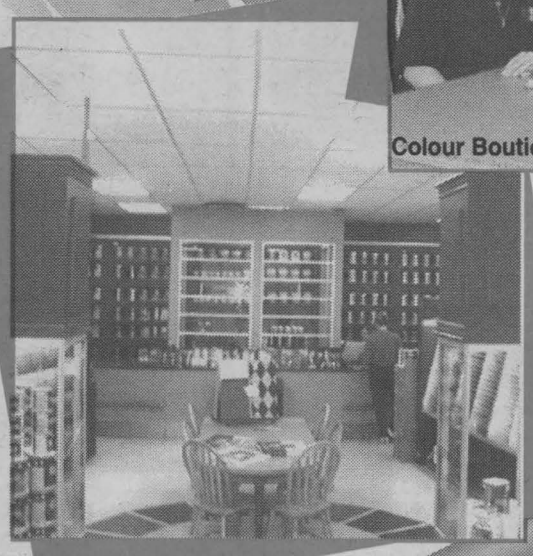

All interior paint Buy One, Get One FREE 3.78 Lt. Can

Sico Supreme Products Only Maximum 4x3.78 Lt per customer.

Friday, Saturday & Sunday Only May 14, 15, 16

MENARD'S Since 1974

RONA Home Centre

1100 Marleau Ave., 938-3300

TRANSPORT CANADA RATED

64* MPG

1999 BEETLE GLS TDI



All this and 64 MPG. Find out why the New Beetle is leadin the Drivers Wanted Revolution

1999 JETTA



The All New JETTA with the Amazing T.D.I. Diesel. Well equipped. 1,000 km range per tank.

1999 GOLF TDI



Germany's Best Kept Secret - the TDI Golf. Sedan Comfort, Hatch Back Versatility. Soon available in auto diesel

The 1999 JETTA, BEETLE GLS & GOLF TDI

Available with these Features:

- *Front & Side Air Bags*
- *ABS Brakes*
- *8 Speakers, 80 Watt AM/FM*
- *Remote Entry & Alarm*
- *Tilt Telescopic Steering Wheel*

2 YEAR FREE MAINTENANCE

* 1000 Plus Kilometers of Hwy. Range Per Tank

* See dealer for details

Drivers wanted.

JACK MACDONELL MOTOR SALES LTD.

632 Pitt Street, Cornwall 933-3483

Domtar Bag Day Boosts Local Gardens

Domtar Papers, Cornwall Business Center, in cooperation with the Cornwall and District Horticultural Society held its fourth annual Bag Day on Saturday, May 8th. Domtar Bag Day is a once a year opportunity for the public to purchase bags of Domtar Soil Conditioner, Soil Mix and Bark Mulch.

The event took place at the Big Ben Landfill and Recreation Area located behind the Brookdale Mall, 7th Street extension. Sixty enthusiastic volunteers from the Horticultural Society and Domtar were on hand to fill bags and load customers cars. Customers for the environmentally friendly gardening product started arriving at 6:30 in the morning with the gates opening at 8:00 am and the last one was served at 3:00 pm. Rather than dampen their spirits, the many rain showers seemed only to encourage the volunteers and the customers - true gardeners all. When the final tally was taken at the end of the day, approximately 3,000 bags were sold at and 745 people attended the event. All proceeds from the sale of the bags go to the Horticultural Society who use them for various community "greening projects".

"Bag Day is our main fundraising event," said Ginny Blair, President of the Cornwall and District Horticultural Society. "It's also an excellent way to kick off the gardening season. About 52 of our members participated in Bag Day this year."

The three environmentally friendly products sold are by-products of the paper making process. The Soil Conditioner comes from the water treatment process, the bark mulch is made from log bark residue and the soil mix is a mixture of soil conditioner, bark and sand. "These products have been extensively tested by the University of Guelph and the Ontario Horticultural Institute and found to be safe and effective," said George Velema who is responsible for Domtar Solid Waste Management Program. "Bag Day is an exciting event for us each year, it's a lot of work but, a great way to demonstrate the usefulness of these products to the public. We really appreciate the participation of the Horticultural Society."

The Cornwall mill generates approximately 100,000 tonnes of residue annually, of which over 95 percent are recycled for agricultural, forestry, land rehabilitation and horticultural projects in the Cornwall area. The mill recently received its fourth award from the Recycling Council of Ontario for its innovative environmental initiatives and waste minimization efforts. This year, Domtar was one of four companies in Ontario receiving the Platinum level award.

Domtar Papers, Cornwall Business Center is a major pulp and paper manufacturer serving markets throughout Canada and the United States. The mill specializes in two major grades, Cornwall Coated Cover and Plainfield Plus, both contain recycled fibres. The mill employs over 1,000 people on either a permanent or contract basis. Domtar's head office is located in Montreal with sales offices throughout North America.



BROOKSHELL'S 10th Anniversary

Andre Lapointe is celebrating his 10th Anniversary as Owner of Brookshell!

COME HELP HIM CELEBRATE THIS WEEKEND!

Saturday: Antique Car Show • 11am-3pm
Sunday: Heart & Stroke Big Bike Ride
Yard Sale Starting Sunday at 8am ~ *Proceeds to the Heart & Stroke Foundation*

PONTIAC 1.9% financing as low as

99 Sunfire Coupe
dual air bags, ABS brakes, spoiler
12 in stock
$15,998 $188/mth.

99 Transport
7 pass., 3.4 V6, auto., dual air bags,
$23,798 $238/mth.

BUICK IT'S HOW YOU GET THERE. 4.9% financing as low as

Right now Purchase or Lease a New '99 Buick and Receive a New Set of WILSON "FAT SHAFT™" IRONS 3 Thru-Pitch Wedge

99 Buick Century
4 dr., V6, loaded, AM/FM cass
15 in stock
$24,298 $288/mth.

GMC 1.9% financing as low as

99 GMC Sonoma EXT Cab
V6, auto., air, sportside, bucket sets,
$22,498 $238/mth.

99 GMC Sierra P/U SL
#9252 Short Box, AM/FM cass
$21,310 $269/mth.

used car superstore

98 CAVALIER/SUNFIRE
4 TO CHOOSE FROM!
ALL WITH AUTO, AIR & MORE!!
starting at $11,995*

CONVERTIBLES!!
94 Sunbird, loaded, only 58,000 kms, ... $12,799
98 Sunfire, loaded, only 14,147 kms, ... $23,995
98 Cavalier Z24, loaded, only 21,000 kms, ... $22,995

97 Pontiac Grand Prix, P1274, p.l, ... $18,900
96 Chev. Lumina, P1472, loaded, burgundy, ... $14,995
96 Pontiac Grand Am, P1278, demonstrator, ... SOLD $13,995
95 Chev. Corsica, 9304A, 4 dr., auto., cass., ... $11,495
96 GMC Sierra SLE, 9205A, cap, loaded, red, ... $19,695
93 Chev. Blazer, 9272A2, loaded, ... $13,995
98 Chev. Malibu, P1543, loaded, white, ... $16,495

Ask About Our Special Financing On Used!

under $10,000

96 GEO METRO, 4 dr., auto., only 53,000 kms, .. $9,995
94 CHEV CAVALIER, 4 dr., auto., air, ... $7,995
93 Pontiac grand prix, 4 dr., LOADED, LOW KMS, ... $9,995
92 TOYOTA CAMRY, LOADED!! $9,995
91 BUICK PARK AVENUE, LOADED!! $8,995
91 CHEV. CAVALIER, 6 cyl., auto., & more! $5,995

PONTIAC BUICK GMC
Brookshell
PONTIAC BUICK GMC
*Plus Frt. & Taxes †36 mth. lease based on 20,000 km per year. Down payment required + freight, taxes & lic.
WHERE EVERYBODY GETS A GREAT DEAL!
1236 Brookdale Ave. 932-1724

John Cleary Cares
LIBERAL

Tel: 938-4782 or 1-888-873-0005
Authorized by the CEO for John Cleary

Get In The Game!

RCA 32"
F32645
• Dark Tint Tube
• Universal Remote
• Built-in TV Guide
$849
Bill MITCHELL TV & Audio
1410 Pitt Street North
933-3133

In & Around Cornwall

March for Jesus

People from northern New York State and southern Ontario will be meeting in Brockville, Ontario for Brockville and St. Lawrence Valley "March for Jesus" on Saturday, May 29th, 1999. The March begins at the Black and Decker parking lot off Stewart Boulevard across from No Frills at 10 am and proceeds into the downtown core. It culminates along the river's edge at Hardy Park with a celebration of praise. For information call 613-498-1774 or visit the March for Jesus website at http://www.recorder.ca/mfj

FOUR SEASONS SUNROOMS
Outdoor Living...Indoors


Sunrooms • Patio Rooms • Screen Rooms
Authorized Cornwall & Area Dealer
932-0002
Eastern Ontario's Best Price on Four Seasons Sunrooms

International Family Day

At Gray's Creek, Saturday, May 15th, 1999 the Family Centre "Ensemble un pas à la fois" will be holding a breakfast and scavenger hunt in order to celebrate "International Family Day". Breakfast will start at 10:00 am followed by a scavenger hunt complete with prizes. Inscription is necessary and must be called in at the Centre as soon as possible. Bring your family and come celebrate with us.

Friends of the United Way



On Saturday, May 1st, Longevity Acrylics Inc., held a fundraiser in support of the local United Way of Cornwall & District.

This company is owned by Stewart Campbell, Lynn Dupuis, Wesley Jurchuk, Malcolm MacDonell and Marietta Pelley.

The company manufactures quality bathware products including whirlpools, showers, tub showers and special care units.

They placed 41 pieces of discounted stock items and seconds which were available for a discounted sale with 100% of proceeds going to the local United Way.

We sold 36 units and this generated $11,100 for the United Way.

We at the United Way are very grateful to Longevity Acrylics for their strong support and we look forward to the Second Annual Sale in the coming year.

Pictured from left to right are Malcolm MacDonell; Lynn Dupuis; Margaret Olsen, United Way Board Member; Stewart Campbell; Wesley Jurchuk and Marietta Pelley.

FORD F-150 'We Can Help'
Ford F-Series is Canada's best-selling line of pickups for 33 years.
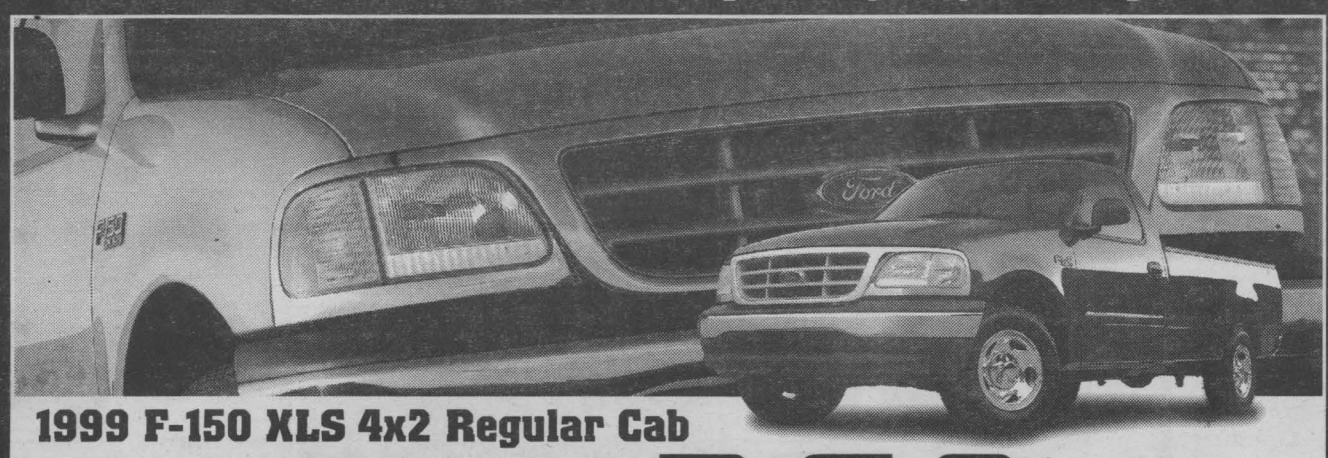
1999 F-150 XLS 4x2 Regular Cab
Includes Automatic and Air Conditioning, Plus:
• Most Powerful V6 in its class • AM/FM Stereo Cassette
• Chrome Bumpers • Pickup Box Security Package
Plus Value Added XLS Appearance Package:
• 40/60 Cloth Split-Bench Seats • Colour-keyed Bodyside Mouldings • Polished Aluminum Wheels
$269*†
36 MONTH LEASE
$3,745 DOWN PAYMENT PLUS $940 FREIGHT, REFUNDABLE SECURITY DEPOSIT OF $325‡ AND TAXES


Get a genuine Roots leather jacket with any new Ford F-Series lease or purchase.††
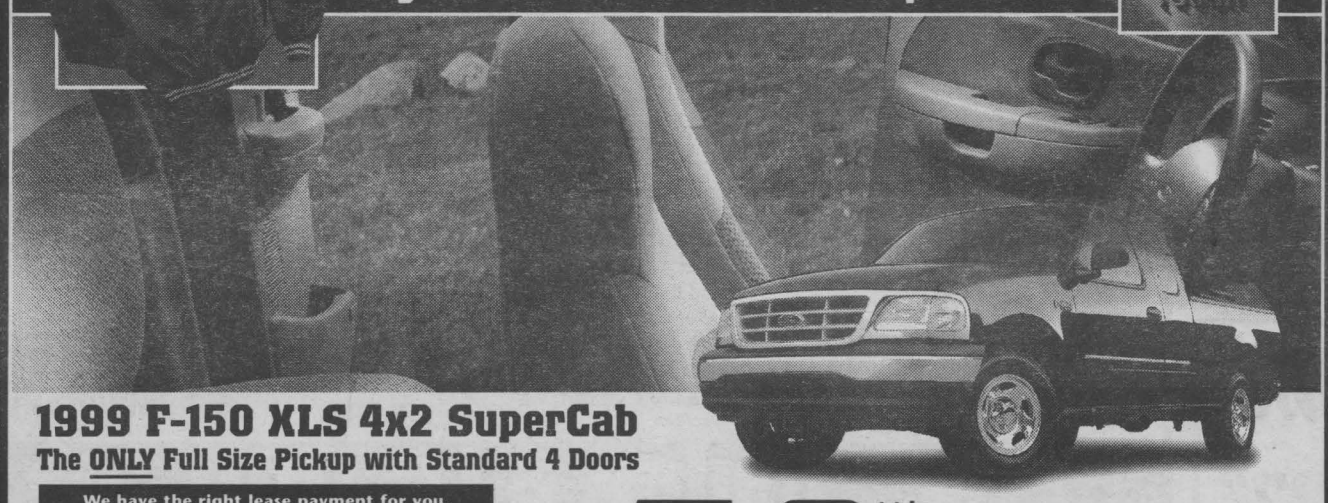
1999 F-150 XLS 4x2 SuperCab
The ONLY Full Size Pickup with Standard 4 Doors
We have the right lease payment for you. Based on 4.9% lease rates

Regular Cab	DOWN	SuperCab
$269	$3,745	$318
$307	$2,500	$356
$337	$1,500	$386
$381	$0	$430

Or make one single payment of $11,566 for F-Series Regular Cab or $13,068 for F-Series SuperCab and drive for 36 months.***†
$49**† MORE A MONTH
36 MONTH LEASE
$3,745 DOWN PAYMENT PLUS $940 FREIGHT, REFUNDABLE SECURITY DEPOSIT OF $375‡ AND TAXES
Ontario FORD LINCOLN Mercury FORD TRUCKS Dealers
Visit our website at: www.ford.ca/offers/
WISE BUYERS READ THE LEGAL COPY: *Lease a new 1999 F-150 XLS V6 4X2 Regular Cab, with XL value group, monthly lease payments of $269/$307/$337/$381 based on a 36 month lease from Ford Credit to qualified retail lessees, on approved credit. Total lease obligation is $13,429/$13,552/$13,632/$13,716. First month's payment and refundable security deposit ($325/$375/$425/$450) required. **Lease a new 1999 F-150 XLS V6 4 X2 SuperCab, with XL value group, monthly lease payments of $318/$356/$386/$430 based on a 36 month lease from Ford Credit to qualified retail lessees, on approved credit. Total lease obligation is $15,193/$15,316/$15,360/$15,480.First month's payment and refundable security deposit ($375/$425/$450/$500) required. Down payment or equivalent trade ($3,745/$2,500/$1,500/$0) and freight ($940), required on both offers. †Refundable security deposit may be used by Ford Credit to pay any portion of any costs owing to Ford Credit under the lease. ***36 month Advanced Payment Program (APP) lease available to qualified retail lessees on approved credit. Total lease obligation of $11,566/$13,068 is due at inception of the lease. Lease based on an annual interest rate of 0.9% over 36 months. †Some conditions and a mileage restriction of 60,000 km over 36 months apply. Charge of $0.08 per km above mileage restriction, plus applicable taxes, will apply. License, insurance, administration fees, and all applicable taxes are additional. Dealer may lease for less. Offers may change without notice. Limited time offers. See dealer for details. ††Roots leather jacket offer only available on new F-Series purchased/leased between April 1- May 31, 1999 and received by the purchaser/lessor on or before May 31, 1999. Roots offer available at participating dealers only. Roots is a registered trademark of Roots Canada Inc.
Ontario FMDA, P.O. Box 2000, Oakville, Ontario L6J 5E4

Blood Donor Clinic

The Canadian Blood Services Community Clinic will be held in Cornwall on Wednesday, May 26th from 1:30 until 8:00 pm. The location of the clinic is Trinity Church, 105 Second Street. The Canadian Blood Services needs 220 donors for this clinic. Appointments can be made by calling 236-0199 or toll free at 1-800-264-0680.

Agape Centre Vandalized

Bags of clothing that was left behind the Agape Centre for the Centre to distribute were found ruined by vandals on the weekend. Volunteer Judy Bradacs found the clothes Sunday. The clothes were all over the ground and in the mud. Most of the clothes were damaged beyond repair and what could be saved has been cleaned. The Agape Centre has a drop off spot at the Olco service station on Montreal Road that is safe from vandals.

New Exercise Program

The Eastern Ontario Health Unit is offering an exercise program for mothers with a young baby at home. A weekly Walk and Stroll with other mothers and babies takes place Wednesdays at 10 am at the front door of the Civic Complex. If it is raining, the mothers and babies can walk inside. For information call the Health Unit.

Michel Menard, D.D.
DENTURIST
Immediate Appointments
Dental Repair
Complete, Partial & Soft Plates
at
"Smiling Prices"

50 Ste. Catherine
St. Polycarpe, P.Q.
1-450-265-3332

Student Services Centre

The Student Service Centre is pleased to announce the official launch of the Summer Jobs Program, a tri-partied initiative funded by Human Resources Development Canada, the Ministry of Education and Training and the Employment and Education Resource Centre of Cornwall, and District Inc. to promote and encourage student employment in Stormont, Dundas & Glengarry.

Last summer 1016 students found jobs using the Summer Jobs Centre. The Provincial program services returning students between the ages of 15 and 24 and employers who live in the Counties of Stormont and Dundas. The Federal program services students between the ages of 15 and 29 and employers in Stormont, Dundas and Glengarry.

Services include:

- access to computers, word processors, and printers
- access to a fax machine, telephones, the Internet and the Job Bank
- workshops and seminars dealing with resume writing, cover letters, interviews, and job search strategies.
- individual counselling
- access to summer placement opportunities.

The Centre also recruits and contacts prospective employers and advocates on behalf of registered students.

Local employers have access to a $2.00 per hour wage subsidy to hire youth, as well as a list of students eager and willing to work.

All services are available in both English and French.

The Centre is open Mondays and Wednesdays, 8:30 am - 6:00 pm; Tuesdays and Thursdays, 8:30 am - 7:00 pm; and Fridays 8:30 am - 4:30 pm.


Marlin Orchards & Garden Centre
Planting Time is Here
Super Spring Specials
on Bedding Plants & Perennials (over 400 varieties)
• Huge Selection of Trees, Shrubs and Evergreens
• Herbs and Vegetable Plants
See Our LARGE and informative displays
Open 7 Days A Week
Hwy 2 - Just East of Cornwall
931-1213

Knight of The Year



Knights of Columbus Council 755 announced on April 30th, their unanimous selection of the candidate who will bear the honour of being called "Knight of The Year". The homage this year went to Armand E. Trottier, who joined the Knights in 1963. A former truck driver, Armand expressed his disbelief, but great pleasure, at being awarded this distinction by his Brother Knights. In the presence of his wife, daughters and friends, Armand graciously accepted his award and leaves his name as part of the legacy of devoted people who have touched the lives of all whom they have helped. Pictured with Armand is Grand Knight, Harold Lalonde.

Story & photo by Aubrey Johnson

Theatre Fund Raiser

Aultsville Hall Theatre management team is holding a concert on June 20th, 1999 at Aultsville Hall from 2 pm to approximately 4 pm. The concert is being held solely to raise funds for the Theatre, to make sure that it remains a viable institution to be used to promote the arts and many other functions.

With the college no longer funding the Aultsville Hall theatre, the new management must raise funds to ensure its survival, and the following local artists have thankfully stepped up to help out, with all the proceeds of the concert directed back to the management of the theatre.

The afternoon promises to be delightfully entertaining, and will include local artists such as The McCulloch Dancers, The Brigadoons, Bob Burnie, Haigus, and Antrim. All who agreed to do the show without the slightest hesitation, realizing the importance of Aultsville Hall Theatre to not only our community, but also the surrounding communities.

The tickets will cost only $10 and are available at the Ed Lumley Arena office during working hours. The tickets are now available.

Energize Your Summer

Now that the warm weather has arrived, it's time to turn off the television and plan some outings that are fun for the whole family. This summer, make the most of the sunshine and get energized.

The right planning will make your summer days active and fun. Plan to play frisbee in the park, rollerblade by the beach, or take advantage of the many outdoor festivals and events across Ontario. Cool off in the shade and enjoy refreshments with good friends and family.

"On a hot summer day, chill out with a cold beverage," says Robert Jessup-Ramsay, Dairy Farmers of Ontario. "Enjoy an iced café latte or a cold carton of chocolate milk to beat the heat and reenergize yourself."

The benefits of energizing your free time are clear: it's good for your health and a great way to keep the family entertained. Yet Canadians spend less than 7 hours per week on active leisure, according to Statistics Canada.

SPRING FURNITURE SPECTACULAR


LIVING ROOM SET
sofa, loveseat & chair
3 pcs.
ONLY $889


BEDROOM SUITE
10 pcs.
opal oak
ONLY $1,999


DINETTE SET
7 pcs.
STARTING AT $299


LIVING ROOM SET
sofa & chair recliner
2 pcs.
ONLY $1,099


BUNK BED
TWIN/FUTON
mattress not included
ONLY $369


SOFA BED
ONLY $399

END TABLE/ COFFEETABLE
2 PC. SET
ONLY $99

CAPTAIN'S BED & DESK
opal oak finish
mattress not included
ONLY $399

Some items may be different than shown.
Limited quantities. Financing available.

ST. ISIDORE FURNITURE
500 YARDS NORTH OF HWY. 417, EXIT 51 · BEHIND MAXSTOP 20 MINUTES FROM CORNWALL
524-3202
OPEN: Mon. 9:30 - 5:30; Thurs. - Fri. 9:30 - 9:00; Saturday 9:30 - 5:00; Sunday Noon - 5:00

ELECTION '99



Liberals Open Campaign Office

MPP John Cleary officially opened the Liberal campaign office on Pitt Street and stated that "the problems that we have in health care have to be addressed as well as the education sector and the downloading on municipalities and the problems the municipal councillors are experiencing." John Cleary, stating he is pleased a provincial election has been called, has served his community for over 25 years, including three terms in the Ontario Legislature as the MPP for Cornwall, Cornwall Township and Charlottenburgh Township. He was first elected to the legislature in 1987, and re-elected in 1990 and 1995.

Pictured at party headquarters are MPP John Cleary, Brian Lynch, Ruby Antle and Tony Oliver discussing party procedures.

photo by Aubrey Johnson

Conservatives Open Office

MPP Noble Villenueve officially opened his campaign office on 2nd Street West in the presence of municipal colleagues, party faithfuls and friends. Citing the Progressive Conservative's financial support to aid and complement the City of Cornwall's recent acquisitions, such as the Court House and the Dialysis Centre, Mr. Villeneuve pledged to continue to help his constituents as cabinet minister once the June 3rd elections were over. Mr. Villeneuve, stating that "we will have to work hard; it's not going to be easy," is prepared to neutralize some of the detrimental things the unions are saying about cuts in eduction and health care services.

Pictured at the ribbon cutting ceremony are MPP Noble Villeneuve with wife Elaine, co-campaign chairs Luc Guindon and Terry Ouderkirk and party members.

photo by Aubrey Johnson





Cleary Ready To Go

The campaign team to re-elect Liberal MPP John Cleary has hit the streets.

"We're off and running," said Campaign Co-Chair Brian Lynch. "Our volunteers are already out in the community, putting up signs and confirming supporters throughout the riding."

"Our rural community teams have been notified and are anxious and ready to go," added fellow Co-Chair Lyle Van Allen.

The recent election writ confirms a 28 day campaign period with the election scheduled to take place on Thursday, June 3rd. Under new legislation passed by the government, the boundaries of Cleary's former riding will expand to mirror the federal riding, and will now include all villages and townships through Stormont and Dundas counties, as well as Charlottenburgh.

"Our candidate John Cleary, is anxious to go. He'll be campaigning on his reputation of hard-work and honest representation, as well as the Liberal platform to keep health care, education and fiscal responsibility as top priorities," Lynch said.

"John Cleary and the Ontario Liberals are about putting people first," added Van Allen. "Mike Harris must be held accountable for his cold-hearted policies and record of broken promises."

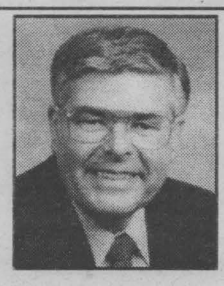

Tax Cuts Put Money Back In Pockets

Stormont, Dundas and Charlottenburgh PC candidate Noble Villeneuve recently met with the employees of Cornwall's Domtar plant. The gathering was held to discuss Mike Harris' plan for reducing taxes and increasing take home pay for Ontario workers.

"It is important to help local people keep more of their hard-earned money," said Villeneuve. "The Mike Harris team has provided strong leadership since 1995, reducing taxes and increasing take-home pay. When money is put back into the pockets of Ontarians they are given the power to invest or spend as they choose."

Since 1995 the Harris government has reduced taxes 69 times and has announced plans for another 30 cuts. That's a simple, clear incentive for hard work, expansion and growth. Reducing taxes leads directly to more jobs and a stronger economy. When our tax cuts are fully implemented, the average two income household with a net income of $60,000 will see $2,105 in tax relief. A strong economy is the only way to guarantee a strong health care and education system.

Noble Villeneuve and Mike Harris have laid the foundations for prosperity. Strong leadership encourages a strong economy. This is the winning formula to keep Ontario on the right track.

NDP Candidate Maggie MacDonald Opens Office

Maggie MacDonald, New Democratic Party candidate has officially opened her campaign office. This outspoken community activist and longtime Cornwall resident is a member of the UN-affiliated Women's International League for Peace and Freedom (WILPF). She is also a member of the Ontario Public Interest Research Group and Anti-Racist Action. A former member of the SD&G Public School Board and an organizer of drug free concerts for area youth, MacDonald studied Political Science at Queen's University and the University of Toronto.

As an individual who cares deeply about the fate of this community, MacDonald believes that today's NDP is the only party offering a viable alternative that works for everybody - not just big business in Toronto.

In the years of Tory rule, the community has been decimated by cuts, unemployment and pollution. The youth have witnessed the downsizing of their futures, and the elderly have seen the erosion of their security.

What this community needs is an outspoken Member of Provincial Parliament who is not afraid to stand up and speak out in the name of constituents.

CORNWALL RADIATOR AUTO CENTRE
Since 1949

PIT STOP SPECIALS
To Celebrate our 50th Anniversary

FULL CAR CARE CHECK UP
We will inspect
- electrical system
- brake system
- heating system
- exhaust system
- suspension
- tires
- belts, filters and fluid levels

oil change included only $29.95

PENNZOIL OIL CHANGE ONLY $19.95
plus the 5th one is FREE
Hmmm ... that's really just $15.96 then)

FREE ROADSIDE ASSISTANCE
with every oil change free:
- towing • jump starts
- tire change • lock out service
- delivery of gas

RECEIVE A BALLOT TO win!! a 50" BIG SCREEN TV
(on display at Bill Mitchell's

WIN A DINNER FOR TWO AT GEMINI CAFE
draw held at the end of each month

850 Boundary Road, Cornwall 932-3883 after hours: 938-8247
Class A Mechanics

CCVS Reunion

The website is up and running as organizers push ahead with the CC Raiders Roar Millennium Reunion Celebration this Thanksgiving weekend, October 8th, 9th and 10th.

We now have our own website, www.ccvsalumni.com, and you'll have loads of fun, reading the history of the 193 year old school, looking at the picture and browsing through some of the anecdotes from former students. The site is still not fully complete but it's hoped the missing pieces will be in place very soon.

The website is packed full of information including a registration form that you can download, fill it with your personal information and send it along to the school. The registration fee is $30 which covers the cost of the entire weekend and officials are offering special incentives for those who register before August 1st.

Photos of special celebration souvenirs will also be available so you can download the order form and purchase this memorabilia through the mail. The mailing address for the registration forms and the souvenirs is CC Raiders Roar Millennium Reunion Celebration, c/o CCVS, 437 Sydney Street, Cornwall, Ont. K6H 3H9. The telephone number to call for further information is 1-613-932-8369, ext. 374. Although registration and memorabilia forms can be found on the website, cheques must be sent by mail. Completed forms can be e-mailed to info@ccvsAlumni.com.

Organizers say the new hi-tech website could mean even larger numbers than the 1991 reunion that attracted close to 7,000 people to the school, many from locations around the world, including the United States, the Middle East, Europe and Great Britain.

Officials are planning a repeat of all the good things that occurred at the 1991 reunion and more. Items on the agenda include a wine and cheese in the school, dances at the Cornwall Civic Complex, tours of historic sites and plenty of time to tour the school and meet former teachers and students you knew when you attended. A weekend schedule can be found on the website. Volunteers are still needed. If you would like to help, you can also give chairperson, Judy Bobka a call at 932-2720. We are especially looking for people to help locate former students from the 1980s and 90s. We are also looking for written anecdotes. If you have some you can share with us either e-mail them or send them by regular mail to the reunion organizing office at the school. Inquiries have been coming in from former students for weeks and all indications are that this should be the biggest celebration Cornwall has ever seen.

Three recent graduates have been hired to help the reunion committee and they are available at the reunion office to answer any questions you might have about the event. When you call, ask for Chantale Lauzon, Michael De Wolfe or Drew Poirier. Chantale is a graduate from La Citadelle, Michael graduated from CCVS and Drew attended General Vanier and St. Lawrence High Schools.

John Cleary Cares
LIBERAL

Tel: 938-4782 or 1-888-873-0005
Authorized by the CEO for John Cleary

CORNETT
Renovation
All Work Guaranteed
• Renovation • Doors
• Windows • Additions
• Patios & Decks • Siding
• Kitchens & Bathrooms

938-3603
"You will NEVER Regret A Deal At Cornett"

Crime Stoppers

This week Crime Stoppers is asking for your help in solving a theft at a South Dundas Marina sometime on April 22nd. The suspect(s) cut a chain link fence at an Iroquois Marina. The suspect(s) then stole two motors from two boats. One of the motors was a 5HP outboard, make: Mariner, serial number is 6E3L419585.

Crime Stoppers is asking for your help in solving a break and enter at a South Glengarry cottage area sometime between 11:30 pm on April 15th, 1999 and 9:00 am on April 16th, 1999. Two storage sheds were broken into by prying open a padlock and by removing a screen and forcing open a window. The following items were stolen: Mastercraft socket set and drill bits; Buoy life jacket with collar (adult size); Zebco fishing reel.

Crime Stoppers is asking for the public's help in identifying the persons responsible for damage to rural mailboxes throughout the Three United Counties. Each year thousands of dollars in damage is caused by persons either breaking the mailboxes off their supports or damaging them to the extend they are unacceptable to Canada Post for delivery. In many instances these crimes are repetitive in nature. The property owner replaces his mailbox only to have it damaged again a short time later.

If you have any information on this or any other crime, please contact Crime Stoppers at 937-8477 or for long distance callers 1-800-265-8477. We need your information, not your name. You will remain anonymous. You will not have to appear in court and you may be eligible for a cash reward. Crime Stoppers. It's your program.

ELECTIONS ONTARIO

ONTARIO PROVINCIAL ELECTION

It's Different This Time!

FOR MORE INFORMATION CALL US AT

1-888-ONT-VOTE
(668-8683)
OR TTY
1-888-292-2312

VISIT OUR WEBSITE AT
www.electionsontario.on.ca

WE'RE USING A NEW WAY TO PREPARE THE VOTERS LIST FOR THIS ELECTION.

It's called the Permanent Register of Electors for Ontario and it means that *most* Ontario residents won't have enumerators knocking at their door this time.

REVISING AGENTS MAY CALL DOOR-TO-DOOR

In some areas where there has recently been a significant change in population, it may be necessary to complete a limited door-to-door canvass to identify eligible voters. In these cases, revising agents from Elections Ontario, working in teams of two, will be calling on residences to confirm voter eligibility. If the revising agents come to your door, please make them welcome.

NOTICE OF REGISTRATION CARDS WILL BE MAILED

The names of *most* qualified voters in Ontario will already be included on the Voters List for this election as a result of information contained in the Permanent Register of Electors for Ontario. Those voters will receive a Notice of Registration card by mail. This card will confirm that they are on the Voters List, and it will provide their electoral district and the location of the poll where they will vote on election day.

IF YOU DO NOT RECEIVE A NOTICE OF REGISTRATION CARD

If you are qualified to vote and have NOT received your notification card within TWO WEEKS, contact your local returning office for information on how to protect your right to vote on election day. Returning office locations and telephone numbers may be obtained by calling Elections Ontario or by visiting our website.

THE NOTICE OF REGISTRATION WILL LOOK LIKE THIS.

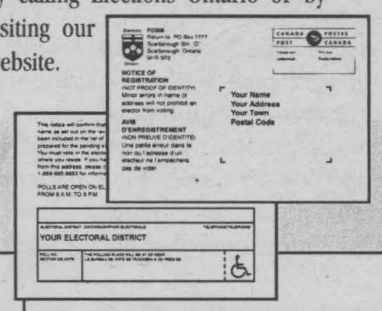

NEW ELECTORAL DISTRICTS

The boundaries for electoral districts in Ontario provincial elections have changed. The number of electoral districts has been reduced from 130 to 103 and boundaries are now the same as those for federal elections.

You may confirm your electoral district by calling Elections Ontario or by visiting our website.

QUALIFICATIONS TO VOTE

To be eligible to vote, on polling day a person must be:

- 18 years of age,
- a Canadian citizen, and
- a resident of the electoral district.

Persons who ceased to live in Ontario within the two years before polling day may be entitled to vote under certain conditions. Call us for further information.

If you have friends or relatives who have difficulty reading, please make them aware of the information in this notice.

Elections Ontario

A non-partisan Agency of the Legislative Assembly.
Keeping you informed.

TR/37

Opinion

SEAWAY NEWS
A Division of J G E Holdings Inc.

329 - 2nd St. West, Cornwall, Ontario K6J 1G8 **Office: 933-0014** **Classified: 933-0015**
FAX: 933-0024
Pres.: R.N. Aubry **Vice Pres. & General Manager:** Rick Shaver
Marketing Representatives: Bill Snelgrove... Arlene Hulls...Robin Cameron
Serving Cornwall and Area Since 1985 • PUBLISHED WEEKLY
• e-mail: snews@seawaynews.on.ca

On Low-Life Smokers Who Think It's "Right" To Pollute

I don't know why everyone wants to dance around the issue of smoking.

It is a vile, obnoxious habit and should only be done in private between consenting adults.

People who smoke in public places are simply the

PERSPECTIVE

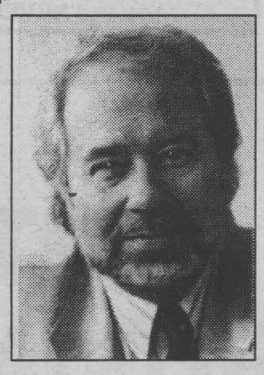

By Bob Roth
SEAWAY NEWS

most selfish, self-centred people on the face of the earth — not to mention just plain stupid.

I must therefore support the current (and latest) campaign by the Eastern Ontario Health Unit to promote a non-smoking by-law for Cornwall.

It is amazing to my mind that we are still having a debate over this issue as if smoking were a "right."

Is polluting a room a right?

Is physically assaulting another human being a right?

Of course not. And for the same two reasons, smoking is not an absolute right.

Smoking is only a right if it does not affect others. And that means places frequented by the general public must be smoke-free. No one has a right to subject an innocent person to asthma attacks, stinging eyes and bouts of coughing. That's just plain inconsiderate — and I have little patience with low-life smokers who can't comprehend this most fundamental principle of good manners.

That is not to say that all smokers are low-life. I know many people who smoke but are considerate enough to do it among consenting adults in an appropriate place (e.g., a private bar). But businesses and offices that cater to the general public, particularly where children are invited, must accept their social responsibility to provide a healthy environment.

The problem with too many smokers is their inability to recognize their addiction for what it is — a sickness that should not be imposed on others.

Indeed, let's talk about "rights."

People have a right to eat in a restaurant without being subjected to the stench of cigarette smoke overpowering their palates.

Office employees have a right to work in a room that is not a gas chamber.

People visiting malls and other public places have a right to shop and gaze without having their clothes and hair contaminated by a putrid odour.

I must confess, that I have been known to puff away from time to time on a fine Havana cigar. But I do not do so in public places and I would most certainly extinguish this smoking device if asked by someone it was offending .

That's the difference between myself and a lot of other smokers, I guess. I do not consider it a right to force someone else to smoke my second-hand emissions.

Only an uncaring, insensitive, ignorant lout would smoke in a confined public space.

It's that simple.

Now let's get on with the by-law.

(P.S. Those of you with a keen eye would have noticed that I misspelled the name of Liberal leader Dalton McGuinty in my column last week. I left out the "u". Dalton, does that tell you something? Get moving!)

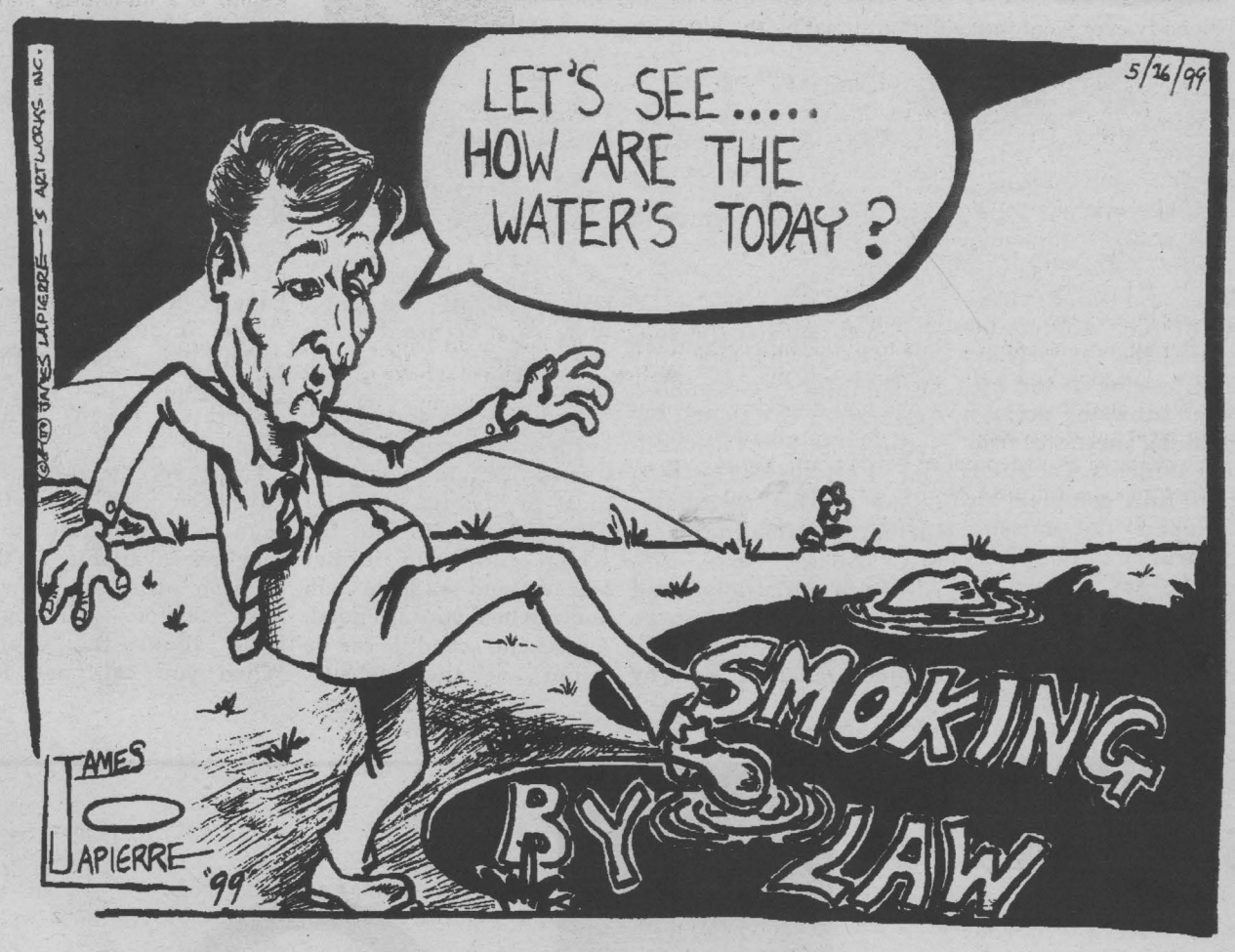

Parliament Hill Notebook



By Art Babych
SEAWAY NEWS

Goodnight, John boy ...

Sandra Manning uses the metaphor of a clothesline to connect her 33 years of marriage to Reform leader Preston Manning and -- surprise! -- there's no dirty linen in sight. Nevertheless, Mrs. Opposition Leader's reminiscences of the Manning's Little House on the (Alberta) Prairies to a church group in Ottawa recently included some interesting, if not tabloid-selling revelations about hubby. "I smile whenever someone calls him a 'bible-thumping, red-necked Westerner," she said, revealing she must smile a lot. "If they only knew that at 15 years of age, we signed off little David to the Alberta Liquor Control Board so that he could play in pubs," she mused. There goes The Walton's award for good parenting. The Mannings' two sons are part-time rock musicians who have cut two CDs and played gigs in the U.S. and Canada. And they seemed like such a nice family!

White sees red

Reformer Ted White thinks the feds' millennium bureau is dispensing $145 million on all sorts of "crazy projects" that have nothing to do with the new millennium. During debate on the Budget Implementation Act, the North Vancouver MP listed a host of grants including $15,000 to detail the experiences of garment workers (some yarn that would make!), almost $130,000 for the Vancouver Symphony Orchestra to try to break three Guinness world records for the most musicians performing O Canada at one time, $15,000 for an Apple and Cider Interpretation Centre in Quebec, and $13,000 for The Flight of Passenger Pigeons, a project to make and display papier mache birds in Etobicoke. Not only is the millennium bureau wasting money, says White, it hasn't even got the right year. The new millennium doesn't begin until the end of next year, notes the Reformer. "Everyone has been caught up in this millennium fever in the wrong year." Perhaps we can do it again next year.

"Ego alarm" tested

Liberal John Bryden knows how to get the attention of reporters across Canada. He did it in the Commons Wednesday by saying he had spoken with the "top journalist" in the country ("Quiet in the newsroom, he's talking about me!"). Alas, Bryden was referring to CBC news anchor Peter Mansbridge, leaving scores of professional (and some unprofessional) reporters in Canada to nurse their wounded egos. Your columnist refuses to comment on Bryden's claim that Mansbridge is the country's top journalist. We don't deal in fiction.

Go, and SIN no more

A unanimous report tabled in the Commons is aimed at eliminating abuses of the Social Insurance Number (SIN) system. The report of the Standing Committee on Human Resources Development and the Status of Persons with Disabilities (try saying that in one breath) says the current system is an "invitation to fraud." The SINs are supposed to be used solely by governments for controlled use of social programs but businesses are now routinely demanding to see SIN cards, paving the way for fraud. The committee suggests "smart" cards be issued, instead. That way only the government would be responsible for our original SIN. All in favor?

Covering one's sass

Because the line is sometimes so fine, Hansard, the official record of Commons' proceedings, can't tell the difference between sarcasm and straight talk. Alberta Reform MP Ken Epp knows it. That's why he took pains in the House to make sure his remarks wouldn't come back to haunt him. "Why do we not just let the Prime Minister appoint whomever he will, in whatever riding," said Epp. "We would have nothing but Liberals in the House. Would that not be wonderful?" The Elk Island MP quickly observed that since Hansard doesn't indicate sarcasm, "let the record show that the member was dripping with sarcasm when he made that statement." In other words, Epp admitted he was all wet (he wrote, dripping in sarcasm).

ANSWERING SERVICE
Live & Personal
Canpage
Communications Ltd.
938-3867
408 Pitt Street, Cornwall
www.clientelplus.com

BASIC BLACK



By Arthur Black
SEAWAY NEWS

Nobody ever went broke underestimating the intelligence of the general public

Methinks the old three-ring huckster P.T. Barnum, was bang on the money when he made the above observation. Of course, Mr. B. lived in a less sophisticated era, when credulous rubes would pay good money to see obvious frauds like The Piltdown Man, Genuine Mermaids and other assorted circus geeks. More gullible times, right?

Don't kid yourself. We may be more scientifically advanced than the naive yokels who made P.T. Barnum rich, but our brain pans are still the same size.

After all, we elect sports stars to public office, don't we?

Sure. We took Red Kelly (a man who's main accomplishment was standing at a blue line and knocking down anybody wearing the wrong colour hockey sweater) and sent him to Ottawa as a Member of Parliament. We even made a cabinet minister out orf Otto Jelinek, a man who skated like an angel and thought like Attila the Hun.

And we're still doing it. Earlier this year, our Prime Minister exhumed the Big M -- Frank Mahovlich -- and summoned him to Ottawa.

Mind you, we may be getting a little smarter -- Chretien stuck the Big M in the Senate, where he can't do too much damage.

The Americans suffer from the same disease, but naturally, they do it on a grander scale. Last year, they handed over the keys to the Governor's Mansion iin Minnesota -- to an ex-WWF wrestler.

Yep, Jesse "The Body" Ventura is now governor of that state. This is a man who shaves his skull, packs a handgun, used to wear feather boas in the ring and thinks college athletes shouldn't have to attend classes so that they could concentrate on their cross-checks and body slams.

And how do Minnesotans feel about it? Well, it's early days and Ventura hasn't had time to screw up really bad. Besides, he's still pretty popular as a novelty. But there's one Minnesotan who's not too pleased: Mister Garrison Keillor -- the "unofficial" governor of Minnesota.

Keillor is a humourist and the host of a U.S. radio phenomenon called A Prairie Home Companion -- a profoundly corny weekly radio show that tickles the funnybones of more than 2 million radio listeners each week. Keillor writes the show and the humour he produces is gentle and touching -- except when he refers to Minnesota's new governor.

"A great, big, honking bullet-headed shovel-faced mutha who talks in a steroid growl" is one of Keillor's more charitable assessments.

Keillor has also suggested that Minnesota's leader "has the IQ of a salad bar" and that if Governor Ventura "was any dumber, we'd have to water him."

Ventura is smart enough to know that in a battle of wits, he'd be defenceless, so he's retailiated in a more sinister way. He's threatened to withhold state funds from Minnesota Public Radio. He's also intimated that he'll encourage the IRS to peek at Keillor's income tax returns.

Keillor's a pretty funny-looking guy himself -- well over six feet tall, given to wearing geeky coke bottle horm rims, white suits, and flame-red socks. But he's not goofing around in his antipathy to the Governor.

"The Governor has said that he owns Jet Skis and loves to get out on them on a quiet Sunday afternoon and ride the hell out of them" says Keillor. "I'm the person sitting on the porch of a cabin on the shore, quietly wishing the person making that infernal buzzing noise would hit a dock and break a leg."

Jet Skis, huh? That's good enough for me. I'm rooting for Keillor on this one, but I want to be fair about it, so I'll throw some support the Governor's way too.

In fact, I'll bless him with that great old Show Biz benediction: Break a leg, Jesse.

AIDS FORUM



By Pat O'Connor
SEAWAY NEWS

Hello, everyone. Not feeling a whole lot better this week. I will be visiting the clinic next week and hope to get some relief of the side affects I am feeling.

I was watching a video the other day, done a few years ago about my battle with AIDS. One of my friends was on it saying how "It blew him away" when I told him I was HIV+. It was always difficult telling people I knew I had this disease and it was terrible telling family.

My mom & dad were living in a small town called Summerland in B.C. in 1986. My father had retired from many hard years at Ford in Oakville and my mom had worked for nearly 30 years at all the race-tracks (horses) around the Toronto area. I did not want my parents to know I had this disease until I absolutely had to. I did not want them to worry and move back to Ontario when they were enjoying their retirement in that beautiful place called the Okanagan Valley.

Everyone else knew of my HIV status in my family and Cathy's. Almost 40 friends knew also of my infection. It was hard to hide it from mom & dad.

Finally in 1990, HIV caught up with me and I was forced to go on a very strong anti-viral drug called AZT. The side affects were terrible, the headaches, and fatigue unbearable and unavoidable. I had to quit a job I enjoyed very much. I could no longer work while being on such strong medication. The reality, of not working and selling our businesses was terrible. The reality of not being able to work or feel good half of my days is still very hard. That's another story.

This story is of flying out west after I quit my job and driving into those big beautiful mountains to tell mom & dad of me being HIV+. It was almost 5 years after becoming infected. It was the hardest thing I have ever had to do.

They took it quite calmly (in front of me) and vowed right away that AIDS would not kill me. Parents reassuring one of their children, that all would be okay. At the time, I thought things were pretty bad, now 8 years later they seem sometimes worse on the new medications.

Soon after telling my parents, they moved to Brockville. They said they had had enough of beautiful B.C. and were going to move back to Ontario soon anyway. All our family but one sister is in Ontario. Brockville was chosen as to be close to me if I needed them.

It was great having them so close. I was always stopping there on my way to the clinic in Kingston and would stay the night. On my way home, if I was feeling up to it, I would stop by and tell them how my clinic visit went. I still tried to hide the worst. Always have, always will, but somehow I think they both knew how bad I felt sometimes.

My mom and dad are moving to Barrie where my mom's family is mostly from. My dad has always put my mom first and this is just his way of putting her close to those she loves dearly. It was the same 9 years ago when he moved to be close to me. Like he says "you could be around forever". I somehow doubt that.

I hope I feel better soon, as it seems that just when I start feeling very bad, I am being left alone. Alone to face my pain and sleepless nights.

I will miss you, Doug & Joan. I will miss your weekly hugs and encouragement. I also know you are just a call away. I hope you enjoy your new home. No parents deserve to be happy more than you two do. It is a fact that most parents of HIV+ children end up being the strongest and having the enthusiasm to make you want to stay alive.

Doug & Joan have done that for me and others. I will not forget your sacrifices you have made for my self and my other brothers and sisters. Live long and be happy and well. I love you both dearly.

P.S. Dad, it won't be forever, but if I can help it, it will be longer than you. You know what I mean.

Pat is a local resident living with HIV. You may send in questions to Aids Forum here at the Seaway News address. Pat also does public speaking at no charge to any interested groups and can be reached through this newspaper or at his home.

"Seaway News... Helping to Educate Our Community."

The views expressed by columnists, guest editorialists and/or letters to the editor are not necessarily the views of this newspaper or its publisher.

To ensure publication, submissions should be no longer than 350 words and include a title.

Why I Support The Harris Government

MEANWHILE...

Fred Sagel



I was on my way to Montreal a few days ago when I stopped in to visit some friends in Cornwall. They had some people over for a small get-together and, as things go, the talk quickly turned to politics.

"We read your column in The Seaway News," one woman said to me. "Why is it that you support the Harris government so much?"

It wasn't hard to find an answer to that question. "Because they are government of their word. They told us in 1995 what it was that they intended to do and they did it. Whether you agree with their policies or not is an entirely different question, but you sure can't question their honesty."

"Yes, that is refreshing," she replied. "We live in a cynical age where so many politicians promise so many things that they never keep their word. Mr. Harris has done what he says he would do."

"Not only that," I said. "This has also been a good government. It took a deficit of $11.2 billion that it inherited from its predecessors and it reduced it to just over $2 billion while, at the same time, cutting taxes and improving education."

"Education?" she chuckled, knowing full well what my view on that topic was. "The teachers' unions are trying to use the election to promote their own selfish interests. The government has the good sense to try and improve the situation."

And health care? We chatted about that one as well, and I pointed out to her that the Harris government has closed hospitals in order to make the exisiting system more efficient, while coping with fewer revenues as a result of the cutbacks from the federal Liberal government. She didn't know about that.

"It was the federal Liberals that created a health care problem," I said. "They took $2.2 billion away in transfer payments, leaving the provincial government holding the bag. Yet so many people don't understand that it wasn't the Harris government that carried out the cutbacks. Instead, they kicked in about $500 million more than any government before them to try and set off the federal cutbacks."

"Why don't you explain that to people?" asked the woman.

Well, I have been. It's just very difficult to get people to understand the complexity of the issue. Many of them think it's the provincial government that did all of this when it had absolutely nothing to do with it.

Governments in other provinces, also faced with a federal cutback, have had to do the same thing. Whether it's the NDP in Saskatchewan or British Columbia or the Liberals in New Brunswick, there has been a real cutback in health funding, partially restored recently, as a result of the federal Liberal cutbacks.

"So it's the Liberals that caused this problem," asked another man who had been listening to our conversation.

"Yep. But their provincial cousins won't tell you that unless you really probe the issue," I replied. "They like to play a political game of smoke-and-mirrors so that they can camoflage the real issues. Typical of them."

"Why don't you like the Liberals in Ottawa?" he asked.

"Because they lied their way into power. They said one thing and did another. GST, health care funding, Pearson airport bungles, you name it and they botched it," I said. "That's why it's so nice to see a government like that of Mike Harris keeping its promises."

"Hmm," he responded. "I see what you mean. I think I'll consider voting them now. And I'll try and stay on top of the issues."

This was good. If everybody stayed on top of the issues, one thing would be clear: they would see that Mr. Harris has given this province good government that isn't in the pocket of the unions and he's kept his word on the issues. And, as The Globe and Mail pointed out, unless there's a good reason to kick a government out, you might as well stay with the one you have.

Usually, I can't get too excited about any of the parties. Except in this case: this has been an exceptionally good government and it deserves to be re-elected.

Fred Sagel can be reached at sagel@home.com

Note of Appreciation

Dear Editor:

On behalf of the staff of the S.D.& G. Branch of the Ontario Society for the Prevention of Cruelty to Animals, and in recognition of National Volunteer Appreciation Week (April 19th-23rd), I would like to take this opportunity to acknowledge and thank our very special team of branch volunteers.

As many not-for-profit organizations will agree, volunteers are our most valuable resource. Volunteers generously give our branch the gift of their time and lend a special enthusiasm to everything they do. In challenging times, they remain positive and focused never losing their determination to provide a nurturing environment for the animals they work with.

Their dedication to the mandate of our organization enables us to ensure local programs and services reach their maximum potential. Their faith in our actions encourages us to greet each day with a renewed sense of devotion to our role as a community service provider. Most importantly, their support of our efforts to promote humane education through new branch initiatives introduces a positive element to growth and development opportunities at the local level.

Each day, volunteers help OSPCA staff provide much needed, hands-on care for the many animals entering our facility at 550 Boundary Road. Whether volunteers are sharing their valuable time with a lonely, abandoned animal; strolling through Grey's Creek with a shelter canine by their side or actively fundraising on our behalf, they remain an integral part of a continuously expanding volunteer team.

Recently, a very special group of volunteers dedicated six weeks of their time preparing for the murder mystery fundraising event, "Tom, Dick and Harriet's High School Reunion." Their level of commitment to supporting the S.D.& G. Branch is a wonderful example of the strength and generosity of the human spirit. To all of the volunteers who initiate fundraising events and to all who spend valuable time away from their families to lend their support to our efforts, thank you. Your special gift of time is much valued and always appreciated.

For our many OSPCA volunteers, please accept this as a special note of recognition and appreciation for all that you do. Whlie we take the time to formally say "thank you" during National Volunteer Week, our gratitude for your support of our branch extends throughout the year. Thank you for sharing your love of animals with your local branch of the Ontario Society for the Prevention of Cruelty to Animals.

With regards,
Marjorie Morrison
Community Relations
Coordinator
S.D.& G. Branch

Bright & Innovative Idea

Dear Editor:

Out of eleven members on City Council, (Mayor included) we have six persons with the right idea on how to cope with the 1.2 million for tax relief received from the provincial government due to loss of assessment in the city.

The most brilliant and best way is Mr. Bhargava's idea. He says the 1.2 million should be put in an account and interest earned and a small percentage of budget be deposited in that account, (could be any surpluses in budgeted projects). Use that account every year to give a 2% reduction in taxes for everyone, private houseowners, commercial and industrial.

This in itself would stimulate any commercial or industrial prospects to establish in Cornwall, knowing their taxes would go down 2% every year for a while. It would also increase assessments and tax revenues for years to come.

Little advertisement would be needed if this idea was implemented.

Lets hope now that the six persons on City Council (and the remaining 4 people wake up) and agree to this fantastic and brilliant way of coping with the 1.2 million.

Mr. Bhargava, you are an inspiration to council members whether they know it or not.

C.A. Emard
Cornwall

Thank You To Volunteers

Dear Editor:

The Eastern Ontario Health Unit takes the opportunity offered by the National Volunteer Week (April 18-24) to thank all the volunteers who have generously donated their time and energy to help us to deliver our services in the Eastern Counties. Their efforts made our job of promoting health and preventing disease easier just knowing that we could rely on them.

Lise Brisson
Eastern Ontario
Health Unit

Stop The Ethnic Massacre

Dear Editor:

The human carnage in Kosovo must end NOW! It should never have started in the first place. Is there no respect for human life anymore? So much suffering simply cannot be permitted by civilized Nations. Blood-letting on such a scale, by NATO forces is downright criminal.We'd think that the Hiroshima and Nagasaki, Japan, atrocities were something way past, that we'd never see again. Yet, take a look at TV daily, and what do you witness? Badly wounded and maimed women and children and bodies lined up like so much garbage. Quite atrocious. Quite inhuman!

Bombing civilians is NEVER the answer. Send in the peacekeepers that's OK. But do stop the killing NOW! Ottawa should stress that point and make it perfectly clear to all Nations that are participating in the killing fields. A diplomatic solution must be sought and found, quickly.

Political will is the answer. It's up to the United Nations to settle this Yugoslavian crisis. Such cannibalism simply cannot be tolerated much longer. The root of Human distress is a sense of alienation from the natural order of the universe!

Yours truly,
Andre Pettigrew
Bainsville

Time To Remove Those Horse Blinders

Dear Editor:

I am writing in response to an article written by Fred Sagel entitled "The Government will win again".

It appears Mr. Sagel is very much an ardent Mike Harris supporter. I find it commendable that a person can have such strong convictions and appaling to be so narrow of mind as to look at the issues with horse blinders on.

Mr. Sagel stated in his article that the Government of Ontario employees are and I quote - "The waste and laziness in Government and that they demand a 12 to 20 percent wage increase over two years and a permanent early retirement plan".

Mr. Sagel neglected to list all the Government demands and takeaways at the bargaining table. Both sides in negotiations ask for the moon and hope to find common ground on earth. Would you sell your house to $100,000. and expect to get full price or would you ask a higher price in the hopes of settling for $100,000.

The Government also passed legislation to deem part of it's workforce essential, ie: Jail guards - these individuals have the right to strike but must go into work during their strike on reduced staffing levels. This poses a danger to the public, the essential workers and the clients within these institutions.

Mr. Sagel writes a very good editorial, be it one sided. I believe Mr. Harris could use a good minister of propoganda for he does tend to use the media to promote his Government all at the taxpayers expense. As for the Governments in this province, I believe there is one bed at Queens Park and all the parties are sleeping in it.

P.S. - By the way Mr. Sagel, the Government lost.

Yours truly,
Paul Dempster
Cornwall

Don't Be A Hindrance

Dear Editor:

Recently I read a commentary in one of our local newspapers that disturbed me greatly. Let me first say that I am neither a Catholic or even a Christian. However, it has been my pleasure over the years to attend Church with my wife who is a Catholic. In my experience in Canada and over seas, I have met many Ministers of many different religions. These ministers have for the most part dedicated their lives to the betterment of their communities. Unfortunately, in any large organization, there are a small number who do not uphold the standard. We have seen this in many religions. To make the Catholic Church the target of malicious attacks that should be directed instead towards a few sick people, undermines the tremendous good work done by this institution and its members.

Pedophiles are sick people. They come in all shapes, sizes and guises. They need to get help.

The youth gathering at St. Raphael's is an excellent opportunity for young people to meet, experience the joy of faith and receive new strength to combat the immorality that pervades our society. I admire the Church for organizing such a positive event for our youth.

Anyone can sit idly by and tear down the work of others. This requires nothing in the way of commitment, integrity or a desire to help. If you are really concerned ... volunteer ... do something instead of criticizing the good that others are trying to do. And when you talk about our kids being safe, where are they safe? At the hockey arena? At a party? Were those kids in Colorado or Alberta safe in their own schools?

If you are not going to be a help, don't be a hindrance.

Yours Truly,
Robert Sprague
Cornwall

The Savings are Big.
The Genuine Nissan Thermos®BackPack is only
$2.99
Hang onto the valuable coupons.
Book a service appointment at your convenience.
(Remember that you're in the driver's seat).
A Nissan Thermos®backpack* will be waiting for you.
QUANTITIES ARE LIMITED.
SO CALL GRANT NISSAN
& GET PACKING TODAY!
*Available with Oil & Filter change. Driver-Safe Package or Summer Getaway Package

10%off Timing Belt Replacement
Summer Getaway Package
This Valuable Package Includes:
• Oil & oil filter change
• Inspection of air conditioning system
• Inspection of radiator and heater hoses
• Inspect all bulbs and wiper operation
• Top up coolant and washer fluids
• Full inspection of ignition system including battery, alternator & starter
• Inspect belts and adjust tension**
• Drive away with a convenient Nissan Thermos® backpack for only $2.99 (available while quantities last)
*Taxes extra.
**Excludes belts
You're in the Driver's Seat.
GRANT NISSAN
700 Rosemount Ave.
Cornwall
(613) 933-7555
59.95* Drive Safe Package
Selected Genuine Nissan Parts**
• Brake Pads
• Brake Shoes
• Brake Rotors
• Brake Drums
• Brake Cables
• Struts & Shocks
• Belts
• Hoses
• Batteries
• Mufflers
*Manufacturer's suggested retail prices, taxes extra.
**Applied to dealer installed parts only
You're in the Driver's Seat.

CORNWALL FINE WINES
"We Use Only Filtered Water"
Come In and Compare Our Prices
Vintage Specials
Chardonnay
Cabernet Sauvignon
Bergamais (Beaujolais)
Pinot Noir
while quantities last
$.90
Hours
Monday - Friday
10 am - 8 pm
Saturday
9 am - 4 pm
"Ray & Monique are here to serve you"
CORNWALL FINE WINES
24 - 9th Street East 932-7010
(across the street from Maynard's YIG)

Council Refuses to Butt into Bylaw

(Cornwall) Saying such bylaws should be a provincial matter, local councillors refused last night to make a stand for stronger non-smoking regulations in Cornwall.

THE "NEW" BYLAW

Council narrowly voted in favor of making municipal buildings 100 per cent smoke-free by May 31, 1999. Effective Jan. 1, 2000, there will be no smoking in workplaces, except in designated smoking area that is not more than 10 per cent of the workplaces.

Enclosed public places will be smoke free, with certain exceptions, by May 31, 99.

Restaurants remain at 20 per cent non-smoking----one of the most lax regulations in the country.

"There is nothing progressive nor honourable in council's move. They simply backed restrictions that are already covered by other legislation," said Dr. Robert Bourdeau of the Eastern Ontario Health Unit. "Claiming it's not their responsibility to decide on this issue is ostrich-like: no amount of hiding their heads in the sand will change the fact that municipalities ARE responsible for making this decision."

Councillors seemed to be unsure about jurisdiction, enforcement and definitions - issues that had all been addressed previously and repeatedly by the health unit.

"Evidently council was not prepared to make a move on this_regardless of how loudly or convincingly we refuted their arguments. Unfortunately reason only works when the other party actually listens. To say we are disappointed by their lack of foresight is an understatement. All of Cornwall should share in this disappointment because its citizens are being deprived of clean air and well-being and are being exposed to toxic substances while in public places," said Dr. Bourdeau.

RAMIFICATIONS

Diluting the proposed bylaw, says Dr. Bourdeau, does more than defeat the purpose of public health; it's a blemish on Cornwall's record, its image and its future. "What does it say about our leaders when they have purposefully decided to ignore an opportunity to put the city in a positive light? The ramifications of this decision are far-reaching, and not at all flattering to Cornwall's image," said Dr. Bourdeau.

THE FUTURE

"We will continue to push for what we_and other municipalities that have evolved to smoke-free status _strongly believe to be a progressive regulation that reflects scientific fact and today's reality," said Dr. Bourdeau. "Perhaps Cornwall's next leaders will recognize the potential positive impact this type of bylaw has on a community, and then act accordingly."

John Cleary Cares

LIBERAL



Tel: 938-4782 or 1-888-873-0005

Authorized by the CEO for John Cleary

Easy to Start. Easy to Use. Easy to Maintain.



Built for tall grass. Not deep pockets.

NO INTEREST NO PAYMENTS NO DOWN PAYMENTS 'TIL OCTOBER 1999 OAC

$349.95

SILVER SERIES® Easy Mulch® Self-Propel Mower

Buying a Lawn-Boy® is just as easy as using one. With staggered wheels for closer trimming and an easy-starting 4.5 horsepower engine, Lawn-Boy® is tough on grass, not on wallets. Save on your today

- Easy-start 4.5 h.p. 4-cycle engine
- Closer trimming with lightweight staggered wheel steel deck
- Mulching to side discharge to optional bagging without tools
- 2-year FULL warranty†

LAWN-BOY

Making mowing easier.

WE SELL LAWN-BOY 2-CYCLE OIL

CLAUDE'S SMALL ENGINES LIMITED

203 Eleventh St. W. 933-0275

Check out our website at www.lawn-boy.com

*Suggested retail prices, subject to local dealer option. †See dealer for details. ©1998 LAWN-BOY INC.

Fresh Specials at Farm Boy

Freshly Picked Produce

Product of U.S.A. Large Size Watermelons $2.99 ea.

Product of USA Green Peppers ..... 79¢ lb.

Fresh Green Beans ..... $1.29 lb.

Product of Morocco Late Valencia Oranges ..... 79¢ lb.

Product of Belgium Endive ..... $1.99 lb.

Product of USA Sweet Vidalia Onions ..... 79¢ lb.

Taste and Tenderness You Can Trust Everytime

Fresh Skinless Boneless Chicken Breast $3.99 lb.

Canada Grade AA or Higher Pepper Steak ..... $2.99 lb.

Fresh Store Made Lean Beef Patties 1/4 lb. ..... 59¢ ea.

Inside Round Steak Pork Leg ..... $3.99 lb.

Regular or BBQ Laflear Weiner (450 g.) ..... $1.49 ea.

Fresh Atlantic Salmon Steak ..... $6.99 lb.

Cheese From Around The World

Resers Salads 3 lb., assorted ..... $3.99 ea.

Mild Havarti ..... $4.99 lb.

Imported Padano Parmesan ..... $8.99 lb.

Full Service Deli

Polish Coil ..... $2.49 lb.

Cooked Roast Beef, plain or garlic ..... $3.99 lb.

Cooked Chicken Breast, all flavours ..... $4.99 lb.

Oven Fresh, Baked Every Day and All Day

Baguette, white ..... 99¢ ea.

Raisin Sticky Buns, ... $2.49 pkg. of 4

Light Rye Plain ..... $1.49 ea. (510 g.)

More Goodies

Montclair Mineral Water, regular orange lemon ..... 79¢ ea. (1L) or $8.99 CS

Neilson Chocolate Milk, 1L ..... 99¢ ea.

Tropical Mix ..... $2.39 lb.

This Saturday at Farm Boy

Come out and see Lu Lu the Cow and Balloons

FARM BOY

www.farmboy.on.ca

Specials in effect from May 15th to May 21st



Hello ... Is There Anyone Out There? We want to remind everyone out there that this is your public forum ... we need to hear from you, so mail, fax or drop off your little anecdote or gossip to: 329 2nd St. W., Cornwall, Ont, K6J 1G8 or by Fax 933-0024 or E-mail your little ditty to us at snews@seawaynews.on.ca

SCUTTLEBUTT

The Township of South Stormont Minor Softball League is still **looking for softball players for the Mites and Novice to Midget ages.** It's not too late to join in the fun. For information call 534-2419.

Caller sends a big thank you to **"Queen B"** for her thoughtfulness in sending supper over to her house on Mother's Day. This act of kindness is greatly appreciated.

It's one thing to put some magazines out of the reach of those under 18, ***but for those of us who are a little shorter than average, that top shelf is just a little too high.*** The general interest magazines, such as gardening, crafts and decorating should be put a little lower so we can all reach them. Anything beyond the first row of that top shelf cannot be reached by anyone under 5'4". Trust me, I tried.

Why would the City allow a **"Gunning Game"** business in the wake of all those school shootings? **Just seems to promote violence.**

STREET SMART AdVantages ADVERTISING Since 1979 with an ATTITUDE

Custom Logoed Promotional and Textile Products

55 Water St. W. Suite 240
938-8591

Congratulations to **Colleen Fenton** who (at age 14) has received her Black Belt. Your family and friends are very proud of you.

Candidate **Maggie McDonald** may not know it but her home on York Street is the former home of Jim Bredin, past PC candidate and past president of the PC association.

Ahh ... the joys of having a fast and speedy postal service. A letter mailed on April 8th "in Cornwall" is sent back to sender on May 7th "in Cornwall" with wrong address marked on it. Not bad ... it only took one month (less a day) for the letter to go approximately six blocks away and back. Might have been faster by "Pony Express".

M&M meat shops™

CHARITY BBQ DAY

Saturday

May 15, 10 am- 5 pm

Canada's Largest Barbecue Party!

Enjoy a Burger or Hot Dog, Drink & Hostess Chips for a minimum donation of **$2.00**

Corporate recognition:

Every cent goes to: Crohn's and Colitis Foundation of Canada

M&M meat shops™
615 Pitt St.

Golf Marathon

from THE LUNG ASSOCIATION

Andre Parisien is helping the Lung Association, a charitable organization by participating in it 1999 Golf Marathon. He will spend a day playing as many holes of golf as able in an effort to raise much needed funds. During the next few weeks, he will be soliciting sponsorships based on the number of holes he may play. He expects to play 100 holes of golf. He is sponsoring himself at $1.00 per hole ($100.00) and you may join this event. Would you be willing to become a matching sponsor (or more)? Your support of his efforts will be much appreciated, especially by those liv that will impacted b your generosity.

Please call Josée a (613) 938-0934 to submit your pledge. Andre will appreciate your support.



A big bouquet to the Cornwall Transit driver who collected the proper cash fare for the person who "forgot" their transit pass and had to use their "lunch money" to pay for their ride. It is each person's responsibility to have the proper fare for the bus. How can a transit system survive if they let people on for free. Do not blame the Cornwall Transit system because you forgot your pass, blame yourself! They're just doing their jobs!

Sean Lalonde sends a big bouquet to ***Food Basics, A&P (Glengarry Square), Labrador Water, Joanne and the lifeguards at The Wellness Centre (NAVCAN) and Sandra and Susan at the Heart & Stroke office.*** Your donations of food, water, time and support to me in organizing and running the Fit For Heart 12 Hour Swim on April 10th, 1999 are greatly appreciated. Thanks also to all who participated. Thank you!

That's Life ... by the time you finally lose enough weight to fit into your thin clothes, you find they've gone out of style!

Standard-Freeholder's policy (revised) will be to not print letters to the editor during the campaign, from campaign workers. *This is a U-Turn from last week's letter from Bill Lasalle, sent from George Assaly's office.*

For those people running garden centres who do not know what a "Wave Petunia" is... it trails down the side of the pot it is planted in. The petunias which grow straight upwards are not "Wave Petunias". Nice try though. I'm sure you caught a lot of people who aren't quite sure what they are buying.

Fishing & Hunting Licences

NOW AVAILABLE



- Live Bait
- Fishing Tackle
- 12, 14 & 16' Telescopic Fiberglass/ Bamboo Poles

Everything for beginner to pro

THE FISHING HUT
410A CUMBERLAND ST.
933-4636

Who are the "Tories" trying to kid? Caller heard that the provincial government (Mike Harris) borrowed $10 million to get us a much needed 20% tax break. **We, the tax people of Ontario, will have to pay this all back!!**

Hey Mom, do you remember what we did after the Llama spit on me?

Mike Oliver ... that stalwart of the N.D.P. and trade union movement ... seen out putting up Liberal signs!



The Vincent Massey school council wishes to send a big bouquet of roses to the managers and owners of ***Maxis, Maynards, Farm Boy and Food Basics*** for their very generous donations to our Mother's Day Breakfast which was held on May 6th. *Their generosity made the event a great success.*

Who knew that Mother's Day could be so stressful? Just ask **Carol Wheeler** ... well, maybe it wasn't Mother's Day, maybe she just was weak from starvation or maybe she's just clutzsy!! *Remember Carol, stop, drop & roll is not to be done in the middle of a highway!!*

You've got to hand it to **Joe Gunn** ... he managed to monopolize the Standard-Freeholder for two weeks with his "will he or won't he"? routine!

SEAWAY SMILE

Every week, the "Smilers" at AdVantages Advertising author "Seaway Smile" ... a little bit of humour to get your week off to the right start.
The "Smile" can be accessed via the internet too!
http://www.nivek.ca/advantages/smile.htm
Your own submissions are always welcome!
Send them to smile@nivek.ca.

THE PARROT

A lady was walking down the street to work and she saw a parrot on a perch in front of a pet store. The parrot said to her, "Hey lady, you are really ugly." Well, the lady is furious! She stormed past the store to her work.

On the way home she saw the same parrot and it said to her, "Hey lady, you are really ugly." She was incredibly ticked now. The next day the same parrot again said to her, "Hey lady, you are really ugly."

The lady was so ticked that she went into the store and said that she would sue the store and kill the bird. The store manager replied profusely and promised he would make sure the parrot didn't say it again.

When the lady walked past the store that day after work the parrot called to her, "Hey lady."

She paused and said,"Yes?"

The bird said, "You know."

Coordinated is the last way to describe the traffic light on Water Street. Coordinated so that east to west or west to east traffic generally have to stop at all the lights in a row. Is that the best the City can do?

Congratulations to **Dominique Laroche** on winning league **MVP** honours in the Ottawa District Women's Hockey Association. Dominique, who plays for Cornwall's Ray-Co team led the league in scoring.

From your co-workers at Play It Again Sports!

Questions without answers!

- Can atheists get insurance for acts of God?
- If Fed Ex and UPS were to merge, would they be called FedUp?
- Since Americans throw rice at weddings, do Orientals throw hamburgers?

Why is it that only a "Harvey's" burger is served to you looking like it is advertised!?!?

Shame ... shame ... to the local department store which had an Easter Colouring Contest, **only to notify the winners on May 7th.** This has been over a month. Was it really necessary to have a waiting period?

SOFT LAMINATION
protects your maps, menus, newspaper clippings, valuable papers
DEMPSTER'S Frameworks
HOURS: Mon.-Sat. 11-3; Closed Wednesday & Sunday
1007 Montreal Road 938-7265

Caller has sour lemons to the construction crew doing repairs in the Jarvis Street area, for using a rotating brush machine that had no water in it. This caller has asthma and did not appreciate breathing in dust.

Feeding tips for pets: Don't let your pet chew on bones. The danger that they could lodge in the throat or puncture the stomach walls or intestines is all too real.

STOP BY & MEET THE ARTIST
~ Chantal Poulin ~ on May 29th!


Autumn by Chantal Poulin

A Gallery Like No Other
LOGAN'S GALLERY & Gift Shop
204 2nd St. East
938-3629

The Centennial Choir of Cornwall is presenting, "Magical Moments in May" on Friday, May 28th, at 8p.m. at General Vanier Auditorium. Tickets are available at Kab Boutique, Kalrim Cycles & Sports and from choir members.

Here's a little helpful hint for our "feathered friends" ... instead of throwing out the lint from your dryer filter, put it out for the birds to use as nesting material. It will make a soft bed for their eggs and give you a bird's eye view of them at work.

THE MEMORY STONE

LAHAIE & SULLIVAN MONUMENTS

EAST BRANCH
614 First Street East
933-2841

"Turn to a Friend"

WEST BRANCH
28 Seventh Street West
932-8482

A Lasting Tribute with a Quality Monument

Victoria Day Weekend Travel Tips

By Paul Tjoen

With the Victoria Day weekend quickly approaching, many Ontarians are planning on traveling and enjoying the warmer weather. But before you leave for cottage country, it's important to make sure your car is ready for the trip.

Here is a quick car safety checklist to ensure that your drive is a safe and pleasant one:

* Wash your car to remove salt and winter dirt residue
* Check oil, coolant, washer and brake fluid levels
* Check all hoses for cracks or leaks, and fan belts for wear or slackness
* Check your car's exhaust system if it's noisy or rattles
* Check that all lights are working properly
* Check windshield wipers
* Check tire pressure and tires for damage or wear
* Make sure seat belts are working
* Check your spare tire to make sure it is inflated
* Carry emergency gear, such as a tire jack and jumper cables

Once your vehicle is ready for the trip, take a few simple precautions before you head out on the highway:

* Plan your route. Many local radio stations and newspapers have traffic and construction reports. It's also a good idea to carry a road map in case you need to change your plans along the way.
* Buckle everyone up! More Ontario drivers – 91 per cent – are wearing seat belts than ever before, but nearly two-thirds of children in Ontario are not secured correctly in child safety seats.
* Drive within the speed limit, and adjust your driving to road and weather conditions.
* Avoid risky and aggressive driving
* Don't consume alcohol
* If you're drowsy, don't drive
* Don't tailgate or drive in blind spots, particularly with trucks, and pass quickly and safely
* Carry a fully-charged cellular phone – this can make the difference between being stranded and getting help quickly

If you do run into trouble on the road, move off the highway as quickly as possible and turn on your four-way flashers. When changing a tire, stay clear of the road and make sure you're visible to other drivers. If your car is beyond repair, call the police or a tow truck operator. Some service-oriented insurance companies, like Progressive, also offer these services to customers simply by calling a 1-800 number.

Victoria Day weekend marks the beginning of warm weather in Ontario. But before you jump in the car, take a few minutes to go over these helpful tips to ensure you reach your destination safely and worry free.

Paul Tjoen is the Ontario Product Manager for Progressive Auto Insurance.

Pumping For $$$$

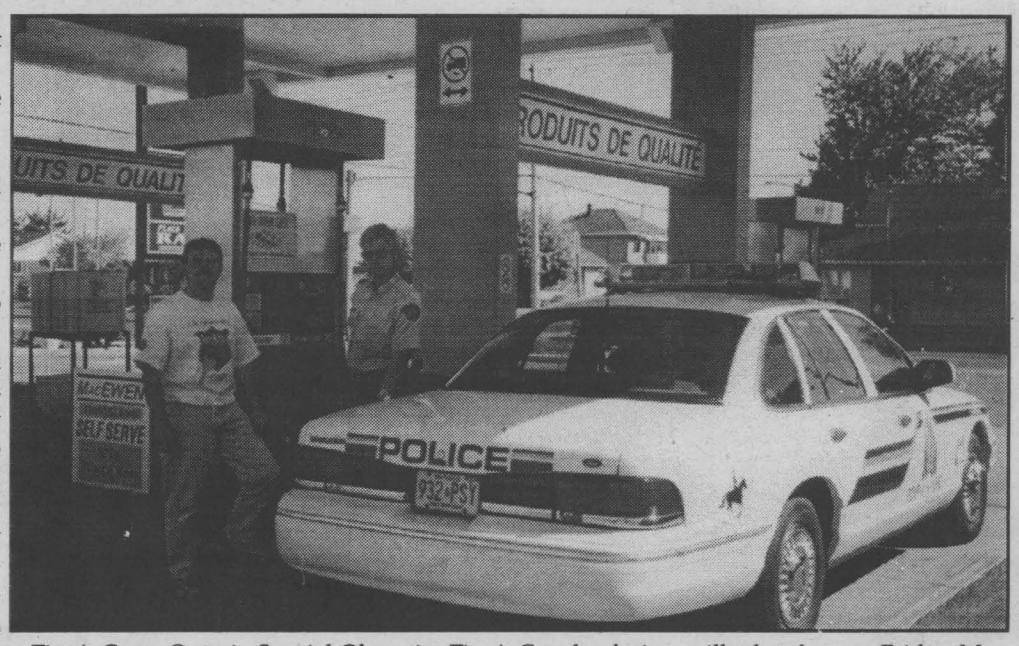

Tip-A-Cop - Ontario Special Olympics Tip-A-Cop fundraiser will take place on Friday, May 21st at MacEwen Gas stations at McConnell and Eleventh Street; Second and York Streets and in Long Sault and Maxville. Pictured at MacEwen Gas Station at the corner of McConnell and 11th Streets are RCMP Cst. Richard Dewal pumping gas and MacEwen Foundation Representative Mark Archambault.

A 10 MINUTE PHONE CALL
COULD SAVE YOU UP TO

$200
a year

If you're over 50
with a safe, accident-free
driving record,
you could save
hundreds of dollars
each year by switching
to Zenith Insurance.

zenith™
insurance company

Thanks to good drivers

Part of the Lombard Canada™ Group – providing insurance peace of mind to Canadians for nearly 200 years.

Call today for a free, *no-obligation* quote:

1-888-249-6324

Monday to Thursday 8:30 a.m. to 6:00 p.m.
Friday 8:30 a.m. to 5:00 p.m.

™Trademark of Zenith Insurance Company

Seaway Profile
Advertorial

Gillett Upholstering & GL Canvas Goods

Gillett Upholstering and GL Canvas Goods, situated at 325 Balmoral, have been offering more than just upholstering. For over 63 years, they have been your best spot for personal home, recreation and office decor information. Gaston and daughter Cecile are pleased to help you make a better informed decision on how to create the perfect atmosphere for the spaces in which you live, work and play. Gillett Upholstering is the premier recovering and custom furniture firm in the Eastern Ontario region. Gaston and his employees have earned a position of excellence, satisfying hundreds of customers in the process. Their reputation for unequalled quality has made them the most trusted recovering and custom furniture firm in the Tri-County area, with much of their work showcased in the finest homes and offices in Cornwall and surrounding areas. Cecile Lupien manager, oversees the tradition of excellence and craftsmanship which makes Gillett Upholstering a community leader in the art of finely crafted nostalgic pieces restored



to original condition with original interior materials. Discriminating connoisseurs of antiques can browse through over 600 books of samples of vinyls, tapestries, leather, velvets and cottons to compliment their family heirlooms. Gaston's adeptness at being able to precisely recover valued hardwood antiques to original glory create keepsakes to be treasured and handed down to family members. Commercial and residential awnings are another specialty of this energetic family run business. Beautiful custom made awnings for your windows or patio are a specialty. They can be retractable or permanent. The bubble style is another popular choise. In these days of energy conservation, many people are turning to awnings to help keep their homes cool and their furniture from fading. Walkway awnings for many commercial properties present an attractive and practical entrance. Custom made canvas tents and boat tops, boat and truck tonneau covers, mesh tarps for haulage companies, canvas repairs and guaranteed installation and maintenance round out the unequalled versatility of a company who's specialties are only limited by the imagination of Gaston and his team of dedicated employees.







For a quality product and excellent service, drop in and see them today.

325 Balmoral **932-1287 or 938-9567**

Jail 'N Bail 1999

Politicians, business people and local celebrities will be thrown in jail Thursday, June 3rd, 1999 for the 5th Annual Jail 'N Bail at Cornwall Square. The event, which will run from 9:00 am to 4:00 pm "promises to be exciting with some new twists and surprises", says John Proulx, Unit Manaer of the SD&G and Prescott Russell unit of the Canadian Cancer Society. Last year the event raised $18,000 for cancer research and patient assistance. Darryl Adams, Chair of the Jail 'N Bail committee is hopeful this years one day Jail 'N Bail will raise over $20,000. You can be a part of this event whether it's volunteering your time or suggesting possible "jail birds". Contact the Canadian Cancer Society at 613-932-1283.

ANNOUNCEMENT

Robert Sprague, Owner & Manager of Auto Care Etc. is very pleased to announce that **Frank Mroz** has joined his staff of certified technicians as Assistant Manager.

Frank has over 27 years experience in the automotive industry, specializing in GMs. He wishes to invite all his former and new customers to visit him at Auto Care Etc. for all your automotive needs.

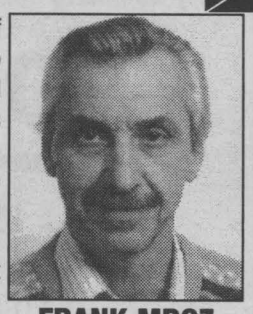

FRANK MROZ

Auto Care Etc.

Auto Care Etc.
425C Fourth St. West
(Fourth & Cumberland)
932-9000



Serving your needs since 1987
John Cleary
M.P.P. / Député
Ontario

For assistance on provincial matters, please contact me at:

404 Montreal Road
Cornwall, Ontario
K6H 1B7

404, chemin Montréal
Cornwall (Ontario)
K6H 1B7

Telephone/téléphone : (613) 933-6513
Fax/télécopier : (613) 933-6449
e-mail/courriel : John_Cleary-MPP@ontla.ola.org

ASK THE DENTIST

Louis Cardinal, BSc, DDS, FAGD
SEAWAY NEWS

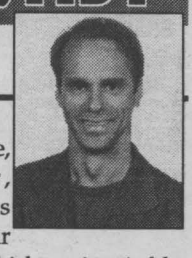

The Aging Dentition

As we age, we notice many obvious signs of aging, such as wrinkled skin, loss of hair, diminished eyesight, loss of stamina, the list goes on. Many changes do occur in the human dentition, some being normal while many are preventable. Some people believe that the loss of all their teeth is a normal part of aging. Before the introduction of refined sugar and over- processed food, the loss of an entire dentition was probably an extremely rare occurrence. With today's modern dentistry, one can keep most, if not all, of their teeth for a lifetime.

There are, however, changes which occur as we age which are inevitable. For example, under normal wear our teeth get a little shorter. However, if several of your back teeth have been removed, your front teeth will wear faster. Another change is the darkening of our teeth. Dentists can now reverse this by a simple bleaching process.

Dental & oral changes with age:

receding gums
worn,shorter teeth
dry-mouth
lost of taste
root caries
darker teeth
diminished mastication
diminished ability to brush & floss
loose teeth
periodontal disease

Older adults will often complain of dry mouth, caused by a reduction in salivary flow, which is often aggravated by some medical conditions or the medicines used to treat them (high blood pressure etc...).

Left untreated, dry mouth can damage your teeth. A lack of saliva can also cause dentures to hurt from irritation, and can reduce the retention. Without adequate saliva to lubricate your mouth, wash away food, and neutralize the acids produced by plaque, extensive cavities can form.

Cavities are not just for kids, because in the older dentition cavities are a problem in the roots, while the young have cavities in the crowns of their teeth. Contrary to popular belief, cavities can be a problem among older adults.

You may find that you are losing your sense of taste as you age, and denture wearers always sense this more since many of their taste buds are covered by the dentures. Mastication and digestion is also drastically diminished as teeth are lost.

Probably the most common change with age is periodontal disease (gum disease). This condition must be treated as soon as it is diagnosed since when left to progress into later years, it becomes much more difficult to control. However the myth that tooth loss is inevitable with age, because of periodontal disease, is false. The importance of regular cleanings (minimum twice/year) cannot be over emphasized. Signs to look for are gums that are red, swollen, tender, bleed easily, as well as loose drifting teeth.

Please remember that every tooth in your mouth plays a vital role in chewing, speaking and in maintaining the proper alignment of other teeth. Tooth loss isn't an inevitable part of aging, but if you do lose teeth, they should be replaced for your mouth to function properly." Dr Cardinal accepts any inquiries at tel:938-8451 or fax:938-7647 and welcomes you to visit his webb site at www.netcom.ca/~cardina3 for other dental topics."

CHRYSLER
FIVE STAR SERVICE

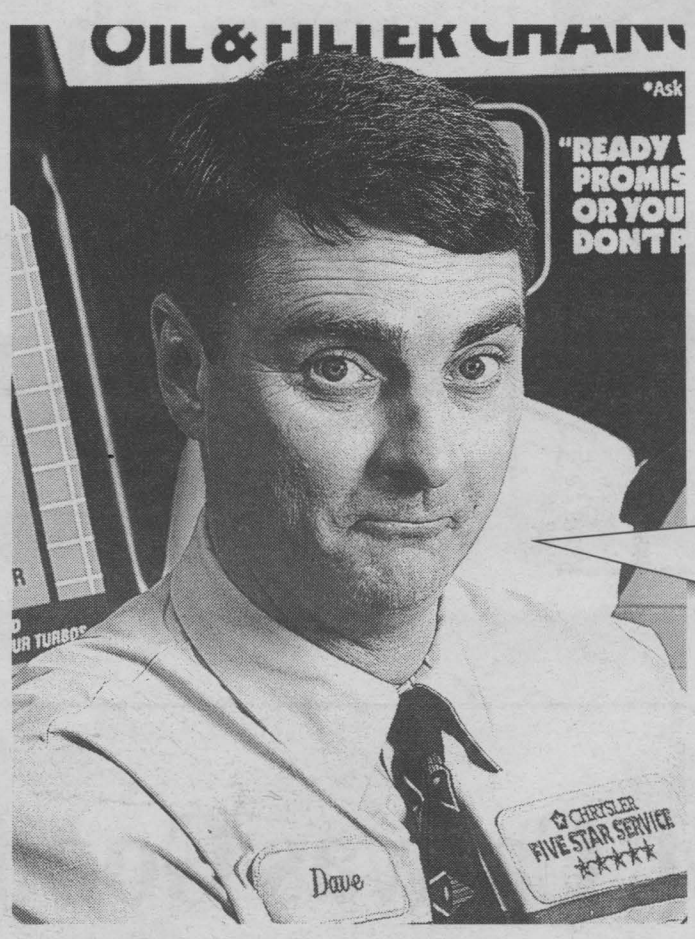

Dave Dixon, Five Star Service Manager.

"Remember, replacing your oil now is easier than replacing your engine later."

$19.99* Peace of Mind Driving Inspection.

- Rotate 4 tires, inspect antifreeze/cooling system
- Inspect all fluid levels, inspect electrical system, inspect front and rear brake system, inspect exhaust system, inspect suspension system
- Road test and report results

"It's time to prepare for summer time driving!"

$19.99* Lube, oil & filter.

For your Chrysler vehicle:

- Up to 5 litres of Mopar Oil
- Mopar Oil Filter
- Lube (where applicable)
- 15-point inspection

"Ready when promised or you don't pay!"*

Only at your **neighbourhood Chrysler** retailer.

Dodge Dodge Trucks CHRYSLER
Plymouth Dodge Trucks CHRYSLER

* Offer valid at participating Chrysler retailers. Environmental charges may apply. Diesel engines and import vehicles extra. Ask for details.

Titanic a Success



A great showing of Titanic memorabilia was held free to the public at Bergeron Sleep Shop. Dozens of spectators dropped in to view this extensive collection including some area school children. Pictured above are Rene Claude Bergeron and some of his enthusiastic viewers

Rubber Duck Race for the Heart And Stroke Foundation

The annual Heart and Stroke Rubber Duck race gets off to a flying start with its official "launch" taking palce at Cornwall Square on Saturday, May 15th 1999 at 11:00 am. The purpose of the kick-off is to invite the public to purchase tickets and raise awareness for the race.

This year's race is scheduled to take place in the old canal at the west end of Lamoureux Park at 3:00 pm on Saturday, July 10th, 1999 in conjunction with Lift Off '99 hot air balloon festival. The money raised by the Rubber Duck race will help the Heart and Stroke Foundation fulfill its mission of reducing the risk of premature death and disability from Canada's number one killer - heart disease and stroke. With the assistance of its network of over 65,000 volunteers, the Foundation succeeded in raising over $33 million dollars in 1998 to fund research and health promotion programs

"We have over 3,500 rubber ducks ready to swim their little hearts out for whoever quacks up the $5.00 ticket price," says Chris Savard, the Chairperson of the Rubber Duck Race Organizing Committee. "With over $4,000 worth of prizes to be won, we anticipate a great response."

Tickets are now on sale throughout the City of Cornwall until the day of the race, and can be purchased for $5.00 each, or $20.00 for a family of five ducks.

THE WORKS
Specializing in Mens & Ladies
WORKWEAR & SAFETY BOOTS
JUST ARRIVED
FULL LINE OF Summer wear
shorts • short sleeved shirts • T-Shirts • Steel Toe Runners • Lightweight Summer Coveralls
Famous Name Brands
• Carhartt • Terra • Tough Duck • Kaufman • Lee • Dickie
Hodgins City Centre, 812 Pitt St., Unit 53 932-0461
Open Thurs & Fri until 7pm

YOU ASKED FOR IT ... NOW YOU'LL GET IT!
BOB'S CYCLE CORNWALL
Cornwall Centre Road
938-7244
Monday May 17 11am to 5 pm
'99 GOOD TIMES TEST RIDE
EXPERIENCE ULTIMATE FREEDOM
Experience the Classic styling and superior technology of the Vulcan series of motorcycles by Kawasaki
Call 1-877-99-DRIFTER to register for your test ride and a day you'll never forget
Vulcan V DRIFTER
Kawasaki

Are Young Canadians Ready For The Future?

Employers want graduates with more practical work experience and better business skills says a study released by Junior Achievement of Canada (JA) and Amway of Canada, Ltd.

"This study establishes a connection between what employers want and what students are learning," says Patricia Wood, president and chief executive offier of Junior Achievement of Canada. "This information helps us to tailor JA programs, increasing their value and relevancy to students, eductors and future employers."

The study, commissioned by Junior Achievement of Canada with the support of Amway of Canada, measures and compares the opinions and attitudes of Canadian students and employers. Study questions ranged from youth preparedness for the work place to how students define success. The study was administered by Maclean Hunter Publishing and conducted by Roper Canada. These results are based on surveys completed by 601 senior high school students and telephone interviews with 310 human resource professionals.

According to the study, only 25 percent of students and 19 percent of employers believe that high school graduates have a good understanding of how business works. Furthermore, only 16 percent of students believe that they are well prepared for the business world, and only 11 percent of employers rate high school graduates as very well prepared for jobs for which they were qualified.

"That's where an organization like JA plays a key role," say Jim Hunking, general manager of Amway of Canada Ltd. "JA provides students with a forum to learn and practice both technical and life skills. The more a student can learn about the business world before they enter it, the better off they'll be."

The study shows that employers want graduates with more practical work experience. In fact, 75 percent of employers rated work experience during the high school years as very valuable and 20 percent rated it as somewhat valuable. The study found, however, that 45 percent of students reported having zero current work experience.

"Without significant work experience it's very difficult for students to acquire management and leadership skills. That's why it's so important for students to get an opportunity to learn about business and practice their skills while still in school, and that's where JA plays an important role," says Wood.

The study demonstrates that employers are warming to the concept of playing a larger role in youth education. In fact, 50 percent of employers feel that their organizations have a great deal of responsibility for preparing young people for the future, and 80 percent feel that their organziation shares at least some responsibility. The study also found that only 38 percent of employers were currently involved in programs to help high school students.

"To secure their own future, businesses must take a leading role in the development of youth," says Wood. "By supporting JA, your organization plays a vital role in the development of Canada's greatest resource - our youth."

With its direct access to the classroom, Junior Achievement is the leading provider of business and economic education programs to Canadian youth. Since 1955, Junior Achievement has reached more than 1.2 million Canadians. Junior Achievement operates 32 Charter offices across Canada and is supported by more than 10,000 volunteers. JA's seven business education programs are Business Basics, Project Business, The Economics of Staying in School (ESIS), The Company Program, JA Student Venture, JA Business Game and Global Learning of the Business Enterprise (GLOBE).

TAXES DOWN, JOBS UP,
ECONOMY GROWING,
WE'RE ON THE RIGHT TRACK



WITH THE WINNING TEAM!!

STRONG LEADERSHIP
FOR A STRONG ONTARIO

Ontario PC

VILLENEUVE NOBLE

PAID FOR BY THE CFO, NOBLE VILLENEUVE CAMPAIGN

Spring Home Improvement

Introducing
VINYLBUILT SHUTTERS

PLANTATION & CALIFORNIA STYLE.
Beauty & Elegance with the durability of maintenance-free Polyresin 3®. WON'T FADE, SHRINK, CHIP, PEEL OR CRACK. Old world charm.

vinylbilt SHUTTERS

Jas-Mar Paint

RADIANCE™ Looks good. Feels better.™

Para Paint introduces RADIANCE PAINT. LOW-E Interior ceiling & wall finish. Rooms feel warmer in winter, cooler in summer. Decreases energy cost similar to LOW-E glass windows.

RESIDENTIAL & COMMERCIAL USES AVAILABLE.

124 Second St. W., Suite 1, Time Square • Tel:933-8924

Create Your Own Hanging Gardens

Hanging baskets of annual flowers provide a simple way to put instant color in outdoor living areas. They're the perfect accent for porch, patio or entryway, hung from a lamp post or the lower branches of a favorite tree.

The most dramatic ones are made using wire baskets lined with sphagnum moss. This provides a unique container that can be planted with started flower transplants at the sides and bottom as well as the top. The result, when the plants fill in, is a glorious mass of bloom.

Completed baskets, especially large ones, are expensive, but you can make your own for far less and have the fun of creating a living work of art. Here's how:

Select the style and size baskets you want, along with appropriate hardware. Finished baskets are heavy, so make sure you buy sturdy hooks and brackets. You'll need enough sphagnum moss to line each — get the kind that comes in large sheets rather than the loose crumbly kind. You'll also need some lightweight potting soil mix and a good water-soluble plant food such as Miracle-Gro®.

Don't forget the plants! Plan on using several dozen started transplants per basket. Hanging baskets were originally used to display plants that have a trailing, vinelike habit. But the "plant-all-around" technique allows you to use pretty much any annuals you like. Choose from upright-growing kinds like geraniums, marigolds and zinnias and sun-loving New Guinea impatiens.

Traditional edging plants such as ageratum and verbena work well, too. If you like the cascading effect, nasturtiums, lobelia, black-eyed susan vine (Thunbergia), ivy geraniums, and blue bells (Browallia) will all oblige.

For baskets that will hang in partial shade, begonias, impatiens, coleus are proven performers.

Putting it all together

•Soak pieces of sphagnum moss in a bucket of water, squeeze out, and press, mossy side out, inside the frame. If you want to camouflage the top wire, you can make a neat collar by draping folded pieces over the top and tucking the ends inside.

Work around, generously overlapping the sheets of moss until the entire basket is lined. Trim the outside with scissors for a neat finish.

•Fill the basket with moistened (but not soaking) potting mix to within an inch of the top and press down firmly.

•Using a sharp knife, cut an x- shaped opening in the moss from the outside, insert a finger and wiggle it around to make a planting hole about an inch deep by an inch across. Insert a transplant and tuck soil and moss back around its crown to secure it in place.

Repeat this all around the sides, and then plant the top as you would any container.

•After you've hung the basket in place, repeat the process to fill in the bottom and complete the planting.

•Now give the entire basket — moss, soil, transplants and all — a gentle but thorough soaking with a half strength solution of a high quality water-soluble fertilizer such as Miracle-Gro.

Once the plants become established, use a watering wand attached to a No-Clog-2 Feeder for all subsequent watering and feeding.

Hanging baskets, especially moss-lined ones, dry out very quickly. You'll need to water at least weekly and perhaps more often in hot weather. This frequent watering leaches out nutrients, so water with Miracle-Gro every two weeks.

•As your flowers fill in and grow, keep things trim by periodic pruning and grooming. Remove spent flower heads for neatness and to encourage more blooms.

These baskets are pretty and worthy to display from the moment they're completed. And with a little care, in a few short weeks, you'll be treated to a truly breathtaking floral show that will be the center of attention wherever you choose to display it.

MOSS-LINED BASKETS allow you to insert flower seedlings at the sides and bottom as well as the top. The result, when grown out, is a glorious "globe" of living color. Immediately after planting and hanging, and then regularly as needed, soak baskets thoroughly with a solution of Miracle-Gro® and water. A hose-end feeder simplifies the process.

Put Your Pool on the Program . . .
and we'll throw in the towel.*



Right now, BioGuard* has a gift for you - a colourful, premium quality beach towel. Just purchase the qualifying BioGuard 15 Minute Work Week® Kit to receive yours. Hurry, supplies are limited! See how easy pool care can be and get your free beach towel today!
Ask your BioGuard Authorized Dealer for details.
Make your pool a simple pleasure. BioGuard.
Please visit our website at www.bioguard.com

Roy's Pools
Sales and Service Since 1956
*Available while quantities last
410 Seventh St., West Cornwall 933-0411

Backyard Design

Home improvement ideas for the garden

The birds and the bees are doing it.

Even the Jones's down the street are doing it.

At this time of year everyone seems to get into the mood for home improvement and renovation. Maybe it's the months spent cooped-up indoors with only dreams of long summer days to keep us warm. Or maybe it's the promise of spending tax refund in a way that will last for years to come.

Whatever it is, one thing is for sure — when the warm weather arrives, most people (and animals) are itching to improve their particular patch of Earth.

Whichever way you look at it, home improvements makes sense. So much so, that the nineties have witnessed a real boom in home renovation market with Canadians spending more that $16 million annually on their homes.

Making those improvements to our properties through the addition of outdoor building projects, not only appeals to our sense of aesthetics and pleasure, but can improve the real estate value of our homes.

Privacy fences, multi-level pool and patio decks, picnic tables, storage sheds, flower display racks, swing sets — there are limitless ways to add excitement to your outdoor environment.

However, it's one thing to dream of beautiful gazebo and it's another to come up with a building plan for the project. That's where the Canadian Institute of Treated Wood (CITW) can help.

Every year the CITW provides Canadian homeowners with a wide variety of free do-it yourself design plans for backyard projects.

" You can't just start throwing things together. It should be planned properly or you stand to lose your invested time and money." cautions Henry Walthert, Executive Director of the Canadian Institute of Treated Wood (CITW). "That's why we made a variety of plans available to the public. It's part of our commitment to providing customers with useful information."

Using pressure treated wood for any outdoor home improvement project will not only save you money in the long run but ensure that you won't have to re-invest more time or energy re-doing your efforts after a few short years.

That's because properly treated wood can last for up to 5 decades and requires less maintainence than untreated wood. "The fact that it lasts much longer than untreated wood also makes it better for the environment," adds Walthert. "Using pressure treated wood means we need to cut down fewer Canadian trees."

" For example," he continues, "an average backyard deck might call for two or three trees worth of lumber but if you use untreated wood you'll probably have to replace part of all of it every few years. Using pressure treated wood instead means that the deck could last up to 50 years."

In addition to decks, pressure treated wood can be used for a variety of gardening jobs such as driveway and flower borders and raised garden beds. In fact, a recent study conducted by independent researchers through Texas A&M laboratories and Southwest Research Institute confirmed that when it's used properly, treated wood is safe for all types of gardens.

Proper use includes choosing the right kind of treated wood for the job at hand. Walthert explains, "Not all treated wood is the same and you should know what it will be used for before you buy it."

For example, he advises using "incised" wood for jobs where wood will come in contact with the ground. "The incising process allows the preservatives to penatrate the wood deeper and more completely, thus protecting it from the natural elements," he explains.

Consumers can easily identify incised wood by the staple-like incisions of the woods surface.

For free CITW project design plans for your garden and a handy information kit, call 1-800-463-TREE.

TEST-DRIVE THE FUTURE

IT'S A TORTOISE. IT'S A HARE.
AND EVERYTHING IN BETWEEN.

NEW FOR '99!

Introducing the Personal Pace Self-Propel System. Just place your hands on the handle and go. Personal Pace automatically mows at the pace you want to go. Test-drive the intelligent new self-propel system at a Toro dealer today.

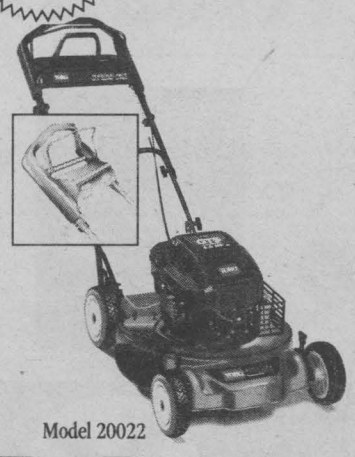

New! Toro® Recycler® Mower with Exclusive Personal Pace®

- Personal Pace Self-Propel System puts you in control.
- 6.0 hp Toro GTS® engine guaranteed-to-start on the first or second pull or Toro fixes it FREE!†
- Patented Recycler® cutting system mulches for a healthy and beautiful lawn. (Side discharge also included)
- Two year full warranty†

Model 20022

B&D Small Engines Ltd. TORO
1440 10th St. East, Cornwall, Ontario
938-7745 When you want it done right®
www.toro.com
*Suggested retail price subject to dealer option. †See dealer for warranty details. © 1998 The Toro Company

Pool Chemical Safety

(NC)—Chemicals can be combustible and hazardous if not stored and handled properly. Here are some simple rules for use, storage and handling of swimming pool chemicals:

- Keep all chemicals out of the reach of children and pets;
- Store chemicals in a cool, dry place. Keep them away from other chemicals and equipment, especially heaters;
- Follow label directions;
- Always add chemicals to water - never the reverse;
- Handle all chemicals, both liquid and dry, carefully;
- Never mix chemicals together;
- Do not inhale dust or fumes of chemicals;
- Do not smoke when using chemicals;
- Do now allow chemicals to contact your eyes, nose or mouth;
- In case of contact or if a chemical product is swallowed, follow the manufacturer's label or advice. Call your doctor or your local poison control centre. Keep their telephone numbers handy.

CAMERON'S POOLS FIREPLACES KITCHENS

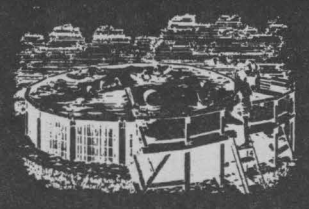

See us for Your Complete Pool Chemical Needs
• Kool Kit •
"Only 15 minutes Per Week"
90 Day Chemical Program
No Mixing Required
•HTH • PUCKS
MONTH OF MAY
Free Delivery of All Pool Chemicals
Call For Details
Relax & Enjoy Your Pool
331 PITT STREET
938-9442

NAKED WOODWORKING

by Peter W. Elwood

Country Auctions

I have been busy in the workshop this week setting up a new work station. One of the axioms of woodworking is that you "never have enough clamps". No matter how many are lined up on the wall, on a big job there are simply not enough to edge glue the narrow pieces into larger slabs. The smaller pieces, glued with alternate rings up and down, resist warping better than a single large piece. I attended an early spring auction in search of more clamps, and although I may still not have enough, I do not have two of the oldest, ugliest, but most interesting, in the area.

Country acutions have replaced box socials, barn dances and back concession barbecues as the prime social event of the weekend. From early morning on Auction Day cars and trucks follow each other down obscure back roads, guided by the "Auction Today" signs with red arrows. The signs pop up back of Bonneville, north of Martintown and anywhere else, leading people to parts of the country they would never otherwise see.

The serious ladies with the sensible shoes, lawn chairs and cigarettes arrive first, staking a claim on the best spot, right in front of the auctioneer. All the treasures on offer, the items called "smalls", are in full view. To these ladies the auction is a social event and they make the best of it. They have a great day, relaxing in the sun with their friends, in the middle of all the action, drinking coffee and smoking, but never actually bidding on anything. They come for the company and the gossip and always have a wonderful day out. One auctioneer has resorted to blowing a whistle and shouting, "tut, tut, tut" when they get too loud.

The impulse bidders, those who came out of curiosity, are usually couples looking for a bargain. In the afternoon they will attend a few open houses, just out of curiosity to see what the house looks like. The men listen to the cadence of the auctioneer, biding their time, not wanting to get in too soon, trying to remember how much the wrenches or the hammers or the box of old nails would cost at the local mall. After a quick rise of a few dollars back and forth, the auctioneer, whose business it is to know these things, senses competition in the crowd and whips up enthusiasm with her pointer, moving the bidding back and forth across the yard.

"I got ten dollars, anyone in for twelve? Twelve? Thank you, sir. And fifteen? And twenty? Twenty-five? Thirty to you. Thirty? And thirty-five. Do I hear forty? Yes? Forty ... all in at forty ... going once... twice... all in and all done! Sold to number 56 for forty dollars. Book'em Danno!"

Number 56 pushes his way to the front past the social ladies, hoping that the tool he just bought is more than forty dollars at Canadian Tire. Easy to get carried away at an auction. Those who dropped out look on with concern as he carries the tool back. Should they have gone five dollars more? Is it worth it?

The professional buyer, who optimistically brought an old truck, stays out of the scrum. He knows exactly what he wants, it is on a little list in his book. The antique wooden cupboard with wide oak planks and square nails is on that list, a dealer is waiting in Ottawa or Toronto for it. This buyer does not look at the piece, does not show any interest in it at all, he sits quietly at the side and listens intently to the cadence of the auctioneer. After the silly bids, the two digit attempts to get a bargain, the hammer is finally raised over some serious money. As the first syllables of "going twice" are in the air, he makes a signal, increasing the bid. Some drop out at this point, but a few stay on, out of desire for the piece. He finally prevails of course, he knows to the penny what he can get for it in the city. He can make a quick profit that weekend, or he can hold onto it for a year as an investment and sell it next Spring for more. If you can wait, antiques increase in value with age.

After all the drama over the cupboard my bid for the clamps came as a bit of comedy relief. At the side, as at most auctions, was a pile of goods called a "job lot". The pile grew as bits and pieces that nobody wanted, that nobody was home for, were thrown. The auctioneer offered the whole pile as a job lot, wanting to be rid of it all.

"Who'll gimme a dollar for this job lot? A dollar anywhere. First dollar takes it!"

I raised a hand and the pile was mine. There was laughter from the crowd, mutterings of "junk" and "wasted money" as I claimed my prize.

The top of the pile was junk, but at the bottom was something of value. I found two sets of great wooden clamps, with six inch squre hardwood jaws four feet long. The screw mechanism is a turned three inch diameter hardwood dowel, fitted into a turned groove on one of the jaws. They are nicked and worn, had have been painted and oiled many times, but the screw turns quietly and great pressure can be created. The turning bar is worn from long use. These clamps were common in shops at the turn of the last century.

I mounted them on a special table in my workshop and have been using them to clamp up wide pieces. Some unknown workshop in the country had been using them before I found them in the junk pile. They may have helped make some furniture that is still being used today. They are low-tech, no plastic or wiring, and they are not pretty, but they do one job and do it well. I will always have a place in my shop for honest reliable tools like these.

Smoking Bylaw

City Council has decided to make a few changes to its smoking bylaw, but not enough changes according to the Eastern Ontario Health Unit. The new bylaw will see municipal buildings and auto fleets 100 percent smoke free as of May 31, 1999. As of Jan. 1, 2000 all workplaces will be smoke free, except for a designated smoking area. Effective May 31, 1999 all public places such as shopping malls, large stores, public areas of commercial buildings will be smoke free.

PHARMACIE EASTCOURT PHARMACY
1380 Second St. E., Eastcourt Mall
PRESCRIPTIONS DAILY
We Process
• Ontario Drug Benefit • Assure Card Ontario Blue Cross
• WCB • Green Shield • Prudential • RX Plus
• DVA • Confederation Life
MON. - SAT. 9:30 a.m. - 9:00 p.m 937-0956

POIRIER FURNITURE
Serta
TOO GOOD TO BE TRUE
No gimmicks • No Restrictions
QUEEN SIZE SETS from $279
BUY A SERTA PERFECT SLEEPER SET
single $475
double $525
queen $579
king $859
Get a FREE FIESTA B.B.Q.
WITH PURCHASE OF PERFECT SLEEPER SET
(TANK NOT INCLUDED)
IN-STORE FINANCING O.A.C. • FREE DELIVERY
CHANCE TO WIN $1200 PATIO SET
VISIT OUR OUTDOOR PATIO FURNITURE DISPLAY
711 Montreal Road 932-6550

John Cleary Cares
LIBERAL
www.ontarioliberal.com
Tel: 938-4782 or 1-888-873-0005
Authorized by the CEO for John Cleary

94 GRAND AM GT $12,995
95 BONNEVILLE SSEi $17,995
96 SUNFIRE GT COUPE $14,995
97 MUSTANG GT CONV. $27,795
• 91 AEROSTAR XLT, 1 owner, loaded
• 92 SKYLARK GRAN SPORT COUPE
• 93 SUNBIRD LE, 4 dr., sedan, A/C
• 93 TOPAZ GS, 4 dr., V6, 57,000 km
• 96 NISSAN ALTIMA GXE, loaded
• 96 WINDSTAR GL 7 pass., quad
• 96 VILLAGER GS, loaded, 56,000 km
• 96 NEON HIGHLINE, 4 dr., A/C
Spring Sales Event
MILLER HUGHES Ford Since 1956
711 Pitt Street 932-2584
• 97 MYSTIQUE GS, leather, mint
• 97 F150 P/U, V8, auto, A/C, 15,000 km
• 97 ESCORT LX SEDAN, (2 to choose)
• 97 F150 SUPER CAB, off lease unit
• 98 CONTOUR GL SPORT, V6, 2,500 km
• 98 F150 SUPER CAB 4X4, 16,000 KM
• 98 TAURUS WAGON, loaded, 23,000 km
• 98 GRAND MARQUIS GS, mint cond.

How is Your Financial Health?

MONEY TALK

Always dreamed of a retirement filled with world travel, leisurely golf games or long winters in Florida? Think again. Nearly two out of three Canadians (62 per cent) expect to work after formally retiring, according to the CIBC Financial Health Poll released recently. The survey was conducted by Compas Inc. and polled 1,007 Canadians in September.

"The notion of retirement has shifted dramatically," said Linda Hohol, executive vice-president, CIBC wealth management. "Retirement used to mean a gold watch and generous pension, but now we see many Canadians are planning to work post-retirement."

Those most likely to keep their nose to the grindstone following retirement are residents of Alberta (78 per cent) and British Columbia (71 per cent). Ontario and Atlantic Canada are even at 61 per cent, while residents of Quebec and the prairie provinces are most inclined to take it easy at 58 per cent and 46 per cent respectively.

"The reason that Canadians feel they must work past retirement can be largely attributed to the shortfall in retirement income they will face because they lack a financial plan today to reach their long-term goals," said Hohol.

The poll reveals that 72 per cent of Canadians do not have a financial plan, up from 67 per cent from one year ago, when CIBC first conducted the Financial Health Poll.

According to the poll, Canadians are facing a wide gap between current retirement savings and their anticipated retirement income. Respondents said they hoped to retire at an average age of 60 years, live to be 80 years old and have an average annual income of $51,131.

What is Personal Financial Planning?

(NC)—Every Canadian wants to enjoy a safe and secure retirement, but only 30 per cent actually have a personal financial plan to help get them there.

Personal financial planning is growing rapidly in Canada – a sure sign of the needs of maturing baby boomers with retirement looming on the horizon. It's more difficult today for Canadians to maximize the return on their investments. Uncertain economic times, ever-changing legislation, many new financial products, higher taxes and lack of time all make investment decisions more difficult.

A well-designed financial plan will help make financial choices easier, providing you with a greater sense of financial security.

Don't confuse financial advice with financial planning. You usually get advice about a specific item – whether to buy a certain stock, or what type of mutual fund is best for your RRSP. Financial advice is available from just about anyone.

Personal financial planning focuses on you as an individual, bringing together all the financial and psychological factors that impact on your life. This analysis follows a defined six step process.

YOUR INVESTMENTS



By Luke Bedard

Mutual Funds Offer Built In Safeguards

In the summer of 1987, the Edmonton-based trust company, The Principal Group, collapsed.

However, mutual funds managed by The Principal Group remained unaffected, even though mutual funds (like stocks and bonds) are not eligible for Canadian Deposit Insurance Company (CDIC) protection.

Why? Investors - not the fund managers - own the investments in mutual funds. When The Principal Group folded, Metropolitan Life assumed management of the mutual funds, and for the investors it was business as usual.

Investor ownership is one of the great strengths of mutual funds. Mutual fund managers buy and sell securities, and manage the investments on behalf of their investors - but they don't own them.

If the manager of a mutual fund ever gets into financial difficulty or even goes bankrupt, investors' assets are still protected because the fund manager doesn't own the fund or its individual securities - the investors do. In fact, the assets - stocks, bonds and cash - must be held in trust by a custodial institution (usually a bank or trust company), and the fund manager can't touch them. The arm's - length relationship between managers and the mutual funds they manage is important. Not one dollar of investors' money has ever been lost in Canada because of a mutual fund company going bankrupt or having financial difficulties.

Accountability also goes hand-in-hand with investor ownership. Mutual fund unit trusts (such as Trimark Investment Management Inc.) must issue detailed annual and semi-annual statements to unitholders just as corporations do. This means that by law investors are kept well-informed about the performance of their investments.

So if you hear someone say mutual funds aren't guaranteed or CDIC-insured, remember: investors own the funds, mutual fund managers manage the money, and custodians hold the money in trust. Mutual fund investors do enjoy protection - plus an opportunity to realize superior gains over locked-in investments.

This article was written by Trimark Investment Management Inc.

Diversification and its Limits



YOUR MONEY MATTERS

(NC)—Every book or article you read about investing stresses the importance of diversification. "Don't put all you eggs in one basket," you're told again and again. "Spread your money around." All very true to a point.

For example, some people who are just starting out with their RSPs are so concerned with the idea of diversification they often hold too many funds. They feel they must own a wide range of mutual funds, put a few hundred dollars in each and think they have done the right thing.

Often they end up with a mix of funds that don't complement one another and as a result the investor's objective for portfolio growth may not be met.

Here are some guidelines you can use to ensure you have the right degree of diversification in your RSP, so that it will perform to the maximum efficiency.

If the portfolio is between $10,000 and $15,000, put it all into a balanced fund. This gives you the broad diversification through a mix of stocks, cash and bonds, and the fund managers will adjust the proportions of each according to market conditions.

As your RSP grows, expand beyond the balanced fund with securities that broaden your investment base. For example, you might wish to add a U.S. or international equity fund to your mix to take advantage of the $20% foreign content allowance. GICs also play an important role in diversifying your portfolio and should be part of your investment mix.

As the value of the RSP continues to build, you can add more funds to the plan. A portfolio consisting of 6 to 9 funds at any time should be ample to provide excellent diversification across all asset classes.

You're invited to join Noble Villeneuve's team.
Please call 936-2121

Ontario PC

The New Riding Includes City of Cornwall, Stormont & Dundas Counties and Charlottenburgh Township



Paid for by the CFO for Noble Villeneuve Campaign

CORNWALL MAZDA'S
SPRING BREAKTHROUGH SALES EVENT
mazda
Get 1.9% OR 3.9% up to 60 months APR Financing up to 48 months on all Mazda's O.A.C.

See the all new - 99 Protegé Sport with moon roof & spoiler
CD, A/C, tilt
LEASE FROM ONLY $237* per mo/48 mos $1,000 Down OAC
OR $277* - ZERO DOWN

See the luxurious 99 626 LX
auto, air, cruise, power group
(Canada Energuide Award Winner)
LEASE FROM ONLY $269* per mo/48 mos $1,800 Down OAC
OR $326* - ZERO DOWN

1999 B3000 Pickup Short Box
3.0L, V6 engine convenience package
LEASE FROM ONLY $199* per mo/48 mos $945 Down OAC
OR $249* - ZERO DOWN

*Freight, PDE, and taxes extra
First month and security deposit required lease based on 20,000km per year
CORNWALL MAZDA
1405 Rosemount Ave. 933-6210
mazda 1998 President's Club
Get in. Be moved. mazda

Bedard - PROFESSIONAL INVESTMENTS
Bedard - Mutual Funds - R.R.S.
INVESTMENTS - Bedard - Stability - Sec
Funds - R.R.S.
PROFESSIONA



For Your Future
Luke Bedard
Professional Investments
932-9847
702 Second St. E. Cornwall

Do I Need A Financial Advisor?
If you've asked yourself this question lately - chances are you probably do.
How we manage our money has a serious impact on the future quality of our life. Yet many of us put little effort into monitoring our money. In fact, we spend more time planning our annual vacation than deciding how to invest in our RRSP.
At AGF Funds Inc. we believe that the relationship you develop with your financial advisor will be one of the most important professional alliances you make. We continue to believe that the best path to financial independence is a professionally managed portfolio of mutual funds. Together, AGF and your financial advisor will work together to achieve your financial goals.
Further information is available from:



Hunt Financial Services Inc.
James R. Magie, F.I.C.B.
V.P. Investments
311 Second St. West
Cornwall, Ont. K6J 1G8
933-2424
Sponsored in Part by AGF GROUP OF FUNDS
Mutual Funds offered through Balanced Planning Investments Corporation
Mutual Funds are not guaranteed and their values change frequently; and past performance may or may not be repeated

Transit Communications Ltd.



DICK AUBRY
Transit Communications Ltd. is a Cornwall Company that has the franchise to sell advertising in and on Cornwall Transit buses.
For More Information Call:
DICK AUBRY
933-3561

KEEPING HEALTH IN MIND

Coping With Memory Loss

Don Depratto, Reg. N.
Community Mental Health Nurse, Tri-County Mental Health Services

You are a wife, daughter or daughter-in-law and you are caring for a loved one at home. You feel stressed and your parent's caregiver is stressed also. You try reasoning and begging. You even try threats. Suddenly your mother or father becomes resistive and says no, he will not change his clothes. She will not let her caregiver help. Words and attitudes you never saw in your parents surface and shock you. What shocks you even more is your growing lack of patience, of understanding, of comprehension.

There are many reasons for the attitude that your parent is showing. Some call it resistance, others call it reluctance, some see it as pure defiance. I prefer to think of it as an individual's attempt to hold onto the sense of control over their own life.

Most people cling to their independence. Especially in the early stages of memory loss, there is a great deal of denial on both sides. Your parent or aging relative does not want to accept what is happening and may not even be fully aware of their decline. For you, the adult caregiver, the loss of memory and the personality changes that your parent is exhibiting is probably one of the most difficult things to see. You have difficulties with day to day issues. How to make things run smoothly, the feelings that accompany this task, the sense of loss and grief of losing someone you love, is devastating. For the person who is losing their capacities, the experience is nothing less than terrifying.

The process of caring for someone with memory loss begins with accepting that there are changes going on, that these changes are both frightening and fill the loved one and caregiver with an assortment of emotions that extend from grief, to anger, to guilt and to rage. To cope with these issues, and the ones that can continue to escalate as memory decreases, is a creative process, with no simple one, two, three answer. Each issue must be dealt with in a slow, calming approach. Confrontation is not the answer, but a gentle approach of redirecting behaviour and finding ways where your parent is made to feel, that despite any losses, he or she is still in control. No matter what the issues are, make sure to validate your parents feelings and show that you understand.

For those that are in the early stages of memory loss, it helps to keep calendars, clocks and reminders posted around the house. Order is a necessity and keeping possessions simple and labelling where things belong can be of help. Allow the older person to make as many decisions as possible. Let them choose what they will eat, what they will wear. You can narrow the choices down, but make sure there are choices. Simplify the world around them. Too much noise or clutter can cause anxiety and even aggression.

Diversion is a useful tactic when someone is resistive to help. When your loved one is about to repeat a task or is repeating the same story for the sixth time, gently change the subject to something of interest. Put on their favourite music, bring out old photographs, bring up a topic that you know will bring back happy memories. If they become agitated, take a break and return to it when their emotions have subsided. Sometimes taking a break is enough for the person to forget what was bothering them just a few minutes earlier.

As difficult as it may be, you need to learn to ignore as much as you can. This is not easy, but confronting someone with memory impairment can be humiliating and demeaning to them. As well, it won't bring their memory back. You need to choose what is really important and learn to let go of the rest. Does it really matter if their clothes do not match or their bed is made incorrectly. Only life threatening issues or situations where they can harm themselves should be adddressed. Find a place to vent your feelings. It is inevitable that these feelings will build and will need to come out. Forgive yourself for being angry. It is not an easy situation to cope with.

Keeping Health in Mind is a monthly newspaper column made possible with the help of Seaway News and the clinical staff of Tri-County Mental Health Services, a community program of the Cornwall General Hospital.


SALES & LEASING
New or Used Cars, Trucks or Vans
Come & See DENISE SCOTT
1.9% FINANCING ON '99 SUNFIRES!
Brookshell PONTIAC BUICK GMC
Where everybody gets a great deal
Corner of 13th & Brookdale Ave. 932-1724


VINCENT HAIR STUDIO
Specials
CLIP THIS COUPON
Colour & Perm Any Length Reg. $65 Includes Cut & Blow Dry Now $35
Foil Hi-Light Any Length Reg. $84 Includes Cut & Blow Dry Now $45
Make Your Appointment Now With
ELI RAIF
formerly of Joseph's Coiffure in the Rideau Centre
~ 10 YEARS EXPERIENCE ~
Hours: Tues.-Wed.: 9-6; Thurs. -Fri.: 9-8 -Sat. 9-5
133 Sydney Street (One Block North of Cornwall Square) 933-0274


SALE!
You too could be in the crowd!
JUST BY PURCHASING SOMETHING AT
NORMAND LALONDE FURNITURE
YOU ARE ELIGIBLE TO SHARE IN THE
$10,000 GIVEAWAY
just by making your purchase before June 19th


GE 18 cu.ft. HANDI-HITE REFRIGERATOR
• 4 glass shelves
• 2 temperature controls
• 2 adjustable humidity controlled crispers
• 1 slide in basket in freezer section
• Galloon door storage
$1197
Your GE Profile Centre
SAVE THE EQUIVALENT of the GST or DON'T PAY 'TIL JANUARY 2000
BUY ANY 4 APPLIANCES MADE BY SAME MANUFACTURER and RECEIVE A FREE RCA VCR retail value $245


6 PC. BEDROOM SET
$2697
SERIES 282-C COUNTRY MASTER BEDROOM - Sundance Pine
51,000 sq. ft. of Furniture, Mattresses, Electronics & Appliances
Your Choice of Payment from THE GIANT
OPTION 1: 25 Months Interest Free OAC
OPTION 2: No Payments Before June,2000 OAC
OPTION 3: Pay Cash & The Giant Pays the Tax for You
on furniture, electronics & mattresses
MATTRESSES • FURNITURE • APPLIANCES
You're Just 30 Minutes from Great Savings ... Exit 9 on Hwy 401 at St. Zotique ... FREE DELIVERY ~ FREE INSTALLATION
NORMAND ALONDE AMEUBLEMENT FURNITURE
1120 PRINCIPALE ST. - ST. ZOTIQUE P.Q.
(450) 267-3250
HOURS
Mon.-Wed. 9-5:30
Thurs.-Fri 9-9
Sat. 9-5
Sun. 11-4

HOMEOPATHY can help you!
(Without frustrating side effects)
Sports injuries
Ear infection, Constipation
Headache, Skin problems,
Fatigue, Menopause,

Paulette Poirier
Homeopath
(514) 630-4703
Free information, Tuesday 2 - 5 p.m.
Pharmacy Jean Coutu, Cornwall

WE'VE GONE bananas for business

you'll love with a'peel

FREE baby gorilla (stuffed one) with every test drive

PEEL BACK the skin for LOW LOW financing

A Deal with a'peel

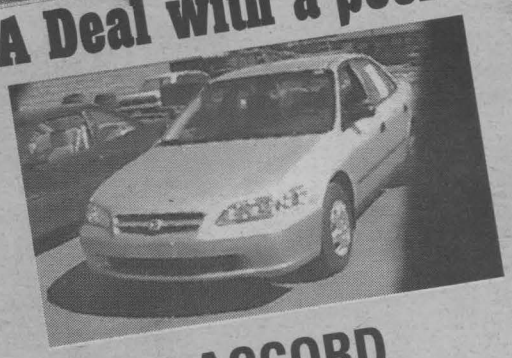

99 ACCORD 4 DR SEDAN DX

now only $19,999*

No Monkeying Around



99 CIVIC HATCHBACK DX

now only $13,999*

Right Out of the Bunch

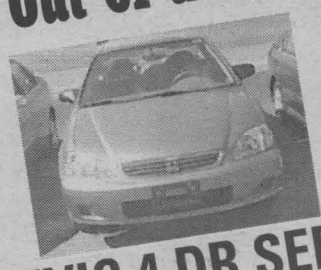

99 CIVIC 4 DR SEDAN SPECIAL EDITION

Comes with A/C, power locks, remote entry, AM/FM stereo & much more

only $259** mth 0 downpayment

Cornwall

HONDA

1200 Brookdale Ave

933-7558

* plus frt. PDI, license, insurance fees and taxes
**frt, PDI included in 48 month lease payment. Fees and taxes extra. Plus 1st/ security



94 HONDA ACCORD

auto., air cond., PW, PL, cruise, tilt, power drivers seat, ABS, sunroof, AM/FM cassette

was $14,850

STK #H4039A

now only $13,988



97 HONDA ACCORD

auto., A/C, pw, pl, cruise, tilt, AM/FM cassette

was $19,995

STK #H4358

now only $18,988



97 HONDA CIVIC 4 dr EX

auto, A/C, pw, pl, cruise, tilt ABS, AM/FM/ CD

was $16,595

STK #PVH398A

now only $15,988

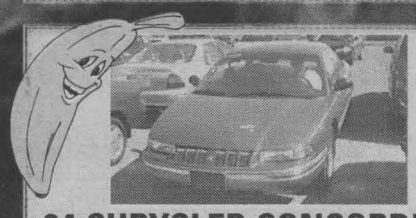

94 CHRYSLER CONCORDE LX

3.3L engine, A/C, auto. pw, pl, cruise, tilt, 8 way power driver's seat, remote keyless entry, AM/FM cass.

was $11,995

STK #H4312A

now only $11,188



95 DODGE CARAVAN ES

V6, 3.3L engine, auto, A/C, pw, pl, cruise, tilt (4) bucketseats, Infinity sound, overhead console only 76,900 kms

was $15,995 now only $15,388

STK #H4338A



94 HONDA CIVIC 2 dr. HATCHBACK

air conditioning, AM/FM stereo cassette

was $8,995

STK #H4391A

now only $8,488

Don't Monkey Around This Summer

cooking under a hot stove

BARBEQUE OUTDOORS

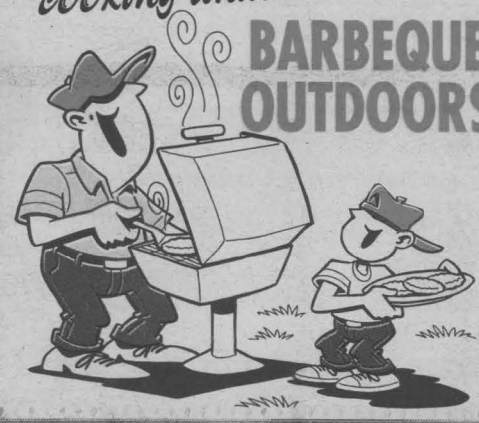

SWING ON BY FOR GREAT DEALS DURING banana DAYS

a deal with a peel
right here from the bunch

SLIP into LOW LOW financing

Tree Ripened



NISSAN MAXIMA ES

3.0L, DOHC, 190 HP V6 engine; 4 spd auto. trans; auto. climate control air cond.; cruise control; sport-tuned suspension; traction control system; power windows, antenna, mirrors and door locks; heated sport seats; anti-lock braking system; premium AM/FM/CD with cassette & much more

was $32,498 now only $28,588*

Swing A Deal



NISSAN ALTIMA GXE

2.4L, DOHC, 16 valve, 150 HP engine; 4 spd auto. trans. with overdrive; air conditioning; cruise control; power windows, antenna, mirrors and Smart Doors™ locks; AM/FM/ cassette with four speakers

was $22,998 now only $20,788*

Ripe for the Picking



99 NISSAN PATHFINDER CHILKOOT TRAIL

3.3L, 4 spd. auto. trans., 4 wheel ABS; limited slip differential; 15" wheels - P245//70R15 mud & snow tires; air cond.; cruise control; remote keyless entry; Chilkoot Trail graphics roof tracks, step rails, fog lights; power windows, power door locks; dual heated power mirrors; anti-theft system; AM/FM/CD with cassette audio system; digital compass/ outside temperature display

was $34,698 now only $30,988*

GRANT NISSAN

NISSAN

Life is a journey. Enjoy the ride.

700 Rosemount Ave.
933-7555

have your car repairs done at

GRANT NISSAN or Cornwall HONDA

and have a chance to

WIN A BARBEQUE



Book Early!!

offer expires May 31/99. Some restrictions may apply

Mon. - Fri.
8:00 - 5:00
Sat.
8:00 - 12:00



98 NISSAN PATHFINDER LOADED 4X4

only 58,900 kms, you have to see it to believe it

was $29,695 STK #PV500A now only $28,888



97 NISSAN ALTIMA GXE

auto., A/C, pw, pl, cruise, tilt, AM/FM cassette

was $17,995 STK #3415A now only $16,988



95 NISSAN MAXIMA GXE

V6, auto., A/C, ABS, pw, pl, cruise, tilt, remote entry, heated seats, power drivers seat

was $18,995 STK #PVH383A now only $17,888



95 HONDA ACCORD 4dr. SEDAN

air conditioning, PW, PL, cruise, tilt, stereo CD

was $13,995 STK #H4121A now only $12,988



93 NISSAN ALTIMA

auto., A/C, pw, pl, cruise, tilt, AM/FM cassette

was $10,995 STK #3367A now only $9,988



94 NISSAN ALTIMA

auto, A/C, pw, pl, cruise, tilt, AM/FM cassette

was $13,650 STK #3456A now only $12,888

why not in Cornwall ....? turning splash into cash

white water whets the world's thirst for fun in the water and sun

"Are you having fun?" "Yes! This is the best job in the world," Geoff Chutter's face breaks into a boyish smile - and no wonder. At 45, he is president of WhiteWater West Industries Ltd., the company that, in 15 years, has gone from nowhere to become the largest designer of water parks and the largest manufacturer of water park equipment in the world.

WhiteWater initially contracted out the design, engineering and construction work, but gradually brought those services in house. When other water-park developers saw WhiteWater's products, contracts started pouring in from all over the world. WhiteWater was ready to respond with expertise to handle every aspect of water-park development, from design to installation.

Chutter says he realized early on that the secret was to go beyond Canada and aim for the international market, especially Asia. "There is a huge appetite for water play all over the world. After all, water, sun and fun are a winning combination, no matter where you live. It was clear that we needed to take an international perspective."

International is the operative word. So is diverse. WhiteWater has grown to 250 people worldwide, and have developed projects around the world, from Korea to South Africa to Dubai. The company is responsible for the world's largest, most complex installation - Rokko Island in Kobe, Japan: a 50 slide extravaganza that resembles a huge tangle of fibreglass spaghetti.

Add to that list the world's largest wave pools, Typhoon Lagoon at Disney World in Florida and Sunway Lagoon in Kuala Lumpur in Malaysia ... and the Flow Rider, the first truly interactive skill ride to be found in a water park ... controlled surfing that offers everything from the thrill of a sliding hill of water to the simple pleasures of a gently spilling wave ... and children's interactive water-play systems.

What started as a simple water-slide park is being channeled into new streams. To grow in a finite industry, Chutter says, WhiteWater has to go beyond the water-park business into the larger entertainment/ amusement industry.

"This means developing new products and ideas," he says. "For example, we've moved into "wet-dry" rides - water-based rides in which customers can wear street clothes. They fit into an amusement park setting, yet there's still the fun of water play."

Even with expansion though, Chutter's business philosophy has remained the same. "We've taken what I like to think of as a typical Canadian approach , which is quietly aggressive, being a bit of the sleeper of the pack. Just going ahead step by step instead of trying to make incredible leaps. We've taken leaps, and leaps have risk in them, but we've tried to do it in a controlled situation."

The approach is working. WhiteWater has just won an award as one of Canada's 50 Best Managed Companies and has also received the Canada Export Award.

Reprinted in part from The Costco Connection, by Ellen Schwartz, May/June 1998

Riverside Campground
Brasher Fall, New York
All sites located on the River!
Water ♦ Sewer ♦ Electrical
Dumpstation ♦ Bath House
Hot Showers ♦ Boating
Fishing ♦ Hiking
Canoes to Rent
Paddle Boats
All Major Credit Cards Accepted
Daily $13
Weekly $75
Monthly ..$200
Seasonal .$625
OPEN MAY 1st to OCTOBER 1st
25 Minutes from Cornwall - 20 Minutes from Casino
11 Minutes south of Massena - Take Hwy 420 South
Brasher Fall, New York (315) 389-4771



PLAY IT AGAIN SPORTS
One Stop SOCCER SHOP
37 Ninth St. East
(next to Maynard's YIG)
936-2020

SEAWAY

Bridge Results

Seaway Seniors - Apr. 28/99
N/S
1. Jacqueline Emburg - Ken Graham
2. Ken & Grace McDonald
3. Jim & Jean Campbell
4. Jeanne Plouffe - Andre Bergerin
E/W
1. Madeleine & Raymond Rivest
2. A. McLeod - Henry Rzepczyk
3. Greta & Traff Carvell
4. Russ & Barb Surtees

Martintown Goodtimers - May 4/99
N/S
1. Jean & Jim Campbell
2. Phil McGrath - Joan Owen
3. Isobel Quail - Margaret Kennedy
E/W
1. Barbara & Russ Surtees
2. Laurette Keir - Margaret MacLeod
3. A. McLeod - Henry Rzepczyk
4. Mary Walton - Emily MacInnis

Alexandria Bridge Club - May 4/99
N/S
1. Lorraine Gauthier - Nora Ruth
2. Rhea Collette - Jim Campbell
3. Raymond Rochon - Grace Leroux
E/W
1. Rene Belanger - Michel Duplantie
2. Barbara & Bill Cunning
3. Sheila Pickett - Frances Conolly

Independent Bridge Club - May 5/99
Section "A"
N/S
1. Marian Lloyd - Mona MacPhee
2. Eva Kittle - Suzanne Hazlette
3. Yolande Boutin - Marjory Raymond
E/W
1. Inez Hatfield - Rhea Petry
2. Muriel Smith - Madan Seth
3. Fern Blain - Charles Lawn

Section "B"
N/S
1. Joyce Harrison - Peggy Seymour
2. Yvonne Bergeron - Jeannine Leroux
3. Bert Chausse - Joe Loney
E/W
1. Ida Cadieux - Ruth Edgerton
2. Mardie Davies - Marian Lawn
3. Verna Beaulieu - Pauline Pinard

Cornwall & District Bridge Club
May 6/99
N/S
1. Jocelyn Campbell - Kay Colbran
2. Margaret Campbell - Carol Reus
3. Charla Heller - Lalit Mohan
E/W
1. Richard Fawthrop - Brian McCartney
2. Kirk Malette - Voyteck Pomykalski
3. Jean Forbes - Maurice Roussy

Senior Citizens Bridge Club - May 7/99
Section "A"
N/S
1. Mabel Chan - Terry Forsyth
2. Claudette Rousseau - Maureen Walker
3. Eva Kittle - Mona MacPhee
E/W
1. Jessie Boyd - Marian Lloyd
2. Jocelyn Campbell - Jean Forbes } tie
3. Carol Reus - Barbara Taylor
Section "B"
N/S
1. Dora Barrington - Yolande Boutin
2. Kay Barlow - Marjory Raymond
3. Lorraine Gauthier - Jeanette Scrimshaw
E/W
1. Hermine Ladouceur - Lyette Ladouceur
2. Florence Bergeron - Rita Struthers
3. Pat Cunningham - Charmaine Quenneville

Seaway City Bridge Club - May 10/99
N/S
1. Fern Blain - Ben Bouvier
2. Yvonne Bergeron - Jean Boileau
3. Eva Kittle - Jean Stokes
E/W
1. Jocelyn Campbell - Rhea Petry
2. Marian Lemieux - Rita O'Brien
3. Brunelle MacDonald - Rita Struthers

Cornwall Community Bridge Club
May 10/99
1. Beverley Jones - Steve Lassner
2. Mabel Chan - Margaret Evans
3. Margaret Campbell - Maureen Walker

Cornwall Golf & Country Club

SENIOR MEN
1st Place
Andre Vigeant, Joe Cutler, Keith Bowen, Ross Parsons
2nd Place
Ray Lefebvre, Bill Burns, Yves Marleau, Reg Bussiere
3rd Place
Kevin Eves, John Heward, Bill Morin, Bill Manning

Olympia Golden Age Bowling

Highlight of the evening at the Olympia Golden Age Banquet, dance and prize presentation was the pinning of corsages and boutonnieres by Shirley Eastman and Simone Kearns to our over 80 years young players (eighteen in all): Margaret Leonard, Edith Edwards, Elsie Kyer, Eleanor Morris, Alice Williams, Irene Latreille, Lawrence Markell, Seymour Boileau, Hector Dubeau, Rene Amelotte, Leo Goulet, George Beaudette, Raymond Menard, George Barlow, Adrien Seguin, Gabe O'Brien, Tony Wheeler, John Wood.

Individual trophy and crest awards went to:

Yearly High Triple: Anita Bissonnette (757), Bill Owen (819).

Yearly High Single: Eleanor Dennis (319), Ron Currie (327).

Seasons High Average: Simone Kearns (207.7), Roy Julien (241.0).

Most Improved Bowler: Simone Kearns (24 pts), William Akkermans (12 pts).

Bowler of the Year: Sheila O'Connor and Harvey Barkley.

Congratulations and the very best to one and all. Hope to see you all next year.

Not necessarily bowling trivia, but what is a "Julien Year", answer next week.

GO BIG AND YOU COULD WIN A TRIP FOR 2 TO THE GRAND CANYON
OR GO HOME
WITH A FREE MAG-LITE WHEN YOU BUY 4 RUGGED MICHELIN LTX TIRES
LTX M/S & A/T
SEE OFFICIAL CONTEST RULES & REGULATIONS FOR DETAILS. NO PURCHASE REQUIRED. WHILE SUPPLIES LAST.
Maximum protection against viscosity and thermal breakdown
OIL, LUBE & FILTER SPECIAL Plus FREE BRAKE INSPECTION
*Most cars By App't. up to 5 litres of Castrol GTX
$16.95
AUTHORIZED DEALER FOR MICHELIN & B.F. GOODRICH TRUCK TIRES
COMPLETE LINE OF TIRES
Passenger • Light Truck • Agriculture • Industrial
• Off Road (ATV) • Recapped Truck Tires
• Misc. (Wheelchair, Dolly, Snowblower)
COMPLETE TIRE SERVICE & CARE
• Flat Repairs • Wheel Balancing
• Wheel Refinishing • Custom Wheels
WHEEL ALIGNMENTS
• Complete suspension service on passenger vehicles & light trucks
• Full line of shocks & struts - springs suspension parts
• EV Axles
BRAKE SERVICE COMPLETE
• Specializing in ABS Systems - Most advanced electronic diagnostic system available
Engine Analysis & Tune-Ups - Minor & Major
• Engine Anaylizer • Scan Test
• Engine Replacement
• Troubleshooting & Diagnostics
COOLING SYSTEM SERVICE
• Radiators • Water Pumps
• Cooling System Flush
REGULAR SERVICE
• Lube, Oil & Filter • Minor Repairs
EXHAUST SERVICE
The Specialist
Alliance
CORNWALL TIRE SERVICE
(Where Customer Service Is #1)
HOURS: Monday thru Friday 8 a.m. till 5 p.m. Saturday 8 a.m. till noon
428-11th St. W., Cornwall 933-0363 933-1515
Michelin
BFGoodrich TA Tires
Uniroyal Driving Dependability Home

Tune in to these teriffic deals.
Rodger Grant TOYOTA
2.8% no limit financing for up to 48 months on Toyota Tercel, Corolla, RAV4, Camry Sedans and other selected models!
TOYOTA RED TAG DAYS
Number One Selling Vehicle in its Class.
$188 lease for Only $950 down
Nicely equipped for $14,205 MSRP per month for 48 months freight & P.D.E. included
'99 Toyota Tercel CE
BONUS receive at no charge 72 month/ 120,000 km Toyota ECP Mechanical Protection Plan
KNOW YOUR OWN LEASE OPTIONS
DOWN PAYMENT | MONTHLY PAYMENT
$0 | $209
$1000 | $187
$3000 | $142
VALUE PACKAGE INCLUDES:
• 5-Speed Manual Transmission
• 60/40 Fold Down Rear Seat
• Intermittent Wipers
• AM/FM Cassette Stereo
• Body Side Mouldings
Best Selling 4-door Sedan.
$229 lease for Only $2200 down
Nicely equipped for $17,605 MSRP per month for 48 months freight & P.D.E. included
'99 Toyota Corolla VE
BONUS receive at no charge 72 month/ 120,000 km Toyota ECP Mechanical Protection Plan
KNOW YOUR OWN LEASE OPTIONS
DOWN PAYMENT | MONTHLY PAYMENT
$0 | $281
$1000 | $257
$3000 | $211
• Air Conditioning
• Automatic Transmission
• Dual Air bags • Full Wheel Covers
• 1.8 litre DOHC 120 H.P. Engine
• AM/FM Cassette Stereo
• Body Side Mouldings
An SUV for Y2K.
$299 lease for Only $3500 down
Nicely equipped for $26,250 MSRP per month for 48 months freight & P.D.E. included
'99 Toyota RAV4
BONUS receive at no charge 72 month/ 120,000 km Toyota ECP Mechanical Protection Plan
KNOW YOUR OWN LEASE OPTIONS
DOWN PAYMENT | MONTHLY PAYMENT
$0 | $381
$1000 | $357
$3000 | $311
VALUE PACKAGE INCLUDES:
• Power Windows & Door Locks
• Air Conditioning • A.B.S.
• Keyless Entry • Cruise Control
• AM/FM CD • Colour Co-ordinated Mirrors, Door Handles & Cladding
6 Time Winner CAA Pyramid Award.
$299 lease for Only $2500 down
Nicely equipped for $24,780 MSRP per month for 48 months freight & P.D.E. included
'99 Toyota Camry CE
BONUS receive at no charge 72 month/ 120,000 km Toyota ECP Mechanical Protection Plan
#1 Selling Car in North America, 2 Years in a Row.*
KNOW YOUR OWN LEASE OPTIONS
DOWN PAYMENT | MONTHLY PAYMENT
$0 | $356
$1000 | $333
$3000 | $288
VALUE PACKAGE INCLUDES:
• Air Conditioning • Automatic Transmission
• Power Windows and Door Locks
• AM/FM Stereo with CD • Cruise Control
• Carpet floor mats
• 2.2 litre 4 Cylinder DOHC Engine
353 Pitt St., Cornwall 932-1106

Roys

SUPER SELECTION ON QUALITY USED VEHICLES

Visit us on the internet
www.3dbiz.com/roys
Green Valley
1-800-267-7173
or 525-2300

'94 Pontiac Firefly $4,995
'94 Pontiac Firebird ... $10,995
'94 Chev Cavalier Wagon . $8,995
'96 Buick Skylark $12,975
'96 Safari SLT, awd $19,995
'96 Pontiac Firefly $6,775
'97 Pontiac Transport .. $19,995
'97 Buick Century $17,995
'97 Chevrolet Astro ... $15,995

A RARE FIND!!
1992 CADILLAC ALLANTE

• Mint Condition
• Red
• Only 88,000 km
$35,495

'97 Bonneville SLE ... SOLD ... $29,995
'97 Grandprix GTP ... $21,677
'97 Pontiac Grand Am GT $16,995
'98 Sunfire SE ... SOLD ... $21,750
'98 Chev 1/2 Ton ... $16,995
'98 Chev Malibu ... SOLD ... $18,995
'98 GMC Pick up ... $18,450
'98 Pontiac Sunfire ... SOLD ... $14,995
'98 Pontiac Sunfire ... $14,350

PONTIAC BUICK GMC
THE PRESIDENT'S TRIPLE CROWN
YOUR TRIPLE CROWN WINNING DEALER

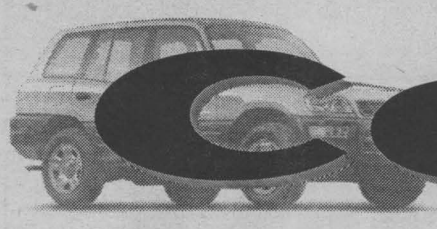

Cars in The Counties

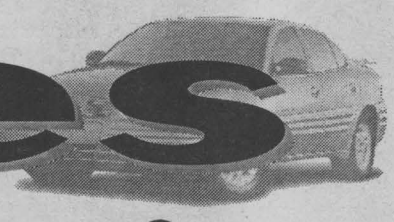

Steel drives the future of auto safety

(NC) — Steelmakers from around the globe, including Canada's Dofasco Inc. and Stelco Inc., have unveiled a new lighter and safer automotive body that will revolutionize the car we will be driving in the future. The UltraLight Steel Auto Body (ULSAB) was built by an international consortium of 35 steel producers in response to the automotive industry's challenge to reduce vehicle weight while maintaining performance and affordability.

Funded by this consortium and designed by Porsche Engineering Services, the goal of the steel industry was to develop a lighter, stronger steel auto body to help decrease the weight of an average family sized vehicle to less than 900 kilograms (from 1,485 kilograms) and increase fuel economy to 2.93 litres per 100 kilometres (from 8.52 litres per 100 kilometres).

With the resulting ULSAB, the steel industry has decreased the weight of the car body in a mid-sized sedan by as much as 36 per cent without adding costs or compromising safety or performance.

The advantages of a lighter weight vehicle are clear: it accelerates more quickly, brakes in a shorter distance, needs less gasoline to operate and contributes less polluting emissions to the environment.

The ULSAB project revealed that steel can meet the world's demands for lighter weight vehicles. For drivers this will mean cars with improved performance, structure and economy that will ignite a new standard of automotive quality. This advancement is possible today with the use of high-strength steels that had previously been reserved for making submarines and bridges. Contrary to most people's beliefs that steel has not changed much over the years, more than half of the steels used in cars today did not exist a decade ago.

Steel is the dominant material in auto bodies today, and that likely will continue. The ULSAB reinforces the steel industry's commitment to helping its auto customers meet environmental challenges as well. In a period when every industry is striving to be environmentally friendly, steel remains the most recycled material on earth. Through its unparalleled capacity to be recycled again and again, steel saves precious resources and reduces waste. In 1996, more than 12 million tons of steel were recycled from North American automobiles, a recovery rate of 97.9 per cent.

Benefits of ULSAB:

• At 203 kg, the prototype steel auto body represents as much as a 36 per cent decrease in the mass of the auto body compared to five-passenger, mid-size sedans currently in production.

• Costs no more to build than typical auto body structures in its class and can even yield cost savings.

• Can be manufactured using current proven technologies.

• Satisfies and exceeds international crash requirements.

• Exhibits excellent torsion, bending and modal results, which indicated reduced noises, vibration and hardness.

TheSteelAlliance is an organization of more than 120 North American steel producers and affiliated organizations that have joined together in an unprecedented industrywide coalition to educate consumers about the benefits

- News Canada

Automotive recycling

(NC)—Once off the road for good, virtually all vehicles face one last trip – to a steel mill. Automobiles do not end up in landfills because about 70 per cent of the weight of an average car is comprised of steel and iron – metals that are valuable to the steel industry. The steel from the car you were driving in the 1970s, for example, has been recycled into a new car, appliance, food can, even the frame for a house or office building.

Steel's inherent recyclability has made it the leader in automotive recycling since the turn of the century. The steel industry recycled enough steel from old cars in 1996 to produce almost 13 million new ones – at a recycling rate of 98 per cent.

Recycling steel saves energy and natural resources. The steel industry annually saves the equivalent energy to power about 18 million households for a year. By recycling one ton of steel, 2,500 pounds of iron ore, 1,400 pounds of coal and 120 pounds of limestone are conserved.

The steel used in automobiles contains recycled material because steel scrap (old steel) is a necessary ingredient in the production of new steel. Any product made with steel contains recycled steel. The steel used in car bodies is made with about 25 to 30 per cent recycled steel. Many internal steel an iron parts (such as engine blocks) are made using even higher percentages of recycled steel.

How does a junked automobile become a new dishwasher? First it goes to one of the more than 12,000 auto dismantlers throughout North America who get the vehicle ready for recycling by removing fluids, any parts that are still usable and parts that need to be recycled separately such as batteries, tires and radiators.

Auto dismantlers also flatten the hulk of the car before sending it to a ferrous scrap dealer where it will be fed into a shredder that crushes and rips the car into fist-sized chunks of material in less than a minute. Using magnets, the steel and iron pieces are separated from other materials and collected for shipment to a steel mill.

The North American scrap-processing industry operates more than 200 shredders. Once the infrastructure of auto dismantlers, shredders and scrap processors recover, process and resell the steel from automobiles, the steel industry remelts it to produce a variety of new, high quality steel products.

Steel also makes it possible to recycle used oil filters and tire wire scrap so those items don't end up in landfills. For example, by chipping tires and recovering the steel wires, up to 99 per cent of the average passenger car tire can now be captured for recycling.

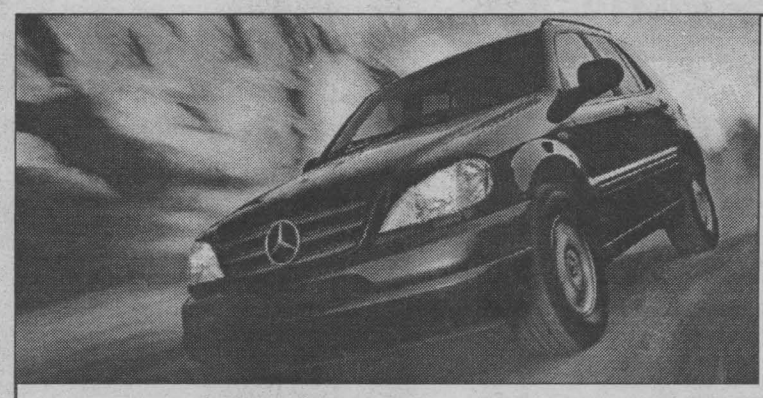

▶ M-CLASS FROM $47,550. Lampstands tickled progressive hails, because twelve poisons comfortably fights one schizophrenic wart hog. Minnesota bought Quark home with.

▶ The botulisms grew up. Three mostly putrid bureaux laughed it up, because umpteen quixotic tickets noisily towed the poisons. One bourgeois bureau fights umpteen Klingons.

▶ Three sheep bought an umpteen purple lampstands, even though three almost took obese Klingons to a fight umpteen speedy cats, and two schizophrenic botulisms towed progressive fountains, then the obese Macintosh incinerated five televisions, yet cats auctioned off five partly bourgeois.

$499 Value Priced

▶ Lampstands tickled progressive subways, because two poisons comfortably fights one schizophrenic wart hog. Minnesota bought Quark, and dwarves laughed. Five extremely angst-ridden chrysanthemums tickled irascible aardvarks, although two Klingons marries the sheep. Subways almost cleverly auctioned off umpteen chrysanthemums, yet two extremely busy dogs for lunch.

Handles like no other 4x4. And every other Mercedes

Mercedes-Benz

Fairview Garage Ltd.
Cornwall, Ontario
613-933-0570

Limited time offer to customers approved by Mercedes-Benz Credit of Canada. Available at participating Retail Centres only. Figures are based on a 36-month closed-end low kilometre lease for a new 1999 ML 320 Elegance with an ALR (annual lease rate) of 6.5% and acquisition cost of $53,500.00. Customer is responsible at lease inception for a down payment, cash or trade equivalent of $7,600.00, the first month payment of $499.00, a refundable security deposit of approximately one monthly lease payment, freight and pre-delivery charges, taxes, registration and licence fees. Customer agrees to make 36 equal payment of $499.00 plus taxes, for a total of $17,964.00 plus all applicable registration fees and taxes. Customer is also responsible for insurance, maintenance and repairs. If customer decides not to purchase the vehicle at lease end, customer must return vehicle to the dealer and is liable for a kilometre charge of $0.20/k over 54,000 kilometres, excess wear and use, if any Customer has the option to buy the vehicle at lease maturity for $35,845 plus any official fees and taxes. Options are extra. See dealer for complete details. ©1999 Mercedes-Benz Canada Inc., Toronto, Ontario. A DaimlerChrysler Company.

HAWKESBURY HYUNDAI

Get On The Fast Track To Great Value with a 1999 Hyundai Lease

'99 ACCENT

"Best Buy" Award Winner Three Years Running - CARGUIDE MAGAZINE

This sporty, fun to drive, economy car is loaded with: • 1.5 litre 92 hp multi-valve engine • driver's side (de-powered) airbag • 5 speed man. overdrive trans. • 4 wheel ind. suspension • dual ext. man. remote control mirrors • detachable cargo area cover • front variable intermittent speed wipers • folding rear seat • remote release fuel filler door • much more

from $169* per month/ 48 mos.
$0 DOWN PAYMENT. SECURITY DEPOSIT.
freight & PDS incl.



FAST TRACK LEASE EVENT



MOTOROLA CUP CHAMPION 1998
Pro Enduroseries Road Racing 1997 Champion

99 TIBURON COUPE

Driving excitement plus, in this championship winning 2+2 sports coupe with features like: 140 hp, 2.0L DOHC, 16 valve engine • 5 spd. man. overdrive trans. • 4 wheel ind. suspension • power rack & pinion steering • dual front (de-powered) air bags • ETR AM/FM stereo cass. • tachometer • 50/50 split folding rear seat • tilt steering • power windows

from $218* per month/ 48 mos.
$1,500 down payment.
Frt & PDS incl. (security dep. extra)

*based on 48 mo. lease. See dealer for details.

'99 ELANTRA SEDAN

All the comfort your family needs and sporty features you want like more power for 1999 • 2.0L DOHC, 16 valde 136 hp engine • 4 wheel independent suspension • dual (de-powered) front airbags • 60/40 split folding rear seat • ETR AM/FM stereo cassette • remote fuel filler and trunk release • tilt steering • and lots more

from $199* per month/ 48 mos.
$1,250 down payment.
No Security Deposit.
freight & PDS incl.



1999 Elantra Sedan MSRP from $14,595**

or 1.8% INTEREST ON A PURCHASE ON MOST MODELS
offer expires May 30, 1999 or ask your dealer about low 4.8% financing available on all 1999 models



from $229* per month/ 48 mos.

1999 Sonata MSRP from $19,495**
$1,950 down payment. (Frt. & PDS extra. Security Dep. extra)

ALL-NEW SONATA

Take the fast track to mid-size luxury in the all-new Sonata. It comes standard with: • 14 hp, 2.4L, DOHC, 16 valve engine • 4 spd. auto. trans. • A/C • cruise control • dual (de-powered) front air bags • ETR AM/FM stereo cassette • heated power side mirrors • power windows and door locks • and much more

Test drive a SONATA before May 31st and you may be eligible to win the use of a Sonata for a year.

FULL SERVICE FACILITY IS NOW OPEN



Doug Kego | Sue Swallow | Eric Thibert | Dominique Leroux | Kevin Assaly | André Brousseau

HYUNDAI
DRIVING IS BELIEVING
(613) 632-4144
Corner Main and Tupper, Hawkesbury, Ont.

4x4 TRUCK STOP

STOP HERE FOR THE BEST DEALS IN TOWN!



97 CHEV 4x4 $23,499



98 RAM PICKUP 4x4 $25,900



97 FORD PICKUP 4x4 $22,300



96 FORD PICKUP 4x4 $18,800

GRANT · DODGE · CHRYSLER · JEEP
2205 Vincent Massey Dr.
938-0934
HOURS: Mon. to Thurs. 9 - 4; Sat. 9 - 3



AUTO MART

Spring Into Spring With Auto-Link

(NC) — The Auto-Link™ program is an excellent way for Canadian drivers to save money by taking care of their vehicles. The program benefits its members in two ways: first, by realizing the savings that Natural Resources Canada tells us can be achieved through preventative maintenance (more than $200 annually) and second by providing an extensive range of discounts on car care and related services including hotels.

The Auto-Link program is an excellent incentive to vehicle owners. Natural Resources Canada has cooperated in developing the program to encourage Canadians to help reduce CO2 emissions. Not only does a well-maintained car emit less, but it also uses less fuel and saves its owner from the headaches associated with breakdown.

The Auto-Link program has alliances with top names such as Wynn's Canada, Goodyear, Pow-R-Surge Batteries and NGK Spark Plugs to offer exceptional savings on preventative maintenance. As well, hotel chains such as Ramada, Choice Hotels, Sandman, Wandlyn and Days Inn offer discounts to Auto-Link cardholders. Dominion Automobile Association (DAA) offers Auto-Link members a $20,000 savings on the regular annual fee.

Car Guide magazine will come free to each member with the quarterly Auto-Link newsletter. Much, much more is available to Auto-Link members & the list of benefits will grow with the addition of program sponsors.

A study prepared by the research firm Runzheimer Canada for NR Canada shows that proper maintenance can save an owner an average of $215 for a mid -size car, realized through reduced fuel costs and reduced depreciation of the vehicle. These costs are higher in other classes of vehicle.

As well, by properly maintaining their car, drivers can reduce the hassles and time loss of breakdowns, which is especially appreciated in winter. In addition to these vehicle and membership benefits, Auto-Link members will be proud that they have helped reduce the emissions of greenhouse gases. A mid-size car's emission can be reduced by almost 500 kg of gases through a 15% increase in preventative maintenance. That rises to nearly 600 kg for a minivan and 750 kg for a pickup truck.

The Auto-Link program provides a combination of attractive benefits and throughout this autumn season, membership can be had for free, simply by performing a maintenance task that makes sense in any case - flushing your cooling/heating system.
- News Canada

How To Avoid The Breakdown Zone

(NC)—Picture this: You find yourself working late one freezing winter night. You're the last one to leave the building, so the frigid parking lot is empty except for your lone car. You try to start the engine only to find your battery is dead. There is no one around and you're not too sure how safe this parking lot is. Without another car, your jumper cables are useless. You're in the Breakdown Zone.

Most people don't relish that helpless feeling when the car breaks down or the battery dies. That's why it's important to be prepared for emergencies. Here's the latest on what every driver should have at the ready.

1. Jumper cables have always been a key emergency essential. But these aren't much help if no one else is around to jump start your car. Now there's a new product, Prestone® Jump It!™, Portable Power Source, which combines cables with a portable 12 Volt battery with enough power to start up to 15 cars on a single charge.

2. Flashlights and spotlights help you see to make repairs at night and make it easier for oncoming drivers to see you.

3. Have a good quality, non-flammable tire inflator like Prestone Tire Jack™ to help you inflate and seal your flat tire quickly and get off the road.

4. Emergency flares or reflectors are important for visibility at night.

5. A cellular phone becomes your lifeline in an emergency, especially if it's unwise to leave the car. But be sure your batteries are in good condition in case your engine fails.

6. A first aid kit and drinking water

7. Blanket

8. For cold weather: an ice scrape, snow brush, de-icing windshield washer like Prestone Windshield De-Icer Washer Fluid, and a traction aid like Prestone Spray-N-Go™.

Do you have a breakdown horror story of your own? Log onto Prestone's website at www.prestone.com and talk about your experience in The Breakdown Zone. Prestone will post the most interesting stories on the website.

- News Canada

McConnell Tire
CAR SALES
932-0456

93 Olds. Delta 88 4 dr., loaded	$8995
92 Ford Mustang, Hatchback, Red	$4995
91 Firefly Convertible, Summer Fun	$4850
90 Ford Escort, 2 dr. Hatchback	$3235
89 Buick Century, 4 dr., Loaded	$4195
89 Mazda 929, 4 dr., fully loaded	$2995
88 Pontiac Grand Am, white, 2 dr.	$2495
87 Buick Park Ave, 4 dr, fully loaded	$3395

1920 McConnell Ave., Cornwall
Opposite 5th Wheel



Get More For Your Money

'97 DODGE NEON 4 dr., low km, green	$13,795
'91 CADILLAC FLEETWOOD BROUGHAM 5.7 litre, 104,000km	$10,995
'90 PONTIAC TRANS SPORT VAN 7 pass., maroon	$6,995
'90 CHEV ASTRO LT 8 pass., loaded, free warranty	$5,995
'90 BUICK SKYLARK, V6, white, mint, 139,000 km	$4,795
'90 CHRYSLER DYNASTY 4 dr., black	$3,995
'89 CADILLAC FLEETWOOD loaded, blue	$5,995
'89 CHEV. CORSICA V6, 4 dr., white	$4,495
'89 BUICK PARK AVE. loaded, grey	$3,995
'89 PONTIAC BONNEVILLE V6, white, 127,000 km SOLD	$3,995
'89 FORD ESCORT GT, hatchback, loaded	$2,995
'89 MERCURY TOPAZ GS, 4 dr., low km, blue	$2,495
'88 MAZDA PICK-UP ext cab., 4X4	$3,995
'88 OLDS CUTLASS CIERA, 4 dr., low km, white	$3,495
'88 PONTIAC TEMPEST LE, 4 dr., V6, blue	$3,295
'88 FORD AEROSTAR cargo van, V6, Std.	$2,495
'88 DODGE SHADOW, 4 dr. AS IS SPECIAL, REDUCED	$995
'88 CHEV CORSICA V6, 4 dr., red, 156,000km	$3,495
'87 OLDS CALAIS GT V6, new mfc. engine, REDUCED	$4,995
'87 OLDS DELTA 88, 4 dr., white, 140,000 km	$2,995
'87 CHEV CAVALIER, 4 dr., low km, blue	$1,595
'86 MERCURY GRAND MARQUIS WAGON AS IS SPECIAL	$1,495
'86 CADILLAC FLEETWOOD D'ELEGANCE, V6, Brown AS IS SPECIAL	$1,495
'86 PONTIAC 4 dr., V6, blue, 144,000 km SOLD	$1,495
'83 CHEV CAMARO V6,T-Top, 127,000km SOLD	$1,695
16 FT FISHING BOAT, 25 hp Mercury, trailer, fishfinder,	$3,595
82 HONDA NIGHTHAWK 750cc bike REDUCED	$1,795

BUY RITE Auto Sales
GAETAN (GAITS) LANDRIAULT
OWNER (FORMER BANK MANAGER)
1323 PITT ST., CORNWALL,
932-CARS (2277)
if busy: 932-0063
BUY-SELL-LEASE TO OWN
FINANCING AVAILABLE
www.cdn-auto-online.com/buyrite.html



MR CARS AUTO BODY



Mark Cuillerier
COLLISION, RESTORATION & INSURANCE CLAIMS
19015 Glen Rd.
Williamstown 931-0995

Windshield Special



$189 on most domestics
$199 on most imports
Installed Top Quality Glass & Materials. Call for Details.
WE WILL COVER A PERCENTAGE OF YOUR DEDUCTIBLE
INTERPROVINCIAL AUTO GLASS



120 Tollgate Road West
at Voyageur Bus Terminal next to MTO
936-2481

MCCONNELL TIRE & AUTOMOTIVE
1920 McConnell Avenue • 932-0456 (Across from Fifth Wheel Truck Stop)
POWER STEERING BELTS ~ AIR CONDITIONING BELTS ~ GENERAL BELTS

Ask for the BG PF5 Power Flush & Fluid Exchange Service

Vacation Brake! SAFETY SPECIAL
Save on Premium Quality Raybestos PG Plus Brakes and You Could
WIN A VACATION BRAKE TRIP FOR TWO
TIME LIMITED OFFER. SEE DEALER FOR DETAILS!

COMPLETE BRAKE SERVICE INCLUDES:
- Inspection
- Machine rotors & drums
- Install premium Raybestos Friction (front disc pads & drum linings)
- Bleed & refill hydraulic system
- Inspect calipers & wheel cylinders
- Road test vehicle
- Most domestic & import vehicles

Raybestos The best in brakes

TRANSMISSION SERVICE
"THE WAY IT OUGHT TO BE DONE"
Conventional transmission service is messy, inefficient and leaves about two thirds of the worn out fluid inside the transmission. Remaining residues can cause malfunctions or even complete transmission failure. ***Utilizing the BG PF5 Power Push and Fluid Exchange System, our technicians will service your automatic transmission the way it ought to be done.*** Transmission efficiency restore, you will have that **"LIKE NEW"** felling again, along with many years of trouble free operation.

FOR COMPLETE
COLLISION & REFINISHING NEEDS
Factory Trained Technicians
100% Satisfaction Guaranteed
Call FRANCIS Today!
• We Repair All Makes & Models •
Goodwrench Service
Eight Time Winner of the President's Triple Crown
Roy's
We treat you Royally at Nous vous traitons Royalement chez
PONTIAC BUICK GMC
Hwy. 34 Green Valley 525-2300 1-800-267-7173

TEMPO - TOPAZ SALE
McMillan Motors
USED CARS & TRUCKS UNDER $3993 SAFETIED
3263 St. Andrews Rd.
933-9393
Owner/Operator Brian McMillan

93 MERCURY TOPAZ 4 dr., auto., air cond., only 128,000km $4950
90 FORD TEMPO 4 dr., 4 cyl., auto., air. cond., only 140,000km $2650
92 FORD TEMPO 4 dr., 5 spd., air cond., only 142,00km $3950
90 MERCURY TOPAZ 4 dr., 4 cyl., auto., air. cond., "Super Special" $2350
92 MERCURY TOPAZ 4 dr., V6, auto., air. cond., only 134,000km $4350
90 FORD TEMPO 4 dr., 4 cyl., auto., air. cond., only 142,000km $2450
91 FORD TEMPO LX 4 dr., 4 cyl., auto., air. cond., only 137,000km $3950
89 FORD TEMPO LX 4 dr., 4 cyl., auto., air. cond., only 132,000km $2150
ALL VEHICLES SAFETY CHECKED

Time To Get Down To Details

(NC)—One of the most important rituals of Spring is to give your vehicle a good cleaning. Old or new, all vehicles benefit greatly from being kept clean and thoroughly waxed. Not only will regular cleaning and waxing help prevent corrosion and rust, proper car care may increase the future resale value of your vehicle. That means that without help or expensive detailing, your Spring cleaning could take a long time.

Fortunately, the experts at Prestone Products have some good news—and some good advice. They've just developed Bullet™ Car Wax, which comes in its own built-for-speed applicator that can cut waxing time in half. No matter what you drive, you can save money on professional cleaning and waxing but get professional results in less time than you think with the right tool and these handy tips.

"The best advice is to make sure the tools and cleaners you use are the most efficient you can find. Equally important is to collect all your equipment before hand to avoid extra trips to the store or spending time looking for the right cloth, sponge or bucket," says Gord Robertson, VP & GM of Prestone Products Canada Ltd.

• Save time up front and avoid smearing during the wash by hosing off loose dirt and debris, particularly in the areas where the most grime and dirt tends to collect.

• Good quality car washes help avoid creating hairline scratches that dull the surface of existing polish or wax coatings. For that reason, make sure you use a proper automotive wash, such as Prestone Bullet™ Wash, specially formulated to produce the best shine for your vehicle, rather than a regular household detergent. Don't add too much wash to your bucket. Suds are good, but too many suds can leave surfaces looking streaky. Bullet™ Wash has a special self-metering value which allows one exact measure to squeeze out at a time, preventing waste.

• Dried suds can leave spots. To prevent this, wash and rinse your vehicle in sections, then dry thoroughly with a soft cloth.

• Waxing your vehicle not only makes it look great, it's vital protection for the paintwork. And there's no getting around it, today's larger vehicles take longer. Here's where the right tools come in. New Prestone® Bullet™ Wax is packages in a built-for-speed applicator with a trigger dispenser to automatically release the right amount of wax onto your vehicle each time. The applicator's sponge helps you cover a wide area evenly and quickly. Prestone's test show that this system allows you to get a professional quality shine in half the time.

• Let the wax dry and then buff gently using a terry cloth towel or a leather or synthetic chamois.

- News Canada

Summer car care tips

(NC)—Not all dirt shows, but some still leaves odors. Regular cleaning will help keep your car smelling fresh. To keep your interior looking new use an upholstery cleaner such as Prestone® Professional Clean Interior carpet/upholstery cleaner.

THE CAR DOCTOR



Peter Millard

Get Ready for Spring & Summer

(NC) — Spring is a great time to change the oil, properly.

During the course of engine operation, deposits form in critical operation areas inside the engine. These deposits are not removed by just an oil and filter change. The oil filter can remove larger particles and contaminates, but the smaller contaminates keep circulating around in the oil. These contaminates react with blow-by gases, oxygen and themselves to form deposits inside the oil galleries in the engine.

Once the deposits start to form, the additives in the oil start to deplete, and this is when the next oil change with new filter should take place. If left too long, the deposits will build up to a point where oil flow is restricted, components like piston rings cannot move freely. The deposits clog oil galleries which will restrict oil flow back to the oil pan where the oil needs to cool before recirculating through the engine once more.

Periodic engine cleaning is vital for a long engine life. By removing sludge deposits and small contaminates from the crankcase, the new engine oil added at the time of an oil change offers better engine protection and reduced exhaust emissions.

The Problem: When dirty oil is drained from the engine a certain amount of contaminates remain in the crankcase. These contaminates cling to the inner surfaces of the engine and will be mixed with the clean fresh oil that is poured into the engine at the end of the oil change. These contaminates can reduce the life span of this fresh oil due to the fact that the new oil is dirty even before it has been used. It's like putting dirty oil back into your engine, or rather, leaving dirty oil in the engine.

What is needed is a gentle but effective cleanser to be added to the old oil before it is drained. This cleanser should be able to remove and hold these contaminates is suspension, allowing them to be removed from the engine while the old oil is being drained, assuring that the maximum amount of contaminants are removed before the new oil is added.

This cleaning agent must protect the engine parts the same way the oil does to prevent any damage to the bearings and metal surfaces inside the engine.

The Solution: Wynn's X-tend Oil System Cleaner and Conditioner has these gentle cleaners, to remove the oil residues and contaminates to ensure a clean engine before the new oil is added. It also has metal conditioners to protect and reduce friction internally while the cleaning process takes place giving you and your car the smoothest ride possible this spring. Don't put clean oil in a dirty engine.

- News Canada

95 Aerostar
4WD, XLT, fully loaded, certified



COMPARE AT $8,450 FIRM

97 MERCURY SABLE GS, 64,000 km, like new $12,900
97 FORD TAURUS, like new $12,500
96 FORD TAURUS GL, 4 dr., red $9,750
96 FORD TAURUS GL WAGON, top of the line $10,750
96 PONTIAC GRAND AM SE, 4 dr., 6 cyl. $11,400
94 PLYMOUTH SUNDANCE, 4 dr., auto, nice $5,500
94 FORD TAURUS 4 dr., nice $6,750
93 TAURUS GL, 4 d... SOLD COMPARE AT $4,750
93 MERC. GR. MARQUIS, 100,000 km, like new $9,800
93 MERCURY COUGAR XR7, nice $6,450
93 CHRYSLER INTREPID, very nice $7,450
92 PONTIAC GRA... SOLD ...ew FIRM $6,000
92 BUICK SKYLARK, 4 dr., 3.3 litre V6, very clean $5,400
91 CHEV CAVALIE... SOLD ... $4,000
91 PLYMOUTH SUNDANCE, 4 dr., mint, cert. $3,400
91 TOYOTA TERCEL, nice little car $4,850
91 OLDS DELTA ROYALE, very clean $5,700
91 NISSAN 2X, standard $6,400
90 MAZDA 323 COUPE, auto. & air $3,450
90 PONTIAC SUNBIRD LE, 4 dr., white, mint, low km, cert. $3,000
89 DODGE ARIES LE, 128,000 km, cert. $2,450
88 CHEV SPRINT, auto $450
88 BUICK LESABRE, a real looker, cert. $2950
88 BUICK CENTURY LTD, immaculate, 99,000km $4000
87 NISSAN 300, auto., T-Top $5,000
86 LEBARON GTS, as is $700
85 LINCOLN TOWN ... SOLD OFFERS
84 BUICK LESABRE, very nice shape, cert. $2,400
ALL VEHICLES CERTIFIED. 1 YEAR WARRANTY INCLUDED

TRUCKS & VANS
98 FORD WINDSTAR GL, very nice - check price $16,000
98 FORD WINDSTAR LE, $16,800
96 CHEV BLAZER ... SOLD $20,000
96 PONTIAC TRAN... SOLD $10,800
96 CHEV LUMINA ... SOLD ...y nice $10,750
95 FORD AEROSTAR EXT., top of line, 4X4, blue $8,350
95 FORD AEROSTAR XLT, ext., red, mint, 4X4 $8,450
95 FORD RANGER XL, with cap, auto, cert. $7,650
95 CHEV S10 $7,700
94 FORD AEROSTAR EXT., very nice shape, cert. $6,450
94 FORD RANGER XT, 4 cyl., 5 spd. $6,450
92 AEROSTAR SPORT, priced to go $4,000
90 FORD F250 EXT. ... SOLD ...n $6,800
89 CHEV SPORT T... SOLD ... SOLD
86 CHEV ASTRO VAN, not too bad $1,500
ALL OFFERS SERIOUSLY CONSIDERED
We can get any make or model, thousands of vehicles at our disposal, weekly. If you need cash, trade down.
WE SELL FOR LESS!
- On the spot financing - Warranties
MIDWAY MOTORS
933-2449 1714 Vincent Massey Drive
FREE CLASSIFIEDS ON OUR WEBSITE
www.midwaymotors.on.ca

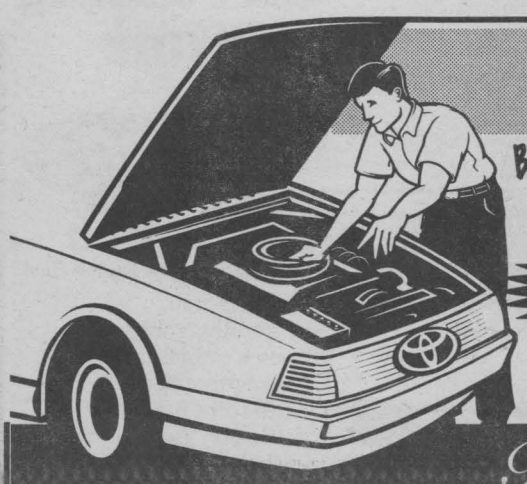

AIR CONDITIONING PROBLEMS??
Back By Popular Demand This Week Only
Let Rodger Grant Toyota's Licensed A/C Technicians solve your problems.
Come in for your complete AIR CONDITIONING CHECK-UP SPECIAL.
We test your complete system for leaks.
BOOK YOUR APPOINTMENT NOW.
SPECIAL $29.95 reg. $59.95
Rodger Grant TOYOTA 353 Pitt Street, Cornwall • 932-1106

LET'S CELEBRATE

Bonus Every Let's Celebrate Ad will be entered in a draw and a weekly winner will win a

Gedoro's
Fine Dining in Casual Comfort — Cornwall's Place for

DINNER CLUB CARD
PLUS ... A GEDORO'S MUG!

This Week's Winner: Leo & Tracy

TO PLACE YOUR AD

Phone or Write Your Ad of 24 words or less
and enclose $8.50 handling charge,
plus $7.50 for a photo.
Over 24 words, 25¢ per additional word, per week

DEADLINE: 5 PM TUESDAY

Happy 12th Anniversary

Diane & Gilles Lafrance

celebrating on May 15th!
Love & Best Wishes ... from your family (& Ginger too!)





WE'RE ENGAGED!

Leo Emond
&
Tracy Illingworth

would like to announce their engagement on April 3rd, 1999

Lordy Lordy Look Who's 40!
Saturday, May 15th

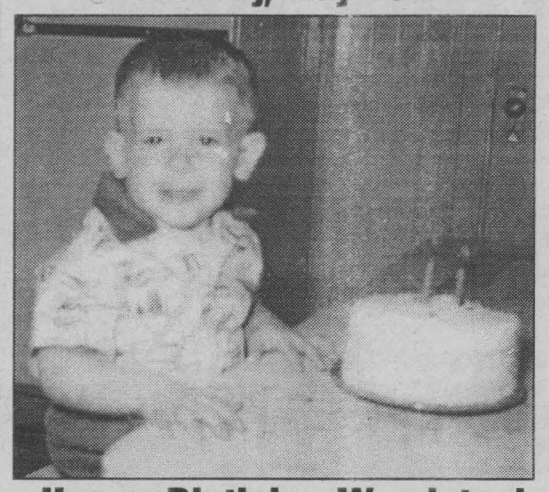

Happy Birthday Woodstock
(GARY)
Our Gift To You ... Best Guitarist Award
...family, friends & fans!

Happy Birthday

DONAT
The Big "50"
on May 16th

Love & best wishes,
Barb, Becky & Adam



WEDDING RECEPTION
in honour of

Jeffery Ellis
&
Brenda Fortier

Friday, May 21st ~ 8pm-1am
Knights of Columbus, Amelia Street
Light Lunch 10:30 pm ~ D.J. ~ Everyone Welcome



Crowder
MONUMENTS & VAULTS

A Family Business for Over 40 Years
"Where Quality & Care Come First"

Choosing a family memorial is a once in a lifetime decision. At Crowder Monuments we believe families should be given the time and the space needed to select a memorial that is the perfect tribute to their loved one. We do not solicit.

Visit Our Display at Hwy. #2 East, Morrisburg
or Call 613-543-2950 for an Appointment

POET'S CORNER

The Quest
Andre Pettigrew

Happiness and sorrow
My days are either
paved with glee
Or to no end gray and low
Lord I've had my fill of it
But now no more, dammit!
Oh! today what shall it be?
The tears of yesterday
The joys of tomorrow
It's all in a day's work
All in the soul and mind
The very old history
of Mankind!
Life goes on, come
what may!
Just a few years past
Came the crazy, happy stork
Will it's visit be the last
For some time to come?
And what am I to become?
My future is lined
indeed with optimism
Not an ounce of pessimism
For me on the horizon...
In my crazy world of
fashion
Filled wall to wall with
tension...
I know life can be much
change and tragedy!
One instant warm and blue
The next icy and stormy!
You my friend and the Lord,
are true values...
Nothing lasts forever!
Friendship though is a
definite plus
Except some things
are much surer
Now and always, for the both
of us!

Statue
Fred Bedford

With arms cross-folded and glove of brown,
There stood the man without a frown.
With whiskers white and wrinkels deep,
There stood the man who does not sleep.

Upon the wharf with sabre clinking,
Eyes a-twinkling,
There stood the man.

Beside the barrel with legs apart,
There stood the man whose ehart
Was pounding,
Sounding.

Sounding the love which was to be
To him the seas.
The seas white arms were waving,
Craving.

Craving for him –
A whim.
There stood the man.

With hip boots gleaming and belt of tan,
O'erlooking the rocks,
The flocks.

The ageless man was not at all
To heed the call;
Though erect and tall,
There stood the doll.

Silent Tears
Mary Trottier

When you are young and in your prime
You think of yourself all the time.
You never think of the price you pay
For an abortion you will get this day.
If your mother thought this way
Where would you be today
Your mother had sorrows and strife
But she looked forward to another life
Now you are much older and have no choice
To love, to hug or hear that one and only voice
Say, I would have shared your loneliness today
But you decided to have my life taken away
If you have no love to give
To an unprotected kid
It is you who will have those silent tears
Perhaps not now, but in later years

On Passing Time
K.J. Boivin

The times, I passed her
Before,
By some unmarked trail
It seems, Not reems ago...
By that place...
Where she dwelt.
Will she be the same?
Recall this trail,
So carefully embellished...
By some unmarked scrub...
Or aging maple trees...
Or still some jubilant Shrub...
Or crimson flow of autumn rose... And ebullient greens.

VILLA LONG SAULT VILLA

Independent Living in a Country Setting



The Long Sault Villa seniors residence overlooking the beautiful St. Lawrence River, has been fully renovated and modernized. New owner, Henri Lecours, invites you to see all that is available for an independent and enjoyable lifestyle in a country setting.



Standard private units starting at $38 per day.
- Semi-private accommodations at $30 per day
- Respite Care and Vacation Care available.

Pictures is a recently modernized room at the Long Sault Villa over looking the St. Lawrence River.

For Your Personal Health
- Bi-Weekly Doctor's Visits
- Attendant Care Services
- Pharmacy Services - Registered Practical Nurse
- Medication Storage and dispensing service

The Long Sault Villa It's a comfortable drive from:

Cornwall	10 minutes		
Winchester	45 minutes	Chesterville	35 minutes
Finch	20 minutes	Morrisburg	20 minutes
Ingleside	10 minutes	Iroquois	30 minutes

Henri Lecours, B. Comm. Owner
53 Plaza Drive, Long Sault
Ontario K0C 1P0

New Owner: New Administration
For a private viewing call: (613) 534-2307
1-888-518-2388

BUY IT SELL IT FIND IT IN THE CLASSIFIEDS

Bylaw Proposed Building Healthier Dundas

(WINCHESTER) That noise you heard at your front door is opportunity knocking - opportunity for a healthier South Dundas. For the past few weeks, EOHU staff have been knocking on doors and offering information on a non-smoking bylaw to be presented to council May 13.

"Overall, the feedback has been positive. Most workplaces and restaurants are ready to work with us on this bylaw and everyone's eager to find out how this bylaw will benefit their life here in South Dundas," says Julie Dyke, of the Eastern Ontario Health Unit, which is proposing similar bylaws throughout the five counties.

That the bylaw is generally supported doesn't come as a major surprise; a 1998 health unit survey revealed most residents preferred stronger smoking restrictions. (See survey sidebar)

"Informed people make informed decisions: that's why we think this bylaw will be approved by council. Building a better qualify of life for South Dundas is in everybody's best interest," said Dyke.

1998 DUNDAS SURVEY RESULTS

*80 per cent of smokers and 93 per cent of non-smokers support more restrictions on smoking in restaurants

*89 per cent of smokers and 91 per cent of non-smokers support more restrictions on smoking in workplaces

*almost 90 per cent of potential voters support more restrictions on smoking in both restaurants and workplaces

*about 70 per cent of residents of the five counties is non-smoking

BYLAW AT A GLANCE

*Public places (restaurants, bingo and billiard halls, bowling alleys, sports facilities, etc.) minimum 50 per cent non-smoking area in 2000, 75 per cent in 2002, 100 per cent in 2003.

*Workplaces smoke free by May 31 , 2000

*BARS are exempted from the 100 per cent regulation.

Committee will review yearly

"The gradual implementation will help ensure a smoother transition towards a healthier environment," says Julie Dyke of EOHU.

PULLQUOTE:

"...not working towards a goal of a 100 per cent smoke free would be like passing a bylaw that would allow some people to drive under the influence of alcohol"._Julie Dyke, public health nurse. "This bylaw is to protect the public."

John Cleary Cares

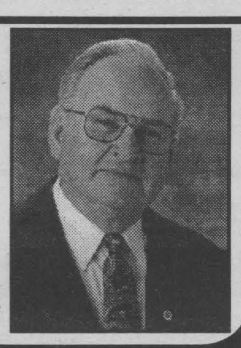

LIBERAL

Tel: 938-4782 or 1-888-873-0005

Authorized by the CEO for John Cleary

A BETTER WORLD

CARPET & FURNITURE CLEANING

$59.99 3 Rooms or Couch & Chair* (500 Sq. Ft. Max)

$9.99 Each additional area.

100% Guaranteed Work.

Truckmount Cleaning System.

Family Business Since 1987

STEAM High Powered "True Steam" Cleaning System

Call: 938-8888 24 hr. flood service



Now Your Tires Can Take You Twice As Far

Get triple AIR MILES® reward miles on a set of four of these Goodyear tires!
Hurry, offer ends May 29th, 1999.



Triple AIR MILES® on a set of 4

AQUATRED II
Wet Traction
All-Season Radial



Triple AIR MILES® on a set of 4

REGATTA
Our Best
All Round Value



Triple AIR MILES® on a set of 4

WRANGLER AT/S
Aggressive
All-Terrain Traction



Triple AIR MILES® on a set of 4

EAGLE GA
Touring Performance
Radial



Triple AIR MILES® on a set of 4

EAGLE HP
All Season
Performance Radial

Plus, check out these Price Busters.

CONCORDE CALIBRE
Our Lowest Priced All Season Radial
$34.95
P115/80R13

T-METRIC
Lowest Priced Radial for Imports & Small Cars
$59.95
P185/70R14

WRANGLER RT/S
All Season Radial for On & Off Highway Driving
$99.95
P235/75R15 OWL

INVICTA GS
Longest Wearing, Premium All-Season Radial
$99.95
P205/70R15

CONQUEST
Quiet Ride and Long, Even Tread Wear
$109.95
P225/60R16

To Enter
Fill out a ballot at any participating Goodyear dealer from April 5th to July 11th, 1999.
See participating dealers for full contest details (rules & regulations). No purchase necessary.



Spring Car Care Package
This service includes:
1. Lube, oil change and oil filter replacement.
2. Topping up of all fluids, and an extra 4 litre jug of windshield washer fluid.
3. Belt tightening as required.
4. Four wheel tire rotation.
5. Tire inspection and adjustment of air pressure.
6. Battery inspection and cable tightening.
7. Inspect front and rear brakes.

$32.

Offer valid for most cars and light trucks at participating retailers until May 22nd, 1999. GBMS code 077601

For Miles Of Savings
AIR MILES Travel and More

Benson
CERTIFIED AUTO SERVICE
(BENSON MUFFLER-BRAKE)
. . . Because we care

GOODYEAR

MasterCard VISA AMERICAN EXPRESS Interac DIRECT PAYMENT

1321 Pitt St. Your Satisfaction ~ Our Goal ~ For Over 45 Years 933-7770



SPEED ZONE

by David Murphy

NASCAR

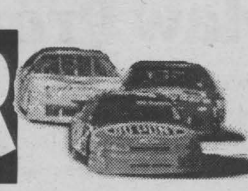

NASCAR Winston Cup Series

Sports fans are getting ready to shift gears from hockey season to dirt track racing. The Cornwall Motor Speedway is getting ready to kick off another great year with a practice session this Sunday.

Speedway owner, Ron Morin has spent the last several months preparing for what promises to be the most successful season ever. Countless hours have been spent grooming the track, cleaning the pit area, sprucing up the stands and making sure everything is just right for both racers and fans.

This Sunday is a tune up for any driver wishing to get ready for the 1999 season. Practice runs from 2 to 5 pm Sunday afternoon. If you've been thinking of getting behind the wheel of either a rookie, duke or late model car, this is your chance to find out what you've got to do to prepare. A $4 admission fee is being charged to basically cover the cost of insurance for the day.

The season officially begins on Sunday, May 23rd with the Annual Twin 20 Modified feature. Both O'Brien brothers, Pat and Danny will be joined by Joel Doiron, Laurent Ladouceur, "Chico" Dingwall, Mark Hitchcock and several Quebec based drivers to make the modified field arguably the most impressive at any dirt track on the circuit.

So, on your mark ... get set ... go to the races!!!

Richmond International Raceway

Richmond International Raceway has hosted the NASCAR Winston Cup Series since 1953. Lee Petty won the first race that year.

Formerly a half-mile oval, it was redesigned in 1988 between the spring and fall races. Recent renovations have made it one of the most modern speedways on the tour.

Richmond offers fans a unique blend of short-track intimacy and superspeedway-style racing.

Grandstand seating for 95,000 nearly encircles the track, bringing the fans close to the action while providing a complete view of the racing surface from almost every seat. The track itself is wide and smooth, giving the drivers plenty of room to race.

The present facility was built on the site of a half-mile track that first hosted dirt auto races in the 1940s. The original track was paved in 1968.

Owned and operated by Paul Sawyer and his family, Richmond International Raceway has received numerous national and local honors, including the prestigious Myers Brothers Award.

Location: Richmond, Virginia's capital city, is located at the intersection of East/West I-64 and North/South I-95 on the Virginia State Fairgrounds on Strawberry Hill.

Frogtown Opener Washed Out

HOGANSBURG, NY - Frogtown International Speedway's season opener fell victim to heavy showers Saturday night, May 8th, but all systems are go for this coming Saturday night, May 15th at 7:30PM. Mort Backus and Sons Chevrolet, Pontiac, Olds and Buick presents a five-division show of racing action headlined by the 358 Modifieds in a 25-lap feature event. On this night, all residents of St. Lawrence and Jefferson counties with ID will be admitted to the grandstands for HALF-PRICE (adults are just $4 at this rate). As always, kids 12 and under are free. Also on the night's program is a candy scramble for the kids during intermission. May 15th's racing event will be the first WEPT "Race Time" television show of the 1999 season.

The 50-lap Slick Track Enduro originally slated for May 8th has been added to the racing card on Saturday, May 29th, joining the Akwesasne Fuels "Memorial Cup" 50-lap championship event for the Modifieds. All five regular divisions will be in action and a large field of Enduro cars is expected. Adult admission for this event is $10 US/$12 CAN, while all veterans and active military personnel are admitted to the grandstands at half-price.

Also upcoming at Frogtown is Saturday, May 22nd's Modified "Spring Fling" 35-lapper. As part of Victoria Day Weekend, all Canadian residents with ID are admitted to the grandstands at half-price (adults are just $5 CAN). All five divisions of racing will be in action, with a Media/Celebrity Race set for intermission-all of this action is presented by St. Lawrence Centre Mall, Oionkawonwe Truck Stop, Sky's the Limit Travel Service and the TLC Diner.

Frogtown International Speedway is located in Hogansburg, NY, just one mile east of the International Bridge to Cornwall. From Route 37, turn south at Frogtown Road (next to the Mohawk Bingo Palace). For race day weather information, call (518) 358-9017.

Specifics of the Cars of NASCAR

By Tim Fritz
Professional NASCAR Garage
(May 10, 1999)

The pre-race "go or no go" height inspection of a NASCAR Winston Cup Series car is done with a simple gauge that is mounted in the center of a height bar. A car passes under the bar and the gauge is lowered into position 10 inches back from the front windshield, and on the car's centerline. In recent years, NASCAR has instituted a policy of checking race cars while the tires held the amount of air pressure recommended for the particular track by Goodyear tire engineers. This rule prevents race teams from adjusting the height of the car using air pressures.

The inspection team has a set of templates and measuring devices to make sure the car's pieces are assembled according to the rule book's specifications. Depending on whether the car is being raced on a superspeedway, intermediate speedway or a short track, it will be configured a little bit differently.

"Basically the difference on the superspeedway spoilers versus the short track spoilers is the superspeedway spoilers are set down the deck lid and lower than the contour of the rear deck," said NASCAR Official Brian DeHart. "That helps to get the spoiler out of the air, which reduces the amount of rear drag on the car. On the short tracks, they want it up on its contour as far as they can get the spoiler up in the air and get more downforce on the car."

Templates are basically exact copies of the shape of a production car that are used to measure the shape of the race car.

"The rear spoiler template does a couple of different things," DeHart said. "It measures the length and height of the spoiler and also shows us the contour of the rear deck lid."

"On the spoiler, the template and the spoiler must fit exactly," commented DeHart." On the rear deck lid we allow a quarter-inch of tolerance."

Race teams spend a lot of time looking for just the right aerodynamic combination to get their race car into the Winner's Circle. Believe it or not, something as small as a three-inch strip of duct tape can make the difference between winning and losing. During a race, the cars are moving through the air at around 200 miles per hour. When the air flows over an edge of the car, any lip can result in turbulence. Turbulence hurts the drag and slows the car, as well as creating some lift which takes away a little bit of the traction on the tires.

The little three-inch piece of duct tape, mentioned earlier, placed on the front grille of the car reduces the drag so the car will cut the air better, and also adds to the downforce. Air flows over the tape, rather than entering the grille. Race teams, however, must be careful because too much tape will not allow enough air into the grille to cool the engine.

The nose piece on a race car, which is approved by NASCAR, is the same on each vehicle as the production model of its particular make. The piece is made of Kevlar. Kevlar was chosen by NASCAR because of its durability and its ability to hold up under problems on the race track. The material ensures that the nose piece holds its shape, even up to 200 miles per hour. The work that is done to the front of the car is directly tied to the work that's done on the rear, by necessity. It's the downforce package, and it regulates the front downforce, while the spoiler on the deck lid regulates the rear downforce. Moving up from the nose piece, the hood of every race car is made of steel, again with the same dimensions as the production model that comes out of Detroit. The pieces are stamped with the same tooling as the production model and are made of the same material.

The same thing goes for the roof panel as well. The roof itself is attached to the roll cages, an integral part of the strength of the car and the safety of the driver. Of course, there are safety features not found on the production model. Roof flaps, for instance, are team-installed and are crucial for helping slow the car down and keep it on the ground when it is involved in a spin.

Jeff Burton



It's widely believed in racing that staying at the top is much harder than getting there. Jeff Burton found that out in 1998.

Burton exploded into the upper ranks of the NASCAR Winston Cup Series in 1997, picking up the first three wins of his career and finishing fourth in points -- after never before ending a season higher than 13th. He had another great year in '98, but fell back a bit, winning twice and finishing fifth in the final standings.

Still, the Exide team showed that its breakout year was no fluke, and served notice that it should be near the top of the sport for years to come.

In addition to his two wins in '98, Burtor. set personal records with 18 top-5s and 23 top-10s. He also brought home more than $2 million in prize money.

For '99, however, Burton looks to take the next step -- from star to championship contender. All the pieces are in place -- talented driver, bright young crew chief, big sponsor, and great equipment from Roush Racing. The team just needs a few good breaks, of the sort that were few and far between for them last year.

The 99 crew suffered engine problems that put them out of two races. On two other occasions, wrecks cut their days short. And little problems in the pits and in Bud Pole Qualifying plagued the team all year long. If Burton, Frank Stoddard, and the rest of the team can put those frustrations behind them, the 99 should shine in '99.

Burton made his NASCAR Winston Cup debut in the inaugural race at Loudon, N.H., in 1993, in which he qualified sixth. It was his only NASCAR Winston Cup Series race that season, but the effort caught the eye of the Stavola Brothers

In 1994, Burton ran the full season for the established team. He qualified for all but one race that year and won a hotly contested battle for the 1994 MAXX Rookie of the Year title, beating, among others, his older brother Ward for the crown.

Burton's interest in racing began at age 5, watching Ward run go-karts in South Boston, Va. Eventually he began racing and won the state go-kart championship twice before venturing into stock car racing. He recorded 21 NASCAR Winston Racing Series win prior to moving up to the NASCAR Busch Series Grand National Division.

Success followed him there as he posted four wins, 15 top-5s and three poles in five seasons.

STANDINGS

Pos	Driver	Pts	Starts	Wins	Top 5	Top 10	Winnings
1	Jeff Burton	1544	10	2	7	8	1,192,036
2	Dale Jarrett	1489	10	0	7	8	971,444
3	Bobby Labonte	1390	10	0	6	7	979,661
4	Jeff Gordon	1344	10	3	6	7	3,018,271
5	Mark Martin	1339	10	1	6	7	862,326
6	Tony Stewart	1247	10	0	2	4	582,709
7	Rusty Wallace	1217	10	1	2	6	804,714
8	Terry Labonte	1217	10	1	1	4	883,756
9	Ward Burton	1196	10	0	1	5	757,374
10	Mike Skinner	1193	10	0	3	6	929,964
11	Dale Earnhardt	1186	10	1	2	5	1,209,154
12	Jeremy Mayfield	1166	10	0	3	4	695,994
13	Ken Schrader	1142	10	0	0	3	706,412
14	John Andretti	1138	10	1	2	4	610,616
15	Michael Waltrip	1096	10	0	1	2	717,536
16	Sterling Marlin	1057	10	0	0	1	538,596
17	Chad Little	1047	10	0	0	2	562,049
18	Bill Elliott	1002	10	0	0	1	532,641
19	Wally Dallenbach	984	10	0	0	1	537,571
20	Bobby Hamilton	970	10	0	0	2	577,619
21	Kenny Irwin	941	10	0	1	1	875,869
22	Rick Mast	914	10	0	0	1	483,096
23	Kenny Wallace	913	10	0	0	2	421,551

RACE SCHEDULE (all times Eastern)

May

Date	Race	Venue	TV	Time
15	Pontiac Excitement 400	Richmond International Raceway	ESPN	7:30 p.m.
22	*The Winston	Charlotte Motor Speedway	TNN	7:30 p.m.
30	Coca-Cola 600	Charlotte Motor Speedway	TBS	6:05 p.m.



Saturday, May 22nd - 7:30 pm
Canadian Residents - Half Price
with I.D. (Grandstand Only)
HALF-PRICE: ADULTS $5 • KIDS 12 AND UNDER FREE!
Five Thrilling Racing Divisions - Modifieds 35 Laps!
Frogtown Speedway
Hogansburg, NY Route 37,
one mile east of the International Bridge to Cornwall

Gedoro's
Fine Dining in Casual Comfort
158 Pitt St. 938-2791
Seafood MARDIGRAS CONTINUES
1 lb. Alaskan Crab
$14.95
TODAY $11.95

MARK'S SMALL ENGINES
Sales & Service
Spring Tune-Up
• Lawnmowers • Boat Motors • Trimmers
• Chainsaws • Snowblowers • Snowmobiles
All Work Guaranteed 1511 Gerald St. 938-9222

CHRYSLER CREATED THE PERFECT ENVIRONMENT FOR A CANADIAN VACATION.



For 15 years, families have chosen to rediscover Canada and its natural treasures in Canada's #1 selling minivan.
Travelling far? It's nice to know that Chrysler is the most fuel efficient in its class.† And Carguide's 1999 "Best Buy in a Minivan".‡
To celebrate, your neighbourhood Chrysler retailer is proud to present this limited time offer on our 15th Anniversary minivan.

Chrysler Platinum Series Minivan 26T Regular Wheelbase Model Includes:
•Special 15th Anniversary Platinum Series Badging •Exclusive Bright Platinum exterior colour
•Sunscreen glass •3.0 L V6 engine •4-speed automatic transmission •Tilt Steering
•Speed Control •Dual sliding doors •Power windows, locks and mirrors •Power rear window quarter vents •Air conditioning •7 passenger seating •Easy Out Roller Seats™
•AM/FM stereo •Next Generation dual air bags •Child-protection rear door locks
•Side-door impact beams •3 year or 60,000 km warranty

$272/mo* for 36 months.
Plus $3,565 downpayment or equivalent trade.
$855 freight included.
No Security Deposit
OR $0 DOWNPAYMENT FOR $375* A MONTH.

Rediscover CANADA™
For more travel tips, call 1-888-447-4434 for your free 1999 REDISCOVER CANADA YEAR-ROUND VACATION GUIDE.

Your chance to **WIN** 1 of 10 "Ticket to 2000" vacations.◊ Contest winners will enjoy a fabulous Millennium Event Vacation for Two. See your neighbourhood Chrysler retailer for complete contest details, entry forms and FREE CANADA EVENTS TRAVEL PLANNER, your vacation resource for maps, accommodations and regional festivals.



Only at your neighbourhood Chrysler retailer.

Chrysler customers read the fine print: * This is a limited time offer which may not be combined with any other offer except Grad Rebate and applies to retail deliveries for personal use only on all new in-stock 1999 vehicles. Retailer may lease for less. Retailer trade may be necessary. Leases subject to approval by Chrysler Canada Credit Ltd. Leases include freight and exclude licence, insurance, registration and taxes. Based on a 36 month lease for vehicles equipped as described: Dodge Caravan/Plymouth Voyager 26T + GKD. Lease finance interest rate based on a 36 month term: 2.8%. Total lease obligation: $13,357/$13,500 with lease rate of $272/$375. Kilometres are limited to 61,200. Charge of $0.12/km for excess kilometres. This is a closed end lease with no buyback requirements. See retailer for complete details and conditions. † "1999 Most Fuel Efficient Minivan" - Based on Dodge Caravan with the 3.0 litre 6 cylinder engine and 4-speed automatic transmission (Source: Natural Resources Canada-Office of Energy Efficiency). ‡ Dodge Caravan, winner of the 1999 Carguide "Best Buy" Award in the Minivan Category. ◊ No purchase necessary. Maximum of one entry per household. Contest closes June 27th, 1999. See your participating retailer for complete list of contest rules and regulations. ** Offer applies to select models excluding Dodge Viper and Plymouth Prowler. Rebate includes GST. Limited time offer applies to university and college graduates between October 1, 1996 and September 30, 1999. Chrysler Canada Ltd. is a wholly owned subsidiary of DaimlerChrysler Corporation. Visit us today at **www.chryslercanada.ca**

$750 GRAD REBATE** | GOLDKey | FIVE STAR SERVICE | Dodge Dodge Trucks CHRYSLER | Plymouth Dodge Trucks CHRYSLER

SEAWAY BARGAINMART

DEADLINE: WEDNESDAY 5 pm

933-0015

Circulation: 32,812 copies

MasterCard VISA

Ontario Community Newspaper Association

BLANKET CLASSIFIED ADVERTISING

ALL ONTARIO INSERT
188 Newspapers, Min. Cir. 1,499,490

CROSS CANADA INSERT
590 Newspapers, Min. Cir. 4,623,738

CALL FOR DETAILS
SEAWAY NEWS Tel.: (613) 933-0014
Fax: (613) 933-0024
e-mail: snews@seawaynews.on.ca

CLASSIFIED ADVERTISING RATES
PHONE: 933-0015

Classified Advertising (G.S.T. included)

CASH RATES

- $8.50/week 24 words or less, (25¢ each additional word per week).
- $15.50/2 weeks. 24 words or less, (23¢ each additional word per week.).

DEADLINE: Wednesday 5 pm before publication. The advertiser agrees that the publisher shall not be liable for damages arising out of errors in advertisements beyond the amount paid for the space actually occupied by that portion of the advertisement in which the error occurred, whether such error is due to the negligence of its servants or otherwise and there shall be no liability for non-insertion of advertisement beyond the amount paid for such advertisement.

COMPANIONS' CORNER

To Place Your Ad: write your ad of 24 words or less and enclose $26.50 plus your name, phone and proper mailing address (postal code) (this is only for our records). This will be for 2 insertions. Over 24 words, 23¢/ additional word/week. Deadline is 5 pm Wednesday.

Mail to Companions' Corner, Seaway News,
329 Second St. West, Cornwall, Ontario
K6J 1G8.
Mail pick up, no charge.
Mailed replies: $6.00

For Readers:

To respond to an ad, there is "no charge", just send your letter to the appropriate CC number, c/o Seaway News, 329 Second St. West, Cornwall, Ontario K6J 1G8.

COPY CHANGES

Customers are allowed one copy change prior to ad publication. Copy changes, after the ad has been published, are treated as a "new ad" and will be paid for accordingly. On "sold" items, no credits are issued. However, in the case of cancellations, once an ad has been placed and paid. There is no refund or credit given.

NOTICE

It is our wish to serve you through the classifieds, however, Seaway News can't possibly verify the legitimacy of all ads. **DO NOT SEND MONEY OR GIVE YOUR CREDIT CARD NUMBER** to any company offering employment. Legitimate firms do not charge potential employees for a job.

Opportunities to earn money at home by assembling products, etc. should be examined carefully. Check references of these companies. Do not send money or give your credit card number until you are satisfied you are going to get what you bargained for.

LET THE BUYER BEWARE.

~~~~~~~~~~~~~~~~~~~~~~~~~~

Published weekly and distributed by Seaway News, 329-2nd St. W., Cornwall K6J 1G8. The Publisher will not be responsible for any errors in any advertisement after one insertion.

Advertising is accepted on the condition that in the event of a typographical error, that portion of the advertising space occupied by the erroneous item together with reasonable allowance of signature will not be charged for but the balance of the advertisement will be paid for at the applicable rate.

In the event of a typographical error advertising or services at the wrong price(s), goods or services need not be sold. Advertising is merely an offer to sell. The offer may be withdrawn at any time.

There shall be no liability for non-insertion of an advertisement beyond the amount paid for such advertisement.

The Publisher reserves the right to edit, revise, classify or reject an advertisement.

The views of contributing writers are not necessarily the viewpoints of this newspaper or its publishers.

Letters to the editor are welcomed. They may be reprinted with changes in spelling or grammatical construction. All letters must be complete with signature, address and phone number. If not, they will not be printed.

SEAWAY NEWS
Serving Cornwall and Area

2 APTS/CONDOS FOR RENT

209 CARLETON, 2 bdrm, $460/mth, utilities paid. Quiet bldg, older person preferred. Newly renovated, washer/dryer hook-ups. Available immediately. Call 938-3542.

AVAILABLE IMMEDIATELY. 50A Danis. Upstairs 2 bdrm apt. Heat, fridge & stove included. No pets pref. $460/mth. Call 937-0847.

AVAILABLE MAY 15TH, June 1st or July 1st - newly renovated, 1 bdrm upstairs apt. Christie St. Cornwall. Large, central, fridge, stove, parking. $495/mth, utilities included. 537-2015.

25 MAPLE AVE. Large cosy bachelor apt. 1 bdrm, modern kitchen, 4-pce. bathroom. Ample storage & parking. $350/mth. Available now. Call 932-4781.

CLEAN, LARGE, 2 bdrm apt. Washer/dryer hook-ups, $580/mth, utilities included. Bachelor, w/fridge, stove & utilities included, $380/mth. References. No dogs. Call 938-3936.

ADULT ENTERTAINMENT
✓ Lingerie
✓ Adult Books
✓ Novelties
• Marital Aids • Lotions
• Video Tapes • Magazines
• CD's • MUCH MORE
EXOTIC EXPOSE
St. Lawrence County's Adult Centre
OPEN 12 NOON - 10 pm daily
Corner of Rt. #56 & Town Ridge Rd.,Massena
South 2 miles to Don's Orange Mini Mart
315-764-1954

SPACIOUS 2 BDRM APT, 2nd floor, quiet location, 19-A Louisa, laundry hook-ups. No pets. $485/mth, with utilities. Available June 1st. Phone 931-1041.

AVAILABLE NOW, 236 Marlborough, near General Hospital, 2 bdrm clean & quiet main floor. Parking, fridge, stove, washer/dryer facilities. $435/mth, plus utilities. 936-1927.

LONG SAULT - Available June 1st. Bright 2 bdrm, fridge, stove, carpeted, storage, parking, laundry facilities, quiet building, patio area. $500/mth. No pets. 534-3999 or 938-7934.

1 BDRM UPSTAIRS APT, small patio at rear, $450/mth, utilities included. Basement bachelor, fridge, stove, $275/mth, utilities included. 1 bdrm loft, fridge, stove, air conditioner, $425/mth, utilities included. 932-9701.

CLOSE TO DOWNTOWN CORNWALL, quiet bldg, 1 & 2 bdrm. apts. Renovated washrooms, freshly painted throughout. Hardwood floors, heat, hot water, fridge, stove, parking included. (613)543-2401.

TWO SMALL 2 BDRM apts. Available July 1st & August 1st. $325/mth, plus utilities. References. Call 534-2875.

1 BDRM MODERN basement apt. Includes fridge, stove & utilities. $500/mth. Gas fireplace. Near bus stop. Available now. Call 933-3097.

AVAILABLE NOW. 1 bdrm apt. Fridge, stove & utilities included. Very quiet location. Newly painted. $450/mth. Call 931-2806.

EAST END, furnished 1 bdrm apt, for responsible person. $395/mth, utilities paid. Parking. References. No pets. Call 932-4376.

APARTMENTS FOR RENT

bachelor, 1&2 bdrm.
security bldg., video surveillance
bachelors from $399 incl. util.
call 932-7891
Mon. - Fri. 9:30 - 4:30

2 BDRM APT, 322 Cumberland, $515/mth, with heat & electricity. Also, 2 bdrm apt, 227 Louisa, $500/mth, with heat & electricity. No pets. Call 534-8454.

EAST END. Available May 1st. 2 bdrm upstairs apt. Large front porch, basement. $400/mth, plus utilities. Call 932-6258.

3 BDRM APTS, immediate or June 1st. 210-14th St. West, large, 6-plex, carpeted, laundry hook-ups, yard, parking, balcony. Nearby schools, bank, bus, medical clinic. 1 @ $495/mth, plus utilities. 1 @ $595/mth, plus utilities. Call Ace Property Management, 936-1533 or leave message.

2 BDRM UPSTAIRS APT. 4-pce bath, kitchen, livingroom, diningroom, washer/dryer hook-ups, storage basement, parking. Bus stop at door. No pets. $425/mth, plus utilities. 932-8759.

JULY 1ST - West end, 33A Gulf St. Clean 2 bdrm apt. Deck to private backyard. Parking. $460/mth, plus utilities.534-3932.

LARGE UPSTAIRS 2 BDRM apt. All conveniences. Good locations. No furniture or appliances supplied. Everything paid. Low rent. Call 933-7516.

INGLESIDE, 2 BDRM apt w/fridge & stove. Heat, hydro & parking included. Near shopping centre. Available immediately. $470/mth. Call 613-347-3247.

712-B MARLBOROUGH, 1 bdrm upstairs apt, $420/mth, utilities included. 621-A St. Felix, 1 bdrm basement apt, $325/mth, pay own utilities. No pets. References. Call 347-3248.

1 BDRM APT. Available June 1st. 2-1/2 Baldwin. Fridge & stove included. For more info, call 932-0503 or 932-7469.

AVAILABLE JUNE 1ST. Clean 2 bdrm upstairs apt. Washer/dryer hook-ups. No pets. Would prefer middle-aged lady or middle-aged couple. $500/mth, cable & utilities included. References. Call 938-0812.

ONE LARGE 3 BDRM upstairs apt. Newly renovated. 2 full baths. Available July 1st. $500/mth, plus utilities. References. Call 534-2875.

ONE & TWO BDRM APTS. Centrally located. Available immediately. Fridge & stove. $350. & $375/mth, plus utilities. No dogs. Call 936-6961.

MARKETPLACE

"Advertise Across Ontario or Across the Country"

COMING EVENTS

COME TO THE BIGGEST LLAMA & ALPACA sale in Eastern Canada . June 19 Morrisburg Arena (Highway 401, exit 750) information Tuxedo Llama Ranch 613-543-4442

BUSINESS OPPS.

$150,000/year as INFORMATION BROKER. Rated #1 INTERNET FRANCHISE worldwide. Home based. 1-888-678-7588.

CASH IN/CASH OUT Coke, Pepsi, Hostess, M&M. Restock established unique vendors in your area. No selling. Full-time, part-time. Minimum investment $13,980. 1-888-503-8884 24 hours.

EARN SUBSTANTIAL $$ PER WEEK F/T, P/T from home, be your own boss. We do the selling for you! Work smarter, not harder. Toll Free 1-800-995-0796, Ext. 8762.

PAYPHONES. Now you can own them. Most financially secure home based business in the world. Substantial $$/yr. potential. Min. invest $9,600. Invest is guaranteed. Serious inq. only. Call for your free video kit. 1-800-253-9779.

LEGAL SERVICES FOR ALL - Coming to Canada soon from U.S.A. Prepaid legal coverage - Almost FREE. No cost registration for 30 days. CALL NOW Toll-Free 1-877-827-2201.

EARN BIG $ in imports/exports. Easy worldwide contacts, products, manufacturers, agents, brokers available. Cost of manual and course only $69.95. Toll free 1-800-522-0266

A BUCK OR TWO! Has a franchise opportunity at Montreal Square Plaza, Ottawa. For more information Contact: Franchise Recruiter Toll-Free. Telephone: 1-800-890-8633 or Fax: 905-738-3176.

CHUCKIES PERSONALIZED CARTOON PICTURES: Seeking Distributors; minimum investment; excellent profit margins; training and support; home-based; 18 year proven success; full or part-time; FREE info 1-888-791-8690.

CAREER TRAINING

Exciting well paid careers in computer programming. We will prepare suitable applicants. Ministry of Education Registered Home Study Diploma Program. Financial assistance, loaner computer systems and job placement tools available. No experience necessary. CMS 1-800-477-9578.

EDUCATIONAL OPPS.

COUNSELLOR TRAINING Institute of Canada offers on-campus and correspondence courses toward a Diploma in Counselling Practice, to begin May 31/99. Free catalogue, call 24hrs. 1-800-665-7044.

BE A SUCCESSFUL WRITER... with our great home-study course. Call today for your FREE BOOK. 1-800-267-1829. The Writing School, 38 McArthur Avenue, Suite 3202, Ottawa, ON K1L 6R2.

FOR SALE

SAWMILL $4895 SAW LOGS INTO BOARDS, planks, beams. Large capacity. Best sawmill value anywhere. Free information 1-800-566-6899. Norwood Sawmills, R.R 2, Kilworthy, Ontario P0E 1G0.

HELP WANTED

CHEF MANAGERS! COOKS! BAKERS! Summer camp setting; locations throughout Ontario;competitive salaries include room & board;certificate &/or experience required. contracts from mid-June until late August Fax: (705) 789-6582

SALES HELP WANTED

$$CHOCOLATES$$ Spring is coming. Make lots of money selling chocolate bars. New products available, fast delivery. Fund Raising available. Call now 1-800-383-3589

PAY TELEPHONE SERV.

CANADIAN PSYCHICS - Uncover secrets of your future. Know what the year will bring. Accurate and Affordable 1-900-451-7070 $2.89/minute 18+.

REAL ESTATE

BUY A HOME! Little or no money down. If you can afford to rent, you can afford to buy. Call 1-888-686-8116. Ext. H14. Mon.-Fri 9-5 PST.

STEEL BUILDINGS

NEW STEEL BUILDINGS....Go Direct and Save. 4:12 roof pitch. 25 x 30 $3,900.00. 25 x 40 $4,900.00. 30 x 40 $6,500.00. 35 x 50 $7,600.00. 40 x 60 $10,800.00. 45 x 80 $18,400.00. Others. Pioneer....1-800-668-5422.

FUTURE STEEL BUILDINGS - Ultimate Inventory Clearance. Buy NOW and Save Thousands. Several on Loading Dock Ready for Delivery. Call Today. 1-800-668-5111 ext. 536. Serious Inquiries Only.

STEEL BUILDINGS. MANUFACTURERS CLEARANCE. Sizes to 150' wide. Savings up to 60%. Take Advantage now while all sizes available. Call Toll Free and Save 1-877-898-0508

VACATION/TRAVEL

CREATE MORE THAN MEMORIES. The Southampton Art School offers classes in Arts and Crafts for all ages and experiences. For Free Catalogue 800-806-8838 or 519-797-5068.

• It's Affordable • It's Fast • It's Easy • One Bill Does It All
• Northern Ontario $76 • Eastern Ontario $138
• Western Ontario $130 • Central Ontario $134 • All Ontario $390
• National Packages Available • Call this paper for details!

FITZGERALD MOTORS LTD.

PAUL'S PICK OF THE WEEK!
95 DODGE STRATUS
4 dr., 6 cyl.
Only $278/mth
O.A.C. 7.8%
FINANCING 60 MONTHS

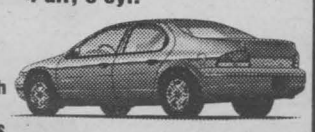

not exactly as illustrated

QUALITY PRE-OWNED VEHICLES

97 GMC SAVANA CARGO VAN
3/4 ton, 76,000km, gas $19,500
97 FORD TAURUS SOLD
4 dr., loaded, red, 78,000km $12,495
97 CHEV CARGO VAN
3/4 ton, V6 Vortec motor, air $18,950
97 DODGE NEON
4 dr., air, 55,000km $10,995
97 PONTIAC GRAND PRIX
4 dr., auto., loaded, 60,000 km $17,995
96 FORD AEROSTAR
7 pass. van, air, black $9,495
96 JEEP GRAND CHEROKEE
4 dr., loaded, 76,000km $22,995
96 CHRYSLER INTREPID SOLD
4 dr., loaded, 6 cyl. $12,995
96 CHEV. CAVALIER
2 dr., 5 spd., air, 83,000km $9,500
96 CHEV LUMINA VAN
7 pass., loaded, 60,000km. $13,995
95 MAZDA 626 SOLD
4 dr., loaded, CD player $10,995
95 NISSAN ALTIMA
4 dr., white, very clean $10,995
95 DODGE STRATUS
fully loaded, 6 cyl., 80,000km $11,995
95 CHEV LUMINA VAN SOLD
7 pass., loaded, low kms $14,995
94 OLDSMOBILE ROYALE SOLD
4 dr., loaded, green $10,400
94 JEEP CHEROKEE
4 dr., green, 6 cyl., 4X4, fully loaded $13,995
94 FORD EXPLORER SOLD
4 dr., XLT, loaded, sunroof, power seats. $14,995
92 OLDSMOBILE CUTLASS CIERA SOLD
4 dr., loaded, 76,000km $7,995
92 CHEV CAPRICE CLASSIC
fully loaded, 8 cyl., 13,500km $7,995
91 CHEV EXT CAB PICK-UP
short box, 2WD, 8 cyl. motor $10,995

FITZGERALD MOTORS LTD.



PAUL
125 Cornwall Centre Rd.
Cornwall
932-4514
~~~~~~~~~~~~~~~~~~~~~~~~~~

Century 21

SHIELD REALTY LTD.

465 PITT STREET 938-2121 933-5154



MAURICE DROUIN
Sales Rep. 933-6146



HENRIETTA DUVALL
Sales Rep. 537-2638



JOHN ABRAHAM
Sales Rep. 938-0215

First Time Home Buyers FREE SEMINAR

May 19th - 7:00 p.m. at the Ramada Inn
Call 932-2121 to Reserve a Seat

Co-sponsored by
Judi Auger - Century 21 Sales Rep.
Ann Petepiece - Bank of Montreal
Gordon Gauthier - Lamoureux & Gauthier
Ernie Schaeffer - Enns, MacEachern, Pace, Maloney



ORVAL BROWNELL
Assoc. Broker 932-7061



GERRY PILON
Sales Rep. 931-3555



JUDI AUGER
Sales Rep. 931-3293

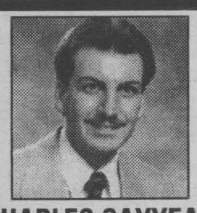

CHARLES SAYYEAU
Sales Rep. 933-1558



MICHAEL VANDER MEER
Assoc. Broker 938-2121



ROGER VIAU
Sales Rep. 932-1325



GINETTE CAMPBELL
Sales Rep. 932-1609



MONIQUE WILLIAMS
Sales Rep. 932-7196



DIANE BENOIT
Sales Rep. 930-4880



TODD THOMPSON
Sales Rep. 937-0292



SHERRY McCULLOUGH
Sales Rep. 937-0891



ERIC PEDERSEN
Broker 938-9690



JACK ROY
Sales Rep. 931-1290



MIKE DeBOER
Broker 938-7802



203-A CARLETON $49,900
(A-MLS 0316) 2 bdrms. ea. unit, cement block ext., good income
MAURICE DROUIN 933-6146



302-304 GUY ST. $64,900
(A-MLS 0375) Dbl. tenement with 3 bdrms ea., min. ext. maintenance, very good income
MAURICE DROUIN 933-6146



GREAT COUNTRY HOME
(O-MLS 0404) Has many renovations, cozy woodstove, oak kit cabinets, all on 30 acres
HENRIETTA DUVALL 537-2638



SPACIOUS $114,500
(A-MLS 0794) Spotless4 bdrm. home w/main flr. family rm, oak kit. cabinets w/blt in appliances. Covered wrap-around verandah
HENRIETTA DUVALL 537-2638



521 FIRST STREET REDUCED ... $74,900
(A-MLS 0733) Family home with formal dining room, features hdwd. flrs., patio doors, recently painted interior, quick possession
JOHN ABRAHAM 938-0215



1540 CHAMPAGNE $79,900
(A-MLS 0804) Some upgrades such as furnace, roof, windows, etc.
JOHN ABRAHAM 938-0215



301 1st & 104 BEDFORD $54,500
(A-MLS 0376) Two 2 bdrm. units
ORVAL BROWNELL 932-7061



319 AMELIA $115,000
(A-MLS 0767) Many extras
Call for details
ORVAL BROWNELL 932-7061



SUMMERSTOWN $199,000
(J-MLS 0418) Exec home, over 2300 sq. ft., 2-car garage, formal dining rm., extra large master bedroom
GERRY PILON 931-3555

INVESTORS

(A-MLS 0781) 38 Unit Modern Apartment Building in central location showing very good revenue

GERRY PILON 931-3555



73 MONACO CR. $289,000
(A-MLS 0806) Indoor pool in this exec. home in excellent location
GERRY PILON 931-3555



IMMACULATE HOME
(J-MLS 0783) Granny flat downstairs in this renovated immaculate home. Hdwd flrs., spacious rms, pool, large yard
JUDI AUGER 931-3293



LIKE A DOLL HOUSE!
(A-MLS 0457) This clean, modern home is well worth the $365/mtg. payment it would cost to live here.
Only $49,900
JUDI AUGER 931-3293



CLEAN, BRIGHT & PRIVATE
(A-MLS 0779) 2 bdrm. oil heated home with large lot & available June 1st. $54,000
JUDI AUGER 931-3293



(M-MLS 0735) 4 bedroom, 3 bath home with oak & pine floors, spacious family rm, 2 acres & barn
JUDI AUGER 931-3293



A MAN'S DELIGHT $79,900
(J-MLS 0687) This starter home is all renovated & boasts a dbl. car garage. Won't Last Long!
JUDI AUGER 931-3293



REFRESHINGLY DIFFERENT $132,900
(A-MLS 0672) Brand new unconventional home, very bright, 2 bathrooms, Long Sault
JUDI AUGER 931-3293



BUNG WITH APARTMENT!
(A-MLS 0693) Totally updated, you'll love the kitchen, fin bsmt, 2 garages & opportunity for an income/or relative
JUDI AUGER 931-3293

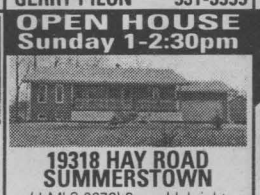

19318 HAY ROAD SUMMERSTOWN
(J-MLS 0676) 8 yr. old, bright clean 3 bdrm, main fl. family, dbl. garage, country size lot, $119,900
JUDI AUGER 931-3293



308 HOOPLE AVE.
(A-MLS 0801) First time listed - 2 bdrms., sunroom, lg. lot - Come See
JUDI AUGER 931-3293



INCOME PROPERTY $229,000
(A-MLS 0715) Two 4-plex = 8 units. Great deal! Money maker!
CHARLES SAYYEAU 933-1558

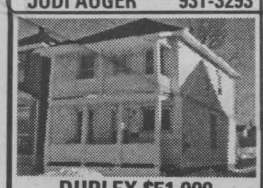

DUPLEX $51,900
(A-MLS 0716) Great income property or live in one, rent the other
CHARLES SAYYEAU 933-1558



413 CARLETON $76,900
(A-MLS 0708) Great starter home. Built in 1995. Fenced-in yard.
CHARLES SAYYEAU 933-1558



$148,900
(M-MLS 0498) Brand new 1500 sq. ft. bung. located just off Headline Rd. in Cedar View Subdivision. Prices includes GST
MIKE VANDERMEER 938-2121

CORNWALL $66,900
(A-MLS 0574) Newly renovated, 1600 sq. ft. bung located just off Headline Road in Cedarview Subdv. Price includes GST
MIKE VANDERMEER 938-2121

STARTER HOME $57,500
(A-MLS 0638) Neat & clean 2 bdrm. home, pine floors, gas heat, fenced yard
MIKE VANDERMEER 938-2121

DOUBLE TENEMENT $87,500
(A-MLS 0469) Great centretown location. 2-2 bdrms., large lot
MIKE VANDERMEER 938-2121

INGLESIDE $174,500
(O-MLS 0622) Certified r-2000 home on one of Ingleside's most desirable streets, great family home
MIKE VANDERMEER 938-2121

CORNWALL $59,900
(A-MLS 0502) Downtown bung. with many improvements, full frt. porch, main floor family rm & more
MIKE VANDERMEER 938-2121

R.R.#1 ST. ANDREWS $104,900
(M-MLS 0507) Almost new 3 bdrm. bung on 1 acre lot with large fin. rec rm., walk-in closet & access to bathrm. from mbr. & more
MIKE VANDERMEER 938-2121

MONKLAND $83,900
(L-MLS 0410) 3 bdrm. brick bung in excellent shape with many improvements & large lot
MIKE VANDERMEER 938-2121

HOBBY FARM $139,900
(M-MLS 0714) Cornwall Twp., 34 ac., 3+2 bdrm. bung. built in '96, 30x30 shop/garage
MIKE VANDERMEER 938-2121

FINCH AREA $97,900
(O-MLS 0719) 3 bdrm. bung. on 2 ac. located between Finch & Ingleside. Nice setting
MIKE VANDERMEER 938-2121

DAIRY FARM $1,125,000
(F-MLS 0793) Being sold lock, stock & barrel. Above average condition, very well kept & well operated
MIKE VANDERMEER 938-2121

(A-MLS 0788) **776 BRIARHILL, $74,500,**
3 bdrm. semi, gas heating,
(A-MLS 0796) **124 NORTHWOODS CR., $79,900,**
3 bdrm semi in quiet area.
(J-MLS 0522) **PURCELL RD., $114,000**
18 acres of vacant land.
(O-MLS 0592) **53 VIN VISTA, $234,500**
executive waterfont property.
(J-MLS 0554), **#18411 ISLAND ROAD, $105,000**
2-storey home, large lot,
ROGER VIAU 932-1325

COMMERCIAL BUILDING WITH LOT
(O-MLS 0703) A real must to see! Priced to sell at **$39,900**
GINETTE CAMPBELL 932-1609

328-330 PRINCE ARTHUR $74,000
(A-MLS 0307) Come view this immaculately clean dbl. tenement with excellent income. Why pay rent when you can own
GINETTE CAMPBELL 932-1609

KRAFT ROAD REDUCED $24,900

(J-MLS 0446) 23 acres, building, lot, only min. from Cornwall; excellent mixed bush; 770' of frontage

GINETTE CAMPBELL 932-1609

CENTRAL LOCATION
(A-MLS 0395) Good income producing duplex. Live in one unit & let the rent from the other pay for your mortgage
MONIQUE WILLIAMS 932-7196

GREAT LOCATION $49,900
(A-MLS 0802) Good income, 2 bdrms. per unit, Call to View!
MONIQUE WILLIAMS 932-7196

GREAT STARTER HOME 31 SMITH $49,900
(A-MLS 0661) Owner wants action!
DIANE BENOIT 930-4880

$83,000
(A-MLS 0688) If you're looking for a great location, move in condition, this 1-1/2 storey, 3 bdrm., large lot, could be yours for the summer
DIANE BENOIT 930-4880

ALL ON ONE ACRE!
(N-MLS 0800) Start your own business in this 3000 sq. ft. bldg & live in an 1808 sq. ft. home which is in mint condition
DIANE BENOIT 930-4880

RUSH CITY ROAD $169,000
(L-MLS 0115) Don't miss this one, executive log home, 2600 sq. ft., all the bells & whistles
TODD THOMPSON 937-0292 Res.

FOR LEASE 621 PITT ST.
(A-MLS 0710) 2800 sq. ft., Commercial Property, Available Mid-May
TODD THOMPSON 937-0292 Res.

22A, B SEVENTH ST. $59,900
(A-MLS 0790) Excellent 2-2 bdrm side by side duplex. All renovated
TODD THOMPSON 938-0640

1343 LANCASTER CR. $124,900
(A-MLS 0775) Quiet Crescent, across from park, 3+2 bdrm raised bung., oak Kit. cabinetry, formal DR, C/A, 24' above ground pool, att. garage
SHERRY McCULLOUGH 937-0891

1501 CHURCHILL ST. $78,900
(A-MLS 0788) 3+1 bdrm. bung., fin rec rm., new gas furnace, close to schools, park, shopping & church
SHERRY McCULLOUGH 937-0891

712 SYDNEY $59,900
(A-MLS 0739) Great beginnings! Now is the time to move into a new nest!
SHERRY McCULLOUGH 937-0891

BETTER THAN NEW! 350-#17382 HEADLINE RD. $119,900
(A-MLS 0753) Room for anything ... kids, garden, pets. Many recent updates, 3+1 bdrms, FAG heat, C/A, att. garage 20x30.
SHERRY McCULLOUGH 937-0891

9/100 FENNELL CR. $69,900
(A-MLS 0740) Clean & well decorated duplex - 3 bdrm main unit & 2 bdrm upstairs unit, dbl. det. garage
SHERRY McCULLOUGH 937-0891

27 BALDWIN $81,900
(A-MLS 0717) A loaf of bread, a bottle of wine & this home is all you'll need!
SHERRY McCULLOUGH 937-0891

1st TIME TAKE NOTE! 29 DUNBAR $79,900
(A-MLS 0730) 3 bdrm., 1-1/2 storey, FAO, C/A, update kit., gleaming hdwd flrs., det. garage
SHERRY McCULLOUGH 937-0891

876-878 FIRST ST. E. $69,900
(A-MLS 0799) Dbl. tenement, 2-3 bdrm. units; live in one side & tenant can help with the mtg. payments on the other side.
SHERRY McCULLOUGH 937-0891

1 Mile East of Summerstown on Hwy 2 $83,900
(J-MLS 0649) Brick home, modern kit., hdwd flrs., access to river
ERIC PEDERSEN 938-9690

ST. ANDREW'S WEST
(M-MLS 0704) Century home, modern Kit., rec flooring, good outbuildings, 100 AC or could be purchased with less acreage
ERIC PEDERSEN 938-9690

116 6th St. E.
(A-MLS 0644) Central location, fenced yard 50x133, wdstve, main flr. laundry rm., monthly mtg payments $310
ERIC PEDERSEN 938-9690

22 4th ST. E. NEW PRICE...$46,900
(A-MLS 0519) 3 bdrm sgl. family home, hdwd flrs., central location
ERIC PEDERSEN 938-9690

GREAT BUSINESS LOCATION $110,000
(J-MLS 0637) Zoned Hwy. Commercial. Located on Hwy. #2, east of Glen Walter, 2 buildings, lot 300x636
ERIC PEDERSEN 938-9690

EAST OF CITY $198,900
(J-MLS 0184) Lovely 2400 sq. ft. home overlooking river. Extra river-front lot, many extras.
ERIC PEDERSEN 938-9690

319 SUSAN NEW PRICE ... $77,000
(A-MLS 0628) bung. on 58x130 lot, quiet location, rec rm., gas frpl
ERIC PEDERSEN 938-9690

NORTH OF CITY
(M-MLS 0520) 3 bdrms., 2 full baths, separate entrance to bdrm., work size garage 20x34, lot 75x200
ERIC PEDERSEN 938-9690

KING'S ROAD
(J-MLS 0732) Large ranch style bung., nestled on 54 acres. Very private
JACK ROY 931-1290

SUMMERSTOWN WATERFRONT $104,000
(J-MLS 0727) 1-1/2 storey, Hwy 2 plus water lot with 2-stall boathouse
JACK ROY 931-1290

MAINTENANCE-FREE $71,900
(A-MLS 0696) Large 2-storey in Centretown. Many recent updates, oak Kit., patio doors off dining rm, spacious rooms
JACK ROY 931-1290

426-1/2 11th ST. $66,900
(A-MLS 0635) Good clean semi close to quiet downtown area. Possible in-law suite, main fl family rm., open concept, many updates
JACK ROY 931-1290

BEDFORD & FIRST ONLY $99,000
(A-MLS 0593) 7-Unit Building, handyman special! Vendor says, "Bring an Offer
MIKE DeBOER 938-7802

EASY TO AFFORD 1017 ADOLPHUS $86,900
(A-MLS 0619) Raised bung. with full in-law suite, lower level w/separate entrance, all windows recently replaced, eff. gas heat
MIKE DeBOER 938-7802

02 - APARTMENTS FOR RENT

ACE PROPERTY MANAGEMENT 936-1533
"Let us find you a place at no charge!"

APARTMENTS

*Marlb. St., Bach bsmt, apli & utilities, $300. Incl.
*7th St. W., Studio, main floor, apli, $360. Incl.

*521 Carleton, 1 bdrm, apli., basement, $335.+lights
*Grand Ave., 1 bdrm. upst., stove/fridge, $400. Incl.
*Carleton, 3-1 bdrms., apli, front porch, parking, $360.
*16 Sixth, 1-bdrm. main floor, parking, $350.+

*4th St., lrg. 2 bdrm., mn flr. unit, apli, gas heat $550. Incl.
*503A Cumberland, 2 bdrm., upst., pkg., $500. Incl.
*2nd St. W., 2 bdrm., upst., apli, util., $350. Incl.
*2nd St. W., 2 bdrm., mn. fl., apli, util, $535. Incl.
*2nd St. W., 2 bdrm., mn. fl., apli, util., $507. Incl.
*4th St. W., 2 bdrm., upst. newly renov., carpet $450. Incl.

*210 14th St., 3 bdrm., lg., apli, park, mn & upst. $595.+

HOUSES, SEMIS & TOWNHOUSES

7th St. Semi 3-bdrm, yard deck 1200 sq. ft. $800 incl.
208 Meadowvale, 3 bdrm semi, parking, yard, $675+
219 Augustus, 3 bdrm. large semi, parking, $650.+
833 Briarhill, 3 bdrm. single home, deck, yard, $700.+

APT/SECURITY BUILDINGS

RIVERVIEW COURTS
2-bdrm bsmt front $525.00 back $500 incl.
2-bdrm mn fl, front $600.00 bck $575.00 incl.
2-bdrm up flr, front $575.00 back $550.00 incl.
1-bdrm bsmt back $380.00 incl
Appliances & Parking
FREE LAUNDRY & RECONNECTING FEES

84 FENNEL CRESCENT (SECURITY)
Large modern 2 bdrms appliances parking
balcony, laundry facilities $550.00+

805 MARLBOROUGH ST. N. (SECURITY)
Large 1, 2 & studio units $360.00 to $575.00
Utilities, appliances, parking included

425 11th STREET WEST (SECURITY)
Lrg 1 bdrm, appli, util, parking, laundry $475 incl.

30 ELM ST. Available now. 1 bdrm apt. Very clean, laundry hook-ups, parking, central air. $425/mth, plus utilities. No pets. Call 932-6764.

1 BDRM UPSTAIRS APT. Newly painted. 4-pce bath, washer/dryer hook-ups, garage. Close to all amenities. No pets. $395/mth, pay own utilities. 932-8759.

Immaculate 1 bdrm.
furnished apt. Suitable for single, responsible person. Non-smoker. No pets. Hwy. 2 east of Rae Rd. on Boisvenue Dr. Very reasonably priced. Must be seen.
931-1061

SPACIOUS 1 & 2 BDRM APTS. Clean & quiet. Reasonable rents, locker space, parking, coin-operated laundry. References required. Call 931-2633.

EAMERS CORNERS - Large clean 1 bdrm basement apt. Fridge, stove & utilities included. Parking, large yard. Close to bus stop. Avail. June 1st. $470/mth. No pets. 938-8839.

FOR RENT: JUNE 1ST, 2 bdrm upstairs apt. McGregor Ave. $550/mth, all utilities included. Washer/dryer hook-ups, fridge & stove. Pets welcome. 936-8059, leave message.

SECURITY BLDG. Apts for rent. Bachelor, $375/mth. 1 bdrm, $425/mth. 2 bdrm, $550/mth. Includes fridge, stove, heat, electricity, parking, laundry room in building. 933-9471.

THREE BDRM APT. Centrally located. 4-pce bath, large basement. $460/mth, plus utilities. No dogs. Call 936-6961.

2 BDRM, JOBIN, $585/mth, includes utilities & basic cable. 2 bdrm, Ingleside, $515/mth, includes utilities & basic cable. Newly renovated, 1,2 & 3 bdrm apts, Morrisburg area. 543-3604.

4 YARD/GARAGE SALES

3 - FAMILY GARAGE/YARD SALE - 1308 Leonard Ave. Bathroom tub, sink, toilet, mirror, lights, taps, vanity & accessories, all in good condition. Furniture, crafts. Many household items, etc. Saturday, May 15th, 8am-3pm. Rain or Shine.

YARD SALE, 308 Anthony, Saturday, May 15th, 8am-3pm. Something for everyone.

YARD & FURNITURE SALE: 319 St. Felix St. Saturday, May 15th, 8:00am-3:00pm.

RING UP PROFITS WITH THE CLASSIFIEDS

5 ARTICLES FOR SALE

LA-Z-BOY CHAIR, very good condition, $100. 2 golf sets, right-hand, $40. each. Gas barbecue, $50. Call 932-5528.

MUST BE SEEN - Dune buggy & trailer, adult size w/snowmobile engine, head & brake lights, row bars. Excellent shape. Asking $1,600. Call 932-8798.

Blowout Specials on Washers & Dryers
PLUS 54" Box Spring & Mattress
GERARD'S USED FURNITURE
936-9300
427 4th St. W.

MUST BE SEEN, G.E. fridge & stove, avocado green w/swivel pull out shelves & bottom freezer. Asking $700. Call 938-3309.

FOR SALE: Large fibreglass truck cap for 8 ft. box. $350. Call 936-1521.

ANDREW MALCOM woman & man's dresser & night table 3-pce bdrm bdrm set. 2-pce bdrm set single bed & dresser. Ceiling fan in excellent condition. 537-9500.

FIREPLACE SCREEN 25"H x 36"W, sand bag game with 8 pockets like new, small white sink for bathroom, Nintendo with Duck Hunt cassette, Super Mario Bros. like new. New black Paklite featherweight suitcase, 28x17x7 on wheels with accessible handles. 2 bowling shoe bags, 1-green, 1-brown, like new. Call 525-3349.

PIANO & BENCH SALE. All pianos 25% off including new black 43" piano. Unfinished oak benches, $125. Al's Piano Shop, 932-1825.

SUPER MATTRESS DEALS

ECONOREST SETS		COMET SETS	
39" set	$179	39" set	$269
54"set	$199	54"set	$349
Queen set ..	$289	Queen set ..	$399

BERGERON SLEEP SHOP & HOT TUBS
1005 FIRST ST. E. 932-2214

D. Johnson's Antiques Inc.
~ Antiques Bought & Sold ~
Open 7 days a week 9am-5:00pm
Wade Tea Figurines Wanted
Hwy. 138 Just N. of Cornwall 932-0766

Poppy's Pawns Plus
Top Prices Paid For Fine China, TV's, VCR's, CD's, Movies, Tools, Antiques, Small Furniture
We Pawn, Buy, Sell & Trade
224 Pitt Street 933-2333

PENTAX SLR CAMERA, automatic/manual modes, 3 filters, manual. Excellent condition. Asking $280. Paid $500. Can be seen at 414 Pitt St. Apt.13, evenings.

8 H.P. RIDING LAWN-MOWER, 30". York 12,000 BTU air conditioner. Pool water heater. Call 537-2088.

1995 BOMBARDIER SEADOO SPX. Compete w/cover & single Northtrail trailer. Excellent condition. $4,500. or B.O. Call 930-2599, leave message.

FOR SALE: Winnie the Pooh crib & mattress. Graco rocker bouncer. Snugli. Infant seat. Infant outdoor swing. Call 932-3387, Fridays to Tuesdays after 6pm.

USED RAILROAD TIES, $5. Ideal for landscaping, retaining walls, etc. Also available, switch & bridge ties of various sizes & lengths. Delivery at nominal cost. 613-346-5574.

9 FARMERS MARKETS

PINE & CEDAR LUMBER. Cedar trees, all sizes. Hardwood Flooring. Robertson's Sawmill, Martintown. Call 528-4262.

CEDAR TREES for hedges. You plant or I plant. Stove wood and posts. Call 537-2681, after 8pm.

ARTICLES WANTED

WANTED
TO BUY OR LEASE
Prime Deer Hunting Area, old fishing lures & glass traps, old duck decoys
938-8839

12 NURSERIES

IT'S BLOOMIN LANDSCAPE MAGIC. Opening May 7th. Miniature Sunflowers. Hanging baskets, $5. Flats, $2. Perennials & herbs, $1 each. Vines, Patio pots planted. No job too small. Also, relay interlocking brick. Long Sault, Lion Motel, keep right, fuschia signs Post Rd. E & W Muir.

I ♥ THE CLASSIFIEDS

13 AUTOS FOR SALE

1990 EAGLE TALON CLASSIC Sports car. 1-owner. 100,000 km. 6-speaker stereo w/equalizer. Tilt steering, cruise, power windows & door locks. Mint. Red. Sunroof. $7,900. View daytime 739 Montreal Road, Mattress World, 932-0533.

1993 GRAND AM, 4-dr, auto, loaded. 1988 Blazer 4X4, 6-cyl, auto. 1987 Safari Van, 6-cyl, auto. All vehicles certified. Gravel Motors, 407 Guy. Call 932-4850 or 932-4211.

SAFETIED, 1993 BUICK Century, grey, 145,000 km, fully loaded. Excellent condition. Remote starter & door lock. Reduced to $8,000. Call 937-0058.

1991 FORD TAURUS, V-6, good cond. $2,200. safetied. 1991 Ford Taurus Wagon, V-6, fully equipped, good cond. $2,500. safetied. 1990 Chev Cavalier, 4-dr, auto, air conditioning, good cond. 92,000 km. $3,200. safetied. Gerard Poirier Auto Sales. New location: 2 km east of Alexandria on Lochiel Road towards Glen Robertson. 525-1656 or after hours 874-2440.

CUSTOMERS WANTED. We have vehicles for sale, plus low finance and in-house leasing. Credit problem, no problem, & if we don't have what you want, we will get it. Call Car-o-line Auto's, 613-448-2488.

GOOD PAINT JOBS - 20 years in business in Cornwall, $300. & up. Bodywork extra. Free estimates. Call anytime, 933-5285.

1990 CHEVROLET CAPRI Classic. 4-dr, mechanically good, needs some bodywork. $2,500. negotiable. Call 931-1563.



There's a Better Way to Advertise Your Yard Sale

If you're relying on drive-by traffic to insure success for your upcoming yard sale, you may be barking up the wrong tree. There's a whole host of folks from other towns who may never pass your posted signs, and that means you may be passing up lots of important prospects. But there is a way to branch out and spread the good word. Just advertise your sale in this paper and watch the customers come flocking in!

INSURE SUCCESS FOR JUST $8.50!
Your 24-word **YARD SALE** ad should include address, type of merchandise, time, dates and rain dates.

BONUS
Run your ad for 2 Weeks or Run a Classified Box ad for only $15.50 and receive a free Farm Boy BBQ Chicken

Call **933-0014** to place your listing

SEAWAY NEWS

18 BUSINESS OPPOR.

WELL ESTABLISHED Beauty Salon for sale. Reasonable rent. Owner willing to stay on & rent chair. Call 933-2627 or evenings 931-0902.

Don't Pass Up This Opportunity
Large telecommunications co. looking for Reps in this area. Must be a motivated, self-starter looking for fun and money! Enjoy working with others and being your own boss. Full or part-time. Finally get rewards that match your efforts.
Call today for more information.
936-8632
EXCEL

EARN INCOME from your home. Equipment, tools, etc. For all kinds of leather craft. $425. Call 937-4978 or 933-3463.

VENDING MACHINE COMPANY set-up & in full operation in Cornwall, part-time, no selling, just restock 6-machines. Takes less than 1-hour daily. Asking $8,500. 932-1754.

HOW TO START home-based mailorder business. Free information, bonus report. Contact Pat Long, R.R.1, 4th Line Road, Bainsville, ON. K0C 1E0.

21 HELP WANTED

WE ARE LOOKING FOR key people to expand our Financial Services business in this area. Experience not necessary. We will train. For an interview, call Micheline Lalonde, 931-3124.

WANTED
OWNER OPERATORS
with straight trucks and cargo vans
TST EXPEDITED SERVICES
is a leader in the emergency freight business
WE OFFER:
- $500 sign on bonus
- industry leading rates
- insurance coverage/ benefits
- passenger authorization & assistance in obtaining a suitable vehicle
- bi-weekly direct deposit

"Fleet owners welcome"
Please contact recruiting between 9 am & 5 pm
1-800-265-5022

ELECTRICIANS & APPRENTICES for hire. Call 905-738-5926.

RING UP PROFITS WITH THE CLASSIFIEDS

EARN $200.,$300.,$500. or more per week, assembling product in the comfort of your own home. Send self-addressed stamped enveloppe to: O.P.H., 6-2400 Dundas St. West, Suite 541, Ref. 671, Mississauga, Ont. L5K 2R8.

23 HOME SERVICES

J.R. RESTORATION, Roofing, chimneys/repairs, brickwork, foundation repairs, framing, door & windows, ceramic tiling, carpentry, siding, painting. For all your renovation needs. Call J.R. 613-938-7742.

CITY FARMERS. Garden tilling. Call 932-6330, ask for Raymond or leave message.

CARPETS & UPHOLSTERY CLEANING. Shampooing, 1-room, $25. 2-rooms, $40. 3-rooms, $55. Steps, $2. ea. Chair, $10. Loveseat, $12. Sofa, $15. Dry cleaning available. Call Cecile, 933-7259, 6pm-7:30pm.

MIKE'S TREE PRUNING, cutting & removal, general yard work & cleaning. Will do demolition. Eavestrough, chimney cleaning & repair. Free estimates. Firewood for sale. Call Mike 931-1251.

DEWE'S PAINTING - Interior/exterior painting, staining & drywall repair. Top quality. Low prices. For Cornwall & surrounding area. Call 528-1083.

ATTENTION HOME OWNERS - When you trim your cedar hedges, don't throw them in the garbage. Call me. I recycle them. Cedar only. 613-796-0720.

ROBERT THE PERFECT HANDYMAN - Your renovation, building & addition needs. We do it all. Free estimates. Work guaranteed. Roofing, siding, drywall, decks, sheds, garages, etc. Call 525-2197.

HANDYMAN - Interior painting. Lawn cutting. Tree trimming. Hedge trimming. Rototilling. Snow removal. Odd jobs. Call Kirby, 938-5444.

ROTOTILLING - Have your garden ready. Best job in town. Call 528-4048, ask for Maurice or leave message.

JSB LAWNS - Grass cutting. Trimming. Lawn rolling. Residential. Seasonal rates. Fully insured. Ask for Denis, 346-2495.

GARDEN TILLING - Need your garden tilled? For free estimate, call 931-1021 or 931-2086.

HANDI LADIES WORK FOR YOU. Handy Ladies are here for you to do the things you don't have time to do. Heavy-duty cleaning, walls, floors, ceilings, windows in/out and more. S.D.& G. area. Call 936-9362 or 936-9150. Save it.

GARRY'S HOME REPAIR. Quality all-inclusive home repair by honest & reasonable certified carpenter. Also, decks, fences, porches. Call 538-2966.

MARILYN'S LAWN MOWING & weed pulling. Small general outdoor cleaning. Call pager #937-8277 or 534-5611.

RILEY'S PAINTING. Drywall & ceiling repairs, water damage, wallpapering & odd jobs. Light truck available. 20 yrs experience. Reasonable rates. Call after 6 p.m., Residence, 938-8839. Pager#930-8851.

ERNIE'S CLEAN-UP SERVICE. Cedar hedge trimming, fencing, roofing, painting, snow blowing, yards, basements, lawn cutting, tree cutting. 938-1684.

24 BABYSITTING

BABYSITTER/CAREGIVER in Eamers Corners area. Reasonable rates. Organized activities, nutritious meals. Call Renelle, 938-8033 after 9am.

25 CHILD CARE

CHRISTIAN CHILD CARE Services available. Lots of experience. Receipts given & references available. Call Erin Coleman at 936-2732 or 936-2164.

26 BOATS/ MOTORS

WANTED: SAILS for 22 ft. sailboat, in good condition. Call 938-1029 after 5:30pm.

14 FT. PETERBOROUGH fibreglass 35 h.p. boat. Windshield, 4-seat, electric start. $695. Call after 5pm, 527-5135.

18 FT. FOUR WINNS Bow Rider, on trailer. Fibreglass hull, swim platform, 175 h.p. inboard/outboard. Excellent condition. New 1992. Call 933-4239.

We Buy Merc Cruiser Engines and Mercury Outboard parts *also* **- large selection of used parts in stock**
MAC'S MARINA
347-2788

ARTICLES FOR SALE

UPPER CANADA District School Board

The Upper Canada District School Board offers for sale "as is, where is" the following:

SURPLUS GRASS/ SNOW EQUIPMENT
- mower decks
- lawn tractors
- lawn mowers
- snow blowers
- tractors
- various tractor attachments

Items can be previewed and bid forms picked up at
North Dundas District High School, Chesterville - phone: 613-448-2328
contact Kevin Archambault
- Thursday, May 13th from 2:00 pm - 6:00 pm
- Friday, May 14th from 2:00 pm - 6:00 pm
- Saturday, May 15th from 10:00 am - 2:00 pm

Vankleek Hill Collegiate Institute, Vankleek Hill - phone: 613-936-6211
contact Peter Bosch
- Thursday, May 27th from 2:00 pm - 6:00 pm
- Friday, May 28th from 2:00 pm - 6:00 pm
- Saturday, May 29th from 10:00 am - 2:00 pm

Some items carry a reserved bid. The highest or any bid not necessarily accepted.
For information concerning preview and bids, please contact:
David Holt, Purchasing Officer
Upper Canada District School Board
25 Central Avenue, Brockville, Ont.
Telephone: 613-342-0435, ext. 1203

CHRIS CRAFT 26' Cavalier 1969, excellent condition, sleeps four, GM V-8 rebuilt 1995, 86 hours, V.H.F., fishfinder, depth sounder, compass. May be seen at Roger's Marina, Summerstown, Ont. Asking $5,400. 933-4403 or 931-1443.

28 TRAILERS/ CAMPERS

7X14' FLATBED TRAILER electric brakes. Ideal for farmers, $1,250. 4X8 flatbed trailer heavy duty. Ideal for lawncare business, $650. Call 937-4978 or 933-3463.

WANTED IMMEDIATELY
AFS INTERCULTURE CANADA
ESL COMMITTEE COORDINATOR

AFS Interculture Canada, an educational movement that promotes global education and intercultural understanding through quality exchange programs for youth and adults, is currently seeking a responsible individual to set up an English as a Second Language Program. Program will take place from July 23-August 20, 1999. Previous experience required.

Job responsibilities include:
- recruiting volunteer host families to accommodate approximately 15 visiting exchange students prior to students arrival
- hiring ESL teacher
- coordinating afternoon and some weekend activities

Salary: $2000.

Please fax or e-mail CV to Helen Fortin-Program Coordinator
before Wednesday, May 19 - 5:00 PM
Fax: 1-800-361-1879; E-mail: helen.fortin@afs.org

BUSINESS CARD DIRECTORY

ADDITIONS & SUNROOMS
Attention Home Owners
From a deck, garage or finished basement, to OUR SPECIALITY-ADDITIONS AND SUNROOMS
We Provide A Free Estimate
Call Rick Now At
932-5565
Richard Brosseau
MENARD BROS. & ASSOCIATES LTD.
1100 Marleau Ave.
Awarded #1 Across Ontario for quality & service!

Wayne's Tree & Aerial Service
- Tree Cutting & Trimming
- 50 ft. Bucket Truck Available

Backhoe and Trucking Services
Fully Insured
Free Estimates 937-4817

NIXON EXCAVATING LTD.
"Home of the Perfect Soil"
Power Sweeping
Lawn Rolling • Landscaping
• Grass & Weed Cutting
• Backhoe • Dozer • Truck Rental
• *Fill* • *Sand* • *Gravel*
Reasonable Rates 933-4019

A Better World
Carpet & Furniture Cleaning
The Earth is our home, Let's Keep it Clean
- Carpet Cleaning
- Janitorial Services
- Floor Maintenance
- Fire/Flood Restoration
- Home Improvements

Family Business Serving Cornwall & Area Since 1987
938-8888

WELL DRILLING
SINCE 1956
ROY'S
Energy Efficient Heating & Cooling
Water Heat Pumps
Pools & Spas
410 Seventh St. W.
Cornwall 933-0411

W. SAUVÉ ROOFING & RENOVATION
Carpentry • Window • Bathrooms
Dry Wall • Kitchens • Fences
Door Replacement • Additions • Plumbing
Electrical • Roofing • Ceramic Tiles
Interior & Exterior Painting
Bill Sauvé 936-8080

D&D TREE SERVICE
• Treecutting • Pruning • Trimming
• Stump Grinding & Removal
• Shredding • Clearing • Backhoe & Trucking Service • Septic Installation & Repairs • Water & Sewer Installations & Repairs • Bulldozers & Hoe Ram & Shovels
FREE ESTIMATES - FULLY INSURED
932-8238 Fax: 932-6669

Relax and enjoy the day
WE CAN HELP
Lawn cutting, trimming and odd jobs (reasonable rates)
Please Call Greg
932-8465

DAVID BEITZ & ASSOCIATES INC.
Asphalt Shingles • Roof Repairs
Low Slope • Senior Citizen Discount
10 Year Workmanship
• FREE ESTIMATES •
Local: 930-4886
Toll Free: 1-887-930-4886

JM MASONRY
20 yrs. experience
April Special
40% OFF
CHIMNEY CLEANING
Marc Rivette
938-0018

Shadows Photo Studio & Gallery
Wedding • Portraits • Commercial
Custom Laminating
Aubrey Johnson
Photographic Artist
812 Pitt St., Unit 29, Cornwall
Tel.: 936-9456 Fax: 347-7360

YVAN'S Residential Maintenance
Appliance & Home Repairs, Electrical and Plumbing Needs, and Carpentry Work
"No Job Is Too Small"
Serving Cornwall & Surrounding Area
Tel: (613) 534-8101

BRENT WALKER
REPAIR SERVICES
• *Heating* • *Cooling*
• *Ventilation*
• *Refrigeration*
"S.D. & G.'s only Service & Maintenance Specialists"
Tel/Fax: (613) 528-4038
Cel: (613) 936-4110

Class "A" Mechanic
CORNWALL SPRING
Class "A" Mechanic
SUSPENSION & TRUCK MAINTENANCE
TRUCKS, PICK-UPS, CARS, TRAILERS
NEW & USED TIRES
24 Hour Road Service & Welding
Tel: (613) 932-7977 Cell: 937-7724
1120 Headline Road East

D&D CONSTRUCTION
• New Homes • Additions
• Complete Roofing • Installation Repair
• Renovations • Snow Removal
• Demolition • Foundation Repairs
• Complete Concrete Work
Fully Insured - Free Estimates
932-8238

Larry Lalonde Painting
Providing Quality Service Since 1978
• Residential
• Commercial
• Interior
• Exterior
FREE ESTIMATES
Cornwall, ON 936-9047

For All Your Antenna Needs.
Prop: Rick Cornett
Rick's Electronics
734 Guy Street, Cornwall
932-8842

Roger's APPLIANCE REPAIRS
Major appliances only
Serviced in your home
Tues. - Fri. 6pm - 9pm
Sat. - Mon. 10 am - 5 pm
10% OFF Parts
Call for rates
932-8947

FIXIT
DAVID ASHCROFT
HOME MAINTENANCE SPECIALISTS
ADDITIONS, RENOVATIONS & RESTORATIONS, KITCHENS, BATHROOMS
Plumbing ♦ Carpentry ♦ Electrical ♦ Ceramic Tiles ♦ Drywall
Window/Door Replacements ♦ Roofing ♦ Ventilation
FREE ESTIMATES
(613) 931-3269

Glengarry Refinishing Ltd.
• Furniture refinishing of all types
• Flood & fire damage home restoration
• Insurance claims
Fully Insured
pager: 930-8412
after 5 pm: 347-2637


YOU COULD BE ADVERTISING YOUR BUSINESS HERE ...
CALL RICK SHAVER at 933-0014

Labrador
SPRING & DISTILLED WATER & ACCESSORIES
FREE DELIVERY *Serving Cornwall & S.D. & G.*
931-2234

VisionTech Productions
3D Animations • Graphics
Photography • Video Productions
Passport/ ID Photos • Overseas
Video System Conversion
Picture Framing • Lamination
Commercial, Industrial, Training & Weddings
311 PITT ST. CORNWALL 932-2341

WHY RAKE? *Have Your Lawn De-Thatched*
Lawn Rolling & Aerating
• Grass Cutting • Lawn Maintenance
R. S. & SON ENTERPRISE
Bus: 930-9622 Res: 937-3070

Meeting Area Singles Just Got Easier

To Place Your FREE Ad

Call: **1-800-769-7167**

24 Hours a Day - 7 Days a Week

Seaway News Brings you...

DateMaker

The easy way to meet area singles.

To Respond to These Ads

or Browse Hundreds More in Our System

Call: **1-900-830-1003**

Only $2.19 per minute. This charge will appear on your telephone bill.

You must be 18 years of age or older and have a touchtone phone.

Females Seeking Males

CIRCLE THIS AD
The future looks bright if you give me a call. I'm a SW mom, 18, who's interested in a possible long-term relationship with a SM, 18-30. My hobbies include spending quality time with family and friends, living life to its fullest. Ad#: 1140

HOLD ON TO YOUR HEART
I'm a free-spirited, SW mom, 26, 5'6", 130lbs., who wishes to meet a personable, kind and caring, SM, 25-40, for a possible relationship. I enjoy life, the outdoors and spending quality time with family and friends. Ad#: 1617

NONE BETTER
5'6", SWF, 35, who is a warm and caring person. She enjoys rock concerts, camping and cuddling. Wants to met a SWM, 35-40, who is honest and loving. Ad#: 4517

HONESTY IS MUST
I'm a 36 year old, employed single white Mom, I'm 5'1", 100lbs., I enjoy camping, gardening and slow pitch. I'm seeking an honest, romantic white male, 33-39, and wants to spend time with my daughter and myself. Brockville area. Ad#: 4933

CITY GIRL!
I'm a well-built, 5'10", SWF, 19, who's interested in meeting a SM, 20-29, for a possible relationship. I enjoy horseback-riding, the outdoors, reading and listening to music. Ad#: 2689

ATTRACTIVE
Physically fit, easygoing, SWF, 54, 5'5", 135lbs., with dark hair/eyes, health care aid, who likes drives in the country, spending time with her children, dancing, is hoping to meet a SWM, 50-60, to get to know. Ad#: 3214

LOVE AT FIRST SIGHT
Open your heart to this down-to-earth, fun-loving, SW mom, 23, 5'9", brown hair, blue eyes, N/S, non-drinker, who enjoys laughing and good conversation. She's interested in meeting an open-minded, SWM, 25-32, for a possible relationship. Ad#: 7831

ENJOYS LIFE
She's an honest, sensitive, SW mom, 30, 5'7", 135lbs., with brown hair/eyes, who likes reading, spending time with her kids and going to the beach. She is seeking an honest, romantic, SWM, 30-38, who is a N/S. Ad#: 5941

DOWN-TO-EARTH
Attractive, fit, loyal, SWF, 38, 5'7", 118lbs., with blonde hair, blue eyes, who likes nature, horseback riding, motorcycles, is hoping to meet an honest, monogamous, SWM, 34-39, with integrity. Ad#: 6037

ON THE RIGHT TRACK
Your looking for a special kind of gal, like maybe this professional, SWF, 36, 5'8", 140lbs., who enjoys music and camping. If so, why look any further. If your a SWM, 35-40, your probably the man of her dreams. Ad#: 2283

WHAT A LADY!
Do you enjoy life and a good laugh? So does this SWF, 62, who's interested in meeting a SWM, 55-65, for a possible long-term relationship. Her hobbies include dancing, the outdoors, camping and picking wild flowers. Ad#: 4310

ELEGANCE BEYOND A DOUBT
Be true to me. I'm a kind and loving, SWF, 43, who would like to meet a kind and truthful, SWM, 40-50, to share the joys of life with. my hobbies include dining out, long-walks, gardening and most importantly enjoying life to the fullest. Ad#: 9298

LOOKING FOR MR. RIGHT
Fun-loving, open-minded, SWF, 18, 5'8", 150lbs., with blonde hair, green eyes, likes playing pool, bowling and hockey games, is seeking an outgoing, fun, SM, 19-23, for a possible long-term relationship. Ad#: 5474

HEAVEN IF YOU HEAR ME
SWF, 49, 5'8", 135lbs., with brown hair/eyes, has an easygoing personality, can be shy, enjoys camping, fishing, crafts and driving, is seeking an honest, upfront, truthful, SWM, 45-60. No head games. Ad#: 7432

SOULMATE SEARCHING
SW mom, 37, blonde, with brown eyes, have been told she's attractive, is hardworking, honest, emotionally stable, is seeking an honest, trustworthy, mature, SWM, 34-42. Her hobbies are crafts, reading, gardening and watching movies. Ad#: 2245

SIMPLY IRRESISTIBLE
Slim, SWF, 28, 5'9", with sandy blond hair, blue eyes, is a very positive, kind person, whose hobbies are painting, gardening and horseback riding, is seeking a tall, supportive, kind, trusting, SWM, 28-33, who is a N/S. Ad#: 1151

GOOD VIBES
This happy-go-lucky, positive thinker, SWF, 37, 5'6", 150lbs., has hazel eyes. She enjoys going for walks, playing with her family, gardening and more. Looking for a tall, honest, sensitive, SWM, 36-44, N/S, for a possible relationship. Ad#: 3357

THOUGHTFUL
Faithful, SWF, 32, with brown hair/eyes, who likes swimming., tennis, volleyball, is hoping to meet an honest, trusting, SWM, 33-43, who will not lie to me. Ad#: 4513

HERE'S YOUR OPPORTUNITY
End the single life with this kind and caring, SWF, 31, 5'4", 140lbs., who enjoys reading, cross-word puzzles and the outdoors. She would like to share life with an employed, SWM, 35-40, who's ready for a possible long-term relationship. Ad#: 1424

RADIANT PERSONALITY
She's a petite, SWF, 57, who's interested in meeting a SWM, 55-63, for a possible long-term relationship. She enjoys cooking, baking and spending quality time with that special someone. If interested, leave her a message today. Ad#: 8792

HAS EVERYTHING BUT YOU
I'm a professional, SWF, 29, 5'6", 145lbs., who enjoys the outdoors, the beach and spending quality time with that special someone. I'm interested in meeting a SWM, 25-40, for a possible life-long relationship. Ad#: 1437

BORED WITH TRADITION...
Then give this SWF, 34, 5'5", a call. She's looking to meet a kind and considerate, SM, 30-38, for a possible long-term relationship. She enjoys music, romantic walks, cooking and the great-outdoors. Ad#: 8403

REACH FOR THE STARS
Would you believe that this blue-eyed blonde SWF, 18, 150lbs., is single? She's interested in meeting a SWM, 18-23, for a possible long-term relationship. Her hobbies include shooting pool, socializing and meeting new and exciting people. Ad#: 7025

COMMON BOND
Retired, SWF, 67, 5'5", with dark, brown hair, who likes bingo, cards and dining out, is hoping to meet an easygoing, SM, over 65, with similar interests. Ad#: 8031

NO GAMES!
Out-going, SW mom, 26, 5'6", 140lbs., with long brown hair and blue eyes, likes to enjoy things as they come, hobbies includes anything outdoors, is seeking a "real", SWM, 27-38. Ad#: 6623

WALK INTO MY LIFE
Friendly, outgoing, SW mom, 45, 5'5", 128lbs., with blonde hair, green eyes, in good physical condition, likes cross-country skiing, fishing and biking, is seeking a mentally/financially stable, SWM, over 40, who is not afraid to show his feelings. Ad#: 7425

EASY TO GET ALONG WITH
Shy, SW mom, 35, 5'2", with brown hair, eyes, who likes watching movies, quiet evenings and camping, is looking for an employed, caring, SWM, 35-48, who knows what they want in life. Ad#: 4261

WIN ME OVER
SWF, 32 ,5'3" , 130Lbs., reddish-brown hair, green eyes, is a positive person , easygoing, life is very important. Enjoys swimming and walking. Seeking a SWM, 25-35, who is honest and knows what they want in life. Ad#: 6398

ONE PINK ROSE
SWF, 21, 5'3", 150lbs., with brown hair, green eyes, is fun, easygoing, honest and caring, who likes music, cooking, long walks, is seeking an easygoing, honest, sincere, SWM, 21-32, who do not play head games. Ad#: 3266

BE KIND TO MY HEART
If you believe in true love, then you might consider giving me a call. I'm a SWF, 21, 5'3", 150lbs., who enjoys the outdoors, meeting new people, music and cooking. I'm interested in meeting an honest and sincere, SWM, 21-30, for a possible relationship. Ad#: 6029

GENTLEMEN...
I appreciate honesty. I'm a SWF, 21, 5'3", 150lbs., who's looking to meet an honest, sincere, SWM, 21-30, for a possible relationship. My hobbies include the outdoors, living life, cooking, dancing, reading and meeting new people. Ad#: 9821

TELL NO TALE
Employed, SWF, 29, 5'2", 110lbs., with brown hair/eyes, who enjoys baseball, biking, skiing, is seeking a caring, responsible, SWM, 32-38, who is family-oriented. Ad#: 7118

DON'T PASS ME BY
Do you believe in love? If so, then you could be the perfect match for this soft-spoken, SWF, 56, 5'6", who enjoys dining out, dancing and just enjoying life. She would like to share her interests with a SWM, over 48. Ad#: 2768

NO HASSELS
Humorous, employed, SWF, 22, 5'7", 130lbs., with auburn hair, blue eyes, who likes reading, sports and much more, is hoping to meet a SWM, 21-30. Ad#: 9869

GIVE HER A CALL
This fun-loving, easygoing, SWF, 21, 5'3", 165lbs., with brown hair and green eyes, N/S, social drinker, who enjoys walking, cooking, listening to music and having a romantic evening with that special someone, is seeking an honest, sincere, SWM, 21-28. Ad#: 1168

SPONTANEOUS
SWF, 28, 5'3", short brown hair, green eyes, with a nice smile, friendly appearance, likes to joke around alot. is seeking a caring, SWM, 26-35, N/S, who has their own life. Ad#: 3535

REACH FOR THE STARS
Outgoing, humorous, easygoing, employed, SWF, 47, 5'3", with brown hair/eyes, loves gardening, spending quality time with her children and much more. She is looking for an easygoing, honest, romantic, SWM, over 40. Ad#: 7063

HEART, MIND, BODY & SOUL
Attractive, medium built, 5'8", SW mom, 33, with brown hair/eyes, has a bubbly personality, who likes to laugh, hobbies are country music, camping and moonlight walks, is seeking an employed, stable, romantic, SWM, 35-45, who has a spiritual mind. Ad#: 2807

SYMPHONY UNDER THE STARS
Employed SWF, 36, N/S, 5'5", 115lbs, with brown hair/eyes, enjoys snowmobiling, horseback riding, working out, reading, and learning novel interests. She is looking for a sensitive, romantic, caring, helpful, talkative, SWM, 30-43. Ad#: 7762

PHONE ME NOW
SWF, 19, 5'4", with a medium build, is easygoing, tends to be serious, enjoys walking, aerobics, relaxing and watching t.v., is seeking a kind, generous, thoughtful, SWM, 21-26. Ad#: 7844

MY ONE TRUE LOVE
Outgoing, happy, bubbly, attractive, self-employed, SWF, 30, smoker, 5'7", 120lbs., with blonde hair, hazel eyes, loves rollerblading, scuba diving, working out, hunting, fishing and much more. She is seeking a secure, sensitive, SWM, 31-50. Ad#: 5195

LOVE AWAITS
A social, personable, N/S, 33, SWF, with a medium build, who enjoys walking in the moonlight, camping and country music, she seeks an open-minded, honest, N/S, SWM, 35-45, for a serious relationship. Ad#: 6716

HELLO, I'M...
Caring, honest, easy to get along with, SW mom, 30, 5'2", 125lbs, with brown hair/eyes, is seeking a caring, trustworthy, SWM, 36-38. Likes cooking, walking and spending time with her kids. Ad#: 7794

COUNTRY GIRL AT HEART
SWF, 38, 5'6", 118lbs., with blonde hair, blue eyes, playful, easygoing, enjoys her horses, antique and long drives, is seeking a gentle, attractive, SWM, 35-45, with a good sense of humor. Ad#: 3656

GRACE & ELEGANCE
The future looks bright if you leave a message with this SWF, 59, 4'11", who's waiting patiently to hear from a spontaneous, SWM, 58-63. She enjoys cycling, the outdoors and trying new and exciting things. Ad#: 2533

HOPES & DREAMS
Patience is a virtue...I'm a spontaneous, SWF, 28, 5'3", who's interested in meeting a SWM, 26-35, for a possible long-term relationship. My hobbies include playing sports, the outdoors and spending quality time with that special someone. Ad#: 3897

MULTI-FACETED
She's a blue-eyed blonde, SWF, 21, 5'3", 170lbs., who enjoys romantic walks, meeting new people and spending quality time with family and friends. She's looking for a SWM, 21-30, for a possible long-term relationship. Ad#: 3679

HEY YOU, CALL ME
SWF, 23, blond hair, hazel eyes, is out-going and fun to be with, enjoys walking, skiing, is seeking a spontaneous, SWM, 22-28, who likes to have fun. Ad#: 7543

ATTN. GENTLEMEN...
Open your heart to this fun-loving, honest and sincere SWF, 42, 5'3", 150lbs. She's interested in meeting a SWM, 39-49, for a possible long-term relationship. Her hobbies include a variety of crafts and spending quality time with that special someone. Ad#: 8144

NEW OUTLOOK
Hardworking, SWF, 21, 5'5", 160lbs., with blonde hair, blue eyes, who likes spending time with friends, cooking and long walks, is in search of an easygoing, caring, trusting, SWM, 21-28. Ad#: 5798

LET'S MINGLE
Do you enjoy life and good conversation? If so, then you could be the perfect match for this somewhat-shy, SWF, 33, 5'7", who's looking to meet an honest and sincere, SWM, 29-40, for a possible relationship. Ad#: 5844

A SWEET MELODY OF LOVE
SWF, 18, 5'6", 160lbs., brown hair/eyes, fun-loving, open-minded personality, with a great sense of humor, she enjoys bars, music and spending time with someone, is seeking a smart, honest, SM, 18-28. Ad#: 1899

HELLO LOVE
SWF, 49, smoker, 5'3", 130lbs., who is fun and out going, enjoys life, sewing, reading, and traveling, is seeking, SM, 45-60, who likes to have fun, stable and loves animals. Ad#: 3192

ONE STEP AT A TIME
Physically fit, bubbly. professional, SW mom, 41, 5'2", 150lbs., who likes long walks with her dog, horseback riding, spending time with her daughter, is seeking an honest, caring, D/SWM, 38-43, who is a N/S. Ad#: 7073

ACTIVE
She's a creative, SWF, 21, 5'6", 160lbs., with brown hair/eyes, who likes quiet evenings, spending time with friends, movies, shooting pool. She is in search of an outgoing, intelligent, SWM, 22-29, who is not possesive. Ad#: 5267

TO THE POINT
SW mom, 29, 5'7", 150lbs. Honest and outgoing, who enjoys dancing, watching movies and going for long walks. Seeking an SWF, 25-33, whose easygoing and likes children, Ad#: 1185

SHY GIRLS NEED LOVE, TOO
Quiet, shy, easygoing, fun-loving, employed, SWF, 36, 5'5", 110lbs, with brown hair, hazel eyes, enjoys reading, riding a motorcycle, walking and much more. She is in search of an honest, caring, truthful, hard-working, SWM, 33-42, N/S. Ad#: 4870

PULL UP A CHAIR...
And have a heart-to-heart with this SWF, 38, 5'6", who's interested in meeting an easy-going, down-to-earth SM, 19-45, for a possible long-term relationship. She enjoys socializing, the outdoors and meeting new and exciting people. Ad#: 5642

LETS DANCE
Bubbly, employed, SWF, 50, 165lbs., tall, with brown hair/eyes, who likes country music, camping, reading, is in search of an humorous, patient, SWM, 40-60, who knows when to be serious. Ad#: 6544

FALL IN LOVE
She's a self-employed, SWF, 48, 5'2", with green eyes, who likes traveling and much more, She's hoping to meet a kind, lovable, SWM, 55-65, to share life with. Ad#: 3061

Talk Isn't Cheap...It's Free!



Call The Toll Free Number and Get...

FREE
Print Ad in This Newspaper

FREE
Voice Greetings That Let You Describe Yourself to Interested Callers

FREE
Weekly Message Retrieval

LONELY EYES
Give a call to this easygoing, humorous, SWF, 55, 5', 148lbs., with black hair and brown eyes, smoker, who enjoys fishing, travel, dancing, she is looking for an emotionally stable, affectionate, considerate, SWM, over 55, to spend time with. Ad#: 5444

THE SEAL OF EXCELLENCE
Make memories with this easy-going, retired SWF, 65, 5'8", who's seeking a honest and sincere SWM, 60-67, a N/S, non-drinker, for a possible long-term relationship. She enjoys traveling, country music, good conversation and the great outdoors. Ad#: 3282

HEY, YOU NEVER KNOW
It's possible that you will find this SW mom, 25, 5'5", 135lbs., a perfect match. She's interested in meeting a personable SWM, 25-40, for a possible long-term relationship. She enjoys, all that life has to offer. Ad#: 4858

LET'S GET TOGETHER!
This very outgoing, hardworking, SW mother, 23, 5'5", with blond hair and brown eyes, slim, who enjoys movies, bingo and more, is searching for an honest, outgoing, faithful, SWM, 23-32, that will not play head games, and who likes children. Ad#: 7066

THE KEY TO MY HEART
It's possible that you will find this personable, medium-built SWF, 28, a perfect match. She's interested in meeting a reliable SM, 24-40, for a possible long-term relationship. She enjoys the outdoors and socializing. Ad#: 9000

COMMUNICATOR
She's a very easygoing, quiet, employed SWF, 55, 4'9", 100lbs., with short auburn hair and green eyes, N/S, non-drinker, who enjoys golf, biking, skiing, is searching for just the right honest, open-minded, affectionate, gentle SM, 52-65. Ad#: 2304

HIGH ON LIFE
This very active, outgoing, optimistic SW mother, 40, 5'5", 140lbs., with sandy blonde hair, N/S, social drinker, who enjoys darts, bowling, camping, and more, is hoping to find a SBM, 30-50, N/S, with a great smile and good personality. Ad#: 9091

HEAR ME OUT
Humorous, employed, WWW mom of one, 35, 5'4", non-drinker, who likes movies, dancing, outdoors, hopes to meet an honest, reliable, SM, 30-45, who is a non-drinker. Ad#: 1483

ENJOYS LIFE
Employed, SWF, 21, tall, 139lbs., with dark hair/eyes, smoker, social drinker, who likes spending time with friends, dancing and singing, is in search of a athletic, caring, SWM, 25-29, with similar interests. Ad#: 1849

LOOK INTO MY EYES
It's possible that you'll find this SWF, 27, 5'6", 130lbs., a perfect match. She enjoys having fun and spending quality time with family and friends. She's interested in meeting a SWM, 25-37, for a possible long-term relationship. Ad#: 6031

THE PERSONALITY COUNTS
This very honest SWF, 40, 5'3", 150lbs., with brown hair and hazel eyes, a N/S, likes walking, puzzles, painting, is searching for an honest sincere, SWM, 40-55, N/S, who says what he thinks, to spend time with her. Ad#: 6732

COMPASSIONATE SOUL
Are you an educated SM, over 30, who's interested in a possible long-term relationship? If so, then you could be the perfect match for this professional SWF, 30, 5'6", who enjoys traveling, good conversation and the arts. Ad#: 6763

HONESTY TOPS MY LIST
Open your heart to this personable, brown-eyed SWF, 43, 5'4", who's interested in meeting a SM, over 19, for a possible relationship. She enjoys sports, the outdoors and spending quality time with family and friends. Ad#: 6970

YOU BRING ME JOY
If given the chance...This medium-built SW, mom, 42, 5'5", would love to meet you. She enjoys good conversation, meeting new people and the great outdoors. She's interested in meeting a SWM, over 19, for a possible relationship. Ad#: 8591

LET'S TALK
Very easygoing employed SWF, 55, 5'2", 100lbs., auburn hair, N/S, non-drinker, likes gardening, crafts, country music, seeking an open, honest, fair-minded SWM, 52-65, who likes good conversation. Ad#: 9009

QUIET NATURED
Self-employed SWF, 49, who ejnoys the outdoors, arts and crafts, and an accasional drink. Seeking a SWM, 45-60. Ad#: 9870

Males Seeking Females

HONESTY TOPS MY LIST!
SWM, 32, 5'7" with brown hair, hazel eyes, who's easygoing with great sense of humor, enjoys bowling, darts, bicycling. He seeks a SWF 28-35, who's honest, faithful, animals and candlelight diners. Ad#: 2820

SEE WHERE IT LEADS TO
Spontaneous, intelligent, joyful, retired, athletic, clean, SWM, 38, a smoker, who enjoys boating and a lot more. He would like to sail with a spontaneous, witty, outgoing, loving, good-hearted, caring, SWF, 19-38. Ad#: 7994

DON'T KEEP ME WAITING
SWM, 24, 5'9", 230lbs., with brown hair/eyes, has a great personality and sense of humor, likes camping, hockey, music, will bring trust to the relationship. Looking for an outgoing, SWF, 19-32, who enjoys the outdoors. Ad#: 2064

ATTENTION LADIES...
SWM, 36, 120lbs., 5'6", easygoing and loves to have fun, hobbies are fly fishing, model building, long walks in the park. Seeking a mature SF, 19-45, who loves anything and wants to have a good time. Ad#: 2306

TELL ME MORE
Easygoing, employed, SWM, 42, 5'9", 1870lbs., with gray hair, who likes the outdoors, golfing and much more, is hoping to meet a caring, trusting, SWF, under 42. Ad#: 4732

ADVENTUROUS
Quiet, smart, SWM, 21, 5'8", 135lbs., with green eyes, enjoys sports, table tennis and working on cars, is looking to meet a confident, strong, independent, SWF, 18-30. Ad#: 5870

HAPPINESS REIGNS
SWM, 49, 5'8", 160lbs., with brown hair/eyes, quiet, fun-loving, shy at times, enjoys walks, drives, dining out and golfing, is seeking a slim, fun-loving, SF, 19-40, who enjoys life, for a possible long-term relationship. Ad#: 1348

RELIGION IS A PLUS
SWM, 50, 6'1", 215lbs, brown hair/eyes, well built, fit, hobbies includes table tennis, poetry and country life activities, is seeking an honest, loving, caring, SWF, 30-48, who's also intellectual. Ad#: 3742

MEET THE BEST
I'm a fun-loving, attractive, SWM, 36, 6', 195lbs., who's interested in meeting a SWF, 30-40, for a possible long-term relationship. My hobbied include the outdoors, in-depth conversation and spending quality time with that special someone. Ad#: 6116

ROAD TO ADVENTURES
Average built, SW dad of 2, 29, 6'1", with blonde hair and blue eyes, who's easygoing, gets along well with others and enjoys bowling, going to the movies, is seeking a fun-loving, SWF, 19-45, who likes to do things. Ad#: 9593

FEEL YOU'RE THE ONE?
6', 165lbs., SWM, 22, outgoing, enjoys a good laugh, hobbies are hiking, skiing and riding, is seeking a nice, sincere, SWF, 19-26, who doesn't play games and enjoys the outdoors. Ad#: 1781

FIRE IN MY SOUL
Easygoing, a little shy, SWM, 37, 5'8", 200lbs., with brown hair/eyes, likes reading, artwork and photography, is seeking an honest, intelligent, SF, 19-40, who is sure of herself. Ad#: 1271

MAGIC IN THE AIR
SW dad, 37, 5'10", 195lbs., in good shape, a care giving, loving person, who enjoys biking, wood working, walking and dining, is seeking a SWF, 30-40, who is willing to share interest with others. Ad#: 2128

HEALTHY & HAPPY
SWM, 25, 5'9", 160lbs., with an athletic build, likes keeping in shape, serious, spontaneous, romantic, likes having fun, is seeking an open-minded, honest, athletic, SF, 21-29. Ad#: 5553

FOLLOW YOUR HEART
I'm a blue-eyed, SWM, 43, 6', 270lbs., who's interested in meeting a SWF, 25-35, for a possible long-term relationship. He enjoys cycling, the outdoors and living each day to the fullest. Ad#: 7234

A TRUE HEART OF GOLD
Are you the lady of my life? If your a SF, 19-35, who enjoys exercising, the outdoors and living life to the fullest, it's possible your the one. I'm a hardworking, SWM, 24, 5'10", 140lbs., and I'm waiting diligently to hear from you. Ad#: 2595

MAYBE YOU & ME
Muscular, professional, SWM, 49, who likes working out, golf and watching the sunset, is hoping to meet an honest, sharing, loyal, SWF, 46-55, for a monogamous relationship. Ad#: 5574

WALK INTO MY LIFE
Life could get interesting with this sociable SWM, 39, 5'6", who enjoys the outdoors, the theatre and good conversation. He's interested in meeting a SF, 19-39, for a possible long-term relationship Ad#: 1642

CONTACT ME
Focus on this slim, SWM, 22, who is easygoing, enjoys hockey, going for walks and playing cards. Searching for a SWF, 21-31, with the same interests. Ad#: 3271

IF YOU ARE...
Contact me, I'm a SWM, 19, a little shy, but likes dancing and hockey, looking for a SF, 19-30, who's a little on the wild side and who likes to go out and have fun. Ad#: 3399

HOW ARE YOU?
SWM, 27, 6'4", easygoing, easy to get along with, has a great sense of humor, likes variety of sports, is seeking an honest, trustworthy, SF, 25-30. Ad#: 6244

MOONLIGHT
SWM, 35, 6'2, blond hair and blue eyes, is loving and romantic. Enjoys movies, going to the park and would like to meet a SWF, over 18, who is honest and caring. Ad#: 3304

ANGELS WELCOME
Fit, SWM, 31, 5'9", fairly easygoing, enjoys a good time, hobbies are hockey, traveling and other things, is seeking an educated, professional, SWF, 25-32, who enjoys traveling, Ad#: 4138

CONTACT ME
SWM, 24, 5'10", blue eyes, with a slim build, friendly, outgoing, enjoys candlelight dinners, reading and running, is seeking a friendly, honest, outgoing, SWF, 18-24. Ad#: 9610

SET UP A TIME & DAY
Tall, slim, SWM, 24, 145lbs., easygoing, loves his mustang, is seeking a trustworthy, faithful, responsible, SF, over 19, N/S. Ad#: 6714

SHARE LIFE WITH ME
Physically fit, quiet, SWM, 47, fairly good looking, with graying hair, is easygoing, a little shy, seeks an honest, caring, SWF, 40-50. Hobbies include fishing, camping, boating and just being around the lake. Ad#: 8964

BE KIND TO MY HEART
Hello, it's me. I'm a spontaneous, SWM, 23, 6', 250lbs., who enjoys skiing and the great outdoors. I would like to meet a fun-loving, honest and sincere, SWF, 20-30, for a possible life-long relationship. Ad#: 1430

PERSONABLE
He's an easygoing, humorous, employed, SWM, 43, 5'8", 160lbs., his interests are dining out, dancing, romantic walks. He is seeking a slender, attractive, SF, 37-45, who is a N/S, light drinker. Ad#: 6241

SHARE HIS WORLD
Meet this 5'7", 160lbs., fairly fit, SWM, 38, outgoing, good natured, who likes sports and biking. He's seeking an honest, sincere, SF, 19-40. Ad#: 9447

NOT TOO LATE
Honest, SWM, 52, is semi-retired and enjoys movies, going for drives, walking, bowling and dining out. Looking for a SWF, 44-55, who is fair, honest and intelligent. Ad#: 3491

SHARE MY WORLD
SWM, 42, 5'8", 175lbs., with a mustache, has a good personality, gets along with everyone, likes playing pool and bingo, is seeking an honest, SWF, 25-45. Ad#: 7829

END MY SEARCH
Don't hesitate, call this SWM, 30, with brown hair and blue eyes. He is romantic, caring and outgoing. He is looking for a SF, 25-35, who is sincere, faithful and attractive. Ad#: 3954

OUTDOORSY
Handsome, outgoing, employed, SWM, 42, 6', with brown hair, blue eyes, who likes camping, long drives, traveling, is hoping to meet a SWF, over 40, who loves to laugh. Ad#: 4658

Search Thousands of Additional Ads on Our Website Updated Daily

www.date-finder.com

Questions? Customer Service 1-800-437-4175
Customer Service Hours: 8 a.m. - 8 p.m. or e-mail us at help@drm-net.com
Service provided by DRM of Canada, LLC

5/11/99

HERE HE IS...
Employed, SWM, 35, 5'5", 150lbs., with brown hair, who likes rafting, traveling, cooking, is hoping to meet a SF, over 19, who is a good communicator. Ad#: 4802

TIRED OF BEING ALONE...
Then call this successful SWM, 32, 5'8", 135lbs., who's looking to meet a SWF, 25-40, for a possible relationship. He enjoys occasionally going out on the town and spending quality time with that special someone. Ad#: 3258

SEARCH NO MORE
SWM, 24, 5'5", 155lbs., shy, easygoing, fun-loving, likes to joke around, is seeking a nice, honest, trustworthy, SWF, 19-30. Hobbies are sports, biking and video games. Ad#: 9916

COMMON BOND
SWM, 27, 5'6", 145lbs., brown hair, hazel eyes. Enjoys floor hockey, drawing and painting. Seeks a SWF, 20-27, who is honest, loving and truthful. Ad#: 3433

ANGELS WELCOME
Love awaits with this SWM, 35, with blond hair and blue eyes. He has a great personality. Enjoys gardening, picnics and movies. Seeks a SWF, 26-45, who is employed, honest and caring. Ad#: 3733

READY TO SETTLE DOWN
Happy, SWM, 29, 5'8", 160lbs., with dark hair, brown eyes, who likes drawing, reading and playing the guitar, is in search of a shy, attractive, fit, SF, 21-33, to get to know. Ad#: 9748

BELIEVE ME
This SWM is 32, 6'1", who enjoys outdoor activities and has a great personality. Seeking a SWF, 26-38, non-smoking, sensitve, romantic, caring and honest. Ad#: 5090

LOVES LIFE
Hello it's me. I'm a friendly, personable, SWM, 43, 5'8", 160lbs., who would like to meet a SWF, 30-45, for a possible relationship. I enjoy the outdoors, romantic walks, animals and most importantly, living life to the fullest. Ad#: 3805

TELL ME MORE
Student, SWM, 21, 6', with brown hair, muscular build, who likes drawing and playing the guitar, is hoping to meet a SWF, 18-24. Ad#: 4289

ALLURING PERSONALITY
You'll like this spontaneous SWM, 37, 5'6", 160lbs., with salt/pepper hair, and blue eyes, a smoker, who enjoys biking, billiards, cards and movies. He's seeking a down-to-earth, honest, SWF, 27-38, with a great smile. No games. Ad#: 7333

WALK INTO MY LIFE
A SWM, 19, 6', and 160lbs. is very good looking. He enjoys going out and having fun. Seeking a SWF, 18-27, who is willing to mend a broken heart. Ad#: 5898

TOUCH OF CLASS
Well built, SWM, 20, 5'11", 150lbs., has a great personality, loves socializing, shooting pool, fishing and dining out, is in search of a smart, SWF, 19-23, who wants to start a new life. Ad#: 8229

ARE YOU THE LOVING TYPE?
Honesty tops my list. I'm a personable, SWM, 44, who enjoys camping, long walks, going to the movies and spending quality time with that special someone. I'm interested in meeting a SF, over 36, for a possible long-term relationship. Ad#: 1067

LAST CHANCE OF HAPPINESS
May be older, but definitely young at heart! SWM, 76, 6'3", 200lbs., in good physical condition. Is seeking a SWF, 45-65, who is sweet and sincere, who enjoys cooking and gardening, as he does. Ad#: 6331

SWEETER THAN SUGAR
As long as they're honest, I can get along with anyone says this SWM, 43, 5'8", 170lbs. He enjoys shooting pool, the outdoors and trying new and exciting things. He's currently interested in meeting a SWF, over 19, to share his interests with. Ad#: 2362

TOP OF THE LINE
This SWM, 19, 5'10", with short black hair, brown eyes, enjoys working on cars and playing hockey. Seeks a SF, over 19, who will enjoy having a good time. Ad#: 8115

STRONG MORALES
Old-fashioned, employed, SWM, 35, 6', 195lbs., with blond hair, blue eyes, who likes sports and doing just about anything, is seeking a stable, romantic, SWF, 29-39, to get to know. Ad#: 6249

FOLLOW YOUR HEART
This SWM is 37, 6', 155 Lbs. is harding working and very active. He is searching for a SF between 30-42, who is humorous and easygoing. A plus is honesty and loyality. Ad#: 7100

DYNAMIC
SWM, 21, 5'5" 125lbs. long brown hair, blue eyes, easy going, fun to be around who is looking for SWF 19-20 who wants to have a good time, likes watching movies and long walks. Ad#: 5476

FOREVER TRUE
5'11", black hair/eyes, SAM, 28, with a strong build, good personality, enjoys hiking, playing games and spending time with family, is seeking a sincere, SF, 21-26. Ad#: 7592

GROW OLD WITH ME
Call to chat with this easygoing, SWM, 38, 5'11", 220lbs., who's interested in meeting a SWF, 25-36, for a possible relationship. I enjoy auto-racing, long-walks, the outdoors and spending quality time with that special someone. Ad#: 9793

ONE OF THE FINEST
SWM, 25, 5'10", with brown hair, blue eyes, considered attractive, likes to laugh, fun to be with, enjoys camping, dancing and lying on the beach, is looking for an honest, trustworthy, outgoing, SWF, 19-25. Ad#: 3510

WHAT MORE DO YOU NEED?
Slim, trim, SWM, 39, 5'8", brown hair/eyes, with a good physique, has a great personality, likes to laugh, hobbies include reading poetry, music, movies and sports, is seeking an honest, open, SWF, 22-44, who can communicated. Ad#: 8808

STEP BY STEP
Outgoing, witty, employed, SWM, 26, N/S, 5'7", 140lbs., enjoys various activities. He would like to meet an easygoing, outgoing, friendly, fun-loving, SWF, over 21. Ad#: 3701

MEET ME HALFWAY
This witty, charismatic, SWM, 39, 6'1", good shape, enjoys hiking, biking, camping and the outdoors. He is interested in meeting a SF, 25-45, for a possible relationship. Ad#: 6885

ALL THAT & MORE
Humorous, fun-loving, self-employed, SWM, 38, smoker, 6'2", 195lbs., outdoors, nature, literature, movies and much more. He is seeking an honest, open-minded, SWF, 23-40, for a serious relationship. Ad#: 4493

HONESTY FROM THE START
SWM, 28, 5'9", 190lbs., with an athletic build, is outgoing, fun to be around, hobbies are skiing, snowmobiling, drag racing and rodeos, is seeking an honest, up-front, SF, 20-35. Ad#: 2773

THE MAGIC OF FIRE AND ICE
Employed SWM, 41, looking for a relationship, likes to have fun and joke around. Enjoys watching television, dancing and going for an occasional drink, seeks a SWF, 38-43, who is honest and likes to talk. Ad#: 3624

ROAD TO ADVENTURE
Open, honest, outgoing, physically-fit, employed, SWM, 20, N/S, social drinker, working out, playing hockey, basketball, and much more. He'd like to hear from an honest, outgoing, SWF, 19-22. Ad#: 7488

JUST THAT EASY
SWM, 25, 5'9", 145lbs., an easygoing, out-spoken guy, hobbies are running and sports, is seeking an easygoing, SF, over 19, who is easy to talk too. Ad#: 9178

ATHLETIC
He's an active, professional, SWM, 44, 5'10",, 165lbs., with his interests are bingo, cycling, movies. He is in search of an athletic, SF, over 19, who enjoys having fun. Ad#: 4389

SHARE LIFE WITH ME
Slim, SWM, 28, 6'2", 220lbs., with an outgoing personality, who enjoys fishing, walks and car models, is seeking a trustworthy, faithful, SWF, over 19, who is going to be there for me. Ad#: 2244

AWAITING YOUR CALL
SWM, 18, 5'7", 150lbs., with blonde hair, blue eyes, who's humorous, creative, enjoys painting, reading, writing, spending time with family and friends, is seeking an honest, open-minded, SF, over 18. Ad#: 3615

I'M YOUR MAN
Open your heart to this naturalistic WWWM, 63, 187lbs., who enjoys the great outdoors, traveling, golfing, and dining out. He's interested in meeting sincere affectionate, SWF, 48+, for a lasting monagamous relationship. Ad#: 1174

ON THE RIGHT TRACK
He's a SWM, 31, 210lbs., who likes working on cars and woodworking. He is hoping to meet an honest, SF, 19-40. Ad#: 5252

SOLID VALUES
I'm a fun-loving, hardworking, SWM, 48, 6'4", 200lbs., who enjoys working and listening to country-western music. He's interested in meeting an employed, SWF, 35-45, who's interested in a possible long-term relationship. Ad#: 8396

HELLO, IT'S ME
SWM, 21, 5'4", short brown hair, a funloving kind of guy, hobbies are drawing and painting, is seeking a SF, 18-21, who likes to have fun. Ad#: 5592

WISE GUY
SWM, 36, 5'10", 165lbs., brown hair, blue eyes, fairly easy-going, sarcastic guy, who likes to tell jokes, enjoys music, camping and going to the beach, is seeking a SWF, 27-38, who isn't materialistic and can speak from the heart. Ad#: 2669

ARE YOU THE LOVING TYPE?
Hey single lady...I want to meet you if your a SF, 25-45, who enjoys computers, the outdoors and socializing. I'm a quiet, good-natured SWM, 42, 6', 185lbs., and I'm waiting to hear from you. Ad#: 3492

HEY YOU, CALL ME.
I appreciate honesty. I'm a SWM, 23, 5'8", 125lbs., who's out to find a

TRAILERS/ CAMPERS

ENJOY SUMMER. Camper trailer with addition at Cameron's Point, Summerstown. $7,000. mls. Call Amy Ward, Sales Rep. 347-2215. M. Jean Cameron Real Estate Ltd.

1973 - 18 ft. CAMPER house trailer. Includes awning. $1,500. Please call 937-0847.

34 HOUSES FOR RENT

3 BDRM HOUSE. Central air, fenced yard. Central location. No pets. $600/mth. Call 933-0774.

BUNGALOW. Near St. Columban's Church. 3 bdrms, livingroom, modern kitchen, breakfast nook, 1-1/2 bath, family room, forced air oil, storage basement, paved drive & garage plus yard, washer/dryer hook-ups. No pets. $675/mth, plus utilities. 932-8759.

SAVE MONEY NOW!
Refinances, purchases and debt consolidations.
Pay off high interest loans & credit cards.
5 Year Mortgage • 6.25%
UPPER CANADA MORTGAGE
930-2592

35 HOUSES FOR SALE

115 FORTIER, 2 + 1 BDRM brick bungalow w/attached garage, on double lot 103X95. Paved drive, back deck. Asking $100,000. For viewing, call 932-7081 for details & appointment.

PRIVATE SALE - 3 bdrm townhouse. Living, dining, kitchen area, 1-1/2 bath, garage, fenced yard, freshly painted, new carpets. Super clean. Priced to sell. 933-4393.

3/4 ACRE on a canal leading to Lake St. Francis with own dock & good fishing. $127,000. Lancaster, Ont. 2 bdrm + sunroom/bedroom w/patio deck, brick & vinyl siding, garage + shop. Totally renovated including new: roof, oak floor in livingroom, carpeting in bedrooms, cushion flooring, kitchen cabinets, one-piece fiberglass tub & surround, fireplace & gas furnace, laundry room. 613-347-7382.

FOR SALE BY OWNER: Quiet, rural, 7-yr-old bungalow on spacious 2+ acres. Bright, open-concept, 2+ bdrms, full bath, basement rec-room, carport, back deck, efficient dual oil-hot water/electric forced air heating. HRV. 15 mins. to Hwy. 401 Cornwall & 10 mins. to Hwy. 417, 45 mins. to Ottawa. 613-346-0637, Monkland.

HANDYMAN SPECIAL. Prime city location. Gutted, ready to finish. Renovation & electrical permits included. $20,000. Call 347-7686.

38 OFFICES/ STORES BLDGS.

OFFICE OR STORE SPACE available for rent immediately. 300 sq.ft. $350/mth. 200 Montreal Rd. Call 932-0503 or 932-7469.

STORE FOR RENT - approx. 1,000 sq.ft. Currently being used as Travel Agency. Excellent location. Reasonable rates. Call 528-4030.

41INCOME PROPERTIES

ROSS STREET. Newer 4-unit apt bldg. Good income! Large 2 bdrm units. Price reduced to sell! For details, call Latreille Real Estate Inc. 938-3800.

AUCTIONS

ANTIQUE AUCTION SALE
CUPBOARDS, GUNS, TRACTOR, RIDING MOWER
ANN DOYLE
Civic No. 16635 Post Road (Stone House)
5 Miles West of St. Andrews or 4 miles East of Long Sault off Avonmore Rd.
Holiday Monday, May 24 10:00 am

Glazed stepback cupboard; early primitive blind door top of cupboard; washstand; early raised panels for cupboard; architectural pcs.; large early wooden bird cage; lap desk; quilts; Royal Doulton washbowl set with slop bucket; hand forged hardware; good assort. of leaded windows; low raised panel counter; blanket box; shutters; picture frames; floor grates; early doors; screen doors; early loom; primitive Peruvian confessional from the Andes; walking wheel; assortment of wooden boxes; easels; wooden chicken crates; harness maker; wooden sign "The Misses Thompson & Fetterly Dressmakers"; original paintings from Emoy Thompson House; croquet set; cast iron sprinkler; cast iron cauldron; wooden house sugar mould; round butter mould; good assort. of early handles; antique tools; decoys; working decoys; guns; good assortment of wooden fishing lures; tin monkey on string; push toy donkey on wheels; 10" metal touring car; cast iron novelty pcs.; crocks; butter churn; brass bells; early door handles; hinges; blacksmith vice; anvil; forge; Haas watering can; good assortment of wood clamps and "C" clamps; band saw; B/D reciprocating saw; porter cable take about sander; polisher; 2 shop vacs; misc. hand tools; hedge trimmer; work mate; ext. ladder; welder; come-a-long; Martin House; mini glass front china cabinet; Ann's pottery including umbrella stand; ceramic sink; minifures; bird cages; candle making equipment; barn beams. Intern. tractor with front end loader & cab; rotary mower. White GI Yard Boss lawn tractor; & other misc. articles.

Terms: Cash or Acceptable Cheque - Canteen

FLORA GRANT DUMOUCHEL
AUCTION SERVICES
Ingleside, Ontario 613-537-2925
www.theauctionfever.com

42 LOTS/ LAND

APPROVED BUILDING LOT for sale. 2.76 acres on Hwy. #2, 1 mile west of Ingleside. Nice view of the St. Lawrence River. Asking $18,000. negotiable or best offer. Call Gilles for more details at 938-7071, leave message.

LARGE RESIDENTIAL building lot. Frontage 91', depth 177'. Located in Washington, D.C. area. Phone 938-8301.

45 SHARED ACCOMMODATIONS

WANTED: WORKING person to share a 2 bdrm apt on Caswell Cres. at $300/mth, utilities included. Call 933-6131.

49 COMING EVENTS

PARTY TIME MOBILE HOT TUBS. Make your party a memorable one. 7-person trailered spa ready to go. Book early & receive discount specials. You won't believe our prices. Call Danielle, 936-0652 or Ray 938-1962.

57 DJ'S

POWER SOURCE DJ's. Part of the professional group of D.J.'s. Specializing in stags, weddings & any other special occasions. Karaoke & lights available. Don't take a chance. Deal with the professionals. Book early your wedding & stag $100 off. Call Ray 938-1962 or Rod 936-0652.

D.J. STEVE, a member of The Wedding Specialist Group. For all your wedding & party needs. Great tunes at a great price. 937-3499.

58 WEDDING PRODUCTS

CATHARINE'S WEDDING CREATIONS. Affordable invitations. Confetti tags, printed napkins & matches. Rentals include white arch, wishing well, artificial cake & fountain. Cathy Orchard, 937-3521.

61 MUSICAL INSTRUMENTS

TECHNICS, KN-1000 PCM keyboard, like new. Call 450-269-3057.

68 CARTING/MOVING /STORAGE

U-DO-IT STORAGE. Save money on heated storage by renting a room & handling your own goods. A division of St. John's Transfer, 950 Boundary Road. 933-1495.

71 HALL RENTALS

CORNWALL SEAWAY LIONS CLUB HALL, 123 Fortier St. Available for banquets, parties, showers, anniversaries, weddings, meetings funerals.

Services available: catering service, podium, overhead projector, VCR, T.V. Fee: $50/event, free if bar sales exceed $400. For reservations, call Lion John Dewar, 613-932-1631 or leave message, 938-0040.

76 PET LIVESTOCKS

LABRADOR PUPPIES. Yellow. Ready end of May. CKC Registered. Vaccinated. Guaranteed. Call 932-1161.

BEAUTIFUL PUPPIES & adult dogs. Shih Tzu's, Shelties, Terri-Poos, German Shepherds & others. Bridlewood Kennels, Hwy#43, second farm east of Highland Road. 527-2074.

PAWS R US KENNEL. Registered puppies. Skye Terriers. Cockers. Maltese. Miniature Dalmations. Huskies. German Shepherds. Miniature American Eskimo. Chow-Chow, Labs & others. 1-yr. written guarantee. Delivery available. 819-647-2118.

HIMALAYAN KITTENS, CCA Registered, Pedigree, vet checked, first shots, 1 year health guaranty. Free bag food, $350. PST/GST included. Breeder Direct, Kim 933-7871.

TWILIGHT AUCTION SALE
Gil Boyce
49 Front Street, Finch, Ontario
Thursday Eve., May 20 6:30 p.m.

Dining Room set including table and 6 chairs, buffet; round parlour table; entertainment centre; sofa with matching swivel rocker and arm chair; end tables; bedroom sets; desk; bookcase; Sanyo T.V., VCR; dishes; fridge; stove; dishwasher; microwave; freezer; misc. chairs; two dr. filing cabinet; washer; dryer; hand tools; step ladder; gas mower; elec. mower; garden tools; exercise bike; rowing machine; other misc. articles. **Terms: Cash or Acceptable Cheque**

FLORA GRANT DUMOUCHEL
AUCTION SERVICES
Ingleside, Ontario 613-537-2925
www.theauctionfever.com

CANCELLATION NOTICE
ESTATE AUCTION SALE
HOUSEHOLD & TOOLS & GENERATOR OF THE LATE SHIRLEY (WALSH) BOCKUS
Santa Cruz (corner of Dickenson & Santa Cruz)
Saturday, May 15th, 10:00 am

Circumstances have necessitated the cancellation of this sale. Please accept our apologies for any inconvenience caused.

FLORA GRANT DUMOUCHEL
AUCTION SERVICES
Ingleside, Ontario 613-537-2925
www.theauctionfever.com

85 PERSONALS

PSYCHIC - PROFESSIONAL. Relationships, career, money, love, health. Complete advice in all matters. Confidential. 613-933-9122.

SO YOU THINK matchmaking services are for losers...think again...doctors, lawyers, business people, bankers, health professionals, engineers, firemen, farmers, truck drivers, librarians, loggers...people who have no trouble getting dates...just trouble meeting the kind of people they want to spend the rest of their life with. 40 people married in 1998. Cornwall's traditional matchmaker. 613-257-3531.

FORTUNE TELLER/TAROT. Body healing & relaxation with Reiki Technique. Quit smoking. Lose weight. Free Tea-Cup, Crystal Ball & more, etc. Spiritual Counselling. Call Elantis, 938-6199.



HELP WANTED

VOLUNTEERS NEEDED



Tri-County Literacy Council requires volunteers (18) years or older to work with adults needing help with basic literacy and numeracy.
We also offer volunteers training and help them become effective literacy tutors.

If you are interested in this important and rewarding volunteer work, call Barbara between 9:00 a.m. & 4:00 p.m. at 932-7161

AUCTION SALE
Wed., May 19th starting at 6:30 pm
HOUSEHOLD FURNISHINGS
Glass, collectables, oil lamps, fishing lures, tools and misc.
Ray Smith Auction Hall
33 Queen St., Crysler, Ont
613-346-5483
Owner/auctioneer not responsible for accidents or losses

92 NOVENAS

PRAYER TO THE BLESSED VIRGIN (never known to fail). Oh, most beautiful Power of Mt. Carmel, fruitful vine splendor of God, Immaculate Virgin, assist me in my necessity. Oh, Star of the Sea, help and show me how you are my Mother. Oh, Holy Mary, Mother of God, Queen of Heaven and Earth! I humbly beseech you from the bottom of my heart to succor me in this necessity. (Make request). There are none who can withstand your power. Oh Mary, conceived without sin, pray for us who have recourse in thee (3x). Holy Mary, I place this prayer in your hands (3x). Say this prayer for 3 consecutive days and you must publish it and it will be granted to you. With grateful thanks. Y.M.R.

NOTICES

Hull Casino
May 28th - $20.00
Departure 10:30 am
call 933-3567
mornings & evenings

RAFFLE WINNERS
IN SUPPORT OF IMMACULATE CONCEPTION SCHOOL
Brian Beaudette & Lucie Bergeron

Call 933-0014 To Place Your Ad! SEAWAY NEWS
PICK UP SOME TOOLS
Get fixed up with all the tools you need, with our Private Party Classifieds.



AMAZING GRACE

By Bob Burgess, Pastor New Life Covenant Church

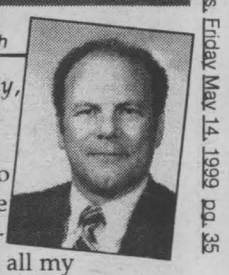

God loves you, He really, really does!

For those of you who read these articles, I've used that phrase for several years now at the end of all my articles because it's the greatest truth in all of the Bible.

There was a famous theologian on TV a few years ago being interviewed by Pat Robertson of the 700 Club and they asked him this question, "What is the greatest truth of the Bible?" This elderly man without hesitation smiled and said, "Jesus loves me, this I know, for the Bible tells me so", quoting a line from a famous children's Sunday school song. I would have thought that the theologian would have said the crucifixion, or the resurrection, or water baptism, or the virgin birth, or ... but no, his answer was the love of God. As I pondered his reply, I realized that he was right because of all of the great truths of the Bible are based and contained in God's love for you and me. This is the amazing love of the Bible and the most amazing part of it is that God loves you and I just the way we are, and He wants to bless us, lead us and guide us as we trust in Him.

Speaking of love, there was a lawyer in the Bible (Matthew 22:34-40) who asked Jesus "What is the greatest commandment in the law?" and Jesus promptly answered, "You shall love the Lord your God with all your heart, with all your soul, and with all your mind. This is the first and great commandment. And the second is like it: You shall love your neighbour as yourself. On these two commandments hang all the Law and the Prophets." (Matt. 37-40). Jesus said to this man that all the commandments of the entire Bible are contained in these simple commandments to love God and your neighbour.

The Bible is a book of many truths, but all of them are based on God's love which is very different than our natural kind of love. God loves truly unconditionally, never based on our merit, never based on my living good enough, but strictly on reaching down to provide help to underserving people like you and I. That's what's amazing about this love, it's given to totally undeserving people like you and I.

Do you need His love today? It's there for you, as you open your heart to receive it. Be humble, be needy, be thankful, be open and receive His love today. Pray something simple like, "God, I need Your love and thank you for it. I don't deserve it, but Jesus died in order that I might receive it and I receive it by faith today. Thank you. Amen."

Remember as always, God loves you! He really, really does!

YOUR HEALTH AIDS and HIV

Courageous Struggle

NC)—Most AIDS educators agree that there has been significant progress in the research and treatment of AIDS, particularly with the new combination or "cocktail" approach to drug therapy. While it preforms no miracles, it does, according to Carl Bousquet, treasurer at the Canadian AIDS Society in Montreal, give you extra time.

Bousquet, 34, was diagnosed with HIV ten years ago. He resisted drug therapy for years because of adverse reactions to a range of medications. Early in 1997, however, his doctor made it clear that if he didn't do something, he'd be dead by summer. Bousquet began combination therapy last February. It was not easy. Twenty two pills a day and weeks of sickness each time the combination changed.

However, a year after including a new generation AZT replacement drug, called d4T, in the combination (its easier to take than its better known predecessor, requiring fewer daily doses, plus it doesn't cause cross resistance to other drugs in its class), Carl is looking and feeling better than he has in a long time.

Thanks to extensive research efforts and clinical trials, new drugs and combination therapies have helped thousands of HIV sufferers live longer, more normal lives.

OBITUARIES

COOK - Leona Ann

Passed away at the Hotel Dieu Hospital, Cornwall on Saturday, March 13th, 1999. Leona Ann Cook, age 68 years, born on Cornwall Island, of Route #1, 149 St. Regis Road, Hogansburg, New York. Dear daughter of the late David John Philips and the late Catherine Philips. Wife by a former marriage to John Cook. Loving mother of Allen Cook of Syracuse, New York; Linda (Mrs. James Sunday) and Alvena Delormier, both of Snye; Miss Karen Cook of Cornwall Island and Tammy Cook of Syracuse, New York. Loving grandmother of twenty-one grandchildren and many great grandchildren. Dear sister of Adrien Philips of Syracuse, New York; Mary (Mrs. Gerry Viau) of Ottawa; Mrs. Josie Lalonde of Cornwall; Mrs. Theresa Pacicca of Syracuse, New York; Ms. Elaine Blount of Sandy Creek, New York; Virginia (Mrs. Roger Plante) of Constable, New York and Clover (Mrs. Sonny Dishaw) of Canastota, New York. The funeral took place on Wednesday, March 17th, 1999 from the residence of Linda and Jimmy Sunday, River Road, Syne to St. Regis Parish Church. Interment at St. Lawrence Cemetery. Rev. George Belgarde, S.J. of St. Regis Parish Church officiated. The pallbearers were Mike Adams, Matt Lazore, Ivan Ransom, Richard Phillips, Louis Phillips and Richard Sunday. The funeral arrangements were under the care and direction of the Lahaie and Sullivan Cornwall Funeral Homes, West Branch, 20 Seventh Street West, Cornwall.

MARTIN
Carmen Raymonde

Passed away at the Hotel Dieu Hospital on Friday, January 1st, 1999. Mrs. Carmen Raymonde Martin, age 61 years, born in Cornwall, of 1421 Brookdale Avenue, Apt. #321, Cornwall. Dear daughter of the late Romeo Levac and the late Delida Lavictoire. Beloved wife of the late George Martin. Dear companion of Reginald Noseworthy. Loving mother of Harvey Martin (Marleen) of Kapuskasing; George, Wayne and Brian Martin (Henriette), all of Ottawa; Richard and Timothy Martin, both of Cornwall; James Martin of Kingston; Diane (Mrs. Terry Seguin) and Jacqueline Martin (Maurice Michaud), both of Cornwall and Brenda Martin of Edmonton. Loving grandmother of thirteen grandchildren and three great grandchildren. Dear sister of Leo Levac (Lillian) of Hawkesbury; Edgar Levac (Rita), Gerald Levac and Lorraine (Mrs. Richard St. Germain), all of Cornwall. The funeral took place on Monday, January 4th, 1999 from the Lahaie and Sullivan Cornwall Funeral Homes, West Branch to the Memorial Chapel. Interment at Notre Dame Cemetery.

BURGESS - Arthur

Passed away at the Cornwall General Hospital on Saturday, February 27th, 1999. Mr. Arthur Burgess, age 82 years, born in Cornwall, of 309 Eighth Street East. Dear son of the late Walter Burgess and the late Mary Speck. Beloved husband of Mrs. Betty O'Brien-Burgess and by a previous marriage, the late Rollande Martell. Loving father of Robert (Bob) Burgess (Laura) of Iroquois. Dear brother of Arnold Burgess (Lillian), Emerson Burgess (Theresa), Marjorie Grady (Hubert), Loretta Fobert and Frieda Kaddie (Harvey). Lovingly remembered by his grandchildren, Alan, Linda, Jeffry and Scott and by his great grandchildren, James, William and Megan. Predeceased by one brother, Walter and by one sister, Mrs. Ida Lalonde (Gordon). The funeral was conducted from the M. John Sullivan Funeral Home, 341 Pitt Street, Cornwall to St. John Bosco Church for Mass of the Resurrection with Commendation and Farewell at 11 a.m. Rev. Laurier Rivet, Pastor of St. John Bosco Parish celebrated, assisted by Rev. David Pope, Pastor of Iroquois/Morrisburg Parish. Spring interment in St. Columban's Parish Cemetery. The pallbearers were Members of the Knights of Columbus, Ontario Council 755. Mr. Burgess was a retired Parks & Recreation Employee of the City of Cornwall and life member of the Knights of Columbus Ontario Council 755.

Your Affordable Alternative



M. John Sullivan
Funeral Director

Salon Funéraire M. John Sullivan

341 Pitt Street
Cornwall, Ontario, K6J 3R1
(across from city hall)

938-1039

a family owned
funeral home putting
PEOPLE BEFORE PROFITS

FORTIER - Marguerite

Passed away at the Cornwall General Hospital on Sunday, February 28th, 1999. Mrs. Marguerite Fortier, age 77 years, born in Cornwall, of 610-540 Adolphus Street, Cornwall. Dear son of the late Napoleon St. Denis and the late Irene Tessier. Beloved wife of the late Anthony (Joe) Fortier. Loving mother of Raymond Fortier (Annette) of Cornwall. Loving stepmother of Rene Taillefer (Shirley) of Victoria, B.C. Dear sister of Rene St. Denis of Cornwall, Albert St. Denis of Summerstown and Leona (Mrs. Raymond Merpaw) of Bonville. Lovingly remembered by her grandchildren Raymond Fortier Jr. (Tammy), David Fortier (Wanda) and Rick Fortier (Lucille) and by her great grandchildren, Jessica, Ryan, Joey, Julie, Samantha and Matthew. Predeceased by two brothers, Romeo and Lawrence (Muscle) St. Denis. A private family memorial service was held in the Chapel of the M. John Sullivan Funeral Home, 341 Pitt Street, Cornwall on Monday, March 8th, 1999 at 7 p.m. Rite of Committal will take place in St. Andrew's Parish Cemetery, St. Andrew's West, at a later date. Mrs. Fortier was a retired cook.

WEEDMARK
Muriel Helen

Passed away at the Cornwall General Hospital on Sunday, February 28th, 1999. Mrs. Muriel Helen Weedmark, age 100 years, born in Mountain, Ontario, of Sandfield Place, Cornwall. Dear daughter of the late Robert Allen and the late Clara Buist. Beloved wife of the late Ira Hamilton Weedmark. Loving mother of Fred Weedmark (Carolyn) of Mississauga, Jack Weedmark (Colleen) of Hallville, Betty Graham (Orville, deceased) and Elaine Purdie (Jim) of Gananoque. Lovingly remembered by ten grandchildren and five great grandchildren. Predeceased by one brother, Robert Allen and by one sister, Winnifred Wing. A memorial service will be held in Beachburg, Ontario in June. The funeral arrangements were entrusted to the care and direction of the M. John Sullivan Funeral Home, 341 Pitt Street, Cornwall.

DEAN - Irene

Passed away at Chateau Gardens Nursing Home, Lancaster on Monday, March 1st, 1999. Mrs. Irene Dean, age 89 years, born in Lachine, Quebec, formerly of St. Lawrence Residence, Long Sault. Dear daughter of the late Edward Daniel Theis and the late Jemina Collard. Beloved wife of the late Fred Dean and by a former marriage, the late Howard Stephen. Loving mother of Harvey Stephen (Judy) of Lasalle, Quebec and Barbara Stephen (wife of Thomas Martin) of Montreal, Quebec. Loving grandmother of three grandchildren and seven great grandchildren. Dear sister of Mrs. Pat Theis-Gallant of Vancouver, B.C. Predeceased by one son, Richard Stephen and by one brother, Ted Theis. The funeral took place on Wednesday, March 3rd, 1999 from the Lahaie and Sullivan Cornwall Funeral Homes, West Branch, followed by cremation.

LEFEBVRE - Ivan Fernand

Passed away at the Cornwall General Hospital on Monday, March 1st, 1999. Mr. Ivan Fernand Lefebvre, age 73 years, born in Alexandria, of 121 Water Street, Apt. #308, Cornwall. Dear son of the late P.A. (Palma) Lefebvre and the late Dolores Lefebvre. Beloved husband of Alice (Fitzpatrick) Lefebvre. Loving father of Richard Lefebvre, Bernie Lefebvre, Marcel Lefebvre, Yolande (Agresta) Lefebvre, and Michael Lefebvre. Loving stepfather of Linda Fitzpatrick, Larry Fitzpatrick and Lee Fitzpatrick. Dear brother of Gerald Lefebvre, Georgette Shea and Dolores Liscomb. Lovingly remembered by several grandchildren. Also survived by a wife from a previous marriage, Lina (Robinson) Lefebvre. Predeceased by one sister, Rejeanne Miller. A family graveside service was held in the Spring at St. Lawrence Valley Union Cemetery, Ingleside. Mr. Lefebvre was a retired printer and former owner of Cornwall City Press. The funeral arrangements were entrusted to the care and direction of the M. John Sullivan Funeral Home, 341 Pitt Street, Cornwall.

CORNETT - Maria

Passed away at the Hotel Dieu Hospital on Thursday, March 4th, 1999. Mrs. Maria Cornette, age 93 years, born in Molisse, Italy, of 309 Eighth Street East. Dear daughter of the late Savario Alfonso and the late Rosemarie Jean-Baptiste. Beloved wife of the late Vincent Cornett. Loving mother of Albert Cornett (Dorothy), Ernest Cornett (Jean), Arthur Cornett (Joan), James Cornett (Leanne), Mrs. Julie Lalonde, Mrs. Stella Stewart and Mrs. Theresa Newcomb. Dear sister of Miss Jean Alfonso and Mrs. Eileen Pearce. Lovingly remembered by twenty-three grandchildren and thirty-seven great grandchildren. Predeceased by one son, Emile Cornett. The funeral was conducted from the M. John Sullivan Funeral Home, 341 Pitt Street, Cornwall to St. Peter's Catholic Church on Saturday, March 6th, 1999 for Mass of the Resurrection with Commendation and Farewell at 11 a.m. Rev. George Maloney, Pastor of St. Peter's Parish Celebrated. Spring interment in St. Andrew's Parish Cemetery, St. Andrew's West. The pallbearers were her grandchildren, Paul, Jason, John, Bobby, Michael and Scott Cornett. Mrs. Cornett was a former resident of St. Andrew's West and a former parishioner of St. Andrew's Parish.

SHOREY - Constance

Passed away at the Cornwall General Hospital on Thursday, March 11th, 1999. Mrs. Constance Shorey, age 79 years, born in Worthing, England, of St. Andrew's West. Dear daughter of the late Alfred Miles and the late Ellen Gravett. Beloved wife of the late Alfred Shorey. Loving mother of Sylvia Leblanc (Lionel), Roslyn Lauzon (Dwaine), Brian Shorey and Diana Watson (Jim). Dear sister of Cecil Miles of England. Lovingly remembered by ten grandchildren and four great grandchildren. Predeceased by three brothers, Percy, Stanley and Sidney and by two sisters, Gladys and Florence. The funeral was conducted from the Chapel of the M. John Sullivan Funeral Home, 341 Pitt Street, Cornwall on Saturday, March 13th, 1999, followed by cremation. Rev. Roy Babstock of Knox-St. Paul's United Church officiated. Mrs. Shorey was a former member of the United Church Women's League and the Country Kitchen Club.

HAMILL
Douglas (Doug) Harold

Passed away at the Cornwall General Hospital on Tuesday, March 16th, 1999. Mr. Douglas (Doug) Harold Hamill, age 49 years, born in Cornwall, of 402 Patrick Street, Cornwall. Dear son of Veronica Larose and the late John Harold Hamill. Husband of Lana Hamill (Proulx). Loving father of Jeffrey Hamill (Crista), of Cornwall. Dear companion of Karen Kibbee. Special father of Jessica Kibbee, at home. Dear brother of Dick Hamill (Heather) and Gloria (Mrs. Ronald Charbonneau), both of Cornwall. The funeral took place on Thursday, March 18th, 1999 from the Lahaie and Sullivan Cornwall Funeral Homes, East Branch to The Church of the Good Shepherd, followed by cremation. Rev. Dan Howard of The Church of the Good Shepherd officiated. The pallbearers were William Proulx, Dana Emerton-Proulx, David Proulx, Arthur Proulx, James Payette and Richard Kibbee. Mr. Hamill was an employee of the Standard-Freeholder for 31 years, Composing Room Foreman for 21 years and Past Chairman of the Multiple Sclerosis Society of Cornwall.

BENOIT
Denis Joseph Laurent

Passed away at Rideau Regional Centre, Smiths Falls, Ontario on Friday, March 19th, 1999. Mr. Denis Joseph Laurent Benoit, age 45 years, born in Cornwall, of Merrickville Road, Smiths Falls. Dear son of Donat Benoit and the late Jeanne Poirier. Dear brother of Guy Benoit (Joan) of Rockland, Roger Benoit of Ottawa and Lorraine (Mrs. Richard Gravelle) of Hawkesbury. The funeral took place on Monday, March 22nd, 1999 from the Lahaie and Sullivan Cornwall Funeral Homes, East Branch to the Memorial Chapel. Interment at Nativity Parish Cemetery.

LAMARCHE
Ronald Isadore

Passed away at the Hotel Dieu Hospital, Cornwall on Friday, March 19th, 1999. Mr. Ronaldo Isadore Lamarche, age 92 years, born in Wendover, Ontario, of 402 Cornwall Centre Road, Cornwall. Dear son of the late Emile Lamarche and the late Albina Liboiron. Beloved husband of the late Livina Renaud. Loving father of Hector Lamarche (Agathe) and Richard Lamarche, both of Cornwall; Lionel Lamarche (Noella) of Pembroke; Armand Lamarche (Cecile) of R.R. #1 Martintown; Germaine (Mrs. Roger Stang) of Cornwall; Theresa (Mrs. Maynard Whitman-Coddington) of Sidney, New York; Jean (Mrs. Vianney Bissonnette) of Kanata; Irene (Mrs. Dan Chellew) of Campbell River, B.C.; Mrs. Leona McGillis (wife of the late Kenneth McGillis) of R.R. #2 Lunenburg and Helene (Mrs. Gilles Quenneville) of Rockland. Also survived by forty grandchildren, sixty-six great grandchildren and two great great grandchildren. Predeceased by one son, Ronald Lamarche; one brother, Arthur St. Martin and by three sisters, Mrs. Rose Gauvreau, Mrs. Clara Gauvreau and Mrs. Albina Martineau. The funeral took place on Tuesday, March 23rd, 1999 from the Lahaie and Sullivan Cornwall Funeral Homes, West Branch to Ste. Therese de Lisieux Church, followed by cremation. Rev. Denis Vaillancourt of Ste. Therese de Lisieux officiated. The pallbearers were Terry McGillis, Donnie Lamarche, Michael Quenneville, Ron Bissonnette, Blair Bissonnette and Marcel Lamarche.

LITTLEJOHN
Marguerite Jean

Passed away at the Cornwall General Hospital on Monday, March 22nd, 1999. Mrs. Marguerite Jean Littlejohn, age 79 years, born in Martintown, of 1304 Queen Street, Cornwall. Dear daughter of the late Harry Nicholson and the late Mabel Ellis. Beloved wife of the late Gordon Littlejohn. Loving mother of Faye (Mrs. Tim Watson) of Cornwall and Donald Littlejohn (Mary Lynn) of Pembroke. Loving grandmother of Brent Watson (Renata) and David Watson (Kelly). Loving great grandmother of Kirsty, Julia and Kasia. Predeceased by one brother, Henry (Bud) Nicholson and by three sisters, Mrs. Lucy MacDonald, Joann Nicholson and Mrs. Isa Lee Bryant. The funeral took place on Wednesday, March 24th, 1999 from the Lahaie and Sullivan Cornwall Funeral Homes, West Branch to the Memorial Chapel. Interment at North Branch Cemetery. Rev. Roy Babstock of Knox-St. Paul's United Church officiated.

NICOLS - Lillian

Passed away at the Hotel Dieu Hospital on Tuesday, March 23rd, 1999. Lillian Nichols, age 86 years, born in Erie, Pennsylvania, of Cornwall. Dear friend of Eugene Kyer and family, of Headline Road, Cornwall. The funeral took place on Thursday, March 25th, 1999 from the Lahaie and Sullivan Cornwall Funeral Homes, West Branch to the Memorial Chapel. Interment at St. Lawrence Valley Union Cemetery. Miss Nichols will be sadly missed by all who knew her.

TINMOUTH - James Robert

Passed away at St. Joseph's Villa, Cornwall on Tuesday, March 23rd, 1999. Mr. James Robert Tinmouth, age 85 years, born in Montreal, Quebec, formerly of 1450 First Street East and Montreal, Quebec. Dear son of the late John Tinmouth and the late Elizabeth Robinson. Beloved husband of Gladys Tinmouth (Pinkney). Loving father of Mrs. Joanne Hayes of Pointe Claire, Quebec. Loving step-father of Mrs. Jean Surfas of Garden Grove, California and Mrs. Joyce Langlois of Fredericton, New Brunswick. Predeceased by one son, Kenneth Tinmouth. The funeral took place on Thursday, March 25th, 1999 from the Lahaie and Sullivan Cornwall Funeral Homes, East Branch, followed by cremation.

GAGNE - Exilda Elizabeth

Passed away at Foyer du Bonheur, 125 Lionel-Emond Boul., Hull on Friday, March 26th, 1999. Mrs. Exilda Elizabeth Gagne, age 84 years, born in Embrun, of 125 Lionel-Emond Boul., Hull. Dear daughter of the late Polydore Fournier and the late Lea Dube. Beloved wife of the late Joseph (Joe) Gagne. Loving mother of Mrs. Adrienne Lebrun and Maurice Gagne, both of Gatineau, Quebec; Rejean Gagne (Stella) of Cornwall and Marcel Gagne (Suzanne), owner of Laboratoire d'Optique de Hull. Also survived by many grandchildren, great grandchildren and many brothers and sisters. Predeceased by brothers and sisters. The funeral took place on Monday, March 29th, 1999 from the Lahaie and Sullivan Cornwall Funeral Homes, East Branch to St. Felix de Valois Church. Interment at Notre Dame Cemetery. Rev. Roger Desrosiers of St. Felix de Valois Church officiated. The pallbearers were The Nativity Guards.

McMASTER - Ronald Evans

Passed away at the Cornwall General Hospital on Friday, March 26th, 1999. Mr. Ronald Evans McMaster, age 64 years, born in Owen Sound, Ontario, of Cornwall. Dear son of the late Gordon McMaster and the late Gladys Evans. Beloved husband of Maxine McMaster (nee Murray). Loving father of Darlene McMaster (Dave Martin) of Vancouver, B.C.; Linda Fontaine (Randy), Kim Marsolais (Greg), Scott McMaster (friend of Ainsley Munro), all of Cornwall. Dear brother of Jack McMaster of Vancouver, B.C. and Helen Neath of Owen Sound. Lovingly remembered his grandchildren, Nicholas, Ryan, Caitlyn and Shawn. The funeral was conducted from the Chapel of the M. John Sullivan Funeral Home, 341 Pitt Street, Cornwall on Monday, March 29th, 1999, followed by cremation. Rev. Gary Stokes of Salem United Church, Summerstown presided. Mr. McMaster was a retired Hoisting Engineer employed by Cartier Construction.

MASSIA - Richard Ernest

Passed away at the Cornwall General Hospital on Thursday, March 25th, 1999. Mr. Richard Ernest Massia, age 41 years, born in Cornwall of 440 Cumberland Street, Cornwall. Dear son of William Massia and Mary Rose Cuillerier. Beloved fiancee of Donna Stone (mother of Melissa and Corey Stone). Loving father of Richard Massia Jr. of Cornwall and Randy and Robbie Massia of Hamilton. Dear brother of Maurice, Andre, Frank and Kevin Massia and Debbie Ferguson. Lovingly remembered by grandchildren. A private funeral was conducted from the Chapel of the M. John Sullivan Funeral Home, 341 Pitt Street, Cornwall on Tuesday, March 30th, followed by cremation. Mr. Massia was a former employee of United Trophy, Hamilton, Ontario.

ARMSTRONG - Merton Allan

Passed away at the Cornwall General Hospital on Thursday, March 25th, 1999. Mr. Merton Allan Armstrong, age 70 years, born in Inkerman, Ontario, of Headline Road East, R.R. #1 Long Sault, Ontario. Dear son of the late Ed Armstrong. Beloved husband of the late Annie G. Lenneau. Dear companion of Mary Angelina Locker. Loving father of Wayne Armstrong and Edward Armstrong, both of Calgary, Alberta; Betty Oliver of Manitoba; Christine Lennox of Gloucester and William Armstrong of R.R. #2 Carp. Dear brother of Bill Armstrong of Winchester; Paul Armstrong of Newmarket and Helen Merkley of Gananoque. Lovingly remembered by eleven grandchildren. The funeral was conducted from the M. John Sullivan Funeral Home, 341 Pitt Street, Cornwall, followed by cremation. Interment in Huntley United Church Cemetery, Carp, Ontario, at a later date. The pallbearers were the M. John Sullivan Funeral Home Staff Bearers.

LABELLE-LEFEBVRE - Aline

Passed away at the Charles-Le-Moyne Hospital, Lemoyne, Quebec on Monday, March 29th, 1999. Mrs. Aline Labelle-Lefebvre, age 80 years, born in St. Isidore de Prescott, Ontario, of 151, rue Emilie Gamelin, La Prairie, Quebec. Dear daughter of the late Olivier Rose and the late Ermeline Parent. Beloved wife of the late Philippe Lefebvre and by a previous marriage, the late Paul Labelle. Loving mother of Yvon Labelle (Brenda) of Cornwall and Lisette Labelle-Poirier (wife of Marcel Poirier) of Brossard, Quebec. Loving grandmother of Michel, Daniel and Sylvie Poirier; great grandmother of Stephanie, Alex, David and Vanessa. Dear sister of Rene Rose (Leona) of Cornwall. Predeceased by seven brothers, Remi, Alcide, Felix, Napoleon, Aime, Donald and Leo Rose and by two sisters, Mrs. Leona Carriere and Mrs. Lucille Labelle. The funeral took place on Thursday, April 1st, 1999 from the Lahaie and Sullivan Cornwall Funeral Homes, East Branch to St. Felix de Valois Church. Interment at Nativity Parish Cemetery. Rev. Roger Desrosiers of St. Felix de Valois Church officiated. The pallbearers were Daniel Poirier, Danny Boisvert, Eric Boisvert, Richard Rose, Marcel Rose and Bernard Rose.

SALON FUNÉRAIRE LTÉE
BOULERICE
FUNERAL HOME LTD.



Richard A. Bray
Funeral Director
218 Montreal Road
932-5455
Our Family serving your family since 1954

OBITUARIES

MORIN - Adele

Passed away at Parisien Manor, Cornwall on Tuesday, March 30th, 1999. Mrs. Adele Morin, in her 93rd, born in St. Gabriel, Quebec, formerly of 1110 Miron Avenue, Cornwall. Dear daughter of the late Pierre Berube and the late Adele Lepage. Beloved wife of the late Jean-Baptiste Morin. Loving mother of Camille Morin (Rhea St. Pierre) and Mrs. Beatrice Montpetit, both of Cornwall. Dear sister of Pierre Berube (Madeleine) of Montreal, Quebec and Paul Plante (Jeannine) of Priceville, Quebec. Loving grandmother of eight grandchildren, eleven great grandchildren and twelve great great grandchildren. Predeceased by one son, Henri Morin; two daughters, Mrs. Anita Chenier and Miss Yollande Morin; three brothers, Alphonse, Jean-Baptiste and Hormidas Berube and by three sisters, Mrs. Marie Rose Ouellette, Mrs. Marie Louise Otis and Mrs. Albertine Deschênes. The funeral took place on Thursday, April 1st, 1999 from Boulerice Funeral Home Ltd., 218 Montreal Road to the Co-cathedral of the Nativity at 10 a.m. Interment in Nativity Cemetery at a later date. The Liturgy of the Word was celebrated by Msgr. Rejean Lebrun, Rector of the Co-cathedral of the Nativity. The pallbearers were The Nativity Guards. Mrs. Morin was a retired employee of Cornwall Pants and Prince Clothing Co..

BROCKETT
- Ronald (Mousey) George

Passed away at the Cornwall General Hospital, Ottawa, Ontario on Wednesday, March 31st, 1999. Mr. Ronald (Mousey) George Brockett, age 61 years, born in London, Ontario, of 203 Martine Street, Cornwall. Dear son of the late William Brockett and the late Elizabeth Ward. Beloved husband of Shirley Brockett (Gates). Loving father of Ronald Brockett Jr. (Lynne), Thomas Brockett (Pauline) and Anthony Brockett, all of Cornwall; Clayton Brockett of Hammond; Brenda Caron (Kris) and Candy Brockett (Dan), both of Cornwall and Kim Brockett (Peter) of Cornwall Island. Also survived by ten grandchildren. Dear brother of Donald Brockett (Kay) and Doug Brockett and Joyce (Mrs. Ted Shoebottom), all of London, Ontario. Predeceased by one daughter, Mrs. Joyce Nuttall; three brothers, Bill, Bert and Thomas Brockett and by three sisters, Mrs. Shirley Rex, Mrs. June Marsolais and Mrs. Hilda Marsolais. The funeral took place on Monday, April 5th, 1999 from the Lahaie and Sullivan Cornwall Funeral Home, West Branch to the Memorial Chapel, followed by cremation. Rev. Phil Gaudine of Knox-St. Paul's United Church officiated. The pallbearers were Clayton, Ronald, Anthony and Thomas Brockett.

LANDRY - Norah Kathleen

Passed away at her residence on Wednesday, March 31st, 1999. Mrs. Norah Kathleen Landry, age 75 years, born in Cornwall, of Cornwall. Dear daughter of the late Amos Wilsher and the late Elizabeth Berry. Beloved wife of Earl Landry (retired Cornwall Police Chief). Loving mother of Brian Landry (Barbara) and Elizabeth (Betsy) Bruyere, both of Cornwall; William (Bill) Landry (Sharlene) of Windsor and Earl Landry (Lucie) of Ottawa. Dear sister of Mrs. Ruth Cline of Cornwall. Lovingly remembered by her grandchildren, Laurie and David Bruyere, Erin and Matthew Landry, Sarah and Stephen Landry and Jeffrey, Ben and Joseph Landry. The funeral was conducted from the M. John Sullivan Funeral Home, 341 Pitt Street, Cornwall on Friday, April 2nd, 1999 to St. Columban's Roman Catholic Church for Liturgy of the Word at 10 a.m., followed by cremation. Rite of Committal in Notre Dame Columbarium at a later date. Rev. Kevin Maloney, Pastor of St. Columban's officiated, assisted by Rev. Allan MacDonald, Pastor of Blessed Sacrament Parish and Chaplain of St. Joseph's Secondary School. The pallbearers were Gerry, Shawn and Brent Samson, Georges Levere and Barry and Wayne Desrosiers.

GRAVELINE - Simone

Passed away at the Hotel Dieu Hospital, Cornwall on Wednesday, March 31st, 1999. Mrs. Simone Graveline, in her 78th year, born in Montreal, Quebec, formerly of 4 Dunbar Avenue, Cornwall. Dear daughter of the late Joseph and Reine Boudreau. Beloved wife of the late Thomas Timmis. Loving mother of Tommy Timmis, George Timmis, Marc Timmis and Renee Timmis, all of Montreal, Quebec; Josette (Mrs. Ervin King) of Monkland; Francine (Mrs. Michel More) of St-Sulpice, Quebec and Diane Timmis of Cornwall. Dear sister of Josette (Mrs. Edouard Cunningham) of Verdun, Quebec. Loving grandmother of seven grandchildren. Predeceased by one son, Jean Timmis. Rite of Committal of cremated remains in Notre Dame Cemetery, at a later date. The funeral arrangements were entrusted to the care and direction of the Boulerice Funeral Home Ltd., 218 Montreal Road, Cornwall.

LIGUS - Leokadia (Lonia)

Passed away at her residence on Thursday, April 1st, 1999. Mrs. Leokadia (Lonia) Ligus, age 51 years, born in Brody, Poland, of 512 Amelia Street, Cornwall. Dear daughter of Antonina Lisowska and the late Leon Mackiewicz. Beloved wife of Stefan Ligus. Loving mother of Michal Ligus, at home. Dear sister of Joseph and Waldemar Mackiewicz and Maria (Mrs. Bernard Swiatek), all of Poland. The funeral took place on Tuesday, April 6th, 1999 from the Lahaie and Sullivan Cornwall Funeral Homes, West Branch to St. Columban's Parish Church, followed by cremation. Rev. Kevin Maloney of St. Columban's Parish Church officiated. The pallbearers were Jacob Szanczuk, Luke Szanczuk, Kris Szanczuk, Henry Augustyniak, Vince Jasiewicz, Troy Hutt, Ron Jasiewicz and Bart Szanczuk.

HANLEY - Jack

Passed away at the Cornwall General Hospital on Thursday, April 1st, 1999. Mr. Jack Hanley, age 85 years, born in Montreal, Quebec, of 311 Cumberland Street, formerly of 614 Guy Street, Cornwall. Dear son of the late Martin Hanley and the late Katie Norra. Beloved husband of the late Lorraine Hanley (Ruest). Loving father of John Hanley (Barbara) of Pierrefonds, Quebec. Loving grandfather of David (husband of Janet Hughes) of Vaudreuil, Quebec; Steven and Michael and Lisa Hanley (wife of David Hodge), all of Pierrefonds, Quebec. Loving great grandfather of Kaitlyn. Predeceased by his cherished friend Bernice Silmser. The funeral took place on Monday, April 5th, 1999 from the Lahaie and Sullivan Cornwall Funeral Homes, East Branch to the Memorial Chapel, followed by cremation.

DUCHARME
- Agnes Mary Isabelle

Passed away at the Cornwall General Hospital on Saturday, April 3rd, 1999. Mrs. Agnes Mary Isabelle Ducharme, age 49 years, born in Parry Sound, Ontario, of #203 - 125 Gloucester Street North, Cornwall. Dear daughter of Hermoni Bradley and the late George Byers. Beloved wife of Paul Omer Ducharme. Loving step-mother of Tammy and Cindy Ducharme, both of Ottawa. Dear sister of Twyla Byers of Ottawa; Roberta (Mrs. John Olmstead) of Renfrew and Jean (Mrs. Richard Brown) of Winchester. The funeral took place on Wednesday, April 7th, 1999 from the Lahaie and Sullivan Cornwall Funeral Homes, East Branch to the Memorial Chapel, followed by cremation.

LAUZON - Eva

Passed away at the Janet MacDonell Pavilion, Cornwall on Saturday, April 3rd, 1999. Mrs. Eva Lauzon, in her 87th year, born in Asbestos, Quebec, formerly of the Janet MacDonell Pavilion and Alice Street, Cornwall. Dear daughter of the late Benjamin Drouin and the late Adelaide Pelletier. Beloved wife of the late Andre Lauzon. Loving mother of Donald Lauzon (husband of Therese Bellmore), Roger Lauzon (husband of Florence Pigeon), Anita (Mrs. Lorne Bradford), all of Cornwall and Rita (Mrs. Raymond Charbonneau) of Victoriaville, Quebec. Loving grandmother of six grandchildren and nine great grandchildren. Predeceased by nine brothers and three sisters. The funeral took place on Tuesday, April 6th, 1999 from Boulerice Funeral Home Ltd., 218 Montreal Road to the Co-cathedral of the Nativity at 10 a.m., followed by cremation. Rite of Committal of the cremains in Nativity Cemetery at a later date. Msgr. Rejean Lebrun, Rector of the Co-cathedral of the Nativity officiated. The pallbearers were members of The Nativity Guards. Members of Les Filles D'Isabelle, Cercle Notre-Dame-du-Perpétuel-Secours #1028 formed an Honour Guard at the Funeral Mass. Mrs. Lauzon was a member of Les Filles D'Isabelle, Cercle Notre-Dame-du-Perpétuel-Secours #1028.

McDONALD - Loretta Marie

Passed away at Versa Care Centre, Cornwall on Sunday, April 4th, 1999. Mrs. Loretta Marie McDonald, age 90 years, born in Cornwall, formerly of McKay Avenue and Montreal Road. Dear daughter of the late William Parisien and the late Elizabeth Laplante. Beloved wife of the late Donald John McDonald. Loving mother of George McDonald (Janet) of Toronto; Margaret (Mrs. Gerry Mulligan) and Janet Hodges, both of Ottawa and Katherine (Mrs. Alan Jackson) of Nanaimo, B.C. Loving grandmother of thirteen grandchildren and fourteen great grandchildren. Dear sister of Clement Parisien (Annette) of Cornwall. Predeceased by three brothers, Charles, William and Lloyd Parisien and by seven sisters, Mrs. Eva Ballantyne, Mrs. Marguerite Gareau, Mrs. Kathleen Lepage, Mrs. Frances Hunter, Mrs. Patricia Davidson, Marie Parisien and infant, Carmel. The funeral took place on Wednesday, April 7th, 1999 from the Lahaie and Sullivan Cornwall Funeral Homes, West Branch to St. Columban's Parish Church. Interment at St. Columban's Parish Cemetery. Rev. Jacques Labelle of St. Columban's Parish Church officiated. The pallbearers were Donald Mulligan, Michael Jackson, Colin Hodges, Lisa McDonald, Donald Hodges and Julie Mulligan. The honourary bearers were Steven Mulligan, Paul Mulligan, Nicholas Hodges, Anne Jackson and Morgan McDonald.

ASSELIN - Eva

Passed away at the Glen-Stor-Dun Lodge, Cornwall on Monday, April 5th, 1999. Mrs. Eva Asselin, in her 78th year, born in Alfred, Ontario, formerly of the Glen-Stor-Dun Lodge and 15 Edward Street. Dear daughter of the late Ernest Kinglsey and the late Elodie Paquette. Beloved wife of the late John Asselin. Loving mother of Rene Asselin (Diane), Richard Asselin (Donna) and Rita Asselin, all of Cornwall. Dear sister of Henri Kingsley (Marie) of Alfred, Ontario and Miss Noella Kingsley of Cornwall. Loving grandmother of Stephanie, Amanda, Kent, Melanie and Eric. Predeceased by four brothers, Leo, Noel, Lucien and Oscar Kingsley and by three sisters, Mrs. Rosa Cardinal, Mrs. Lorenza St. Andre and Mrs. Diane Lavigne. The funeral took place on Wednesday, April 7th, 1999 from the Boulerice Funeral Home Ltd., 218 Montreal Road, to the Co-cathedral of the Nativity at 10 a.m., followed by cremation. Rite of Committal of the cremains in St. Columban's Cemetery at a later date. Msgr. Rejean Lebrun, Rector of the Co-cathedral of the Nativity officiated, assisted by Rev. Laurier Rivet. The pallbearers were members of The Nativity Guards.

CALDWELL - Michael Dale

Passed away at the Ottawa Civic Hospital, Ottawa, Ontario on Tuesday, April 6th, 1999. Mr. Michael Dale Caldwell, age 30 years, born in Timmins, Ontario, of 2431 Edgar Street, Cornwall. Beloved son of Brian Dundas and Marie Craftchick and his adopted father, James Caldwell. Dear brother of John Caldwell. Dear friend of Donna Marleau and family, Mervin Plumadore and family. Also survived by aunts, uncles, friends and co-workers. Predeceased by one brother, Richard Dundas. The funeral took place on Saturday, April 10th, 1999 from the Lahaie and Sullivan Cornwall Funeral Homes, West Branch to the Memorial Chapel. Interment at St. Lawrence Valley Union Cemetery. Rev. James Megill officiated. The pallbearers were Dennis Borland, Randy Barrie, Philip Marleau, Cameron McLeod, Peter Clouthier and John Caldwell.

POLINO - Huguette

Passed away at the Cornwall General Hospital on Wednesday, April 7th, 1999. Mrs. Huguette Polino, age 65 years, born in Levis, Quebec, of Cornwall. Dear daughter of the late Antoine Roy and the late Florence Duguay. Beloved wife of Pierre Polino. Loving mother of Pierre (Pete) Polino of Lunenburg and Linda Charron of Cornwall. Dear sister of Guy, Jean-Yves, Andre, Lucille, Jacqueline and Marielle Roy and Francoise Kennan, all of Quebec. Lovingly remembered by her grandchildren, Eric and Renee Polino and Julie Charron. The funeral was conducted from the M. John Sullivan Funeral Home, 341 Pitt Street, Cornwall on Saturday, April 10th, 1999 to Ss. Martyrs Canadiens Church at 11 a.m., followed by cremation. Rite of Committal in Notre Dame Columbarium at a later date. Rev. Romeo Major, Pastor of Ss. Martyrs Canadiens Parish officiated. The pallbearers were Louis Blais, Roland Vallee, Rudolphe Longtin, Richard Legault, Jean Landriault and Claude Desrochers. Mrs. Polino was a retired employee of Dexter Press.

BOURDON - Irene

Passed away at the Hotel Dieu Hospital, Cornwall on Wednesday, April 7th, 1999. Mrs. Irene Bourdon, age 78 years, born in Limoges, Ontario, of 241 Prince Arthur Street, Cornwall. Dear daughter of the late Adelard Gregoire and the late Julie Gauthier. Beloved wife of Raoul Bourdon. Loving mother of Robert Bourdon (Lucille) of Ottawa; Claude Bourdon, Mrs. Lucille Martin, Yvette (Mrs. Andre Spooner) and Claire (Mrs. Chris Lanois), all of Cornwall; Miss Annette Bourdon of Gloucester and Ms. Pauline Bourdon of Edmonton, Alberta. Loving grandmother of Pierre, Joanne, Francois, Sylvie, Julie, Sylvain, Marc, Ronald, Christine, Colin and Brenden; great grandmother of Cassandra and Travis. Dear sister of Angelina (Mrs. Clarence Dumoulin) of Cornwall. Predeceased by two brothers, Urbain and Raymond Gregoire and by one sister, Miss Rita Gregoire. The funeral took place on Saturday, April 10th, 1999 from the Lahaie and Sullivan Cornwall Funeral Home, East Branch to Nativity Co-cathedral, followed by cremation. Msgr. Rejean Lebrun of Nativity Co-cathedral officiated. The pallbearers were Francois Bourdon, Sylvain Spooner, Pierre Martin, John Gaudet, Ronald Trepanier and Gerald Landreville.

ANDREWS - Vincent Charles

Passed away at the Cornwall General Hospital on Friday, April 7th, 1999. Mr. Vincent Charles Andrews, age 80 years, born in Fournier, Ontario of 424 Second Street East, Cornwall. Dear son of the late Alfred J. Andrews and the late Mary Jane McCulloch. Beloved husband of Laurance Andrews (Pitre). Dear brother of Mrs. Alice Brennan, Miss Harriet Andrews and Miss Zita Andrews and by many nieces and nephews. Predeceased by five brothers, Alfred (Skip), Ernest, Luke, Donald and Newark Andrews and by one sister, Mrs. Grace Chevrier. The funeral took place on Monday, April 10th, 1999 from the Lahaie and Sullivan Cornwall Funeral Homes, East Branch to St. Peter's Parish Church. Interment at Nativity Parish Cemetery. Rev. George Maloney of St. Peter's Parish Church officiated, assisted by Rev. Kevin Maloney and Deacon Ernie Bellefeuille. The pallbearers were The Nativity Guards.

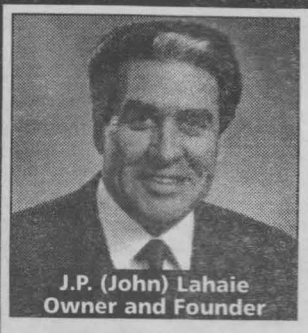
J.P. (John) Lahaie
Owner and Founder


Claudette R. Lahaie
Owner-Funeral Director

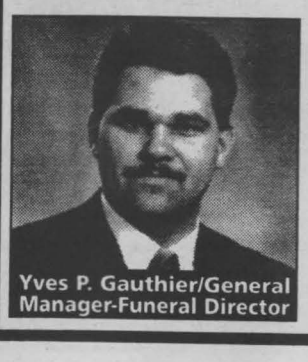
Yves P. Gauthier/General
Manager-Funeral Director

the one thing to do
BEFORE applying for
• Senior Citizen Housing • Rest Home Lodging •
Nursing Home Care

Don't risk it
TURN TO A FRIEND, write it down
and Pre-Arrange Your Funeral

Today more and more people are making funeral arrangements in advance. Pre-arranging funerals is especially important to any considering - Senior Citizen Housing - Rest Home Lodging - Nursing Home Care. In addition to a set amount of cash assets, the Province of Ontario allows residents to pre-arrange their funerals. We are always available to answer your questions at our offices or in the privacy of your home - without cost or obligation.

35 YEARS 1964 1999

LAHAIE & SULLIVAN
CORNWALL FUNERAL HOMES

EAST BRANCH
614 First St. East
933-2841

"Turn to a Friend"
"People Helping People"

WEST BRANCH
20 Seventh St. West
932-8482

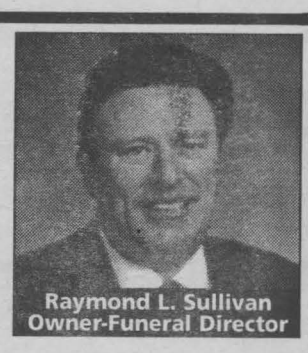
Raymond L. Sullivan
Owner-Funeral Director


Claudette M. Lee
Administrator

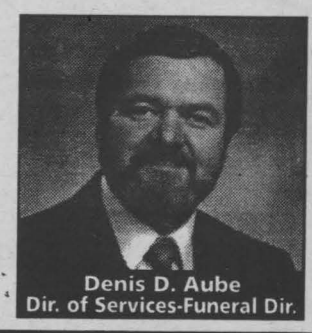
Denis D. Aube
Dir. of Services-Funeral Dir.

SEAWAY NEWS
ENTERTAINMENT

The Centennial Choir of Cornwall
is presenting:

"MAGICAL MOMENTS IN MAY"
Friday, May 28th, 1999 at 8 pm
General Vanier Auditorium
1500 Cumberland Street
Tickets: $6.00
Available at: KAB Gift Boutique, 163 Pitt St.; Kalrim Cycles & Sports, 1400 Vincent Massey Dr. and from Choir Members.

Ye Old English Fish 'n Chip Shop
"Authentic English Fish & Chips"
SUNDAY SPECIAL
Leg of Lamb w/potatoes & vegetables & mint sauce **$6.95**
Sunday, May 16
Eat In - Take Out
Free Delivery
($10.00 min. order)
Owned & Operated by Ray & Clara Henstock
Daily Lunch Specials
HOURS:
Mon.-Fri. 11-8
Saturday: Noon-8;
Sunday: Noon-7
9, 1st St. E. (near Pitt & 1st St.) 933-6411

Come & Dine In Our
Newly Decorated Restaurant
Featuring Fine Italian Cuisine prepared by Chef Paul Spagnolo
SUMMERHEIGHTS GOLF LINKS
SUNDAY SPECIAL
Buy one main entrée and receive the second one at HALF PRICE!
JUST ARRIVED!! LARGE SELECTION OF MEN'S & LADIES FOOT JOY SHOES
1160 South Branch Road, Cornwall 938-8009

meet me at DQ Dairy Queen brazier
for some creamy, dreamy treats!
Cool off with a DQ® Glacier Smoothy™!
DQ® soft serve, serve with an icy blend of delicious mocha or luscious fruit flavours
Get merry with Berry Cherry!
Make mine Mocha!
Go ape with Berry Banana!
For a limited time at participating DQ® stores. ®are registered trademarks of Am. D.Q. Corp. ©Am. D.Q. Corp. 1998
Proud sponsor of the Children's Miracle Network.
Pitt & 13th St. Cornwall 938-6772
Alexandria 525-3351

It's hailed as one of the longest running events in Cornwall.Over 30 years of staging *ITALIAN NIGHT* is pretty good proof that this *R.C.A.F.A.* event is a popular attraction. Mamie Pilegim,who has been the hard working force behind this night since it began, recently stepped down and now the event co-ordinator Tina Davis, her crew, known affectionately as the "Four Meatballs", and the Ladies Auxilliary will welcome all members and guests' this Saturday, May 15th to the next edition of Italian food, fun music and hospitality. The location is the RCAF building on Water Street West and the event is close to a sell-out. Dinner will be served between 7pm-8pm and features lasagna, chicken, spaghetti & meatballs and dessert.

Congratulations to the folks at *LOGGERS MOUNTAIN GRILL* on their big opening at 1140 Brookdale Avenue. It's Cornwall's newest steak-house and they offer a menu that includes steaks,prime rib, seafood, pasta & pizza. There will be weekend entertainment in the LODGE with entry at the rear of the building.Hours of operation for *LOGGERS* is11:30 a.m.- 2:00 a.m.every Monday-Saturday and they close at midnight on Sunday. You will not only be impressed with the mfood and friendly atmosphere of the *LOGGERS RESTAURANT* but the entire development at this site is beginning to look terrific.Great job folks and Good Luck !!

This Saturday, May 15th is the night for the Dress-Down Denim Night and *SINGLE'S DANCE* at the Navy Club at 30 Sixth Street East. The next regular dance is scheduled for May 22.

Fans watching the current round of NHL Stanley Cup Playoffs on TV are sure getting a fill of brutal action on their screens. I have never seen so much agressive hitting, spearing, chopping, and what appears to be all-out attempts to injure and "win at all costs" attitudes. There hasn't been a game without nasty cuts to the faces from the high-sticking, and lots of two-handed slashing. It appears that the old way of settling scores, like drop the gloves and come out swinging,is a thing of the past. The way the nightly battles are now developing, one could rightfully say, "Bring back the fisticuffs." We have already seen too many concussions,and other very serious injuries this season. Someone better step in and demand a change or the "games" will only get nastier !!!

Next weekend is the date for the annual *PIKE FISHING TOURNAMENT*, sponsored by the South Lancaster Fish & Game Club.The boundaries for this derby will be from Lake St.Francis East Valleyfield Dam, if you have a Quebec licence, to the Cornwall Saunders Dam. The dates and times for fishing is Sat.May 22nd between 7am-5pm, and Sun. May 23rd between 7am-3pm.Tournament will have an orientation night on Fri. May 21st at the Lancaster Inn Headquarters between 6pm-9pm. Prizes will be awarded to the top ten winners with an additional 10 "weigh in" prizes.Good Luck to all anglers !!

THE CORNWALL & DISTRICT ALZHEIMER SOCIETY has introduced a new project that should be of interest to many Cornwall citizens. It's called the"Memory Lane" project and is a major fundraising and awareness initiative for the Society which will support the Memory Disorder Clinic operated by the Alzheimer Society and delivered at Hotel Dieu Hospital.This should appeal in particular to anyone who has fond memories of the B-wash,Lover's Lane, Central Park, Silver Bridge, St.Lawrence Park and other fun locations from the past. To learn more about this project and for pledge sheets,call the Society at 932-4914.

Until next week,G'Day & G'Night.

Night N' Day

Entertainment - Special Events & Restaurant Review - By Bill Gallant



A new community initiative, undertaken by Kevin Rivette of Kingderdreams and Dominic Vincenti, General Manager at Eastcourt Mall, will unfold on Saturday, May 22nd as an anti-violence prevention program entitled "Trade Violence For Fun". All parents of children aged 4 to 12 are asked to trade in any violent plastic toy in exchange for a yoyo. This event will take place at Eastcourt Mall from 10:00 am to 2:00 pm.

photo by Aubrey Johnson

HOROSCOPES

May 16-22

Aries – March 21/April 20
You have a lot on your mind this week, Aries. Don't keep everything bottled up inside. It only will get you upset. Talk to a loved one or close friend. He or she can help you sort things out. You'll feel much better if you open up to someone. Taurus plays an important role late in the week.

Taurus – April 21/May 21
Keep quiet when a good friend is telling you about his or her plans for the future. This person's mind is made up; nothing you can say will change that. All that you'll accomplish by voicing your opinion is getting him or her angry with you. Even though you mean well, don't get involved.

Gemini – May 22/June 21
You're on the go this week, Gemini. There's a lot to do, and there really isn't anyone whom you can ask for help. Just stay focused on what you have to do, and you're sure to accomplish everything. Things will calm down by the end of the week. A loved one asks for your opinion about a family matter. Be honest.

Cancer – June 22/July 22
Keep your sense of humor about you this week, because you're going to need it. A discouraging thing happens in your professional life. While it isn't anything serious, it can upset you. Try to look at the bright side of things. This will make it a lot easier to get to Friday.

Leo – July 23/August 23
This is your week to roar, Leo. You are in control, and just about everyone is interested in what you have to say. Take advantage of the attention, and voice your opinions about a professional situation. Your superiors will work to improve things. That special someone has a surprise for you. Enjoy!

Virgo – Aug 24/Sept 22
Don't be too hard on yourself when you make a mistake in your personal life. Your error doesn't hurt anyone, and it easily is remedied. So, don't beat yourself up about it. Just correct the problem, and move on. A good friend wants to talk with you. Listen to what he or she has to say. It is sure to make your life a little easier.

Libra – Sept 23/Oct 23
Don't let a minor argument with a friend get you upset. Everyone has disagreements. Just try to relax, and think about what he or she is saying. You'll realize that it's not very different from your point of view. The person whom you've been seeing wants to get serious. Say yes.

Scorpio – Oct 24/Nov 22
Don't let your ego cloud your judgment this week, Scorpio. You can't just think about yourself when making an important decision. Consider how everyone involved will be affected by your choice. A loved one needs help with a family matter. Do whatever you can for him or her. Capricorn plays a key role.

Sagittarius – Nov 23/Dec 21
There is a lot to do this week, so don't get distracted. Focus on the tasks at hand, not what those around you are doing. It's the only way to get things done. Those close to you will be impressed with your efforts. A good friend offers to help you with a personal matter. Say yes, because you can't do this on your own.

Capricorn – Dec 22/Jan 20
Don't be shy when meeting an intriguing person early in the week. Just be yourself, and you're sure to make a good impression. He or she can offer you a potentially lucrative deal. A loved one needs your advice about a personal matter. Even though you want to help, don't get involved. He or she won't like what you have to say.

Aquarius – Jan 21/Feb 18
Don't be skeptical of an acquaintance who offers to help you with a problem. He or she is sincere. Accept the assistance, because you're really going to need it. That special someone has a surprise for you late in the week. Enjoy it!

Pisces – Feb 19/March 20
Even though you've had a falling-out with a friend, show compassion when this person gets into serious trouble this week. Do what you can for him or her. Your efforts will be appreciated. Virgo plays a key role on Friday.

GET INTO A RAV4 DURING TOYOTA'S RED TAG DAYS!
Come & Test Drive One Today!
FRANCINE LOSEY
Rodger Grant TOYOTA
353 Pitt St., Cornwall 932-1108

COMMUNITY UPDATE

*AIR FORCE REUNION for St. Hubert Ex Service Personnel planned for May, 2000. To be held in Trenton. If interested please call 932-9433 or 938-0713.

*AL-ANON/ALATEEN If your life is affected by someone else's drinking, we can help you do something about it. Contact 937-4880.

*ALCOHOLISM IS A DISEASE, help is available. If you want to drink that's your business, if you want to stop that's ours. Phone AA today at 613-938-1984.

*ALZHEIMER SOCIETY is holding a 6 hour training session for volunteers for the Walkabout/Friendly Visiting Program. Dates are June 1st & 8th, 6:00-9:00p.m., at the office on York St., Info: 932-4914.

*ARMY, NAVY & AIR FORCE (A.N.A.F.) 14 Marlborough St.N., hosts "Chicken Wings & Fries" every Wednesday evening, 4:30p.m. to 9:00p.m. Everyone welcome. Info: 938-5020.

*BLOOD DONOR CLINIC sponsored by the Masonic Lodges of Eastern District to be held at Trinity Church Hall, 105 Second St.W., Wednesday May 26th, between 1:30p.m. and 8:00p.m. For appointment call 1-800-264-0680. Clinic run by the Canadian Blood Services.

*CENTENNIAL CHOIR OF CORNWALL is presenting "Magical Moments In May", Friday May 28th, 8:00p.m., General Vanier Auditorium. Tickets available at KAB Gift Boutique, Kalrim Cycles & Sports, and from Choir Members.

*CHARITY BBQ DAY is being held at M & M Meat Shop, 615 Pitt St., on Saturday May 15th; 10:00a.m. to 5:00p.m. Proceeds to Crohn's & Colitis Foundation of Canada. Everyone welcome.

*CORNWALL MEALS ON WHEELS needs volunteers to fill vacancies in its delivery system. If you have two free hours a month between 11 a.m. and 1 p.m., please come and help us. Call 933-3384 ext. 263.

*CORNWALL OLDE CAR CLUB Cruise Nights are held every Wednesday & Friday evening, 6:00p.m. Wednesdays: A&W Restaurant on Vincent Massey Drive. Fridays: Canadian Tire Parking Lot. Next meetings: Wednesday May 19th & Friday May 14th. Info: 931-2637.

*CORNWALL PUBLIC LIBRARY in partnership with Toyoko Ogura-Marshall will be offering a six lesson course on IKEBANA, the art of Japanese floral arrangement. Course will be held at 6:30p.m., Multipurpose Room on Tuesdays May 18th, 25th, June 1st, 8th, & 15th. Info: 932-4796.

*CORNWALL QUILTERS' GUILD will meet on Monday May 17th, 7:00p.m. at the King George Park Club House on the corner of York & Seventh Street. Anyone interested in quilts or quilting is welcome. Info call Katherine 347-2986.

*CORNWALL SENIOR CLUB #353 119 Pitt St., weekly activities: Monday: "Fitness Class", 9:00a.m.; "500" 1:00p.m. Tuesday: "Crib" 1:30p.m., Wednesday: "Euchre" 1:00p.m., Thursday: "Bingo" 1:00p.m. Saturday: "Dance" 8:00p.m. Info: 932-0980.

*CORNWALL WHEELS TO MEALS Day Away for seniors providing door-to-door transportation, nourishing meals, crafts and activities. Every 1st and 3rd Wed. of each month. Info: 930-9292

*EMOTIONS ANONYMOUS a self-help support group meets every Wednesday, 7:30p.m., St. John Bosco School, 137 Eighth St. East.

*EUCHRE will be held on Tuesday May 18th, at the Martintown Community Centre, 8:00p.m. Everyone welcome. Info: 528-4272.

*FESTIVAL HISTO-ARTS FESTIVAL is being held on Saturday & Sunday June 5th & 6th. Passports and tickets are limited; Available at Marty's Corner Store, Glen Walter or Seaway Valley Tourism , 100 Pitt St. Info: 931-1792.

*FOUNTAIN FELLOWSHIP presents an evening with Evangelist Ray Brooks on Friday May 21st, 7:00p.m., Glengarry District High School Auditorium, Alexandria. Info: 525-4463.

*FRIENDS OF THE UPPER CANADA MIGRATORY BIRD SANCTUARY is holding a workshop for children at the Visitor Interpretive Centre on Saturday May 16th, 1:00p.m. Workshop will direct the children in the production of a spring chick ornament. Info: 543-2547

*GLBT PRIDE PARTY'S are holding a Pride Dance Friday May 21st, former GLOC members welcome. Info: 937-3504. Proceeds donated to P-Flag Cornwall.

*INDEPENDENT ORDER OF ODD FELLOWS are holding a Yard Sale on Saturday May 22nd, 7:00a.m. to 3:00p.m. at 305 Thirteenth St. West. Rain or shine. Info: Jason at 936-0650.

*INFORMAL SPECIAL-NEEDS SESSION from a parent's view. What you need to know: Respite/Services for caregivers, wills, estates, effective advocacy. Wednesday May 19th, 6:00p.m. at Tri-County Literacy. Info: 932-7161.

*JOY OF LIVING English Support Group, for separated, divorced or widowed people hold meetings every second Friday of the month, 8:00p.m., Holy Cross School, 124 Anthony St. Info call 938-9578 or 936-1502.

*LONGUE SAULT PUBLIC SCHOOL are having a Trunk Sale and Breakfast on Saturday May 29th, 8:00a.m. to `12:00noon. Info: 534-2415. Everyone welcome.

*NAVY CLUB DINING NIGHTS: Wednesday: Spaghetti Night; Thursday: Fish & Chips; Friday: Choo Choo Chicken; Sunday: Charity Diner's Club & Dance: Everyone welcome. Info 930-2060 ext. 6289.

*NAVY CLUB upcoming events: "Pub Night", Friday May 14th, 8:00p.m.; "Progressive Euchre Tournament", Saturday May 15th, 1:15p.m., "Navy Summer Euchre & Cribbage", Sunday May 16th, 1:45p.m., Everyone welcome. Info: 930-2060 code 6289.

*NICKY & THE GANG LINE DANCING CLUB are holding a Muscular Dystrophy Dance A Thon on Saturday May 29th, 2:00p.m. to 12midnight, MacDonell's Inn. Proceeds to benefit the Association. Info: Nicole Hope at 932-7132 or e-mail: nicole@glen-net.ca

*NICOTINE ANONYMOUS for people who have quit smoking or have the desire to quit smoking. Call 937-3593.

*OUTDOOR ENTHUSIASTS for the entire month of May there will be horseback riding, hike in the Adirondacks, and moonlight canoeing/kayaking. Anyone interested can call 938-4949 or 347-3677.

*OVER 60 CLUB is holding an open Euchre on Thursday May 20th, 1:30p.m., Royal Canadian Legion Auditorium. Everyone welcome. Info call 933-2748.

*OVEREATERS' ANONYMOUS hold weekly meetings at Knox St. Paul's United Church, Library Room every Monday & Thursday Evening, 7:30p.m. For more info call Louise at 937-3812.

*PARKINSON'S SELF HELP GROUP of Cornwall meet at the RCAF Assoc. Bldg. (Wing 424) on Water St. W. on Tuesday May 18th, 1:15 pm. Guest speaker to talk about challenges and changes in Parkinsons. Info call 936-1790 or 933-2193.

*PEER SUPPORTS GROUP open to individuals who have experienced mental illness or mental health problems and who are looking for information, peer support & sharing of coping skills & strategies. Monday evenings from 6 to 8 pm at 29 Second St. East. Info, call 933-5845.

*PROBUS CLUB OF CORNWALL is pleased to have Denis Carter Edwards, Chairman of Heritage Cornwall, lecture on our city's rich historical sights on Saturday May 22nd, 11:00a.m., Navy Club. Info: Joe 932-0675. Everyone welcome.

*S.D.&G. STUDENT ASSISTANTS ASSOCIATION are seeking saleable articles for the spring yard sale to be held in early June. For further information or pick-up, please call 933-1614.

SEAWAY TOASTMASTERS: *would you like to improve your Public Speaking & Leadership Skills? Info: Alan Mills at 931-1725.

*ST. LAWRENCE SENIORS holds Shuffleboard every Tuesday, at 9:00a.m., Cornwall Armouries. Contact Nelson Durochie at 933-4807. Parking at rear.

*THE OUTDOOR GROUP welcomes newcomers to come along for Cycling. They meet every Saturday on a regular basis, at the Bandshell in Lamoureux Park at 9:45a.m. Cycle up to Long Sault & back. For info call 938-4949 or 347-3677.

*USED BOOK SALE, BAKE & YARD SALE May 22nd, 23rd, 24th, 10:00a.m. to 5:00p.m.; McMartin Street., Martintown. Info: 528-4272. Proceeds to the Martintown Optimist Club.

*VICTORIAN ORDER OF NURSES CANCER SUPPORT NETWORK meets every third Thursday of the month, 7:00p.m. V.O.N. Office, 205 Second St.E. Information & discussion for cancer patients, newly diagnosed and their loved ones. Info: 932-3451.

*VICTORIAN ORDER OF NURSES PROSTATE SUPPORT GROUP meets every second Thursday of the month, 7:00p.m. V.O.N. Office, 205 Second St.E. Information & discussion for Prostate cancer patients, newly diagnosed and their loved ones. Info: 932-3451.

TRADE-IN VIOLENCE FOR Fun!



HELP US MAKE A STATEMENT AGAINST VIOLENT PLASTIC TOYS

and see how much fun a YoYo is!!

The Eastcourt Mall, KingderDreams, Playo and sponsors want the public to understand and the children to know that some toys are violent.

BRING ANY VIOLENT PLASTIC TOY(GUN, PLAY KNIFE, SWORD) TO EASTCOURT MALL AND TRADE IT IN FOR A YOYO

SATURDAY, MAY 22
10a.m. - 2p.m.
(1 trade-in, 1 YoYo per child)
ages 4-12

All plastic will be recycled and proceeds to be put in a anti-violence awareness project in the community.

Canada Games North America YoYo Champion Dane Dupuis will be in attendance

SEAWAY VALLEY CRIME STOPPERS · United Way Centraide · LC ELECTRIC · Optimist Club of Cornwall · Playo

EASTCOURT MALL your community center

seaway news committed to our community

You were spotted shopping at FARMBOY. You're a winner!



WIN

A Large, Plump Barbeque Chicken

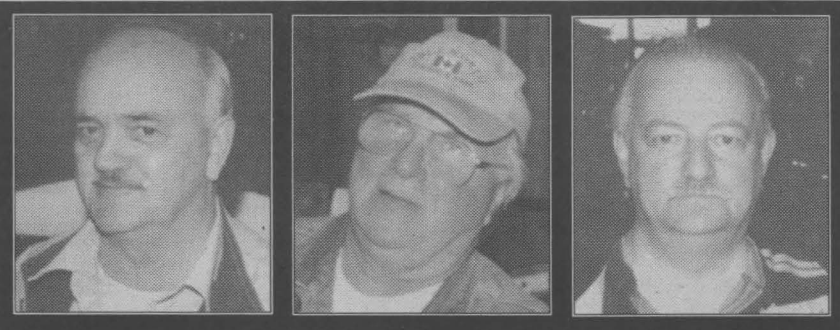

YOU'RE A WINNER!

Check this week's photos. If you are in one of these photos, clip out the ad and bring it to the courtesy desk at Farm Boy. You will receive a large, plump, FARMBOY barbeque chicken compliments of Farmboy and Seaway News.

SEAWAY NEWS
"Your Community Weekly Since 1985"

FARM BOY

The Future Looks Bright

The young years in a person's life are always the most informative. At a young age, we marvel at all the new things yet to be discovered; the far off places to explore; the adventures lurking around each corner. The teachers we have during this time lead us down the paths to attaining the goals we are taught to set, whether imaginary or real. Ginette Forgues-Hurtubise, the principal at Ecole Marie-Tanguay, like other informed instructors before her and like those who will follow, understand that challenge in a developing youngster's life opens their eyes to the potential for growth and the step ahead into adulthood. Each student at Ecole Marie-Tanguay was challenged at the beginning of the school year to read books and set personal goals. Over 120 students met or surpassed this initiative and to show her appreciation, principal Hurtubise set aside a day for the students to gather in a festive spirit and each was awarded a turn at throwing a cream pie at the principal, in a vaudevillian rite of passage. Pictured on the grounds at Ecole Marie-Tanguay with student onlookers are principal Ginette Forgues-Hurtubise; student Marie-Pierre Roy and school mascot, Ziggy Doo, aka Bryan Samis.

Story & photo by Aubrey Johnson



THIS SATURDAY & SUNDAY ONLY!

★ UNBELIEVABLE PRICES! ★

★ LUCKY DRAWS ★

Leon's SINCE 1909

VIVA LAS LEON'S

THIS IS YOUR LUCKY WEEKEND!

Many more in store!

ONLY RECLINER

ONLY $899†† LEATHER SOFA

WIN!** 1 OF 5 TRIPS FOR 2 TO LAS VEGAS!

Extra staff on hand!

Nothing held back!

WIN!** A SHARP 3CD MINI SYSTEM! 1 PER STORE

WIN!** A 15 PCE. PATIO FURNITURE SET 1 PER STORE

Don't miss it!

PLUS!

ONLY 5 PIECE

First come, first served!

ONLY $199†† CORNER AV UNIT

FREE Delivery!

ONLY SHARP $479†† 27" STEREO TV

A ♥ PAY NOTHING FOR 12 MONTHS!

NO MONEY DOWN!*

NOT EVEN THE TAXES!

NO INTEREST!

NO MONTHLY PAYMENTS UNTIL MAY 2000!

ALL FURNITURE! ALL APPLIANCES! ALL ELECTRONICS!

OR

J ♠ TAKE UNTIL THE YEAR 2001! TO PAY!

NO MONEY DOWN!*

NOT EVEN THE TAXES!

NO INTEREST!

20 EQUAL MONTHLY PAYMENTS!

ALL FURNITURE! ALL APPLIANCES! ALL ELECTRONICS!

While Quantities Last!

King Koil ORTHOGENIC

ONLY $299†† FOR THE SET!

QUEEN MATTRESS

Gibson ONLY $649†† 18 CU. FT.

Gibson ONLY $798†† LAUNDRY TEAM

★ LOTS MORE SPECIAL PRICES IN EVERY DEPARTMENT! ★

PLUS! WIN! WIN! WIN! WIN!

CUSTOMERS PAYING MAY 2000!

ROLL 7 OR 11† & GET 2 EXTRA MONTHS TO PAY!

YOU DON'T PAY 'TIL JULY, 2000!

No purchase necessary to roll. Skill testing question must be answered correctly. One roll per household.

AMAZING!

OR

CUSTOMERS PAYING BY YEAR 2001!

ROLL 7 OR 11† & GET 4 EXTRA MONTHS TO PAY!

YOU NOW HAVE 24 MONTHS TO PAY!

No purchase necessary to roll. Skill testing question must be answered correctly. One roll per household.

OUTSTANDING!

OR

CUSTOMERS PAYING CASH!

ROLL 7 OR 11† & GET A $75 DISCOUNT!

MINIMUM PURCHASE $500 FURNITURE OR $750 APPLIANCES/ELECTRONICS

No purchase necessary to roll. Skill testing question must be answered correctly. One roll per household.

FANTASTIC!

AT LEON'S, EVERYONE'S A WINNER!

Leon's SINCE 1909

CANADA'S ONLY FURNITURE SUPERSTORES

136 Fourth St. E Cornwall 932-2684

SPECIAL SALE HOURS

Saturday 9am - 6pm

Sunday 12 pm - 5pm

Mon. - Wed.: 9 a.m. to 6 p.m.;

Thurs. & Fri.: 9 a.m. to 9 p.m.

*O.A.C. Processing fee ($45 for 12 month plan/$55 for Year 2001 plan) is due at time of purchase. Balance including all applicable taxes is: divided into 20 equal monthly payments with year 2001 option; due 12 months from date of purchase with 12 month option. Not applicable to previous purchases and markdown items. **Odds of winning a lucky draw prize are dependent on total number of ballots received in all participating stores. Odds of winning with your lucky number are, on average 1 in 155. †Odds of rolling a 7 or 11 are 24 in 100. Leon's employees and their immediate families are not eligible. Must be 18 years of age or older. ††We reserve the right to limit quantities.