UNIROYAL tires plus QUALITY SERVICE



TIGER PAW A/S
• New all-season performer at an economy price
• Highway rib/all-season tread design
• Fits most cars
FROM $47.69
ROSEMOUNT TIRE AND AUTO CENTER 1403 Rosemount St. Cornwall 932-0456
Mon.-Fri. 8:00 - 5:00 Saturday 8:00 - noon

SEAWAY SHOPPING LTD. NEWS

Section a
88-41
8-6th St. E., Cornwall,
Ontario K6H 2N4
933-0014
Monday, November 7/88

Classified Deadline
Noon Friday
933-0024

BEN-DAV AUDIO VIDEO
• SALES • SERVICE • INSTALLATION
1315 BROOKDALE AVE. 933-7244

NEW HOURS
Open 9 to 9 Daily
Mon. to Fri.
'Til Christmas
Sat. 9-6

JVC
See The New 1989 JVC Products Arriving Daily

Leon's
HAS PURCHASED THE INVENTORY OF JULIUS MILLER
TIME IS RUNNING OUT
Selling Out To The Bare Walls
Up To 70% OFF
Everything must go!
136 4th St. E. Cornwall
932-2684

Club 8000
NOV. 3, 4, 5
VIDEO DANCE CLUB
"VJ"
with Steve Orchard
Holiday Inn
933-8000

VOTE FOR ALDERMAN
LAMOUREUX
POUR ECHEVIN
VOTE



Clean Low Mileage Cars and Light Trucks Wanted
138 MOTOR SALES
Frank Amell
938-4865

BUG PROBLEMS
Exterminations for Commercial Residential and Industrial
Free Inspection
GARDNER PEST CONTROL
932-3371

CORNWALL AUTO SOUND
Clarion
Leading Car Audio Sales Service Installation
3037 Pitt St.
932-2315

Capture That Special Day
BOOK NOW For You 1989 Wedding
Simpson's Video Service
938-1589

ODYSSEY VIDEO
938-0388
THE SEVENTH SIGN & DESTROYER & ABOVE THE LAW
353 Montreal Rd.

AUDIO DEN
1410 PITT ST.
938-0485
ALPINE
The Pleasure Worth Seeking
car audio systems

SYLVIA'S SLANT

Well, the Big Debate is over and no one mentioned the deficit, or two items in the Free Trade Agreement that concern many people, such as impairment of sovereignty, or the tremendous deficit of the U.S.A. In the continental economy being created by the F.T.A., the U.S. Congress will legislate for 9/10ths of all North American business. In the famoul 'level plying field', does anyone imagine that Canada can do other than keep in exact step? If we tax less, it is 'unfair discrimination'; if we tax more, we can not compete. That is impairment of sovereignty.

On Energy '... a guaratneed market deserves an assured supply ...' F.T.A. provides no such thing. The Americans are under no obligation to take any Canadian production, but they can demand it, if it is to their advantage, regardless of loss or deprivation in

cont'd on pg. 6b

INSIDE TODAY

• Shop Downtown
• Real Estate
• Dr. Ruth
• Jazzercise
• Scuttlebutt

"KEN'S AUTO BODY". Body work & painting. Free estimates. Call 938-6507. 11/14

7' ARTIFICIAL Scotch pine Christmas tree for sale. Call 932-0901. 11/14

ODD 4-DRAWER CHEST. Bundle of cream siding. 5-7 p.m. 537-2318. 11/16

RABBIT CAGES FOR SALE. Finch. 984-2482. 11/7

WANTED: HAY & STRAW. Please call 932-2490. ssnmj

MOVING Boxes for sale. St. John's Transfer, 150 Edward St., Cornwall. Telephone 933-1492 x

BACHELOR APARTMENT. Furnished rooms with facilities. 414 Pitt St., x

HOUSE OF LIGHTING
As always, we specialize in Lighting Fixtures and with over 3500 Fixtures in our Showroom we have something for everyone's style.

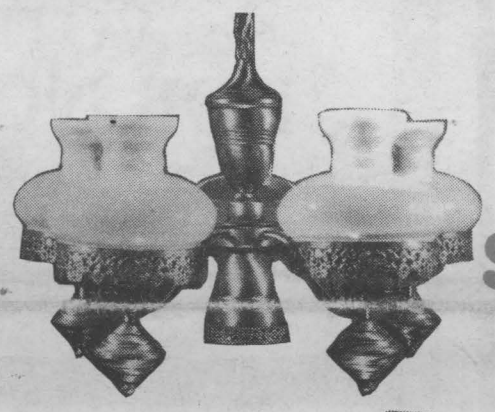

7415
$180.40
52" BF
C/W Light/Luminaires

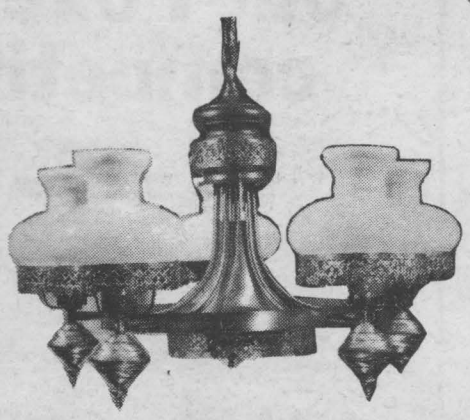

7416
$211.20

•FANS •VACUUMS •MIRRORS
•COPPER WALL SCULPTURES
•NUMEROUS INSTORE SPECIALS
•FULL LINE OF TRACK LIGHTING

HOUSE OF LIGHTING
"We're the Nobody that undersells Everybody"
300 MOULINETTE RD.
Long Sault
534-2912

SPORTS BEAT PRESENTS ...
START GEARING UP FOR CHRISTMAS
with ski packages for the whole family

FOR THE KIDS
Complete Downhill
Packages Start as low as
$149

FOR THE ADULTS
Complete Downhill
Packages Start as low as
$239

*packages incl. skis, boots, bindings, poles & installation
*We've put together many, many downhill packages for the beginner to expert
*All packages are at GUARANTEED LOWEST PRICES you'll ever find.

Stock Up For Christmas At These Low Prices!

TURTLENECK DEALS FOR THE ADULTS
By: Gordini & Jupa
buy 1 for $14.99
buy 2 for $24.99
buy 3 for $32.99
sugg. retail price $20-$21 ea.

FOR THE KIDS
By: Jupa
buy 1 for $11.99
buy 2 for $17.99
buy 3 for $24.99
sugg. retail price $15 ea.
* the more you buy, the lower the price

Great Deal On
GORETEX GLOVES
$39.99

NEW AT SPORTS BEAT
PATAGONIA leisure wear and outdoor gear

BUY NOW FOR CHRISTMAS
2 pc. SKI SUITS
(for men & women)
by: Edelweiss
$199.99
Reg. up to $280

OFFICIAL RETAILERS FOR
ROSSIGNOL
ATOMIC
SALOMON
EXCLUSIVELY AT.... SPORTS BEAT

NOW APPEARING
Ski Fashions for the whole family
By; Obrmeyer, Tera, Jupa, Collini, Pro, Polar Ice, Jones, Edelweiss, White Stag, Leonardo, Alpine and more ..
At Our Everyday Low
20% off

EVERYDAY LOW PRICE GUARANTEE
Yes! We Know Fun
In and Out At
221 Pitt St. Mall

Sports Beat Inc.
Ski & Cycling Specialists

LAMPLOUGH YARNS
OPEN YEAR 'ROUND
YARN, EMBROIDERY NEEDLEPOINT
Always at low, low rock bottom prices
3015 Vincent Massey
932-4932
Tues thru Sat. 10-4

A Few Demonstrators Still Available
& New 1988 Models Remaining
Roy's
PONTIAC BUICK Cadillac GMC Trucks
Green Valley
525-2300
347-7312

PAINT 20% OFF PAINT
All Instock Frames
WALLCOVERINGS
50% to 60% Off
GLIDDEN 1/2 Price
Sale In Effect
EASTCOURT DECOR Centre Inc.
Eastcourt Mall 933-8924

Your Authorized
AMSTRAD
dealer



ACCESOWARE SERVICES
1664 Birmingham St.
933-9457

B & D SMALL ENGINES

PRE WINTER SALE!

TTI SNOW BLOWERS

5, 8 & 10 H.P.



CHECK IN STORE SPECIALS

SEE BOB OR DUKE

920-B Carleton 938-7745

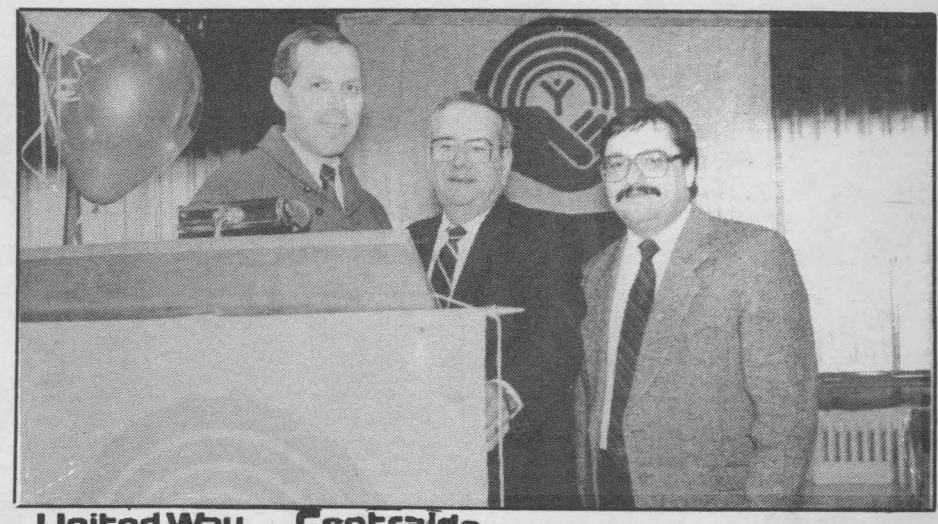

United Way of Canada / Centraide Canada

% of Objective 52%

Objective $430,000

To Date $224,870

G-PLUS COMPUTER PRODUCTS

Only Amiga makes it possible.

Introducing the Commodore Amiga 500. The Ultimate Home Computer.

Sophisticated Amiga power at a price any family can afford.

- Advanced word processing, databases and spreadsheets.
- *True* arcade graphics for the home (even coin-operated arcade machines use Amiga graphics!).
- Create pictures and animation in 4096 colours.
- Run several programs on-screen at once with multitasking.
- Stereo sound that hooks into your home audio system.
- Comes with 512K RAM, internally expandable to 1 Megabyte.
- Built-in 3½" 880K disk drive.
- And many more features and benefits.

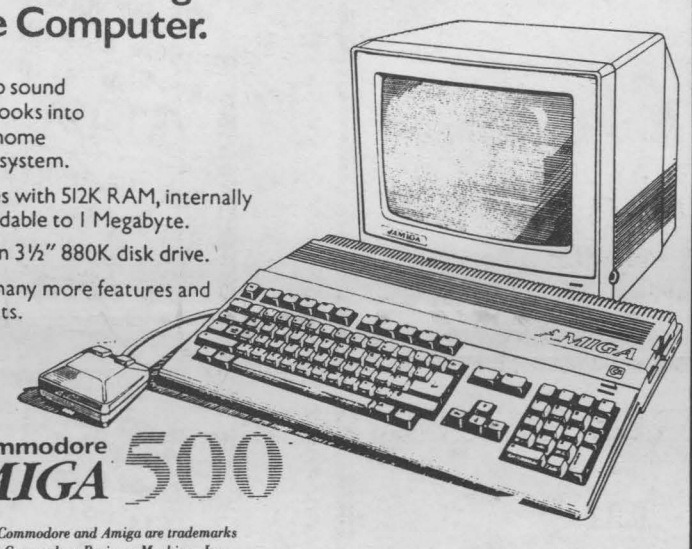

Now only: $1450

Commodore AMIGA 500

® Commodore and Amiga are trademarks of Commodore Business Machines Inc.

ATARI ® 1040 ST^F $1395



INCLUDES: 1200 Baud modem MS write & much more.

star micronics

STAR MICRONICS AMERICA, INC.



ONLY $375

INCLUDES: paper, printer cable & print stand.

Commodore PC10-III

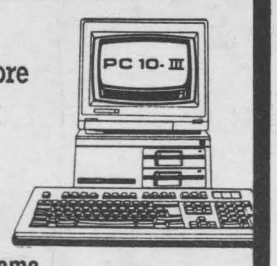

Monochrome System $1495

Colour System Only $1995

star micronics NX 2400

STAR MICRONICS AMERICA, INC.



ONLY $650

24 PIN PRINTER

INCLUDES: Paper, printer cable & print stand.

ATARI ® 520 STFM



From $995

COMPLETE MONOCHROME SYSTEMS

LASER



286/M

2 YEAR WARRANTY

Incredible speed & performance

$$ CALL

LASER TURBO XT-2



2 YEAR WARRANTY

$$ CALL

Cornwall's Largest Selection of Software!

SHOP NOW!!

AVOID SHORTAGES

G-PLUS COMPUTERS

164 Pitt Street, Cornwall, Ontario K6J 3P4

(613)938-7266



C.O.R. THE ONLY ALTERNATIVE

Are You In Favour Of A Sensible Free Trade Policy?
Referendums on National Issues?
One Official Language Outside Quebec?

If The Answer Is YES

VOTE

BOB NOBLE

NOV. 21st

Bob Noble Headquarters, 268 Pitt Street
Phone 936-1763
Morrisburg Shopping Centre,
Phone 543-3795
Official Agent: Stuart Foster

How Volkswagen out-Foxes the competition.



First of all, Fox is the only car in its class with German engineering. And then, when you consider that standard equipment includes a 1.8 litre engine, electronic fuel injection, rack and pinion steering, power assisted front disc brakes and a two year, unlimited kilometre warranty, you begin to realize how thoroughly the Fox out-Foxes the competition.

Fox. From $9,690*

*Based on manufacturer's suggested retail price for 2-door model. Options, freight and pre-delivery inspection extra. Dealer may sell for less.

VOLKSWAGEN GETS EVEN FOXIER WITH THE ARTIC FOX

Receive over $1,200 in FREE OPTIONS with the purchase of a 1988 4-dr., GL Fox or Fox Wagon

includes:

- Am/Fm cassette ETR/ESC
- Block heater
- VW ski jacket
- 2nd set of winter wheels
- Floor mats/mud flaps/stripes

JACK MACDONELL MOTOR SALES LTD.

632 PITT ST. CORNWALL

933-3483 933-3489

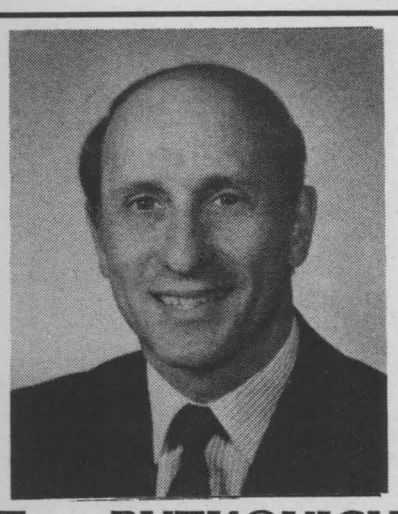

Tom BUTKOVICH

for

Separate School

Trustee

WASHER, DRYER, REFRIGERATOR, freezer, stove, dining room set, kitchen set, sofa bed, love seat, wardrobe, dressers, fiddle, rocking chair, bar, sewing machine, bedroom set, carpet, grinder, couch, work, bench, wood coal furnace. 528-4328.

11/7

Lend a hand to clean our Land!

PORTABLE CONSTRUCTION HEATER HEAVY DUTY FAN MOTOR, 240 volts $100. Virgin wool lamb coat full length, 38-40. All most new $50. Wringer washer $50. Call 932-3904.

11/7

CORNWALL UNIT
Kidney Foundation of Canada

Campaign Co-ordinator
Experienced in fund raising. On contract from Jan. 2nd to April 30th.
Work out of your home
9 am - 5 pm

Salary $1,000 per month

Call 937-3875 from 4pm - 6pm

HANDY LADIES ARE HERE for you to do your Christmas cleaning. We steam clean carpets, too. Don't be shy - give us a try! 938-1332.

11/28

DRIVING DRUNK KILLS

1979 PONTIAC LEMANS, 4-dr. Trailer hitch & light hook-ups. Great winter car. Easily safetied. $1000 as is or b.o. Also 1980 Honda Accord, 4-dr., auto, sunroof, am/fm cass. Runs great $1,500 as is or b.o. 936-1253.

11/7



ELECT SUZANNE CARR Trustee

Roman Catholic Separate English School Board

- Registered Nurse at Cornwall General Hosp.
- Life long resident of Cornwall
- Educated in separate school board system
- Member of PTA Association
- A bilingual voice to stand up for parents and taxpayers
- Mother of 3, Jamie, Danielle and Denis

JOHN CLEARY M.P.P. REPORTS



Non-Profit Housing

The Government of Ontario is launching the largest non-profit housing initiative ever undertaken in Ontario. A program called HOMES NOW.

This new program is predicated on a series of innovations which require everyone's participation, individuals and community groups stand ready to play their part; government must provide them the flexibility necessary to get the job done.

Two billion dollars in special low-cost financing has been included for the creation of some 30,000 non-profit homes in this province.

This government is determined to meet the critical housing situation too many of our citizens find themselves in.

Community groups from one end of Ontario to the other will be permitted to find and develop the solutions to the housing challenges with which they are most familiar. A strong and well-organized non-profit housing sector is essential.

Community groups have the unique capacity to create HOMES NOW. They can build community support for new projects; they can provide expertise and training to those creating homes for the first time.

Starting immediately, we are providing $800,000 in grants and loans to community groups active in non-profit housing. This will help them build a healthy and solid base so that they, too, can create HOMES NOW.

We are anticipating an enthusiastic reaction to HOMES NOW, in the next few weeks, a single, modest advertisement will appear in newspapers across this province. By filling out a coupon, many hundreds of community groups can become involved, for the first time,

cont'd on pg. 11a

WHITE WEDDING DRESS w/hat & crinoline (size 18). Fuschia bridesmaid dress (size 13). Shoes (size 10). Great for Christmas or New Years. B.O. After 5 pm. 936-1517 11/13

Specialized Service for your Vehicle

AUTOMOTIVE PARTS & SUPPLIES

BOURK'S IGNITION LTD.

The AUTO PARTS PEOPLE!

SINCE 1937

447 ELEVENTH ST. WEST
CORNWALL, ONTARIO

932-1194

COLLECTOR WILL BUY: Nik-naks, old X-mas items and decorations, antique toys including tin articles and rocking horse, folk art, country collectables, small frames, unupholstered furniture including rocking chair, wicker coffee table & other wicker articles, also country style china cupboard. Please call 933-2312 or 938-6707.

AVAILABLE NOW ... Two bedroom apt. in Moose Creek village. Pay own utilities. Electric heating. No pets. Quiet. Call 538-2814 after 5 p.m. 11/14

XTRA $$$

Hostess a Weatherly Collection Perfume Party and receive cash. No deliveries. No collections.
Call 933-8118
& book yours now!

LINCOLN SPECIAL EDITION Versailles. Black w/carriage roof & stereo. Good condition. Asking $5,500 or b.o. 938-0565.

11/14

ANTONY's MAGIC & ILLUSION SHOW



CALL: (613) 938-7128

---

canadian jewellery group

NOTICE

THE CANADIAN JEWELLERY GROUP
CO-OPERATIVE ASSOCIATION
AND
FRASER JEWELLERS LTD.

" CANADIAN JEWELLERS GROUP"
THE LARGEST JEWELLERY AND
GIFTWARE PURCHASING CO-OPERATIVE
ASSOCIATION IN ONTARIO
HAS CHOSEN

FRASER JEWELLERS LTD.
AS CORNWALL & AREA'S ONLY
FINE JEWELLERY/GIFTWARE RETAIL STORE

WE INVITE YOU TO VISIT
MANAGEMENT & STAFF OF
FRASER JEWELLERS LTD.
13-2nd ST. W., CORNWALL

"WHERE QUALITY & PRICE MAKE THE DIFFERENCE"

STUART GORDON, PROP.
FRASER JEWELLERS LTD
Member of Canadian Jewellery Group

RICH BLAIN
CJG MANAGER

MC MILLAN MOTOR SALES



"FREE 20" Colour TV"
with any purchase of a used car or truck over $2000 from November 7th, 1988 'til Christmas Day!

"USED VEHICLE SELECTION"

1982 Honda Civic
2 dr., 4 cyl. auto., safety checked.
$3650
(Includes FREE colour TV)

1984 Ford Mustang
2 dr. hatchback coupe V8, auto. P.S., P.B. AM/FM radio
Safety checked
$5450
(Includes FREE colour TV)

1981 Chev Malibu Wagon
V6, auto. P.S., P.B. AM/FM radio
Safety checked
$2950
(Includes FREE colour TV)

1981 Honda Civic Wagon
4 spd. 4 cyl.
Safety checked
$2450
(Includes FREE colour TV)

1984 Mercury Lynx
2 dr. coupe, 4 cyl., 4 spd. AM/FM cassette sunroof
Safety checked
$3750
(Includes FREE colour TV)

1985 Pontiac 6000LE
4 dr. sedan, V6, auto P.S., P.B. air cond. AM/FM cassette
Safety checked
$8450
(Includes FREE colour TV)

1982 Honda Civic
2 dr. coupe, 4 cyl. auto. AM/FM cassette
Safety checked
$3750
(Includes FREE colour TV)

1982 Ford Granada Wagon
V6, auto. P.S., P.B. AM/FM radio
Safety checked.
$3950
(Includes FREE colour TV)

1984 Mercury Marquis
4 dr. sedan, V6, auto P.S., P.B. P.W. air cond. & Much More
Safety checked.
$6150
(Includes FREE colour TV)

1985 Plymouth Reliant
4 dr. sedan, 4 cyl., auto P.S., P.B. radio
Safety checked.
$4750
(Includes FREE colour TV)

MC MILLAN MOTOR SALES
NEW & USED CARS
ON THE SPOT FINANCING

SOUTH BRANCH RD.
HWY. 138
Only 300 yds. X and you're here

3260 St. Andrews Road
"AT THE CAR WASH"
937-3393

REMI GILLET & SON FURNITURE

PRESENTS A VERY SPECIAL ***CLEAR-OUT*** SALE

Wednesday, Nov. 9th ONLY!
4:00 pm to 9:00 pm ONLY!

Please Note!!

We will be closed from 12:00 noon to 4:00 pm to prepare for this very special sale.

END OF LINES! CASH & CARRY!
SLIGHTLY SOILED! ***ONE ONLY'S!***
DISCONTINUED!!
SCRATCH & DENT! FLOOR MODELS!
WHATEVER THE REASON

YOU SAVE!

Cash or Cheque Only	"Discontinued" Solid Maple Desk and Chair	"End of Lines" Berkline Recliners with heater and massager
Boudoire Lamps	Reg. $529	
$17.95 ea.	$299.00 for both	$259.00

"ONE ONLY" "NO REPEATS" "NO HOLDS"
"CASH & CARRY" "FIRST COME-FIRST SERVED"
"PLEASE DON'T BREAK OUR DOOR DOWN"
3 PC. DINETTE SET
TABLE & 2 CHAIRS - Reg. $329.00 $98

Discontinued White Bedroom Furniture

Desk, Chair and Bookshelf	5 Drawer Chest	Night Tables
Reg. $694	Reg. $359	Reg. $189
$419	$199	$99

3 Pc. Wall Unit Ensemble
96 inches of practical & beautiful maple finish storage. China unit, bar, TV & VCR, bookshelves, etc. Reg. $1,579
$998 complete

Day Beds — Complete
Sides, back, spring, mattress, linens, pillows and shams.
$399

"COME FOR THE BARGAINS"
!!We Mean Business!!
"First Come, First Choice"

Remember: Wednesday, Nov. 9 ONLY!
Time: 4:00 pm to 9:00 pm ONLY!
All Items Subject to Prior Sale
No Down Payment - No Payments 'Til 1989

WHO?
REMI GILLET & SON FURNITURE

WHERE?
407 WATER ST. E.

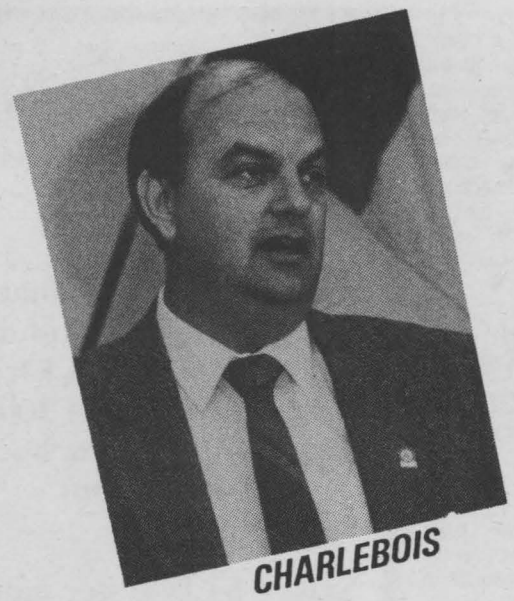
CHARLEBOIS

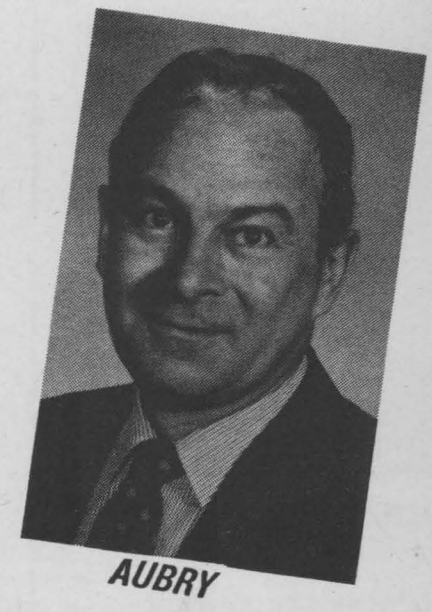
AUBRY

On Cable 11 tonight (Monday) at 7:30 — See and Compare.
On Cable 11 live from Civic Complex . . . Mayoralty and Aldermanic candidates — Wednesday, November 9, 7 p.m.

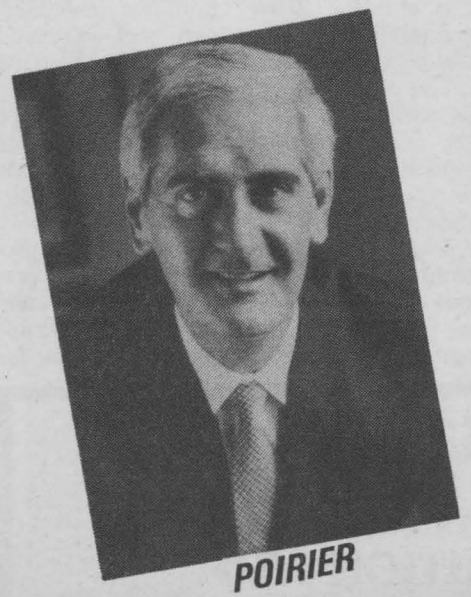
POIRIER

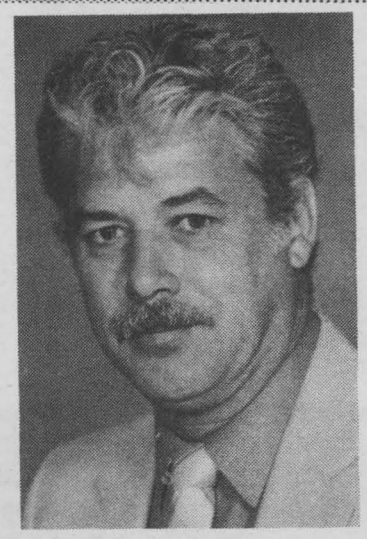
MARTELLE

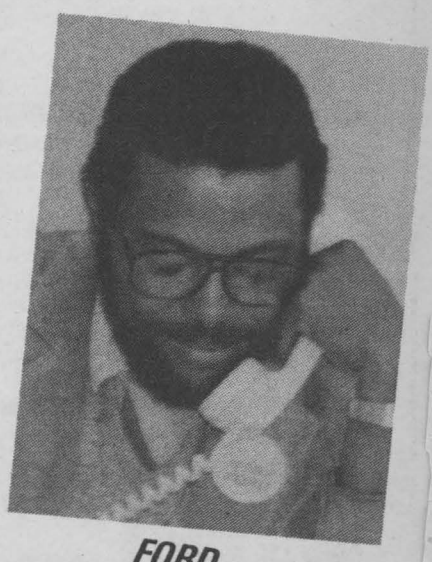
FORD

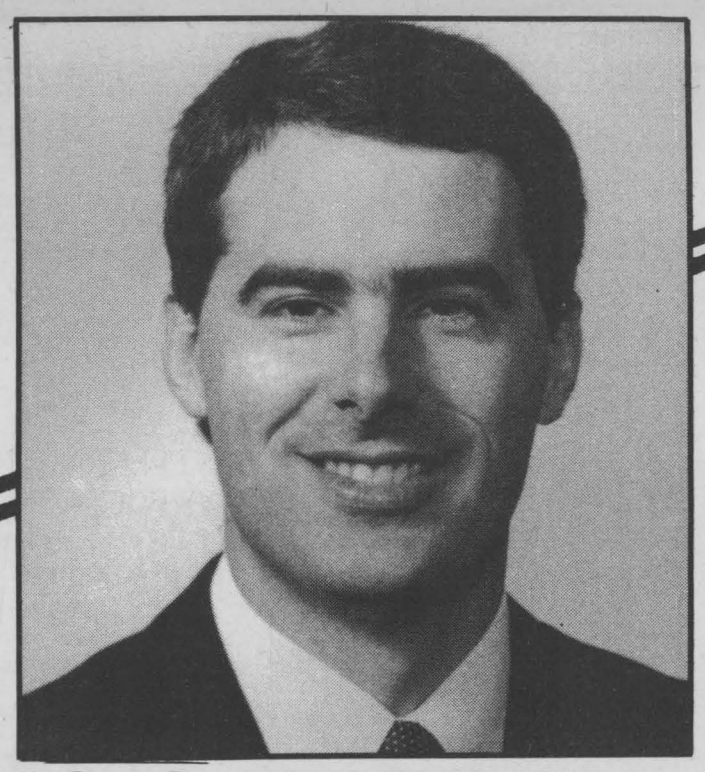

ERIC CAMERON

Is Committed To:

- **LISTENING** to the residents of Stormont-Dundas who are proud of their community and families and seek recognition for their hard work and effort.
- **LEARNING** more from people in this riding who want to be represented by a Member of Parliament who is responsive to local issues and concerns.
- **LOOKING** for new opportunities for growth that will allow us to build upon the achievements of the Progressive Conservative government in the past four years and to secure our future.

PC
Authorized by Lee Mattice, Official Agent

Please come and see us at:
Campaign Headquarters
•WINCHESTER
509 St. Lawrence St.
774-3968
•CORNWALL
46 Second St. West
1-800-267-2407

CAMERON

YOU CAN DEDUCT INTEREST ON BORROWED MONEY, BUT...

The legislation provides that interest on money borrowed to gain or produce income from business or property is deductible in computing your taxable income. This means if you borrow money to buy a business or invest in government bonds you may deduct the interest costs. An interesting question arises. What happens if you sell the asset for which the money was borrowed and still owe on the loan? In a recent court case, the Supreme Court of Canada refused leave to appeal in a case involving a loan where the underlying asset had been sold. An individual had borrowed $100,000 to buy shares in three small businesses. In August of 1981, all of the shares were sold at a loss of $35,000. The taxpayer then borrowed $63,750 to repay the previous loan. He then claimed an interest expense deduction on the interest paid on the new loan from August to December, 1981. When the decution was disallowed, the taxpayer appealed to the Federal Court of Appeal, but to no avail. It was held that the continued existence of the source of income to which the interest

THE ONE DAY SALE

FRIDAY NOV. 11/88

20% OFF EVERYTHING*

ONE DAY ONLY!
SO HURRY IN TO PEOPLES
AND SAVE.

FRIDAY NOV. 11/88

FRIDAY NOV. 11/88

144 PITT ST.

*Exceptions: Tobacco purchases and restaurant purchases.

PEOPLES

FOR VALUE, PEOPLE TRUST PEOPLES

(Personal Cheques Accepted)

MasterCard VISA

CLASSIC STYLING and WARMTH!



- Trench Coats
- Bomber Jackets
- Car Coats
- Parkas

SHOP EARLY FOR BEST SELECTION

by ...

- London Fog

RICHARD'S MEN'S WEAR

MOOSE CREEK MALL, Moose Creek Ontario
538-2465

Ray Villeneuve, Manager — Free Alterations On The Spot — Richard Theoret, Owner

HOUSE AVAIL. FOR RENT w/access to the lake. One mile east of Curry Hill Truck Stop or 1 mile west of Quebec border. If interested, please call Jim Thompson at 613-933-0608 or 613-347-2513 after 4 p.m. 11/14

VHS MOVIES
Rent movies for only 99 cents each. No limit. Mon—Thur. 99 cents. Remi Gillet & Son Furniture, 407 Water St., E.
x

SEX!! Now that we have your attention, don't forget Bob's Gold Mine. Every Sunday at McHaffie Flea market, Hwy. 31, Morrisburg, Ont. Marcelle & Bob Simpson.
x



ROGER LAMOUREUX RUNNING FOR ALDERMAN

My name is Roger Lamoureux. I am 41 years of age, born and raised in the City of Cornwall. I have been married to Gloria Pilon for twenty-one years, and have two children. I graduated from St. Lawrence College in the Instrumental Engineering Technology program, and I have a Second Class Stationary Engineer Certificate. For the last eleven years I have been employed by Transport Canada Training Institute.

It has been my wish to become an alderman for our municipality for a long time.

If elected, it is my intention to represent all the people of Cornwall with integrity and devotion. During my term, I promise to always be available and will always have an open door policy. This election is not a popularity contest ladies and gentlemen, it is about the future of the citizens of Cornwall and for our children. In the past year, I have been involved in many committees and fund raising events for several organizations.

Ladies and gentlemen, I fought with the College of Physicians and Surgeons for the right of all citizens of Ontario to obtain the medical therapy of their choice which is still on going; In order to this I had to personally go to Queen's Park and Ottawa to meet with government officials. I know how to take an issue to the top.

The overspending in the city is also one of my concerns. It troubles me to see the same streets of Cornwall dug up repeatedly, costing the tax payers their hard earned money. As an Alderman, I will do my utmost to ensure that work is scheduled properly to prevent unnecessary wastage.

In regards to the much talked about aquatic centre and sports facility, I feel that I have the best knowledge and experience to make such decisions as the mechanical equipment, ventilation systems and control systems. This experience is due to the fact that I have been taking care of such facilities for the eleven years.

I will repect the needs of the ordinary citizen of this City. I will do my best to fulfill those needs and to ensure that I will always be available to you.

I would like to become a Council member in order to voice the opinions of us workers, that directly affects us and our City.

Last of all, it is my intention to fully cooperate with all other Alderman in order to achieve good quality decisions during the oncoming administration.

On November 14, I ask you, the citizen of Cornwall, to vote for me.

Roger Lamoureux

Pour moi cette election n'est pas un concour de populariter, C'est le future de nos citoyen et de nos enfants.

Mes Dames et mes Cieux, Je vous demande de votez pour mois Le 14, Novembre. Mercie.

Roger Lamoureux

Escorted March Break

HEAVENS RESORT - PEURTO PLATA

Includes: All Meals, All Sports & Lots More, Escorted by Liz — $999 per person twin

Must be booked before Dec 15/88

VENEZUELA - DORAL BEACH

We still have a few seats left on OUR February 12th Group Departure

(Jan. & Feb. Departures are sold out from Toronto & Montreal)

2 WEEKS — $799* quad (1 bedroom suite) — $899* twin

GTS

GLORIA'S Travel Service

Gloria Charbonneau, Liz Gratton, Ann D'Cruz

Winter Hours: Mon.-Fri. 9-5, Sat. 9-4

135 Montreal Rd. 932-2224

AN ALDERMAN FOR ALL CITIZENS

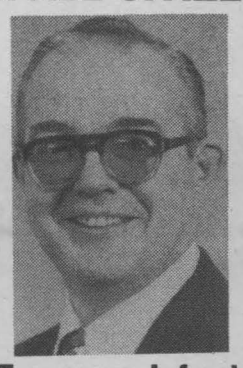

For years I freely helped out many people on many projects. I now need your help to be elected.

Make your vote count for Kennedy on November 14.

932-6736 933-7391

FIREWOOD, CEDAR KINDLING, BUCK GOATS, rabbits, cedar fence posts. Telephone: 538-2307 after 6 p.m. 11/28x

BEAUTIFUL PUPPIES, Poodles, Toy Pomeranians, Lhasa Apsos, German Shepherds, Great Danes, English Setters, others. Bridlewood Kennels. Hwy. 43, second farm east of Highland Road. Call 1-527-2074

M&M meat shops TM

Canada's Largest Specialty Frozen Food Chain Offers Spectacular Savings

SALE STARTS TUES. NOV. 8 — OPEN SUNDAYS



STORE HOURS: Store #45 — Mon. - Wed., 9-6; Thurs., Fri., 9-9; Saturday, 9-6; Sunday, 11-5

100% Pure **BEEF PATTIES** (no additives) 25 x3.2 oz. $11.48	Authentic Pre-cooked OKTOBERFEST **SAUSAGE** 4.4 lbs. $13.49	M&M's Own **TASTY BURGERS** 25x3.2 oz. $8.99
Just heat in the microwave **CABBAGE ROLLS** (all individually packaged) 6 x 8 oz. $10.98	Sinfully Delicious **CHOCOLATE ECLAIRS** 1 dozen $6.49	Schneiders "Big Reds" **WIENERS** 5.65 lbs. $11.24
Pre-cooked Italian Style **"MEATBALLS"** Perfect Party Pleaser 3 lbs. $9.95	It's Tender **NEW YORK STEAKS** 12 x 6 oz. $24.95	Just Pop in the Fry Pan **SOLE FILLETS** 2.2 lbs. $11.99
From Oven to Plate in 25 Minutes **VEAL PARMIGIANA** Chopped Veal Entre Stuffed with a Natural Mozzarella Cheese 8 x 5 oz. $11.95	Treat yourself to **Bacon Wrapped FILET MIGNON** 6 x 4 oz. $11.99	Just Heat & Serve **FISH STICKS** 2.2 lbs. $4.99

Prices in effect until 6 p.m. Mon. Nov. 14th, 1988. While quantities last.

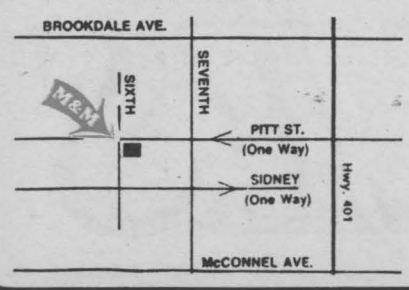

615 Pitt St. — Just Before Steinberg — 937-3778

KAV AUDIO-VIDEO PRODUCTIONS

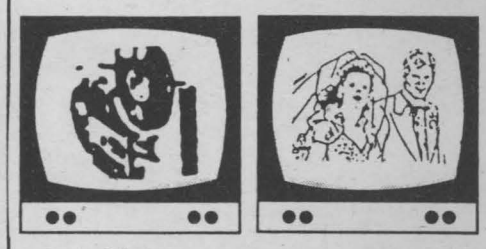

Your Home Movies On Video

Your Wedding Day Book Now

933-0472 — 3020 Ross Ave.

THE FAMILY BARGAIN & FASHION STORE

CROTEAU

150 PITT ST.



"WORKING FOR YOU"

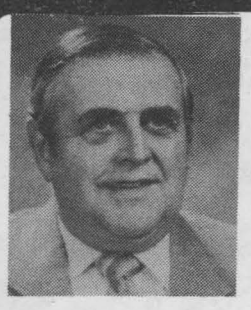

Aimé Leblanc

YOUR VOICE ...
- Hotel Dieu Hospital Director
- Cornwall Parks and Recreation City Representation
- Raisin River Conservation Authority City Representative

LEADERSHIP, EXPERIENCE
PROGRESS
FOR THE FUTURE

For Transportation Call 932-1436 or 932-0263

RE-ELECT Alderman
LEBLANC AIME
RE-ELISEZ Echevin



Look at all these smiling faces
They're out to help Sparky.
Why don't you?
Buy a plush chicken keychain at Chateau St. Jerome (1232 Brookdale Ave.) for 99¢ and total profits will go to support Sparky's Toy Drive.

Larry & Sue Pilon, owners; Keith Clingon, Richard McCullough, Gloria Lamoureux, Asst. Mgr.

CHATEAU
St. Jerome
SUPPORT SPARKY'S TOY DRIVE
BUY A CHICKEN
(Plush Key Chain) 99¢
All profits will be donated
Sparky's Toy Drive



TUESDAY SPECIAL
1/4 Leg Chicken Dinner $2.99
Served with coleslaw, toasted roll, sauce & your choice of fresh cut fries, baked potato or homemade baked beans.
1232 Brookdale Ave. 933-1066

CHILD CARE. Cornwall and Area Babysitting Service has a unique answer to your child care needs. Reliable babysitters available to suit your needs. Please call 938-2934.
11/14

U-DO-IT Storage. Save money on heated storage by renting a room and handling your own goods. A division of St. John's Transfer, 150 Edward Street, Phone 933-1492
x

1979 CHEV. MALIBU. Very good condition, 2-dr., V8, auto., new paint. 79,000 km. Call after 5 p.m. Moose Creek 538-2851. Conduit par 1 femme seulement.
1/13



Phil Cloutier
Sales Representative

FORD
MERCURY

SANFORD G. WELLS
& SONS LTD
Ingleside

Res: 987-5671 Bus: 537-2287



STORES Carrousel inc.
BLINDS
WE DON'T ONLY STAND BY OUR BLINDS
WE INSTALL THEM!
CALL
Louise Quinn 938-2469

MOVIE POSTERS
WIZARD OF OZ • CITY LIGHTS • GIANT
MALTESE FALCON • SOME LIKE IT HOT
STREET CAR NAMED DESIRE
THE LADY FROM SHANGHAI
CASABLANCA • THE SANDS OF IWO JIMA
TO HAVE AND HAVE NOT
THE SEVEN YEAR ITCH • REAR WINDOW
GONE WITH THE WIND
ANIMAL CRACKERS • KING KONG
REBEL WITHOUT A CAUSE
"MANY MORE TO CHOOSE FROM"
MALLETTE'S
ELEGANT FRAME CENTRE
214 Montreal Rd. 932-9614

Due to Overwhelming Response
RIDGEWOOD
GREAT FACTORY
CLEARANCE SALE !
has been continued!
UNBELIEVABLE PRICES ON OUR
READY-TO- ASSEMBLE FURNITURE

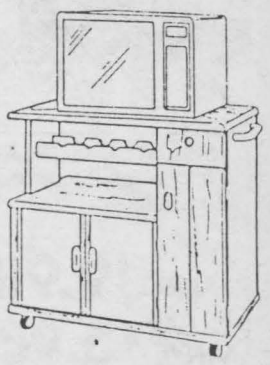

Buy from the Factory and . . .
SAVE UP TO 80%
on Seconds, Samples & Discontinued Items

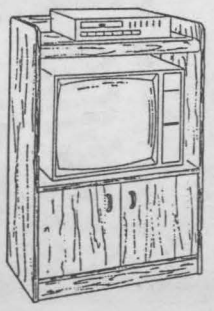

INCLUDING:
Desks
Bookcases
Entertainment Centers
Living Room Tables
Wall Units
Microwave Stands
Television Stands
ETC.
(CASH & CARRY)
SALE SATURDAY ONLY
8 a.m. to noon
3305 Loyalist St. — Industrial Park, Cornwall
(between Campbell & Education)
No Phone Calls Please



GIMP
For Making Bracelets or Necklaces
Large Selection
She Craft Nook
Needlework and Wool Supplies
Tel. (613) 932-6671
1164 Pitt Street
Cornwall, Ont.

SERVICE? YES - WE HAVE IT. Plexiglass cut in hurry. Phone before 11:00, ready by 2:00 same day. Plastics of Ottawa, 216 Pretoria. 235-1465. 11/7

Channel Master
Precision T.V.
1 mile east of Ingleside, Hwy. 2.
537-2006

Price $115.00
ANTENNA ROTATOR
Model 9510


Mr. BABY BEAR CATERING
Book Your Parties Now!
FOR ALL OCCASIONS
938-3150

MAGICIAN FOR HIRE. Birthday parties, children's only. Call "Magic Ron". Finch, 984-2482. 11/28

Feelin' Good

Companions' Corner

To Place Your Ad: Write your ad of 25 words or less and enclose $10.00 plus your name, phone and proper mailing address (postal code) (this is only for our records.) This will be for 2 insertions. Mail to Companions' Corner, Seaway Shopping News Ltd., 8-6th St. E., Cornwall, K6H 2N4.

For Readers: To respond to an ad send your letter to the appropriate C.C. number. c/o Seaway Shopping News, 8-6th St. E., Cornwall, K6H 2N4.

DIVORCED MAN 30, seeking attractive women 23-35, who is looking for an attractive, honest guy to settle down with. I have a secure job. Also I have a 6 year old daughter. It's OK if you have kids. Reply to C.C. 531.

ATTRACTIVE FEMALE looking for attractive, secure male w/good sense of humour (28-35). Who also enjoys the outdoors, dancing, dining out & quiet evenings. CC 534.

SINGLE MALE. Tired of being along on Christmas & New Year. Looking for female companion. I'm mature enough not to care about age. CC 537.

SINGLE MOM (never married) seeking male companion (22-30 yrs.), who is open-minded about travel, food & life in general. Who thinks a relationship w/the opposite sex is for companionship, compatability & friendship; who is only interested in a monogamous relationship. Photo appreciated. CC 530.

YOUNG GENTLEMAN looking for mature blonde lady between ages of 18-23 for fun loving times together and excitement. Please send photo...CC 529.

DIVORCED FATHER 41, with 8 year old. Tall, attractive, passionate with good sense of humour. Seeking an affectionate & pretty down-to-earth, well proportioned thirty-something mother. I've bought a country home and want to fill it with love, laughter & children. Possibly yours, mine & ours. Letter & phone number please. Nude photo optional. Reply to CC 528.

DIVORCED WORKING MOTHER OF 2 daughters, seeking male (30-45) for one-to-one dating relationship, to share family outings. Prefer tall, non-smoking, easy going, stable unattached male. Photo appreciated but not necessary. CC 527

LONELINESS is a four letter word. Blonde, blue eyed, attractive, single mom seeks blonde, blue eyed guy, 25-35 with mature attitude for slow 'n easy monogamous relationship. Sooner or later fate will have us meet, why not sooner. Photo appreciated. CC 535

YOUNG MALE, 5'10", mid 20's, recently moved to Cornwall. Looking for petite, single, young lady, between ages 20-26. Who enjoys similar interests such as dining, dancing, travelling, movies, parties, time doing things together. A chance for a possible relationship to grow. If interested, please reply to this ad. CC 533.

LONELY, SINGLE 46, 1.70 meters tall, 77 kgs. Honest, sincere, easy-going male seeking a real woman (30-40), 45 to 58 kgs., natural looking. Who believes in love. One child acceptable. Photo appreciated. CC 532. 11/14

UNATTACHED gentleman, early fifties, 5'9", secure. Would like to meet intelligent lady (35-50) w/sense of humour. One who enjoys nature, dancing, sports, current events. Photo appreciated. Discretion assured. CC 536.

SERVICE MANAGER SPECIALS

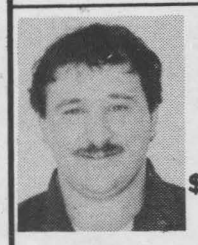
Marcel Bedard
Service Manager

OIL——FILTER LUBE——
$16.95 (Most Cars)

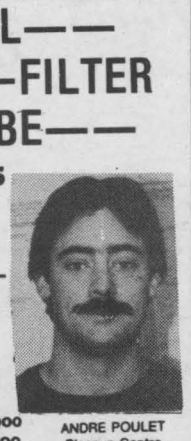
ANDRE POULET
Cleanup Centre Manager

COMPLETE CLEAN UP WAX
$99.99
interior shampoo
engine shampoo
(compound extra)

LOU POULET MOTORS
Sales, Service & Clean Up Centre
105 Emma St., Cornwall, Ontario
937-0033

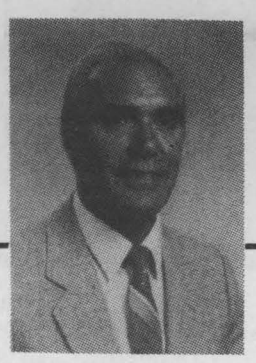

When Elected As Alderman I will assure that Cornwall remains aggressive — that industries remain a priority so our youth can *work here* and *live here* to enjoy our beautiful city.

Let Your Voice Be Heard!
Put Your X Where It Counts
Vote "PAYETTE"
FOR ALDERMAN *POUR ECHEVIN*
VOTE (X) ÉLISEZ
GERRY P. PAYETTE

SUPER WHITE SALE
WITH COLOR


TEXMADE AND WABASSO SHEET ENSEMBLES
Includes flat, fitted and pillow cases
Twin .... $15.98 and up
Double . $22.98 and up
Queen .. $29.98 and up


LARGE SELECTION OF COMFORTERS AT SUPER LOW PRICES
Twin bed ..... 26.98 to 87.98
Double bed ... 31.98 to 114.98
Queen bed ... 36.98 to 124.98


PILLOWS 100% polyester
Standard size ... $8.48
Queen size $9.48
(anti-allergic)


OMEGA TOWELS
from CALDWELL
In all colours
Bath $5.98
Hand $3.98
Face..... $2.48
Bath sheet $12.58

WABASSO FLANNELETTE SHEET ENSEMBLES
Including 2 sheets and pillow cases
Twin $24.98 and up
Double $29.98 and up
Queen $36.98 and up

CHRISTMAS VINYL TABLECLOTHS
All sizes
$4.98

DRACO HORIZONTAL BLINDS
In P.V.C.
In a large selection of colours
24x45 ..... $9.98
27x64 ..... $17.98
30x64 ..... $18.98
36x64 ..... $22.98
44x64 ..... $27.98

MADE TO MEASURE, HORIZONTAL AND VERTICAL BLINDS
From 300 styles at
SUPER DISCOUNT PRICES
*Draco * Vertico * Vertifab
* La petite * Bergemont

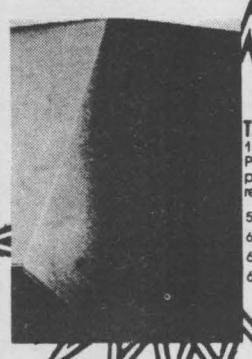
TABLECLOTH
100% polyester
Permanent press-soil release
52 x 70 $12.98
60 rond $13.98
60 x 84 $16.98
60 x 104 $24.98

IBEX FLANNELETTE BLANKETS by TEXMADE
70x90 9.88
80x90 $11.88
90x105 $14.88

SHOWER CURTAINS
In a large selection of styles and colours
FABRIC $9.98 and up
CLEAR VINYL $5.98 and up

DECORATIVE PICTURE FRAMES
4.48 16x20
8.98

the super linen centre
SUPER CHOICE
SUPER SERVICE
SUPER PRICES
STORE HOURS
Mon. to Wed. 9:00-5:30
Thurs. & Fri. 9:00-9:00
Sat. 9:00-5:00
FACTORY - OUTLET
1335 Pitt St. N. Cornwall
932-4232

STOREWIDE SALE
IN FULL SWING! IN FULL SWING!
Example: *Sofa, Love Seat & Chair*
SUPER LOW PRICE $999
(Not As Illustrated)

Rene Bergeron
Prop.
Bergeron FURNITURE
For Quality Service & Low Price
Visit . . . "The King of Low Price"
1005 First St. E. 932-2214

3 YEAR LIMITED CONSUMER WARRANTY YARD-MAN

EARLY BIRD SPECIALS



on snowthrowers

YARD-MAN

1988 & 1989 Models

5 HP to 12 HP

All Blowers Are Pre-Assembled and Pre-Serviced

COME IN NOW! While Selection Is At Its Best

YARD-MAN *Comptez sur nous!*

CLAUDE'S SMALL ENGINES LIMITED

CORNWALL

203 ELEVENTH ST. W., CORNWALL, ONT. K6J 3B4

Tel. 933-0275

DRIVING DRUNK KILLS

expense relates is a fundamental requirement for the interest to be deductible.

In this case, borrowing to invest was costly on two counts: the investor lost $35,000 on the investment and was subsequently unable to deduct the interest on the $63,750.

PRE-CHRISTMAS PRICE CRASH



SAVINGS UP TO 50%

ON MANY ONE ONLYS, FLOOR SAMPLES — AVAILABLE FOR PROMPT DELIVERY

FURNITURE/APPLIANCE CLEARANCE!

HERE ARE A FEW TYPICAL EXAMPLES OF THE MANY VALUES AVAILABLE AT SPECIAL PRICES NOW!

SAVE 50%	Mattress Sets by King Koil Mismatch Covers Twin Set ~~$198.95~~ Double Set ~~$248.95~~ Queen Set ~~$288.95~~
SAVE 50%	Sealy Posturpedic Mattress Set Our Best Posturpedic - extra firm control Double Set List ~~$1200~~ NOW $599 Queen Set List ~~$1400~~ NOW $699
SAVE $500	EL RAN Reclining Sofa & Chair 2 pc. set was ~~$1899~~ NOW $1399
SUPER VALUE	KROEHLER Sofa & Chair Set Various Covers & Colours Was ~~$1339~~ NOW $898.95
COST PRICE	JENN-Air Deluxe B.B.Q. Grill Top including solid element cartridge and grill cover Value ~~$1394~~ NOW $923
SAVE	KELVINATOR U63D Built-in Dishwasher Value ~~$718~~ NOW $499
Special Clearout	General-Electric Microwave Touch control JM0425 Clearing $179

CLEARING AT WHOLESALE COST

EVERY

Dinette
China Unit
Curio
Wall Unit

and
Selected Bedroom Sets
by
SHERMAG-ROXTON
Canapar-Daveluyville-
Kroehler

CAMERON'S FURNITURE & APPLIANCES

FAST FREE DELIVERY in Cornwall Area WHY PAY EXTRA!

INSTANT CREDIT NO MONEY DOWN

WALK OUT WITH YOUR PURCHASE WITHOUT PAYING A CENT • For Qualified Purchasers

3050 Pitt St. North, Cornwall 932-2751

"URGENTLY REQUIRED". Babysitters for occasional & regular-positions. Call Cornwall & Area Babysitting Service. Call between 5 p.m. & 10 p.m. Licensed. 938-2934.

ELECT

FOR REEVE OF CORNWALL TOWNSHIP

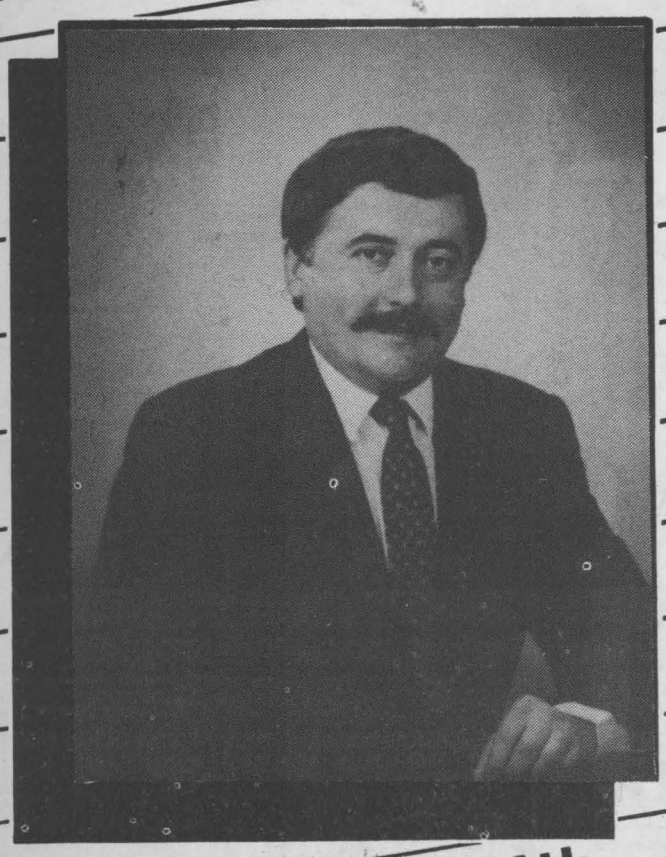

VOTE X NOV. 14th

MIKE MALONEY

QUALI FRUIT

- No Gimmicks
- Great Everyday Prices
- Fresh Produce & Meat

231 McConnell
OPEN SUNDAYS

Nov. 8-12



Prod. of Ont.
POTATOES
$4.79 50 lbs.

New Crop
Florida White GRAPEFRUIT
5/.99

Prod. of USA
Cantaloupes
.59 ea.

Prod. of USA
Cucumbers
3/.69

Fresh Lean Ground PORK
$1.59 lb.

Lean Ground BEEF
$1.99 lb.

Blade ROAST
$1.49 lb.

QUALI FRUIT

- No Gimmicks
- Great Everyday Prices
- Fresh Produce & Meat

231 McConnell
OPEN SUNDAYS



TO GIVE AWAY TO A GOOD HOME: 3 year old, spayed female, tortoise-shell cat. Indoors only, endearing, affectionate pet. 938-3366. 10/24

FOR RENT...COSY 2-BDRM. APT. Has washer & dryer hookups. Available immediately or for Dec. 1st. $390 monthly. Call 932-6794 or 933-0116. After 4 p.m. 11/4

MUST SELL (Moving). Large kitchen or dining room table with 4 swivel chairs. Asking $300.00. Call 938-7489. 11/14

WANTED: Working girl to share apartment with another girl. Must be clean and able to pay her own share. If interested call 933-1935. Ask for Rachel. 11/14

SCRAP GOLD. Do you have any broken pieces of chains, gold teeth, old rings, earrings etc. ? Don't throw them away! We pay cash for all gold jewellery & don't care about condition. 9K-24K. Bob's Gold Mine, Sundays at McHaffie Flea Market, Hwy. 31, Morrisburg, Ont. Marcelle & Bob Simpson.

x



Due to the tremendous success of our New Car and Truck sale, we now have a great selection of

QUALITY USED CARS & TRUCKS



Unbeatable prices!

Buy now while selection is at its best. Most vehicles safety checked. Financing available.

BROOKSHELL
PONTIAC BUICK LTD.
GMC TRUCKS

13th Street at Brookdale Ave.
932-1724

LETTER TO THE EDITOR

The Confederation of Regions Party was founded ten years ago by Elmer Knutson in Edmonton Alberta. The Confederation of Regions Western Party (C.O.R. West) was registered officially in Ottawa under the Canada Election Act on August 5th, 1984. Because it is registered in Ottawa under that title, C.O.R. must go under that name for the present for election purposes only, but otherwise C.O.R. Ontario identifies itself as the Confederation of Regions Party. The C.O.R. West Party was intended for the Western Provinces to serve their needs, however, after viewing the political situation in other regions of Canada, and being made aware of the dilemma in Stormont-Dundas, they decided to bring the party Eastward.

It was through the efforts of many dedicated Canadians that the Stormont-Dundas Riding Association was established. One of the main reasons for its establishment was that many former Progressive Conservatives, Liberals, and New Democrats were dissatisfied with the Three Traditional Parties. It was felt that these three parties no longer represented them, as they were no longer the same parties that they once knew because so many changes, and new policies. It was believed by some Canadians that the old parties did not have to listen to their cries of "Discrimination" or "injustice" for Canadians had to vote for them for they had no other choice.

The Confederation of Regions Party would like to correct that false impression and tell Canadians "You have a choice in Stormont-Dundas". It is a choice of a new Federal Party that is not of the past but of the future. The choice of a candidate in Bob Noble, and for the first time in twenty years an opportunity to be heard in the Government of Canada. Returning political decisions to the electorate by means of binding referendums. C.O.R. has used the slogan "The only Alternative" for that is exactly what it represents in the riding of Stormont-Dundas.

Since the Confederation of Regions Party is a new Party, it is fitting that the public become aware of who we are, what we are, and what we represent. The Philosophy of the Confederation of Regions Party is that:

"The purpose of Government is to protect the individual from force and fraud, and to maintain law and order through an impartial judiciary, and be a neutral referee over civil disputes."

"We believe in protecting the country from aggression, to maintain monitary stability in an atmosphere hospitable to individual enterprise, plus we believe in assisting those who through no fault of their own are unable to support themselves."

"And we believe in providing the capacity to do those things which the people want done collectively which they are unable to do individually. We believe that morality in Government is the cornerstone of democracy, and acceptance of moral behaviour is the key to the survival of a nation."

"The Confederation of Regions Party believes that the purpose of the Constitution of a country is to limit the power of Government and ensure that the welfare of the people take precedence over Government."

"We believe that all people be treated equally without discrimination against or favouritism for any particular segment of a law abiding society."

Written by Jenny Colucci
President
Confederation of Regions Party
Stormont-Dundas Riding

LAJEUNESSE
LUCKY DOLLAR
—Food Store—

FREEZER ORDER
—SPECIALS—
EVERY ORDER CUT & WRAPPED

Beef Hinds	$1.79 lb
Beef Fronts	$1.35 lb
1/2 or Whole Pork	99¢ lb
Whole Pork Loin	$1.79 lb

MAIN STREET
MOOSE CREEK, ONT.
—538-2450—

SEX!! It's almost as much fun as shopping at Bob's Gold Mine. We love to "dicker". 10K Jewellery at half price or less. Sundays only. Located at McHaffie Flea Market., Hwy. 31, Morrisburg, Ont. Marcelle & Bob Simpson.

x

WANTED...POOL TABLE. Regulation size with accessories. Good condition. Call after 6:30. 534-8894. 11/14

TO RENT: 2-BDRM. APT. on Alice St. On main floor. Large kitchen. Avail. now. $375/mos. does not include heat & light. No pets. 932-2135. 10/31

CO-OP

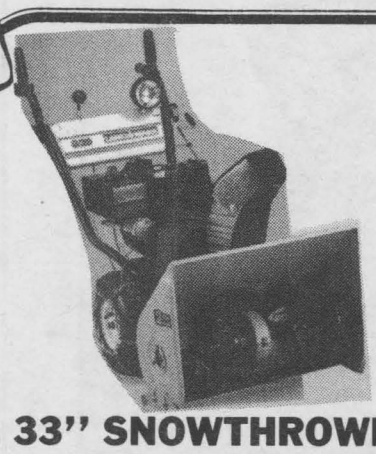

12 H.P. 33" SNOWTHROWER

Equipped with electric start and yard light. Easily handles major snowfalls with 22.5" intake, 16" auger, 14" impeller and 5 speed forward, 2 reverse transmission. Complete with tire chains. 545-264.

$1450 Ea.

5 H.P. 22" SNOWTHROWER



Easy-to-handle, small frame snowthrower with winterized 5 H.P. Tecumseh 4 cycle engine. Equipped with recoil, mitten grip, polymer chute, tire chains and more. 545-249.

$789 Ea.

STORE HOURS:
MON. to FRI.: 8:30 a.m.-5:30 p.m.
SAT. 8:30 a.m.-5:00 p.m.

UNITED CO-OPERATIVES OF ONTARIO

CORNWALL
3045 PITT ST. N.
CO-OP
933-4935

Published weekly and distributed by Seaway Shopping News Ltd., 8-6th Street East, Cornwall, Ontario, K6H 2N4 will not be responsible for any errors in any advertisement after one insertion. Advertising is accepted on the condition that in the event of a typographical error, that portion of the advertising space occupied by the erroneous item together with reasonable allowance for signature will not be charged for but the balance of the advertisement will be paid for at the applicable rate. In the event of a typographical error advertising goods or services at the wrong price, goods or services need not be sold. Advertising is merely an offer to sell. The offer may be withdrawn at any time.

SEAWAY SHOPPING LTD. NEWS

cont'd from pg. 3

in creating HOMES NOW.

People are demanding HOMES NOW. This government, providing leadership to our partners across Ontario, has listened and is acting.

On The Local Scene

The Ontario Ministry of Agriculture and Food hosted the Premier viewing of "Reflections of the Past" a video produced by Paul Meldrum. My executive assistant, Lorraine Lauber, attended on my behalf and reports that this 20 minute video is well worth viewing as five local farmers are featured in the film.

The District Health Council of Eastern Ontario held their Eighth Annual Meeting recently. The guest speaker was Mr. Ken Keyes, M.P.P. for Kingston and the Islands, and Parliamentary Assistant to the Minister of Health.

On Saturday, Elizabeth and I were pleased to join Jack and Sally Ceasar on the occasion of the official opening of "Forever Christmas", in the Long Sault Shopping Centre. This unique shop has something for everyone and we wish them every success in their new venture.

The District officer for the Ombudsman of Ontario will be visiting Cornwall next week. If you have a complaint concerning any provincial department or agency, the district officer will be in the offices of the Children's Aid Society at 27 York Street from 1 pm to 3 pm on November 9th.

The Honourable Robert Nixon, Treasurer of Ontario will be in Cornwall on November 10th, and he will be meeting with officials from the economic development departments of the City of Cornwall and the Townships of Cornwall and Charlottenburgh. Mr. Nixon will also be attending a dinner where he will be speaking on "Economic Development in Eastern Ontario."



COMMUNITY LIVING

"Showtime": A Vision of Community Living, is a forty minute play, written and performed by members of the Skills Centre. As concerned citizens of Cornwall, we aim to educate and entertain as advocates for community living.

Our troupe of fourteen was inspired by the Famous People Players in January 1988. With the generous support of our sponsors — the Civitan club, Cafe Croissant, Vision Graphics, and Unidak — we presented "Showtime" in April 1988. Following our successful premiere at Aultsville Hall, St. Lawrence College, we have performed in six community venues.

Recently we have returned from presentations in Carleton Place and Smiths Falls.

Our next public performance is scheduled for 7:30 pm on Wednesday, November 23, 1988. Admission at the door of Kinsmen School (550 Ninth Street East) is $3.00 per person. We look forward to sharing with you our vision of community living ... together we can make the dream a reality!

For more information, call Christine Larin at 938-8789.

SAFETY CHECKS—If you're too busy to get that car ready for a safety check I can do the job for you. Car must be '79 & newer & driveable. Steve 938-1377 or 938-7267. 11/14

VACUUM-REPAIR & SERVICE. Get your vacuum ready for fall clean ups. We repair all makes. We also have filters, bags & hoses. We buy and sell reconditioned vacuums. All work guaranteed. Call Gilles ... 938-7143. 11/7

RE-ELECT RE-ELISEZ
BRUCE MacPHEE X
Separate School Trustee
For responsible representation and vigorous support of Catholic Education



WOOD BURNING STOVE a steal at $150. Also ANTIQUE WICKER ROCKING CHAIR $95, 1910 SINGER SEWING MACHINE (ideal as accent table) $100. All can be seen at McHaffie's Flea Market, Morrisburg, Sundays.



DICK AUBRY
for Mayor
HEADQUARTERS
218 Pitt St.
Office: 936-1628
Res: 933-3561
WANT TO HELP?
Give us a call.

HIGHCHAIR, CRIB, STROLLERS, playpen, sleigh, swing, rocking horse. Also shower door, humidifier, hockey equipment, broomball shoes (size 11-12), two dressers, rocking chair, 39" box-spring mattress. 534-8298. 11/6

Browse through the Classified ads daily for good buys . . . it's a money-saving habit to develop.
Classified 933-0024
SEAWAY SHOPPING LTD. NEWS

ROGER MASSE, Owner
Promises YOU THE BEST
3 DAYS ONLY
Thurs.
Fri. -Sat.
Nov. 10-11-12
4 FLOORS
MASSÉ FURNITURE
WAREHOUSE
SALE
3 MONTHS •NO DOWN PAYMENT •NO INTEREST •NO WORRIES OAC
SOFA EXTRAVAGANZA
WE PAY THE TAX!
(ON DELIVERED SETS)
50 Sets To Choose From
MASSÉ WAREHOUSE
FURNITURE & APPLIANCE WAREHOUSE
305 McConnell
932-3240
EVEN LOWER PICK UP PRICES
3 MONTHS NO INTEREST NO PAYMENTS 'TIL 89 NO DOWN PAYMENT
• Selection • Value • Parking
• 4 Floors • Family Owned • Free Delivery

THE Sunday Crossword

Edited by Herb Ettenson

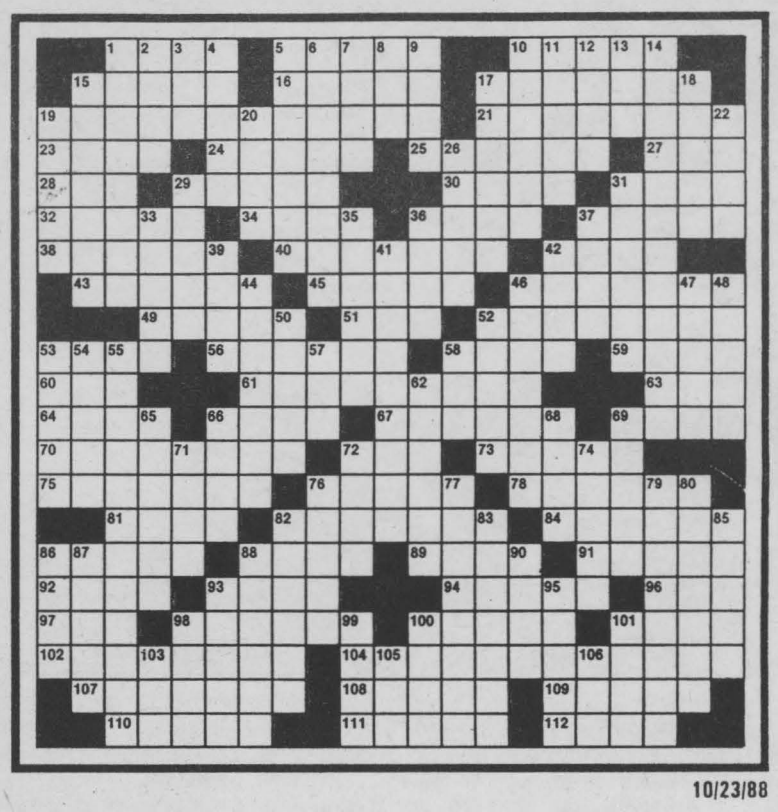

10/23/88

OLYMPIAD
By Wilson McBeath

ACROSS
1 Fling
5 Bivouacs
10 Furs
15 Kind of energy
16 Idolize
17 Certain china
19 Field event
21 Ones who got away
23 Shoshoneans
24 Dogma
25 Climbed
27 Distinctive period
28 Sister
29 Interdict
30 Iowa city
31 Mt. Rushmore's state: abbr.
32 Vestige
34 Unfolds to poets
36 Canasta card
37 Musical Count
38 Voids
40 Scoffed
42 Hit
43 Road
45 Former Chief Justice
46 Kind of battery
49 Man and Pines
51 Spelling —
52 Furniture style
53 — facto
56 More delicate
58 Derisive sound
59 Modena money
60 Urban dweller
61 Field event
63 Dark time: abbr.
64 Dickens' Uriah
66 Congressional barrel
67 Sudden
69 US author James
70 Eyelike: var.
72 DDE's command
73 Of the calf
75 Renovates
76 Eastern weights
78 Contrivance for emptying
81 Yarn ravelings
82 Participated in a track event
84 Machine tool
86 Picture
88 Operates
89 Musical adaptations: abbr.
91 Wear away
92 Bows
93 Kind of apple
94 Lecherous
96 Literary monogram
97 Stadium sound
98 Temple
100 Fr. town
101 Latin I word
102 Critical examiner
104 Swim meet event
107 Chemical compounds
108 Swiss city
109 Lake trout
110 — Park, Colo.
111 Maculae
112 Biblical prophet

DOWN
1 Treaty
2 Porters
3 "My Gal —"
4 Hackneyed
5 Dozes
6 Disciple
7 Comedian Sahl
8 NFL player
9 Makes clothing
10 Founder of Methodism
11 Preakness and Belmont
12 Part of USNA: abbr.
13 Young seal
14 Heiden's forte
15 Space-vehicle boosters
17 Joined together for sport
18 Caravansary
19 Ruling group
20 Biblical mount
22 Rice beverage
26 Screen's Macdonald
29 Takes out
31 Of a certain bone
33 Art object
35 Navy constructor
36 Shoe insert
37 Yokel
39 Vend
41 Debilitated
42 Manuscript notation
44 Tempest loci
46 Field event
47 Overeat
48 Maternally related
50 Orchestrate
52 Former stage direction
53 Ethereal fluid
54 Fragment
55 Horse race
57 Class
58 Ben-—
62 Roman cloak
65 Great — (N.A. region)
66 Role
68 Stumble
69 Church area
71 Occupation
72 Jug handles
74 Bowling place
76 Adjusted a motor
77 NCO
79 Mammoth
80 Minn. body of water
82 Indulges
83 Waste matters
85 "J'y suis, j'y —"
86 Poet Teasdale
87 Skull: pref.
88 Dancer Ginger
90 Cure
93 Abridge
95 Seed cover
98 Remuneration: abbr.
99 Inferior wools
100 Roman tyrant
101 Jason's ship
103 — Alamos
105 Agt.
106 Smothers

BOARDER FOR TWO BEDROOM APT. Brookdale Ave. $270 monthly. Available immediately. Non smoker preferred. Call Mike after 5 p.m. Call 932-5431.

11/14

SUPER-CYCLE EXERCISER BICYCLE, never used. Large 3-drawer dresser w/mirror in solid light mahogany. Beginner's 'Weider' weight set & bench. B.O. Evenings. 347-2746.

11/14

THANKS TO ST. JUDE for favour. W.L. 11/7

R	I	C	A		S	I	N	E		B	A	S	E	R
A	D	A	R		O	I	L	E	R		E	L	I	D
C	O	R	K	S	C	R	E	W	S		C	A	N	O
E	N	T	A	I	L	E	D		K	A	H	N	S	
S	T	A	N	D	O	N		L	I	M	A	S		O
		S	E	C		M	I	R	O	R		A	R	T
B	R	E	A	D	K	N	I	F	E		M	I	C	R
E	E	L	S		A	N	E	S	T		R	U	I	N
A	M	A		U	N	I	T	S		I	T	E	M	S
T	I	T	A	N	I	A		A	L	I	N	E		M
S	T	E	P	L	A	D	D	E	R		C	A	M	I
		T	I	S		R	A	G	E	S		O	N	T
W	O	R	S	T		Y	I	G	O	R		M	A	R
I	D	O		H	I	L	L		R	O	A	S	T	
S	O	U	P	L	A	D	L	E	S		D	I	S	H
P	R	E	L	A	T	E	S		P	H	O	N	E	O
		E	N	T	O		S	E	A	M	S		P	O
A	S	T	A	G	E		S	I	N	G	E		C	O
C	A	S	S	E	R	O	L	E	S		T	E	A	K
I	R	A	E		A	D	A	G	E		E	S	S	E
S	A	R	D		S	A	Y	E	R		R	E	A	R

10/23/88

ILLUSTRATED BOOKS ARE SPECIAL GIFTS

There are no two ways about it: Books make great gifts, all through the year, and especially during the holidays! Copiously illustrated books, particularly, are items people might not purchase for themselves but really enjoy receiving, especially when they focus on a subject of special interest.

Two beautiful volumes which are certain to tantalize are "American Family Style" (Viking Studio Books), by Mary Randolph Carter, and the luscious "Art Deco Tableware" (Rizzoli) by Judy Spours, which is certain to get collectors' mouths watering.

"American Family Style" celebrates the home. Subtitled "Decorating. Cooking. Gardening. Entertaining," it's a compendium of evocative visuals with country charm and flavor. It's also an inspiring source book which people who make home decorating their hobby will appreciate.

"Art Deco Tableware" is a more specialized volume, focusing as it does on the colorful, dramatic ceramics of a specific period. It offers a good dose of art history, as well as pure aesthetic enjoyment, and its full-color illustrations depict premier examples of the tableware of the period, as well as contemporary advertisements for them.

A fascinating combination of social and artistic history, "Hogarth to Cruikshank: Social Change in Graphic Satire" (Viking), by M. Dorothy George, is a worthy option in a different vein.

Also lavishly illustrated, with over 200 period drawings, many of which originally appeared in newspapers and magazines, it's an invitation to browse among the customs of bygone ages, and to look on at their follies and their foibles.

•936-1404•
PELO's
RESTAURANT & PIZZERIA
Special FREE Coke WITH EVERY SPAGHETTI DINNER
Mon.-Tues.-Wed.
FREE...
City Wide Delivery
223A McConnell
•936-1405•

TERRY'S BOUTIQUE
LADIES' WEAR
Selected Items 50% - 70% OFF
Fall & Winter Merchandise Arriving Daily 20% off
CALL FOR HOURS
100 Fortier 932-6653

SAVE!
■ Daily, weekly & monthly rentals
■ Major credit cards accepted
■ Truck rentals ■ Weekend specials
■ Used car sales
Cornwall 933-2460
1616 Pitt Street
Reservations elsewhere:
anywhere in Canada and worldwide
Toll-Free 1-800-361-5334
New Yorker
TILDEN RENT-A-CAR

PUB & PANTRY
RESTAURANT & LOUNGE
CHARBROILED STEAKS & SEAFOOD
"All The Shrimp You Can Eat Salad Bar"
ENJOY OUR SPECIALTY –
MIX & MATCH SURF & TURF
DELMONICO or PRIME RIB
LOBSTER TAIL or CRAB LEGS
CDN MONEY at 10%
DINING ROOM HOURS:
Tues. - Sun.
4:00 p.m. - 10:00 p.m.
TRIPANNY ROAD, MASSENA
OWNERS - JOHN & PAUL
FOR RESERVATIONS
315 769-3844
On Rte. 37 at the Eisinhower Locks Intersection

CAPTAIN'S COVE RESTAURANT
At Treasure Island
Ingleside
TRY OUR SUNDAY BUFFET
Soup or Salad, Turkey & Trimming, Baked Corn Beef & Cabbage, Dessert, Tea or Coffee
ONLY $9.95
Chef Len Godard
537-8303

The Video Station
At Last On Videocassette
A STEVEN SPIELBERG FILM
E.T.
The Extra-Terrestrial
is coming home!
The most loved film of all time!
SPECIAL LOW PRICE ~~$39.95~~ $29.95
Order yours today...One time offer.
NOW IN STOCK
35 Ninth St. E. 937-0888

HUNGRY?
We've got just the formula!
THE FULL MEAL DEAL $2.99
On sale now through
Dairy Queen brazier
We treat you right!
The Full Meal Deal is the best hunger remedy around. Here's what you get:
• A juicy, full-flavoured Homestyle Single Burger
• Crisp, regular fries
• An ice-cold soft drink
• A delicious 5 oz. Dairy Queen Sundae
Drop in to Dairy Queen soon. And treat yourself right.
*Registered Trade Mark, Trade Marks Office (Ottawa, Canada), American Dairy Queen Corp. Dairy Queen Canada Inc. Registered User.
OFFER AVAILABLE AT PARTICIPATING BRAZIER STORES
PITT AT 13th ST.
938-6772



In The Kitchen With

mike anderson

chef at PAPA GEDORO S
THE PLACE FOR STEAK

ROMANIAN SPAGHETTI

2/3 cups olive oil
1 green pepper, sliced
3 mushrooms sliced
3 tomatoes, skinned and chopped
salt & pepper
3/4 cup pitted ripe olives
1/4 cup parmesan cheese
1/4 cup swiss cheese

—Heat oil in heavy pan
—Add green pepper, mushrooms, tomatoes and salt and pepper to taste
—Cover and simmer gently for 20 minutes stirring occasionally
—Add the olives and cook 5 minutes
—Cook spaghetti in plenty of boiling salted water until al dente
—Drain thoroughly and add to the sauce
—Add parmesan and swiss cheese
—Fold gently to mix and cook until cheeses are melted
—Serve immediately

"Ya Know What I Mean"

OF COURSE... FOR THE BEST
•Steaks
•Ribs
•Chicken
•Seafood
IT'S RUSTIC
RESTAURANT & DINING LOUNGE
2110 Vincent Massey Dr.
938-2745

CAP'N BOB'S
FISH 'N CHIPS
1st & Alice St.
TEL.: 932-B-O-B-S
FREE DELIVERY!
Min. order $7.00
THURS. to SUN.
4 a.m. - 9 p.m.
HOME-MADE ENGLISH-STYLE FISH & CHIPS OUR SPECIALITY

CHEZ LOUISE
NOW FREE DELIVERY●
• Poutines • Subs
• Furleys • Pizza
• Variety of Hamburgers, Cheeseburgers, Hot Dogs
• Finger Foods - Wings etc.
• Full Course Meals
● Minimum $6.00 order
938-6768
373 Montreal Rd.

PAPA GEDORO'S
The Place For Steak
158 Pitt St.
Cornwall, Ontario K6J 3P4
N·O·V·E·M·B·E·R Seafood MONTH
Surf & Turf Combination Plates From $12.95
Trio Plates From $9.95
Fish & Chips $6.95
A MOUNTAIN OF CRAB $12.95
Includes Salad, Rolls, Veg., Rice
PRIME RIB and 1/2 lb. CRAB $14.95 served with potato rice or pasta
CATCH OF THE DAY
- Salmon
- Swordfish
- Clams
- Mussels
- Shark
- Halibut
For The Little Mates
- Shrimp in a Basket
- Fish & Chips
- Fish Dog & Chips
with a drink $3.95
Shrimp Cocktail (4) $3.95
No Cards or Other Promo Discounts
Seafood Fettucini $9.95

ELECTRONIC ART: A CREATIVE GIFT

Maybe you have friends, family or even co-workers who spend hours on end at their personal computers. Maybe they use desktop publishing or word processing software.

Maybe your sister-in-law puts out the PTA newsletter, your boss sends out 20 memos a day, your son publishes flyers for his dog walking service or your best friend writes you letters, all on their computers. And, maybe, just maybe, these documents are dull, drab and lifeless.

Well, if the above is true for you or someone on your holiday gift list, then this Christmas may be the perfect opportunity to spice up someone special's correspondence. With electronic art, it's easy!

For over 75 years, publishers have depended on art services. Thanks to computer technology, this same service is now available, electronically, to anyone with a computer, from Metro ImageBase.

There are thousands of high quality images from which to choose, sold in logically grouped sets of 100, with subjects ranging from food to sports to Art Deco designs, and even special packages for newsletters and reports.

ImageBase electronic art is simple to use. Just choose the image you want, select it, transfer it to your document and enlarge, reduce or crop it in any way you like. Add borders to newsletters, design stationery, illustrate memos — there's no limit to the possiblities with computerized graphics.

Metro ImageBase works with Macintosh 512E, Plus, SE, II and IBM systems configured for desktop publishing. Is is applicable to PageMaker; Ready, Set, Go!; Ventura Publisher; XPress; Cricket Paint ; and WordPerfect 5.0.

So, consider the possibilities of a gift of graphics. You may benefit as much as the recipient, because never again will you be subjected to nondescript newsletters, boring brochures, mediocre memos and lackluster letters.

LARGE 1-BDRM. HEATED APT. for rent on 4th St., E. Avail. Jan. 1st. References required. After 6 p.m. 932-1975.

11/21

THE GARDEN OF EATIN'
Now increased seating capacity
105 Pitt St. Mall Cornwall, 938-6182
Live Entertainment—Thurs. FREE ADMISSION Fri. & Sat. $2.00 Cover Charge
NOV. 10, 11 & 12 THURS., FRI. & SAT. "The One & Only" JOHN McGALE

BROOKDALE CINEMAS
938 8414
1 2nd BIG WEEK 7:00 & 9:10 p.m.
THE ACCUSED
Jodie Foster
AA Warnings: Sexual content, not recommend for children
2 PUNCH LINE
Tom Hanks & Sally Field
AA Warning: Course language
3 LAST WEEK
7:00 & 9:00 p.m.
ALIEN NATION
PREPARE YOURSELF
AA Warning: Violence
Gift tickets now available for Xmas

ALL YOU CAN EAT ROAST BEEF!



Frankly My Dear, I'd Rather Eat At
Coco's STEAK HOUSE
Nightly ROAST BEEF AU JUS All You Can Eat $6.95 per person plus tax
OPEN 11 am SUNDAY 4 pm
LUNCH SPECIALS DAILY
1600 Vincent Massey Drive 938-3706

TOWN and COUNTRY bingo
Cornwall Township Lions Club
LION'S HALL BONVILLE
(Turn East at Yellow Flashing Caution Light on Highway 138)
PACKAGE DEAL $9.00
9 REGULAR GAMES.....$35.00 5 SPECIALS.....$50.00
1 EXTRA SPECIAL... $1,375.00
If Won in 6 numbers (Over 6 Numbers-10 of Extra Special)
1 JACKPOT $250.00 1 BONANZA 2 SHARE THE WEALTH
We Use Bingo Sheets with dabber system
EVERY THURSDAY
Early Bird 7 p.m.
Regular Bingo 8 p.m.



An Oasis in the Desert -- Time Magazine -- The Crossroads simply has it all...from its Apple Orchard Dining Room to the beautiful Waterfall Room.
A Good Example From Our Menu Is:
Tenderloin Tips in Wine Sauce..... $11.95
Succulent pieces of the most tender morsels you ever tasted, served with a zesty wine sauce called Lafayette, a recipe money cannot buy.
Crossroads MOIRA, N.Y.
COME ON OVER AND GIVE US A TRY WE'LL DO THE REST
(518)529-7372

AT BOLTON'S TV

WE'RE TURNING WINTER BLAHS



INTO O-O-OHS AND A-A-AHS.

NEW 1989

28" Colour Trak Table Model Monitor-Receiver



- Total Remote Control With On-Screen "Menu" Tuning
- 36 Button Remote
- 3 Jack Video Monitor Panel
- MTS Stereo Plus dbx* Noise Reduction
- Auto Programming
- 110 Degree Hi-Con Square-Corner Picture Tube
- 3 Year Warranty, Serviced By Bolton's TV

ONLY $829.95

TV BOLTON'S SALES & SERVICE
MICROWAVE OVENS
•SALES •PRODUCT
•SERVICE KNOWLEDGE
EAMERS CORNERS
932-7067

LOCAL CRAFT FEATURED AT STORE

Long Sault potter Anne Doyle, Ingleside author Leonard O'Dette, Brockville carver Boszormeny and Merrickville artist Brenda Carter are just a few of the local craftspeople whose works are at Upper Canada Village's Village Store throughout the holiday season to help area shoppers find the perfect Christmas gift.

The works of Doyle, who specializes in hand thrown pottery, O'Dette, a local history buff, Carter, known for her wildlife cards and prints and Boszormeny, who carves realistic and decorative birds, are always popular, says Store Manager Owen Alguire but particularly during the holiday season. Also in demand year-round at the Store are the hand made pottery lamps and shades decorated with dried flowers and leaves from Dornbush Studios in Kingston and the wooden spoon racks and towel holders from Reg Webb Woodcrafts in North Gower.

Upper Canada Village-made products are well represented as well: flour and bran from the Grist Mill, cheese from the cheese factory, woollen blankets manufactured on 1860's water-powered looms at the Woollen Mill and yarn hand-dyed and spun at McDiarmid Home.

Besides this sample of local Canadian products, the Village store is equally well stocked with gift items from other provinces and regions, such as jewellery from Pakenham (Ontario), Madawaska fashions made in New Brunswick, high quality leather gloves and moccasins, wooden toys from Nova Scotia and knitted sweaters made in the Yukon, to name a few.

For gourmet tastes, the pantry line offers a wide selection of specialty foods, ranging from jellies and preserves to unique items such as Scottish shortbread, gooseberry chutney, brandied peaches, apple butter and authentic Canadian herbal teas - only to mention a few. The Store also carries an extensive range of titles in craft, nature, history and cook books.

The Village Store will be closed for just five days over the holiday season: Dec. 25, 26 and 27, 1988 and on Jan. 1 and 2, 1989.

Upper Canada Village is located 11 km (7 miles) east of Morrisburg, off Highway No. 2 (Exits 750 or 758 off Highway No. 401).



TAKE A BUNS MASTER TO LUNCH

BAGELS
Spread on the cheese and banquet on a bagel.





SPECIAL BAGELS 20¢ ea. (Reg. 25¢ ea.)

While Quantities Last
3 Doz. Limit
Expires Nov. 13/88

BUNS MASTER BAKERY™
220 ELEVENTH ST. W. 938-6341
BAKED FRESH DAILY • OPEN 7 DAYS A WEEK
Now over 140 locations to serve you.

LANOUE'S USED FURNITURE. Visit us at our new location. 3469 St. Andrews Rd. We buy & sell. Call 938-9794.

DENON CAR AM/FM CASS. Brand new, not out of box. Theft prevention chassis. Reg. $550 for $425. Ask for Joey. 937-3472. 11/14

COLLECTOR WILL BUY: OLD SOFT DRINKS BOTTLES, COMICS, SIGNS, AND ADVERTISING ITEMS. CALL 938-6707.

WOMEN'S SKI BOOTS (size 9), Rossignol skis (170 cm) & poles, $85. Boy's 24" BMX bicycle, $35. Two 14" Ford rims, $35 pair. After 4 pm. 933-8860. 11/14

I MARRIED MY WIFE for her chain saw. She married me to find address of West System supplier. Why - Plastics of Ottawa, of course. 216 Pretoria. 235-1465. 11/7

THANKS TO VIRGIN MARY, Sacred Heart, St. Jude, Our Lady of Green Scaphlers, St. Joseph, Holy Spirit for favours received. G.C. & R.C. 11/14

1984 RELIANT WAGON 5 spd., 69,000 km. Air, delay wipers, am/fm stereo. One owner. Mint. Asking $4500. Certified. 938-6929 or 933-6393. 11/14

WATCH DOG TO GIVE AWAY. Home without children. Part lab., female, 2 yrs. old, all shots. Also wringer-washer & dryer. Asking $100. 984-2531. 11/14

HOW THESE BABIES HANDLE!

YOU'RE SAFE AND SOUND ON MICHELINS.

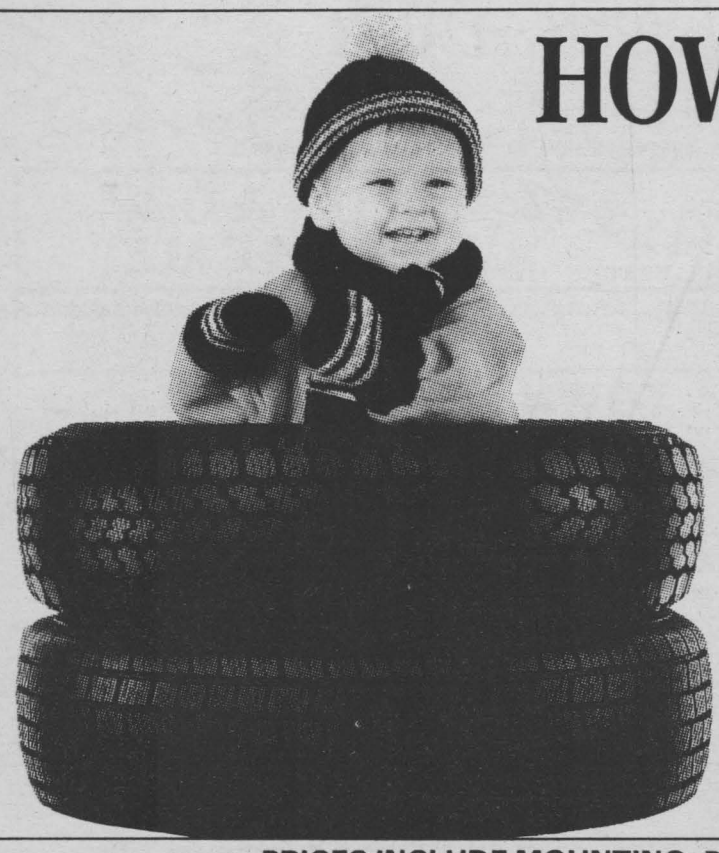

Choose Michelin X-MS-PLUS, XM + S100 and XA4 for comfort and confidence, even in winter.

X-MS-PLUS
More grip, more comfort, more mileage.
From $96.94
P185/80R13 ww

XM + S100
An exclusive sipe pattern offering exceptional traction and sure braking.
From $77.77
155R13 bw

XA4
The positively durable, positively all-season radial.
From $74.13
P155/80R13 bw



PRICES INCLUDE MOUNTING, BALANCING, NEW VALVE, GUINDON ROAD HAZARD PROTECTION

FREE! Michelin Toque With The Purchase Of 2 Michelin Tires 'Til Dec. 31/88

go with GUINDON
des gens de chez nous

1300 Pitt St., Cornwall
933-6760
Apple Hill
527-2844

MICHELIN
Because so much is riding on your tires.

SCUTTLEBUT

Sammy Saver

Book Now For Your Christmas Party
K.C.'s CLOWN SERVICE
Entertainment
Balloons
Painting of Faces
Donna Marie Cornwall
(613) 938-3567

Shame on Sammy..our own Arlene Hulls celebrated her "milestone' this past week...it happened so quietly that Sammy missed it. A belated one, Arlene. Same time, next year!

Did you know...that the greatest works of art, architecture, novels etc., were created at the worst times in history?? It would appear that stressful times set the "artistic" juices to flowing.



Nancy Wotherspoon "teaches the teacher". (McHappy Day VII). Also pictured one long suffering customer.

Birthday wishes to you Judy...

Belated Anniversary wishes to Murray & Judy Fenton.

Be-lated Birthday greetings going out to Bill Fetterly a big 43 years, young if you would have said something we could have had music cake and wine, anyhow Happy Birthday Bill from all the gang.

Their first! Richard & Luisa...a baby girl, "Kayla". Proud parents & "Uncle Ray" (Dupuis, Vera's Lunch) all doing well.

Jack & Arlene Levac welcome to the world Amanda. A baby girl 7 lbs. 7 ozs. Oct. 28. Felicitation.

"The Gang" from Coffee & Creams...all dressed up & no place to go...while awaiting the arrival of the Great Pumpkin.

Happy 22nd to Gilles Latour -hear you had an "awesome" time & the "Sambucca" inventory (at Jupiter's) took a major beating!

Cornwall honored, this past week, by the in-flight/out-flight of Ronnie Aubry. Come again...when you can stay longer, Ronnie!

This year's Chaircouple, John & Judy Proulx, are looking to the support of area residents as the Lung Association launches its Christmas Seal Campaign. This year's goal is $65,000.

AMT LEASING
LEASE TO OWN
All Makes Of
Domestic and Foreign Cars & Trucks
CALL 932-7368
127A Augustus-across from Time Square
AMT AUTOMOTIVE LEASING INC.

Suicide rate of the "baby boomers" born of the 50's & 60's on the rise & with no apparent explanation available. Could one of the reasons possibly be that they've never experienced "real hardship" (world depression, war, genuine deprivation)?? "Tough times" has a tendency to give people "spine" along with the "will to survive & overcome".

Hallowe'en Night on Adolphus Street was quite a sight...the residents deserve a "real round of applause" for their efforts & imagination in the way of welcoming -gobblin - decorations on display. This has all the possibilities of becoming an "October highlight" & on the calibre of December's shows.

Lioness Jeannine Langlois tells us their Fall Frolic Flip went well. So far Seaway Lioness Club have presented over $3,500 to Children's Wish Foundation.

Giant 24 page Christmas Colouring Books...$10 pre-paid. Orders now being taken. Sponsored by the Canadian Hemophilia Society. Great for the little kids - as well as a great "stocking stuffer" idea for your guy/gal, too! Come in and place your order at the SSN.

As seen in the Citizen, this past week...after 10 years, Councillor from Cumberland Township is calling it quits. Views the political life as a "thankless job...over-worked...under-paid ...too much stress" etc. On the flipside of the page...heading reads "Not Enough Women in Politics". Two points of view might suggest: a) the ladies are "too wise" to become involved or b) if there's a dirty job to do - call a woman!

Barbara's Flower Boutique has a beautiful selection of Christmas arrangements and is doing very well in their New Location at 213 Cumberland.

To those 2 hooded "macho males" that beat up the two 13-year olds & then slithered off with their Hallowe'en treats...you had to have your faces covered...that's the only way you'll be able to face yourselves when you look in the mirror!

A farewell party was held, in honor of Dick Doherty, former Manager of Woodhouse Furniture on Oct. 26/88 at Porto Bello. Friends & fellow co-workers presented Mr. Doherty with a gift. A good time was had by all. Best of luck to you Dick.

"Sue" (Roger's Cable) turning in her telephone for the greener pastures of home & hearth. Happy retirement, Sue - you'll be missed but the "Little ones" will be happy to have mommy home pumping out the cookies.

Flamingo Motel
Modern clean, air conditioned rooms
weekly rates with maid service
PARTY ROOM AVAILABLE
FOR MEETINGS & PARTIES
1750 Vincent Massey 932-1271

Barbara's Flower Boutique
Order Now
for best
Christmas Selection
213 Cumberland St. 933-5902

"Biscuit Poll"?? Sammy ran his own yesterday at 8-6th St. E. Results-Aubry 12, Charlebois 3, Ford 1, Martelle 1, Poirier 0. Wonder why??? Back to Fred's Deli...most people wouldn't know that five or six of Poirier's key advisors sit at Fred's & drink coffee all day.

Life is a-whirl, these days, for Madeline Germaine & Bernie Kennedy...what with elections... moves...& pre-eminent weddings plans on the agenda!! Your cups runneth over...congratulations!

Municipal Election Campaign drawing to a close. Chamber debate at Complex & on Cable 11 - Wed. evening this week. Dick Aubry Rally at Travelodge 7:30 on Thursday.

Word has it that a "secret admirier", with the initials K.E.G., missed the big 22nd celebration of one Gilles Latour. She quote: "I promise to make it up to you, sweetheart". No translation.

A special hats off to the boys in blue at the back. Good work guys, but it kinda makes you feel like committing a crime just to get to see our other half. Right Mitch?

OPEN 8 A.M. TO MIDNIGHT
7 DAYS A WEEK
ONE STOP VIDEO
New Releases
Jack's Back
Invisible Kid
Terminal Exposure
Take II
E.T.
NOW OPEN AT NEW LOCATION
WASH & DRY
WASH & DRY
Laudromat
MAYTAG
Wall to Wall Washers & Dryers
plus X-TRA large washers & dryers
Attendants on duty
FANTASTIC CLEANERS DEPOT
HERITAGE PLAZA
PITT & TOLLGATE

Great-West Life
Mark McDermid
Insurance Agency
932-3137
Life, Health, R.R.S.P's
& Financial Planning

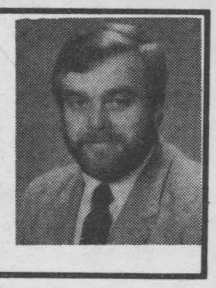

OFF THE WALL
BALLOONS, CARDS
& GIFTS
357 Montreal Rd.
938-4900

Don't Delay
Call the bryant
Heating Experts
at
Poitras Sheet Metal Ltd. 938-2237

Tripp's Treasures
We've got ribbon & lace over 400 rolls.
Cotton, satin. Washable. Applique
Christmas supplies for you crafty people
If you don't see it ask
If we don't have it we'll try and get it
HOURS: 10-6 Mon. to Sat.
Cathy Tripp (613)534-2011
Long Sault Shopping Center

POIRIER BUSINESS MACHINES LIMITED



Phil Poirier, President
"A NAME you can TRUST"



Canon FAXPHONE 8
575 Boundary Road,
Cornwall, Ontario
932-7066
Fax: 932-1849

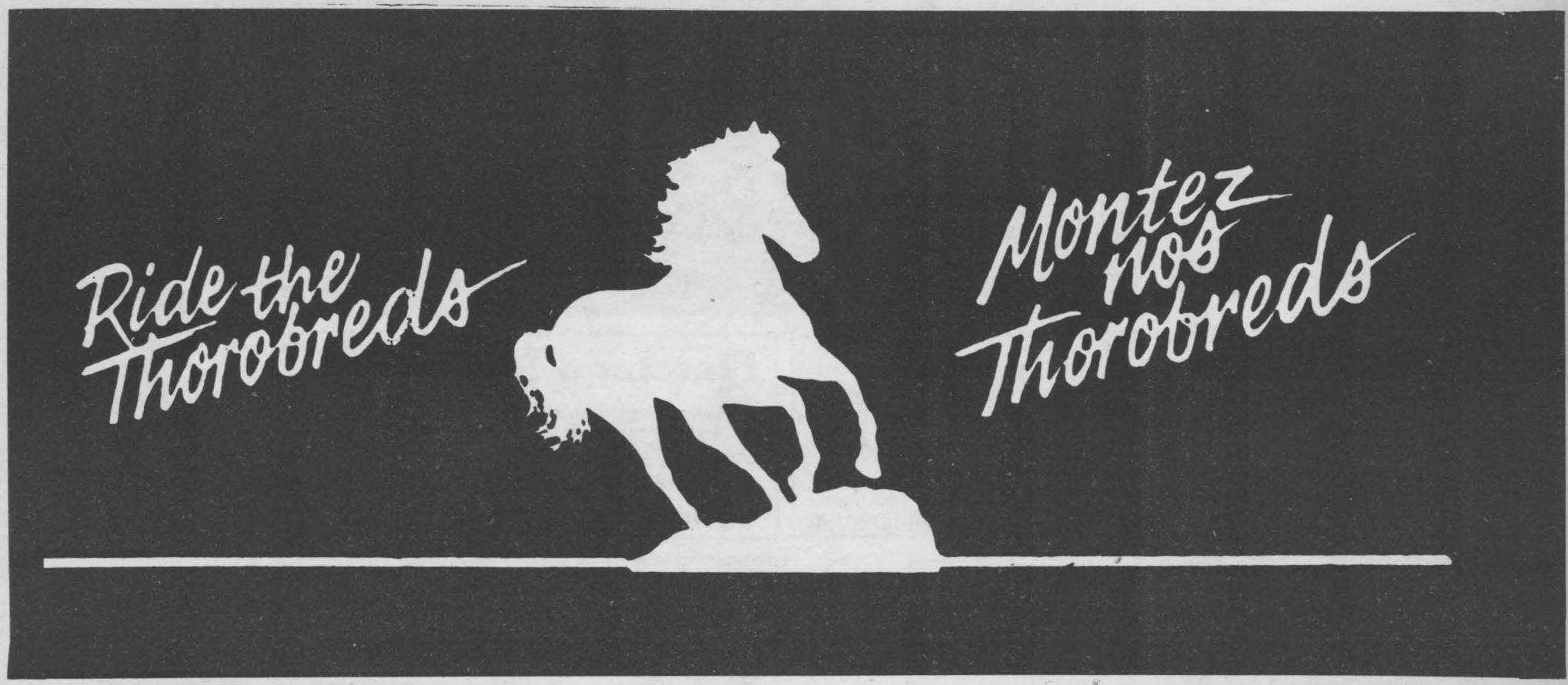

THOROBRED SUPER EMT

- Selected tread design for wet traction in highway operation.
- Specially designed grooves to minimize stone trapping.
- Wide flat tread for mileage.

SIZE	PRICE
TUBELESS	
700x15	$ 77.18
750x16	95.54
800x16.5	94.19
875x16.5	101.21
950x16.5	188.94
TUBE TYPE	
750x16	92.28



THOROBRED INTERURBAN SUPER TRACTION

- Wide tread bars give traction to move loads in ruts, mud and snow.
- All season — all service tire.
- Deep tread to retain road-gripping efficiency for total tread life.

SIZE	PRICE
TUBELESS	
700x15	$ 82.86
750x16	103.12
800x16.5	100.45
875x16.5	108.98
950x16.5	103.12
TUBE TYPE	
750x15	99.34

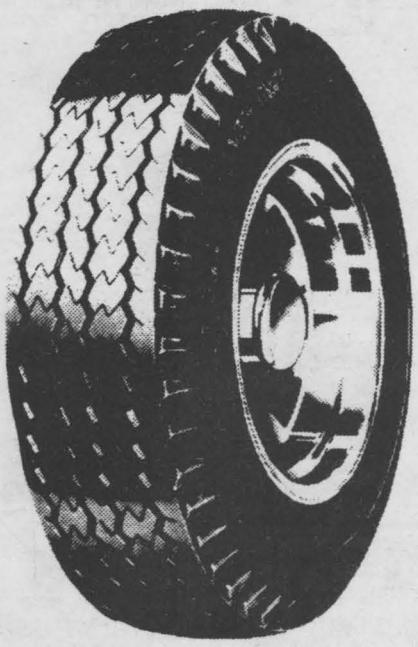

ROSEMOUNT TIRE AND AUTO CENTER

1403 Rosemount St
Cornwall
932-0456

Mon.-Fri. 8:00 - 5:00
Saturday 8:00 - noon



Dayton

SEAWAY
SHOPPING NEWS
LIMITED

OUR CLASSIFIED SELLS!
CALL 933-0024

SECTION B

Enjoy our new
"DOUBLE FEATURE"
FREE* FOR 30 DAYS!
And Enter our Contest to Win...
A Vacation To Disneyland, Hollywood

Rogers Cable TV Cornwall offers a
"Double Feature" Pay TV Package
FREE for 30 days

Family Channel

FIRST CHOICE SUPER CHANNEL
THE MOVIE NETWORK™

Here's the Hottest Ticket *ever* in Family Entertainment

It's the new DOUBLE FEATURE... combining the latest Hollywood hits on First Choice with the magical entertainment of the new Family Channel DOUBLE THE MAGIC!

On First Choice, you'll see your favourite Hollywood stars in virtually all their latest movies as soon as they're released for Pay TV. And with Family Channel, you'll spend quality time together enjoying heart-warming Disney entertainment that will delight every family member.

DOUBLE THE EXCITEMENT!

Discover the tremendous choice of over 100 movies and special events in November alone on The Movie Network™. On top of that, you and your family will share an endless list of wholesome and enriching programs from around the world on Family Channel.

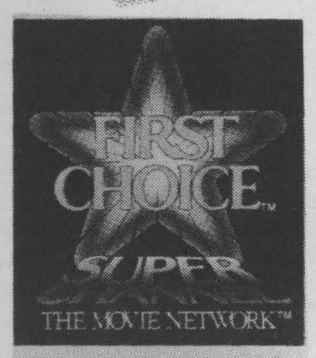





Family Channel

DOUBLE THE CONVENIENCE!

Imagine enjoying a terrific Double Feature whenever you wish—in the comfort of your own home! No parking, no babysitters, no hassles with video rentals. Instead, just sit back, relax and enjoy without ever leaving home!

DOUBLE THE VALUE!

The old fashioned Double Feature is back and it's bringing you two fabulous networks at one low price! It's the most economical way to share great family entertainment and hit movies — every night of the week. And it's all yours FREE for 30 DAYS!

The New Family Channel and First Choice. Made for Each Other -- and *YOU!*

YOUR TICKET ENTITLES YOU TO:

»30 DAYS FREE

viewing of the new "Double Feature" package starring First Choice and Family Channel (or choose any other package which includes First Choice) with a one-month paid subscription. That's 2 great months for the price of one!

»FREE PAY TV DESCRAMBLER

when you visit your Rogers Cable Centre and save the normal $20 pick-up charge.

»30 FREE DAYS

of converter rental (if you don't already have an external converter).

IF YOU DON'T HAVE YOUR TICKET, SEE US AT:

Rogers Cable TV

Equipment must be picked up by person whose name the account is in. I.D. required.

Hurry . . . your opportunity to receive 30 days free viewing and win a vacation. Expires very soon!

517 Pitt St.
932-6451

Complete Details* posted in our office!

New Lifestyles
by Slender Quest
NOW OPEN
COUPON
• Toning
• Tanning
• Sauna
Massage
First Visit FREE
Call NOW for an appointment

Dorothy Givogue
owner manager
936-1646
Corner of Tollgate and Pitt.

living Styles

JAZZERCISE By Judi Sheppard Missett



PREGNANCY AND EXERCISE

BY JUDI SHEPPARD MISSETT

Q. I just found out I'm pregnant. How should that affect my exercise program?

A. If you have the blessing of your doctor, there's no reason not to continue exercising, as long as you exercise moderately.

Pregnant women sometimes give up exercise out of fear that their workouts might harm their babies. New studies, however, suggest such fears are greatly exaggerated. Researchers at UCLA, for instance, recently compared groups of exercising and non-exercising pregnant women. The former walked briskly on a treadmill for 20 minutes to 45 minutes, raising their heart rates to 150 beats per minute, three times a week. The fetus of each exercising mother was unaffected, and neither gestational age, duration of labor, nor birth weight differed significantly between the two experimental groups.

Exercise that brings the heart rate to 150 beats per minute is generally considered moderate. That's the pace to assume when you're pregnant. Exercise at maximum capacity, about 180 beats per minute, entails some risk. The Journal of the American Medical Association recently reported that after a pregnant woman exercises to maximum capacity, fetal heart rate can slow. No one knows why, but theory has it that when the mother stops suddenly, her enlarged uterus may impede blood flow back to the heart. Usually, the fetal heartbeat slows for only about one and a half to three minutes, and the event appears not to deprive the fetus of oxygen. But doctors do caution women who work out to the max, suggesting a mandatory slowdown period after peak exertion.

Probably the best activity for a pregnant woman is swimming, which not only provides a full-body workout and cardiovascular conditioning, but also relieves the exerciser of her weight by buoying the body.

After you deliver, you'll have the challenge of returning to your normal weight. The sad fact is, the average woman stays eight to 16 pounds heavier after she's has a child. If you don't want to be counted in that category, take some advice from the experts. Dietitians say women who won't be nursing should readjust caloric intake quickly; after delivery, a woman simply no longer requires all the calories she did while pregnant. Reestablish your pre-pregnancy eating patterns as soon as possible.

Attitude is very important, too. Often, a woman who allows a "matronly" or "motherly" self-image to overtake her is a woman who has accepted her figure. There's no reason why you can't keep it girlish through grandmotherhood!

* * *

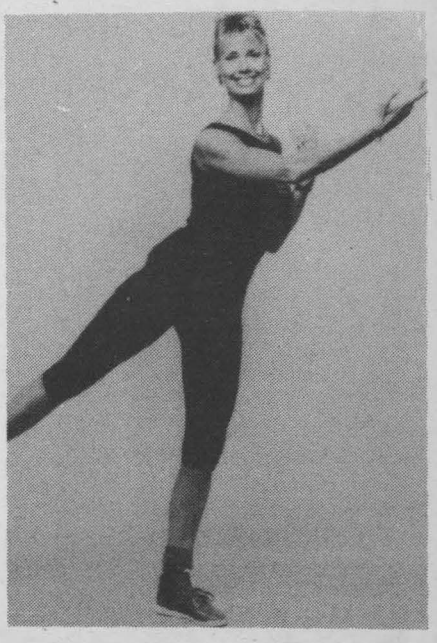

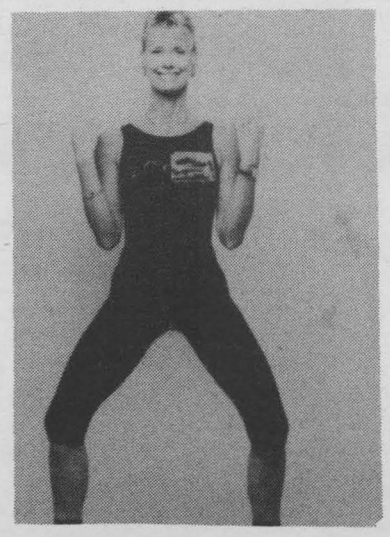

PHOTO CAPTION:

Here's a great aerobic exercise that can help pregnant moms get the heart and lungs pumping without a lot of impact. Control each movement emphasizing the level changes and utilizing the large muscles of the thighs (quadriceps) and derriere (gluteals).

PHOTO 1: Stand with your feet slightly wider than shoulder width apart; toes pointed outward. Bend both knees (plie). Tuck your elbows inward toward your sides with the forearms pointing upward. Keep the torso tall and lifted throughout the exercise.

PHOTO 2: Straighten the right knee while lifting the left leg upward from the floor behind you. Point your foot and contract the muscles from the derriere through the entire leg. Extend the left arm outward in front of your torso in a long line with the lifted leg. Repeat the pile from Photo 1, then reverse the leg lift and arm extension. Continue to alternate the movements as many times as desired.

Caring families - You Are Needed!

We are seeking Family Homes to become part of a special program for mentally handicapped adults. These individuals are in need of a family living environment, specialized care, and training. Support and guidance are provided by a professional staff, as well as monthly financial compensation.

For more information, contact the S.D.& G. Developmental Services Centre at 937-3072.

Family Home Program

Association de Karaté Yvon Plante
Style Shotokan
EVERY TUES. & THUR.
6:30 - 9:00
Directeur technique Yvon Plante, ceinture noir 6e Dan
GVSS GYM
1500 Vincent Massey
Valleyfield (514)371-8525 Cornwall (613)933-3983

SUZIE'S TRAVELLING SALON
For men & women, in your home or in my shop. Specializing in perms & cuts.

Call Anytime
534-2648

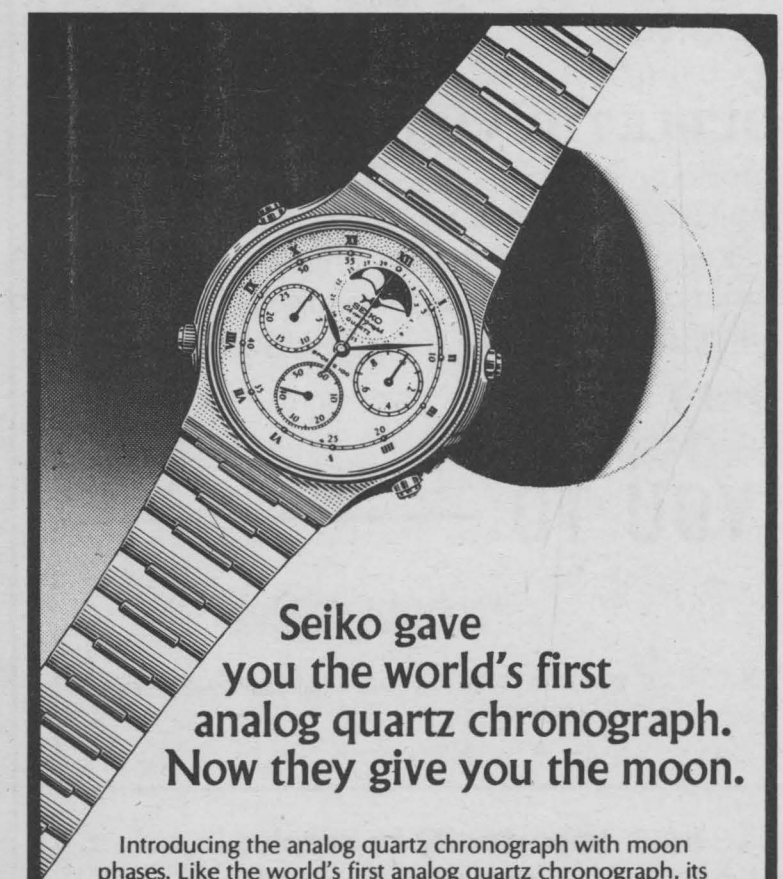
Seiko gave you the world's first analog quartz chronograph. Now they give you the moon.
Introducing the analog quartz chronograph with moon phases. Like the world's first analog quartz chronograph, its four independent step motors precisely measure elapsed time in minutes, seconds, 5/100ths of a second. Date indicator. In stainless steel with gold-tone, Sports 100, water-tested to 328 feet. Dynamic, dramatic, and every inch a Seiko.
SEIKO SPORT•TECH
SEIKO AUTHORIZED DEALER
FORD'S
Jewellers Limited
155 Pitt St. 933-2921

fraser
jewellers ltd.

Have Us Clean & Check Your Rings Today
•Chain Repair
•Jewellery Repair
•Watch & Clock Repair
All work done by Professional Craftsman
13 Second St., West
932-8714

Forever Christmas
YOUR YEAR 'ROUND CHRISTMAS SHOP
OPEN 7 DAYS A WEEK
Long Sault Shopping Plaza
K0C 1P0
534-8433



DIET CENTER

EATING DISORDERS EPIDEMIC PROPORTIONS?

ANOREXIA NERVOSA "How is anorexia treated"

Recovery from anorexia is a slow, painful process. The beliefs of inadequacy and self-doubt are so entrended in these young women that they require the focused attention of a skilled therapist and the co-operation of the patient and her family. The anorexic must, in effect, develop an entire new personality, a new way of thinking about herself. Food is prescribed almost like medicine, with dosages tailored to each patient. The regimen may start at 1500 calories, gradually built to 4000 and then taper off to a maintenance level. Fat and milk are carefully rationed because many anorexics have stopped making the enzymes necessary to digest them. Once an anorexic is willing to get treatment, the most successful approach is a combination of phychological counseling and medical care. Again, it is helpful to remember that treatment can be a long, slow process. 7

DEMPSTER'S
FABRIC VILLAGE
Discount Mill Store
CORDUROY assorted colors $4.00/lb.
BABY PANELS $3.98/lb.
JOGGING FLEECE $5.95/lb.
1007 Montreal Rd.
St. Felix and Montreal Rd.
938-8019



Dr. Ruth Westheimer

Ask Dr. Ruth

That Friendship With an Older Guy

Q. I have an unusual problem. I love an 18-year-old guy, and I am 14. I have no thoughts about sex with him or even of getting him as a boyfriend, but I would like to be friends with him. He, however, thought I was after him sexually and romantically and told me there was no chance of that between us but he would like to be my friend. I don't know if I should try this because of my feelings.

A. Right away, you are too young for a heavy relationship with him, whether it is love, sexual companionship or friendship. On safe ground, why not be friendly with him? You have a chance now to learn how to act in that situation.

Except in strict old-fashioned circles, is it possible for a woman or girl to be friends with a man or boy. By that I mean to go around with him unchaperoned and to enjoy things like talking, tennis, concerts, dancing and so on. But there are things to look out for.

By telling you he has nothing sexy in mind, only wanting to be a friend and not a boyfriend, he may mean many things. One of them is that he has no serious intentions towards you, but if you insist, he will permit some time-passing sex — sex without any commitment. I don't say that is what he means, but it may turn into that. At some point you might be alone with him and he might decide "I told her nothing serious will come of this, so if she wants to get sexy, she does it with her eyes open."

I think it is fine for you to be friends with him, but guard against getting into sexy situations with him. You have been warned — and by him. So be friendly if you meet in school, on the bus or if he wants to make up a tennis foursome. But if he suggests a trail hike alone with him, I would avoid that. You are not sure you would not let your feelings run away with you if he let his sexual desire run away with him.

A four-year age difference is nothing, when it is between 22 and 26, or 36 and 40, or 60 and 64. But between 14 and 18, it is a critical difference. At 18, he is too much like a man; at 14, you are still too much like a little girl.

With this guy, only do things that friends do, never do anything that lovers do. If he sometimes begins to act like a lover, don't jump to the conclusion that he has had a change of heart and has fallen in love with you. When one person is in love, he or she is all too ready to believe the other feels the same way. And often the other person only wants a little sexual gratification.

Probably your parents will be skeptical about this relationship between their 14-year-old daughter and a man, or boy-man, of 18. If you behave in this relationship so that their minds are put at rest, you will also be acting in your own best interest.

There is nothing wrong that you have this feeling for him. That is natural. But, for the next few years at least, there is nothing for you in this relationship except learning something about friendship and some rules of self-protective behavior.

Q. I am a 22-year-old college student with moderate cerebral palsy. I am attracted to a secretary in the dean's office but don't know how to approach her. Whenever I see her on campus she always has a smile. I know that's a good omen, but I just can't make small talk. I know a good many topics, but can't bring them up. What do I do?

A. A smile is a good omen which often means nothing more than friendliness and lack of fear — and that's good enough to go on. I assume you would like to go through the stages of acquaintanceship, friendship and then maybe beyond that. And I assume you are not thinking right away of bed just because she is attractive and smiles.

Lots of people have to get through life without ever being easy with small talk. Lots of people get tongue-tied around someone who attracts them. Well, you don't ever need to get over being a little shy. You just need to be able to hold up your end of a conversation.

In the present situation, you need a plan. The next time you meet her, smile back and say, "That's a nice smile." She will say something pleasant but not meaning much. You have established something — speaking to her.

The next time, try the weather. Get this straight about small talk. It doesn't have to be brilliant.

Then, the next time say, "Got time for a soda?" If she says sure, great. If not, say, "Thought we could talk about the weather some more."

Now sometime she is apt to agree to have a soda or whatever, and your job is to ask her to tell you her life story or as much as she cares to reveal. You say, "I'm from Chicago, and I want to be a computer engineer. English is my downfall." Edit that to suit yourself. Then, quickly, say, "But my story bores me, tell me yours."

After this, listen to her, enthalled by whatever she tells you. Just tapping her lightly for more now and then. "Are you a townie? What kind of computer have they got in the dean's office?" Whatever comes out, take a real interest. Listeners are the best talkers anyone can possibly meet.

SAVE $20 from Pro Auto Finders

$20 Our Coupon To You To SAVE $20.00 Listing Your Car With A Truly Consumer Oriented Service In The Used Car Market! $20

PRO-AUTOFINDERS $20

LIST YOUR CAR FOR ONLY $15.00

We need more auto's because sales are so high. Use this coupon and save $20.00 on listing with as until November 30th/88. Let us help you today.

PRO-AUTOFINDERS 1447 Pitt St. 932-8549

Whether Your Buying or Selling Pro-Auto Finders Is Working!

Browse through the Classified ads daily for good buys . . . it's a money-saving habit to develop.

Classified 933-0024

SEAWAY SHOPPING LTD. NEWS

RENT-A-WEEKEND

TRAVELERS AID



Thrifty features quality products of the Chrysler Motors Corporation.

Pack it in for a fun-filled weekend! Call your local Thrifty rental center, or in other cities call 1-800-FOR-CARS today!

LOU POULET MOTOR SALES LTD.
105 Emma Street
Cornwall, Ont. K6J 5C7
(613) 937-0033, 937-0180

Thrifty Car Rental

BOB KILGER

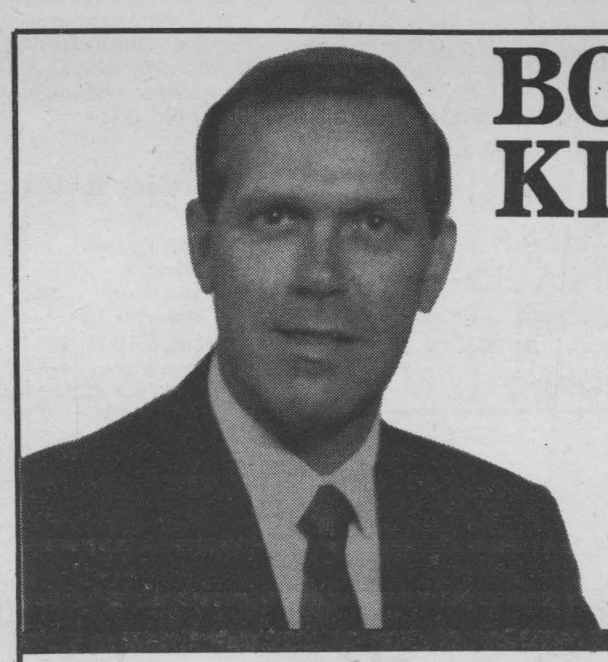

LIBERAL

BOB KILGER and the LIBERAL PARTY are working to give you a voice in the future of your country. The future must be met with ideas that put CANADA and CANADIANS first.

AN INDEPENDENT CANADA - where decisions that affect our jobs, and our country will be made in Canada.

A CLEAN CANADA - where government will protect, not neglect, our environment.

A CARING CANADA - where the needs of Canadian families, especially our children and our elderly, will be met with compassion.

A STRONG CANADA - where Canadian industry will be given the support needed to compete around the world.

ON NOVEMBER 21st THE CHOICE WILL BE CLEAR
For Responsible And Effective Representation
From Your Member Of Parliament

ELECT

BOB KILGER X

Campaign Headquarters, 149 Montreal Road 936-1572

Authorized by Richard Fawthrop, Official Agent

NEW DELUXE CALENDAR

A Sentimental Choice... All Year Long!

with your favourite photo.

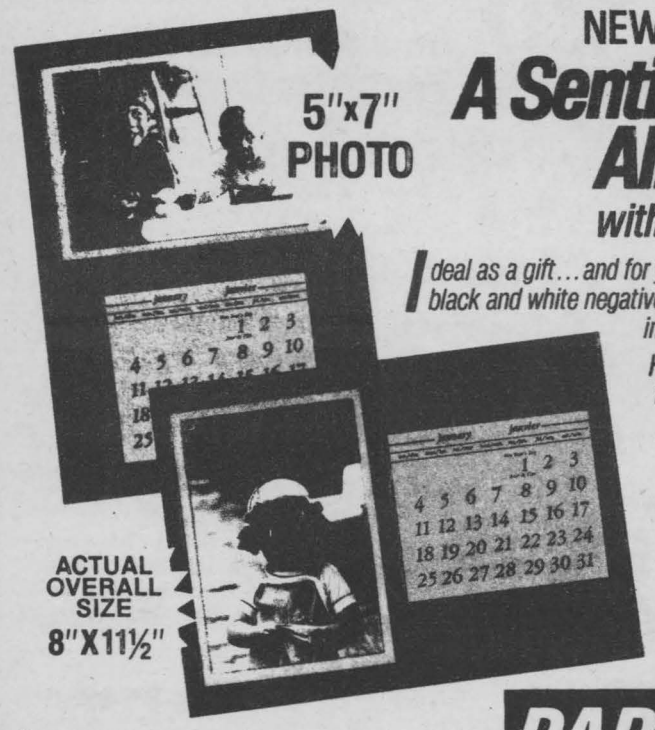

Ideal as a gift... and for yourself. Simply send us your selection of colour or black and white negatives or slides... we'll enlarge it to 5" x 7" and frame it in a handsome leatherette holder with a 1989 calendar.

Hang it on the wall or use the built-in easel for desk top display. Either way, it's sure to please. Order yours today... and get extras for family and friends!

ONLY $4.95

Colourful Presentation Envelope Included

ORDER MORE... AND SAVE!
5 for only $21.95 — 10 for only $39.95

If negative not available, we will make a copy negative from your original print or enlargement for $4.00 extra.

PARKWAY PHOTOS

200 McConnell Ave. 932-9129 · Brookdale Mall 932-7511



"Sasha" owned by Michael Crowder from 1315 Alfred St., took 1st place in the "Scenic Category", in the Pet Food Plus Photo Contest.

ELMIRA MAKES YOUR WINTERS WARMER IN EVERY WAY!

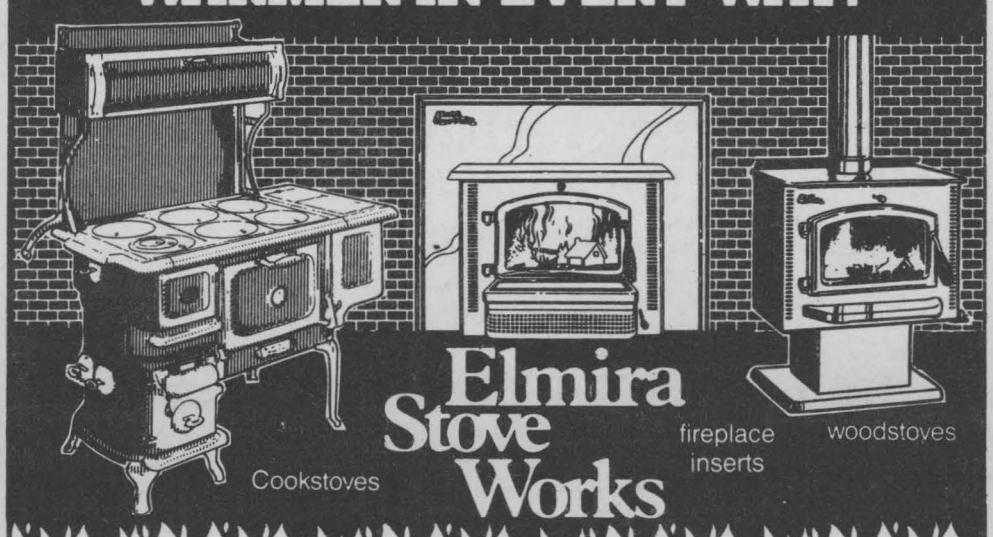

34 Models to match your heating and decorating needs.
For a full line of fireplace accessories & pre-fab chimneys.

Cameron's POOLS KITCHENS FIREPLACES

HOURS: Mon.-Thurs. 9-5 Fri. 9-8, Sat. 9-5

938-9442 331 PITT STREET, CORNWALL

CORNETT VIDEO
in BONVILLE.
Large selection to choose from & constantly being updated
MOVIES
Adults $2.50
Children $1.25
Sales not included
VCR RENTALS
933-4566

GOLD WANTED! We buy all carat gold - old broken or scrap, for cash or exchange toward new merchandise or remounting. Apply L & W JEWELLERY, 167 Pitt St. 938-6412.

x

PUPPIES FOR SALE- Giant Schnauzers, Poodles, Lhasa Apso, Cairns. Vaccinated & registered. After 5 p.m. 1-527-3033.

x

Liquidation SALE
All Tires— Yokohama, Kelly Springfield & Uniroyal T/P
MUST BE SOLD AT COST
Installation & Balance Extra
ANDYS AUTO SALES
3049 Pitt St. N.
938-8968

NORMAN WARNER M.P. REPORTS

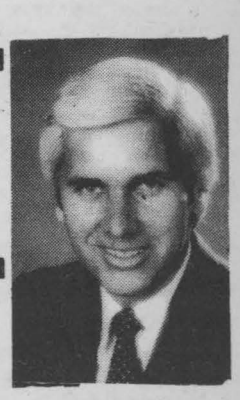

NEW IMMIGRATION POLICIES ANNOUNCED

The Honourable Barbara McDougall, Minister of Employment and Immigration, announced last week an amendment to the Immigration Regulations enabling permanent residents to sponsor parents of any age. This new policy will come into effect starting November 28, 1988.

The amendment means permanent residnts at least 18 years of age, who have completed three years residence in Canada, will be able to sponsor their parents of any age to Canada under the Family Class. Previously, only parents over 60 years of age, infirm or widowed could be sponsored by permanent resident.

The amendment makes the criteria for sponsorship conform to the Canadian Charter of Rights and Freedoms and demonstrates the government's commitment to improving opportunities for family reunification. The November 28 amendment complements other regulatory initiatives of this past summer that also provide for increased family reunification opportunities.

Family Class imigrants enjoy the highest priority of processing, and applicants need only meet the health and security standards of selection requirements. All sponsors still have to make adequate settlement arrangements for the applicants.

Starting November 28, Canada Immigration Centrs will schedule interviews with potential sponsors wishing to take advantage of the new regulation.

An initial increase of 6,000 persons to Canada under Family Class is expected over a two-year period following implementation of the new regulation.

25 MILLION INITIATIVE TO ASSIST IMMIGRANT WOMEN

The Minister also announced last week that the federal government will commit $25 million to an initiative aimed at assisting immigrant women.

The three-part initiative will support settlement orientation and language and skills training to help immigrant women adapt to Canadian life and enhance their employment opportunities. It includes funds to allow the overseas delivery of basic language skills training in refugee camps and to improve general orientation programs; expansion of orientation and language assistance programs in Canada; and increased workplace training for immigrant women.

Elements of this three-part strategy include enhancing the orientation and counselling efforts of non-government field workers and External Affairs personnel abroad; expanding and focussing the efforts of the Immigrant Settlement and Adaptation Programs (ISAP) and the Settlement Language Training Program (SLTP), with the emphasis on an increased role for non-governmental organizations in helping immigrant women adapt to the community; and introduce a new program under the Canadian Jobs Strategy administered by Employment and Immigration Canada for language and skills upgrading of immigrant women in the workplace.

This new program is intended to give help to immigrant women whose lack of language skills presents a barrier to full participation in the community or to advancement in the labour force.

FOR RENT: 1-BDRM. FURNISHED BASEMENT APT. Parking. Very clean. No pets. All utilities paid. Avail. Dec. 1st or Jan. 1st. Also, for sale, wooden rocking chair & 2 child's dressers. 938-7848.

11/14

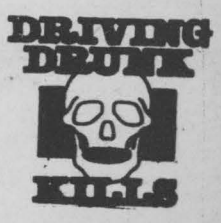



TRANSFER

Those Old Precious Memories TO VIDEO

*New Process *Satisfaction Guaranteed *No Flicker *No Flicker *No Flicker *Sharp Vision *Super 8 *8 m.m. *16 m.m.

10% DISCOUNT with coupon (On Transfers Only)

Simpson's Video Service 938-1589 — Simpson's Video Service 938-1589

Bring Home A Gift Of Remembrance For Christmas

SIMPSON'S VIDEO SERVICE

938-1589 6 Vimy St

• ROBERT BATEMAN • RON PARKER • SEEREY LESTER

• CHRISTINE MARSHALL

Provost's Gallery

New and hard to find Limited Edition Prints

"THE HOUSE OF 1000 PRINTS"

"YOU ALWAYS PAY LESS AT PROVOST'S"

P.O. Box 44 (Main Street) Moose Creek, Ont. K0C 1W0 Claúde Provost or Sue Atkins

Bus. (613) 538-2288 Res. (613) 538-2391

• JAMES KRISTRAD

• PETER SNYDER • MARC BARRIE • LIZ LASPERANCE

FINANCIAL PAGE



Government must only help winning businesses

By Jack McArthur

Ontario is the latest to say it bravely: When it hands out grants and other special assistance to industry in the future, it wants to back winners — not losers.

Other governments habitually say much the same. It's the new truth of the 1980s, at least on the surface.

After many failed or half-failed government bailouts of non-winners, there's a great babble about the need to be world-class, globally competitive, using our dollars to speed the development of healthy companies and industries. It's a waste to use them to delay the demise of the terminally ill.

Sure fella. But let's wait and see how that works in practice.

Such sturdy, clearly valid generalities are widely cheered. But what happens when the pitiful crunch comes for a declining or uncompetitive industry or company — and for the unfortunate workers and regions? Can governments resist the sob-stories?

Not ruddy likely! Not in any situation of high visibility and clearly genuine distress.

They soon forget their good intentions — and the fact that every dollar sunk into a hopeless situation is a dollar lost to a promising one.

This just reflects the inconsistency of the voters and media, ever ready to put their hearts where their brains should be.

They, too, have the impulse to rush to keep the neediest industries alive when confronted with their tragic stories.

It seems wrong and heartless to give money to those already making profits, or nearly so, when others are on the brink of oblivion.

Much of popular thinking about the effects of freer trade with the U.S. — if it ever actually occurs — teeters dangerously in this direction.

It comes down to this argument, well-supported by the provinces: Industries A, B and C will be hurt by the junking of tariffs, so governments must find big money to help them.

That's not nearly good enough. In fact, it's awful.

The danger: We'll succumb to the temptation to try to keep alive those operations that would need help indefinitely.

There's suspiciously little emphasis on what should be emphasized. Adjustment aid should be generous but go ONLY temporarily and ONLY to ease a phasing out or a genuine and realistically evaluated transformation to sufficiently competitive levels.

That is, it should exist to prompt the speedy movement of people and capital into activity of high productivity. If they won't move, the money is cut off. The time limits should be clear, definite and fully accepted.

Constant pressure

Are you confident that the $130 million ticketed for Ontario grape-growing businesses will be used solely and strictly in that manner? I doubt it. There'll be a constant pressure to keep the subsidy vaguely open-ended — saving jobs and towns and families and so on and on.

Similarly, Canada has been loud in its generalized demands that the world stop its monumental subsidizing and protecting of farm production.

So it should be. We're relatively efficient in much of our agriculture. Our markets and producers are being slaughtered unfairly.

There's a brutal global over-production — and heavily subsidized exports — by protected agricultural industries with costs sometimes several times ours.

But you can't win 'em all. Canada has some farming that couldn't compete in its present condition. It would have to change radically, get much smaller or both.

When we're confronted with that, we turn chicken.

Against the background of our supposed drive to slash the subsidizing of the inefficiency that's such a burden on governments, consumers and efficient producers, Trade Minister John Crosbie has said:

"We're not going to accept (anything) that is going to endanger our dairy farmers."

This sends all the wrong messages:

Money will be sunk into important industries, perpetuating high costs. It's not a matter of help to adjust to change but a resistance to change. If Canada can do it, any nation can. If that perpetuates the current mess — so hard on most of our agriculture — so be it. The weak must be helped.

So much for backing winners! Did I hear someone say world-class? How about world-class hypocrite?

In this case, much of the handout comes from consumers forced to pay higher prices. That's no different in principle from taking it from the taxpayer.

You're still misusing the nation's limited resources for less than the best, most nationally enriching purposes.

In a world of freer trade — and we may be heading that way whatever happens to the proposed pact with the U.S. — this is deadly.

If we are to build strong, low-cost industries and companies, we must accept that those that can't reach that state must be allowed to decline.

And we must accept that this will mean painful change for affected owners and workers; and the towns and regions that depend upon them, as well as the secondary employment that they generate.

If we don't accept those things, other nations won't. That will deprive our winning industries of markets. But hurting the efficient means hurting the standard of living. Levels of prosperity rest upon levels of productivity.

There's no way 'round this. The more we resist, the more we damage ourselves.

Is it cruel? No more so than dumping the money of consumers and taxpayers down ratholes and effectively discriminating against our best and brightest industries.

At least a winners-only policy makes us richer, and thus more able to help those in difficulty make the necessary adjustments.

ROBERT D. OGLE
Chartered Accountant
Rozcom Building
15-5th St. W.
Cornwall, Ont.
K6J 2T5
938-2222

WE PLACE YOU WIN



Temporary work is our permanant job. Make one call for the job you want.
Call 936-1640 and register with Julia.
DRAKE OFFICE OVERLOAD
246 Pitt St. 936-1640

When you think of Insurance think
Hunt Insurance
BROKERS LIMITED
130 Second St. West
933-2424
Edward Hunt, Dick Mulligan
Brian E. Hunt, Brendon E. Hunt



L. and M.
GUNS REG'D
Firearms bought, sold, traded, and repaired
Crossbows
Camping Equipment
Outdoor Clothing & Footwear
Top Quality
R.R.#1, Cornwall
Tyotown Rd., between Boundary & Purcell Rds.
Michael Massia, prop.
931-2010

Levi's
GWG GREAT WESTERN GARMENT CO.
PERMANENT FULL TIME POSITIONS
No Experience Necessary
We Provide The Training
Excellent Wage & Benefit Package
Full Service Cafeteria
Bus Service At Door

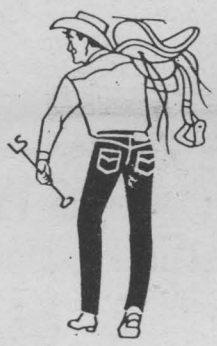

LEVI STRAUSS & COMPANY (CANADA) INC.
700 EDUCATION ROAD
CORNWALL 933-8800



Thomas A. Steynor & Associates
Business and Financial Consultants
Professional Service For All Clients
•Individuals •Professionals • Small Businessmen & Farmers
1310 Lascelle Ave.
Cornwall, Ontario
932-6513

Financial Concept Group



Independant Personal
FINANCIAL PLANNING
Call PHIL HALE
938-7782
FREE - NO OBLIGATION

Michel Menard, D.D.
DENTURIST
Immediate Appointments
Dental Repair
Complete, Partial and Soft Plates at
"Smiling" Prices
50 Ste. Catherine,
St. Polycarpe
Tel.: 1-514-265-3332

HERE'S MY CARD
PLEASE CLIP THESE BUSINESS CARDS FOR FUTURE REFERENCE!

D&D ONE CALL DOES IT ALL
•New Homes
•Renovations
•Commercial
•Industrial
CALL 932-8238
Also included patios cement breaking, drilling finishing
We Do It All
Start To Finish
For prompt efficient service
Fully Insured Free Estimates

FLOOR SANDING HARDWOOD FLOORS
•Sanding •Installation •Varnishing
Installation De Plancher A Bois Franc
•Sablage & vernissage de planchers
We also sell hardwood flooring
937-0712
JEAN-GUY DESROCHERS
R.R.1 Long Sault, Headline Rd.

LEO MARTIN
INSURANCE
AUTO-BUSINESS-HOME
365 Montreal Rd. 932-0083

RELIABLE VACUUM CENTRE
•We repair most makes•
•Fast & courteous service
•Free pick-up & delivery
•Bags
•Filters
•Hose Repairs
609 Montreal Rd. 933-3205

Lancaster Pharmacy INC.
QUALITY PHOTO FINISHING
24 Hr. Service
209 Military Rd. 347-3971



BEAUTY ESSENTIALS ESTHETICS
Electrolysis-Tanning
Natalie Paquette Prop.
Moose Creek Mall 538-2481

Caisse populaire de Cornwall-nord limitée
840 rue Pitt, Cornwall
Ontario, K6J 3S2,
(613) 932-4513

DEPOT A TERME (TERM DEPOSIT)	1 AN	2 ANS	3 ANS	4 ANS	5 ANS
ANNUEL	10.25%	10.25%	10.50%	10.50%	10.50%
SEMI-ANNUEL	10.00%	10.00%	10.25%	10.25%	10.25%
MENSUEL	9.90%	9.90%	10.15%	10.15%	10.15%
REER (RRSP) compose semi-annuellement	10.25%	10.25%	10.50%	10.50%	10.50%

"Ces taux sont sujets a changements sans preavis."

Technics CD Players



SL-P150

ONLY $330.00 **Technics** RECEIVE $30 GIFT CERT. From DISC BREAK

- Quadruple oversampling (176.4 KHZ)
- L/R separated 2 DAC for superb sound
- High resolution pickup - excellent tracking performance
- High speed linear motor access system



SL-P250

ONLY $510.00 **Technics** RECEIVE $80 GIFT CERT. FROM DISC BREAK

- Quadruple oversampling (176.4 KHZ)
- Random programming
- Fully remote
- L/R separated 2 DAC for superb sound



SL-P350

ONLY $600.00 **Technics** RECEIVE $100 GIFT CERT. FROM DISC BREAK

- 18 bit quadruple oversampling (176.4KHZ)
- L/R separated 2 DAC system
- Fully remote
- Random programming

101 PITT STREET MALL
CORNWALL ONT. K6J 3P5
937-DISC

GREAT GIFT IDEA
FOR THE ONE YOU LOVE
THIS HOLIDAY SEASON

Now Open
Mon.-Fri 10 a.m. - 9 p.m.
Sat. 10 a.m. - 6 p.m.

MasterCard VISA
LAYAWAY

Gift certificates are redeemable toward Disc Break's in store, vast selection of quality compact discs or compact disc accessories.

RE-ELECT/RE-ELISEZ
TERRI LALONDE
ALDERMAN/ECHEVIN



LAISSEZ-VOUS GUIDER PAR TERRI.
Vote For Terri She Cares For You.

LALONDE, TERRI	X

cont'd from pg. 1

Canada.

'Banks, financial institutions, money supply remain under the control of Parliament ...' Parliamentary control has not prevented collapse of domestic institutions (remember the ones out west) with loss to tens of thousands of Canadians. Are they trying to tell us that they will do better with the 84 foreign (most American, and more to come) all of whom are under other supervision and are free to enter or leave Canada at will? That also is an impairment of sovereignty.

'The Columbia River Treaty, NATO, and NORAD ... all impairing sovereignty ... were negotiated without a mandate from the electorate'. Are they trying to tell us that impairment of sovereignty without consent has become 'standard operating procedure'?

F.T.A. 'launches Canada in the forefront of world trading nations with access to the world's richest market'. The Government has said this so often that they are beginning to believe it themselves. American domestic debt exceeds $11 trillion: Federal Government, $2,396 billion; state and local, $597 billion; corporate, $5,822 billion (average corporate debt is eleven times (11X) net income before taxes); potential loan defaults to banks, $500 billion; mortgages, $1,500 billion; and consumers' credit, $982 billion. Their external debt exceeds external assets by $254 billion; not counting $950 billion owed to America by Third World most of which is not worth the paper it is written on. (Data from 'Statistical Abstract of the U.S., IMF Reports, World Bank Reports). For a country with a $4 trillion Gross National Product, the American level of debt is totally unliquidatable except by debt repudiation through inflation or repudiation through invalidating the currency and all debts payable in it. Where then is 'the world's richest market'?

The F.T.A. enmeshes Canada in a tangle of dependency and restraints from which we can not excape when the debacle comes. Is rendering ourselves incapable of action in extremity, that for which we are selling our resources, our sovereignty, and our souls?

Sylvia Hall

COUNTRY BEEF
and
PORK SHOP

ANNOUNCEMENT

With the sale of our Abattoir
We will be concentrating on
Our one location
To serve you better

NOW OPEN SUNDAYS 10 to 5

Custom cutting, wrapping & freezing still available

SUPER SPECIAL **BACON** 11 lb. box $1.25 lb.

SUPER SPECIAL **BEEF SIDES** $1.49 lb.

BEEF HINDS $1.79 lb.

BEEF FRONTS $1.29 lb.

HALF or WHOLE **PORK** 99¢ lb.

SPECIAL **COD TURBOT SOLE** Frozen $3.49 lb.

T-BONES $2.99 lb. 10 lb. bag

Cutting, Wrapping and Freezing Included

Denis Bourdeau 113 Main St. Lancaster 347-2288

You'll Love The Comforts of the Homeflame Gas Fireplace.....

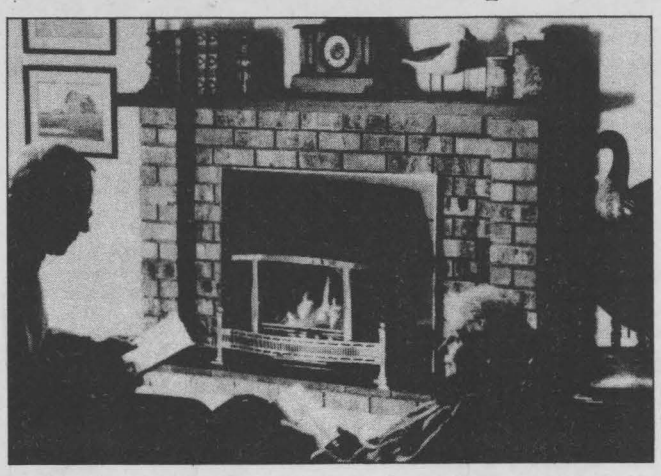

Bask in the warmth of the Valor Homeflame's cozy radiant fire and experience true heating comfort. Valor fireplaces produce more radiant heat per BTU burned than any other gas fireplace. CGA approved as a heater, its high efficiency will help lower your energy costs.

The Homeflame can be installed into most existing fireplaces or you can create a fireplace with Valor's exclusive Direct Vent system — it vents through the wall without a chimney.

Either way, you get stylish good looks, superior design, and clean, efficient heating from the Valor Homeflame — Canada's best selling Gas Fireplace Heater.

Valor
Homeflame Gas Fireplaces
The Answer To The Burning Question.

See it burning at:
Cameron's POOLS KITCHENS FIREPLACES
HOURS: Mon.-Thurs. 9-5 Fri. 9-8, Sat. 9-5
938-9442 331 PITT STREET, CORNWALL

ASTRO PRINTING SERVICE (CORNWALL) LTD.

ASTRO
- Industrial Forms
- Full Colour Process
- Creative Graphic Design
- Computerized Typography
- Business & Personal Stationery
- Wedding Invitations & Accessories

"SPEED SERVICE QUALITY"
Rheal Ladouceur, Proprietor

P.O. Box 1344,
3308 Second St. E.
Cornwall, Ont. K6H 5V4
932-9281

PHARMACIE EASTCOURT PHARMACY
1380 Second St. E.
Eastcourt Mall
PRESCRIPTIONS DAILY

WE PROCESS:
Ontario Drug Benefit • PCS
Ontario Blue Cross • WCB
Green Shield • Great Westlife
Excel Plan • Prudential
RX Plus • DVA
• Confederation Life

MON. - SAT.
9:30 A.M. - 9:00 P.M.

937-0956

CABLE 11 PLAYBACKS

Cornwall mayorality candidates	Mon., Nov. 7th — 7:30 p.m.
Cornwall aldermanic candidates	Thurs., Nov. 10th — 8:00 p.m.
Cornwall school board candidates	Mon., Nov. 7th — 9:00 p.m.
Charlottenburgh all candidates	Thurs., Tues., Nov. 8th — 9:00 p.m.
Cornwall Township all candidates	Tues., Nov. 8th — 9:00 p.m.
Osnabruck Township all candidates	Fri., Nov. 11th — 9:00 p.m.

The Cornwall and District Labour Council all candidates debate will be broadcasted Friday, November 4th at 9:30 p.m.

The Cornwall Chamber of Commerce all candidates debate will be broadcasted live Wednesday, November 9th — 7:00 p.m.

The Cornwall and District Labour Council all candidates debate will be broadcasted Friday, November 4th at 9:30 p.m.

ECHOSTAR

Quality Satellite Receiving Equipment



PRECISION T.V.

One Mile East of Ingleside on Hwy. 2

Tel: 537-2006

FOR SALE: 1985 1/2 TON GMC VAN. MEI, rad./cass., 8-cyl., 2-seater, 85,000 km's. $7,400. Call Tom at 933-0014.

1975 DODGE DART.Special Edition. For Parts or restoration. As is. $200. Call 938-6707. ssnxt

"Life isn't getting any easier for the imitators of this car"

CAR AND DRIVER MAGAZINE

Lease the Critic's Choice Now.

THE HONDA ACCORD SEDAN



Test Drive a brand new Honda Accord today.

CORNWALL HONDA

1200 Brookdale Ave.

933-7558

Conditions, restrictions and pre-payment requirements might apply. Please consult your Cornwall Honda Dealer for details.

HONDA

RAWLEIGH PRODUCTS AVAILABLE. Need extra Xmas money? Become a distributor. Medicated ointment, salve, spices, personal care, home care. "Mr. Groom" Products. Call Gilles 938-7143. Distributor needed.. 11/7

WELDING...EXPERIENCED WELDER with own equipment. Looking for part time welding work or jobs. Experienced in automotive frame welding. Steve 938-1377 or 938-7267. 11/21

DEAR L & L. I wish to continue corresponding and will follow instructions faithfully. Away until Dec. 15th. 11/7

Mayor Aubry Maire



Experience Leadership Commitment

1-BDRM. UPSTAIRS HEATED APT. for rent on Gloucester. $350/mos., fridge & stove included. Pay own electricity. Avail. Nov. 15th. 932-3448 or 938-0191. 1//14

$KYLIGHT $ALE. $ave now & help us reduce inventory. All skylights in stock, discounted. Plastics of Ottawa, 216 Pretoria. 235-1465. 11/7

FRIDGES & STOVES. Gerard's Used Furniture & Appliances. 938-1020. 9-5 Mon.-Sat.

2 BDRM. BASEMENT APT. to rent. Avail. immediately. $400/mos. Includes hydro, heat, cable. After 5 pm 936-0848. 11/6

THE ELMWOOD

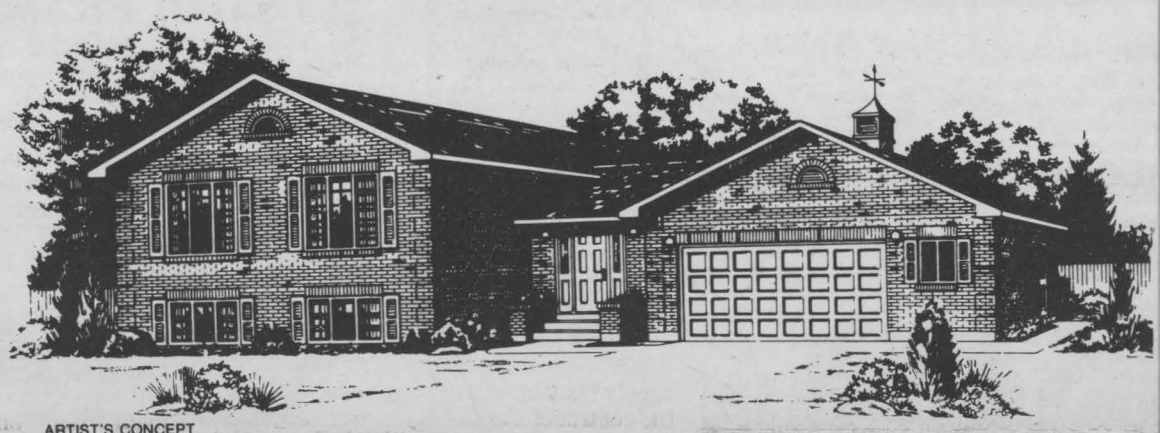

ARTIST'S CONCEPT

From **$66,327.** Exclusive of foundation and lot

The Builder of Affordable Dreams

- **$2500 Cash Back (on 1988 deliveries)**
- Order now to secure 1988 price (take delivery in 1989)
- 10 week delivery available
- Over 60 floor plans available - over 40 designs

Heritage HOMES

BY MOREWOOD INDUSTRIES

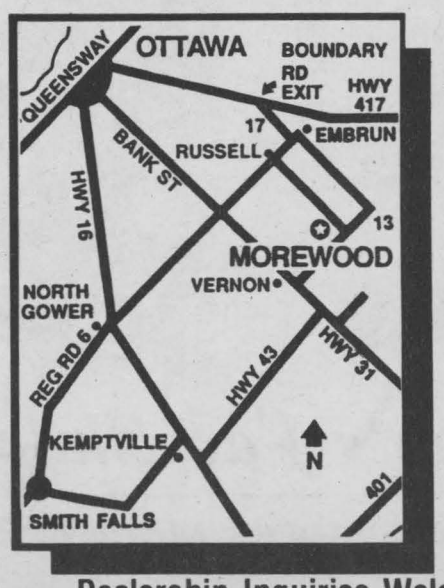

Local 448-2629
Ottawa 445-3133

20 Mill St., Morewood, Ont.
(P.O. Box 10) K0A 2R0

Model Home Hours
Mon.-Fri., 9-5
Sat., Sun, holidays, 11-4

Dealership Inquiries Welcome

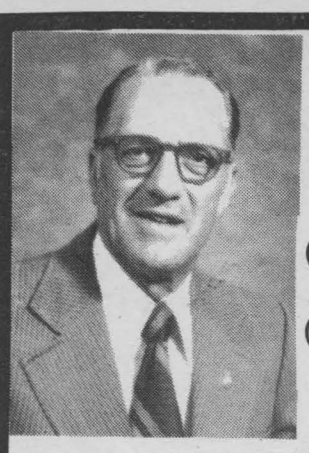

LEBANO AS ALDERMAN
— Will Give You —

(1) Full Time Honest Effort
(2) Dedication, Ability, Experience

I Stand For

(1) Sensible spending and control of your tax dollars.
(2) Up to date complete information where your tax money is being spent.
(3) As former chairman of Glen-Stor-Dun Lodge, I will ***battle*** *for the building to be built at the present location.*

I ask for your support, your suggestions, your ideas, your problems

I WILL NOT FAIL YOU

For Information or Assistance Call:

932-9607



Grand Opening of Forever Christmas. Pictured left to right are Claire Reynolds, Kevin Ceaser, Kim Ceaser, Santa Claus, Jonathan Ceaser, John Cleary, Sally Ceaser owner, Jack Ceaser owner & Jim Brownell. (Mrs. Sarah Boileau missing from Picture), Winner of the adult prizes were Margaret Wionzek, Edith Warner, Linda Runions. Winners of the children prizes were Richard Jarvo, David Neville.

CORNWALL MOTOR SALES
Brookdale & 401

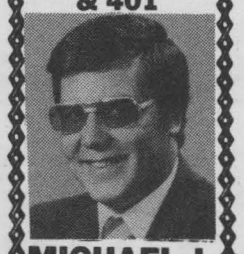

MICHAEL J. STILES
Sales Consultant For All Your Transportation Needs
933-0071

DEMPSTER'S
Frameworks
gallery & workshop
CUSTOM FRAME
your TREASURES
ORIGINALS
PAINTINGS
NEEDLE POINTS
PRINTS
PORTRAITS
ACID FREE MUSEUM MATERIAL
WE ARE NOW INTRODUCING
U - DO - IT
FRAMING
1007 MONTREAL RD.
CORNWALL
938-3926

NOVENA - MAY THE SACRED HEART OF JESUS be adored, glorified, loved and preserved throughout the world now and forever. Sacred Heart of Jesus, have mercy on us. Saint Jude worker of miracles, helper of hopeless, pray for us. Say this prayer nine times a day and by the eighth day your prayers will be answered. Publication promised.

A.G

WANTED: HAY & STRAW. Please call 932-2490.
ssnmj

RENE SNOW PLOWING now booking for winter months. Small commercial & residential. Cornwall, Long Sault & Glen Walter. Reasonable prices. Plow only. 534-8190.

HOTEL FURNITURE FOR SALE

Beds, lamps, nite tables, dressers, mattresses, mirrors, etc.

CALL
Flamingo Motel
932-1271

INTRODUCING ... EUREKA



EUREKA

Bob's Vac Shop

VACUUM CLEANERS NEW AND USED
Free Estimates • Fast Service • Over 12 Years Experience
Robert (Bob) Desjardins 933-1948 204 Montreal Rd.

THE FACT IS ...

Kelvinator

Washers & Dryers Are Not Only The BEST, They Are Also Warrantied Longer

10 Year Warranty on Tub

5 Year Warranty on Transmissions

2 Year Warranty on All Parts

and "2" Year Warranty on all labour.



PAIR PRICE
$998.00
or $45.00 monthly

OFFER Good From Nov. 14 'til Dec. 24

FREE DELIVERY

CAMERON'S
FURNITURE & APPLIANCES
3050 Pitt St. North, Cornwall, Ont. 932-2751

NO DOWN PAYMENT REQUIRED

HODGINS CITY CENTRE

812 PITT STREET, CORNWALL

City Centre Business and Professional Directory

- Beach Com (a division of Seaway Telecommunications
- Berry's Pet Food
- Brisson & Girard Insurance Agencies Ltd.
- Coffee and Creams
- Community Living Stormont County
- The Cook's Delight
- Denture Therapy Clinic
- Diet Center
- Frank's Barber Shop
- KAB Gift Boutique NOW OPEN
- Kim's Mobile Locksmith Service
- Lise's Slender You
- Marilyn's Aerobics
- Marilyn Gowan - Management Accounting
- Rhode's Cycle Boutique
- Seaway Chiropractic Centre
- Shear Flair - Family Hair Styling Inc.

NOW LEASIG

- Sign It Quality Signs
- St. Lawrence Orthopaedics
- Wilson Funeral Home
- Hodgins City Centre Leasing

MORE OPENING SOON

KAB Gift Boutique

Something Special For Someone Special...

Unique gifts and decorative items:

Heirlooms & Keepsakes, Copperware, Meerschaum Pipes, Collectables, Curiosities, Relaxation Tapes, Books - Self Awareness, & Specialty Books,



812 Pitt St. 938-8840
(at back of Hodgins Centre)

Coffee and Creams

BAGEL
Filled with cream cheese served with coffee

$1.39

HOURS:
Mon.-Fri. 7a.m.-7p.m.
Sat. 9a.m.-4p.m.

Exp. Saturday, November 12th, 1988

936-0014
(At back of Hodgins Centre)

LUCIE BESNER

B.Sc., D.D.
Denturologiste
Denture Therapist
936-0919

Lise's Slender You

- Two Sets of Motorized Toning Tables

Specials on TANNING BEDS 3 Sessions $10

- Two Tanning Beds
- Massage Therapist (Shiatsu) by Rachel Blain
- Beauty Salon by Huguette McDonnell
- Non-Surgical Facials & Wax Removal by Lise
- Sauna Massage

AND COMING SOON

- Body Wrap



Lise Brisson
Prop.
937-3444

MEET OUR SECRET WEAPON.



Sharon Leger

Private, daily counselling is just one on the secrets of Diet Center's success. Your first consultation is free. Call today.

DIET CENTER

938-1188

Over 2600 Locations in North America

"Serving Cornwall For Over 3 Yrs."

NO SHOTS
NO DRUGS
NO CONTRACTS
MEDICALLY APPROVED

NOTHING TASTES AS GOOD AS BEING SLIM FEELS

Just Opened Shear Flair

Family Hair Styling

Specializing in Perms,
Hair Colouring,
High lighting.
Styling long or short hair
Free Consultations

Senior Citizens' discount
"We Care" Quality Hair Products
2 Experienced Hairstylists
Debbie Froats & Carol Brault

936-1355

We've got the space for you!

☐ RETAIL
☐ OFFICE

desirable space in the centre of Cornwall
Locate where your growing clientele can reach you easily and conveniently ... at City Centre.

Make your move ...

PARKING!!!

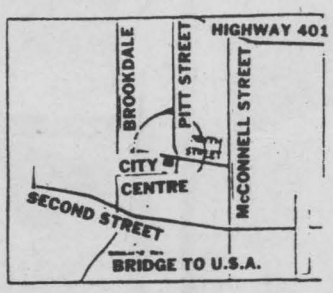

For appointment to view or further information contact:

BOB HODGINS
938-2576

WE CAN PROVIDE YOU WITH SPACE THAT IS:
* Heated * Air Conditioned * Renovated
TO REQUIRED SIZE AND LAYOUT AND DECORATED TO YOUR SPECIFICATIONS.

GOOD MEALS ARE A COOK'S DELIGHT!

BULK FOODS SAVE YOU MONEY

Try our frozen bagels, croissants, danish and turnovers. Just pop them into the oven and serve freshly baked for that homemade taste at great savings too! You will never buy these delights baked elsewhere and served cold again. Check our freezers for many more surprises!

Everything is here . . . fresh!

- Chocolate Chips
- Walnuts & Pecans
- Baking Powder
- Flours & Sugars
- Spices & Seasonings
- Raisins & Dates
- Lard & Shortening
- Glazed & Mar. Cherries
- Mixed Fruit & Peel
- Pie Fillings
- Oats & Bran
- Baker's Chocolate

THE COOK'S DELIGHT

812 Pitt St.—City Centre
938-8469
1012 Montreal Rd—Cor. St. Felix St.
937-0509

— THE BULK FOOD SPECIALISTS OF EASTERN ONTARIO —



DAVID BROWN CONSTRUCTION
Septic and Holding Tank Pumping
Residential & Commercial
Portable Toilet Rentals
CORNWALL—938-2536 INGLESIDE—537-2255

ATTENTION TOW TRUCK OWNERS



We sell & install wheel lift systems.
1) Winch operated mechanical wheel lift Price $2,300 installed
2) Fully hydraulic wheel lift incl. 12 V pump. Price $4,400 installed

WE ALSO DO REPAIRS & MODIFICATIONS

Mike's Automotive

534-2920 or 938-1458 evenings

1982 YAMAHA STREET BIKE 250 CC. Only used 2 summers. Good shape, low mileage. Blue in colour. Two "Shoei" helmets. B.O. Sherry 933-6334. 1/16

SEE "DON HOLDEN" AT ANDY'S AUTO SALES for all your transmission needs. Call for an appointment for your transmission maintenance. 938-8968.

TROTTIER SALE CENTRE

Compare our
LOW, LOW PRICES
on these quality units
Selected from our stock

1986	Chevrolet Celebrity, red, p.s., p.b., auto., air, cruise	$6,995
1984	Plymouth Horizon, p.s., p.b., auto.	$2,895
1984	Mercury Topaz, 4-dr., auto. p.b., p.s., am/fm, air	$3,995
1983	Dodge Ram, full size pick up, 6 cyl.	$4,500

Hwy. 34 South Alexandria 525-1925

FULL LENGTH BLACK MINK COAT (size 6-7). Worn twice. Asking $1100. After 5 pm 932-9007. 11/6

MONTHLY SPECIAL- Sofa & Chair newly upholstered also w/new quality foam. $350 plus tax. 932-6043. 11/7



Brand New 1987 Toyota Pick-Up, Long Bed, 5 spd. Stk. 1175 Clear Out Price	$9,977
1986 Buick Century, 4 dr., V6, auto., power windows, air cond., trunk rack, 62,475 km. Skt P1653A	$10,777
1987 Olds 88 Royale Brougham 4 dr., sedan, grey, fully equipped, air cond., 49,000 km, Stk P1730A	$15,477
1988 Chev. Beretta, 4 cyl, A.T., P.S., P.B., air cond., brown, 28,000 km Skt. P1698A	$11,977
1984 Toyota Supra G.T.S. silver blue, 6 cyl., A.T., P.S., P.B., air cond., sliding sun roof 69,000 km Skt. P1699A	$13,777

Seaway TOYOTA
1515 PITT st. CORNWALL ONT.
(613) 932-1106 FAX 932-9841
Mon. to Thurs. 9-9, Friday 9-6, Saturday 9-5

ADVANCE WITH GREEN

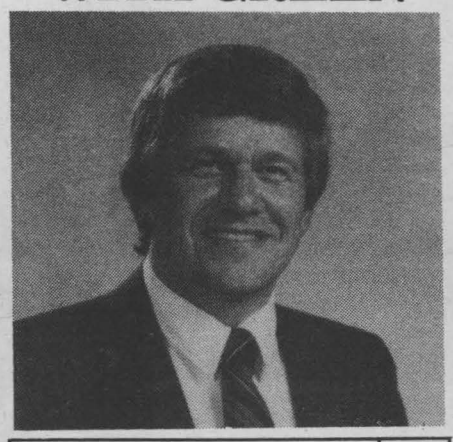

TOM GREEN | X

Thorough
Informed
Responsible

an alderman you can be proud of!

Purchasing an automobile:

A considerable expense

(S.O.P.)— Now, more than ever, potential car buyers think twice before making such a costly investment.

Many buyers, especially young people, are not aware of how expensive it is to operate a vehicle. The costs related to the purchase of a car can be categorized as: initial purchase price, license fees, gasoline prices, insurance premiums and maintenance.

INITIAL INVESTMENT

The initial purchase price is usually the determining factor between choosing a particular model versus another. A new car depreciates as soon as it leaves the dealership lot. On the average, a car loses 25% of its value in the first year and less with subsequent years. So understandably, this loss must be taken into account if purchasing a new automobile.

LICENSE FEES

License plates are less expensive for smaller vehicles. Currently, owners of large cars can expect to pay higher fees and the trend is likely to continue and possibly even accelerate.

GASOLINE COSTS

Obviously, this expense will be a reflection of your particular driving habit. The days when gas sold for 5¢/gal. are gone forever! If deciding between two different models, think about gasoline consumption and prices.

INSURANCE RATES

Generally speaking, it is less expensive to insure a smaller car. Insurance premiums are calculated based on your car's maintenance and repair costs.

Many insurance companies offer discounts to people who don't travel to work their car or who organize car pools.

MAINTENANCE AND OTHER COSTS

If unanticipated, these other costs can be astronomical. Nonetheless, many problems can be avoided by proper maintenance and by dealing with problems as they occur.

Tires are also included in this category. Tire costs vary from one model to another and from one driver to another.

Good driving habits can prolong the life of your car and its tires. High speeds, brisk turns, exaggerated accelerations and sudden stops will rapidly wear down your tires and cause an increase in your transportation expenses.

As you can see, the expenses of operating a vehicle can rise rapidly. However, these can be reduced by owning a smaller car, having good driving habits and a preventative maintenance program; as well as by making use of alternate modes of transportation.



THE INNOVATOR

- Models from 5 to 10 hp, clearing widths from 23 to 32"
- 6 speeds forward and 2 reverse
- Slicer bars, adjustable skids and headlight are standard on the 8 and 10 hp



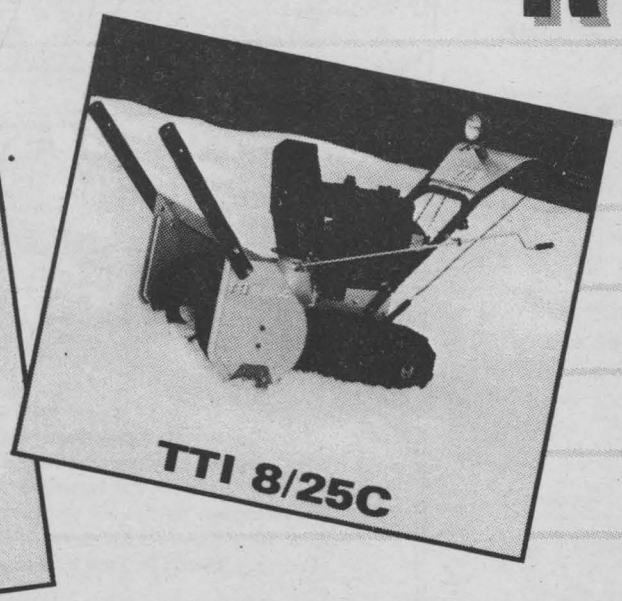

TTI
THE INNOVATOR

RIGID EQUIPMENT
1517 McConnell Ave.
Cornwall, Ont.
932-3110

TEMPO®

BRIGHTSIDE TEMPO SHELTERS
SALES • RENTALS • INSTALLATION • MAINTENANCE • REPAIRS
It's Time For A TEMPO Shelter. There's A TEMPO For Everything.
• CAR • BOAT • TENT-TRAILER • SNOWMOBILE • EQUIPMENT
• MATERIALS. **Shelter them ALL with a Tempo**

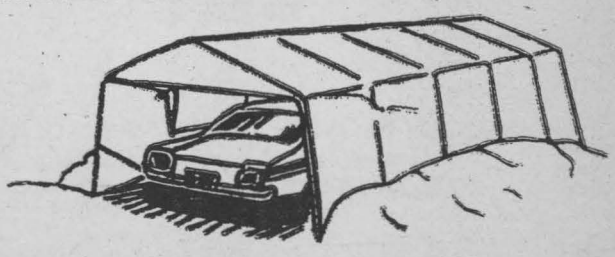

BEAT THE RUSH, ORDER NOW!
13 Leonia St. Cornwall 933-0911

ON CARS

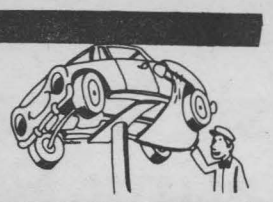

Front-end wear may be at fault in vibrations

By Bill Gardiner

☐ I have a 1979 Pontiac Parisienne with 56,000 kilometres on it, purchased used in 1985 with 40,000 kilometres on it.

I had front end alignment done. After this I got vibration up the steering wheel and could feel it through the floor. I went to Sears where I had purchased four Silverguard radial tires in the fall of 1986, as first mechanic said they were out of round.

Dealer road-tested it and said it was the tires. He said it was not a driveshaft vibration. The steering of the car is very good on straightaway and on turns. Mechanic also said new shocks would make suspension stiffer.

I am still concerned and perhaps you could come up with an answer. I had right upper and lower ball joints replaced. Could ball joints cause the trouble? Roy Adams

It sounds like you have sorted through most of the items likely to cause vibration problems. However, I would suggest having the entire front end inspected for any worn components.

Tie-rod ends and steering linkage should be examined for looseness with the vehicle weight on the tires, followed by an inspection of the ball joints and control arm bushings with the car raised and supported under the lower control arms. Any worn or loose components should be replaced where necessary.

At the same time, have the technician pull the front wheels and inspect the coil springs for any broken coils or debris that could interfere with the coils, such as stones or pieces of old shock absorber rods, etc., removed the last time with the cutting torch.

Since you feel the problem began around the time you replaced the front shocks, you may want to double-check that installation.

If the shock rod was not centred in the upper mounting hole or if the nut was over-tightened, the shock rod or washers can strike the frame instead of being insulated from it by the two upper shock rubbers.

As a rule this problem would only generate a noise complaint from the driver, but since you have tried almost everything, it may warrant a look.

If no defects are uncovered during inspection of the front end, then switching to a better tire may be your only answer. Tire/wheel vibrations are by far the most likely source of shake felt in the steering wheel and with some tires, no amount of balancing, aligning, rotating, etc., will eliminate the vibes at every speed.

Sears has a more expensive line of tires "from the famous French tire manufacturer" (read Michelin) and I would be willing to bet that trading up to such tires would have your vibration prob lem disappear as mysteriously as it appeared.

Noisy timing belt should be replaced

☐ I have a 1984 Reliant, 2.2 litre automatic with 84,000 kilometres. There are two problems with the car. The first is the timing belt, which is quite noisy. Sounds like a ticking and swishing noise. Should this belt be replaced? Can the tension be adjusted and if so how can this be accomplished? If necessary I feel I can change this belt myself, however, I'm not aware of what might happen to the timing during this process.

The second problem involves the backup lights. The lamps and fuse are okay. However, selecting reverse does not turn the lights on. Could this be the switch on the transmision? Is there a simple way to check this circuit? Bill Roberts

By all means the timing belt should be replaced as it may have been fatigued by running with the tensioner too loose. The belt travels around the camshaft sprocket, down to the intermediate shaft that drives the distributor, on to and around the crankshaft sprocket and then in behind a tensioner pulley that rides against the smooth back side of the belt.

The tensioner is not self-adjusting and must be loosened and moved in against the belt to provide the necessary tension on the "slack" side of the belt.

It isn't all that hard to change that belt yourself but you will need a shop manual, so first make a trip to the bookstore. Motor and Chilton's both have excellent shop manuals with nice clear diagrams showing the correct positions to place all three sprockets for correct camshaft and distributor timing.

Oil and antifreeze are the big gest enemy of these belts so check for any obvious leaks and clean the entire area of any gunk that may have found its way in there Cover the years. A paintbrush and some aerosol brake cleaner are just the ticket for the clean-up job.

To shake down the lamp problem, a 12-volt test light is likely all you will need. Ground the alligator clip and use the sharp prod to probe the wiring harness adjacent to the switches and connectors until you find where you are losing that circuit.

It's advisable to put a dab of silicone over any holes you made in the insulation with the sharp tester probe. This will prevent moisture from entering the harness and causing corrosion in the future.

The lamp sockets are usually only a problem if corrosion is obvious down inside the socket. Quite often the lead tips on the base of the bulb become worn off requiring bulb replacement even though the filaments are still okay. This quite often restores a good connection at the tip of the bulb and the outer socket shell that provides the ground.

RE-ELECT

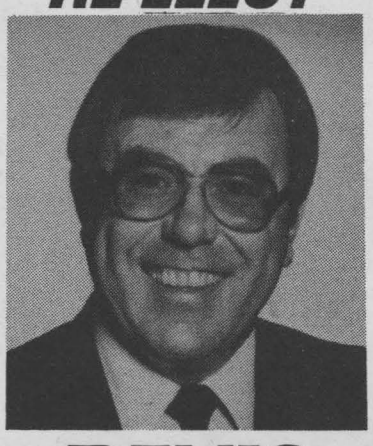

DENIS CARR
ALDERMAN

VALUE FOR YOUR DOLLAR$

1988 DODGE ARIES LE



Two door sedan with power steering, power brakes, 5-speed manual transmission. 2.2. litre electronically fuel-injected 4 cylinder engine, cloth trim seats, AM/FM stereo radio and AIR CONDITIONING Stock No. 8608

$10,133*

*Freight and prep included, tax extra

OR

PAY THE TAX AND DRIVE AWAY FOR $246
60 mo. term/O.A.C.

Still a Good Choice of '88s left

3/60 LIMITED WARRANTY SEE DEALER FOR DETAILS

CHRYSLER CANADA Driving to be the best. 7/115 WARRANTY

Ray Grégoire's
RIVERVIEW DODGE
Chrysler-Mitsubishi-Dodge Cars & Trucks
439 MAIN ST., SOUTH ALEXANDRIA 525-4760/347-3723

OPEN TO PUBLIC - FABRIC WAREHOUSE CROSS COUNTRY FASHION FABRICS INC. P.O. Box 5 (Hwy. 138). Cornwall, Ont. 1-613-938-0097. 11/7

PRIVATE SALE. Low down payment. Vendor will take back mortgage. Quick sale. Duplex on 3rd St. West. Sep. meters. Annual over $9,000. Priced at $62,500. Call 932-2135. tfn

FAMILY HOME daycare T.L.C. educational toys, outside activities, nutritional snacks, non-smoker. McLean Ave. (Third & Cumberland Sts.) Call 932-8429. References. 11/2

1979 DATSUN 510 standard. P.B., am/fm radio, 2-dr., hatchback. A-1 condition. New paint. Reason for selling, bought truck. $1400 certified. After 5 p.m. 932-3753.11/21

Always read the label.

Don't Open Your Hood To Strangers. Insist On Genuine HONDA Parts & Service

Genuine Honda parts will keep your Civic, Accord or Prelude in top condition. Remember why you bought a Honda in the first place, for the quality workmanship, and the reputation for value. These are the same reasons you should have your dealer service your car and install genuine Honda parts.

Remember before replacing a part on you car, read the label. If it doesn't say Honda, it doesn't say much for itself.

CORNWALL HONDA
1200 Brookdale Ave.
933-7558

Conditions, restrictions and pre-payment requirements might apply. Please consult your Cornwall Honda Dealer for details.

HONDA 3 YEAR WARRANTY

1989 MODELS ARE IN!

We Carry The Complete FORD & MERCURY Car Line

*Escort
*Probe
*Mustang
*Tempo
*Thunderbird
*Taurus
*LTD Crown Victoria
*Tracer
*Topaz
*Cougar
*Grand Marquis

TRUCKS

*F150/F450
*Aerostar
*Econoline
*Ranger
*Bronco
*Bronco II

SHOP ONE PLACE SEE BOTH MODELS

Come Talk Shop... DRIVE A LITTLE...SAVE A LOT-15 minutes away

FORD MERCURY
S.G. WELLS & SONS LIMITED
Selling & Servicing Ford Products Since 1937
537-2287
HWY. 2 Ingleside

HOME WORKSHOP FILE



Tips On Installing An Aluminum Combination Storm/Screen Door
By Larry Eisinger

Wooden screen (and sometimes also storm) doors have, like just about everything else, advantages and disadvantages. The big advantage is that they can be trimmed to fit an opening and, of course, they are always less costly than an aluminum door. But a major disadvantage is they will warp and lose the tight fit. They also require regular painting.

The aluminum storm/screen door has many advantages over its wooden counterpart; aluminum doors are not affected by weather, they come with a baked or anodized finish and maintain a tight fit in their frame. Many different designs are available, but the type with interchangeable screen and glass panels for year-round use is the most popular.

Three major widths — 30, 32 and 36 inches — are the most popular produced by an array of manufacturers. The aluminum frame is just slightly undersize so it fits the standard 30, 32 and 36 inch openings. If your door opening is somewhere in between — say 35 inches — you must go the custom door route, which can be twice as costly as a regular production-run door.

However, you do have one option to fit a slightly narrower opening using a standard-size door by mounting it on the face of the door opening, as illustrated, rather than in between. The door illustrated has a 1 1/16th-inch flange and, to adjust it for face mounting, square strips of pine were cut from five quarter stock and then screwed to the door trim facing.

Incidentally, do not use nails, use 2 ¼-inch drywall screws, because if you make an error, the screws can be backed off so the strip can be easily repositioned. Caulk the joints where the strip meets the casing and, to hide the screws that hold the flange to the strip, and outside corner molding provides a really finished look.

This is an easy way to adopt a standard-size door to an opening that is not standard.

As a reader service, Larry Eisinger has published two HARDCOVER books (No. 101) CARPENTRY AND WOODWORKING and (No.102) PLUMBING AND HEATING. With hundreds of photos and drawings, they will help you with everyday techniques. If you are not completely satisfied, your money will be refunded. The cost of either book is $3.95, plus 70 cents shipping. Send a cheque or money order for $4.75, payable to Eisinger Communications, Inc., to HOME WORKSHOP, care of your newspaper, Box 158, Staten Island, N.Y. 10314. Also available at a cost of $3.00 is an 8-page illustrated brochure on HOME TELEPHONE INSTALLATION TIPS.

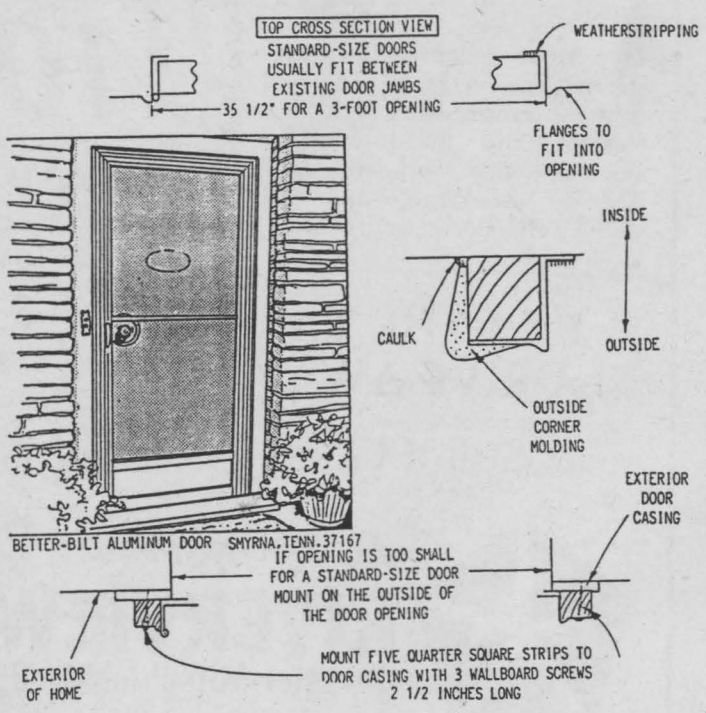

BUGS giving you a problem?

PESTGUARD
ENVIRONMENTAL SERVICES
and Associated Companies
TOTAL PEST CONTROL
• Residential • Industrial
• Commercial
Products Available
THE BUG STOPS HERE
Bilingual Service • 24 hr. Service
Free Estimates
938-8183

MasterCard VISA

$400 In Cash Rebates, Lower Heating Bills And Central Air Conditioning

You can reduce your home heating bill and get $400 in cash rebates and central air conditioning through a special Cornwall Electric add-on heat pump offer. But you'll have to act now because this special offer expires November 30, 1988.

Call today for knowledgeable and objective advice from your Cornwall Electric on whether an add-on heat pump would meet your heating and air conditioning needs. You can also get estimates at no cost or obligation, from participating dealers.

If you have a heat pump installed before November 30, 1988, you qualify for a $200 manufacturer/dealer rebate in addition to a $200 utility rebate when you add a heat pump to your gas or oil furnace: and low-cost financing through the EnerMark Loan Plan, currently at 9.9%.

Call our Service Department Today 932-0123

CORNWALL ELECTRIC
1001 Sydney Street, P.O. Box 1179
Cornwall, Ont. K6H 5V3 932-0123

EnerMark LOAN PLAN The Electricity People
FINANCED BY THE ROYAL BANK

MAN WITH TRUCK FOR HIRE. Reasonable rates. Expedient service. Call 933-0026.
11/7

HANDYMAN FOR HIRE. Renovating work, rec rooms, bathrooms, kitchens, etc. Call 933-0026
11/21

USED COLOUR TV'S. Fully reconditioned. Guaranteed. 933-3133.

WANTED: FEMALE BORDER COLLIE PUP. Call after 5 p.m. or weekends. 932-6111. ssnmj

VERTICAL BLINDS
"AT HARD TO BEAT PRICES"

SAME PRICES AS FALL '86
• 2-5 DAY DELIVERY
• CUSTOM MADE AT STORE
• FREE INSTALLATION ON PREPAID ORDERS

We Do Repairs and Alterations

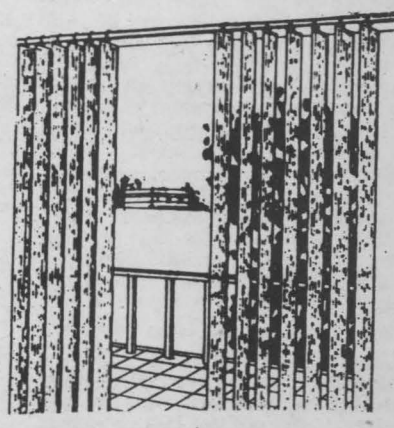

WALLPAPER FACTORY CLEARANCE

ALUMINUM MINI BLINDS
• 14 sizes
• 8 colours
• 18" to 60" width
20% OFF

CORNWALL DECOR
Bolton's Mall, Eamers Corners
Beside Cashway Lumber
938-2219
HOURS:
Mon.-Thurs. 8:30-6:00
Fri. 'til 9, Sat. 'til 5

CORNETT TV
Your Antenna Centre

ANTENNA ?!TIME?!

We can solve your probelms. Have your old antenna system checked out or buy a complete antenna package at a great saving. Also sold separately-combo antenna, towers, rotors and motor, booster amplifiers, splitters, matching transformers, coaxial wire, etc.
Install it yourself or have our experts do it for you.

Complete Package
$469.00
VISA
BONVILLE 933-4566

SEAWAY
SHOPPING NEWS
LIMITED

CLASSIFIED ADS GET RESULTS CALL **933-0024**

SECTION C
- Downtown BIA
- Real Estate Tymes
- Royals Promo

PRESS RELEASE
KAREN CARTER-EDWARDS



My name is Karen Carter-Edwards and I would like to represent you as a trustee for the Stormont, Dundas and Glengarry County Board of Education. I have been active in the field of education in Cornwall for over eight years. I have chaired school committees at Central and Viscount Alexander Public Schools, been a parent representative on the public board's Special Education Advisory Committee and worked with groups of students on local history topics.

I am married and have two sons enrolled in the public system. A graduate of Trent and Queen's Universities, I taught for the Frontenac Board of Education before moving to Cornwall in 1975. Currently I work on contract as an historian and local author.

I strongly believe in the importance of quality education for all students within the public system. I also wish to stress the need for more communication between board and the community. I believe in encouraging the use of volunteers in the school. I support the advances the board has made in special education and will work to ensure no group of students, whether in the regular program or in a special education class is neglected. At the same time I am aware of the need for financial restraint since the board is faced with reduced provincial funding. Above all, I am willing to listen to parental concerns and respond to their needs. Please vote for Carter-Edwards on November 14.

La Maison d'Artisanat
a unique selection of
GIFTS & CRAFTS
Next to Glengarry Aggregates
Open Tues. to Sat. 10 to 5
Elaine Deguire
525-5020

CELLULAR PHONES
– NOW IN STOCK –
Approved Agents For
DiamondTel® MITSUBISHI
CANTEL
Bell Cellular Bell Cellulaire
A MEMBER OF/MEMBRE DE CELLNET CANADA
BEN DAV
AUDIO VIDEO
• SALES • SERVICE • INSTALLATION
We will also install and activate all models of cellular phones
1315 Brookdale Ave. Cornwall 933-7244

ELECTION NIGHT '88

Keep up with all the results from
— City of Cornwall
— Cornwall Township
— Osnabrook Township
— Charlottenburgh Township

With Your Hosts:
Gerald Parisien&
Madelaine Germain

Monday, November 14th 8:30 p.m.

Cable II
Rogers Cable TV

Sponsored by, Howard Smith Credit Union, J & B Disc Break & Astro Printing

1978 CHEV Malibu, 6 cyl., 4 dr., good condition. As is $700. Call 938-2141 after 6 p.m.

WANTED: PORTABLE SEWING MACHINE in working order. At a good price. Please call 933-2312. ssntar

1978 BUICK LeSABRE 4-dr., 89 km. One owner. Top condition. $1800. Sun. all day or after 5 p.m. weekdays. 932-7084. 11/7

SUPER SKI Sale NOVEMBER 9 - 10 - 11 - 12



SKI PACKAGES

Adult	Regular
Ski: Elan - FAS 935 or SL Equipe or Cup Winner	$190.00
Boot: Alpina 535	175.00
Binding: LOOK 39	135.00
Installation & Tune-up	40.00
	$540.00

Sale Price **$199.95**

Junior	Regular
Ski: Elan Racer	$125.00
Boot: NJ115 or Panther	85.00
Binding: Tyrolia 403 or LOOK BL	85.00
Poles: Ultra	9.95
Installation & Tune-up	40.00
	$344.95

Sale Price **$159.95**

Cross-Country Ski Packages	
Ski: Tur	$79.95
Boots: Skilom	39.95
Poles: Swix	14.95
Binding: Nordic	9.95
Installation	10.00
	$154.80

Sale Price **$109.95**

Ski: Elan Pro-Team JR Binding: LOOK BL Reg. $265.00 Sale **$109.95**

Ski: Elan Elite Binding LOOK 39 Reg. $335.00 Sale **$149.95**

Ski: Kastle Fantasy FREE Tyrolia 470 Binding Sale **$269.95**

Ski: HEAD Gala FREE Tyrolia LADY D Binding Sale **$299.95**

Ski: K2 TRC Comp FREE Tyrolia 290 Binding Sale **$349.95**

Ski: Kastle RX National Binding: LOOK XE Reg. $650.00 Sale **$399.95**

Ski: K2 KVC Comp. Binding: Tyrolia 490 RD Reg. $755.00 Sale **$449.95**

Ski: HEAD Racing GS or SL Binding: Tyrolia 490 Reg. $810.00 Sale **$459.95**

SKI-GLOVES & MITTS **$5.00** & up
HATS, SCARVES & TUQUES **1/2** PRICE
Edelweiss, Gore-Tex SKI JACKETS **$50.00**
SKI-PANTS **50%-60%** OFF
Pod SKI JACKETS LADIES' $49.95 JUNIOR $29.95

Pedigree T-Neck Sweaters Reg. $19.98 Sale **$7.49**

Ladies' assorted 2-pc. Ski-Suits **$50.00**
Assorted 1-pc. Ski-Suits **$75.00** & up
Pedigree 2-pc. Ski-Suits **$100.00**
MANY, MANY MORE FOR **1/2** PRICE

INSTORE CLOTHING by "Sun Ice" - "Pedigree" - "Pod" - "Lutha" - "Jardi"

SPORTEC
124 2nd St. W.
938-9314

Community Events

Sponsored by

Canpage Communications Ltd.

24 Hr. Answering Service & Pager Rental

408 Pitt St. Cornwall 933-3867 FAX: 938-9645

*Vagabond Theatre presents Pool's Paradise a comedy by Philip King. Nov. 10th, 11th, 12th, 18th, 19th at 8 p.m. St. Lawrence High School, 1450 Second St. E. Tickets $5.00 & $3.50. Bob's Smoke Shop, 15½ Second St. E.

*The Cornwall Regional Art Gallery will be offering a "Victorian Christmas" workshop taught by Janice Montreuil. Create nostalgic potpourri tree ornaments with velvet and lace. Students will complete three ornaments from a choice of five patterns. This class will run one day only, Saturday November 26 from 10:00 a.m. to 1:00 p.m. For more information on this or any other workshop or class, please feel free to give us a call at 938-7387 or drop in to see us at 164 Pitt Street Mall. The gallery is open Monday to Saturday, 9:30 a.m. to 4:30 p.m.

*"Expo Art '88" Saturday Nov. 12/88 will be held at the Glengarry District High School, an Arts & Craft Show. This exhibit of local and regional artist-artisans works, is sponsored and organized by the centre culturel "Les trois p'titis points..." of Alexandria. Doors will open at 10 o'clock and will close at 6 p.m. The "four seasons squares" will demonstrate square dances at 12:30. Free entrance and a chance at 3 door prizes! Info: Renelle Charron at 525-3393.

*Weekend for separated and divorced people -- conducted in English. Organized by Joie De vivre -- A Catholic Organization. Place: Maison Shalom House, St. Raphaels, Ont. Date: Feb. 3rd, 4th and 5th, 1989. For further info. call Carol Ann Simpson - 933-7371, Rejeanne Daigle - 933-1567, Rev. Romeo Major -933-5402.

*Monthly meeting of the S D & G Branch of the Ontario Humane Society will be held on Wednesday, November 9th at 8:00 p.m. in the downstairs room at the Legion building. Special guest speaker will be well-known radio personality Bill LaSalle of CJSS. Door prize, raffle, refreshments.

*Save the Children Christmas Cards — buying a Christmas card from the Cornwall Branch of Save The Children Canada helps provide food, shelter, and medical supplies for children in Jamaica, Nicaragua, India, Africa, and other parts of the Third World. Contact Margery Harris, 410 Sydney St., Cornwall. Telephone 933-2494.

*A very important day on the family will be held at l'Ecole Notre Dame hosted by the Knights of Columbus and Family Action on November 19, 1988 from 9:30 am to 4:30 pm. Please bring your lunch for noon. Theme: The Family; Reflection of our society or vice versa.

*Action Famille - Chevaliers de Colomb vous invite a assister a une rencontre. Tres importante sur la famille. Le 19 novembre 1988 a l'ecole Notre-Dame de 9:30 am a 4:30 pm. Theme: La Famille, Reflet de Notre Societe ou l'inverse.

*The Skills Centre proudly presents "Showtime" A Vision of Community Living. Wednesday, November 23, 1988, 7:30 p.m., Kinsmen School, 550 Ninth Street East. You are cordially invited to attend. $3.00 at the door or pre-arranged sponsorship.

*Tutors urgently required to help adults learn to read and write. Training work-shops will be given soon. Contact Tri-County Literacy 932-7161.

*Cornwall Regional Art Gallery Annual Juried Show, bringing together the best of local artists. The exhibit will be juried by a panel of impartial professional artists. Eligibility: Any fine artist from the general region of Brockville, east to the Quebec border is invited to submit their work. Also, members of CRAG anywhere are welcome to have their work juried. November 21-26: Deliver art work to CRAG, 164 Pitt Street Mall, between 9:30 a.m. and 4:30 p.m. December 5 & 7: Notification of entrants and pick up of work. December 10: Opening of Exhibition 88 at 7:30 p.m. For more information, call the Gallery at 938-7387.

*Santa's Snack Shop Sunday November 13th, 11:30 a.m. to 2 p.m. at Trinity Anglican Church Hall, 105 Second St. West, Cornwall. This buffet luncheon will be held in conjunction with the Santa Claus Parade. There will be three sittings at 11:30 a.m., 12:30 p.m. and 1:15 p.m. so you can eat before the parade reaches this area. The menu will consist of soup, baked beans, chili, mararoni/meat/tomato casserole, assorted salads, roll, dessert and beverage. The cost is $4.00 for adults and $2.00 for children under 10. Tickets are available at the church office or phone 933-3991 (9 a.m.-3 p.m.) There will also be a TAKE OUT or STAND UP & EAT IN featuring hot dogs at $1.00 or soup-coffee-tea-hot chocolate-cookies or soft drink at 50¢ each item.

*St. Andrew's United Church women of Martintown are holding a "country quilt" tea & bazaar on Sat. Oct. 29th from 1:30 - 3:30 in the United Church Hall. Everyone is welcome.

*Glen-Stor-Dun Lodge: Carpenter needed, must have some knowledge in carpentry and enjoy working with seniors. Time commitment: 2 hours per week. Interested persons please cal Linda Geisel at 933-3384.

*Glen-Stor-Dun Lodge: Outreach volunteers needed to assist clients from the community to participate in Lodge activities through our Day-Away Program, on Thursdays or alternate Saturdays. Time commitment: 6 hours per week. Interested persons please call Linda Geisel at 933-3384.

*St. John's Presbyterian Church, 28 Second St., E. Thursday, November 10. Bazaar opens at 12:00 noon. Afternoon Tea $2.00, 2:30 -5:00 p.m. Party Reservation 932-4319. "Ye Ole General Store" Christmas gifts, decorations, sweaters, mitts, socks, aprons, novelties, candy, jam, jellies, pickles, relishes, herbs, plants, fancy baking ready to freeze for your Christmas entertaining, bread, rolls, pies, fruit loaves, china, glass, knick-knacks, etc. (slightly used).

*St. John's Presbyterian Church, 28 Second St., E. Bazaar, Luncheon, Afternoon Tea. Wednesday, November 9. Bazaar featuring "Ye Ole General Store" Official opening 11:00 a.m. by Brian Sylvester, Radio Station CJSS. Luncheon $4.00. Home-made soup, ham on a bun, apple crisp. 3 settings 11:20, 12:10 & 1:00 p.m. Limited seating - reservations recommended. Phone 932-7573 or 932-2342.

*Tri County Crafts' Christmas Craft Sale, November 18-19-20, Cornwall Civic Complex. Friday: 10 a.m.-9 p.m.; Saturday: 10 a.m.-6:00 p.m.; Sunday: 12 noon-5:00 p.m. Free Admission.

*The Royal Canadian Air Force Association are having a Eurchre every Wednesday evening at 8 p.m. Also Wing 424 RCAFA Euchre tournament.

*"Showtime" is a 30 min. presentation. A vision of community living developed from dialogues by members of the Skills Centre. It is the vision of Community Living - Stormont County that all citizens can live in and be a part of competent & caring community where all people have equal rights & opportunities for growth. Issues of concern are addressed -such as independent living, educational opportunities, employment options. "Showtime" is an unfunded program & they offer their forum in exchange for an honorarium of your choosing. Scenarios are developed to be presented to various age groups as well as generate audience participation in open discussion. For more information contact: Christine Larin at 938-8789.

*Free Admission Thurs. Nov. 17, 7:00 p.m. St. Lawrence College, Aultsville Theatre, Windmill Point, Cornwall, Ont. Phone 1-528-4783. Chuck Girard — in concert.

*Community Living - Stormont County, formerly known as the Cornwall & District Association for the Mentally Retarded, will be celebrating its 30th Anniversary on November 11, 1988. A dinner and dance is being held at the Best Western Parkway Inn to mark the occasion. Mr. Bill Nicholls, President of the Ontario Association for Community Living will be the guest speaker for the event. The agency is managed by a volunteer board of eleven people, which is elected at the annual membership meeting in June. Everyone is welcome to take part in the 30th Anniversary celebration. For further information, please call 938-1702.

*Blessed Sacrament C.W.L. will sponsor a Euchre Party on Wednesday, November 9, 1988 at 1:30 p.m. in the parish hall, Tollgate Rd. Prizes, lunch. All are welcome.

*Masquerade skating party and bean supper, sponsored by the 135th birthday committee of Finch on Sunday, November 13, 1988. Skating from 2:30 to 4:00 p.m., followed by bean supper (homemade) in upstairs hall. Prizes will be awarded for the best costumes with special emphasis on the birthday theme and color related (grey and maroon). All persons coming in costume will receive a special birthday button. Place: Finch Arena. Price: (including bean supper); Adults: $4.00; Children: (12 and under); $2.00.

Due to popular demand the exhibit featuring the Cornwall Commercial College, will be displayed again from November 1 to November 21 at Inverarden Regency Cottage Museum. The museum is open daily from 11 a.m. to 4:30, Sunday 1:30 to 4:30. Admission is free.

*The Hotel Dieu Paediatric Group invites you to the opening of the Festive Season by attending their annual Wine & Cheese. "Candy Canes" is this year's theme & the evening promises to hold many sweet surprises. Don't miss this exciting event on Dec. 3rd at 6:30 p.m. to 8:00 p.m. in the cafeteria of the Hotel Dieu Hospital.

*Tea & Bake Sale, Nov. 15/88 from 2 - 4 p.m. at Parisien Manor Nursing Home. Corner Marlborough & Second St., E.

*Keep this date open Nov. 26/88 for Salad Luncheon & Christmas Bazaar being held in St. Andrews Presbyterian Church Hall, South Lancaster, Ont. from 12:30 to 3:30 p.m.

*Annual fall supper and bake table sponsored by St. Andrews UCW, Williamstown will be held Nov. 12 from 5-8 p.m. in the Irvine Hall.

*Ladies' Aux. Euchre November 17, 1988 at 8:00 p.m. Legional Hall Branch 569, Long Sault, Prizes and lunch.

*The U.C.W. of St. Andrew's United Church, Long Sault will be holding their annual Christmas Tea and Bazaar on November 12 from 11:30 a.m. to 2 p.m. in the church hall.

*Christian Women's Club extends a warm invitation to everyone for their annual craft & bake sale on Wed. Nov. 9 from 1-3 p.m. at the Holiday Inn. Admission of $4 includes dessert, coffee, special feature, music and dynamic speaker, Helen Honeywell.

*Due to popular demand the exhibit featuring the Cornwall Commercial College will be displayed till November 21 at Inverarden Regency Cottage Museum. The museum is open daily from 11 a.m. to 4:30 p.m., Sunday 1:30 t 4:30. Admission is free.

LANDSCAPE DESIGN consultant — Custom scale plans, plan sketches, home consultations, ideas for new or established properties. Please phone 937-3737. 11/21

1978 FIREBIRD FORMULA 305. P/S, P/B, P/W. B.O. 932-7461. 11/14

SPECIAL • OFFER

Ahhh!

CARRIER PUMPS UP TO $350.00 INTO YOUR POCKET.

It's easy money!
When you install a total *Carrier Home Comfort System, including a Carrier heat Pump, you receive a cash rebate up to $350.00 from Carrier.
Ask us how you can receive up to $200.00 in additional cash rebate (for a total of up to $550.00) if you add a Heat Pump to your oil or gas furnace.
Then save all year as your new efficient Carrier Heat Pump gives you cool central air conditioning and lowers your heating bills... Buy now and save forever!



Carrier

WE AREN'T COMFORTABLE UNTIL YOU ARE.

EnerMark LOAN PLAN
FINANCED BY THE ROYAL BANK
At interest rates below prime

REBATE Carrier COUPON

This coupon entitles you to a cash rebate of up to $350.00 with every total *Carrier Home Comfort System, including a Carrier Heat Pump, Electronic Air Cleaner, and Humidifier.

$350.00

Available to qualified home owner/occupants only. Cannot be combined with any other Carrier promotion.

See your nearest participating Carrier dealer for details.

OFFER VALID NOVEMBER 1 - NOVEMBER 30, 1988.

Gordon
REFRIGERATION & AIR CONDITIONING
1500 Power Dam Drive
933-3900



See RICHARD MARLEAU for all your heating & cooling needs

ONEIDA Top Guns SALE!
on 5-Piece Place Settings
Fantastic prices on a select group of Oneida's most popular flatware patterns in finest 18/8 Stainless and Silverplate.



SAVE NOW ON Quality Flatware
Oneida Stainless is truly carefree. It never needs polishing and is dishwasher-safe.
Introducing Damask Rose & Kenwood to our selection.
5-Piece Place Settings

Community Silverplate	1881 Rogers Silverplate	Golden Accent Collection	LTD Stainless	Heirloom Stainless	Community Stainless	Deluxe Stainless
$48.00 Reg. $80.00	$30.00 Reg. $50.00	$51.60 Reg. $86.00	$56.40 Reg. $94.00	$36.00. Reg. $60.00	$27.00 Reg. $45.00	$18.00 Reg. $30.00

LAY-AWAY NOW FOR CHRISTMAS
FILION Bijoutiers Jewellers
QUALITY—GUARANTEED SERVICE—PRICE
604 MONTREAL ROAD
932-8388
VISA MasterCard

Seaway REALTY TYMES

PULL OUT SECTION C

ROYAL LEPAGE

9th Road West, Green Valley
K0C 1L0
Bus: 525-4163



Fall Special $49,900

Just north of Cornwall, off Hwy. 138. Five bedroom, large kitchen and living room, oil forced air heating, 3 pce. bath. Half acre lot with mature trees on paved road. MLS

Robert Poirier
Associate Broker
525-4163

Charlie Tobin
Sales Representative
534-2029

RE/MAX

Remax Carillon Realty
137 Main St., Alexandria



Executive Country Retreat

This 5 bedroom colonial style house is located on 3 acres of professionally landscaped land. A paved, circular, tree-lined, lighted driveway leads to an exquisite hilltop setting. **Prive $299,000 MLS.**

For These or Any Other Real Estate Needs, Call

Cathy Claude or/ou Jean Paul Claude

Office 525-4144 Home 525-3047

M JEAN CAMERON REAL ESTATE LTD REALTOR 938-3860

Owner Transferred
Would Like Quick Sale!
$94,900

1100 sq. ft. plus finished basement. 3+2 bedrooms, 1-4 piece bath with rough-in for shower. Landscaped, patio doors, deck. 4 years remaining on Hudac Warranty. Located in 2nd phase of new subdivision.

Please contact Roze Fitch, Sales Representative for further details. (C-1077).

M JEAN CAMERON REAL ESTATE LTD REALTOR 938-3860

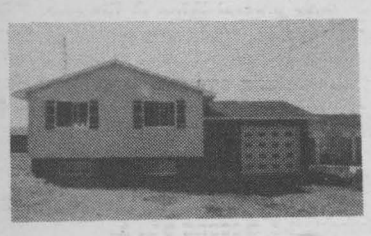

Are You Frazzled?
Need Space? Fresh Air?

10 minutes from downtown Cornwall. I have an almost new 3+1 bedroom, raised bungalow with attached garage, rec. room, dining room, solid oak cabinetry, 1250 plus sq. ft. This could be your answer! **Please call Roze Fitch, Sales Representative** (C-1065).

Century 21

ALGUIRE & BROWNELL REAL ESTATE LTD. (613)933-5154

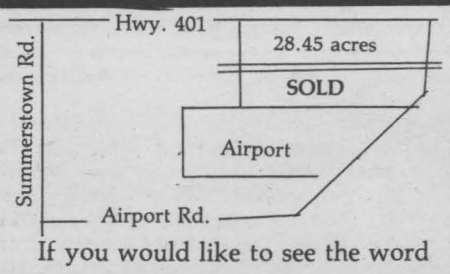

If you would like to see the word SOLD on your property... CALL



Mary Conway
Sales Person
347-3983

R. Vaillancourt REAL ESTATE - IMMEUBLES

REALTOR

405 Main St. South - P.O. Box 69
Alexandria, Ont. K0C 1A0
Office & Residence (613) 525-3419

MORTGAGE BROKERS . COURTIER EN HYPOTHEQUE



Hilltop Setting With Valley View

Green Valley Area. Custom built, one of a kind, 4 bedroom, quite spacious, 2700 sq.ft. Home which offers you a well appointed kitchen with built-in Jenn-Air and other appliances, laundry room, 3 baths, formal dining room with cathedral ceiling and patio doors to outside deck, living room with cathedral ceiling and massive floor to ceiling fieldstone fireplace, family room, office and full basement ready to finish. Double attached garage, shed & paved circular driveway. This setting consists of 2.9 acres of professionally landscaped grounds, rock garden & small hardwood bush. This home is for the executive minded person.

Call for your appointment today.

MacMILLAN & HOWES REAL ESTATE LTD.

933-6524 – 525-3039

CORNWALL

	Broker
D.A. MacMillan	
Joe Gunn	937-4866
Amy Ward	347-2858
Carol Fortier	933-2080
Myrna High	936-1137
Lusia Jasiewicz	527-2044

ALEXANDRIA

Ewen McLeod	525-2479
Howard Broten	525-4597
Hugh McDonald	525-2844
Martin Nadeau	525-3737
Jo-Ann Trottier	525-2010

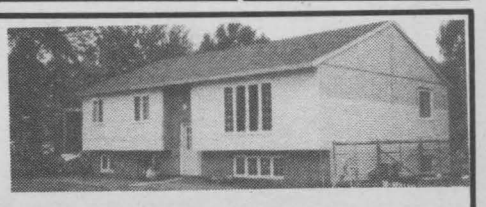

Lancaster Village
Recently built 3 bedroom elevated bungalow. 104'x104' lot.



Headline Road West
3 bedroom split level with ideal in-law apartment on main level, carport. New listing **$89,500 MLS.**



North of City
15 acre hobby farm, 4 bedroom home, attractive setting. **$77,900 MLS.**



North Lancaster
New bungalow, oak kitchen, bright dining area, deck and garage. **$89,500.**



Kings Road
Now under construction. Spacious 3 bedroom with dining room, mainfloor family room, 2 1/2 baths, double garage on 31 acres. **Only $127,500 excl.**



Ingleside
Spacious 3 bedroom home, garage, treed lot. **$129,900 MLS.**

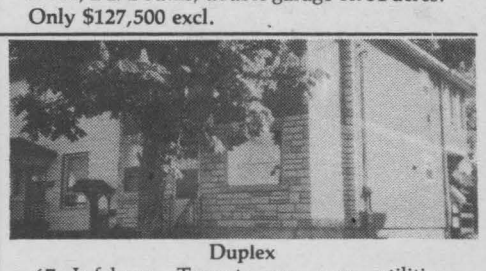

Duplex
67 Lefebvre. Tenants pay own utilities. **$69,900 excl.**

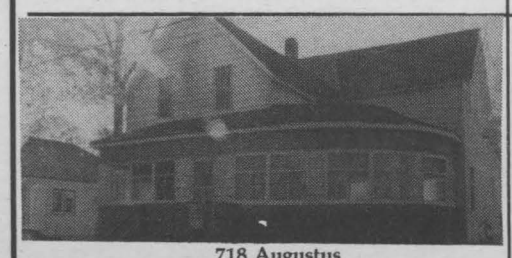

718 Augustus
3 unit building, large lot. **Only $79,900.**



700 Iroquois Drive
3 bedroom brick bungalow, inground pool, treed lot 60'x136'. **Asking $109,000.**

SAUVE REAL ESTATE LTD.

Real Estate Broker 39 Main St. Alexandria

Bus: 525-2940

If it's outside the city, call The Country Specialists

SALESPERSONS

ARKINSTALL, Doug	527-5435
GLAUDE, Germain	525-1536
MEANEY, Larry	347-2746
MOSHER, Margaret	525-2453
SAUER, Ernie	525-2413
SCHWARTZ, Geraldine	346-5721
SCHWARTZ, Herb	346-5721
RICARD, Liette	347-2793
WERELEY, Bill	525-2052

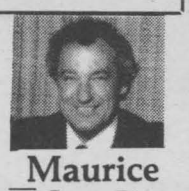

Maurice Sauvé
Real Estate Broker
Res: 931-2953

- **2 Surveyed** bldg. lots, north of Charlottenburgh Park. First one 502'x355'; second lot 300'x450' - **$12,000 each lot.**
- **South Lancaster** - 2 residential lots, each has a drilled well and septic system already installed.
- **Lake St. Francis** - large 4& acres land on shores of lake, nature land for your own pleasure and to build your home. **$125,000.**
- **Cornwall Home** - huge lot, bricked 2 storey home, whirlpool bath, modernized garage. **Only $56,800 on 8th St. East. MLS.**
- **Hobby Farm** - excellent home, fireplace, 3 bathrooms, barn, 12 acres. **$95,000 MLS.**
- **Sports Minded Family** - live adjacent to the municipal swimming pool & tennis courts in St. Andrews. Good bungalow & finished basement. **Only $82,500 MSL.**
- **Martintown Village** - chance of a lifetime, this older 2 storey brick and frame house, 4 bedrooms, 2 bathrooms, large lot, just waiting for a buyer. Has to be sold to settle estate. **$75,900 MLS. Make a reasonable offer.**
- **Overlooking Raisin River** - Must be seen. Freshly decorated 6 year old raised bungalow on private acre, 3 bedrooms, living room, kitchen with new pine cupboards, dining room with deck overlooking river. **$79,900 MLS.**
- **Treed Building Site** - attractive 300x978 foot lot, mostly maples. **$17,400. Chapel Road, MLS.**
- **Profit Enterprise** - Bustling business, store, restaurant and gas bar all in one. Job for whole family. In tourist area.
- **Facing Lake St. Francis** - Good big old home, over one acre. **$69,500 MLS.**

Century 21

Member Broker
Each office independently owned and operated

We don't just list your home. We represent it

We've got the power of the CENTURY 21 system
Call today And put the power to work for you.

Shield Realty Inc.

329 2nd St. W. 933-9876



Good Starter Home
at $57,900
3+2 bedroom double with an income to help your mortgage. This unit is in up to date condition. MLS 1669
For a private viewing call
Nicole Givogue at 938-6223
or **Albert Cadieux** at 932-8279



Put this 1 year old raised bungalow on your Christmas list. Beautiful oak kitchen cabinetry, eat-in kitchen, diningroom, completely finished rec room, 2 bathrooms, fenced lot 60x157. Wrap this one up for the festive season and deck your halls with laughter and fun. Early possession as owners have been transfered out of the province. MLS 1755. $102,000.

Call Sherry McCullough
for a special viewing at
Bus: 933-9876 **Res: 937-0891**



If you need help selling or purchasing a home, call and ask for

Marcel Pilon
Sales Representative
Bus: 933-9876
Res: 932-5614

MLS 1664 - 158 Lefebvre St. 4 two bedroom units. Priced right. Call today.
MLS 1662 - 240 Fifth St. East. Comfortable 2 storey, 3 bedrooms, 4 pc. bath, 1152 sq.ft. plus detached garage. 200 amps. New survey.
MLS 1614 - 226 Belmont St. Excellent 2 storey home, 3 large bedrooms, plus roomy kitchen with new cupboards. Recently newly renovated. **Asking $62,500.**



Albert Cadieux
Sales Representative
Bus: 933-9876
Res: 932-8279



Starter Home
3 bedroom. Maintenance free exterior, nice cupboards. Private driveway. Situated at 907 First St. East. **Asking $42,500.**

Quick Possession
Available. Lovely older home, 4 bedrooms, 2 baths, main floor rec room and laundry. **Reduced in price. Only $99,900.**

ALSO thinking of buying or selling, give this professional a call today.



Margaret Johnston
Sales Representative

Res: 938-5430
Bus: 933-9876



Looking For Your First Home?
I found this one with vinyl siding, paved driveway, private backyard, forced air gas heating and more. Your family will be pleased when you wrap this one up for Christmas. **$53,900 MLS 1728.**



Let's Look At This One
Call Henrietta Duvall
Sales Representative
Bus: 933-9876
Res: 937-3379



764-766 York St.
Excellent 2 bedroom duplex. Owner occupied Many renovations have been done. Over 1,000 sq.ft. Well landscaped, spacious yard. **Only $89,900 Excl. 1611.**

Violet Bergeron
Sales Representative
Res: 938-7934

Business Opportunity
23 unit motel including 14 efficiency units. Be your own boss. Vendor anxious to retire. Financial statements available for serious buyers.





Ralph McCue
& Claudette McCue
Sales Representatives
Bus: 933-9876
Res: 938-7500

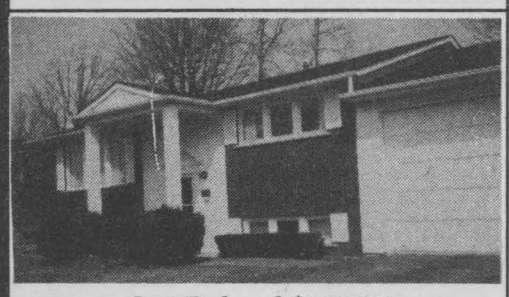

Just Reduced $119,500
600 Champlain Drive
Close to all ammenities. This lovely split level has lots to offer. 4 bedrooms, warm cozy rec room with fireplace & bar. Centra air & electronic air cleaner, burglar alarm & 20x40 inground pool all on a nicely kept lot.

Call Josalyn MacMillan
Sales Representative
Res: 938-2263

Look What Ginette's Featuring This Week
Downtown location, nice starter home, featuring 3 bedrooms, diningroom, central air, garage, nice lot and much more. **Price $64,900.**
Excellent 1 1/2 storey home, centrally located with garage, 2 baths, nice lot, 200 amp. service, and much more. **Price $63,900.**
327-329 Brookdale Ave., large lot, many new renovations. Why pay rent when you can own this duplex with financing. Available. **Priced at $69,900**



Call Ginette Campbell
Sales Representative
Res: 932-1609
Bus: 933-9876

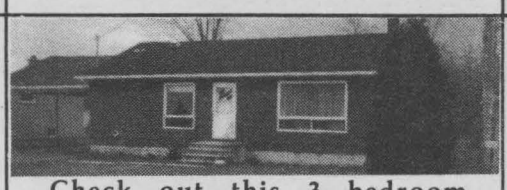

Check out this 3 bedroom bungalow. Spacious eat-in kitchen with plenty of cupboard space. This home sits on a large lot with mature trees in a quiet residential area. **Asking $76,500 MLS.**

If You Like Pines ...
This is the one for you. Beautiful 2 storey, 4 bedroom home just on the fringe. Must be seen. MLS 1752.



For Information and a Private Viewing Call
Jennifer Primeau
Sales Representative
Res: 933-9258
Bus: 933-9876

If you have those shattered city nerves and want to get out of that hustle and bustle, call Dwight! He can offer you a large variety of properties that are a must to see in areas like Long Sault, Ingleside, Lakeview Heights and Rosedale Terrace. Yes, properties that can be purchased and enjoyed before Santa Claus comes. **So give Dwight a call for a private consultation on these beautiful areas.**



Dwight Lafave
Sales Representative
Bus: 933-9876

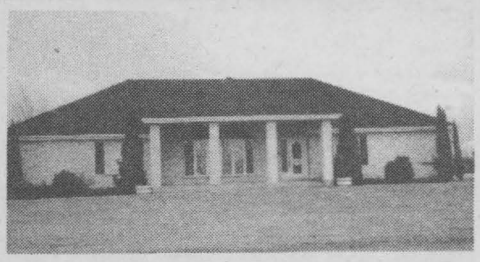

Rosedale Terrace
Executive home, spacious and gracious describe this 2,182 sq.ft. bungalow. Double attached garage, extras too numerous to mention. Owner says make me a reasonable offer. **Asking $199,500 Excl.1478.**

Violet Bergeron
Sales Representative
Res: 938-7934

Thinking of Buying or Selling Call



Sylvia Norman

Serving Alexandria & Area
Bus: 933-9876
Res: 525-2032



Ask for Shirley Godard
Sales Representative
Bus: 933-9876
Res: 938-2626

Buy Your Job, Be Your Own Boss
This in-store investment is the opportunity you're looking for. Fulfill your dreams. Act now. Make an offer today. MLS 1293.

Well established beauty salon with living quarters or Be Your Own Boss. Plus rental income. Make an offer today. MLS 1526.

2 storey home, 4 bedrooms, family room, 2 bathrooms, approx. 1600 sq.ft., FAE heating. Lot 53x101.50. Quick possession. **$69,500 MLS 1764.**

THE LARGEST REAL ESTATE ORGANIZATION IN THE WORLD.
EACH OFFICE IS INDEPENDENTLY OWNED AND OPERATED.
® and (TM) trademarks of Century 21 Real Estate Corporation.

Century 21®

Member Broker
Each office independently owned and operated

We don't just list your home. We represent it

We've got the power of the CENTURY 21 system
Call today And put the power to work for you.

ALGUIRE & BROWNELL REAL ESTATE LTD.

904 Tollgate Rd. W. 933-5154



Street Road
(3868) Country living at its best! Cosy three bedroom bungalow with small barn, located on a beautiful treed lot. Six miles east of Cornwall on Street Rd. This home features a fireplace, attached garage, family room to deck, dishwasher, and small barn for 4 cows. **All for $89,900 MLS**



25-25A-25 1/2-25B Lennox St.
(3843) It will just sit there and make you money! 4-plex. **Asking $84,900.** Excellent state of repair. Gross income $14,556.



R.R. 1 Long Sault
(3828) Beautifully renovated country home. Only 1 mile west of Brookdale and Cornwall Centre Road on Township Road 31. This 1,972 sq. ft. home is situated on 2.5 acres and has many special features that must be seen.

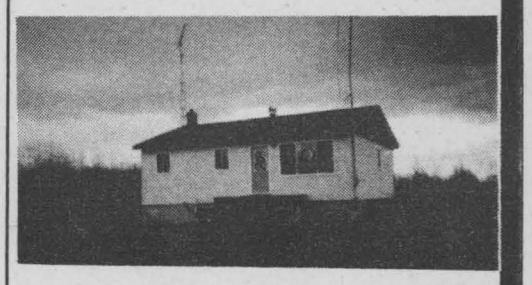

R.R. 1 St. Andrews West
(3866) Just Listed! Nearly new 3 bedroom bungalow, close to city, large lot 120' x 200', combination wood/electric furnace. Excellent for young couple just starting out! **Reasonably priced at $69,900**



Cedarwood Subdivision
Ingleside
(3579) Prestigious area. By Bruce Grant Construction. An elegant 4 bedroom home with family room, fireplace, skylight, whirlpool, custom finished throughout. Immediate possession. **List $149,600 MLS.**



Hamilton Crescent, Cornwall
(3702) New construction! Attractive 3 bedroom raised bungalow with patio doors off dining area to wood deck, colonial doors and trim. European style cabinets, 5 year warranty, completely sodded yard and more. **Price reduced to $95,900 for quick sale. MLS.**



241 Adolphus St., Cornwall
(3857) Excellent starter home, center town location. **Priced for quick sale at $49,900.**



501-308 Second St. E., Cornwall
(3862) New Listing! Panoramic Towers. Two bedroom condominium, fifth floor. Refrigerator & stove, balcony, and parking. **List price $86,500**



Bernie MacDonald
Associate Broker
Bus: 933-5154
Res: 933-7652



117-117A, 117B-119-119A Danis
(3794) Recently renovated, 5 apartment investment property. Yearly income $20,400. **Asking $119,500.**



Jill Hodgins
Associate Broker
Res: 932-6059
Bus: 933-5154



104 Elsie St., Cornwall
(3837) Brick is beautiful! Bungalow, 3+1 bedrooms, new kitchen, updated windows, rec room with woodstove, lot 60'x150', garage, good residential area. **A true buy at $79,900.**

Builder Says Sell
Prices reduced by $3,000 and $4,000 on these new homes
100% Financing for qualified buyers
You won't find a better deal!



For more information, call now and ask for

BILL BOYER
representing
Century 21
Alguire & Brownell Real Estate Ltd.
933-4986



Yvon Beauregard
Associate Broker
Res: 938-8945
Bus: 933-5154



117 Markell Crescent
(3858) Executive home by Markell Construction. New construction uniquely layed out and decorated, on a quiet crescent. **$146,990.**



Jackie Lamothe
Sales Person
Res: 938-6519
Bus: 933-5154

1385 Lochiel. (3835) Almost new Menard built home situated in new prestigious subdivision. Beautiful raised bungalow has 2+1 bedrooms.
820 Guy St. (3852) This 3 bedroom brick bungalow has everything you would like. It's neat, bright, and is in excellent condition. Super lot and location.
RR 3, Ingleside. (3659) Want a peaceful country retreat? Situated on a private 12 acre parcel of land, has 3 bedrooms, 2 baths and a jacuzzi, extra large kitchen and living room, also inground pool with change house and garage to hold 4-6 cars. Only 20 minutes from city. **Priced to sell at $97,500. MLS.**
66 Rene St., Glendale Subd. Lovely raised bungalow featuring 3 large bedrooms, 4 piece bath and shower downstairs. Has large modern kitchen with dining area, finished rec room. Lot 125x131. Above ground pool with change house. **Will sell quickly at $89,900 MLS.**

Marcel Doré
Sales Representative
Bus: 933-5154 Res: 938-8515



Brand Spanking New

(3870) 1,264 sq. ft. bungalow nestledin evergreens on 1 acre site, featuring open concept dining/living room with skylighted cathedral pine ceiling, skylighted bathroom, and more. **Asking $89,900**

Luxury Condominiums
Coming Soon

There is no better time than now to enjoy a style of living that is just right for you. Consider a partial list of features: 1-2-3 bedroom units, individual air conditioning and heat control, secure indoor parking, one and two storey Penthouse units with wood fireplaces and en-suite bath. Safe, fireproof construction. Landscaped to perfection, overlooking the St. Lawrence River. Amenities include: two tennis courts, indoor swimming pool, hot tub, two saunas, well equipped exercise room, games room and more.

Preferred Customer Registry
Complete this form and send it to Tom Magee or Richard Giroux at the address below, or call 938-6475 or 938-8733.

I WOULD LIKE MORE INFORMATION ABOUT AFFORDABLE LUXURY CONDOMINIUMS. NO OBLIGATION

Name: _____
Address: _____
Postal Code: _____
Phone: Res. _____
Bus. _____



CENTURY 21 ALGUIRE & BROWNELL REAL ESTATE LTD.
904 Toll Gate Road
Cornwall, Ontario
K6H 5R6
933-5154



Century 21

ALGUIRE & BROWNELL REAL ESTATE LTD.
(613)933-5154

(3848) **Brick Bungalow in North.** Well maintained, 3 bedrooms, eat-in kitchen, finished rec. room and extra bedroom downstairs. Good high lot, treed. Owner moving out of town. **Must Sell.**

(3816) **Charming** describes this 2 storey, older home in Riverdale. Features living room, dining room and eat-in kitchen. Three bedrooms, 1 1/2 baths , beautiful large lot and large garage and much, much more. **All for $92,500.**

(3849) **Triplex** on Toll Gate Road, west. Two 2 bedroom apartments and one 1 bedroom. Large lot 100' x 200' with 3 car garage. **Asking $98,500. MLS**

(3850) **Building Lot** at 2106 Toll Gate Road, 50' x 200'. **Asking $28,500.** Conditional on severance being completed. MLS

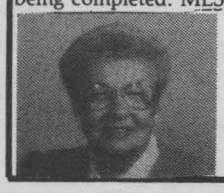

Irene Alguire
Sales Person
Res.: 933-4337
Bus.: 933-5154

A SMALL AMOUNT FOR A LARGE AUDIENCE



Help-U-Sell

613-936-1444 Cornwall Real Estate Ltd.



R.R. 3 Kenyon (near Alexandria)
This ranch-style executive home features almost 3000 sq. ft. of beautiful living area. This includes two apartmemts which provide $8,000 in yearly income. This home is truly well kept, and done so with the pride of the owner. In addition, you get beautiful and unique landscaping on a large country lot. Plus, our owner has two additional lots for sale.

Call the owner at 525-3793 or The Help-U-Sell, Cornwall Real Estate Ltd. Office 936-1444



441 & 443 7th Street East
Don't worry, be happy in this side by side with 3 bedrooms on each side. This property is located on a good lot near both hospitals. Features include: a paved drive, double garage, and high basement.

Call the Help-U-Sell, Cornwall Real Estate Ltd. Office at 936-1444 to arrange a viewing... Also ask us about our many investment properties we have available.

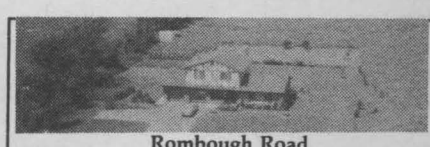

Rombough Road
(Just north of Bonville)
You must see this charming country estate. It's located just 15 mins. from Cornwall. Luxury and quality is offered in this 5 year old tudor style home set on 95 beautiful acres. Some of the many features include: central air, built-in kitchen appliances, main floor fm. rm., central vac. system, large living rm., sun deck, double garage, 3 washrooms, beautiful landscaped yard, utility shed.

Call the owner at 346-5798 to view or the Help-U-Sell, Cornwall Real Estate Ltd. Office 936-1444

CONTRACTOR

BRIARHILL CONSTRUCTION

General Contractors
Renovations and Additions
Painting-Exterior and Interior
General Carpentry
Concrete Repairs
Roof Repairs and Replacement

NO JOB TOO SMALL
932-1244

PARA-LEGAL

ONTARIO
PARA * LEGAL
"Quality Legal Assistance For Less"
Specializing In...
- —Small Claims Court
- —Traffic Violations
- —Landlord Tenant Problems
- —Criminal Pardons
- —Credit & Debt Counselling
- —Name Changes
- —Workers Compensation

For more information call
937-3729 139 Montreal Rd.

ASPHALT SEALER

RENEW & PROTECT ASPHALT SURFACES

From This To This

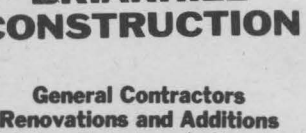

With Liquid Black Top Asphalt Sealer
OCTOBER SPECIAL
Regular 18¢ sq.ft.
NOW 14¢ sq.ft.
(minimum 500 sq.ft.)
Call 931-2117 After 5 pm or 937-1089 (Voice Pager) & Leave Name & Number
—Owned & Operated By—
CASHION PET. LTD.

Home Improvement

Selling Your Home?

(S.O.P.) Selling your house is as important a transaction as buying it. Not knowing how to proceed or what obligations such a transaction entails can be very costly as well as a great waste of time.

The best way to decide on a fair price for your home is to hire a real estate agent who will analyse its market value. Offered at a realistic price, your property will sell a lot faster.

The area your house is situated in is one of the most important aspects your agent will take into account. Is it close to services, playgrounds, schools? The value of neighboring houses will also influence your property's value. A $150,000 home will be easier to sell if it is in a posh neighborhood than if it is surrounded by more inexpensive bungalows.

Architectural aspects also explain price disparity between similar houses. Old style Canadian houses are very trendy and therefore much more expensive than bungalows offering characteristics of this style. Moremodern houses with their broken lines are also very popular with the younger clientele.

The heating system and quality of insulation are two practical facts that prospective buyers inquire about and therefore influence the market value of your house. The most popular residential properties are the bungalow and the cottage having three bedrooms and at least 1400 square feet of habitable surface. Anything less will bring down the market value. The visual and aesthetic aspects play an essential role in evaluating a house. Cleanliness, interior decorating an even the front door will influence a potential buyer's decision. Modern kitchens and bathrooms are also favorable elements in obtaining a good price for your property.

After taking all these details into account, the real estate agent then proceeds to a comparative analysis of similar homes in your sector. He will draw a list of houses having certain characteristics resembling those of your property that were sold recently.

Upon completion of his analysis, your real estate agent will be able to explain the importance placed on certain features of your house. You will then be in a better position to decide how realistic is the suggested value of your home. Obviously, it's impossible to stamp an exact price tag on your house. A potential buyer may be so infatuated by the neibourhood that he will readily accept the price your are asking. Or, on the other hand, you may be in a hurry to sell and therefore will let the price slip down. A proper evaluation prepared by an agent will offer a middle ground price that buyer and seller can negotiate.

A real estate agent can also offer sound advice about renovations; he'll tell you whether or not the costs will be redeemable at the time of sale. For instance, visual and easthetic aspects being so important to the buyer, a well maintained facade and front lawn will create a favorable and lasting first impression. For this reason, real estate agents consider installation of a high quality front door an absolute must. Although the cost is somewhere around $1000, it could considerably increase the market value of a house. Spending a lot on a front door could be more profitable than finishing your basement. A family room costing $8000 will not yield more for a basement accomodating the ex-owner's tastes and needs. In the same line of thought, a swimming pool doesn't constitute a sound investment.

Spending $1000 in renovations in the bathroom will be a lot more profitable than installing a $3000 sauna. A potential buyer is usually delighted to learn that the bathroom has been renovated or modernized. The same is true for the kitchen. Replacing an old countertop, installing new floor covering or simply re-painting is enough to give the kitchen a new look. Adding a bedroom or building a garage are also what buyers will favorably notice.

Make sure the real estate agent you hire to evaluate the market price of your home is very familiar with your sector and that he is competent in this type of analysis.

HEATING - COOLING

D.R. Air Conditioning & Appliance Sales & Service

Efficiency Clean & Check on ELECTRIC FURNACES with this coupon until Dec. 31/88 20% off
D.R. Air Conditioning & Appliance Sales & Service

For all your
- Residential A/C & Heat Pumps
- Car A/C • Dehumidifiers • Appliances

DICK GORDON 932-6967

ALUMINUM & HARDWARE



O. CHARLEBOIS
ALUMINUM PRODUCTS INC.

- Windows
- Aluminum Doors
- Steel Insulated Doors
- Aluminum & Vinyl Sidings
- Awnings & Railings
- Ven Mar Ventilation Systems
- Patio Doors
- Renovations

64 Lefebvre 932-1571

Protection Services



24 HOUR SECURITY
by
Honeywell Amplitrol
RESIDENTIAL & BUSINESS SECURITY SYSTEMS
PROTECTION
AGAINST BURGLARY CORNWALL & REGION
CALL
937-5010
Ottawa Office
1-800-267-9938

MONEY

Howard Smith (Cornwall) Credit Union Limited

Conveniently located to serve you well

LONG SAULT
LONG SAULT SHOPPING PLAZA
534-8381

CORNWALL
321 SECOND ST. W.
932-7350

DECORATING

Women Do It Neater

WALLPAPER & PAINTING
"Designer Looks Without Designer Prices"
FREE CONSULTATIONS
937-0741 932-3921

DO-IT-YOURSELF ELECTRICAL SUPPLIES



MEE MARKERRY Electrical Equipment

FOR
- All Your Electrical Needs
- Competitive Prices
- Technical Assistance

26 Ninth St. W. 938-8816
(across from Olympia Bowl)
Mon.-Fri: 8-5
Sat: 8-noon

RENOVATIONS

GIVOGUE KITCHEN

Kitchen Cabinets & Vanities

For Shop At Home Service Free Estimates

CALL
932-4033 - 933-6169

CREATIVE IDEAS FOR HOLIDAY STOCKING STUFFERS

There is nothing children seem to enjoy more than presents under a tree, except a stocking full of goodies from Santa Claus. The childhood delight of finding candy, cookies and small toys in holiday stockings is a fond memory, not to mention our tears when finding coal.

Why stop giving and receiving creative stocking gifts after childhood? As they say, "there is a little bit of child in everyone," so create innovative and unique stockings for the ones you love this holiday season.

Count Ghislain de Vogue, Director of Moet & Chandon, suggests including either a split of Moet Champagne or its newest product, Petite Liqueur. "Petite is a wonderful stocking stuffer. its small bottle is a delightful package, and being the world's first sparkling liqueur makes it appropriate for such a celebratory occasion. And, at five dollars a bottle, it won't break the bank."

Personal Approach

Stuart Jacobson, author of "The Art of Giving", recommends personalizing the stocking. "One great idea is to give the stocking — with its mate — as a gift. If you know a hunter, give him thermal or electric socks, and remember to include batteries. Fill the socks with compact field glasses, a flask of Hennessy Cognac and a duck or turkey caller."

If you enjoy crafts, create a handmade stocking for that special someone. Embroider the stocking with titles of famous shows and fill it with theatre tickets and tapes of show songs.

Bake cookies or candies for the person with a sweet tooth and include the recipe.

NEWS FROM THE LUNG ASSOCIATION

280 students JK - Gr. 8 at Viscount Alexander school viewed films and videos encouraging them not to start smoking.

Since September 27th 1,200 students of Public and Separate Elementary schools have learned the harmful effects of smoking. Schools visited were St. Joseph's Alexandria, Finch Public, St. Peter's Cornwall, Newington Public and Viscount Alexander.

The Lung Association is booked until April 1989 with their "Lungs are for Life" school program.

During each session students have the opportunity of participating in "hand on" activities, puppets in the lower grades and lung volumn testing in the upper grades. The whole concept of the program is not on smoking but rather to introduce the students to a healthier lifestyle and to take care of their body. There is also take home material for all students.

The Lung Association is in need of help to expand this program into High Schools and the French section of the community.

This program is made possible by your donation to CHRISTMAS SEALS.

WANTED: ANTIQUE LIGHTING FIXTURES & lamps. Also quality antique furniture. For more information, phone 933-2312 or 938-6707.

11/7tfn



X BESNER, Roland



Roland & Monica & their children
Roland is a family man and has always been a dedicated community worker. Isn't this the kind of Alderman you want?

The people you know
Guindon
de gens chez nous
Petroleum & Tires
1300 Pitt St. Cornwall 933-6760
Apple Hill 527-2844

Home hardware
Your Headquarters for
HOOVER®
Central Vacuums
Upright & Canister
Cornwall Pitt & 13th 932-3225
Ingleside Plaza 537-2233

THINK GAS! The natural choice.
Cameron's Fireplace Shop
for gas appliances & fireplaces
See Our New Showroom
331 Pitt St. Cornwall 938-9442
Jason Hannigan

DO IT ALL WITH PROPANE
Superior PROPANE
ROBERT J. BRUNET
Branch Manager
Superior Propane Inc.
R.R. 2, S. Branch Rd.
Cornwall, Ontario
Bus: (613)933-0224

le Village DONUTS
SPECIAL SAT. & SUN.
Buy a baker's dozen & get a dozen villa bits FREE
10 MONTREAL RD.
938-6798

W.G. Brownlee & Son Ltd.
W. Barry Brownlee
FRONT STREET FINCH, ONTARIO K0C 1K0 984-2234
MAPLE STREET INGLESIDE, ONTARIO K0C 1M0 537-8376

BOURK'S IGNITION
The AUTO PARTS PEOPLE SINCE 1937
AC GM Delco
447 Eleventh St. West
Cornwall, Ontario
932-1194

CORNWALL ROYALS

WIN 2 TICKETS TO THE NEXT HOME GAME

Here's How: Go through all the ads on this feature and find the 3 ads that have the name of the featured Royal on them. Only send in the ads with the 3 names to Royals Tickets c/o SSN 8-6th St. E., Cornwall, Ont. K6H 2N4. Winners will be notified by phone the day before the next game. Entries to be into SSN no later than 4 p.m. Wednesday.

PLAYER PROFILE

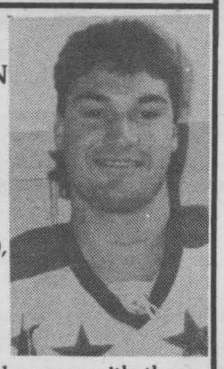

JASON HANNIGAN
Position: Right Wing
Hometown: Stoney Creek
Age: 19
Height: 5'-11"
Weight: 190 lbs.
Nickname: "Moondog"
1987-88 Stats: GP 56, G 40, A 26, PTS 66. PIM 133

Jason, who's in his 3rd season with the Royals, possesses one of the hardest shots in the Ontario Hockey League. Hockey runs in the family. Jason's uncle, Pat, scored the 1st goal in Philadelphia Flyers franchise history. Jason is also an outstanding baseball player and has pitched for Ontario in numerous Canadian championship tournaments.

NEXT HOME GAME
THURS., NOV. 17
7:30 pm
vs. NORTH BAY

Adults: $5.75
Students
Seniors $4.25

café croissant
Homemade Soup Daily
HOURS
MON-FRI. 8 AM - 6 P.M.
SAT. 8 AM - 4 PM
TIME SQUARE — 106 2ND ST. W.

CMS the future truck centre of Cornwall
We challenge the competition to be BETTER
CORNWALL MOTOR SALES
Brookdale & 401 933-0671
Jason Hannigan

Royals Official Hockey Stick
Valid 'til Nov. 12
Reg. 23.99
Louisville TPS Hockey Stick NOW!
$17.50
2 per customer
LE VILLAGE SPORT
161 Montreal Rd. 932-6955

Ultramar
OPEN
BOUCHER GAS BAR
& Diesel
Service & Satisfaction
6AM to 2AM
Sundays 8am to 12:00
1131 Brookdale Ave.
Christiane Prop.

LOOK GREAT FOR LESS
HAIR TIQUE
837 PITT STREET
Corner of Ninth
CORNWALL, ONTARIO

DISCOUNT CARPET SALES
938-0735
421 Fourth St. W.
Cornwall, Ont.
K6J 2S7
ART BUCHANAN

ZENITH
BILL MITCHELL TV
1410 PITT ST.
933-3133

Life-Group-Annuities
Transamerica Life Companies
RRIF - RRSP
John K. Raymond Insurance Agency
205 Amelia (K.C Bldg.)
938-8029
Jason Hannigan

STORMONT KITCHEN CABINET
(25 years experience)
Yvon Lecuyer
938-4995
700 Cumberland

OLCO GAS BAR
FREE Car Wash
1313 Brookdale 937-0581
910 Montreal Rd. 933-8918
Glen Walter, Hwy. 2 931-1430
COUPON
KLS PHOTO
1 HR. PHOTO FINISHING
FREE set of extra prints with each roll
with this coupon
1313 Brookdale Ave. 937-0979

ROBINSON
MOTOR SALES
Quality cars for over 25 yrs.
2100 Vincent Massey Dr.
938-1003

•Furniture• CORNWALL FLEA MARKET & Sewing Centre •Appliances•
HOURS: Mon.-Sat. 10 a.m.—5:30 p.m. Closed Wed.
"We Buy & Sell Surplus Stock" Used or Damaged Goods
402B Montreal Rd. 938-8455

932-1416
CORNWALL ROOF TRUSS LTD.
VELUX ROOF WINDOWS & SKYLIGHTS
Laflamme DOORS & WINDOWS
900 BOUNDARY RD.

Turn Us Around For An Important Message

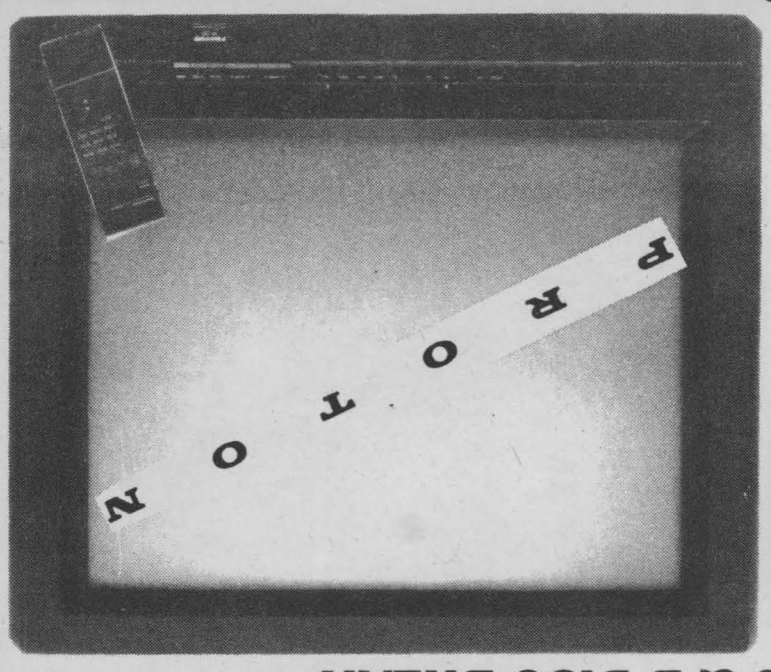

101 Pitt St. Mall 937-DISC

LAYAWAY

Mon. to Fri-10:00 a.m. - 9:00 p.m.
Sat. -10:00 a.m. - 6:00 p.m.

NOW OPEN

PROTON -YES!!
"Clearly The Best"
THE EXPERTS AGREE
#1in Detail - "The Clear Favourite"
#1in Colour - "Outstanding"
#1in Brightness - "No Contest"

J&B MUSIC Break

-NO! SONY
-NO! MITSUBISHI
-NO! RCA
-NO! JVC
-NO! PIONEER

ONLY AVAILABLE AT J & B DISC BREAK
The No. 1 TELEVISION IN CANADA Rated by the Authoritative "VIDEO MAGAZINE"

PROFESSIONAL TAILORING
CUSTOM MADE TAILORING
Men's & Ladies'
226 Pitt St. Mall
938-6105

"in the center of everything"
Cornwall
DOWNTOWN



GIFTS FROM Santa



GOLD RUSH 88

$1,000
MONTHLY DRAW
November 30th

$1,000
WEEKLY DRAWS
December 9, 1988
December 16, 1988

WOMAN'S L CORNER
COIN D'LA FEMME

Perm/Wash/Cut/Set & Manicure or Eyebrow Shaping	$39.95
Ladies' Wash & Set	$6.00
Ladies' Lower Leg Waxing	$11.00
Eyebrow Shaping	$5.00
Manicures	$6.00

SPECIALS EXPIRE NOV. 19/88
1 SECOND ST. E. 938-6369

Roland
THE MOST EXCITING DEVELOPMENT IN PIANO TECHNOLOGY EVER!!



- NEVER NEEDS TUNING! save at least $75.00 a year!
- FULL SIZE YET LIGHT WEIGHT ... take it to the cottage! SAVE - no need for piano movers!
- VERSATILE ... add rhythm, bass, digital recording or even your home computer!
- BEAUTIFUL PIANO TONE expand to include organ, strings, brass or create your own sounds!
- INCLUDES AMPLIFIER & SPEAKERS
- HEADPHONE JACK FOR PRIVATE LISTENING! ... practise without disturbing anyone!

* savings to you!
- TRADITIONAL PIANO FEEL & RESPONSE ... withour hammers, strings or frame = no maintenance costs!
- NOT AFFECTED BY HUMIDITY OR TEMPERATURE ... no additional costs for seasonal changes

YOUR "Piano Plus" is waiting for you TODAY AT:
MELODY MUSIC CENTRE
104 Pitt St. Mall 933-0205

NO
we haven't gone out of our mind

We're celebrating our THIRD ANNIVERSARY
and offering you a 6-cup **Bodum** Presso coffee maker at the incredibly low cost of $14.95

(regular suggested retail is $24.00)
Maximum 2 per customer.
Assorted colours.

And we'll even throw in FOR FREE the Danesco booklet "The Real Taste of Coffee" (value $2.25) packed with coffee information and recipes.



Life's Little Pleasures

The offer is limited to:
Thursday, Friday and Saturday
November 10, 11, and 12, 1988

Many more Anniversary Specials All Week Long

108 Pitt Street
933-8595

"ANTIQUE" Toys & Games
- Canadian Logs
- Board Games
- Wooden Blocks
- Kaleidoscope

From $3.99
(While Supplies Last)

THE SANCTUARY
217 Pitt St. Mall 933-1071



Bocado
Pre-Christmas SALE
20% OFF ALL GIFTS & NOVELTIES
163 PITT ST. MALL 932-3555

ALPIN'S SINCE 1957
CLOSING UPSTAIRS
BEDSPREADS up to 2/3 OFF
up to 90% OFF DRAPES FROM $9.99



Beautiful Exclusive Selection Of Gifts For Christmas Many At Clearout Prices

TABLECLOTHS
Round, oval, oblong
52"x70" to 60"x144"
UP TO 50 OFF

251 Pitt St. 932-7953