FITZGERALD
MOTORS LTD.
Quality Pre-Owned Vehicles
We Buy Cars On The Spot • We Finance, Lease (O.A.C.)
Monday to Friday 9-8 Saturday 9-2 • See Page 28 For Full Listing
125 Cornwall Centre Rd., Cornwall
932-4514



inside today...

Community Digest..start pg.2
Around The Counties.....5
Fred Sagel.....9
City Hall Bulletin.....14 & 15
Cornwall Colts.....19



Roth

The Cruel Serial Killers of The Animal World pg. 8

Leon's
HO, HO, HOLD
THE PAYMENTS
'TIL 1998
Stop In To The Store And Pick-Up Our Christmas Flyer
136 4th Street East, Cornwall 932-2684

SEAWAY NEWS

NOVEMBER 17, 1996 VOLUME 10, ISSUE 47 SERVING CORNWALL AND AREA



"Raisin' Awareness"

Ontario Students Against Impaired Driving (O.S.A.I.D.) held an informative "Raisin' Awareness" workshop for Region 8 participants on November 8th at the Bonville Lions Club. The laws about impaired driving were discussed by Constable Joel Doiron of the OPP and guest speaker Mark Cripps, Editor of the Prescott Journal, talked about the victims of impaired driving crashes. Pictured above is Region 8 representative Mary Jo Wheeler and the student advisory committee.

Photo by Aubrey Johnson.

Second Trimester Registrations Underway at T.R. Leger

The T.R. Leger School is currently registering students for its second trimester day classes slated to begin on Monday, December 2, at both Fourth Street and Windmill Point campuses.

First trimester students will be writing exams at the end of November and will be ready to start three (3) new courses in December. Adults in the community who are available for day courses are invited to take advantage of this opportunity and enroll for one, two or three courses, part time or full time.

Course offerings include business, academic and computer courses from Grade 9 to Grade 12. Computer courses are given in modern, Pentium labs where all the up-to-date software is available. All courses feature an integration of computer skills in the subject area studied. In English courses, students can use word processors to produce essays; in Sociology students can use the Internet to find current, relevant information for reports and presentations. The T.R. Leger School believes that the Public Board's mandate, making technology available to all students, is essential to getting people job ready.

There are still some seats available for new students. There is no tuition fee required to register - only a $50 refundable book deposit is required.

Bill MITCHELL TV & Audio
SONY
8mm Handycam Video 8
• 12/1 zoom
• 2 batteries
• remote control
• colour view finder
• tape
• FREE CASE
$799
REMOTE CAR STARTERS installed $199
STARTING NOV. 25
OPEN MON.-FRI. 9-9
SATURDAY 9-5
1410 Pitt St. N. 933-3133



SEAWAY BARGAIN MART
Buying or Selling.....pg. 25

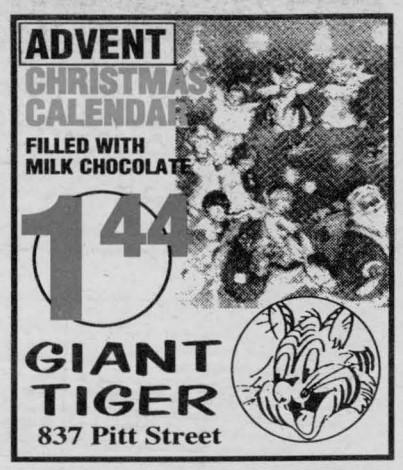

ADVENT CHRISTMAS CALENDAR
FILLED WITH MILK CHOCOLATE
1.44
GIANT TIGER
837 Pitt Street

GRAND OPENING
OF OUR NEW
IMAGE 2000
DEALERSHIP
Friday, November 22nd 6 to 9:30 p.m.



Live Entertainment by WAYNE ROSTAD

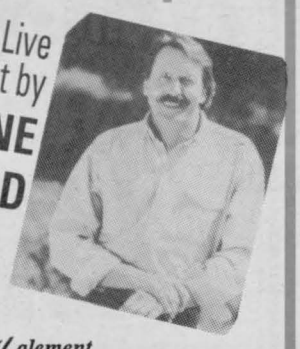

97's NOW ON DISPLAY
We treat you Roy ally Nous vous traitons Roy alement
Roy's
PONTIAC BUICK Cadillac GMC Truck Centre
7 TIME WINNER OF THE PRESIDENT'S TRIPLE CROWN AWARD
525-2300
Hwy. 34 Green Valley 1-800-267-7173
SEE BACK PAGE FOR FULL DETAILS!

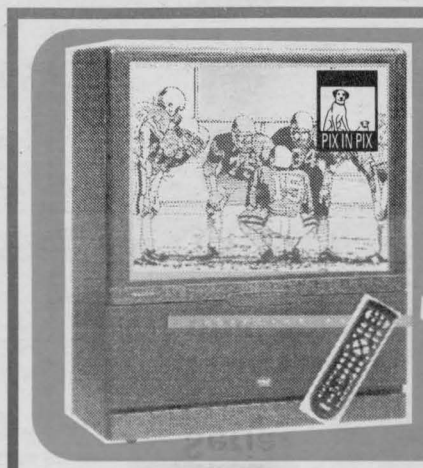

THE GIANT RCA SCREEN
$93.88* month/OAC
COMMERCIAL ADVANCE
Eliminates most commercials during playback.
Eliminates Most Commercials During Playback
• VCR Plus • Universal Remote
• Bilingual Menu Control Master Touch
$17.48* month/OAC
25 MONTHS NO INTEREST O.A.C.
*Taxes paid at time of delivery '97
NORMAND ALONDE
AMEUBLEMENT FURNITURE
1120 PRINCIPALE ST. - ST. ZOTIQUE P.Q.
(514) 267-3250
HOURS
Mon.-Wed. 9-5:30
Thurs.-Fri 9-9
Sat. 9-5
Sun. 11-4



DON'T GET CAUGHT OUT IN THE COLD WITH FROSTY!

LET OUR PROFESSIONALS

TUNE UP

YOUR SNOWBLOWER, SNOWMOBILE, CHAINSAW, etc. ... NOW!!

B&D Small Engines Ltd.
Sales & Service
1440 10th ST. E. 938-7745

CONSTRUCTION SAVINGS

94 JETTA GL, air, air bags, heated seats, p/w, p/l, p/m, mags . $12,995
94 GOLF CL , 4 dr., 5 spd. $9,995
93 CORRADO VR6, super sports car, 2 dr., leather, warr. $19,495
93 PASSAT TURBO diesel, sunroof, cruise $13,995
92 MAZDA PRECIDIA, 2 dr., sporty $8,995
92 HONDA CIVIC S/I, sunroof, sporty $8,495
92 GOLF, 2 dr., auto., S/R, clean $8,495
92 GOLF, Special Edition, sunroof, mags $8,495
91 CORRADO G60, loaded, super charged $13,650
90 DODGE CARAVAN, 4 cyl., auto special price
90 NISSAN ACCESS, mini van, 5 spd., clean $6,495
84 JEEP CJ-7, 4x4 $2,250

Come In And See Our Great Selection of Cars

Jack MacDonell Motor Sales
632 Pitt St.
Cornwall
933-3483

COMMUNITY DIGEST

*NEW LIFE COVENANT CHURCH, 150 Boundary Rd. is sponsoring the Women in Action, a special ministry time of prayer to women for physical, emotional and spiritual healings every Thursday at 1 p.m. Everyone welcome, nursery provided.

*NICOTINE ANONYMOUS Self-help Support Group for people who have quit smoking or have the desire to quit smoking meet every Tuesday at 7 p.m. at Gladstone Public School, 825 McConnell. Welcome to all!

*"OVER THE RAINBOW", Cornwall Chapter of the Depressive, Manic Depressive Support Group will hold its' monthly meeting on Tues., Nov. 19th at 7:00 pm at the Starbright Centre, 533 Pitt St. New members welcome. Info, 933-5845 or 938-9681.

*GLENGARRY WALKING CLUB If you're looking for a partner or would just like to walk with a group, there are regular walks every Wednesday night at 7 p.m. starting at the Alexandria Island Park.

FREE FREE FREE FREE

BELMONTE UPHOLSTERY



Restore and revitalize your favourite furniture and have fun selecting the newest fabric designs.
We'll breathe new life into your worn chairs, sofas and loveseats.

"PRE CHRISTMAS SPECIAL"
Have Your Sofa Recovered &
We Will Do The Chair For
FREE

√ Workmanship Guaranteed
√ Free Estimates
√ Free Pick Up & Delivery
√ 30 Years Experience

984-2259 or
1-800-267-9130

FREE FREE FREE FREE

In & About CORNWALL

Fly Creek Gets Grant

The Fly Creek Project has recently been awarded a provincial grant of $600,000 in order to complete the five year project. Currently the project is working on 11th Street near Brookdale and the final phase next year will see the completion of the section across Brookdale Avenue to beside the Brookdale Mall. The project has put an end to constant flooding in the past to homes and businesses along the Fly Creek.

Dial-A-Bus

Residents of Cornwall will be able to phone for bus service starting March 1, 1997. The service will cover evenings and Saturdays and will save Cornwall Transit approximately $187,540 per year by running only those buses phoned for. Residents will dial to inquire about the bus coming to the nearest stop to their house at a certain time.

Santa Arrives

The construction on the southern portion of Pitt Street could pose a problem this weekend as Santa arrives at the Cornwall Square. Management at the Square says that this is one of their busiest days with a big sale beginning and parents bringing their children to see Santa arrive. Therefore they were hoping that the entrance off Pitt Street would be open for the weekend traffic, otherwise they are requesting traffic cops to direct traffic off Sydney Street. Santa also arrives at Brookdale Mall this Saturday at 2:00 pm with his elves and lots of cheer. The free Ident-A-Kid program, sponsored by the R.C.A.F. Wing will be in Brookdale Mall finger printing children from 10 am - 4 pm. Parents are encouraged to bring their children to this free finger printing service.

Seminar Offered

The Cornwall Business Self Help Centre, a facility jointly sponsored by the City of Cornwall's Economic Development Department and the Ontario Ministry of Economic Development, Trade and Tourism, along with the Centre for Business and Industry Services is presenting a seminar for prospective entrepreneurs called "Marketing and Advertising". The seminar is scheduled for Thursday, November 21st from 7 pm at St. Lawrence College. Registration takes place form 6:30 pm 'til 7:00 pm with a fee of $20.00 being charged to offset the costs of the facility, literature and refreshments. To pre-register call the Centre for Business and Industry Services at 933-4693, ext. 2256 or the Self Help Office at 933-0074.

Doctor Hunters

Fresh from its participation in a medical recruitment tour across eastern and southwestern Ontario, the city's Doctor Hunters have now been invited to Sudbury. They will attempt to woo an elite group of senior residents who are deciding where to set up a medical practice. The Cornwall community has experienced considerable success from its involvement with such tours. Over the past three years, a number of medical professionals have established practices in the areas as a results of the team's recruiting efforts. Cornwall representatives in Sudbury include Dr. Raymond Legault and Mrs. Nancy Loiselle from the RHSJ Health Centre and Mr. Mike Metcalfe from St. Lawrence College, who coordinates the tour on behalf of the City of Cornwall.

Silver Jubilee for Santa Claus Parade

The 25th Annual Santa Claus Parade, sponsored by the Cornwall Chamber of Commerce, is scheduled for Sunday, November 17th, starting at 1 pm from the parking lot of the Civic Complex and ending at the Royal Canadian Legion Hall. The theme of the parade is "The Joys of Christmas On Our 25th Anniversary" and the parade is expected to be the biggest ever. Entry forms are available at the Chamber office. The parade will proceed east along Montreal Road to Marlborough, north on Marlborough to Second Street, west on Second Street to the Royal Canadian Legion.

COMMUNITY DIGEST

CHEVROLET Marcel Belanger's CORNWALL MOTOR SALES GEO



ANDRE MARCIL - Sales and Leasing Consultant
Brookdale Ave & Hwy. 401 (613) 933-3000

*HOPE IN LOVE/REFLET-LUMIERE, a non-profit organization in support of couples in a significant relationship, will hold weekly meetings on Wednesday evenings, 8:00 pm at Holy Cross School, 124 Anthony St. Info, 932-6014 or 937-0829.

"Bill died last August."

"After 45 years of marriage, I'd never felt so alone. The last thing I needed to think about was the estate and his affairs. It was too much for me to handle on my own.

Our lawyer helped to make this difficult time more bearable by taking care of the paperwork. And I focused on putting my life back together."



For life's trials. Ontario Lawyers

ONTARIO
Canadian Bar Association Ontario

The County & District Law Presidents' Association

BRING ON THE COLD



BRIDGESTONE BLIZZAK will do the rest!!



AVAILABLE AT:

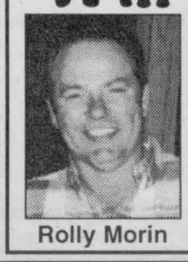

Rolly Morin

MORIN TIRE & ALIGNMENT
1403 Rosemount Ave.
932-3840

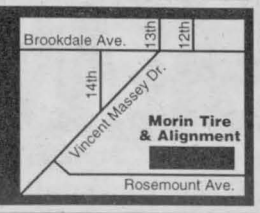

Cornwall's First Internet Café

Chris Savard, Alderman, opened Cornwall's first Internet Café. "The Internet has become important for business and personal use. An initiative such as this provides a unique opportunity for individuals to sample the Information Highway," said Alderman Savard.

Said Gary Cornwall, owner of Upper Canada Ice Cream, "Patrons can now catch up on the latest Internet happenings and check their e-mail while enjoying gourmet coffee and sweets."

The Internet Café at 118 Pitt Street, will add to the growing business in the center of Cornwall and is the result of the joint efforts of Glen-Net Communications, Accesoware Services and Upper Canada Ice Cream.

To start, users at the Café will rent time on the high speed computer and Internet connection in half and full hour blocks. The computer uses Netscape, Chat, E-Mail and other popular programs to let Cornwall residents get full Internet access.

Said Eric Covington, President of Glen-Net Communications, "Additional programs and features will be added as we get a better understanding of the desires of the casual Internet user." During certain hours, café staff will be available to help first time users get started, but the system is always on-line during store hours.

For further information, please call Upper Canada Ice Cream at 936-9011.



Pictured above are (l. to r.): Stefan Kolbinger, Accesoware; Gary Cornwall, Upper Canada Ice Cream; Chris Savard, Alderman; and Eric Covington, Glen-Net Communications.

(photo - Aubrey Johnson)

COMMUNITY DIGEST

*THE PUBLIC ADVISORY COMMITTEE St. Lawrence (Cornwall) Remedial Action Plan will meet on Tuesday, Nov. 19th at 7:30 pm at the O.S.S.T.F. office (above bus station), Tollgate Rd. Info: 933-7035.

The Cornwall General Hospital presents a workshop on

MANAGING MENOPAUSE

Tuesday, Nov. 26

6:30 - 9:30 pm

$15.00/ person

to register call 932-3300, ext. 4565

COMMUNITY DIGEST

*THE CORNWALL QUILTER'S GUILD will meet on Nov. 18th at 7:00 pm. at the King George Park Club House on the corner of York & 7th St. Info, 932-4315.

MRS.B's CRAFTS & GIFTS

The Craft Store that has that special gift your looking for...



New Selection of Crafts Arriving Daily

HOURS:
Mon.-Fri. 9:30-9:00
Sat.9:30-5:30 Sun.11:00-4:00

Christmas Displays

- Full line of finished crafts & giftware
- Most crafts made right in the store
- Store fully stocked with plenty of selection

. Plenty of NEW stock arriving daily.

layaway now for Christmas

EASTCOURT MALL
1380 2nd St. E., Cornwall
937-1723

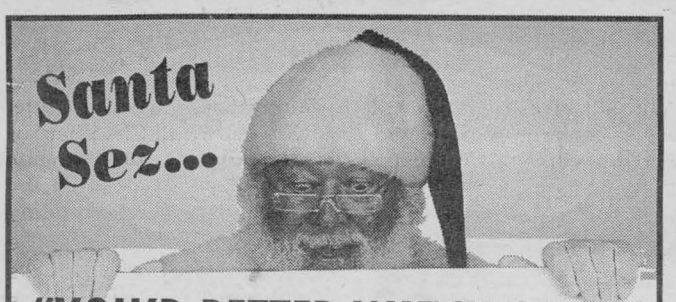

"YOU'D BETTER WATCH OUT!!"

or you could miss our biggest sale of the season.

IT'S OUR PRE-CHRISTMAS

ACCESSORY SALE

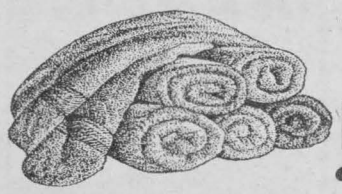

NOV. 24 to DEC. 24

- *FIELD CREST TOWELS*
- *SHOWER CURTAINS*
- *WALL PLAQUES*
- *CERAMIC FIGURINES*
- *COUNTER TOP ACC*
- *TUMBLE T/B HOLDER*
- *SOAP DISH*

All 20% off

LALANDE PLUMBING PLOMBERIE

Mon.-Fri., 8-5:30; Sat., 9-4

36 Marlborough St., N. 933-1812

HERE'S AN OFFER YOU CAN'T REFUSE!

BUT IT IS ONLY GOOD 'TIL THE END OF NOVEMBER

4 LEFT



Pontiac SUNFIRE

6 LEFT



Pontiac GRAND AM

1 LEFT



Pontiac GRAND PRIX

2 LEFT



Pontiac TRANS SPORT

GET 4.9%* FINANCING UP TO 48 mo.

on all NEW 1996's left in stock

1 LEFT



Pontiac BONNEVILLE

1 LEFT



Buick SKYLARK

2 LEFT



Buick REGAL

2 LEFT



Buick PARK AVENUE

3 LEFT



GMC JIMMY

4 LEFT



GMC PICK UPS

1 LEFT



GMC YUKON

1 LEFT



GMC SUBURBAN

HURRY!! WHEN THEY'RE GONE ... THEY'RE GONE

Winner 1994 1993 1992 President's Triple Crown

CHAMBER OF COMMERCE 1995 BUSINESS OF THE YEAR

Brookshell PONTIAC BUICK GMC

CAN YOU AFFORD NOT TO SHOP AT BROOKSHELL??

*maximum $20,000

Corner of 13th & Brookdale Ave. 932-1724

S.L.H.S. Student In The Spotlight

Pierre Tranchemontagne

by Pamela Durham

"Good morning Saints, here are your announcements for today."

Although some of you may not realize it, grade twelve student, Tranchemontagne touches base with most of the students here at SLHS by cheerfully presenting the daily announcements. His school participation continues throughout the week attending Student Council, SLAA, and Ski Club meetings. Pierre enjoys participating in school events such as evening basketball pep rallies and Saintsational.

When not running from meeting to meeting, Pierre shows symptoms of "gym rat' syndrome. Always a team player, he displays sportsmanship on and off the court. Pierre has faithfully played volleyball, basketball, and had been a member of the track and field club for his entire three year enrollment at SLHS. Outside of school, he plays for the midget "A" Aces, summer hockey and plays in many volleyball tournaments when he is not busy working at Shoppers Drug Mart.



When asked what he does in his spare time, Pierre's response was, "What spare time!" After school work, sports, extra-curricular activities, and a part time job, not much free time is left in the day. But when the chance arises, Pierre enjoys the outdoors, skiing, playing pool, and hanging out with friends. Friends are very important to this young man, and he confides in them about everything.

Pierre's future plans include travelling, "he wants to see the world", and wishes to have an outdoor career in Jasper, Alberta.

Good luck, Pierre.

COMMUNITY DIGEST

***CORNWALL AERO MODELLERS'** monthly meeting will take place on Monday, Nov. 18th at 7:30 p.m. at the RCAFA Bldg., Water St. W. Anyone interested in building and flying radio controlled model aircraft is welcome to attend.

Let's Talk Automobile



by Jacques Yves Parisien

Buying A Car From Dealers vs Brokers

Buying a new car is still the second most expensive purchase of your life. Most car dealerships in Ontario are open 12 hours per day, from Monday to Friday; and Saturday from 8 am to 4 pm. In Quebec, dealerships have the same weekday hours; except for Friday night, closing at 6 pm, and Saturday closing. Even though I believe there is plenty of time to buy a car during the week, some people prefer to do their shopping on the weekend.

A new service is being offered by a new profession calling themselves "New Car Brokers". These brokers will find a new car of the company of your choice. They do all the "leg work" for you, trying to get the car at a better price than the dealer. In Ontario, these brokers must have a license to operate their business. This is not so in Quebec. If you buy a new car from a broker in Quebec, they are not bonded. There are no specific regulations governing the industry. There are also some unscrupulous brokers out there. If you buy from a broker, make sure you have a contract, and read it carefully. In Quebec, every contract is different with a broker, and after you have signed it, no matter what, the car is yours. I am not sure about the laws in Ontario. Here is the danger in buying a car from a broker: since they are not dealers, they are not bound to warranty the vehicle against defects. The car is covered by the usual manufacturer's warranty, and a dealer should be able to honour that warranty. Since the dealer you would go to has no relationship with you as a buying customer, you cannot expect them to "take sides" in a dispute with the manufacturer. Take my advice. Buying a car is a major investment, so do not take any chances. Buy it from a local dealership. Happy Motoring.

P.S. Forbidden fruit is responsible for many a bad jam.

You've waited all year for this.
Your patience will be well rewarded.

Pontiac Dealers' '96 Clearout



'96 PONTIAC GRAND AM SEDAN
PONTIAC PERFORMANCE • 150 HP 2.4L SFI engine • power door locks • rear door child safety locks • air conditioning • AM/FM stereo cassette • PASSLock® theft deterrent system • dual air bags • automatic transmission • rear spoiler • standard 4-wheel ABS • 3 year/60,000 km GM TOTAL™ Warranty • 24-Hour Roadside Assistance

$259† SMARTLEASE per month/ 36 months plus a down payment of $2,940 or equivalent trade, security deposit $300 and freight $595 are required.

$18,488* excludes freight $595

'96 GMC SIERRA REGULAR CAB
VORTEC POWER • 200 HP Vortec 4300 SFI V6 engine • 5-speed manual transmission • standard 4-wheel ABS • driver's side air bag • side-guard door beams • chrome plated wheels • power steering • galvanized steel 8 ft. cargo box • 3 year/60,000 km GM TOTAL™ Warranty • 24-Hour Roadside Assistance

$199† SMARTLEASE per month/ 36 months plus a down payment of $2,300 or equivalent trade, security deposit $300 and freight $870 are required.

$16,295* excludes freight $870

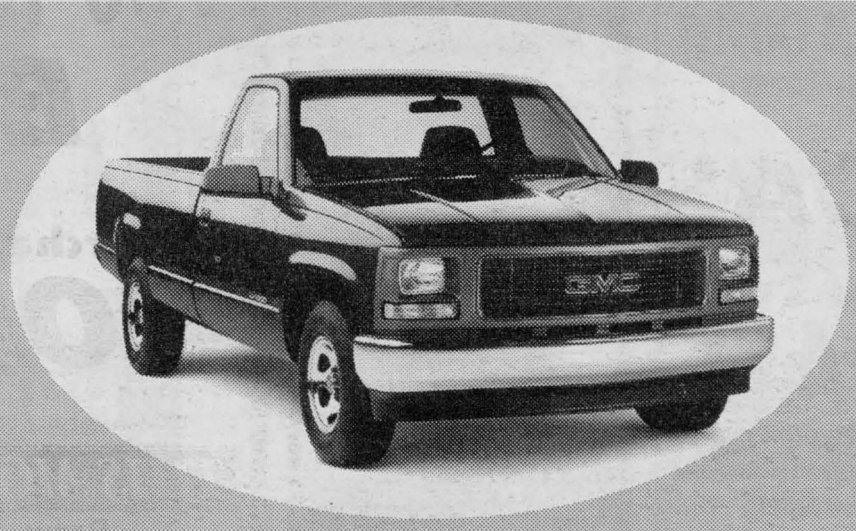



'96 GMC JIMMY
365 DAYS A YEAR • premium ride suspension • 190 HP Vortec 4300 SFI V6 engine • power windows/locks/mirrors • power tailgate release • tilt-wheel™ steering • manual lumbar support • 3 year/60,000 km GM TOTAL™ Warranty • 24-Hour Roadside Assistance • aluminum wheels • roof luggage carrier • air conditioning • tinted glass • cruise control • high back reclining bucket seats

$369† SMARTLEASE per month/ 36 months plus a down payment of $2,760 or equivalent trade, security deposit $425 and freight $670 are required.

VALUE PRICED FOR A LIMITED TIME ONLY FROM YOUR PONTIAC PERFORMANCE TEAM.

Don't forget to use your GM card earnings toward the purchase or lease down payment of your next new GM vehicle.**
What's your card done for you lately?

GRADUATE PROGRAM $750 OFF THE PURCHASE OR LEASE OF A NEW GM VEHICLE

LOCATIONPLUS 1-800-327-6278

PONTIAC BUICK GMC GM

You should know this: †Based on a 36 month lease for 1996 Grand Am Sedan 1SA/1996 GMC Regular Cab 1SH/1996 GMC Jimmy 1SD equipped as described. A minimum down payment of $2,940/$2,300/$2,760 and $300/$300/$425 security deposit are required. Annual kilometre limit: 20,000 km. $0.08 per excess kilometre. *†Freight $595/$870/$670, licence, insurance and taxes are not included. Offer applies to 1996 new or demonstratormodels. Dealer trade may be necessary. Dealer may sell/lease for less. Offer applies to qualified retail customers only. Limited time offer while quantities last. Offer may not be combined or used with other offers. OAC. See Dealer for details.**TD and GM are licensed users of Marks.

Michel Menard, D.D.
DENTURIST
Immediate Appointments
Dental Repair
Complete, Partial & Soft Plates
at
"Smiling Prices"



50 Ste. Catherine
St. Polycarpe, P.Q.
1-514-265-3332

Transit Communications Ltd.



DICK AUBRY

Transit Communications Ltd. is a Cornwall Company involved in bus advertising and also publishes the Cornwall and Region Visitor Map.

For More Information Call:
DICK AUBRY
933-3561

AROUND THE COUNTIES

Cooper Marsh Workshop

Cooper Marsh will be the site of a workshop on feeding birds in the winter. The workshop begins at 2:00 pm. For more information call 347-1332.

Maxville Library

The Maxville Library has a new home in St. Bernard Separate School. A portable classroom has been donated, rent free, to set up as the library. The library will not be charged for heat or hydro. The hours are 2:00 - 5:00 pm and 6:00 - 8:00 pm on Tuesdays; 5:30 - 8:30 pm on Thursdays; and 10:00 am - noon on Saturdays.

Sports Store Closing

Sports Unlimited in Winchester is closing its doors after 25 years in business. Dennis and Ron Casselman, owners, announced the closure recently saying the business has lost money ever since the Conservative government implemented the GST in 1991. The owners also feel that the larger sports stores have also hurt their business, since people want to go where the savings are. The store will be open for the next two weeks.

WDMH Doctors Taking Patients

Despite the action by other doctors to refuse new patients, doctors at the Winchester District Memorial Hospital are continuing to take new patients. There are 26 physicians at the hospital and four specialists including two surgeons, one internal medicine and one obstetrician. Doctors in Morrisburg and Ingleside feel that if they turn patients away they will ultimately meet them and treat them in the emergency rooms. The Winchester-Kemptville Medical Society, consisting of 35 physicians, voted 68 percent in favour of the agreement proposed by the government.

Charity Helped by Environmentalists

"Ye Olde Bargain Shoppe" in Chesterville is being helped by the Environment Club from Maple Ridge Senior Public School. The club has organized a special project and is looking for used mitts, gloves, hats and scarves to donate to the second hand clothing store, which gives its profits to local charities. The students will be awarded points for their house league, for items donated. The club will be taking donations for the next two weeks.

Trees Offered to Residents

The South Nation River Conservation Authority (SNRCA), Raising Region Conservation Authority (RRCA) and the Ontario Forestry Association (OFA) are working together to offer trees to landowners in the coming spring. The trees will be offered on a first come, first served basis and assistance planting the trees will also be available. Advice on windbreaks, streambanks planting or reforestation will also be available. For more information call Martin Czarski at (613) 989-2948.

Chastity Workshop

Approximately 200 teenagers attended the annual Dating and Relating Conference held recently. The teens learned about the needs of men and women and the various forms of love.

Rail Line Gets New Owners

The 25 mile rail line between L'Original to Hawkesbury and Glen Robertson has a new owner called Ontario L'Original Railway. The short haul freight rail line has one train a day running north in the morning and back to the Glen at night, picking up loads from companies in L'Original and Hawkesbury. Ivaco Steel in L'Original is the biggest customer, receiving 7,000 cars of raw material and shipping out 2,000 finished steel products per year.

Examination Office Closed

Alexandria Town Council is planning to fight the proposed closing of the driver's examination office. The office operated out of the curling club every Wednesday and was closed on Oct. 23. Anyone needing a drivers exam now has to travel to Hawkesbury to be tested.

GDHS Students Wins Chess Match

James Tang, a Glengarry District High School OAC student, is the second best secondary school chess player in Eastern Ontario and Western Quebec. Tang competed at the Ottawa Citizen tournament in Ottawa, which saw 100 students competing. Tang lost only one match through the whole tournament

COMMUNITY DIGEST

*COMMUNITY CANCER SUPPORT GROUP meets every third Thursday at 7:30 pm at 205 Second St. East (K of C Bldg.). Info, 932-5346. Next meeting: Nov. 21st.

*CORNWALL WHEELS TO MEALS Day Away for seniors providing door-to-door transportation, nourishing meals, crafts and activities. Every 1st and 3rd Wed. of each month. Info: 930-9292

How much you spend is
YOUR DECISION

McArthur Bros. & MacNeil Ltd.
FUNERAL HOME

Specialists in BASIC and TRADITIONAL Funerals
932-6360
428 Second Street East., Cornwall, Ontario

NOTICE TO ALL ABORIGINAL/ FIRST NATION MEMBERS

To all Aborginial/First Nation Members, who are living in the City of Cornwall, Mohawk Council of Akwesasne has a program which offers assistance to you, in the areas of health, dental and a medical clinic. This service is called The Outreach Program.

If You want to become familiar with the Health Services of Mohawk Council of Akwesasne, please feel free to contact Joan Lazore at 575-2570

BUY & FLY "FREE"



Plus
$1500. CASH REBATE ON ALL REMAINING 1996 MODELS


1 only ASPIRE


1 only THUNDERBIRD


2 only MUSTANG


2 only TAURUS


1 only AEROSPORT


2 only F150 PICKUP


3 only WINDSTAR


2 only RANGERS

• NEW WHEELS & GREAT VACATION GETAWAY
• ALL PRICES ARE MARKED DOWN
• LOW INTEREST RATE
• BUY OR LEASE
• FLEXIBLE TERM & PAYMENT
• WE PAY CASH FOR YOUR VEHICLE



MILLER HUGHES Since Ford 1956
• WE NEED USED VEHICLES

711 Pitt Street 932-2584

At Champion Brewers
YOU HAVE A CHOICE!!
BREW On Premises
or
purchase your desired
HOME KIT

That's right. Now you can brew your batch in our clean modern facility of buy a home kit and do it at home.

THIS MONTHS SPECIAL
Brew on Premises only
CHABLIS or BERGAMAIS
(Beaujolais)
$15.00 off regular batch price
offer expires Dec. 1/96

Expert Staff On Hand To Help and Guide You

CHAMPION BREWERS
3330 Second Street East, Cornwall
937-0347
...brewed the way you want it!

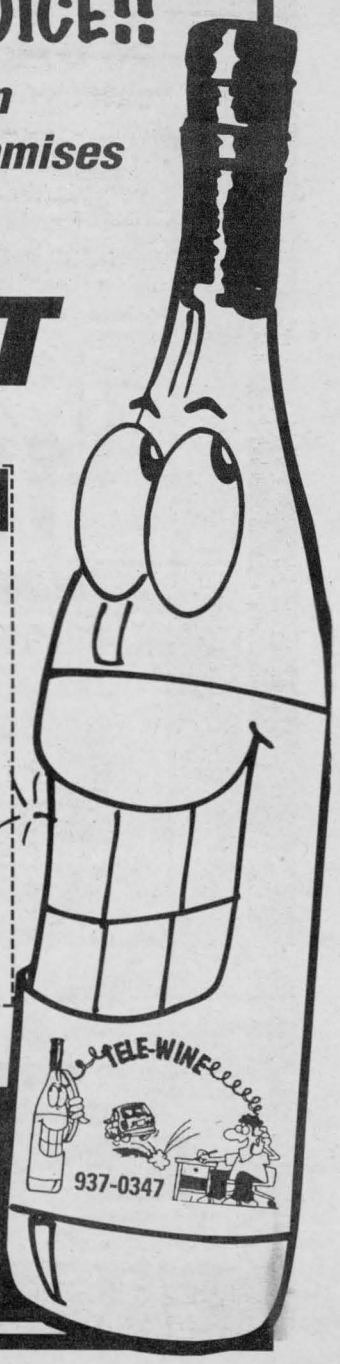

CRIME STOPPERS

STORMONT

This week Crime Stoppers is highlighting illegal weapons. If you have information on persons in possession of illegal weapons such as sawed-off rifles and shotguns, unregistered handgun and assault style weapons, call Crime Stoppers and help get these guns off our streets. Some of these weapons are being used in violent crimes such as robberies and drive by shootings.

Remember: we do not have call display, we do not record conversations, you are always anonymous.

If you have any information on this or any other crime, you may be eligible for a cash reward of up to 1,000 dollars. Remember, we don't want your name, but please give us your information. Call Crime Stoppers at 937-8477 and for long distance calls 1-800-265-8477.

COMMUNITY DIGEST

***CORNWALL MEALS ON WHEELS** needs volunteers to fill vacancies in its delivery system. If you have two free hours a month between 11 a.m. and 1 p.m., please come and help us. Call 932-4810

Fly Creek Funding Approved



It was announced on November 12th that funding had been granted for the completion of the final stage of the Fly Creek project. Pictured above (l. to r.) are: Jim Bancroft, Reeve, Cornwall Township; Alton Blair, Chairman R.R.C.A.; The Honourable Noble Villeneuve, Minister of Agriculture and Rural Affairs; and Claude Poirier, Alderman.

Photo by Aubrey Johnson.

COMMUNITY DIGEST

***CORNWALL OVEREATERS ANONYMOUS** Living Abstinent, meet every Wednesday and Sunday nights at 7:30 p.m. at the Cornwall General Hospital, in the former Board Room

***THE FRIENDLY NEIGHBOUR CLUB** of Williamstown have their Open Euchre on Thursday, Nov. 21st at 1:30 pm at St. Mary's Centre. All welcome.

***JOIE DE VIVRE** a support group for separated & divorced, hold weekly meetings each Friday at 7:30 p.m. English meetings at Holy Cross Parish Hall, Leonia St. French meetings at Centre J'apprend, 305 Baldwin.

***JOLLY 50's** Open Euchre on Tuesday, Nov. 19th at 1:30 pm at Smithfield Hall, Lancaster. All welcome.

***PRO-GUN and CRIME CONTROL** Information Meeting will be held on Wednesday, Nov. 20th at 8:00 pm at the Finch Community Centre Hall, Finch. Guest speaker: Jack Ramsay, MP. Presented by Reform Party, Stormont Dundas Riding. All welcome. Info: 931-2104.

DON'T GET STUCK WITH ANY OTHER WINTER TIRE.

GUARANTEED until the year 2000
FREE TOW GUARANTEE
30 day satisfaction GUARANTEE

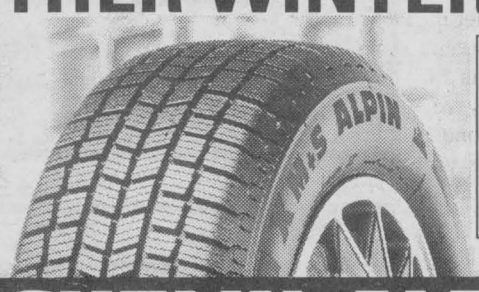

MICHELIN ALPIN from $66.60 P145/80R13

MICHELIN ALPIN

Includes Free of Charge: Installations, Balance, Valve, Road Hazard & Free Rotation ea. 10,000 km.

OIL, LUBE & FILTER SPECIAL - Plus - FREE BRAKE INSPECTION
Maximum protection against viscosity and thermal breakdown
Most Cars by Appointment $12.95 up to 5 liters of Castrol GTX

BRAKE SPECIAL
Resurface drums or rotors, replace shoes or pads, repack bearings (where applicable), refill fluid, adjust brakes, road test. Free brake inspection.
DISCS PER AXLE FROM $74.88* semi metallic pads extra
DRUMS PER AXLE FROM $54.88* *most cars

CORNWALL TIRE SERVICE
CORNWALL'S #1 AUTO REPAIR AND #1 OIL LUBE CHANGE SHOP
HOURS: Monday thru Friday 8 a.m. till 5 p.m.
Saturday 8 a.m. till noon
428-11th St. W., Cornwall 933-0363 933-1515
MICHELIN Because so much is riding on your tires.

1st Anniversary SALE

COMPU-SILV AMD 75
- AMD 75 Mhz 5K86 Processor
- Intel Triton III 430 VX Motherboard
- 256K Pipeline Burst Cache
- 8MB RAM, exp. to 128MB
- 1.44MB Disk Drive
- 1.08GB Hard Drive
- 1MB exp. to 2MB PCI Video Card
- 16 Bit Sound Card
- 4 Speed CD-ROM Drrive
- 14" SVGA .28dp Monitor
- Enhanced 104 Win95 Keyboard
- MS Compatible Mouse and Pad
- MS Dos/MS Windows 3.1
- Mini Tower Case
- 5 Year Labour Warranty
- 2 Year Parts Warranty

$1299.00

COMPU-SILV PENTIUM 120
- Intel 120 Mhz Pentium Processor
- Intel Triton III 430 VX Motherboard
- 256K Pipeline Burst Cache
- 8MB RAM, exp. to 128 MB
- 1.44MB Disk Drive
- 1.08GB Hard Drive
- 4 Speed CD-ROM
- 1MB exp. to 2MB PCI Video Card
- Stereo Amplified Speakers
- 16 Bit Sound Card
- 14" SVGA .28dp Monitor
- Enhanced 104 Win95 Keyboard
- MS Compatible Mouse & Pad
- MS Windows 95
- MS Windows 95 Deluxe CD Pack includes Groilier 96 Encylopedia, US Atlas/World Atlas, Chessmaster 4000, Animals Version 2 & Typing Tutor.
- Mini Tower Case
- 5 Year Labour Warranty
- 2 Year Parts Warranty

$1499.00

COMPU-SILV PENTIUM 133
- Intel 133 Mhz Pentium Processor
- Intel Triton III 430 VX Motherboard
- 256K Pipeline Burst Cache
- 16MB RAM, exp. to 128 MB
- 1.44MB Disk Drive
- 2.0GB Hard Drive
- 10 Speed CD-ROM
- 1MB exp. to 2MB PCI Video Card
- Creative Labs Sound Blaster 16
- 120W Stereo Amplified Speakers
- 33.6kbps Voice/Fax/Modem
- 14" SVGA .28dp Monitor
- 30 Hours Internet Access by IGS
- Enhanced 104 Win95 Keyboard
- MS Compatible Mouse & Pad
- MS Windows 95
- MS Windows 95 Deluxe CD Pack includes Groilier 96 Encylopedia, US Atlas/World Atlas, Chessmaster 4000, Animals Version 2 & Typing Tutor.
- Mini Tower Case
- 5 Year Labour Warranty
- 2 Year Parts Warranty

$1999.00

COMPU-SILV PENTIUM 166
- Intel 166Mhz Pentium Processor
- Intel Triton III 430 VX Motherboard
- 256K Pipeline Burst Cache
- 16MB RAM, exp. to 512MB
- 1.44MB Disk Drive
- 2.0GB Hard Drive
- 2MB PCI Video Card
- 10 Speed CD-ROM Drive
- Creative Labs Sound Blaster 16
- 120W Stereo Amplified Speakers
- 33.6Kbps Voice/Fax/Modem
- 15" SVGA .28dp Monitor
- 30 Hours Internet Access by IGS
- Keytronics 104 Win95 Keyboard
- MS Compatible Mouse and Pad
- MS Windows 95
- MS Windows 95 Deluxe CD Pack includes Groilier 96 Encylopedia, US Atlas/World Atlas, Chessmaster 4000, Animals Version 2 & Typing Tutor.
- Mid Tower Case
- 5 Year Labour Warranty
- 2 Year Parts Warranty

$2399.00

UPGRADES (With computer purchase only)

8MB RAM	$55
1.08GB to 2.0GB	$119
MS Ergonomic Mouse	$30
French Keyboard	$5
MS Natural Keyboard	$99
120W Speakers	$29
14" to 15"	$99
14" to 17"	$449
15" to 17"	$359
1MB to 2MB Video	$20
AMD 75 to P100	$139
P100 to P120	$29
P120 to P133	$89
P133 to P166	$279
P166 to P200	$399

PRINTERS

Lexmark 1020	$219
Canon BJC240	$279
Canon BJC 4100	$345
HP Deskjet 600C	$329
HP Deskjet 680C	$449
HP Laserjet 5L	$669
Brother HL-641	$429
Brother HL-730	$589

All package prices are already 3% cash discounted. Prices are subject to change without notice. Availability of some products may vary.

Our E-Mail Address:
www.cnwl.igs.net/-compusilv/

COMPU-SILV PENTIUM MILLENNIUM 200
- Intel 166Mhz Pentium Processor
- Intel Triton III 430 VX Motherboard
- 256K Pipeline Burst Cache
- 32MB RAM, exp. to 128MB
- 1.44MB Disk Drive
- 2.0GB Hard Drive
- 2MB Matrox MGA Millennium Video Card
- 10 Speed CD-ROM Drive
- Creative Labs Sound Blaster 32
- 160W Stereo Amplified Speakers
- 33.6Kbps Fax/Modem
- 17" SVGA .28dp Monitor
- 30 Hours Internet Access by IGS
- Keytronic 104 Keyboard
- MS Compatible Mouse and Pad
- MS Windows 95
- MS Windows 95 Deluxe CD Pack, includes Groilier 96 Encylopedia, US Atlas/World Atlas, Chessmaster 4000, Animals Version 2 & Typing Tutor.
- Full Tower Case
- 5 Year Labour Warranty
- 2 Year Parts Warranty

$3599.00

COMPU-SILV COMPUTERS
1280 Pitt Street, Cornwall, Ontario (613) 933-3151
www.cnwl.igs.net\~compusilv\

OUT of BOUNDS



©1994 by North America Syndicate, Inc. World rights reserved.

FROM THE BIBLE



By Bob Burgess, Pastor
New Life Covenant Church
(A Spirit-Filled New Testament Church)

The Bible has a lot to say about faith, but what does it mean? We sometimes refer to a person's particular church as to what "faith" they are; Anglican, Catholic, Presbyterian, etc... but that is not what faith is. Faith has nothing to do about what church you attend, but rather in who or what you place your faith in. True Biblical faith is believing in God and that He will do & fulfill what His word the Bible has said He will do. The Bible says in Hebrews 11:1 that faith is "being sure of the things we hope for and knowing that something is real even if we don't see".

Faith in God is what true Christianity is all about, regardless of the church or denomination you might belong to. Everyone has faith in something or someone. For some, it's faith in their bank account, others it's their job or a political system, and still others in a person. But let me assure you that all these will fail you. You see, God is the only one that we truly can have faith in and He alone is able to keep you, love you and take care of you in all of life's situations.

Have faith in God, place all your trust in Him and He will not disappoint you. Open your heart to Him, pray to Him and listen with your heart and begin today to have true faith in a living, loving God.

As always, remember God loves you: He really, really does!

TV STEREO
BOLTON'S SALES & SERVICE
3261 St. Andrew's Rd.
Cornwall, Ontario
Tel.: 932-7067
Fax: 937-3703
"We do rural service!"
4 Head Stereo VCR
RCA Model VR605
Sale Priced at $299.
X-mas Layaway Available with 15% Down

COMMUNITY DIGEST

***THE PARKINSON'S SELF HELP GROUP** of Cornwall meet at the RCAF Assoc. Bldg. (Wing 424) on Water St. W. on Tues., Nov. 19th at 1:15 pm. Everyone welcome. Info, 936-1790 or 933-2193.

Letters To Santa



IT'S THAT TIME OF YEAR!!!

Beginning on November 24 and continuing until December 25, Seaway News will once again be publishing your "Letters to Santa".

Send them to:

"Santa"
c/o Seaway News
327 Second St. West
Cornwall, Ontario
K6J 1G8

Police Distribute Certificates



A seatbelt campaign operated in conjunction with the OPP and the Cornwall Township Community Policing Office, distributed gift certificates to law abiding citizens who wore their belts, during a spot check set up on Highway 138 and Cornwall Centre Road during the weekend of October 26 - 27.

Photo by Aubrey Johnson.



Rev. Richard Callahan
Senior Pastor
Maranatha Christian Church
Williston, Vermont

Renewal Meetings

with

Pastor Rich Callahan

Recently Returned from China and South Korea

- Are you confused about life and in need of direction? ***These meetings are for you!***
- Are you sick in your body or your mind, and in need of healing? ***These meetings are for you!***
- Are you looking to know God and what Christianity is really all about? ***These meetings are for you!***
- Is your life messed up with drugs, booze, broken marriage, etc.? ***These meetings are for you!***
- God is able and wants to meet all these needs in your life and set you free! ***These meetings are for you!***

NOVEMBER 22, 23, 24, 1996

New Life Covenant Church

7:00 pm each evenings
10:00 am Sunday Mornings

For further information please call the church office at 938-3262; fax 938-6619

Everyone welcome - Bienvenue a tous

the DECORATING LOFT
LOCATED AT DIGIROLAMO BUILDERS SUPPLIES

Looking For Some Great Deals In Window Treatments?



HunterDouglas
WINDOW FASHIONS

Save Up To 50% On Our Quality Horizontal & Vertical Window Blinds

Also up to *40% Off* on selected wallcoverings including "Waverly" and "Village"

DiGirolamo
BUILDERS SUPPLIES
937-0335
423 Tollgate Road
Cornwall, Ontario

Sport Hunters: The Cruel Serial Killers of the Animal World

PERSPECTIVE



By Bob Roth
SEAWAY NEWS

Ah yes, it's "hunting season" again - that time of year when the booze and bravado crowd goes out into the woods to gun down nature's innocents.

Sport hunting: it is one of the few tolerated forms of cruelty in a so-called civilized society. But then, the people who hunt are hardly civilized, are they?

I have never been able to fathom the mind that wishes to go out with a gun, rip open a helpless animal's flesh with a bullet, watch it bleed to death and then take part of its body home as a trophy (e.g. antlers, tail, etc.)

If ever there was doubt that man descended from the ape, we need only look at sport hunters for verification.

In the wee hours of the day, you can find all kinds of these morning murderers parked at the sides of country roads in slavering search of a life to extinguish.

These people are contemptible.

Not to mention, self-deluded. Rationalizations for this vile sport abound. One of the most popular techniques in recent years is to deny that killing takes place at all: hunters to not kill, they "harvest" - as if watching the blood-spattered chest of a deer heaving her last death throe is an experience on the same consequential level as pulling a turnip out of the garden.

No amount of verbal slight of hand can sanitize what is going on here; we are dealing with killers, not farmers.

And just how "sporting" is this sport? A popular activity these days is the "gang hunt" or "sweep" whereby a group of up to a dozen hunters will sweep across a bush and chase a deer out towards another group, who are then sporting enough to bring it to the bloody ground by filling it full of lead.

Oh, aren't we macho. Watch the deer bleed.

Like gang rape, these gang hunts are anything but sporting.

If the "sport" of hunting is in the hunt itself (another dubious dodge employed by the sultans of slaughter), then why not hunt with a camera?

The other detestable lie used to deodorize the stench of death is that hunting helps to balance nature. This argument (which became fashionable with the rise of the environment movement) argues that man has created an imbalance in society by forcing too many animals onto too small a territory, and that it is necessary to "cull" certain herds to maintain the strength of the species.

If anything, this arguments makes a case for "culling" humans, since they seem to be the source of the imbalance in nature. Even if imbalance could be argued, making the "cull" a "sporting" activity hardly provides it with a cloak of morality. If some herds need to be "culled", then let those animals be trapped and slaughtered humanely, rather than chased and wounded by a pack of amateurs.

Hunters also like to defend their "sport" by pointing out that many of their critics, themselves, eat meat. That makes these non-hunter critics hypocrites, they argue.

Not so.

What is at issue here is not so much the actions of hunters, but the state of mind, the psychology, the "type" of people they are deep down.

There is a profound difference between raising and humanely slaughtering beef cattle, and chasing a frightened wounded deer around the bush and then finishing her off. It is one thing to eat meat as a need (or even preference). It is quite another to actually enjoy the kill. It is the act of killing meat, not the act of devouring it, that distinguishes the psyche of the "hunter" from the mere meat eater.

In short, those who put bacon on the table in the morning are frankly not made of the same psychology as those who want to actually watch the animal die and find that death "sporting". Similarly, the sport hunter psychology is profoundly different from that of, say, an Inuit in a remote region who must hunt to survive. Again, the hunt is not a sport; it is a need and, therefore, reflects quite a different state of mind or psychology - just as killing someone in war or self-defence reflects quite a different psychology than that of a mob hit man.

In conclusion, it is the killer psychology of hunting that is at the crux of my argument. Sport hunters are people who like to kill - they actually take pleasure in ending a life.

Which is precisely why they are so loathsome.

We can only hope for the next stage of human evolution to remove their sorry presence from our midst.

(This column is dedicated to Diane Sims whose love of animals and life in general has been a beacon of hope and light to all who have met her. Get well soon. We have more shadows to extinguish).

SEAWAY NEWS
LETTERS TO THE EDITOR

Concerns About The City's Water

To Whom it May Concern:

This letter is in regard to Cornwall's deteriorating water problem.

As a resident of Cornwall, I have a serious monetary conflict with our city. Paying high water taxes bi-annually for laundry, bathing and flushing. In my opinion, the water is only suitable for the latter. Like many people, my family uses bottled water for drinking, cooking and juices.

It seemed reasonable to me to approach our elected officials with this dilemma. After all, why are we paying to have water systems in our homes over and above our water taxes? Most of the aldermen I approached were agreeable and supportive. However, I will keep your negative remarks and aloofness in mind come election time Mr. Charlebois and Mr. Hollingsworth. Your attitudes beg to question how you were elected, and what my taxes are paying you for. And shame on those aldermen who did not have the courtesy to return my calls.

Finding an answer to this problem is not unreasonable. We should be compensated for our expenses. People who have invested in drinking water systems of some kind or other could be reimbursed for the taxes they paid. The city could offer a rebate to those who buy bottled water. I am certain that we can reach an agreeable solution to this problem.

Should Cornwallites have any questions regarding this issue, they should feel free to call our elected officials.

Sincerely,
Clarence Willard
Cornwall

Doctors Should Remember Oaths

Dear Editor:

The following probably refers to doctors in big cities mostly. What happened to dedication and the oath the doctors took and dedication they used to have 30 or 40 years ago? Making house calls, never refusing new patients, going and staying in regions to practice there, where they were needed, they don't lost money because the government and insurance claims are paid to them, (that's dedication). The trouble is greed has taken over the dedication and to hell to the oath they took. I always took the priests and doctors to be on the same level. Most priests are dedicated to God and practice where the Bishop sends them. The only difference is doctors used to do the same, but on their own decision. Today they want to stay where the money is to be made. Jesus said many years ago that greed will be the downfall of men near the end of times. You can see this happening in all phases of work and jobs. That's why the economy is so delicately affected. People want more and more and are never satisfied. We are all the same, including myself. The doctors are more significant because they affect the health of all peoples. That's why I'm concentrating only on doctors in this letter. Please doctors revert to dedication and remember the oath you took before you received permission to practice medicine.

C.A. Emard
Cornwall

Public Notification
Interprovincial Pipe Line Inc.
Line 9 Reversal — Crude Oil Transportation Project

IPL intends to file an application with the National Energy Board in early 1997 to seek approval for reversal of its 850-kilometre Sarnia to Montreal pipeline known as Line 9. IPL is proposing to reverse the direction of the line, to allow Line 9 to carry imported crude oil from the Montreal Pipeline system (running between Portland, Maine and Montreal, Quebec) to service various refineries in Oakville, Nanticoke and Sarnia, Ontario. The typical crude oils to be transported would include light sweet lube and crude oils, light and medium sour crude oils and condensate crude oil. It is expected that new construction associated with this application will total upwards of $70.2 million.

As part of the Early Public Consultation Process, Interprovincial Pipe Line Inc. will be holding a series of Open Houses to discuss the community impact of this project. These Open Houses will combine a number of static displays outlining the scope of the project, with a formal presentation by IPL representatives on this proposal. Each Open House will run between 6:00 p.m. – 9:00 p.m. Formal presentations on the Line 9 Project will begin at 7:30 p.m. Questions concerning this project will be taken from the floor, following the formal presentation. The locations for the Open Houses are as follows:

Cornwall
St. Andrews School
Corner of Highway 138
& County Road 18
November 21, 1996

Kingston
Elginburgh Public School
2100 Unity Road
November 26, 1996

Trenton
Battawa Community Centre
Plant Street
November 25, 1996

Pickering
Pickering Recreational Complex
Rooms 2 & 3, 1867 Valleyfarm Road
November 27, 1996

For further information on this project, please contact any of the following numbers toll free:

1-800-668-2951 Sarnia – Toronto
1-800-665-1766 Toronto – Montreal (French & English)
1-888-470-1426 Province of Quebec (French & English)

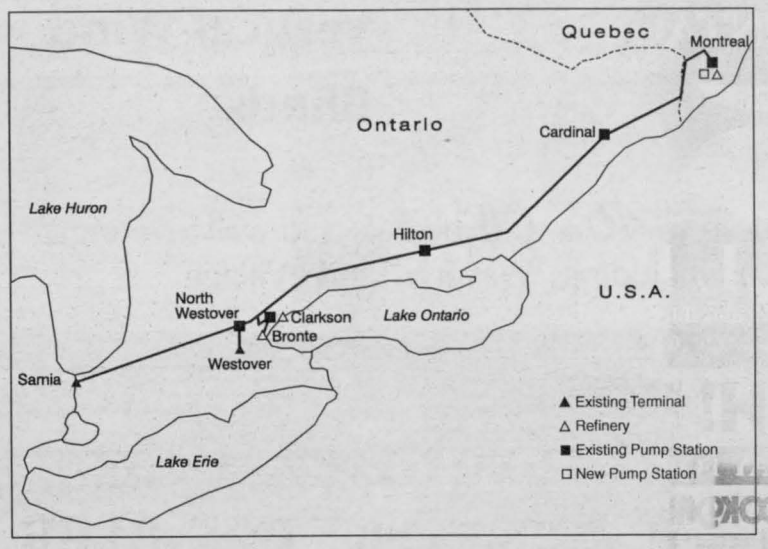

IPL

United Way of Cornwall & District

Mr. Eugène Cardinal, Campaign Chair of the United Way of Cornwall and District is pleased to announce the appointment of Mr. Denis Carr as Chair of the Health/Religious/ Social Service section. Mr. Carr has served in the most senior position in the United Way fundraising aspects of our group. He has served as Campaign Chair on two separate occasions. He has accepted this position knowing that this area of responsibility will need his close attention and involvement.

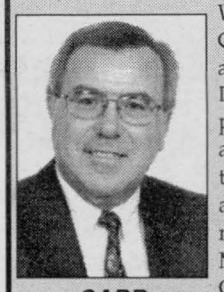

CARR

In making this announcement, Mr. Cardinal stated that he was pleased with Mr. Carr's appointment to this important area and that the financial growth was available if this division was well handled and he knows that with Mr. Carr in charge, this growth will materialize.

SEAWAY NEWS

Serving Cornwall and Area Since 1985
PUBLISHED WEEKLY
329 - 2nd St. West, Cornwall, Ontario K6J 1G8
Pres. & Gen. Mgr.: R.N. Aubry **Vice Pres. & Sales Director:** R.E. Shaver
Production: T.N. Aubry
Marketing Representatives:
Bill Snelgrove ... Arlene Hulls
SEAWAY NEWS IS A DIVISION OF 1109287 ONTARIO INC.
Office: 933-0014 Classified: 933-0015 FAX: 933-0024

The Journey That Is Life

Sometimes it is all too easy to get caught up in the day to day challenges of life.

We get so absorbed in the serious issues of living that they seem to consume us. Whether it be on the subject of economics or politics or just the hustle-bustle involved in getting the kids to school on time, we often complain that life is overwhelming and offers us too little rest and relaxation.

In fact, day to day life is fascinating because it is the journey. We often tend to forget that.

It is so important, in fact, that when I ran across a wonderful short story entitled "The Station" by Robert J. Hastings, I thought I would reproduce it here in whole because what it says is infinitely worth pondering.

"Tucked away in our subconscious is an idyllic vision. We see ourselves on a long trip that spans the continent. We are travelling by train. Out of the windows we drink in the passing scene of cars on nearby highways, of children waving at the crossings, of cattle grazing on a distant hillside, of smoke coming from a power plant, or row upon row of corn and wheat, of flatlands and valleys, of mountains and hillsides, of city skylines and village halls.

But uppermost in our minds is the final destination. On a certain day, at a certain hour we will pull into the station. Bands will be playing and flags waving. Once we get there so many wonderful dreams will come true and the pieces of our lives will fit together like a jigsaw puzzle.

How restlessly we pace the aisles, damning the minutes for loitering -- waiting, waiting for the station.

MEANWHILE...

Fred Sagel

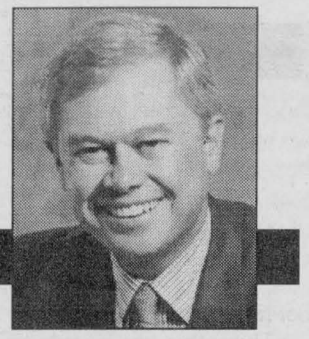

"When we reach the station, that will be it!" we cry.

"When I'm 18!"

"When I buy a new 450SL Mercedes!"

"When I put my last kid through college!"

"When I've paid off the mortgage!"

"When I retire ..."

"I shall live happily ever after."

"Sooner or later we must realize that there is no station, no one place to arrive at once and for all. The true joy of life is in the trip. The station is only a dream. It constantly out-distances us.

"Relish the moment," is a good motto, especially coupled with Psalm 118:24.

"This is the day which the Lord hath made, we' will rejoice and be glad in it."

"It isn't the burdens of today that drive us mad. It's the regrets over yesterday and the fear over tomorrow. Regret and fear are twin thieves that rob us of today.

"So, stop pacing the aisles and counting the miles. Instead climb more mountains, eat more ice cream, go barefoot more often, swim more rivers, watch more sunsets, laugh more, cry less. Life must be lived as we go along. The station will come soon enough."

Isn't that so true? I found that piece so inspirational when I saw it that I wanted to reproduce it in its entirety. It says it all. And it says something that we should keep in mind as we go through our lives, minute by minute, hour by hour.

It also places into strong perspective the other events that take place in our lives, whether they be politics or economics or education. Far too few of us, I suspect, take the time or the inclination to enjoy life as it really is. Most of us tend to think that there are greener pastures in a different space and time without reflecting on what it is that we have at the moment.

Life can be wonderful if it is lived in the spirit of the day, if we take the time to savour it and enjoy it. It has the capacity to give great joy if we keep a smile on our faces and see the worth of what we are doing day by day.

The Hastings short story is worth pondering.

BASIC BLACK



By Arthur Black
SEAWAY NEWS

Smoking is, as far as I'm concerned,
the entire point of being an adult.

The American humourist Fran Leibowitz wrote that thought about a decade ago. I doubt that she would write it today - if only because non-smokers would immediately burn her at the stake.

On second thought: naw. 'Way too much air pollution. They'd probably just crucify her.

There was a time, not so very long ago, when lighting up a butt was considered attractive, even sexy. Bogey and Bacall, Crawford and Coward - everybody who was anybody smoked. We smoked in airplanes and buses; in doctor's waiting rooms and restaurants. Nobody asked if they could smoke when they came to your house. Of course they could smoke. That's why you had ash trays all over the place.

Well, no more. Smoking is definitely and officially no longer glamourous. U.S. President Clinton has officially denounced it. Our own Prime Minister, (while gleefully continuing to pocket the tax money charged on each pack of cigarettes) has publicly allowed that "hit's a bad 'abit".

Joe Camel, a cartoon character invented by the makers of Camel cigarettes, has turned out to be just about the worst idea a Madison Avenue hack every had. "Uncle Joe" has become a lightning rod for the American Anti-Smoking Movement - a symbol of everything they detest and deplore. As a half-page ad in a recent edition of the "New York Times" asked, "After all who should tell kids about tobacco? Their parents... or Uncle Joe?"

We live in smoker-hostile times. Anybody addicted to the weed will find him or herself segregated in restaurants, ostracized at social gatherings and frowned upon the instant they flick their Bic.

The building I work in has been declared a smoke-free zone. Nicotine junkies have to hie themselves off to a depressing little "smoking room" on the second floor. Others stand around in clumps on the sidewalk, puffing, coughing and avoiding the eyes of pink-lunged, self-righteous colleagues.

It could be worse. Last month, 6,000 employees of Motorola's two plants in Illinois, received a memo informing them that they risk being fired if caught smoking on Motorola property - and that includes in their own cars while in the company parking lot.

There's a town in California where it's illegal to smoke anywhere outdoors.

So how do I feel about the escalating Smoker's War? Ambivalent, actually. I've been on both sides of this particular No Man's Land. I kicked a 25 year habit, stayed clean for five years then strayed again. As I write, I haven't smoked for three months, but I don't kid myself. I know I'm only one puff away from being a two pack a day man.

I know that smoking is a grubby, expensive, debilitating and thoroughly addictive habit. I also know that non-smokers can be, you'll pardon the pun, a pain in the butt.

Aside from kids naive enough to be conned by the likes of Joe Camel, I don't know a single smoker who's happy about being addicted to nicotine. Most smokers could stand a little sympathy and compassion. What they don't need is some snooty, Holier-than-thou zealot preaching at them. Cut them some slack, folks. They're smokers, not lepers.

And if you're really feeling generous, spare a kind thought for John Taylor. He smoked his last cigarette in the snow outside a public building in Utah last January.

When he finished his cigarette, John Taylor walked inside the public building, which happened to be the Utah State Prison Execution Shed. John Taylor was then shot to death by a Utah firing squad.

The State of Utah forbids smoking inside any public building.

Getting killed is still perfectly legal.

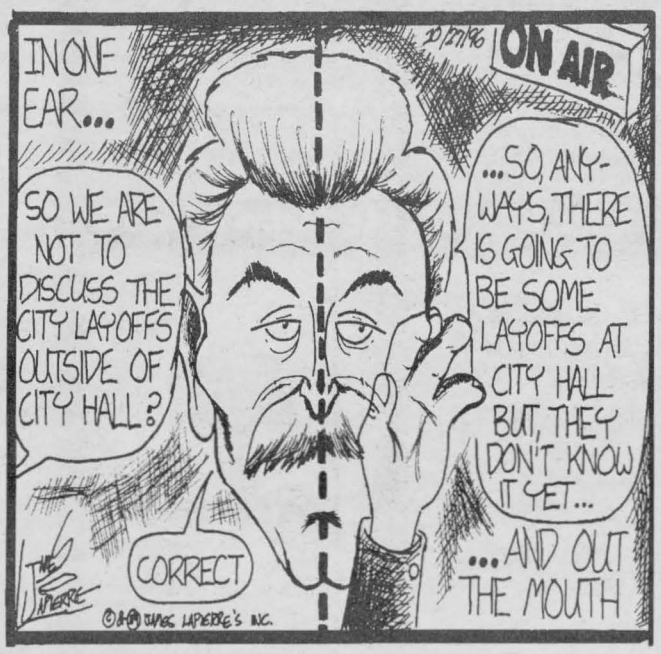

The views expressed by columnists and/or letters to the editor are not necessarily the views of this newspaper or its publishers.

To ensure publication, submissions should be no longer than 350 words and include a title.

ClienTEL Plus

"Call Centre Solutions"

* Order Taking
* Help Desk
* Surveys
* Enhanced Messaging
* Location Referral
* Pollings
* Transaction Processing
* Insurance Claims Forms

Geoff Laurin (613) 938-3867 Toll-Free 1 (888) 468-9609

LAURIER OPTICAL

AN OPPORTUNITY NOT TO MISS!

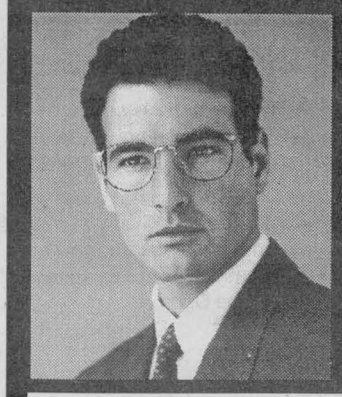

FASHION EYEWEAR

50% OFF ALL FRAMES

ALL BRANDS PRESCR. LENSES

SINGLE VISIONS $29 PAIR ALL BRANDS

BEST PRICES IN THE REGION

REGULAR BIFOCALS $49 PAIR ALL BRANDS

INVISIBLE BIFOCALS $89 PAIR ALL BRANDS

CONTACT LENSES 50% OFF ALL BRANDS

Except disposables, buy 6 packs get 3 months supply free (6 pairs). New disposables.



RUSH! Limited time, this offer can expire without notice, no taxes, no dispensing fees, unconditional warranties on all our products, eye exams available at all locations, extra benefits and features on prescription lenses available upon request for a minimum extra charge.

DO NOT PAY FOR 6 MONTHS (O.A.C.) MIN. PURCHASE OF $150.00)

BROOKDALE MALL Cornwall 936-6666

COMMUNITY DIGEST

***RENEWAL SERVICES** at the New Life Covenant Church, 150 Boundary Rd., with Pastor Rick Callahan, will be held on Nov. 22nd, 23rd & 24th. Anointed preaching & release of the Holy Spirit for Miracles, Signs & Wonders & the Prophetic Word. Each evening at 7:00 pm. Nursery provided.

DOES YOUR BATHROOM NEED RENOVATION?

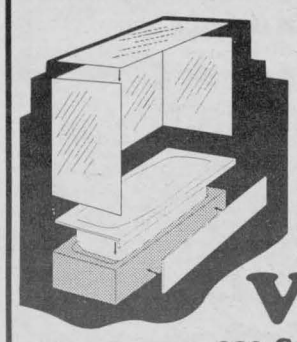

- Acrylic made-to-measure tub liners & walls fit directly over existing tub, tiles & ceiling
- Will not disturb existing tub, tiles, plumbing fixtures or floor
- Durable & easy to clean
- Call today for free in-home estimate

DO IT YOURSELF & SAVE
BUY DIRECT FROM OUR FACTORY
INSTALLATION VIDEO & BOOKLET
AVAILABLE FOR EASY INSTALLATION

VTB BATHTUB LINERS & WALLS inc.
220 Saunders Dr. 930-2135

When Does A Doctor Prescribe Medical Compression Stockings?

by Madelaine Blondin

A doctor can prescribe medical stockings or tights in all diseases of the veins of the legs. Where there is an increase danger of disease due to risk factors, it is recommended that medical stockings be worn prophylactically. They are prescribed if treatment of a venous disease is not possible, either temporary or permanently, and if a worsening of the condition is to be prevented. They are also prescribed if the doctor wants to maintain the results of treatment, after vein operation or deep vein thrombosis. In a specialized shop the doctor's prescription for medical stockings is attended to by specially trained staff, leg measurements are taken, the appropriate size determined for these measurements and the medical stockings or tights tried on.

Medical stockings and tights are specially constructed. Their pressure configuration is such that the greatest pressure is exerted on the ankle region. It is there that oedemas and ulcers generally occur. The compression decreases gradually in the direction of the knee and thigh. The doctor can determine the degree of compression of the stocking, according to whether the pressure on the leg should be mild, moderate, strong or extra strong, depending on the severity of the condition.

The physiologically correct compression grading of medical stockings and the fact that the degree of compression can be determined to suit each individual patient add up to an optimal medical effect. The performance of the muscle pump is increased, the lumen of the veins is narrowed so that the flow-rate of the venous blood is accelerated and the venous valves are made to function again, oedemas are prevented, the danger of thrombosis reduced and further complications prevented.

Medical stockings and tights have been developed according to the latest medical and scientific knowledge and in close collaboration with doctors. They are constantly tested, brought up to the latest technical standard and improved. Millions of patients throughout the world wear compression medical stockings. These proven medical aids are available in a wide range, in different grades of compression and in many models and sizes. Medical stockings and tights not only fulfill the doctor's requirement for the medical effects of compression hosiery, they also meet the cosmetic and aesthetic requirements of even the most demanding wearers. Medical stockings are like a second skin, pleasant to wear, in fashionable colours and without unsightly seams. They keep your legs healthy and give you a feeling of ease and lightness. When buying medical stockings always look for certain brand names. Your surgical supply dealer will advise you.

Value Priced at your Chevrolet Oldsmobile Store

"At these prices, you don't need to wait for a sale."

1997 CAVALIER COUPE



SMARTLEASE $218† per month/ 36 months plus a down payment of $1,670 or equivalent trade, security deposit $300 and freight $620.
PURCHASE $14,820* plus freight $620.
Sedan as low as $17,299.*

· rear spoiler · 2.2 litre engine · 15" steel wheels · mud guards · dual air bags · 5 speed manual transmission · reclining front bucket seats with easy entry passenger side seat · 4-wheel ABS · body side mouldings. 1SA shown.

1997 ASTRO VAN



SMARTLEASE $299† per month/ 36 months plus a down payment of $3,240 or equivalent trade, security deposit $350 and freight $845.
PURCHASE $23,799* plus freight $845.

· air conditioning · 4-wheel ABS · dual air bags · sliding side door child safety locks · daytime running lights · side-guard door beams · deep tinted glass · deluxe chrome grille · AM/FM stereo cassette · single tone paint · tilt/cruise · lumbar support seating · 8 passenger seating. 1SA shown.

1997 OLDSMOBILE CUTLASS SUPREME



SMARTLEASE $299† per month/ 36 months plus a down payment of $1,950 or equivalent trade, security deposit $350 and freight $785.
PURCHASE $21,499* plus freight $785.

· air conditioning · shift interlock · 16" aluminum wheels · exterior sport appearance package · AM/FM stereo cassette · power windows/door locks/trunk release · remote keyless entry · PASS-Key II™ Anti theft deterrent system · 3.1 V6 engine · 4 speed automatic transmission with overdrive. 1SB shown.

1996 CHEVY BLAZER



SMARTLEASE $399† per month/ 36 months plus a down payment of $2,800 or equivalent trade, security deposit $475 and freight $670.
PURCHASE $32,888* plus freight $670.

· air conditioning · side-guard door beams · locking differential · electronic shift interlock · 4 speed automatic transmission with overdrive · single tone paint · AM/FM stereo cassette · driver's side air bag · daytime running lights. 1996 1SD shown.

1996 CHEVY CHEYENNE REGULAR CAB



SMARTLEASE $239† per month/ 36 months plus a down payment of $2,120 or equivalent trade, security deposit $300 and freight $870.
PURCHASE $17,680* plus freight $870.

· 4 speed automatic transmission with overdrive · driver's side air bag · 4-wheel ABS · side-guard door beams · steel double side wall and tail gate construction 8' pickup box · heavy duty 7 lead trailer wiring harness · cloth seats · chrome plated wheels. 1996 1SH shown.

GRADUATE PROGRAM $750 OFF THE PURCHASE OR LEASE OF A NEW GM VEHICLE

CHEVROLET OLDSMOBILE GM

Don't forget to use your GM Card Earnings toward the purchase or lease down payment of your next new GM vehicle.**
What's your card done for you lately?

SMARTLEASE Smart customers use SMARTLEASE, a custom-designed lease plan to fit your specific needs. You can pay zero down, lower your monthly payments or use your trade-in.†

You Should Know This: †Based on a 36 month lease for 1997 Cavalier Coupe 1SA/Astro Van 1SA/Cutlass Supreme 1SB/1996 Chevy Blazer 1SD/1996 Chevy Cheyenne Regular Cab 1SH equipped as described. Annual kilometre limited. 20,000 km. $0.08 per excess kilometre. A minimum down payment of $1,670/$3,240/$1,950/$2,800/$2,120 and $300/$350/$350/$475/$300 security deposit are required. *Freight $620/$845/$785/$670/$870, licence, insurance and taxes are not included. Offer applies to 1996/1997 new or demonstrator models. Dealer order or trade may be necessary. Dealer may sell/lease for less. Offer applies to qualified retail customers only. Limited time offer while quantities last. Offer may not be combined or used with other offers. OAC. See Dealer for details. **TD and GM are licensed users of Marks.

COMMUNITY DIGEST

***ROYAL CANADIAN LEGION, BR. 297,** 415 2nd St. West, hosts a supper every Sunday from 4:00 to 7:00 pm. Music for your dancing pleasure 5:00 to 8:00 pm. Everyone welcome.

***SD&G DEVELOPMENTAL SERVICES CENTRE** is in need of volunteers to assist individuals with physical and/or development challenges towards meeting their needs for friendship and recreational activities within the community. Info 937-3072

***ST. ANDREW'S-ST. MARK'S UNITED CHURCH** invites you to a Breakfast on Sunday, Nov. 24th, 9:00 am-12:00 noon. Johnson Cr., Long Sault. Everyone welcome!

***ST. FINNAN'S CATHEDRAL PARISH** Annual Christmas Tea & Bazaar will be held on Sunday, Nov. 17th at Alexander Hall, Bishop & St. Paul St. Alexandria from 2:00 pm-4:00 pm. Everyone welcome.

***ST. JOSEPH VILLA** 14 York St. hold a Card & Euchre party every Thursday for St. Lawrence Seniors Club. Free parking on York St. Everyone welcome!

***ST. JOSEPH'S VILLA** 14 York St. need volunteers for one-on-one visitation with the elderly or to share your abilities in crafts or ceramics.

***ST. PETER'S C.W.L.** will be holding their Christmas Luncheon on Saturday, Nov. 23rd from 11:00 am -2:00 pm. at St. Peter's Parish, 2900 Second St. East. All welcome.

***THE ALEXANDRIA CANCER SUPPORT NETWORK** meets twice monthly, 1st & 3rd Tuesday at 7:30 pm at the Glengarry District High School (front entrance). Info, call Lise, 346-3513. Next meeting: Nov. 19th.



AUTOPRO
BRAKES
MUFFLERS
SUSPENSION
FRONT END
FRONT WHEEL DRIVE

Tires Brakes
Tune-Ups Exhaust
Shocks Alignments

FUEL INJECTOR SERVICE
YOUR 1 STOP SERVICE STATION IN LANCASTER
ST. PIERRE GARAGE
Main St. - Lancaster
347-2038

AUTOPRO BRAKES MUFFLERS SUSPENSION FRONT END FRONT WHEEL DRIVE
Shell

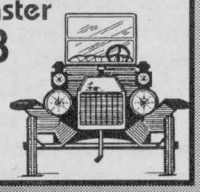

OLD FASHIONED DAYS



Come to Lancaster on NOVEMBER 23rd for a Relaxing Old Fashioned Day ~ Where the Service is Friendly and the People are always Smiling!
• *Tree Lighting Ceremony 4:30*
• *Choir Singing*

LANCASTER PIZZERIA
SUPER SPECIAL
NOVEMBER 17th to DECEMBER 20th



PIZZA SPECIALS
buy any small or medium pizza at the regular price and receive
FREE a can of coke (355 ml)
buy any large, extra large or jumbo pizza at the regular price and
receive FREE a family pack size of french fries
EAT IN OR TAKE OUT
NOW AVAILABLE
Real Montreal Style
SMOKED MEAT



Sandwich $3.50/ Smoked Meat Platter $4.95

Come and Enjoy our Homemade CHINESE FOOD

Chicken Fried Rice	$3.95	Egg Roll	95¢
Garlic Spareribs	$5.95	Combination Plate	$6.95
Chicken Balls	$5.95	eat in or take out	



LANCASTER RESTAURANT PIZZERIA
107 MAIN ST. LANCASTER
OPEN 7 DAYS A WEEK
347-3644

Have you heard the news about



PAT'S COUNTRY JEWELLERS
UP TO 45% off ALL GOLD JEWELLERY
ADDITIONAL DISCOUNTS ON SELECTED ITEMS
New & Exciting - Exclusive Italian Gold
Men's & Women's Family Rings
HOME PARTIES AVAILABLE
20365 Water St., South Lancaster ~ 347-1536 LAYAWAY

GOOD OLD FASHIONED VALUES



Wampole
Vitamin E
400 I.U. • 100 caplets
$3.99

Wampole
Vitamin C
400 mg • BONUS 100 + 20
$3.99

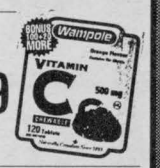

Kodak Colorwatch System
QUALITY PHOTOFINISHING

• Photocopy Services
• Vitamins • Homeopathy
• Prescription Services for All Major Insurance Plans

Sales Ends Nov. 24th
We reserve the right to limit quantities
Lancaster Pharmacy
209 Military Rd. 347-3971

Eat Out At
OLD FASHIONED PRICES
all the time!!



Sunday Nov. 17 - WWF Survivor Series
7pm - FREE Admission

Monday - Family Night
Kids eat for $1
Tuesday - Buy 1 Meal...2nd at 1/2 Price
starting at 4 pm
Wednesday - 10¢ Wing Night
Thursday - 25¢ Tiger Shrimp Night
Frugal Friday - Cheap Drinks

Book Your Christmas Party
Open 7 days ~ Karaoke every Sat at 9 pm
EMMA'S ROADHOUSE & SPORTS BAR
Old Hwy. 2 East Lancaster 347-3554

Berrigan's Pub



KARAOKE
Every Friday at 9:00 pm
TURKEY SHOOT
Dec. 13 at 8:00 pm
Book for New Year's NOW!!
Live Entertainment
184 Military Road, Lancaster 347-3434

LANCASTER FRESHMART SPECIALS

MONDAY, NOV. 18 to SUNDAY, NOV. 24

MAIN STREET LANCASTER 347-2868

COKE Sprite or Canada Dry, reg. or diet selected varieties 2L. bottle $1.29 w/o coupon — $.99 with coupon

Dietrich Bread or Wonder 675 g. — .99

Cheerios Honey Nut General Mills add. quant. $4.39 725 g. box — $2.99 with coupon

Cottage Cheese Sealtest sour cream or comparable brand 500 g. cont. — $1.49

Chef Boyardee Pasta with meat slected varieties 425g. tin — .99

Flaked Ham Maple Leaf 33% less salt 5.5 oz. tin — $1.49

Potato Chips Hostess Selected varieties 170 g. pkg. — .99

Quaker Dipps Granola Bars Chewy or Fruit & Oat 6-8's selected varieties 222 g. pkg. — $1.99

MEAT

Chicken Wings Southern Fine Foods frozen barbecue, Buffalo style, sweet, spicy or honey garlic 1/kg. pkg. — $8.99

Pork Roast Fresh Loin rib or tenderloin bone in 5.23lb/kg. — $2.69 lb.

Cross Rib Roast Boneless cut from Can. A AA, AAA grades beef chuck — $2.49 lb.

Cross Rib or Blade Steak boneless, cut from Can. grade A, AA AAA grades beef — $2.99 lb.

Stewing Beef boneless, cut from Can. grade A, AA, AAA grades beef — $2.49 lb.

Blade Roast Boneless — $1.99 lb.

PRODUCE

Sweet Potatoes fresh juicy, prod. of Spain or Morocco — $.89 lb.

Green Onions fresh, prod. of U.S.A. — 2/.99 ea.

Hot House Tomatoes large size prod. of Morocco fresh, no. 1 grade 5.49/kg — $2.49 lb.

Apples Red Delicious or Empire prod. of Ontario Canada Fancy — .79 lb.

Cooking Onions fresh prod. of Canda Canada no. 1 2 lb. bag — .79

Grapefruit red or white — 5/.99

Bakery — Vickie's Country Fresh Bakery..... — Deli

Dinner Rolls 12/$1.29

Fresh Baked Bread .99 450g.

Calabrese Bread .99 400g.

Deli Sliced Mock Chicken $1.99 lb.

Deli Sliced Ham $1.99 lb.

Bologna Maple Leaf $2.99 lb.

Values From A "Buy-Gone" Era

THESE SPECIALS SATURDAY NOVEMBER 23 ONLY

TOP SIRLOIN ROAST or STEAK Cut from grade A beef — $2.49 lb.

SEALTEST CHIP DIP 250 g. — .49

HOSTESS POTATO CHIPS 170g. — .79

Sat., Nov. 23 only
FREE hot chocolate and FREE coffee all day long

BEFORE YOU PURCHASE ANY FINANCIAL PRODUCTS
(RRSP, Investments, Insurance, etc.)



Timothy Ming
P. Eng., M.B.A.

Make Sure You Have a PLAN!
Call me for no cost, no obligation
INDEPENDENT Financial Advice
932-PLAN
W.H. Stuart & Associates
225 Pitt St., Cornwall, Ont. K6J 3P8

Are You Planning Your Future?

by Timothy Ming, P.Eng., M.B.A.



In spite of one of the highest living standards in the world, 73% of Canadians age 65 and over earn less than $15,000 per year. Surprising, only 5% have annual incomes over $30,000 including government pensions. Changing demographics and experience are changing the way we must look at retirement planning. We can no longer take the traditional "planning tools" of pensions and insurance for granted.

Why plan? The average Canadian does not have a written financial plan. A written plan provides an easy method to organize your financial information, provides a goal to work towards and a way to measure your progress. It also provides exposure to financial concepts and ideas that will take much of the mystery out of creating wealth, and ensures that any financial products purchased contribute to achieving your objectives. On top of all these benefits it will almost certainly provide you with higher returns in a more stable manner than your current situation. Remember that if you fail to plan - you plan to fail! Seriously though, there is no reason not to plan your financial future. However, people being people, there are many reasons why most of us do not plan for the future: procrastination, lack of knowledge, lack of independent objective advice, etc.

What is a plan? A financial plan looks at the big picture and creates a road map of how to achieve your goals. It is a structured process with defined steps/tasks and can start with any one of the key elements. It can start with something as simple as getting organized and/or getting debt under control. Any step towards financial literacy is part of the process. The main objectives of financial planning are to meet ongoing financial needs (today and tomorrow), determine appropriate short and long term investment strategies, minimize taxes, income and asset protection (insurance) and to conserve and transfer your estate. The process begins with collecting essential data and identifying goals and objectives. You then proceed to assess financial needs and develop a plan to meet those needs. Finally, once you have your plan in place you then determine the best products available to achieve the plans objectives. A continuing part of the process involves scheduled reviews of the plan's progress and changes where required. Note that this is generally opposite to the way many people purchase financial products, as many attempt to determine which product is best for them without understanding what they are trying to achieve.

When should you plan? You should not purchase any financial product (insurance, investments, RRSP's, etc.) without a plan, as the wrong purchase can be detrimental to achieving your financial goals. Also, the key variable in accumulating wealth is time. Did you know that if you invested $3,000 per year, starting at age 30, that you would have accumulated $830,000 by age 65 (assuming an average compounded rate of return of 10%). However, if instead you started when you were 25 you would have $1,340,000 instead. Therefore, the best time to plan your future is now, since you want to avoid any inappropriate purchases and have time on your side.

Who is best to help you plan? Working with an independent financial consultant will provide you with the necessary expertise and significantly reduce the time required to complete a proper plan and keep up to date. As an independent, the consultant can be counted on to provide objective advice that is truly in the best interest of the client, since the consultant is not captive to any one financial institution. This valuable service is available at no direct cost to the client. The consultant is compensated by the financial institution(s) the client ultimately decides has the best products available to meet the plans objectives.

CORNWALL
Provincial Progressive Consertive Association

NOTICE OF ANNUAL MEETING

Cornwall Progressive Conservative Riding Association

THURSDAY, NOVEMBER 21, 1996
7:30 p.m.
RAMADA INN,
BROOKDALE CIRCLE

NOVEMBER
MAZDA
Personal LEASE™ special
NO SMALL PRINT;
NO DOWN PAYMENT;
TAXES INCLUDED

'97 Protegé SE



✓ New Styling ✓ Most Room In Its Class
36 month lease only $299.00* mo. NO DOWNPAYMENT TAXES INCLUDED

'97 B2300 Short Box

✓ 5 Speed
✓ Convenience Package
✓ AM/FM Cassette
✓ Power Steering
✓ Cloth 60/40 Split Seat



36 month lease only $299.00* mo. NO DOWNPAYMENT TAXES INCLUDED

'97 626 LX



✓ Automatic Transmission ✓ Air Conditioning
✓ Power Group
36 month lease only $420.00* mo. NO DOWNPAYMENT TAXES INCLUDED

*For lease: O.A.C., 20,000 km per year. 1st months sec. deposit,

CORNWALL mazda
mazda PASSION FOR THE ROAD
1405 Rosemount Ave., 933-6210

ALLIANCE SINCE 1970
Holiday Special
Security Systems

starting as low as $299.00 installed

(value $540.00 and over) Valid with the purchase of one year monitoring contract

This Christmas Buy Them "Peace of Mind"
includes:

- 1 - control panel
- 1 - keypad c/w emergency buttons
- 1 - power transformer
- 1 - battery back-up
- 1 - built-in communicator
- 1 - line seizure jack
- 2 - magnetic door contacts
- 1 - motion detector
- 1 - security siren
- Alliance decals
- lifetime warranty on the control panel
- two year full warranty on the complete system

613-937-4430

MS FACT #8

We don't know what causes multiple sclerosis, but research is closer to finding the answer.
Multiple Sclerosis SOCIETY OF CANADA
1-800-268-7582

Are You Getting A Severance Package?



Cecil McNally

Call me, I'll help you get the benefits you're entitled to.

Professional Investments
932-9847
702 Second St. E. Cornwall



George Harrison

Cornwall Truck Maintenance is pleased to announce that GEORGE HARRISON has joined their staff.

CORNWALL TRUCK MAINTENANCE
1930 McConnell Ave.
936-1585

TWO LOCATIONS FOR YOUR CONVENIENCE



CHRIS McKINNON

Do You Qualify For A **25% Discount** on Your House Insurance? *Call us today!*



JEAN-PAUL ST. PIERRE

Serving Cornwall West
Seaway Village, 720-14th St. W.
930-2667

OPEN SATURDAYS 9 - NOON

Serving Cornwall East
Eastcourt Mall
933-2105

Protecting Canadians for 50 Years
the co-operators
Insurance / Financial Services
Good Value From People You Can Trust

LIFE • RRSPs • HOME • AUTO • FARM • BUSINESS

Skeletons in your closet?



Research confirms that regular "weight bearing activity" (walking, dancing) will help build and preserve healthy bones.

Bone up on the facts!

Sharing a Healthier Future with PARTICIPACTION

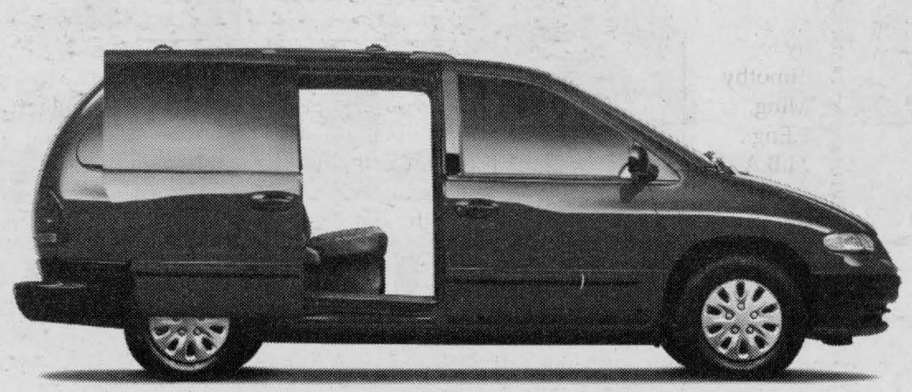

The Chrysler Minivan.

You can pass through it

but you can't pass it up.

Because not only do you get

double side doors, you also get

air conditioning, side impact beams,

dual air bags, and a 3 litre V6.

All for a price that makes

the Car of the Year in 1996,

the Bargain of the Year in 1997.

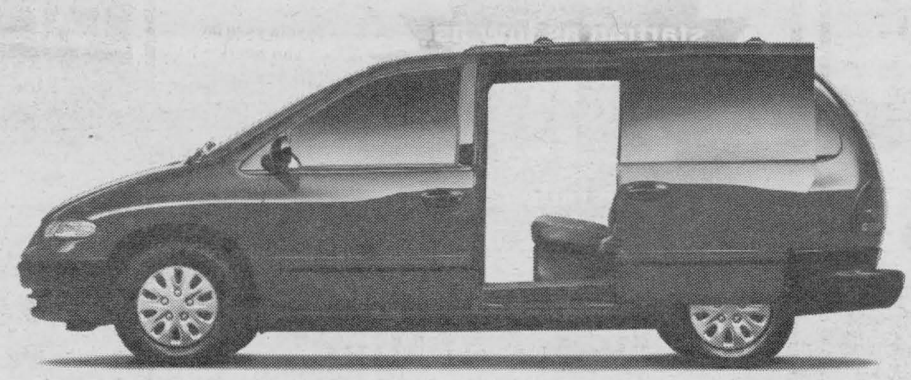

1997 PLYMOUTH VOYAGER

24T Package:
- 3.0L V6 engine
- Dual airbags
- Sliding driver's side door
- Air conditioning
- Automatic transmission
- AM/FM stereo
- Side door impact beams

1997 DODGE CARAVAN

- Easy Out Roller Seats™
- 7 passenger seating
- Roof rack
- Child proof door locks

GOLDKey LEASE

Drive away for $439† a month for 30 months with no downpayment, no security deposit or freight. Including freight & taxes with $0 down

Dodge Dodge Trucks CHRYSLER

SEE THE NEW '97 DODGE CARAVAN / PLYMOUTH VOYAGER ONLY AT YOUR LOCAL CHRYSLER DEALER.

†Based on a 30 month lease for vehicle equipped as described. Total lease obligation is $13,170. Free kilometers are limited to 51,000. Charge of $.09/km for excess kilometers. Subject to approval by Chrysler Credit Canada Ltd. This is a closed end lease with no buyback requirement. Lease for vehicle equipped as described. 24T plus GKD. Freight $840 and taxes included. Licence, insurance and registration not included. This is a limited time offer and applies to retail deliveries of 1997 models from dealer inventory for personal use and may not be combined with any other offers. Dealer may lease for less. See dealer for details and conditions (including no down payment plan).

CHRYSLER FIVE STAR SERVICE

Plymouth Dodge Trucks CHRYSLER

CITY HALL

News for Residents & Businesses

Lottery Bulletin



The following PROVINCIAL GUIDELINES shall be used to evaluate and determine eligibility for all organizations who will be seeking to obtain a Lottery License from the Licensing Office to conduct a lottery scheme within the City of Cornwall.

All future applications submitted **SHALL** include:
- a copy of its letters of Incorporation or constitution and/or by-laws
- current list of board of directors
- a copy of its budget for the preceding year
- any other information as required that will assist in determining the charitable nature of its objects and purposes.

An organization **MUST** have been in existence for at least one (1) year before being considered eligible for lottery licenses, and must be able to substantiate the existence by providing information as required.

Services **MUST** be performed without profit and its principal aims and objectives include the necessary element of benefit to the general community.

NO license shall be issued until the above guidelines have been met by **ANY** organization applying for a lottery licence.

Your co-operation would be appreciated.

Tips For Safe Heating



1 **Follow the manufacturer's instructions.** Carefully follow the manufacturer's instructions for installing and maintaining your chimney or appliance. If you do not have instructions, call the manufacturer. For masonry chimneys, call the builder.

2 **Inspect and clean your chimney regularly.** The Ontario Fire Code requires homeowners to maintain the safety of their chimneys and inspect them at least once a year. Your chimney could have a problem you cannot see. If in doubt, consult a WETT (Wood Energy Technical Training) certified chimney sweep.

3 **Check stovepipes and connections.** Ensure screws are located at every joint. Also look for leaching (dark staining or white powder) at every joint. This could be a sign of chimney trouble - consult a WETT certified chimney sweep.

4 **Check for creosote.** Creosote can form quickly and is a major cause of chimney fires. Check chimney and flue pipes often and clean when necessary - never let creosote or soot build up.

5 **Check walls for excessive heat.** If the wall is very hot, it could be a sign of improper installation of the chimney or stove pipe. Check with a WETT certified chimney sweep.

6 **Install a rain cap.** A rain cap should be installed on top of all metal and masonry chimneys. If you have a spark screen around the chimney cap, inspect it regularly for blockage.

7 **Watch for smoke coming into the room.** This could indicate a blockage in the chimney or a faulty damper control mechanism. Check it out.

8 **Protect floors and walls from heat and sparks.** Keep combustibles safely away from your appliance. Always use a properly fitting screen for your fireplace.

9 **Regularly check for signs of problems.** Your heating appliance, flue pipes and chimney can deteriorate over time. Look for corrosion or rust sains on the outer shell of a metal chimney and check for bulges or corrosion in its liner.

Loose bricks, crumbling mortar, broken liners, dark stains or white powder indicate problems with masonry chimneys. These should be fixed immediately by a qualified mason.

FOR MORE INFORMATION CONTACT YOUR LOCAL FIRE DEPARTMENT 932-2025

Ontario Fire Code Seminar for Landlords & Owners

A half day seminar on the Ontario Fire Code Retrofit Sections 9.5 and 9.6 (Ontario Regulation 627/92) and Retrofit Section 9.8 (Ontario Regulation 385/94) is to be held on November 21, 1996 from 08:30 am to 12:30 pm at the Knights of Columbus (upstairs hall) at 205 Amelia Street in Cornwall.

Watch Council

COUNCIL MEETING
Monday, November 25th
at 7:30 pm
Become informed on YOUR local government available on Rogers Community 11

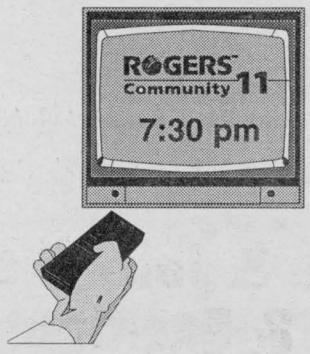

Marketing & Advertising Seminar

The Cornwall Economic Development Self Help Office and the Centre for Business and Industry Services are presenting a "Marketing and Advertising" seminar on Thursday, November 21st, 1996 at 7:00 pm at St. Lawrence College, Moulinette Hall - Room 264. Guidelines and good advice on using marketing and advertising tools will be discussed. The fee is only $20. Book early. Limited seating.

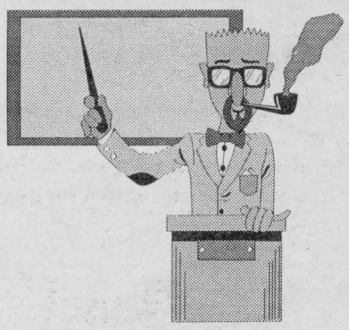

To Register Call (613) 933-0074
or 1-888-CORNWALL
or 933-4693, ext. 2256

Sponsored by:

Cornwall Economic Development

St. Lawrence College Saint-Laurent Brockville Cornwall Kingston

Friends of Guindon Park Cross-Country Ski Trails



A small group of interested cross-country skiers have been working to maintain the ski trails in good skiing condition for the coming winter. Much has been accomplished with the co-operation of the Planning and Recreational Services. However, maintenance costs are expensive and we are asking the public for financial support, as well as for volunteers to oversee the proper use of the trails. There are certain regulations concerning the trails which we hope everyone will honour: no snowmobiling or walking on the trails, and no dogs. These activities damage the trails, and render them unusable for skiing. Interested volunteers will help to enforce these regulations. Please contact the address below if you are interested in becoming a volunteer.

Your public support would be greatly appreciated.

Please sent donations of any value to:

FRIENDS OF GUINDON PARK CROSS COUNTRY SKI TRAILS
c/o Planning & Recreational Services
100 Water Street East, Cornwall, Ontario, K6H 6G4
Phone (613) 938-9400

BULLETIN

from the City of Cornwall

Fall Leaf & Yard Waste

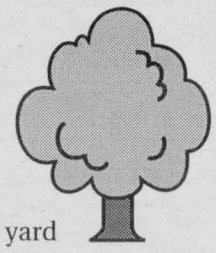

The city will provide the last special collection of leaf and yard waste (do not include branches) which will coincide with your regular garbage and blue box collection during the following week:

COLLECTION week of Nov. 18 through Nov. 22, 1996

Leaf and yard waste must be contained in approved compostable paper bags, returnable containers such as clean garbage cans (no cardboard boxes) or clear plastic bags. Leaf and yard waste contained in green plastic bags will not be collected. Bundles of branches will be collected with regular garbage.

For further information, please call the City of Cornwall Environmental Services Department at 937-1777

Come & Join The New & Exciting Red Cross Water Safety Program



AquaTots

AQUATOTS 1 (4 months - 1 year)
AQUATOTS 2 (1 year to 2 years)
AQUATOTS 3 (2 years to 6 years)

AquaTots is a three level program for infants and toddlers with their parents/ caregivers. It focuses on water exploration and water safety, with a focus on personal development, not performance.

AquaQuest

AQUAQUEST
(for children 3 years of age and over)

The AquaQuest program consists of 12 levels that students can progress through at their own personal rate, while developing knowledge and skills based on two components: water safety and swimming.

AquaAdults

AQUA ADULTS 1
(Pre-Beginner/ Beginner)
AQUA ADULTS 2
(Stroke Improvement)
AQUA ADULTS 3
(Swimming for Fitness)

Aqua Adults offers an integration swimming skills/water safety program for adults or adolescents. The key is Aqua Adults is the built-in flexibility designed to enable instructors to tailer their program to meet individual needs.

Registration Dates

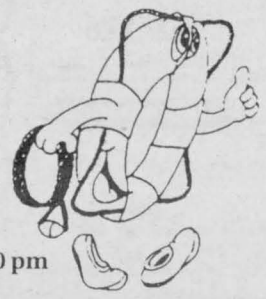

MONDAY, NOVEMBER 25TH
AQUA ADULTS
BRONZE CROSS
BRONZE MEDALLION
LEADERS

TUESDAY, NOVEMBER 26TH
AQUATOTS & AQUAQUEST

OFFICE HOURS:
MONDAY to FRIDAY 8:30 am - 10:00 pm
SATURDAY 8:30 am - 8:00 pm
SUNDAY 8:30 am - 4:00 pm

REGISTRATION IS ONGOING UNTIL CLASSES ARE FILLED

KINSMEN MUNICIPAL CENTRE, 412 5TH STREET EAST
FOR MORE INFORMATION CALL 933-3586

Winter Parking Information



No person shall park a vehicle on the street between November 15th of one year and March 31st of the next year.
This regulation is in effect whether there is snow on the ground or not. Your vehicle is subject to a $25 parking infraction notice if found on the street.
Further, your vehicle may be towed at your expense.

PUBLIC NOTICE

The following municipal land has been declared to be surplus by by-law passed in open Council:

Block 21 on Registered Plan 399,
City of Cornwall,
County of Stormont

The Council for the City of Cornwall passed a by-law on the 15th day of October 1996 delaring the land surplus.
This notice is provided pursuant to the provisions of s.193 (4) (c) of the Municipal Act R.S.O. 1990 c.M45 and amendments thereto.

Richard Allaire
Clerk of The Corporation of the City of Cornwall

Public Tenders

TENDER NO. 51-96

Supply of Screened Topsoil

Closing Date
December 10, 1996

TENDER NO. 52-96

Tractor Backhoe,
Complete with Operator

Closing Date
December 10, 1996

A copy of the Tender Documents may be obtained from the Purchasing Department, 340 Pitt Street, 2nd Floor, Cornwall, Ontario. Sealed bids addressed to the City Clerk will be received at 360 Pitt Street, Cornwall, Ontario no later than 11:00 am on the closing date.

Request for Quotation

QUOTATION NO. 96-P-048

Bulldozer/Front End Loader

Closing Date
December 2, 1996
12:00 pm

Please take note that the snow dump will remain open to the City forces. Contractors will not be allowed access unless directly working for the Public Works Department.

Note: Truck registration will be held at a later date.

Persons interested in bidding are requested to obtain the necessary Quotation Documents from the Purchasing Deparment, 340 Pitt Street, 2nd Floor, Cornwall, Ontario. Telephone no. (613) 932-6252, ext. 320

CHEVROLET Marcel Belanger's CORNWALL MOTOR SALES GEO
LARRY GAULT - Sales and Leasing Consultant
Brookdale Ave & Hwy. 401 (613) 933-3000



COMMUNITY DIGEST

*THE VICTORIAN ORDER OF NURSES is looking for caring people who would like to volunteer their time to provide support to the terminally ill and their families. Info, 932-3451

M.P.P. REPORTS

By Noble Villeneuve
MPP SD&G & East Grenville



Ah, November! This eleventh month may be the bearer of the flu season and frigid weather, but this can all be forgiven in light of the fact that November is also the time of the Royal Agricultural Winter Fair! As many of you know, the Royal Agricultural Winter Fair began on Saturday, November 2, in Toronto. The fair runs from November 2nd to 16th and if this year is like most, plenty of SD&G residents (both human and bovine) will be heading down to Toronto's Exhibition Place to participate. Hope to see you there.

Some noteworthy developments from Queen's Park, including the Ministry of Transportation's changing policy on licensing senior drivers. At present, drivers over eighty years of age are required to renew their licenses every year once they become eighty years of age. This current renewal process involves taking a vision test, a written knowlege of the road test and a road test.

Under the improved program, senior citizens will only have to renew their license every second year. The new renewal procedure will require a vision test, a knowlege of the road test and attendance at a driver-improvement seminar. An actual road test will only be required when there is an indication that there may be a problem.

The new program will be aimed at accommodating seniors without compromising road safety. This initiative is only the most recent in a series of other road safety achievements implemented since last year, including: 90 day license suspensions for drinking drivers, double funding for RIDE spot checks to $1.2 million per year, increasing fines for truck and bus safety offenses, reducing the number of seat belt exemptions, requiring suspended drivers to pay a fee to have their licenses returned.

Also from the realms of the legislature, the Ontario Government has once again approved a request from the LCBO for increased hours of operation this holiday season. The LCBO is being permitted to open most of its 593 stores for the three Sundays this December the 8th, 15th and 22nd from 11:00 am to 6:00 pm, provided local communities have no objections.

LCBO Chair and CEO Andrew S. Brandt reports a very favourable response from customers upon the extended hours of the LCBO last year. Also as in previous years, most LCBO stores throughout Ontario will also extend their evening hours from December 16 to 23.

During this eight day period, many liquor stores that normally close at 6:00 pm will remain open as late as 10:00 pm. Customers should contact their local LCBO agency outlet, or call the toll-free LCBO infoline at 1-800-ONT-LCBO for individual store hours.

To end on a more thoughtful note, I would like to devote a section of this column to reflect on Remembrance Day. In the flurry of everyday life, we seldom take the time to pause and consider how fortunate we are to live in a time of relative peace and freedom. I would hope that everyone will join me in taking a few moments on November 11th to honour the peacekeepers and veterans who have fought to ensure the freedom that we enjoy today.

ALGONQUIN TRAVEL
Together we go places!
FABULOUS CRUISES AT GREAT PRICES!
featuring scheduled flights by AIR CANADA, and other leading airlines.
Round trip air from Ottawa or Montreal
3 DAY GETAWAYS FROM MIAMI
ECSTASY: ports/ Miami, Nassau
Sailing November 22/96 from $702 Cdn.
Sailing December 20/96 from $690 Cdn.
7 Day Western Caribbean from Miami
IMAGINATION: ports/ Miami, Cozumel, Grand Cayman, Ocho Rios
Sailing December 7/96 from $1147 Cdn.
Program is capacity controlled and may not be considered with any other promotion. Rates are in CDN dollars per person, double occupancy, cat 4. Port, government and air taxes not included. Prices are based on Americanada's Fun Ex Program
Carnival "The Vacation People"

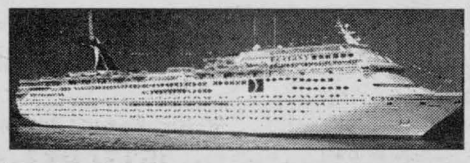

For More Information Visit
ALGONQUIN TRAVEL
CORNWALL SQUARE 938-6260



TIRES AUTO-MATIC CHOICE
WINTER TUNE-UP
Have your tune up before the cold weather comes ...
our tune up includes new spark plugs; check and adjust drive belts; scope check engine and adjust to manufacturer's specifications; check charging system & clean battery connections; check all fluid levels; complete brake inspection
4 CYL. $44.95
6 CYL. $54.95
8 CYL. $64.95
VANS ..... $15 extra



NOVEMBER SPECIAL
Winter Tire Changeover $21.95 set of 2
includes change over of 2 tires, wheel balance and 2 new stems
plus AN ADDED BONUS
we'll store your summer tires 'til you need them next year, with the purchase of any all season tires or snow tires.
ROSEMOUNT TIRE SALES & AUTO SERVICE
1920 McConnell Avenue - Cornwall 932-0456

Proud to be a Part of Carpet One, NORTH AMERICA'S LEADING CARPET RETAILER
Room For $avings Event

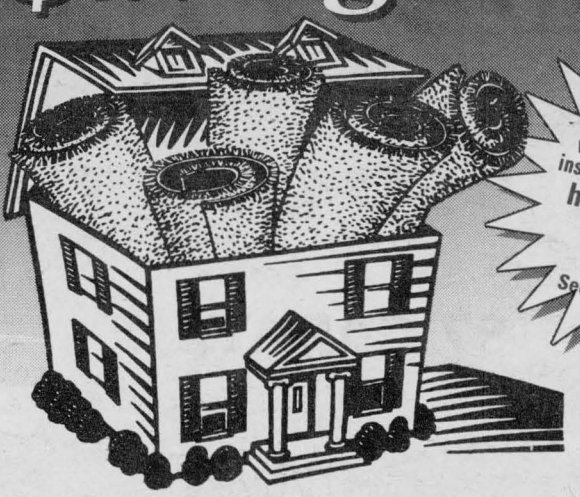

BONUS with every professionally installed purchase of carpet have your home cleaned for Christmas! See store for details
CARPET ONE
NO PAYMENTS & NO INTEREST for a full 12 Months (O.A.C.)*
PALISADES — Super Saxony Deal — Soft and luxurious, this great carpet is perfect for any home. INSTALLED W/PAD $3.26 sq.ft.
MEADOWBROOK — Great Textured Styling — A beautiful, durable carpet. Backed by a LIFE-TIME Installation Guarantee. INSTALLED W/PAD $3.32 sq.ft.
Sale Ends Nov. 30th!
Hurry in and discover fantastic Low Sale Prices on Carpet, Vinyl Flooring and more...
- The Biggest and Best Selection of all the Newest Styles and Colours.
- 700 Store Buying Power Guarantees the Lowest Prices... Everyday.
- Always the Best Customer Service from Carpet One flooring experts.
- The Best, Most Comprehensive Warranties available.
FINE ART — TODAY'S NEW FASHION — Multi Coloured for today's decorating INSTALLED W/PAD $3.86 sq.ft.
SHADOWLANDS — TEXTURED STYLING — Exceptional Value for Today's Home INSTALLED W/PAD $2.84 sq.ft.
CARPET ONE
STRADWICK'S CARPET ONE
11 Balmoral 932-8833
Guaranteed Lowest Prices · The Best Warranties

TOYOTA COROLLA

A Car You Can Be Proud Of At A Price You Can Afford



Introducing

THE 1997 COROLLA

$229 PER MONTH /48 MONTHS

ONLY $1,000 DOWN

with air conditioning, and automatic transmission

REMEMBER: we always wash & vacuum any make of car with any service

See dealer for details.

RODGER GRANT TOYOTA

353 Pitt St.

932-1106

THIS SALE IS REALLY *Radical*

1997 HONDA ACCORD



EX ACCORD lease for **$298*/mth**

EX SE ACCORD lease for **$328*/mth**

includes AM/FM CD player, power sunroof, alloy wheels and more

FINANCE **6.8%** 60 months O.A.C.

1997 HONDA CIVIC SEDAN

lease for **$208/mth** 48 mth lease



4 dr., dual air bags, ps., pb., tilt

1997 HONDA ODYSSEY

lease for only **$348/mo.** 48 months

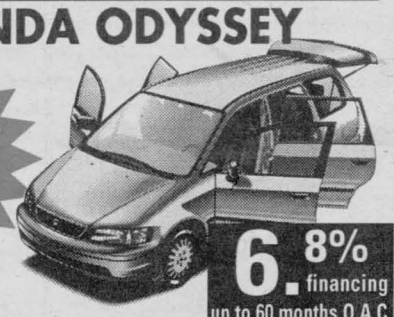

6 or 7 passenger, auto, air, cruise, tilt

6.8% financing up to 60 months O.A.C.

* 48 month lease see dealer for details

Cornwall HONDA

1200 Brookdale Ave.

613-933-7558 1-800-268-6571

HOT

THESE SELECTIONS ARE

1996 NISSAN KING CAB

$20,995* 4X4 XE, V6, 5 spd., AM/FM cass.

LEASE $399/MTH**



1997 NISSAN ALTIMA GXE



Lease for only **$299*** 36 mo. lease

air, cruise, tilt, p.w., p.l, AM/FM cassette stereo, power brakes

1996 MAXIMA GLE

$28,987*



leather, pw/pl, heated seats, air, loaded

LAST ONE

1996 NISSAN SENTRA

SALE PRICE **$11,698***

2 dr. coupe, 5 sp.

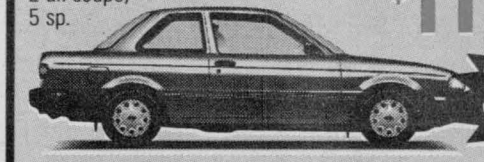

or **3.8% financing**

Grant NISSAN

* plus frt., pdi, taxes, lic. extra see dealer for details

700 Rosemount Avenue, Cornwall

(613) 933-7555

Rodger Grant FAMILY

DODGE CHRYSLER NISSAN TOYOTA HONDA

THESE SAVINGS END SOON!

IT'S WINTER SAVINGS TIME AT GRANT

• DODGE • CHRYSLER • JEEP

PRICES SO LOW THE DAA SAYS WE CAN'T ADVERTISE THEM!

Don't Buy Anywhere Else Before Checking With Us!

97 CARAVAN

Air Cond., AM/FM Cassette, Luggage Rack, 7 pass., 3.0 L V6, Automatic Trans., Tinted Glass, Decor Pkg. & more.

PRICES SO LOW THE DAA SAYS WE CAN'T ADVERTISE THEM!**

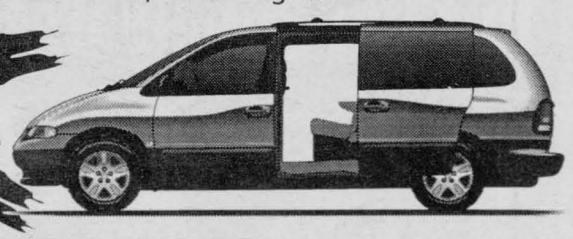

97 INTREPID

Automatic Trans., Air Cond., Power Windows, Power Locks, Power Mirrors, 3.3 L V6 Engine, Tinted Glass, Cruise Control, 6 Speaker AM/FM Stereo Cass.



PRICES SO LOW THE DAA SAYS WE CAN'T ADVERTISE THEM!**

97 STRATUS

2.4 L Fuel Injected 4 Cyl Engine with Auto Trans., Air Cond., Dual Diagonal Brake System, Fold Down Rear Seat, AM/FM Cass.

COME SEE HOW LOW THIS PRICE REALLY IS!!

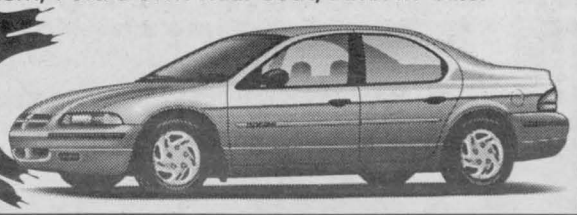

97 NEON

Automatic, Air Cond., Front Wheel Drive, AM/FM Stereo, 132 HP, Remote Trunk Release, Remote Mirros, Split Folding Rear Seat.



PRICES SO LOW, WE CAN'T SHOW YOU!!**

2 GREAT LOCATIONS 2205 Vincent Massey Drive • 938-0934 or Brookdale Mall • 937-4395



Andre Parisien, Ken Green, Francine Losey, Keith Green, Rick Leblanc, Keith Smith, Lawrence Cayer, Micheline Bergeron, Debbie Gareau

Ready To Serve Your Motoring Needs At The Brookdale Mall 937-4395

Adding A Festive Air



With the support of the BIA, a small group of oganizers decorated the downtown core with Christmas decorations in order to bring a festive air to the businesses and stores. Aided by students from five area high schools, the aim is to present an inviting atmosphere to shoppers in the downtown core. Pictured above with organizer Claire Roy, are students and volunteers who are decorating the storefronts with Christmas themes.

Photo by Aubrey Johnson.

LOOKING BACKWARD



By Stuart L. Manson

Shocking Violations of Ordinary Architectural Principles

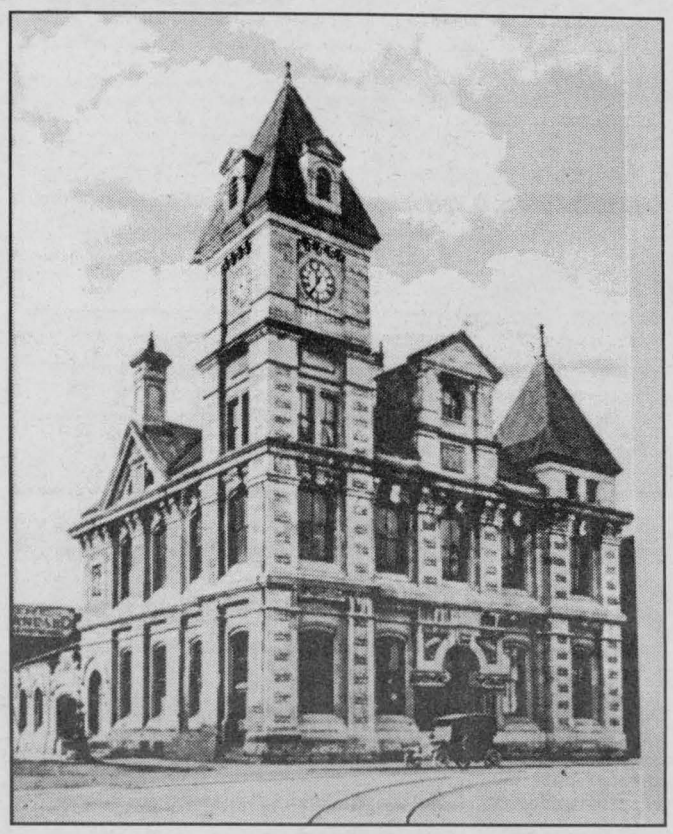

"The Cornwall Freeholder" in 1882 described the Post Office as "a respectable engine house". (Photo - S. Manson)

Newspapers are an interesting source for historical researchers, but they must be used cautiously since in the past their opinions were often coloured by other factors. This was particularly evident in the summer of 1882 when "The Cornwall Freeholder" devoted several lines to a new proposed building for the downtown core:

"At the (old) Post Office may be seen the plans of the long promised and Heaven only knows when to be erected new Post Office. The designs show that the building belongs to the 10th rate public buildings. On paper it looks like a respectable engine house and police quarters combined. Some of the lines, and in fact the design generally, are shocking violations of ordinary architectural principles."

These finely-crafted words were more influenced by the politics of the day than by the merits of the architectural style of the building. During the latter part of the century, Cornwall had two newspapers that not only competed for advertising revenues, but for the ears of the voting public. "The Cornwall Freeholder" was liberal in politics and often gleefully barraged Conservative MP Darby Bergin with tenacious attacks. Since the Post Office was a federal project, it too was targeted - an innocent victim in party politics.

But perhaps the criticism did originate from another source. One of my favourite characters of the 19th Century was William Morris, the founder of the Society for the Protection of Ancient Buildings in England, among various other things. Morris disliked the new architecture of his age and toiled to preserve the medieval remnants of the past that dotted the British landscape. In 1877 he described the work of architects of his time as "acts of barbarism".

Perhaps the negative reaction to the Post Office of 1882 was in part due to this feeling - that anything new or difference from that of the past was inherently bad. If this was the case, it was long gone by the time the Old Post Office was demolished in 1955 to make room for that yellow monolith, the Seaway Authority Building.

COMMUNITY DIGEST

***THE CORNWALL CHAPTER OF THE CANADIAN LIVER FOUNDATION** is holding its monthly Support Group Meeting on Tuesday, Nov. 19th at 7:00 pm. followed by a General Meeting at 8:00 pm. at the Chapter office, 216 Montreal Rd. Info, 937-1781.

***URGENTLY NEEDED** Tri-County Literacy Council needs your help. Are you interested in volunteering as a Tutor? We provide confidential one-on-one tutoring for adults in reading, writing and math. We provide services in S.D.& G. Counties. Call Barbara at 932-7161.

***FOOD FOR THE BODY,** food for the mind" - bake & book sale, Sat. Nov. 23 10 am - 1 pm at the Manor House in Williamstown. Sponsored by the Sir John Johnson Manor House Commmittee, with proceeds going to the preservation of this historic site. Donations of books/ baking gratefully accepted. Please phone 347-2279 for pick up.

STRADWICK'S CARPET ONE
932-8833
Carpet People Know Carpet Best
Ask about Dupont Teflon Protection
Have Your Carpets Cleaned For The Holidays
2 ROOM CLEANING SPECIAL
BONUS ONE HALL CLEANED FREE
one bonus offer per household not valid with any other offers Offer expires 12/02/96

Smoke Alarms DON'T LAST FOREVER

If your smoke alarms are more than 10 years old, replace them with new ones.
FIRE MARSHALS TWIN FIRE SAFETY COUNCIL

Action Lane®
PRE-CHRISTMAS SALE

$1099
"Oak Hill" Find yourself resting peacefully on this double reclining sofa with plush, pillow wrapped roll arms, and generous cushioning.

$499
"Hampton" Authentic 18th century styling conceals the comfort of a 20th century recliner. This Queen Anne design features softly rolled arms and a deeply paded seat and back.

$599
"Oak Hill" Downy soft comfort and exquisite style will draw you into this padover chaise time after time. It features a heavily padded bustleback and ottoman, plush pillow arms and solid wood arm and wing treatments with a warm honey finish.

$549
"Trader" Softly tailored, featuring channel-stitched details, padded pillow arms and a thickly padded headrest back.
We'll Store Your Furniture Till Christmas
The Furniture Loft
HOME • OF • FINE • FURNISHINGS
Hwy #43, Finch
VISA MasterCard
Closed Sunday & Monday
Regular Hours:
Tues. - Thurs. 9:30 - 5:30
Friday 9:30 - 9:00
Saturday 9:00 - 5:00
984-2051

Winter Seems To Last Forever. But Our Supply Of Blizzaks Won't.
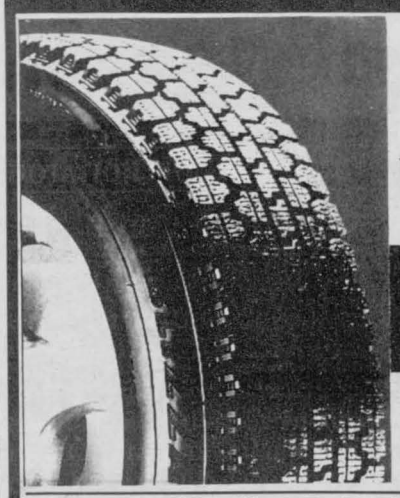
from $63.75 P155/80R13
HURRY IN NOW!
GET CASH BACK FROM BRIDGESTONE!
GET A $5 MAIL-IN REBATE BACK PER TIRE, OR $25 ON A SET OF FOUR (4) BLIZZAKS PURCHASED THIS FALL.
Not valid in conjunction with any other offers, rebates or coupons.
Valid on purchases from Sept. 1/96 - Jan. 31/97
Includes Free of Charge: Installations, Balance, Valve, Road Hazard & Free Rotation ea. 10,000 km.
BRIDGESTONE BLIZZAK Sticks to Ice
CORNWALL TIRE SERVICE
CORNWALL'S #1 TIRE DEALER
HOURS: Monday thru Friday 8 a.m. till 5 p.m.
Saturday 8 a.m. till noon
VISA MasterCard Interac
428-11th St. W., Cornwall 933-0363 933-1515

SEAWAY SPORTS

TWO DOLLAR COUPON
$2 CRAB LEGS $8.99 lb. with coupon $10.99lb. without coupon $2
EXTRA LARGE ROCK LOBSTER TAILS IN STOCK
OPEN THURS. - FRI. - SAT. 10am - 6 pm Fresh Seafood - Large Assortment
$2 DELANEY'S FINE FISH & SEAFOOD 1215 Pitt St. Cornwall 930-4938 $2
Coupon expires Nov. 23/96

Aqua Fitness Program



The Nellie Sinfield Memorial Plaque was awarded to Leo and Michelle Boucher, November 2 for their participation in the aqua-fitness program at the Kinsmen Municipal Centre. Pictured above (l. to r.) are: Gail Sinfield, Aquatic Co-ordinator and Leo and Michelle Boucher.

Photo by Aubrey Johnson.

Rodgers Bowler of The Month!

Olympia Golden Age highlight this week was when Jessie Rodger and Roma Amelotte received bowler of the month crests for September.

Upset of the week saw Joe Arseneault roll singles of 201 and 205 to pace his club, the Jaguars, for the upset. Assisting in the win were Simone Kearns, Loretta Markell, Bob Carter, Hector Dubeau and Margaret Lenard.

Attendance winners were Muriel Geneau, Alice Williams and Darwin MacDonald.

Something to think about: This year are you not bowling your average of last year? If you are not, you are in the majority. Over 70% of the bowlers are not bowling their average of last year. What to do: a) Complain to managment the pins are off the spots; b) Grin and bear it while counting your blessings, we are another year older and bowling, whatever?

Highs rolled: Tony Wheeler 300; Vernon Eastman 261; Elmer Sauve 241; Raymond Menard 234; Veronica Boileau 234; Pauline Taillon 233; Mary Maloney 226; Albert Amelotte 214; Albertine Maynard 205; Lawrence Markell 208; Seymour Boileau 206; Florian Martel 205; Therese Beaudette 205; George Belmore 201 and Alice Williams 201.

Yzerman Division Competition

by Ken McLaughlin
Director of Public Relations

The two most powerful teams in the CJHL, along with an up and coming team, will run head first into the two time defending CJHL Champions this week.

The CJHL leading Smiths Falls Bears visit the Si Miller Arena this Sunday, November 17. Please note the afternoon start time of 2 pm. Last time in Cornwall, the Bears tied the game with 2.1 seconds left and then won it thirty seconds into overtime. Your Colts are looking forward to another chance to beat a very good team.

Don't forget, because of the Santa Claus Parade, vehicles can only enter the Si Miller Arena parking lot through the First Street Entrance.

The Colts ticket office, located just inside the front door of the Si Miller Arena, will open at 10 am Sunday morning. The "Si" is the place to be for an afternoon of hard hitting action.

The Nepean Raiders make their first trip to Cornwall this Thursday, November 21. Nepean is much improved from the last three years and they even defeated Cornwall earlier this season, at the Steve Yzerman Arena. The puck drops at 7:30 pm.

Before this game, the puck will be dropped by members of the Cornwall Community Health Coalition, as part of Drug Awareness Week. In conjunction with the coalition and Brookshell Pontiac Buick GMC, your Colts will visit thirty schools in the Three United Counties, to deliver a healthy lifestyle message.

Friday, November 22, we load the bus and head west on the 401 to Brockville, for our third meeting of the season with the Braves. Your Colts intend to register their first victory against the Braves. Game time is 8 pm. Hometown Radio CJSS will bring home all the action.

Your Colts will be part of the Community Information Night, sponsored by the Akwesasne Addictions Prevention Program. Colts players will be signing autographs at the Eastern Ontario Health Unit Booth. The event will be held at the St. Regis Recreation Hall, Tuesday night, from 6 pm to 8 pm.

We'll see you this Sunday afternoon (2 pm) and this Thursday, for battles with the Smiths Falls Bears and the Nepean Raiders.

Colts hockey at the Si Miller Arena ... get closer to Cornwall's team.

PHARMACIE EASTCOURT PHARMACY
1380 Second St. E., Eastcourt Mall
PRESCRIPTIONS DAILY
We Process
• Ontario Drug Benefit • Assure Card Ontario Blue Cross
• WCB • Green Shield • Prudential • RX Plus
• DVA • Confederation Life
MON. - SAT. 9:30 a.m. - 9:00 p.m 937-0956

CJSS 1220 AM
SEAWAY NEWS
Variety 104.5 CFLG-FM
BBS CJOH-TV CHRO-TV
PRESENTS
Oldtimers' HOCKEY CHALLENGE
Marcel Dionne
Gilbert Perreault
®Red Storey
Frank Mahovlich
Norm Ullman
and many more!
starring .....
HOCKEY LEGENDS ALL STARS
versus ...
LAW ENFORCEMENT Torch Team for SPECIAL OLYMPICS
CORNWALL
CIVIC COMPLEX
Ed Lumley Arena
Friday, November 22, 1996
7:30 pm
Regular Ticket Price - All Seats $15.00
A&P SUPER FRESH FOOD MARKETS
OLDTIMERS' HOCKEY SEAT SALE
$10.00 per seat
AVAILABLE AT A&P SUPER FRESH FOOD MARKETS
Civic Complex
Ed Lumley Arena
Friday, November 22, 1996
7:30 pm
Regular Ticket Price
All seats $15.00 • Limit 1 ticket per coupon • Not valid with any other offer • No cash value • Subject to available seating

Minor HOCKEY

Laidlaw Atom "A" Royals

Laidlaw are improving with each game, but points are hard to get in a strong Ottawa Division. At the Si Miller, Laidlaw battled to a 2-2 tie with Ottawa East. Scoring for Laidlaw were Chris Matte and Ian Boots.

In Carleton Place, Laidlaw lost 5-2 giving up 3 goals in the second period. Ian Boots and Pierre Luc MacLean scored for Laidlaw.

In Manotick, Laidlaw went into the 3rd period leading 1-0, but Osgoode Senators came on strong in the last 10 minutes, scoring 2 unanswered goals and winning the game 3-2. Scoring for Laidlaw were Ian Boots and Jason Jeeves.

Cornwall Tire Bantam "A" Royals

The Cornwall Tire Bantam "A" Royals settled for a 4-4 tie against Brockville. Goals went to Adam Cameron, Dean Chatterton, Kirk Andrews and Joey Sullivan with a goal and one assist. Mark Bourget and Stephane St. Denis each got 2 assists with a single each going to Mario Bissonnette and Shawn Chartrand. Matthew Noel was solid in goals.

Cornwall Tire Minor Bantam "AA" Rapids

The Cornwall Tire Bantam "AA" Rapids played Nepean recently in league action and came out with a 1-1 tie. Scoring for the Rapids was Etienne Lemieux with an assist from Jeremy Leroux.

In their next league game, the Cornwall Tire Rapids lost to Kanta by a score of 4-2. This was a rough game, plagued with penalties. Scoring for the Rapids were Danny Lafave and Graham Charbonneau. Nick Dubé picked up the only assist for the Rapids in this game.

Transcontinental Printing Royals

The Cornwall Bantam "B" Royals were defeated 2-0 by league leading South Grenville in regular season play. The Royals, plagued with injuries, still remain close with the top teams. They were beat 5-1 by Alexandria. Two goals were very lucky, one off side. The coaching staff feels that once healthy, the Royals should get their share of victories. Martin Hebert had the lone Cornwall goal in Alexandria. The duo of Chris Lortie and Jeff Baribeau still remain the aces of the team. Both goalies are still playing extremely well, despite the slump.

Stewart Powers Lally Blanchard

The Lally Blanchard Fuels Minor Peewee "AA" Rapids mustered a 4-4 come form behind tie with the visiting Gloucester Rangers. Down 4-1 early in the third period, Seaway chipped away at the opponents lead until Steven Stewart, in his first appearance in four games due to an injury, finished off his hat trick with two minutes remaining on the clock. Netminder Bryan O'Shaughnessy was solid between the pipes and could not be faulted for any of the Rangers goals. Patrick Turcotte scored the fourth Rapids goal, while Troy Sinfield, Dylan Gravely and Marc Filliol each had two assists with Caley Campbell and Steven Jarvo contributing one helper apiece.

Scoring was evenly spread in the contest as Seaway downed Kanata 4-3. Peter Barnett, Sinfield, Turcotte and Stewart, in what turned out to be the eventual game winning goal, tallied for Lally Blanchard. Nathan Beausoleil assisted twice, with single helpers going to Sinfield, Turcotte, Barnett, Filliol, Alex Gray and Ryan Roy. Nick Timmers had another good outing, making numerous saves throughout the game and in the dying moments of the final frame as the Blazers attempted to mount a comeback.

Major Atom Rapids

The Seaway Major Atom Rapids played three games recently travelling to Kingston and forced to play a league game with only one referee, they lost a close 5-3 game, after apparently tying the game at 4-4 late in the third period (the referee did not see the puck enter the goal). It was a series of non calls that has forced Marc Laperle to file a protest with the ODMHA for this game and the team is waiting to hear the results.

Jason Leger scored a pair with Brennan Barker also scoring. Timmy Owens and Chris Laperle each picked up two assists. In Maxville the following day, the Rapids defeated a strong Gloucester Rangers team in a fast skating affair, 3-1. Ryan Kuhn Lalonde led the team with a goal and an assist. Mathieu Bergeron and Brennan Barker notched singles. Facing the second place South Ottawa Canadians, the Rapids were holding a 2-0 lead midway through the game, only to break down at key times to lose 4-2. Chris Laperle led the team with a goal and an assist, with Timmy Owens connecting for the other tally.

The Major Atom Rapids won a tight defensive stuggle in Nepean 2-1. After being down 1-0 after the first period, Chris Laperle connected on the power play late in the second to knot the score at one. Midway through the third period, the Rapids found themselves down a man and Laperle connected again after a beautiful rink long dash and set up from Captain Timmy Owens. Goalie Jared Amyot made several outstanding stops to preserve the victory. The next day in Maxville, the 1st place District 3 Cobras defeated the Rapids 6-0. The boys came out flat to start the game and never recovered. After 13 games, their record is 6 wins and 7 losses, which puts them in the middle of the pack.

Miller Hughes Rapids on Track

The Miller Hughes Ford Major Peewee "AA" Rapids improved their level of play, after four consecutive losses, to collect two wins and two ties in O.D.M.H.A. league action. Visiting the Nepean Raiders, the Rapids outshot their opposition 29-10 and cruised to a 5-1 win. B.J. Pelkey, Mike King, Ryan Redmond, Jesse Winchester and Ryan Major scored for Seaway, with assists from Jamie Smith (2), Winchester (2), Todd Girard, Pat Lafleche and Greg Barnhart. Dan Desnoyers came close to a shutout with Nepean scoring in the third period.

At the Nepean Sportsplex, in the second of back to back games against the Raiders, the Rapids entered the third period with a comfortable 3-1 lead on goals by Matthew Verdone, Troy Darnell and Pelkey. Nepean took advantage of Seaway lapses to tie the score at three in the third period. With twenty seconds remaining, Verdone scored his second goal on passes from Scott Champagne and Smith, to squeak out a 4-3 win. Verdone also added a pair of assists, with singles from Redmond and Pelkey. Jeff McIntyre recorded the win in goal, while the Rapids outshot Nepean 25-18.

Hosting a solid Ottawa West squad, Seaway dominated the play and had to settle with a 3-3 tie, giving up a West goal late in the third period. Again leading in shots (23-14), the Ford team received goals from Major, Pelkey and Champagne. Verdone (2), Phillip Boots and Smith added assists. Desnoyer had a strong game in net for Seaway.

In Maxville, against the fast Rideau St. Lawrence Kings, the Rapids controlled the first and second periods. However, they were unable to capitalize on numerous scoring opportunities. Champagne opened the scoring in the second frame with a power play goal from Major and Verdone. Rideau tied the game with less than one minute to play, with Rapids short-handed and the Kings goaltender pulled for an extra attacker. Despite the 1-1 tie, the Miller Hughes squad again demonstrated an excellent all round team effort and continue to improve their play.

Shalteck Novice Royals

The first week of November has been a very busy one for the Cornwall Novice Royals who began the month by hosting the Kemptville Panthers at the Si Miller Arena. The Royals outplayed and outshot the visitors 29 - 12 but managed to score only one goal with less than one second to play in the game, to win the game 1-0. The goal was scored by Corey Bough, with assists going to Glenn Belmore and Cody Legue. Josh Ingram recorded his second shutout in as many outings stopping all shots including three breakaways.

The Shalteck team then travelled to Long Sault and Prescott on consecutive days where they were outscored 3-1 in Long Sault and 6-3 in Prescott. Scoring for Cornwall were Corey Bough, Christopher Ayotte, Glenn Belmore and Corey Thomas.

The Cornwall squad then visited Alexandria for its third game in three nights and delivered a strong defensive effort in posting a 2-1 victory. Christopher Ayotte opened the scoring for Cornwall with assists going to Eric Marion and Corey Bough. Ayotte was later taken off the ice on a stretcher but was up and walking shortly after, suffering from a bruised tail bone. With less than five minutes to play, with the score even at one, Cody Jacobs scored with assists going to Jesse Corriveau and Josh Brownlee. With this win, the Novice Royals now have a record of five wins, five losses and one tie (5-5-1).

Shutout for Parkway Inn

Cale Mulligan earned the first shutout of the season for Parkway Inn Peewee "A" Royals when they won 1-0 against Carleton Place.

The only goal of the game, in the second period, was scored by Matthew McNally on a beautiful set up by Marcel Booyink. McNally's first shot was stopped but he scored on his own rebound.

The Royals completed the weekend sweep with a 2-1 victory over Osgoode. Andrew Banville scored both goals with one assist to McNally.

In other league games, the Royals lost 4-2 to Kingston City. After being down 1-0 in the first period, Cornwall came back with 2 goals before the end of the period. Steve Bernier and Banville scored the goals.

After a scoreless second period, Kingston scored three unanswered goal in the third to win the game.

In a fourth game, the Royals beat Kanata Blazers 4-2. Banville opened the scoring on a nice three way play with Tim St. Jean and Trevor Legue. Kanata tied it up but Banville scored again in the second, assisted by St. Jean and Nick DasNeves.

In the third period, Booyink from Legue and then Bernier, assisted by DasNeves and Morgan Jackson made it 4-1. Kanata scored in the final minute, but it was too late.

The Royals are now in third place in the Ottawa District "A" League with 6 wins and 2 losses.



Oldtimers Hockey Challenge in Cornwall Nov. 22

On Friday, November 22nd, the Cornwall Civic Complex will host the Oldtimers Hockey Challenge featuring the Greatest Hockey Legends on Ice vs the Law Enforcement All Stars, in aid of Ontario Special Olympics. The Legends team consists of Richard Sevigny, Jimmy Mann, Pierre Plante, Gaston Gingras, Mario Marois, Mario Faubert, Jim Dorey, Frank Mahovlich, Norm Ullman, Yvon Lambert, Murray Wilson, Marcel Dionne, Red Storey, Eddy Shack and Gilbert Perreault.

Discounted tickets are available at A&P Super Fresh, both locations and Cornwall Civic Complex until November 22, 1996.

This year the Oldtimers Hockey Tour will play 63 cities and we can assure an all-star line up again. Last year the Civic Complex crowd enjoyed moments we still talk about today.

Since 1978, when Marc, Verreault reunited a group of "Canadiens" players for exhibition matches throughout Canada, team members have shared their joy in the game with many thousands of hockey fans. Together with retired players from other NHL teams, the Legends team now plays approximately 63 games a year in cities across Canada and the Northern United States, all under the auspices of the "Oldtimers Hockey Challenge".

The players inspiration comes from you, the fans, whose attendance helps to support worthy organizations locally. Together with you and the knowledge, skills, attitude and effort that are required for success in hockey, or any walk of life, we can enjoy some of "the very best life has to offer" and have some fun.

Minor Atom Rapids In the Outaouais

By the number of penalties called, the minor atom Rapids will not likely be on the Christmas card list of the Outaouais officiating staff this year. In a game where the Rapids had to play short handed over a third of the game to the Outaouais ' lone penalty, they still managed a 4-4 tie. In spite of these distractions, the Rapids coaching staff was still able to keep the team focused, and even beat the Outaouais goaltender with just over a minute to play, only to be stopped by his backup, Mr. Crossbar. Scoring for the good guys were Devin Bancroft (2), Brett Liscomb, and Brent Lariviere. Helpers came from Colin Dignard and Liam Tyrell. The defense, led by Todd Perry, came up big time. Goaltender Chris Gadbois was assigned the difficult job of guard duty between the pipes.

The Rapids had to quickly turn their attention to their next game at home in Maxville, against the Ottawa West Knights. On a rare Monday match, the Rapids took control early in the game finishing the first period with a commanding 4-0 lead. There was no scoring in the second. The Knights did show a flicker of life early in the third, only to have the Rapids tip two more in to complete the scoring with a 6-1 victory. Scoring were Brent Lariviere (2), Brock McBride, Brett Liscomb, Devin Bancroft and Mathieu Bruyere. Assisting were Todd Perry, Liam Tyrell, and Josh Legue. Stephane Guindon with his third victory of the season was the masked man in nets.

South Stormont Novice Selects

The South Stormont Novice Selects have begun their new season. They got off to a good start with 3 wins, 1 tie and 1 loss in exhibition games. This year's team members are Tyler Maxwell (captain), Cory Gove (assistant), Matthew Walsh (assistant), Max Millar (goalie), Andrew Lefebvre (goalie), Jordan Swerdferger, Ryan Laming, Ian McKay, Corey Tinkess, Andrew Beaulieu, Troy Cryderman and Brendan Timmers.

The Selects began their regular season at home on October 18th against Kemptville with a 3-2 loss. Scoring for the Selects was Matthew Walsh with an assist from Andrew Beaulieu. The other goal came from Cory Gove, unassisted.

On the 19th, the Selects were on the road to play against North Dundas Demons, with the Selects winning the game 8-1. Scoring for the Selects was Matthew Walsh (3), Tyler Maxwell (3), Cory Gove (2). The assists were picked up by Laming, Swerdferger, Cryderman, Galindo (DHL), Walsh and Gove.

At home again on October 25th, the Selects skated to a 6-4 win over South Grenville. Gove and Beaulieu lead the team with 2 goals each, with the helping goals coming from Walsh and Swerdferger. Assists in the game came from Timmers, Laming, Swerdferger, Maxwell and Gove.

In Alexandria on October 27th, the Selects came out on top with a 6-3 victory. The Selects single goals went to Maxwell, McKay, Swerdferger, Gove, Cryderman and Walsh. Assists went to Tinkess, Swerdferger, McKay, Beaulieu, and Maxwell.

On November 1st, the Selects managed a 6-6 tie against North Dundas. Gove had 3 of the goals, Walsh with 2 and McKay added a single.

The Selects stayed pretty hot with a 4-1 win over Kemptville. Gove scored 2 of the goals with the others added by McKay and Maxwell. The only assists of the game came from Timmers and Beaulieu.

In other action, the team met with Cornwall in Long Sault and won 3-1. Goal scorers were Matthew Walsh (2) and Cory Gove. Assisting were Gove and Swerdferger.

Andrew Lefebvre and Max Miller are playing solid in nets with impressive action.

1994 FORD EXPLORER XLT
4 door, 4x4, fully loaded, 55,000 km
Drive For As Little As
$359*/mo. includes taxes
*$2300 down OAC,

FORD MERCURY
S.G. WELLS & SONS LTD.
Highway 2 Ingleside 537-2287

HORSEBACK RIDING
RESERVE YOUR STAFF CHRISTMAS PARTY OR SOCIAL
Enjoy our country atmosphere with:
• 1 Hour Horseback Riding • Modernized Club House • Sleigh Rides winding through lush meadows & wood lots
For More infomation Call:
931-3559
MAPLE CREEK RANCH

HOLIDAY SELLABRATION
NO INTEREST PAYMENTS (FOR 6 MO. OAC)

TUFFTEX
Level Loop Commercial Carpet
Reg. $6.95 sq.yd.
Sale $4.95 sq. yd.

AREA RUGS
5'x8'
Sale $89.95 ea.
In Stock Selection Only

UNIVERSAL HARDWOOD FLOORS
10% off on order
Clearance on Parquet Wood Flooring $1.75 sq. ft.

DOMCO
Customflor Vinyl In Stock
Reg. $10.95 sq. yd.
Sale $6.95 sq. yd.

ARMSTRONG
VISIONS SOLARIAN IN STOCK ONLY
Reg. $42.95/sq. yard
Sale $27.95 sq. yard

FARNHAM MILLS DUNHAM
Textured Saxonies
28 Colours to choose from
Price installed with pad and taxes.
Reg. $31.95 sq. yd. installed
Sale $26.95 sq. yd. Installed

SUPER SAVINGS ON REMNANTS

	Sale
COUNTRY CLASSIC. Saxony Beige, textured with fleece pad. Tag 486. (Reg.$475)	$287
12X13'3 TEXTURED PLUS. Hard Twist Beige, Free pad. Tag 482. (Reg.$449)	$270
12X15'7 ELEGANT DESIGN, mint green sculptured Saxony. Tag 470. (Reg.$703)	$440
12X14'2 ENCHANTMENT. Velvet Saxony Beige. Tag 478. (Reg.. $427)	$260
12X12 ULTRATWIST. Hardtwist Gold. Tag 467 (Reg.$700)	$424
12X12'4 COUNTRY MANOR. Textured Twist Blue. Tag 476. (Reg. $494)	$299
12X12'4 NEW DIMENSION. Threetone grey, green, rose twist. Tag 475. (Reg. $306)	$185
12X17 COUNTRY SQUIRE. Heavy textured Saxony Rose. Tag 481 (Reg.$747)	$430
12X14'7 HERITAGE HOUSE. Heavy Textured Saxony, Deep Rose. Tag 473 (Reg. $614)	$372
12X15'7 CLASSICAL III, Heavy Velvet Saxony, Light Grey. Tag 471 (Reg. $668)	$397
12X10'1 CASHMERE. Grey Velvet Saxony. Tag 472 (Reg. $332)	$200
12X14'1 COLOUR OF ELEGANCE. Rose Sculptured Saxony. Tag 457 (Reg. $607)	$365
12X13'10" TEXTURED DECOR Hard Twist Green. Tag 466 (Reg.$573)	$351
12X11'6 COUNTRY MANOR. Heavy textured blue, Saxony. Tag 464 (Reg. $596)	$361
12X11'11" COLOURS OF ELEGANCE. Heavy Sculptured Green Saxony. Tag 458 (Reg. $518)	$314

Hours: Mon. - Fri. 8:30 to 5:30 pm; Saturday 9 to 3 pm
STYROTILE SALES
"Cornwall's Oldest Floor Covering Store"
400 Second St. W., Cornwall 932-8545



It helps to talk to someone ...
Cancer Connection 1-800-263-6750
A Cancer Support Service
We listen. We understand. We've been there.
1-800-263-6750
CANADIAN CANCER SOCIETY | SOCIÉTÉ CANADIENNE DU CANCER
In cooperation with the Ontario Cancer Treatment and Research Foundation.

RIDGEWOOD
CHARLESWOOD
FACTORY OUTLET
PRE-CHRISTMAS CLEARANCE
THIS SATURDAY ONLY 8 am - NOON!!
DESK
29
CORNER AUDIO RACK
85
ENTERTAINMENT STAND
35
CHIFFEROBE
90
CHANGE TABLE
29
BUNK BEDS
Single/Double $199
Single/Single $189
FUTON
includes mattress & frame
$250
MANY OTHER GREAT CLEAROUT SPECIALS!
FACTORY SECONDS & DISCONTINUED ITEMS ONLY
WHILE QUANTITIES LAST - NO CHEQUES
3305 LOYALIST ST. - INDUSTRIAL PARK
CLEARANCE SAVE CLEARANCE SAVE

South Stormont Atom "B"

The South Stormont Atom "B" Selects coach Ian McPherson and co-coach Barry Wereley, are looking forward to an action filled season of hockey. McPherson and Wereley are pleased with their new line up of hockey players. After passing through rigorous hockey try outs, they welcome the following players: Brock Baker, Richard Boileau, Joshua Bouchard, Andrew Cameron, Jean Clement, Matt Howard, Joshua Cook, Colin Mackler, Cameron McPherson, Chris Sommers, Addison Pelkey, Neal Wereley, Sean Wereley and Geoff Winchester. Good luck on the Atom "B" Selects Travelling Team.

The Atom "B" Selects followed up with an 8-2 victory against Cornwall Atom "B". Geoff Winchester led with 4 goals, single goals by Cameron McPherson, Jean Clement, Joshua Cook and Addison Pelkey. Assists from Chris Sommers, Jean Clement, and Addison Pelkey.

Against Kemptville, in a home game, the Atom "B" Selects won 4-1. Two goals were had by Neal Wereley with singles by Joshua Bouchard and Richard Boileau. Assists from Joshua Bouchard, Matt Howard, Geoff Winchester, Jean Clement and Cameron McPherson led the Selects to victory.

SEAWAY SCOREBOARD

If you would like your team results or league statistics printed here ... please send them to us by Wednesday noon ... neatly typed or printed

E.O.J.C.H.L. Standings

Blaine/ Leroux Division

Team	GP	W	L	D	GF	GA	PTS
Embrun	9	6	2	1	38	30	13
Casselman	11	6	5	0	62	61	12
North Stormont	9	4	5	0	44	56	8
Long Sault	10	4	6	0	52	58	8

Central Junior Hockey

as of Nov. 11/96

TEAM	GP	W	L	OTL	GF	GA	PTS
Smiths Falls	17	12	2	3	87	52	27
Brockville	17	12	3	2	82	58	26
Gloucester	17	10	6	1	66	66	21
Kanata	16	10	8	0	65	63	20
Pembroke	18	9	7	2	52	65	20
Ottawa	17	7	5	5	45	53	19
Cornwall	16	6	7	1	74	60	17
Nepean	16	6	7	1	55	69	17
Cumberland	16	4	10	2	57	88	10
Hawkesbury	16	3	12	1	61	86	7

United Counties Ladies Basketball League

Laframboise 42 Ray-Co Sports 29
Top Scorers Laframboise: Christiane Davidson, Nicole Viau
Top Scorers Ray-Co: Judi Auger, Faye Brunet
Cornwall Gravel Pits 51 Emard Brothers 42
Top Scorers Pits: Sandy MacDonell, Cathy Grant
Top Scorers Emard Bros.: Trish Brown, Robyn Davis
Ralph's 27 Rats Nest 20
Top Scorers Ralphs: Nancy Cruickshank, Gayle Sinfield
Top Scorers Rats Nest: Sheryl Fontaine, Karen Houle
Can-Am 28 St. Lawrence College 28
Top Scorers Can-Am: Carolyn Lepage, Michele Sauve
Top Scorers S.L.C.: Maureen Benton, Christine Broadhead

Bridge Results

Independent Bridge Club Nov. 6/96

N/S
1. Fern Blain - Charles Lawn
2. Marjorie Raymond - Roy Parmalee
3. Kay Barlow - Brunelle MacDonald
E/W
1. Jean Forbes - Eva Kittle
2. Ben Bouvier - Madan Seth
3. Vera Boland - Margaret Laviolette

Seaway City Bridge Club Nov. 7/96

N/S
1. Georgette Lauzon - Brunelle MacDonald
2. Yvonne Bergeron - Jean Boileau
3. Jessie Boyd - Rita Struthers
E/W
1. Ida Cadieux - Bert Chausse
2. Grace Leroux - Pauline Pinard
3. Adelaide Hunter - Margaret Laviolette

Cornwall & District Bridge Club, Nov. 7/96

N/S
1. Jeanine Alain - Margaret Campbell
2. Terry Forsyth - Lydia LeGault
3. Mardi Davies - Mary Rudden
E/W
1. Denise Fournier - Brian McCartney
2. Pat Cunningham - Jeana Reilly
3. Nelsa Kalil - Charles Lawn

Senior Citizens Bridge Club Nov. 8/96

Section "A"
N/S
1. Jean Stokes - Roy Parmalee
2. Yolande Boutin - Marjorie Raymond
3. Yvonne Bergeron - Peggy Seymour
E/W
1. Rita Struthers - Louis Rioux
2. Eileen Beaudette - Jean Boileau
3. Brunelle MacDonald - John Montgomery

Section "B"
N/S
1. Margaret Evans - Terry Forsyth
2. Kay Colbran - Claudette Rousseau
3. Mabel Chan - Lydia LeGault
E/W
1. Doris & Maurice Roussy
2. Pat McIntosh - Charmaine Quenneville
3. Ben Bouvier - Madan Seth

Cornwall Community Bridge Club - Nov. 1196

N/S
1.Margaret Campbell - Richard Fawthrop
2. Nelsa Kalil - Lydia LeGault
3. Barbara Taylor - Maureen Walker
E/W
1. Denise Fournier - Carol Reus
2. David Grieve - Brian McCartney
3. David Kalil - Gordon Lanctot



WE DELIVER THE "NEWS" RIGHT TO YOUR DOOR

Why miss out on what's happening, Community events, local sports and big events. THE SALES!!!!

You can have it all delivered to 31,499 homes and apartments each week. We don't leave our papers in huge piles. We deliver. We don't print 2,000, 5,000, or 8,000 copies. We print 31,499.

GET YOUR SALES MESSAGE DELIVERED


RICK SHAVER


BILL SNELGROVE


ARLENE HULLS

SEAWAY NEWS
933-0014

SERVING CORNWALL AND AREA FOR OVER 11 YEARS

AUTUMN SAVINGS!
MERCURY VILLAGER GS $15,495
7 passenger, loaded, 90,000 km.
not exactly as illustrated

94 PONTIAC SUNBIRD, 4 cyl., only 23,000 km $9,995
92 CHEV. CAVALIER RS, loaded, 50,000 km, mint. cond. $8,850
91 CHEV CAVALIER ... auto., air, 115,000 km SOLD $5,495
91 HYUNDAI ... auto., 110,000 km SOLD $3,995
90 FORD TAURUS, one owner, 100,000 km $5,495
90 OLDS CIERRA, 139,000 km $5,995
90 PLYMOUTH COLT, 4 dr., auto, 94,000 km $3,995
89 FORD PROBE ... 000 km SOLD $4,995
89 EAGLE PREMIER ... 6, 3.0L. SOLD $4,250
89 THUNDERBIRD ... km SOLD $4,495
89 NISSAN SENTRA, 4 dr., auto., air, 130,000 km, extra clean $4,500
89 HONDA CIVIC, 2 dr., auto., 100,000 km $5,400
85 NISSAN 300ZX, 5 spd. $2,995
85 CHRYSLER NEW YORKER, as is, $1,995
84 BUICK REGAL SOLD $1,995

TRUCKS & VANS

94 F-150 XLT Ext Cab, short box, loaded, 90,000 $16,495
94 F-150 XL Ext Cab, auto., only 66,000 km $14,900
92 TOYOTA 4 RUNNER SR5, V6, auto., loaded, 90,000 km $19,500
92 GMC CONVERSION VAN, $13,900
92 DODGE CARAVAN, 6 cyl., auto., 125,000 km. $6,995
91 SAFARI, ... SOLD $8,995
91 NISSAN AXXESS, p.w., p.l., cruise, 5 spd. $5,995
91 DODGE DAKOTA, 6 cyl., auto., $5,995
89 AEROSTAR XLT EXT., 280,000 km, as is $1,500
89 F-150, 5L, auto., 100,000 km $6,495
89 CHEV. 10, ... SOLD $3,995
89 MAZDA B2... ...9,000 km SOLD $3,995

All Trades Welcome ... On The Spot Financing
Low Rates ... Warranty Avail. on All Cars & Trucks

MIDWAY MOTORS
933-2449 1714 Vincent Massey Drive

SEAWAY NEWS ENTERTAINMENT



Entertainment - Special Events & Restaurant Review - By Bill Gallant

There's a great bonus for all members and guests of the R.C.A.F. who attend this month's birthday party at the Wing's Hall on Water Street. Anyone arriving early will be able to enjoy a full hour of down east music, Canadian favourites and other old musical treats from the D.J. The fun starts at 1:00 pm with the "early bird" hour on Sunday, November 17. Later in the day there will be a special Al Jolson Impersonator, and some exciting senior dancers.

Holy egg roll Batman, did a year go by already? The *NEW GARDEN RESTAURANT* on Montreal Road is in the midst of their 27th anniversary celebration. The time has gone by like a buttered snake. It seems like only a short while ago we were saying congrats to David, Richard, Benny and Sonny Yee and Keith Wong, the co-owners, on their anniversary. New Garden is offering some real good food specials this Sunday. Drop by and help celebrate their 27th year in Cornwall.

Here's another reminder about the *OLDTIMER'S HOCKEY CHALLENGE* coming to the Civic Complex on Friday, November 22. A chance to watch Marcel Dionne, Gilbert Perreault, Frank Mahovlich and others in an on-ice clash with the Law Enforcement Torch Team for Special Olympics. By the way, should we ask again about the Aces sign at the Complex? Are they planning a comeback or is the sign still standing for some contractual reason? Tell us city ... or paint it over.

Some interesting items featured in the newest menu offering at *GEDORO'S* these days. How about a Reuben Pizza with smoked meat, sauerkraut, swiss cheese? Then there's the Wood Oven Roasted Chicken or Ravioli Con Carne. Add to that some old favourites like Filet Mignon, Tortellini and others. Enjoy these tasty items all this month at Gedoro's on Pitt Street.

There's hockey action with the *COLTS* and Smiths Falls this Sunday (November 17) at the Si Miller Arena. Game time is 2:00 pm.

This coming Friday, November 22nd, enjoy the T.G.I.F. Matinee at *GLENGARRIAN PUB & RESTAURANT* with Darcy Dupuis. The fun starts at 5 pm until 9 pm. Then from 9 pm until closing it's *CELTIC FLYERS* from Belleville.

Barb's next *SINGLES DANCE* at the Navy Club on Sixth Street is on Saturday, November 23rd. Unless you read this early enough to catch the Saturday dance on the 16th. We remind you also about November 30th and their dress-down-denim night.

Quite a mix of fun events each day at *EMMA'S ROADHOUSE & SPORTS BAR* on old Hwy. 2 East, Lancaster. They are open 7 days a week and feature half price night on Tuesdays, shrimp night is on Thursday at 4 pm and there's karaoke on Saturday at 9 pm.

Until next week G'Day & G'Night.

HOROSCOPES

November 17-23

Aries – March 21/April 20
Think about what you really want to do before you plunge into plans. This week brings many invitations, choose them wisely. Thinking about taking a trip? Try something active: a hiking or skiing trip may be what gets you going. You need a change of pace. Use this week to plan it.

Taurus – April 21/May 21
Don't let your stubborn nature get the best of you. Feeling a little high-strung? A day off on Wednesday may be the cure you've been waiting for. Take full advantage of time off offered by a Gemini. Invites like these are few and far between. Good news comes on Thursday.

Gemini – May 22/June 21
Feel a spring in your step lately, Gemini? Put it to work at the gym. An aerobic workout is just the thing you need to keep your adrenaline pumping. Your energy will be up and will help you breeze through complicated work tasks. And is that a Libra taking note in the office? Yes!

Cancer – June 22/July 22
Finances got you down lately? That's okay, things are about to shape up once you visit the mailbox. A cash bonus may be waiting. Throw your practicality away this week and treat yourself to something great — maybe a massage or spa treatment. Go for it. Libra plays a role.

Leo – July 23/August 23
Times are changing for you, Leo and you know what that means — slow down. When was the last time you finished a book or newspaper article for that matter? Now's the time to do it. Use the weekends for total relaxation; and don't bite off more than you can chew on the social front.

Virgo – Aug 24/Sept 22
Struggling at work? Start straightening things out by talking it through with co-workers. An Aquarius looks to you for professional advice on Tuesday. Think things over before you respond. At home, happiness will come when you face the barriers that are in front of you. Don't ignore them.

Libra – Sept 23/Oct 23
Romantic relationships getting you down, Libra? Don't fret. Take some time away to collect your thoughts. Reflecting on what you really want helps you choose a course of action. A business gathering on Wednesday means new introductions and new opportunity. Budget your time wisely early in the week, so you're not overloaded or overtired by Friday.

Scorpio – Oct 24/Nov 22
Don't look to the past for new love interests this week, Scorpio. The future holds your key to happiness. A Gemini pays you extra attention on Monday — and you'll find it continues throughout the week. Keep a tight grip on dollars and cents; there may be some unexpected expenses.

Sagittarius – Nov 23/Dec 21
Find yourself drifting away from old friends? Make some efforts to keep in touch. Rekindle old ties with phone calls and letters if you're far away. Drop in unexpectedly on a Libra on Friday. (S)he'll appreciate the gesture. A hectic week is followed by a soothing weekend.

Capricorn – Dec 22/Jan 20
Having a hard time getting over an old flame? Take out the photo albums and stroll down memory lane. But remember the love relationship for what it was — and what it wasn't. Don't romanticize the past, get over it. There are new good things waiting for you. Look for them.

Aquarius – Jan 21/Feb 18
Don't get buried in your work this week, Aquarius. Enough is enough. It's time to make your social life a priority. Accept last-minute invitations, even if they seem unusual. Finances are looking good mid-week. Your bank account shows the results of hard-earned overtime.

Pisces – Feb 19/March 20
Lighten up, Pisces. Work is tough this week. You'll see a lot of changes in the office and they may not be exactly what you want. View them as stepping stones in your career. Long-term plans are up to you though. Don't wait for change to come to you. Go after it and make it yours.

China Inn & Karaoke Bar
Don't Miss Our 4:30 - 6 pm
EARLY BIRD BUFFET $5.95
Children $2.95 ~ 11 years & under
FAST DELIVERY & PICK UP SERVICE
Reserve Your Christmas Party!!
This is the place to have fun!
(to reserve call 938-6620)
OPEN DAILY at 4 p.m. - Closed Mondays
1195 Second St. West (Riverdale) 938-6620

Gedoro's
Fine Dining in Casual Comfort
Cornwall's Place for Beef
Dinner with Santa
After the Santa Claus Parade ...
Roast Beef - Chicken - Pasta
BUFFET with all the trimmings $9.95
Seniors $1.00 Off
Children - Pay Their Weight (Under 12) 1¢ per lb.
Free Treats!
158 Pitt Street
938-2791

Gold Key Leasing: The Way To Go
Visit Our Showroom Or Call Me
FRANCINE LOSEY
GRANT
• DODGE • CHRYSLER • JEEP
2205 Vincent Massey 938-0934
CHRYSLER Jeep Dodge

STDCCG TRI COUNTY CRAFTS'
Christmas CRAFT SALE
NOV. 29 - 30 & DEC. 1
CORNWALL CIVIC COMPLEX
FRIDAY: 10:00 a.m. - 9:00 p.m.
SATURDAY: 10:00 a.m. - 5:00 p.m.
SUNDAY: 12 NOON - 5:00 p.m.
CORNWALL'S LARGEST JURIED CRAFT SHOW
FREE ADMISSION!

PORTO Bello
For Your Holiday Convenience
We Are Open For Lunch
Starting Wednesday November 20th until December 20th
LOOKING FOR THE PERFECT GIFT?
A PORTO BELLO GIFT CERTIFICATE
1710 Vincent Massey Drive, Cornwall
932-0070

BREAKFAST SPECIAL
Mon. - Sat.
8:30 to 11
Ham, sausage or bacon & eggs plus a cup of coffee
November Super Special
Filet Mignon Brochette
Rib Steak (8 oz.) w/salad
Green Pepper Steak
Chicken Brochette
Veal Parmigan
Filet of Sole
Chicken Filet
$7.99
Includes: Soup of the Day, Black Forest Cake
Homemade Bread, Coffee or Tea
Every Friday ... 5-8 pm
ROAST BEEF DINNER
Soup of the Day, Black Forest Cake, Homemade Bread, Coffee or Tea
$7.99
Every Saturday...5-8 pm
ITALIAN - GREEK - CANADIAN BUFFET
Roast Beef, Lasagna, Meatballs, Chicken with Potatoes, Green Pepper Steak, Oriental Chicken, Ham, Potatoes, Rice, Vegetables.
Includes: Salad Bar, Dessert Table, Coffee or Tea
Children Under 5 Free - Under 10 - $3.99
$8.99
November Super Specials Not Available Saturdays
East End Restaurant
Eastcourt Mall ~ Second Street East
Licensed under L.L.B.O.
FOR RESERVATIONS CALL 932-4270

Glengarrian Pub & Restaurant
NOV. 22 5 - 9 pm T.G.I.F.
9 pm on tour from Belleville
"CELTIC FLYERS"
St. Andrew's Day Celebration
FRIDAY, NOV. 29th
cocktails at 7:00 pm
World Famous piper, Collin MacLellan will pipe in the Haggis at 7:30 pm
"Ode To The Haggis" by Art Buckland
Highland Dancers and the Glengarrian Pub's own Pipe Band
FULL ROAST BEEF/ HAGGIS BUFFET DINNER $12.95
RESERVATIONS REQUIRED
EVENING ENTERTAINMENT BY ANTRIM
841 SYDNEY STREET 933-6426

NEW at Bobby's Place NEW
GYROS and PITA
EAT IN OR TAKE OUT
GYROS $3.49 ea.
PITA $3.49 ea.
SOUVLAKI EXPRESS PLATTER 1 Pita or Gyros with Greek Salad $5.99
SOUVLAKI PLATE 2 sticks with greek salad, rice & fries $6.99
STOP OR CALL TODAY
Bobby's Place
718 Montreal Rd.
933-4466

Ontario Library Week



The Cornwall Public Library celebrated Ontario Library Week from October 21 - 26 with numerous events designed to please the general public. On Tuesday evening, the Cornwall Colts met with kids and signed autographs. Pictured with attending kids are members of the Colts (l. to r.): Jason Pilon, Brendon Knight, Carmine Anoia, Dave Bennett, Jamie Herrington and Tylor Copeland.

Photo by Aubrey Johnson.

BROKEN WINDSHIELD
WE PAY YOUR DEDUCTIBLE UP TO $100.00*
PLUS A GIFT CERTIFICATE FROM PIZZA HUT
NORTH HOLLYWOOD VIDEO plus 5 FREE movie rentals
INTERPROVINCIAL AUTO GLASS
UP TO A $135.00 VALUE
The highest quality materials only
NO OVERCHARGE
to your insurance company
urethane installations
120 Tollgate Road West
at Voyageur Bus
936-2481
*SOME LIMITATIONS MAY APPLY

SAFETY SUPPLIES
"Our Customer Is Someone Special"
Gladly Serving All Industries!! Large And Small - Smokestack To Hi-Tech
Disposable Clothing
Dust Masks
Face Shields
Hearing Protection
Safety Glasses
Safety Hats
Safety Goggles
Hair Nets
Finger Guards
Ladders
Chemical Protection Suits
Climate Protection Suits
Aprons-All Types
Welding Garments
Rubber Boots
Visitors Specs
Safety Belts
Safety Signs
Rain Gear
Industrial Gloves
SEAWAY SUPPLY LTD.
INDUSTRIAL PRODUCTS
722 PITT STREET
CORNWALL, ONTARIO
K6J 3R9
Bus (613) 933-5031
Fax (613) 936-1842

COMMUNITY DIGEST

***A RUMMAGE SALE** is being held at Our Lady of Grace Parish Hall, Ingleside on Nov. 23rd from 9:00 am to 12:00 noon. Everyone welcome.

***AL-ANON/ALATEEN** If someone you love or are dependent on has a drinking problem, you can see what it's doing to them. Info, 937-4880.

***ALZHEIMER SOCIETY'S BREAKAWAY DAY PROGRAM** in Alexandria and Winchester is seeking participants and volunteers.

***ANXIETY DISORDERS** The Free From Fear Foundation is a non-profit organization dedicated to helping individuals suffering from anxiety disorders. If you suffer from panic attacks, phobias, agoraphobia, depression, anxiety or fears you are not alone. Help is available (905) 831-3877

***EMOTIONS ANONYMOUS** a self-help support group meet on WEDNESDAY'S only from 7:30-8:30 p.m. at St. John Bosco School, 113-8th St. West.

***BLOCK PARENTS OF CORNWALL** will meet on Thursday, Nov. 21st at 7:30 pm at the Police Station, 340 Pitt St. New volunteers welcomed and needed. Info, 933-2885.

***CNIB** is in need of volunteers to drive visually impaired individuals to local medical appointments. It only involves one or two trips a month. Please call 936-2300

FESTIVAL OF TREES '96
THE LUNG ASSOCIATION L'ASSOCIATION PULMONAIRE
Join Us November 22nd, 23rd, & 24th
Cornwall will be hosting its first annual Festival of Trees, transforming the Cornwall Armouries into a wonderland of lights, trees, music and magic.
Imagine a wonderland of festive decorations, with beautifully lighted and decorated theme trees; add to this a dinner dance, Santa's Secret Shop ... a gift shop designed especially for children, the enjoyment of food and drink, a special Seniors' Showcase selected entertainment and choirs ... and you have all the ingredients of a very memorable holiday event.
The Cornwall Armouries ~ 505 4th Street East, Cornwall
PROGRAM OF EVENTS
Fri., Nov 22 — Seniors Showcase, 11 am to 4 pm; General Admission ~ Opening Ceremonies 6 pm to 10 pm
Sat., Nov. 23 — Children's Breakfast Santa's Visit & Entertainment, 8 am to 11 am; General Admission, 12 am to 4 pm; Cocktail Reception, Festival Dinner/Dance Auction, 7 pm to 1 am
Sun., Nov. 24 — General Admission, 10 am to 4 pm; Raffle Draws, Closing Ceremonies 3 pm to 4 pm
Be part of the magic!
For more information & sponsorship call 932-4999

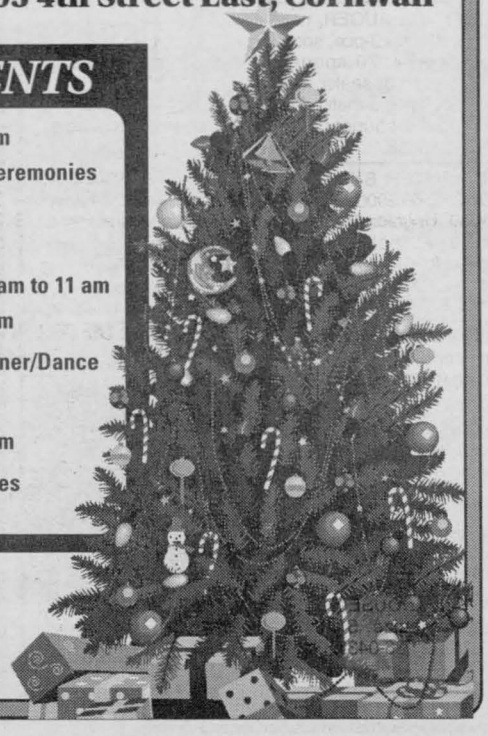

Let's Celebrate

TO PLACE YOUR AD: phone or write your ad of 24 words or less and enclose $8.50 handling charge, plus $7.50 for a picture. Over 24 words, 25¢ per additional word, per week. Deadline is 5:00 pm Wednesday.

ATTENTION READERS:
If pictures for our Let's Celebrate column are not picked up within a year after the published date, you can claim them at Nativity Church Basement. Ph: 932-1320 or leave a message for RANSOM.



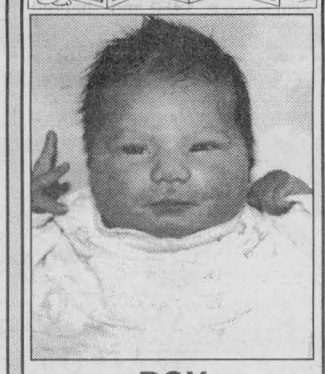

ROY

Denis and Debbie are pleased to announce the birth of their daughter,
STEPHANIE ALEXANDRA
on October 2nd, weighing 8 lbs.
A sister for Kyle, Kayla and Nicholas. Proud grandparents are Robert and Rita Roy. Special thanks to Dr. McCoubrey, Dr. Kalaichandran, and sixth floor nursing staff at Hotel Dieu Hospital.

LAFRANCE

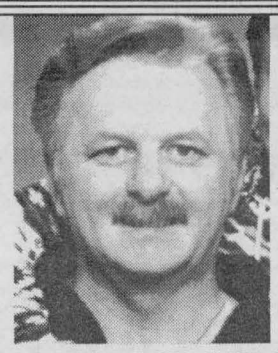

HAPPY BIRTHDAY
on **November 18th**
to Gilles Lafrance
Cornwall's "Big Wheel"
who loves to drive around in circles.
Love and kisses Diane
and family xxoo

HAPPY BIRTHDAY
GET OFF THE POT
18 YOU'RE NOT ...
Happy 30th Birthday
Pauline Brown on Nov. 15/96
Love Maurice, Cindy & family

HAPPY 50TH BIRTHDAY

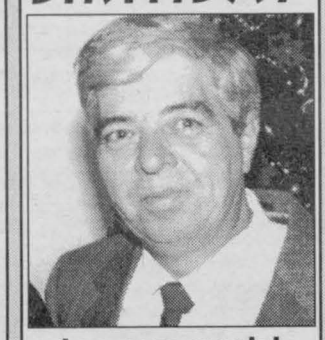

to a very special brother-in-law, Guy

HAPPY Birthday!
to a GREAT BABYSITTER
Bertha Primeau
HUGS AND KISSES
KEVIN

SEAWAY BARGAINMART

DEADLINE: THURSDAY 4 P.M.

933-0015

Circulation: 34,750 copies

MasterCard VISA

CLASSIFIED ADVERTISING RATES

PHONE: 933-0015

Classified Advertising (G.S.T. included)

CASH RATES

- $8.50/week 24 words or less, (25¢ each additional word per week).
- $15.50/2 weeks. 24 words or less, (23¢ each additional word per week.).

DEADLINE: Thursday 4 pm before publication. The advertiser agrees that the publisher shall not be liable for damages arising out of errors in advertisements beyond the amount paid for the space actually occupied by that portion of the advertisement in which the error occured, whether such error is due to the negligence of its servants or otherwise and there shall be no liability for non-insertion of advertisement beyond the amount paid for such advertisment.

NOTICE

It is our wish to serve you through the classifieds, however, Seaway News can't possibly verify the legitimacy of all ads. **DO NOT SEND MONEY OR GIVE YOUR CREDIT CARD NUMBER** to any company offering employment. Legitimate firms do not charge potential employees for a job. Opportunities to earn money at home by assembling products, etc. should be examined carefully. Check references of these companies. Do not send money or give your gredit card number until you are satisfied you are going to get what you bargained for.

LET THE BUYER BEWARE.

NOTE TO CLASSIFIED ADVERTISERS

Customers are allowed one copy change prior to ad publication. Copy changes, after the ad has been published, are treated as a "new ad" and will be paid for accordingly. On "sold" items, no credits are issued. However, in the case of cancellations, once an ad has been placed there will be a $3.00 processing fee for word ads.

COMPANIONS' CORNER

To Place Your Ad: write your ad of 24 words or less and enclose $26.50 plus your name, phone and proper mailing address (postal code) (this is only for our records). This will be for 2 insertions. Over 24 words, 23¢/additional word/week. Deadline is 4 pm Thursday. Mail to Companions' Corner, Seaway News, 329 Second St. West, Cornwall, Ontario K6J 1G8. Mail pick up, no charge. Mailed replies: $6.00

For Readers: to respond to an ad, there is "no charge", just send your letter to the appropriate CC number, c/o Seaway News, 329 Second St. West, Cornwall, Ontario K6J 1G8.

COMPANIONS CORNER

Adult Entertainment

CHRISTMAS CHECKLIST

✓ Lingerie
✓ Adult Books
✓ Novelties

• Marital Aids • Lotions
• Video Tapes • Magazines
• CD's • MUCH MORE

EXOTIC EXPOSE

St. Lawrence County's Adult Centre
OPEN 12 NOON - 10 pm daily
Corner of Rt. #56 & Town Ridge Rd., Massena
South 2 miles to Don's Orange Mini Mart
315-764-1954

SINGLE DAD, 37, 6' tall, 185 lbs, employed, financially secure, kind & honest. Enjoys dining out, travel, sports & quiet evenings. Seeks slim, attractive & affectionate female, 32-40 for relationship. CC1735.

XXX MAIN VIDEO

• Adult Movie Rentals
• Over 1000 Titles

New & Used Video Sales
$10.00 per tape + tax

• Marital Aids
• Lotions • Oil

609 Montreal Road, Cornwall

ATTRACTIVE FEMALE, 62, looking for honest & sincere male, 60-65 for friendship. Enjoy dining, country music, evenings at home and lots of T.L.C. Include phone #. Serious enquiries only. CC1736.

ATTRACTIVE, SENSITIVE, S.W.M., 6'1", 42, slim, fit, clean, N/S, passionate, perceptive, humorous, romantic, sensuous, responsible, educated, stable and employed. Enjoys the Arts, acoustic music, rock, jazz & blues, reading, conversation, occasional night life, movies, comedy and country living. Looking to share all life experiences with attractive woman with similar qualities and interests for serious relationship. CC1737.

Published weekly and distributed by Seaway News, 329-2nd St. W., Cornwall K6J 1G8. The Publisher will not be responsible for any errors in any advertisement after one insertion.

Advertising is accepted on the condition that in the event of a typographical error, that portion of the advertising space occupied by the erroneous item together with reasonable allowance of signature will not be charged for but the balance of the advertisement will be paid for at the applicable rate.

In the event of a typographical error advertising or services at the wrong price(s), goods or services need not be sold. Advertising is merely an offer to sell. The offer may be withdrawn at any time.

There shall be no liability for non-insertion of an advertisement beyond the amount paid for such advertisement.

The Publisher reserves the right to edit, revise, classify or reject an advertisement.

The views of contributing writers are not necessarily the viewpoints of this newspaper or its publishers.

Letters to the editor are welcomed. They may be reprinted with changes in spelling or grammatical construction. All letters must be complete with signature, address and phone number. If not, they will not be printed.

SEAWAY NEWS

Serving Cornwall and Area

2 APTS/CONDOS FOR RENT

ECONO LODGE, furnished rooms, all utilities included, fridge, stove, microwave, laundromat. Monthly or weekly. Call 932-1271.

2 BDRM APT., on Alice St. parking, pay own utilities. Quiet tenants preferred with references. Ph: 932-2135.

AVAILABLE IMMEDIATELY, 2 bdrm. apt. $450/mth, pay own utilities. Fridge, stove if needed. Apply 301A Easton. Phone 938-5012 or 933-8828.

LARGE 3 BDRM APT. Available immediately. Don't pay until Jan. 1st. $500/mth, plus utilities. Parking, shed, all hook-ups. For more info, call 938-8447.

AVAILABLE IMMEDIATELY, 3 bdrm. upstairs apt. Washer/dryer hook-ups, storage in basement. $425/mth, plus utilities. Viewing by appointment only. Call 931-2473.

2 BDRM. APT. 1/2 of double tenement. Large basement, own driveway. $500/mth, pay own utilities. 311 Munro Ave. West. Call 933-4291, after 5:00 pm.

AVAILABLE IMMEDIATELY, 1 bdrm apts, fridge & stove included. Also, 2 bdrm apt. 25-30 minutes from Cornwall. Quiet country living. Ph: 346-2293 or 346-2327

EXTRA LARGE 1 bdrm apt. 4-pce bath. $395/mth, plus utilities. Washer/dryer hook-ups. Avail. Dec. 15th. Also, extra large 2 bdrm apt. Open-concept, full basement, washer/dryer hook-ups. $495/mth, plus utilities. Avail. Dec. 1st. Contact Bob 936-8724.

ONE & TWO BDRM APTS. Available now. Large, heated, stove, fridge, parking, hydro, laundry facility included. For an appointment, call 937-3898.

39 ANTHONY ST., spacious 3 bdrm. main floor apt. with front balcony. $625/mth, including utilities & parking. 932-7061 or 938-6475.

SPACIOUS 1 & 2 bdrm. apts. Reasonable rents, locker space, parking, coin-operated laundry. References required. 931-2633

QUIET RESIDENTIAL AREA. Affordable apt. Livingroom, dining room, fridge, stove, heat & hot water included. Parking. Available immediately. Call 933-4319.

TWO NEWLY RENOVATED 2 bdrm. apts. 4-pce. bath, laundry hook-ups. $425/mth with basement and $400/mth, both pay own utilities. 815 & 817 First St. East. Call after 5:00 pm 938-8449.

2 BDRM UPSTAIRS apt. 668 St. Felix St. Heated, washer/dryer hook-ups. Available Dec. 1st. Call 933-7972.

LARGE 3 BDRM. semi-detached. Centrally located. Garage, parking, newly renovated. Available Dec. 1st. $560/mth, plus utilities. Call 932-1129.

LONG SAULT. 3 months reduced rent. Large 2 bdrm. apt. Includes heat, parking, 4 appliances. Available Dec. 1st. Call collect (613)445-3949.

3 BDRM. APT. 1/2 of double tenement. Own driveway, large basement. 1 1/2 mile east of St. Andrews, post #17691. $500/mth, pay own utilities. Call 933-4291, after 5:00 pm.

INGLESIDE, 1 LARGE 3-bdrm apt. Freshly painted. Close to shopping center & schools. Fridge & stove included, washer/dryer hook-ups. Available Nov. 1st. Phone 347-3247.

11TH STREET NEAR McConnell, 2 bedroom upstairs apt., carpeted, laundry hook-ups, parking, basement, yard, closed in porch, $450./mo., heated. Ph: 933-7516

IT'S NO PALACE OUTSIDE, but completely renovated inside. Small, 2 bdrm. house, 309 1/2 Guy St., at the back. $375./mth., plus utilities. Phone 933-7516.

Efficiency Units
Microwave & Fridge
Telephone
Near Shopping Centre and Bus Stop
Monthly & weekly rates
932-0783

ONE - 2 BDRM APT. at 303 Louisa. One upstairs 2 bdrm apt. at 110 Walton. One 2 bdrm apt. at Apt.#8 Lennox Lane. With or without heat. Call 347-2863 or 932-2075.

50 DANIS, available Dec. 1st, downstairs 2 bdrm. apt. Washer/dryer hook-ups. $460/mth, heat included. Call 937-0847.

TWO BDRM. and one bdrm. apt. Renovated, fridge & stove, backyard. Available immediately. $375/mth & $350/mth, plus utilities. Phone 936-6961.

ONE MONTH FREE, main floor, 1 bdrm. 454 Augustus. Completely renovated. Fridge, stove. No pets. Available anytime. $425/mth, plus utilities. Call 931-3555.

1 & 2 BDRM APTS. New kitchen, bath, carpets, fridge & stove included, parking. $375/mth. Call 930-9242.

2 BDRM. APT., avail. immed., Montreal Rd., parking, $375./mo., pay own utilities. Ph: 933-9457.

APT. FOR RENT, 2 bdrm. Washer/dryer hook-ups, private parking, 4-pce. bath. Heat & lights included. Call 932-1082, after 6:00 or leave message.

LARGE DOWNSTAIRS 2 bdrm apt. on Louisa St. South. Washer/dryer hook-ups, basement storage, yard. $475/mth, everything paid. Not furnished. Phone: 933-7516.

ABRIS penguin inc. SHELTERS

CAR SHELTERS

- 16-gauge Galvalume heavy-duty frame
- Fabrenne cover high standard
- Extra-strong anchors
- Re-inforced roof structure
- 6-1/2-foot door clearance

EASY INSTALLATION

CAR SHELTERS
11' wide X 16' long x6'0" clearance height
only $399.95
11' wide X 20' long x 6'6" clearance height
only $489.95

ROY'S POOLS
SALES & SERVICE Since 1956
410 7th St. W. 933-0411

5 ARTICLES FOR SALE

FABULOUS DOWN COMFORTERS at unbeatable prices. White goose down duvet, Baffle box, Queen, $199. Double, $179. Twin, $159. 15 yr. warranty. Free shipping. 1-800-336-8572.

G.E. PORTABLE gold dishwasher and one full-size sofa, cherry/brown colour. Both in excellent condition. Call 933-7667.

CALL US FREE PICK UP
Washers, Dryers, Fridges, Stoves, Air Conditioners, Water Heaters (metal)
Buy/Sell good used Furniture & Appliances
GERARDS' USED FURNITURE & APPLIANCES
427 4th St. W., Cornwall
936-9300
In Home Appliance Repair

STEEL BOX TRAILER, 9 1/2'x5 1/2', as is. 3-shelf unit. Stepladder stool. Kitchen garbage can. Small grinding machine. Electric corn popper. Humidifier. Small hall shelf clothes rack. Deluxe Mr. Coffee,new. Quisinart food processor , new. Electric thermostatically controlled massaging footbath, new. Double bed comforter spread, bed ruffle & 2 pillow shams, new. Pleated reversible plaid skirt. Men's clothing, new & used. Call 933-4672.

WATKINS PRODUCTS: Pepper, vanilla, cough medicine, medicated ointment, ice blue, household cleaning and personal care products. Call 932-4498.

CHRISTMAS CRAFTS. Call 938-1080. Ask for Bob.

4 INCH ICE AUGER, new, $25. Collector 3-pce. spoon set, approx. 70 spoons, B/O. 3 in 1 car seater, $25. or B/O. Swing-o-matic, $25. Cloth baby bouncer, $15. Call 932-9883.

COMPUTER SYSTEMS. 486 DX2-66 $900. Pentium $1080. Upgrade 286/386 to 486 $140. Software 20% discount. By appointment please. Crazy Horse, 1247 Second West. 932-6343.

SLIPPERS, ADULTS, $4. Childrens, $2. at 834 York St. downstairs. Phone 932-8225 anytime.

PLAYER PIANO, needs some repair. $500. firm. 933-4291, after 6:00 pm.

MOVING BOXES & moving supplies for sale. St. John's Transfer, 725 Boundary Road. 933-1492.

WESTINGHOUSE STOVE, white, full size. 5 yrs.old. $250. Call 936-0431.

WALL UNIT, 5'x6' with 6 to 7 compartments. $275. or B/O. Phone 933-4613.

MIXED HARDWOOD, 7 cords. $350. for lot delivered. Call 936-0777, preferrably weekday evenings.

EXCELLENT MONEY MAKERS! Popcorn, hot dog, candy floss machines. Supplies included. Half priced. $750. each. Mini donut equipment including counters, ventilation, outdoor concession, supplies, much more. $8,000. or B/O. Everything mint condition. 933-4207.

SLM SKATE BLADES. All sizes available, $15./pr. Call 933-4291 after 6 p.m.

MIXED, DRY firewood for sale. $45./cord, delivered. Call 931-1251.

WOODSTOVE, TIMBERLINE. Excellent condition. $295. plus 3 cords of dry hardwood. $35/cord. Call 938-6818.

6 ARTICLES WANTED

ESTATE ARTICLES WANTED. Also, your basement unwantables. Call 936-0826 and leave message.

9 FARMERS MARKETS

MIX HARDWOOD for sale. 80% Hickory, 10% Hard Maple, 10% Ash. Telephone 933-0515. If no answer, leave message.

13 AUTOS FOR SALE

1973 PONTIAC FIREBIRD Formula, 350, 4 speed, good condition. Hasn't been driven in 7 years. $4,500. or best offer. Ph: 931-3299

CREDIT PROBLEMS?
Need a Car?
We will finance anyone,
We Guarantee it!
• Bank turn you down?
• Presently/formerly bankrupt?
• On UIC or Social Assistance?
If you can make the payments
WE CAN MAKE THE DEAL

1989 PONTIAC BONNEVILLE
$249/mo.
24 mos.
$1000 Down.
Taxes & Ext. Warranty Extra

1989 FORD TAURUS
low kilometres
$249/mo. 30 mos.
$1,000 down
taxes & ext. warranty extra

MIKE COOK MEL-EL AUTO LEASING
932-2583

AUCTIONS

AUCTION SALE

Avonmore Rd. & Hwy. 43
THURSDAY, NOV. 21 6:30 pm
NEW TOOLS, TOYS

double bed; oval table, wood - 4 chairs; large wall units; frost free fridge - matching stove; microwave; dryer; coffee tables; hide-a-bed sofas; 20 inch Gold Star TV & remote; lamps; too much to mention.

Time to shop for Christmas
Canteen on premises

1988 MERCURY COUGAR XR7. Mint condition, loaded, 302, 116,000 km. White ext./blue interior, Never winter driven. Call 931-3299, after 5:00 pm.

1977 CHEV, 1/2 ton, V-8 auto, with cap. Well maintained and reliable. $700. as is or B/O. Phone: 347-3525.

CASH FREE CHRISTMAS

GoldStar® ELECTRONICS

CAMCORDER
slim, lightweight, easy to use

COLOUR VIEW FINDER



• 12 to 1 power zoom
• new colour viewfinder
• Card size remote control
• 2 lux low light sensitivity

OR $40 Mos. OAC

$699.00

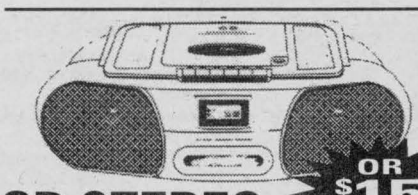

CD STEREO RADIO with cassette $149.95

OR $15 Mos.



MICROWAVE OVEN
660 watt turntable $159.99

OR $15 Mos.

APPLIANCES & ELECTRONICS
6 MONTHS TO PAY
NO INTEREST ON OUR NEW PREMIER CARD
See Store For Details OAC

STORE HOURS:
Mon. - Wed. 9 am - 5:30 pm; Thurs. - 9 am - 7:30 pm;
Fri. 9 am - 9 pm; Sat. 9 am - 5 pm

CAMERON'S FURNITURE PLUS
3050 PITT ST. 932-2751

Females Seeking
Call 1-900-451-3959 Ext. 12
$2.19 per minute

SINGER
Fun-loving, honest SWF, 20, 5'7", long blonde hair, green eyes, enjoys writing songs, playing the drums, seeks honest, caring, loving, sincere SM. Ad#.4979

LIKES MEETING PEOPLE
SW mom, 20, 170lbs., brown hair, fun-loving, student, likes downhill skiing, walking, seeks honest, outgoing SM. Ad#.3842

INTERESTING GUY
SWF, 20, 5'2", 110lbs, short blonde hair, enjoys painting, drawing, roller-skating, singing, dancing, seeking SM, with matching interests. Ad#.3123

NO HEAD GAMES
SWF, 21, 5'4", bubbly, happy, student, enjoys playing softball, seeking open, honest SM. Ad#.5745

GOOD TEETH
SW mom, 21, 5', medium-build, brown hair/eyes, easygoing, likes walking, hiking, cleaning, seeks nice, family-oriented, honest SM. Ad#.8634

HAVE A CHAT
Funny, easygoing SWF, 30, 5'4", brown hair/eyes, employed, likes hockey, the outdoors, fishing, music, seeks honest, easygoing GF. Ad#.8695

LIKES TO LAUGH
Outgoing, fun-loving SWF, 30, 5'5", 130lbs., brown hair/eyes, nurse, enjoys walks, the outdoors, seeks positive, humorous, carefree SM. Ad#.8920

LOOKING FOR MR. HAPPY
SWF, 31, 5', reddish-brown hair, blue eyes, full-figured, self-employed, enjoys reading, movies, hockey, walks, seeks honest, faithful, open-minded SM. Ad#.8225

COUNTRY MUSIC FAN
SWF, 32, 5'4", brown hair, blue eyes, likes crafts, dancing, playing with son, seeking SM, with a good sense of humor, who enjoys life to the fullest. Ad#.7483

VERY ROMANTIC LADY
Understanding SWF, 32, 5'5", 150lbs., brown hair, blue eyes, enjoys dancing, singing, fishing, seeks compatible SM, who loves children. Ad#.8337

FRIENDS TO START
SWF, 32, 5'10", brunette, blue eyes, employed, enjoys darts, cards, baseball, dancing, seeks honest, sincere, employed SM. Ad#.9610

EXPLORE NEW IDEAS
Introverted SWF, 45, tall, healthy, overweight, employed, enjoys crafts, gardening, discussing social issues, seeks reliable, secure SM. Ad#.8544

LOVES COUNTRY-WESTERN
Cheerful, warm SWF, 46, 5'2", 118lbs., blonde hair, retired, enjoys darts, hockey, photography, cards, seeks honest, sincere, comforting SM. Ad#.1415

UP-FRONT
SWF, 47, 5'8", brown hair/eyes, easygoing, fun-loving, enjoys crafting, boating, travel, long drives, seeks accepting, honest, open SM. Ad#.5329

A LOT OF FUN
SWF, 47, 5'4", 122lbs., blonde hair, quiet, likes comedy, enjoys horseback riding, swimming, sailing, computers, seeks quiet, fun SM. Ad#.3403

TALK ABOUT YOURSELF
Easygoing SWF, 49, 5'4", brown hair/eyes, self-employed, enjoys fishing, camping, the outdoors, dining out, walks in the woods, seeks sincere SM. Ad#.3748

CANDLES AND ROMANCE
Outgoing SWF, 52, 5'4", blonde hair, blue eyes, enjoys people, music, varied activities, seeks outgoing, secure, caring, romantic SM, N/S. Ad#.5435

LIKE TO CUDDLE?
SWF, 52, 5'2", dark hair/eyes, retired, enjoys reading, arts/crafts, seeking respectful, fun-loving, communicative SM, for a lasting relationship. Ad#.5176

GET TO KNOW ME
SWM, 26, 5'6", 150lbs., dark curly hair, green eyes, employed, enjoys cooking, seeking easygoing SM, for possible relationship. Ad#.8636

ANY SPARE TIME?
SWM, 26, 5'9", 155lbs., brown hair, blue eyes, enjoys movies, exercising, computer fun, tennis, seeks honest, affectionate SF, for special times. Ad#.8986

DEEP CONVERSATIONS
Spontaneous, open-minded SWM, 26, 5'11", 135lbs., light blond hair, blue eyes, enjoys reading, mountain biking, seeking honest, open-minded, spiritual SM, with integrity. Ad#.1237

LIKES SPORTS
Witty, considerate, ambitious SW dad, 27, 6', 175lbs, employed, enjoys motorcycles, outdoor activities, seeks articulate, trustworthy, humorous SF. Ad#.4100

STRONG RELATIONSHIP
Fun-loving SWM, 27, 5'9", 135lbs., blondish-brown hair, hazel eyes, employed, enjoys movies, sports, music, camping, relaxing, seeks honest, outgoing, fun SF. Ad#.4516

STOP! RESPOND!
SWM, 27, 5'5", 130lbs., brown hair, blue eyes, employed, enjoys art, photography, seeking SF, with a good personality, for fun times. Ad#.7809

OLD-FASHIONED GUY
SWM, 27, 5'9", 147lbs., brown hair, blue eyes, employed, enjoys golf, skiing, seeks understanding, compassionate, humorous SF. Ad#.4213

SEEKS HONEST GUY
Levelheaded SWM, 28, 5'9", 150lbs., blond hair, police officer, enjoys boating, skiing, biking, motorcycles, seeks honest, open-minded, down-to-earth SM. Ad#.3697

COMPATIBLE INTERESTS?
Fun-loving WM, 28, 6'2", 210lbs., brown hair, blue eyes, self-employed, enjoys skiing, the outdoors, seeking easygoing, communicative M. Ad#.1749

RELAXED PERSONALITY
Nice SWM, 28, 6'1", blondish hair, self-employed, enjoys golf, cooking, walking his dog, living life, music, seeks friendly, lively, straightforward SM. Ad#.9719

SPIRITUAL
SWM, 29, 180lbs., brown hair/eyes, employed, enjoys baseball, hockey, seeking caring, honest, loyal, fun SF, to build a relationship together. Ad#.6658

SHY TENDENCIES
SWM, 29, 5'11", 175lbs., brownish-blond hair, employed, enjoys reading, cooking, antiques, seeks honest, caring SM, to share interests with. Ad#.9800

RELIABLE GUY
SWM, 29, 5'10", brown hair, blue eyes, quiet, shy, kind, gentle, enjoys golf, bingo, walks, biking, cards, video games, seeks family-oriented, bright, caring, affectionate SF. Ad#.5415

To place your FREE ad and be matched instantly with area singles
24 Hours a day! **Call 613-247-7144 Ext. 12**

WISECRACKING
Easygoing SW mom, 21, 5'8", light brown hair, blue eyes, N/S, non-drinker, enjoys reading, writing, biking, seeks honest, down-to-earth SM. Ad#.9644

LOVE KIDS OR DON'T CALL!
SW mom, 22, 5'5", slim, brown hair/eyes, fun-loving, easygoing, enjoys walks, dancing, hockey, seeks honest, sincere, employed SM. Ad#.6807

LIKES PEOPLE
SWF, 22, 5'1", reddish hair, blue eyes, employed, enjoys going out, movies, dining out, seeks nice, friendly, easygoing SM. Ad#.7974

AMBITIOUS
Ambitious SWF, 22, 5'9", long blonde hair, blue eyes, writer, enjoys playing pool, going out, clubbing, reading, movies, seeks nice, humorous, open-minded, easygoing SM. Ad#.7969

NO GAME PLAYERS
Loving, honest SWF, 22, 5'7", 147lbs., long blonde hair, blue eyes, employed, enjoys music, horseback riding, dancing, seeks trustworthy, honest, caring, loving SM. Ad#.2992

ICE BLUE EYES
SW mom, 22, 5', brown hair, happy, carefree, enjoys romantic walks, snowmobiling, being with her kids, seeking honest, fun-loving SM. Ad#.6070

NO GAME PLAYERS
Charming, sweet SW mom of two, 22, 5'5", 115lbs., red/blonde hair, brown eyes, student, enjoys movies, dancing, going out, seeks SM. Ad#.5552

OPEN WITH FEELINGS
SW mom, 23, 5'5", 160lbs., brown hair/eyes, humorous, college student, enjoys reading, movies, seeking honest, sincere, trustworthy, dependable SM, for possible relationship. Ad#.1952

VERY, VERY SHY
SW mom, 23, slightly overweight, enjoys being with her kids, reading, music, movies, home life, seeks honest, open-minded SM. Ad#.2775

NEW ADVENTURES
Outgoing SWF, 23, 5'11", 155lbs., short brown hair, employed, various interests, seeking caring, tall SM, for possible relationship. Ad#.8494

MAKE ME HAPPY
SWF, 24, 5'8", brown hair, green eyes, self-employed, enjoys dancing, long walk, the outdoors, seeks honest, caring SM. Ad#.9541

SEEKS FUN MAN
Caring, sweet SWF, 24, 5'5", 115lbs., red hair, cute, good-looking, student, likes swimming, tanning, waterskiing, seeks honest SM. Ad#.7876

LIKE IT OR NOT
SWF, 24, 5'4", 118lbs., long brown hair/eyes, attractive, shy at times, fun, enjoys working out with weights, country music, seeking honest, open-minded, attractive SM. Ad#.9655

NO LIES
Bubbly SWF, 25, 5'5", 140lbs., red hair, N/S, self-employed, enjoys gardening, walks, reading, crafts, seeks honest, kind, gentle, fun SM. Ad#.9321

NO HEAD GAMES
SW mom, 26, 5', 180lbs., fun-loving, student, hobbies are reading, writing, walking, friends, seeks fun-loving, caring SM. Ad#.5166

TIME TOGETHER & APART
Average-looking SWF, 26, funny, fun-loving, enjoys photography, sports, especially soccer, seeking nice, kind, considerate SM, N/S. Ad#.8485

YOU NAME IT!
Fun-loving SWF, 26, brown hair, blue eyes, full-figured, attractive, bartender, likes camping, swimming, fishing, seeks honest, humorous SM, who treats a lady right. Ad#.6327

MUST LOVE KIDS
Humorous S mom, 26, 5'11", 160lbs., brown hair/eyes, East Indian, likes swimming, long walks, baseball, seeks humorous, honest SM. Ad#.9613

LIKES TO LAUGH
SW mom of one, 27, 5'1", brown/red hair, blue eyes, self-employed, enjoys horseback riding, knitting, seeks SM, who likes walks, going out. Ad#.8220

RESPECT COMES FIRST
SW mom, 28, enjoys time with family, swimming, camping, shopping, outdoor fun, seeks honest, slim SWM, to share life & family with. Ad#.8713

LET'S SETTLE DOWN
SWF, 28, 5'2", 200lbs., brown/red hair, brown eyes, good personality, likes dancing, dining, reading, seeks SM, no drugs, no games. Ad#.9418

CALL THIS AD!
Good-looking SWF, 29, 200lbs., easygoing, employed, enjoys dancing, skating, TV, romantic evenings, seeks humorous SM, for companionship. Ad#.7646

INDEPENDENT
SWF, 33, 5'9", blonde hair, hazel eyes, attractive, professional nurse, enjoys walking, crafts, good conversation, movies, seeks sincere, tall SM, N/S. Ad#.8648

BE HAPPY TOGETHER
Fun-loving, easy to get along with SWF, 35, 5'1", dark hair, brown eyes, employed, enjoys fitness, aerobics, working out, the outdoors, seeks SM. Ad#.3416

YOUR GOALS?
Easygoing SWF, 53, 5'2", medium build, dark hair, brown eyes, enjoys travel, hockey, stock car racing, seeks honest, sincere SM. Ad#.6419

GREAT LADY
SWF, 53, 5'6", 132lbs., blonde hair, blue eyes, good-hearted, easygoing, enjoys dancing, seeks honest, truthful, loyal SM. Ad#.2215



SHARE MY LIFE
SW mom, 35, 5'1", 112lbs., blonde hair, blue/green eyes, enjoys reading, movies, cards, camping, seeks sensitive, caring, affectionate, romantic SM. Ad#.2876

CAN YOU COMMUNICATE?
SWF, 35, 5'1", 135lbs., brown hair, blue eyes, fun-loving, enjoys her dogs, reading, hockey, car racing, seeks honest, sensitive SM. Ad#.7283

OLD-FASHIONED VALUES
SWF, 35, 5'2", 130lbs., brown hair, hazel eyes, employed, enjoys animals, movies, dances, picnics, seeking honest SM, no dependents. Ad#.3069

LOOK WHAT'S INSIDE
Bubbly, pretty SWF, 36, 5'4", heavyset, employed, enjoys dancing, camping, long drives, crafts, seeking honest, humorous SM, with integrity. Ad#.8927

PETITE BRUNETTE
Blue-eyed SWF, 38, 4'11", medium build, likes baseball, cooking, going to hockey games, hoping to meet a SWM, who is honest, humorous & romantic. Ad#.9119

OUTSPOKEN AT TIMES
SWF, 38, fair hair, blue eyes, full-figured, friendly, employed, enjoys working out, country & beach walks, seeks reliable SM, for casual romance. Ad#.9039

LET'S BUILD A FUTURE
Attractive, petite, brunette SWF, 38, employed, various interests, seeks attractive, honest, loyal, dependable, goal-oriented SM. Ad#.7983

GOOD WITH PEOPLE
Outgoing SWF, 39, 5'4", 115lbs, dark hair, green eyes, compassionate, employed, enjoys sports, walks, reading, seeking honest, trustworthy, humorous SF. Ad#.8999

BE HONEST WITH ME
Caring, attractive SWF, 41, brown hair, hazel eyes, employed, enjoys traveling, art, nature, old homes, seeks compassionate SM, for relationship. Ad#.6438

MAKE ME HAPPY!
Caring SWF, 41, 5'4", 136lbs., brown hair, blue eyes, enjoys walks, Bingo, reading, bowling, cooking, seeks sincere, employed, trustworthy SM. Ad#.6115

KIND OF CUTE
Energetic SWF, 44, 5', employed, enjoys gardening, golf, biking, seeks honest, fun, easygoing SM. Ad#.6868

ATTRACTIVE
SWF, 55, bubbly, enjoys walking, music, theatre, seeks kind, honest, humorous, trustworthy SM. Ad#.3203

NEW TO THE AREA
WWWF, 63, tall, slim, blonde hair, blue eyes, quiet, reserved, likes bowling, cards, darts, seeks easygoing, even-tempered, friendly SM, who likes to go out. Ad#.4760

LOOKING FOR YOU!
DW dad, 30, 6', 165lbs., brown hair, blue eyes, witty, sarcastic, gentle, romantic, enjoys the outdoors, seeks honest, caring, passionate SF. Ad#.1660

SOUL MATE SEARCHING
SWM, 30, 5'11", 180lbs., brown hair/eyes, enjoys reading, music, movies, seeks honest, outgoing, sincere SM. Ad#.1983

To listen to area singles describe themselves or to respond to ads
ONLY $2.19 per minute will be charged to your monthly telephone bill. You must be 18 years or older and have a touchtone phone
Call 1-900-451-3959 Ext. 12

Males Seeking
Call 1-900-451-3959 Ext. 12
$2.19 per minute

MAKE A MOVE!
Good-looking, happy SWM, 25, 5'10", 180lbs., brown hair/eyes, employed, enjoys biking, jogging, walks, movies, seeks very honest SM. Ad#.9910

PERFECT DATE
Loving, kind SWM, 25, 6', 190lbs., brown hair/eyes, employed, student, enjoys friends, long walks, biking, seeks sweet, gentle, smart, cute SF. Ad#.5465

HOPELESS ROMANTIC
Good-looking SWM, 25, 5'11", 160lbs., brown hair, blue eyes, self-employed, enjoys computers, boating, sports, quiet times, partying, seeks nice, fun, trustworthy, outgoing SF. Ad#.6768

RIGHT FOR ME?
SWM, 25, 6', 175lbs., brown hair/eyes, employed, enjoys fishing, camping, martial arts, relaxing, friends, seeking clean, respectable, kind, caring SF, to explore life together. Ad#.7785

STAYS IN SHAPE
SWM, 26, 5'10", fit, funny, friendly, fun-loving, enjoys sports, the outdoors, time with friends, looking for a spontaneous, outgoing, open-minded SF. Ad#.3274

TELL HIM ABOUT YOURSELF
SWM, 31, honest, employed, enjoys walking, music, seeks honest, caring, goal-oriented SM. Ad#.6179

YOUR HOBBIES?
SM, 32, heavyset, pleasant, enjoys sports cars, collectibles, seeks trustworthy SF. Ad#.9545

TREAT YOU LIKE A LADY
SWM, 32, 5'10", 200lbs., enjoys biking, bowling, miniature golf, pool, photography, woodworking, seeking S mom. Ad#.2541

FUN TO BE WITH
Outgoing SWM 32, 6'5", blond hair, blue eyes, enjoys sports, fishing, boating, hunting seeks fun, outgoing SF. Ad#.4967

DON'T BE SHY...SPEAK OUT!
SWM, 32, average build, healthy, open-minded, enjoys sports, camping, traveling, seeking adventurous, fun-loving SF. Ad#.9630

HOW ABOUT YOU?
SWM, 32, 6'1", 175lbs., brown hair, blue eyes, easygoing, self-employed, likes four-wheeling, going out with friends, seeking trusting SM, shares similar interests. Ad#.1615

LOVE & CARE
Employed SWM, 33, 5'10", 150lbs., dark hair, blue eyes, good sense of humor, likes bowling, golf, biking, long walks, seeks honest SWM. Ad#.7557

SHARE INTERESTS
Humorous SWM, 33, 140lbs., dark brown hair, employed, various interests, seeks compatible, honest, caring SF, for possible relationship. Ad#.8169

LONG HEALTHY LIFE
Personable, employed SWM, 33, brown hair, enjoys motorcycles, camping, hiking, seeking slim, outgoing SF. Ad#.1252

Attention Ladies
FREE *print ad*
FREE *voice greeting*
FREE *message retrieval*
FREE *retrieval of system matches*
FREE *to respond to system matches*

QUIET MOMENTS
SWM, 34, brown hair/eyes, mustache, outgoing, fun-loving, employed, enjoys boating, fishing, friends, seek honest, caring, fun, outgoing SF. Ad#.8540

MARRIAGE-MINDED
SWM, 35, 6', 210lbs., blue-eyed blond, fun-loving, likes laughter, billiards, bowling, boating, swimming, seeks honest, trustworthy SF. Ad#.6128

OPEN-MINDED
SWM, 35, 5'10", brown hair, green eyes, outgoing, likes fun and humor, sports, seeks honest, trustworthy, good-looking SM, for friendship. Ad#.4292

HOPELESS ROMANTIC
Optimistic SWM, 35, 6'2", 188lbs., blue eyes, enjoys fine dining, the outdoors, fireplaces, good bottle of wine, seeks SF, who likes to laugh, have fun. Ad#.4404

HARD WORKER
Active, honest SWM, 35, 5'11" employed, enjoys hockey, boating, rollerblading, seeks active, easygoing, honest, commitment-minded SF. Ad#.6542

AVID VIDEO BUFF
Humorous SWM, 35, 6', 175lbs., dark hair, brown eyes, employed, enjoys gardening, fishing, hiking, reading, seeks honest, open, sharing SF. Ad#.8913

SEEKS SPECIAL LADY
Spontaneous SW dad, 36, 6', 200lbs., brown hair, blue eyes, enjoys hockey, fishing, biking, looking for an honest SF, with family values. Ad#.7436

TRUE VALUE OF LOVE
SWM, 36, 5'8", 150lbs., auburn hair, blue eyes, humorous, enjoys classy cars, joking around, seeks thoughtful, truthful SF, able to be faithful. Ad#.8299

CLASSY DRESSER
Smart SWM, 36, 6', brown hair, employed, enjoys hockey, baseball, long walks, seeks attractive, well-groomed, neat, intelligent SF, for dating. Ad#.9573

GET TO KNOW ME
SWM, 36, 5'8", 150lbs., attractive, friendly, fun-loving, care-free, enjoys reading, TV, long walks, seeks emotionally secure, honest, healthy, happy SF. Ad#.9930

REAL OPTIMIST
SWM, 36, tall, brown hair, green eyes, mustache, humorous, fun-loving, enjoys reading, music, the outdoors, seeks honest, monogamous, fun SF. Ad#.4504

ARE YOU FOR ME?
Good-looking SM, 37, 5'8", 160lbs., employed, enjoys the outdoors, seeking trustworthy, compatible, fun SM, with a positive outlook on life Ad#.7543

LOOK NO FURTHER
SWM, 37, 6', 165lbs., brown hair, blue eyes, mustache, employed, enjoys hiking, biking, drives, swimming, seeks honest, affectionate, caring SF. Ad#.8019

HONESTY A MUST!
Outgoing, employed SWM, 37, 5'10", 200lbs., dark brown hair, blue eyes, enjoys long walks, movies, the beach, seeks fun-loving, romantic SF. Ad#.1340

LET ME PAMPER YOU
Good-looking SWM, 37, slim, trim, brown hair/eyes, fit, employed, enjoys reading walking, sports, poetry, cooking, seeks trustworthy, fun SF. Ad#.4287

SEEKS SPECIAL LADY
Attractive SWM, 38, 150lbs., auburn hair, blue eyes, employed, enjoys restoring old cars, seeks honest, faithful SF. Ad#.8099

THE RIGHT ONE?
SWM, 38, 6'1", 200lbs., blond hair, blue eyes, outgoing, fun-loving, employed, likes fishing, camping, the beach, seeking outgoing, honest SF. Ad#.9846

FACTORY WORKER
Good-natured SWM, 38, 6', brown hair, blue eyes, fun-loving, enjoys sports, hockey, football, seeks caring, loving, honest SF, to share life with. Ad#.4968

INTO FITNESS & HEALTH
SWM, 38, 5'9", muscular build, wavy brown hair, blue eyes, enjoys music, movies, playing pool, seeks easygoing, intelligent SF, for possible relationship. Ad#.5075

TALK TO ME
Shy, quiet SWM, 39, 6'3", 190lbs., blond hair, blue eyes, self-employed, enjoys sports, outdoor activities, seeks honest, caring, affectionate, romantic SF. Ad#.9871

SOFT-SPOKEN
Good-looking SWM, 39, 5'11", 163lbs., self-employed, enjoys fishing, camping, swimming, quiet times, sports, TV, music, seeks attractive SM. Ad#.8204

LIKES TO LAUGH
SWM, 39, tall, blond hair, blue eyes, mustache, humorous, enjoys car racing, fishing, camping, seeks honest, funny SF. Ad#.4398

LIKES COUNTRY MUSIC
Fun-loving, adventurous SWM, 39, 6', 165lbs., short hair, blue eyes, employed, enjoys hockey, golf, singing, seeks caring, understanding SF. Ad#.9013

ARE YOU THE ONE?
SWM, 40, 5'9", 165lbs., easygoing, down-to-earth, enjoys the outdoors, seeking nice, honest, laid-back SF. Ad#.6779

WITHIN REASON
SWM, 40, 5'9", 165lbs., easygoing, down-to-earth, enjoys sports, the outdoors, seeks laid-back SF, who's easy to get along with. Ad#.6979

A GOOD CATCH
Pleasant, employed SWM, 40, 5'8", 150lbs., brown hair/eyes, likes fairs, festivals, walks, reading, seeks honest SF, with integrity. Ad#.8315

MR. MOM
SW Dad, 40, slim, brown hair, green eyes, mustache, bubbly, humorous, likes art, movies, bingo, seeks good woman, SF, goal-oriented, respectful. Ad#.9919

ROMANTIC FINE DINER
Self-employed SWM, 41, 6', 185lbs., humorous, honest, enjoys cycling, skating, the outdoors, seeks nice, slim, cute SF, to share interests with. Ad#.9577

YOU & I?
SWM, 41, 5'10", 160lbs., fit, athletic, romantic, honest, employed, enjoys working out, outdoors, movies, seeking honest, happy, physically fit, SF, 30-45, with similar interest. Ad#.9526

ROMANTIC EVENINGS
SWM, 42, fun-loving, enjoys hockey, football, baseball, the outdoors, seeks honest, trustworthy, reliable SF, who is right for him. Ad#.9812

HONEST
SWM, 43, 5'11", 195lbs., happy-go-lucky, humorous, employed, enjoys fish, gardening, seeks family-oriented SF, with similar interests. Ad#.6886

FULL OF LOVE
SWM, 43, kind, likes bicycling, music, movies, seeks SF, similar interests, friendship. Ad#.2084

TAKES CONTROL
Spontaneous SM, 45, 5'11", 190lbs., brown hair, blue-green eyes, employed, enjoys movies, outdoor activities, reading, seeks active, energetic, adventurous SM. Ad#.6870

WAITING FOR A CALL
Pleasant, easygoing SWM, 45, 6', 185lbs., brown hair/eyes, in sales, enjoys sports, model grafting, woodworking, seeks SF. Ad#.9329

LONG TALKS AND WALKS
Easygoing SWM, 45, 6'1", brown-gray hair, blue eyes, medium build, laborer, enjoys playing guitar, dancing, dining, movies, seeks fun-loving SF. Ad#.8684

VERY SINCERE
SWM, 46, 5'8", husky, generous, warm, caring teacher, likes volleyball, dancing, computers, seeks sincere, honest SF, with a sense of humor. Ad#.5650

DINING & DANCING
Easygoing SWM, 47, 5'6", 160lbs., brown hair, blue eyes, employed, enjoys tractor pulls, farming; a little bit of everything, seeks nice, well-built SF. Ad#.9018

A SWEET SMILE
Friendly, likeable SWM, 47, 5'10", fair hair, blue eyes, medium build, employed, enjoys dancing, movies, long walks, laughter, seeks friendly SF. Ad#.9848

SHY, BUT FUN
DWM, 48, 5'8", 200lbs., black hair, blue eyes, easygoing, good sense of humor, likes swimming, walking, seeks nice SF, to spend the rest of his life with. Ad#.7589

OLD-FASHIONED ROMANTIC
Professional WWWM, 50, 5'8", stocky build, silver-white hair, blue eyes, enjoys antique cars, sight-seeing, seeks witty, gentle, loving, average SF. Ad#.8324

All you need to know

To place a voice greeting call **613-247-7144 Ext. 12**, enter option 1, 24 hours a day!

To listen to ads or leave your message call **1-900-451-3959 Ext 12**, $2.19 per minute, enter option 1.

To listen to responses, call **613-247-7144 Ext. 12**, enter option 2, once every 7 days for **FREE**, or call **1-900-451-3959 Ext. 12**, $2.19 per minute, enter option 3, anytime.

To listen to or, leave a message for you Suitable System Matches call **1-900-451-3959 Ext. 12**, $2.19 per minute, enter option 3.

For complete confidentiality, give your ***Instant Mailbox*** number instead of your phone number when leaving a message. Call **1-900-451-3959 Ext. 12**, $2.19 per minute, enter option 3, to listen to responses left for you and find out when your replies were picked up.

To renew, change or cancel your ad, call customer service at **1-800-647-3782**.

Check with your local phone company for a possible 900 block if you're having trouble dialing the 900#.

If your ad was deleted, re-record your voice greeting, remembering **NOT** to use a cordless phone, leave your last name, address, telephone number or use vulgar language.

Your print ad will appear in the paper 7-10 days after you record your voice greeting.

M	Male	B	Black
D	Divorced	F	Female
H	Hispanic	C	Christian
W	White	A	Asian
S	Single	WW	Widowed
N/S	Non-smoker	G	Gay
NC	Native Canadian		
♥	Double Dater		

Service provided by
Direct Response Marketing, Inc.
2451 Wehrle Drive, Williamsville, N.Y.
14221

SM. JY 1114

AUTOS FOR SALE

1994 PONTIAC TRANSPORT SE, green, tinted glass, auto, air, cruise, tilt, 7-passenger, 62,000 km. Asking $16,999. Telephone 938-1561.

14 AUTOS WANTED

CASH PAID FOR unwanted scrap cars, trucks, vans. Amount depends on year and model. Ph: 938-1783.

15 AUTO BODY REPAIR

138 BODY & MECHANICAL Shop. Repairs to all makes and models. Spring special, complete paint job for only $400., paint included. Body work extra. Call for appointment or prices. Ray 938-1962 or Rod 936-0652

18 BUSINESS OPPOR.

APARTMENT/BUSINESS COMPLEX for sale. 5 apts. plus 3,000 sq.ft. business space with garage with large overhead door, showroom, plenty of paved parking, fenced-in backyard. Close to 401, bus and VIA. New wiring, gas heated, air conditioned. Financing available. 933-9457.

FOR SALE

DEMPSTER'S Frameworks

•Mounting & Laminating
• Custom Framing

- **Turn Key Operation**
- **Interested Parties Only**
- ***Enquiries in Person Only***

Asking $54,500

1007 Montreal Rd., Cornwall K6H 1E1

GREAT BUSINESS OPPORTUNITY. Building for sale on Montreal Road in excellent high traffic area. 2 storey front, 1 1/2 storey back, gas/electric heat, air conditioned, store front plus apartment on 25'X100' lot. Zoned commercial 70. Call 933-9457.

I ♥ THE CLASSIFIEDS

20 EMPLOYMENT WANTED

WHY WAIT? Fireplaces can be installed before Christmas! Gas Technician for hire. Installation of gas furnaces/fireplaces or will clean and/or service your existing furnace and/or fireplace. Call Mr. B at 933-5068. Reasonable Rates!

21 HELP WANTED

HOMEWORKERS NEEDED! To assemble our products. Free supplies. Start immediately. Free details. Send SASE: Q.S.E., 117T15-1057 Steeles Ave. West, North York, Ontario. M2R 3X1

WANTED: Man with a snowblower to clean private driveway, walks, etc. By season or job. No contractors. Elsie Ave. Call 933-7482.

$570/weekly
Making Holiday Decorations
YEAR ROUND, AT HOME, NO EXP.
S.A.S.E. TO: HOLIDAYCRAFT DECORATION LTD., 420 MAIN ST. E. U-C EXT. 1012, MILTON, ONT. L9T 5G3

22 EMPLOYMENT SERVICES

FULL TIME/PART TIME, flexible schedule. Easy work, no experience, earn $300-$600 weekly at home, guaranteed. Call 7 days. 1-504-641-7778, ext. 0506H47.

HOMEWORKERS URGENTLY NEEDED! Up to $20/hour! Positions include product assembly, telephone work and publication distribution. Easy. No selling. No experience necessary. Free information, rush large SASE: Homeworkers, 6021 Yonge St, Suite 1012-A40, Toronto, M2M-3W2.

23 HOME SERVICES

MIKE'S TREE PRUNING, cutting and removal, eavestrough and chimney cleaning. Free estimates. Call Mike 931-1251

HANDYMAN clean yard, eavestroughs, cut trees, paint, repair roof, windows, doors, fences, siding, cement, foundation. Homes & cottages, truck avail. Call 938-1982.

BILINGUAL, LICENSED plumber/gas fitter. Available for repairs, renovations, new construction, furnace replacements, duct work, furnace cleaning, boilers, etc. Call 938-2896 or leave message.

J.R. RESTORATION, Roofing, chimneys/repairs, brickwork, framing, door & windows, ceramic tiling, carpentry, siding, painting. Free estimates. Call J.R. 613-938-7742.

MASONRY, fireplaces, stone, brick & blockwork, foundation pargeting, cement step repairs, chimneys & repairs. Reasonable rates, free estimates. Call Jean-Louis Cote 933-6213. 22 years experience.

ATTENTION: TOLE PAINTERS & wood crafters. Custom & standard wood cutting at very reasonable rates. Quality workmanship. Call 534-8195.

PAINTING, WALLPAPERING, odd jobs, house cleaning and maintenance, light truck avail. 20 years experience. Call after 6 p.m. 938-8839.

ROBERT THE PERFECT HANDYMAN- Reg., will renovate and build indoors and outdoors. We specialize in siding, roofing and drywall. We build patios, decks, verandas, garages, garden sheds and additions. We also secure tin roofs on barns. Call now for your free estimate. Your satisfaction is guaranteed. References available. Call Robert 525-2197

26 BOATS/ MOTORS

BOAT/TRAILER... Need winter storage? Reasonable price, fenced outdoor, easy access. Call Roland, 936-1760.

28 TRAILERS/ CAMPERS

1990 35' KOUNTRY KOMFORT Park Model, seperate bedroom with pop-out in livingroom. Fully equipped with a 30' screened -in porch new this summer, air conditioning, patio doors, shed, on a 50'X50' lot on T&I Campground. Asking $13,100. Call 938-4776.

34 HOUSES FOR RENT

WEST-END, 3 bdrm. semi-detached. Patio, finished rec room with wood stove, laundry room, 1 1/2 bath, large kitchen and living room, parking. Call 534-8284.

LARGE SEMI, 3 bdrms. New paint & carpet, front porch, gas heat, parking, central location. $570/mth, plus utilities. Phone 933-5469.

GREAT SELECTION OF USED VEHICLES AT SUPER PRICES!

TRUCKS

95 Chev. S-10 Blazer LS



4x4, loaded, 52,000 kms. **$25,995**

96 Chev. Lumina APV, 3.4, tint, 10,200 kms. $23,995
96 Chev. Lumina APV, 6 cyl., loaded, 26,000 kms. ..$23,995
95 Chev. Lumina APV, air, tint, 13,000 kms. $20,450
95 Chev. 1/2 Ton W/T, 4X4, 5 spd., 35,000 kms. $18,995
95 Chev. Silverado 4X4, ext. cab., 41,000 kms. $28,995
95 Chev. 4X4 Pick-Up, 8 cyl., 350, 60,580 kms. $26,250
95 Chev. Blazer, loaded, run. bds., 48,100 kms. $32,500
94 Chev. Lumina Van, 44,000 kms. $17,800
94 Dodge Caravan SE, auto., loaded, 49,000 kms. ..$18,750
94 Chev. S10 Pickup, 6 cyl., loaded, 76.900 kms. ...$17,750
93 Chev. Pickup, 2WD, auto., 305, 44,800 kms. $14,995
93 Chev. Cheyenne 2WD, auto., W/T, 40,000 kms. ..$15,750
92 GMC Ext. Cab 2WD, 8 cyl., auto., 104,258 kms. ..$15,995
91 Plymouth Voyageur SE, 6 cyl., auto, 84,650 kms .$12,450
85 Ford Bronco, 6 cyl., 4x4, auto, 81,000 kms. $7,995

CARS

94 Oldsmobile 98 Regency



loaded, leather 48,950 kms. **$23,995**

96 Chev. Monte Carlo LS, auto., loaded, 27,850 kms.$22,495
96 Chev. Cavalier Sedan, auto., air, 27,479 kms. ...$15,495
96 Pontiac Grand Am SE, 4 dr., auto., 22,450 kms. .$18,995
96 Buick Regal Sedan, 4 dr., loaded, 20,136 kms. ..$22,995
95 Chev. Corsica, 6 cyl., auto., air, 41,000 kms. $14,995
95 Cadillac Concours, leather, loaded, 17,108 kms. $44,995
95 Cadillac Deville, leather, loaded, 26,599 kms. ..$36,995
95 Chev. Cavalier Sedan, auto., air, 39,248 kms. ...$13,499
95 Olds. Achieva, tilt, cruise, cass., 21,200 kms. ...$15,250
95 Chev. Beretta SS, auto., cass., air, 27,520 kms. ..$15,995
95 Chev. Lumina Sedan, fully equipped, 31,520 kms. ..$18,995
95 Chev. Corsica, V6, auto., air, 22,395 kms. $15,995
95 Chev. Cavalier Coupe,4 cyl., cass., 42,835 kms ..$13,750
95 Chev. Monte Carlo Z34, 2 dr., auto., 44,160 kms. .$19,995
95 Chev. Corsica, 4 cyl., auto., air, 41,505 kms. $14,995
94 Ford Tempo Sedan, V6, auto., air, 28,123 kms. ...$11,995
94 Geo Metro, 2 dr., 5 spd., 96,800 kms. $7,350
94 Chev. Cavalier, 4 dr., auto., air, 59,125 kms. $11,850
94 Chev. Impala SS, loaded, leather, 20,171 kms. ..$25,995
94 Ford Tempo L, 2 dr., auto., air, 62,000 kms. $10,995
94 Ford Aspire, auto., air, cass., 42,000 kms. $9,995
94 Honda Civic, 4 cyl., 5 speed, 87,988 kms $11,995
94 Cadillac Fleetwood, 4 dr., 49,850 kms. $28,450
94 Chev. Cavalier Sedan, auto, air, 50,050 kms $12,450
94 Geo Metro Sedan, auto., cass., 45,000 kms. $9,495
93 Chev. Cavalier SL, 6 cyl., auto., air, 57,401 kms. $11,995
93 Ford Tempo GL, full load, 4 cyl., 64,550 kms. $9,995
93 Chev. Cavalier RS, 6 cyl., auto, air, 47100 kms ..$11,495
93 Chev. Corsica LT Sedan, auto., air, 34,160 kms ..$12,495
93 Chev. Cavalier Sedan, auto., 52,300 kms $10,995
92 Olds. Ciera S Sedan, 6 cyl. loaded, 47,900 kms ..$11,995
92 Chev. Caprice, V8, loaded, 72,982 kms $15,250
92 Geo Metro Sedan, 4 cyl., 5 spd., 22,623 kms $7,995
91 Plymouth Sundance, 73,000 kms $6,998
89 Nissan Sentra, 4 cyl., auto., air, 77,000 kms. $5,995
89 Mercury Topaz Sedan, auto., air, 51,500 kms $6,795
88 Cadillac Deville FWD, 8 cyl., loaded, 90,160 kms. $9,500

CHEVROLET GEO

Marcel Belanger's CORNWALL MOTOR SALES

Brookdale & Hwy. 401, Cornwall
933-3000 / 1-800-268-4076

BUSINESS CARD DIRECTORY

D&D CONSTRUCTION
• New Homes • Additions
• Complete Roofing • Installation Repair
• Renovations • Snow Removal
• Demolition • Foundation Repairs
• Complete Concrete Work
Fully Insured - Free Estimates
932-8238

COUPON
SPECIAL
3 Carpets or Couch & Chair Cleaned **$50.00**
A Better World
938-8888

R. S. & SON ENTERPRISE
IT'S TIME TO BOOK YOUR
• Snow Blowing
• Driveways
• Parking Lots
• Snow Removal
• Company Snow Maintenance
Richard Simpson
Bus: 930-9622 Res: 937-3070

RETIREMENT PLANNING
•PAY OUT ANNUITIES
•RRSPs
•RRIFs
Life is a Mutual affair
The Mutual Group
Licensed with Mutual Life of Canada/Mutual Investco Inc., two companies of the Mutual Group



Robert (Bob) Blanchard
932-1268

WELL DRILLING
SINCE 1956
ROY'S
Energy Efficient Heating & Cooling
Water Heat Pumps
Pools & Spas
410 Seventh St. W.
Cornwall 933-0411

TELE-WINE
937-0347
as low as $3.15 per bottle
CHAMPION BREWERS

John O'Keeffe
Professional
Plastering & Drywall
Foundation Facing Plastering
15 YEARS EXPERIENCE
FREE ESTIMATES
936-8691

A-1 Carpentry Plus
Decks, Stairs, Sand Finishing, Windows & Doors, Interlocking, Bricks, Slabs, Retaining Wall, Roofing, Crack & Leak Repairs
Workmanship Guaranteed
930-2422 Anytime
Discount For Seniors

Buckshot, Sabot Slugs, & Rifled Slugs
12 ga. 3" & 2-3/4"; 16 ga.; 20 ga.; & 410
Federal, Winchester, Remington, Challenger & Brenneke
SPECIAL NOTICE: the store will be closed from Nov. 4 - 17/96
L&M GUNS REG'D
Tyotown Rd. 931-2010

Shadows Photo Studio & Gallery
Wedding • Portraits • Commercial
Custom Laminating
Aubrey Johnson
Photographic Artist
812 Pitt St., Unit 52, Cornwall
Tel.: 936-4882 Fax: 933-1987

HOME MAINTENANCE SPECIALISTS
ADDITIONS, RENOVATIONS & RESTORATIONS, KITCHENS, BATHROOMS
Plumbing ♦ Carpentry ♦ Electrical ♦ Ceramic Tiles ♦ Drywall
Window/Door Replacements ♦ Roofing ♦ Ventilation
FREE ESTIMATES
(613) 931-3269
FIXIT DAVID ASHCROFT

CORNWALL CUSTOM KITCHENS
Custom Made-To-Order KITCHENS & BATHROOMS
- Free Estimates -
406 CUMBERLAND ST.
933-6467

Marcel Belanger's CORNWALL MOTOR SALES



MICHEL M.C. CARRIERE
Sales & Leasing Consultant
Brookdale & 401 933-3000

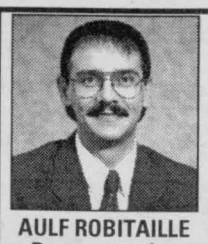

AULF ROBITAILLE
Representative
933-7777

Your Money Shouldn't Retire When You Do.
IG Investors Group
YOU'RE WORTH MORE
Investors Group Financial Services Inc.

D&D CONSTRUCTION TREE SERVICE
• Treecutting • Pruning • Trimming
• Stump Grinding & Removal
• Shredding • Clearing • Backhoe & Trucking Service • Septic Installation & Repairs • Water & Sewer Installations & Repairs • Bulldozers & Hoe Ram & Shovels
FREE ESTIMATES - FULLY INSURED
932-8283 Fax: 932-6669

SANTONY HOME IMPROVEMENT
SPECIALIZING IN:
• Ceramic Tile and Marble Work
• Bathrooms • Kitchens
• Entrances • All Floors and Walls
• Cement Finishing
• Interlocking Stones
• Renovations • Additions
Tony Sanseverino
Tel: (613) 932-4429

CASHION HAULAGE
• BACKHOE and TRUCK RENTALS
• SNOW REMOVAL • GRAVEL • FILL
• SNOW DUMPSITE AVAILABLE
Call Cameron or Jeff
931-2117 or Cellular 936-7864

CHOICE NATURAL WATER
SPRING & DISTILLED WATER & ACCESSORIES
Serving Cornwall & S.D.& G.
FREE DELIVERY
931-2234

M. JEAN CAMERON REAL ESTATE LTD.

938-3860



KEITH MacCUAIG
Sales Rep. 932-2013



GERMAIN LEDUC
Sales Rep. 931-2816



CLAUDE AUBIN
Sales Rep. 938-0032



ADELARD TESSIER
Sales Rep. 932-7839



MARK A.Macdonell
Sales Rep. 938-3860



RENE REYNEN
Sales Rep. 534-8177

39 ST. LAWRENCE INGLESIDE
$84,900
2 bdrm. bungalow, hardwood floors throughout fireplace, detached garage
CLAUDE AUBIN 938-0032



21 SEVENTH ST W.
$68,900
3 bdrm., 2 storey, garage, move in condition
ADELARD TESSIER 932-7839



442 McLENNAN
$79,500
2 storey home with character, on quiet cul-de-sac
ADELARD TESSIER 932-7839

325 SIXTH ST. WEST



MUST BE SEEN!!

3 bdrm., gas fireplace, all recent plumbing & many recent windows, detached garage w/power Buy for $403.84 w/5% down OAC.
Asking $64,900
MARK Macdonell
938-3860

OPEN HOUSE
SUN. NOV. 17 1 - 3 pm

RICHMOND DR., CORNWALL $74,500
3 bdrm., 2 storey, maintenance free, carport, large country lot, for less than $600/mo. OAC
DAWNA BAMFORD 937-0739

OPEN HOUSE
SUN. NOV. 17 1 - 3 pm

79 ST. LAWRENCE INGLESIDE
Come and check this 3 bdrm. bung., with finished basement, gas heat, separate garage
JIM STANDING 931-1875

COMMERCIAL GARAGE
plus 3 rents.
Good home & location
Owner will hold mortgage
GERMAIN LEDUC 931-2816

EXCELLENT BUSINESS
pool tables,
pin ball machine
etc., etc.
GERMAIN LEDUC 931-2816

CORNWALL LOCATION
Retail Store
plus 2 good income well rented.
GERMAIN LEDUC 931-2816

114 8TH ST. EAST
$51,900
2 bdrm. bungalow, very clean, well kept, downtown location. Priced well.
CLAUDE AUBIN 938-0032

CAREERS

2ND TRIMESTER STARTS DEC. 2nd

T.R. LÉGER DAY SCHOOL

BUSINESS COURSES
Introduction to Accounting
Simply Accounting
Marketing

COMPUTER COURSES
Introduction to Computers
Word Processing
Desktop Publishing

ACADEMIC COURSES
English, Math, History, Geography, Science, Man in Society, Law & Marketing ... and more.

All subjects taught in teacher led classes.

FOR WHOM?
Adults of all ages & backgrounds
U.I. & Social Assistance Recipients
WCB Recipients
Adults wishing to change careers

MATURITY CREDITS
(maximum of 12)
Maturity Credits may be granted to adults based on age, equivalent education and work experience

IMPORTANT DATES
Start Date: DECEMBER 2
End Date: FEBRUARY 28

School Hours: 8:30 am to 3:15 pm
Classes - morning (2 classes)
afternoon (1 class)

OTHER IMPORTANT INFORMATION
No Tuition Fees
Refundable book deposit ($50)
Free Parking Pass at Windmill Point
Fourth Street Campus
- grades 9 & 10
Windmill Point Campus
- grades 11 & 12

Complete 3 credits per trimester

Register now Call 937-0120

COURSES ARE FREE
REGISTER TODAY FOR 2ND TRIMESTER!
937-0120

CONSEIL SCOLAIRE PUBLIC
STORMONT, DUNDAS & GLENGARRY
PUBLIC SCHOOL BOARD

GLENGARRY FENCIBLES SDG DILEAS GU BAS

ATTENTION ALL FORMER RESERVE AND REGULAR FORCE MEMBERS

We are looking for past Reserve and Regular Force personnel who are interested in becoming paid, active members of the Stormont, Dundas and Glengarry Highlanders.
Normal parade nights are Tuesdays and Thursdays 1900 - 2200 hours and possibly one weekend per month.
If you are interested, come and visit us at
505-4th Street East, Cornwall
or call 936-9124 Monday to Friday 0900 - 1600 or Thursday evenings.
Ask to speak with Warrant Officer Boulerice.

HOUSES FOR RENT

TOWNHOUSE IN INGLESIDE. 2 bdrms, 2 bathrooms, finished rec/room, gas heating, patio. $675/mth, plus utilities. Call Jean Leger at 938-8100.

2+1 BDRM HOUSE. 1 mile west of Quebec Border. Access to lake. $500/mth, plus utilities. Call 933-0608, please leave message.

AVAILABLE DEC. 1ST, large 3 bdrm. house. Two 4-pce. baths. $625/mth, pay own utilities. East end. Call 938-7921.

220 - 11th ST. WEST
FOR RENT
220 - lge. store, 5000 sq.ft.
218 - store or office
218 - small offices for rent
Working Warehouse,
1500 sq.ft. to 3500 sq.ft.
216 - storage rooms
216 - freezer space for rent

408 Pitt St.
1050 sq.ft. front,
ready for occupancy
3000 sq.ft. top floor
can be divided

410 Pitt St.
furnished rooms
- private entrance
store - 1300 sq.ft., heated

CALL 938-4777
933-1907

NEWLY RENOVATED 3 bdrm house with 2-car garage. $750/mth. Phone 931-3169 after 6:00 pm.

LANCASTER VILLAGE, 2 bdrm bungalow. Center location. Available now. $325/mth. Phone: 347-2045.

NEWINGTON AREA, 2 bdrm home. $440/mth, pay own utilities. Available Dec. 1st. No pets. Call 346-2156.

6.65% For Five Years
We do purchases, transfers and debt consolidation.
UPPER CANADA MORTGAGE
930-2592

35 HOUSES FOR SALE

PRIVATE SALE. Triplex on Alice, partly renovated. Also, 4 bdrm. brick house, good location. Low downpayment. Financing available. Price reduced! Phone 932-2135.

EAST END, 3+1 bdrm. brick bungalow on 55'X130' lot with detached garage. Price: $82,000. Phone 936-6966.

NEW PRICE Private Sale: Open House, Sunday, Nov. 17th, 546 Jase St. Cornwall, from 1:00-3:00 pm. Four year old semi-detached, 2+1 bdrms. Finished rec-room. $83,000. Phone 936-0177 or 932-6435.

QUALITY 3 BDRM. 4-level split and a professional office space or in-law suite with seperate entrance, rec room with bar, solarium family room with fireplace, hardwood floor, forced air gas, central air. Asking price was $185,000. Reduced to $165,900. For more information, call 938-3637.

38 OFFICES/ STORES BLDGS.

DISTRESS SALE: Must sell 2 Quonset arch-style steel buildings. Brand new, never erected. One is 30'X40'. Sacrifice Prices. 1-800-465-1544.

5500 SQ.FT. COMMERCIAL OFFICE space located 162 Pitt St. 3000 sq.ft. prime office space. Seven divided offices, large reception area, board room, staff room with air conditioning, carpet, textured walls. 2500 sq.ft. open area, one divided wall, carpet, drywall and T-bar ceiling. Lease part or all. Rent negotiable. Apply 158 Pitt. 938-2791. See Gerry or call 931-2886.

RETAIL/SERVICE store front. Approx. 1800 sq.ft. with offices. Paved parking. Near bus. Easy access. Phone 933-9457.

43 ROOMS

ROOM FOR RENT. Available immediately. $325/mth, utilities included. Female preferred, non-smoker, no pets. Call 930-2429 or 930-9317, after 6:30 pm, leave message.

ROOMS FOR RENT, in private home. Access to kitchen, laundry. Utilities included. Working, mature person preferred. Serious inquiries only. Call 933-8531.

FULLY FURNISHED ROOM. Utilities paid, washer/dryer included. Quiet area. $235/mth. Call 938-3510 or 932-0482.

55 OFFICE EQUIP /FURN.

COMPUTER TRACTOR PAPER, 14-7/8"X8-1/2", 3,500 sheets/box nonperforated. Blueline paper, official colour for Federal Tax Returns, 8-1/2X11, 250 sheets/box. Call Tom 933-0014

FAX PAPER FOR SALE, Telefax 4000, 5000 + 9000 rolls. Call Tom 933-0014

57 DJ'S

QUARTER TON'O'FUN D.J.'s. Music for all occasions. Over 20 years experience. Reasonable rates. We are the Music Heavyweights. Luc: 932-5774, Andre: 938-6252.

POWER SOURCE DJ's. Professional, mobile, DJ's. Specializing in stags, weddings, equipment rental & any special occasion. Also featuring karaoke. Power Source DJ's - big enough to serve you better. Book now! Christmas Special $50. off. Call now! Ray: 938-1962 or Rod 936-0652.

59 LIVE ENTERTAINMENT

"SHAMELESS" Plays dance music for Baby Boomers. Available for parties, receptions, etc. Call 930-6011 for info.

RING UP PROFITS WITH THE CLASSIFIEDS

68 CARTING/MOVING /STORAGE

U-DO-IT STORAGE. Save money on heated storage by renting a room & handling your own goods. A division of St. John's Transfer, 725 Boundary Road. 933-1495.

69 COURSES/ LESSONS

OPEN HOUSE, Do-It-Yourself Crafts, Saturday, Nov. 30th & Sunday, Dec. 1st, 1:00-5:00 pm. Christmas ornaments, crafts, gifts & supplies. 5 Johnson Cres., Long Sault. 534-8894.

74 LOST & FOUND

$200. REWARD

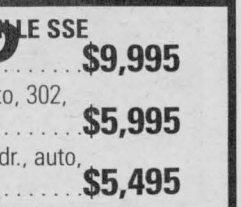

I need your help! Has a full grown male Lasa-Apso/Poodle dog moved next door to you within the last 2-3 months? His stub tail gives him away with round brown eyes. He was maliciously taken away from us and sold to a family who probably doesn't even know he belongs to someone else. He is part of our family & is greatly missed. Colour pictures are posted at Pet Stores & Vets around town.
Please call (collect) (905)252-3547 or (905) 836-5993

USED CARS and TRUCKS At 7.9% FINANCING OAC up to 60 mos.

PLUS WARRANTIES AVAILABLE

96 POLARIS XLT (Ski-Doo) 2000 miles, mint, mint, mint ... **$6,200**
95 FORD ESCORT LX 4 dr., auto., cruise, 44,000 km ... **$11,995**
94 CHEV. 2500, Turbo Diesel, 4X4, w/Fisher Plow, auto., air, 102,000 km ... **$22,995**
94 CHEV CAVALIER WAGON 4 dr., auto, air, 87,000 km ... **$11,495**
94 FORD AEROSTAR 7 pass., air, 70,000 km ... **$13,900**
94 POLARIS XCR 440 (Ski-Doo) liquid cooled, 1,400 miles ... **$3,500**
93 PONTIAC GRAND PRIX LE auto., V6, loaded, 83,000 km ... **$12,495**
93 FORD EXPLORER XLT 4x4 4 dr., auto, loaded 36,000 km **$21,495**
92 GMC EXTENDED CAB 2500 5.7 L, auto., air, 87,000 km ... **$16,500**
92 CHEV. BERETTA GT auto., loaded, 73,387 km ... **$10,995**
92 OLDSMOBILE CUTLASS SUPREME 4 dr., auto., V6, loaded, 66,000 km ... **$11,995**
92 BUICK SKYLARK 4 dr., auto., loaded, 104,000 km ... **$8,995**
92 CHEV CORSICA SOLD ... **$7,995**
91 MERCURY SABLE fully loaded, 99,000 km ... **$6,995**
91 S10 PICK-UP EXT. CAB auto, 4.3L., V6, cap, 169,000 km ... **$7,495**
91 EAGLE TALON TSI, AWD, turbo, 2 dr., 5 spd., full load, 112,000 km ... **$12,995**
90 PONTIAC BONNEVILLE SSE SOLD loaded, 138,000 km., ... **$9,995**
89 FORD F-150 4x4, auto, 302, 170,000 km ... **$5,995**
89 FORD TAURUS L, 4 dr., auto, loaded 99,000 km ... **$5,495**
89 TOYOTA CAMRY LE 4 dr., auto., loaded, pw roof, 140,000 km ... **$9,495**
89 PONTIAC SUNBIRD LE 4 dr., auto, air, 102,000 kms. ... **$5,995**
88 LINCOLN CONTINENTIAL V6, 4 dr., loaded, 76,000 kms. **$7,995**
88 MAZDA B2200 PICK-UP auto., 165,000 kms. ... **$5,995**
88 FORD BRONCO II 4x4, 5 spd.,138,000 km ... **$5,995**
88 HONDA CIVIC DX auto., 86,000 km ... **$6,495**
86 BUICK REGAL 2 dr., auto., SOLD loaded, 170,000 km ... **$3,995**
86 FORD TEMPO, 5 spd., 150,000 km ... **$800** as is

All Vehicles Have 1 Year Warranty, Roadside Assistance AS Well As A FREE Cellular Phone. Call For Details.



DAN LAUZON

FITZGERALD MOTORS LTD.
125 Cornwall Centre Rd., Cornwall
932-4514

LOST, 3 YR.OLD, white male cat with brown ears, black on hind legs & tail. Reward. Please call 938-0750.

76 PET LIVESTOCKS

AMERICAN COCKERS, Toy Poodles, Pomeranians, Peek-A-Poos, Maltese Poms, Terrier Mixes, $150. & up. (613) 527-3246.

BEAUTIFUL PUPPIES Poodles, Toy Pomeranians, Shelties, German Shepherds, Spaniels, Schipperke, Maltese, Beagles, Chihuahua, and others. Grooming. Boarding. Bridlewood Kennels, Hwy #43, second farm east of Highland Road. Ph: 527-2074

RING UP PROFITS WITH THE CLASSIFIEDS

MONDOUX



In loving memory of my dear husband, Augustin, who passed away one year ago in November, 1995.

One year has passed dear Augustin
since you were called away,
How well I do remember that sad and
weary day.
The call was sudden, the shock severe
I little knew the end was so near.
You were gone before I knew it.
A husband is wonderful, so is his name
Without him to love, life isn't the same.
You never failed to do your best
Your heart was true and tender
You worked so hard for those you loved
And left us to remember.
Your heart wouldn't heal, I think of you in silence,
I often speak your name
Now all I have are memories and your picture in a frame.
To your place of rest I travel
Flowers are placed there with care
But no one knows the heartache
As I turn and leave you there.
My heart still aches with sadness
Many silent tears still flow
For what it meant to lose you
Dear Augustin, no one will ever know.

Lovingly remembered and sadly missed by wife Eileen.

83 NOTICES

CAR ACCIDENT injuries or fatalities. Are you receiving or being denied certain accident benefits? Employed, unemployed, student or homemaker, you may be entitled. Call 1-613-938-9231.

85 PERSONALS

PSYCHIC - LET ME show you a better future. Private readings, life, love, business, money. Complete advice in all matters. Ph: 933-9122.

SPACIOUS ROOM FOR RENT
References required.
For more information call
938-1745 after 5 pm.

88 CARDS OF THANKS

MALLETTE. I would like to give thanks to my family and wonderful friends, who helped in any way to make my 80th surprise birthday at the Legion on Nov. 2nd such a huge success. Thanks for all the gifts, cards & best wishes. Most of all for your presence & thoughtfulness. Love you all. Emma Mallette.

92 NOVENAS

THANK YOU ST. JUDE for favour received. P.P.

OUT of BOUNDS



Century 21®

SHIELD REALTY LTD.

465 PITT ST.
938-2121
933-5154

PUT THE POWER TO WORK FOR YOU.™

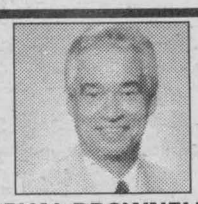

ORVAL BROWNELL
Assoc. Broker 932-7061

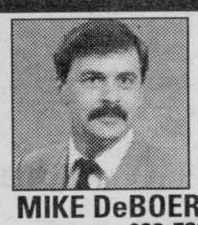

MIKE DeBOER
Broker 938-7802

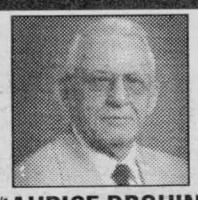

MAURICE DROUIN
Sales Rep. 933-6146

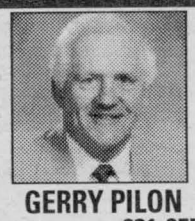

GERRY PILON
Sales Rep. 931-3555



JUDI AUGER
Sales Rep. 931-3293



SHERRY McCULLOUGH
Sales Rep. 937-0891

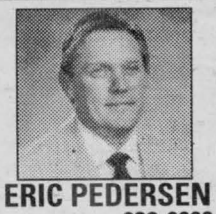

ERIC PEDERSEN
Broker 938-9690

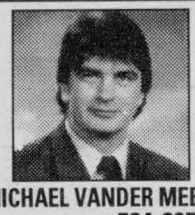

MICHAEL VANDER MEER
Assoc. Broker 534-2950

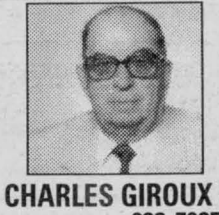

CHARLES GIROUX
Assoc. Broker 933-7985



GEM OF A HOME
$110,500 (A-MLS 4714)
3+2 bdrms., huge back yard, recent updates. $651/mth. mtg.
JUDI AUGER 931-3293



NEW TOWNHOME
$71,900 (A-MLS 4821)
only 1 left! Bright, new 2 bdrm. townhome. Spacious bdrms., private patio. $459/mth. mtg.
JUDI AUGER 931-3293



NEW CONSTRUCTION
$128,900 (MLS 4758)
over 1600 sq.ft.,main floor family, dining room, value priced.
$760/mth. mtg.
JUDI AUGER 931-3293



A MUST TO SEE!
BEST BUY! (A-MLS 4786)
For $415/mth. mtg. payment, you can own this clean, upgraded home with garage & main flr. fam.
JUDI AUGER 931-3293



MAKE AN OFFER
$119,900 (MLS 4757)
Over 1,700sq.ft., 3 bdrms., pine walled rec room. $707/mth.
JUDI AUGER 931-3293



REDUCED! $63,900
(A-MLS 4667) Great starter home, main floor master, recent renovations, open concept.
$408/mth. mtg.
JUDI AUGER 931-3293



$179,900 (MLS 4807)
This unique home on 5 acres with creek must be viewed to appreciate.
JUDI AUGER 931-3293



A BUYER'S GOOD FORTUNE (MLS 4524)
lots of space, great neighbourhood, dble. garage, much to offer. Mtg. payment of under $1,000/mth.
JUDI AUGER 931-3293

OPEN HOUSE
SUN. NOV. 17 1:00 - 3:00 PM



GREAT LOCATION
1201 DALY $71,500
(A-MLS 4789) 2+1 bdrm. bung., full lot, carport, 2 utility sheds.
ROGER VIAU 932-1325

931 ADOLPHUS
(A-MLS 4738) bungalow
203-203A CARLETON
(A-MLS 4648) duplex
45 LENNOX (A-MLS 4700)
single dwelling
12 PINE (A-MLS 4781)
practical home, central location
ROGER VIAU 932-1325

4 TREED BUILDING LOTS
$18,000
(M-MLS 4293)
minutes from Cornwall, nice area, natural gas available at road. 124' frontage x 249'. Reduced to sell.
JUDI AUGER 931-3293



357, 357A ALICE
$109,900 (A-MLS 4652)
Family business corner store in densely po ulated area with above large living quarters
MAURICE DROUIN 933-6146



86 LEFEBVRE $49,900
(A-MLS 4488) 2+1 bdrm. compact bung. with garage & workshop. Ideal for starters or retirees. Favourable mortgage interest.
MAURICE DROUIN 933-6146



GOOD REVENUE
(A-MLS 4811) 2 commercial bldgs & 4 apts., parking, loading dock & garage.
CHARLIE GIROUX 933-7985



$395,000



315 LEONIA ST.
$84,000 (MLS 4548)
Make your Christmas wish come true! Home is where the heart is.
SHERRY McCULLOUGH 937-0891



QUICK POSSESSION
$52,000 (MLS 4798)
cozy 3 bdrm. home, large eat-in kitchen, quiet location
NICOLE GIVOGUE 938-6223



301 WATER ST. W. (A-MLS 4688)
CONDOMINIUMS
from $135,900
Lifestyle 300 - 2 bdrms., 2 baths, quality built by J.F. Markell Homes Ltd.
ORVAL BROWNELL 932-7061



BOTH ONLY $119,900
(A-MLS 4718) immaculate 3 bdrm. bung., plus well established beauty salon
ORVAL BROWNELL 932-7061



433 VICTORIA AVE.
$66,900 (A-MLS 4804)
Here's a little Christmas jingle, deserves a visit from ol'Kris Kringle. Come home this holiday season.
SHERRY McCULLOUGH 937-0891



907 RIVERDALE
$154,900 (A-MLS 4833)
be home for Christmas! Spacious and gracious, 5 bdrms., 4 baths, excellent family home.
SHERRY McCULLOUGH 937-0891



1000 FIRST ST. EAST
$64,900 (A-MLS 4753)
first time buyer's delight! 5 yr. term @ 6.2%= monthly payments of $382.26. FAG heating, central air & main floor laundry/bath
SHERRY McCULLOUGH 937-0891



1789 ELGIN
"NEW LISTING" $95,900
(A-MLS 4836) 3+3 bdrms. brick bung., 2 baths, double lot 100'x150'
SHERRY McCULLOUGH 937-0891



115 HERITAGE PLACE
$93,900 (A-MLS 4552)
Oodles of room for Christmas guests. Ask Santa for this deed!
SHERRY McCULLOUGH 937-0891



1333 STORMONT
$163,900 (A-MLS 4814)
beautifully finished 4 bdrm. family home w/fireplace, dining area, rec room, central air & vacuum
ERIC PEDERSEN 938-9690



423 BELLEVUE CR
MUST SELL $95,000
(A-MLS 4755) large 1330 sq.ft. brick bung., inground pool, rec room, fireplace in L.R., central air, new furnace. Owner transferred.
ERIC PEDERSEN 938-9690



409 PESCOD $84,900
(A-MLS 4801) 3 bdrm., central air, fireplace. Lot 70'x110'. Garage. Payments of $569.00
ERIC PEDERSEN 938-9690



MAXVILLE (I-MLS 4511)
3 bdrm., family room; lot 66'x271', new electrical (breakers), close to parks & rink. Payments of $383.00
ERIC PEDERSEN 938-9690



107 ROBERTSON
$88,900 (A-MLS 4723)
3 bdrm.brick bung. with garage, central air, new windows & roof, gas heat. Payments of $511.00
ERIC PEDERSEN 938-9690

OPEN HOUSE
SUN. NOV. 17 1:00 - 3:00 PM



55 MILLE ROCHES, LONG SAULT (M-MLS 4847)
spacious 3 bdrms., dining room, updated windows, hdwd floors,
ERIC PEDERSEN 938-9690



OPEN TO OFFERS
HWY. 2, GLEN WALTER
$61,500 (J-MLS 4680)
3 bdrm. year round home
CHARLIE GIROUX 933-7985

LOTS & LAND
RR 1 Long Sault, building lot w/water, gas & cable. $14,900 (M-MLS 4636)
Headline Rd., 235x200' lot, gas, cable. $23,900 (M-MLS 4635)
Long Sault, Parkway Estates, 100'x200' lots, fully serviced, landscaped, + extras
Moose Creek, 25 acres workable. $29,900 (L-MLS 4735)
Wales Village, treed lot, $26,500 (O-MLS 4544)
Osnabruck Twp., 131'x222. New homes in area. $14,900 (O-MLS 4109)
Colonial Dr., 1 acre lot, paved road. $24,900 (O-MLS 4415)
Waterview Lots, Gas, water & cable, $49,900 (O-MLS 4417)
Twp. Rd. 31, 1.31 acres with well. $16,500 (MLS 4636)
Headline Rd., 134'x200" lot; treed. $24,900 (M-MLS 4635)
INQUIRE 938-2121

1713 WALTON $114,500
(A-MLS 4717) new home,
3 bdrms., gas heat, att. garage, lot 52'x120', as low as $655/mth
GERRY PILON 931-3555

WATERFRONT COTTAGE
SUMMERSET ACRES
$109,500 (J-MLS 4741)
winterized, 1100 sq.ft, 2 bdrm.
GERRY PILON 931-3555

11 5TH ST. EAST
$109,500 (A-MLS 4752)
3 bdrm. downtown home with numerous updates. as low as $626/mth
GERRY PILON 931-3555

242 8th ST. EAST $69,800
(A-MLS 4796) Large 3 bdrm. with numerous updates. as low as $399/mth
GERRY PILON 931-3555

CENTRE TOWN
$64,900 (A-MLS 4812)
2 bdrms., low maintenance, good lot.
MIKE DeBOER 938-7802

LONG SAULT $79,900
(M-MLS 4560) great family home, centre hall plan, fireplace, hdwd floors, sunroom, great kitchen, close to park.
MIKE DeBOER 938-7802

1518 CATHERINE
REDUCED $129,900
(A-MLS 4587) great family home, great area, main floor family room, frpl, whirlpool bath, ash trim & doors.
MIKE DeBOER 938-7802

2720 ROSS ST . $209,000
(A-MLS 4795) executive bung. w/tennis court, pool and loads of extras.
GERRY PILON 931-3555

231 ALICE ST $54,900
(A-MLS 4601) ideal starter home w/gas heat & numerous renovations as low as $332/mth
GERRY PILON 931-3555

MAIN ST., ALEXANDRIA
$38,900 MLS 4845)
starter home, contractor special. 3 bdrms., ,oned C-1
MIKE VANDERMEER 534-2950

EAMERS CORNERS
$119,900 (A-MLS 4519)
unique ranch style home with frpl, rec rm w/woodstove, whirlpool bath & more.
MIKE VANDERMEER 534-2950

HERITAGE PLACE
$92,500 (A-MLS 4694)
Executive living at an affordable price, features garage, frpl, rec room, & more.
MIKE VANDERMEER 534-2950

CONTRACTOR'S SPECIAL $34,900
(MLS 4842) Home has already been sided and has 200 amp service with oil heat. Needs finishing touches.
MIKE VANDERMEER 534-2950

ST. ANDREWS $75,900
(M-MLS 4341) 3 bdrm. bung., main floor laundry
MIKE VANDERMEER 534-2950

RR 1 ST. ANDREWS
$95,000 (M-MLS 4830)
Raised bungalow on country lot, hardwood & ceramic floors, 2 baths & more.
MIKE VANDERMEER 534-2950

RR 1 MAXVILLE $47,900
(L-MLS 4790) fully renovated home on 1.72 acre lot,
MIKE VANDERMEER 534-2950

SHOP ZONED COMMERCIAL
$34,900
(0-MLS 4820) professional or hobbyist, shop with 200 amp service & oil heat, zoned commercial.
MIKE VANDERMEER 534-2950

WATERVIEW
(0-MLS 4817) spectacular view from this renovated 3 bdrm. with hardwood floors & fireplace.
MIKE VANDERMEER 534-2950

RIVERDALE $98,500
(A-MLS 4787) 1260 sq.ft. brick bung. on large lot, gardener's dream
MIKE VANDERMEER 534-2950

COUNTRY $128,000
(L-MLS 4709) 6 yr. old split on 20 acres, frpl, pool, garage and more.
MIKE VANDERMEER 534-2950

GLENDALE SUB. $79,900
(J-MLS 4774) well maintained 3 bdrm. bung. on large lot, rec rm., wood stove.
MIKE VANDERMEER 534-2950

RR 1 MONKLAND
$109,900 (L-MLS 4797)
3 bdrm. bung. on 5.36 acres, finished bsmt, possible severance
MIKE VANDERMEER 534-2950

BRAND NEW LONG SAULT $126,900
(M-MLS 4802) 1200 sq.ft. bung. w/dbl. car garage
MIKE VANDERMEER 534-2950



SCUTTLEBUTT

HELLO ... IS THERE ANYONE OUT THERE?

We want to remind everyone out there that this is your public forum ... we need to hear from you, so mail, fax or drop off your little anecdote or gossip to

329 2nd St. W., Cornwall, Ont., K6J 1G8. Fax. 933-0024

Watch the Mayor's Hotline with Scott Rogers and Mayor Ron Martelle on Wednesday, November 27th at 7 pm, live on Rogers Community 11. A live call in show for your views and questions.

Canada proves once again it's the place to find bizarre and strange happenings. Take for instance Richard Therrien, convicted of hiding terrorists involved in the 1970 kidnapping and murder of Quebec labour minister Pierre Laporte, has been named a Quebec Court Judge. How could this happen?

IN CASE YOU MISSED IT, we now have free parking at the meters in the downtown area and Le Village after 6 pm on Thursday and Friday nights.

Hats off to the students from across Eastern Ontario who gathered recently at Bonville to help fight the war on drunk driving. They are part of the group called Ontario Students Against Impaired Driving. Best wishes for your continued success.

ATTENTION PARENTS: The Canadian Automobile Association and Transport Canada have both reported that child safety seats manufactured by Cosco Ltd. and distributed by Dorel Industries of Montreal, can erode. The soft shield, commonly known as T-shield, model 0-2-41C Soft Shield, 02-42C Soft Shield, 02-92 Deluxe Auto Trac and 02-C84 Touriva Soft Shield, can crack open with age and the foam inside can cause serious digestion problems for a child.

Cochrane High School is having a reunion on May 16, 17, & 18, 1997 for all formers pupils from 1926 to 1997. Anyone interested can write to "Homecoming '97", P.O. Box 1093, Cochrane, Ont. P0L 1C0.

Caller sends a bouquet to K-Mart on the fabulous refurbishing of the store. It looks great and it's a joy to shop there.

To the man in the "snack truck" who was so impatient at the corner of Thirteenth and Brookdale last week ... yes I am a "woman" driver and I probably would have pulled out into traffic a lot sooner had I not been so amused by your hand gestures and exasperated expression ... thanks for making me smile that day.

AdVantages ADVERTISING
PROMOTIONAL PRODUCT SPECIALISTS
DESK ITEMS, DIARIES, CALENDERS, EXECUTIVE GIFTS
21 Water St. W.
938-8591

Several firefighters training at Maximum Fitness delighted to see Alderman Charlebois participating in a training program. Glad to see he's on the road to recovery and a healthier lifestyle.

Caller wonders why everyone who breaks the law gets their name in the local paper except for drunk/impaired drivers. Is this not a serious offence? Surely it's more serious than shop lifting.

Caller very upset after taking an ambulance to the hospital at 2:30 am recently for a serious hip problem that required a steroid shot, but was told by the doctor that nothing could be done and that orthopaedic surgeons haven't answered emergency outpatient calls for about 6 months. It took from Tuesday at 2:30 am to Thursday at 11:00 am to get a doctor to treat her.

Claude Clement will become the new payroll supervisor for the S.D.&G. Public School Board next month. Congratulations Claude! All of your friends and colleagues at the T.R. Leger School wish you the very best in your new position.

Caller very angry because school buses are not allowed to enter Sunset Trailer Park to pick up smaller kids as it did before.

McDonald's is opening up a new "Ski Through" in Europe ... for those "Mac Attacks" on the ski hill.

One reader is frustrated over the health care crisis in Ontario and wonders why we can't use our medicare cards like credit cards when we visit a doctors office, and then personally sign the bill that gets sent to the government. This would cut down on false claims by doctors and also patients who abuse the system by going from doctor to doctor, mostly to get addictive drug prescriptions filled.

Seems Premier Mike Harris' definition of a public meeting is not the same as everyone elses. To attend a public meeting on high school reform, you have to dial an 800 number and leave your name. Toni Skorcia, parliamentary assistant to Education Minister John Snobelen sees nothing wrong with that.

CONGRATULATIONS to Kimberly-Ann Hollett of Cornwall on graduating with distinction from St. Lawrence College recently. She won the Vice President's Academic Award for achieving the highest grade point average for the practical nursing program.

NEW RELEASE


Golden Daze
by Jim Killen
• Custom Framing • Lamination
"Preserving Memories Is My Business"

MIKE LOGAN
LOGAN'S GALLERY
A gallery like no other ...
224 Pitt St. 938-3629

Thought for the week: lack of care often does as much damage as lack of ability - Thomas Edison.

Happiness is: your 13 year old grandson making 3 goals and 2 assists at his hockey game ... then saying to you "that's your anniversary gift granny".

A proud granny

CLUB 1000
CORNWALL GENERAL HOSPITAL FOUNDATION
Prov. Lic. #P953310
Week #46 - November 14
$1000 #68 Adam Baumgarten Cornwall
$ 500 #0387 George Tyo Cornwall
This Ad Sponsored By
Roy's PONTIAC BUICK Cadillac GMC TRUCK CENTRE
525-2300 • 1-800-267-7173
HWY 34 GREEN VALLEY

Did you know that St. Raphael's is a fine example of Canadian neo-classic design. Pegs replaced nails and carefully stressed rafters made pillars unnecessary.

Seems you just can't keep a birthday secret in Cornwall ... local Cub/Scout leader found that out last weekend when she walked into a banquet room filled with people ready to wish her a **happy birthday** ... just remember ... even though you threaten your friends into silence, your family is always there to squeal on you!!!

Winter safety tip: when shoveling snow, dirt or whatever, make sure you do not hold your breath and strain when you lift a shovelful - this causes the blood flow to your heart to slow down. When breath is released, blood pressure suddenly rebounds and becomes significantly elevated. This can create a dangerous heart overload. The correct way to shovel is to breathe out as you lift the shovel and toss the dirt, snow or other shoveling material off to the side.

A big bouquet to all our teens who choose chastity over sex. It's wonderful to see so many young people taking part in such a safe and healthy lifestyle. If you know such a young person give him/her a pat on the back.

To the letter writer in the S-F recently concerning "gang hunts" for deer ... what about the farmers cow who is scheduled to go to the slaughterhouse? How much of a chance does he have? ... at least the deer has the chance to outsmart the hunter (which quite a few of them do) ... I think the deer is luckier than the cow ... but then everybody likes steaks, don't they??

Personal Pampering
by Barb Thomson
• Electrolysis
• Aromatherapy
• Facials • Mud Wraps
• Manicures • Pedicures
• Nail Extensions
Gift Certificates
Artistic Hairstyling
235 Guy St. 937-4676

A VERY SPECIAL THANK YOU GOES OUT TO DOUG AND DKS SPORTS REPLAY and more. A young player from Potsdam, New York was in town to take part in the minor hockey peewee tournament on the weekend. Seems his bag was a little light.... he forgot a number of pieces of equipment. A quick call to Doug and he saved the day. He loaned the boy all the equipment needed. The family was impressed. Another feather in the Seaway city's cap for friendliness.

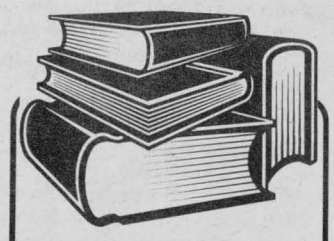
WANTED!
Books • Books • Books
Do you have books you don't need?
Community Living Stormont County will soon be having a "USED BOOK SALE"
To donate books for this fundraising, please drop them off at
237 Second Street East
Mon. to Fri. 9 - 12/1- 4
or call 938-9550

Caller says a patient was seen by a doctor in Massena for a heart problem and the Canadian government paid for it because no doctor here would take him as a new patient. Are we living in a third world country? and how much will this cost Canadian taxpayers when it's all over?


EXPECTING COMPANY?
Don't Just Sweep Dirt Under The Rug This Holiday Season.
Call Us Today For A Clean You Can Trust
• *"Steam" cleaning for your carpets*
• *Upholstery sofa & chairs*
• *Auto seats & rugs*
"THE RED CARPET TREATMENT"
933-9303

If your job performance review stated "meticulous in attention to detail", it really means "a nitpicker".

Overheard at a business seminar. "I like the meat loaf kind of convention. Half the time you meet - half the time you loaf".

Congratulations to the Parks of the St. Lawrence on receiving three prestigious awards lately. They received honourable mention for their 94/95 Parks of the St. Lawrence Visitor's Guide as the "Best One Time Publication"; the bronze award for the "Best Annual Report"; and the prestigious gold award in the "Michael Rigby Memorial Awards" for the "Best Single Advertisement of Series of Ads" category.

SEAWAY SMILE!

Every week, the "Smilers" at AdVantages Advertising author "Seaway Smile" ... a little bit of humour to get your week off to the right start. The "Smile" can be accessed via the internet too!

http://www.nivek.ca/advantages/smile.html

(Your own submissions are always welcome!).

HEY BUDDY...GOT THE TIME?

This guy is at the airport waiting for his flight which leaves a 6:00 but he has forgotten his watch, so he looks for someone to ask the time. He spots this guy walking past carrying 2 suitcases and sporting this fabulous hi-tech watch, so he asks him for the time.

The guy replies "Sure, which country?" Our fella asks "How many countries have you got?" to which the reply is "All the countries in the world!"

"Wow! That's a pretty cool watch you've got there."

"That's nothing. This watch also has a GPS facility, fax, e-mail and can even receive NTSC television channels and display them on its miniature active color pixel LCD screen!"

"Boy, that's incredible. I wish I had a watch like that one...You wouldn't consider selling it by any chance?"

"Well, actually the novelty has worn off by now, so for $900, if you want it, it's yours!"

Our watch less traveler can hardly whip out his cheque book fast enough, and hands over a cheque for $900.

The seller takes off the watch and gives it to him.

"Congratulations, here is you new high tech watch!" and then handing the 2 suitcases over as well he says, "and here are the batteries!"

HAVE A GREAT WEEKEND!!


Rick Shaver
VP/ Sales Director

Bill Snelgrove
Sales Rep.

Arlene Hulls
Sales Rep.
THE ONLY PAPER THAT COVERS
31,499
HOMES EVERY WEEK IN SD&G
SEAWAY NEWS
WHEN YOU COMPARE PRICE & CIRCULATION ... YOU'LL CALL US
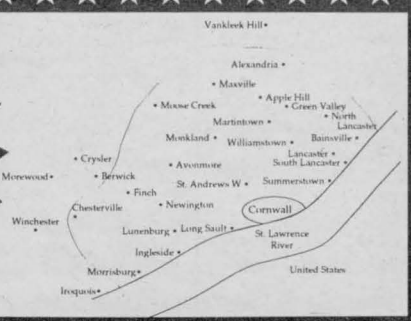

Obituaries

JACOBS
Bazil "AH'NETAREN"

Passed away at his residence on Thursday, October 10th, 1996.

Mr. Bazil Jacobs "Ah'netaren", in his 64th year, born in St. Regis, Quebec, of Hilltop Drive, St. Regis, Quebec.

Dear son of the late Jonas Jacobs and the late Annie Thompson.

Dear chosen father of Diana Lazore of St. Regis, Quebec.

Dear brother of Alfred Jacobs (Phyllis); Mrs. Harriet Adams; Louise and Cecelia Jacobs, all of St. Regis and Mary (Mrs. Leonard Oakes) of Syracuse, New York.

Loving grandfather of Lucy, Lesley, Scott and Andrea and great grandfather of Kirbie, Kane, Bryce, Orlan and Angel.

Predeceased by four brothers, David (Chugo), Michael, George and Joseph Jacobs and by one sister, Mrs. Louise Jock.

The funeral took place on Saturday, October 12th, 1996 from the residence of Diana Lazore, Hilltop Drive, St. Regis, Quebec, to St. Regis Church, St. Regis, Quebec. Interment in St. Lawrence Cemetery. Reverend George Belgarde, S.J. of St. Regis Church officiated.

The pallbearers were John Jacobs, Marty Jacobs, Bobby Joe Jacobs, Scott Lazore, Angus Jacobs and Pat Jacobs.

The funeral arrangements were under the care and direction of the Lahaie and Sullivan Cornwall Funeral Homes Ltd., West Branch, 20 Seventh Street West, Cornwall.

McKEE
Theresa Agnes

Passed away at the Ottawa Civic Hospital on Friday, October 11th, 1996.

Mrs. Theresa Agnes McKee, in her 64th year, born in Cornwall, Ontario, of 71 Pine Street; formerly of 411 Cumberland Street.

Dear daughter of Adele Rose Langlois and the late George E. Jodoin.

Beloved wife of the late Gerald McKee Sr.

Loving mother of Diane (Mrs. Richard Todd); Gerald McKee Jr. (Cathy); Mary Rose (Mrs. Adrien Bazinet); James McKee (Louise); Cheryl (Mrs. Denis Vallerand); Shirley (Mrs. Garfield Plumadore); Sharon McKee and Sandra (Mrs. Anthony Dupuis), all of Cornwall and Sherry (Mrs. Lawrence Merkley) of Iroquois.

Dear sister of Alex Jodoin (Gisele); William Jodoin (Edna); Maurice Jodoin; Rose (Mrs. Chester McNamara); Georgette (Mrs. Emile Murphy); Helen (Mrs. Pete Jocko) and June Briere, all of Cornwall and Viola (Mrs. George Laframboise) of Ottawa.

Also survived by eighteen grandchildren and thirteen great grandchildren.

Predeceased by one brother, Alfred Jodoin.

The funeral took place on Monday, October 14th, 1996 from the Lahaie and Sullivan Cornwall Funeral Homes Ltd., East Branch to St. Francis de Sales Church, Cornwall. Interment in Notre Dame Cemetery. Reverend Gary Ostler of St. Francis de Sales Church officiated.

The pallbearers were the Nativity Guards.

RAE
Mary Grace

Miss Mary Grace Rae passed away at the Versa Care Centre on Friday, October 11th, 1996.

Miss Mary Grace Rae, age 96 years, of (Raes Point) Glen Walter, Ontario, retired school teacher.

Beloved daughter of the late Margaret Adams and the late Walter Rae.

Survived by cousins.

Predeceased by one brother, Ralph and by one sister, Hilda.

The funeral took place on Monday, October 14th, 1996 from the Wilson Funeral Home, 822 Pitt Street, Cornwall, with Mass of the Resurrection with Commendation and Farewell celebrated in Precious Blood Roman Catholic Church, Glen Walter. Reverend Gerald Poirier, Chaplain of Versa Care Centre, officiated. Rite of Committal in the Parish Cemetery.

Reverend Sister Evelyn Quinn was the lecturer of the reading.

The pallbearers were friends of the family.

MALONEY
Thomas (Tom) Patrick

Passed away at his residence on Sunday, October 6th, 1996.

Mr. Thomas (Tom) Patrick Maloney, in his 78th year, born in St. Andrew's West, Ontario, of R.R. #1 St. Andrew's West.

Dear son of the late Edmund James Maloney and the late Sarah Frances McDermid.

Beloved husband of Mary Julien.

Loving father of Terrence (Terry) Maloney and Della MacDonald, both of Cornwall; Colleen (Mrs. Charlie Murphy) of Smiths Falls; Sharon (Mrs. Tim Rowe); Marilyn McMahon-Ayerst) (Tom); and Brenda (Mrs. Paul Dawson), all of R.R. #2 Lunenburg; Michael Maloney (Carol) of R.R. #2 Martintown; Marland Maloney (Rosemarie); Patrick Maloney (Ellen); Andrew Maloney (Brigitte); Linda (Mrs. Harvey St. Denis); Sally (Mrs. Larry Granger) and Doreen (Mrs. Gerald (Pete) Clement), all of R.R. #1 St. Andrew's West.

Dear brother of Mrs. Annie Chisholm (wife of the late Alec C. Chisholm).

Also survived by forty-one grandchildren, nine great grandchildren and by several nieces and nephews.

Predeceased by three brothers, Hubert, Gordon and Grant Maloney and by one son-in-law, Terry McMahon.

The funeral took place on Wednesday, October 9th, 1996 from the Lahaie and Sullivan Cornwall Funeral Homes Ltd., West Branch to St. Andrew's Church, St. Andrew's West. Interment in St. Andrew's Parish Cemetery. Reverend Bob MacDonald of St. Andrew's Church officiated.

The pallbearers were Marland Maloney, Mike Maloney, Pat Maloney, Terrence Maloney, Andrew Maloney and Jack Barker.

Mr. Maloney was a retired farmer, a former assessor and tax collector. He also worked as a ranger with the St. Lawrence parks Commission for many years.

MENARD
Delphine

Passed away at the Cornwall General Hospital on Thursday, October 17th, 1996.

Mrs. Delphine Menard, in her 86th year, born in Embrun, Ontario and formerly of Chateau Gardens, Lancaster and 24 Augustus Street.

Dear daughter of the late Paul Moquin and the late Eliza Blanchard.

Beloved wife of the late Albert Menard.

Loving mother of Marcel Girard of Cornwall.

Dear sister of Mrs. Rose Ouellette of Cornwall.

Loving grandmother of Paulette, Andre, Philippe and Gordie and loving great grandmother of Julie, Jason, Derrick, Marty and Stacey.

Predeceased by two daughters, Mrs. Lucille Fletcher and Mrs. Laurette Cayer; three brothers, Henri Moquin, Rene Moquin and Alfred Bruyere and by two sisters, Mrs. Aldea Leduc and Mrs. Marie-Jeanne Girard.

The funeral took place on Saturday, October 19th, 1996 from the Boulerice Funeral Home Ltd., to Nativity Co-Cathedral at 10:00 a.m. Interment in St. Columban's Cemetery. Reverend Stephane Bouchet o.ff.m. of Nativity Co-Cathedral officiated.

The pallbearers were members of the Nativity Guards.

Members of L'association des Dames de Ste. Anne de la Co-cathédrale la Nativité de la B.V.M. formed an Honour Guard at the Church.

WYATT
Kathleen

Miss Kathleen Wyatt passed away at the Parisien Manor, Cornwall, on Saturday, October 12th, 1996.

Dear daughter of the late Arthur Wyatt and the late Gretta Wyatt.

Dear sister of Malcolm (and his wife Margaret) of Florida.

A private service was held in the Chapel of the McArthur Bros. & MacNeil Ltd. Funeral Home & Chapel, 418 Second Street East, Cornwall, followed by cremation.

Miss Wyatt was a retired music teacher.

GAGNE
Jean Gaëtan (Champ)

Passed away at the Cornwall General Hospital on Thursday, October 17th, 1996.

Mr. Jean Gaëtan (Champ) Gagne, in his 75th year, formerly of 15 Edward Street, Apt. #709.

Dear son of the late Jean Gagne and the late Alma Belanger.

Beloved husband of Genevieve Beaulne and the late Claire Biledeau.

Loving father of Jacques Gagne (husband of Ginette Braze) of Montreal; Lucien (husband of Elizabeth Francis) of Cornwall; Richard (husband of Alison Lazore), also of Cornwall and Micheline (Mrs. Jean-Guy Prevost) of Laprairie, Quebec.

Dear brother of Conrad (husband of Jeannine Gibeault) of St. Jerome, Quebec and Jeanne-Claire (Mrs. Tommy Braney) of Lachute, Quebec.

Loving grandfather of fourteen grandchildren and eleven great grandchildren.

Predeceased by many brothers and sisters.

The funeral took place on Saturday, October 19th, 1996 from the Boulerice Funeral Home Ltd., to Nativity Co-Cathedral at 2:00 p.m., followed by cremation. Reverend Stephane Bouchet o.ff.m. of Nativity Co-Cathedral officiated.

The pallbearers were Michel Gagne, Francis Gagne, Eric Cote, Normand Godin, Claude Bourgon and Daniel Prevost.

Mr. Gagne was a World War II Veteran.

ROZON
Roger Omer

Passed away at the Hotel Dieu Hospital on Friday, October 11th, 1996.

Mr. Roger Omer Rozon, in his 76th year, born in St. Isidore de Prescott, Ontario, of 205 Seventh Street West; formerly of St. Isidore de Prescott, Ontario.

Dear son of the late Polycarpe Rozon and the late Aldea Desforges.

Beloved husband of Lucille St. Denis.

Dear brother of Mrs. Alma Barcier of St. Isidore de Prescott; Armand Rozon (Rose) of Cornwall; Laurette (Mrs. Theodore Villeneuve) of Ottawa; Rene Rozon of Cornwall; Mrs. Pauline Lafleche of Ottawa and Mrs. Emma Sanche of St. Albert.

Also survived by many nieces and nephews.

Predeceased by three brothers, Raoul, Paul and Raymond Rozon.

The funeral took place on Monday, October 14th, 1996 from the Lahaie and Sullivan Cornwall Funeral Homes Ltd., West Branch to St. John Bosco Church, Cornwall. Interment in St. Isidore de Prescott Cemetery. Reverend Laurier Rivet of St. John Bosco Church officiated.

The pallbearers were the Nativity Guards.

WE CARE
Whittaker Bros. Florist
est. 1888
304 Baldwin Ave.
933-2462
24 Hour
Answering Service

salon funéraire
wilson
funeral home
Cornwall Ltd.



DAVID MACDOUGALL
Director
822 Pitt Street
938-3888

CHOICES

Some families want a traditional funeral service for their loved one, others choose a moderately priced, basic ceremony, still others prefer a simplified, low-cost alternative. There are individuals who wish to be cremated, while others believe in earth burial.

Lahaie & Sullivan Cornwall Funeral Homes provide service to all in need—honouring all beliefs and budgets. We are experienced and committed to offering choices to our families...choices at more affordable and *guaranteed* prices.

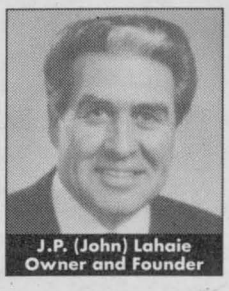
J.P. (John) Lahaie
Owner and Founder


Claudette R. Lahaie
Owner-Funeral Director

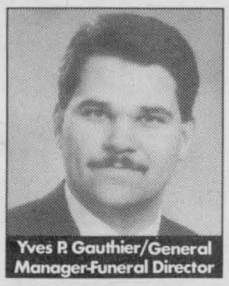
Yves P. Gauthier/General
Manager-Funeral Director

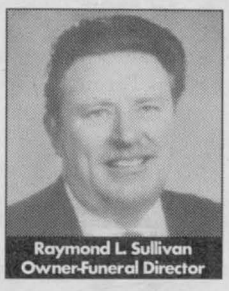
Raymond L. Sullivan
Owner-Funeral Director

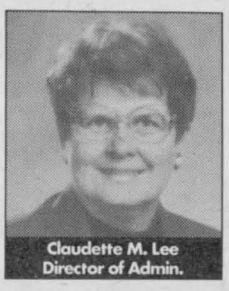
Claudette M. Lee
Director of Admin.

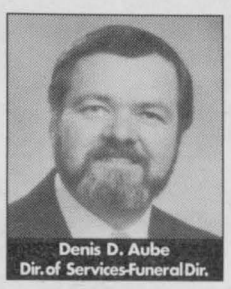
Denis D. Aube
Dir. of Services-Funeral Dir.

32 YEARS 1964 • 1996

EAST BRANCH
614 First St. E.
933-2841

LAHAIE & SULLIVAN
CORNWALL FUNERAL HOMES

WEST BRANCH
20 Seventh St. W.
932-8482

"Turn to a Friend"

You are cordially invited to attend our

GRAND OPENING
OF OUR NEW
IMAGE 2000 DEALERSHIP

FRIDAY, NOVEMBER 22nd ~ 6 to 9:30 p.m.

Come in and meet our staff and have some fun.



Check out our brand new facility and see the great new line-up of 1997's.

Thank You to all of our customers for their patience while we were under construction.

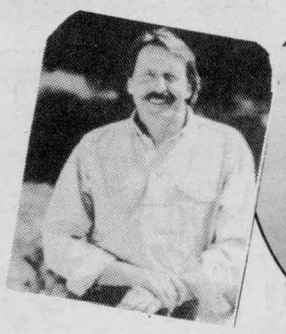

LIVE ENTERTAINMENT *featuring* WAYNE ROSTAD

SEE THE ALL NEW REDESIGNED

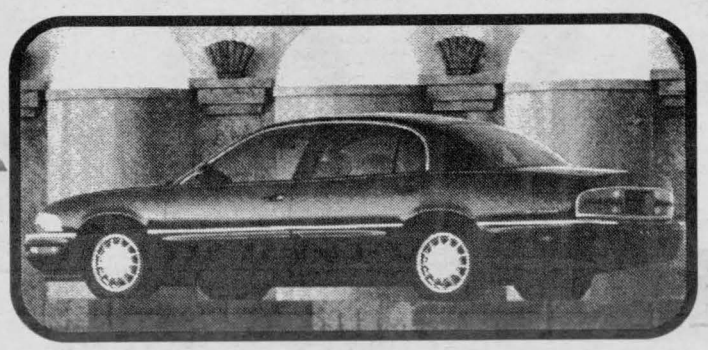

PARK AVENUE
TRANS SPORT
and GRAND PRIX

Great Changes! Great Looks!

Barbequed Hot Dogs, Hamburgers, Soft Drinks and Coffee Available

ALL PROCEEDS DONATED TO CHARITY!

THE PRESIDENT'S TRIPLE CROWN
YOUR TRIPLE CROWN WINNING DEALER

Roy's

PONTIAC
BUICK
Cadillac
GMC Truck Centre

7 Time Winner Of The President's Triple Crown!

We treat you Roy *ally* *Nous vous traitons* Roy *alement*

Hwy. 34 **Green Valley** **525-2300 - 1-800-267-7173**