HONDA ODYSSEY
It's here in the Showroom
... Totally Redesigned & Ready to Roll!
Cornwall HONDA
1200 Brookdale Ave.
613-933-7558 1-800-268-6571 Built Without Compromise

CORNETT Renovation
Windows • Doors • Patios and Decks • Siding
Renovations • Additions • Kitchens & Bathrooms
938-3603
"You will NEVER Regret A Deal At Cornett"

Leon's HO! HO!
HOLD THE PAYMENTS
until JANUARY 15, 2000 OAC
with your Leon's Card
136 4th St. E., Cornwall 932-2684

SEAWAY NEWS

November 1, 1998 VOLUME 12, ISSUE 44 SERVING CORNWALL AND AREA

TRICK OR TREAT



Pictured at the Richelieu Day Care are toddlers: Michael Marion, Catherine Brown, Corey Boileau and Cassandra McPhee getting ready for a "Spooky" time!!!

The modern custom of going door to door begging for candy while dressed in costumes, called "trick or treating", goes back to the pagan new years' feast in Ireland. The spirits that were thought to throng about the houses of the living were greeted with a banquet. At the end of the feast, villagers disguised as souls of the dead, paraded to the outskirts of the village leading the spirits away. This was done to avoid any calamities the dead might bring. Another way the villagers tried to appease the dead was to set out bowls of fruit and other treats so the spirits would partake of them and leave them in peace.

Continued on pg. 3

(photo and story by Aubrey Johnson)

DONE RIGHT ROOFING & SIDING
933-2157
Professionally Installed
SIDING
Book Now For Spring of Next Year!!
24 HR. emergency leak service
• SHINGLES OF ALL TYPES
• 2 PLY MEMBRANE ROOFING
• 10 YEAR WORKMANSHIP WARRANTY
• SNOW & ICE REMOVAL
• FULLY INSURED
• FREE ESTIMATES
• FINANCING OPTIONS AVAILABLE
RENOVATIONS
GET THE JOB "DONE RIGHT" AND DON'T WORRY IT PAYS!
BRENT 24 HR. PAGER 613-786-6682

Rodger Grant Toyota wants you to
Be Happy
353 Pitt Street
932-1106

'98 FORD F150
INCLUDING
2X4's
4X4's
Super Cab
Regular Cab



EVERY NEW '98 F150 IN STOCK
GUARANTEED REBATE OF
$5,000 TO $7,000
Only until Nov. 10th
STOP IN & SAVE $$$$
HEALY
• LINCOLN • MERCURY • FORD TRUCKS
CORNWALL
1200 2nd Street West 933-4117 • 933-4133

SQUIRREL AWAY
MORE CA$H THIS WINTER
with energy efficient
WINDOWS & DOORS
installed by our professionals
CALL US TODAY!
FREE ESTIMATES
Distributor for Farley Windows Inc.
PORTES et FENETRES
GLENGARRY
WINDOWS and DOORS
400 Main St. N. Alexandria
VISA MON. - FRI. 9 - 5 SATURDAY 9 - NOON
Toll Free From Cornwall
525-4947

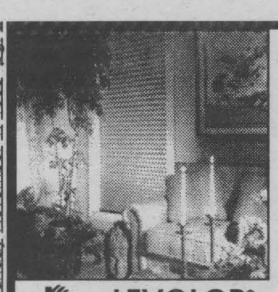

LEVOLOR®
Canada's Best Selling Blinds

REPEAT PERFORMANCE
The July Sale Was Such a Success
WE ARE HAVING ANOTHER
LEVOLOR® PRESIDENT'S CLUB DEALER
FACTORY AUTHORIZED SALE
for a limited time only
Nov. 2nd to Nov. 16th
on Levolor's highest quality lines:

$HOP AT HOME SERVICE

60% off

- All 1" Riviera blinds come with Lightmaster & dustguard
- 1/2", 1-3/8" & 2" aluminum blinds also available
- Riviera Mark I cordless blinds
- Symphony and Carousel cellular shades
- All vertical blinds: fabric or PVC

PAINT • BLINDS
Jas-Mar
WALLCOVERINGS

124 Second St. W.
933-8924
VISA MasterCard

Kids Skating For Kids

The 3rd Annual Kiwanis Skate-A-Thon for Easter Seal Kids is on Sunday November 8th at the Cornwall Civic Complex from 9 am to 3 pm.

Minor Hockey and Figure Skating Clubs will be getting pledges and skating on November 8th. The money will be split between the team getting the pledge money and the Easter Seal Kids.

Kids can also win fantastic prizes such as NHL signed jerseys. Jerseys signed by Chad Kilger, Ray Sheppard, Chris Phillips, Radic Bonk, Lan Laukenen, David Oliver and Team Canada Lori Dupuis. Other prizes include NHL tickets, NHL signed hats, Elvis Stojko Tour of Champion Tickets at the Corel Center, and many more prizes. Parents are welcome to get a pledge sheet and skate. Pledge sheets can be obtained at CJSS/CFLG on Water Street, Malyon's Variety on Pitt Street or by calling 933-2770.



Pictured above for the Kiwanis Skate A Thon are front row (l. to r.): Natasha Montgomery; Lindsey Alguire, Ryan Alguire. Back row (l. to r.): Brad Montgomery; Joe Ariagno, President of the Kiwanis Club, and Debbie Alguire.

MERRY CHRISTMAS
FROM SANTA'S LITTLE HELPERS

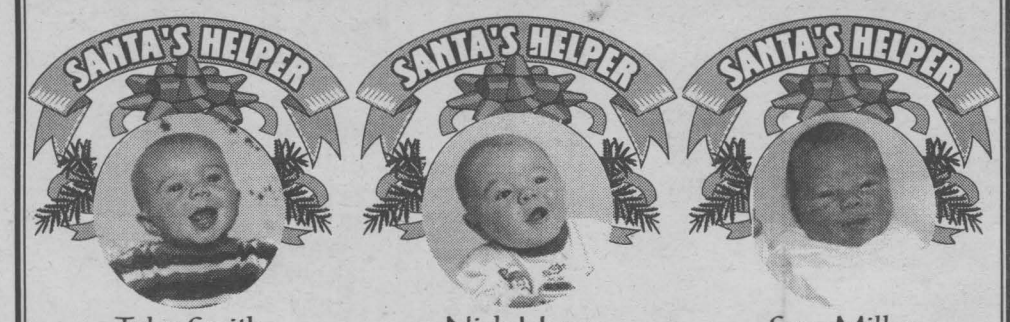

Tyler Smith
1 yr. old
Parents: John & Jill Smith
Merry Christmas

Nick Hope
9 mos. old
Parents: Bob & Sue Hope
See You Soon, Santa!

Sam Miller
1 day. old
Parents: Sam & Diane Miller
Happy Holidays!

Christmas makes children merry, and nothing brings us more joy than the sight of their smiling faces!

A personalized Christmas Greeting from your little smiling face to all his friends and family.

Your Christmas Ad is 2" x 2-1/4" and includes child's name, age, name of parents/ grandparents and costs only $20.00.
This page will be published December 20th, 1998.

Drop off photo and information at:
SEAWAY NEWS
329 Second St. West., Cornwall

A Village Wooing at the Weave Shed Arts Centre

The Weave Shed Arts Centre is pleased to present the A Village Wooing by George Bernard Shaw. This production by the Ottawa based The Prelude Group stars Kate Hurman and John Koensgen. The smash hit of the Ottawa Fringe Festival, this play features highly skilled actors that the Ottawa Citizen said, "...are superb as the two main characters." This unique production is the story of a rural English shop girl pursuing a crotchety upper class gentleman and "Marco-Polo" travel writer. The wit and humour are pure Shaw.

Watching A Village Wooing is not dissimilar to observing a tennis match. The dialogue is razor sharp and exercised with precision and skill.

A Village Wooing will be at the Weave Shed Arts Centre from Wednesday November 5th to Saturday November 7th, 1998. Curtain time is 8:00 pm, tickets are $15.00, available at the Standard Freeholder, 44 Pitt St, Cornwall, or by calling (613) 933-3160.

The Weave Shed Arts Centre is Cornwall's newest community arts centre. With 130 seats, it provides an intimate arts experience. The Weave Shed Arts Centre is located at 709 Cotton Mill Road.

Friends of the United Way Pennies From Heaven

The United Way of Cornwall & District is pleased to announce a "Special Event" called the Pennies from Heaven during the period of October 19th through to November 7th, 1998, a period of three (3) weeks.

Here is how it will operate and work during this scheduled period. During the first two weeks we will tell the entire area how this promotion will work and prepare for the three weeks when the collection will start. During the first two weeks we will be advising all citizens on the specific details.

Here are the first points of concern:

a) Pennies and other coins will be solicited from our citizens.

b) Pennies and other coins will be accepted in the state of being rolled or otherwise.

c) Coins that are rolled will be accepted at our business office during normal business hours and an official tax receipt will be issued, or call 932-2051 for other arrangements.

d) Coins that are not rolled will be accepted at a number of drop off locations throughout the district. The locations will follow.

e) If you are not able to take your coins to a drop off location for whatever reason, we will pick up these coins during the week of November 2nd, 1998. Local utility companies will provide personnel and vehicles to carry out the pickup of these coins. These personnel carrying out this pickup will have proper identification to present to each donor.

It is our hope that we can collect one million pennies during this special event and that this total number relates to $10,000 to assist us reach our campaign objective of $460,000 to financially support our seventeen (17) member agencies.

We know that every home has a collection of pennies and other coins that are collecting dust and the householder is wondering how to dispose of this accumulation of unwanted coins. We also know that some banks are reluctant to accept large amounts of coins without them being rolled and in some case a fee is required to receive these coins. Your coins are in some cases very heavy to transport to the bank or other financial institution.

This will provide you with a means of disposal of your unwanted coins and provide a charitable organization like the United Way to meet their financial goal of $460,000 to support our seventeen (17) agencies.

Remember, a million pennies will give us a $10,000 gift towards our goal.

We request your support to meet our objective.

COME ONE COME ALL
BOTTLE EARLY
... by making your Christmas Wine now!
You can be certain of having it in time for Christmas.

HOURS:
Closed Sunday & Monday;
Tuesday & Wednesday: 10am to 5pm;
Thursday & Friday: 10am to 8pm;
Saturday: 8am to 4pm

$59.95/batch
min. 2 batches required



La Petite Vigne
715 Principale Street Casselman, Ont.
(613) 764-1010
visit our website at http://www.hmnet.ca/vigne

Continued from Front Pg.

Later when the belief in ghosts and goblins declined, youths dressed up as ghosts and goblins threatened to play tricks on those who failed to be generous with treats. The night of Oct. 31st is seen as the night that the earth herself passes into death, becoming dormant and still, as the harsh autumn winds moan and howl, cold and lifeless, through the naked, stiffened branches of trees once green and alive in the warmth of the summer sun, which is now only a fading memory. Death enshrouds the once vibrant earth, embracing her with its silent cold on All Hallows Eve. Believing that ones' dead loved ones, ancestors, friends or any wayward soul would return on that night, the ancients began the tradition of placing plates of the finest food and bits of treats that the household had to offer on their doorsteps, as gifts, to appease the hunger of the ghostly wanderers; hence, one of the traditions that paved the way for the modern tradition of Trick or Treats (it's said to bring good luck in the upcoming year to give out only the best, that you will reap what you sow). Yet, Halloween survives as an exciting part of the harvest season. Perhaps our society will learn to effectively challenge every-day threats and dangers, leaving alone those traditions that make childhood magical, and restoring the mystical freedom and connection to community that Halloween has come to express. Some of our best memories as children are of Halloween, picking out or making our costumes, going door to door to see what fright the neighbours had dreamed up this year. Halloween has become an international Mardi Gras of sorts. It is the perfect family holiday for parents and children enabling them to spend time together creating costumes, carving pumpkins, planning trick or treat activities and participating in family parties. Halloween is the one time of year everyone can act out their fantasies and become who they want to be. For children, Halloween is an exciting time. It appeals to their imaginations, stimulating any inner urges to be something or someone else, to do things they would never think of doing on other days, to dress up and have fun.

ENBRIDGE
A New Kind of Company

Consumers Gas took a step into Canada's energy future recently with the launch of *Enbridge* - a new kind of energy company.

Enbridge transforms a family of energy companies - built on the strengths of Consumers Gas and IPL Energy - into "one company with one vision," according to Consumers Gas President Rudy Riedl.

"Change is sweeping our industry, bringing with it competition and customer choice," Riedl said. "It is also challenging us to innovate again, as we have done throughout our 150 year history.

"These changes will soon enable us to deliver services beyond natural gas, such as electricity and water. One day, *Enbridge* may even offer "one-stop shopping" for phone, cable, computer and Internet services. The possibilities are almost endless."

Riedl said to prepare for leadership in this environment, Consumers Gas and IPL Energy decided to adopt a new, corporate-wide identity, reflecting activities from crude oil transportation and the world's longest pipe line system to natural gas sales and distribution and a growing line of retail products and services.

"The result is *Enbridge* - a fusion of "energy", which is what we are all about; and "bridge", which suggests a link between the present and an exciting future for ourselves and our company, as well as a seamlessness in energy service delivery."

Riedl stressed that the transition to the new name would be phased in over a period of at least one year, to invest Consumers Gas' 150 years of brand recognition into *Enbridge* as it becomes familiar to customers.

"And while our name is new, our dedication to excellence in customer service will never change."

Consumers Gas Energy Inc is the parent company of Cornwall Electric.

Winter Carnival '99 Getting Set

Winter Carnival '99 preparations are underway. The 10 day festival will take the stage on February 5 - 14th. And it's going to be even bigger than last year's.

Andre Parisien, Chair of the Organizing Committee, is delighted with the response to date for the community and businesses. "We couldn't do it without the support of the many organizations, service clubs and businesses - it makes our job so much easier!"

Many events have been planned for the winter festival. Ice and snow sculptures will adorn the downtown area along with Lamoureux Park. The outside events are just the "frosting" on the cake though - there's fashion shows, Galas, dances and numerous community events that will warm hearts and fill in the February blues.

A highlight of the festivities is the selection of the Carnival Queen. The community sponsored contestants will make their debut during the Chamber of Commerce Santa Claus Parade.

But there is more room for events. Any businesses, organizations and individuals who are interesting in hosting an event under the Winter Carnival umbrella should contact Andre Parisien at 938-0934 as soon as possible. Don't delay and get involved in one of the city's finest festivals.

S.D.G.&A. CORNWALL
SEXUAL ASSAULT RESPONSE TEAM
Sexual Assault is any unwanted touching of a sexual nature. If you have been recently sexually assaulted, please call the Sexual Assault Response Team of S.D.G. & A. at 936-4616, we can help you. All women and men over 14 welcome.

FREE BEACHCOMBER HOT TUB VIDEO
Call today for your FREE hot tub video on everything you wanted to know about spas, but were afraid to ask!
1-800-998-3288 dept #309
Call or visit your local store:
Roy's Pools & Hot Tubs
410 Seventh St., West Cornwall
Fax: (613) 933-0441
Phone: (613) 933-0411


TIMOTHY MING
Independent Financial Con
Timothy Ming P.Eng, MBA
- Financial & Retirement Planning
- Mutual Funds • GIC's • RRSP's • RRIF's
- Life and Disability Insurance
- Tax & Estate Planning
- Severance Counselling

21 Water St. W., Cornwall, Ontario K6J 1A1
Tel: 932-7526 Fax: 932-6555
Independent Thinking... Working for You!
Sponsored by FundEX Investments Inc.

CATCH THIS REBATE with RCA
RCA 32" TV
model 32632

$50 MAIL-IN REBATE
Diag. ColorTrak Plus™ Stereo Monitor-Receiver
- Comb Filter
- BlackLock Contrast Circuit
- Master Touch® Universal Remote

$849 with mfg. rebate
Bill MITCHELL TV & Audio
1410 Pitt Street North
933-3133

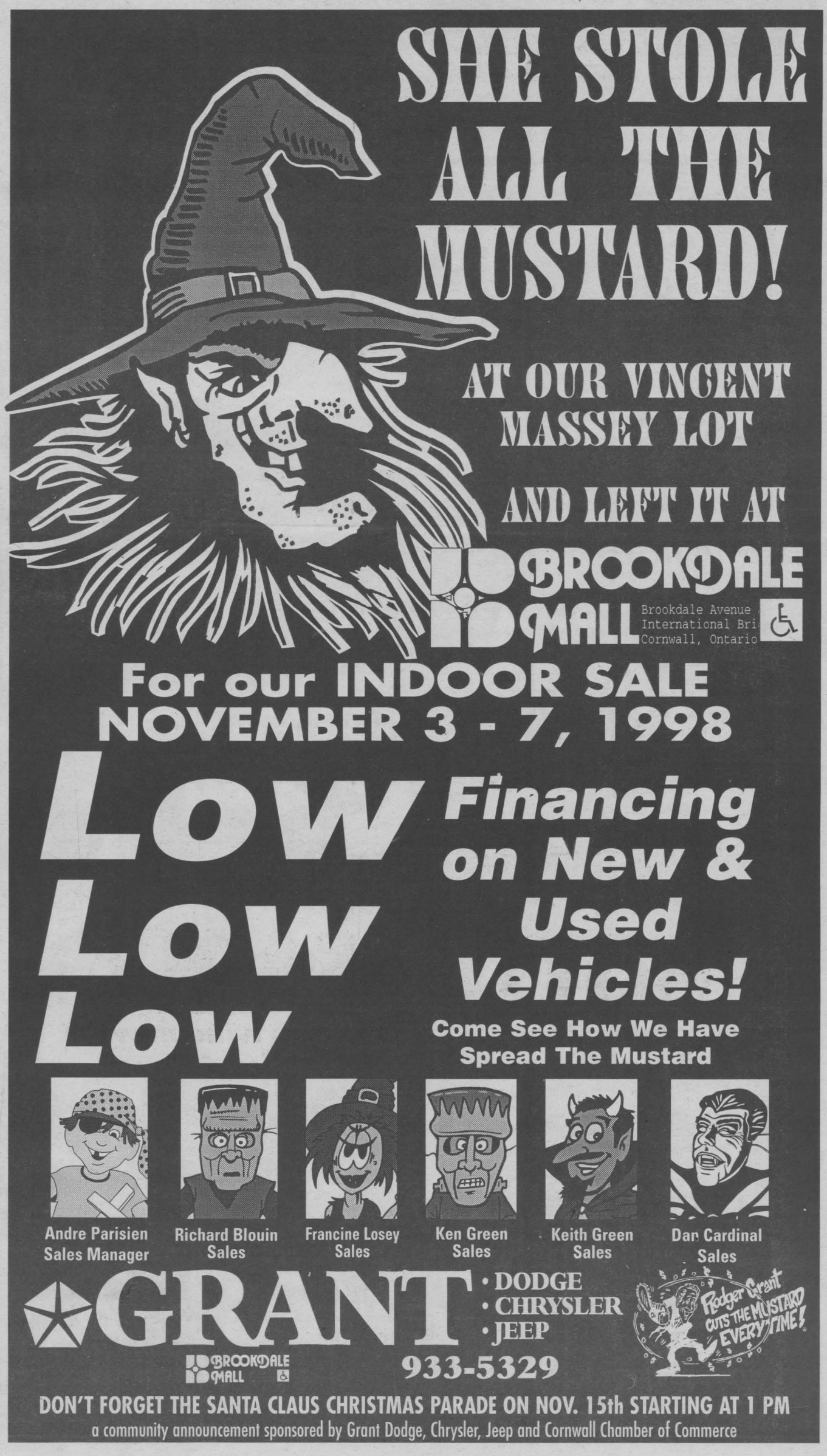

In & About CORNWALL

Boaters Beware

Boaters in the area are being warned to be careful of ice booms that have been installed in the St. Lawrence River. The booms are fioating lengths of timber attached by chains. They are installed in the narrow sections of the river to help maintain an even ice cover and a clear flow of water to the generating station.

Baby Need A New Pair Of Shoes?

You're In Luck.

Introducing Dayton® Timberline™ Light Truck Tires.



P23575R15 W/L

$94

DAYTON

Performance for Every Road

TIMBERLINE PEAK PERFORMANCE

Installed & balanced, road hazard, tire rotation after 10,000 km

MORIN TIRE & ALIGNMENT

1403 Rosemount Ave. 932-3840

Walmart to Build New Store at Brookdale Mall

Canadian Real Estate Invesment Trust, owner of Brookdale Mall, recently announced that it has entered into an agreement with Wal-Mart Canada Inc. to construct a larger store for the retailer on the propery. The new store would be 127,951 square feet as compared to the existing 107,287 square foot facility. It would be constructed as a new freestanding building at the southwest corner of the site. The project is subject to certain approvals that should be in place by year end. CREIT will invest approximately $7.5 million in the project. Construction is scheduled to commence in March of 1999 with completion in early fall. The existing Wal-Mart store will be demolished following the opening to allow for expanded parking areas along the Brookdale Avenue frontage. The existing enclosed mall will not be a part of the 1999 construction plans. A new entrance will be constructed where the existing Wal-Mart store is connected to the Mall.

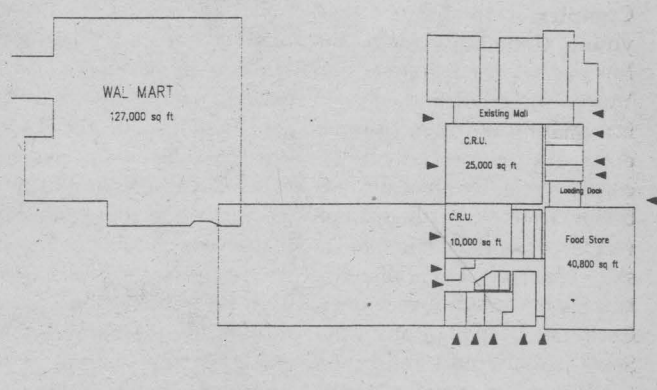

Local Schools To Close

A consultants report has recommended that some local city and rural schools be closed in the near future in order to help the Upper Canada District School Board qualify for provincial grant money. The report calls for the closure of three rural public elementary schools as well as two secondary schools. Also on the list are public elementary schools in the city of Cornwall. Students attending the closing schools will be bused to the next closest school with available space. A final decision is to be made by December 31st.

Service Awards

Long service awards have recently been presented by City Hall to five employees for their years of dedicated service to the city. Receiving awards were: Cindy Watson, for 25 years of service at Glen Stor Dun Lodge; Robert Mair, for 25 years of service at Glen Stor Dun Lodge; Lawrence Johnston, for 25 years of service at Glen Stor Dun Lodge; Francis St. Louis, for 25 years of service in public works; and Diane Franz, for 30 years of service in the social services department.

Canada's Best-Selling Full-Size Pickup† now with

FOUR DOORS AND MORE.



Ford TRUCK SEASON

Introducing 1999 F-Series XLS 4x2 Supercab.

The ONLY full-size pickup with standard 4 doors.

With more standard horsepower than 1999 GM and Chrysler pickups.

Includes Air Conditioning
• Automatic
• AM/FM Cassette
• Pickup Box Security Package
• Chrome Bumpers

Plus the Value Added XLS Package:
• Polished Aluminum Wheels
• Colour-keyed Bodyside Mouldings
• 40/60 Cloth Split Bench-Seats

Or choose the value of the 1999 F-Series XLS 4x2 Regular Cab.

Includes Air Conditioning, Automatic plus the Value Added XLS Package.

Introductory Lease Offer

$348*

30-Month Lease with $2,900 Down payment



$49* Less A Month

$299 per month 30-Month Lease with $2,900 Down payment

WE HAVE THE RIGHT LEASE PAYMENT FOR YOU.

Regular Cab Monthly Payment	Supercab Monthly Payment	Down payment or equivalent trade
$278	$327	$3,500
$299	$348	$2,900
$348	$397	$1,500
$402	$451	$0

Ontario Ford FORD Mercury Dealers

WISE BUYERS READ THE LEGAL COPY. *New 1999 F-Series XLS Supercab/Regular Cab 4x2, monthly lease payment of $348/$299 based on 30-month lease from Ford Credit to qualified retail lessees, on approved credit. Some conditions and a mileage restriction of 50,000 km over 30 months apply. $2,900 down payment or equivalent trade required. First month's payment and security deposit required. Freight ($940), licence, insurance and all applicable taxes are additional. Dealer may lease for less. Limited time offer. Offers may change without notice. †Based on 1997 calendar year manufacturer reported deliveries. See dealer for full details. Ontario FMDA, P.O. Box 2000, Oakville, Ontario L6J 5E4

Speaker Enlightens T.R. Leger

Charlie McKinnon, Assistant Manager at the Cornwall Wal-Mart store, made a presentation to over 40 students and staff of the T.R. Leger School on October 27th at the Windmill Point Campus. Mr. McKinnon spoke to a responsive audience about "employability skills" and what Wal-Mart values when it recruits and hires new staff. The philosophy of the operation is to hire people who have a positive attitude towards their work, who can become productive members of a team and are flexible when it comes to scheduling and weekend hours. The audience asked many practical questions about: dress code, temporary employees, wages, shares in company and questions about the Wal-Mart successes. All "associates" or employees have daily meetings to share new information, raise issues and to motivate each other. A large part of Wal-Mart's success has been atttributed to its teamwork atmosphere and the excellent customer service that is provided.

Safe Driving Champions

Two Cornwall drivers have taken home top honours as the best tandem in the country during the Purolator Save Driving National Championships. Mike Davidson took first place honours in the individual competition, while Eric St. Pierre was eighth. The two drivers won the regional competition in the summer.

Career Quest '98



Career Quest '98, one of the largest Youth Career Fairs to be held in the S.D & G. and Akwesasne area, took place on Thursday & Friday, October 15th & 16th at the Cornwall Civic Complex. In May, 1996, young Canadians told the Ministerial Task Force on Youth that they needed information on work experience opportunities and career choice possibilities to better prepare for today's world of work. That message was reinforced by participants at a National Youth Conference, held in September, 1996, which focussed on the impact of the "new economy" on young people's future careers. The Youth Employment Strategy, announced on February 12th, 1997, made a commitment to ensure better access to labour market information through the creation of a Youth Resource Network of Canada web site, a 1-800 Youth Info Line, publication of the Youth Link guide outlining all federal youth programs and services, and a series of Youth Info Fairs. The Youth Info Fair, held in Sudbury on March 24th, 1997, was the first full-scale fair and was considered a pilot to deliver future expositions across the country. The event was also used to officially launch the Youth Link publication.

Pictured with prospective student Linda Marin is Linda Lalonde of the Business Action Centre of Cornwall, the only facility of its kind in North America offering women the necessary foundational education in trades/technology and communications based on industry needs. Currently, 75% of the BAC student population come from outside Ontario.

(photo by Aubrey Johnson)

Suicides Among Youth Alarming

"The problem of suicide among today's youth is a source of concern for all Canadians," declared Mr. Dennis Soucy, spokesperson for Jehovah's Witnesses in the Cornwall area.

"This problem prevails in spite of the excellent standard of living that Canada enjoys. Suicide is the most frequent cause of death among Canadian youth today, next to traffic accidents," he further added.

At a time when a considerable part of the world's youth population return to the classroom, Jehovah's Witnesses will be distributing the September 8th, 1998, Awake! article "Suicide ... A Scourage of Young People."

"This information takes a fresh look at the complex reasons why some young people take their own lives.

"The cure for Epilepsy is in your pocket."

Please give generously to:
EPILEPSY CANADA
or the nearest Epilepsy Association
1 800 860-5499

Bedard - PROFESSIONAL INVESTMENTS
Bedard - Mutual Funds - R.R.S.
INVESTMENTS - Bedard - Stability - Sec
Funds - R.R.S.
PROFESSIONA



For Your Future
Luke Bedard
Professional Investments
932-9847
702 Second St. E. Cornwall

Windshield Special



$189 on most domestics
$199 on most imports
Installed Top Quality Glass & Materials. Call for Details.
WE WILL COVER A PERCENTAGE OF YOUR DEDUCTIBLE
INTERPROVINCIAL AUTO GLASS
120 Tollgate Road West
at Voyageur Bus Terminal next to MTO
936-2481

FREE SEMINAR



Jerry White

Investing in Turbulent Times

Financial expert, author of Your Family's Money & What the Rich Do. Host of TV Ontario's Death & Taxes and Your Family's Money. Financial broadcaster for CFRB Radio.

Jerry will discuss:

- 1999 ECONOMIC OUTLOOK
- BULLET-PROOFING YOUR PORTFOLIO AGAINST RISK

Book early: 1-613-632-3531
(24 hours) 1-800-313-6216

Saturday, November 14
9:30 - 11:30 am
RAMADA INN
Brookdale, Cornwall

Sponsors:
Fidelity Investments
AIC GROUP OF FUNDS
Presented by:
David Legg of FORTUNE INVESTMENT
Rene Proulx

eastcourt market
EVERYDAY LOW PRICES

SPECIAL
blossom, 454 gr., salted only
butter
$2.29 lb.
from Monkland Egg Grading Station

SPECIAL
iceburg
lettuce
79¢ ea.

SPECIAL
blossom, medium
eggs
99¢ doz.
from Monkland Egg Grading Station

toronto, plain
bagels
69¢ pkg. of 6
from the breadman Ron Primeau

sealtest 2l carton
orange juice
$1.59
from Mr. Juice Mario Racine

2001, 3.6l
bleach
99¢
made locally in Apple Hill

spring or distilled
labrador water
18 L.
$2.99 plus deposit
from local distributor Mark Galliott

pink or white
grapefruit
5/99¢

hazelnut, irish cream, or french vanilla
carnation coffeemates
$1.89 .473 ml.

FREE DELIVERY
$35.00 & over including Summerstown & Glen Walter

MEAT DEPT.
combination
pork chop
$4.17/kg.
$1.89 lb.
prince smoked
picnic shoulder
$2.63/kg.
$1.19 lb.

DELI DEPT.
canadian feta
cheese
$11.00/kg
$4.99 lb.
maple leaf
macaroni & cheese
$8.00/kg
$3.99 lb.
maple leaf
bologna
$5.49/kg
$4.99 lb.
black forest
ham
$8.80/kg
$3.99 lb.

DELANEY'S
FINE FISH & SEAFOOD
frozen cooked, 1-1/4 to 1-1/2 lb. ea.
lobster $5.99 ea.
frozen filets
ass't. pkgs of cod, sole, salmon, etc.
buy 2 packages get 1 free

prices in effect from Saturday, October 31st until Saturday, November 7th, 1998

EASTCOURT MARKET
1380 Second St. East
932-8788
√ Best Quality
√ Best Service
√ Best Prices
Interac
VISA

WIN CANADA'S #1 SELLING MINIVAN¥



PICTURE YOURSELF IN A 1999 CHRYSLER.

THERE'S NEVER BEEN A BETTER TIME TO PUT YOURSELF IN A CHRYSLER. SPECIAL LEASE RATES AND FACTORY PURCHASE FINANCING ON SELECTED MODELS AND MORE. PLUS A CHANCE TO WIN CANADA'S #1 MINIVAN¥.



1999 Neon 22D Package

$299† a month for 36 months. Plus $650 freight. NO SECURITY DEPOSIT. NO DOWNPAYMENT.

OR PURCHASE FINANCING FOR 2.8%‡ up to 36 months.

• 2.0L 16V 132 HP engine• Automatic transmission • Next Generation Dual Air Bags • Tilt steering • Cloth low-back front bucket seats • 60/40 split folding rear seat • Remote trunk release • Air conditioning • Floor console • Tinted glass • AM/FM stereo cassette with CD Controls & Port • Child-protection rear door locks • Side-door impact beams • Plus a complimentary tank of fuel††

PURCHASE ANY NEW 1999 NEON AND GET A NO CHARGE 5 YEAR SERVICE CONTRACT.Ω

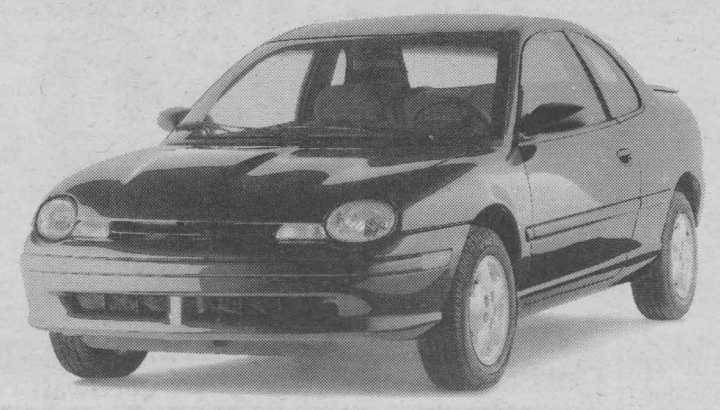

1999 Neon 23N Package

$279† a month for 36 months. Plus $650 freight. NO SECURITY DEPOSIT. NO DOWNPAYMENT.

OR PURCHASE FINANCING FOR 2.8%‡ up to 36 months.

WHILE SUPPLIES LAST

• 2.0L 16V 150 HP DOHC engine • 5-speed manual transmission • Rear decklid spoiler • "Power bulge" hood • Cast aluminum wheels • Tilt steering • AM/FM stereo cassette with CD controls & Port • Cloth low-back front bucket seats • 60/40 split folding rear seat • Remote trunk release • Next Generation Dual Air Bags • Side door impact beams • Plus a complimentary tank of fuel††

PURCHASE ANY NEW 1999 NEON AND GET A NO CHARGE 5 YEAR SERVICE CONTRACT.Ω

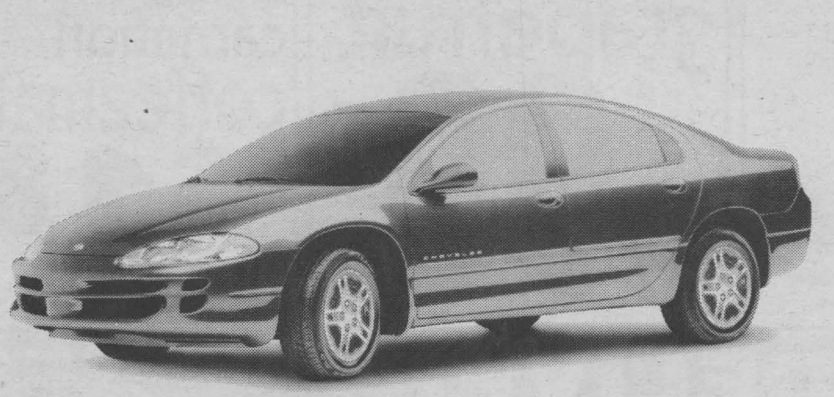

1999 Chrysler Intrepid 22C Package

$319† a month for 36 months. Plus $810 freight, $375 security deposit, and $2,129 downpayment or equivalent trade.

OR PURCHASE FINANCING FOR 2.8%‡ up to 36 months.

• Aluminum 2.7L V6 24 valve DOHC 200 HP engine • 4-speed automatic transmission • Air conditioning • Power door locks/windows • Speed control • AM/FM stereo cassette with 4 speakers • Tilt steering • Next Generation Dual Air Bags • Side-door impact beams • Child protection locks • Plus complimentary tank of fuel††



1999 Dodge Ram Quad Cab

2.8%‡ Purchase financing up to 36 months on all 1999 Dodge Dakotas and our best selling Dodge Ram Pickups.

Only at your neighbourhood Chrysler retailer.

Dodge Dodge Trucks CHRYSLER | Plymouth Dodge Trucks CHRYSLER

$750 GRAD REBATE* GOLD Key

Chrysler customers read the fine print: † ‡ These are limited time offers which may not be combined with any other offers except Grad Rebate and apply to retail deliveries for personal use only on all new in-stock 1999 vehicles. Retailer may sell/lease for less. Retailer order/trade may be necessary. Leases/financing subject to approval by Chrysler Canada Credit Ltd. Leases/financing exclude freight, licence, insurance, registration and taxes. Financing may include taxes. See retailer for complete details and conditions. † Based on a 36 month lease for vehicles equipped as described: Dodge/Plymouth Neon 22D; Dodge/Plymouth Neon 23N; Chrysler Intrepid 22C. Total lease obligation: $11,414 Neon 22D; $10,694 Neon 23N; $14,798 Intrepid. Lease finance interest rates based on a 36 month term: 5.6% Neon; 5.6% Intrepid. Kilometres are limited to 61,200. Charge of $0.12/km for excess kilometres. These are closed end leases with no buyback requirements. ‡ 2.8% financing up to 36 month term on all 1999 Neons, Intrepid, Dakotas and select Dodge Ram pickups excluding V-10 and Diesel models. Example: $15,000/20,000/25,000/30,000/35,000 @ 2.8% APR/36 month term; monthly payment is $434.90/579.86/724.83/869.79/1,014.76. Cost of borrowing is $656.30/875.07/1,093.84/1,312.60/1,531.37. Total obligation is $15,656.30/20,875.07/26,093.84/31,312.60/36,531.37. These are sample calculations only. ¥ No purchase necessary. There will be (5) Grand Prizes awarded; one for each of the following regions: British Columbia, Ontario, Atlantic, Alberta, and Saskatchewan/Manitoba. Each Grand Prize consists of a 1999 Plymouth Voyager/Dodge Caravan 26T+GKD, approximate retail value $30,000.00 each. Selected entrants must correctly answer a skill testing question. The contest is open to all residents of Canada (excluding Quebec; Quebec residents should visit their local Quebec Chrysler retailer for alternate promotional details) over the age of majority who have a valid drivers license, except employees of Chrysler Canada, participating retailers, affiliated companies, and persons domiciled with any of the above. For a full set of contest rules please see ballot box in-store or send a self addressed envelope to: PICTURE YOURSELF IN A CHRYSLER CONTEST, P.O. Box 4099, Paris, Ontario, N3L 3W9. ** Offer applies to select models excluding Dodge Viper and Plymouth Prowler. Rebate includes GST. Limited time offer applies to university and college graduates between October 1, 1995 and September 30, 1998. Ω This is a 5-year or 100,000km Powertrain Service Contract. See your dealer for complete details on coverage and terms. †† A full tank of fuel with every purchase or lease of a new 1999 vehicle (retail or fleet). Visit us today at **www.chryslercanada.ca**

Aboriginal Issues

By Maurice Switzer

They say a prophet is without honour in his own land.

Which explains why Israeli Prime Minister Yitzhak Rabin was assassinated by one of his own countrymen for promoting peace with the Palestinians, why Burmese human rights advocate Aung San Suu Kyi was held under indefinite house arrest by her country's ruling military dictators, and why Egyptian President Anwar Sadat was murdered by zealots trying to destroy a peace accord with Israel.

It also accounts for the fact that Nelson Mandela spent 27 years in prison for opposing the racist regime that passed for a system of government in South Africa.

All four were Nobel Peace Prize laureates, the most prestigious honour available to global citizens who have dedicated their lives to the preservation of human rights. And all four were reviled in their own countries for opposing prevailing schools of political wisdom.

The international esteem reserved for heroes of such stature was never more evident than during Nelson Mandela's September visit to Canada. The black man who transformed himself from South Africa's most notorious state prisoner to his country's most popular president spoke to 40,000 cheering students in Toronto's SkyDome about his successful struggle against white-minority rule in his homeland.

South Africa's children were apartheid's major casualties, Mandela told the throng of students packed into the baseball stadium. Millions grew up suffering the pangs of malnutrition, lacking adequate schooling and health care and living in homes without electricity and clean water. Media accounts of Mandela's visit were liberally sprinkled with statistics designed to illustrate life's harsh realities for most of South Africa's black underclass:

* 24 per cent living in absolute poverty

* 30 per cent unemployment

* 32 per cent lack access to potable water

* one of the world's worst crime rates, and a murder rate seven times higher than the U.S.

"Apartheid fell because people around the world stood up and opposed it together," Mandela said, a reference to the program of economic sanctions that put the squeeze on South Africa's economy and forced its white rulers to become more receptive to democratic reforms. Few among the multitude of Canadians listening to him grasped the significance of an unspoken message he was transmitting.

Many probably assumed that the colourful woolen coat worn by the 80-year-old statesman was symbolic of an African culture. In reality, the Pendleton blanket jacket had been presented to President Mandela that morning by an Assembly of First Nations delegation led by National Chief Phil Fontaine. Traditionally, blanket jackets are sacred gifts presented to great warriors or leaders, endowing them with the protection of ancestral grandmothers. The morning star pattern on Mandela's jacket denoted the dawning of a new day.

It is not considered appropriate for visiting heads of state to comment on the internal affairs of their gracious hosts. So Nelson Mandela would not scold Canadians about the official indicators of racism in this country-statistics measuring the quality of life of the First Nations peoples who have become Canada's red underclass:

* Indian incomes 50 per cent less than other Canadians

* On-reserve unemployment averaging 70 per cent

* 33 per cent of First Nations homes lack running water

* Indian suicide rate five times higher than Canadian rate

It wouldn't have been polite for Nelson Mandela to point out to Canadians that they have some major obligations to meet with their Indigenous peoples, objectives similar to the ones he was being applauded for achieving half a world away, in a country which based its system of ghettoizing non-whites on Canada's network of Indian reserves. He couldn't breach protocol with words, so Nelson Mandela expressed his solidarity with Canada's First Nations by refusing to doff his warm Pendleton jacket during his 90-minute appearance in Toronto's sweltering SkyDome.

But subtle messages are lost on most Canadians, who earnestly believe that human rights abuses only exist in far-off locations like South Africa. It's as if the nasty bigotry that has emerged during the debate over the Nisga'a Treaty provisions was a figment of the Aboriginal imagination.

It's time for Turtle Island's Aboriginal leaders to earn their blankets, even if their vision quests take them a long way from home. Taking their case to the court of international opinion stands a good chance of building support, given the impressive depth and breadth of the global indigenous community.

As they open new dialogues, Mayans and Mohawks, Maoris and Micmacs may be surprised at how much more they have in common with each other than they do with mainstream populations in their own countries. They will also learn that their collective political and economic clout is a global force to be reckoned with.

And they will have learned an important lesson in political strategy from that great Aboriginal leader, Elder Nelson Mandela.

Maurice Switzer is a member of the Mississaugas of Rice Lake First Nation at Alderville, Ont., and director of communications for the Assembly of First Nations in Ottawa.

Bengt Jorgen's The Nutcracker

A Seasonal Treat For The Whole Family

Bengt Jörgen's highly praised and thoroughly delightful version of Tchaikovsky's Nutcracker, always a family Christmas favourite, is touring Ontario in December. The timeless tale of old Drosselmeyer's gift of the Nutcracker to Clara, with her ensuing dreams about the Land of Sweets, will include performances in Cornwall on December 3rd.

Award winning choreographer Bengt Jörgen has infused this production with a fresh spirit of lyrical modernism, combining traditional graceful ballet with pantomime, humour and acrobatic agility. Adults and children alike spontaneously applaud his ability to imbue each character with a distinct personality - the tottering grandma, with her too-soon-empty wine glass; the forever-quibbling children; their pre-occupied father - all the while remaining true to the century old story.

The current tour boasts all new sets and costumes, created at The Banff School of Fine Arts, and an innovative lighting design by Glen Davidson. It is indeed, as the New York Times says, "A rare and exhilirating find..." "Perfect for the whole family!" "a magical, lyrical production sparkling with fresh appeal."

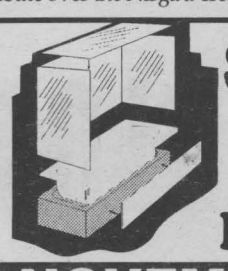

$AVE BIG ON BATHROOM REMODELLING!

NOVEMBER SPECIAL

- New bathtub liner with new drain & overflow package
- New tubwall system 66" with new corner caddy
- Completely installed, easy to clean, and ready to use the next day

Now Only $719

VIB BATHTUB LINERS INC.

Call Now 930-2135
Visit Our Showroom at
24 Blackadder Dr.
Cornwall

FALL CLEARANCE SALE

"Country Prices • Friendly Service"

ENTERTAINMENT CENTRES from $239
THREE PIECE WALL SYSTEMS from $799



QUEEN SLEEP SETS from $299
Simmons, Mirabel, Therapedic, Beautyrest

FREEZER SPECIAL
Articare by Woods
7 cu.ft. model ONLY $279
10 cu.ft. model ONLY $319
While they last!

BEDROOM SUITES
12 sets on display
from $799
Including 2 night tables! Pine, Oak, Maple, Mahogany etc.

MOTION SOFAS
Two built-in recliners. El-Ran, La-Z-Boy, Action Lane
from $799

SOFA, LOVESEAT & CHAIR
3-piece sets
from $999
Over 100 living room groupings in stock now! Decor-Rest, Sklar, etc.

In Addition
Up to 50% off
discontinued, slightly damaged and one-of-a-kind items

OCCASIONAL CHAIR CLEAROUT!
recliners, swivel rockers, glider rockers from $199
La-z-boy loungers from $377

Hours:
Tues., Wed., Thurs. 9:30 am - 5:30 pm
Fri. 9:30 am - 9:00 pm
Sat. 9:30 am - 5:00 pm
Items not exactly as illustrated

The Furniture Loft
HOME • OF • FINE • FURNISHINGS
Financing Available ~ Super Selection - 3 Floors!
Hwy #43, Finch 984-2051

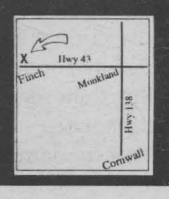

Rodger Grant TOYOTA
GET READY FOR WINTER SPECIAL

- Lubrication Service
- Inspect battery level & condition
- Charging system performance test.
- Coolant strength test
- Check and adjust tire pressure

Value Priced at ONLY $44.95 plus tax
All Toyota Models

Plus at NO ADDITIONAL CHARGE!
- New Toyota Touch Premium Windshield Washer Fluid- 4 litre container MSRP $2.99
- Deluxe 28" foam gripped Snowbrush MSRP $8.99
- AN $11.98 VALUE!

Limit: One Washer Fluid & Snowbrush per service
Offer cannot be combined with any other offer and is valid until December 31, 1998 or while dealers's supplies last



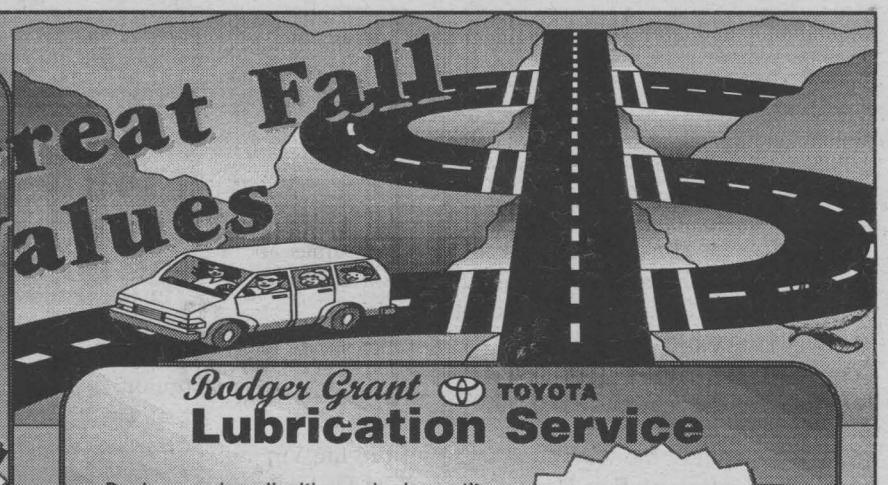

Rodger Grant TOYOTA
Lubrication Service

- Replace engine oil with required quantity of Toyota Genuine Motor Oil and Genuine Toyota Oil Filter.
- Lubricate locks, latches and hinges.
- Inspect brake lights, horn and wipers.
- Check coolant, battery, brake and washer fluid levels.

Everyday Value! ONLY $24.95 plus tax
All Toyota Models

Rodger Grant TOYOTA
Genuine Toyota Front Brake Replacement

- Install Genuine Toyota brake pads.
- Inspect Calipers.
- Inspect brake hoses and lines.
- Road Test.

All brake repairs are different and if additional parts or labour are required, a quotation will be provided.

Everyday Value! ONLY $99.95 plus tax
Tercel/Corolla

Rodger Grant TOYOTA
Genuine Toyota Mufflers

- Designed and engineered for your Toyota.
- Welded one-piece assemblies mean less corrosion and better fit.
- Warranted for as long as you own your Toyota
- Applies to featured muffler for 1980 to 1996 Tercel & Corolla.

Everyday Value ONLY $159.95* plus tax
Installed

Rodger Grant TOYOTA
Fuel Injector Service

- Clogged or dirty injectors can result in rough idle, hard starting, loss of power, increased emissions and poor gas mileage.
- Service cleans and lubricates injectors and intake valves.
- Improves performance and fuel economy.

Everyday Value! ONLY $68.88 plus tax
All Toyota Models

Call 932-1106 and recieve a Free Wash and Vacuum with any service.

Opinion

SEAWAY NEWS
A Division of J G F Holdings Inc
329 - 2nd St. West, Cornwall, Ontario K6J 1G8 **Office:** 933-0014 **Classified:** 933-0015
FAX: 933-0024
Pres. & Gen. Mgr.: R.N. Aubry **Vice Pres. & Sales Director:** R.E. Shaver
Marketing Representatives: Bill Snelgrove... Arlene Hulls...Robin Cameron
Serving Cornwall and Area Since 1985 • PUBLISHED WEEKLY • e-mail:
snews@seawaynews.on.ca



Pro-Life Groups Need To Be More "Pro-Life"

PERSPECTIVE



By Bob Roth
SEAWAY NEWS

Where is the great outcry from "pro-life" groups over the shooting and killing of Dr. Barnett Slepian?

The New York specialist who performed abortions was shot dead at his Buffalo-area home in front of his wife and children last week. It was the fifth shooting attack in four years on doctors providing abortions.

As someone who has criticized the pro-choice movement for seeking legal bans on pro-life demonstrations in front of abortion clinics, I must now condemn the relative silence of pro-life groups over the taking of the life of this doctor.

In at least one case, a pro-life organization has actually condoned the killing.

Typically, most pro-life spokespersons have given the politically correct answer when asked about the shooting. They officially condemn it.

But there is no real passion, no real outrage, no genuine indignation.

"We condemn the shooting of the Buffalo abortionist and all acts of violence against those involved in the abortion industry," said Campaign Life national president Jim Hughes.

I heard another pro-life spokesperson condemn the shooting in a television interview, but he added that he could "understand" why someone would get frustrated and shoot an abortionist.

Really.

Can he, then, understand how a woman might get "frustrated" and have an abortion?

The difference in tone and attitude speaks volumes about how these "pro-life" advocates really feel about the shooting death of an abortionist. I call it a double-standard.

I noticed a cartoon the other day of two ant-abortionists with rifles stalking a doctor. The one anti-abortionist says, "Isn't it a sin to take a human life?" The other replies, "Oh, no. Once they're out of the womb, they're fair game."

That's apparently the way the founder of pro-life Virginia thinks. In a statement, Rev. Donald Spitz called Dr. Slepian's murderer "a hero" who ended Slepian's "blood-thirsty practice."

"We as Christians have a responsibility to protect the innocent from being murdered, the same way we would want someone to protect us. Whoever shot the shot protected the children," the good Christian reverend said.

And there we have it.

Where are denunciations of what this man said?

Why are the bishops and archbishops not rising up in their pulpits to criticize the "bloodthirsty" shooting of a doctor and the bloodthirsty comments of Rev. Spitz?

Those who only moderately condemn murder give us a mixed message.

I want to see pro-life candlelight vigils to comfort the suffering children of Dr. Slepian. I want the shooter vigorously denounced by all church and pro-life leaders as a vile sinner who is going straight to hell unless he repents and changes his ways.

I have in previous columns defended the right of pro-life groups to demonstrate and picket in front of abortion clinics. And I have defended their right to do so vigorously. This is a major moral issue and we live in a free country. People must be allowed to express their views and press their case.

But I believe those in the pro-life movement can best achieve credibility when they condemn the taking of an adult life by using the same tone, the same language and the same tactics they do when condemning the "death" of the "unborn."

You are either "pro-life," or you aren't. There is no halfway point.

That's why I assume that all pro-life advocates are also against capital punishment.

Am I right?

If not, tell me why not? The Seaway News has a very open letters-to-the-editor policy. The paper will be happy to print your views.

BASIC BLACK

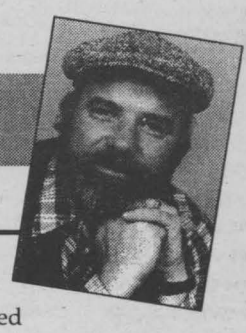

By Arthur Black
SEAWAY NEWS

The Art of Medicine consists of amusing the patient while Nature cures the disease Voltaire.

My first encounter with quack medicine was an amber-coloured flask of brackish, vile-tasting fluid bearing a label that identified it as Doctor Swinson's White Pine and Tar Syrup. It went for $1.98 a bottle at better (and worse) drug stores everywhere. The small print promised it would cure "sore throats, bronchial infections and inflammations of the upper respiratory tract". As far as I could tell, it did none of these things, but two or three swigs gave you a mild, disorienting buzz, so I guzzled it with enthusiasm whenever my Mother decided I had a cold coming on.

My theory is that old Doc Swinson had glommed on to the guiding principle the makers of snake oil elixirs figured out ages ago: as long as the patient gets a little drunk or at least relaxed, he or she will be glad to shell out good dough for the most implausible of products. And as likely or not, Mother Nature will see to it that said patient's health gets better in a week or so, and said patient will then go to his or her grave, swearing on the efficacy of whatever bogus remedy he was prescribed.

In the last century, pharmacists routinely ladled out medicines laced with laudanum -- which is a 25-cent word for opium. Patients really enjoyed taking their medicine in those days. The only drawback was they got more than a little cranky when their prescription ran out. That's because by then they were opium junkies.

It's illegal to sell over the counter remedies containing laudanum today, but that hasn't put the snake oil salesmen out of business. They just keep coming up with new products 'guaranteed' to kill cancer/stop aging/prevent flat feet/cure arthritis/eradicate warts/fill in the blank.

I have a friend who regularly ingests gobs of shark cartilage, based on a conversation he had with a total stranger at a health food store. I know other folks who swear that gingko biloba tablets are making them smarter; that ginseng extract is making them hornier; that beta carotene is responsible for their new vitality and that palpating amethyst crystals has improved their nervous system.

Well, maybe. But everytime they bend my ear about the wonders of their newly discovered health recovery plan, I could swear I smell the aroma of Doctor Swinsons White Pine and Tar on their breath.

The latest 'miracle cure' to come down the pike? An olive-shaped berry that grows mostly in the wilds (what's left of them) of Florida. It is the fruit of the saw palmetto plant, and demand for it has mushroomed so dramatically of late that 'berry poachers' are sneaking into secluded, berry-rich areas of Florida parks and stripping plants in the dead of night.

Apparently the berries are picked, then dried and processed for their oil. The oil is then packaged into soft gel capsules, packed 50 to a bottle and sold for exorbitant prices at select health food stores.

Do I sound bitter? Well, I am, a little. The truth is, I was taken in by this latest scam. Laid out my money like a rube, followed the instructions to the letter for three solid months.

Nothing.

You see, these berries are supposed to 'help' male pattern baldness and enlarge breasts.

Well, forget it. I was as bald as a volleyball when I started taking these pills. Three months later I still look like I go to the same barber as Patrick Stewart and Montel Williams.

Mind you, I'm up to a 40 Double-D cup in my bras.

AIDS FORUM



By Pat O'Connor
SEAWAY NEWS

Hope. A word some of us may use often and not understand the real meaning it can have to some people's lives. We all have hopes and dreams, but some of us depend on hope to help us live longer, get well again, or maybe dream of hugging your wife and son. Hope can mean many things to different people.

I am speaking here of Paul Dawson who is having a fundraiser on Nov. 6th to raise money to visit a clinic in Miami. The clinic may help him get some mobility in his arms or legs and help him do some of the many things we all take for granted. Hugging someone, combing your hair or using a knife and fork are some of the basic things Paul is fighting to do.

It was a few years ago, Paul then 24 had a terrible accident which left him confined to a wheelchair. It was the start of a terrible nightmare which he has handled extremely well.

I know Paul personally and his courage and his upbeat view on life has amazed me when I have sat with him. His determination to make the best out of the worst scenario hold's my greatest respect. I am sure he will respond to the treatments, if he can get to Miami. This is where we all come in.

Raise the Hope is being held at Jazz Magnolias on November 6th, starting at 9 pm. There will be a dance, light lunch and many door prizes. A $5.00 cover charge per person is asked to help raise funds for Paul and his family. I'm sure his 6 year old son Jacob will be running around meeting people as they arrive.

If you can attend, please do. If you can just drop in for a moment and make a small donation, please do. If someone, like me, offers to sell you a ticket for $5.00, please buy one. It will give Paul much hope and strength.

My cold is almost gone, although it keeps creeping up on me again. I was feeling quite bummed out last week as I was entering my local hangout for a couple of pops. There was George, another regular, a little older and a lot wiser. I said "How's it going George, how are you?" "Terrific, fantastic, had a wonderful day," he says. He also adds that if you wake up each morning "it's a great day". I sat there and thought for a moment how right he was, but also when things go bad, you have to fight a little harder, and look inside a little deeper to find the hope and courage to carry on living. There are many people out there today I know with the same battle's to fight. Never give up hope, as to give up hope is to give up living. Get well everyone and good luck Paul. I'll see you on the 6th. Take great care everyone.

P.S. They call him "George Fantastic" ... maybe you know of him.

Pat is a local resident living with HIV. You may send in questions to Aids Forum here at the Seaway News address. Pat also does public speaking at no charge to any interested groups and can be reached through this newspaper or at his home.

"Seaway News... Helping to Educate Our Community."

When Will They Ever Legalize Prostitution?

MEANWHILE...

Fred Sagel



If you are a real conservative--not a member of the Progressive Conservative Party or any other party--but a small "c" conservative, you believe in the rights of the individual to carry on one's activities without the intervention of the state as long as you are not causing harm to anyone else.

On the other hand, if you are a liberal, then you believe that the state should intervene in people's lives.

All of which brings me to the subject of prostitution.

A real conservative would argue that the state should not interfere in people's sexual activities. What they choose to do in the privacy of their homes in a consenting adult situation is none of the government's business.

So why are parliamentarians not changing the provisions of the Criminal Code to allow prostitutes to perform their trade in legitimate places of business, licensed by municipalities and held to certain standards of health and cleanliness?

The whole question props up because of the recent conviction by the courts of Terri-Jean Bedford, the woman who ran a chamber of sexual fantasies in her house just north of Toronto. What on earth is happening here?

The whole affair--from the massive police raid, the years of Crown and judicial resources deployed to deal with what should have been a minor nuisance complaint--only highlights the arhaic nature of Canada's prostitution laws which should have been overhauled years ago.

When will they ever legalize prostitution?

To be clear, prostitution is not an offence in Canada. You can find ads for "escort" services in the back of most newspapers and in the Yellow Pages. That is perfectly legal. What is not legal is having sex for money in the same place, otherwise known as keeping a common bawdy house.

Just think of how absurd this law is: you can have sex for money in Canada but you can't keep doing it in the same place.

An old section of the country's Criminal Code highlights the distinction: common gaming houses, common betting houses and common bawdy houses used to be classified as no-nos. But, interestingly enough, the first two--gaming and betting--have now become legal. Only the sexual one remains illegal.

What kind of nonsense is this?

In a free and democratic society, people ought to be able to do what they wish as long as they do it privately and as long as they do not disturb anybody else's rights. Sex for money is the oldest profession and it will continue to exist as long as mankind exists. So why not get rid of this archaic distinction in our laws?

Get rid of street prostitution. Put the women who choose to sell their bodies for money in a safe place that is regulated by law. That is the way it is done in many Western European countries--places you can hardly regard in the conservative tradition--and it is the way it ought to be done here.

If some neighbors feel offended by having legalized prostitution in their backyards, the problem can be dealt with handily: zoning is the answer. We do it now with all sorts of business, including discos and strip clubs and we can do it with sex.

When will the real conservatives finally stand up and do what's right and not try to impose their morality on everybody else?

SEAWAY NEWS
LETTERS TO THE EDITOR

Cartoonist Should Apologize

Dear Editor:

The cartoons appearing in the Seaway New are distorting current events in Cornwall. The quality of drawing is much like that of toddlers and pre-school children learning to draw. The cartoonist should publicly apologize to the nurses without delay because his purpose is to slander and show his personal, possible ethnic attachment for the director of the VON in Cornwall.

The cartoonist for the Seaway News is not performing an essential service. The cartoonist for the Seaway News is a liar. Declaring his opinion regarding behaviour of the VON nurses with pictures to express himself. The Directors of the VON are instructed to settle demands of VON nurses walking the sidewalk in front of your warm and comfortable offices.

P.V. Nathan
Cornwall

Tip of the Hat

Dear Editor:

In response to Dr. Bourdeau's article "Tip of the hat to letter writer" which appeared in the Standard Freeholder, Oct. 26/98. Regrettably, I cannot tip my hat to Dr. Bourdeau for his article. However, the Standard Freeholder in their wisdom decided to censor parts of my article and as a result I believe that Dr. Bourdeau did not get my message. Dr. Bourdeau's arrogance and ignorance of occupational disease are obscuring his thoughts about my article, but I envy his passion on the issue of smoking. Smoking is an issue that must be dealt with in its own right, but not allowed to obscure the issues of workplace carcinogens and other toxic substances.

It is evident that Dr. Bourdeau knows nothing about occupational disease caused by exposure to chemicals, such as carbon disulphide, hydrogen sulphide, silica, asbestos, benzene, lead, mercury and hundreds of thousands of other chemicals which workers in North America are exposed to, day after day. There is growing evidence that emf (electromagnetic fields) from computers are a contributing factor in the causation of breast cancers according to Dr. Samuel Epstein (one of the world's leading experts on environmental causes of cancer; Professor of Occupational and Environmental medicine at the University of Illinois). Workers are exposed not only to chemicals but also to physical and biological agents which may affect their health.

Dr. Bourdeau should have as much passion for benzene as he does for cigarette smoke because benzene is a cancer causing agent and it is an ingredient in the gasoline which is being pumped into our cars by young workers who are exposed to benzene vapours.

It's sad that Dr. Bourdeau did not understand the two articles I sent to the Standard Freeholder, but I would suggest that he reads this one a few times to ensure comprehension.

Rolland Seguin
Cornwall

The views expressed by columnists, guest editorials and/or letters to the editor are not necessarily the views of this newspaper or its publishers.

To ensure publication, submissions should be no longer than 350 words and include a title.

It's Time Parents Stood Up

Dear Editor:

Parents should cheer the Ontario government's decision to order an end to the teacher strikes and lock-outs.

After all, their children were being held hostage and that's wrong.

But unfortunately, the government's back to work legislation is only a stop gap measure that does not address the real problem with Ontario's educational system.

The real problem is that when it comes to education, parents are forced to deal with what's essentially a double monopoly: the government has a monopoly on education and teachers unions have a monopoly on teachers.

In other words, parents and students lack choice, leaving them at the mercy of union bosses or school board bureaucrats who can shut down schools at whim.

It doesn't have to be that way. If the government had the will it could reform the system so that parents had options. Options such as Charter Schools which are publicly funded but independent of the school board system.

To date, politicians have resisted making such reforms and that's too bad because it means our children will sooner or later get caught again in the crossfire when teacher unions battle government.

Maybe it's time parents stood up and demanded a change or better yet demanded a choice!

Yours truly,
Gerry Nicholls
Communications Director
Ontarians for
Responsible Government

ORDER TAKING
24 hours a day
Canpage
Communications Ltd.
938-3867
408 Pitt Street, Cornwall
www.clientelplus.com

COMPLETE EYEGLASSES
SINGLE VISION FRAME & LENSES $49
REGULAR BIFOCALS FRAME & LENSES $99
INVISIBLE BIFOCALS FRAME & LENSES $149
98 CLEARANCE
All 1998 Models Must Go
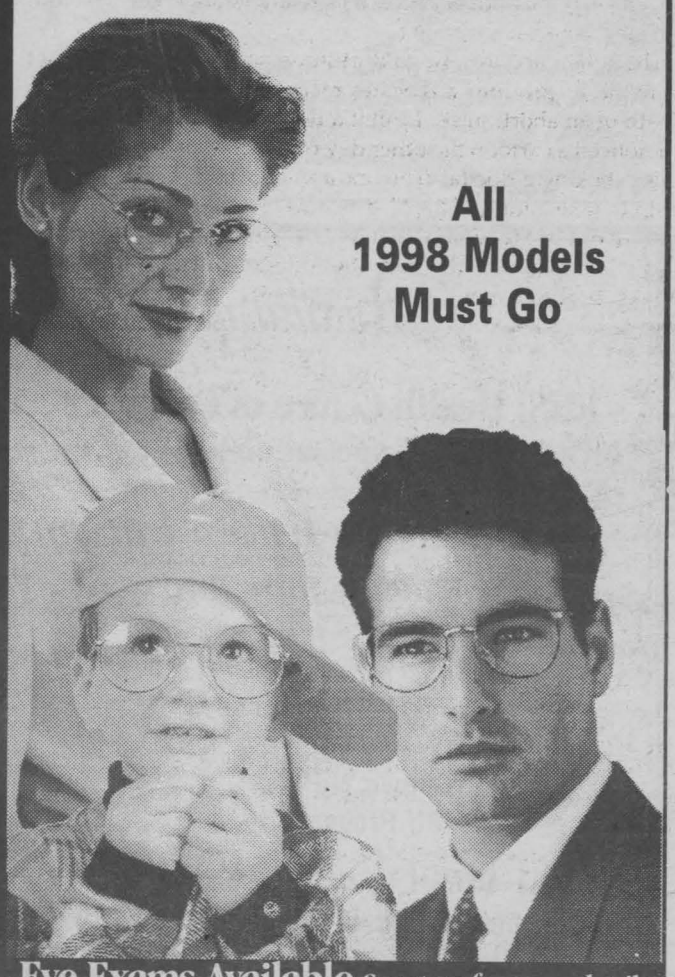
Eye Exams Available See store for more details
Rush!! Limited Stock.
NO TAXES, NO DISPENSING FEES, LIFETIME WARRANTY ON OUR UNBREAKABLE LENSES AGAINST BREAKAGE, 50% OFF ALL NEW ARRIVALS, 50% OFF ALL BRANDS CONTACT LENSES.
LAURIER OPTICAL
BROOKDALE MALL Brookdale Avenue at the International Bridge Cornwall, Ontario
Cornwall 936-6666

SEAWAY NEWS
ENTERTAINMENT

Entertainment - Special Events & Restaurant Review - By Bill Gallant

Watch for the *NEW GARDEN'S 29TH ANNIVERSARY* coming up soon. Sure is great to see some of our local businesses thriving. There's a lot to be said for friendly, good service and excellent food. Congratulations to Dave, Richard, Sonny, Keith and Benny. (See you next week).

Good Luck to the newest restaurant now open at the plaza at Pitt Street & Tollgate Road. They are called *ZIP's* and their food is excellent, service is friendly. *ZIP's* features a daily Special, including some terrific onion soup, and they are open very early with some tasty breakfast items including several neat omelets. Drop by and say Hi to the new folks on the block and give their menu a try. You won't be disappointed. *ZIP* in the first chance you're in that area of town.

McCormick & McLeod are the featured entertainment this weekend at *MURPHY's Pub & Grill* on Second Street West. Catch their music this Saturday, October 31st or drop in anytime and enjoy any of the daily lunch & dinner specials. It's Cornwall's friendliest Irish Pub and they await your visit. Starting Monday, November 2nd, Murphy's Inn will feature *OFF TRACK BETTING*. Watch and wager on the very best in horse racing.

They certainly have the right decorations up for the Halloween weekend at the *EASTCOURT MALL* these days. They are calling it a real Spooktacular event. Over 40 stores & services available and many are right into the Halloween spirit these days and they are offering some real "treats" throughout the Mall.

If your children are heading out to do their trick or treating this Saturday please keep a sharp eye on them, particularly the real young one's and give them all the supervision neccessary while they make their rounds. Also double check their "goodybags" once you arrive back home. Motorists' especially are reminded that the street's will be busy with the younsters so pay particular close attention and Drive Carefully. Happy Halloween.

While we're at it here's a great big bouquet to all the folks that took the time to decorate their homes and front lawns over the last week or two. It certainly adds to the spirit of the season and some of the creations are very clever. I still believe that Halloween is a great time and event to eventually have an all-out, city-wide, decoration competition. It would be a terrific event for the business community to rally behind and support and even co-ordinate in time for next year. Surely with all the businesses participating we wouldn't have trouble to put an impressive list of prizes together for the winning homeowners. It just takes one person to get the ball rolling.

If you haven't looked lately you will be surprised to see that the Toronto Maple Leafs are leading the pack in the NHL Eastern Conference. Their 11 points is equal to Dallas in the overall points picture (October 27th). Not only that but the Leafs super forward Mats Sundin is tied for the top spot in the scoring battle with Darryl Sydor of Dallas. With the addition of Cujo in the Toronto nets and some shrewd player deals the Leafs look as strong as they ever did in recent years. Fans are not so happy however with the result of some changes to the game that has not resulted in more offensive plays and higher scoring. Two games we saw using the two-referee system had the officials bumping into one another during the play, and allowing a wider area behind the net has not allowed for higher scoring games either. We continue to watch with interest and hope it will get better. Heck with the Leafs in first ... I guess we can't have everything !!!

Work is progressing well at the new *BOWLING PALACE* at Pitt & Tollgate Road. We will soon see the large pins make their appearance on the the front of the building and no doubt the organizers are already planning the teams and bowlers who will fill the alleys.

Many folks are asking and no doubt anxious about when the new restaurant will be complete with the renovations at the former Town Hall at Pitt & Second. My spies peered through the windows recently and report that it's beginning to look close to an opening soon. "Looks pretty flashy" was their remark. (Good source tells us about two weeks). Now we have to await the start of the proposed new Walmart building at the Brookdale Mall area. Things are starting to look up.

Until next week, G'Day and G'Night.

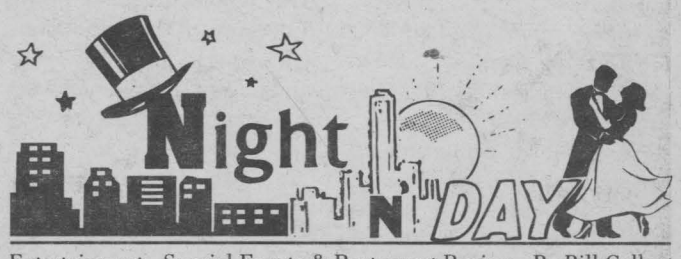



MURPHY'S PUB & GRILL
"Welcome to Cornwall's Finest & Friendliest Irish Pub"
Featuring Daily Lunch & Dinner Specials
Live Entertainment
Fri., Nov. 6 - ANTRIM
Sat., Nov. 7 - GREENLAND WAILERS
917 Second St. West
Banquet Hall & Catering Available
933-2744

MONSTER BINGO
JACKPOT $3,000
Saturday, Nov 7th
Doors Open at 5 pm
$9,000 in total to be won
NATIVITY HALL
$35 PACKAGE DEAL • BONANZA & SUPER STAR EXTRA
Please Bring Non-Perishable Food Item to Help Our Local Food Bank to Prepare For Holiday Season
License # P982420
Sponsored by: S.D.& G. Resource Centre for Injured Workers

The O.S.P.C.A - S.D. & G. Branch
announces
Magnolia Maguire is back and there's MURDER in her pub!
Join us for two evenings of sympathy, fun, food and MURDER ... at
"The Murders at Sean O'Hara's Wake"
Friday, November 13th & Saturday, November 14th, 1998
at Jazz Magnolias
Production begins in the Bourbon Hall with a Cash Bar at 6:30 pm and Dinner at 8:00 p.m.
Door Prizes & Murder Mystery Prizes
Tickets: $35.00 each
Tickets Available at: The O.S.P.C.A. Branch 936-1851 or 936-0072
KAB Gift Boutique: 938-8840 or Pet Value: 936-8398
For more information call: 936-8905
All proceeds to the S.D. & G. Branch of The O.S.P.C.A. All for the Animals!

Auxiliary
to the
RHSJ Health Centre of Cornwall
invites you to a special night out at the
Casino de Hull Casino
escorted by Jolly Tours
$25.00 per person
Buffet Dinner Included
Friday, 27 November 1998
leaving Times Square at 4:00 p.m.
returning at 12:00 a.m.
All Proceeds to
Teddy Bear Picnic 1999
Register before Friday, November 20th, 1998
Volunteer Services Office
Hotel Dieu Hospital
Tel.: 938-4240, ext. 2209
Sponsored by
salon funéraire wilson funeral home Cornwall Ltd.
822 Pitt Street 938-3888

What's New @the 'shed
A Village Wooing
by George Bernard Shaw
Featuring The Prelude Group of Ottawa
November 4, 5, 6, 7, 1998
For tickets call 933-3160
Good Seats Still Available
The Weave Shed Arts Centre
At the Foot of McConnell St.

AN EVENING WITH
GEORGE FOX
11-Time Country Male Vocalist Of The Year
Aultsville Theatre
St. Lawrence College
Sat., Nov. 14 - 8pm
Reserved Seating: $21.00 (GST incl.)
Civic Complex Box Office:
938-9400 (9-12 & 1-4 M-F)
A Shantero Production



YE OLD ENGLISH FISH 'N' CHIP SHOP
"Authentic English Fish & Chips"
SUNDAY SPECIAL
Yorkshire Pudding $6.95
with Roast Beef, Potatoes & Veg.
Managed by Ray & Clara Henstock
Eat In Take Out
Free Delivery ($10.00 min. order)
Hours:
Mon.-Thurs. 11 am - 8 pm
Fri. 11 am - 9 pm
Sat.-Sun. 2 pm - 8 pm
9, 1st Street East
(near Pitt & 1st St.)
933-6411

Annual Harvest SUPPER
St. Columban's Parish Centre
40 Fifth St. W.
Sun. Nov. 1st
3:30pm - 7:30pm
Adults $8.50
Children (6-12) $4.00
Under 6 - FREE
Take-outs Welcome

NEW OFF TRACK BETTING LOCATION
Rideau Carleton Raceway
Opening November 2nd at MURPHY'S INN
• Fun!
• Excitement!
• Thrills!



Watch & Wager on the Very Best in Horse Racing
MURPHY'S INN
917 2nd St. W. 933-2744



November 11th

Friends of the United Way B.B.Q. Chicken & Ribs



Bob Auline's Restaurant & Dining Lounge, located at 1617 Pitt Street will be financially assisting the local United Way by contributing one dollar ($1.00) for each Chicken & Rib combination sold until November 13th. This purchase will be for sales in the restaurant and deliveries to your home.

Bob Auline's Restaurant & Dining Lounge are well known for their excellent B.B.Q. Chicken & Ribs throughout the Cornwall area.

In making this announcement Mr. Norman Lafrance, the owner, stated he is pleased to co-operate and assist the United Way because he is a strong supporter of the United Way cost efficiency and the seventeen (17) agencies supported by the United Way.

You can assist the United Way and enjoy good food by stopping in at the restaurant or phoning them at 938-4888 for a home delivery.

Both the United Way and Bob Auline's Restaurant are pleased with this special activity during the next 12 days.

OBC Prepares Students for Careers in Law Enforcement

"Police recruiting in Ontario is growing quickly. In the 1998 budget speech the Government of Ontario acknowledged the need for additional police officers and agreed to provide financial resources to help municipalities hire more recruits. In addition, retirement and attrition will increase sharply the number of recruits selected and hired in the first years of the new millennium." says Fred Peters, Assistant Deputy Minister of the Policing Services Division.

In response to this demand, Ontario Business College is pleased to announce its newest program Police Foundations. This 50 week program was developed jointly between the Police Learning System Advisory Committee and the Ministry of Education and Training to prepare individuals for career success at all levels of policing in Ontario and related jurisdictions and in similar legal professions.

In 1125 hours students will learn everything from an Introduction to Law Enforcement and Young Offenders in Canada to Ethics and, Police and Security Operations. Experienced instructors, many currently active within Police Services in Ontario will be responsible for training to ensure students also receive the latest practical information about their studies. In place of a required work placement component, students will be required to complete over 100 hours of volunteer work to learn first hand the skills necessary to promote and facilitate partnerships with their community.

"OBC is the largest private vocational institution to offer this program to the people of Ontario. In keeping with our commitment to provide the most current curriculum and to meet the demands of the current workforce, we are very excited to be launching Police Foundations in our 12 locations across Ontario," says OBC President Alan Greer.

Ontario Business College is registered and approved as a Private Vocational School under the Private Vocational Schools Act administered by the Ministry of Education and training. Established in 1868, OBC has been providing quality career training for over a century. Currently there are more than 25 different Diploma programs in the Legal, Computer, Health Care and Business fields as well as a variety of evening based Certificate programs. At Ontario Business College, Education Works! For more information on this exciting new program call OBC today.

STANDBY BOOKKEEPING
Need A Bookkeeper? Can't Afford Full Time?
TRY THIS!
I'm offering bookkeeping services on a
NEED BASIS
REFERENCES AVAILABLE ~ CALL NOW
CHRISTINE MENARD ~ 933-6270

BRING HOME A FRIEND
Super Specials This Week Only
2 Beautiful SHELTIE Puppies
1 Adorable LHASO APSO Puppy
KITTENS White, tiger, black, calico
BABY BUNNIES Dwarf - 8 weeks, white, brown, grey, chocolate, 2 tone grey
CANARIES (Guaranteed Singers) Yellow, orange, 2 tone $10 off
BABY BUDGIES Reg. $29.99 $24.99
Hand fed COCKATIELS
FINCH Male or female or by the pair Zebra, white hooded nuns or black & white mannequins
HAMSTERS Reg. $5.99 $4.29
HAMSTER MONSTER TURBO CYCLE (in stock)
DOG BEDS 10% off
FISH SPECIALS
TIGER BARBS $2.99
DALMATION MOLLIES Reg. $5.99 $3.99
FANCY GUPPIES Reg. $3.99 & $4.19 $4.99 pair
SMALL ANGELS $3.99
SEPAI TETRA $1.99
Red & black ORANDAS $6.99
BALA SHARKS $6.99
PLATTIES $2.99
BEAUTIFUL AQUARIUM PLANTS Reg $5.99 $3.99
In stock only. Sale ends Sat. Nov. 7th
mitsy's PET SHOP
344 Montreal Rd. 938-6132

DOUG & MAGGIE'S
Window Magic Vertical Blinds
In Stock & Ready To Go
Mystique or Decor

Width	Reg.	Sale
38"	$57.99	$36.99
48"	$68.99	$48.99
60"	$87.99	$64.99
66"	$101.99	$68.99
75"	$114.99	$81.99
84"	$127.99	$91.99
100"	$152.99	$104.99
119"	$191.99	$142.99

Prices include track, valance, vanes, mounting hardware - ready to install. Cut to your size at no charge.
HunterDouglas WINDOW FASHIONS
WE WON'T BE UNDERSOLD! The only store in Cornwall with complete Hunter Douglas Window Fashions including Luminette, Vignette, Silhouette. Hunter Douglas gives you choice in design, colour, texture, shape and function. If you have a vision and imagination visit Doug & Maggies for the latest in Hunter Douglas Fashions.
Clearance WALLPAPER
$5.99 - $8.99
DENALT 1st Choice
Save Up To 25%
3.78 L Reg. $19.99 #559 Ceiling White
NOW $14.99
DOUG & MAGGIE'S Your Home Decor
• Paint • Wallpaper • Windowblinds
CORNWALL SQUARE 938-6869
Mon. - Fri. 9:30 - 9; Sat. 9:30 - 5:30; Sun. Noon - 5

COMMUNITY UPDATE

***ACQUIRED BRAIN INJURY (HEAD INJURY) SUPPORT GROUP** will meet on Wednesday Nov. 4th, 7:00p.m. Knights of Columbus 205 Amelia St. All A.B.I. survivors are encouraged to attend. For info call 932-3412.

***AL-ANON/ALATEEN** If your life is affected by someone else's drinking, we can help you do something about it. Contact 937-4880.

***ALCOHOLISM IS A DISEASE,** help is available. If you want to drink that's your business, if you want to stop that's ours. Phone AA today at 613-938-1984.

***ALZHEIMER SOCIETY'S DAY SUPPORT PROGRAM** in Alexandria and Winchester is seeking participants and volunteers. Info call 932-4914 or 1-888-222-1445.

***ARE YOU A SURVIVOR** of marital abuse, "mental-emotional-spiritual-physical abuse"? If so, we can help. For info contact "Le Petit Michel" Help for Abused Men, 7-841 Sydney St., Suite #108, Cornwall, Ont. K6H 3J7.

***CENTRE CHARLES-EMILE CLAUDE** activités sans fumée: Lundis: Tai-Ji, 2h, Mardis: Jeux de Dards, 1h30, Danse de Ligne,1h30, et 7h30, Mercredis: Chorale, 10h, Danse de Ligne, 1h30, Vendredis: Jeux de Sacs de Sable, 1h30., Samedi: Bingos non-fumeurs. Renseignements 932-1035.

***CENTRE FAMILIAL PARTIR D'UN BON PAS** upcoming events:"Craft (snowman), Tuesday Nov. 10th, Family Center, "Bowling", Tuesday Nov. 24th, Salle Nativité, "Taffy Making", Wednesday Nov. 24th, Family Centre. Info appelez 938-2000.

***CHESS CLUBS** in Cornwall are accepting new members: Tri-County Chess Club on Tuesday evenings 7:00-9:00p.m., Marie Tanguay School, Check-Mates at the Cornwall Public Library every Saturday 2:00-4:00p.m. Senior's Chess Club, KofC, Amelia St. every Thursday 10:00-12:00noon.

***CORNWALL & DISTRICT NAVY VETERANS'** Spaghetti Night Wednesday evenings, Charity Diner's Club Thursday evenings, Chicken & Pub Friday Nights, Sunday Dinner & Dance, Euchre & Cribbage. .

***CORNWALL MEALS ON WHEELS** needs volunteers to fill vacancies in its delivery system. If you have two free hours a month between 11 a.m. and 1 p.m., please come and help us. Call 534-8883.

***CORNWALL PUBLIC LIBRARY** activities: "Textile Art Workshop", Tuesday Nov. 3rd., "Christmas Craft Demonstration", Thursday Nov. 5th, Multipurpose Room. Guest: Barbara Leduc of Mrs. B's Crafts. Info call Ginette at 932-4796.

***CORNWALL REGIONAL ART GALLERY** presents their Fall Art Classes: "Marbleizing Paper", Sunday Nov. 1st. 1:00-3:00p.m. Ages 8 to 12. Techniques for decorating paper. " Twig Basket Class", Saturday Nov. 7th, 1:00-4:00p.m. Info call 938-7387.

***CORNWALL WHEELS TO MEALS** Day Away for seniors providing door-to-door transportation, nourishing meals, crafts and activities. Every 1st and 3rd Wed. of each month. Info: 930-9292

***CORNWALL'S GLBTQ YOUTH SUPPORT GROUP** (ages 25 & under) to help youths struggling with questions regarding their sexual orientation and related issues. Meetings held Thursday evenings. Information: 1-888-886-4715 ask for Denise.

***DO YOU KNOW SOMEONE WHO HAS..** Speech, Reading or Learning Disabilities, Cerebral Palsy, Fetal Alcohol Syndrome, Acquired Brain Injury? If so, the Association for the Neurologically Disabled can help with a stimulation & rehabilitation program. For information call 1-800-561-1497.

***EMOTIONS ANONYMOUS** a self-help support group meets every Wednesday, 7:30p.m., St. John Bosco School, 137 Eighth St. East.

***GIRL GUIDES, SPARKS, BROWNIES, & PATHFINDERS** are holding their annual Craft/Bake/Rummage Sale, on Saturday Nov. 7th, Alexandria Lanes-Reception Room, Main Street, Alexandria. For info call 525-3004.

***GLEN STOR DUN LODGE** has many volunteer positions open to individuals who are interested in giving a couple of hours a week to assist in recreational activities, dining and exercise programs. Orientation & Training provided. Please call the Volunteer Dept. at 933-3384.

***HEART SMART BUFFET** is being presented at C.C.V.S., on Saturday Nov. 14th, 9:00a.m. to 11:30a.m. Pre-Registration required by calling Lynn Cueillerier at 937-2683 to reserve before Nov. 4th. Limit 25 per workshop.

***JOIE DE VIVRE,** est un mouvement catholique d'entraide pour personnes vivant seules dans S.D.G. Les recontres ont lieu tous les vendredis à 7h30, 305 avenue Baldwin. Pour renseignements, appeler Lucille 933-0255 or Jacques 932-2285.

***LA VIE MONTANTE** (Christian Movement for Retired Persons & Seniors) are hosting a Bingo at Nativity Hall, Friday Nov. 6th, 10:00p.m.

***MCKINNON FORESTRY CENTRE** upcoming events: "Tree Identification", Sunday Nov. 8th. Learn how to identify various trees . "Woodheat Wonders, Sunday Nov. 22nd.1:00-3:00p.m. Info session on wood stove maintenance & methods. Call 528-4430.

***MOCCASIN RAILROAD CLUB** will hold their next meeting on Wednesday Nov. 4th, 7:30p.m. at the Nativity Centre (downstairs). Info call 932-8986 or 932-0552.

***MOOD DISORDERS SUPPORT GROUP** "Over the Rainbow" meets every 1st and 3rd Tuesday of the Month, 544 Pitt St., 7:00p.m. Info call 938-9681 or 933-9745. Next meeting: Tuesday Nov. 3rd.

***MOOSE CREEK RECREATION ASSOCIATION** are holding their annual Craft Show & Sale on Saturday & Sunday, Nov. 7th & 8th, daily at the Community Hall. For info call Sandra at 538-2896.

***NICOTINE ANONYMOUS** for people who have quit smoking or have the desire to quit smoking. Call 937-3593.

***OVEREATERS' ANONYMOUS** hold weekly meetings at Knox St. Paul's United Church, Library Room every Monday & Thursday Evening, 7:30p.m. For more info call Louise at 937-3812.

***PARKINSON'S SELF HELP GROUP** of Cornwall meet at the RCAF Assoc. Bldg. (Wing 424) on Water St. W. on Tuesday Nov. 3rd, 1:15 pm. Anyone interested in Parkinson's Disease is welcome. For more info call 936-1790 or 933-2193.

***PEER SUPPORTS GROUP** open to individuals who have experienced mental illness or mental health problems and who are looking for information, peer support & sharing of coping skills & strategies. Monday evenings from 6 to 8 pm at 29 Second St. East. Info, call 933-5845.

***S.D.&G. RESOURCE CENTRE** for Injured Workers & Disabled are looking for non-perishable food items to help the local food bank to prepare for the Holiday Season. They can be brought on Saturday Nov. 7th, at the "Monster Bingo", Nativity Hall.

***SD&G DEVELOPMENTAL SERVICES CENTRE** is in need of volunteers to assist individuals with physical and/or development challenges towards meeting their needs for friendship and recreational activities within the community. Info 937-3072

***SEAWAY SENIORS,** 205 Amelia Street upcoming events: "Dinner/Dance", Wednesday Nov. 4th, 5:30p.m., "Reflexology & Therapeutic Touch", Friday Nov. 6th, 10:00a.m., "Elvis Stojko", Sunday Nov. 22nd, 11:30a.m., Info call 932-4969.

***ST. LAWRENCE SENIORS CLUB** Smoke Free Bingo and Euchre at St. Joseph Villa Auditorium. Bingo every Monday & Friday 1:15p.m., Euchre every Thursday 1:15p.m. Wheels to Meals every second Wednesday of the month. Doors open 10:00a.m. Info call Mary 938-2215.

***TRI-COUNTY LITERACY COUNCIL** is urgently looking for tutors (18 or older) to work with adult learners wishing to improve their literacy and numeracy skills. Training is provided to volunteers. Interested persons contact Barbara at 932-7161.

***TRINITY UNITED CHURCH, INGLESIDE** are holding a "Merry Christmas" Tea and Bazaar on Saturday Nov. 7th, 2:00-4:00p.m. Everyone welcome.

***VICTORIAN ORDER OF NURSES CANCER SUPPORT NETWORK** meets every third Thursday of the month, 7:00p.m. V.O.N. Office, 205 Second St.E. Information & discussion for cancer patients, newly diagnosed and their loved ones. Info call Sheila Airey at 932-3451.

***VICTORIAN ORDER OF NURSES PROSTATE SUPPORT GROUP** meets every second Thursday of the month, 7:00p.m. V.O.N. Office, 205 Second St.E. Information & discussion for Prostate cancer patients, newly diagnosed and their loved ones. Info call Sheila Airey at 932-3451.

McKinnon Muses

November 1998 — Issue 23

November

Sun	Mon	Tue	Wed	Thu	Fri	Sat
1 Open	2 Open	3 School	4	5	6	7
8 Family Event	9 Open	10 School	11	12 School	13	14
15 Open	16 Open	17 School	18	19	20	21
22 Workshop	23 Open	24	25	26	27	28
29 Open	30 Open Seniors		= CENTRE IS CLOSED			

Circle your calendar!

Here's a sneak preview for the month of November:

FAMILY EVENT: November 8th
on the hour every hour from 10 a.m. to 2 p.m.
Tree Identification
Learn how to identify various trees by their bark and leaf. You'll also have the opportunity to get creative with bark rubbings. A free enjoyable event for all ages!

WORKSHOP: November 22nd
- 1p.m. to 3 p.m.



Woodheat Wonders
Warm up by a cozy fire while **Steve DeRochie** leads us through an informative workshop on wood stove maintenance and wood storage methods. He'll even highlight a simple way to heat water by using a passive water jacket. $5/person.

RETIRED / SENIORS PROGRAM: November 30th
- 1 p.m. to 3 p.m.
Christmas Cards & Cider
Come enjoy our warm atmosphere while siping mulled cider and making Christmas cards for friends and family. Free!

Welcome Aboard

Domtar is pleased to announce that **Tammy Dunbar** has accepted the position of full time co-ordinator/ interpreter at the McKinnon Forestry Centre. Tammy, a resident of Chesterville, brings an enthusiastic fish & wildlife and outdoor education background to McKinnons. She will be joined by contractual bilingual interpreter **Josée Lavoie** who is a graduate forest technician and resident of Plantagenet.

Schools!

We are fully booked for the autumn curriculum. Winter program line up will be sent out shortly. Book early as spaces fill up quickly! This is a free program!

Hot off the press!

The 1999 calendar of events is out! A beautiful colour photographic 12 month calendar highlighting native trees has been produced. For a free copy, drop by the Centre!

McKinnon Forestry Centre
is a heritage forest outdoor education facility situated south of Apple Hill, Ontario, 2km east on Kenyon Road.
Our mandate is to educate the public on industry's role in a working forest environment. We're open Sundays and Mondays between 9am and 3pm - balance by appointment.
(613) 528-4430 - telephone
(613) 528-4799 - fax
Mckinnon_centre@email.domtar.com

HOROSCOPES

November 1-7

Aries – March 21/April 20
It's going to be an odd week, Aries. You run into the same stranger several times during the early part of the week. Don't get nervous; it's just coincidence. Introduce yourself. He or she will turn out to be a good friend. A loved one needs your help with a personal problem. Do all that you can to make things easier for him or her.

Taurus – April 21/May 21
A disagreement with a co-worker sets off your temper. Don't let your anger get the best of you. Try to remain calm, because yelling only will make you look bad. Remember that your superiors are watching. A close friend needs a favor from you late in the week. Try to help him or her.

Gemini – May 22/June 21
You're on cloud nine this week, Gemini. The troubles that you've had for a while now finally are over. You can relax and enjoy yourself. Get in touch with some good friends whom you haven't seen in a long time. They'll be happy to hear from you. Taurus plays a key role.

Cancer – June 22/July 22
Keep your emotions in check when talking with that special someone on Tuesday. Really listen to what he or she has to say; otherwise, you'll misunderstand the message and cause a lot of unnecessary stress. A loved one lets you in on a family secret. Keep it to yourself, because it's not your place to tell anyone else.

Leo – July 23/August 23
Don't be nervous this week, Leo. You have it all under control. You can take care of everything and still have time to yourself. Be confident; you can handle anything that comes your way. A relative turns to you for advice. Be honest — even if you know that your words won't be appreciated.

Virgo – Aug 24/Sept 22
A business acquaintance asks to borrow money early in the week, Virgo. Don't ignore your reservations about saying yes. You know that he or she really isn't reliable. That special someone has a romantic evening planned late in the week. Enjoy yourself — you deserve it!

Libra – Sept 23/Oct 23
You have an important financial decision to make this week. Take it seriously. Do all the research that you can, and seek professional advice before making your choice. A friend introduces you to an interesting person. While there's no romance in the air, he or she will become a very good friend.

Scorpio – Oct 24/Nov 22
You're really on the go this week, Scorpio. There's so much to do and so little time to do it all. Stay focused; don't let those around you distract you from the task at hand. It's the only way to get things accomplished. A loved one gets into trouble this weekend. Help him or her.

Sagittarius – Nov 23/Dec 21
Keep your chin up, Sagittarius. While you encounter a few minor setbacks early in the week, things will be back to normal by Friday. Just don't get down on yourself. You meet an old friend while running errands. Make plans to see him or her again soon. It will be worth the effort. Leo plays an important role.

Capricorn – Dec 22/Jan 20
When it comes to your career, you have to take the initiative this week. You get the perfect opportunity to show how much you can do on Thursday. Don't let it pass you by. A loved one is involved in an unusual relationship. While you want to help, fight the urge to get involved.

Aquarius – Jan 21/Feb 18
Keep your eyes and ears open when it comes to business associates this week, Aquarius. Something strange is going on. Find out what they are up to before you get hurt by their actions. The person whom you've been seeing wants to intensify the relationship. Say yes!

Pisces – Feb 19/March 20
You have an easy week ahead of you. You don't have a lot of work to do, and no one seems to need your help. Take some time for yourself, and simply relax. It's not every day that you get to pamper yourself. Libra plays a key role late in the week.

THE 99's ARE COMING
Let me take you on a test drive.



Francine Losey
GRANT • DODGE • CHRYSLER • JEEP
2205 Vincent Massey 938-0934

Head Lice Facts and Fiction

1. WHAT ARE HEAD LICE AND HOW DO I SPOT THEM? Head lice are troublesome but they are NOT a health hazard. They're tiny insects with no wings. Nits can look like dandruff, but they cling to the hair shaft.

2. HOW CAN I TELL IF MY CHILD HAS LICE? Signs of lice are: itching, scratching, scratch marks on the neck and scalp, rash...but sometimes there are no signs at all.

3. CAN DOGS OR CATS CARRY THEM? No.

4. SHOULD PETS BE TREATED FOR LICE? No.

5. HOW ARE LICE TRANSMITTED? Only humans can transmit lice, usually through head-to-head contact, such as borrowing an infected person's combs, brushes, headsets, hat or pillowcase.

6. DO LICE JUMP FROM ONE PERSON TO ANOTHER? No.

7. DO LICE PREFER CLEAN OR DIRTY HEADS? It doesn't matter.

8. HOW DO I TREAT HEAD LICE? Your pharmacist can recommend a special shampoo or cream rinse. They cost from between $10 and $30. Lice treatments are not covered by drug or medical plans.

9. ARE THESE TREATMENTS TOXIC? Some are more toxic than others.

10. WHAT IS PARENT'S AND SCHOOL'S ROLE REGARDING LICE? Parent volunteers and teachers perform lice checks in schools. Parents are informed of outbreaks through a note from school and are expected to provide prompt treatment for their children.

Royal Bank Thank You Day



The employees and customers of the Royal Bank of Canada, Eastcourt Mall Branch are pleased to present a donation to the Canadian Cancer Society. The funds were raised from employee and customer donations during a luncheon held at the bank on September 18th. Pictured above (l-r) representing the Royal Bank is Claire McNamara, Account Manager and Monica Morchi, Manager Customer Service, presenting Bob Denis, president of the Cornwall Branch of the Canadian Cancer Society with a cheque for $81.00.

SAVE ON YOUR HOMEOWNERS INSURANCE



DISCOUNTS OF UP TO 55%

available for new homes, mortgage free homes, mature (55 & up) owners, multi-line, alarms, non-smokers, neighbourhood watch, higher deductibles... CALL TODAY TO SEE IF YOU QUALIFY.

INSURANCE BROKERS ASSOCIATION ONTARIO

Redmond Insurance Brokers Limited
514 Second Street West, Cornwall
Ph: 932-3906 Fax: 938-8423
redmond@glen-net.ca

PONTIAC BUICK GMC

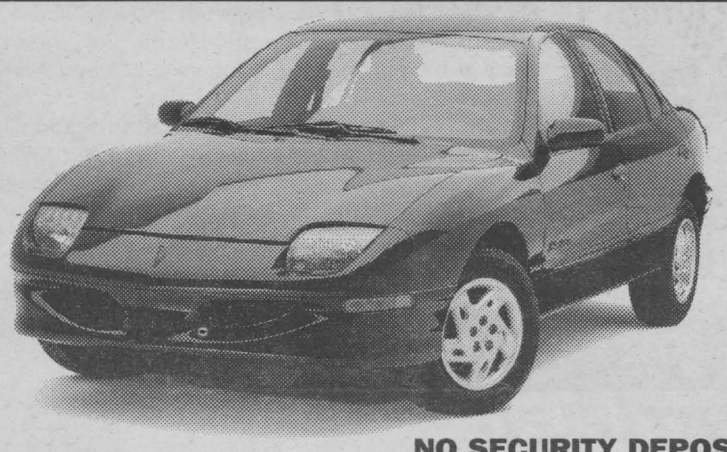

'99 Pontiac Sunfire Sedan

Who says Sedan drivers have to give up styling and performance. Included in this sporty package are... 2.2 litre engine, 4-wheel ABS, PASSLock™ theft-deterrent system, Next Generation dual front air bags, AM/FM stereo, tinted glass, rear spoiler, rear door child security locks.

Get 4-speed automatic transmission with Enhanced Traction Control and air conditioning for only $40 more a month ($248/month/36 months).

SMARTLEASE $208* /36 months/$1,300 down payment/ $645 freight required

Or Purchase Financing 2.9%‡

Purchase $15,748† (excludes freight $645)

NO SECURITY DEPOSIT

'99 Pontiac Sunfire Coupe

This fun-to-drive coupe is Built For Drivers. Included in this sporty package are... 2.2 litre engine, 5-speed manual transmission, 4-wheel ABS, PASSLock® theft-deterrent system, Next Generation dual front air bags, tinted glass, rear spoiler, AM/FM stereo, aluminized stainless steel exhaust system.

SMARTLEASE $208* /36 months/$1,300 down payment/ $645 freight required

Or Purchase Financing 2.9%‡

Purchase $15,658† (excludes freight $645)



NO SECURITY DEPOSIT

LADIES AND GENTLEMEN,

START YOUR ENGINES.

OUR NEW 1999s ARE HERE AND WAITING TO REV YOU UP.



GMC '99 GMC Safari

There's plenty of room for the family even though we've packed the Safari with... Deep tinted glass, AM/FM stereo cassette, power door locks, 190 HP Vortec V6 engine, 4-speed automatic transmission, 4-wheel ABS, air conditioning, 8-passenger seating.

Get into a SLT Safari with CD player, remote keyless entry, power windows, 6-way power driver's seat and much more for only $20 more a month ($288/month/36 months).

SMARTLEASE $268* /36 months/$3,760 down payment/ $870 freight required

Or Purchase Financing 2.9%‡

Purchase $23,758† (excludes freight $870)

NO SECURITY DEPOSIT

'99 Pontiac Trans Sport

This sporty minivan is a true Pontiac. Being Built For Drivers, it comes with... 185 HP 3400 V6 engine, 4-speed automatic transmission, 4-wheel ABS, dual front and side air bags, air conditioning with pollen filter, deep tinted glass, AM/FM stereo cassette, power windows, remote keyless entry, dual sliding side doors.

SMARTLEASE $298* /36 months/$3,500 down payment/ $865 freight required

Or Purchase Financing 2.9%‡

Purchase $27,498† (excludes freight $865)

NO SECURITY DEPOSIT



2.9%‡ Financing is also available on GMC Jimmy and GMC Sonoma Only at your Ontario Pontiac/Buick/GMC Dealers

You should know this: *Based on a 36 month lease for Sunfire Sedan 1SA, Sunfire Coupe 1SA, Safari 1SA and Trans Sport 1SB. A down payment or trade of $1,300/$1,300/$3,760/$3,500 required. No security deposit required. Total obligation is $8,788/$8,788/$13,408/$14,228. Annual kilometre limit 20,000 km, $0.12 per excess kilometre. Other lease options available. *†Freight as indicated. Licence, insurance, air conditioning excise tax and taxes not included. Dealer may sell or lease for less. ‡Financing on approved GMAC credit only. Example: $10,000 at 2.9% APR, the monthly payment is $290.37 for 36 months. Cost of borrowing is $453.32. Total obligation is $10,453.32. Down payment, trade and/or security deposit may be required. Monthly payment and cost of borrowing will vary depending on amount borrowed and down payment/trade. *†‡Offers apply to select 1999 new or demonstrator models equipped as described, and applies to qualified customers in Ontario only (excluding Thunder Bay and Kenora). Limited time offers which may not be combined with other offers. Dealer trade may be necessary. See your dealer(s) for conditions and details. www.gmcanada.com is a trademark of General Motors Corporation.

www.gmcanada.com

PONTIAC BUICK GMC

HUMIDEX

Wet Windows?

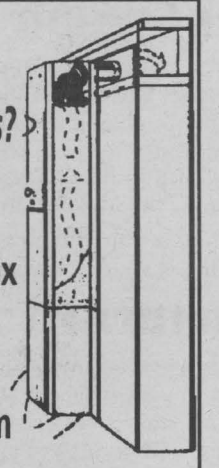

Let Humidex Solve Your Problem

- Eliminates condensation on windows, walls, and pipes
- Stops the formation of mold and mildew
- Removes musty damp odors
- Prevents damage to home saving money in repairs
- Maintenance free
- 15 year warranty

AUTHORIZED DEALER
LAMESSE WINDOWS & SIDING
CORNWALL
Ph. or Fax 933-1982

AROUND the Counties

1999 TOYOTA'S at 5.8% over 60 Months

1999 TOYOTA COROLA VE 4 door from $15,090*

1999 TOYOTA SIENNA CE 4 door from $26,940*

1998 AVALON retail $35,605 sale $32,898* plus 3.8% APR/60 Months

1999 TOYOTA TACOMA 4x2, reg. cab from $16,395*

1999 TOYOTA TERCEL CE 4 door from $13,230*

1999 TOYOTA TACOMA 4x4, extra cab from $25,705*

1999 TOYOTA TACOMA 4x2, extra cab from $19,495*

1999 TOYOTA 4 RUNNER SRS from $30,800*

1999 TOYOTA CAMRY CE 4 door from $21,680*

1999 TOYOTA RAV 4 WD, 4 door from $23,975*

Rodger Grant Toyota

353 Pitt Street
932-1106

SEE DEALER FOR DETAILS
* above prices are plus frt., pdi, taxes extra, factory orders may be required

96 TOYOTA TERCEL	95 DODGE SPIRIT	95 TOYOTA TERCEL	98 TOYOTA COROLLA LE	94 TOYOTA TERCEL	93 TOYOTA CAMRY
$10,995	$10,995	$7,995	$18,995	$8,995	$12,995

Celebrating 100 Years Old



Mrs. Delia Lefebvre (Ménard) celebrated her 100th birthday on Saturday, October 17th, 1998, with her brother, Lucien Ménard from Montreal; Lucienne Legeault, her sister from Val Dor, Quebec and Monsignor Réjean Lebrun from Nativity Parish, where Delia has been a parishioner for 80 years. Nieces, nephews and friends were also present.

She's been living on Alice Street in the same house for at least 70 years and with the excellent service given by the Community Health Care, she's still enjoying living in her own home.

She was happily married to Emerson Lefebvre for 61 years, he passed away on October 17th, 1986 at the age of 90.

She always takes life with a positive attitude and with her spiritual belief she believes that this may be the reason for her longevity.

Her activities through her birthday were a lunch with the family and the evening ended as it did for many birthdays in the past, by playing cards with her nieces and nephews. Congratulations came from the Queen, the City, the Governor General and all government officials and well as blessings from the Pope.

"... because we care. Your satisfaction, our goal for over 45 years."

Benson

CERTIFIED AUTO SERVICE
(Benson Muffler - Brake)

45 DAYS OF CELEBRATION

COOLING SYSTEM TUNE-UP

This service includes:
- power flush radiator & engine cooling system
- replace old anti-freeze (up to 6 litres)
- inspect & report on radiator belts & hoses
- adjust & tighten all engine drive belts as required

(chemical additives extra)
1 year warranty on parts and labour

$45.45 most cars

FREE WEEKLY DRAW
Last Week's Winner
MR. RANDY RAVARY
Cornwall
Winner of a Goodyear Jacket

*Benson will donate $2.00 per customer purchase to the charities on behalf of our customers

45 Year Anniversary
Oct. 13 - Nov. 28

45 DAYS OF GREAT TIRE PRICES

ALL-SEASON RADIALS

DECATHLON $62.45 P195/75R14

CONQUEST $65.45 P195/70R14
Size P205/75R14 Price $68.00; Size P205/70R15 Price $79.00; Size P225/60R16 Price $99.00

PLUS BONUS AIR MILES REGATTA $76.45 P185/75R14

INFINITRED $84.45 P205/70R15

"Wow! 145 year of Experience"

SNOW TIRES

ULTRA GRIP N $45.45 P000/000

ULTRA GRIP HP $55.45 P000/000

LIGHT TRUCKS

PLUS BONUS AIR MILES WRANGLER RT/S $99.45 P235/75R15
Size LT235/85R16 10 PLY Price $139.00

WRANGLER AT $109.45 LT235/75R15 8 PLY
Size LT225/75R16 8 PLY Price $126.00; Size LT265/75R16 8 PLY $131.00
31-1050R15 6 PLY $131.00; Size LT245/75R16 10 PLY $144.00

Goodyear's 100th Anniversary

GREAT SELECTION AND BONUS AIR MILES® TOO!
See Retailer for Details

Infinitred	Regatta	Eagle LS	Eagle RS/A	Wrangler AT/S	Wrangler RT/S
300 Bonus AIR MILES ON A SET OF 4	100 Bonus AIR MILES ON A SET OF 4	300 Bonus AIR MILES ON A SET OF 4	200 Bonus AIR MILES ON A SET OF 4	300 Bonus AIR MILES ON A SET OF 4	100 Bonus AIR MILES ON A SET OF 4
*All-Season Traction Guaranteed to last as long as you own your car	Our Best All Round Value	Our Quietest Riding Performance Tire	High Traction, Quiet Riding Performance Tire	Aggressive All Terrain Traction	All Weather Traction for Vans & 4x4's

MAINTENANCE TUNE-UP SPECIAL

This service is performed by trained technicians

Includes: ACDelco
- Install new spark plugs
- Adjust timing & idle to specifications
- Inspect ignition wires, drive belts & PCV valve
- Check & clean battery connections
- Perform a computerized engine analysis

*1 Year Warranty, Parts & Labour
*Offer Expires October 31/98

AS LOW AS $45.00 4 cyl.

OIL • LUBE • FILTER
- up to 5 litres 10W30 Pennzoil Oil,
- new filter, chassis lube, exterior filter only.
- Available most cars.

*Recycling fee extra $1.50

$17.45

Free jug of windshield washer fluid plus Roadside Assistance that includes
- FREE towing
- FREE jump starts
- FREE tire change
- FREE lock-out service
- FREE delivery of gas or other fluids - cost of gas, other fluids or key replacement not included

Benson CERTIFIED AUTO SERVICE
(BENSON MUFFLER-BRAKE)
1321 Pitt Street 933-7770

45 Benson

Volley for Cancer Raises $25,000

Carl and Ruby Van Allen, organizers of the Volley for Cancer in Williamsburg, presented a cheque for $25,000 to the Canadian Cancer Society for cancer research. Funds were raised by 64 volleyball and horseshoe teams that participated in the annual event. The August 15th event took place on the farm of Ruby and Carl Van Allen. Ruby and Carl would like to thank all the volunteers who assisted with the event and the volleyball and horseshoe players who participated.

Scouter Honoured

Bill Sheldrick has been involved in Scouting in Morrisburg for over 30 years. Affectionately referred to as "Old" Scouter Bill, Sheldrick was recently presented with the Merit of Honour at the Can-Am International Jamboree in Connecticut. The award is for service in scouting and Sheldrick has gone "above and beyond the call of duty". Sheldrick spearheaded the International Scouting Jamboree 25 years ago. Sheldrick is involved in organizing apple days, soliciting funding, and arranging special projects. He also has a Scout camp named after him.

Police Issue Scam Alert

The OPP are warning the public about a scam in the area. The caller is soliciting donations for a non-existent "child find" program for local schools. A man called an Avonmore business and identified himself as an OPP officer, asked for a donation of $100 or $200 and said he would pick up the cheque in person. Anyone with information or who receives any such call, is asked to contact the OPP immediately.

Apple Hill May Get New Water System

Residents of Apple Hill may be getting a communal water system due to faulty private sewage systems on many of the lots. This is causing contaminants to enter the water source. Approximately 55 percent of the wells in Apple Hill are contaminated, according to MS Thompson, the engineering firm hired by the Township. The new water system will cost taxpayers approximately $1.5 million, however they may be eligible for funding from the Provincial Water Protection Fund.

Bicycle Returned

Bryce Fraser's stolen bicycle has been returned. Fraser lost his bike recently when he went to pick up his dog who had been hit by a car. Last weekend Kalrim Cycles and Sports presented Fraser with a new bike and a $110 donation. On Sunday, Fraser's mother discovered the stolen bike on the front lawn. OPP investigating the incident figure the suspects noticed the articles in the newspaper and decided to return the bike.

North Glengarry Loses Police Dog

North Glengarry Police have been ordered to discontinue the use of their police dog. The dog was helpful in a narcotics discovery during a recent search at an Alexandria home. The police board serving SD&G has decided that the OPP can provide the same service as the North Glengarry Police dog and therefore the dog is no longer needed.

Around the Counties

Students Featured on TV

Students from Ecole Elda Rouleau will be appearing on TV Ontario this week.The students will be part of a segment about UNICEF and Halloween on the French language Mega TFO. The film crew is on a five day tour of Eastern Ontario schools and industries promoting UNICEF and Halloween.

Blood Donor Clinic

The Lions Club and the Richelieu Club are joining together to sponsor a Blood Donor Clinic at Glengarry District High School on November 5th. The Clinic will run from 2 pm to 8 pm. Everyone is invited to come out and give the gift of life. You never know when you may need it.

New Schedule for Waste Sites

The Township of North Glengarry now has a new set of fees as well as a weekend schedule for its waste management site. There will be one site open on each Saturday. Lochiel will be open the first weekend of the month; Dunvegan the second; Alexandria the third weekend; and Apple Hill the last weekend of the month. Car and bicycle tires will cost $2 each while tractor tires will cost $5 each. Refrigerators will cost $10 each and a minimal charge of $50 a ton for loads of demolishing materials.

First Female to Lead Agricultural Society

Cheryle Wightman recently became the first woman to lead the St. Lawrence Valley Agricultural Society in 186 years. Wightman is employed at Kemptville College as a research technician for corn and cereal crops. The Agricultural Society is the sponsor of the Williamstown Fair. Wightman said she has no major changes planned for the fair next summer except for trying to increase attendance.

Parks Attendance Increased

The St. Lawrence Parks Commission enjoyed a slight increase in attendance during this past season. Attendance was up 3.5 percent over 1997. Special programming such as the Fall Fair and Harvest Days at the St. Lawrence Parks was up 13 percent, while attendance at Upper Canada Village was up 9 percent. A new program this year, "A Traditional Christmas at Upper Canada Village", will run through until November 21st. Each weekend the Village will come to life with the sights and sound of a Victorian Christmas. The Village will also be open during the week preceding Christmas.

Williamsburg Farmer Gets Award

Steven Byvelds, a farmer from the Williamsburg area, has been named 1998 Forage Master for Dundas County. Byvelds has been recognized for innovation in forage production. Competing in a competition with nine other farmers, Byvelds came out on top and will now compete at the Royal Agricultural Winter Fair in Toronto.

Contest Winners



The Seaway Toastmasters held their annual club speech contest on October 13th, 1998. The winners will go on to the district contest. Seated (l-r) are J.P. Champagne, Carol Levac and Harry Kingston.

FREE SHOP AT HOME SERVICE

ALPIN'S INTERIORS SINCE 1957

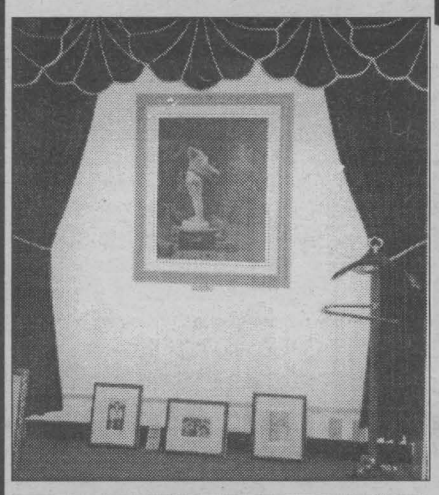

WIN THE DRAPERY DISPLAY OF YOUR CHOICE

Drop in and choose your "Dream Draperies" from our

NEW DISPLAY CENTER

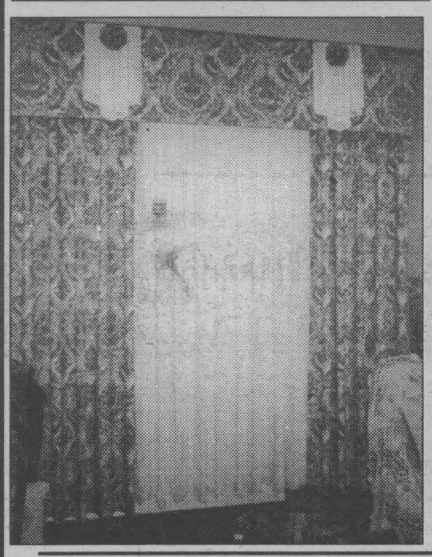

Enter your name on our ballot to win!

Draw will be held December/ 98.
No purchase necessary

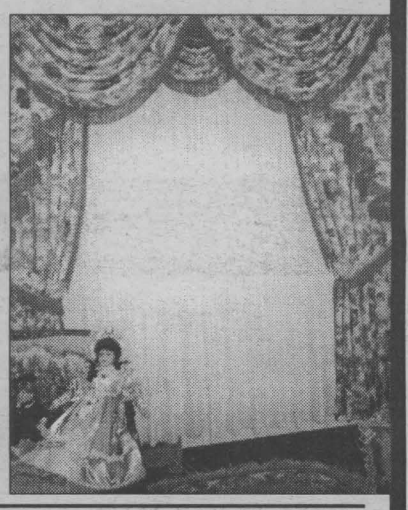

HunterDouglas WINDOW FASHIONS

Custom made venetians and micro venetians
All with dust shield and bounce back slats.
Choose LIGHTLINES with more slats and DE-LIGHT feature

SAVE up to 60%

NOW ON SALE

- Verticals
- Horizontals
- Duette Honeycomb
- Pleated
- Silhouette
- Rollershades

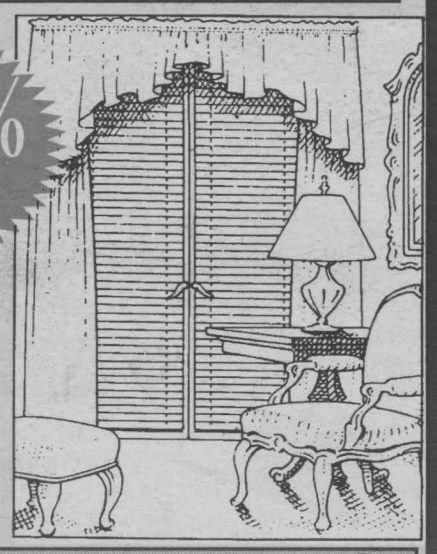

Ready-Made Drapes ~ Huge Selection ~ UP TO 60% OFF

GREAT CHRISTMAS GIFT SELECTIONS
Placemats, Tablecloths, Runners, Ornate Picture Frames, Dolls, Musical Jewellery Boxes...
FREE GIFT BOXES



DOLLS $9.99 & up

ALPINS INTERIORS
257 PITT ST. 932-7953

FALL SPECIAL

Gas or Propane Fireplace Inserts	$2,000
Free Standing Fireplace	$2,150
Medium Efficiency Furnace	$1,750
Hi-Efficiency Furnace	$2,100

All prices include installation, taxes & material.
Oil space heaters & oil furnaces.
Different makes and models available.
Call 936-2884 for more details.
Free Estimates

B&B MECHANICAL INC.
REFRIGERATION - AIR CONDITIONING - HEATING
693 CHAMPLAIN DRIVE 936-2884

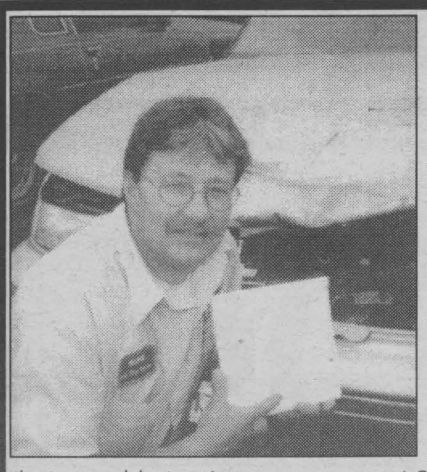

DID YOU KNOW that the government requires autobody shops to have licensed autobody technicians so that your collision repairs are made safely and meet all government codes.

We are now one of the few body shops in the area that are able to give a government Structural Inspection Certificate which insure your car has been repaired safely and properly and meets government codes.

Cornwall Motor Sales
Collision Centre
5, 8th St. E. see Bernie for details 930-9393

Seaway Sports

Best Western Rapids Flying High

The Best Western Seaway Valley Minor Bantam Rapids got off to a shaky start on a road trip to Nepean. Goalie Bryan O'Shaugnessy held the Raiders in check with a solid effort. After a scoreless first period the Rapids held a 3-1 margin going into the final frame. The Rapids won 8-2. Peter Barnett, Steven Stewart and Patrick Turcotte each scored twice with singles from Marc Filliol and Steve Jarvo. Nathan Beausoleil collected two assists and Micheil Belmore, Filliol, Ryan Freeland, Stewart, Jarvo and Turcotte all provided single helpers.

Seaway defeated the Ottawa West Golden Knights 3-1 in Maxville. Turcotte scored two and Freeland notched the other. Luc Langlois and Barnett set up Freeland while Nick Dasneves, Beausoleil and Belmore contributed to Turcotte's goal.

Seaway then faced the Ottawa Ice and lost 4-3. Dasneves, Turcotte, and Beausoleil scored for Seaway with Michael Lauzon, Barnett, Beausoleil and Freeland getting assists.

Against the Ontario East Cobras, the Rapids came out with a tie. Dasneves, Beausoleil, Lauzon and Belmore assisted on goals.

Seaway then went on to defeate the Nepean Raiders 9-4. Barnett, Dasneves and Jarvo each got two goals. Alex Gray, Freeland and Turcotte got singles. Assisting were Steve Owens (3), Barnett (2), Stewart (2), Lauzon, Dasneves, Jarvo and Langlois.

Olympia Golden Age Bowling

In a losing effort and the upset of the week in Olympia Golden Age action, Roy Julien and his Elk went down for a 2-1 count from the Bobcats.

Terry Fellows high for the Bobcats tossed singles of 211 and 265 for a 646 triple.

Julien in a losing effort, rolled 238, and 348 for a 769 triple. P.S. They lost the game with that 348 single by seven pins.

OTHER HIGHS ROLLED: Vernon Eastman, 233, 204; Harvey Barkley, 221, 202; Eleanor Dennis 218, 200; Orlando Nice 247; Gabe Wheeler, 246; Val Currie, 238; Veronica Boileau, 214; Bob Eamer, 213; Lionel Boileau and Lawrence Markell each with a 209; Jean Eamer, 208; Betty Dunn, 207; Alcide Bissonnette, 203 and Rheal Labelle, 202.

ATTENDANCE WINNERS: Dollard Morin, George Beaudette, and Anita Bissonnette.

Cornwall Tire Midget AA Rapids

The Cornwall Tire Seaway Valley AA Midgets won their fourth straight game by defeating the Ottawa Valley Titans 4-1. The Rapids opened the scoring at 10:43 of the first period with a power play goal scored by Seaway captain Peter Pelletier when he took the puck deep into the corner and received a return pass from Stephane St. Denis. The Titans responded quickly to even the score in the next minutes. After that score, however, the rest of the game belonged to Seaway who eventually outshot the Titans by a margin of 28 to 12. The Rapids scored twice more near the end of the period, first on a power play score by defenceman Daniel Brisebois with an assist by Lance Nakic. The third score came as a short handed goal by Marc Bourget with assists by David Carry and Brisebois. At the end of the first period, Seaway held a comfortable 3-1 lead.

In the second period, Seaway added to its lead with another short handed goal, with Shawn Chartrand getting the score with an assist by Brisebois, his third point of the night.

Paradise Fitness Atom "A" Royals

The Royals visited the East Ottawa Voyageurs Tuesday night and defeated them 3-2. After falling behind in the first two periods 2-0, the Royals team spirit was back when Danny O'Brien backhanded a shot over the goalie's shoulder in the 3rd period. Tyler Maxwell followed that lead by scoring one more for the Royals, making it 2-2. In the last 3 minutes of the game, Cory Gove came up big with the winning goal. Assists for the game were by Christian Champagne, Ian McKay and Korey Willard. The goalie Eric Monnin, did a great job in nets, facing 25 shots. The Royals will be facing off against Kanata at Si Miller on November 1st.

Rayco Sharks

Cornwall Senior Women's Hockey team, the Rayco Sharks lost their 1st game against the Brockville Angels, 2-0. On October 21st at the Brockville Arena, Brockville scored with 3 seconds remaining in the 2nd period. Rayco turned on the pressure with numerous scoring chances but failed to net one. Rayco's coach, Rachael Carpenter pulled their goalie, Lisa Cook, with less than 1 minute remaining, but Brockville scored in an empty net with 14 seconds remaining.

Lally Blanchard Peewee's

On Saturday past, at the beautiful Steve Yzerman arena in Nepean, Matthew VanEgmond posted the team's first shutout 0-0 against the Nepean Raiders.

The following day in Maxville, Kingston, tried to avenge a previous loss on home ice, but goaltender Chris Gadbois had other ideas, turning away all 20 Kingston bullets. Scoring for the good guys was Brock McBride on a Julian Moffat pass, and adding the insurance was Brent Lariviere unassisted. Rapids travelled to the city of Cumberland to take on the Cumberland Barons. Rapids outshot the Barons 14-1 in the first, 9-3 in the second and 14-11 in the third. Scoring for the good guys was Brett Liscomb on a low slap shot some thirty feet out. Devin Bancroft provided the helper. Rapids winning streak continued on the weekend downing the Ottawa Ice 4-3. Ian Boots responded to Ice's opening goal late in the first on a Liam Tyrell pass. Brock McBride then had to answer Ice's second goal in the second to tie things up. Eric (Big Mac) MacPherson, with his first point of the season getting credit for setting up that one. Brett Liscomb thought he had the winner, but Ice came back once again to tie it up. Halfway through the third, Brock McBride sealed the win with his fifth of the season.

Grant Dodge Chrysler Jeep Pee-Wee "A" Royals

The Cornwall Pee-Wee "A" Royals had finished the first round of the Cumberland Tournament with a perfect 3-0 record and were tied 1-1 with The Renfrew Timberwolves after 3 periods of semi-final play. One 4 on 4 and one 3 on 4 overtime period later, Leger was selected to carry the puck toward the net in a one on one showdown. At the same time, Royals goalie Chris DeCoste stood in the other net as a Timberwolf shooter approached. Renfrew broke the tie and went on to the final.

Action started on Friday evening when the Royals beat The Leaside Kings 4-2. Scoring began in the second period as Ryne Gove tipped in a Kyle Forrester slapshot. Neal Wereley and Patrice Brunet set up Jason Leger for another. Ryne Gove scored twice more, claiming the teams' first hat trick.

The hosting Cumberland team lost 5-0 to the Royals on Saturday. Chris Decoste was perfect in net. Pat Decoste came out white hot, making his scoring debut with a hat-trick. His first goal came with the help of Brennan Barker who bagged an unassisted goal of his own in the third period. The third Decoste effort was assisted by Patrick Sauve. Ryne Gove turned around a shorthanded situation to provide the final goal.

Saturday afternoon brought on The Goulbourne Rams and another 5-0 victory. Defenseman Matt Sauve made an immediate impact when given forward duties, scoring early in the first and again in the third. Neal Wereley scored twice with help from Kyle Forrester on one. Jason Leger also scored from a Steve Viezel. Goalie Jared Amyot scrambled for the shutout.

The Royal progress was halted in the semi-final on Sunday afternoon by The Renfrew Timberwolves in a 2-1 shootout loss. Pat Decoste scored the lone Cornwall goal.

Five Star Hockey Trivia

FANTASTIC FIRSTS

(NC) - In celebration of the 1998-99 hockey season, Seagram Canada has put together a Five Star Selection of facts and trivia questions on Canada`s most treasured sport. Here`s a question on some of hockey's top rookie playmakers past and present.

Who holds the NHL record for most assists by a rookie in one season?

A. Wayne Gretzky
B. Mario Lemieux
C. Peter Stastny
D. Joe Juneau

Answer:

Actually two players hold this scoring distinction - Peter Stastny and Joe Juneau who each notched 70 assists in their rookie seasons.

- News Canada

• NOTICE •

Jonsered

Pro Line CHAIN SAWS



Are Proud To Announce The Appointment Of

McPhail's Mechanical

Sales & Service

RR#2 Newington, Ont. K0C 1Y0 Civic #3879

(613) 346-2229 Cell # (613) 360-0360

As the New Authorized Servicing Dealer For

Jonsered Pro Line CHAIN SAWS

JONSERED 2045/2041 TURBO
45/41 cc, 2.2/2.0 kW, 4.7 kg, 16".



JONSERED 2054/2055 TURBO
53.2/53.2 cc, 2.3/2,8kW, 5.2 kg, 16"



JONSERED 2063 W TURBO
62.4 cc, 3.4 kW, 5.9 kg, 16"



JONSERED 2065 TURBO
65.1 cc, 3.4 kW, 6.0 kg, 16"



JONSERED 2071 TURBO
71 cc, 3.9 kW, 6.0 kg, 16"





PROFESSIONAL RESULTS GUARANTEED

RECEIVE JONSERED ACCESSORIES UP TO $100.00 FREE WITH EACH JONSERED UNIT PURCHASED

Offer expires Nov. 1/98

7 DAY MONEY BACK GUARANTEE

If you're not satisfied with the results of your work in seven days, you can either change to another Jonsered machine or get your money back. Except RS series: Saw mills – Iron horse and tractors.

MONEY BACK GUARANTEE



Ask your dealer for a free copy of the Jonsered catalogue.

Jonsered

At participating dealers. For a limited time only or while supplies last

McPhail's Mechanical

Sales & Service

RR#2 Newington – Civic #3879

(613) 346-2229 Cell # (613) 360-0360

CHRYSLER FIVE STAR SERVICE

GREAT PEOPLE GREAT SERVICE

OIL & FILTER CHANGE
(For your Chrysler Canada Vehicle.)

$19.99 Diesel engines and import vehicles extra.

Environmental charges may apply.

•Up to 5 litres of Mopar Oil • Mopar Oil Filter
•15-Point inspection

"READY WHEN PROMISED...OR YOU DON'T PAY!"

*Ask for details

PEACE-OF-MIND DRIVING INSPECTION

It's time to prepare for cold weather driving!

•Rotate 4 tires
•Inspect antifreeze/cooling system
•Inspect all fluid levels
•Inspect electrical system
•Inspect front and rear brake system
•Inspect exhaust system
•Inspect suspension system
•Road test and REPORT RESULTS

$19.99

Take care of your vehicle and it will take care of you.

OPEN
7:30 to 6 Mon. to Fri.
9 to 2 Sat.

GRANT
DODGE • CHRYSLER • JEEP
2205 Vincent Massey Drive 938-0934



Cornwall Bantam "A" Royals

The Cornwall Bantam "A" Royals skated to a 4-1 win against Cumberland Barons. The Royals held on to a 3-1 lead until the end of the first. Markers came from Matthew McNally and Jeff Laframboise with "un tour du Chapeau" (3).

Troy Sinfield and Andrew Banville shared in the helpers as did Peter Larin and Chris Hart.

The Bantam "A" Royals were then dealt their first league loss against the Ottawa West Knights. On the road the Royals were defeated 3-2. Tim St. Jean and Dale Ferguson scored for the Royals. Devon Eveleigh was outstanding, stopping numerous shots.

South Stormont Atom Selects

The South Stormont Atom Selects season is well underway. Again this year Transcontinental Printing will be sponsoring the team. This years lineup for the Selects features Andrew Beaulieu, Andre Clement, Tayler Letford, Andre Filiol, Ryan Laming, Greg Guindon, Anthony McDonald, Wendel Simpson, Adam Jodoin, Sheldon Wells, Alex Briere, Tyler Galindo, Phillip Perkins and Bradley Crepeau. Coaching this year is Pete Clement and assisting him is Grant Letford. Trainers are Mark Wells and Roger Clement. Team manager is Rick Beaulieu.

In pre-season exhibition play the Selects won two and lost two. The Selects had a great start in their opening season game in Kemptville winning 3-2. Andrew Beaulieu scored the first goal and Alex Briere followed with 2 more. The assists went to Anthony McDonald and Tyler Galindo. Great goaltending by Phillip Perkins. It looks like it will be a great season for all involved.

South Stormont Novice Selects

This year's 1998/99 Novice Selects are coached by Sheldon Coughlin, assisted by Peter McKay. The trainer is Nancy Simpson and managed by Donna Cryderman. The team members are Sean Rudy, Lucas Cryderman, Corey Fleury, Travis Coughlin, Scott Simpson, Brandon McPhail, Colin McKay, Brent Maxwell, Danielle Bissonnette, D.J. Cutler, Kale Perry and Corey Jodoin.

The Selects first regular season game was held in Maxville on October 20th. The first period set the tone for the game with two unanswered goals by the Selects. Corey Fleury slid in the first goal unassisted and picked up the assist on the second goal scored by Scott Simpson. The second period saw D.J. Cutler put a perfect wrist shot in the net assisted by Kale Perry. The final score was 3-0 for the Selects. Congratulations to Colin McKay on his first shut out of the season.

Nesbitt Burns Novice "B" Royals

Nesbitt Burns Novice "B" Royals played in the Petawawa Tourney on Saturday followed by two league games. In Petawawa, the Royals opened with a 5-4 win over Pembroke. In game 2, the Royals dominated the host Petawawa Patriots but lost the chance to go to the "A" final, losing 2-1. Relegated to the "C" final, the Royals met a determined Deep River squad and lost 4-2. Diminutive Ryan Wong was named MVP in two of the games with goalie Josh Loney picking up the award for his effort in the loss to Petawawa. Scotty Gallant and Devin Brunet led the team with 4 points each. On Sunday it was back to work in Alexandria. The Royals blitzed the Glens goalies Andrew Lapointe and Pat Hurtubise (who were outstanding) and came away with a 3-1 victory. The Royals defensive unit of Nick Gaudet, Brock Bissonnette, Corey Piche, Justin Ingram and Tyler Wallis, built a wall inside their own zone allowing the Glens just 2 shots. Devin Brunet, Dannick Poirier and Brett Michaud scored for the Royals.

PLAY IT AGAIN SPORTS
Hockey Skate Sale!
BAUER & CCM
* while supplies last *
37 Ninth St. East
(next to Maynard's YIG)
936-2020

THE WORKS
Specializing In
Mens & Ladies
WORKWEAR & SAFETY BOOTS

Famous Name Brands
• Carhartt
• Terra
• Tough Duck
• Kaufman
• Lee
• Dickie
Now in stock CARHARTT WINTER COATS & OVERALLS
Open Thursday & Friday until 9pm
Hodgins City Centre
812 Pitt St., Unit 53
932-0461

SEAWAY Scoreboard

United Counties Ladies Basketball

October 22nd, 1998

Game #1			
Cornwall Gravel Pits	44	Stargazers	40
Top Scorers:			
Catherine Gagnon - 20; Carol Blais - 9		Karen Francis -15; Heather Durant - 7	
Game #2			
Rayco Sports	51	Bill's Sports Bar	36
Top Scorers:			
Angela Martell - 18; Carole Seguin - 6		Debbie Handy - 8; Mavis Manson -8	
Game #3			
St. Lawrence College	32	Rat's Nest	20
Top Scorers:			
Maureen Benton - 12; Rachell Cook - 6		Helen MacIsaac - 7; Lisa Chafee - 6	
Game #4			
B&M Motors	57	Laframboise	36
Top Scorers:			
Carolyn Lapage - 16; Kelly Chodat - 15		Vicki Lalonde - 10; Christine Campeau - 8	

Ingleside Bowling Lanes

High Singles:
Matt Bourque - 295; Kevin Lalonde - 293
High Triples:
Mike Brunet - 779; Ken Brunet - 739
STANDINGS:

Computer Sense	108	Ingleside Foodtown	96.5
Causeway Auto	105	Heagle Plumbing	93.5
Bruce Anderson Const.	102	Papa Nikos	86
Craig's Electric	101	Ingleside Lanes	65

A team effort by Craig's Electric earned them 22 of a possible 24 points to move them into fourth place.

Eastern Ontario Junior C Hockey League

STANDINGS as of October 25th:

Team	G.P.	W	L	OTL	G.F.	G.A.	PTS.
Casselman	7	6	1	0	44	24	12
Vankleek Hill	7	5	2	0	35	27	10
St. Isidore	8	4	4	0	29	29	8
Rockland	6	2	3	1	22	30	5
Embrun-Russell	4	2	2	0	18	19	4
Long Sault	6	0	6	0	23	42	0

Bridge Results

Independent Bridge Club - Oct. 21/98
N/S
1. Eva Kittle - Mona MacPhee
2. Diana Macaulay - Muriel Smith } tie
3. Yvonne Bergeron - Jeannine Leroux } tie
4. Bert Chausse - Joe Loney
5. Mildred Cleary - Terry Forsyth
E/W
1. Muriel Contant - Terri Lalonde
2. Lisette Desjardins - Janice Keen
3. Ben Bouvier - Madan Seth
4. Emma Farlinger - Grace Leroux

Cornwall & District Bridge Club Oct. 22/98
1. Richard Fawthrop - Steve Lassner
2. Jocelyn Campbell - Charmaine Quenneville
3. Jeanine Alain - Margaret Grieve
4. Terry Forsyth - Lydia LeGault
5. Kay Colbran - Margaret Evans

Senior Citizens Bridge Club - Oct. 23/98
N/S
1. Yvonne Bergeron - Emma Farlinger
2. Charmaine Quenneville - Muriel Smith
3. Gaby Bouchard - Elsa Dykerman
E/W
1. Jean Forbes - Claudette Rousseau
2. Hermine Ladouceur - Lyette Ladouceur } tie
3. Verna Beaulieu - Grace Leroux } tie

Seaway City Bridge Club - Oct. 26/98
N/S
1. Georgette Lauzon - Brunelle MacDonald
2. Dora Barrington - Peggy Seymour
3. Ruth Edgerton - Alma Lauzon
4. Marge & Sam Wolynec
E/W
1. Kay Barlow - Fern Blain
2. Gloria Blanchard - Lyette Ladouceur
3. Fern Emerton - Max Kerrebyn

Cornwall Community Bridge Club
no bridge
Monday, Nov. 2 at the Optimist Club

Martintown Duplicate Bridge Results Oct. 20/98
N/S
1. Doris Lambert - Fay Hudspeth
2. Jim & Jean Campbell
3. Joan Owen & Ed Pelletier } tie
E/W
1. Jeanine Graham - Marion Thompson
2. Audrey Blair - John Roulston
3. Mary Walton - Emily MacInnes

Seaway Seniors Oct. 21/98
N/S
1. Madeleine & Raymond Rivest
2. Jacqueline Emberg - Andre Bergevin
3. Rolland Fobert - Armand Rivard
4. Joan Owen - Erna Matlachowski
E/W
1. Henry Rzepczyk - Allen McLeod
2. Betty & Newall Price
3. Theresa Carriere - Rudi Mertl
4. Sylvia Girard - Evangeline Purcell

Alexandria Bridge Club - Oct. 20/98
N/S
1. Jim Campbell - Elizabeth Marjerrison
2. Les Atkinson - Viviane Campbell
3. Lorne Norman - Doris Lambert
E/W
1. Michel Duplantie - Rene Belanger
2. Robert & Krystyna Zacios
3. Betty Harvey - Gisele Pilon

October 27/98
N/S
1. Homer Grant - Audrey Blair
2. Jim Campbell - Elizabeth Marjerrison
3. Michel Duplantie - Rene Belanger
E/W
1. Bob & Francoise Govan
2. Robert & Krystyna Zacios
3. John Plaskon - Joseph Friedberg

Martintown Goodtimers - Oct. 27/98
N/S
1. Isabel Quail - Margaret Kennedy
2. Jim & Jean Campbell
3. Mr. & Mrs. R. Faubert
E/W
1. Betty & Graham Teasdale
2. Allan MacLeod - Henry R.
3. Joe & Estelle Lowney

13" $49.95
Peerless Ambassador P155/80R13WW
14" $59.95
Peerless Ambassador P185/75R14WW
15" $69.95
Peerless Ambassador P205/75R15WW
Right now, our best prices are on the all-season Peerless Ambassador. Price includes installation, balance and new stems, Road Hazard Warranty, plus a free lifetime tire inspection and rotation every 10,000 km at purchasing dealership. We also have great prices on a full range of brand name tires, including Michelin, UniRoyal, BF Goodrich, Goodyear, Bridgestone and Firestone. Available at participating dealers. 1-800-GM-Drive.
Tires. Starting at $49.95
To you, it's a set of tires.
To me, it's a safe and happy car.

GM
Goodwrench Service
We Love Cars

Hello ... Is There Anyone Out There? We want to remind everyone out there that this is your public forum ... we need to hear from you, so mail, fax or drop off your little anecdote or gossip to: 329 2nd St. W., Cornwall, Ont, K6J 1G8 or by Fax 933-0024 or E-mail your little ditty to us at snews@seawaynews.on.ca



SCUTTLEBUTT

Hi Bob ... How are the boys in blue??? ... I know about them too ...

hehehe ... 'til next time ... you know who!!

Joseph Pearce



"View From My Favorite Campsite"

Marchant Gallery

20378 Old Montreal Rd
South Lancaster
Sat & Sun 1-5, 347-2087
Weekdays appt. or chance

Congratulations to **Donna Cryderman** at Beavers Dental in Morrisburg on becoming a participant in **Ottawa's KOOL FM 93.9 shopping spree.** Good luck to you on November 7th!

Way to go Bernie! You were always my hero! "Ton" Mom.

WHAT CREATURES ARE LURKING IN YOUR CARPET?



DUST MITE
(Not actual size thank goodness)

Spread the carpet fiber yarns apart and look deep and see! Each day I pull out pounds and pounds of sandy soil out of the base of your neighbor's carpets. It's in yours too! Not only that, your family starts breathing dust mite debris, pollens, pollutants, fungus, spores, bacteria, and a long list of other really gross stuff. Once your carpets natural filtering ability gets full, it's time for a thorough cleaning for your health's sake! We offer you the most thorough cleaning ever – or it's FREE!

933-9303
"THE RED CARPET TREATMENT"
Consumer Awareness 930-9688
Carpet and Upholstery Cleaning

Egg Trick

Set a glass of water before your friend and another in front of yourself. Ask your friend to float an egg in his glass.

When he can't do it, you take the same egg and it will float in your glass! The secret is that you dissolve about a tablespoon of salt in your glass before you bring it out!

To everyone "Trick or Treating" this weekend, be safe! **Let an adult check your treats before eating them and have a "Happy Halloween."**

More than a few folks questioning the local justice system this past week. First we see an attempted murder suspect released on bail. While this in itself raised a few eyebrows, added to the fact that this suspect was on the run for six months and a lot of people are scratching their heads on this one. Secondly, this past week a person convicted of trafficking cocaine was sentenced to 18 months home arrest. *One has to wonder what the "sheriff" would say about all this.*

A big thank you to Cookie at Kalrim Cycle for donating a new bicycle to Bryce Fraser of Dalkeith. The person(s) who stole his bike couldn't have been sleeping too well and decided to return it, prompting the Fraser's to offer to bring the new bike back to Kalrim. Cookie replied "no, it was a gift for Bryce," and anyone who knows Cookie wouldn't have expected any less.

Congratulations to **Joshua Marleau - Gillette** of Cornwall for winning the grand prize for The Teletoon Back-To-School Contest recently, which was held across Ontario and Quebec. Joshua is a grade 7 student at St. Columban's East School and won a Nintendo 64 system and an authentic "Ned's Newt" animation cell. **Bravo Joshua!**

Someone out of date in the Scuttlebutt issue (Oct. 25/98) is complaining about the dates that they received their news magazine on.

Think about it, how on earth can you receive something on October 27/98, when that isn't until next Thursday. What year is your calendar dated for; it's certainly not 1998.

Someone with their date straight!

Editor's Note: Oops, we goofed and apparently so did you. It should have read, Thursday, October 22nd ... and October 27th was a Tuesday. Sorry!

Rumour has it that **Brian Benton** and **Brian Wensink** are going to be auditioning for the **Teenage Mutant Ninja Turtles**. We hear they've been practicing their sewer manoeuvres.

GET AWAY FROM HIGH PRICES
50% OFF LAMINATION
25% OFF CUSTOM FRAMING
Hours: Mon. -Sat. 11-3; CLOSED Wednesday & Sunday
DEMPSTER'S
Frameworks
1007 Montreal Rd., 938-7265

CUSTOM FRAMING



Hurry! Order now for Christmas
We can frame everything
~ New Arrivals ~
Canales - Wild flowers of Cornwall
Sculptures from Zimbabne
LOGAN'S GALLERY Gift Shop
A Gallery Like no Other
204 2nd St. East
938-3629

Cat Tale

The belief that cats can see as well at night as they can by day is not really true. They do see better at dusk than humans because cats' eyes are sensitive to ultra-violet rays and their pupils are capable of admitting more light because they are able to expand more than man's. However at night, there is not any available light to cause the greater reaction of the pupils.

A mother said to her little boy when he came home from school, *"Judging from the look on your face, I'd say your teacher had a hard day today."*

JOIN THE Oktoberfest PUB NIGHT
EVERY THURSDAY IN OCTOBER
featuring
Mike McAnany
8pm-12 Midnight
Samples - Snacks
Papa's Pub 158 Pitt Street
at Gedoro's
158 PITT ST. 938-2791

A philosophy professor at the University was trying to explain what a course in logic could do for a person's thinking. "Suppose," said the Professor, "that two men came out of a chimney. One is clean and one is dirty. Which one takes a bath?"

"The dirty one, naturally," answered a student.

The professor pointed out. "Remember, the clean man sees the dirty one and notices how dirty he is and vice versa. Now, which one takes a bath?"

"Now I get it" answered the student. "The clean chimney sweep sees the dirty one and concludes that he's dirty, too - so he takes a bath. Am I correct?"

"Wrong. Absolutely wrong. Logic teaches you that if two workers go into a chimney, how could one come out clean and one dirty?"

Shame on the **lady driving a grey/silver Eagle for leaving a baby alone in the car,** with the car seat facing the wrong way, **at the Sydney Street Beer Store** on Friday, October 23rd, at 5:35 p.m. Is the beer more important than the baby??

We hear **Danny "Topaz"** had a hard time cutting wood ... maybe **Sliderock** can fix it "right" this time!!

Caller finds it very hard to believe that a large successful company would be so foolish as to spend thousands of dollars excavating land that they do not own only to find out that there was more wetland than they expected and worse yet, Richard Allaire and City Councillors vote to lower the price of the land by $10,000. **The wetland was there before the purchase!**

A lot of people who complain about being up to their ears in work are just lying down on the job.

How can the Standard Freeholder print an editorial talking about the level of sentencing of a former City Hall manager who was convicted of fraud in the amount of $41,650 **and not once mention who they are talking about?** For the record it's Brian Casselman, former Manager of Human Resources.

With the cold weather just around the corner, **here is a helpful hint for all soup makers:** When making homemade soup stocks, use a spaghetti cooker to put chicken bones in. When the stock has simmered long enough, lift out the strainer along with the bones. No mess!

How very embarrassing! I was rushing to make it to my eight year old's dance recital and consequently got a speeding ticket on my way there. Then, as I was hurrying across the lawn of the school with my three year old son in my arms, he looked me straight in the eye and said righteously, *"You better slow down or you're going to get another ticket!*

Recent visit to Eco Gardens has clear evidence that name should be changed to mulipile weeds. *Why not make use of inmates to clean up this area in return for their room and board.*

I'm wondering if our funeral director in Maxville would put up a sign (plaque, memorial board, or whatever it's called) outside so we would be able to read it or see who may be inside. He has a nice plain wall on the left and it would be nice.

Help prevent the "overpopulation" of animals by having your pets spayed or neutered. **You pets will thank you!**

SEAWAY SMILE

Every week, the "Smilers" at AdVantages Advertising author "Seaway Smile" ... a little bit of humour to get your week off to the right start.
The "Smile" can be accessed via the internet too!
http://www.nivek.ca/advantages/smile.htm
Your own submissions are always welcome!
Send them to advantag@nivek.ca

The Power of Suggestion

- Submitted by William Conway

A local preacher was dissatisfied with the small amount in the collection plates each Sunday. Someone suggested to him that perhaps he might be able to hypnotize the congregation into giving more. "And just how would I go about doing that?" he asked.

"It is very simple. First you turn up the air conditioner so that the auditorium is warmer than usual. Then you preach in a monotone.

Meanwhile, you dangle a watch on a chain and swing it in a slow arc above the lectern and suggest they put 20 dollars in the collection plate."

So the very next Sunday, the reverend did as suggested, and lo and behold the plates were full of 20 dollar bills. Now, the preacher did not want to take advantage of this technique each and every Sunday.

So therefore, he waited for a couple of weeks and then tried his mass hypnosis again. Just as the last of the congregation was becoming mesmerized, the chain on the watch broke and the watch hit the lectern with a loud thud and springs and parts flew everywhere.

"Crap!" exclaimed the pastor.

It took them a week to clean up the church.

To the cat lovers in Maxville, please do something with your cats ... they dirty all over the lawns. I was raised with cats and dogs and they never bothered the neighbours. Also, to the store owners, please fix your fence before someone's child is hurt ... they run and play behind there.

Two-tier system is not even fair to the people they are trying to protect. Off duty police officer in a very serious accident on July 19/98 must be under a lot of stress since he **has not been charged yet!**

Thought for the week ... It is never too late to be what you might have been.

What a language! Here are few expressions that are commonly used today:

- Make silk purses out of sows' ears.
- Eating crow.
- Bending over backwards.
- To get one's goat.
- Fly off the handle.

Make a memory with your kids - take them outside and look at the stars. Take them hunting, fishing or boating. Tell them a joke you know they'll think is corny. Tell them about when you were a kid. Let them see you laugh. Let them see you cry. Pray with them. Life is short, so try to make a memory with your kids everyday. When you're gone, they'll be eternally grateful to you.

RITA PILON
LEGAL SERVICES
Member of the Paralegal Society of Ontario
AFFORDABLE ASSISTANCE
(divorces, wills, pardons, change of name, adoption, small claims court, completion of court documents, etc.)
EVENING APPOINTMENTS AVAILABLE
938-9212
24 HOUR INFO LINE
613-930-2060, CODE 9212

Here is a helpful hint for all you early Christmas shoppers ... make a large credit purchase right after the store sends monthly bills. You'll then have almost two months before the first payment on the new purchase is due!

AdVantages ADVERTISING
www.nivek.ca/advantages
55 Water St. W. Suite 240
Cornwall, ON 938-8591
Zippo
Customized Logoed Promotional Products
Order Your Christmas Gifts Now!



WHEN IT COMES TO MAINTAINING YOUR CAR

FALL MAINTENANCE special

Includes:
• lube, oil & filter change, fluit top-up, 15 point inspection, tire rotation, brake inspection, check wipers, check coolant, inspect battery and charging system
• **plus** with every fall special purchased, each customer receives 2 bottles of GM Premium Optikleen windshield cleaner.

$39.95

Don't forget we're open Saturdays for your convenience

GM Goodwrench Service

CORNWALL MOTOR SALES

Brookdale Ave & Hwy. 401
(613) 933-3000

A big bouquet of flowers to **Brenda and all officers of the Cornwall Police** involved Monday evening, October 26th, in a life-threatening situation! Also to **Jerry & Sue, Mom & Dad, all our neighbours and all the strangers who responded to a call for help including Heather Vallance and her husband.** Words cannot express our appreciation for your concern which resulted in a happy endings. Thank you.

Diane & Bernie Breed.

It's hard not to notice all the Christmas displays out at the stores. Better start shopping soon. **There are only 54 days left until Christmas!**

A seven-year old boy's view on love: "If falling in love is anything like learning to spell, I don't want to do it. *It takes too long.*"

A great stocking stuffer for the music lover in your family - you might want to check the **new CD, "Sweet Memories" by the Centennial Choir of Cornwall.** It is now available from Choir members.

If you're mailing cookies and desserts to someone special for the holidays, try packing them in popcorn. They will be less likely to crumble and your recipient will have two snacks instead of just one.

November 1st - 7th is "Drug Awareness Week" Also, November is Diabetic Month and Hemophilia Awareness Month. Let us remember all the hard work that these organizations do for our community.

"Life's Little Annoyances" - I'm sure we've all experienced these at one time or another ...

• There's always a car riding your tail when you're slowing down to find an address.

• You have to try on a pair of sunglasses with that stupid little plastic thing in the middle of them.

• You open a can of soup and the lid falls in.

• It's bad enough that you step in dog poop, but you don't realize it until you walk across your living room rug.

Words of wisdom ... don't do anything at home that you don't want your children to do in public.

There's only one perfect child in the world and every mother has it!!

Word of advice: The best thing to do when approached on the telephone by telemarketers is just to hang up. **It could save you a big headache.**

LET'S CELEBRATE

Bonus Every Let's Celebrate Ad will be entered in a draw and a weekly winner will win a

Gedoro's
Fine Dining in Casual Comfort
DINNER CLUB CARD
PLUS ... A GEDORO'S MUG!

This Week's Winner: DAVE GILLARD

TO PLACE YOUR AD: phone or write your ad of 24 words or less and enclose $8.50 handling charge, plus $7.50 for a picture. Over 24 words, 25¢ per additional word, per week.

DEADLINE IS 4:00 PM WEDNESDAY.

RAN-GAL PHOTOFINISHING
Did You Know Ran-Gal Offers
12 exposures for $3.95, 24 exposures for $5.99,
36 exposures for $8.95.
AGFA Nothing Escapes AGFA Film
Located At
BROOKDALE MALL



HAPPY BIRTHDAY
Carol Burton-Pearson
celebrating
THE Big 50
on Tuesday, November 3rd
From your family and friends!

Happy 30th Birthday
DAVE GILLARD
celebrating November 4th
Love & Best Wishes from your wife Tina and son Jonah, family & friends

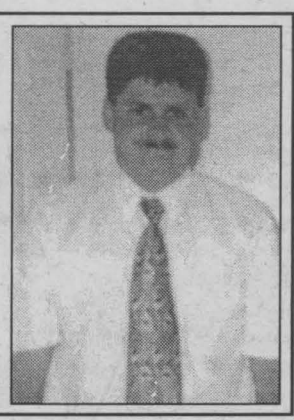



Look Who's 30! on November 2nd
"TIM"
Guess who??

Happy Birthday!
to my sister-in-law
PAULETTE
celebrating on November 7th! "Girls Night Out" Love Bern!

L'Animation Culturelle



L'Animation Culturelle of La Citadelle School hosted two afternoon performances by well known local songstress/author Annie Berthiaume, on October 23rd. Born in Hawkesbury, Annie's talents have won her the coveted second place honours at the Ontario Pop series and she performed in Ottawa this summer during the Franco-Ontarien festivities. Annie's unique style and voice, similar to those of Celine Dion and Lara Fabian, have opened shows for Daniel Lavoie, Jean-Marc Parent and Luce Dufault. La Citadelle continues its avante-garde mandate of bringing cultural performances, such as Annie's, to the student body.

Pictured are Joelle Michaud; animateur M. Paul Clement; Annie Berthiaume; Cederic Lamarche and Annie Gagne.

(photo by Aubrey Johnson)

CORNWALL TIRE SERVICE



(Where Customer Service Is #1)
HOURS:
Monday thru Friday 8 a.m. till 5 p.m. Saturday 8 a.m. till noon
428-11th St. W., Cornwall 933-0363 933-1515

YOUR SAFE BET FOR TIRES.

FEATURED TIRE
Michelin X-ONE®
All-Season Touring Tires
• Exceptional traction
• Remarkable hydroplaning resistance
• Confident cornering
• Unmatched treadlife
STARTING AT $96
* FOR TERMS AND CONDITIONS, SEE MICHELIN TIRES OWNER'S MANUAL



All Services Included in the price: Valves, Installation, Balancing...



Michelin XM+S Alpin®
Super Dependable Winter Tires
STARTING AT $68.40
• Uncompromised traction
• Superb braking and cornering
• Excellent durability
• Smooth, quiet ride



Michelin LTX® A/T
All-Terrain Light Truck Tires
STARTING AT $122.40
• Excellent off-road durability
• Exceptional traction
• Hydroplaning resistance
• Smooth, quiet ride



Michelin Rainforce MX4®
S and T Speed Rated Tires
STARTING AT $58.20
• Advanced rubber compound
• Matchless wet traction
• Excellent durability
• Smooth, quiet ride

Oil Change Special: Castrol $14.95 Most Cars

1998 BIB
MICHELIN
One hundred years of innovation. Because so much is riding on your tires.

VISA MasterCard Interac ALLIANCE TIRE PROFESSIONALS BFGoodrich TA Tires

MAKE TRACKS For Us!

See Us Today For Your Fall Check-Up

OIL, LUBE & FILTER Plus FREE 38 Point Inspection Only $19.99

Call with your vehicle's serial number for any outstanding recalls that may occur on your vehicle ... REPLACED AT NO CHARGE

COMPLETE Tune-Up From $134.95

Total Service ... Total Satisfaction!

MILLER-HUGHES Since Ford 1956

711 Pitt St., Cornwall 932-2584

FOR COMPLETE COLLISION & REFINISHING NEEDS

Factory Trained Technicians

100% Satisfaction Guaranteed

Call FRANCIS Today!

Goodwrench Service

Eight Time Winner of the President's Triple Crown

Roy's

We treat you Royally Nous vous traitons Royalement

Hwy. 34 Green Valley 525-2300 1-800-267-7173

MR CARS AUTO BODY



Mark Cuillerier

RUSTPROOFING starting at $39.95

19015 Glen Rd. Williamstown 931-0995



Larry Ducharme

Come & See Me For the NEW 1999 TAURUS only $269* mo

*$3,850 down, freight, PDI & taxes extra

Miller-Hughes Ford 711 Pitt St. 932-2584

MOVED to 1323 PITT STREET

Formerly "Blanchard Motors"

'94 OLDSMOBILE loaded, showroom SOLD ...E	$13,995
'91 PLYMOUTH VOYAGER 7 pass., white	$5,995
'90 CHEVROLET ASTRO 8 pass., loaded, warranty incl.	$6,395
'90 CHEV LUMIN 4 dr., V6, maroon SOLD	$5,995
'90 FORD AEROSTAR XL SPORT, 7 pass. air +	$5,495
'90 PONTIAC SUNBIRD 2 dr., red, auto	$4,695
'89 BUICK REGAL CUSTOM, 4 dr., V6, white	$4,395
'89 PONTIAC TEMPEST, 4 dr., white, low kil.	$3,995
'89 FORD AEROS white, V6, auto SOLD	$3,995
'89 PONTIAC SUNBIRD LE, 4 dr., red	$3,995
'89 CHEV CAVALIER RS, 2 dr., blue, auto	$3,995
'88 PONTIAC BO maroon, loaded SOLD	$3,995
'88 PONTIAC FIREBIRD FORMULAE, V6, t-top	$3,595
'88 PONTIAC SUNBIRD, 4 dr., white, auto	$3,495
'88 TOYOTA TERCEL DX, 5 speed, blue	$2,795
'88 CHEV CELEB low kil. SOLD	$1,995
'88 DODGE SHADOW, 4 dr. ...AS IS SPECIAL, REDUCED	$1,295
'87 OLDS DELTA 4 dr., white, low kil. SOLD	$3,995
'87 HYUNDAI PONY, 4 dr., 5 spd., red	$1,995
'86 CADILLAC FLEETWOOD D'ELEGANCE, white	$3,495
'86 OLDS REGENCY 98, yellow, air, remote	$2,695
'86 NISSAN PULSAR WAGON, automatic	$1,995
'86 HYUNDAI STELLAR, 4 dr., loaded, ...AS IS SPECIAL	$1,495
'86 PLYMOUTH VOYAGER, 7 pass., auto, ...AS IS SPECIAL	$1,295
'85 DODGE ARIES, 4 dr., A1 condition, yellow	$1,995
'83 GMC S10 PICK UP, V6, Brown	$2,995
'83 BUICK LESABRE 4 dr., air ...AS IS SPECIAL	$1,695
16 FT FISHING BOAT, 25 hp Mercury, trailer, fishfinder,	$3,595
82 HONDA KNIGHTHAWK, 750 cc bike	$1,995
80 FORD BRONCO, full size with snow plow	$2,995

BUY RITE Auto Sales



GAETAN (GAITS) LANDRIAULT OWNER (FORMER BANK MANAGER)

1323 PITT ST., CORNWALL. 932-CARS (2277) if busy: 932-0063

BUY-SELL-TRADE-LEASE TO OWN FINANCING AVAILABLE

www.cdn-auto-online.com/buyrite.html

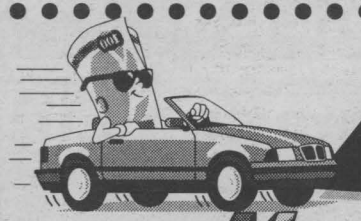

AUTO MART

The Care and Feeding Of Your Transmission

The pistons in your engine are pounding up and down, turning a crankshaft. And your wheels are turning at a different speed. But what exactly is the transmission? The transmission is what transforms the power of your engine into useful power on the road. It regulates the speed that the engine needs to turn (revolutions per minute, or RPM, if you have a tachometer) to deliver the speed you want over the road.

Another factor comes into play torque. Torque is the twisting force that gets your car rolling, and many of today's smaller engines develop less torque than the old monsters we used to drive. That means that the engine has to work at higher RPM to deliver the needed torque, resulting in more shifting by the transmission.

Your transmission's worst enemy is heat, because excess heat will cause the transmission fluid to carbon up and lose its effectiveness, eventually leading to the dreaded transmission rebuild expensive, and definitely to be avoided. After the long, hot summer, check on your transmission fluid to ensure you won't have any unpleasant surprises during the dead of winter.

Car Care Canada offers the following tips for looking after your automatic transmission:

1. Don't shift into park or reverse while the car is moving come to a stop and then shift.

2. Do check your transmission fluid regularly, and replace the fluid according to the schedule in your owner's manual. Watch for any darkening in colour or black specks in the fluid that's carbon and it means your transmission is taking too much heat. Get it checked before a small problem turns into an expensive rebuild.

3. If you do any towing, use the gear selector don't just put it into overdrive and forget it. Run mostly in third, or whatever your highest non-overdrive gear is, except when you're on the highway and really cruising. Even then, help your transmission out in hilly terrain. You should also consider adding a transmission cooler to keep the transmission from overheating.

4. Consider using friction reducing products on the market for your transmission. Many of these products contain a polymer called polytetrafluoroethylene, or PTFE (AKA Teflon). These particles bond to transmission parts to reduce wear, which is very important if you like to keep your car for a long time.

5. Regular check-ups. You go to the doctor, you go to the dentist your car needs preventive maintenance, too. Preventive maintenance is just that you spend a little now so you don't have to spend a lot more down the road.

How do you know if you have a transmission problem? You may feel the shifting get jerky instead of smooth, or maybe it won't shift at all. It may be reluctant to shift up as you accelerate, or down as you slow down. Or it may slip, instead of shifting smoothly and rapidly into the next gear.

Checking your transmission fluid is always the first step. The hardest part about it, usually, is finding the dipstick, but car manufacturers are getting better about labelling them. As with almost all maintenance, the first place to look is in your owner's manual, which will tell you where the dipstick is and how to check the fluid level. Here's how you do it:

1. Drive the car around the block to get everything flowing. 2. Park on a level place, apply the parking brake, and shift through each gear in turn, holding it for a second or two in each gear.

3. With the engine still running, pull the dipstick, wipe it clean, reinsert it all the way, and then pull it out again.

4. The level should be in the appropriate range on the stick. Wipe a little on a clean white cloth, or a piece of tissue, and check the colour. It should be a light reddish pink. If there is any black in the fluid, you have a problem.

What if you drive a standard? Many of the same facts are true. You also have to consider the health of your clutch, so don't hold your car on a hill by slipping the clutch. What you're doing is allowing two plates to grind together without letting them grip, so they are wearing out.

Standard or manual, transmissions also need lubrication to prevent metal to metal contact. Just as for automatic transmissions, additives are available, specifically formulated for manual transmissions, that will bond PTFE to the metal and leave a protective coating.

All it takes is common sense. Follow a preventive maintenance schedule that includes periodic fluid replacement, and your transmission will reward you with long and faithful service.

95 PONTIAC TRANSPORT SE

7 pass., dual air, cruise, mint cond. 82,000 km cert., 1 yr. warr. $11,900



98 HONDA ACCORD, V... ...d, 2 km SOLD	$27,900
97 FORD ESCORT LX, sport, fully loaded, 38,000 km	$12,900
96 FORD TAURUS GL, V6, loaded, 45,000 km	$13,995
95 MUSTANG GT, convertible, mint, 55, 000 km	$19,750
95 CHEV LUMINA, 4 dr., loaded, 89,000km	$10,450
95 FORD ESCORT WGN, auto, air	$7,995
95 PONTIAC SUNFIRE, 4 dr., Automatic, 82,000 km	$8,950
95 PONTIAC SUNFIRE, 4 dr., 5 spd., mint	$6,900
95 EAGLE VISION ESI, Full load 100,000km	$9,500
95 MERCURY SABLE GS, 4 dr., loaded	$8,950
95 FORD TAURUS WAGON, full load	$7,675
95 HYUNDAI ACCENT GL, 4 dr., auto	$5,850
95 PONTIAC FIREFLY, SOLD	$5,850
94 FORD ESCORT LX, 4 dr., auto	$6,800
94 TAURUS, full load	$6,850
94 MAZDA MX6, 4 cyl., 5 spd., loaded,	$9,900
93 FORD TAURUS GL, ...d, 120,000km SOLD	$5,995
93 CHEV CAVALIER RS, 4 dr., auto, air	$5,450
93 DODGE SHADOW, 4 dr., Auto., 120,000km	$4,950
93 MERC. TOPAZ GS, auto, air, very straight	$4,995
92 BUICK SKYLARK, V6, 4 dr.	$6,450
91 HONDA ACCORD EX, 1 owner, mint, loaded	$8,450
91 OLDS NINETY EIGH... SOLD	$7,450
91 FORD TAURUS WAGON, cert.	$3,300
90 OLDS DELTA 88 RO... SOLD	$5,750
90 HONDA CIVIC DX, 122,000 km, red	$3,975
90 CHEV CORSICA LT, lo... SOLD	$2,900
89 SUNBIRD SE, 4 dr., auto, red, cert.	$2,450
89 CHEV. CORSICA, 6 c... SOLD	$3,995
88 BUICK SKYHAWK, very nice	$2,450
87 CHEV CAPRICE, estate wagon, mint, cert.	$2,900

TRUCKS & VANS

95 FORD RANGER, V6, auto	$8,450
95 CHEV S10, reg. cab, 5 spd.	$7,950
94 FORD EXPLORER X... ...ption 77km SOLD	$16,900
94 CHEV LUMINA APV, 7 pass, loaded	$8,800
94 AEROSTAR EXT , 4x... SOLD	$7,995
93 FORD EXPLORER XLT, loaded, very nice	$12,900
93 FORD AEROSTAR, cargo van	$4,750
93 AEROSTAR, 7 pass., air	$5,995
91 CHEV. 1500, 8 cyl., auto.,	$6,900
89 CHEV 1500, V8, auto, mint cond.	$6,750

We can get any make or model, thousands of vehicles at our disposal, weekly

WE SELL FOR LESS!

- On the spot financing - Warranties

MIDWAY MOTORS

933-2449 1714 Vincent Massey Drive

FREE CLASSIFIEDS ON OUR WEBSITE

www.midwaymotors.on.ca

McCONNELL TIRE & AUTOMOTIVE

1920 McCONNELL AVENUE • 932-0456 (Across from Fifth Wheel Truck Stop)

Have A Safe & Worry Free Winter

- Oil, Lube & Filter
- Check Charging system & Clean Battery Connections
- Complete Brake Inspection • Rotate & Inspect 4 Tires
- Check Radiator, Hose & Cooling Fan
- Test Strength of Antifreeze
- Check all Belts, Hoses, Wipers, Washers
- Check all Fluid Levels • Check Steering Components
- Check Suspension, Shocks, Struts & Coils
- Check Exhaust System

$34.95

Transmission Service The Way It *Ought* To Be Done.

Conventional transmission service is messy, inefficient and leaves about two thirds of the worn out fluid inside the transmission. Remaining residues can cause malfunctions or even complete transmission failure. Utilizing the BG PF5 Power Push and Fluid Exchange System, our technicians will service your automatic transmission the way it ought to be done. Transmission efficiency restored, you will have that "like new" feeling again, along with many years of trouble free operation.

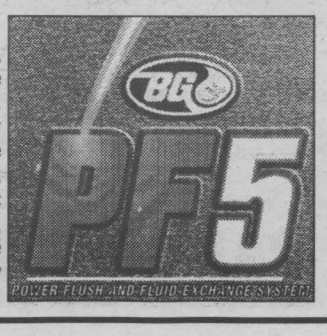



Sample of old, oxidized ATF | ATF sample after conventional "drain and fill" service | ATF sample after BG PF5 service



Transmission valve body spool with deposits | Transmission valve body spool after BG PF5 service

SEAWAY BARGAINMART

DEADLINE: THURSDAY 4 P.M.

933-0015

Circulation: 31,731 copies

MasterCard VISA

Ontario Community Newspaper Association

BLANKET CLASSIFIED ADVERTISING

ALL ONTARIO INSERT
188 Newspapers, Min. Cir. 1,499,490

CROSS CANADA INSERT
590 Newspapers, Min. Cir. 4,623,738

CALL FOR DETAILS
SEAWAY NEWS Tel.: (613) 933-0014
Fax: (613) 933-0024
e-mail: snews@seawaynews.on.ca

CLASSIFIED ADVERTISING RATES
PHONE: 933-0015

Classified Advertising (G.S.T. included)

CASH RATES

- $8.50/week 24 words or less, (25¢ each additional word per week).
- $15.50/2 weeks. 24 words or less, (23¢ each additional word per week.).

DEADLINE: Thursday 4 pm before publication. The advertiser agrees that the publisher shall not be liable for damages arising out of errors in advertisements beyond the amount paid for the space actually occupied by that portion of the advertisement in which the error occurred, whether such error is due to the negligence of its servants or otherwise and there shall be no liability for non-insertion of advertisement beyond the amount paid for such advertisement.

COMPANIONS' CORNER

To Place Your Ad: write your ad of 24 words or less and enclose $26.50 plus your name, phone and proper mailing address (postal code) (this is only for our records). This will be for 2 insertions. Over 24 words, 23¢/ additional word/week. Deadline is 4 pm Thursday.

Mail to Companions' Corner, Seaway News,
329 Second St. West, Cornwall, Ontario
K6J 1G8.
Mail pick up, no charge.
Mailed replies: $6.00

For Readers:

To respond to an ad, there is "no charge", just send your letter to the appropriate CC number, c/o Seaway News, 329 Second St. West, Cornwall, Ontario K6J 1G8.

COPY CHANGES

Customers are allowed one copy change prior to ad publication. Copy changes, after the ad has been published, are treated as a "new ad" and will be paid for accordingly. On "sold" items, no credits are issued. However, in the case of cancellations, once an ad has been placed and paid. There is no refund or credit given.

NOTICE

It is our wish to serve you through the classifieds, however, Seaway News can't possibly verify the legitimacy of all ads. **DO NOT SEND MONEY OR GIVE YOUR CREDIT CARD NUMBER** to any company offering employment. Legitimate firms do not charge potential employees for a job.

Opportunities to earn money at home by assembling products, etc. should be examined carefully. Check references of these companies. Do not send money or give your credit card number until you are satisfied you are going to get what you bargained for.

LET THE BUYER BEWARE.

~~~~~~~~~~~~~~~~~~~~~~~~~

Published weekly and distributed by Seaway News, 329-2nd St. W., Cornwall K6J 1G8. The Publisher will not be responsible for any errors in any advertisement after one insertion.

Advertising is accepted on the condition that in the event of a typographical error, that portion of the advertising space occupied by the erroneous item together with reasonable allowance of signature will not be charged for but the balance of the advertisement will be paid for at the applicable rate.

In the event of a typographical error advertising or services at the wrong price(s), goods or services need not be sold. Advertising is merely an offer to sell. The offer may be withdrawn at any time.

There shall be no liability for non-insertion of an advertisement beyond the amount paid for such advertisement.

The Publisher reserves the right to edit, revise, classify or reject an advertisement.

The views of contributing writers are not necessarily the viewpoints of this newspaper or its publishers.

Letters to the editor are welcomed. They may be reprinted with changes in spelling or grammatical construction. All letters must be complete with signature, address and phone number. If not, they will not be printed.

SEAWAY NEWS
Serving Cornwall and Area

COMPANIONS CORNER

SWM, 27, 5'10", 160 lbs, N/S, S/D, with a big heart. Looking for caring, N/S, SWF, 25-35 for lasting relationship. CC1887.

MALE, 60, 5'4", financially secure, seeking widow around same age, non-smoker, social drinker, honest, for dining out, companionship & serious relationship. Please send photo if possible & phone no. CC1888.

CHRISTIAN WIDOW, 68, non-smoker. Would like to meet a gentleman for companionship who is honest & sincere. CC1889.

ADULT ENTERTAINMENT
✓ Lingerie
✓ Adult Books
✓ Novelties
• Marital Aids • Lotions
• Video Tapes • Magazines
• CD's • MUCH MORE
EXOTIC EXPOSE
St. Lawrence County's Adult Centre
OPEN 12 NOON - 10 pm daily
Corner of Rt. #56 & Town Ridge Rd.,Massena
South 2 miles to Don's Orange Mini Mart
315-764-1954

GENTLE, TRANQUIL, SWF, 32, 5'6", 135 lbs, enjoys excursions, outdoors, quiet times. Seeks attractive, fit, slim, medium weight, SWM with compatible interest for lasting relationship. CC1886.

SINCERE SWM, 70, 6'1", enjoys music, dining out, movies, dancing & quiet times. Looking for attractive, slim, affectionate SWF, 40-55 for serious relationship. Photo appreciated. CC1890.

to place your ad call 933-0015

2 APTS/CONDOS FOR RENT

RENOVATED 2 BDRM apt. 4-pce bath, parking. Near bus & shopping. Fridge & stove available. $475/mth, plus utilities. $550/mth with. Call evenings, 938-8925.

CLEAN 2 BDRM upstairs apt on St. Felix St. Close to College & malls. Available Dec. or Jan. 1st. $300/mth, plus utilities. No pets. Call 932-4642.

CLEAN 2 1/2 BDRMS downstairs apt. Available Nov. or Dec. 1st. Quiet area. Laundry hook-ups, large backyard, parking. $510/mth, utilities extra. No pets. 938-8379.

APARTMENTS FOR RENT

bachelor, 1&2 bdrm.
security bldg., video surveillance
bachelors from $399 incl. util.
call 932-7891
Mon. - Fri. 9:30 - 4:30

TWO 2-BDRM APTS. 202A Prince Arthur, $250/mth, plus utilities. 110A Baldwin, parking, $425/mth, plus utilities. Both upstairs, fridge & stove. Very clean. Call 933-4780 or 932-9555.

714-A MARLBOROUGH, 2 bdrm basement apt, $350/mth, plus utilities. No pets. References. Call 347-3248.

BE WARM & COZY this winter. Studio & bachelor apts, available with fridge, stove & utilities included, $350/mth & $400/mth. Close to Cornwall Square. Large 2 bdrm apt with washer/dryer hook-ups, gas heat. Close to college. $580/mth, with utilities included. Call 938-3936.

AVAILABLE NOV. OR DEC. Two 1-bdrm apts. Washer/dryer hook-ups. $425/mth, utilities included. Close to College. Call 936-8799.

ONE BDRM & two bdrm apt on Walton. Available immediately. Fridge & stove, use of backyard. $350/mth & $375/mth, plus utilities. Phone 936-6961.

MARKETPLACE

"Advertise Across Ontario or Across the Country"

BUSINESS OPPS.

YEAR 2000 CRISIS. Profit $15,000+/month from our solutions. World's leading technical Franchise. Full training. Investment required. 1-888-678-7588.

CHRISTIAN MINISTRY/BUSINESS OPPORTUNITY. Join growing network of Christian Franchisees. Serve the Lord & your Community. Protected territories. Investment required, SIGNIFICANT ROI. Training & support. Call 1-800-663-7326.

$140,000/yr Potential. Yes! Profit magazine says "Best business to go into '98..." Low overhead + no inventory = Very Profitable Franchise! Call now, free information: 1-888-679-2201.

Seeking New Salespeople across Canada. No set quotas, no pressure, complete training, state-of-the-art back office, current pricing, full compliance and much more. Over 925 Associate partners, 26 Institutional Partners, 238,000 Clients across Canada. W.H. Stuart & Associates 1-800-668-1716. www.whstuart.com. The fastest growing Independent financial planning company in Canada.

YOUR SLICE OF THE PIE. With 175 outlets opened in Ontario, 241 Pizza is expanding again! If there is not 241 Pizza in your area or relocating is a possibility call toll free 1-(877)241-0-241. $45K minimum.

FREE INCOME Tax franchise. Limited time. Canada's 2nd largest and fastest growing income tax preparation franchise. No initial franchise fee. Low start-up costs. Excellent territories available. 1-800-665-5144

WE MADE MAJOR $! Enough to eliminate considerable debt! Product sells itself. Lose weight while you sleep - 100% Canadian Food product. Call toll free - 1-877-677-4048.

If you have TAX or ACCOUNTING experience you can be in business for yourself but not by yourself. Check opportunities in your area. 1-800-860-7011.

COTTONELLE. 3 distributors needed in your area. Launch brand new product! Substantial $$/year potential. Minimum investment $6000 guaranteed. Free audio/video package. 1-800-600-2899.

CAREER OPPS.

LEARN AUCTIONEERING. Classes held November 14-20, '98. For information contact: Southwestern Ontario School of Auctioneering, R.R. #5, Woodstock, Ontario N4S 7V9. 1-888-673-6999.

CAREER TRAINING

Exciting well paid careers in computer programming. We will prepare suitable applicants. Ministry of Education Registered Home Study Diploma Program. Financial assistance, loaner computer systems and job placement tools available. No experience necessary. CMS 1-800-477-9578.

EDUCATIONAL OPPS.

COUNSELLOR TRAINING Institute of Canada offers on-campus and correspondence courses toward a Diploma in Counselling Practice, to begin this month. Free catalogue, call 24hrs. 1-800-665-7044.

BE A SUCCESSFUL WRITER... with our great home-study course. Call today for your FREE BOOK. 1-800-267-1829. The Writing School, 38 McArthur Avenue, Suite 3116, Ottawa, ON K1L 6R2.

FOR SALE

SAWMILL $4895 SAW LOGS INTO BOARDS, planks, beams. Large capacity. Best sawmill value anywhere. Free information 1-800-566-6899. Norwood Sawmills, R.R 2, Kilworthy, Ontario P0E 1G0.

FLORAL AND CRAFT KITS. All instructions and materials included. Makes great gifts. Free 88 page catalogue. Send to: Crysbi Craft, RR #3, High River, AB T1V 1N3

SALES HELP WANTED

$ATTENTION STUDENTS$ Make a lot of money selling chocolate bars. New products available. Nothing to pay in advance. Fast delivery 1-800-383-3589.

INVESTMENTS

FINANCIAL ASSISTANCE. If you have RRSP's, LIRA, LIF or other locked-in accounts, you can have access to your money. Deed before solicitor. No deposit. For information CALL: Ottawa & area 1-800-399-7040. Toronto & area 1-888-548-7708.

MISCELLANEOUS

20/20 WITHOUT GLASSES! Safe, rapid, non-surgical permanent restoration in 6-8 weeks. Airline pilot developed. Doctor approved. Free information by mail 406-961-5570 ext 253. Fax 406-961-5577, http://www.visionfreedom.com. Satisfaction guaranteed.

PAY TELEPHONE SERV.

CANADA'S BEST PSYCHICS! Difficult decisions? Make the right choice. Answers on love, money, career, lucky numbers. Call now 1-900-451-3778. $2.99/min., 18+, 24 hrs. I.C.C.

HIMALAYA PSYCHIC ANSWERS. Guidance from above. 1-900-677-7979. $2.99/minute, 18+, 24 hours. Free daily horoscope. 1-604-276-1767.

PERSONALS

ASHGROVE CHRISTIAN SINGLES. Companionship/ marriage. Ages 18-85. Single, widowed,divorced. All across Canada. P.O. Box 205, Chase, B.C., V0E 1M0. Free information. 1-250-679-3543.

THE ANSWER TO SEX DISEASES and unwanted pregnancies isn't condoms and abortions but salvation bringing righteousness. Prepare to meet God. Repent and refrain from sinning. Hurry.

SPORTS

ATTENTION HOCKEY FANS!! FREE NHL COLLECTIBLES now available from your favorite NHL clubs. Free information package. Hurry. Limited time offer!! S.A.S.E. 3 Demi-Lune, Perkins, Quebec J8N 5B4. Email: freeinfo@sprint.ca

STEEL BUILDINGS

STEEL BUILDINGS...Ends Included. Go Direct. 16 x 24 $2,988.00. 21 x 30 $3,760.00. 25 x 40 $5,624.00. 32 x 44 $6,835.00. 34 x 56 $8,360.00. 40 x 60 $9,988.00. 46 x 70 $13,044.00. 56 x 90 $22,888.00. Others. Pioneer 1-800-668-5422.

EXCLUSIVE TERRITORIES PRE-ENGINEERED IBEAM metal building. Dealers guaranteed lowest prices. Example 60x100x18 $29,699, 80x150x22 $57,239, 200x300x20 $207,364, coloured walls, gutters, downspouts. Certified. ACT NOW. 1-877-898-0508.

VENDORS WANTED

Exhibitors wanted for 1999 COTTAGEFEST SHOW, Pickering, February 5,6,7. Sell directly to thousands of Ontario cottage owners. Call for FREE information kit and cassette. 1-800-465-1073.

WANTED

BUYING STERLING SILVER CUTLERY, sets or single pieces, silver teasets, napkin rings, Moorcroft, Gouda, jewellery, Hummels, Royal Doulton, silver plate. For private appointment 1-800-267-2732, 514-684-3528.

• It's Affordable • It's Fast • It's Easy • One Bill Does It All
• Northern Ontario $76 • Eastern Ontario $138
• Western Ontario $130 • Central Ontario $134 • All Ontario $390
• National Packages Available • Call this paper for details!

FITZGERALD MOTORS LTD.

PAUL'S PICK OF THE WEEK!

94 GMC REG CAB
4x4 P/U, 305 motor, very clean



(not exactly as illustrated)

ONLY $14,995

QUALITY PRE-OWNED VEHICLES

97 GMC SAVANA, 1 ton, ext. van, 6.5L tu SOLD . . . $25,995
96 GMC SAFARI, A.W.D. ext. van, loade SOLD m . . $21,995
96 CHEV 1500 4X4, P/U, black, only 68,000 km $19,995
96 FORD RANGER, 2WD, 5 spd., only 61,0 SOLD . . . $10,995
96 FORD F150, ext. cab, 4x4, Eddie Ba SOLD . . . $21,995
95 CHEV CAVALIER, 2 dr., auto, air, sport rims, 59,000 km $10,800
95 CHEV BLAZER, V6, 4.3L motor, 4x4, ai SOLD . . . $18,995
95 CHEV LUMINA LS, 4 dr., loaded $10,995
94 FORD EXPLORER XLT 4x4, fully loaded,94,00 SOLD . . . $17,995
94 GMC 4X4 reg. cab, long box, 305 motor, white $13,995
94 DODGE RAM, 2WD, P/U, reg. cab, lo SOLD . . . $11,995
93 SUZUKI SIDEKICK 2 dr., hard top, 4x4, co SOLD $7,995
93 OLDS. CUTLASS CIERA, 4 dr., loaded, very clean, low kms $8,995
93 CAVALIER Z24, convertible, auto, load SOLD km $12,995
92 HONDA ACCORD LX, 4 dr., air, tilt, cruise, red $9,895
92 DODGE DAKOTA ext. cab, P/U, blue $6,995
92 CADILLAC SEDAN DEVILLE, fully loaded, super clean $11,400
91 GMC REG CAB 4X4 3/4 ton, long box, 350 SOLD . . . $10,995
90 HONDA CIVIC, 4 dr., auto, very clean, safetied $3,995
90 FORD F150 EXT. CAB 4X4, 5 spd., 8 cyl. $8,995

FITZGERALD MOTORS LTD.



PAUL

125 Cornwall Centre Rd., Cornwall
932-4514
~~~~~~~~~~~~~~~~~~~~~~~~~

2 APTS/CONDOS FOR RENT

ACE PROPERTY MANAGEMENT 936-1533
"Let us find you a place at no charge!"

APARTMENTS

3rd St. W., 1 bdrm., hdwd flr, frpl, $525 incl.
328-A Carleton St., 2 bdrm., upstrs, $350+
306 Belmont, 3 bdrm., main fl, lg kitchen $500+
Gloucester, 1bdrm, apli., $430 incl.
6th St. W., 1bdrm, upst., apli, $400 incl.
Carleton, 2-1bdrms, main fl., apli., $360 incl.
2nd St. W., 3 bdrm, upst., apli., $475+
Carleton St. N, 2 bdrm, upstrs, $437+ lights
312 Carleton St, 2 bdrm, duplex, apli, $375+
504 Burton, 2bdrm, dplx, gas heated, $600 incl.
244 Marlboro. N., 2 bachelor apli, $300. incl.
116 Sydney, 1 bdrm, apli., upst., $360. incl.
2nd St. W., 2 bdrm, apli., storage, $528. incl.
7th St. E., 1 bdrm, triplex, upst., $380. incl.
7th St., back, appli, $250, 2 bdrm. apli $475 incl.
Cumberland, duplex, 2 bdrms, upst, $550 incl.
327 Brookdale, 2 bdrm, dbl./ten., apli., $495+
Fennell Cres., 2 bdrm. upst., appli., $550 +

APT BUILDING

2 bdrm. bsmt., $400+ or $475 incl.
2 bdrm. front unit $500+ or $575 incl.
2 bdrm. back unit $425+ or $525 incl.
Appliances & parking.

805 MARLBOROUGH ST. N.

Studio, util. & appli. incl. $340-380
1 bdrm., util. & appli. incl. $525
2 bdrm., util. & appli. incl. $575

425 11th ST. WEST

lg. 1 bdrm., bsmt. apli, sec. bldg.$475 incl.

HOMES

Glengarry Blvd, 3 bdrm, twn house, garage, $650+
254 Meadowvale, 3+1 bdrm, semi, fenced yrd., $675.+
St. Andrews, 2 bdrm, 1,100 sq. ft., F.A.O., $500+

BUY IT SELL IT FIND IT IN THE CLASSIFIEDS

ACE PROPERTY MANAGEMENT
For all your management needs
"Let ACE take care of your place"
We will manage your properties
"Hassle Free" from single homes, multi units to home sitting
Call for your free consultation
613-936-1533

FREE LAUNDRY. Quiet & secure bldg. 9th & Pitt. 2 bdrms. $600/mth, utilities included. Call Wayne 932-3534.

ONE BDRM APT, 2 blocks from college on Prince Albert St. Partially furnished, stove, fridge, table & chairs, couch, etc. With or without utilities, $340/$435/mth. 933-0560.

2 BDRM APT, Alice St. Very reasonable rent for proper tenants. Quiet single person or couple preferred. No pets. Phone 932-2135.

2 BDRM APT, 244 Alice. $440/mth, heat & electricity included. Diningroom. Available immediately. Call 932-4329 or 938-4776.

TWO 1-BDRM UPSTAIRS apts. Clean. Both recently painted. Patio door onto deck. East end. $375/mth, plus utilities. No pets. Call 932-9701.

CLOSE TO DOWNTOWN CORNWALL, quiet bldg, 1 & 2 bdrm. apts. Renovated washrooms, freshly painted throughout. Hardwood floors, heat, hot water, fridge, stove, parking included. (613)543-2401.

FRESHLY PAINTED, large, clean, one bdrm apt in a very nice & quiet environment. $450//mth, plus utilities. Stove & fridge included. 408-12th St. West Cornwall. 613-537-8219.

623 ST. FELIX, 1 bdrm upstairs apt. Fridge, stove & parking. $400/mth, plus utilities. Available Dec. 1st. References. No pets. Call 347-3248.

212 McCONNELL AVE. North of Montreal Road. 2 bdrm apt. Washer/dryer hookups, basement, parking. $425./mth. Pay own utilities. No pets. Call 933-4347.

SECURITY BLDG. Apts for rent. Bachelor, $375/mth. 1 bdrm, $425/mth. 2 bdrm, $550/mth. Includes fridge, stove, heat, electricity, parking, laundry room in building. 528-4030.

AVAILABLE NOW, 2 & 3 bdrm, 2-level apts. Laundry hook-ups, storage & parking. Clean & quiet location. Call 931-2806.

NOV. 1ST OR Dec. 1st, near General Hospital, clean 2 bdrm main floor apt, fridge & stove, laundry facilities. Parking. $435/mth, plus utilities. Call Linda, 938-3860.

3 BDRM, OCT. 1ST, 210-14th St. West, large, 6-plex, carpeted, laundry hook-ups, yard, parking. Nearby schools, bank, bus, medical clinic. $500/mth, plus utilities. Call 932-2751 Pat, evenings, 936-2798 Pat or 932-0533 Brian.

ONE 3-BDRM UPSTAIRS, apt. Freshly painted, new carpets. North end. $600/mth, utilities included. 1-bdrm loft apt. North end. $350/mth, plus utilities. Call 932-9701.

1 BDRM BASEMENT apt. Utilities included. Gas fireplace, fridge & stove. Available Dec. 1st. Phone 933-3097.

LARGE UPSTAIRS 2 BDRM apt. All conveniences. Good locations. No furniture or appliances supplied. Everything paid. Low rent. Call 933-7516.

2 BDRM UPSTAIRS apt. $400/mth, utilities included. Available immediately. 916 First St. East. Call 538-2720, between 6-7pm.

TRUCK LOAD MATTRESS SALE
Save up to 50%

39" Mattress Reg. $169 only $99
54" or 48" Matt. Reg. $219 for $149
39" Matt./Box Reg. $269 for $179
54" & 48" Matt./Box Reg. $329 for $199
Queen Matt/Box Reg. $569 for $299
Bunk bed w/mattress Reduced: $599
Orthopedic 20 yr. Warranty
39" Matt./Box Reg $899 for $499
54" or 48" Matt/Box Reg. $999 for $599
Queen Matt./Box Reg $1099 for $699
King Box/matt. Reg. $1199 for $799
Futon 8" Matt. Reduced: $339
FREE REMOVAL FREE DELIVERY
BERGERON SLEEP SHOP
932-2214 1005 First Street East
Visa, Mastercard, Cash & Cheques

AVAILABLE NOW, spacious one bdrm downstairs apt. Newly renovated. Fridge, stove & utilities included, $495/mth. Call 938-8347, leave message.

INGLESIDE, 1 LARGE bdrm apt, available immediately, $375/mth, plus utilities. Large 2 bdrm, available Dec. 1st, $375/mth, plus utilities. Call 534-2875.

3 BDRM MAIN floor apt. Large. Available immediately. Washer/dryer hookups. Parking. Back yard. $600/mth, heat included. Top location 721 Guy. 933-5207.

SPACIOUS 1 & 2 BDRM APTS. Clean & quiet. Reasonable rents, locker space, parking, coin-operated laundry. References required. Call 931-2633.

ONE BDRM APT, located on 2nd St. East. Heat & electricity paid, fridge & stove included. $400/mth. Available Nov. 1st. Call 534-8565.

RENOVATED, QUIET, triplex. One full size bdrm, eat-in kitchen/diner, large livingroom, full bathroom, stove & fridge included. Furnished if required. Call 347-1222.

3 BDRM APT. 4-pc. bath, 1-car garage plus parking. Fridge & stove if needed. $525/mth, plus utilities. Call 937-4198.

5 ARTICLES FOR SALE

We Are Looking for Used Furniture, Couches & Table Sets
GERARD'S USED FURNITURE
936-9300
427 4th St. W.

KROEHLER - WALNUT entertainment centre, 51x20x40h. Good condition. $300. Call 528-4901.

WILL BUILD PENTIUM MMX233 RAM 32MEG HD3.2 CD24X soundcard speakers 100W video 2MEG SVGA monitor 15' only $1,165. Crazy Horse, 1247 Second West. 932-6343.

SOLID MAPLE kitchen cupboards, large pantry, includes drawers counter tops stainless steel sink faucet, center mobile 7' island with eat-in nook, 15 units, pull-out shelves, window valance, garburator, desk unit, $1,300. Call 932-3329.

NEW TAN FABRIC vertical blind, 56" wide X 36" long. $35. Phone 938-8301.

BEANIE BABIES SHOW, Nov. 22nd at Jim Durrell Recreational Centre, 1265 Walkley Road, Ottawa. Vendors wanted. 613-821-9908.

BUSINESS CARD DIRECTORY

DOCTER D & G'S HANDY SERVICE
General Renovations
Owner: Don Sabourin
• Painting • Drywall, tape, plaster • Paint, stain & fence building • Plumbing • Electrical • Siding • Doors & windows • Decks complete • Garbage removal • Phone jacks • Cable outlets • Yard cleaning
FREE ESTIMATES ~ REASONABLE RATES
Cell: 930-1295 Res: 933-9483

CLOCK • JEWELLERY • WATCH REPAIR •
• Retired from Ford's Jewellers
• over 30 years experience
• Guaranteed Service
• Low Prices!
GINO TOSATTO
Free House Calls & Estimates
Guaranteed Work 932-6326



Weatherman says "Long hard winter"
Enviroman says "Make it a worry free winter"
For free estimate Call now!
938-9804

YOU COULD BE ADVERTISING RIGHT HERE!! CALL 933-0014 TO PLACE YOUR AD!

YVAN'S
Residential Maintenance
Appliance & Home Repairs, Electrical and Plumbing Needs, and Carpentry Work
"No Job Is Too Small"
Serving Cornwall & Surrounding Area
Tel: (613) 534-8101

CORNWALL SPRING
Class "A" Mechanic
Class "A" Mechanic
SUSPENSION & TRUCK MAINTENANCE
NEW & USED TIRES
24 Hour Road Service & Welding
Tel: (613) 932-7977 Cell: 937-7724
1120 Headline Road East

HANDYMAN
No Job Too Small
Call Francis
936-8632

Shadows Photo Studio & Gallery
Wedding • Portraits • Commercial
Custom Laminating
Aubrey Johnson
Photographic Artist
812 Pitt St., Unit 29, Cornwall
Tel.: 936-9456 Fax: 347-7360

CHOICE NATURAL WATER
Labrador
FREE DELIVERY Serving Cornwall & S.D. & G.
SPRING & DISTILLED WATER & ACCESSORIES
931-2234

Roger's
APPLIANCE REPAIRS
Major appliances only Serviced in your home
Tues. - Fri. 6pm - 9pm
Sat. - Mon. 10 am - 5 pm
10% OFF Parts Until December 31/98
Call for rates 932-8947

SHORT CUT LAWN MAINTENANCE
SNOW REMOVAL
• Salting & Sanding
• Sidewalks & Driveways
• Seasonal Rates or Per Job
EARLY BIRD SPECIALS
WE WON'T BE UNDERBID
Phone Rob 930-4810
Pager 937-2021

COUPON

3 Carpets or Couch & Chair Cleaned
$59.99
John D'Amours
938-8888
A BETTER WORLD

SNOW
• PLOWING • REMOVAL
• PARKING LOTS
• DRIVEWAYS
R. S. & SON ENTERPRISE
Bus: 930-9622 Res: 937-3070

Wet Basement Problems?
• Free Estimates • Lifetime Warranty
• Licensed Plumber
Receive $100 OFF WITH THIS AD
The Basement Specialist
936-8632 1-888-664-4030


BRENT WALKER
REPAIR SERVICES
• Heating • Cooling
• Ventilation
• Refrigeration
"S.D. & G.'s only Service & Maintenance Specialists"
Tel/Fax: (613) 528-4038
Cel: (613) 936-4110

FIXIT DAVID ASHCROFT
HOME MAINTENANCE
SPECIALISTS
ADDITIONS, RENOVATIONS & RESTORATIONS, KITCHENS, BATHROOMS
Plumbing ♦ Carpentry ♦ Electrical ♦ Ceramic Tiles ♦ Drywall
Window/Door Replacements ♦ Roofing ♦ Ventilation
FREE ESTIMATES
(613) 931-3269

• Fishing Tackle
• Hunting Apparel
• Ice Fishing Equipment
• Live Bait
THE FISHING HUT
410A CUMBERLAND ST.
933-4636

EWAN ST. LOUIS CONSTRUCTION
FREE ESTIMATES
• Kitchens • Bathrooms
• Rec Rooms • Additions
• Interior Decorating
• Total Renovations
937-3690

For All Your Antenna Needs.

Prop: Rick Cornett
Rick's Electronics
734 Guy Street, Cornwall
932-8842

Larry Lalonde Painting
Providing Quality Service Since 1978
• Residential
• Commercial
• Interior
• Exterior
FREE ESTIMATES
Cornwall, ON 936-9047

D&D TREE SERVICE
• Treecutting • Pruning • Trimming
• Stump Grinding & Removal
• Shredding • Clearing • Backhoe & Trucking Service • Septic Installation & Repairs • Water & Sewer Installations & Repairs • Bulldozers & Hoe Ram & Shovels
FREE ESTIMATES - FULLY INSURED
932-8238 Fax: 932-6669

ROOFING
SHINGLES & Hot Tar Repair & Replacement of all types of roofs
D&D CONSTRUCTION & TREE SERVICE
Free Estimates Fully Insured
932-8238 Fax: 932-6669

WELL DRILLING
SINCE 1956
ROY'S
Energy Efficient Heating & Cooling
Water Heat Pumps
Pools & Spas
410 Seventh St. W.
Cornwall 933-0411


YOU COULD BE ADVERTISING YOUR BUSINESS HERE ...
CALL RICK SHAVER at 933-0014

D&D CONSTRUCTION
• New Homes • Additions
• Complete Roofing • Installation Repair
• Renovations • Snow Removal
• Demolition • Foundation Repairs
• Complete Concrete Work
Fully Insured - Free Estimates
932-8238

Wayne's Tree & Aerial Service
• Tree Cutting & Trimming
• 50 ft. Bucket Truck Available
Fully Insured
Backhoe and Trucking Services
Free Estimates 937-4817

HOME IMPROVERS
Tree Servicing
Damage Repairs
Total Renovations
Fully Insured
Free Estimates Gary Barnes
Quality Work 938-9862

MONDOUX JUG MART
Wine & Beer Supplies
BRAND NAMES
Vintners Reserve
Wine Art
California Connoisseur
European Select
856 1st Street E.
933-1108

5 - ARTICLES FOR SALE

9X12 YELLOW CARPET, $75. Chandelier light fixture. 2 sets matching table lamps. Men's right hand golf clubs & bag, $200. 938-9029.

CAN BE SET UP for a mobile unit, 3000 PSI pressure washer with 750 gal. water tank, propane boiler, hoses & guns. $8,000 or B.O. Call 346-2651.

DININGROOM SET, Canadianna style, octagonal table w/6 chairs in solid Ash. Very good condition. Asking $350. Call 937-4115.

LAWN TRACTOR, 12.5 h.p. Briggs & Stratton. Call 936-8063.

USED RAILROAD TIES, $5. Ideal for landscaping, retaining walls, etc. Also available, switch & bridge ties of various sizes & lengths. Delivery at nominal cost. 613-346-5574.

6 ARTICLES WANTED

WANTED: SUN TAN BED in good working order. Call 534-2646, if no answer leave message.

WANTED
TO BUY OR LEASE
Prime Deer Hunting Area, also wanted, old fishing lures & glass traps
938-8839

"WANTED"
Antique fishing tackle, rods, reels, minnow traps, etc. Try my prices. You won't be disappointed. Top $ paid.
Call 938-2600

IO THE CLASSIFIEDS

7 - AUCTIONS

AUCTION SALE
Sunday, Nov. 8th
1:00 p.m.
Household furnishings, antiques, tools, furniture, glass, appliances, pictures, box lots, many misc. items
33 Queen St.
Crysler, Ontario
613-346-5483

9 FARMERS MARKETS

DRY FIREWOOD. Maple Birch, Ash, for sale. Split and Delivered. Also Pine and Cedar Lumber, Hardwood Flooring. Robertson's Sawmill, Martintown. Call 528-4262.

FOR SALE: MIXED hardwood, oak, maple, beach. Phone 933-0515, if no answer, leave message.

FORD DIESEL TRACTOR, 3 PTH. PTO with 6 ft. double auger snow blower, good condition, $3,500. Front end loader for Ford 3000 tractor, $500. Phone 933-6919.

13 AUTOS FOR SALE

1985 BUICK Park Avenue. 4-dr. Dark green, original owner. As is. Best offer. Call 931-2957.

WANT THAT PRIVATE or dealer vehicle, but can't get finance. Call Car-o-line Auto's. We will buy it for you. Call for details, 613-448-2488.

1988 GMC JIMMY, 4X4, fully loaded, 6-cyl, auto. Vehicles sold are certified. Accept trade-in or best offer. Gravel Motors, 407 Guy, 932-4211 or 932-4850.

1991 FORD F150 truck. Low mileage, new body. $9,000. Call 984-2727.

APPLE HILL TIRE & AUTO
Winterizing **$34.95**
Undercoating **$55.00**
Fuel Injection Flush **$49.95**
Main St. North
Apple Hill
527-1975

18 BUSINESS OPPOR.

ROOM FOR RENT for massage therapy. Also, 3-chair hairstyling shop for rent. Call 534-2646, if no answer, leave message.

WELL ESTABLISHED Bakery and Pastry Shop for sale. Edelweiss Pastry Shop, Eastcourt Mall, Cornwall. No experience necessary. For inquiries, call 933-3843.

21 HELP WANTED

EXPERIENCED HAIRDRESSER required for modern hair studio. Clientel preferred. Good commission plus benefits. Call 933-0274 or 937-3253. Ask for Vincent.

23 HOME SERVICES

SENIORS & SHUT-INS. Professional Hair Care in the comfort of your own home. Perms, Cuts, Wash & Set. Call Marlene at 938-1468.

J.R. RESTORATION, Roofing, chimneys/repairs, brickwork, framing, door & windows, ceramic tiling, carpentry, siding, painting. Free estimates. Call J.R. 613-938-7742.

Lesters **Auto Sales & Service**

1991 Taurus LX 6cyl., auto, fully loaded, low mileage, moon roof	$4950
1990 Plymouth Voyageur Van 6 cyl., auto, 5 passenger, safetied	$3450
1989 Mercury Sable 4 dr., V6, auto, fully eq., priced to sell, safetied	$2750
1989 Dodge Shadow 4 dr., 4 cyl., auto, runs and looks great, safetied	$3450
1989 Chrysler Daytona 2 dr., Sport Coupe, 4 cyl., auto, sunroof,	$3450
1988 Mercury Topaz 2 dr., 4 cyl., air cond., nice clean car, safetied	$2350
1988 Mazda Ext. Cab 4 cyl., auto, Capper top, safetied,	$3950
1987 Chrysler LeBaron 2 dr., cpe., 4 cyl., 5 spd.,	$2650
89 Ford Tempo 4 cyl., auto., air,	$2650
1985 Plymouth Reliant 4 dr., 4 cyl., auto painted and safetied	$1650

Lesters
Cornwall
938-8930
938-1404
Manager Brian McMillan

Hwy. 138 — Lester Winter Mechanic — South Branch Road — Pitt St. N.
R.R.#2 South Branch Road
(End of Pitt St. N., Turn Right)

MELOCHE ISO-9002 certifié/certified
ATELIER D'USINAGE MELOCHE INC.

Atelier d'Usinage Meloche established since 1974 is a leader in diversified precision machining. We are now **HIRING!** qualified workers to join our dynamic team of 70 machinists.

Requirements are:
- Machining technics diploma
- 2 years of experience in conventional machine shop work
- Blueprint reading & milling is a must.

Full Time (40 hours/week)
You may contact us at (450) 371-4646
Ask for
Guy Grenier or Louise Poirier
Please send your resume at: **491, Boul. des Érables, Valleyfield J6T 6G3**
Fax: (450) 371-4957

GRAPHIC ARTIST WANTED
- part-time work.
- must have knowledge of: -
  - QuarkExpress
  - Adobe Photoshop
  - Adobe Illustrator.

Send resume to: Rick Shaver
c/o Seaway News
329 Second St. West
Cornwall, Ont. K6J 1G8

V.I.P. LIMO SERVICE, white Cadillac Sedan, white Lincoln Stretch for special events, weddings, out of town trips, evenings on the town, airports, casinos. 525-2580.

HOME REPAIRS: Inside & out, drywall, plaster, paint, wood application, decks, outbuildings, doors, windows, siding, roofs. A problem solver. Good rates. Bondable. Call 932-9640.

HAIRSTYLIST, 7 YRS. experience, has a few openings for new clients. Have your hair done in the comfort of your own home. Professional products for reasonable price. Call Donna 938-3760.

MIKE'S TREE PRUNING, cutting and removal, general yard work, eavestrough, chimney cleaning & repair. Free estimates. Also, firewood for sale. Call Mike 931-1251.

The PERFECT HANDYMAN - Roofing, siding, drywall, tin roofs, decks, sheds, garages, renovations or new building...we do it all. Free estimates & work guaranteed. Call Robert 525-2197.

RILEY'S PAINTING. Drywall & ceiling repairs, water damage, wallpapering & odd jobs. Light truck available. 20 yrs experience. Reasonable rates. Call after 6 p.m., Residence, 938-8839. Pager#930-8851.

MAC'S MARINA LTD.
INSIDE BOAT STORAGE
OUTSIDE SHRINK WRAPPING & STORAGE; WINTER ENGINE PREP.; BOTTOM BOAT WASHING
BOATS BIG OR SMALL WE STORE THEM ALL
South Lancaster
347-2788

ERNIE'S CLEAN-UP SERVICE. Cedar hedge trimming, fencing, roofing, painting, snow blowing, yards, basements, lawn cutting, tree cutting. 938-1684.

HANDI LADIES WORK FOR YOU. Handy Ladies are here for you to do the things you don't have time to do. Heavy-duty cleaning, walls, floors, ceilings, windows in/out and more. S.D.& G. area. Call 936-9362 or 936-9150. Save it.

34 HOUSES FOR RENT

WATERFRONT HOUSE. Available Nov. 1st. 2 bdrms, fridge, stove, washer included. Wood stove. $525/mth, plus utilities. Call 931-9052.

COUNTRY HOME, large 4 bdrms, eat-in kitchen, freshly painted, newly renovated. Near north Lancaster. Available immediately. Call 613-347-3130 or 613-347-1026 anytime.

NORTH END. Completely renovated townhouse. 2 large bdrms, finished basement, laundry room, paved parking. $600/mth, plus utilities or $725/mth with. Call evenings, 938-8925.

SAVE MONEY NOW!
Refinances, purchases and debt consolidations.
Pay off high interest loans & credit cards.
10 Year Mortgage • 6.25%
UPPER CANADA MORTGAGE
930-2592

35 HOUSES FOR SALE

REWARD - $500 Finder's Fee if you find the buyer for our house. 3+1 bdrm century home with large oak country kitchen, island, Jenn-air, built-ins, 2 baths, woodstove, fancy metal ceilings. 13 Cedar, Newington. $60,000. Under $500/mth mortgage & taxes. Open Houses, Oct. 31st, 1-3pm & Nov. 7th, 1-3pm. 346-2421.

FESTIVAL OF TREES
CORNWALL ARMOURY

FESTIVAL HOURS:
Fri. 12 Noon to 10 p.m.;
Sat. 10 a.m. to 5 p.m.;
Sun. 10 a.m. to 5 p.m.

ADMISSION:
Adults $4, Seniors & Children over 12 $3.00, Children 12 & under FREE!

SENIOR'S SHOWCASE
- Friday November 20th, 1998 1 p.m. - 4 p.m.
- Entertainment
- To reserve space for your group, call: 932-4999

CHILDREN'S BREAKFAST
- Saturday, November 21st Sponsored by McDonald's
- Cost $5 per child.
- Reserve your tickets now, maximum 200 children, last year was a Sell Out.



ALL WEEKEND
- Shop at Santa's Secret Shop sponsored by Domtar
- Snack at the Christmas Café
- Visit with Santa
- View SPECTACULAR Trees, Wreaths and Gingerbread Houses
- Entertainment in the Christmas Spirit
- Chance to win your favourite tree or wreath

The Royal Gala
Dinner, Dance & Auction
Sponsored by The Royal Bank Financial Group
Saturday, November 21st, 1998
Featuring "All That Glitters..."
A Diamond & Champagne Cocktail Hour!
Sponsored by Pommier Jewellers and Grant Dodge Chrysler Jeep
Food by Prestige Catering, Music by Carm Aubé Band and Auction with Flora Dumouchel
- Tickets $100 per couple.

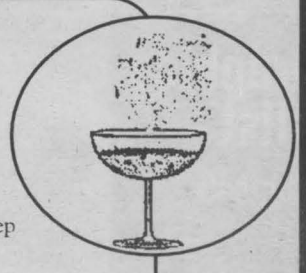

To reserve tickets or for more information call: 932-4999 or 1-800-450-5202
THE LUNG ASSOCIATION
L'ASSOCIATION PULMONAIRE

committed to our community seaway news

Cornwall & SD&G
Snowsuit Fund
Gala
Dinner, Dance & Silent Auction
Saturday, November 7th

Knights of Columbus Hall
Amelia Street - Cornwall

Cocktails: 5:30 pm Dinner: 6:30 pm
$30.00 per person

Call 933-7996 for tickets
or pick up at Snowsuit Office, 15 Second St. West

YES! **I'm ready to share my warmth with a child! Here is my tax deductible donation to the Snowsuit Fund**

❑ $10 ❑ $30 ❑ $60 ❑ $100
❑ $ ❑ cheque enclosed

Name: _____
Address: _____
City: _____ Prov.: _____
Postal Code _____
Signature: _____



Cornwall & District
Snowsuit Fund
P.O. Box 3,
Cornwall, Ont. K6H 5R9

Snowsuit Fund
committed to our community seaway news

BOTH PRICE REDUCED! Private sale. 4 bdrm brick house, good location, 537 Adolphus. Also, triplex on Alice, partly renovated. Low down-payment for qualified buyers. 932-2135.

42 LOTS/ LAND

LARGE RESIDENTIAL BUILDING Lot. Frontage 91', depth 177'. Located in Washington, D.C. area. Phone 938-8301.

TREED LOT, service road near Pioneer Corner. 198.94x200. Interested inquiries only. Call 933-4013.

APPROVED BUILDING LOT for sale. 2.76 acres overlooking the St. Lawrence River on Hwy. #2, 1 mile west of Ingleside. Great price! Call Gilles for more details at 938-7071, leave message.

45 SHARED ACCOMMODATIONS

ROOMMATE WANTED to share large Victorian home in the country. Quiet area. References please. Call 537-8737.

51 SNOWMOBILES

1995 SKIDOO TOURING LE. Long track, 380 cc. Like new. Only 1,512 kms. $3,500. Call 932-6180 days or 933-7109 evenings & weekends.

57 DJ'S

POWER SOURCE DJ's. Part of the professional group of D.J.'s. Specializing in stags, weddings & any other special occasions. Karaoke & lights available. Don't take a chance. Deal with the professionals. Book early for Christmas. $50. off. Call Ray 938-1962 or Rod 936-0652.

D.J. STEVE, a member of The Wedding Specialist Group. For all your wedding & party needs. Great tunes at a great price. 937-3499.

QUARTER TON'O'FUN D.J.'s. Music for all occasions. Over 20 years experience. Reasonable rates. We are the Music Heavyweights. Andre: 938-6252.

HI THERE - are you looking for a good D.J.? Well, Good Vibrations is the one for you. Christmas parties, New Year's Eve or Weddings, Stags, at good low price. Call now, don't wait. Call 936-1028, ask for Rene.



58 WEDDING PRODUCTS

CATHARINE'S WEDDING CREATIONS. Invitations & stag tickets, bouquets. Rentals - artificial cakes, arches, wishing wells & more. Catharine, 937-3499, Wedding Coordinator. The Wedding Specialist Group.

61 MUSICAL EQUIP.

MICROPHONE STAND. Extends to 66" high. Call 525-3349.

64 TRAVEL AGENT

PUERTO PLATA - Dominican Republic. Join Colette Delage for an exotic Holiday, Jan. 8/99 for two weeks. All inclusive resort. Pleasant beaches, watersports. Perfect for golf lovers. For information, call 347-1760 or 525-2888.

68 CARTING/MOVING /STORAGE

U-DO-IT STORAGE. Save money on heated storage by renting a room & handling your own goods. A division of St. John's Transfer, 950 Boundary Road. 933-1495.

71 HALL RENTALS

CORNWALL SEAWAY LIONS CLUB HALL, 123 Fortier St. Available for banquets, parties, showers, anniversaries, weddings, meetings funerals. Services available: catering service, podium, over-head projector, VCR, T.V. Fee: $50/event, free if bar sales exceed $400. For reservations, call Lion John Dewar, 613-932-1631 or leave message, 938-0040.

72 HEALTH/DIET BEAUTY

LISETTE'S SCULPTURED NAILS - Acrylic only. Over 20 years experience. New location. New price. Call a professional, Lisette Desjardins. Call 933-4445.

WANTED - 19 PERSONS wishing to loose 9-19 lbs. in the next 30 days. 450-267-0553 Bilingual.

74 LOST & FOUND

LOST: YOUNG MALE white cat on Monday, Oct. 26th. Grey ears, grey patch on body, grey tail. Lost Long Sault area. Family Pet. Please call 534-8470.

HELP WANTED

YOUTH SERVICE CANADA

Call For Participants

Youth Services Canada is funding a 26 week community project to assist local efforts in promoting tourism in Cornwall and SD&G. The project requires 15 participants aged 18-30 years who are currently out of work, out of school and unemployed. Participants will be involved in researching tourism attractions, creating an inventory and assisting with tourism marketing and promotion.

Participants will gain essential employability skills while making a valuable contribution to the community.

REQUIREMENTS: strong work ethic, excellent interpersonal & communication skills (oral & written), self motivated, team player, positive personality, resourceful, spirit of volunteerism.

ASSETS: Bilingual (English & French), previous experience in tourism, computer skills, marketing and promotion experience

RENUMERATION: $200/week stipend plus $2,000 completion bonus, November 1998 - May 1999

Applicants should send written applications and resumé to: Box #246, c/o Seaway News, 329 Second St. W., Cornwall, Ontario K6J-1G8

Deadline for receiving applications is
Thursday November 5 at 12:00 pm

Human Resources Development Canada
Développement des ressources humaines Canada

T.R. Leger School
Adult, Alternative Studies
2 Belmont
Cornwall, ON. K6H 4Z1

FOUND: SET OF car keys late August, early September. Found @ cornstand Tollgate Rd. West. Leather tag. Call 534-8470, after 5pm..

76 PET LIVESTOCKS

GOLDEN RETRIEVER. 1 beautiful male, 6 wks old. Ready Nov. 10th. Vet checked, dewormed & first needles. Reddish golden. Perfect gentle family pet. Call 933-4798.

FOR SALE: 2 budgies with cage & accessories. Sold together. Paid $160; want $80. Call 932-8213.

BEAUTIFUL PUPPIES & adult dogs. Shih Tzu's, Shelties, Terri-Poos, German Shepherds & others. Bridlewood Kennels, Hwy#43, second farm east of Highland Road. 527-2074.

GERMAN SHEPHERD, puppies for sale. Purebred. 9 wks old. Females $100. Males $125. No papers. Call 933-5566.

TO GIVE AWAY to a good home, 2 yr.old small female German Shepherd. Very good with children. Call 527-3431, evenings.

AUCTIONS

REAL ESTATE AUCTION
(100 Acre Hobby Farm)
SATURDAY, November 14
11:00 am sharp!
15637 Dixon Rd. - R.R.2 Lunenburg

TO BE SOLD ON SITE: Very Good 100 Acre hobby farm approx. 60 Acres workland & 40 Acres Bush. Solid Old Style barn 59'x30'. Extensively renovated & modernized. 4 bdr. Century home, attached double garage. This home has new windows, insulation, siding and deck. Beautiful hardwood flooring, main floor laundry room, 4 pc. bathrooms, up & down. Workshop in basement. Southern exposure, bright, clean & cozy.

DON'T MISS THIS ONE!

It **will be sold** subject only to a minimum bid of $65,000.

TERMS: $1,000 deposit - balance due on closing - on or before January 29/99.

OPEN HOUSE SAT., NOV. 7th • 1-3 p.m.

Directions: From Long Sault go 3km West on Hwy. #2 to Cty. Rd. 12 then North 5km past Lunenburg to Dixon Rd. - Then East 1km.

Realty Broker/Auctioneer
Carson Chisholm Auction Services
St. Andrews West 937-0201

TINY CHIHUAHUA female, black & white, 8 wks old, $200. Also, Chihuahua-Poodle pups, 6 wks old, white. Males $150. Females $200. Dewormed. Call 938-3952.

83 NOTICES

CASH REWARD for any information of a 10 million or 3.6 million 6,49 win that belongs to me. Richard Bancroft, 937-8054.

AUTOS FOR SALE

MILLER HUGHES
Since Ford 1956



EXPERIENCED CAR DIVISION



96 Ford Explorer XLT
V8, all-wheel drive, running boards, bug deflector, power seats, leather, fully loaded, only 49,000 kms.



One Payment = $18,400.10

96 Ford Taurus LX Sedan
Chrome rims, 24 Value V6 engine, climate controi, console, bucket, only 51,000 kms.



One Payment = $11,523.00

97 Ford F-150 Super Cab XLT
4x4, fully loaded, box liner, bug deflector, only 43,000 kms.



One Payment = $19,923.23

97 Ford Windstar GL
Fully loaded, quad buckets, rear A/C, heat, only 42,000 kms

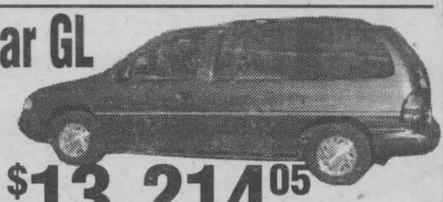

One Payment = $13,214.05

*One Payment, Tax Incl., 24 Mo. Lease, 50,000 kms. Total.

711 Pitt Street **932-2584**



92 NOVENAS

THANK YOU ST. JUDE for favour received. V.T.

THANK YOU TO THE BLESSED VIRGIN for favours received. L.B.

Thank You St. Jude Novena for favours received. L.B.

PRAYER TO THE BLESSED VIRGIN (never known to fail). Oh, Most Beautiful Power of Mt. Carmel, Fruitful Vine, Splendor of God, Immaculate Virgin, assist me in my necessity. Oh, Star of the Sea, help me and show me how You are my Mother. Oh, Holy Mary, Mother of God, Queen of Heaven and Earth! I humbly beseech you from the bottom of my heart to succor me in this necessity (make request). There, are none that can withstand Your Power. Oh Mary, conceived without sin, pray for us who have recourse to thee (3x). Holy Mary, I place this prayer in your hands (3x). Say this prayer for 3 consecutive days and you must publish it and it will be granted to you. With grateful thanks, E.M.

THANK YOU ST. JUDE for favour received. P.J.A.

DEAR SANTA...
LETTERS FROM OUR YOUNG READERS TO THE NORTH POLE

Each year, Seaway news publishes letters to Santa, helping to make sure that every child's wishes are met. This year we will again be accepting and printing your child's letter.

Letters can be sent to:
Letters to Santa
c/o Seaway News
329 Second Street West
Cornwall, Ontario
K6J 1G8

e-mail:
snews@seawaynews.on.ca



COURSES/ TRAINING

Great Training,
Good Jobs,
Growing Careers!

Massage Therapy • Accounting/Business, Administration Chiropractic Office Assistant • Business Graphics Specialist (PC) • Law Clerk • Addictions Worker Financial Planning Assistant • Community Care Giver • Database Management Specialist Business/Office Computer Specialist • Medical Office Administrator Computerized Bookkeeping • Bank Teller/ Customer Services Representative Assistant Dental Assisting • Business Administration • Human Service Worker Medical Office Assistant • Legal Office Assistant • Personal Attendant Worker Medical Office Laboratory • personal Support Worker • Administrative Assistant Animal Care Aide • Travel Counselling • Pharmacy Technician • Sales & Marketing

Quality Career Training For Over A Century
Education WORKS OBC
ONTARIO BUSINESS COLLEGE

Limited Seating, Call Today!
Cornwall Campus
55 Water St. W., LL#100
932-4194
Financial assistance may be available to those who qualify

ENROL NOW
Seats Still Available

Business Graphics Specialist
in Only 7 Months!

Travel Counselling
in Less Than 7 Months!

Animal Care Aide
in Only 8 Months

Century 21

SHIELD REALTY LTD.

465 PITT STREET
938-2121 933-5154

Proud Sponsor of AIR MILES



GERRY PILON
Sales Rep. 931-3555



MONIQUE WILLIAMS
Sales Rep. 932-7196



MICHAEL VANDER MEER
Assoc. Broker 534-2950



JUDI AUGER
Sales Rep. 931-3293

MEET THE PEOPLE WHO CAN HELP YOU SELL YOUR HOME.



JOHN ABRAHAM
Sales Rep.
938-0215

We're proud to introduce the newest members of the CENTURY 21® team. If you're looking for someone who knows this market, someone with the patience and understanding to help you get what you want, you're looking for a CENTURY 21 Sales Representative.
NO QUESTION ABOUT IT.™

Century 21



RENE LORTIE
Ass. Broker
933-9553



ERIC PEDERSEN
Broker 938-9690



SHERRY McCULLOUGH
Sales Rep. 937-0891

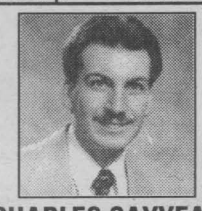

CHARLES SAYYEAU
Sales Rep. 933-1558



MAURICE DROUIN
Sales Rep. 933-6146



GINETTE CAMPBELL
Sales Rep. 932-1609



JACK ROY
Sales Rep. 931-1290



DIANE BENOIT
Sales Rep. 930-4880



MIKE DeBOER
Broker 938-7802

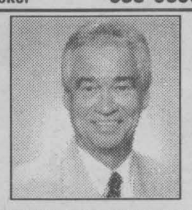

ORVAL BROWNELL
Assoc. Broker 932-7061

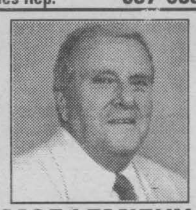

MOE LEMIEUX
Sales Rep. 932-9386

DENNY'S SMOKE SHOP
(A-MLS 0234) Montreal Road, well-established confectionary with a very good volume. Ideal family business.
GERRY PILON 931-3555



844 LAFLIN $124,900
(A-MLS 0247) 1300 sq. ft. backsplit with dining rm & rec rm with frpl
GERRY PILON 931-3555



HWY. 2 EAST $199,000
(J-MLS 0418) Distinctive executive home with over 2,300 sq. ft. in great hilltop location
GERRY PILON 931-3555

WE HAVE THE KEY TO YOUR NEW HOME!



DON'T HESITATE
(A-MLS 0365) A little piece of country with all of the city conveniences
MONIQUE WILLIAMS 932-7196



BEAUTIFUL
(B-MLS 0527) 1/2 acre property backing onto river. Call to view!
MONIQUE WILLIAMS 932-7196



GIROUX ST. $59,900
(A-MLS 0485) 3 bdrm. on quiet street with recent renovations
MIKE VANDERMEER 534-2950



DUPLEX $29,900
(A-MLS 0147) 2 large 3 bdrm. units, some renovations done. Priced to Sell
MIKE VANDERMEER 534-2950



$164,900 EXEC COUNTRY
(M-MLS 0371) 2300 sq. ft., 4 bdrm. home on 8 acres with pond
MIKE VANDERMEER 534-2950



MAXVILLE $45,900
(I-MLS 0360) Century brick home on large lot w/garage, on edge of village
MIKE VANDERMEER 534-2950

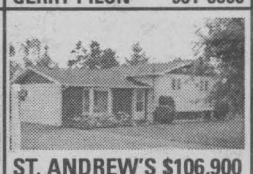

ST. ANDREW'S $106,900
(M-MLS 0455) 3 bdrm. split, open concept with hdwd. flrs., new Kit., & windows, large lot
MIKE VANDERMEER 534-2950



LONG SAULT $157,900
(M-MLS 0499) Exec. home 1872 sq. ft., brick bung., Blue Maxx Construction
MIKE VANDERMEER 534-2950



DUPLEX. $32,900
(A-MLS 0235) repossessed. 2-2 bdrm. units on corner of 3rd & Gloucester.
MIKE VANDERMEER 534-2950

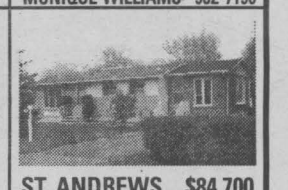

ST. ANDREWS. $84,700
(M-MLS 0088) 4 bdrm. bung. on large park-like lot, rec rm with bar.
MIKE VANDERMEER 534-2950



LOYALIST HOME $189,900
(M-MLS 0517) Built approx. 1786, 3 staircases, 2 fireplaces, approx. 3700 sq. ft.
MIKE VANDERMEER 534-2950

NEW CONSTRUCTION LONG SAULT $128,900
(M-MLS 0496) Spacious 3 bdrm. with fin. rec rm. & rough-in for extra bath, bright rms., gas frpl, colour choices still available
JUDI AUGER 931-3293



EXCELLENT LOCATION
(A-MLS 0401) This newly carpeted, spacious home features a huge master bdrm., hdwd. & ceramic floors, rec rm, workshop & much more. $112,000
JUDI AUGER 931-3293



BETTER THAN NEW! $115,000
(J-MLS 0393) 3+1, gas heat, nicely fin. basement, workshop & more
JUDI AUGER 931-3293



WHY PAY RENT?
(A-MLS 0478) This spacious home has 4 bdrms., office area, rec rm. & frpl. for as little as $545/mth.
JUDI AUGER 931-3293



4 BDRMS. $149,000
(M-MLS 0355) Spacious rooms, gas heat, big side yard, immaculate
JUDI AUGER 931-3293



HEADLINE RD. WEST $118,000
(M-MLS 0402) spacious bdrms., large country kit, pool, finished basement. Shows very well!
JUDI AUGER 931-3293



307 11th ST.W. $84,500
(A-MLS 0489) maint. free 2 bdrm. bung., hdwd floor rec rm with frpl, wet bar, sewing/laundry room combination
ERIC PEDERSEN 938-9690



EAST OF CITY $198,900
(J-MLS 0184) Modern 2445 sq. ft. home, 2 car garage, city water & sewer, riverfront footage 86' for boating facilities
ERIC PEDERSEN 938-9690



IMMEDIATE POSSESSION $67,500
(G-MLS 0463) Curry Hill area, maint-free bung., new oil furnace, full bsmt., docking facilities, lot 308'x78'. New vinyl siding
ERIC PEDERSEN 938-9690



10 BERGIN NEW PRICE ... $39,900
(A-MLS 0259) 3 bdrms., maint-free exterior, gas heat, hdwd. flrs., $269/mth. payments
ERIC PEDERSEN 938-9690



EXTRA INCOME NEW PRICE ... $79,900
(A-MLS 0409) Live in main unit, rental income of $450 upstairs, plenty of parking, garage, gas heat, 2 elec. panels.
ERIC PEDERSEN 938-9690



ST. ANDREW'S $74,900
(M-MLS 0483) Fully renovated home, new siding, windows, doors, oak cpbds., new garage
ERIC PEDERSEN 938-9690

ST. ANDREWS RD. $83,500
(M-MLS 0520) 3 bdrm. bung., 2 baths, city water, lot 75'x200', garage 20'x34'
ERIC PEDERSEN 938-9690

THE PLACE TO START IS HERE!
(A-MLS 0447)
SHERRY McCULLOUGH 937-0891

237 MEADOWVALE CR. $95,900
(A-MLS 0275)
Best kept secret in town!
SHERRY McCULLOUGH 937-0891

#16965 DUFF'S CORNERS RD. $61,500
(A-MLS 0427) A little bit country.
SHERRY McCULLOUGH 937-0891

234-A 8th ST. W. DUPLEX $66,900
(A-MLS 0453) Full rented, 1-3 & 1-2 bdrm., 2 separate driveways
SHERRY McCULLOUGH 937-0891

856-858 FIRST ST. E, $39,900
(A-MLS 0505) 3 unit apts., 1 commercial business (building only). Won't last long.
SHERRY McCULLOUGH 937-0891

GO AHEAD, FALL IN LOVE, THIS TIME YOU CAN AFFORD IT!
(A-MLS 0518)
SHERRY McCULLOUGH 937-0891

$79,900 READY & WAITING FOR YOUR OFFER
(A-MLS 0506)
SHERRY McCULLOUGH 937-0891

CENTRETOWN
(A-MLS 0521) No tricks ... only treats!
SHERRY McCULLOUGH 937-0891

1214 CHURCHILL NEW PRICE $54,900
(A-MLS 0438) Full lot, oak kitchen cupboards, close to all amenities
CHARLES SAYYEAU 933-1558

37-A LEFEBVRE $84,900
(A-MLS 0528) Duplex, good income property; full lot, dbl. paved parking garage
CHARLES SAYYEAU 933-1558

302-304 GUY ST. $66,900
(A-MLS 0375) Dbl. tenement with 3 bdrms ea., minimal exterior maintenance, very good income
MAURICE DROUIN 933-6146

25,A,B, 25-1/2 LENNOX $59,900
(A-MLS 0432) Minimal ext. maintenance. All units rented. Very good income
MAURICE DROUIN 933-6146

17,19-A MARLBOROUGH TRIPLEX $84,900
(A-MLS 0467) Owner's unit is a real castle + 3 bdrm. + finished attic. Alum. ext. Too many extras to mention, call instead!
MAURICE DROUIN 933-6146

Hughie Munro St., Apple Hill Reduced ... $69,900
(I-MLS 0374) Excellent all brick 2-storey home, hdwd. flrs., oak cpbds., large lot & more.
GINETTE CAMPBELL 932-1609

208-A GUY REDUCED ... $69,900
(A-MLS 0464) Well-established store w/extra income, private drive, 2-storey garage, much more.
GINETTE CAMPBELL 932-1609

NOW REDUCED $74,000 328-330 PRINCE ARTHUR
(A-MLS 0307) Come view this excellent double tenement with excellent income. Why pay rent, when you can own
GINETTE CAMPBELL 932-1609

1212 SYDNEY REDUCED ... $88,500
(A-MLS 0249) Clean as a whistle, 3 bdrm. bung., lots of hdwd. flrs. w/oak trims, back patio to fenced yard, mature trees, close to many amenities.
JACK ROY 931-1290

6141 RUTH $97,000 GLENDALE SUBDIVISION
(J-MLS 0339) Just like new, 1320 sq. ft. open concept, alarm system, just. min. from town. A Must See!
JACK ROY 931-1290

ATTRACTIVE REDUCED ... $89,000
(A-MLS 0473) 3+1 bdrm. in popular east end location featuring sunken LR & close to all amenities
JACK ROY 931-1290

CABER ROAD $63,900
(J-MLS 0471) Unbelievable! 1200 sq. ft. bung., approx 2 ac. mixed bush, hilltop setting, built 1997
JACK ROY 931-1290

SUMMERSTOWN $74,900
(J-MLS 0491) Completely renov., nice view of St. Lawrence w/river access. A Must See!!
JACK ROY 931-1290

35 VALECREST DR. $79,500
(A-MLS 0492) 2-storey semi on very popular crescent. Many recent updates
JACK ROY 931-1290

EXCEPTIONAL VALUE $188,000
(A-MLS 0510) Hilltop setting with panoramic view of St. Lawrence. Many extras.
JACK ROY 931-1290

MOVE IN CONDITION
(A-MLS 0301) Large semi, close to park, shopping & best of all, Priced to Move!
DIANE BENOIT 930-4880

$108,000
(A-MLS 0370) Looking for well built brick bungalow, hdwd floors & det. garage.
DIANE BENOIT 930-4880

617 CUMBERLAND $59,900
(A-MLS 0416) Features too many updates to mention including new kitchen, 5 bdrms., gas heat, fenced yard, private drive. Move-in cond.
MIKE DeBOER 938-7802

26 TIMOTHY $56,888
(A-MLS 0400) Great family home, 3 bdrms., huge living rm w/frpl, rec rm., hdwd. under carpets, nice deck
MIKE DeBOER 938-7802

NORTH OF INGLESIDE $99,900
(O-MLS 0036) On paved road, lovely raised bung. with patio drs., to lg. deck & 2.5 ac. lot, only 2 yrs. old.
MIKE DeBOER 938-7802

1804 DEWHURST
(A-MLS 0333) 3 bdrms., 1-1/2 baths, woodstove, excellent location,
ORVAL BROWNELL 932-7061

517 JOYCE $89,500
(A-MLS 0497) 3 bdrms., fireplace, 1-1/2 baths, close to school & park
ORVAL BROWNELL 932-7061

47 WELLINGTON ST. W. $102,000
(A-MLS 0462) attractive 3 bdrm. split
ORVAL BROWNELL 932-7061

CTY. RD 11, OSNABRUCK
(O-MLS 0504) 3 bdrms., fireplace, 1-1/2 baths on 6.9 acres.
ORVAL BROWNELL 932-7061

32 LAWRENCE ST. $66,900
(A-MLS 0391) 2 storey home, over 1500 sq.ft., many renovations last 3 years.
MOE LEMIEUX 932-9386

103 BALDWIN $66,500
(A-MLS 0500) 2-storey home renov. w/legal non-conforming garage 25'x21' for mechanic. Recent windows, siding, 200 amps.
MOE LEMIEUX 932-9386

The Seaway News

BRINGS YOU:

DateMaker

The easy way to meet area singles.

Females Seeking Males

RESPECT ME
Funny SWF, 22, 5'3", with brown hair and green eyes, enjoys the outdoors, walking and seeks a handsome SM, who is accepting. Ad#.8647

VISION OF TWO
A SWF, 28, 5'8", sandy blonde hair, blue eyes, who is cheerful and honest, enjoys horseback riding, line dancing and listening to country music. She is looking for a reliable, trustworthy SWM. Ad#.1876

IN SEARCH OF YOU
I'm a SWF, 43, with light brown hair and blue eyes. I enjoy socializing and I'm seeking a sincere, honest SWM, to have fun with. Ad#.6456

SERIOUS REPLIES
I'm in search of a kind, lovable SM. I'm a SWF, 33, 5'2", 165lbs., with brown hair/eyes. My hobbies include biking, movies and car races. Ad#.5282

COUNTRY LIVING
She's a caring, honest SWF, 32, 5'6", 140lbs., with dark brown hair and blue eyes. She's seeking a SM, with similar qualities. Ad#.9446

CALL!
She's a sociable SWF, 43, 5'4", employed, who enjoys cooking, going for walks and flea markets. She's seeking honest, caring SM. Ad#.9875

ONE WOMAN MAN
She's a truthful, honest SWF, 55, 5'6", whose hobbies include playing Bingo, long walks, movies and she is wishing for a nice, trustworthy, handsome SWM, 40-46. Ad#.1571

WONDERFUL
SWF, 22, 5'3", with brown hair and blue eyes, enjoys biking, going for walks and painting. She is seeking a nice SM, to spend time with. Ad#.9536

MOVE FAST
I'm a open-minded SWF, 33, 5'2", 180lbs., with brown hair and green eyes, who enjoys taking walks and movies. I'm seeking a caring, honest SM. Ad#.6636

FRIENDSHIP FIRST
She's a funny, sincere SWF, 27, 5'5", with brown hair, who enjoys biking and taking walks. She's seeking a goal-oriented SM, with a very good sense of humor. Ad#.9451

TAKE A CHANCE
She's a SWF, 43, 5'3", 105lbs., who enjoys swimming, skiing and golfing. She's looking for a SM, with a good personality. Ad#.8779

INTRODUCE YOURSEF
I'm a fun-loving SAF, 54, 5'7", 120lbs., with brown hair and hazel eyes, who enjoys fishing, camping and taking walks. Currently I'm seeking a special, honest SM, for friendship first. Ad#.1445

CHECK HER OUT
She's a SWF, 22, 135lbs., with brown hair and blue eyes, her hobbies included football, baseball and figure skating. She's seeking a SM, who has a good head on their shoulders. Ad#.1237

TAKE YOUR CHANCE
On this professional SWF, 42, with brown hair and hazel eyes, who enjoys the outdoors, sports and dining out. She's looking for an honest, caring, mature SWM. Ad#.8056

BUILD NEW LIFE
Leave a message for this open-minded, humorous SWF, 29, who enjoys animals, long walks, time with her children and is hoping to meet a reliable, trustworthy SWM, with old-fashioned values. Ad#.7569

FOCUS ON LIFE
She's a SWF, 26, with reddish-blonde hair, blue eyes, who is cuddly, mature and affectionate. Hobbies include cars, playing cards, animals. Wishing to meet a reliable, honest SWM. Ad#.6681

RARE FIND
Friendly SWF, 28, 5'3", dark hair, green eyes, who is easy to get along with. She enjoys photography, sports and she is ready to meet a caring SM. Ad#.9636

GENUINE & REAL
Attractive, principled SWF, 34, 5'2", 125lbs., blondish hair, green eyes, employed, N/S, enjoys music, reading, taking walks, dining out and more, seeks honest, humorous SM, for friendship and possible relationship. Ad#.7650

HONESTY, A MUST
She's a SWF, 41, blue-eyed blonde, with a great personality. Her hobbies are working around the home, crafts, painting, gardening, dancing and would like to meet a loving, caring, trusting SWM. Ad#.9019

UNTIL NOW
Do you like going for walks and sharing time with special someone? Well, so do I. I'm a fun-loving SW mom, 22, 5'5", 170lbs., with light brown hair. I'm seeking an honest, outgoing SM. Ad#.5547

MAYBE YOU & ME
This SWF, 45, is 5'2" and has brown hair. She is looking for a fun-loving, honest SM, to enjoy good communication and good times. She has a variety of interests and is patiently waiting for the right guy. Ad#.7969

A TRUE RELATIONSHIP
I'm a petite, 36-year-old SWF, who enjoys softball, reading, bowling and riding my motorcycle. I am looking for a stable, commitment-minded SM, who is honest and sincere. If this sounds like you, we might hit it off. Ad#.6500

NOTHING COMPARES
This outgoing, full-figured SWF, 48, 5'3", with blonde hair and hazel eyes, enjoys singing, listening to music, long walks, movies and flea markets. If you're a sincere, levelheaded, well-spoken SM, give this wonderful woman a call. Ad#.9319

ATTENTION

We've got a new 800 #!

If you recorded your ad prior to October 10th, you must upgrade to our new system.

Call the 800# Listed and Re-Record Your Ad.

LOOK HERE!
I'm a fun-loving, romantic SWF, 22, 5'2", 135lbs., I enjoy going for walks, movies and dining out. I'm looking for trustworthy, outgoing SM, who also is romantic. Ad#.7771

GREAT QUALITIES
DWF, 60, 5'2", 145lbs., brown hair, green eyes, enjoys crafts and flea markets, looking for honest, respectful SM. Ad#.4485

INTRODUCE YOURSELF
She's an easygoing SW mom, 27, 5'3", 132lbs., with red hair and blue eyes, who enjoys writing books, cooking and spending time with her child. She's seeking an honest, monogamous, employed SM. Ad#.7877

TAKE THE TIME
She's a spontaneous, adventurous SWF, 35, 5'5", 135lbs., with dark hair and hazel eyes, who enioys biking, swimming and the outdoors. She's seeking an outgoing SM. Ad#.9161

RARE FIND
I'm an easygoing SWF, 51, 4'9", with brown hair and green eyes. I enjoy sports, camping and gardening. I'm wishing for a considerate, active SM. Ad#.5181

DESERVING
I'm an easygoing SWF, 39, 5'3", 120lbs., with brown hair and green eyes. I enjoy golfing, swimming and dancing. I'm seeking an honest, sincere, outgoing SM. Ad#.9119

CHEMISTRY
I'm a shy SWF, 29, 5'2", 130lbs., who enjoys cooking, going for walks and spending time with my kids. I'm seeking a caring, honest SM. Ad#.3071

QUIET TIMES
Friendly, outgoing SWF, 32, 5'4", 140lbs., with brown hair and eyes, enjoys sporting events, outdoor activities and country life. She is looking for an employed, active SWM, for a possible relationship. Ad#.6247

YOU AND ME CAN EQUAL...
Happiness! I'm an attractive easygoing SW mom, 33, full-figured, with dark hair/eyes. I enjoy golfing, reading and more. I'm looking for a handsome, outgoing, confident SM. Ad#.9359

MATURE MAN WANTED
Outgoing SW mom, 32, brown hair, blue eyes, enjoys going for walks. She hopes to find a monogamous SM, who is not a game player. Ad#.9435

TELL ME ABOUT YOURSELF
Confident SWF, 29, 5'5", enjoys volleyball, hockey and more. She's seeking an honest, open-minded, fit, attractive SM. Ad#.5657

ROMANCE PLEASE
SWF, 43, 5'5", with blonde hair and blue eyes, enjoys crafts, painting and the outdoors. She wants to meet a sincere, easygoing, honest SWM, for a great relationship. Ad#.5760

HELLO THERE!
Looking for an adventurous, monogamous, funny SM for this SWF, 43, 5'7", 135lbs., with blonde hair and green eyes, who enjoys painting, cooking and more. Ad#.5464

HOPES & DREAMS
Personable SWF, 43, who likes long walks, playing cards, time with family and friends, dining out and karaoke, is looking to meet a humorous, honest SWM. Ad#.8849

COMPANIONSHIP
Active SWF, 60, 5'4", reddish hair, medium build, who enjoys sewing, the arts, listening to classical music and pottery, is looking for an honest, sincere SWM. Ad#.8550

LOOK HERE
Sincere, open SWF, 30, 5'5", 160lbs., who enjoys sports, gardening, driving and playing pool, seeks a SM, who is honest, caring and open. Ad#.1466

INTERESTED?
SW mom of two, 22, 5'8", with long blonde hair and hazel eyes, is seeking a trustworthy, reliable, humorous SM. Ad#.3091

GET ON THE BOAT
Get to know this SWF, 49, 5'4", 145lbs., who enjoys swimming, skiing and Grand Prix racing. She's in search of an honest, loving SM. If you find this appealing, give this ad a call. Ad#.9634

SHE'S A KEEPER
She's a confident, romantic and honest SWF, 38, 5'8", whose interests include laughing, dancing and being spoiled. If you're a loyal, affectionate and thoughtful SM with integrity, give this ad a call. Ad#.9917

SING ALONG
Intelligent SW mom, 33, 5'5", 190lbs., with auburn hair and blue eyes, who enjoys reading, music and the outdoors, seeks an honest SWM, who likes kids. Ad#.1269

TELL ME ABOUT YOURSELF
I'm a SW mom, 26, 5'6", 140lbs., with long brown hair and blue eyes, who enjoys going for walks, the beach and barbecues. I'm seeking an employed SM, who likes to have fun. Ad#.3192

DUAL TRUST
I'm a SWF, 30, 5'1", who's an employed student. My hobbies include horseback riding, animals and sports. I'm seeking an active SM. Ad#.9334

WORTH A SHOT
I'm an easygoing SWF, 49, 5', 180lbs., with brown hair and hazel eyes. I enjoy playing pool and watching sports. I'm seeking an honest, outgoing SM. Ad#.1008

SHE'S GETS TO THE POINT
She's a SW mom, 31, 5'10", with blonde hair and blue eyes, who enjoys drawing, painting and reading. She's seeking an honest, sincere, open-minded SM. Ad#.6687

SINCERELY
She's a humorous SWF, 45, 5'3", with auburn hair and brown eyes, who enjoys dancing and having a good time. She's seeking an honest, easygoing SM. Ad#.9619

IN SEARCH OF YOU
She's an outgoing, friendly SWF, 42, 5'6", who is seeking a good-looking, honest SM for possible relationship. Ad#.9516

A GREAT SMILE
Honest, sincere SW mom, 22, 5'9", short brown hair, blue eyes, a part-time student, enjoys skiing, reading and writing poetry, seeking loyal, sincere, intelligent SM. Ad#.1117

YOUTHFUL SPIRIT
Attractive, friendly SWCF, 65, 5'6", 120lbs., auburn hair, enjoys dancing, country music, long walks, the outdoors and swimming, seeking a humorous, easygoing, retired SWM. Ad#.5188

Real Answers.

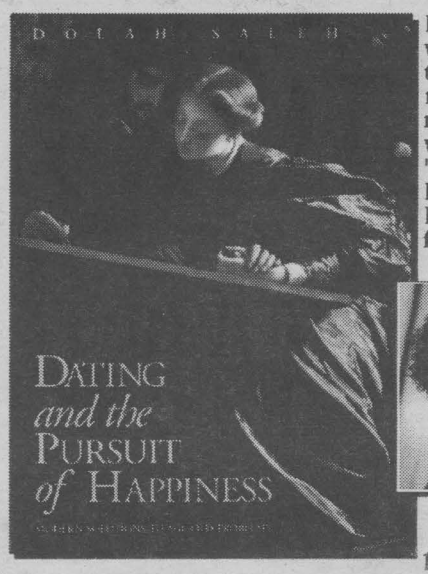

In a complicated world what are the secrets that make dating and relationships work? Read "Dating and the Pursuit of Happiness" and find out.

Only $34.95



For Book Orders Only, Call
1-800-261-3326

AFFECTIONATE
SW mom, 31, enjoys dancing, crafts and playing with her son, seeking honest SM, who loves children. Ad#.7856

BOOST MY SPIRITS
Retired SWF, 59, 5', a blue-eyed blonde, who enjoys biking, long walks, movies and drives in the country, is seeking a trustworthy, fun-loving SWM. Ad#.6318

DISABLED LAME DUCK
DWCF, 55, 5'5", a hazel-eyed brunette, who enjoys the outdoors, gardening, travel, dancing and quiet times, is looking for a DWCM, in the Brockville area, for companionship. Ad#.9618

MAKE THE CONNECTION
Here's a SW mom, 33, 5'3", with brown hair and hazel eyes,who is outgoing, employed and enjoys listening to music, romantic dinners, walking in the park and spending time with her kids. She seeks an honest SM, who loves family activities. Ad#.9525

ONE WISH
Kind, caring SWF, 33, 5'2", 150lbs., with brown hair and blue eyes, who enjoys playing darts, movies and auto racing, is hoping to meet a kind, caring SM. Ad#.8959

ELEGANCE
Professional SW mom, 43, N/S, is interested in meeting a SM, N/S, for a possible relationship. She enjoys dancing, dining out, the arts, meeting new people and more. Ad#.4391

WAITING FOR YOU
Attractive, fit East Indian SF, 32, 5'7", with blonde hair and blue eyes, who enjoys martial arts, music and dancing, wishes to meet a handsome SM, who is caring, kind and patient. Ad#.9377

NEW IN TOWN
Caring SWF, 32, 5'7", with blonde hair and blue eyes, who enjoys keeping fit, dining out, music and more, is interested in spending time with a kind, sincere SWM, for friendship first. Ad#.7825

SIMPLY YOURS
Humorous SWF, 35, 5'10", with dark brown hair/eyes, who enjoys gardening, sports and more, is seeking a humorous, fun SM. Ad#.2795

BE MY BEST FRIEND
This employed SWF, 35, 5'10", 160lbs., dark brown hair/eyes, has quite a sense of humor and her interests include some sports, boating, anything outdoors and more. She's searching for an honest, caring, humorous SM, with similar interests. Ad#.4890

TELL ME ALL
Humorous SF, 28, 5'4", full-figured, with blonde hair and brown eyes, who enjoys going for walks, spending time with friends, movies and camping, seeks a stable, confident SM, to spend time with. Ad#.9985

INNER BEAUTY
Independent SWF, 51, 5'6", 160lbs., with brown hair and green eyes, who enjoys yard work, dancing, golf and day trips, wants to meet a kind-hearted SWM, with similar interests. Ad#.8182

COUNTRY DRIVES TOGETHER
This laid-back, outgoing, retired SWF, 66, likes to laugh and enjoys playing cards, board games, flea markets and a whole lot more. She is looking for a dependable SM, who will be there for her. Ad#.4241

THE MAN OF HER DREAMS?
Funny, outgoing SW mom, 22, 5'3", 135lbs., with blue eyes, is a homemaker, who enjoys skating, football, basketball and anything outdoors. She's searching for a SM, to spend time with. Ad#.9262

SMILE WITH ME
I'm a SWF, 33, 5'2", 180lbs., with brown hair and blue eyes, who enjoys biking, playing darts and car racing. I'm in search of a caring, loving SM. Ad#.8950

TIME WILL TELL
Handsome, charming SW dad, 38, 6'1", 175lbs., who enjoys the outdoors, hiking and more, is seeking an honest, loving SF. Ad#.9219

I'VE FOUND YOU
SWM, 42, 5'9", 170lbs., with dark hair and blue eyes, who enjoys reading, golfing and playing horseshoes, is seeking a loving, easygoing SF. Ad#.8326

MAD ABOUT YOU
Fun-loving SWM, 49, 5'8", 155lbs., who enjoys sports, long walks and dining out, is seeking a slender SF. Ad#.3589

LET'S MEET
SWM, 26, 6'4", with blond hair and blue eyes, who enjoys hockey, soccer and more, is seeking a SF, to spend time with. Ad#.9444

WHY NOT CALL NOW!
Here's a fun-loving and easygoing SWM, 30, 6', who is looking for the same in an honest, happy and humorous SF, who's not into playing games. He likes movies, playing cards, biking, dancing and can't wait to share these and more with you. Ad#.9251

CHILDREN ARE WELCOME
Attractive, outgoing, open-minded SWM, 39, 6', light brown hair, blue eyes, is employed and his interests include bowling, throwing darts, the outdoors and more. He's looking to meet an open-minded, honest SF, to spend quality time with. Ad#.4967

YOU AND ME
Handsome SWM, 53, 5'2", with dirty blonde hair and blue eyes, who enjoys dancing, country music and sports, is seeking a caring, lovable SF. Ad#.9818

CIRCLE ME!
Handsome, honest SWM, 30, 5'6", 165lbs., who enjoys woodworking, gardening and animals, is seeking a caring, honest, dedicated SF. Ad#.6689

FRIENDSHIP FIRST
Non-judgmental, open-minded SW dad, 34, 6'2", 195lbs., with reddish-brown hair and mustache, likes joking around, fishing, hunting, motorcycles and cars. He wishes to meet a compatible, open, honest SF. Ad#.2835

OLD-FASHIONED GUY
Knows he can't find the gal he wants in a bar. He's a stable, reliable, romantic SWM, 35, 6', 195lbs., blond with blue eyes and dimples wishing to find a SF, who knows what she wants out of life. He likes music, dancing and working around the house. Ad#.9272

COMPATIBLITY'S THE KEY
Very humorous SWM, 37, 6'2", 195lbs., with light brown hair/mustache and greenish-blue eyes, wishes to fall in love with a trustworthy, optimistic, open-minded SF. His hobbies are reading, long walks, nature and good communication. Ad#.9473

INTERESTED?
SWM, 27, who enjoys sports, movies and more, is seeking a loving, outgoing SF, for a possible relationship. Ad#.6761

ACCEPT ME FOR ME
Outgoing, friendly SW dad, 26, who enjoys spending time with his children and building models, is looking for an honest, caring, kind SWF. Ad#.9551

END MY SEARCH
Professional SWM, 28, 5'10", 165lbs. with short dark hair and hazel eyes, who enjoys music, working out, playing guitar and more, is seeking a nice SWF, who enjoys life. Ad#.9970

TALL, DARK & HANDSOME
Muscular, fit SWM, 30, 6'3", 190lbs., with brown hair, blue eyes and a sense of humor is very positive, sensitive and honest. He likes golfing, fishing, camping and movies. He's looking for a mature, understanding SF, who's secure with herself. Ad#.3107

KEEP IT REAL
Quiet SWM, 36, 5'7", 175lbs., with brown hair and green eyes, enjoy bowling, biking and reading. He's seeking an outgoing, honest SF. Ad#.6845

CAUTION!

Merely Reading These Ads Will Not Get You A Date... You Have To Call!

Call **1-900-451-3959 Ext.12**

ONLY $2.19 per minute. This charge will appear on your telephone bill.

Then just enter the four digit Box# at the end of the ad you would like to hear

You must be 18 years of age or older and have a touchtone phone.

Stop Thinking About It.

NEW

Call 1-800-769-7167

To Place Your Own Ad FREE!

24 Hours a Day 7 Days a Week

Males Seeking Females

PRIORITY AD
This humorous, outgoing, romantic SWM, 29, 5'9", 150lbs., with brown hair and blue eyes is now seeking an honest, sincere SF. He enjoys racing, working out and more. Ad#.8200

RIGHT HERE
Meet this easygoing SWM, 27, 5'10", 160lbs., with long brown hair and green eyes, who enjoys socializing, music, hockey and would like to meet an honest, caring, fun-loving SF, for a possible relationship. Ad#.9113

LOVES TO LAUGH
Handsome SWM, 47, 5'10", with brown hair and hazel eyes, is interested in meeting a sociable SWF, to spend time with. He enjoys dining out, music and movies, the outdoors and more. Ad#.9419

MAKE IT HAPPEN
Want to share a lot of fun in life? Get in touch with this easygoing SWM, 32, 5'8", 255lbs., who loves playing sports and collecting memorabilia. He hopes to find an honest SF, who is interested in marriage down the road. Ad#.8341

HELLO LOVE
Open-minded, mature SWM, 34, 6', 180lbs., who enjoys sports, quiet times at home and dining out, wants to meet an attractive SWF. Ad#.7098

LOOK TO THE FUTURE
Easygoing SWM, 30, 5'9", who enjoys biking, swimming, listening to music, movies and playing cards, wants to meet a sincere, goal-oriented SWF. Ad#.9257

IS IT FATE?
I'm a tall, dark, handsome SM, 30, 6'3", 195lbs., with dark brown hair and blue eyes, who enjoys music, golfing and traveling. I'm seeking a mature, understanding SF. Ad#.2025

HONESTY COUNTS
Honest SWM, 36, who enjoys gardening, outdoor activities and dining out, wants to meet a happy, sincere SWF, who likes the country life. Ad#.4345

DESERVING
He's a SWM, 45, 5'9", with light brown hair, who enjoys having fun, boating and relaxing. He's seeking a confident, outgoing SF. Ad#.9576

DELIGHTFUL DATE
Handsome, heavyset SM, 26, who enjoys having a good time, cruising in his car, sports and being with friends, wants to meet an honest SF, for a possible relationship. Ad#.6438

ATHLETIC
Handsome, well-built, easygoing SWM, 34, N/S, who enjoys sports, reading, the outdoors and dining out, is seeking a sincere, attractive, passionate SF, to share companionship. Ad#.2751

ONE CALL THAT'S ALL IT...
Takes to get in touch with this funny SWM, 33, 6'2", 165lbs., who enjoys fishing and playing pool. He's seeking a smart, honest SF, who is monogamous. Ad#.1213

FAMILY VALUES
Humorous SWM, 28, 5'5", with short brown hair and eyes, enjoys working on cars, auto sports and movies. He is seeking a peaceful, outgoing SWF, for a possible relationship. Ad#.6555

WHOLESOME
I'm a caring SW dad, 31, with short dark hair, who enjoys sports, drawing and spending time with his kids. I'm seeking a nice, honest SF, who has a good attitude and likes kids. Ad#.5879

YOU AND ME
I'm an athletic, honest SWM, 38, 5'9", 175lbs., dark black hair, enjoys socializing, hiking and keeping fit. I'm seeking an honest, fit, intelligent SF. Ad#.3102

SOLID VALUES
Good-natured, employed SWM, 32, 5'8", 150lbs., with dark hair and brown eyes, who enjoys sports, boating and long walks with his dog, hopes to hear from an honest SWF. Ad#.8122

CONTACT ME
I'm an affectionate, caring SWM, 63, 5'11", 187lbs. I enjoy the outdoors, golfing and skiing. I'm seeking an honest, warm, loving SF. Ad#.8421

ON THE LEVEL
Good-looking SWM, 37, 5'8", fit, His hobbies include dancing, sports and spending time with family. He's in search of an open-minded, understanding, active SF. Ad#.7946

WORTH A TRY
I'm an easygoing SWM, 54, 5'10", 160lbs. I enjoy reading, woodworking and going for walks. I'm in search of an honest, loving SF. Ad#.9561

HONEST HEART
He's a SWM, 39, 5'7", 147lbs., with brown hair and green eyes, who enjoys riding motorcycles, traveling and quiet times at home. He is interested in meeting a fun-loving SWF, for a great relationship. Ad#.9130

SHARE MY LIFE
Physically fit, handsome and caring SWM, 38, enjoys playing guitar, singing and working out.He is looking for a loving, humorous and pretty SWF, N/S. Ad#.4292

CHEMISTRY
SWM, 50, 5'10", who enjoys motorcycling, going for walks and camping, is seeking an outgoing, loving SF, for a possible relationship. Ad#.2642

LOOKING FOR YOU
SWM, 63, 5'11", slim build, with blue eyes, enjoys woodworking, outdoor sports and gardening, dancing, long walks and more, seeks a romantic, affectionate SF, 48-58. Ad#.8112

SHARE MY TIME
I am a SWM, 50, 5'10", 160lbs., who is quiet and reserved. I am employed and enjoy golfing, traveling, gardening and would like to meet a caring, outgoing SWF, for companionship. Ad#.9545

CALL & TALK
He's a friendly East Indian SM, 34, who enjoys hockey, swimming and sports. Looking to meet a sincere, humorous SWF. Ad#.9910

NO HASSLES
SW dad, 36, 5'8", with dirty blond hair, is in search of a respectful, good-natured SF. Ad#.6070

WORTH A TRY
I'm an easygoing SWM, 55, 5'10", 165lbs. I enjoy going for walks and I'm seeking a slender SF. Ad#.2785

LET'S MINGLE
Handsome SWM, 27, 5'9", 165lbs., with brown hair/eyes, who enjoys reading, writing and watching television, is seeking a nice SF. Ad#.1336

WILLING TO SHARE
This considerate SWM, 56, who enjoys collecting military badges, building model boats, gardening and flea markets, would like to meet a reliable, friendly SWF. Ad#.7227

GET INVOLVED
Understanding, romantic SWM, 41, who enjoys hockey, golfing, camping and fishing, is looking to meet an attractive, understanding SWF, for a long-term relationship. Ad#.3605

FOCUS ON LIFE
Handsome, fun-loving SWM, 36, 5'8", who enjoys building models, dining out and more, looking for an open, communicative, trustworthy SWF. Ad#.8272

SERIOUS REPLIES
Honest SWM, 30, 5'9", 165lbs., black hair, brown eyes, employed, seeking honest, slender SF, to start a relationship with. Ad#.6331

TELL ME ABOUT YOURSELF!
We have nothing to lose! I'm an athletic, easygoing SWM, 36, 5'10", 175lbs. My hobbies include weight-training, baseball and fishing. I'm seeking an honest, slender, attractive SF. Ad#.8160

I KNOW WHAT I WANT!
Hardworking, attractive, romantic SWM, 35, 6', 190lbs., blue-eyed blond, employed, enjoys working around the house, dining out, cooking and candlelit dinners, seeks stable, trustworthy SF. Ad#.9373

YOUTHFUL SPIRIT
Caring, affectionate SWM, 63, who enjoys dancing, sports and quiet times, wants to meet a friendly SWF, 48-58, for a monogamous relationship. Ad#.9877

SHARE MY HEART
Handsome, well-built, open-minded and mature SWM, 33, 6', 175lbs., who likes to try new things, is interested in golf, playing hockey and watching movies. He wants to meet a mature, attractive SWF. Ad#.8097

WALK WITH ME
Easygoing, active SWM, 31, with brown hair and eyes, enjoys all sports and wants to meet a fun-loving, devoted, honest, open SWF. Ad#.2080

A GREAT GUY
I'm a SW dad, 28, 6', 160lbs., with long brown hair/eyes, who enjoys caring for my daughter, reading, writing and cooking. If your a responsible SF, give me a call. Ad#.4832

HONESTY COUNTS
Outgoing SWM, 41, 150lbs., long brown hair, mustache, fit, enjoys making people laugh and a variety of other interests, seeks an outgoing, understanding SF, with a nice personality. Ad#.9314

LOOK HERE
This SWM, 37, 6', 210lbs., with blond hair and blue eyes, enjoys the beach, fishing, boating, dining out and dancing. He wants to find a trustworthy SF, who he can talk to with ease. Ad#.1573

Females Seeking Females

JOYS OF LIFE
SWF, 28, with a good sense of humor, who enjoys movies, day trips, spending time with friends and dining out, is looking for a caring, humorous SWF. Ad#.2213

BEST FRIENDS
This humorous SWF, 21, 5'10", with long brown hair and hazel eyes, enjoys reading and spending time with her son. She is looking for a loyal, humorous SWF. Ad#.9747

LIMITED TIME OFFER
I'm a Bi-SWF, 33, who enjoys camping, swimming and movies. I'm seeking an outgoing, easygoing SF. Ad#.9570

BEST PALS
Charismatic, energetic SWF, 26, 5'4", with blonde hair and blue eyes, enjoys spending time with her friends, biking and sports. She would love to meet an honest, caring and employed SWF. If you're out there, call. Ad#.9242

HAS A BIG HEART
Here's a SWF, 21, 5'5", 130lbs., with dark hair and blue eyes, who enjoys swimming, biking, camping and more. She'd like to meet a caring and understanding SF. Ad#.3937

RIGHT TO THE POINT
I'm a SWF, 24, with dirty blonde hair and hazel eyes, I'm seeking an honest SF, who is not a player. Ad#.5682

HEY, YOU NEVER KNOW
SW mom of one, 24, 128lbs., with blonde hair and hazel eyes, seeks an honest, loving, happy SF, for a possible relationship. Ad#.4781

Males Seeking Males

EASY TO GET ALONG WITH
Easygoing SWM, 29, 5'6", 150lbs., with dark hair, green eyes and a good personality is looking for an easygoing SM. His hobbies are cooking and collecting Titanic memorabilia. Ad#.2810

BEST PALS
Outgoing SWM, 28, 6'1", who enjoys hunting, fishing, skiing and reading, wants to meet a sincere, honest SWM. Ad#.9126

BEST FRIENDS
Tall, handsome and easygoing SBM, 19, who enjoys outdoor activities, is looking for an honest, trustworthy, caring SBM. Ad#.7142

A BIG SURPRISE
Easygoing SWM, 19, 5'9", 135lbs., who enjoys outdoor activities, is looking for an honest, trustworthy SWM. If this is you, give him a call. Ad#.9231

LET'S TALK
Handsome SWM, 23, who is open-minded, enjoys golfing, hockey and the outdoors. His wish is to meet a SWM, with similar interests. Ad#.9096

THE GREAT OUTDOORS
Humor and a caring heart go a long way with this self-employed SWM, 23, 5'8", 148lbs., with dark brown hair and green eyes, who enjoys working out, fishing and football. He seeks a trustworthy, compatible SM, he can get to know. Ad#.7547

ARE YOU READY?
To meet this SWM, 43, 5'9", 185lbs., with blond hair and green eyes. I enjoy motorcycles, biking and swimming. I'm seeking a masculine SM. Ad#.2328

CHECK IT OUT!
Intelligent SWM, 45, 5'10", 182lbs., thinning hair, glasses, mustache, decent looks, healthy yet domestic, seeking quiet SM, 18+, Brockville-Quebec border, for discreet friendship. Ad#.9923

TRAVEL WITH ME
Outgoing and fit SWM, 45, 5'8", with dark hair and brown eyes, enjoys long walks, watching movies and playing sports. He wants to meet a happy, honest and adventurous SM. Ad#.6108

WELL-ROUNDED
Outgoing SWM, 25, 5'10", 145lbs., with brown hair/eyes, who enjoys skiing, motor sports and horseback riding, would like to meet a nice, friendly and honest SM, for a possible relationship. Ad#.9748

YOU'RE ON THE RIGHT PATH
To happiness. Maybe you can be the one for this adventurous, exuberant, 25-year-old SWM, 5'6", 150lbs., with blond hair and blue eyes, who seeks an honest, trustworthy SM, who is physically fit. Ad#.6941

FRIENDSHIP FIRST
He's a SWM, 25, with brown hair/eyes, who is physically fit, is looking to find an open-minded, friendly SWM. Ad#.8977

LOOKING AHEAD
This self-employed, easygoing SWM, 34, 6'1", 175lbs., with brown hair and blue eyes, enjoys a multitude of outdoor activities. He wants to meet a trustworthy, honest, genuine SM, for a possible relationship. Ad#.8873

BEST PALS
Cheerful SWM, 42, who enjoys scary movies, horse races, fishing and motorcycles, wants to meet a kind, vibrant SWM. Ad#.7427

SHY AT FIRST
Green-eyed SWM, 35, 5'7", 175lbs., with brown hair, doesn't beat around the bush and is looking for an easygoing, shy, honest SM. He enjoys movies, walks, biking and exercising five nights a week. Ad#.1644

WWW. Date-finder .com
To View Thousands of Other Listings

Service provided by
DRM of Canada, LLC
5678 Main Street,
Williamsville, N.Y. 14221

Questions?
Call customer service at
1-800-647-3782

SB, BJ 1029

Obituaries

ASHBY - Erle

Passed away at his home on Sunday, August 3rd, 1998.

Mr. Erle Ashby, age 81 years, born in Toronto, of Cornwall.

Dear son of the late Robert Ashby and the late Hilda Sandow.

Loving father of Katherine, Lonnie, David, Michael, Lise, Lucie, Raymond, Ginette, Susan, Celine and Pierre.

Fondly remembered by seventeen grandchildren and six great grandchildren.

Predeceased by one sister, Eleanor.

The funeral took place on Wednesday, August 5th, 1998 from the M. John Sullivan Funeral Home to St. Francis de Sales Roman Catholic Church. Reverend Victor Vachon celebrated. Innichement in St. Columban's Columbarium at a later date.

The funeral arrangements were entrusted to the care and direction of the M. John Sullivan Home, 341 Pitt Street (across from City Hall), Cornwall.

BREAU - Stanley Joseph

Passed away at the Cornwall General Hospital, Cornwall on Sunday, August 30th, 1998.

Mr. Stanley Joseph Breau, age 72 years, born in Covedale, New Brunswick, of 432 Water Street East, Cornwall.

Dear son of the late Joseph Breau and the late Angele Chiasson.

Survived by his former wife, Yvonne Breau (Chiasson).

Loving father of Patsy (Mrs. Americo Novo) of Danbury, Connecticut; Fred Breau (Debbie) of Woodstock; Jeannine Breau of Bathurst, New Brunswick; John Breau (Jonie) of Waterloo; Lorraine Breau of Cornwall; Marie Breau of Woodstock; Willy, Jimmy and Linda Breau, all of Kitchener and Daniel Breau of Cornwall.

Dear brother of Alice (Mrs. Joe Savoie) of Newcastle, New Brunswick and Elizabeth of Moncton, New Brunswick.

Also survived by thirty-two grandchildren and nineteen great grandchildren.

Predeceased by two sons, Edgar and Joseph Breau; one brother, Dave and by one sister, Rose.

The funeral took place on Wednesday, September 2nd, 1998 from the Lahaie and Sullivan Cornwall Funeral Homes, West Branch to the Memorial Chapel, followed by cremation at the South Branch Crematorium. Pastor Bob Burgess of New Life Covenant Church officiated.

GALARNEAU - Royal (Roy)

Mr. Royal (Roy) Galarneau passed away at the Ottawa General Hospital on Sunday, August 2nd, 1998, age 62 years.

Beloved husband of the late Simone Gravel.

Dear son of Victoria Guenette of Kirkland Lake and the late Adelard Galarneau.

Loved father of Marie Schaub of Cornwall and Jacques Galarneau of Ottawa.

Roy will be sadly missed by his brothers Harvey (Elaine) of Kirkland Lake; Renee Galarneau of Detroit; his grandchildren and stepchildren.

The Liturgy of the Word was celebrated in the Chapel of the Wilson Funeral Home, 822 Pitt Street, Cornwall on Thursday, August 6th, 1998.

ST-JEAN - Christine Elaine

Passed away at the Hotel Dieu Hospital, Cornwall on Saturday, September 5th, 1998.

Christine Elaine St-Jean, age 49 years, born in Kingston, of 8 Thirteenth Street West, Cornwall.

Dear daughter of the late James White and the late Lucy Sharpe.

Beloved wife of Donald St-Jean.

Loving mother of Gerald St-Jean (Christine) of Aylmer, Quebec and Eric St-Jean (Sue) of Ottawa.

Loving grandmother of Ryan, Jeffrey and Julia.

Dear sister of James White of Cornwall and Margaret (Mrs. Dick Van Egmond) of Vancouver, British Columbia.

The funeral took place on Tuesday, September 8th, 1998 from the Lahaie and Sullivan Cornwall Funeral Homes, West Branch to Trinity Anglican Church, followed by cremation at the South Branch Crematorium. Reverend Peter Crosby of Christ Church officiated.

The pallbearers were Marcel St-Jean, Richard Lavictoire, Jamie Graham, Joslyn Turcotte, Marc St-Jean and Norman St-Jean.

Mrs. St-Jean was the co-founder of Cornwall Counter Tops.

LALANDE - Andre

Mr. Andre Lalande passed away at the Ottawa General Hospital on Tuesday, August 4th, 1998, age 75 years.

Dear husband of the late Corrie Kroeger.

Dear son of the late Henri Lalande and the late Bertha Clement.

Loved father of Ronald Lalande of Napanee and Anna Meek of Cornwall.

Dear brother of Fernand Lalande, Germain Lalande, Germaine Denis, Francine Brunet and Esther Lalonde.

Also survived by six grandchildren and a dear friend, Anne Sauve.

Predeceased by his brothers, Marcel and Maurice Lalande and sisters, Rhea Lalande and Madeleine Lalande.

The Liturgy of the Word was celebrated in the Chapel of the Wilson Funeral Home on Wednesday, August 12th, 1998.

The funeral arrangements were under the care and direction of the Wilson Funeral Home, 822 Pitt Street, Cornwall.

LALONDE - Hormidas (Johnny)

Passed away at the Hotel Dieu Hospital, Cornwall on Wednesday, September 2nd, 1998.

Mr. Hormidas (Johnny) Lalonde, age 70 years, born in Rimouski, Quebec, of 1004 Grand Avenue, Cornwall.

Dear son of the late Frederick Lalonde and the late Lydia Belanger.

Beloved husband of Aline Lalonde (Larose).

Loving father of Guy Lalonde (Cecile) or Orleans; Andre Lalonde (Gail) and Denise Lalonde, both of Cornwall.

Dear brother of Milton Lalonde of Valleyfield, Quebec.

Predeceased by one brother, Rolland Lalonde and by one sister, Mrs. Anita Cayer.

The funeral took place on Saturday, September 5th, 1998 from the Lahaie and Sullivan Cornwall Funeral Homes, East Branch to Sts. Martyrs Canadiens Church. Interment at Notre Dame Cemetery. Reverend Romeo Major of Sts. Martyrs Canadiens Church officiated.

The pallbearers were the Nativity Guards.

PAQUETTE - Pauline Anna

Passed away at the Ottawa Hospital, Carling Site, Ottawa, Ontario on Sunday, August 30th, 1998.

Mrs. Pauline Anna Paquette, age 75 years, born in Watertown, New York, of 317 First Street West, Cornwall.

Dear daughter of the late Robert Anderson and the late Laura Lupien.

Beloved wife of the late Lucien Paquette.

Loving mother of Ronald and Vernon Paquette and Debra (Mrs. Mark Hyatt), all of Cornwall; Patricia (Mrs. Robert Cheslock) of Buckingham, Quebec and Mrs. Carole Earle of Rochester, New York.

Loving grandmother of twelve grandchildren and thirteen great grandchildren.

Dear sister of Mrs. Marie Merkley, Mrs. Marguerite Filion and Mrs. Isobelle Ouellette, all of Cornwall; Mrs. Dorothy O'Brien and Elizabeth (Mrs. Claude Leroux), both of Ottawa.

Predeceased by one son, Richard Paquette; one daughter, Bernadette Paquette; two brothers, Wilfred and Albert Lemoyre and by one sister, June Anderson.

The funeral took place on Thursday, September 3rd, 1998 from the Lahaie and Sullivan Cornwall Funeral Homes West Branch to St. Francis de Sales Church, followed by cremation at the South Branch Crematorium. Reverend Gary Ostler of St. Francis de Sales Church officiated.

The pallbearers were Richard Bergeron, Robin Earle, Bradley Birge, Ivan Sabourin, Jason Hyatt and Derek Cheslock.

MARTIN - Rachel Denise

Passed away in hospital on Saturday, September 5th, 1998.

Rachel Denise Martin, age 24 years, born in Cornwall, of Cornwall.

Beloved daughter of Gilles Besner and Helen Martin.

Dear friend of Shane Flood.

Dear granddaughter of Estelle Besner (late Clement Besner) and Roger and Darquise Martin.

Loved sister of Eric Martin, Andre, Adrian and Arden Besner. Loved step-sister of Chris Schiller and Jennifer Schiller.

The funeral took place on Monday, September 7th, 1998 from the M. John Sullivan Funeral Home to St. Columban's Roman Catholic Church, followed by cremation. Reverend Kevin Maloney, Pastor of St. Columban's Parish celebrated.

The pallbearers were Chris Prieur, Stewart and Steve McPhail, Eric Martin, Jay St. Louis and Chris Schiller.

The funeral arrangements were entrusted to the care and direction of the M. John Sullivan Funeral Home, 341 Pitt Street (across from City Hall), Cornwall.

DUPUIS - Stephanie Theresa Winnifred

Passed away at her residence on Sunday, August 30th, 1998.

Mrs. Stephanie Theresa Winnifred Dupuis, age 80 years, born in Hastings County, England, of King's Road, Martintown, Ontario.

Dear daughter of the late Maurice Lalonde and the late Winnifred Nolan.

Beloved wife of the late Eugene Dupuis.

Loving mother of Winnifred Dupuis of Kingston; Mrs. Sylvia McPhail of Cornwall; Colleen (Mrs. Laurier Lavigne) of Moose Creek; Patrick Dupuis (Bonita) of Cornwall; Michael Dupuis (Marilyn) of Truro, Nova Scotia; Sheryl (Mrs. Morris O'Connor) of Low, Quebec and Rhonda (Mrs. Don Spinella) of Martintown.

Loving grandmother of twenty-five grandchildren, thirty-five great grandchildren and two great great grandchildren.

Dear sister of Louis Lalonde (Ethel) of Truro, Nova Scotia.

Predeceased by one daughter, Mrs. Theresa Fobert; one granddaughter, Tricia Delage and by two brothers, Gordon and Cecil Lalonde.

The funeral took place on Friday, September 4th, 1998 from the Lahaie and Sullivan Cornwall Funeral Homes, West Branch to St. William's Parish Church. Interment at St. William's Parish Cemetery. Reverend Thomas Villeneuve of St. William's Parish Church officiated.

The pallbearers were Richard McPhail, Leland McPhail, Kirk Dupuis, Tony Dupuis, Wayne Lavigne and Brent Delage.

McGREGOR - James E. (Jim)

Mr. Jim McGregor passed away after a courageous battle with cancer, at his residence on Wednesday, September 9th, 1998.

Beloved husband of Carmen.

Loved father of Laurie Pilon (Marc) and Lynn McGregor, both of Nepean.

Cherished grandfather of Eric Pilon of Nepean.

Dear brother of Frances Angell, Pat Lancaster (Chuck) and Brad McGregor, all of Owen Sound; Hazel Hoyt (Bill) of Stony Plain, Alberta; Bob McGregor (Gladys) and Ken McGregor (Linda), both of Wiarton and Rick McGregor of Edmonton, Alberta.

Also survived by his sister-in-law, Bonnie McGregor of St. Catharines.

Predeceased by his parents, Retta and Alex McGregor; his brothers, Jack and Ron and by one sister, Lorraine.

The Mass of the Resurrection with Commendation and Farewell was celebrated by Reverend Allan MacDonald, assisted by Reverend Mr. James Blomlev in Blessed Sacrament Roman Catholic Church on Saturday, September 12th, 1998. Rite of Committal at a later date in St. Lawrence Valley Union Cemetery, Ingleside.

The pallbearers were friends of the family.

The funeral arrangements were under the care and direction of the Wilson Funeral Home, 822 Pitt Street, Cornwall.

SALON FUNÉRAIRE LTÉE
BOULERICE
FUNERAL HOME LTD.



Richard A. Bray
Funeral Director
218 Montreal Road
932-5455
Our Family serving your family since 1954

Your Affordable Alternative



M. John Sullivan
Funeral Director
Salon Funéraire M. John Sullivan Funeral Home Inc.
341 Pitt Street
Cornwall, Ontario, K6J 3R1
(across from city hall)
938-1039
a family owned
funeral home putting
PEOPLE BEFORE PROFITS

Life After Death

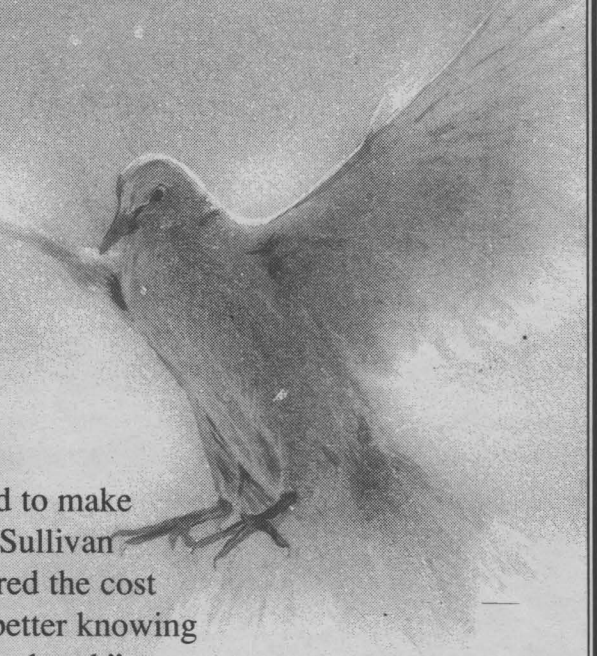

"Sam was only 62 when his heart gave out. His children lived away, and his wife was, of course, terribly upset. As close friends, my wife and I helped Mildred until the children could get here. I remember feeling as much despair for Sam's family as I felt for his passing. Mildred and the kids were overwhelmed with sadness, and things became even more difficult when no one knew what Sam wanted at his funeral.

After helping his family get through what seemed like endless details, my wife and I resolved to make advance funeral arrangements, and spare our children this heartache and frustration. Lahaie and Sullivan showed us how to plan every detail, even the music we each wanted. Our pre-arrangements secured the cost and provided us with a tax-sheltered investment (all interest earned is income tax free). We feel better knowing everything is taken care of so, no one will have to face the difficult decisions that Sam's family endured."

Pre-arrangements make life after death easier to bear for your loved ones. Don't hesitate, call Lahaie & Sullivan Cornwall Funeral Homes today to learn about freezing the costs to avoid inflation and easy installment plans.

LAHAIE & SULLIVAN
CORNWALL FUNERAL HOMES
"Turn to a Friend"

EAST BRANCH
614 First St. E.
933-2841

WEST BRANCH
20 Seventh St. W.
932-8482

Skill-Tech Labs



Pictured are Howard Miller, Director, Business and Industry Training Services and the Quality Institute; Debbie Rioux, Manager Cornwall Manpower; Bill Sowinski, Manager, Training and Career Development, Manpower.

In today's workplace, computers have the power to dramatically improve productivity, speed up communications, enhance personal management and support creativity. With so many new modernizations and products on the market, people find it hard to keep up. St. Lawrence College, in partnership with manpower, recently announced the new Skill-Tech Labs initiative as an economical solution for busy professionals, as well as those who are looking for the shortest route to employment, to learn and master the tremendous potential that is built into modern software packages. The innovative programs offered at St. Lawrence College, which use computer based tutorials as a learning avenue, feature the proven methods of TechTrack and Skillware and students can follow their level of competence in the form of modules, with the aid of a resource software facilitator. These modules cover a range of topics from introductory level applications to preparation for professional level certification exams. Flexible hours, teamed with courses which can be started at any time, allow the student to finish their course content at a time convenient to their personal schedules. It is estimated that over 40,000 unfilled info/technology positions are currently available in Ontario.

(photo and story by Aubrey Johnson)

Somewhere, Marshall McLuhan is Smiling

(NC)—In the 1960s, the late media guru Marshall McLuhan predicted that computers would eventually make Canadians part of the Global Village—and he was right. But now, computers are also helping citizens of the Global Village become Canadians.

It's all happening through CICNet, Citizenship and Immigration Canada's Internet site. On CICNet, prospective Canadians can find detailed information about the policies, procedures and requirements involved in coming to live in what many feel is the world's best country.

Late last year, the site was enhanced to provide application kits for the use of interested parties worldwide; originally, the application kits online were available for the use only of applicants located in Canada. Now, clients from anywhere on the globe can download a kit (i.e., transfer a copy in electronic form) into their own files. All for free.

What's more, citizenship application kits have also been added for landed immigrants who want to become full citizens. As a result of these changes, the site averages some 50,000 accesses per day.

CICNet is also a hit with consumers in general. Last May, the site was given a three-star rating by The Computer Network, one of the Internet's foremost consumer watchdogs. The top rating possible is four-star. Reviewer Mitchell Brown described CICNet as "simple, elegant, and easy to use."

CICNet can be reached at http://cicnet.ci.gc.ca

Michel Menard, D.D.
DENTURIST
Immediate Appointments
Dental Repair
Complete, Partial & Soft Plates
at
"Smiling Prices"
50 Ste. Catherine
St. Polycarpe, P.Q.
1-450-265-3332

Transit Communications Ltd.



DICK AUBRY

Transit Communications Ltd. is a Cornwall Company involved in bus advertising and also publishes the Cornwall and Region Visitor Map.

For More Information Call:
DICK AUBRY
933-3561

CANADA REMEMBERS
LE CANADA SE SOUVIENT

MITSUBISHI
HEAVY INDUSTRIES, LTD.



THE POWER YOU NEED WHEN YOU NEED IT!

Models from 1,300 Watts to 6,700 Watts
•Deluxe type generator with full front panel
•Powered by Mitsubishi OHV engine with large air cleaner and muffler
•Large fuel tank for extended operation with fuel gauge
•Built-in oil sensor, no fuss breaker and volt meter

B&D Small Engines Ltd.
1440 10th St. East, Cornwall, Ontario 938-7745

PHARMACIE EASTCOURT PHARMACY
1380 Second St. E., Eastcourt Mall
PRESCRIPTIONS DAILY
We Process
• Ontario Drug Benefit • Assure Card Ontario Blue Cross
• WCB • Green Shield • Prudential • RX Plus
• DVA • Confederation Life
MON. - SAT.
9:30 a.m. - 9:00 p.m 937-0956

YOUR HOME FOR RELIABILITY



Serving Cornwall & Area for Over 30 Years
in a Friendly, Reliable, Courteous Atmosphere



MIKE POIRIER Technician
SHAWN LEVAC Technician
MARK JOHNSTON Technician
BUDDY BOGART Detailer

State of the Art 5 Bay Service Department With 3 Factory Trained Technicians

SUPER SAVINGS on our Few Remaining 98's
Hurry ... they're going fast!

See The All New Redesigned 1999 Odyssey in Our Showroom



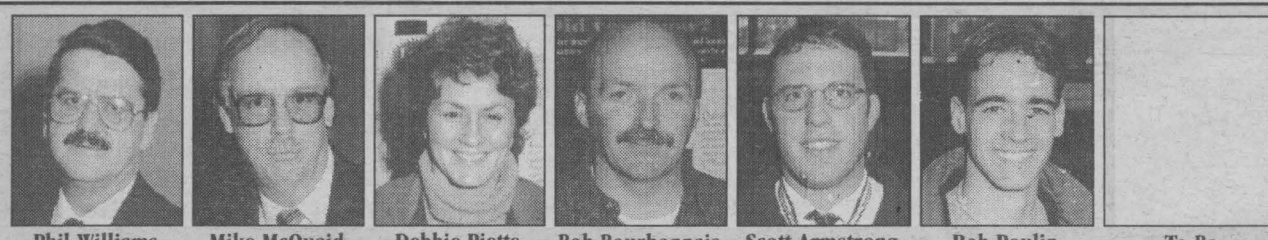

Phil Williams Sales Manager
Mike McQuaid Bus. Manager
Debbie Piette Service Manager
Bob Bourbonnais Parts Manager
Scott Armstrong Sales Consultant
Rob Poulin Sales Consultant
To Be Determined

You're Always Welcome At Our Home!

Cornwall HONDA
1200 Brookdale Ave. 613-933-7558 1-800-268-6571