JUST ARRIVED
A Great Selection of . . .
Spring Windbreakers
Schulman's TUXEDOS & JEANS
228 Pitt St.
932-6202
PARKING AT REAR

COMPUTER CAMERAS
'CORNWALL'S DIGITAL CAMERA HEADQUARTERS'
hp SONY Kodak
Ask About Our DON'T PAY FOR 6 MONTHS oac
as low as $199.00
ACCESOWARE SERVICES
ACCESOWARE SERVICES
1170 Pitt St., Cornwall 933-9457



Roy's
Eight Time Winner of the President's Triple Crown
Green Valley
Internet: www.roy's.on.ca
PONTIAC BUICK GMC
525-2300

SEAWAY NEWS

March 30, 2001 VOLUME 15, ISSUE 13 SERVING CORNWALL AND AREA

25 Years for Astro Printing



Astro Printing Service is celebrating their 25th anniversary on April 4th, 2001. Staff and management are offering customers, present and future, an invitation to come and tour their facilities. In the photo are (front left): Mark Des Cotes, Russel Racine, Marc Ladouceur, Lucie Chartrand Giguère and Rheal Ladouceur. In the rear, from the left: Terry Gibbs and Andrew Proulx.

Story & photo by Chris McPhee

April 2nd, 1976, Astro Graphics at 43 Pitt Street was purchased by Rheal Ladouceur and became Astro Printing Service. He started with one business and two employees, Claude Marleau and Michel Dufour, who remain their senior press operators to this day. Within the last 25 years, the business moved locations in 1978 and now employs 17 people. They have become the largest design studio in the three United Counties. Astro Printing Service, at 3308 Second Street East, offers full graphic design capabilities at an affordable price.

"One thing we do offer is experience," said Assistant Manager Lucie Chartrand Giguère. "We do quality work day in and day out. We know the trends and what works. The business card, for instance, is your first impression. Quality has an overall effect for a business."

"We have always prided ourselves on quality," added Systems Manager and Graphic Designer Mark Des Cotes. "And the price of colour printing has become more affordable."

Throughout the years, Astro Printing has purchased several machines to further their quality efforts. They doubled the size of the Second Street location in 1985, and in 1991, Marc Ladouceur, Rheal's son, joined the team.

"It has been a pleasure serving the community for the last 25 years," commented Rheal Ladouceur.

"Every challenge we face opens new doors," stated Manager, Marc Ladouceur. "It has been fun watching our customers grow with us through the years, and we look forward to the next 25."

Astro Printing Service is holding an Open House on April 4th, to celebrate their 25th anniversary. Everyone is welcome to visit the business and see how they maintain their great quality in printing services. A water colour painting by local artist, Margot Boucher, will be run through the printing process and then given to guests.

History In The Making: Morrisburg And District Historical Society Formed

A group of concerned local citizens met on the evening of March 19th, 2001 for the purpose of forming a historical society for the Village of Morrisburg and the surrounding district. After discussion, the group was unanimous in selecting the Morrisburg and District Historical Society as the official name of the new group.

The goal of the Society is to preserve and promote the history of the Village of Morrisburg and the surrounding district. Shaun Wallace, acclaimed President, states that this goal can be reached through the preservation and conservation of local history in order to communicate it to the community and visitors. He adds that education will be a very important activity in order to raise an awareness of the area's past. "We will all be enriched by working together towards this goal," he states.

Other members of the executive are Don Smith, Vice-President, and Janet Allingham, Secretary.

To "talk history" or find out about joining the Morrisburg and District Historical Society, please contact Shaun Wallace at 543-4103.

DONE RIGHT
ROOFING & SNOW PLOWING
933-2157
LEAKY ROOF?
Don't Be Left Out In The Cold!
Call Now for SNOW & ICE REMOVAL
• Fully Insured - Work Guaranteed
• Booking Roofs for Spring 2001 - Free Estimates
• Cornwall's Only "Authorized" G.A.F. Roofing Installer
GET THE JOB "DONE RIGHT" AND DON'T WORRY IT PAYS!

CRISTILL ROCK
THE WATER CARD
24 HR. SELF-SERVICE
Buy 10 Jugs Get 3 FREE
ONLY $30
Cristill Rock Pure Water
1140 Brookdale Avenue
938-7625

CLOSING
APRIL 28th, 2001
EVERYTHING MUST GO!
WE WILL BE CLOSING AS OF APRIL 30th
SPORTEC
405 9th St. W., Cornwall
938-9314
SN2

COME IN TODAY!
IT'S A HARE-RAISING VALUE!
Sensible Celeron
633 MHz Computer System
• Intel Celeron 633 MHz Processor w/fan
• 64MB PC 133 RAM
• 10.2 GB Hard Drive
• 32 MB Riva TNT2 Graphics Video
• 50X CDROM
• 16 Bit Sound Card with Speakers 56K Internal V.90 Modem
• 10/100 MBPs NIC
• ATX Mid Tower 250W Power Supply
• 15" SVGA Colour Monitor (Digital) .28 dpi
• 104 Key Windows Keyboard, Mouse & Pad
• Microsoft Windows ME Operating System
• 2 Year Parts & 5 Year Labour Warranty
only $999
COMPUTER Sense Inc.
7 South Branch Road, Cornwall 938-0878
431 Main Street South, Alexandria 525-0000
Web Site: www.computersense.on.ca

LOCAL

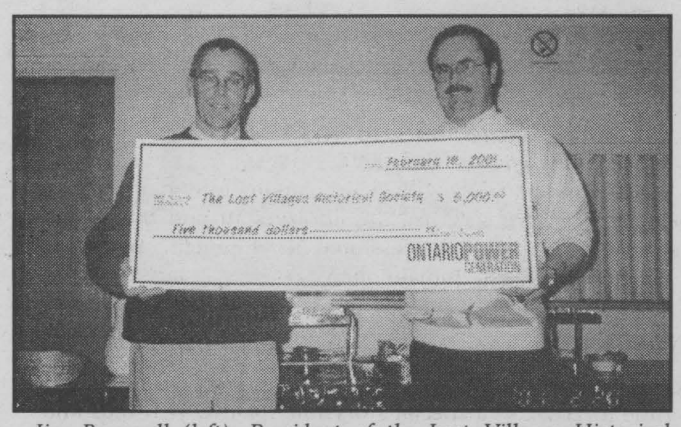

Jim Brownell (left), President of the Lost Villages Historical Society receives a cheque for $5,000 from Mike Boutilier, Operations Manager at OPG's RH Saunders Generating Station.

Donation to Lost Villages Historical Society

A cheque for $5,000 was given to the Lost Villages Historical Society at the Heritage Day Banquet on February 19th, 2001 at Christ Anglican Church in Long Sault. The cheque will go towards the cost of moving the Forbes Memorial Reading Room 1901 (closed a number of years ago) from Newington to the Ault Park Historical Village site. There it will be restored by Society volunteers to house the Fran Laflamme Memorial Resource Centre. Fran Laflamme, late founder of the Society, collected documents, photographs and maps over the years to document the history of the villages that were lost to the St. Lawrence Seaway and Power Project. This building will provide a fitting location to preserve and display this heritage and allow students of local history to study the collection.

Choirs Celebrate Spring

The Amaryllis Women's Choir based in Vankleek Hill will celebrate the return of spring with the first of three Spring Concerts, a gala choral concert featuring its first ever "Choir Exchange."

On Sunday, April 8th, 2001 at 7:30 p.m., Amaryllis will join Montreal's Chorale du Gesù, a 39 voice women's choir, directed by Patricia Abbott, at the Catholic Church in Saint Eugène, Ontario in a double performance.

The Chorale du Gesù, founded in 1980, is based at the historic Gesù Church, a Jesuit Chapel, in downtown Montreal. The choir has won the Jury's Special Prize at the Montreal Choral Festival on two occasions and was a national finalist in the CBC Competition for Amateur Choirs in 1994. In Montreal, the Chorale du Gesù has often been invited to perform for the Maisons de la culture and the Museum of Fine Arts in addition to being heard on CBC Radio and the Radio-Canada television show Jour du Seigneur.

The Amaryllis choir, under the direction of Carol and Richard Hague, has been performing in the Vankleek Hill and Hawkesbury area since 1995 with occasional forays into the Laurentian community. Amaryllis concerts offer a varied repertoire, from Classical and Renaissance pieces to modern folk song arrangements and pop/jazz vocals.

This special multi-lingual joint concert features each choir individually followed by the massed choirs. The works performed include pieces by Palestrina, Claude Monteverdi, Johannes Brahms, Pablo Casals and Gabriel Fauré, as well as traditional and modern folk and popular music.

Admission to the April 8th Saint Eugène concert is $5. Children 12 and under are free.

Amaryllis plans two additional concerts this spring: the first at the Holy Trinity Anglican Church on McGill Street in Hawkesbury, Ontario on the evening of Saturday, May 26th and the second at the Catholic Church in Rigaud, Quebec on the afternoon of Sunday, June 3rd. For more information, contact Shirley Tremblay at (613) 632-2441.

Taste & Tenderness You Can Trust Every Time

FRESH
Chicken Drumsticks ..... $1.94/kg 88¢ lb.

NORTHRIDGE FARMS AAA CANADA BEEF
Full Round Steak ... $6.59/kg $2.99 lb.

FRESH SKINLESS
Chicken Breast ..... $6.59/kg $2.99 lb.

NORTHRIDGE FARMS AAA CANADA BEEF
Outside Round Roast ..... $6.59/kg $2.99 lb.

PORK LEG
Inside Round Steak ..... $8.80/kg $3.99 lb.

FRESH
Trout Fillet ..... $15.41/kg $6.99 lb.

More Goodies

NEILSON
Buttermilk 1L ..... $99¢ ea.

FARM BOY
Margarine 907g ..... $1.69 ea.

HEINZ
Pickles 4L ..... $3.99 ea.

CHRISTIE
Triscuit 450g ..... $2.49 ea.

BULK
Sierra Mix ..... $5.49/kg $2.49 lb.

BULK
Pure Chocolate Chips ..... $5.49/kg $2.49 lb.

Oven Fresh, Baked Every Day All Day

PACKAGE OF 4
Cinnamon [illegible]ers 370g ..... $2.49 pkg.

Plain Rye Bread 454g ..... $1.79 ea.

PACKAGE OF 6
Fruit Sticks 440g ..... $2.99 pkg.

Freshly Picked Produce

PRODUCT OF U.S.A.
Green Peppers ..... $2.18/kg 99¢ lb.

PRODUCT OF MEXICO
Asparagus ..... $3.95/kg $1.79 lb.

PRODUCT OF U.S.A.
Celery ..... 99¢ ea.

PRODUCT OF CHILE
Red Clapp Pears ..... $1.74/kg 79¢ lb.

PRODUCT OF U.S.A.
Spanish Onions ..... $1.08/kg 49¢ lb.

PRODUCT OF CHILE
Angelino Plums ..... $2.84/kg $1.29 lb.

Deli Meats & Cheeses From Around The World

ALL FLAVOURS
Cooked Chicken Breast ..... $1.10/100 g. $4.99 lb.

Black Forest Ham ..... $0.99/100 g. $4.49 lb.

BITTNERS
Ham Kielbassa ..... $0.77/100 g. $3.49 lb.

Mozzarella Cheese ..... $0.99/ 100g. $4.49 lb.

GENUINE
Swiss Emmenthal Cheese ..... $1.98/ 100g. $8.99 lb.

FARM BOY
Spinach Dip 250g ..... $2.89 ea.

FARM BOY

SPECIALS
in effect from
Saturday, March 31st
to Friday, April 6th

www.farmboy.ca
We reserve the right to limit quantities. [illegible]pplies last.

sn2

LOCAL

GUEST COLUMNIST



Aquatic Centre

Rachel
Parker

Fundraising Is Wrapping Up!

Well, this is it! We've finally come to the end of the road with our active fundraising – in other words, we will no longer be knocking on your door, asking for your support. However, this does not mean that we will refuse any donations made after the end of March – they will be all the more welcomed as we move closer to the start of construction.

Naturally, donors of $100 or more will have their name inscribed on the Wall of Honour, be included in the draw for the nine remaining family passes to the new Aquatic Centre, and be given a Certificate of Sponsorship from the City of Cornwall. All donations over $10 will be issued a tax receipt.

Federal and Provincial Funding

Funding to assist in the construction of the new Aquatic Centre is available through a joint Federal/Provincial initiative called Infrastructure Canada. This program is based on partnerships with provincial/territorial governments and municipal associations. Federal and Provincial governments each contribute up to one-third of the cost of the individual projects. The municipality is responsible for submitting an application to the program, detailing the project, the funding required and, most importantly, "the funds raised through private fundraising."

This is a fiercely competitive process, as many communities have submitted letters of intent, but only those selected are invited to apply. Thanks to your support to this fundraising effort, the City has been invited to submit an application to the joint Federal/Provincial Infrastructure program!

More information on this program is available on the Government of Canada website.

What's left to do?

A lot! As you can appreciate, the amount of paperwork generated from such an endeavour has been tremendous. We have tried to keep up with the flow, undoubtedly failing at times to meet your expectations, but always trying to right what we've unintentionally overlooked. Certificates of Sponsorship are still being mailed out to our donors, along with letters of thank you, and tax receipts.

The mail out campaign has been our latest effort, and has brought us a tremendous response from the community and outlying areas! We will gladly pick up cheques from those who want to donate but are unable to leave their homes. We will certainly not turn away any volunteers who want to donate of their time to assist these individuals.

But, the most important thing left to do is this – to say THANK YOU!

As usual, the people of the area and this wonderful city have been extremely supportive in assisting us in our quest: whether it be the volunteers who have been so supportive with their time and effort; the donors who came to our assistance with their pledges; the Steering Committee who supported our ideas, and; all of you, who stopped to chat and give us words of praise and encouragement, at the various venues where we were promoting the Aquatic Centre.

I also want to thank Rick Shaver of Seaway News for allowing me the opportunity to keep all of the readers informed on the activities concerning the Aquatic Centre over the last several months. Thank you, Rick!

When the doors open to the new Aquatic Centre in 2002, your sense of pride will increase when you read your names, or your dedications, on the Wall of Honour. You will know that, because of you, the Cornwall area has a beautiful new complex for all to enjoy!

Titanic Week To Raise Funds For Cancer Society

The city of Cornwall is the place to be during the week of April 2nd to 7th, 2001 to learn about the White Star luxury liner Titanic.

Artifacts and Titanic collectibles will be on display during the entire week at Bergeron Sleep Shop, located at 1005 First St. East in Cornwall. Many rare and seldom seen items will be shown, including samples of tiling used on the ship, memorial books, a deck chair from the Titanic's sister ship Olympic, and ephemera from James Cameron's 1997 Hollywood blockbuster movie epic "Titanic."

The ill-fated ocean liner hit an iceberg on its maiden voyage from England to New York and sank in the early morning hours of April 15th, 1912. Over 1,500 passengers and crew lost their lives. Only 705 survived.

"This is the third year I have put on the Titanic display," says store proprietor René Bergeron. "Last year 700 people from as far away as Montreal and Toronto came to see it. I am hoping for more this year for two reasons. First of all, we will be collecting donations on behalf of the Canadian Cancer Society as April is cancer month, and secondly, we have a special guest for Friday and Saturday."

Gavin Murphy, a well-known authority on the Titanic and author of "Titanic Victim Charles Melville Hays: The Man Who Built Ottawa's Chateau Laurier Hotel," will give a presentation and slide show about Hays on Friday, April 6th starting at 7:30 p.m. He will also give a general presentation on the Titanic at 1 p.m. the next day.

"I'm looking forward to this event," he explains. "It is always nice to share my knowledge with others on this fascinating subject, and hopefully raise money for a good cause at the same time. The Titanic sank, but the story behind it is truly unsinkable."

Signed copies of Mr. Murphy's booklet on Hayes and the Chateau will be on sale during the week at $4.50 with a dollar from every sale going to the Cancer Society. The booklet was published in September as a fundraising initiative of the Nepean Museum.

Library Notes

Cornwall Public Library will be closed on Monday, April 2nd and Tuesday, April 3rd, 2001.

In keeping up to date with ever-changing technology and in order to improve services, the library staff and the library board will take part in professional development.

The book drop will remain open.

Cornwall Public Library is offering a fantastic program for your terrific two year old.

Time for Twos is a special storytime for two year olds and an adult escort. Toddlers will love all the great stories, songs, rhymes and crafts being shared in this action packed program.

Program starts Thursday, April 12th, 2001 and you must register in person at the library. Each child must have their own library card.



ASTRO
Printing Service
(CORNWALL) LTD.

for an Open House
in honour of our 25th Anniversary
Come meet our staff and visit our facility.

Wednesday April 4th, 2001, from 10 to 3 pm.
Astro Printing Service
3308 Second St. E., Cornwall
(613) 932-9281

Celebrating 25 Years of Quality Service
Nous célébrons 25 années de service
1976-2001

From Your S.D.&G. Used Car Superstore

SPECIAL PURCHASE from GM

all with balance of factory warranty

11 in stock
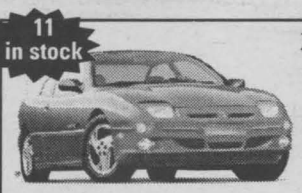
2000 Cavalier & Sunfire
P190-air, auto, PB/PS,
starting at $13,995

7 in stock

2000 Grand Am & Alero
V-6, auto, air, P1919
starting at $17,995

2 in stock
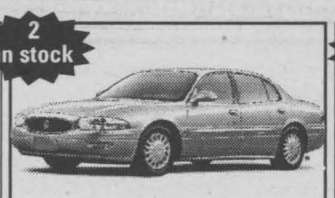
2000 Buick Lesabre
P1911 - fully loaded
starting at $25,995

4 in stock

2000 Century
P 18344-fully loaded
starting at $18,900

4 in stock

2000 Chev Malibu
P1924- fully loaded
starting at $15,900

3 in stock

2000 Olds Intrique
P1842-full load
starting at $18,900

2 in stock

2000 Montana Extended
P18988
starting at $24,900

OTHER GREAT DEALS

P1933	95 Pontiac Sunfire Coup,	$7,495
P180A	96 Dodge Neon ,	$6,947
1239A	95 Chev Lumina	$8,969
1032A	94 Dodge Caravan	$8,995
1066A	99 Pontiac Sunfire Sedan	$11,995
1076A	95 Chev Lumina Van	$9,995
P1889A	99 Pontiac Sunfire Coup	$12,995
P1806	97 Pontiac Grand Am	$11,995
1120A	98 Pontiac Sunfire Coup	$10,995
P1848A	98 Pontiac Grand Am	$11,995


Mike Carriere *Sales Manager*
Mike L'Ecuyer *Leasing & Sales Consultant*
Denise Scott *Leasing & Sales Consultant*
Shawn Pecore *Leasing & Sales Consultant*
Pierre Rivers *Leasing & Sales Consultant*
Shawn Blanchard *Leasing & Sales Consultant*
Luc Emmell *Leasing & Sales Consultant*

sn2
Brookshell
Where Everybody Gets a Great Deal!
PONTIAC BUICK GMC
Corner of Brookdale & 13th Avenue, Cornwall
932-1724 • 1-877-716-0479
www.brookshell.gmcanada.com

ROCK this TOWN! SPECIALS

GUITAR TUNERS *$29.99
EFFECTS PEDALS *$39.99
ELECTRIC GUITARS $179.99
P.A. SYSTEMS *$699.99
5 PC DRUM SET *$399.99
ACOUSTIC GUITAR *$79.99
YAMAHA PSR160 *$199.99

• QUALITY PROFESSIONAL INSTRUCTION AVAILABLE
• WE BUY, SELL, TRADE & REPAIR MUSICAL INSTRUMENTS

*PRICES STARTING FROM PRODUCT NOT NECESSARILY AS SHOWN

SN3
Cornwall's No. 1 Music Store
MELODY MUSIC CENTRE
104 Pitt St. Promenade Cornwall 933-0205

FM WINDOWS & DOORS
Established 1978
WINDOW SHOPPING?
Call FM Windows & Doors
Manufacturer Direct Pricing
SAVE on Skyrocketing energy costs
energy efficient windows & doors
WILL SAVE YOU MONEY $$
Lifetime Warranty - All Window Components - Easy To Clean - No Painting - Energy Savings
NO MONEY DOWN
NO INTEREST
Yes
May
2002!
No Payments
'Till May 2002
Limited Time Offer O.A.C
Pick Up The Phone & Call Now (613) 932-8121 * 1-800-394-8670
FM WINDOWS DOORS & SIDING
Awarded Consumer Choice Award 1998,1999 2000 & 2001
Consumers' Choice Award 1998 For Business Excellence
Cornwall, Alexandria, Hawkesbury, Vankleek Hill and surrounding area
Lucille & Bob Tessier
Your Job's Done Right The First Time!
SN4

Whirlwind Tour Of Murder

Settle down, folks. This one started out as nothing more than a minor scuffle on the streets of Chicago and ended up as a convoluted, intriguing murder case.



Crime Flashback

Max **HAINES**

A street brawl in Chicago had far-reaching implications

The two men giving an amateur imitation of Mohammed Ali were 26-year-old Ibrahiem Hamza Allam and 32-year-old Faysal Allam. A pair of Chicago's finest broke up the scuffle. Ibrahiem attempted to run away when Faysal shouted, "Get him. He's a murderer."

The two policemen hustled the combatants down to the police station. Upon questioning the men, police learned that both were Egyptians. Ibrahiem and his 18-year-old wife, Dalia, had arrived in Chicago days earlier to obtain a divorce. She planned to marry her cousin, Faysal, and return to Egypt, ostensibly to live happily ever after. All was going according to plan until present husband and future husband got into that altercation.

The Chicago coppers, who had seen and heard every possible yarn, couldn't help but be curious. They inquired about Faysal mentioning something about a murder. Well, folks, the police had no way of knowing they were opening up a real can of worms.

Faysal ushered his cousin, Dalia, into the room to verify his story. He told police that Ibrahiem had set his wife up as a prostitute in Vienna, Austria, catering to wealthy businessmen. To back up his story, Faysal said that Ibrahiem had written out a long confession in his own handwriting. The confession was at his apartment.

The men in blue were interested enough to send an officer over to the apartment to pick it up. There was one snag – it was written in German. Faysal explained that all three Egyptians were multilingual. A translator was rustled up who read the missive out loud. It was explosive, to say the least.

Ibrahiem had married Dalia in Egypt when she was only 16. They had moved to Vienna to live with his grandmother. It was tough to make a living, until they met wealthy merchant Herbert Kavale. He took a shine to the dashing, well-educated Egyptian couple. Initially, he was interested in having sex with Ibrahiem, who agreed because of his need for cash. After a few sessions, the wealthy merchant requested a liaison with winsome Dalia. Ibrahiem reluctantly agreed and went for a walk while his bride and Kavale made love.

Ibrahiem couldn't get the rather distressing thought of his wife in bed with a stranger out of his mind. He cut short his walk and rushed back to Kavale's apartment, where the nasty little scenario was being enacted. He knocked on the door. Kavale, annoyed at the interruption, tossed on a robe and answered the door. Ibrahiem clutched him around the throat, all the while urging Dalia, who was nude, to lend him a hand. Dalia did one better. She provided hubby with a lamp cord, which he hastily wrapped around Kavale's neck until he breathed no more.

Husband and wife decided to flee. They snatched up the keys to their victim's red Fiat and helped themselves to whatever cash was lying around his apartment. The desperate duo kept going until they reached Italy, where they read about the murder.

Correctly figuring that the Austrian police would be looking for the Fiat, they abandoned the vehicle in France, where they rented a motorcycle with the idea of going to Spain. Fortune seemed to shine on them when they met a friendly German couple who were headed for Spain. The motorcycle was fastened to the roof of the Germans' car and away they went.

Now, folks, you have to have a little faith. According to Ibrahiem's confession, the Germans abruptly changed their minds, sold all their belongings and flew back to Germany. The Chicago cops looked at each other. Did this suave, good-looking couple kill their benefactors?

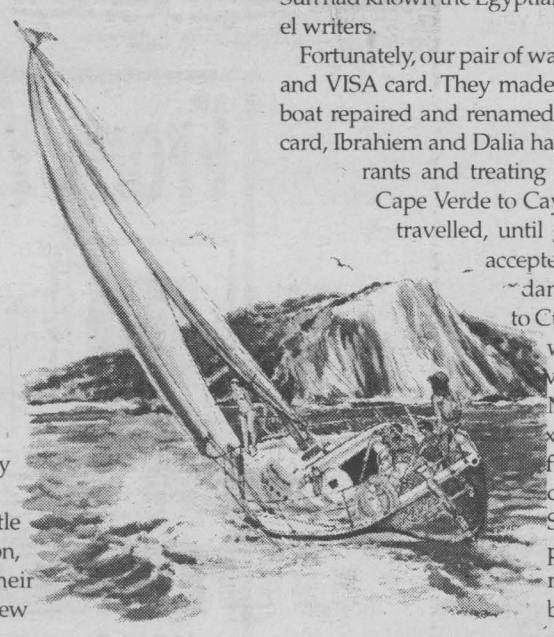

Illustration: drawing by Carlo Provenzano.

According to the lengthy confession, the pair worked for a year as guides in such glamorous locations as Casablanca and Marrakech. In 1984, they teamed up with a gentleman who was sailing to Brazil. He hired them on as crew members, but changed his mind and cancelled the trip. Once again, the Windy City cops looked at each other. Had these people claimed another victim?

The couple's luck held. They met a Canadian pair, who owned a large motor/sailboat called the Reaithem. They were heading down the African coast to the Canary Islands and hired Ibrahiem and Dalia as deckhands. Once at the Canaries, the Canadian couple had to fly to Amsterdam on unexpected business. They left their sailboat in their newfound friends' care until they returned.

Rascals that they were, Ibrahiem and Dalia sailed off aboard the Reaithem with the idea of obtaining a crew and crossing the Atlantic to the United States. They enlisted a French couple, Brigette and Bernard, as crew members. First stop was to be the Cape Verde Islands. Two days out, a monstrous storm enveloped the boat, causing Brigette and Bernard to be washed overboard. The Chicago police wondered if this pair would ever stop. Surely, if The Toronto Sun had known the Egyptians, they would have hired them as travel writers.

Fortunately, our pair of wanderers found the French couple's cash and VISA card. They made it to Cape Verde, where they had the boat repaired and renamed it Shaharazed. Using Bernard's credit card, Ibrahiem and Dalia had a great time eating in the best restaurants and treating themselves to new wardrobes. From Cape Verde to Cayenne, French Guiana to Trinidad they travelled, until going aground off Granada. The pair accepted the meagre sum of $11,000 for the damaged $100,000 sailboat. Off they went to Curacao to St. Lucia to St. Kitts to Miami, where they were denied entry into the to Mexico City, travelled by bus to Matamoros and jogged across a golf xas.

from Vienna was ice cold, they phoned cousin Faysal in Chicago. That good Samaritan drove all the way to Texas to pick them up and return to his apartment. Dalia was tired of it all. She had become afraid of her husband. She confided her fears to Faysal, who talked Ibrahiem into writing out the confession so Dalia could never be blamed for Kavale's murder.

Was this tale true or had it come from a prankster's fertile imagination? Au contraire. The U.S. State Department contacted Austrian authorities who confirmed that a wealthy merchant, Herbert Kavale, had been murdered exactly as outlined in Ibrahiem's confession.

Ibrahiem Allam and his wife were extradited to Vienna, where he stood trial for murder. He was convicted and sentenced to 20 years in prison. Dalia was initially charged with being an accessory to murder, but this charge was later dropped.

Copyright 2001, The Toronto Sun. Unauthorized reproduction or web posting prohibited.

Homeopathy and How It Can Help Your Digestive Problems



Paulette Poirier
Homeopath

Mr. R., a fiftyish engineer had a digestive problem for 1-1/2 years. There was discomfort, bloating, gas, feeling of constant fermentation in the stomach. He decided to consult in Homeopathy after the third specialist said all the tests showed there was nothing wrong with him physically, so the problem must be all in his head.

I saw Mr. R. twice, at a one month interval; by then his problem was solved. He couldn't believe how homeopathy helped him - without side effects.

Keep in mind that Homeopathy treats the person and not the disease, so two people with the same problem may require different remedies.

QUESTIONS?

Paulette is available every Tuesday for more information between 2 pm - 5 pm

at ***Jean Coutu, Cornwall***
5 Ninth Street East (at Pitt)
938-7339

sn4

PHARMACIE EASTCOURT GUARDIAN PHARMACY
1380 Second St. E., Eastcourt Mall
PRESCRIPTIONS DAILY
We Process
• Ontario Drug Benefit • Assure Card Ontario Blue Cross
• WCB • Green Shield • Prudential • RX Plus
• DVA • Confederation Life
MON. - SAT.
9:30 a.m. - 9:00 p.m
937-0956

Michel Menard, D.D.
DENTURIST
Immediate Appointments
Dental Repair Complete, Partial & Soft Plates
at "Smiling Prices"
50 Ste. Catherine
St. Polycarpe, P.Q.
1-450-265-3332
sn4

'Cecil's Dream Vacation' Kickoff



Ron Flaro will be performing his play "Cecil's Dream Vacation" at the Church of the Good Shepherd on April 20th, 2001. The play depicts the life of a mentally challenged man living life on his own.

Story & photo by Chris McPhee

Father Dan Howard, Pastor of the Church of the Good Shepherd at 506 First Street East has arranged to have "Cecil's Dream Vacation" performed at the church on April 20th, 2001. The play is a one-man performance by local playwright Ron Flaro. The play is about a mentally challenged person on his own and shows how he overcomes obstacles in his life.

"This is a wonderful play to show how we should accept all people for who they are. It is very inspirational and you can identify with what Ron has to say. Ron has also offered to share the proceeds with the church."

Ron Flaro has been involved in theatre for over 10 years, beginning with Cornwall's former Showtime Theatre Troupe. He also worked with actor/playwright Marshall Buttons. He has performed at Upper Canada Playhouse, the Special Olympics, and as the opening act for Blue Rodeo.

The price of tickets is $5 for adults, $4 for seniors and $1 for children. They are on sale at Community Living, 280 Ninth Street West, or those interested can call 938-9550.

Local Students Compete In Trials

The Paul Gérin-Lajoie Foundation, which is celebrating the 10th anniversary of La dictée P.G.L. this year, is proud to invite you to Ontario's East Sector Finals that will be held on Thursday, April 5th, 2001 at 1 p.m. at Orléans Queenswood Public School. In these Finals, young French and French immersion champions from fifth and sixth grade will give their all to qualify for the televised Grande Finale to be held in Montreal, Quebec on May 20th.

Nearly 280,000 youngsters in French and French immersion elementary schools in Canada, the United States, Senegal, Mali and Haiti – 19,724 of them in Ontario – have taken part this year in the various activities and competitions of La dictée P.G.L. Widely recognized in educational circles as a powerful learning tool, La dictée P.G.L. enables children to improve their mastery of the French language and provides them with a unique experience in international solidarity. Local participants in the Regional trials were: Lizanne Lefebvre, (Grade six), École Terre des Jeunes, Alexandria; Daniel Lalonde, (Grade six), École Jean XXIII, Cornwall; and Katherine Bakker, (Grade five), École Notre-Dame, Cornwall.

Which of These Costly Homeseller Mistakes Will You Make When You Sell Your Home?

Cornwall - A new report has just been released which reveals 7 costly mistakes that most homeowners make when selling their home, and a 9 Step System that can help you sell your home fast and for the most amount of money.

This industry report shows clearly how the traditional ways of selling homes have become increasingly less and less effective in today's market. The fact of the matter is that fully three quarters of homesellers don't get what they want for their home on the market.

As this report uncovers, most homesellers make 7 deadly mistakes that cost them literally thousands of dollars. The good news is that each and every one of these mistakes is entirely preventable.

In answer to this issue, industry insiders have prepared a free special report entitled: "The 9 Step System to Get Your Home Sold Fast and For Top Dollar".

To hear a brief recorded message about how to order your free copy of this report, call 1-800-865-0177 and enter ID 2201.

You can call anytime, 24 hours a day, 7 days a week.

Call NOW to find out how you can get the most money for your home.

This report is courtesy of (Henrietta Duvall, Exit Realty Seaway). Not intended to solicit properties currently listed for sale. Copyright®

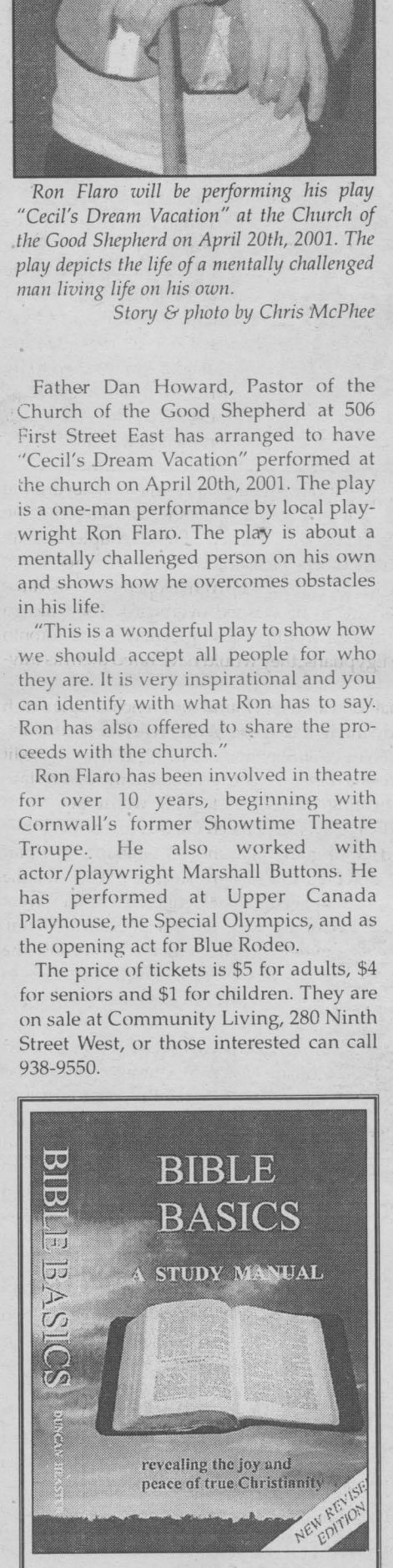

Need help understanding the Bible? For your free copy of the 400 page book "Bible Basics - A Study Manual", Write to:

Christadelphians
PO Box 916
Hawkesbury, Ontario
K6A 3E1

Or call: 613-636-0579

sn4

Thunderstruck.

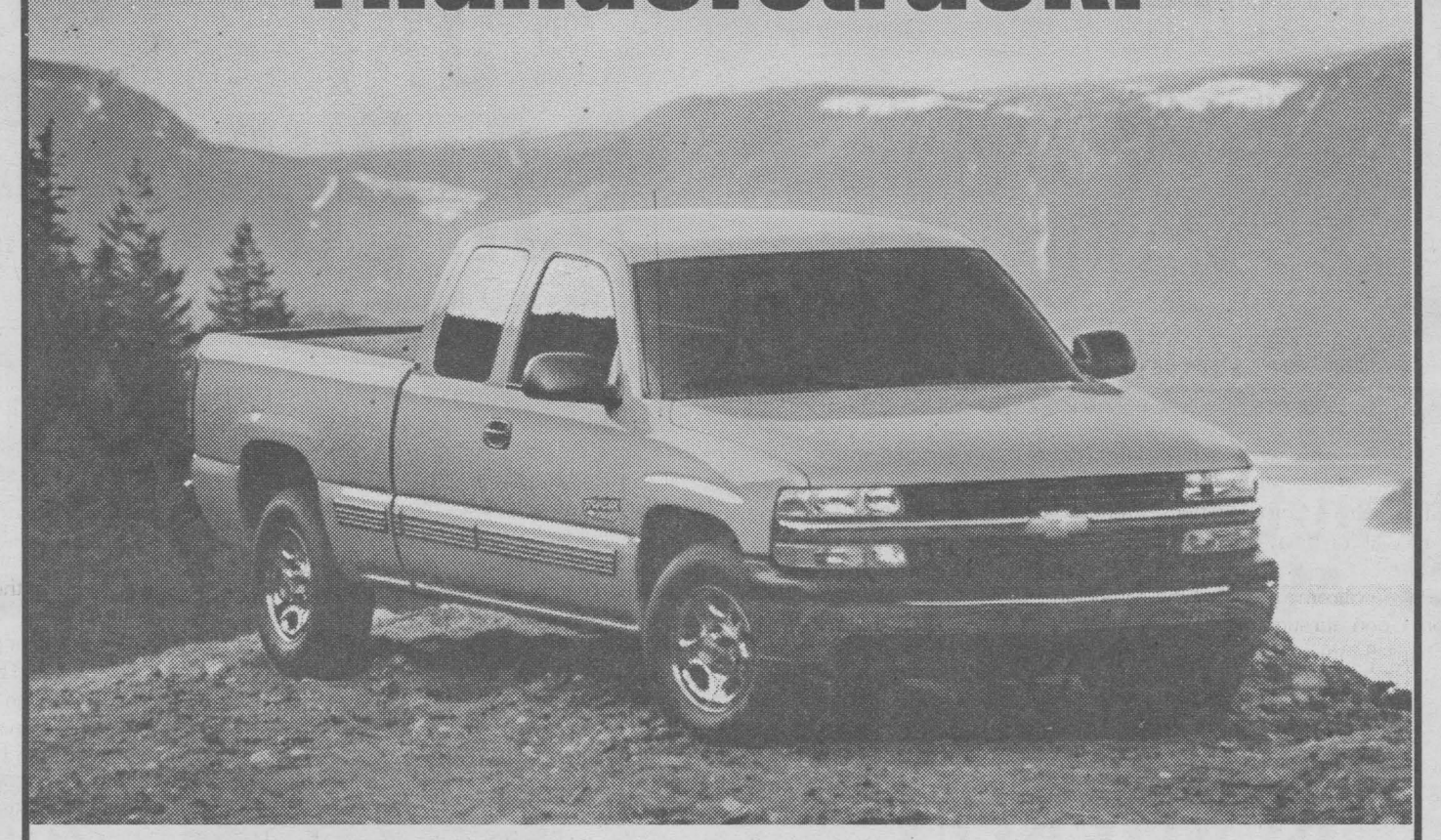

With No-Charge Automatic Transmission.‡

SMARTLEASE/36 Months
$368*
$2,365 Down Payment, plus Freight and Security Deposit

Cash Purchase
$26,598▼
Excludes Freight

DOWN PAYMENT	LEASE PAYMENT	TOTAL DUE†
$0	$440	$2,170
$1,500	$395	$3,793

†Total due on signing includes down payment, freight, 1st month's payment plus taxes.

- LIMITED EDITION BLUE OR SILVER PAINT AVAILABLE
- 270-HP Vortec 4800 V8 Engine
- 4-Speed Automatic Transmission with Overdrive and Tow/Haul Mode
- Air Conditioning with Interior Air Filtration System
- 4-Wheel Disc & 4-Wheel Anti-Lock Braking System
- 40/20/40 Split Front Seat with Custom Cloth Trim
- Full Instrumentation including: Tachometer, Engine Hour Meter & Driver Message Centre

CHEVY SILVERADO THUNDER 1500

FOR A LIMITED TIME AT YOUR CHEVY TRUCK STORE

CHEVY TRUCKS ARE THE MOST DEPENDABLE, LONGEST-LASTING TRUCKS ON THE ROAD▲

FOR THE LATEST INFORMATION, DROP BY YOUR LOCAL DEALER, VISIT US AT gmcanada.com OR CALL US AT 1-800-GM-DRIVE.
*Based on a 6.4% annual lease rate, 36-month term for Silverado Extended Cab R7L. $0.12/km charge over 60,000 km for 36 months. Option to purchase at lease end is $16,203 plus applicable taxes. Licence, insurance, PPSA, administration fees and taxes not included. Other lease options available. ▼The SMARTLEASE monthly payment is not calculated on the "Cash Purchase" Price as shown. The difference between the price for the SMARTLEASE offer and the "Cash Purchase" offer is deemed under provincial disclosure laws to be a cost of borrowing, whether or not the same represents actual interest and is required to be expressed as an annual percentage rate of 6.24% (Silverado Ext. Cab R7L). *▼‡Offers apply as indicated to new or demonstrator 2001 models of Silverado Extended Cab R7L equipped as described. Offers apply to qualified retail customers in the Ontario Chevrolet Oldsmobile Dealer Marketing Association area only (excluding Northwestern Ontario). Dealer order or trade may be necessary. Limited time offer that may not be combined with other offers. Lease and purchase offers do not include freight of $990, licence, insurance, or taxes. Dealers are free to set individual prices. ▲Dependability based on longevity: 1981-1998 full-size light-duty truck company registrations. Excludes other GM divisions. See your Dealer for conditions and details.

gmcanada.com

NO SURPRISE PRICING

CHEVROLET Oldsmobile GM

LET'S CELEBRATE

Bonus

Each week, every Let's Celebrate ad will be entered into a draw for a Gedoro's Dining Card (Value $135.), courtesy of Seaway News

Gedoro's
Fine Dining in Casual Comfort
Join us for **Big Thursdays**
158 Pitt Street 938-2791

Celebrate your birthday and/or anniversary with us. Bring your family and friends and you will receive: free cake; free photo & card; free $15.00 discount coupon for your next visit. Please call 24 hours ahead for your cake

This week's winner **The Flannigans** pick up your prize at Gedoro's!

TO PLACE YOUR AD

Phone or Write Your Ad of 24 words or less and enclose $9.50 handling charge, plus $7.50 for a photo. Over 24 words, 25¢ per additional word, per week

DEADLINE: 5 PM TUESDAY



Happy Birthday to our very own 'April Fool'

Rick Shaver

celebrating on April 1st
from the gang at SN



It's No Joke!

Marc is 30!

celebrating on April 1st
Love Mom & Dad, Sylvie & Mathieu & the Campeau's

HAPPY SWEET 16

Mylaine



celebrating on April 1st
Love Mom, Dad, Brigette, Vince, Gilles & the family

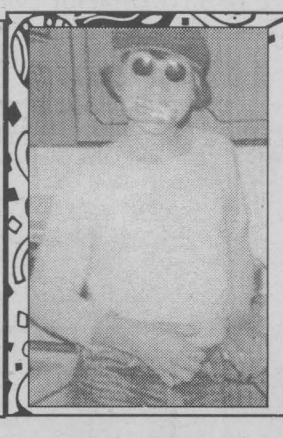

Now that you're 36 we thought it would be your turn to be in the spotlight!

Happy Birthday

Mario Thibert

"Cool Dude"
celebrating on March 30th
Love your mother, family & friends

Laurie Laurie is now 40!

on April Fool's Day
LOVE THE FAMILY

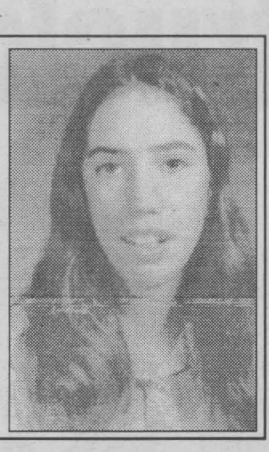



Happy 40th

JAY LATOUR

Love your Joyce St. buddies . . .



Our next "Cujo"
Happy 9th Birthday
Bamm-Bamm
(Ryan)
who celebrated on March 29th
Love always, Mom, Dad, Tracy, Nanny & Pa Trudell

TWINS

Hannah & Jenna Martelle

born on Sunday, March 25th, 2001.
Proud parents are Ryan Martelle & Celine Ladouceur.
Sisters to Emily Ladouceur-McDonald.
Grandparents Michael & Sue Ladouceur and Ray & Jean Martelle.
Special nieces to Alana Sweetland and Michael Ladouceur

Happy Anniversary

John & Vicky Brown

celebrating on April 5th
...and Happy Birthday John on April 1st
Your friends, Gilles & Diane

Flannigan

John & Teresa are pleased to announce the arrival of their daughter

Amber Lianne

born at the Ottawa General on Thursday, March 22nd, 2001
SISTER TO JENNA, JAY AND AUSTIN.
Sharing the joy with grandparents Floyd & Donalda Johnston ... Jay & Rita Flannigan

IT'S A GIRL

BERGERON

Sara Lila Ann

Thursday, March 8th, 2001
9 lbs., 10 ozs.
Eugene & Anne Bergeron proudly welcome their 1st grandchild Sara into their family.
Parents are Travis & Bridget Bergeron, Brockville.
Great grandmother Lila Wood of Cornwall.



So, you thought we forgot ...



Happy Birthday

Linda Wilson

who celebrated another one last week!
Love 'the Shaver's'

Kathleen Horan

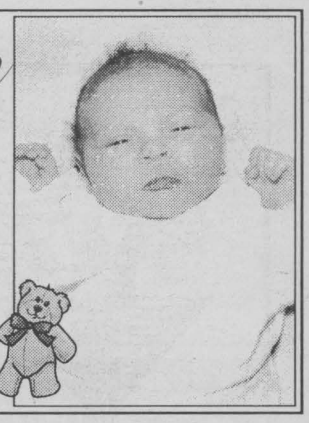

born on Friday, February 23rd, 2001
to Teri & Barry
weighing 6 lbs., 14 ozs.
Sister to Kevin.
Proud grandparents are Patricia & Fred Glover and Edna & Frank Horan



Want to know more about government services for you?

- Looking for a new job
- Starting your own business
- Getting access to the Internet
- Taking parental leave
- Planning your retirement
- Making your home energy efficient

Learn more about the hundreds of services available. Call us and talk to an agent in person. Visit our Web site. Or drop by the **Service Canada Access Centre** nearest you.

1 800 O-Canada
(1 800 622-6232)
TTY/TDD 1 800 465-7735
www.canada.gc.ca
Canada

LOCAL

New Partnership At St. Lawrence College

Private Industry and Public Education teamed up recently in a way that has never been seen before. Volker Thomsen, President of St. Lawrence College, and Denzil Doyle, President of Doyletech Corporation in Ottawa were present for the grand opening.

Doyletech opened its first on-campus office at the Cornwall Campus of St. Lawrence College. "This partnership started with a reference from Sandy Cameron, a College alumnus," explains Campus Director Pat Finucan. "He suggested we obtain advice from the experts for the construction of our Advanced Computing Centre at the Cornwall Campus. Doyletech's suggestions were very helpful and a working relationship soon developed."



Private Industry and Public Education are teaming up in a way that has never been seen before. Volker Thomsen, President of St. Lawrence College, and Denzil Doyle, Chairman of Doyletech Corporation in Ottawa have agreed to join forces. On March 22nd, 2001 Doyletech officially opened their office on the SLC campus in Cornwall. Present at the opening was (from the left): Denzil Doyle, Chairman of Doyletech Corporation, Heine Bruining, Warden for SD&G, Mayor Brian Sylvester and SLC President, Volker Thomsen.

Photo by Chris McPhee

The on-campus move is a significant step towards strong cooperation between private and public sectors in this area. "We plan to have a strong presence on the campus and in the city of Cornwall," says Doyle. "In the current economic environment, it is crucial for private business and educational institutions to approach the future with combined strength and coordinated ventures."

Mayor Brian Sylvester was present for the opening. "We are pleased that the College is taking a leadership role in facilitating communications between private businesses and public services," he said. "The City applauds its efforts and welcomes Doyletech to the area." Doyletech Corporation has already worked closely with the cities of Cornwall, Brockville and Kingston, home to all of the three campuses of St. Lawrence College. "We're interested in helping these cities move forward," says Doyle, "and we know that St. Lawrence College is an important player in their economic future."

At the media conference, Doyletech and St. Lawrence College invited local private businesses to come forward to discuss joint ventures. "The timing is right for partnerships," says Pat Finucan. The Cornwall Campus has recently moved from a centralized method of management to a regional management concept. "We hope to bring the "community" back into Community Colleges," he said. "And, developing partnerships with private industry is one way we plan on doing it."

Denzil Doyle, chairman of Doyletech said, "Cornwall has a real opportunity in giving themselves a facelift and I believe everyone will win with this. If you look at many of the companies in the Ottawa and Brockville areas, they have been built by Community College graduates."

Bed Race 2001 Challenge

The Cornwall General Hospital Nursing Council has put out a challenge to all hospitals, healthcare workers, corporations, businesses, community associations, agencies, schools and colleges to participate in Bed Race 2001, to be held in conjunction with Nurses Week.

They are looking for teams of bed pushers and bed riders for the May 12th, 2001 event at the Civic Complex at 12:30 p.m.

Get your pajamas, bonnets and teams ready. "We have the beds you're looking for." (Lightweight beds will be supplied.)

There will be prizes awarded for all categories. Bed Race 2001 is a fundraising event for the Cornwall General Hospital Foundation. All proceeds will go towards hospital equipment. For more information, please call Manon Thompson at 936-4629.

138 CONVENIENCE STOP
& Landscaping
5776 St. Andrews Road, Cornwall
TEL. (613) 937-0235
RENTALS
NEW
• Roll Off Waste Container
• Mini Backhoes • Full Size Backhoe
• Dump Truck • Tree Spade
• Auger • Scissor Lift
SERVICES
• Foundation Repairs • Excavation
• Backhoe Service • Shed Moving
• Shrub Trimming & Tree Pruning
• Commercial Maintenance
SUPPLIES
• Top Soil • Sand • Gravel
sn2
24 Hr. Emergency Service - 7 Days a Week

Cornwall Fine Wines
April Specials
Euro Harvest
• Chardonnay
• Pinot Noir
Your Choice $55 per batch
Prestige
• Ruisseau Blanc
• Merlot
Your Choice $75 per batch
Premium
• Chamblaise (Chablis)
• Bergamais
Your Choice $95 per batch
We now have Non-Alcoholic Wines
"You don't have to travel far to save a lot"
"Ray & Monique with over 15 years experience are here to serve you"
Cornwall Fine Wines
HOURS: Mon. - Fri. 10 a.m.- 7 p.m. Saturday 9 a.m. - 4 p.m.
24 - 9th Street East 932-7010
(across the street from Maynard's YIG)
sn4

We do everything POSSIBLE to keep your life ROLLING SMOOTHLY
Spring into Summer Maintenance Package
• Lube, oil and filter • 15 point inspection including battery, coolant, tires, wipers, hoses and belts • Tire rotation • Brake inspection
• Top up fluids • Set tire pressure
$39.95
One - Two Tire Event
FREE INSTALLATION AND BALANCING
Price includes installation, balancing, stems, 4 year road hazard protection and lifetime inspection and rotation every 10,000 km. Plus an 80,000 km treadwear warranty on Uniroyal Tiger Paw ASC tire.
UNIROYAL TIGER PAW ASC P185/75R14
$64.95 One Tire
$124.95 Two Tires
FITS MOST '90 - '94 SUNBIRDS AND CAVALIERS
UNIROYAL TIGER PAW ASC P195/70R14
$70.95 One Tire
$135.95 Two Tires
FITS MOST '95 - '98 ACHIEVAS AND GRAND AMS
UNIROYAL TIGER PAW ASC P205/70R15
$77.95 One Tire
$149.95 Two Tires
FITS MOST '92 - '98 TRANS SPORTS AND LUMINA VANS
UNIROYAL TIGER PAW ASC P235/75R15
$108.95 One Tire
$209.95 Two Tires
FITS MOST '95 - '00 SILVERADOS, SIERRAS, S-10S AND SONOMAS
MICHELIN GOODYEAR UNIROYAL BFGoodrich
BEAT THE RUSH ON SUMMER HEAT.
HAVE YOUR AIR CONDITIONING SYSTEM INSPECTED TODAY.
Plus tax L.O.F. includes up to 5L. of GM premium motor oil.
Offer valid on most GM vehicles.
Goodwrench Service
Right. On time.
goodwrench.gmcanada.com 1-800-GM-DRIVE
Experience The Difference
CORNWALL MOTOR SALES
Brookdale Ave & Hwy. 401
sn2
933-3000

EDITORIAL

OPINION

GUEST EDITORIAL

The Leduc Trial Fiasco: The Other Side Of The Story - Finally!

by Bob Roth

Let me begin this column by thanking the numerous people who have contacted me over the past few months expressing support for an informed, alternative viewpoint on matters affecting the Cornwall community. On my return to these pages, I feel obliged to respond to my critics at the local daily who – for lack of anything insightful to say – are constantly wasting ink reminding their readers that I am from "out of town."

While it is true that I now reside outside the boundaries of the United Counties of SD&G, I think it would only be fair (and balanced) for that same paper to remind its readers that I bring to this column decades of public service to Cornwall and area. Resting comfortably in its feather bed of error-by-omission, the local daily has not reminded readers that I served for seven years (at the public's choice) as a councillor and deputy reeve of (then) Charlottenburgh Township. I also served 14 years as a member of the board of directors of the Raisin Region Conservation Authority, two as chairman, during which time I supported a host of major projects for Cornwall, including the multi-million-dollar Fly Creek Flood Control Project that brought relief to hundreds of Cornwall homeowners suffering from the effects of annual flooding.

I also championed the Cooper Marsh Conservation Area Project, which preserved one of the area's last remaining major wetlands and turned it into a lasting educational resource for our children.

Those at the daily who do not suffer from selective amnesia may also recall that I am a former vice-chairman of the Cornwall Regional Airport Commission, where we successfully strived to link our community to greater economic opportunity while at the same time protecting the local environment from noise pollution.

Some "old-timers" may also remember my support for our Cornwall area seniors in the battle over Glen-Stor-Dun Lodge.

I could go on – but my intent here is not to reduce the walls of modesty to rubble. I merely wish to set the record straight for readers who have been misled by the selective commentary at the Freeholder and to assure readers of the Seaway News that the opinions in this column (whether you agree with them or not) stem from a long history of caring about this community, a community in which I still have family connections. And – at the risk of once again stretching the elasticity of immodesty to the snapping point – let me suggest that my in-the-trenches experience gives me a far broader perspective on local matters than is possessed by some of the armchair general journalists who have done nothing more than sit on their unassailable editorial perches for years, parroting the establishment line and picking on the defenceless.

If I sound tough on the city at times, it is only because I still have a great passion for this community and its people. And I have little patience with those who would corrupt it through acts of indecency or complacency.

On that note, let me now come to the defence of former Constable Perry Dunlop and his role in the unbelievable Jacques Leduc trial fiasco.

Thanks to the one-sided viewpoint of the Freeholder's Claude McIntosh, the public has been treated to yet another diatribe making Dunlop the bad guy in the Project Truth scandal instead of the pedophile cover-up artists.

In my view, the way the Leduc trial fell apart (with no real verdict) is a classic example of how the justice system has failed miserably to deal with the pedophile issue. During this trial, one of the judges was actually challenged on conflict of interest and stepped aside. Then another judge stepped in and tossed the whole case out the window. What's going on here!

If the Crown does not appeal this case, suspicions of a cover-up will only intensify.

In his February 24th Freeholder column, Mac-the-Knife – whose flights of fancy are frequently borne on the wings of anonymous (and, hence, unchallengeable) sources – again turns logic on its head by blaming the victims of the system for its shortcomings. Quoting "Mr. X," Mac slices up Dunlop by suggesting he is trying to "duck out" of testifying in the cases. (Who is the Knife going to quote next week, the "smoking man" from X-Files?)

Other news stories have carried suggestions that Dunlop may be withholding evidence.

What a crock.

First of all, nobody can "duck out" of testifying. All it takes is a properly served subpoena. If the justice system can't even do that right, little wonder some of us are losing faith in our institutions.

Secondly, nobody has turned over more evidence on the pedophile allegation cover-up than former Constable Dunlop. In fact, he shipped two boxes of information to the attorney-general's office – which were promptly "lost." He then recopied everything and re-sent it to the authorities.

I am absolutely amazed at the degree to which the establishment in Cornwall is trying to turn victims into perpetrators and perpetrators into victims.

There is something very smelly going on here. And there's at least one journalist in town who won't be part of it. Because he cares about this community.

The people of Cornwall deserve access to a wide variety of viewpoints on this and other topics of local interest. That's what democracy is all about.



Overlawyered.com



Meanwhile

Fred
SAGEL

If you're one of those people who happens to think that lawyers have grown a little too excessively in our society, it would be worth your while to explore a relatively new website called: overlawyered.com.

It is an amusing experience.

Rather than extol the virtues of lawyers, it does exactly the opposite: it exposes, in a well-written and sometimes detailed format, the excesses of lawyers. Or, as it says, it "chronicles the high cost of our legal system" in Canada and the United States.

Perhaps even better is the opening statement at the beginning of the website: "Overlawyered.com explores an American legal system that too often turns litigation into a weapon against guilty and innocent alike, erodes individual responsibility, rewards sharp practice, enriches its participants at the public's expense and resists even modest efforts at reform and accountability."

By the time you check out its contents every month, you'll be sufficiently appalled by the work that trial lawyers do that you'll likely come back to the site time after time.

Just to illustrate, here are some recent tidbits from the site:

• Do as the Douglases do. Western Australia "couples are signing legally binding pre-nuptial agreements with 'no-cheating' clauses. Family lawyers refer to it as the Michael Douglas clause, after the film star's pre-nuptial agreement, which promised wife Catherine Zeta Jones millions if he cheated on her." Last month a newly passed law made pre-nuptial agreements legally enforceable in Australia.

• Drive 60K miles, collect $273K. A jury has ordered Daimler-Chrysler and one of its dealerships to pay $273,000 for not adequately bringing to a customer's attention that the used car she was buying had had prior mechanical problems. "I am so happy. Now people will know that not all car dealers are honest," said Angela L. Pearn, 30, of Akron. The dealership said Pearn had signed a document disclosing the prior repairs, but she testified that she just breezed through the stacks of papers without paying attention to what she was signing and the dealership had apparently held onto the lemon-disclosure form she had signed without providing her with a copy. Pearn's attorney pulled the German-owned automobile maker into the case on the theory that it should have supervised its dealers more closely; he unsuccessfully asked for $50 million to teach the company a lesson. The car never actually broke down during its 60,000 miles under her ownership, but Pearn said there were times when she thought the brakes weren't working properly.

• Wife: hubby's tooth discovery deprived me of companionship. Ronald Cheeley of Alamance County, North Carolina is suing "Hardee's, claiming he found a tooth in a biscuit from one of the chain's Burlington restaurants...The lawsuit does not say whether Cheeley actually put the tooth in his mouth...Cheeley's wife, Queen Williamson Cheeley, is also named as a plaintiff in the lawsuit, which claims the incident has deprived her of companionship."

• "Kava tea drinker alleges bias in FedEx firing." Taufui Piuntau of San Bruno, California, a native of Tonga, was pulled over by a California highway patrolman in 1999 and charged with driving while impaired. It turned out he'd downed dozens of cups of kava tea, a popular Pacific Islander beverage widely regarded as having relaxing medicinal effects. A jury last November deadlocked on whether to convict him and prosecutors decided to drop the case, but by then Federal Express, his employer, had suspended him without pay from his driving job over the off-duty incident. Now he's suing the company for – guess the theory – religious discrimination, saying enjoyment of the beverage is a custom of a religious nature.

Sound interesting? If those samples are fun, try the website. You'll learn more about the legal system than lawyers know. If nothing else, you'll be amused.

SEAWAY NEWS
A Division of J.G.F. Holdings Co.

Published in Cornwall, Ontario
34,257 Newspapers
Circulated by Ad-Bag Cornwall throughout the City of Cornwall and surrounding area.

The community newspaper people look to the most

Seaway News publishes every Friday at 329 Second Street West, Cornwall, Ontario K6J 1G8
(613) 933-0014 Fax (613) 933-0024 email: info@cornwallseawaynews.com

Seaway News is a member of the Canadian Community Newspapers Association and the Ontario Community Newspaper Association

Publisher	General Manager & Editor	Sales Representatives	Design Services	Office	Accounting	Columnists/Writers
R.N. Aubry	Rick Shaver	Bill Snelgrove	Jennifer Mayer	Diane Lafrance	Bernadette St. Louis	Doug Fisher - Fred Sagel
		Arlene Snelgrove	Colleen Benton	Deena Dufresne	Photography	Arthur Black
		Robin Cameron	Kelly Doyle	Jan Strotmann	Chris McPhee	Nick Wolochatiuk

The Incredible Disappearing Cell Phone



Basic Black

Arthur **BLACK**

Got on the bus the other day and sat down across from a guy who was cleaning his ear. "Gross," I thought. Then I realized he was also talking to himself – or rather, to his wrist. Which is when I clued in (I'm a slow learner). The guy was simply using his cell phone. (In a public place, in a loud, obnoxious voice, telling the rest of the passengers 'way more than any of us wanted to know about his abysmally boring day job – but that's another rant.) No, the point I want to make here is that his cell phone was so small there was a danger of it getting lodged in his ear. Why are cell phones getting so damned tiny?

Years ago – and not that many, come to think of it – cell phones were the size of bread loaves. They were huge, ungainly things you could use for a doorstop. Granted they were ugly and cumbersome, but I think we've gone too far in the other direction. Cell phones today are so diminutive they fold down to about the size of a business card. Which would be fine, except for one drawback: physiology. God is still turning out human models with the same size hands. Those hands include fingers that were never designed to hunt and peck through a cell phone number pad that's not much bigger than a postage stamp. I note that one cell phone manufacturer is now offering a pointy little stylus that fits over the end of your dialing finger allowing you to punch one button at a time instead of three.

We doan need no steenkin' stylus, what we need is a human hand-sized number pad.

And it's not just cell phones. The same thing applies to palm pilots, play stations – and hotel radios. Ever tried to change the station or set the alarm on the bedside radio in your hotel room? Who are those things designed for – leprechauns?

The communications business is going nuts over miniaturization right now – and it's getting dangerous. If you don't believe me, ask Antonio Mendoza of Los Angeles. Mister Mendoza, an attorney at law, has just been released from his local medical trauma centre, following the successful removal of his cell phone from his, err, rectum.

"My dog drags the thing all over the house," he explained. "He must have dragged it into the shower. I slipped on the tile and sat right down on the thing."

Bad enough, right? How would you like to explain to the Admissions Nurse why you needed to see a doctor pretty quick? But the story gets worse. It took doctors more than three hours to perform the 'extraction,' because the cover to Mr. Mendoza's phone had opened during insertion. That's right. Throughout the operation, Mr. Mendoza was getting calls. "He was a real trouper during the entire episode," said one doctor. "Three times during the extraction the phone rang, and each time, he made jokes about it."

Mister Mendoza is back at work now, walking a little gingerly, but otherwise none the worse for wear. Obviously, he's a resourceful, outgoing, fun-loving guy – if a tiny bit clumsy. Just don't ask him to turn the other cheek.

Is PM Now A Fish Out Of Water?

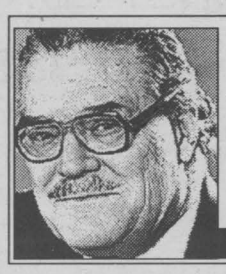

Doug FISHER

Political gossip on Parliament Hill ebbs and flows but rarely stops. More of it pivots on persons than issues or programs; naturally much is "inside" Ottawa or bureaucratic stuff and to do with the higher mandarins.

A current example of such administration chatter is familiar jocularity, heard each March as the deadline nears for the close of the annual appropriations at the first of April, start of a new fiscal year.

A public servant challenged me to range around loading platforms and the hallways of any of several federal departments. There I would see lots of cartons used for packing computers. Some would be empty, others filled with used computers on the way out. These cartons herald the neatest way to use unspent remnants of a department's annual allotments.

Another less obvious way to shed these surpluses (which cannot be carried over) is through trips. March is the prime month of the Ottawa year for travel, on departmental business, of course, both within Canada and beyond.

The most unique item in current gossip is about the prime minister. It's not surprising, and it seems to be circulating among political friends, not political enemies. It may be summarized in one short sentence: "He's lost it!"

Heard it before

Oddly enough, I have heard this phrase before in Hill gossip, for example, about Louis St. Laurent early in 1957, John Diefenbaker through '63 and Pierre Trudeau early in '79.

What is the grist from the Liberals who tell each other "He's lost it"?

Usually they insist Jean Chretien was ready to go, that he had not been encouraged to stay by handlers like Eddie Goldenberg and Jean Pelletier. It was and is the determination of Aline Chretien which has kept him prime minister.

It is said she believes her husband has not yet had the quality and scope of recognition he deserves and which would distinguish the Chretien era for posterity. His long and exceptional service for Canada has been overshadowed by excesses in credit given to others. She is determined there be a Chretien era in our history books, not merely a Chretien interlude between the Mulroney era and that of his successor. This is why he carries on.

Considering the Liberals' recent, grand electoral victory, there does seem an unusual, pervading feeling of lull, dither and inertia enveloping Ottawa. It permeates an over-familiar and undistinguished cabinet loaded with yesterday's people. It agitates a most restive caucus.

The line "He's lost it" has come to me from Liberal MPs, senators, and some Liberal apparatchiks on the Hill, and these have not been notable backers of Paul Martin as successor.

The chapter and verse on what has been "lost" stress examples of caution and dithering over program choices, the inadequacies as defenders and explainers of so many of Chretien's ministers, the zaniness of anointing Brian Tobin as House interlocutor in defence of the PM, and the clearly reluctant drift to some parliamentary reforms while leaving responsibility with a House leader, Don Boudria, who is monumentally unfitted for it. (Not through a lack of brains or push, it must be said, but because of an intrinsic, partisan meanness in the man that often touches viciousness with both opposition and Liberal MPs.)

As one who has watched Jean Chretien closely since 1963, I have my own reading on whether he is losing it or has already lost it.

In terms of energy and purposefulness over a very lengthy period he has been the most remarkable federal politician I have observed. What saddens me the most about this latter-day Chretien is how he seems to be functioning now by rote. Though still a formidable politician day-to-day at the usual public and partisan chores, he no longer seems to represent a better, and exciting, future.

Even sadder than this, at least to me, is how his unique, almost automatic high drive no longer seems to be going anywhere in particular.

As for posterity, or a ranking among the prime ministers we have had, that's a mug's game. Madame Chretien might reflect on what the highest rating of all by historians signifies. It is now generally accorded to William Lyon Mackenzie King, a miserable, self-deluding human.

Now to bureaucratic buzz again, and much gossip over a sudden switch of decision by the government. It will build the new war museum on a long-empty stretch of property beside the south bank of the Ottawa River a half-mile from the National Library, not on a location on Ottawa's eastern border by Rockcliffe Airport, near the river and next door to the aviation museum.

Just a few months ago, the popular ex-minister Barney Danson and the polymath historian Jack Granatstein relinquished leadership of the new war museum concept, cheered widely for their success in attaining the government's commitment to the eastern locale.

Raising money

Friends of the museum, in particular branches of the Royal Canadian Legion, have been hard at work raising money for operating purposes when the new building is opened in three years.

Suddenly, from out of the bureaucratic blue, comes news the government is ready to spend as much as $100 million more to prepare the grounds and many millions more to put a splendid face on a structure at the western site. There it will be a key part of a major, largely private development of business and residential buildings.

Clearly the capacious eastern site next to the aviation museum is much more flexible than the western one, the proposed structure cheaper to build, and the tie-ins with the aviation collection most advantageous.

Why the change? We've had no reasonable explanation. I did get one, however, not long before it happened. I was with middle mandarins just after Danson and Granatstein joyously announced their breakthrough.

I was told there is a heritage-culture network of great strength and much influence within the bureaucracy. Its leaders were outraged that a country-wide reaction sparked by war veterans - I was one of them - had stopped the scheme of turning the present war museum building toward a Holocaust memorial and the celebration of peace, and then had levered the politicians into approving the eastern site.

"They won't let you get away with this," I was told.

Do I think there's anything in such gossip? Yes, I do. This is a brilliantly executed counter-coup. Executed inside the whale. Also, the new development has been characterized publicly as a monument of the Chretien era.

ocna
SEAWAY NEWS
Member of the Ontario Community Newspaper Association Since 1990

Seaway News welcomes Letters To The Editor. Letters should be no longer than 200 words. All letters are subject to editing and must bear the writer's name, address and phone number for verification. The views expressed by columnists, guest editorialists and/or Letters To The Editor are not necessarily the views of this newspaper or its publisher.

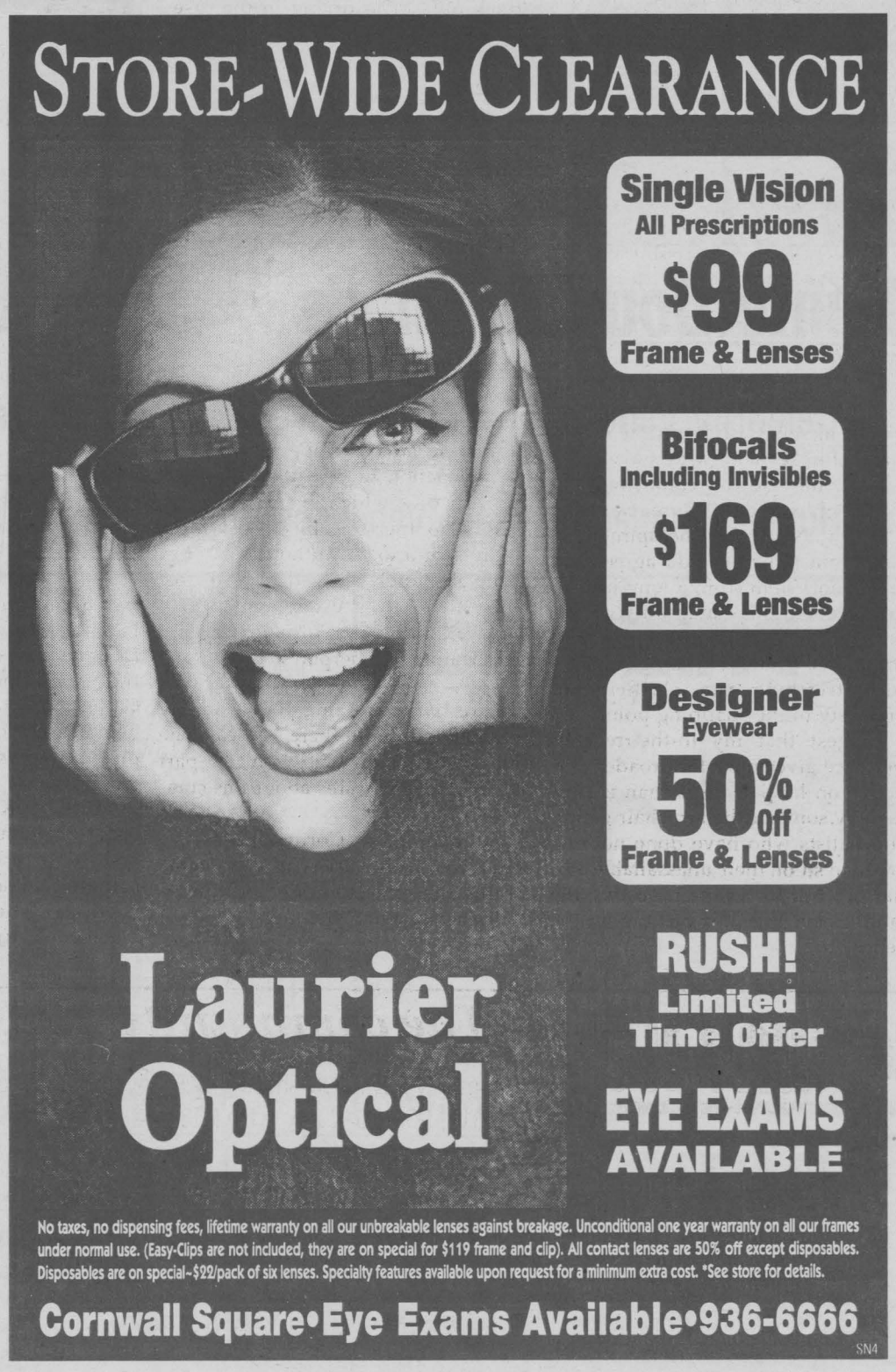

LOCAL



AIDS Forum

Pat **O'CONNOR**

Hello everyone.

I'm writing this short note in the morning as last nite I was not feeling well at all. I'm not feeling too good right now, so it may be shorter than intended.

My trip to spring training in Florida a few weeks ago went quite well. I went with my brother Mike and got to see about five ball games in the warm sun. I had stopped taking my medications about a week before and was still not feeling myself. I did not have much energy, and was already quite anxious about returning home and what would await me. I knew I could not stay off the pills too long and had a clinic visit scheduled on my return. I sure enjoyed the sunshine and my time with Mike as we spent some quality time together.

We flew back on a Thursday to Toronto and I drove up to Barrie to pick up our dog Elmo at Mom and Dad's. It was sure nice to have a good home-cooked meal and see my parents. I wish I could have spent more time there, but I was off to Kingston to see my doctor at the clinic.

Arrived at the clinic and no doctor but had my bloodwork done. The plan was to await my results and decide when to start treatment again. When I called the next week for the results, I was told the lab that tests CD4's was closed and my tests in that area were not done. I would have to go back the next week and have them done again. Ya hoo!

It gave me another pill-less week which I enjoyed and felt pretty good. I visited Kingston again on Wednesday, the 28th and did not have a very good visit. There were a lot of people there and some were not doing so well. It scared me and made me very nervous.

I had my blood taken again, along with a test called a Viral Load. This blood test measures the amount of HIV in your blood. I sat down with my doctor after and had a talk. Peter (my doc) told me (or suggested) I start the medications again as soon as possible. By the look on my face, Peter knew this was not going over well and we had a talk about my feelings and the drugs. Basically, I just hate taking them as it affects my quality of life so severely. I told him I was getting very tired, physically and mentally, taking all those pills and feeling sickly almost daily. Peter told me he understood, but who can really understand without feeling what it's like to take such strong medications? He told me new tests show your viral load only takes a week to jump sky high and start destroying your immune system again. More fear and more anxiety.

I started my hour and a half drive home which seemed so long with a lump in my throat and a pain in my chest. It was the disbelief of having to start these pills again and getting myself ready to handle the side effects again. I started to go up to Highway 401, but stayed on Highway 2 as tears welled up in my eyes. It was a real long ride home.

I rested on Thursday and Friday morning, dumped out my first six pills for the day. Along with a painkiller and another pill for my newfound diabetes, I had eight pills in me by noon and was quite dizzy. More pills in the afternoon, keeping an eye on my glucose level and I was back. Back to learning to live with the day-to-day cramps, nausea and trips to the bathroom. Hopefully I will feel better after my body adjusts to the meds in a few weeks.

I have not received my bloodwork from last week yet, and I'm not sure I want it. I'll get you all the results soon, and let you know how I'm doing. Thanks to you all for asking about my trip and how I am doing. I'm not doing that well, but I am still trying. Your concern and thoughts are appreciated.

I am missing a trip this weekend as I will not feel well enough to travel. It's a dinner for my Mom's birthday which I really should not have to miss. I love her so much as she cheers me up on the phone weekly and keeps my faith up when I have none. Happy Birthday, Mom.

I hope the sun shines on us all soon. We all need it. Be safe and be well.

Pat is a local resident living with HIV. You may send in questions to Aids Forum here at the Seaway News address. Pat also does public speaking at no charge to any interested groups and can be reached through this newspaper or at his home.

"Seaway News... Helping to Educate Our Community."

DOUG & MAGGIE'S SINCE 1979

Spring Sale



up to 60% OFF

HunterDouglas® Blinds

1" Celebrity Venetians with Exclusive "Dustshield" are 60% off.

OVER 100 COLOURS

All Hunter Douglas Verticals, Venetians, Duette, Silhouette On Sale!

PITTSBURGH PAINTS



Wallhide/Satinhide

28.99 3.78L Reg. 34.99

YOUR CHOICE
LATEX SEMI-GLOSS or EGGSHELL FINISH
Over 1800 Colours+
FREE COMPUTER COLOUR MATCHING

JACKSON SHEERS
Elegant Custom Made Sheers



Veil Voile - White or Ivory
Seamless, Triple Fullness, French Pleat,
Hooks In, 5" Bottom Hem.
(Up to 98" Long - All the Same Price)

DOUG & MAGGIE'S
Your Home Decor
CORNWALL SQUARE 938-6869

- Paint
- Wallpaper
- Windowblinds

Mon. - Fri. 9:30 - 9;
Sat. 9:30 - 5:30

sn 3

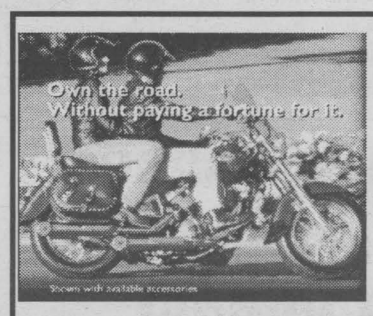

The Vulcan 800 from Kawasaki. Putting the style and power of a classic cruiser well within your reach.

It's the classic cruiser with the power and style you want, for thousands less than you'd expect. And when you fire up the liquid cooled 805 cc OSHC engine, and ut your hand to the smooth shifting 5-speed, you'll know the Vulcan 800 was born to do more than just look good.
See your Kawasaki dealer today and test ride the amazing Vulcan 800 Classic. So much bike, for so much less thank you think.

$1000.00 worth of free accessories included on Vulcan 1500.
$750.00 on Vulcan 800. **$190.00** per month O.A.C No money down

Kawasaki

BOB'S CYCLE CORNWALL
Your local Kawasaki and Suzuki 4X4 ATV dealer
17171 Cornwall Centre Rd. **938-7244**

Of Bugs And Beetles

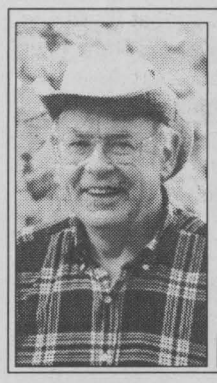

Dances With Words

Nick **WOLOCHATIUK**

As the first official day of spring 2001 was celebrated last week, this week's Dances With Words is about Bugs and Beetles, not the irritating, creepy-crawly ones, but the other kind, the ones that came from Wolfsburg over-the-sea.

Unlike most teens of my time, I wasn't a Beatles fan, but I certainly was a 'Beetle' fan. My first car, the first of my total of eight different types of VolksWagens, was a classic 1962 Beetle. Let me tell you about it and its more than 20,000,000 brothers and sisters. To make my story structure simple, I'll go through some of the Bugs' history and characteristics in alphabetical order, from A to Z, with a few gaps in between.

'A' is for 'adequate' horsepower, with a favorable wind, advertised as '1,200 cc,' rounded up from the actual 1,192 cc. A is also for 'affordable' ($1,999 two-thirds of my gross salary as a second-year teacher) and 'amusing,' the butt of much ridicule and many jokes.

B: 'basic,' as in no power steering, no radio, no air-conditioning, no power windows, no keyless entry, no power locks, no rear window defroster, only one exterior mirror...now that's basic!

C: 'cute,' because it was so small in comparison with Detroit's heavy iron of the 1960s.

D: 'distinctive' (that's how it got its first nickname, 'Beetle' in Britain shortly after WWII, then 'Bug' in North America). Other distinctive features: an 8.8 Imperial gallon fuel tank accessed by opening the trunk, which was hidden under the hood; the six-volt battery (slightly more cranking power than a couple of AA flashlight batteries) was under the rear seat; four on the floor. If you can remember the 'chirping' sound of a Beetle accelerating, you'll concede that's distinctive.

E: 'economical,' even though gasoline in 1991 sold for as little as $0.35 per gallon, which is equal to a bargain basement $0.07 per litre! Compare to today's $0.70 per litre.

F: 'frugal,' as in consumption of fuel.

G: 'great' fun to drive: direct steering, four on the floor, sloped-nose excellent forward visibility.

H: 'historical,' originated as Hitler's 'People's Car,' volks wagen, prototyped in 1935.

I: 'innovative,' air-cooled engine; shoulder belt (as far back as 1961!), synchromesh four-speed transmission, even in first gear.

J: 'Jerry' cans were quite handy for owners of the pre-1962 models as early Bugs had no fuel gauges.

K: is for 'Kubelwagen,' the military variant used by the Germans during WWII. Its nickname came from the fact that it had four bucket seats. I presume 'kubel' is German for bucket.

L to R: I invite any Bug owner readers to become writers by sending your suggestions for Bug anecdotes 'L' to 'R.'

S: is for 'Schwimmerwagen,' the amphibious four-wheel drive adaptation of the Kubelwagen, and for 'simple': no radio and a woefully inadequate heater (except in August). Must mention 'snug,' which was quite handy during my dating days.

T: 'tough,' my Bug was rear-ended three times during one Toronto winter, was rolled near New Liskeard on a Good Friday, yet no glass was broken; was front-ended by a backing up rental moving truck.

U: 'unwelcome,' as in having a generator problem, beside a General Motors factory in Detroit, 'Motor City' America, one dark night. 'U' is also for 'utilitarian': good ground clearance, flat under pan, large 15-inch tires. With a home-made roof rack, it was able to carry two 16-foot canoes.

V: 'versatile,' great in deep snow, cool during the summer as its engine was in the rear; 'volks' is pronounced 'folks' = people's, 'wagen' is pronounced 'vagen'= car.

X, Y and Z are up to you, too, just as with L to R. Next week, I'll have some first-hand Bug stories to tell you. Hopefully, you'll have some for me, too: 347-3160, R.R. #2, Williamstown, K0C 2J0, or nuthill@glen-net.ca.



Amazing Grace

Pastor Bob **BURGESS**

I remember a song; I think it was the late 60's or early 70's that said, "What the world needs now is love, sweet love, etc.

I was reading the Bible in the book of Colossians (3:12-15) and came across a section that so reflected how God wants us to treat one another. Let me quote some of the words from that passage:

1. Put on tender mercies, kindness, humility and longsuffering.
2. Bearing with one another and forgiving one another and as Christ forgave you, you must also forgive one another.
3. Put on love and let God's peace rule in your heart and be thankful.

Sounds marvellous, but sure doesn't sound like what we are used to hearing all around us today. If anything, we hear the direct opposite, and the news is filled with killings, hatred and even teens shooting one another in school.

Maybe someone needs to revive that song from the 60's because our world definitely needs a lot more love in this hour.

However, there is something we can do. You see, it all starts with you and I becoming more loving. How do we become more loving? By asking God to come into our lives and first love us so we can, in turn, love others.

It's quite amazing what one little act of love can do. I remember one day being at a cash register and was short six or seven cents for an item, and the man behind me simply stepped in and gave it to me. It wasn't the amount of money, but his kind gesture that touched my heart and made me feel good all day that day.

What the world needs today is an army of lovers filled with God's love to reach and touch all those around us. Let me urge you to open your heart today to God's love and let Him use you to touch others, especially your own family.

Remember as always, God loves you! He really, really does!

Second Thoughts

1. People will respect us for owning up to our own mistakes!
2. Looking deeper into a person's circumstances leaves room for compassion in a time of doubt!
3. Learning to be happy alone will keep us from feeling lonely!

St. Lawrence College Board Approves 2001/2002 Budget

St. Lawrence College Board of Governors recently approved a $51.9 million operating budget. "I believe this budget is very positive and is a budget that addresses the needs and expectations of the communities it serves. It is a good first step in moving the college back onto sound financial footing," said Chairman of the Board of Governors, Tom Morrow. President and CEO, Volker Thomsen, called the budget innovative and exciting. "It not only maintains the College's core business functions, but invests in the future."

Highlights of the budget include: substantial investment in marketing and recruitment strategies; increased focus in student retention; new program development fund; faculty and staff renewal program; spotlight on trades skills training; and expanded partnerships.

"The budget process was very difficult. It required the considerable effort of staff from all levels of the organization to make it work. It was truly a team effort! The 2001/2002 Operating Budget reduces the College's debt and still puts plans in place for the College's future," said Vice-President of Corporate Services and CFO, Glenn Vollebregt. "It is a fiscally responsible budget that affords both sustainability and growth for the College."

The operating budget faced major new costs that include wage settlements and soaring increases in energy costs, along with a reduction in government funding.

St. Lawrence College has approximately 4,600 full-time students and 11,000 part-time students in over 70 programs and employs approximately 870 full and part-time staff. It operates campuses in Kingston, Brockville and Cornwall.

Raisin River Canoe Race Rescheduled

The Knights of Columbus Council 10416 of St. Andrews West announced recently that the Raisin River Canoe Race and breakfast originally scheduled for Sunday, April 8th, 2001 has been rescheduled to Sunday, April 22nd, 2001.

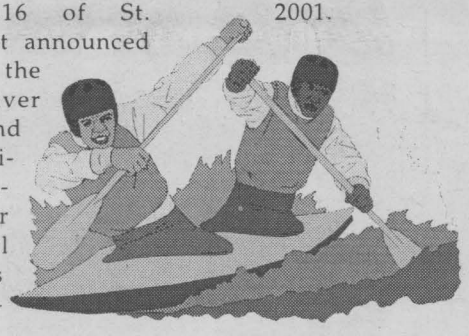



MORTGAGE SALE

5% cash back or rates as low as 5 1/2%

CALL 930-2040
NOW! 930-2569

Scotiabank

BROOKDALE CENTRE



PAUL MacIsaac
Service Writer

TIRECRAFT
www.tirecraft.com
1920 McConnell Ave. sn2 932-0456

DENTUROLOGIST CLINIC

UPPER and LOWER $800
FABRICATION OF DENTURES, PARTIALS AND IMPLANTS
Same Day Repairs
122 Chemin Levac, Riviere Beaudette

938-7721
450-269-2295
Markou Chrjstos D.D
Denturologist sn1

Looks Like a Million Bucks



THE ALL NEW 2001 PASSAT
Starting at $29,550



2001 JETTA GLS
Standard Features Include: • front and side air bags • 8 speakers • 80 watts AM/FM cass • tilt telescopic steering wheel • 4 wheel ABS disc brakes • remote entry and Immobilizer • power windows & power locks • power mirrors • center arm rest • (optional TDI engine)

Starting at $23,470



2001 BEETLE GLS
Standard Features Include: • front and side air bags • 8 speakers • 80 watts AM/FM cass • tilt telescopic steering wheel • 4 wheel ABS disc brakes • remote entry and Immobilizer • power windows & power mirrors • external temperature display • center arm rest • (optional diesel engine)

Drivers wanted.

JACK MACDONELL MOTOR SALES LTD
632 Pitt St., Cornwall *"Your Hometown Volkswagen Dealer"* 933-3483

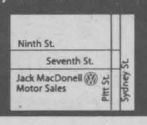

Visit Our Website at
www.cornwallvw.com sn3

Gardening this Week

Marlin Orchards & Garden Centre
NOW OPEN
SEEDS - BULBS - GIFTS
Gift Certificates Available for the Gardener
Open 7 Days A Week
Hwy 2 - Just East of Cornwall 931-1213
SN4

Don't Be Part Of The Summer "Swat Team"

(NC)-Knowing that better weather is somewhere around a foreseeable corner is a sustaining factor during our long Canadian winters. So much so, in fact, it's easy to forget that warmer weather has an often painful, usually itching, buzzing, biting, and stinging downside. Call them insects, bugs, or critters. Whatever you call them, they can be the bane of your existence in the great summer outdoors. But, they don't have to be.

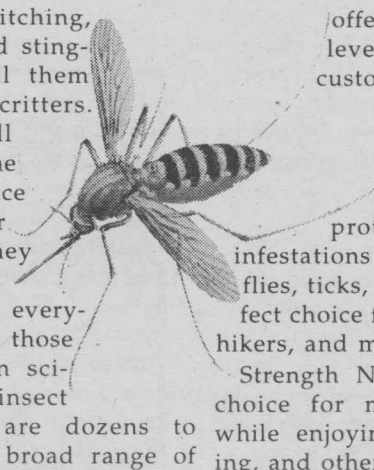

By now, virtually everyone is familiar with those miracles of modern science known as insect repellents. There are dozens to choose from, in a broad range of prices and degrees of effectiveness. The most effective contain an ingredient known as deet, a chemical compound that really works. In fact, a repellent's effectiveness is usually directly related to its deet content. Two points to remember when choosing an insect repellent: pick one that's specifically formulated to match the outdoor environment you'll be exposed to; and, don't expect a single product to be the best choice for all family members and outdoor conditions.

A new line of insect repellents from C-I-L called NO BITE® offers a choice of three levels of deet protection, custom formulated to meet specific needs. Extra Strength NO BITE® offers maximum, long-lasting protection against heavy infestations of mosquitoes, black flies, ticks, and gnats. It's the perfect choice for campers, fishermen, hikers, and mountain bikers. Family Strength NO BITE® is the ideal choice for most family members while enjoying barbeques, gardening, and other backyard activities. A no-stick water-based foam NO BITE®, which leaves no sticky feel on the hands after application, is ideal for golfing and virtually all outdoor sports activities, where handling equipment is critical to performance.

Finally, be sure to follow application instructions carefully, and you'll always be ready to enjoy everything the great outdoors has to offer.

Keep Off The Spring Grass



By keeping off your grass in early spring, you'll help ensure a lush carpet to recline on in summer. That's just one of the simple tips for lawn care endorsed by the Organic Landscape Alliance, a non-profit trade association promoting organic lawn and garden care. They also recommend checking fertilizer labels to ensure you're using safe, natural fertilizers instead of harsh man-made chemicals.

(NC)-As soon as the snow melts, eager gardeners start tramping across the lawn. But don't do it, cautions Cheryl Shour, president of the Organic Landscape Alliance.

"Tramping down a soggy lawn or raking it can hurt the still-tender grass roots," Shour says. "Stay off the lawn until the soil dries up and the grass begins its natural growth cycle."

Above all, Shour advises to "resist the temptation" to apply fertilizer in March, even though some lawn care companies may already be actively spraying lawns in your neighborhood. "The grass plant is simply not ready to take up nutrients so early in the growing season."

She recommends venturing onto your turf in early May. First, rake off any dead areas of winter kill, top dress with compost and overseed with a pest-resistant and native variety of grass seed. In early to mid June, once the new growth is established, you can apply an organic fertilizer.

In late spring, when your lawn is ready for a trim, you'll get best results if you match your lawn cutting frequency and height to the speed at which the grass is growing. Quick-growing spring grass should be cut to 2 1/2 inches in length. By June, when the days heat up, lengthen the cut to leave three inches of grass. "Cutting grass too short is simply sabotaging your lawn," Shour says, since longer plant length offers grass roots some protection from the heat of summer.

And good news for the lazy grass-cutter: Shour advises against raking and bagging grass clippings. "Grass clippings are full of nutrients and should be left on the lawn - in most cases, they will break down into the soil in a few days."

Organic Matters

Decaying leaves, plants, and animals make up the 'organic matter' content of the soil. This organic matter is broken down and manufactured into nutrients by an army of microorganisms. Soils that have a high content of organic matter usually have many desirable physical properties; they are easier to cultivate, and they absorb and hold water more readily.

Although substances that improve the organic matter of soil benefit gardening in many ways, they do not add plant food value equal to that of mineral fertilizer on a volume basis. The plant food value of manure and compost varies, but the typical manure/compost available from a garden center provides nitrogen-phosphate-potash in the ratio of 0.5%-0.5%-0.5%. A mineral fertilizer formulated for use in gardens would provide nitrogen-phosphate-potash in the ratio 5%-15%-10%.

The term 'organic gardening' describes a philosophy of horticulture in which crops are grown with only manures and composts as fertilizers. Many academic experiments across North America are monitoring the use of both organic-source and mineral fertilizers, and their effects on plant growth and on the quality of the fruit, vegetable, or grain produced. This research continues to demonstrate that the source of plant nutrition does not influence plants' ability to use those nutrients. This is similar to research findings with vitamins in humans; the human body does not distinguish between a synthetic vitamin and vitamins retrieved from food.

The nutritional quality of plants fertilized with manures or composts is also being researched to compare those crops with plants fertilized with mineral fertilizers. To date, any differences in the plants' content of essential elements or vitamins have been too small to be of nutritional significance, and have favored the mineral-fertilized plants as often as those grown with manures or composts.

In the garden

Gardeners should use all practical means to conserve and increase the organic matter content of their soils, but they should do so for specific benefits: to improve the tilth, water absorption and retention, and resistance to crusting and erosion, not in expectation of some effect on the nutritional qualities of the crop produced. Practical gardeners will mix fully composted organic matter into the soil, where possible, each spring or fall to improve soil condition. Use of a mineral-source fertilizer formulated for gardens, flowers or shrubs early in the spring and later in June will promote optimum plant health.

Ask A Lawn Care Expert

Q: We just moved into our first home and have a small yard. What kind of mower should we buy?

A: Consider a manual reel, push-type lawn mower which is easy to use and maintain. Reel mowers don't have spark plugs, gas or oil,or pull-cords, so they always start on the first try. They are lightweight making them easy to push, lift and store, and they emit no pollution, which is good for the environment.

Reel mowers are cost-effective, too. The average mower is under $100, compared to around $300 for the average power mower.

Along with the great savings, reel mowers provide a great cut by shearing grass blades to seal in nutrients. Power mowers cut by tearing or ripping the grass leaving it vulnerable to disease and allowing moisture to escape, leading to unhealthy, brown grass

.- News Canada

A Few Lawn Tips

Here are some tips for helping your lawn:

Raking - With a soft rake, remove any over-wintered leaves, undesirable brown vegetation, sticks, and other debris from within and on your lawn. This will allow the sun to begin warming the soil.

Test soil for pH - In many parts of Canada, this simple and inexpensive test is vital for successful lawn care. Where possible, bring a soil sample to a garden centre or soil lab. At a perfect pH of 6.5 to 7, your lawn has the ability to pick up all the essential elements. If it is lower or higher, many elements are unavailable to plant roots. In regions of eastern Canada, and British Columbia, the pH is as low as 4.5. Test results in this range would require the addition of limestone to increase the pH. In the Prairies and in parts of Ontario, the pH is often higher than 7.5 and as high as 8.5. In these cases, the addition of elemental sulphur will be effective in balancing the pH.

Reseed - Lawn areas that are not covered with a uniform stand of grass should be reseeded. Scatter seed lightly and scratch it into the soil with a stiff rake.

Fertilize - To encourage both existing lawn grasses and new seedlings, apply a high quality turf fertilizer with high percentage of slow-release nitrogen. This lawn food will adequately replenish nutrients taken up by grass plants throughout the spring growing season. Fertilizer should be applied at least two to three times per growing season. Always follow the manufacturer's recommendations on the package.

Spring Training for Your Lawn
CUT 'N' EDGE
Early Bird Specials
• Aerating
• Dethaching
• Lawn Rolling
• Lawn Cutting
• Weed Control
• Fertilizing
• Landscaping
• Affordable
• Free Estimates
• Quality Work By Reliable Professionals
COMMERCIAL & RESIDENTIAL
938-2451
SN2

New aerodynamic profile
White
3 years LIMITED WARRANTY
Quality-price... White shows the way
Quality - Price ... White shows the way
Lawn Tractor
Model A688F (L-130G)
ONLY $172.11 includes tax
MONTHLY 12 months 4.9%
13HP B&S - 38" mowing deck. Mulcher included
sn2
CLAUDE'S
Small Engines
203 Eleventh Street W.
Cornwall, Ont. K6J 3B4
933-0275
Fax: 933-8464



AWNINGS FOR PATIOS & WINDOWS
• Custom Made Awnings For Walkways & Doors
G.L. CANVAS GOODS
"Locally Owned & Operated For Over 15 Years"
325 Balmoral sn3 938-9567

O. CHARLEBOIS
ALUMINUM PRODUCTS INC.
"Where Installation Makes The Difference"
• Doors • Sunrooms
• Windows • Awnings
840 Campbell Street, Cornwall
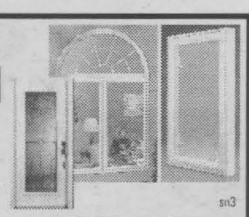
sn3 932-1571


YOUR MAYTAG PLACE
• Refrigerators
• Ranges
• Washer • Dryer
• Dishwasher
NO PAYMENT 'TIL JANUARY 2002
Free Delivery. Pay only GST

Massé's Countrywide
"IN THE EAST END"
305 McConnell Avenue
932-3240
COUNTRYWIDE

HOME OF THE WEEK DESIGN FOR LIVING

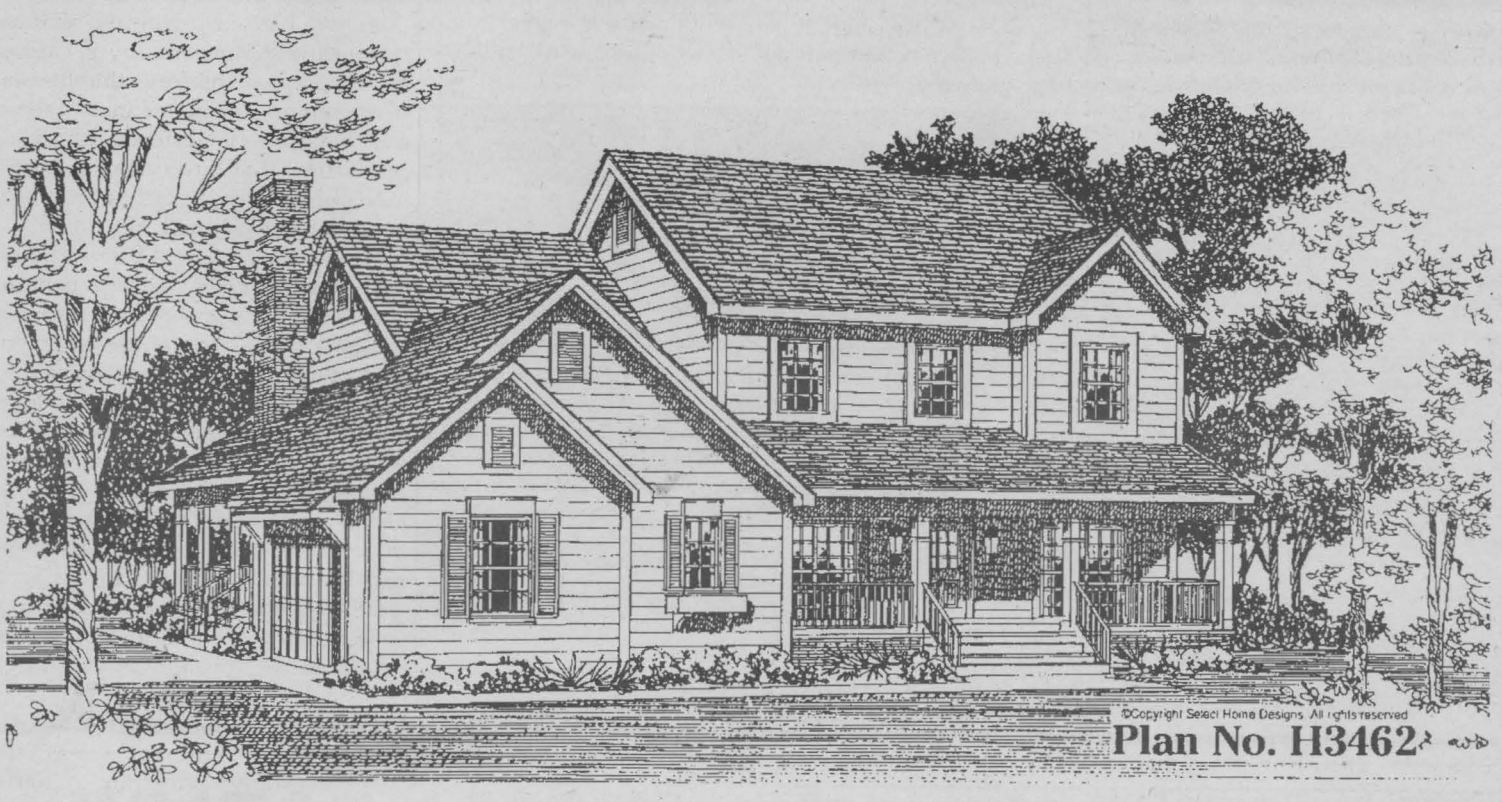

Plan No. H3462

A Country Dream Come True

RELEASE DATE: April 19th to 25th, 1999
WIDTH: 53'-8" DEPTH: 57'
©Copyright SELECT HOME DESIGNS

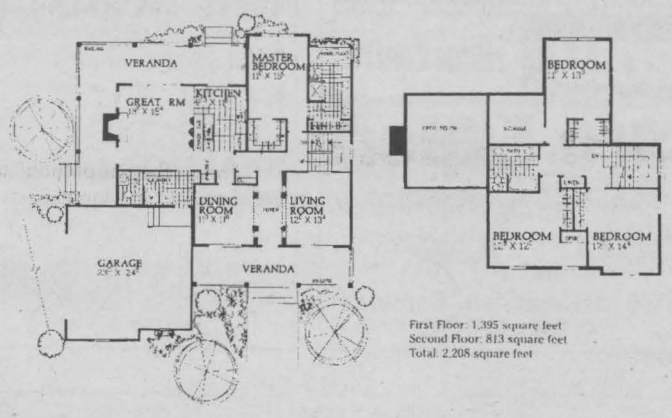

First Floor: 1,395 square feet
Second Floor: 813 square feet
Total: 2,208 square feet

- Horizontal siding with corner boards, muntin windows and a raised verandah enhance the appeal of this country home.
- Twin carriage lamps flank the sheltered entrance.
- Inside, the central foyer delights with its two sets of columns at the openings to the formal living and dining rooms.
- In the L-shaped kitchen, an adjacent snack bar offers everyday ease.
- Open to the kitchen, the great room boasts a centered fireplace, a high ceiling and access to the verandah.
- Sleeping accommodations start off with the master bedroom; a connecting bath will be a favourite spot.
- Upstairs, the bedrooms share a full bath with twin lavatories.

To receive a 304 page book featuring over 350 beautifully illustrated home and cottage plans, including this design, for only $9.95 (including shipping, handling and taxes) mention this newspaper at www.selectaplan.com, or call toll-free 1-800-663-6739 or fax (604) 251-3212. We accept Visa/Mastercard/AMEX. To use cheque or money order, make payable to Design for Living, c/o this newspaper, #301, 611 Alexander Street, Vancouver, B.C., V6A 1E1.

CENTRAL VACUUM BEAM® SYSTEMS
WORLD'S NUMBER ONE SELLING BRAND
A Healthy Spring Clean From Beam!
Spring 2001 Special Edition
Exclusive Serenity® Quiet Package!

Spring 2001 Special Electic With 11Pc. Air Package
Systems From $527
BEAM Bonus Offer!
BOB'S VAC SHOP
Sales & Service
355 Montreal Rd. 933-1948

Spring Home Improvement Tips

Spring is the perfect time for homeowners to get going with home improvements that will reduce energy bills and maximize year 'round enjoyment of their home sweet home!

"More and more homeowners are deciding to improve, rather than move," explains Bob Huggard, Vice President, Retail Services, at Enbridge Consumers Gas, an expert on energy-wise home renovations that save money. "Our 1.4 million customers in central and eastern Ontario tell us they're renovating for three main reasons: to increase the value of their homes; to make their homes more comfortable; and to conserve energy and save money.

"Research shows that home improvements can actually pay for themselves through energy cost savings; and that homeowners enjoy increased comfort from living in an energy efficient home," he continues.

"Our goal at Enbridge Consumers Gas is to deliver best value for money, with exceptional customer service. With this in mind, we've developed some energy saving tips and advice on making the most of your home this spring."

Renovate or Replace?

So, how do you know when it's time for a new roof? "You can't just go by when it was last fixed or replaced," says Mr. Huggard. "If it was stripped down last time and new tiles were installed, a roof (with proper maintenance) should last between 15 to 25 years. But if it was only patched, say, two to five years ago, it may not last that long," he says.

Inspect Your Attic?

Tip: Insulate your attic to cap heating costs.

"The average home can lose ten to 15 per cent of its total energy through an attic that isn't properly sealed and insulated," warns Mr. Huggard. "One of the major causes of 'winter' roof failure is poor attic insulation." Insulating your attic this spring, will yield energy saving year-round. A thorough attic inspection will check for:

- Proper insulation (we recommend R 40).
- Vent distribution throughout the roof – to reduce condensation.
- Excessive moisture build-up, that can result in wood rot and hazardous mold growth.
- Fire-resistant attic insulation that can be blown right over old insulation and fill every nook and cranny.

Ducts Need Regular Cleaning

Tip: Clean your air ducts every three years.

Did you know that the average home collects more than 40 pounds of dust every year? It's true! And what's worse is that a significant amount of this dirt accumulates in your heat ducts only to be re-distributed again throughout your home.

SUNSPACE MODULAR ENCLOSURES
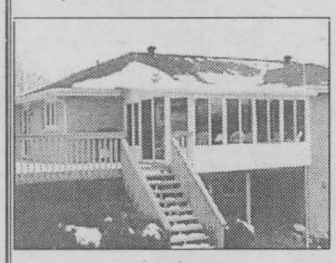
FEATURES:
Maintenance-free Aluminum Panels:
• Woodgrain
• Stucco embossed
Rooms Available with:
• Screen panels
• Single glazed windows
• Double glazed thermal windows -thermally broken aluminum extrusions
Warranty:
• Ten year warranty on all panels and extensions
• Applicable window warranties apply.
Rainstream
313 Balmoral Ave (613) 932-0817 sn2

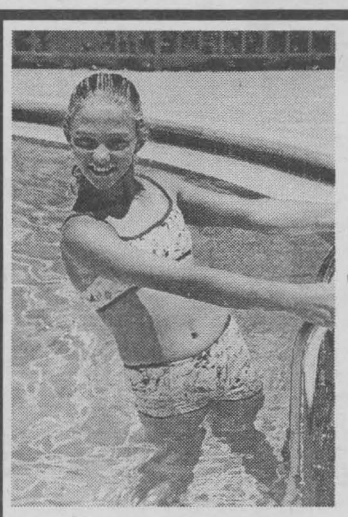
YOU WILL BE HERE SOONER THAN YOU THINK!!
• Pool Sales
• Pool Repairs
• Pool Opening Kits
• Expert Advice For A Worry Free Summer
• Visit Our New Showroom
BioGuard.
ROY'S POOLS
410 7th St. W.
933-0411
sn2

Scotia Bank Holds Grand Opening



Scotia Bank recently held its grand opening, proudly showing their new amenities. Not only dignitaries were invited to the event, but long-time customers and employees. Cutting the ribbon to make the new bank official is Muriel Haley (centre). She was an employee at the Bank of Nova Scotia from 1928 until 1972. Also assisting in the ceremony was (from the left) Mayor Brian Sylvester, Ann Miller and MPP John Cleary. In the back (l-r) are: Robert Garneau, Senior Vice-President, Bernard Miller, customer since1932, Jeff Darwin, District Vice-President and Manager, Mike Sullivan.

Story & photo by Chris McPhee

The Scotia Bank at the Brookdale Centre held its grand opening on March 21st, 2001. The bank decided to bring together three branches in Cornwall and make one newer facility when the Brookdale Mall announced they were doing renovations.

"We now can provide the latest in banking needs," said Bank Manager Mike Sullivan. "We have several new features including a drive-thru ABM, commercial teller, private offices, and special services for seniors."

"With more customers doing less banking, we are making the banking experience more efficient," added new Senior Vice-President Robert Garneau. "We were founded in 1832, but we established in Cornwall in 1924. We are Canada's most international bank by being in over 50 countries. The investment of $1.6 million for Cornwall just made us more efficient with a clear focus on our clients."

"I would like to congratulate them on their new location with all the new and improved services," commented Mayor Brian Sylvester. "The City has had a wonderful relationship with Scotia Bank over the years."

Unity College Holds Graduation

On March 24th, 2001, Unity College held its third convocation exercises. Seventy students graduated from various programs in a ceremony held at Aultsville Hall Theatre in St. Lawrence College.

"I would like to extend my warmest congratulations to the students for having the foresight, courage and personal initiative to achieve their goal," declared Tracy O'Flaherty, Dean of Unity College. "I am very proud of their determination to see it to the end."

Valedictorian, Jason Flaro, added, "The course (Police Foundations) was a lot of hard work, but it is a great education. The faculty and staff put in a lot of hard work and dedication into the classes."



Unity College Dean, Tracy O'Flaherty congratulates Valedictorian Jason Flaro at the third annual Unity College convocation held at Aultsville Hall on March 24th, 2001.

Story and photo by Chris McPhee

Cornwall Bar Owners Win $1 Million

"We play the lotteries regularly and use the same numbers every draw. The morning after the draw, I went into work and checked my ticket in the machine. All I could see was zeros and I thought that the machine was broken. When I took a closer look, I realized that there was a one in front of those zeros and we had just won $1 million!," Jacqueline desGroseilliers of Cornwall told Ontario Lottery and Gaming Corporation (OLGC) staff when she and her husband Gerald collected their $1 million ONTARIO 49 jackpot from the March 10th draw.

Jacqueline, 55 and Gerald, 57, are owner/operators of LaMaison, a bar and restaurant in Cornwall. As to what the two are going to do with their newfound windfall? Jacqueline had no problem saying, "I am passing on my shares in the business to my children, it's freedom 55 for me!" Gerald plans to keep working, but said that some of the money will be shared with their three adult children and three grandchildren, a portion of it will be invested and they will do some travelling.

The winning ONTARIO 49 ticket was purchased at their business, LaMaison in Cornwall.

Let Us Deliver Your Easter Lillies
"Home of the Perfect Rose"
BARBARA'S FLOWER BOUTIQUE
213 Cumberland 933-5902

MENARD'S SINCE 1974
RONA Home Centre
SICO PAINT SALE In-Store Specials
1100 Marleau Ave., Cornwall
938-3300

Got Beans?
CRAIG KEEN DESPATIE MARKELL
Chartered Accountants
310 Second Street West
932-3610 • Fax 938-3215
www.yourca.com

ROTARY CLUB OF CORNWALL
ANNUAL *ALL YOU CAN EAT*
Pancakes & Sausages
featuring a silent auction
SATURDAY, MARCH 31st
7 a.m. - 1 p.m.
CCVS High School Cafeteria 437
Sydney Street - Cornwall
Admission & Breakfast
Adults $4.00
Children $3.00
Under 12
52 YEARS OF SERVICE
LIVE ENTERTAINMENT

Computers
Sales service Installation since 1985
Satisfaction Guaranteed
Stefan Kolbinger
Rotarian
ACCESOWARE SERVICES Computer Technology Centre
ACCESOWARE SERVICES email: computer@accesoware
1170 Pitt Street Cornwall Phone: 933-9457 Fax: 933-7106

JOHN D. WARNER INSURANCE BROKERS INC.
932-7210
215 Sydney Street, Cornwall

Scotiabank

Compliments of
salon funéraire wilson funeral home Cornwall Ltd.
Rotarian
Allan Wilson
822 Pitt St. 938-3888

ALGONQUIN™ TRAVEL
Proud to be a member of the Rotary Club
Naresh Bhargava
Cornwall Square
938-6260

NEW GARDEN
Best of Luck!
315 Montreal Road
932-4944

MAYNARD'S independent
YOUR INDEPENDENT GROCER
• Full-Service Post Office
• President's Choice Banking
• Photo Development
• Mama Maynard's Kitchen
• President's Choice™ & Club Price™
• Cornwall Market Full of Fresh Fruits & Vegetables
• Fresh Seafood
• Natural Value Health Foods
9th & Pitt St., Cornwall

CORNWALL ELECTRIC
AN ENBRIDGE COMPANY
Ask Our Water Heater Professionals how you can save money by installing a lowest high efficiency electric water heater
1001 Sydney St.
932-0123
Customer Service ...Our Priority Since 1887

CORNWALL BAR B.Q.
Proud Rotarian
Specializing in BBQ Chicken & Ribs
436 Second Street West
933-1000

Service Above Self

HE'S GONE CRAZY!

Everything Must Go!

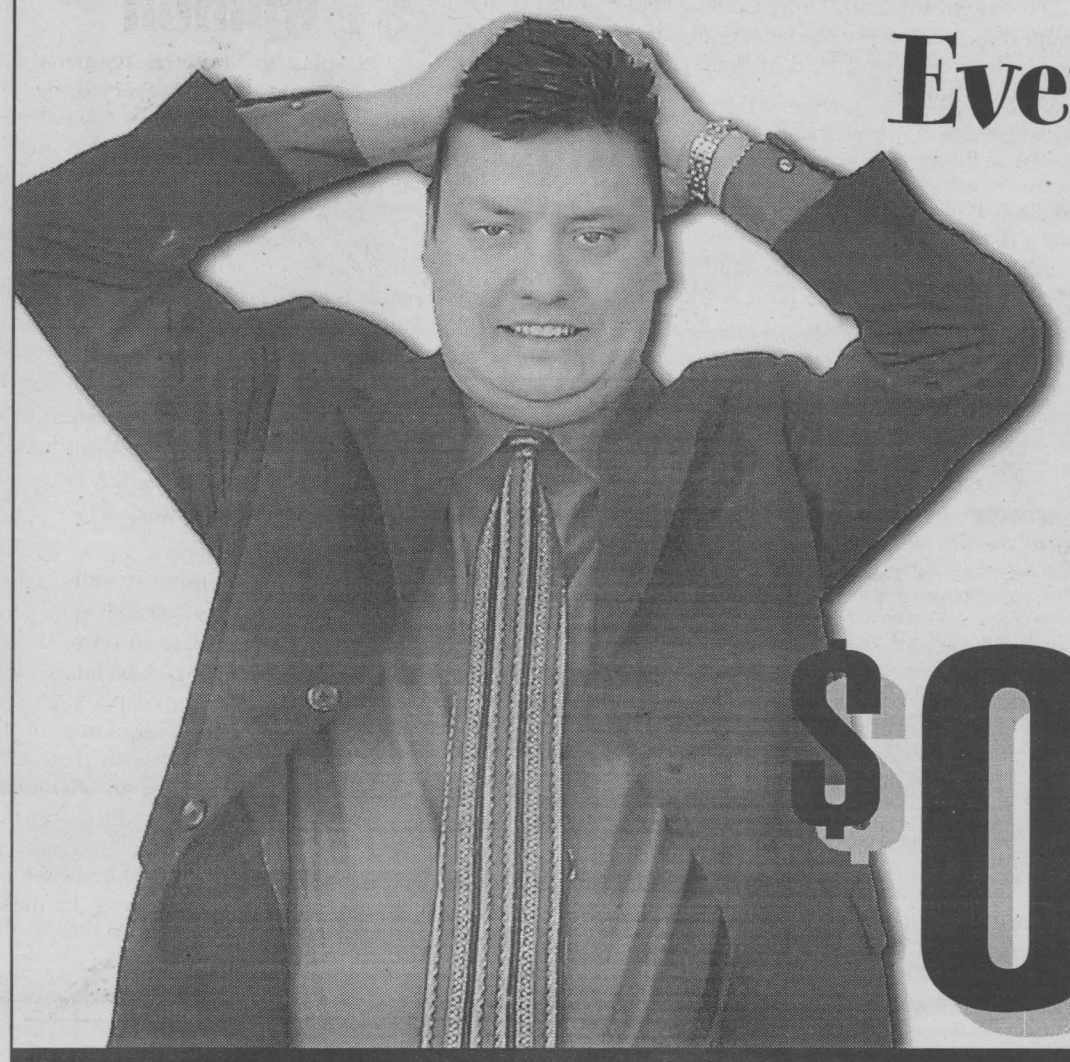

Our manager has ordered too many cars ...everything must go!

$0 DOWN **$0** SECURITY DEPOSIT **$0** FREIGHT & PDI

2001 Accent GS

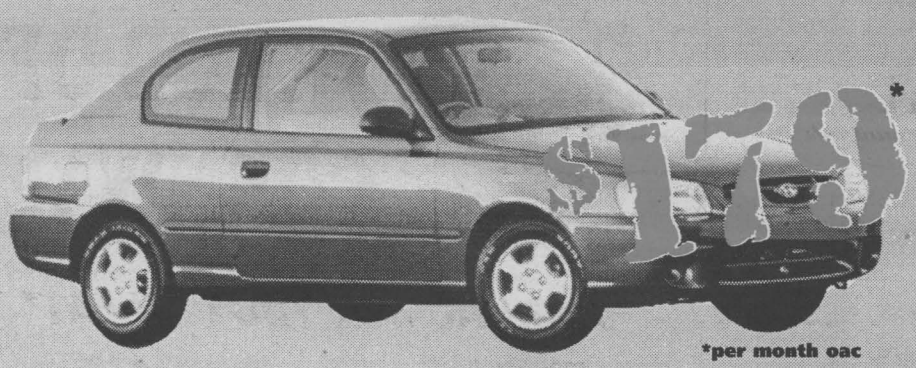

*per month oac

2001 Sonata GL

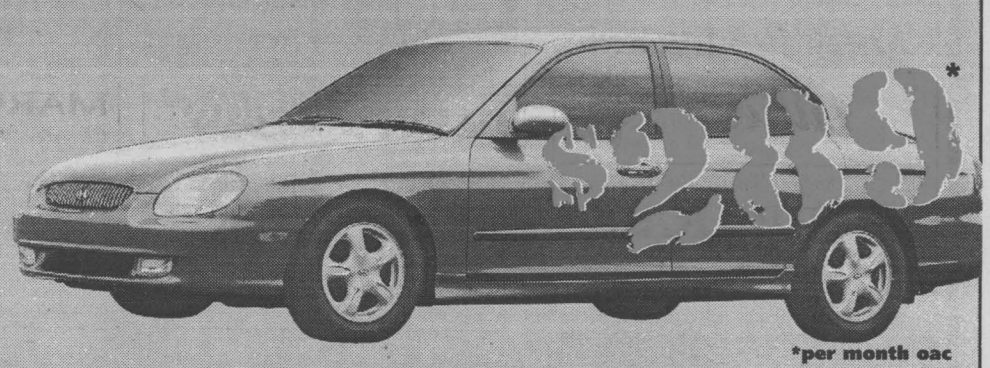

*per month oac

2001 4 Door Accent

MSRP $14,595
FRT. & PDI $995
~~$15,590~~
DISCOUNT PRICE **$13,982** + TAXES



2001 Tiburon



2001 XG300



2001 Santa Fe



FULL SERVICE DEPARTMENT | **3 YR. - 60/000 KM ROADSIDE ASSISTANCE**

$750 GRADUATE REBATE

*Lease 48 months; 20,000 km per year. Administration fee, licensing & taxes extra. oac

CORNWALL HYUNDAI
628 Pitt St., Cornwall 933-8135

sn 3


CLAUDE CHABOT | LINDA LAVIGNE | CLAUDE BOURGON | JACQUES MARTIN

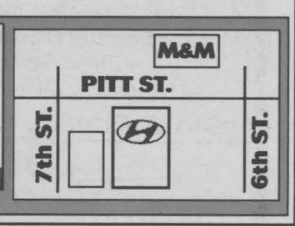

COMMUNITY DIGEST

***ADOPTEES-BIRTH MOTHERS, BIRTH FATHERS.** Do you need help or support in your search? Call Parent Finders at 933-9186-Carol or 932-3984-Donna or visit their website at http://www.reuniting-in-cornwall.com

***ALCOHOLISM IS A DISEASE.** Help is available. If you want to drink that's your business, if you want to stop that's ours. Phone AA today at 938-1984.

***ASSOCIATION FOR BRIGHT CHILDREN** will hold its regular monthly meeting on Monday, April 2nd, 7:00p.m., Maynard's Independent Grocer meeting room. Everyone welcome. Info: 930-2145.

***BEREAVED FAMILIES OF ONTARIO** Support and Share nights are held every second Thursday of every month. Anyone who is grieving the loss of a loved one is welcomed to attend. Info: 936-1455.

***BIRTHRIGHT.** Pregnant? Need help? Free pregnancy tests. Confidential. Counselling. Info: 938-2028.

***CANADIAN COUNCIL OF THE BLIND** hold meetings the first Monday of each month, at the Salvation Army in the basement, 7:30p.m. New members welcome. Info 936-1966.

***CANADIAN LIVER FOUNDATION** Cornwall Chapter holds support group meetings the 2nd Monday of every month (3rd Monday if 2nd Monday is a holiday). Meetings held at 216 Montreal Road, 7:30p.m. Info: 937-1781.

CORNWALL GLBTQ is a support and discussion group for youth, aged 14 to 25yrs., who are, or think they might be gay, lesbian, bisexual, transgendered and their supporters. Meetings held every two weeks, on Thursday, 6:30p.m. at 533 Pitt St. Info: 1-877-874-4424.

***CORNWALL SENIOR CITIZENS CLUB** 119 Pitt St., activities for April 2001: Monday, "500" 1:00p.m.; Tuesday: "Chess" 10:00a.m. & "Crib" 1:30p.m.; Wednesday: "Euchre" 1:00p.m.; Thursday: "Bingo" 1:00p.m.; Friday: "Beginner Bridge" 1:00p.m.; Saturday: "Dance" 8:00p.m. Everyone welcome. Info: 932-0980.

***CORNWALL SENIORS SHUFFLEBOARD CLUB** 2000 "Floor" 3520 Hwy. 138 Eamers Corners, open Monday to Friday 1:00p.m. to 5:00p.m. & 7:00p.m. to 9:00p.m. Open to all Seniors. Info: Rudy 937-3569 or Lucien 938-7200.

***DINER COMMUNAUTAIRE** le 4 avril entre les heures de 12h00 à 1h, au Centre Charles-Emile Claude. Renseignements: 932-1035.

***GIANT USED BOOK SALE.** Pope John XXIII School, 165 Knoxdale Road, Nepean, Ontario (near Hunt Club Rd.) Friday, March 30th, 3:00p.m. to 9:00p.m., and Saturday, March 31st, 9:00a.m. to 1:00p.m.

***GLENGARRY STARSEEKERS NETWORK** next meeting will take place at the home of Joshua Legroulx on Saturday, April 7th, 7:00p.m. No prior knowledge of astronomy is needed. Info: Aprile or Richard at 525-1541.

***JOY OF LIVING** is a non-profit support group providing a new beginning for any man or woman living alone because of a seperation, divorce, annulment, or death of a partner. Meetings are held weekly. Info: Alice 938-1862 or Roger 936-1502.

***LEGION OVER 60 CLUB** are holding a General Meeting on Thursday, April 5th, 1:30p.m.; Royal Canadian Legion Auditorium. Everyone welcome. Info: 932-4696.

***MOCCASIN RAILROAD CLUB** will hold its next regular meeting on Wednesday, April 4th, 7:30p.m. at the Nativity Centre (downstairs). Everyone welcome. Info: 932-0552.

***PARKINSONS SELF HELP GROUP** of Cornwall meet at the RCAF Assoc. Bldg. (Wing 424) on Water St. W. on Tuesday, April 3rd, 1:15 pm. Anyone interested in Parkinsons is welcome to attend. Info: 936-9944 or 933-2193.

***PARTIES DE CARTES MENSUELLES** le 8 avril à 7h30, au Centre Charles-Emile Claude. Renseignements: 932-1035.

***RAISIN RIVER** Canoeist Breakfast & Race previously scheduled for Sunday, April 8th has been rescheduled for Sunday, April 22nd.

***SUPPORT GROUP FOR CELIAC DISEASE.** Are you affected by Celiac Disease or Dermatitis Herpetiformis? We meet 4 times a year. For further information call Debbie at 936-2557 or 1-800-363-7296.

***TOPS DIET CLUB** meet every Wednesday evening at Chateau Cornwall, 41 Amelia St. Call Joyce 933-3389. Everyone welcome.

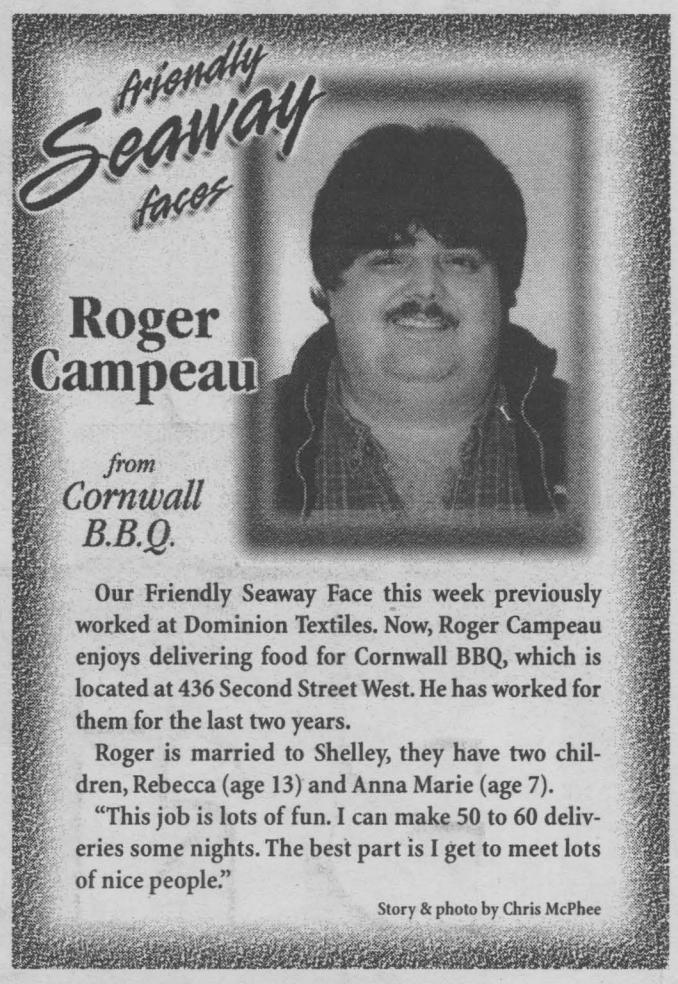

Our Friendly Seaway Face this week previously worked at Dominion Textiles. Now, Roger Campeau enjoys delivering food for Cornwall BBQ, which is located at 436 Second Street West. He has worked for them for the last two years.

Roger is married to Shelley, they have two children, Rebecca (age 13) and Anna Marie (age 7).

"This job is lots of fun. I can make 50 to 60 deliveries some nights. The best part is I get to meet lots of nice people."

Story & photo by Chris McPhee

***TRI-COUNTY CHESS CLUB** in partnership with the Cornwall Public Library invites all adults to play Chess every Wednesday from 6:30p.m. to 8:30p.m. at the Cornwall Public Library. For more info call the Library at 932-4796 or M. Aquan-Yuen at 936-1343.

***TRINITY BRIDGE CLUB** holds Bridge every Thursday at 1:00p.m., Trinity Church Hall. Everyone welcome.

***VON BREAST CANCER SUPPORT GROUP** can help ease the burden of dealing with Breast Cancer through a new Support Group. Meetings held every third Thursday of the month at the VON Office, 205 Amelia St., 7:00p.m. For more info call Sheila Airey, VON Office at 932-3451.

COMMUNITY DEVOTIONS AND FELLOWSHIP OPEN TO ALL

An inclusive gathering for community devotions and fellowship that combines music, prayer, readings from sacred scriptures and socializing.

"There can be doubt whatever that the people of the world, of whatever race or religion, derive their inspiration from one heavenly Source and are the subjects of one God."

- from the Bahá'í Writings

Time: 11am - 12:30, Sunday, April 1st

Place: Room 2, Kinsmen Municipal Centre, 412 fifth Street East, Cornwall

For further information, call Jane Macmillan at 938-3875.

sn4

SUCRERIE LAVIGNE

Serving you for 45 years

"Rustic Family Sugar Shack"

• All You Can Eat
• Buffet • Dance
• Taffy on Snow • BYOB
• Sleigh Ride with Horses



420 Petit Brûlé Road, Rigaud, QC
Hwy. 401 to Hwy. 325 North
watch for signs

sn4

Open until end of April For Reservations 450-451-4482

STCCG TRI COUNTY CRAFTS'

EASTER CRAFT SALE

APRIL 6 -7 - 8

CORNWALL CIVIC COMPLEX

FRIDAY: 10:00 a.m. - 9:00 p.m.
SATURDAY: 10:00 a.m. - 5:00 p.m.
SUNDAY: 10:00 a.m. - 5:00 p.m.

Something For Everyone ... Especially You



CORNWALL'S LARGEST JURIED CRAFT SHOW
FREE ADMISSION!

sn3

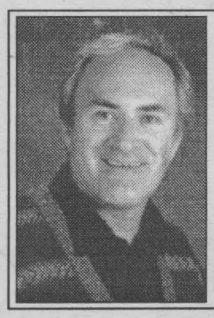

Music Update

Yvan **BRUNET**

Pearl Jam "Montreal" and "Toronto" Sony. Seattle-based Pearl Jam are back with two live albums: "Montreal, Canada October 4th, 2000" and "Toronto, Canada October 5th, 2000," featuring the lads at their harsh-sounding best with earthy renditions of 52 classic songs. There are moments!

Train "Drops Of Jupiter" Columbia. Second offering for Oakland, California rock quintet Train. The album, ably produced by Brendan O'Brien (Pearl Jam) sports delicate instrumentation with hints of classic pop and moody jazz. Check out the rocker "She's On Fire," the re-recorded cult favourite "Hopeless" and the atmospheric "Let It Roll." Great stuff!

Mikaila "Mikaila" Island. Big rumbly drums and quirky-twinkly keyboards basically set the tone for this debut by Oklahoma pop teen Mikaila whose sensual voice and fluid phrasing are not dissimilar to that of pop diva Celine Dion. Highlights: "Forever, For Always, For You" and the first single "So In Love With Two." Promising!

Various Artists "Get Over It" Island. I haven't seen the comedy film but the soundtrack which features cool hits of the past ("Love Will Keep Us Together" by Captain and Tennille and "Alison" by Elvis Costello and The Attractions) as well as some cool rap hits of the day ("Get With Me" by Shorty 101 and "Sho' Nuff" by Fatboy Slim) beckons some attention.

Amy Sky "Phenomenal Woman" VIK/BMG. Canadian singer/songwriter Amy Sky's "Cool Rain" album garnered two Juno nominations in 1998. The title track of her new offering "Phenomenal Woman" penned by Nobel Peace Prize-winning poet Dr. Maya Angelou is destined to become an anthem for women worldwide. Of key interest as well: "Come Into My Garden" and "When The Morning Comes." File under "P" for Phenomenal.

Adam Chaki "No One Knows Where We Are" Audiogram. This debut introduces a gutsy singer-songwriter-guitarist who's operating in the same sort of territory that Bob Dylan and Bob Marley mapped out years ago. All in all, a feast of excellent musicianship and fine songwriting: "Silly Old Cow," "Beautiful Mistake," "Windless Day" and the beat goes on.

CLIP THIS AD

Mohawk Bingo

ATTENTION BINGO PLAYERS!

Mohawk Bingo

Mohawk Bingo Palace

HIGH STAKES IN APRIL

Saturday, April 7th - 1 pm session

Sunday, April 8th - 12 pm session

14 games Pay $1,199
Admissions:
$40-Single
$65-Double
$75-Triple

NEW ALL INCLUSIVE PACKAGES!

$15,000 BONANZA 48#'s or less

$10,000 DO-IT-YOURSELF 20#'s or less

"Watch for our Double Session & Buffet Offer"

$50.00 American $53.00 Canadian

18-on admission to Matinee Session & Modified to be played on Saturday's in April (excludes high stakes April 7)

FREE Buffet at Native Harvest Restaurant, Akwesasne mohawk Casino

Both sessions must be played on date of purchase. Buffet is a $12.95 value

CLIP AND USE THIS VALUABLE COUPONS

High Stakes Coupon
April 7th or April 8th

$5.00 off the double AMER.

$10.00 off the triple CAN.

One coupon per customer, per session

Admission: Single - $40; Double - $65; Triple - $75

CAN. (all inclusive packages) AMER.

SMOKING & NON-SMOKING SEATS AVAILABLE
ON-LINE VIDEO BINGO OPEN 24 HOURS A DAY.
www.mohawkbingopalace.net

sn4

1-800-338-7597 • (518) 358-2246

RTE. 37, HOGANSBURG, NY 1 MILE EAST OF THE CORNWALL BRIDGE

Jolly Tours Ltd.

#2856780

TIME SQUARE, CORNWALL



New York City 4 DAY TOUR $685 double

April 26-29, 2001

Treat yourself to a New York fling! We stay right in Manhattan. Great entertainment, dining, shopping & sightseeing



Branson 10 DAY TOUR $1269 double

April 23, May 02, 2001

Springtime in the Ozarks!

We'll take you to 8 shows-3 dinners-1 lunch-9 breakfasts



Nashville Memphis And Pigeon Forge 8 DAY TOUR $1195 double

May 17-May 24, 2001

We visit the home of country music & more! Graceland, Gatlinburg & Saturday night performance at the Grand Ole Opry



Spring In Penn Dutch Country 4 DAY TOUR $489 double

May 7-10,2001

Come with us to a place where life moves in harmony with the seasons

1-613-932-6753 • 1-800-366-6755



Always Going Your Way!

sn 4

Color Your World

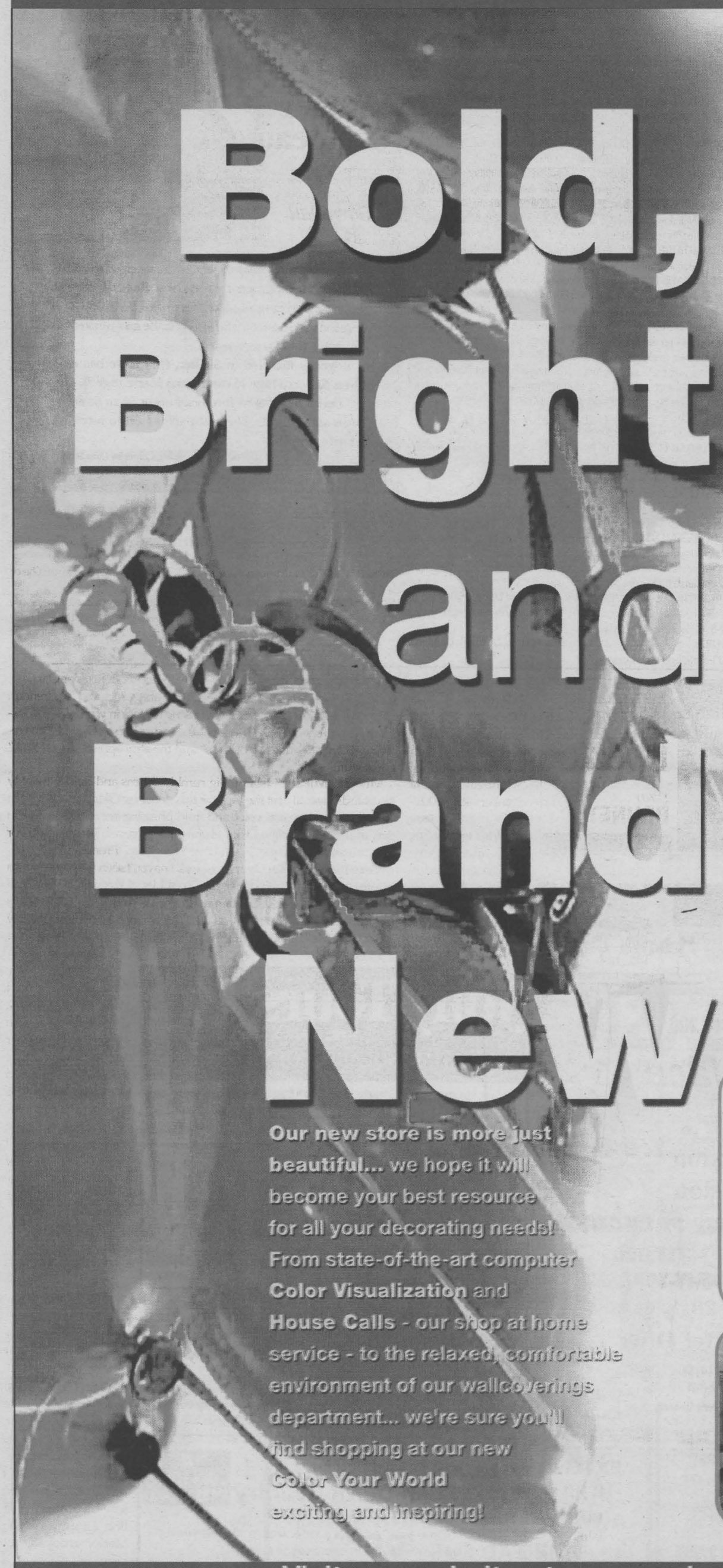

Bold, Bright and Brand New

Our new store is more just beautiful... we hope it will become your best resource for all your decorating needs! From state-of-the-art computer **Color Visualization** and **House Calls** - our shop at home service - to the relaxed, comfortable environment of our wallcoverings department... we're sure you'll find shopping at our new **Color Your World** exciting and inspiring!

Grand Opening Savings

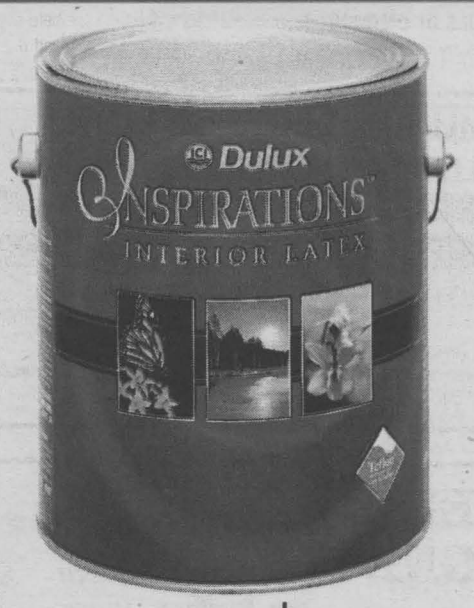

Save $10* off
ICI Dulux Inspirations™ Paint
Acrylic Satin Flat, Semi-Gloss
Alkyd Velvet, Eggshell, Semi-gloss
Reg. $34.96 - $39.96
3.4 - 3.78L *Off our everyday low price
***Limited Time Offer**

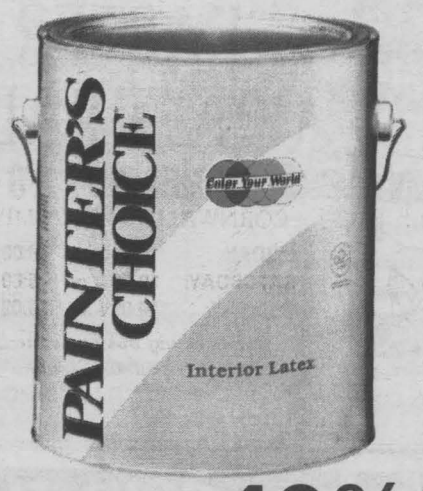

Save up to **40%*** off
Painter's Choice® Interior Latex Paint
Ceiling Flat, Satin, Eggshell, Semi-Gloss
Reg. $22.96 - $34.96
Sale $13.46 - $24.46
*Off our everyday low price 3.6 - 3.78L

Save 40%* off
All Wallpaper Book Orders
*When you buy two or more single rolls or spools (excluding fabric and accessories). Books may vary by store.





Save up to **50%*** off
All Hunter Douglas Custom Windowcoverings
*Off manufacturers suggested list price

Sale ends April 4, 2001

Visit our website at: www.coloryourworld.com

Color Your World

1307 Brookdale Avenue (613)932-6600

House Calls 1-800-299-9940

Color Your World House Calls
Our expert team of consultants will come right to your home. One complimentary visit will provide you with samples, measuring, and complete estimates for • Custom window blinds • Drapery • Carpet • Upholstery
One Call... 1-800-299-9940 It's that easy...

SEAWAY SPORTS

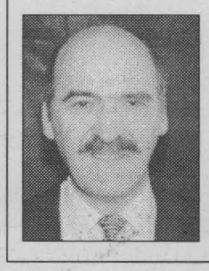

Sports Chips
Bill **Gallant**

With the NHL Playoffs less than two weeks away we thought it would be interesting to go back and look at what was perhaps one of the most exciting times in playoff history. The powerful Montreal Canadiens in their five Stanley Cup victories in a row. The fifth one was played in the '59-1960 season.

The Habs met the Toronto Leafs for a second straight year in the finals. In winning the series in a four-game sweep, the Canadiens thus ended the great dynasty they held over a 10-year period that included six cup victories. The Habs had two-time scoring champion, Dickie Moore, who lost out to Chicago Hawks' Bobby Hull that season. Other great players on that Canadiens team were: Maurice "Rocket" Richard, Henri Richard, Boom-Boom Geoffrion, Jean Beliveau, Moore, Doug Harvey, Tom Johnson, goalie Jacques Plante and coach Toe Blake, to name but a few.

In the final series against the Leafs, the Canadiens' goalie Plante became the first NHL goalie to wear a face mask. It was also the Rocket's last game! The Toronto Leafs, too, had an impressive lineup that included: Carl Brewer, Frank Mahovlich and Johnny Bower, to name just three, but they were no match for Montreal.

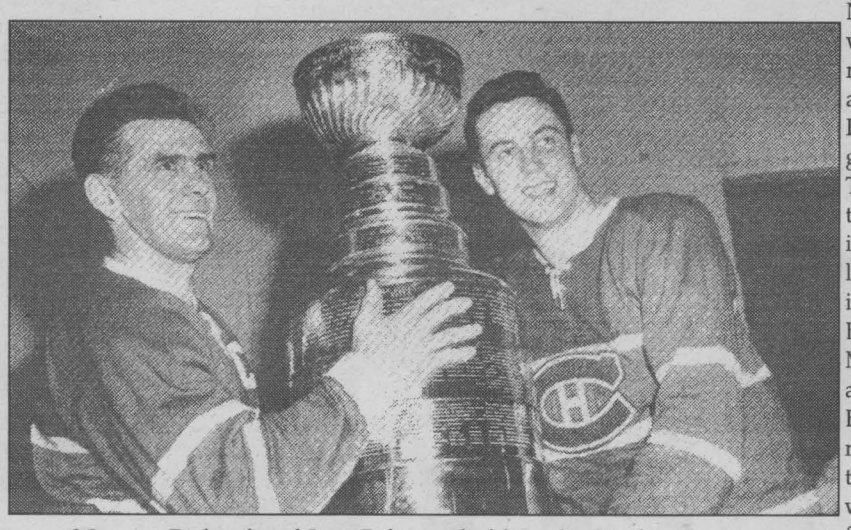

Maurice Richard and Jean Beliveau holding the Stanley Cup.

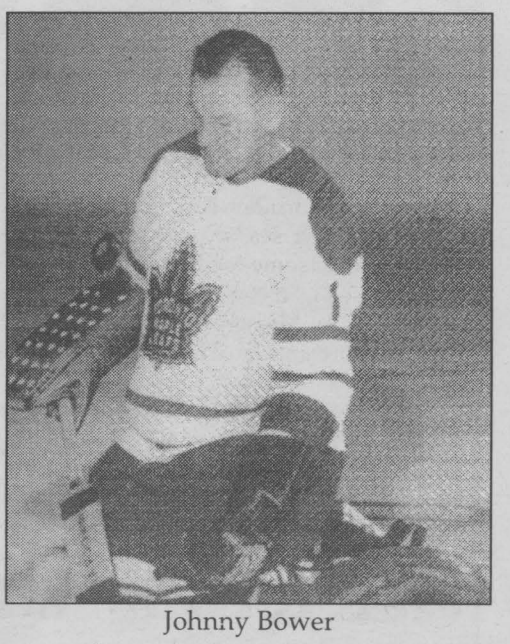

Johnny Bower

Let's now hope that teams like the Senators, Colorado, the New Jersey Devils, Detroit and the rest that begin play in a couple of weeks will provide us with some similar action. I like Ottawa Sens' chances, but my guess is that once it's all over, Detroit or Colorado will rule the roost!

Cornwall Women's
BALL HOCKEY

League Registration
16 & Over
(Rookies & Veteran's Welcome)

Please Register at: Civic Complex
When: Monday April 2/01 &
Tuesday April 3/01
Time: 7:00 to 9:00 p.m.
Fee: $60.00 per woman

For more information please call
Brenda Kennedy
932-3656

sn1

Charlebois Named Honourary Chairman

Chuck Charlebois will be the Honourary Chairman of the Children's Treatment Centre Bike-A-Thon this year. This was announced recently by Ken Sliter, Co-Chairman of the Bike-A-Thon.

Chuck Charlebois is an active supporter of the Children's Treatment Centre and has been involved in a number of the Centre's fundraising activities. As Honourary Chairman, Charlebois will take an active role in the organizational part of the Bike-A-Thon. Sliter further stated that Charlebois will not only promote the event but also will attempt to increase the number of teams and individual participants taking part in this year's Bike-A-Thon.

In accepting this appointment, Charlebois stated that he was pleased with the honour of being named Honourary Chairman. "I am aware of the often devastating effect of abuse on children," said Charlebois. "I am also equally aware," he added, "of the need and importance of the help offered by the Centre to victims of sexual, physical and/or emotional abuse."

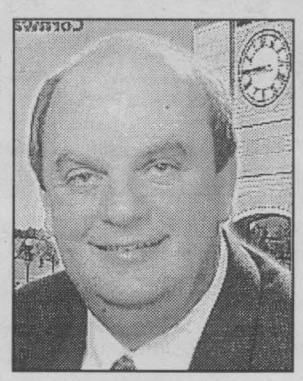

Charlebois stated that the services offered by the Centre are unique, as the Centre is the only organization, so far as he knows, providing treatment for abused children without any government funding. The services offered by the Centre are maintained solely by donations from individuals, businesses, service clubs, church groups as well as funds raised from fundraising events. "The Bike-A-Thon," Charlebois said, "is a major fundraising event for the Centre and I am most gratified to play a role in organizing this event for the Centre."

Charlebois urged everyone to support the Bike-A-Thon for the Children's Treatment Centre by participating as an individual cyclist, runner, walker or jogger, or form a team made up of four or five members. For more information, contact the Centre at 933-4400.

SEAWAY Scoreboard

Bridge Results

Cornwall & District Bridge Club, Mar. 19th, 2001 (Overall)

1. Carol Reus - Brian McCartney
2. Margaret Campbell - Maureen Walker
3. Janice Keen - Louis Rioux

Mar. 22nd, 2001 (Overall)

1. Margaret Campbell - Jody Campbell
2. Richard Fawthrop - Francis Jenne
3. Voytek Pomykalski - Kirkwood Malette

Independent Bridge Club, Mar. 21st, 2001

N/S
1. Carol Reus - Jody Campbell
2. Margaret Evans - Terry Forsyth
3. Rita O'Brien - Jean Stokes

E/W
1. Marjorie Raymond - Yolande Boutin
2. Emma Farlinger - Anne Paulin
3. Norma & Fern Blain

Williamstown Bridge Club, Mar. 21st, 2001

1. Jean Murray - Jean Campbell
2. Isobel Quail - Penny McLeod
3. Edna MacDougall - Homer Grant

Kinsmen Social Duplicate Bridge Club, Mar. 22nd, 2001

N/S
1. Jody Campbell - Freda Tamowski
2. Mary Brown - Val Shannon

E/W
1. Claire Emard - Doug Hill } tie
1. Marilyn Barry - Marie Savoie }

Cornwall Seniors Duplicate Bridge Club, Mar. 23rd, 2001 - Game Cancelled

Terri's Duplicate Bridge Club, Mar. 26th, 2001

N/S
1. Jean Stokes - Gerry Johnston
2. Kay Barlow - Bert Chaussé
3. Yvonne Bergeron - Jean Boileau

E/W
1. Madan Seth - Ben Bouvier
2. Fern Blain - Louis Rioux
3. Rita Struthers - Lyette Ladouceur

Martintown Goodtimers Bridge Club, Mar. 27th, 2001

N/S
1. Jim & Jean Campbell
2. Muriel Smith - Joyce Haines
3. Lorne Norman - Don Crawford

E/W
1. Joan Owen - Albert Leonard
2. Homer Grant - Charlie Thompson
3. Allan McLeod - Henryk Rzepczyk

Alexandria Bridge Club, Mar. 27th, 2001

N/S
1. Danielle Martineau - Pat Graham
2. Bob & Françoise Govan
3. Helene Leduc - Eva Lefebvre

E/W
1. Bob Lemieux - Albert Leonard
2. John Plaskon - Joseph Friedberg
3. Ron Allison - Gerri Tibbals

United Counties Ladies Basketball

Mar. 22nd, 2001 - St. Lawrence High School

Game #1			
Laframboise	**70**	**Star Gazers**	**21**
Top Scorers:			
Vicki Lalonde	25	Shannon Hall	6
Kerry Martell	16	Geraldine Jacobs	6
Christine Compeau	9	Barbara Montor	5
Game 2			
Cornwall Gravel Pits	**43**	**Rayco Sports**	**36**
Carole Blais	19	Merle Wheeler	10
Michelle Sabourin	14	Angela Martell	10
Beth Armstrong	9	Frances Spagnolo	7
Game 3			
Grower Direct	**44**	**St. Lawrence College**	**36**
Nancee Cruickshank	16	Erin Nixon	9
Leslie Ouderkirk	10	Brigette Terrier	8
Nancy Lister	10	Tammy McDonald	7
High Scorers			
Vicki Lalonde	293		
Carole Blais	278		

Colts 930-9300
www.colts.on.ca

CATCH THE FEVER
PLAY OFF ACTION
Box Office Open
Mon - Fri 12 noon - 5pm

CORNWALL COLTS JR. "A" Hockey
SI MILLER ARENA
Adults $8.00
Senior/Student $7.00
Child (under 12) $4.00
accompanied by an adult
Play Off Home Games
Semi-Final Round
Game 6 Vs Nepean
(If Neccessary)
SUNDAY APRIL 1ST
@ 7:00 pm
COGECO COMMUNITY TELEVISION SEAWAY NEWS BLAZE 101.9
sn4

GRANT DODGE CHRYSLER JEEP
2205 Vincent Massey Drive, Cornwall 938-0934

2001 SEBRING SRD #21020
Ret. $27,245
Dis. - $3,245
Sale Price $24,000

DEMOS ...
New Vehicles are plus FRT, PDE, Admin & Taxes
Demo Vehicles are plus Admin, PDE & Taxes only
Used Vehicles are plus Admin., PDE & Taxes only
Licencing Extra on all Vehicles

1998 Stratus #98407
Ret. $24,155
Dis. - $9,955
Sale Price $14,200

2000 RT INTREPID #20224
Ret. $31,035
Dis. - $6,835
Sale Price $24,200
Rebate - $2,500
Clearance $21,700

2000 Neon #0380, #20368
Ret. $20,060
Dis. - $2,860
Sale Price $17,200
Rebate - $2,000
Clearance $15,200

2000 CARAVAN #20405
Ret. $26,755
Dis. - $4,255
Sale Price $22,500
Rebate - $2,000
Clearance $20,500

2000 RAM 4x4
Ret. $31,550
Dis. - $3,752
Sale Price $27,798
Rebate - $3,000
Clearance $24,798

Inventory Reduction Sale
Demos - Way Below Invoice
New Cars & Vans - Way Below Invoice
Used Cars At Wholesale Prices
Offer Ends April 6, 2001 or While Supplies Last

USED CAR CLEARANCE
2000 Neon, PV1788, ...was $15,900 ..... NOW $12,500
1999 Chrysler Intrepid, PV1845, ...was $17,900 ..... NOW $15,500
1999 Neon, service loaner ..... NOW $10,900
1998 Caravan, lease return ..... NOW $14,900
1994 Ford Escort, 2086A, ...was $4,900 ..... NOW $4,400

NEW 2000 MODELS ...
sn2

2000 Ram Van Cargo
2 left
Ret. $26,855
Dis. - $4,068
Sale Price $22,798
Rebate - $1,500
Clearance $21,287

2000 Intrepid 22C PK with power seat
1 left
Ret. $25,888
Dis. - $3,011
Sale Price $22,869
Rebate - $2,500
Clearance $20,369

2000 Neon auto, air, CD,
3 left
Ret. $19,245
Dis. - $983
Sale Price $18,261
Rebate - $2,000
Clearance $16,262

2000 Intrepid 226 PK 22C
7 left
Ret. $25,555
Dis. - $3,058
Sale Price $22,497
Rebate - $2,500
Clearance $19,997

2000 Intrepid RT
1 left
Ret. $30,045
Dis. - $3,556
Sale Price $26,489
Rebate - $2,500
Clearance $23,989

2000 Caravan 26T PK
3 left
Ret. $25,715
Dis. - $2,919
Sale Price $22,796
Rebate - $2,000
Clearance $20,796

2000 Grand Caravan 26T PK
4 left
Ret. $26,700
Dis. - $2,500
Sale Price $24,198
Rebate - $2,000
Clearance $22,198

2000 Neon 5spd., air, CD
2 left
Ret. $18,575
Dis. - $983
Sale Price $17,592
Rebate - $2,000
Clearance $15,592

SPRING MUD FLING



Limited time offer
CHOOSE A FREE TWO-YEAR EXTENDED SERVICE CONTRACT
OR
A WARN® WINCH WITH ROLLER FAIRLEAD FOR $99.00*
• See dealer for details
ARCTIC CAT MORE TO GO ON.
B&D Small Engines Ltd. 1440 10th St. East 938-7745
sn3

SEAWAY SPORTS

South Stormont Bantam C Selects

The South Stormont Bantam C Selects closed out their season with exhibition games against some tough competition.

In Massena, the Selects were outgunned 7-2 by Massena's A squad, with Doug Alguire and Ian Hickman supplying the goals.

The offence then got untracked in a big way, as the Selects pummeled Potsdam 11-2 in Long Sault. Matt Howard led the way with a hat trick, with Zach Grant adding a pair. Singles were scored by Adam Hanniman, Greg Markell, Corey DeRooy, Curtis Tessier, Alguire and Hickman. Hickman also added five assists, for a six-point night.

It was a different story, however, when the Selects travelled to Potsdam for a game against the A team. The Selects hung tough, but finally dropped a 6-3 decision. Howard, Alguire and Hickman found the net, capping a very successful season for the team.

Lions Claim AA Title

The Cornwall Lions went undefeated in four games to win the AA division crown at the Eastern Ontario Basketball Association minor bantam girls tournament in Manotick over the weekend. The Lions won the championship game 45-18 against the Nepean Hoop Kids. The Lions got 12 points from Manon Guitard and 10 points from Katye Chase.

Cornwall had posted earlier victories against the Nepean Hoop Kids (44-14) with Katye Chase netting 12 points, Manon Guitard seven points and Ashley Phillips six points, and the Barrhaven Blue Devils (67-22) with Phillips scoring 16 points and Hannah Emard 12 points. Cornwall stayed perfect with a semi-final 63-13 win against the Gloucester Wolverines with Katye Chase leading all scorers with 18 points.

Coach Steve MacNaughton and assistants George Tyo and Jay Phillips were delighted by the strong defensive effort demonstrated by their team over the weekend. Other members of the EOBA 2001 championship team are: Hope Ceasor, Melanie Glover, Missy Glover, Chantal Leroux, Megan MacNaughton, Kayla McDougall, Maegan Thomas and Jennifer Tyo.

Club 55+ Action

It was a battle of the giants in Club 55+ action at Olympia Bowl when the Cheetahs (one point) and the Camels (two points) squared off with each game being won by less than 10 pins.

Conrad Godard (Cheetahs) 252-275-206 (733) and Roy Julien (Camels) 221-229-245 (695).

Other highs rolled: Betty Dunn 225-208, Orlando Nice 204-202, Ron Currie 228, Cliff Duquette 221, Veronica Boileau 219, Clarence Stang 216, Bill Thompson and John Peters 210 each, Bill Wilson 207, Ray Byers 206, Aline Givogue 205, Eva Carter 203, Vernon Eastman 202, Harold Lauzon and Raymond Menard 200.

Attendance winners: Harold Millward, Gladys Roy and Jim Hughes.

DEXTER GOLF SHOES
men's & women's styles
from $99.99
PLAY IT AGAIN SPORTS
37 Ninth St. East
936-2020
Open 7 days a week
sn2

Who Let The 'Under' Dogs Out!



South Stormont Selects Novice 'B' League champions!

Front row (l-r): Dillon Barr, Brock Gouweloos, Darcy Jansen, Ty Perry, Chris Rutley, Byron de Wit and Grant MacNeil.

Second row: Matt Hollister, Joe Gellately, Ryan Herrington, Jared MacDonald, Elliot Keller, Shane O'Connor and Dylan Prendergast.

Back row: John Barr (trainer), Ross Gellately (manager), Eddy de Wit (assistant coach) and Dale Keller (coach).

Missing from photo: Gary MacNeil (assistant coach) and Lee Hollister (manager).

Have you wondered why there hasn't been any South Stormont Selects Novice 'B' news lately? Well, this superstitious team didn't want to 'jinx' themselves for the coveted prize (championship) by reporting on their amazing performance over the last month or so!

On February 17th, 2001 the weekend before the beginning of the playoffs, the Selects participated in the Morrisburg Tournament where they earned the 'B' championship. The first game was played at 8 a.m. against the Morrisburg Lions (the eventual 'A' champs) and lost 5-1. Selects' lone goal was scored by Shane O'Connor and assisted by Dylan Prendergast and Elliot Keller.

The second game of the tourney was played against the NGS Braves. After a heated match, South Stormont rose above the physical NGS team (NGS - nine penalties, South Stormont - two penalties) to win 3-1. O'Connor, assisted by Byron de Wit, scored the first goal. The second goal was scored by Chris Rutley, assisted by Ty Perry. O'Connor rounded up the final score (assisted by Matt Hollister).

The 'B' championship game was played against the Cumberland Blue Barons where the Selects were the 3-1 victors. Jared MacDonald (assisted by Joe Gellately and Perry) scored early in the first period. O'Connor scored the second goal (assisted by de Wit and Ryan Herrington). The final goal was scored by de Wit (assisted by Darcy Jansen). Goalies Dillon Barr and Grant MacNeil were equally outstanding as well as the defensive squad of Jansen, Gellately, Keller and Herrington.

The Selects finished the regular season in fourth place which meant they had to play against the first place Morrisburg Lions who had lost only two games the whole season (one to South Stormont!).

The first game was played on February 22nd in Morrisburg where the Selects shocked the Lions by winning 2-1. Matt Hollister scored the first goal (assisted by Byron de Wit). The second goal was scored by Chris Rutley (assisted by Ty Perry's skillful pass).

The next game was played in Long Sault. The Selects once again played a great game but suffered a 3-1 loss. Brock Gouweloos scored with a hard shot to the top corner (assisted by Hollister and Herrington). Now that the series' points were 2-2, the winner of the next game would advance to the final round. The Selects, hungry for the win, were leading 1-0 (goal by de Wit, assisted by Gouweloos and MacDonald) when the Lions pulled their goalie and Scott Summers fired the equalizer with 52 seconds left in the game!

On March 2nd, the two teams headed back to the Long Sault arena for the fourth and deciding game. The seating area was full and the crowd cheered from start to end, banners and posters supporting the Selects were displayed everywhere, even members of the Rebels team (winners of the other series vs Cornwall Royals) were there to watch. Some spectators commented after the game that they had never seen a crowd that large at a Novice 'B' game...it was amazing! Our beloved Selects dominated the Lions to a 2-0 victory! O'Connor, assisted by Rutley, scored the first goal and the insurance goal was scored by Dylan Prendergast and assisted by Ty Perry.

On Sunday, March 4th, the Selects were in Williamstown to face off against the Char-Lan Rebels in the Championship series. The Selects won the first game 3-1. The first goal was scored by Gouweloos and assisted by Gellately. The next two goals were scored by O'Connor with the assists going to Rutley, Jansen and Keller. The Selects were now one game away from the ultimate prize!

On March 8th in Long Sault, the Selects capped off a fairy tale season by winning 2-1! Once again, Shane O'Connor came out strong and scored both goals. He was assisted by Byron de Wit.

Congratulations Selects...job well done! They now advance to the final round of the Upper Canada Minor Hockey League against Kingston Township and as well, earned a spot at the Tournament of Champions..

Throughout the playoffs, all teams played spectacular games but a combination of outstanding goaltending by Grant MacNeil and Dillon Barr and the players focusing on team play proved that the Selects could indeed be successful.

Congratulations are also extended to the coaching staff of Dale Keller (coach), Eddy de Wit (assistant coach), Gary MacNeil (assistant coach), John Barr (trainer), Ross Gellately and Lee Hollister (managers) for a job well done. Their philosophy was to encourage and teach these eight and nine-year-old boys to, first and foremost, enjoy the game of hockey while acquiring skills, and as some people should realize, that no amount of drills, 'systems' and instructions will make a child 'want' to win if he is not enjoying his time spent with his team on and off the ice. Congratulations Selects...we are very proud of you all!

98 Cavalier
2dr., sport, 87,000 km,
one owner, clean
9,800

Call Claude Larocque or Mark Wells
FORD MERCURY
S.G. WELLS & SONS LTD.
Highway 2, Ingleside SN2 537-2287

LASER VISION CORRECTION

AM I A GOOD CANDIDATE?
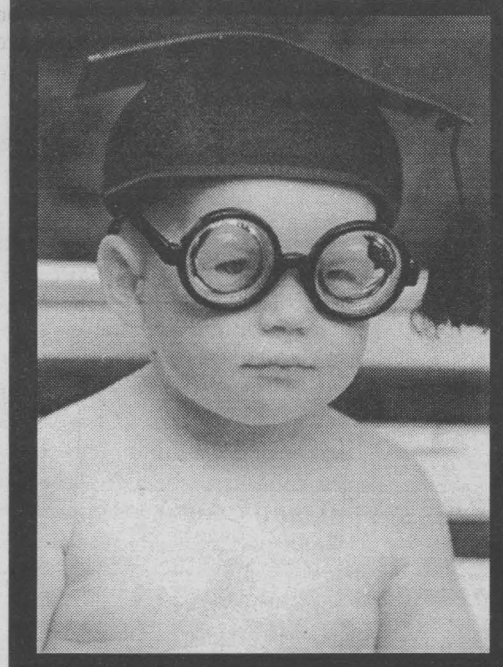
HOW LONG WILL I WAIT?

A new horizon in vision correction using the most up-to-dateequipment and the most experienced surgeons. We will provide you with customized laser ablation depending on your eye shape to meet the best possible results. In less than 60 seconds you enjoy life with a new kind of freedom coupled with miraculous vision.

$689
Limited Time Offer!

The best surgery does not have to be the most expensive! Take advantage of this miraculous procedure. Our full service package includes the following...

• FIRST CLASS ONE NIGHT FREE ROOM AT THE CARLETON HERITAGE INN

- Full medical care before & after surgery
- FREE Consultation before and after surgery
- FREE Complete medication
- FREE Follow-ups for a lifetime if necessary
- FREE Pre & post operative care
- FREE Starter kit of medication & sunglasses after surgery
- FREE Retouches & enhancements if necessary
- FREE Dinner & Continental Breakfast
- FREE Post-surgery, All night professional medical supervision
- FREE Shuttle service from clinic and back the next morning for a 24hr. check-up by your surgeon.

No surprises or hidden costs, bottom line, all you pay is $689 per eye, all inclusive.

LASER EYE TECH
OPEN MON-SAT •FINANCING AVAILABLE
KINGSTON KINGSTON MEDICAL CENTRE 279 King Street East At the Sheraton Four Points 531-3100
KANATA 600 TERRY FOX DR. 271-2733
BOOK NOW TO TAKE ADVANTAGE OF OUR INTRODUCTORY OFFER! TOLL FREE 1-866-650-2733 OR 1-877-486-2733

SMALL BUSINESS PROFILE...SMALL BUSINESS PROFILE...SMALL BUSINESS PROFILE ...SMALL BUSINESS

Joey's Only

Celebrating A Year Of Catching Them - And Bringing Them Back

Men's & Ladies' Workwear and Safety Footwear
SAVE UP TO 40% on winter outerwear
New Spring Carhartt Stock Arriving Daily
THE WORKS
Capital City Centre, 812 Pitt St., Unit 53
932-0461 sn3

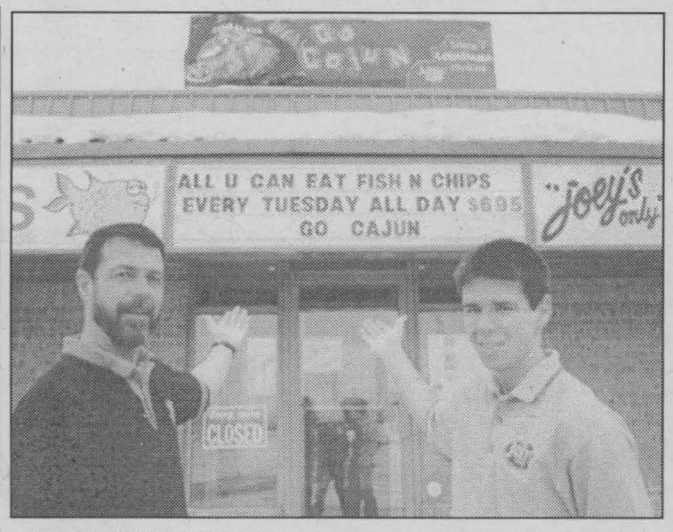

FIRST ANNIVERSARY—Manager Matthew Brush (R) and co-owner Dean Brush invite you to celebrate with the other co-owners, Pat and Randy Lalonde and Aline Brush. Joey's Only has been in Cornwall, at 1-704 14th Street West for one year.

Story & photo by Nick Wolochatiuk

Joey's Only Seafood Restaurants is celebrating its first year of serving Cornwall and area customers. Any new restaurant is guaranteed an initial catch of customers, as diners will always go for new bait. Getting customers to become regulars requires good food, prices and service plus periodically featuring something new. Joey's Only has not only attracted new customers, hook, line and sinker but also has enticed them to become regulars. Manager Matthew Brush has the recipe for pleasing his customers. He explained it this way, "We started with the slogan, 'Come to Joey's for the Best Fish and Chips in Town.' Then we added our Tuesdays 'All You Can Eat Fish and Chips' for $6.95."

However, man (or woman) cannot live on fish and chips alone. "We have many seafood features," continued Brush. "We offer calamari in a special batter and shrimp prepared in six different delicious ways. Our combos and shellfish are our second most popular item. For those who prefer, we have a great take out menu."

From March 29th to April 1st, in order to thank you, Cornwall, we will be offering a two-for-one special: buy our three-piece Joey's Famous Fish and Chips and receive the second one absolutely free, no hooks attached. So come on in hook, line and sinker and enjoy our anniversary celebrations. Just watch for the big fish on the roof and enjoy the catch of the day.

Later on in the spring we will be offering, in honour of the first Joey's Only family of seafood restaurants in Calgary, coupons with 1980's prices - so stay above water for this one.

There are now 11 Joey's Only restaurants in Calgary, five in Winnipeg and 22 in Ontario, including three in Ottawa. As our motto says, "We've conquered the West, now sail on to the East."

Whether you're a Joey's Only regular, or someone who has not yet discovered Cornwall's best catch of the day, you are invited to celebrate with Matthew Brush, manager, and co-owners Dean and Aline Brush, Patti and Randy Lalonde. It's the first anniversary of the opening of the 1-704 14th Street West location (Seaway Village Plaza). See you there, matey!

We also have a great Kids menu and, oh yes, a Landlubber's section, too.

JOEY'S only SEAFOOD RESTAURANTS®
1st Year Anniversary
Dine-In Or Take-Out
This Thursday thru Sunday
Famous 2 For 1 Fish & Chips
(3 piece dinner, no substitutes) sn2
Valid March 29 to April 1, 2001 at the Cornwall location only.
1-704 14th St. West (at Brookdale Ave.)
936-0169

VALLEYWOODSHOP
Quality is our priority. Satisfaction is our goal.
CUSTOM KITCHENS
#18413 South Branch Road, Cornwall
SIX-YEAR WARRANTY ON KITCHEN CABINETRY
Free Estimates
Check Out Our Low Prices
BOB & MIKE
"Family Owned"
Phone/Fax (613) 931-3437

VISIT THE AREAS PREMIERE HOME LIFESTYLE STORE
CAMERON'S
POOLS
FIREPLACES
KITCHENS
Simply The Best!
127 Augustus St.
938-9442 sn4

zenith
Zenith 27" Console Television
ZDG™ High Contrast Picture Tube
$849
1 YR. TO PAY INTEREST FREE
CAMERON'S FURNITURE PLUS
3050 Pitt St. 932-2751 sn2

FREE!!!
PROPERTY MANAGEMENT FOR THE FIRST MONTH
With No Obligation
HERE'S WHAT WE HAVE TO OFFER YOU...
* Reasonable Management fees
* Advertise & Rent your vacant units
* Issue legal rent increases & evictions
* Collect rents & deposit at bank of your choice
* Arrange and supervise property maintenance
* Take complaints & emergency calls 24 hrs a day
"Let Ace take Care of Your Place"
ACE PROPERTY MANAGEMENT
613-936-1533
"Let us find you a place at no charge!" sn4

The Sap Bucket Craft Shop
New Shipment Has Arrived
• Country Home Candles
• Tater Bins
• Garbage Cans
• Shelving
Giftware For All Occasions
HOURS: Mon. - Wed. 10 - 5; Thurs. & Sat. 10 - 6; Fri. 10 - 7 SN4
353 MONTREAL RD. • 932-9590 JAY LALONDE

PARTY/WEDDING RENTALS
• Center Pieces • Arches
• Candelabras • Garlands
• Attendants • Bouquets
Call today for an appointment or stop by & see our display.
BARBARA'S FLOWER BOUTIQUE
"HOME OF THE PERFECT ROSE"
213 Cumberland 24 HOUR ANSWERING SERVICE 933-5902 sn4

VTB BATHTUB LINERS INC.
$UPER $AVING FOR YOUR BATHROOM REMODELLING
WE INSTALL A NEW TUB & WALL SYSTEM OVER YOUR OLD FIXTURES
PACKAGE #1 RENEW YOUR OLD TUB
• New custom molded acrylic tub liner
• New drain with pop-up stopper and overflow cap
• Completely installed & guaranteed
• White or bone
NOW $469
PACKAGE #2 TUB & WALL COMBO
• New custom molded acrylic tub liner
• New drain with pop-up stopper and overflow cap
• Custom acrylic 3 pc. tub surround
• Completely installed & guaranteed
• White or bone
NOW $869
PACKAGE #3 TUB, WALL & FAUCETS
• New custom molded acrylic tub liner
• New drain with pop-up stopper overflow cap and faucets
• Custom acrylic 3 pc. tub surround
• Completely installed & guaranteed
• White or bone
$1159 & up
PACKAGE #4 COMPLETE BATHROOM
• Custom acrylic tubliner
• Custom acrylic 4 pc. tub enclosure
• New Moen Pressure Baiance Taps
• New toilet, sink & Moen taps
• New vinyl flooring
• White or bone
NOW $1999
NEW FROM VTB
Granite Wall Systems in beige & grey Marbelized walls/ matching accessories vanities, cabinets, molded sinks, more
Open Saturday morning 9-12
Visit our showroom at 24 Blackadder Drive, Cornwall. Call now 930-2135 sn3

ENTERTAINMENT

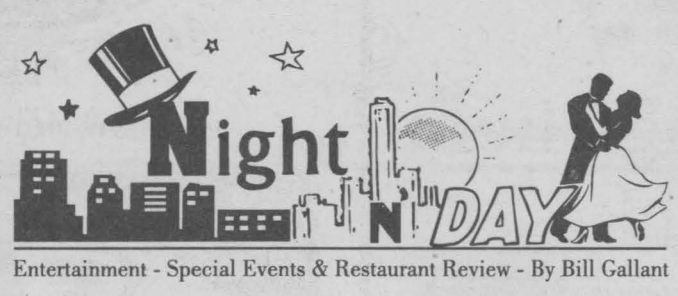

Entertainment - Special Events & Restaurant Review - By Bill Gallant

With the Cornwall Colts in their semi-final playoffs, the NHL regular season is just coming to an end, winter about to finally depart, even though it is officially spring, we are about to welcome a usually busy month of April. Lots happening, and with a little bit of luck we will bid goodbye to this lingering cool and unsettled weather.

Happy to report that the very first **Cornwall Turtle Club** party was a successful, fun affair. A happy bunch of members and some new-found turtle friends enjoyed a few hours of music, dancing, and plenty of good eatin' last week at the **RCAF, Wing 424.** Thanks to everyone who contributed to the event and we look forward to the next gathering.

This Saturday, March 31st there will be a **Spring Show and Sale** of the **Morrisburg and District Arts and Crafts Association.** It will be held at the Morrisburg Legion between 10 a.m. and 5 p.m. Admission is free and there will be door prizes and a lunch available.

Still time to register for the 28th annual **Raisin River Canoe Race.** The date for this popular event is **Sunday, April 22nd,** and more than 200 canoeists are expected to participate. The race will start at St. Andrews West and end in Williamstown. The race has an 11:30 a.m. start and the registration office at St. Andrews Separate School will be open between 9:30 a.m. to 11:30 a.m. Good luck to all.

This Friday and Saturday, March 30th and 31st are the dates for **EXILE,** the United Empire Loyalist Story. It will be presented at the **Weave Shed Arts Centre** on Cotton Mill Street and starts at 8 p.m. The story features historical accounts, Celtic music and traditional dance. For more information call 936-ARTS.

Here's a tasty event scheduled for this Saturday, March 31st. It's the annual **Rotary Club of Cornwall Pancakes and Sausages Day** to be held at **CCVS High School Cafeteria** between 7 a.m. and 1 p.m. There will be entertainment and a silent auction. It is sponsored by Maynard's Independent Grocer and is an all-you-can-eat breakfast. The cost is just $4 for adults and $3 for children with proceeds to Rotary Community Projects.

This is the weekend that we spring-ahead with our clocks. The time to do that is Sunday, April 1st...no it's not an April fool's joke!

With a wide array of rotating **Blizzard®** flavours on its menu, **Dairy Queen** will introduce three new multi-ingredient flavours in the weeks following the big birthday celebration: Grape Kool-Aid® Explosion, made with grape Kool-Aid® and crackling candy; Mocha Chip with Nescafe®, a blend of mocha coffee beverage mix and chocolate chunks, and Clodhoppers, a mix of Clodhoppers™ candy pieces and chocolate flavoured cone coating.

Until next week, G'day and G'night.

COOKS CORNER

Hot Apple Cranberry Drink

3 cups (750 ml)	apple juice	pinch	grated nutmeg
2 cups (500 ml)	cranberry juice	8	cinnamon sticks
1	orange, sliced		
1/4 cup (50 ml)	cranberries		
1/4 cup (50 ml)	granulated sugar		
1	cinnamon stick, broken or 1/2 tsp/2 ml ground		
4	whole cloves, or pinch ground		
4	whole allspice, or pinch ground		

1. Place apple juice, cranberry juice, orange slices, cranberries and sugar in saucepan. Add broken cinnamon stick, cloves, allspice and nutmeg.
2. Heat until sugar dissolves. Serve in mugs with cinnamon sticks as stirrers. *Makes 8 servings.*

Cornwall & Areas Authentic
Ye Old English Fish 'n Chip Shop
Sat March 31st
GRILLED LAMB CHOPS
w/ mint sauce
served with potato & Veg.
Homemade soup
$9.99
Sun April 1st 2 pm to 7pm
ROAST BEEF
Yorkshire Pudding
Potatoes & Veg.
Homemade soup
$8.99
Eat In - Take Out
Free Delivery
($10.00 min. order)
Owned & Operated by
Ray & Clara Henstock
Featuring A Line of Products from Britain
Irn-Bru, Tizer & More
HOURS:
Mon.-Fri. 11-8
Saturday: noon-8
Sunday: noon -7
9, 1st St. E. (near Pitt & 1st St.)
sn4
933-6411

"SAILESH"
The Best Hypnotist In Canada
Coming April 6th
Back your popular demand
BUY YOUR TICKET NOW
-Sold out last time-
Every Thursday
"LOONIE" NIGHT
Beverages & Food
FREE Pool.
Saturday Mar 31st
THE HAWKS
Rock 'n' Roll & Country Music
HOURS; Mon., Tues., & Wed.: 3:30pm - 12am
Thurs., Fri., Sat. & Sun.: 11am - 2am
BUBBA'S
TEXAS DANCE HALL & GRILL
BIGGEST COUNTRY BAR IN EASTERN ONTARIO
FREE SHUTTLE FREE TAXI FRI. & SAT.
534-3817
Hwy #2 & Wales Road
Fax : 534-2501
sn2

ROSIE MAGOO'S
BAR & GRILL
LIVE BANDS
Thursday, Friday & Saturday
Sunday - (3pm - 9pm) - Karaoke Twins
Wed - (9pm - 1pm) - Karaoke
18 THIRD ST. E.
937-1787

It's back!
A&W
SAME RECIPE.
SAME TASTE.
New chickens.
Chubby Chicken
Yes, that plump, juicy, expertly seasoned chicken that's always cooked to golden perfection is back. And better than ever. Because now, you can enjoy the classic Chubby Chicken® taste in three great varieties. There's our Chubby Chicken Strips - whole, delicious tenderloins, our Chubby Chicken Strips Burger - made with a whole breast filet, and our original Chubby Chicken pieces. So drop by and try your new favorite today. And don't worry, you're sure to remember the classic taste - no matter which variety you choose.
A&W
1718 Vincent Massey Drive
Valid only at participating restaurants. Chubby Chicken pieces are not available at mall restaurants.
© 2001 A&W Food Services of Canada Inc.
sn2

meet me at DQ Dairy Queen
Blizzard®
Sweet Sixteen
Celebration
For a limited time at participating Dairy Queen® stores. ® registered trademarks of Am. D.Q. Corp. Dairy Queen Canada Inc. registered user.
Price valid on specified size only and with the purchase of one Blizzard® at regular price..See stores for details.
Printed in Canada. Proud sponsor of the Children's Miracle Network.
Introducing 3 New Flavours
With a wide array of rotating Blizzard' flavours on its menu, Dairy Queen will introduce three new multi-ingredient flavours
*Grape Kool-Aid® Explosion,
made with grape Kool-Aid' and crackling candy;
*Mocha Chip with Nescafe,®
a blend of mocha coffee beverage mix and chocolate chunks, and
*Clodhopper,
a mix of Clodhoppers™ candy pieces and chocolate flavoured cone coating.
Starting April 2nd 2001
1307 Pitt St.,
Cornwall
Dairy Queen

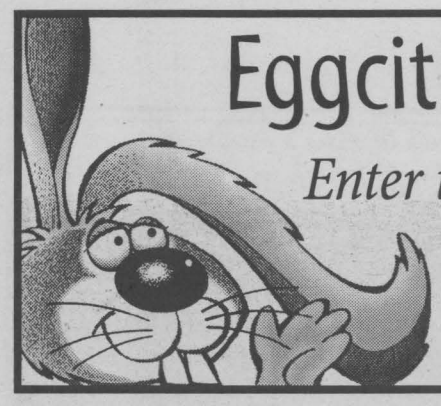

Eggciting Easter Giveaway! (April 2 - 14)

Enter to Win Grand Prize - $1000 Shopping Spree!

Also Enter Our Daily Draw For A
Laura Secord Easter Basket

For Every $20 You Spend ($5.00 at the Food Court) Receive One Ballot!

Laura Secord

Over 70 Stores & Services
Including a Food Court!

cornwall SQUARE
The Centre of Our City!
www.cornwallsquare.com

Congratulations goes out to our son **Joshua Borden** on placing 2nd in the Intermediate Division of the annual Spelling Bee Competition. Good luck on June 2nd in Ottawa. We are very proud of you and always remember that hard work pays off in the long run. Keep up the excellent work.

Love Mom, Dad, Johnny, Memere and Pepere.

A big bunch of sour lemons to the woman in the red Ford Wagon with a gold stripe, who made a u-turn in front of A&P on Brookdale on Thursday, March 22nd at 10:30 a.m. ... watch for Grandma's HOT rod!

Cornwallites were out in full force at the ice production of "Beauty & The Beast" in Ottawa last weekend. Hope you all enjoyed the show!

Why hasn't the Public Library hooked up to Cornwall District Communications System? It's a shame that local companies invest over $2 million dollars into projects for our community and our own properties don't even take part. Why hasn't Francis Lougheed made the recommendation to hook up. Word has it that last week over 70 people took part in the Broadband Application Round Table Meeting at Cornwall Electric but no rep's from the City, the Library or Council!!



Lougheed

April 1st ... no joke - it's April Fool's Day. (for laughs, log on to theonion.com.)

April 2nd ... Mac attack: Apple Computer was founded 25 years ago this month.

Words to Ponder: Common sense is merely genius dressed up in working clothes.

GET AWAY FROM HIGH PRICES
50% OFF LAMINATION
25% OFF CUSTOM FRAMING

Hours: Mon. -Sat. 11-3;
CLOSED Wednesday & Sunday

DEMPSTER'S Frameworks

1007 Montreal Rd. 938-7265

sn4



Finucan

The SLC Alumni Association would like to thank Pat Finucan for all his hard work and efforts in the last four months in getting the alumni back and working. He will be a great asset to incoming President Bob Laperle. Call the college if you are an alumni and would like to get involved.

Somehow a small chipmunk had found its way into our basement one winter evening, and my husband, John, had been frantically trying to catch the small creature before our cat did. When it fell into our sump-pump hole, which was filled with water, he finally nabbed it.

I went downstairs a short time later and found John with my hair dryer, blow-drying the chipmunk's fur before returning it to the outdoors.

My favourite martian died this winter. Rolston co-starred with Bill Bixby for three years, proving once and for all that martians don't have green skin. Rolston was great in the recent martian movie and was a pretty good 'devil' too at one time. Bewitched and Jeannie, I've had enough of you both. Bring on the martian.

There will be a Blood Donor Clinic at Trinity Anglican Church on Tuesday, April 17th, from 1:30 p.m. to 8:00 p.m. Call 1-800-264-0680 to make an appointment.

William Hanna has died at the age of 90. You know, Hanna/Barbara cartoons, creators of the Flintstones, the Jetsons, Yogi Bear. Way back, they created Tom & Jerry for MGM. **The biggest loss in toonland since Mel Blanc.** Did you have a Quick Draw McGraw lunchbox? If you did, then you're about 50 ...



Assaly

Nice to see George Assaly back from his 'around the world' trip ... just in time to chair the annual Lion's Club Sports Award Night!

Attention: The annual canoeist breakfast and race is rescheduled for April 22nd.



Ladouceur

Congratulations to Marc Ladouceur and his staff on their 25th Anniversary over at Astro Printing. We hope Rheal is there to give us some history lessons ...

Thought of the week: If you are big enough, your troubles will be smaller than you are. *Herbert Prochnow.*



Scuttlebutt

Hello ... Is There Anyone Out There?
We want to remind everyone out there that this is **your public forum** ... we need to hear from you, so mail, fax or drop off your little anecdote or gossip to: 329 2nd St. W., Cornwall, Ont, K6J 1G8
by Fax 933-0024
or E-mail your little ditty to us at scuttlebutt@cornwallseawaynews.com



Carr

Denis Carr ... now with Clarica Investments! Now he should be named as Chair of the Finance Committee.

The word for elegance is "Julia Roberts", who was selected Best Actress at last weekend's Academy Awards. ***As for the other one who didn't finish dressing herself, there is only one word for her, but we won't go there!***



Fitzpatrick

What's up Paul?? ... Economic Development Office on the move ... Rumour has it that Fitz will have a review of the City soon!

Would you work for $2.00 per hour?? Don't think so ... so why should your elected officials work for that??

Please, please put Mitch back at Tim Hortons at Brookdale Centre. She is sadly missed on Thursday mornings. Service and speed certainly aren't the same.



The Secret
By Chantal Poulin

LOGAN'S GALLERY Gift Shop
A Gallery Like No Other

204 2nd St. East 938-3629

sn4



Mason

Gord Mason seen doing some consulting work over at SLC. Gord is a longtime resident of Cornwall and his desire to stay in the leading edge of trends and technology has him working over at SLC.

A Bet: I want to make a formal apology to Peggy Caron and Wayne Elderbroom (at a local coffee shop) for saying that I was pretty sure it wasn't going to snow on Thursday, March 22nd, 2001 ... but I was fooled!!

Gwen Ritchie.

Pet Tip of the Week: Every dog and cat must be vaccinated once a year for rabies and other infectious diseases. Even a house cat can slip out accidentally or be exposed to risk while travelling to the vet or on holiday.



Dupuis

Lori Dupuis has been honoured with a new display in the front hallway at the Civic Complex. Lori's Team Canada sweater is proudly displayed!!

Reader wants to know how long it takes to repair the streetlight on the northwest corner of Second Street East and Adolphus?? **It hasn't worked for the last 5 weeks.**

A big bouquet of lilacs going out to Vera's Restaurant for having the best omelettes in town and the greatest service along with it. It's a pleasure to eat there.

Whatever happened to 'customer courtesy'?? **Sour lemons to a local discount store for not treating this customer as #1.** Seems easier to send them away unhappy. So much for customer service.

Bumper Sticker of the Week: "Help wanted: Telepath. You know where to apply."

SEAWAY SMILE

Every week, the "Smilers" at AdVantages Advertising author "Seaway Smile" ... a little bit of humour to get your week off to the right start.

The "Smile" can be accessed via the internet too!
http://www.advantagesadvertising.com
Your own submissions are always welcome!
Send them to
smile@advantagesadvertising.com

Tipping

A blackjack dealer and a player with a thirteen count in his hand were arguing about whether or not it was appropriate to tip the dealer.

The player said, "When I get bad cards, it's not the dealer's fault. Accordingly, when I get good cards, the dealer obviously had nothing to do with it so, why should I tip him?"

The dealer said, "When you eat out do you tip the waiter?"

"Yes."

"Well then, he serves you food, I'm serving you cards so you should tip me."

"Okay, but, the waiter gives me what I ask for. I'll take an eight."



Charlebois

Chuck "Bike-A-Thon" Charlebois has accepted another committee! Keep up the great work!

A big thank you going out to my best friend **Becky Riviere** for standing by me through thick and thin. I really appreciated all you do for me. You're the best.

Another Lalonde making news recently, oh and it's not Todd or Perry, it's not even politics. Todd's wife **Vicki, scored 25 points last week in a basketball game and then went on to win the United Counties Women's Basketball Scoring Championship.** Maybe Vicki can teach Todd a few moves for his political future so he can slam dunk a few political people.

Jim Hill & Mike Moyer ... great new coffee shops opened!

Companion animals are dependent on humans for daily care. They need:

- Regular check ups at a veterinarian.
- A spay or neuter procedure before maturity to avoid potential medical problems and unwanted litters.
- Regular grooming ... and lots of love and attention.

DAYLIGHT SAVINGS TIME BEGINS APRIL 1ST



REMEMBER TO SET YOUR CLOCKS AHEAD!



No matter the score, it's a game where we all win.

With your help, we were able to support many teams from the Cornwall area, as part of our on-going sponsorship of Timbits Minor Sports. We all benefit from an atmosphere of fair play, teamwork and fun. Tim Hortons, we never forget where we came from.

Tim Hortons.
Together, Making Good Things Happen.



IT'S FREE
To Place Your Ad.

Presented by: **SEAWAY NEWS AND DATEMAKER**

The Personals

Females Seeking Males

SEEKING TRUCK DRIVER'S
SWF, 33, 5'6", with blondish-brown hair, green eyes, fun and outgoing, hoping to meet a good looking, SWM, 33-40. I enjoy puzzles, movies and going for walks. Ad#: 5993

HONESTY IS THE KEY
I am a funny, outgoing,, SWF, 40, 5'3", 115lbs., with blue eyes, who enjoys puzzles, reading, walking, dancing and knitting. I'm hoping to meet an honest, SWM, 41-42, with similar interests, for companionship. Ad#: 2444

EXQUISITE
SWF, 40, 5'4", with dirty-blonde hair, outgoing, good humor, enjoys life to the fullest, hobbies are skiing, biking and the wilderness. I'm seeking a supportive, fun, SWM, 19-48, who is sports-oriented. Ad#: 4254

SENSITIVE & CARING
Outgoing, spontaneous, SWF, 55, who enjoys life to the fullest. I am searching for a SWM, under 65, who is also spontaneous and creative. Ad#: 4182

ALL THAT & MORE
Active and attractive, SWF, 37, 5'8", blonde hair and blue-green eyes. I enjoys bowling, golf and much more. Seeking a SWM, 28-54. Ad#: 2862

MATE FOR LIFE
SWF, 22, 5'3", auburn hair, brown eyes, outspoken, who enjoys the outdoors, reading, dining out and movies. Seeking SWM, 30-45, honest, loving, caring and loves children. Ad#: 3713

LOYAL & HONEST
I'm a SWF, 34, 5'5", considered outgoing and humorous. Interests are movies, the outdoors, horseback riding, seeking an outgoing, sociable, humorous, SWM, 35-45. Ad#: 9852

IT'S NOT TOO LATE...
Shy, funny, friendly and happy, SWF, 42, 5'3", 135lbs., with blonde hair, blue eyes, seeking a humorous, warm, SWM, 32-48. I enjoy reading, volleyball and bowling. Ad#: 7113

ARE YOU TRUSTWORTHY?
Hi, I am a SWF, 28, 5'10", funny and very mature. I love walks, working out and playing tennis. I would like to meet a SWM, 28-36. Ad#: 2511.

WARM-HEARTED
Hi, I am a 5'3", SWF, 46, attractive, outgoing, social and I enjoy golf, exercising and quiet times. In search of a SWM, 46-50. Ad#: 2733

NOW MEET THE BEST
Shy, outgoing and sociable, SWF, 34, 5'4", with green eyes, dark blonde hair, has a great sense of humor and smile. Hobbies are going for walks, movies, videos, and I'm seeking an honest, up-front, SWM, 33-40. Ad#: 7012

VIBRANT PERSONALITY
Open, honest, helpful, SWF, 25, who likes spending time with friends, family, movies, shopping and traveling. I am hoping to meet a SWM, 26-35, with a wonderful personality. Ad#: 7371

NO TIME FOR GAMES
SWF, 40. 5'4", 120lbs., brown hair and eyes, fun-loving, funny and friendly. I enjoy reading, walksing, working out and more. I'm seeking a SWM, 40-55, who is tall, handsom, honest, sincere and kind-hearted. Ad#: 2390

YOU & ME
Hi, I am a single white female, 41, 5'6", with blonde hair and blue eyes. Fun-loving, adventurous and I love life to the fullest. Looking for a single white male, 38-50, to share life with. Ad#: 4648

I'M YOUR LADY
SWF, 37, 5'6", medium built, with light brown hair, blue eyes, no dependents, described as being quiet and caring. Hobbies are biking, photography, concerts, and i'm seeking a tall, strong, SWM, 37-42, caring, honest, goal-oriented. Ad#: 4957

CARING, LOYAL & SENSITIVE
SWF, 18, 5'6", with long blonde hair, blue eyes, described as being humble, shy, yet funny. Hobbies are swimming, rollerblading, movies, and I'm seeking an honest, communicative, SM, 18-30, who knows how to talk to a girl. Ad#: 1223

YOUNG AT HEART
I am a friendly, sensitive and trustworthy, SWF, 33, 5'7", with red hair, brown eyes, a student, who enjoy dancing, walks, movies. I'm hoping to meet a mature, honest and responsible, SWM, 28-40, who wants to spend time together. Ad#: 6375

IRRESISTIBLE
5'7", brown haired, SWF, 34, who is shy, considerate and honest. Her interests are karaoke, reading, hiking, camping, etc. Searching for an honest, spontaneous, SWM, 25-39, who can make me laugh. Ad#: 2857

WAITING ON YOU!
SWF, 32, 5'2", blue eyes, brown hair, shy, fun-loving and old-fashion. I enjoy bowling, camping, sports, and my children. I'm seeking a SWM, 30-37, who is caring, honest, straightforward, has a great sense of humor and is not into head games. Ad#: 9890

SHY BY NATURE
SWF, 39, 5'4", with short blonde hair and my personality is shy, quiet and respectful. I would like to meet a tall, ambitious, SWM, 37-42. I enjoy sports, staying active, cross-country skiing, and much more. Ad#: 3859

LOVE IS FOREVER
I'm an easygoing, happy-go-lucky, SWF, 42, 5'. Hobbies are dancing, movies, having fun and more. Seeking an honest and trustworthy, SWM, 40-50. Ad#: 6444

FABULOUS
Hello, I am a SWF, 39, with blonde hair, shy, easygoing and honest. I sometimes enjoy reading, movies, going for long walks and dining out. I'm interested in meeting a SM, under 48. Ad#: 3077

VERY OPEN-MINDED
I'm a funny and outgoing, SWF, 19, 5'4", who would love to meet a funny, outgoing and caring, SM, 18-25. My interests include rollerblading, swimming and taking care of my child. Ad#: 7781

OLD-FASHIONED VALUES
SWF, 43, 5'5", whose personality straightforward, with a positive attitude. I like music, dancing and spending time with a mature, educated, SWM, 43-54. Ad#: 9445

FASCINATING LADY
5'4", SWF, 50, blonde, with green eyes, is caring and loves socializing. Some of her interests are reading, live theatre and animals. She is seeking a SM, 45-65. Ad#: 9560

FOREVER
Others say that I am a SWF, 40, 5'3", who enjoys smowmobiling, biking and swimming. I'm seeking an honest and sincere, SWM, 39-55. Ad#: 5385

KIND & HONEST
SWF, 28, 5'3" and friends say she is fun and adventurous. Some hobbies include walks, rollerblading, dancing, etc. Seeking a SWM, 28-30, to be friends first. Ad#: 1573

HAPPY IN LOVE
SWF, mother, 23, 5'4", funny, outgoing, caring and fun to be with. I'm hoping to meet a caring, outgoing, open and romantic, SM, 25-35, who is good with children, a good listener and is easy too talk to. Ad#: 7173

ALLURING PERSONALITY
Call this petite, 5'3", blonde, blue eyed, attractive, SWF, 56, whose personality is easygoing, bubbly, interests are dancing, walking and knitting. I'm seeking a trustworthy, fun-loving, affectionate, SWM, 50-60. Ad#: 8340

CRY FOR LOVE
I'm a SWF, 42, 5', hardworking, humorous and outgoing. I enjoy time at home, dining out, kids and more. I'm seeking a SWM, under 55, who is honest, understanding, affectionate and spontaneous. Ad#: 9507

SOMEONE LIKE ME
I'm a SWF, 31, 5'6", slim, fun-loving, humorous and loves to laugh. I enjoy photography, camping, reading, movies, time with my kids, and quiettimes. I'm seeking a SWM, 32-40, who is romantic, sincere, respectful, honest, and affectionate. Ad#: 3079

TOUCH OF CLASS
I'm a SWF, 20, 110lbs, brown hair, blue eye, outgoinig, fun and energetic. I enjoy clubs, time with friends, camping and more. I'm seeking a SM, 20-28, who is outgoing, kind, friendly and talkative. Ad#: 3320

HONEST & FAITHFULL
I'm a SWF, 44, 5'4", light brown hair, hazel eyes, shy, easygoing and friendly. I enjoy dancing, camping, having fun and quiet evening at home. I'm seeking an honest, faithfull and fun SWM, 38-46, for a loving relationship. Ad#: 7321

NATIVE BEAUTY
SNCF, 47, honest, reliable, caring and trustworthy. I'm in search of an easygoing, calm, trustworthy, pleasent and easy to get along with, SNCM, 40-49, who is family-oriented. Ad#: 9358

PEOPLE PERSON
N/S, SWF, 44, 5'6", 140lbs., with blonde hair, blue eyes, outgoing, social and easygoing, seeking an honest, attractive, intelligent, N/S, SWM, 41-55. I love dancing, outdoor activities and reading. Ad#: 5269

FAMILY LIFE COUNTS
I'm a shy, yet friendly and caring, SWF, 40, who would like to meet a caring, trustworthy, SWM, 38-48. My interests are the outdoors, movies, walking and my children. Ad#: 1804

YOUNG AT HEART
I'm a caring, generous and friendly, SWF, 70, 5'4", who enjoys gardening, traveling and the simple things in life. I'm seeking a caring and affectionate, SWM, over 63. Ad#: 4384

ONCE IN A LIFETIME...
I'm an outgoing, loyal, friendly and generous, SWF, 18, who enjoys water-sports, the outdoors and music. I'd like to meet a fun-loving and honest, SWM, 18-25. Ad#: 6267

FAMILY-ORIENTED
I'm a SWF, 21, who is told to be loving, caring and easygoing. In my spare time I enjoy swimming, reading, dancing and spending time with loved ones. In search of a loving, caring, SM, 20-25, who is a great listener. Ad#: 7519

LET'S CUDDLE
Bubbly, SNCF, 45, 5', 135lbs., with brown hair/eyes, hobbies are walking, movies and crossword puzzles, I'm looking for an honest, SWM, 44-50, who can make me laugh. Ad#: 1786

WHAT DO YOU WANT IN LIFE?
I'm a SBF, 21, 5'4", brown curly hair and green eyes, funny, adventurous and witty. I enjoy camping, sports, dancing, reading, time with my son and more. I'm seeking a well-educated, SWM, 23-30, who is responsible, mature and enjoys similar interests. Ad#: 1250

SOFT-SPOKEN
I'm a funny, outgoing and adventurous, SWF, 21, who would like to meet an honest, even-tempered, SWM, 20-25. My hobbies are working out, biking, occasionally drinking and romantic walks under the moonlight. Ad#: 4756

FEEL AT EASE
Fun-loving, caring and giving, SWF, 41, with auburn hair, hazel eyes, seeking a trusting, honest, good looking, SWM, 35-47. I enjoy dancing, singing and homecrafts. Ad#: 8980

A SWEET MELODY OF LOVE
SWF, 18, 5'6", 160lbs., brown hair/eyes, fun-loving, open-minded personality, with a great sense of humor, she enjoys bars, music and spending time with someone, is seeking a smart, honest, SM, 18-28. Ad#: 1899

CANDLELIGHT DINNERS
Funny, SWF, 28, 5'5", with red hair brown eyes, hobbies are swimming, biking and horseback riding. I'm seeking an honest and trustworthy, SWM, over 25, who loves kids. Ad#: 1168

SEE THE WORLD WITH ME!
I'm a SWF, 46, 5'3", brown hair, green eyes, loyal, fun-loving, and unique. I enjoy trying new things, live theater, reading, the outdoors, music, and poetry. I'm looking for a SWM, 46-60, who is honest, enjoys life to the fullest. Ad#: 9872

FULL OF ENERGY
I am a fun, intelligent and communicative, SWF, 41, 5'4", 120lbs., with blonde hair, blue eyes, who is desperately seeking a sincere, personable and affectionate, professional, SWM, 35-55. Is it you? Ad#: 4093

RADIANT PERSONALITY
I'm a SWF, 33, who is told to be bubbly, ambitious and adventurous. I like traveling, watersports and movies. I'm seeking a spontaneous, fun and dynamic, SWM, 30-38. Ad#: 1562

FRIENDSHIP FIRST
5' tall, SWF, 55, who is petite, very outgoing, friendly and caring. I would like to meet a SWM, over 55. Some of my interests are knitting, walks, the sunshine and country music. Ad#: 4617

NOW MEET THE BEST
I'm an easygoing, outgoing and fun-loving, SWF, 20, 5'2", who enjoys working, long walks, quiet times and spending time with my children. I'm seeking a hardworking, responcible, SM, 22-26, who enjoys children. Ad#: 6690

VERY LOVING
Short, SWF, 19, who is nice, funny and very outgoing. Some of my hobbies include swimming, sports and much more. Seeking an honest, romantic, SM, over 20. Ad#: 5887

DREAM DATE
5'5", SWF, 18, with short blonde hair who is very sweet, shy and quiet. I like music, long walks, drawing and painting. Looking to a loving, caring, SWM, 18-23, for a possible relationship. Ad#: 1571

NIGHT LIFE
I'm a SWF, 20, outgoing, down to earth, and humorous. I enjoy singing, dancing, art, music, and more. I'm looking for an outgoing, SM, 19-25, who is honest, attractive, and enjoys going out for a good time. Ad#: 9757

CINDERELLA'S BALL
I'm a SWF, 29, 5'6", blue eyes and red hair, who friends say is kind, caring, compassionate and humorous. In search of a tall, SWM, 30-45, who enjoys animals, children and the country. Ad#: 5836

LOVE'S MAGIC
Quiet at first, SWF, 19, 5'2", with blue eyes, brownish-red hair, likes rollerblading, horseback riding and clubbing. I'm seeking a SWM, 22-29, to get to know. Ad#: 8385

WONDERFUL
I'm an attractive SWF, 57, humorous, and a great personality. I enjoy swimming, camping, crafts, dancing, the beach, romance, and spending time with loved ones. I'm looking for a SWM, under 65, who is caring, understanding, N/S, affectionate, romantic. Ad#: 1429

SHARE MY DREAMS
SWF, 33, 5'5", 150lbs., with long brown hair/eyes, has an easygoing personality, likes having fun, hobbies are dancing, movies and long walks. I'm seeking an honest and caring, SM, 19-40, who loves children. Ad#: 9019

LET'S MEET
SWF, 31, 5'4", who is described as very responsible, dedicated and a hardworker, enjoys sketching, walks, reading and visiting. Seeking a SM, 30-40, for companionship and friendship. Ad#: 9855

UNFORGETTABLE
Outgoing, friendly, open-minded, SWF, 37, 5'7", slender, with light brown hair and hazel eyes. I'm hoping to meet an honest, caring and trustworthy, SWM, 34-45, preferably over 6', who enjoys children. Ad#: 7864

MAKE A FRESH START
I am a N/S, SWF, 33, 5'2", who is shy, happy and honest. Some of my hobbies include playing darts, bowling, movies and going for walks. I would like to meet a SWM, 39-45. Ad#: 9144

VERY GENUINE
N/S, SWF, 60, 110lbs., 5'1", with long brunette hair. I love dancing, cooking, barbeques, movies and entertaining. Hoping to meet a SWM, 55-65, who is honest and likes dancing. Ad#: 7155

HOPELESS ROMANTIC
SWF, 33, 5'3", 135lbs., with hazel eyes, funny, hobbies are watching movies, reading and listening to music. I'm hoping to find a romantic, SWM, 29-37, who enjoys cuddling, candlelit dinners and much more. Ad#: 8818

GOOD LISTENER
SWF, 49, brunette and friends say I am bubbly, fun to be with and compassionate. I enjoy dancing, canoeing, bowling, working out, etc. Searching for a SWM, 47-55. Ad#: 6134

INCREDIBLY CUTE
I'm an understanding and outgoing, SWF, 21, with brown hair/eyes, 5'9". I enjoy working out, walking, quiet times and more. I'm seeking a SWM, 19-25, with a great personality. Ad#: 6182

FALL IN LOVE
Fun, humorous, SWF, 49, 5'1", with short black hair, brown eyes, hobbies are camping, dancing, crafts and crocheting. I'm in search of an honest and trustworthy, SWM, 45-55, who likes having fun. Ad#: 6610

VERY LOVING
SWF, 35, 5'2", with brown hair and blue eyes, has a very nice personality. Some of my hobbies are biking, country music, slow dancing and playing cards. Very honest, I'm seeking a SWM, 29-37. Ad#: 3432

AGE IS JUST A NUMBER
Hoping to meet an honest, thoughtful, SWM, 75-80, I am a kind, friendly, compassionate, WWWF, 75, retired, with white hair and blue-green eyes. Hobbies are card games, sports, traveling and computers. Ad#: 1697

COMPASSIONATE
5'3", SWF, 50, blonde hair, my personality is fun, bubbly and very easygoing. I like golfing, nature, traveling and socializing. Seeking a slim, honest, SWM, 45-55, for a possible relationship. Ad#: 7845

SIMPLY ALLURING
I am a tall, SWF, 34, brunette, with brown eyes, who is confident, outgoing and easygoing. Hobbies are reading, walking, karaoke, and I'm seeking a friendly, SWM, 25-35. Ad#: 8502

BE PART OF MY TOMORROW
I'm a fun-loving, SWF, 35, who's interested in meeting an honest, SWM, 34-40, for a possible relationship. My favorite activities include dancing, long walks, movies and country music. Ad#: 1015

TRANQUILITY
Here is a SWF, 29, 5'6", blonde hair and blue eyes, who is easygoing, honest, and enjoys many things. Searching for a SWM, 29-38, who would be honest, loyal, enjoys children and the outdoors. Ad#: 3792

LOTS OF LOVE
SWM, 25, 5'7", with long blonde hair and brown eyes, considered romantic, spontaneous and open-minded. I'm interested in meeting a SM, 25-40, who is friendly, outgoing and full of surprises! Ad#: 4927

YOUNG AT HEART
Outgoing, honest and caring, retired, SWF, 65, 5'2", medium built, blonde, blue eyes. My hobbies are the arts, crafts, gardening, traveling and much more. I'm looking for a loving and caring, SWM, 59-69. Ad#: 2324

LOVES LIFE
SWF, 51, 5'6", blonde hair, hazel eyes, outgoing, has a zest for life. Some of my interests are dancing, long walks, traveling and sports. Seeking a SWM, 42-50. Ad#: 7120

SHARE MY WORLD
SWF, 34, 5'3", 130lbs., with blonde hair, green eyes, easygoing, intelligent and personable, seeking an honest, fun-loving, SWM, 34-48. My interests include camping, reading and the great outdoors. Ad#: 7059

ONE ON ONE
I'm a tall, honest and humorous, SWF, 18, looking for an honest, cheerful and caring, SWM, 18-23. My hobbies are bowling, walking, rollerblading and more. Ad#: 6848

SIMPLY ALLURING
I am an outgoing, friendly, sensitive, SWF, 45, tall, with brown hair and blue eyes, who enjoys others. I'm hoping to find a tall, communicative, SWM, 40-60, who enjoys traveling and quiet times. Ad#: 7795

NO HEAD GAMES!
Honest, fun to be with, SWF, 44, 5'6", with blonde hair, enjoys walking, movies and my dog. I'm hoping to meet a SWM, 40-65, for friendship first. Ad#: 2186

LET'S CUDDLE
SWF, 43, I am 5'1", with brown hair/eyes. My personality is very pleasant and fun-loving. I like bingo, camping, swimming, long walks and more. I am hoping to find a SWM, 40-48. Ad#: 3349

SOCIABLE LADY
5', SWF, 39, who is bubbly and loves having fun, hobbies are playing darts, gardening, boating, camping, dancing and much more. Very sincere, I'm looking for a SWM, 40-50, who is fun-loving and honest. Ad#: 2933

COUNTRY AFFAIR
I have a bubbly personality, and I am a SWF, 50, 5'3", full-figured, with blonde hair, brown eyes. Hoping to meet a sensitive, funny and honest, SWM, 40-60, who loves country music. Ad#: 4646

RADIANT
Active, sociable, retired, SWF, 56, 5'2", attractive, with brown hair, hobbies are biking, walking and going to the gym. Sincere and honest, I'm seeking an attractive, true, outgoing, SWM, 48-60, who can express himself well. Ad#: 2103

QUITE THE ROMANTIC
SWF, 38, 5'3", with blonde hair, brown eyes, kind, caring and compassionate. I'm in search of a SWM, 34-44, who has a beautiful soul. Ad#: 5685

TO THE POINT
Honest, good humored, SWF, 50, 5', with hazel eyes and red hair, she enjoys all types of sports, seeks an honest, trustworthy, SWM, under 60, who's family-oriented. Ad#: 1295

HEAR MY WORDS
SWF, 50, 5'5", with dark brown eyes, has an pleasant personality, easygoing and intelligent, enjoys biking, crafts, horseback riding. I'm seeking an honest, adventurous, SWM, over 45, for a possible monogamous relationship. Ad#: 5636

MEANINGFUL
SWF, 38, 5'7", with brown hair, my personality is fun to be with, caring and respectful. I am looking for a SWM, over 35, for a possible relationship. Ad#: 7869

SERIOUS REPLIES ONLY
I'm a brown haired, SWF, 42, 5'1", who's outgoing and easy to get along with. I enjoy going to bingo, long walks, dining out, the outdoors, movies and stock-car racing. I'm seeking an honest, good looking, SWM, 36-48, who loves children. Ad#: 2428

THERE WHEN YOU NEED ME
I'm looking for a humorous, loving, caring and gentle, SBM, 18-19. I'm a short, funny, SWF, 18, who enjoys sports, walks on the beach, camping and more. Ad#: 2411

PRETTY & PERFECT
I'm a SWF 30, I'm easygoing and fun. I'm interested in sports, and playing the guitar. I'm seeking a SWM 28-37, who is honest, loving, not afraid to speak there mind, and enjoys the same things I do. N/S please. Ad#: 9459

GENUINE
I'm a 5'2", SWF, 50, with curly hair and brown eyes. I'm told I am bubbly, sincere, honest and attractive. I would like to meet a sincere, SM, 45-65, who will build a relationship on honesty and trust. Ad#: 2417

CHEMISTRY
SWF, 26, 5'4", with blonde hair, blue eyes, enjoys camping, long walks and having fun with friends. I'm seeking a SM, 27-31, with similar interests. Ad#: 3239

EXQUISITE
I am a brown haired, hazel eyed, SWF, 23, who is open-minded and passionate. Some of my interests are socializing, music and fun. I would like to meet a SWM, over 20, to spend quality time with. Ad#: 5709

To **place** your **FREE** ad and be matched instantly with area singles, call
1-800-769-7167
24 Hours a Day - Every Day - No Operators - No Waiting!

To **listen** to area singles describe themselves and to respond to ads, 24 hours every day call
1-900-830-1003 *Only $2.19 per minute*
This will be charged to your monthly telephone bill. You must be 18 years of age or older and have a touchtone phone.

Males Seeking Females

LOOKS DON'T REALLY MATTER
Romantic and caring, SWM, 26, 5'8", with brown hair, brown eyes. Loves to work out and enjoys outdoor activities. Looking for kind, generous, thoughtful and honest, SWF, between 21 and 30. Look's don't really matter. Ad#: 1348

FOREVER
I'm a fit, humorous, hardworking, SWM, 40, who enjoys motorcycles, fishing, cooking, going out and more. I'm in search of a caring and sincere, SWF, 33-43. Ad#: 5077

VERY LOVING
Friends say that I'm an outgoing and easy to get along with, SWM, 45, who enjoys shooting pool, walking, biking and fishing. I'd like to meet an easy to get along with, petite, SWF, 29-39. Ad#: 5290

A NICE CHANGE...
Hi, I am a short, SWM, 20, who is funny and I enjoy playing sports and reading. Hoping to meet a humorous, SWF, 18-35, with good characteristics. Ad#: 9933

A ROMANTIC AT HEART
Widower, 69, secure, active and healthy, enjoys homelife, biking, traveling and good conversation. I'm interested in meeting an affectionate, caring lady, over 55 years, for friendship and possible relationship. Ad#: 1174

A HUGE ROMANTIC
SWM, 38, 6'1", considered funny, fun and passionate. Hobbies are reading, ski-diving, movies, computers, seeking a fun, bubbly, passionate, SWF, 18-44. Ad#: 6287

WHERE'S MY SOUL-MATE?
5'6", SWM, 39, who is outgoing and very loving, would like to meet a SWF, 30-39. I enjoy theatre, biking, walks, summer activities and to laugh. Looking for a loving, affectionate, SWF, 30-39. Ad#: 6459

WORK OF ART
Here he is..a 31 year old, SWM, who would like to meet a SF, over 21. He is dark haired, brown eyed and 5'8", His personality is shy, articulate and enjoys playing guitar and painting. Ad#: 4920

VERY TRUSTING
5'7", SWM, 39, who is described as being very funny, spontaneous and fun-loving. He enjoys the outdoors, ski-dooing, dining out and more. Seeking a SF, 25-36. Ad#: 4804

GUESS WHAT?
I am a hardworking, honest, friendly, SWM, 40, 5'11", 160lbs., enjoys sports, camping and working on cars. Offers romance to a relationship, I'm seeking a blonde, SWF, 30-38, who is easygoing and fun-loving. Ad#: 1831

A WALK BY THE RIVER
Personable, shy, SWM, 32, 5'7", 165lbs., with brown eyes, hobbies are fishing, hiking and working out. I'm in search of a SWF, 25-35, who is honest and trustworthy. Ad#: 4902

MOONLIGHT NIGHTS
Caring, SWM, 41, 5'9", brown hair and blue eyes. I anjoy movies, cruising in the country and just relaxing. Seeking a SWF, 32-46, who has a good sense of humor and a nice smile. Ad#: 5953

ALWAYS ROMANTIC
I'm a good-looking, funny, sensitive, 5'9", SWM, 25, interested in meeting a SWF, 19-30, who enjoys racing cars, movies, long walks and much more. Ad#: 2074

TRUE BLUE
Outgoing, SWM, 40, 6'1", 230lbs., with blond hair, blue eyes, loves to laugh and is fun to be with, enjoys the outdoors. Seeking an honest, trustworthy, SF, over 19, for a possible long-term relationship. Ad#: 2858

CONTACT ME
SWM, 18, 5'7", with red hair, fun to be with and very caring. I enjoy skateboardng, movies, long walks and drawing. Looking for a SF, 18-27. Ad#: 2117

HONEST & RESPECTFUL
SWM, 27, 5'9", clean-cut, very nice and sometimes I have a crazy personality! I enjoy rollerblading, working out, movies, dancing, etc. I would like to find a fit, active and humorous, SWF, 28-34. Ad#: 3991

A GOOD COMPANION
SWM, 29, 6' tall, whose personality is quiet at times, sometime outgoing and social. I enjoy biking, movies, dining out and exercising. I would like to meet a SF, 21-32. Ad#: 2047

HELLO GIRLS...
SWM, 21, tall, with brown hair/eyes, personable, fun and outgoing, seeking a sensitive, honest, loyal, SWF, 19-23. I enjoy dancing, playing guitar and hanging out. Ad#: 2560

NOT TO LATE
I am a SWM, 18, tall, blond with blue eyes. Loving, caring, responsible and intelligent. Hoping to meet a SF, over 18. I like romantic dinners, walks on the beach and more. Ad#: 3129

FASCINATING
SWM, 18, medium build, with red hair and brown eyes. His friends say he is smart, easygoing and social. Enjoys sports, skateboarding, the beach and socializing. Seeking a SWF, 18-35. Ad#: 5874

NONE BETTER
HI, I'm a tall, SWM, 21, who has a great personality! Some of my interests include biking, rollerblading, playing guitar, etc. I would like to meet a sweet, cuddly, SWF, 19-25. Ad#: 6455

UNTIL WE MEET
5'11", SWM, 29, is honest and very quiet. A single Dad who enjoys walks and camping. Lookig for a long-term relatiosnhip, with a SF, 29-40, who loves children. Ad#: 8717

ONE OF THE BEST
5'11", SWM, 26, who is outgoing and very helpful. He enjoys golf, dining out, reading and loving life. Hoping to meet a SWF, 20-30, understanding and determined. Ad#: 5457

PEOPLE PERSON
Outgoing, honest and attentive, SWM, 33, 5'10", 175lbs., with blond hair, blue eyes, small goatee, enjoys playing sports, reading and walks in nature. I'm in search of an outspoken, SWF, 18-45, to get to know. Ad#: 7231

THE PERSONALITY COUNTS
Hello it's me. I'm a fun-loving, SWM, 27, 6'4", 170lbs., who's interested in meeting an honest and caring, SWF, 23-29, for a possible relationship. I enjoy socializing, meeting new people and living each day to the fullest. Ad#: 7414

HONEST & TRUSTING
Hello ladies! I'm a funny, honest, dependable and determinded, SWM, 26, who would love to meet a funny, honest, trustworthy, romantic, SBF, under 30. Ad#: 5084

100% TRUSTWORTHY
SWM, 49, 5'8", 220lbs., with brown hair/eyes, described as being loving and caring, I enjoy going for walks, camping, hiking. Seeking a fun-loving, personable, SWF, 40-49, with a good sense of humor. Ad#: 7387

TIME IS ON MY SIDE
I'm a humorous and outgoing, SWM, 23, 5'8", who enjoys motorcycles, rollerblading and long walks. I'd love to meet an outgoing, funny and genrous, SF, 19-28. Ad#: 2893

DON'T PASS ME BY
6' tall, SWM, 45, attractive, warm, spontaneous, sensitive and fun to be with. I love children and animals. I'm seeking a SWF, 35-45, who likes outdoor activities and sports. Ad#: 3224

ALLURING
I'm an energetic, outgoing, SWM, 30, 6'3". In my spare time I enjoy walking, reading and spending time with my daughter. In search of an open, outgoing, adventurous, SF, 25-35. Ad#: 7180

QUALITY
This NS, SWM, 40, with brown hair, hazel eyes, 5'10", 192lbs., with a strong build. Who enjoys anything outdoors and motorcycles. Is seeking an honest, sincere, SWF, 33-43, to spend quality time with. Ad#: 7958

QUITE ATTRACTIVE
SWM, 42, 5'9", quiet, easygoing and laid-back. I enjoy trying new and exciting things. I'm hoping to meet a SWF, 25-50, who is intelligent, bubbly, fun-loving and sharing. Ad#: 4065

WORK OF ART
SWM, 37, honest, thoughtful and giving. He enjoys walks, biking, hiking and romantic evenings. Seeking a SF, 18-35, who is honest, attractve and petite. Ad#: 4417

GOOD-HEARTED
N/S, SWM, 42, 5'9", funny, enjoys softball, flea markets and much more. Looking for a SWF, 28-42, who is funny with a great smile. Ad#: 3857

DIAMOND IN THE ROCK
I'm a hardworking, loyal and honest, SWM, 37, 5'5", who enjoys the farm life, woodworking and quiet times. I'm seeking an easygoing, SWF, 32-40, who enjoys the outdoors. Ad#: 6999

MAKE A FRESH START
SWM, 30, I am tall with brown hair/eyes, with a great personality. His hobbies include playing pool, movies and relaxing at home. Searching for a SF, over 18, who is honest and humorous. Ad#: 4670

AMAZING
SWM, 43, whose personality is very friendly and outgoing. Some of his hobbies include sports, reading and working out. In search of a fit, caring, SWF, 33-40. Ad#: 4082

VERY STABLE
5'9", SWM, 27, with long brown hair, easygoing, I have a variety of interests and hobbies to share with a SWF, 24-32. Ad#: 6390

SHY AT FIRST
Outgoing, funny, SWM, 38, 5'11", with brown hair, blue eyes, hobbies are movies, long walks and hockey. Offers honesty to a relationship, I'm seeking a romantic and affectionate, SWF, 33-43, who likes to communicate. Ad#: 4397

Females Seeking Females

ARE WE ON THE SAME LEVEL?
Funny, easygoing and spontaneous, SWF, 23, 6'2", 215lbs., with hazel eyes, black hair, hobbies are watching TV, partying and sports. I'm seeking an energetic and outgoing, SWF, 18-25, who can hold a conversation. Ad#: 1663

THE LOVE
I'm a funny, intelligent, SWF, 28, 5'10", who enjoys working out, volleyball and baseball. I'd like to meet a fun-loving, SWF, 29-35. Ad#: 9892

SIMPLY ALLURING
SWF, mother of 2, 22, 5'4", medium built, honest, caring and very fun to be with. I'm hoping to meet a soft, gentle, honest and caring, SWF, 22-26, who is willing to try new things. Ad#: 9511

CHOOSE ME
5'2", SWF, 18, is outgoing, friendly and very kind. I enjoy skiing and music. I would like to meet a SWF, 18-25, kind, honest and will always be there! Ad#: 7497

AFFECTIONATE
My personality is described as being happy, light-hearted, loving, and I am a SWF, 50, 5'7", 150lbs., with blue eyes, blonde hair. Seeking a mature, responsible, SWF, 49-58, who is financially secure. Ad#: 5741

GIVE ME A CALL!
SWF, 23, 5'7", with blonde hair, blue eyes, outgoing, fun to be with and honest, seeking a caring, compassionate, truthful, SWF, 20-30. I enjoy soccer, playing darts, music and dancing. Ad#: 1726

GENUINE
5'7", blonde haired, blue eyed, SWF, 31, who is kind and honest. Long walks, movies and friends are a few of my interests. Searching for a kind-hearted, SWF, 25-31. Ad#: 5000

PERSONABLE
Call me..I'm a SWF, 25, 5'5", with blue yes, sandy brown hair and I have a great personality. I am looking for a SWF, 27-30. I like dancing, walking, biking, romance, movies and more. Ad#: 9219

HUGS & KISSES
I'm a SWF 34, I enjoy sports, singing, dancing, movies, and long walks. I'm seeking a SWF 19-30, who shows there feelings, and shares the same interests as I do, and likes children. Ad#: 5169

I SHOULD HAVE TOLD YOU
I'm a nice looking, full-figured, SWF, 23, outgoing, very easy to get along with, likes cooking, long walks, swimming and talking for hours. I'm seeking a clean, open-minded, pretty, SF, 25-50. Ad#: 2180

Males Seeking Males

HERE'S THE OPPORTUNITY
The future looks bright, if you leave a message with this SWM, 24, 5'8", 145lbs., who's a hardworker, honest and extremely sincere. He's interested in sharing the joys of life with a SM, over 19, who's interested in a committed relationship. Ad#: 1817

PHONE ME SOON
35 year old, SWM, I am 5'10", with brown hair/eyes. I enjoy television and quiet evenings. Hoping to meet a gentle, SM, over 25. Ad#: 3504

AT HEAVEN'S DOOR
SM, 20, passionate, funny and outgoing. I'm in search of a fun to be with and humorous, SM, 18-27, who is compatable. Ad#: 6904

ALL FOR YOU
I'm an honest, compassionate and affectionate, SWM, 35, 120lbs., who enjoys sports, walking, movies, music and spending time with my loved one. I'm looking for an honest, compatible, SM, under 35, who also enjoys spending time with the person they love. Ad#: 1602

A WONDERFUL LIFE AWAITS
I'm a fun-loving, honest and clean, SWM, 35, 5'11", who is seeking an honest and caring, SWM, 32-45. My hobbies are collecting antiques, dining out and movies. Ad#: 8440

COMMUNICATION
Outgoing, caring and romantic, SWM, 46, 5'6", 138lbs., with brown hair, blue eyes, honest and sincere, enjoys movies, walks, romantic nights. I'm seeking an understanding, SWM, 25-40, who can talk his problems out. Ad#: 9206

HOPES & DREAMS
Be true to me, I'm an honest and sincere, SWM, 22, 5'10", 150lbs., who enjoys a wide variety of interests. I'm interested in meeting an attentive, SWM, 18-30, for a possible relationship. Ad#: 3307

TO THE POINT
Easygoing, SWM, 42, 5'7", with reddish hair, brown eyes, seeking an honest, fun, SM, over 19. My hobbies are raising horses, reading and watching movies. Ad#: 4365

HAPPY
Well-adjusted, single white male, 34, tall, with brown hair, enjoy skiing, biking and jogging. I am seeking an honest, single white male, over 24, with a good sense of humor. Ad#: 9519

ONE STEP AT A TIME
SWM, 20, 6'1", 140lbs., with brown hair, green eyes, describe as being passionate and funny, likes military, soccer and more. I would be interested in meeting a SM, 19-28, who is fun to be with. Ad#: 3419

OPENNESS & HONESTY
Well-organized, SWM, 24, 6'1", 170lbs., with brown hair/eyes, has a good sense of humor, who likes movies, walks, baseball and hockey, is seeking an outgoing, SWM, 18-30, who is fun to be with. Ad#: 5939

OUTGOING
This outgoing, humourous SWM, 24, 5'11", 150lbs, likes hockey, movies and much more. Seeking someone who is compassionate, outgoing, 18-22, who has similar interests. Ad#: 4343

Click. Click. Date.
Planet UltiMate
- *Meet Local & National Singles*
- *Listen to Singles Describing Themselves*
- *View Members Photos*
- *Respond via E-mail or Instant Messaging (Similar to Chat)*
- *and Much, Much More!*



www.planetultimate.com

Did you know?

Placing an ad? IT'S FREE.... (Call the 800# above)
- Completely automated, we ask all the right questions to create a voice greeting and print ad.
- You are instantly matched with other singles based on the criteria you select.
- Listen to messages FREE once a week on the 800# or anytime on the 900#.
- Schedule the day and times you want to "talk live" with other singles.
- Sign up for smart callback, we'll notify you when you have new messages.

Responding to an ad? (Call the 900# above)
- Leave a message for an ad in this column or browse ads based on the criteria you select.
- Talk

SEAWAY BARGAINMART

DEADLINE: WEDNESDAY 5 pm

933-0015

Circulation: 34,257 copies

MasterCard VISA

Ontario Community Newspaper Association

BLANKET CLASSIFIED ADVERTISING

ALL ONTARIO INSERT
188 Newspapers, Min. Cir. 1,499,490

CROSS CANADA INSERT
590 Newspapers, Min. Cir. 4,623,738

CALL FOR DETAILS

SEAWAY NEWS Tel.: (613) 933-0014
Fax: (613) 933-0024

e-mail: info@cornwallseawaynews.com

CLASSIFIED ADVERTISING RATES
PHONE: 933-0015

Classified Advertising (G.S.T. included)

CASH RATES

- $9.00/week 24 words or less, (25¢ each additional word per week).
- $16.50/2 weeks. 24 words or less, (23¢ each additional word per week.).

DEADLINE: Wednesday 5 pm before publication. The advertiser agrees that the publisher shall not be liable for damages arising out of errors in advertisements beyond the amount paid for the space actually occupied by that portion of the advertisement in which the error occurred, whether such error is due to the negligence of its servants or otherwise and there shall be no liability for non-insertion of advertisement beyond the amount paid for such advertisement.

COMPANIONS' CORNER

To Place Your Ad: write your ad of 24 words or less and enclose $28.50 plus your name, phone and proper mailing address (postal code) (this is only for our records). This will be for 2 insertions. Over 24 words, 23¢/ additional word/week. Deadline is 5 pm Wednesday.

Mail to Companions' Corner, Seaway News,
329 Second St. West, Cornwall, Ontario
K6J 1G8.
Mail pick up, no charge.
Mailed replies: $6.00

For Readers:

To respond to an ad, there is "no charge", just send your letter to the appropriate CC number, c/o Seaway News, 329 Second St. West, Cornwall, Ontario K6J 1G8.

COPY CHANGES

Customers are allowed one copy change prior to ad publication. Copy changes, after the ad has been published, are treated as a "new ad" and will be paid for accordingly. On "sold" items, no credits are issued. However, in the case of cancellations, once an ad has been placed and paid. There is no refund or credit given.

NOTICE

It is our wish to serve you through the classifieds, however, Seaway News can't possibly verify the legitimacy of all ads. **DO NOT SEND MONEY OR GIVE YOUR CREDIT CARD NUMBER** to any company offering employment. Legitimate firms do not charge potential employees for a job.

Opportunities to earn money at home by assembling products, etc. should be examined carefully. Check references of these companies. Do not send money or give your credit card number until you are satisfied you are going to get what you bargained for.

LET THE BUYER BEWARE.

~~~~~~~~~~~~~~~~~~~~~~~~~

Published weekly and distributed by Seaway News, 329-2nd St. W., Cornwall K6J 1G8. The Publisher will not be responsible for any errors in any advertisement after one insertion.

Advertising is accepted on the condition that in the event of a typographical error, that portion of the advertising space occupied by the erroneous item together with reasonable allowance of signature will not be charged for but the balance of the advertisement will be paid for at the applicable rate.

In the event of a typographical error advertising or services at the wrong price(s), goods or services need not be sold. Advertising is merely an offer to sell. The offer may be withdrawn at any time.

There shall be no liability for non-insertion of an advertisement beyond the amount paid for such advertisement.

The Publisher reserves the right to edit, revise, classify or reject an advertisement.

The views of contributing writers are not necessarily the viewpoints of this newspaper or its publishers.

Letters to the editor are welcomed. They may be reprinted with changes in spelling or grammatical construction. All letters must be complete with signature, address and phone number. If not, they will not be printed.

SEAWAY NEWS
Serving Cornwall and Area

COMPANIONS CORNER

RETIRED MALE, 65, N.S. seeking female 55-65 for a loving relationship. Dancing, travelling, wine, dine out or in good times out evenings. CC2044.

ADULT ENTERTAINMENT
✓ Lingerie
✓ Adult Books
✓ Novelties
• Marital Aids • Lotions
• Video Tapes • Magazines
• CD's • DVD's & MORE!
EXOTIC EXPOSE
St. Lawrence County's Adult Centre sn4
OPEN 12 NOON - 10 pm daily
Corner of Rt. #56 & Town Ridge Rd., Massena South 2 miles to Don's Orange Mini Mart
315-764-7145

MAYBE YOUR MOTHER is right - you should meet someone nice and settle down. Misty River Introductions, Ontario's traditional matchmaker, 613-257-3531.

SWM, 51, NON-SMOKER, kind, warm, easy going, who enjoys the outdoors. Would like to meet a slim, attractive SWF, 40-54 with same interests for possible relationship. CC2043.

INTELLIGENT, ENTERTAINING, daring & adventurous gentleman, 42, passion for pleasing. Desires connection with alluring lady friends to share memorable, pleasurable, discreet get-togethers. No games, strings, regrets. CC2045.

2 APTS/CONDOS FOR RENT

311 CARLETON - 2 bdrm upstairs apt. 4-pce bath, washer/dryer hook-ups. $380/mth, plus utilities. First & last req'd. Call 933-7743.

2 BDRM APT, fridge, stove, $575/mth utilities included. Sorry no dogs. Call 938-3936.

2 BDRM GROUND FLOOR apt. Available Apr. 1st. 116 Emma Ave. Separate entrance. Paved parking. Utilities paid. Washer/dryer on premises. $550/mth. Call 932-6560.

AVAILABLE APRIL 1ST - 2 bdrm upstairs apt. Clean & quiet location. Central F/A heating, fridge & stove optional, washer/dryer hook-ups, 4-pce bath, storage & parking. Close to malls & churches. $380/mth, plus utilities. Call 932-2858 or leave message @ 932-7423.

APARTMENTS FOR RENT

bachelor, 1&2 bdrm. security bldg., video surveillance
bachelors from $399 incl. util.
call 932-7891
Mon. - Fri. 9:30 - 4:30 sn3

AVAILABLE JUNE 1ST - 1 bdrm apt. Fridge & stove included. $350/mth. Call 936-0967.

AVAIL. APR. 1ST, large downstairs 1 bdrm apt, newly renovated. Electric heat, stove, fridge. One block from College. No pets. 227 Prince Albert St. $290/mth, plus utilities. Call 933-0560.

AVAILABLE NOW - 3 bdrm apt. Washer/dryer hook-ups, private parking, front verandah. No pets. First & last. References req'd. Call 930-9278.

TWO BDRM DOWNSTAIRS apt on quiet street, east end. Parking, laundry hook-ups w/basement. $375/mth, plus utilities. Available April 1st. Call 938-0580.

12 NINTH ST. EAST. 2 bdrm apt. Main floor, security bldg, laundry room. $570/mth, pay own utilities. Fridge, stove included. Avail. May 1st. Call 938-1073.

RIVERVIEW - 3 & 2 bdrm apts complete with basement storage & large yard, washer/dryer hook-ups. $495/mth, heat paid. Available April 1st. Call 938-7681 or 938-0242.

2 BDRM UPSTAIRS apt. $500/mth, pay own utilities. No pets. Quiet people need apply. Avail Apr. 1st. Call 932-2150.

AVAILABLE APRIL 1ST - 50 & 50-A Danis. 2 bdrm apts. Heat included. Washer/dryer hook-ups. $460/mth. Parking at rear, garage. Please call 937-0847.

SECURITY BLDG. Apts for rent. Bachelor, $375/mth. 1 bdrm, $425/mth. 2 bdrm, $550/mth. Includes fridge, stove, heat, electricity, parking, laundry room in building. 933-9471.

LARGE & CLEAN - 2 bdrm apt. Avail. Apr. 1st. Fridge & stove, coin-operated washer/dryer. Ample parking. Call 938-7286.

AVAILABLE MAY 1ST - Close to College, 105 Guy St. 2 bdrm main floor apt. Fridge & stove. Parking, storage. $400/mth, plus utilities. 936-1927.

110B BALDWIN, 2 bdrm upstairs apt. Fridge & stove, washer/dryer hook-ups, parking. Very clean. $425/mth, pay own utilities. Call 933-4780.

SPACIOUS 2 BDRM apt, 2nd floor. Quiet location near water & park, 19A Louisa. Laundry hook-ups. No pets. $490/mth, with utilities. Call 931-1041.

1 BDRM APT. Available now. Located @200 Carleton. Quiet person. $425/mth, includes utilities & parking. Washer connection provided. Ref. req'd. Call 361-4435.

SPACIOUS 1 & 2 BDRM APTS. Clean & quiet. Reasonable rents, locker space, parking, coin-operated laundry. References required. Call 931-2633.

AVAILABLE JULY 1ST - Modern newly renovated 2 bdrm apt. Electric heat, fridge & stove, washer/dryer hook-ups, private parking & entrance, inground pool. Adults pref'd. No pets. 932-5953.

2 BDRM APT, near College. Livingroom, kitchen, 2-pce bath. No pets. $260/mth, pay own utilities. Call 932-0385.

210 GUY - 2 bdrm ground floor apt. Fridge & stove, laundry hook-ups. Pay own utilities, oil heat, parking. No dogs. References req'd. First & last. Call after 6pm, 936-1502.

1113 GRAND AVE. 1 bdrm apt. Close to hospital. Fridge, stove, heat, lights included. $375/mth. Suitable for one person. Call 932-2762.

ROOMS FOR RENT

ROOMS FOR RENT
Furnished, Private Bath
331 2nd St. W.
Call 938-6131
Ask for Peter sn3

SUMMERSTOWN - 3 BDRM apt in 4-plex. Satellite TV, ample parking, $425/mth, plus utilities. Available immediately. Call 931-1173 or 347-7375.

5 HOUSES FOR SALE

1132 CARLETON ST. 4 bdrms, new garage w/recroom, skylight, 200-amp, re-insulated, central air, pool, new roof, cupboards galore. Quiet neighbourhood. $79,900. Call 932-3819.

13 OFFICES/ STORES/BLDGS

STORE FOR RENT - Approx. 1,000 sq.ft. Available immediately. Le Village area. For more info, call 528-4030.

ACE PROPERTY MANAGEMENT
936-1533
"Let us find you a place at no charge!"

APARTMENTS
FURNISHED ROOMS
Amelia St. avail immed $250 & 300 incl.
BACHELOR
Newly Renov. Appli, parking, patio $395 Inc.
218 McConnell St. appli., avail., Immed $400 Inc.
ONE BEDROOM
235 A Carleton,upst, appli. Porch $360 incl. April
521 Carleton N. bsmt. appli, hrwd flrs, $375 incl.
116 Sydney St, upst, appli, hrwd flrs $380 incl. April
303 Carleton St, upst., appli, $350 incl. immed.
TWO & THREE BEDROOM
314-Louisa, 2-2 bdrm, mn flr upst, parking, $365 & $500+
131-Carleton, 3bdrm, mn flr , FA $600+ elect

SECURITY BUILDINGS
805 MARLBOROUGH ST. N.
(security)
1 & 2 bedroom units, $[illegible] included
NO VACANCIES
coin operated laundry
425 11th STREET WEST
[illegible] parking $525 incl. May
NO VACANCIES
HOUSES, TOWNHOUSES, SEMI'S
Williamstown 2 bdrm single home rec room $650+
2 storey, 2 bdrm. approx. 800 sq.ft, appli hkups, $400+
COMMERCIAL
Sydney St, Downtown, Office Space 1000 sq. ft., $650 +

HELP!!! WE NEED VACANT RENTALS
LANDLORD'S
LET ACE RENT YOUR PLACE FOR 1/2 MONTHS RENTAL FEE sn4

HOROSCOPES

March 21 - April 20

Aries – March 21/April 20
A loved one asks you an important question early in the week, Aries. While you don't want to answer, you must. So, just be honest. Tell this person exactly how you feel. He or she will be hurt at first, but soon will become more understanding. Don't worry — your relationship is strong enough to handle this.

Taurus – April 21/May 21
You have some extra time this week, Taurus. Don't let it go to waste. Try to get ahead on several projects that you've been working on. Now is the time to make progress, because you won't have much free time soon. That special someone has a surprise for you on Friday. Enjoy!

Gemini – May 22/June 21
Stand your ground when a business associate tries to force you to do something with which you don't agree. You know what the right thing to do is. So, do it. Don't fall prey to this pressure. Those close to you will be impressed with your determination. Libra plays a key role.

Cancer – June 22/July 22
Keep your emotions in check when a close friend tells you some important news. Don't overreact. Instead, try to be happy for him or her. This person is following his or her heart. Make an effort to be supportive. A loved one needs a shoulder to cry on later in the week. Be there for him or her.

Leo – July 23/August 23
Bite your tongue at work this week, Leo. Complaining about a co-worker only will make you look bad, and you'll end up being the one who gets reprimanded. Your best bet is to count to 10 and let it go. You meet an interesting person on Thursday. Get to know him or her better, because this could be the one.

Virgo – Aug 24/Sept 22
There is a lot to do this week, Virgo. In order to make progress, you have to stay organized. Set your priorities, and don't let others distract you from the tasks at hand. Several people are counting on you to get things done. Don't let them down. If you work diligently, you'll make great strides and even have time to spare.

Libra – Sept 23/Oct 23
An acquaintance asks for your advice about a personal problem. While you don't want to get involved, you should. You really can help this person put things into perspective. Your assistance will be appreciated. Sagittarius plays an important role.

Scorpio – Oct 24/Nov 22
Don't let a co-worker's comments upset you early in the week, Scorpio. Everyone knows that you are a good employee and have done nothing to provoke this outburst. They are on your side and will look out for you. So, try to relax. An old friend calls you out of the blue on Saturday. Spend time catching up with him or her.

Sagittarius – Nov 23/Dec 21
You meet someone interesting while out with loved ones during the middle of the week. Get to know this person, because he or she really can enhance your life. Just be yourself, and you're sure to make a good impression. Aquarius plays an important role in all of this.

Capricorn – Dec 22/Jan 20
You get into an argument with a loved one on Tuesday, Capricorn. Don't stay angry at him or her for long. You both say things that you don't mean. Be the bigger person, and apologize first. Don't let this relationship falter, because this person really means a lot to you.

Aquarius – Jan 21/Feb 18
When it comes to a financial decision this week, Aquarius, don't rush into anything. Look at all of the pros and cons, and get advice from those whom you trust. This is a potentially lucrative opportunity. Gather as much information as you can. Your efforts will pay off. Taurus is involved.

Pisces – Feb 19/March 20
A loved one is feeling down this week, Pisces. Do what you can to cheer him or her up. While it could take time, your persistence will pay off. That special someone asks a favor of you late in the week. Do what you can for him or her.

94 ACHIEVE
2 to choose from
V6, auto, fully equiped, low km
250 monthly/48 months

CALL FRANCINE LOSEY AT 930-1610
CORNWALL MOTOR SALES
CMS Brookdale Ave & Hwy. 401

PAUL'S PICK OF THE WEEK
97 GRAND PRIX SE
4 DR., LOADED
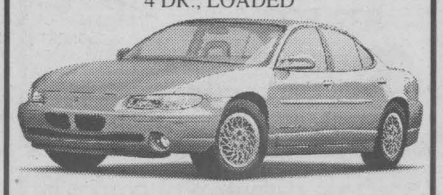
$13,995

00 GMC JIMMY SLE, 4dr., loaded, 19,000 km ..... SOLD $27,995
00 PONTIAC GRAND AM SE, 4dr., auto, loaded $16,995
00 BUICK CENTURY CUSTOM 4dr., loaded ..... SOLD $17,995
99 FORD WINDSTAR VAN, auto, V6, air $16,995
99 FORD WINDSTAR LX, 4dr, quads, loaded ..... SOLD $15,995
99 DODGE CAB & CHASSIS, dual wheels, V10, loaded $21,995
98 FORD WINDSTAR GL, auto, loaded, silver $14,995
98 TOYOTA RAV-4, 4 cyl, grey ..... SOLD $14,995
98 PONTIAC GRAND PRIX, 4dr, SE, 3800 motor black $18,995
98 GMC SIERRA, reg cab, 8ft, box, 4x4 ..... $14,995
98 PONTIAC TRANSPORT VAN, red, loaded, ... $14,995
98 GMC SIERRA 4X4 3/4 TON TRUCK only 34,000 kms, ... SOLD $24,995
98 HONDA CIVIC EX-G, loaded, auto., ... $15,995
98 NISSAN ALTIMA GXE, 4 dr., loaded, black, ... SOLD $16,995
98 CAVALIER Z22, 2dr, auto, air, blue, ... $8,995
98 CHRYSLER INTREPID, 4dr., loaded, sport wing $15,495
98 CHEV CHEYENNE EXT CAB P/U, 8 cyl., ... $18,995
98 SAFARI SLX, green, auto, 6cyl ..... SOLD $13,995
98 FORD TAURUS SE, 4dr., loaded, green $10,995
97 PONTIAC GRAND PRIX, 4 dr., loaded, ... $13,995
97 FORD RANGER SPORT, 6cyl, red, ... $10,995
97 DODGE CARAVAN, red, auto., air, 95,000 kms, ... $11,995
97 CHEV MALIBU, 4dr., grey, auto, air, ... $9,495
95 FORD WINDSTAR, van loaded, red, low k's $8,995
All prices exclude taxes and administration fee.

BANK FINANCING AND EXTENDED WARRANTIES AVAILABLE sn2

FITZGERALD MOTORS LTD.

PAUL
125 Cornwall Centre Rd.
Cornwall
932-4514
~~~~~~~~~~~~~~~~~~~~~~~~~

HOUSES FOR SALE

PRIVATE SALE
1 Leap Court
1800 sq. ft. Home, Cul-de-Sac., East End
Very quiet neighborhood, close to schools & hospitals. 3+1 bedrooms,
3 baths, dbl. driveway, large lot,
garage, pool, many upgrades
Call 932-1129 sn4

OPEN HOUSE
Sun. April 1st 1-3 pm
420 Meadowvale Cr.
932-3796



3+1 bedroom, 2 baths, family room with wood-stove, laundry rm, large shed & above-ground pool.
ASKING $109,900

I ♥ THE CLASSIFIEDS

17 LOTS/LAND

LOT FOR SALE. 11 acres on Lapierre Road, Summerstown. Surveyed. Priced: $13,500. Call 932-5614.

BUILDING LOT for sale. Approved. 2.76 acres on Hwy. #2, west of Ingleside. Beautiful view. For more details, call Jim Standing, Assoc. Broker for Royal Lepage / M. Jean Cameron Real Estate, 938-3860.

21 YARD/GARAGE SALES

GLEN WALTER, Civic #18301, Friday & Saturday, Mar. 30th & 31st, 8am-3pm beside Marty's Store. Desks, filing cabinets, tables & much more.

22 ARTICLES FOR SALE

FIREPLACE SCREEN 25"H x 36"W. Call 525-3349.

KITCHEN TABLE, wood w/ceramic tile top & 4 chairs, grey w/white trim. Excellent condition. $700. new. Asking $300. Call Tom @ 933-9584.

ARTICLES FOR SALE

CASH PAID FOR ANTIQUES
SINGLE ITEMS or COMPLETE ESTATES
Hwy. 138 Just North of Cornwall
Open 7 Days A Week
9am - 5pm
932-0766
D. Johnson's Antiques Inc. sn3

HARDWOOD ASH-TRAY stand w/brown ashtray, 24" high. Call 525-3349.

DINING SUITE, 9-pce. Cherrywood, 92" double pedestal table, 6 hand-carved chairs, hutch/buffet. Unused, still in crate. Cost: $12,500. Sacrifice: $5,500. Call 613-291-9009.

New Location
DELAGE USED FURNITURE SN3
406 Montreal Road
932-5689

23 ARTICLES WANTED

WANTED: RIDING lawn mower & go-kart chasis with or without motor. Call 938-3664 after 5pm.

ARTICLES FOR SALE

Poppy's Pawns Plus
SNS
Top Prices Paid For Fine China, TV's, VCR's, CD's, Movies, Tools, Antiques, Small Furniture
We Pawn, Buy, Sell & Trade
224 Pitt Street 933-2333

ARTICLES WANTED

WANTED: LOCAL RETIRED Autobody Repair Man looking for metal Tonka trucks in any condition or parts for rebuilding & giving to the little guys in December. Anything & everything will be picked up. Call 938-6582.

ARTICLES WANTED

WANTED

Old Fishing Lures & Wooden Duck Decoys
938-8839 SN4

26 FARMERS MARKET

CLEANED OATS, $9.30/88-lbs. Feed Oats, $8.00/100-lbs. Beef Hay, $1.00/45-lbs. bale. Horse Hay, $3.00/50-lbs. bale. Darrin Laplante, 931-3191.

MIXED FIREWOOD, drywood & white Birch for sale. $50/cord picked-up. $55/cord delivered. Call 938-2962.

30 HOME SERVICES

ERNIE'S CLEAN-UP SERVICE. Cedar hedge trimming, fencing, roofing, painting, snow blowing, yards, basements, lawn cutting, tree cutting. 938-1684.



SEAWAY NEWS
A Division of J.G.F. Holdings Co.
business card
DIRECTORY

ADDITIONS & SUNROOMS
We Provide A Free Estimate
932-5565 ext. 129
MENARD BROS. & ASSOCIATES LTD.
1100 Marleau Ave.
www.menardbros.on.ca

Richard Brosseau

Gabe McEvoy
CORNWALL APPLIANCE REPAIR
Home Service for Major Appliances
Washers ~ Dryers
Dishwashers ~ Ranges & Refrigerators
931-2109

sn3


INTERIOR DECORATING
• In Home Consultation
• Colour Matching
• Paint & Wallpaper
Suzanne Roy
Int. Decorator
MENARD'S Since 1974 RONA Home Centre
1100 MARLEAU AVE. 938-3300

Larry Lalonde Painting
Providing Quality Service Since 1978
• Residential • Interior
• Commercial • Exterior
FREE ESTIMATES
Cornwall, ON 936-9047

A-1 FOUNDATIONS & DECKS
• Leaks & Cracks Repaired
• Decks & Stairs, Built or Repaired
• Parging • Chimney Repairs
930-9007
Free Estimates • Written Guarantee
sn4

Labrador.
SPRING & DISTILLED WATER & ACCESSORIES
Serving Cornwall & S.D. & G.
FREE DELIVERY **931-2234**


TAX TIME
• Personal & Business • Reasonable Rates • Home "Pick Up"
• Senior & Student Discount
Paul-Emile Guindon
Bookkeeping & Tax Service
"E-FILE" SERVICE
CALL 938-0731
sn2

WELL DRILLING
SINCE 1956
ROY'S
Energy Efficient Heating & Cooling
Water Heat Pumps
Pools & Spas
410 Seventh St. W. Cornwall 933-0411

G&F TREE SERVICE
• Trimming • Topping • Removals
FREE ESTIMATES Fully Insured
Very Reasonable Rates
- Stump Grinding
- Brush Chopping
Cell 360-8552 Gary **931-1555**
sn1


Rick Shaver
933-0014
Get The Most From Your Advertising
Call
SEAWAY NEWS

AUTO CARE BY NORM
PROFESSIONAL HAND WASHING, GLAZING, SHAMPOO
Free Pick Up & Delivery
Former owner of Long Sault Collision
Call for details
936-7745
sn2


HANDYMAN
Gary C. Lefebvre
Residential & Commercial Renovations, Repairs & Maintenance - *INSURED*
2241 Pitt Street
Cornwall, Ontario
K6K 1A5
Tel: 613-933-0978
Pager: 613-937-5317

CLIP & SAVE
A BETTER WORLD CARPET CLEANING

Basement Flooding
Call John D'Amours
938-8888

Doré
WATER WELL DRILLING
Bus.: (613) 938-2250
Res.: (613) 938-9748


SEAWAY NEWS
Committed To Our Community Since 1985
For Advertising Call 933-0014
Rick - Robin - Arlene - Bill

GIANT USED BOOKSALE

POPE JOHN XXIII SCHOOL
165 Knoxdale Rd., Nepean
(near Hunt Club Rd.)
FRIDAY, MARCH 30TH, 3 PM - 9 PM
SATURDAY, MARCH 31ST, 9 AM - 1 PM
Over 10,000 titles. Something for everyone.
Free admission & free parking.
Your support is greatly appreciated.
Library Fund Committee, Pope John XXIII School

26 FARMERS MARKET

sn4
IT'S STILL APPLE TIME!!
Many varieties available, also Cider - Apple Products
• Pies ready for the oven
• Gift baskets ready made or made to order and a uique gift shop
Smyth's Apple Orchards Dundela
Home of the McIntosh apple
8 km North of Morrisburg on Hwy 31 to flashing light in Williamsburg - West 4 km to Dundela
Open 7 days a week at 8am
652-2477

REAL ESTATE

EXIT REALTY SEAWAY
THE DIFFERENCE? "TEAM WORK"
Call 937-4445 506 PITT STREET, CORNWALL
"Working from Sign Up 'til Sign Down"
SN3


Judi Auger
Associate Broker



SUMMERSTOWN AREA
Canal in backyard. Direct access to St. Lawrence. Country sized kitchen, fin. up & down.
$99,000
Call Judi/196
936-3344



SUMMERSTOWN AREA
Beautiful country property boasting 4 bdrms, hdwd. & ceramic floors. Pool, C/A & beautiful 28' kitchen.
$134,900
Call Judi/198
936-3344

SOLD
Otto Road
Cty. Rd. 18
Lunenburg
1500 Princess
1611 Second St. W.
3231 Johnson
438 Hilbert
WHO'S NEXT?



MAKE AN OFFER
BRAND NEW CONSTRUCTION
3 bdrm., kitchen overlooks family rm, gas frpl., garage. Includes GST
$149,900
Call Judi/203
936-3344



JUST LISTED
Lovely split level, no carpets, open design with sunroom, pool, garage, plus more
$149,900
Call Judi/266
936-3344

I HAVE BUYERS I NEED HOMES TO SELL!!!!
Call for an estimate of value for your home today
JUDI
936-3344



WEST OF CORNWALL
Spacious rooms, many updates, double garage, good condition
$59,900
Call Judi/176
936-3344



VALUE PACKED
Close to town but definitely country. This home shines. 3+1 bdrm., much hdwd & ceramic 23' x 36' workshop
$189,900
Call Judi/210
936-3344


Ginette Campbell
Sales Representative

OPEN HOUSE SUNDAY 1 - 2:30



1740 BROOKDALE AVENUE
Beautiful double city lot 100 x 150, features garage, 3 bdrms., oil heating, partly finished basement, nice location. **$89,900**
Hostess Ginette
#53000258

321 IVAN CRESCENT



Come view this 4 year old home, gas heat, garage, paved drive., hdwd flrs, whirlpool tub, 3+1 bdrms, lots of cupboards, survey, owners will install gas fireplace.
$139,900
Call Ginette
#53000147


Henrietta Duvall
Sales Rep.

FIRST TIME OFFERED



Take a dip, spoil yourself from your own back yard. Bungalow in desirable neighbourhood. More than a home; a lifestyle.
See it now by calling Henrietta
#53000277

SIDE BY SIDE



You don't need to break the bank to buy a home. Live in one and rent the other. Clean 2 bdrm. each unit, 2 private drives & one garage.
Priced to sell at $64,900
Call Henrietta
#53000199


Diane Benoit
Sales Rep.

NEW LISTING



1-1/2 storey, 1 bdrm. main floor, 2 upstairs, large kitchen & living room. Same owner over 53 years.
Asking only $49,000
Call Diane
#53000274

NEW LISTING

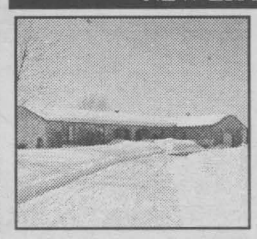

Beautiful bungalow. Over 2300 sq.ft., 2 woodstove, built in appl., main fl. family rm, all stone exterior, garage, boat house along creek. Close to 401
Call Diane
#53000278

YOUR EXCLUSIVE PROVIDER OF AIR MILES WHETHER BUYING OR SELLING!

Century 21

SHIELD REALTY LTD.
465 PITT STREET 938-2121 933-5154

Catch Us On The Web
www.century21shield.com



ROGER VIAU
Sales Rep. 932-1325

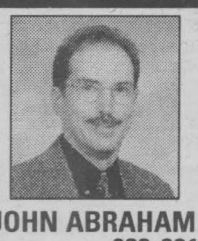

JOHN ABRAHAM
Sales Rep. 938-0215



MICHAEL VANDER MEER
Assoc. Broker 938-2121



MAURICE DROUIN
Sales Rep. 933-6146



TODD THOMPSON
Sales Rep. 937-0292



SHERRY McCULLOUGH
Sales Rep. 937-0891



MONIQUE WILLIAMS
Sales Rep. 932-7196



JACK ROY
Sales Rep. 931-1290



ERIC PEDERSEN
Broker 938-9690



MIKE DeBOER
Broker 938-7802



15 ST. LAURENT LONG SAULT $98,900
(M-MLS 0237) Well-maintained all brick 3+1 bdrm raised bung, 2 baths, fin rec rm with woodstove, patio deck
MOE LEMIEUX 932-9386



105 DICKINSON DR. INGLESIDE NEW PRICE...$265,000
(O-MLS 0082) Well-established truckstop with restaurant, truck & car wash, rented warehouse. Restaurant has 2556 sq. ft., lot size 150x500
MOE LEMIEUX 932-9386



NEW LISTING

17515 McMILLAN'S CORNERS RD. $32,900
(L-MLS 0293) 700 sq.ft. mobile on 2.3 acres. Backs onto Raisin River.
DAVID COX 930-9251



325 4th ST. E. $69,900
(A-MLS.0252) Many renovations: siding, windows, roof, hdwd flrs in all 3 bdrms. Centretown.
DAVID COX 930-9251



FIRST TIME HOME BUYERS $47,000
(A-MLS 0207) Many renovations: siding, doors, windows, etc. det. garage. Get off to a good start.
DAVID COX 930-9251

Proud Sponsor of
AIR MILES



MOE LEMIEUX
Sales Rep. 932-9386

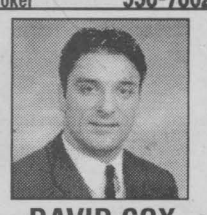

DAVID COX
Sales Rep. 930-9251



245 ADOLPHUS $54,900
(A-MLS 0229) 2 properties on same lot, both rental units reshingled. Electrical update at 308 Third St. E.
MOE LEMIEUX 932-9386



NEW LISTING

42-44 SECOND ST. W. NEW PRICE $159,900
(A-MLS 0297) House of Chan Restaurant. Seating capacity for 90 people. Includes all equipment. High traffic area.
MOE LEMIEUX 932-9386



521 BEDFORD ST.
(A-MLS 0249) Good things do come in small packages. This is one of them.
SHERRY McCULLOUGH 937-0891



122-124 ELSIE AVE. NEW PRICE $117,900
(A-MLS 0233) **LOOKING FOR CHARACTER IN A HOME?** Your search is ended. Plus extra income from next door. Lg. mature treed yard, garage, workshop
SHERRY McCULLOUGH 937-0891

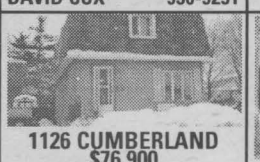

1126 CUMBERLAND $76,900
(A-MLS 0262) **LOOKING FOR A YOUNG FAMILY TO ENJOY.** 3 bdrms., 2 baths, child's playrm, gas frpl. Close to all amenities
SHERRY McCULLOUGH 937-0891



EAST END - $89,900
(A-MLS 0270) **RETIRE IN STYLE.** Want to be near ... shopping, churches & bus route?
SHERRY McCULLOUGH 937-0891



18365 LANA DR. - $148,500
(J-MLS 0276) **VIEW THE SHIPS** from your dbl. set of patio doors off the open concept living rm/dining rm. Just gorgeous.
SHERRY McCULLOUGH 937-0891



534 MARLBOROUGH $84,900
(A-MLS 0167) If space is what you need, this is the perfect house for you. 1485 sq. ft., large yard, det. garage & many updates. Call to view
MONIQUE WILLIAMS 932-7196

802 YORK - $84,900
(A-MLS 0221) maint. free, 2+1 raised bung.

1555 AUBIN - $85,500
(A-MLS 0193) north end, 3 bdrm. bung.

142 CARLETON - $54,500
(A-MLS 0239) 2 storey brick home, hdwd floors

ROGER VIAU 932-1325



NEW LISTING

21 DUNBAR $88,000 JUST REDUCED
(A-MLS 0286) 1300 sq.ft. backsplit, maintenance-free ext. Features central air, gas frpl
JOHN ABRAHAM 938-0215



229 GUY ST. $56,000
(A-MLS 0255) Immediate possession. 3 bdrms, full lot 50 x 100, forced air gas, low-E windows, garage. Open to offers.
JOHN ABRAHAM 938-0215



534 YORK $87,900
(A-MLS 0298 A 2 storey with Attitude! Boastful pine flooring, country kitchen, gas heat & garage. Much more
MONIQUE WILLIAMS 938-0215



204 6th ST. W. $48,500
(A-MLS 0261) Perfect for the 1st time home buyer, or if you're looking to downsize, this is the perfect home for you. Space & affordability. Call to view
MONIQUE WILLIAMS 932-7196



400 1st ST. W. $58,900
(A-MLS 0272) Many updates. Move-in condition, forced air gas, hdwd flrs. This may be the perfect house for you. Hurry!
MONIQUE WILLIAMS 932-7196



19167 GORE RD. $116,900
(J-MLS 0238) Vacation at home all year round. Spring-surrounded by new growth: summer- swim; fall - bonfires; winter- snowmobile & x-country ski. A home for all seasons
MONIQUE WILLIAMS 932-7196



JUST REDUCED $85,500
(A-MLS 1192) Established fully equipped, 2-bay garage, centre-town area with good parking & extra income from rented house
JACK ROY 931-1290



EXCELLENT BUSINESS OPPORTUNITY
(J-MLS 0260) Established General Store with Post Office in Tyotown. Great potential for ambitious person
JACK ROY 931-1290



SUNSET PARK
(off Power Dam Dr.) $33,500
(A-MLS 0059) Affordable mobile home with large kitchen, 2 bdrms, patio deck, 2-car driveway
ERIC PEDERSEN 938-9690



804 CARLETON ST. $107,000
(A-MLS 0213) Central location, large 3+1 bdrm, rec rm, 2 baths, central air, hardwood floors
ERIC PEDERSEN 938-9690



COMMERCIAL PROPERTY HWY 2 EAST OF GLEN WALTER
(J-MLS 0224) Great location for business. Lot 300x636 with 2 entrances & 2 buildings.
ERIC PEDERSEN 938-9690



238 MEADOWVALE CR. $76,500
(A-MLS 0236) Large 3+1 bdrm. semi, rec room, 2 baths.
ERIC PEDERSEN 938-9690



LONG SAULT $154,900
(M-MLS 0287) Beautiful 2+2 bung., professionally finished family rm, modern kit. 2 car garage
ERIC PEDERSEN 938-9690



HWY 43, $104,500
(L-MLS 0278) 2 km east of Monkland, 1365 sq. ft. bung., garage, lot 220x192,
ERIC PEDERSEN 938-9690



NEW LISTING

23 SIMCOE, LONG SAULT $119,900
(M-MLS 0294) Beautifully maintained brick duplex with dbl. att. garage. A must see.
TODD THOMPSON 938-2121

55 MILLE ROCHES LONG SAULT - $94,900
(M-MLS 0288) Beautifully maintained 3 bdrm. century home, loaded with woodwork. Don't miss this one!
TODD THOMPSON 938-2121

3512 HWY. 138 $155,000
(L-MLS 0235) Beautifully renovated century home on 1 acre with a 3000 sq. ft. heated barn. Ideal for commercial business. A must see!
TODD THOMPSON 938-2121

70 ST. POLYCARPE MOOSE CREEK $79,900
(L-MLS 0285) At junction of Cty. Rd. 15. 2 bdrm. bung. with foundation for extension. Sitting on 41 ac. McNeil Rd., southern part has many pine trees.
MAURICE DROUIN 933-6146

22 MECHANIC ST. MAXVILLE $39,900
(I-MLS 1219) Ideal 3 bdrm home for beginners. Municipal water & sewer. Summer kitchen & att. garage
MAURICE DROUIN 933-6146

WESTLEY'S POINT $74,900
(J-MLS 0178) Many updates on this 3 bdrm. bung, modern kit. with lazy susan, 2 decks, 14x30 insul. garage with wdstve. Extra lot with boathouse across road incl.
MIKE DeBOER 938-7802

LONG SAULT $84,900
(M-MLS 0162) 3 bdrm. bung. features garage, rec rm, close to beaches and park.
MIKE DeBOER 938-7802

BAYVIEW ESTATES $123,900
(J-MLS 0290) Just minutes from city. Raised bung. on pie-shaped lot, 2 car garage, ground level rec room.
ERIC PEDERSEN 938-9690

LOTS & LAND

Ault Island, 1.14 ac treed lot with waterview	$36,900
Country: 3.8 acre building lot,	$9,900
Moose Creek: Serviced lot, open to offers	$9,900
Long Sault Area: 148x167 lot, water, gas & cable,	$18,900
Chapel Rd.: 4 acre cedar bush lot	$19,900
Cty Rd. 18: 1.9 acre treed lot,, Ingleside,	$9,000
Sandtown Rd.: 1.92 ac lot, paved road,	$9,900

MIKE VANDERMEER 938-2121

COUNTRY $129,900
(O-MLS 0253) Rustic 3 bdrm home with att & det garages, fireplace, rec rm with wood stove & more
MIKE VANDERMEER 938-2121

LONG SAULT NEW PRICE $64,900
(M-MLS 0291) 3 bdrm. home with main flr. family rm on large lot. Just on the edge of town.
MIKE VANDERMEER 938-2121

HOUSE & SHOP $97,500
(M-MLS 0166) 2 bdrm bung. on 1 acre with 3 bay shop. bung. features fin. rec rm. with wdstve., 3 season sunroom & more
MIKE VANDERMEER 938-2121

MOOSE CREEK AREA NEW PRICE $99,900
(L-MLS 0197) 3 bdrm bung with fin rec rm on approx 3 acres with large barn used as warehouse
MIKE VANDERMEER 938-2121

COUNTRY NEW PRICE $84,900
(M-MLS 0220) With some City conveniences such as cablevision & bus stop at front door + a 4 bdrm home on a one acre lot
MIKE VANDERMEER 938-2121

NORTH END $129,900
(A-MLS 0248) 3 bdrm. sidesplit with 24 x 24 garage, spacious lot, gas fireplace & more
MIKE VANDERMEER 938-2121

30-HOME SERVICES

J.R. RESTORATION - Roofing, chimney repairs, doors, windows, siding, brickwork, bathrooms, family rooms, painting, ceramic tiling. For all your renovation needs, inside or out. Call J.R. 613-938-7742.

STRIPALL - Furniture stripping, refinishing & repairs. Staircases, floors, doors, archways, No job too big or small, antique or not. Free estimates. Long Sault, 534-8494. Visit our website www.stripall.com
Try our industrial stripper $30. gallon.

MIKE'S TREE PRUNING, cutting & removal, general yard work & cleaning. Will do demolition. Eavestrough, chimney cleaning & repair. Carpentry work & painting. Free estimates. Call Mike 931-1251.

PAT'S LAWNCUTTING, Painting & Snowblowing. Call 932-2790 or 937-0072.

RILEY'S PAINTING. Drywall & ceiling repairs, water damage, wallpapering & odd jobs. Light truck available. 20 yrs experience. Reasonable rates. Call after 6 p.m., Residence, 938-8839. Pager#930-8851.

The PERFECT HANDYMAN - Renovations, building & addition needs, roofing, siding, drywall, decks, sheds, garages, patios. Call Robert The Perfect Handyman, 525-2197. Free estimates & customer satisfaction.

35 BUSINESS OPPORTUNITY

CHIP STAND FOR SALE. 1009 Montreal Road. Fully equipped, includes washroom. To be moved. Call 537-2681, after 7pm only.

38 HELP WANTED

ABSOLUTELY FREE INFO. Earn on-line income, $2,000 - $5,000/mth. www.get-set-now.com

WORK FROM HOME or office full-time or part-time. Earn extra income. No previous experience necessary. Training available. Contact 416-376-7939.

Hair Stylist Wanted
Preferably with established clientele, loves to work with new type of colours.
Rent Your Own Chair - Call Peter 938-6131
ST. LAURENT HAIR PLACE 1
331 Second St. W. Cornwall sn3

MARINE MECHANIC, full-time, year round. Must be certified & experienced in outboards & stern drives. $18/hr. minimum depending on qualifications. Advancement opportunities. Rideau River between Kingston & Ottawa. 613-489-2747, ask for Dawn or Gillian. E-Mail: longisland@cyberus.ca

COMPUTER ACCESS? Online work at home. $500+ P/T, $5,000+ F/T. 1-877-419-2807. www.gripcashonline.com

HELP WANTED

Help Desk Support for Internet Users

Mandatory Technical Skills:
In depth knowledge of Microsoft operating systems Windows 95/98/ & Millennium and software for the Internet, specifically, Outlook Express, Internet Explorer, Netscape and Eudora is mandatory. Working knowledge of MS Office and other application software is an asset. A minimum of two to three years experience in a position supporting the use of personal computers.

Personal Skills:
A personal commitment to providing prompt and courteous customer service, strong interpersonal, problem-solving and analytical skills. Also essential is a degree of self-confidence and the ability to communicate in a manner that elicits commitment. Stamina, stress resistance and time management in a high-pressure environment are also required competencies.

Desired Skills:
Bilingual (English - French) a definite asset.
Additional Information: Under limited supervision, provides technical guidance, assistance, and support to clients, and follows up client questions, problems or malfunctions.Usually works independently, seldom having to escalate clients' issues to senior technical analysts or a supervisor. Possible availability "on-call" weekends and evenings,if necessary.Completion of secondary education and a two-year diploma in computer technology are essential. Alternatively, a combination of post-secondary education and work experience would qualify.

ONLY plain text e-mail (TXT attachments) applications will be accepted. Send applications to: hiring@glen-net.ca
sn1

HELP WANTED

Manoir ~McConnell~ Manor

Cornwall's premier seniors residence is looking for "You"!

We are proud of the special service that we provide our residents and we are proud of our employee team. If you feel that you have what it takes to close this deal, then we would be pleased to receive your resume for employment as our **"Sales and Marketing Coordinator"**.

You will have training and experience in marketing, communications or other related fields. Your proven ability to close sales, and experience working effectively with seniors will be an asset. You must be a self-motivated individual, with a desire for excellence and a passion for creativity. Excellent verbal and written skills in both English and French. A requirement of this position is a demonstrable proficiency in Windows, MS Word and Excel.

Candidates should submit their resumes in confidence to:
Administrator - Manoir McConnell Manor
801 Fourth Street East, Cornwall
Ontario K6H 5B9

No faxes or phone calls please.
Only those selected for an interview will be contacted.

Why Go From Shop to Shop To Fix Your Vehicle?

UNI PRO brakes mufflers suspension injection

Now that we are an official UNIPRO shop, we can do all of your warranty work, fix your exhaust, change your tires, your oil and tune up your engine. We'll even pick up your vehicle up and drop it back at home at no extra charge.

Ask About our Comprehensive Vehicle Inspection.

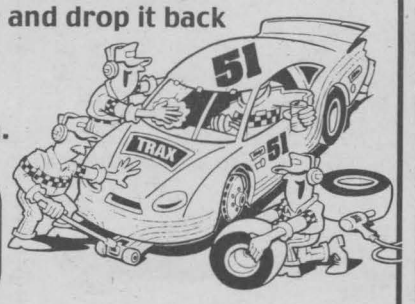

only $19.95 OIL CHANGE plus the 5th one is Free

CORNWALL RADIATOR AUTO CENTRE

Locally Owned & Operated Since 1949

850 Boundary Road, Cornwall 932-3883 after hours: 938-8247

e-mail address: mike.renaud3@sympatico.ca sn3

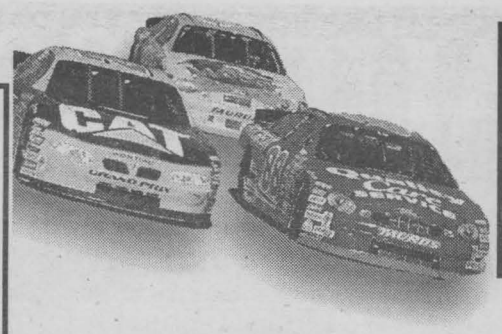

NASCAR

next racetrack
Texas Motor Speedway

Location: Fort Worth, TX
Shape: Quad-Oval
Distance: 1.5-miles
Turns, Banking: 24 and 8 degrees
Front Straight: 2,250 feet
Banking, Straightaways: 5 degrees
Back Straight: 1,330 feet

Gedoro's
Fine Dining in Casual Comfort
SINCE 1984
158 Pitt St. 938-2791

SPRING SPECIALS
DINNER ENTREES
1 LB. CANADIAN SNOWCRAB $12.95
GARLIC SHRIMP (Two Skewers) $11.95
SURF & TURF
(6oz Sirloin Steak & 1 Shrimp Skewer . . .$15.95
Easter Sunday April 15th Open 11:00am
Easter Brunch reserve now sn1

2001 DRIVER STANDINGS

After: Food City 500 - March 25 Race 6 of 36

Pos.	Driver	Points	Starts	Wins	Top 5	Top 10	Winnings
1 (1)	Dale Jarrett	871	6	1	3	4	$982,328
2 (4)	Jeff Gordon	826	6	1	4	4	$2,052,200
3 (2)	Sterling Marlin	823	6	0	2	4	$686,423
4 (3)	Johnny Benson	776	6	0	1	4	$476,024
5 (5)	Steve Park	758	6	1	2	4	$674,835
6 (7)	Rusty Wallace	752	6	0	1	4	$1,164,550
7 (6)	Ricky Rudd	743	6	0	1	4	$949,178
8 (12)	Bobby Hamilton	716	6	0	0	3	$453,539
9 (18)	Elliott Sadler	709	6	1	1	1	$484,894
10 (9)	Bill Elliott	701	6	0	1	1	$781,164
11 (17)	Ward Burton	695	6	0	1	1	$580,859
12 (8)	Michael Waltrip	694	6	1	1	1	$1,594,720
13 (13)	Kevin Harvick *	665	5	1	1	2	$537,920

(-) denotes last week's position

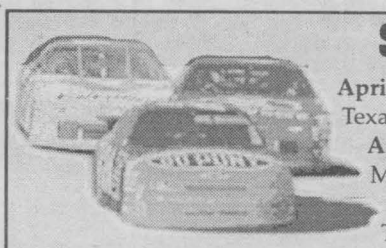

SCHEDULE OF EVENTS

April 1st Harrah's 500
Texas Motor Speedway - FOX - 1:00 p.m.
April 8th Virginia 500
Martinsville Speedway - FOX - 1:00 p.m.
April 22nd Talladega 500
Talladega Super Speedway - FOX - 1:00 p.m.

NISSAN
ENJOY THE SAVINGS EVENT GIVES YOU MORE TO SMILE ABOUT.

2001 SENTRA

- 126-HP 1.8-litre engine
- Air conditioning
- 4-speaker AM/FM with CD audio system
- Colour-keyed body side mouldings
- 60/40 split folding bench seat
- Centre console armrest
- Vanity mirrors • And more...



Lease Sentra XE with Value Option Package For only $198 /mo. for 48 months only $775 down.

OR Purchase for only $16,398

No Security Deposit – Limited Time

For only $22 /mo. more, get the new Sentra Touring Edition

INCLUDES: 6-disc CD autochanger, 14" alloy wheels, rear spoiler and stainless steel exhaust finisher.

2001 ALTIMA

Special cash purchase price of $21,498

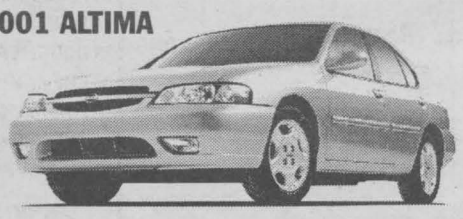

- 155-HP 2.4-litre DOHC engine
- AM/FM with CD audio system
- 4-speed automatic transmission • Air conditioning
- Remote keyless entry system with panic alarm
- Dual airbags
- Power mirrors and door locks
- Keyless remote entry system
- And more...

2001 MAXIMA

- 222-HP 3.0-litre V6 engine
- Automatic transmission
- 6-speaker 120-watt AM/FM/cassette with CD audio system
- Automatic climate-control air conditioning
- Anti-theft system
- Heated power driver's seat
- Remote entry system
- And more...

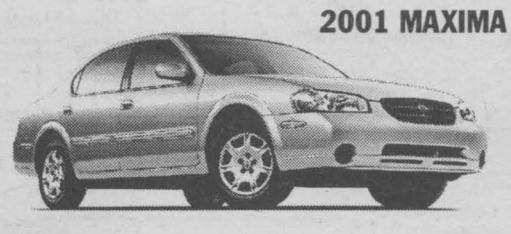

Lease Maxima GXE with Convenience Package For only $368 /mo. for 48 months only $4,650 down.

OR

Special cash purchase price of $30,960

2001 PATHFINDER

Lease Pathfinder XE For only $398 /mo. for 48 months only $5,450 down.

OR

Special cash purchase price of $34,310



- 240-HP 3.5-litre DOHC engine
- 265 ft-lb torque
- 4-speed automatic with overdrive • 16" alloy wheels
- Air conditioning
- Power windows and locks
- Power heated mirrors
- Anti-theft system • 6-speaker 100-watt AM/FM/cassette with CD audio system • And more...

NEW special lease rates on Xterra and Frontier – See Dealer for details

2.8% Financing available on 2001 Sentra, Altima, Maxima and Pathfinder

With finance rates available from 2.8% save up to $2,183.04 See below:

	$30,000 financed†	$20,000 financed†
At 7.3% typical bank rate as of (Feb. 28, 2001)	$33,495.48	$22,330.44
At 2.8% Special Nissan Rate	$31,312.44	$20,874.96
YOU SAVE	$2,183.04	$1,455.48

Brought to you by
GRANT NISSAN
700 ROSEMOUNT AVENUE • 933-7555
NISSAN DRIVEN.

*Smart people always read the fine print. And they always wear their seat belts. Limited-time offers on 2001 Sentra XE 5-speed manual with Value Option Package (C4LG51 BK00); 2001 Altima GXE automatic (T4RG71 AE00); 2001 Maxima GXE automatic with Convenience Package (U4RG71 CK00); 2001 Pathfinder XE automatic (5CLG71 AE00). *48-month lease on Sentra/Maxima/Pathfinder: 6.8%/7.8%/7.8% ALR, down payment or equivalent trade of $775/$4,650/$5,450. Leases based on a maximum of 78,000/96,000/96,000 km with excess km charged at $0.10/$0.08/$0.08/km. †Financing examples: $30,000 at 2.8% per annum equals $869.79 per month for 36 months. COB is $1,312.44 for an obligation total of $31,312.44. $30,000 at 7.3% per annum equals $930.43 per month for 36 months. COB is $3,495.48 for an obligation total of $33,495.48. $20,000 at 2.8% per annum equals $579.86 per month for 36 months. COB is $874.96 for an obligation total of $20,874.96. $20,000 at 7.3% per annum equals $620.29 per month for 36 months. COB is $2,330.44 for an obligation total of $22,330.44. 2.8% finance rate for 36 months available on new 2001 Sentra, Altima, Maxima and Pathfinder. All offers are O.A.C., and exclude destination and delivery (Sentra $857/Altima $915/Maxima $966/Pathfinder $972), licence, insurance and taxes. Security deposit will be made under the lease promotion for the customer. See your Nissan Dealership for details. Offers may change without notice, and cannot be combined with any other offers. Not all vehicles are available at all Dealerships. Vehicles not exactly as shown. Sentra Touring Edition available at participating Dealerships. DRIVEN and the Nissan logo are Nissan trademarks. Visit www.enjoythesavings.com.*

News & Updates

Hermie to attempt Virginia 500

Former Busch Series driver Hermie Sadler will test a Winston Cup Chevrolet Thursday and Friday at Greenville-Pickens Speedway outside Greenville, S.C., for Team Amick Motorsports in anticipation of running the Virginia 500 April 8 at Martinsville Speedway.

Andretti's crew chief fined $20,000

In normal post-race inspection at Bristol, John Andretti's Petty Enterprises Intrepid was found to be below the minimum 51-inch height requirement.



ANDRETTI

Chambers to CTS?

Don't be surprised if demoted Roush Racing crew chief Matt Chambers, who achieved great success in the NASCAR Craftsman Truck Series as recently as 2000 with Kurt Busch, ends up back with the No. 99 truck driven by NCTS rookie Nathan Haseleu.

The Roush truck teams, which match rookie drivers with rookie crew chiefs, have struggled this season. The No. 50 F-150, with Chuck Hossfeld driving the piece engineered by Roush's former SCCA Trans-Am championship winning crew chief Dan Binks, has performed a little bit better so Chambers, who won four Bud Poles and four races a year ago while guiding Busch to second in the championship may gravitate to the 99.

Earnhardt update

Teresa Earnhardt may attend Thursday's anticipated signing of the "Earnhardt Family Protection Act," Florida Senate bill SB 1356.

The legislature has been express-trained through the Senate and House -- the related HB 1083 passed last Thursday -- and its sponsor, Sen. Jim King, R-Jacksonville, plans to rush it to Governor Jeb Bush's desk immediately following its passage.

But the bill will also probably be the subject of a mass legal assault by the media who question its legality and consitutionality on several counts, including its scope, the fact that it would retroactively protect previously gathered materials and because the public has always had access to such materials, so it can't be taken away now.

Roush makes No. 97 crew chief change

Kurt Busch has two top-15 finishes sandwiched around finishes of 41st 36th, 30th and 42nd in 2001.

Robinson makes Busch Series return

Shawna Robinson will make her debut in the No. 99 Chevrolet owned by Michael Waltrip. She will drive a limited Busch schedule starting in the Jani-King 300 at Texas.

Stewart fined $10,000 for incident

Tony Stewart rammed his car into Jeff Gordon's on pit road at Bristol in retaliation for an incident in the Food City 500.



STEWART



DICK AUBRY

Transit Communications Ltd.

Transit Communications Ltd. is a Cornwall Company that has the franchise to sell advertising in and on Cornwall Transit buses.

For More Information Call:
DICK AUBRY 933-3561

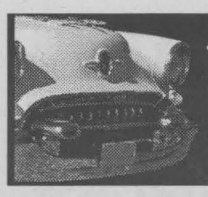

YOUR AUTO CORNER

10 (and 1/2) Steps To Protect Your Paint

As summer approaches, an annual rite of passage commences with the weekend ritual of washing and detailing your car. It's the time of year when you clean the wheels and polish the paint in an effort to bring back that showroom shine. More important than a "once over" every year, though, is to wash your car on a consistent basis, protecting against the damage caused by oxidation, acid rain and other types of contamination. This advice is even more critical for cars with today's clearcoat paint finishes.

Bill Stuart, an expert in the detailing industry for more than 20 years, outlined how professionals take care of their own cars. "Most importantly," he says, "wash often and wash properly." Eggs, bird droppings, paint overspray and even water droplets are likely to cause permanent damage if left on the finish. Washing incorrectly can do almost as much harm as good. Stuart continued:

(1) Avoid washing your car in the sun. When possible, work in a protected area to cut down on the wind, which can carry dust and dirt.

(2) Rinse off as much soil as possible before washing.

(3) Properly clean the tires first, then the wheels. Spray a cleaning solution onto the tires and scrub with a strong-bristled brush; it will let the tire absorb dressing more evenly and more thoroughly.

(4) Cleaning the wheels, especially today's clearcoated wheels, is important since brake dust and road salt can cause irreversible corrosion. It can start in hidden areas, and once it penetrates the clearcoat, the damage is impossible to correct. Use a brush that is safe, with "flagged" bristles — ends that are cut into tiny, super-soft pieces so they remove soil without damaging the wheel's finish.

(5) Avoid cleaning warm wheels. A chemical that might be safe at 60° F might easily discolor or otherwise damage a wheel that is at 80° or 90° F or hotter.

(6) Never use household detergents or dish soap to wash your car. These strip the protective wax coat, quickly causing your car's finish to dry out and age prematurely.

(7) Use quality mitts rather than sponges or towels. Washing with a sponge or towel can actually grind the dirt into your car's surface. Mitts made with cheap, synthetic materials may not remove soil or hold wash solution very well.

(8) Use two wash mitts. Clean the dirtiest areas with the first mitt — below the body side molding, the grille, areas covered with bugs, etc. Use the second mitt and fresh wash solution to clean the rest of the body from the top down, keeping the car wet until you're ready to dry.

(9) Wash in straight lines, not circles. Use overlapping strokes to make sure you reach every area.

(10) Take the nozzle off the hose to rinse the car. This allows water to sheet off, leaving less standing water for you to dry off.

WE'VE MOVED
We are now located at
3064 PITT ST.
(Pitt & Cornwall Centre Rd.)
933-6772
MR. CARS AUTO BODY
Mark Cuillerier
sn3

ALMOST NEW!
99 DODGE NEON
4 dr., auto.
A/C, cruise
ALMOST NEW!!
$9,950*

00 PONTIAC GRAND AM, V6, alloys, spoiler	$16,900
98 PONTIAC GRAND PR	SOLD $13,900
98 CHEV CAVALIER, 4dr., auto., A/C, low kms	$8,995
98 SATURN SLI, 4dr., auto, A/C	$10,500
98 FORD CONTOUR LX, 4 dr., auto., A/C,	$9,950
97 SATURN WAGON WAG, loaded, auto.	$9,500
97 DODGE NEON SPOR	SOLD $8,650
97 CADILLAC SEDAN DEVILLE, loaded,	$21,900
97 PONTIAC SUNFIRE GTX, 2 dr.,	$7,950
97 MERCURY SABLE, 4 dr., V6, loaded,	$8,950
96 OLDS ACHIEVA, 4 dr., auto, air	$7,495
95 NEON SPORT, 2 dr., 5	SOLD $5,495
95 BUIBK LESABRE Ltd.	SOLD $8,650
95 BUICK LESABRE CUSTOM, 4dr., loaded	$9,650
95 PONTIAC GRAND PRIX S.E., Full load	$6,995
95 SATURN SLI, 4 dr., 5 spd., mint,	$5,450
95 OLDS 98 REGENCY, 4	SOLD $8,995
94 CHRYSLER LHS, 4 dr., loaded, mint,	$10,900
94 BUICK LESABRE, 4 dr., loaded, mint	$10,450
94 PLYMOUTH ACCLAIM, 4 dr, auto, low kms,	$5,650
93 MAZDA 626 CRONO	SOLD $7,995
93 MERCURY SABLE, 4	SOLD $3,995
93 FORD TAURUS WGN, 4 dr., auto., A/C,	$3,995
91 FORD FESTIVA, 2 dr.,	SOLD $2,995

TRUCKS & VANS

99 DODGE CARAVAN, dual sliders, loaded,	$14,950
98 ISUZU HOMBRE, Reg Cab, 2WD, stick	$7,995
98 GMC SIERRA, ext. cab, long box, V8	$16,950
97 DODGE RAM, Reg Cab	SOLD $9,950
97 DODGE CARAVAN, 3	SOLD $11,650
96 DODGE RAM 1500, Reg Cab, auto., black.	$9,450
95 LUMINA APV, 3 dr, au	SOLD $7,450
95 CHEV ASTRO VAN., Fu	SOLD $8,495
95 FORD AEROSTAR AWD, ext. Eddie Bauer	$6,495
94 FORD F150, Reg Cab, 2WD, stick,	$7,650
93 DODGE CARAVAN, 3 dr., auto., A/C	$6,450
93 CHEV ASTRO, 3 dr., au	SOLD $5,450
92 FORD F150 XL, reg cab, V8, 2wd,	$6,950
92 CHEV TRACKER, 4x2, 5spd, soft top,	$5,495
91 MAZDA P/U, Ext. Cab,	SOLD $2,500

ALL OFFERS SERIOUSLY CONSIDERED
On The Spot Financing & Warranties Available
*All prices exclude taxes & admin. fee
Open Monday to Friday 9-7pm; Sat. 9-3pm
MIDWAY MOTORS
933-2449 cell: 551-1465
1714 Vincent Massey Dr
"Your friendly dealer, who gives a little more and takes a little less"
sn2

Race In For THE BEST BARGAINS

93 CHEV LUMINA APV, 7 pass., green,	$5,995*
93 CHEV LUMINA APV, 7 pass., V6,	SOLD $5,995*
92 GMC SAFARI XT, 8 pass., 4.3 V6, blue,	$4,995*
92 PLYMOUTH VOYAGER SE, 7 pass.	SOLD $4,695*
92 DODGE COLT 200, 2dr., hatchback, auto	$3,295*
91 DODGE GRAND CARAVAN, V6, loaded,	$3,995*
91 CHEV LUMINA EURO, V6, loaded, white	$3,995*
91 EAGLE PREMIER, V6, loaded, black,	$3,795*
91 PONTIAC SUNBIRD, 4 dr., auto., white,	$3,395*
90 CHEV LUMINA V6, very clean, no rust, white,	$3,595*
90 CHEV CAVALIER, 4dr., blue, 147 kil, auto	$2,795*
90 TOYOTA TERCEL, hatchback, blue, auto.,	$2,695*
90 PONTIAC SUNBIRD, 4 dr, white, auto,	$2,995*
89 CADILLAC FLEETWOOD BROUGHAM, loaded, blue	$3,995*
88 BUICK PARK AVE., 3.8 V6, loaded, maroon,	$3,395*
88 CHRYSLER NEW YORKER LANDAU, V6, loaded, blue	$2,995*
88 CHRYSLER NEW YORKER, V6, maroon	$2,795*
88 CHRYSLER 5th AVE, V8, air,	$1,395*
88 DODGE SHADOW, 2dr., red, needs engine	$395*
87 FORD T-BIRD, 2dr., V6, new tires	AS IS SPECIAL $1,295*
86 CHRYSLER 5th AVE, 4 dr, V8, grey	AS IS $595*
1989 16 FOOT FISHING BOAT, trailer & 25 HP Mercury, Fish Finder & Accessories	$2,995*

*All Prices Exclude Taxes
BUY RITE AUTO SALES
GAETAN (GAITS) LANDRIAULT
1447 PITT ST., CORNWALL,
932-CARS (2277)
FINANCING AVAILABLE
www.buyrite.on.ca
sn2

Spring Tire Maintenance Checklist

(NC)—The snow, ice and bad roads of a typical Canadian winter can place a heavy toll on your tires. Now that spring is here, follow this simple tire maintenance checklist to save fuel and money, minimize your vehicle's exhaust emissions and improve your driving safety.

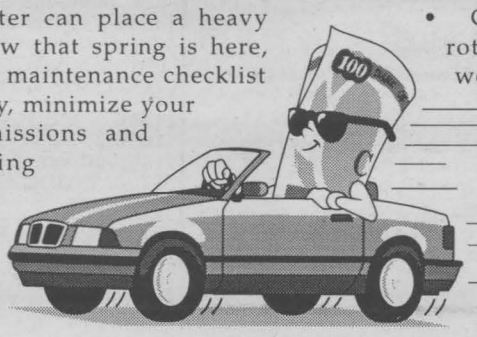

- If you use winter tires, change them to "summer" or "all season" as soon as it's safe to do so. The heavier tread of winter tires increases rolling resistance and fuel consumption.
- Independently of the type of tires you use, check the tire pressure every time there is a sharp change in temperature. Cold temperatures decrease the air pressure in tires, which increases rolling resistance and wastes fuel. In fact, tire pressure should be checked at least once a month throughout the year.
- Check your tires for uneven wear, which can be a sign of chronic underinflation or overinflation, improper wheel alignment or tire balancing, or a problem with the suspension system.
- Look for imbedded stones, glass or other foreign objects that could work into the tire and cause a leak.
- Consider having the tires rotated. This distributes the wear evenly between all four tires, promotes long tire life and helps your tires deliver the best possible fuel economy and safety. Check the owner's manual for recommended rotation patterns and intervals (usually every 10,000 kilometres).

Top Star Auto
2100 Vincent Massey
(Just West of Tollgate Rd)
1998 Cavalier
$10,950 or $262 mth.
ALL VEHICLES SAFETIED!
"When You Need a Car, Turn to the Star"
936-9955
Mon-Thurs 9-8, Fri 9-6, Sat 9-3
sn2
* Price exclude taxes, admin. fee & lic. payments O.A.C. at current bank rates.

GOODYEAR
REGATTA 2
SERIOUS DURABILITY
125 000 km*
This popular touring radial offers a combination of excellent features: durability, excellent traction, responsive handling and a comfortable ride.
* Limited Warranty

GOODYEAR #1 in Tires

P15580R13 Now	$69.95
20570R14 Now	$104.65
21570R14	$111.30
20570R15	$109.00
20575R15	$107.90
18565R15	$106.90
20565R15	$112.85
22560R16	$126.45

Earn AIR MILES® reward miles with the purchase of Goodyear tires and auto service.

Cash Back EVENT
Get a Comeback Certificate Worth up to
$140 with any qualified purchase.
Cash back Event is a concumer mail-in offer. Offer valid March 15 through June 30, 2001. See reverse of rebate pad for a list of quality products and full details.
WALKER DYNOMAX MONROE RANCHO

GOODYEAR
Benson
Wheel Alignment • Tune-Up • Radiator Service • Brake Service
CERTIFIED AUTO SERVICE
...Because we care
1321 Pitt St.
Your Satisfaction ~ Our Goal ~ For Over 45 Years
(613) 933-7770
sn4

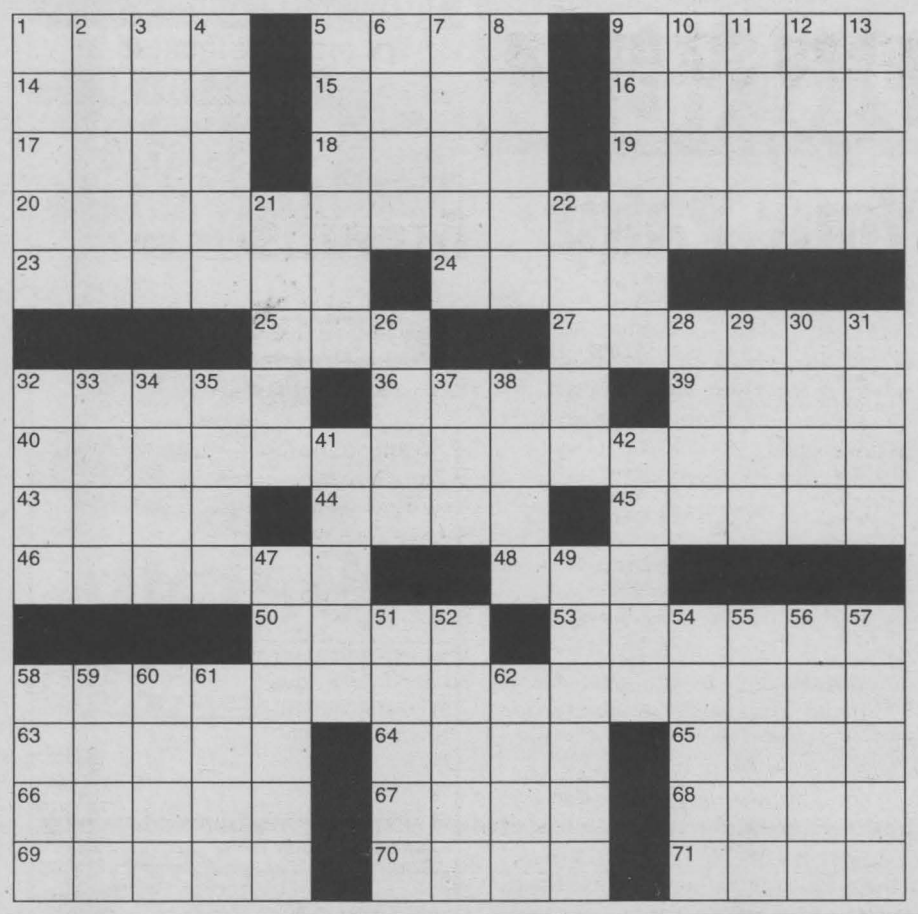

CROSSWORD PUZZLE

CLUES ACROSS

1. Scarlett's home
5. Way to fix firmly
9. Bura
14. Not imaginary
15. Exhibition
16. ____ Jong, author
17. About the ear
18. Ship's captain
19. Elegant room where guests are received
20. Stalling business words
23. Bunch of cords fastened at one end
24. Quantitative fact
25. Licenses drugs (abbr.)
27. Stickers
32. Ray
36. Constellation
39. Medicinal plant
40. 1981 Chevy Chase film
43. George ____, American utopian
44. This (Spanish)
45. Noses (informal)
46. Artificial
48. Newspaper and billboard contents
50. About aviation
53. Rechristen
58. Captive
63. Young ____, reformers, circa 1900
64. "Pygmalion" author
65. Narrow ridges
66. Farewell
67. Thomas ____, British composer
68. Methaqualone pill (slang)
69. Ranch workers
70. Scorch
71. Iowa city

CLUES DOWN

1. Game fish
2. Sicilian volcano
3. Forays
4. Elk or moose
5. Hail
6. Caused to end, in a way
7. British scam artists
8. Affirm
9. Spanish money
10. Ancient country in the Old Testament
11. Liver secretion
12. Tom Cruise, for one
13. Pompous or pretentious talk
21. Hark back
22. Mexican condiment
26. Expresses pleasure
28. Affliction
29. Italian island
30. Perceive with attention
31. Fashions, in a way
32. Feeling or showing no doubt
33. Knot on a tree
34. Computer system (abbr.)
35. Used for insect sterilization
37. Special loved one
38. Carbamide
41. Johann ____, Martin Luther's antagonist
42. "Hedda Gabler" author
47. Skeletal structure
49. Artist, for one
51. Bonheur and Parks
52. Orange yellow (var.)
54. City in northern Zambia
55. Ancient capital of Ethiopia
56. George Gordon ____, Union general
57. Judges' journeys
58. American state
59. Ctenophores lacking tentacles
60. Albanian river
61. Supplemented with difficulty
62. Japanese characters

SOLUTIONS on page 31

MARKETPLACE

"Advertise Across Ontario or Across the Country"

ANNOUNCEMENTS

EVERYTHING YOU WANT TO KNOW about Ontario communities is now at your fingertips! Check out the Web's pre-eminent, unique guide: InfoOntario - Your information gateway to community information, news, events, festivals, attractions and local business. www.InfoOntario.com

BUSINESS OPPS.

Agriculture Business Opportunity EXPLODES!! 22 year old Company needs a franchisee for this area - Territories selling fast. Can be operated from home or farm. Excellent earning potential plus re-occurring revenue. NO stock or equipment required. Investment $25,000-$50,000. Full training and excellent support system. CALL: GARY @ 1-866-821-3464 or 1-204-228-7466. E-mail: tsgary@autobahn.mb.ca

INVENTORS - PRODUCT IDEAS WANTED! FREE INFORMATION PACKAGE. Develop & professionally present your new product idea to manufacturers through Davison, an award winning firm. Patent assistance available: 1-800-677-6382.

GREAT PART-TIME BUSINESS OPPORTUNITY. If you enjoy helping children, working in your community & want to make a serious INCOME then please CALL 1-800-208-3826. www.grademath.com

ChemDry ® - GREAT FAMILY BUSINESS OPPORTUNITY. Huge earning potential. No experience necessary. On-going training & support provided. $18K min. investment. CALL1-888-chemdry (243-6379) or visit www.chemdry.ca.

SEASONAL DISTRIBUTORS REQUIRED in your area for Effective Insect Repellent. Excellent Commission. Small Investment. Fax. resume to 1-613-584-9487.

COMPANY STRIKES SILVER IN CANADA. No selling, no competition. Just pure silver. Best home-based business with Potential To Earn $Thousands$. Min. investment required. CALL NOW!! For Free Package. Toll-Free 24 HRS 1-800-250-1847.

ALTERNATIVE CHOICES FOR YOUR HEALTH™. For franchise opportunities in exciting natural health products retail industry, or convert existing stores to our concept CALL 1-877-667-8449 or www.alternativechoices.on.ca

ATTENTION: Moms, New Canadians & Others. Work at home. $ Unlimited Income Potential. CALL NOW TOLL-FREE 1-877-215-1113. Email: pfweitzel@earthlink.net.

THEY THOUGHT I was crazy to quit my job! I now make substantial $$/month part-time from my home. 24 hour free recorded message reveals details. 1-888-806-1060 now!

NAME BRAND DISTRIBUTORSHIPS Available. First time in your area. Substantial $$/year potential. Start part-time. no selling. Minimum investment $9,500. Call for details 1-888-257-4164 (24 hrs).

Agency of the future - THE TRAVEL EDGE! Turn your passion for travel into a profitable business. Training, technology, marketing systems. Personalized internet site & exceptional support, let you build A successful home business based on personal service. Tax deductible investment, financing available. 416-535-9908 or 1-800-419-4435. www.traveledgebiz.com

HUNGRY FOR success? Little Caesars® Pizza is awarding single unit & area franchise opportunities. 41 successful years in business. In 19 countries. 3500+ locations. For franchise information CALL 1-888-822-7981 today.

CAREER OPPS.

LEARN AUCTIONEERING. Classes held March 31 - April 6, 2001. For information contact: Southwestern School of Auctioneering, R.R. #5, Woodstock, Ontario N4S 7V9. 1-888-673-6999.

CAREER TRAINING

Exciting well paid careers in computer programming/internet website design. Home Study Diploma program. Registered/approved Private Vocational School. Student loans, computers included/placement tools available. 1-800-477-9578 www.cmstraining.com

EDUCATIONAL OPPS.

COUNSELLOR TRAINING INSTITUTE. Accredited by PPSEC. Become a professional counsellor through on-campus or correspondence courses. Free catalogue 1-800-665-7044

BE A SUCCESSFUL WRITER with our great home-study course. Send for the FREE BOOK that explains it all. 1-800-267-1829. www.qualityofcourse.com. Quality of Course, Ottawa, ON.

EMPLOYMENT OPPS.

PART-TIME SALES. Sell fundraising products to schools/groups. Your own schedule. School vacations & summers off. Suit parent with school age children. CALL 1-800-268-1250 Ext. 3209.

REQUIRED AT BUSY 4 fine GM dealership in Slave Lake, Alberta. Successful applicant would take over management of a profitable department with high CSI. Management responsibilities include supervision of 8 qualified and well trained technicians and 3 support staff. An individual possessing good interpersonal skills who is focussed on customer service is a must. Contact Neil at Whitecap Motors, 1-800-858-2049 for more information.

FRANCHISE OPPS.

MUSIC FOR YOUNG CHILDREN® has self-employed music teaching opportunities requiring Grade 8 Piano, Grade 2 Theory. Special training from MYC® www.myc.com. Phone Tania Granata 613-728-1195.

FOR SALE

SAWMILL $4895.00 All new Super Lumbermate 2000, larger capacities, more options. Norwood Industries, manufacture of sawmills, edgers and skidders. Free information. 1-800-566-6899, ext. 400.OT.

COMPUTER $450.00 Pentium 166, 32mb Ram, 2.0gb. Hard Drive, 56k modem, Kbrd., Mouse, 14" Monitor, Windows O/S, Amp. Spkrs., CD Rom, Warranty. Upgrades available. Toll Free 1-877-795-9433.

1 BUCK A DAY! Greatest deal in Canada, no money down, no payments until June. 1000 MHz computer. Apply online, $31/ month O.A.C. Call1-888-855-5527; www.1buckaday.com

HELP WANTED

FALCONHURST has CHILD CARE WORKER positions available. Certification required. BA Psychology, CHILD YOUTH WORKER, or OUTDOOR EDUCATION. Fax resume to 1-905-359-3517. Successful candidates will be contacted before March. 5, 2001.

PROFESSIONAL HELP WANTED

NURSES/CERTIFIED NURSING ASSISTANTS. Interview in Toronto - Work in New Hampshire or North Carolina, USA!!! Sub Acute and Longterm Nursing Facilities. NURSES: RN/LPN and be eligible for licensing in NH/NC. CNA's: Certification or experience. Must be Canadian or US Citizen, have car and driver's license. Interviews held by appointment April 1 & 2, 2001, Cambridge Suite Hotel, Toronto. Call Kathi at 1-800-863-0076, FAX: 781-340-5257. Email: efay@hamsher.com. Website: www.hamsher.com Hamilton & Sherwood, 1500 Main Street, Weymouth, MA, USA 02190.

A-Z DRIVERS WANTED

AZ DRIVERS WANTED - Can/US, 500-mile radius of Toronto, flatbeds, home most weekends. company driver and Owner-operator packages. Training for new drivers. CALL 905-683-7111, Fax 905-683-9492.

SALES HELP WANTED

$$CHOCOLATES$$ Attention students. Make lots of money selling chocolate bars. New products available, fast delivery. Fund Raising available. Call now 1-800-383-3589

MISCELLANEOUS

ANTI-THEFT DEVICES for home, business and auto, all for under $20. Free brochure send SASE to: Clincher Security Systems, Bag 9000, Ste. #107, Salmon Arm, BC V1E 1S3. Protect your family and property.

PAY TELEPHONE SERV.

EXPERT PSYCHICS...Discover the Truth. Accurate and Detailed Readings by Canada's Most Popular Psychics - 24 hours. 1-900-561-2100 $2.95/min. 18+

For your LIVE reading on love,money, future! CALL NOW 1-800-800-6514, $1.99/min. using Visa or Mastercard 18+

REAL ESTATE

TIMESHARES - GUARANTEED!!!! Buy - Sell - RENT Properties. Lauren International http://www.holidayr.com CALL Toll-Free 1-800-720-6631. Free Vacation Included.

SAVE THOUSAND$. Sell your property on the internet for $99. canadianhomeseller.com is Canada's National For Sale By Owner network. Zero commissions. Toll free 1-877-668-7355

SKUNKED?

ORANGE aPEEL The only all-purpose citrus cleaner ideal for De-Skunking Pets, Livestock, Plus 1000'S of uses. Locations near you. Mail order. 1-800-956-6866 or www.orangeapeel.com

STEEL BUILDINGS

BUILDING SALE....All Steel, Arched Roof. 14 x 15 $1,888.00. 25 x 30 $4,486.00. 30 x 40 $6,136.00. 35 x 50 $8,990.00. 40 x 60 $10,884.00. Other Styles and Sizes. Pioneer 1-800-668-5422. pioneersteel.com. Since 1980

VACATION/TRAVEL

TIMESHARE RESALES. World's Largest Reseller. ERA STROMAN SINCE 1979. CALL NOW! Buyers call 1-800-613-7987. Sellers call 1-800-201-0864. www.timesharelink.com.

40 AUTOS FOR SALE

1990 PONTIAC SUNBIRD LE, 83,000 km, 4-cyl. auto, certified. 1990 Chev Lumina, 6-cyl. auto, 4-dr, certified. 1989 Cadillac Sedan Deville, auto, certified. 1986 Ford Step-in Van, 6-cyl auto. Gravel Motors, 1404 Pitt St. Call 932-4850 or 932-4211.

1989 MERCURY TOPAZ, black, 4-dr. 150,000 km. As is, $700. or B.O. Call 933-1892.

VEHICLE FOR SALE - Tired of being offered second rate vehicles, especially with a credit problem. Call Car-o-line Auto's, local 613-448-2488 or long distance 1-877-820-5598. Over fifty 90's vehicles to choose from.

1996 DODGE NEON, auto, 4-dr, air, cruise, AM/FM cassette. 119 K. Good cond. Certified. $6,500. Call evenings, 931-1041.

1988 CHEVY CELEBRITY, mint condition w/parts car, $1,200. or B.O. Call 936-8050.

2000 FORD E150 1/2-ton Cargo Van with air. 78,000 highway km. Dealership maintained. Priced at $17,000. certified. Call 938-0242.

43 BOATS/MOTORS

1998 NORDIC Fish & Ski, 16-1/2 ft. 115 Johnson motor. Less than 15-hrs on it. Asking $16,500. Call 528-1143.

57 DJ'S

POWER SOURCE DJ's. Part of the professional group of D.J.'s. Specializing in stags, weddings & any other special occasions. Karaoke & lights. Call Ray 938-1962/Rod 936-0652.

QUARTER TON'O'FUN D.J.'s. Music for all occasions. Over 20 years experience. Reasonable rates. We are the Music Heavyweights. Andre: 938-6252 or Gaetan: 936-8665.

59 LIVE ENTERTAINMENT

ON YOUR WEDDING DAY - Shouldn't you compliment your guests during dinner with soft romantic live music? Let "Quiet Moments" be part of your Sepcial Day & create the perfect ambiance to remember. You certainly deserve it. Robert, 932-7536 or 936-3544. rc_quietmoments@hotmail.com

68 CARTING/ MOVING/STORAGE

U-DO-IT STORAGE. Save money on heated storage by renting a room & handling your own goods. A division of St. John's Transfer, 950 Boundary Road. 933-1495.

69 COURSES/ LESSONS

MUSIC LESSONS: Guitar. Violin. Mandolin. Banjo. Hawaiian-Dobro. Bass. Teacher with lots of patience for beginners. For all ages. Open for booking. Call 932-1347.

AUCTIONS

HOUSE SALE

ANTIQUES, HOUSEHOLD & TOOLS

Mr. Len Fourney

133 Bedford St.

(One way North off Water St.) Cornwall

WEDNESDAY. APRIL 4 - THURSDAY, APRIL 5TH

8:30 A.M. - 5:00 P.M.

Oak Parlour table; Waterbury ginger bread clock; large blanket box with original finish; buffet; milk gass coal oil lamp; pine kitchen table/drawer; blanket box; Roxton glass front china cabinet; Vilas round dining table with 6 chairs; parlour chairs; set of 4 oak chairs; nesting tables; china; glassware; two anniversary clock; hooked rugs; 8x60 binoculars from a German ship; speciality lens for 35 MM camera; Lubitel No 2 camera; sterling match safe; cigar trimmer; frames including sterling oval frame; Lithograph by Dr. Ron Fourney; 1858-1958 silver dollar; 1911 Robert Borden token; 1911 King George token; books including "Official Tour Of The Grand Trunk Railway System August & September 1901"; The Thistle Library Of Scotch Stories; 1980 to date National Geographic in leather cases; gunstock chairs; glass butter churn; french doors; trunks; treadle sewing machine; 5 dr. chest of drawers; sofa bed; brass wood box; two swivel rockers; 5000 & 6000 BTU air conditioners; decorative plates; misc. dishes; Inglis fridge; stove; washer; dryer; bookcases; dehumidifier; 12 cu ft. freezer; lawn furniture; 26' & 30' ext. table; hand tools; shop mate; step ladder' 4" planer; two elc. chain saws; B/D router/table; drill press; 7-1/2 B&D circular saw; 9" table saw; wooden tool box; turning chisels; 4' level; lawn mower; 5 H.P. rotor tiller; wheel barrow; lawn roller; block & tackle; wod clamps; 1889 antique cast iron stove; belt sander; table saw goose neck watering can; butter boxes; toy wheel barrow; child's table & chairs; small safe; wooden rake; patio furniture; garden tools; Gutmann computer table Apple computer extended disc drive printer; other misc. articles

Terms: Cash or Acceptable Cheque

sn 3

FLORA GRANT DUMOUCHEL

AUCTION SERVICES

Ingleside, Ontario 613-537-2925

www.theauctionfever.com

AUTOS FOR SALE

SPECIAL OF THE WEEK

96 PONTIAC SUNFIRE



2 dr., 4 cyl., auto., air, tilt, am/fm cass.,cert.

$6,996

+TAX & LICENCE

CARS

2000 BUICK CENTURY CUSTOM
4dr., V6, auto, loaded, CD, P-seat 43,000 km's

1998 CHEV CAVALIER Z22
2dr., 4cyl, auto, air, cassette, 63,000 km's

1998 OLDS INTRIGUE
4dr., V6, auto, loaded, P-seat, CD, 74,000 km's

1998 CHEV CAVALIER
4 dr., 4 cyl., auto., air, cruise, tilt, p.locks, 63,000 kms

1998 CHEV MALIBU LS
V6, auto., loaded, 74,000 kms, GM warranty

1998 PLYMOUTH BREEZE
4 dr., 4 cyl, auto, air, cruise, tilt

1997 BUICK LESABRE
custom, 4dr., V6, full load, 73,000 km's,

1997 CHRYSLER INTREPID
4dr., V6, auto, loaded, 89,000 km's

1997 PONTIAC SUNFIRE
4dr., auto, air, cruise tilt, p-locks, remote start, 1 owner, 68,000 kms

1996 CHEV MONTE CARLO LS
2 dr., V6, auto., loaded, 97,000 kms, 1 local owner

1996 PONTIAC SUNFIRE
2dr., auto, air, cass., local car

1996 FORD T-BIRD
2dr., auto, full load, 1 local owner, p-seat, 90,000 km's

1996 FORD TAURUS WAGON
V6, loaded, auto, 180,000 km

1996 TOYOTA CAMRY
4 cyl., 4 dr., auto, full load, 94,000 kms

1996 DODGE NEON
4dr., 4 cyl, auto, air, cass, 73,000 km's, 1 owner

1994 OLDS CIERRA S
4 dr., V6, loaded, 128,000 kms, 1 local owner

1993 MERCURY TOPAZ GS SOLD
4 dr., 4 cyl., auto., air, special edition, nice car!

1988 HONDA PRELUDE
2 dr., auto., air, cruise, tilt, p.win, p.locks, CD, local car

VANS

2001 GR. CARAVAN
V6, dual sliders, 1 power, power lift gate, 500 km

1999 PLYMOUTH VOYAGER
15th Anniversary, V6, dual sliders, loaded, 63,000 kms

1997 PONTIAC TRANSPORT
ext., full load, power slider, modular seating, p-seat, 2-tone, 78,000 km, dual sliders

TRUCKS

1995 GMC SLE EXT. CAB SOLD
PK/UP, [illegible] loaded, p.seat, running boards, 110,000kms

1993 CHEVROLET SILVERADO 1500 EXT. CAB
V8, auto., loaded, 153,000 kms

1992 DODGE DAKOTA
V6, auto., am/fm cass., leer fibreglass cap, oiled yearly, nice truck

1998 MAZDA SE 4X4
V6, Ext. Cab, std., air, cass., boxliner, 55,000 kms

7 mon/7,000 kms powertrain warranty with seals & gaskets

sn2

Image Motors

Quality New & Used Cars

1 km west of Long Sault on Hwy #2

(613) 534-3940

71 HALL RENTALS

CORNWALL SEAWAY LIONS CLUB HALL, 123 Fortier St. Available for banquets, parties, showers, anniversaries, weddings, meetings funerals. Services available: catering service, podium, over-head projector, VCR, T.V. Fee: $50/event, free if bar sales exceed $500. For reservations, call Lion John Dewar, 613-932-1631 or leave message, 938-0040.

72 HEALTH/DIET/ BEAUTY

LOSE 10-20 LBS. in 30 days, nutritionally. 1-877-419-3196, www.4everslim.com Use access code #85941.

DEATH NOTICES

Johnstone, Lillian May

passed away at the Villa Community Care Centre,Midland on Friday March 23rd, 2001. Lillian Bergeron of Midland, in her 91st year. Beloved wife of the late Fredrick Johnstone. Dear mother of Guy Johnstone and his wife Kathy of Midland, Jean Johnstone Maloney and her husband Earle of Texas, George Johnston and his wife Brenda of Barrie. Loving grandma of Beth, Darcy, Allan, Bruce, Ted, Bryan and Claire. Great grandma of Kathryn, Erik, Jennifer, Ashley, Shannon, Oliver, Hope and Lily. Sister of Irene Beaulieu of Florida, Adelaide and her husband Frank Hunter of Cornwall. Predeceased by 3 brothers and 2 sisters. The family received friends at the Nichlolls Funeral Home, 330 Midland Ave. Midland on Sunday from 2-4 and 7-9 pm. A Mass of Christian Burial was held at St.Margaret's Church, Midland on Monday March 26th at 10:30 am. Interment later St. Margaret's Cemetary. Midland. If desired, memorial donations to the Villa Community Care Centre Volunteer Group would be appreciated.

sn1

76 PETS/ LIVESTOCK

GOLDEN RETRIEVER puppies, born Feb. 14/01 of registered parents. Written Health Guarantee. $250. Call 938-3666.

BEAUTIFUL PUPPIES & adult dogs. Shih Tzu's, Shelties, Terri-Poos, Pit Bull & others. Bridlewood Kennels, Hwy#43, second farm east of Highland Road. 527-2074.

85 PERSONALS

TAROT CARD READINGS + free Tea Cup/Crystal Ball. Past energy blocks alleviated. Clear away wreakage of the past. Spiritual Counselling optional. Phone Psychic Elantis 938-0060.

I ♥ THE CLASSIFIEDS

FINANCIAL ADVICE

SAVE MONEY NOW!
Refinances, purchases and debt consolidations. Pay off high interest loans & credit cards.
5 Year Mortgage 5.99%
UPPER CANADA MORTGAGE
930-2592
SN1

CROSSWORD SOLUTION

SOLUTIONS ACROSS
1. Tara
5. Hasp
9. Pabir
14. Real
15. Expo
16. Erica
17. Otic
18. Reis
19. Salon
20. Under advisement
23. Tassel
24. Stat
25. FDA
27. Labels
32. Skate
36. Apus
39. Aloe
40. "Under the Rainbow"
43. Rapp
44. Este
45. Beaks
46. Ersatz
48. Ads
50. Aero-
53. Rename
58. Under lock and key
63. Turks
64. Shaw
65. Osar
66. Adieu
67. Arne
68. Lude
69. Hands
70. Sear
71. Ames

SOLUTIONS DOWN
1. Trout
2. Aetna
3. Raids
4. Alces
5. Herald
6. Axed
7. Spivs
8. Posit
9. Peseta
10. Aram
11. Bile
12. Icon
13. Rant
21. Refer
22. Salsa
26. Aahs
28. Bane
29. Elba
30. Look
31. Sews
32. Sure
33. Knar
34. ADPS
35. Tepa
37. Pet
38. Urea
41. Tezel
42. Ibsen
47. Tarsus
49. Drawer
51. Rosas
52. Ochre
54. Ndola
55. Aksum
56. Meade
57. Eyres
58. Utah
59. Nuda
60. Drin
61. Eked
62. Kana

POETS CORNER

by Gina Desjardins (age 11)

Dreams

When you wake up,
Your eyes aren't shut.
You're finally awake,
From a long night of sleep.

A dream,
Is like a fantasy.
You don't want to stop,
Because you won't wake up.

Like I said, a dream
Is a fantasy,
It's personal,
So don't tell a soul.

OBITUARIES

ASHKANASE - David Roy

Passed away at the Parisien Manor, Cornwall, Ontario on Monday, January 22nd, 2001. Mr. David Roy Ashkanase, in his 83rd year, born in Montreal, Quebec and formerly of Cornwall, Ontario. Dear son of the late Lionel Ashkanase and the late Lillian Culbertson. Beloved husband of Nadia Ashkanase (nee Klein-Mahoney). Loving father of Lynda (Mrs. Marc Bertrand) of Willow Beach, Ontario, Bonnie Gerig of Almonte, Janet Ashkanase of Tillsonburg, Ontario, Lorraine Ashkanase of Midland, Frederic Ashkanase of London, Ontario and David Ashkanase (Kathy) of Stratford, Ontario. Dear brother of Munro Ashkanase (May) of Alliston, Ontario. Sadly missed by 20 grandchildren, three great-grandchildren, son-in-law, Paul Mahoney (Sharon) of Montreal, Quebec and brother-in-law, Grant Puttee of London, Ontario. Predeceased by his previous wife, Phyllis Puttee and his sister, Mrs. Bernice Thomson. The funeral took place on Tuesday, January 23rd, 2001 from Lahaie and Sullivan Cornwall Funeral Homes East Branch with cremation at South Branch Crematorium. Mr. Ashkanase was a Veteran of World War II and a former drummer for 45 years with the Mel-O-Macs Band.

CARDINAL - Ida

Passed away at the Janet MacDonell Pavilion in Cornwall, Ontario on Tuesday, January 23rd, 2001. Mrs. Ida Cardinal, in her 79th year, born in St. Maurice, Quebec and formerly of Cornwall, Ontario. Dear daughter of the late Philippe Desilets and the late Corine Doucet. Beloved wife of Yvan Cardinal. Loving mother of Ronald Cardinal of Montreal, Quebec, Hubert Cardinal (Lise) of Cornwall, Ontario, Suzanne Cardinal of Montreal, Quebec, Gilberte (Mrs. Rene Lalonde) of St. Andrews West, Ontario and Gisele (Mrs. Herve Charbonneau) of Cornwall, Ontario. Dear sister of Jacqueline Rainville of Ramore, Ontario and Gilberte (Mrs. Alex Burdick) of Timmins, Ontario. Loving grandmother of nine grandchildren and one great-grandson. Predeceased by two grandchildren, three brothers and two sisters. Private funeral service was held on Wednesday, January 24th, 2001 in the Memorial Chapel of the Boulerice Funeral Home Ltd. Spring interment in Notre Dame Cemetery. Rev. Georges Maloney officiated.

GARRETT - Daniel

Passed away at the Hotel Dieu Hospital, Cornwall, Ontario on Tuesday, January 23rd, 2001. Mr. Daniel Garrett, in his 77th year, born in Montreal East, Quebec and formerly of Cornwall, Ontario. Dear son of the late Alfred Garrett. Beloved husband of Thelma Mary (nee Hobbs). Loving brother of Edith McFarlane of Howick, Quebec, Lillian Goldie and brother John Garrett both of Calgary, Alberta. Also survived by several nieces and nephews. Predeceased by brothers, Robert and Ernest and sister, Phyllis. Cremation was held. A graveside service will take place in Elmwood Cemetery, Sherbrooke, Quebec in the spring. Funeral arrangements were entrusted to the care and direction of the M. John Sullivan Funeral Home, 341 Pitt Street. The pallbearers were the M. John Sullivan Funeral Home Staff Bearers. Mr. Garrett was a retired chauffeur employed by Imperial Tobacco Corp. for over 25 years, a Veteran, member of the First Battalion Black Watch of Canada and a member of the Royal Canadian Legion (Alexandria).

MONTSION - Rene Joseph

Passed away at the Cornwall General Hospital, Cornwall, Ontario on Tuesday, January 23rd, 2001. Mr. Rene Joseph Montsion, in his 66th year, born in Cornwall, Ontario and formerly of Cornwall. Dear son of the late Osias Montsion and the late Florida Rushford. Beloved husband of the late Gilda Montsion (nee Denneny Brown). Loving step-father of Marvin Brown and Judith (Judy) (Mrs. Robert Harps) of Hamilton, Ontario. Dear brother of Cecile (Mrs. Fernand Lefebvre) of Ormstown, Quebec. Sadly missed by six step-grandchildren and one step-great-grandchild. Predeceased by his step-son, Robert Brown, brother, Maurice Montsion and sister, Mrs. Aline Bouchard. The funeral took place on Friday, January 26th, 2001 from Lahaie and Sullivan Cornwall Funeral Homes West Branch to Memorial Chapel with burial at Notre Dame Cemetery.

BEAUREGARD - Marie Lucille

Passed away at Sandfield Place, Cornwall, Ontario on Wednesday, January 24th, 2001. Mrs. Marie Lucille Beauregard, in her 82nd year, born in Cambridge Township, Ontario and formerly of Cornwall, Ontario. Dear daughter of the late Emile Schryer and the late Eva Lavergne. Beloved wife of the late Ernest Gerard Beauregard. Loving mother of Mrs. Claudette Lamesse and Huguette (Mrs. Gordon MacIntosh) both of Cornwall, Ontario, Raymond Beauregard (Marlene) of St. Andrews West, Richard Beauregard (Margaret) of Glen Walter, Ontario, Ronald Beauregard (Linda) of Cornwall, Ontario, Miss Lucille Beauregard of Ottawa, Ontario, Michel Beauregard (Sharon) of Merrickville, Ontario, Joceline (Mrs. Kenneth Johnston) of Whitby, Ontario, Sylvie (Mrs. Donald Depratto) of Cornwall, Ontario and Jean-Pierre Beauregard (Janet) of Ottawa, Ontario. Sadly missed by 22 grandchildren and 15 great-grandchildren. Predeceased by her sisters, Mrs. Yvette Wharton, Mrs. Marcelle Payne and Miss Edmée Schryer. The funeral took place on Friday, January 26th, 2001 from Lahaie and Sullivan Cornwall Funeral Homes East Branch to Ste-Croix Church with burial at Notre Dame Cemetery. Rev. Gerald Poirier officiated. The pallbearers were Brian MacIntosh, Timothy MacIntosh, Scott Beauregard, Kevin Beauregard, Calvin Beauregard and Lee Beauregard. The Honourary Bearers were Jason Johnston and Daniel Beauregard.

LEGER - Christina

Passed away at the Parisien Manor, Cornwall, Ontario on Wednesday, January 24th, 2001. Mrs. Christina Leger, in her 85th year, born in St. Zotique, Quebec and formerly of Cornwall, Ontario. Dear daughter of the late Charles Grandmaison and the late Louisa Colin. Beloved wife of the late Ovila Leger. Loving mother of Serge Leger (Nicole) of Cornwall, Ontario. Dear sister of Cecile Latreille of Cornwall, Ontario. Also survived by four grandchildren, nine great-grandchildren and four great-great-grandchildren. Predeceased by her daughter, Lisette Bowden (Ross), brothers, Edouard, Joseph, Hector, Romeo, Adrien, Andre and Pierre and sisters, Edwina, Christine and Simone. The funeral was held from the M. John Sullivan Funeral Home, 341 Pitt Street to Christ-Roi Church for Funeral Mass on Saturday, January 27th, 2001. Rev. Réal Levesque of Ste. Therese de Lisieux Parish celebrated, assisted by Rev. Mr. Alain Laplante (permanent Deacon) of Christ-Roi Parish. The pallbearers were Guy, Gilles, Lynn and Paul Leger and Daniel and Alain Durivage.

AITKEN - William Lloyd

Passed away at St. Joseph's Villa, Cornwall, Ontario on Friday, January 26th, 2001. Mr. William Lloyd Aitken, in his 90th year, born in East Front Cornwall, Ontario and formerly of Cornwall. Dear son of the late Ernest Aitken and the late Emma Carey. Beloved husband of the late Jean Aitken (nee Kennedy) (deceased September 24th, 2000). Loving father of Sharon Murray (Winston) of Cornwall, Ontario and Judy Russell of Toronto, Ontario. Survived by granddaughter, Sandra Murray-MacDonell (Hugh) of Maxville, Ontario. Predeceased by his brother, Vincent Aitken and sisters, Wilda Aitken, Jessie Carpenter, Vivian Webster and Florence Cameron. The funeral was held from the M. John Sullivan Funeral Home, 341 Pitt Street to Precious Blood Catholic Church for Funeral Mass on Monday, January 29th, 2001. Rev. Denis Vaillancourt, Pastor, celebrated. The pallbearers were Shawn White, Jerome MacDonell, Dan McCulloch, Steve Smith, Steve Poirier and Martin McElligott. Mr. Aitken was a retired farmer who was a lifelong resident of East Front Cornwall.

BRUNET - Claire Jeannine

Passed away at the Cornwall General Hospital, Cornwall, Ontario on Friday, January 26th, 2001. Mrs. Claire Jeannine Brunet, in her 61st year, born in Jogues, Ontario, formerly of Cornwall, Ontario and formerly of Hearst, Ontario. Dear daughter of the late Frèdelin Leroux and Nellie Turner. Beloved wife of Michel Brunet. Loving mother of Alain Brunet (Sherry) of Kingston, Ontario and Josée (Mrs. David St. Jacques) of Cornwall, Ontario. Dear sister of Frèdelin Leroux II (Louise) of Hull, Quebec, Mrs. Elaine Tremblay of Val Caron and Mrs. Alida Martin of Hanmer. Sadly missed by grandchildren Justin, Melanie, Brandon, Zakery and Samuel. The funeral took place on Monday, January 29th, 2001 from Lahaie and Sullivan Cornwall Funeral Homes West Branch to Memorial Chapel with burial at St. Lawrence Valley Union Cemetery. Pastor Bob Burgess of New Life Covenant Church officiated. Mrs. Brunet was a former teacher at St. Paul's School, employed by the SD&G Separate School Board.

LAMARCHE - Marie Blanche Ange Aimée (Mae)

Passed away at the Hotel Dieu Hospital, Cornwall, Ontario on Friday, January 26th, 2001. Mrs. Marie Blanche Ange Aimée (Mae) Lamarche, in her 76th year, born in Gatineau, Deschenes, Quebec and formerly of Cornwall, Ontario. Dear daughter of the late Anselme Liboiron and the late Virginie Dubreuil. Beloved wife of the late Donat Lamarche. Loving mother of Robert Lamarche (Judy) and Irene Leroux (Brian) both of Cornwall, Ontario, Marcel Lamarche (Pat) of Apple Hill, Ontario, Paulette (Mrs. Larry McCormick) of Alexandria, Ontario, Pauline (Mrs. Howard Benson) of Williamstown, Ontario and Elizabeth (Mrs. Jonathan Cornelder) of Normanton, QLD, Australia. Dear sister of Rita (Mrs. Laurent Boulerice) of Cornwall, Ontario, Mrs. Marie Laroche of Windsor, Ontario and Mrs. Mignonne Loiselle of Michigan, U.S.A. Sadly missed by 12 grandchildren and 18 great-grandchildren. Predeceased by her grandson, Joshua Grant-Leroux, brother, Alex Liboiron and sisters, Mrs. Justine Delorme, Mrs. Aline Meunier and Mrs. Therese Sayyeau. The funeral took place on Tuesday, January 30th, 2001 from Lahaie and Sullivan Cornwall Funeral Homes West Branch to Ste. Therese de Lisieux Church with cremation at South Branch Crematorium. Rev. Martin Belanger of Ste. Therese de Lisieux Church officiated, assisted by Rev. Gerald Poirier. The pallbearers were John Laperriere, Norman Lamarche, Robert Lamarche, Cary McCormick, Michael Lamarche and Dwayne Benson.

WHEN IT'S IMPORTANT

Don't risk it
TURN TO A FRIEND,
write it down and Pre-Arrange Your Funeral

The time following death of a family member is extremely emotional causing people to forget wishes discussed earlier. Simply telling a relative or friend your preferences about casket selection, clothing, burial, cremation, etc. is not enough.

Don't take chances. Scheduling the time now to discuss pre-arrangements, writing them down with us, and having a copy made for your family is one of the most loving things you can do.

Besides, a Lahaie and Sullivan pre-arrangement plan is a tax shelter (all interest earned is income tax free), freezes the price at the current level, and allows you to make easy installments to suit your budget.

For emotional and financial peace of mind, don't risk it. Turn to a friend.
Call Lahaie & Sullivan Cornwall Funeral Homes today.



J.P. (John) Lahaie, Owner and Founder · Yves P. Gauthier, General Manager Funeral Director · Claudette R. Lahaie, Owner Funeral Director · Claudette M. Lee, Administrator · Denis D. Aube, Director of Services Funeral Director · Raymond L. Sullivan, Owner Funeral Director

EAST BRANCH
614 First St. E.
933-2841

36 YEARS 1964 • 2000

WEST BRANCH
20 Seventh St. W.
932-8482

LAHAIE & SULLIVAN
CORNWALL FUNERAL HOMES
"Turn to a Friend"

VOTED #1 READER'S CHOICE AWARD

www.lahaiesullivan.com

sn1

FLEURISTE ROY FLORIST LIMITED
FREE Local Delivery
Fresh & Silk Flowers for all Occasions
Fruit Baskets 933-2214
727 First St. 1-800-565-4759

SALON FUNÉRAIRE LTÉE
BOULERICE
FUNERAL HOME LTD.
218 Montreal Road
932-5455
Our Family serving your family since 1954



Richard A. Bray
Funeral Director

ZOOM ... ZOOM ... ZOOM ... ZOOM ... ZOOM ... ZOOM ... ZOOM ... ZOOM ... ZOOM ... ZOOM ... ZOOM ... ZOOM ... ZOOM ... ZOOM ... ZOOM

MAZDA MARCH MPV SALE



2001 MPV DX with Convenience Package:
Power Group, Cruise Control, Air Conditioning, AM/FM CD Player, Side by Side Middle Seat, Tumble Under Rear Seat

LEASE FROM $269.00 +TAX
PER MONTH
For 48 months
$4,900 Down
No Security Deposit
Freight & PDI Included
Taxes &
1st Payment Required

OR GET 1.9% APR FINANCING for 36 months O.A.C.
OR 2.9% for 48 months
OR 3.9% for 60 months

OR PURCHASE FROM $23,995
Freight, PDI, Taxes Extra
With Rebate

CORNWALL MAZDA
mazda
Get in. Be moved.
1405 Rosemount Ave.
933-6210

ZOOM ... ZOOM ... ZOOM ... ZOOM ... ZOOM ... ZOOM ... ZOOM ... ZOOM ... ZOOM ... ZOOM ... ZOOM ... ZOOM ... ZOOM ... ZOOM ... ZOOM

JVC



Truckload SALE

The Electronic Sale Of The Year
Exclusively at
Leon's SINCE 1909

Hifi VCRS from $137

EVERY JVC PRODUCT TRUCKLOAD PRICED!

JVC Blasters from $88

5 YEAR WARRANTY INCLUDED!



- 550 Line Resolution
- Multi Brand Remote
- S Video in

LIMITED QUANTITIES!

$555

JVC 3 DISC DVD PLAYER



SAVE $50
$399

- DVD Player
- New 2001 Model
- Plays CD-R & RW





$299



- 3 Disc CD Player
- Double Cassette
- 200 Watt

$277
Was $349

DIGITAL VIDEO CAMERAS from $998



- 2 1/2" LCD Monitor
- SVHS High Resolution
- Built in Auto Light
- 400x 1 Zoom

FREE CASE & 3 TAPES

$577

5 YEAR WARRANTY INCLUDED!



- 700 Line Resolution
- Multi Brand Remote
- S Video in

LIMITED QUANTITIES!

SAVE $300!

$1399



$1198

HOME THEATRE STEREO
- Triple Disc DVD Player
- 500 Watt Digital Receiver
- 6 Speaker inc. Powered Sub

ABSOLUTELY NOTHING DOWN - 1 Year No Interest, No Payment on All JVC Products

Leon's SINCE 1909
CANADA'S ONLY FURNITURE SUPERSTORES

136 Fourth Street East, Cornwall 932-2684
HOURS: Saturday: 9 a.m. to 6 p.m.; Sunday: 11 a.m. to 4 p.m.;
Mon. - Wed.: 9 a.m. to 6 p.m.; Thurs. & Fri.: 9 a.m. to 9 p.m.

O.A.C Total purchase including all applicable taxes and a processing fee of $45 (Eg. $1500 purchase with $45 PF equals on APR of 3.0%) is due March 2002. All items available while quantities last. Prices, terms and conditions may vary according to region. Selection may vary from store to store. Pick-up discounts not available on some items. See store for delivery included areas. Not applicable to previous and markdown items. See store for other convenient payment options.