Serta SUPER BUYS
TWIN SETS From ~~$298~~ $199
DOUBLE SETS From ~~$518~~ $249
QUEEN SETS From ~~$598~~ $299
CAMERON'S
3050 Pitt St. 932-2751
FURNITURE PLUS

CORNETT Renovation
Windows • Doors • Patios and Decks • Siding
Renovations • Additions • Kitchens & Bathrooms
938-3603
"You will NEVER Regret A Deal At Cornett"

VIVA LAS LEONS
EVERYONE'S A WINNER!
136 4th Street East, Cornwall
Leon's
932-2684

SEAWAY NEWS

May 3, 1998 VOLUME 12, ISSUE 18 SERVING CORNWALL AND AREA

Go Green!

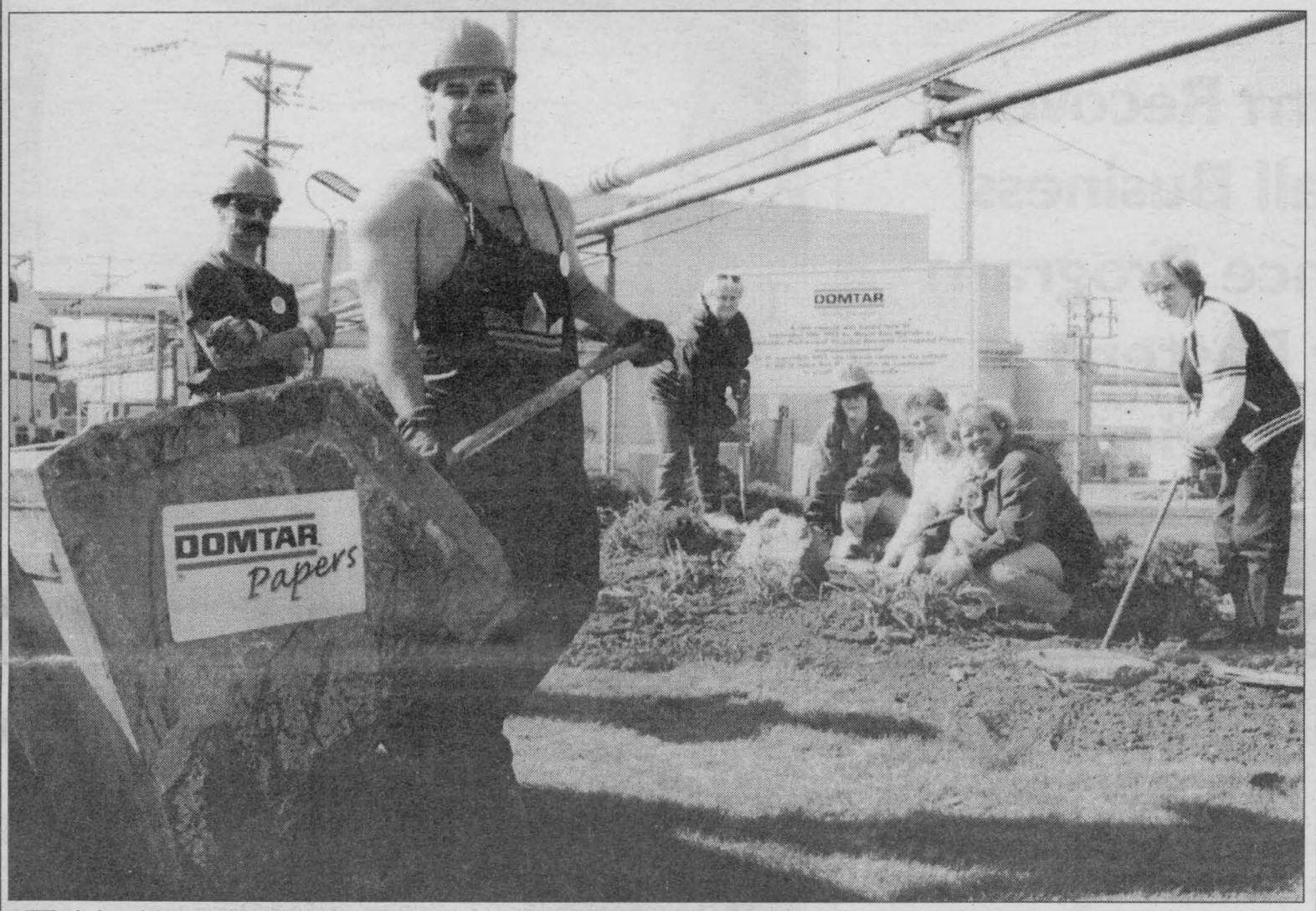

To help celebrate Earth Week, Domtar Papers and members of the Cornwall & District Horticultural Society got together on April 23rd, to spruce up the Domtar Bio-Garden for another season. This garden was laid out last year, just west of the main gate. Domtar has prepared a rich Soil Conditioner which is a biosolid generated by the mill effluent treatment plant. The Cornwall & District Horticultural Society donated and planted a variety of annual and perennial plants which grew into a beautiful and showy flower garden last year. Domtar Bag day will be on May 9th at the Big Ben Landfill & Recreation Area, where the public can pick up Domtar Soil Conditioner for their own gardens, which will be on sale by the Horticultural Society.

(photo by Aubrey Johnson)

DONE RIGHT ROOFING & SIDING
933-2157
Professionally Installed
SIDING
Get Your New Siding Done NOW!!
+ Be Ready For Spring
Call Now For Appointment
for Immediate Installation
24 HR. emergency leak service
• SHINGLES OF ALL TYPES
• 2 PLY MEMBRANE ROOFING
• 10 YEAR WORKMANSHIP WARRANTY
• SNOW & ICE REMOVAL
• FULLY INSURED
• FREE ESTIMATES
• FINANCING OPTIONS AVAILABLE
RENOVATIONS
GET THE JOB "DONE RIGHT" AND DON'T WORRY IT PAYS!
BRENT 24 HR. PAGER 613-786-6682

'98 ALTIMA GXE
$259/mo.*
Down payment only $1,800
lease for 36 months.
GRANT NISSAN
700 Rosemount Ave., Cornwall
(613) 933-7555

Make Your Own Wine In Our Kitchen!
$59.99 per batch
min. 2 batch req'd
Over 60 wine styles to choose from
*Corks, Labels, Shrinks Included!
Monday to Wednesday: 11am to 6pm; Thursday & Friday: 11am to 8pm
Saturday: 8am to 4pm; Sunday: Closed
visit our website at http://www.hmnet.ca/vigne
La Petite Vigne
Casselman, Ont. (613) 764-1010

MOVING MADNESS... continues
INTEL PENTIUM 233
• Aristo TX Motherboard
• 512K Pipelineburst Cache
• 16MB EDO RAM
• 1.44MB Disk Drive
• 2.5GB Hard Drive
• 1MB Video Card
• 24 Speed CD-ROM
• 16 Bit Sound Card
• 90 Watt Speakers
• 33.6Kbps Fax/Modem
Software 7 Pack
1998 Grolier Encyclopedia
Printmaster Gold Suite 3
M Beacon Teaches Typing 5
Chessmaster 5000
A.D.A.M. the Inside Story
U.S. Atlas & Almanac
World Atlas & Almanac
• 2 Month or 30Hrs Internet by Glen-Net
• 14" SVGA .28dp Digital Monitor
• Win95 Keyboard Mouse
• MS Windows 95
• 7 Software Titles
• Mid Tower Case
$1,599
Includes colour printer & flatbed scanner
5 Year Labour Warranty
2 Year Parts Warranty
MULTIMEDIA
24X CD ROM $74.95
16 bit Sound Card .. $19.95
90 Watt Speakers .. $13.95
200 Watt Speakers $39.95
INPUT DEVICES
Win 95 Keyboard . $15.95
3 Button Mouse $5.95
Mousepad $1.55
4.3 GIG Hard Drive $235
COMPUSILV
1280 Pitt St., Cornwall
(613) 933-3151

Shell Offers New Guide to Help Homeowners Save Ice-Damaged Trees

Homeowners in the ice-storm areas can now get information on saving damaged trees, thanks to a partnership between Shell Canada Limited and Tree Canada Foundation (TCF).

Shell Canada has donated $75,000 towards "Ice-Storm 98 - Operation Re-Leaf," a TCF initiative developed to replace trees destroyed during the ice-storm areas. This guide includes tree care information and safety tips to help people care for their ice-damaged trees. Free copies of the Residential Tree Survival Guide are now available at select Shell service stations in the ice-storm areas.

"Trees have a huge impact on the quality of our lives. They purify the air we breathe, acting as the lungs of the earth and help reduce the effects of global warming by filtering carbon dioxide emissions. It is so important that we try to help the remaining damaged trees in Eastern Canada survive. Trees do their part - let's do ours," says Tree Canada Foundation president Chuck Geale.

"Some communities were hit hard by the ice-storm, and we are happy to help through Shell's involvement with Operation Re-Leaf. We hope some of the damaged trees can be saved," says Patrick Creaghan, Shell Canada's Vice President of Ontario Market.

911 Emergency Response Comes to the Counties

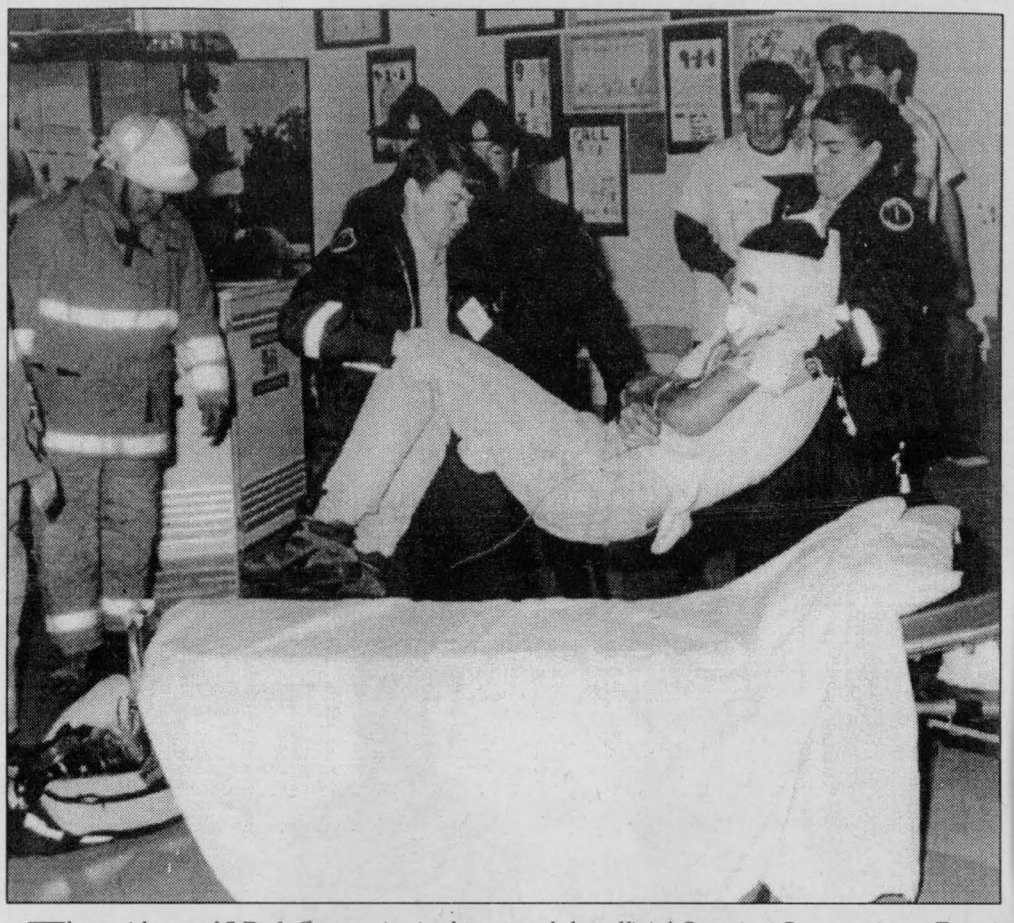

The residents of S.D. & G. were invited to attend the official Opening Ceremonies at Tagwi Secondary School, on April 27th, heralding the launching of 911 emergency response services in S.D. & G. The 911 emergency telephone system is in place in S.D. & G. to assist citizens with Police, Medical or Fire emergencies. It should be realized that non-emergency calls to the 911 system can create delays in handling other very serious emergencies that require immediate attention. CALL 911 for any LIFE THREATENING EMERGENCY. Remain calm and give direct answers to the questions asked. Speak slowly and clearly. You will be asked additional questions so the dispatcher can send the right type of help. All questions are important. Understanding what happens when a 911 call is placed will help the system run more efficiently and will bring you the emergency medical service you need in the shortest possible time.

(photo by Aubrey Johnson)

Ice Storm Recovery: A Small Business Assistance Program For Eastern Ontario.

If you are:

- a small business with 100 employees or less whose operations were interrupted by the ice storm,
- an outdoor tourism operator requiring restoration or beautification of grounds as a direct result of ice damage,
- a part time business with ice storm costs including lost inventory, clean-up costs, rental of generators, or
- a small business or group of tourist operators with increased need for marketing plans and promotional activities as a result of the ice storm,

you may be eligible for assistance under the Canada-Ontario Business Recovery Assistance Program.

To find out more about the Program and how to apply, call the Canada-Ontario Business Call Centre at **1-888-745-8888** or visit the website www.cbsc.org/ontario

Ontario Canada

GET THE SKILLS YOU NEED TO SUCCEED...

ACADEMY OF LEARNING
Computer & Business Skills Training

- Office '97
- Word • Windows '95
- Excel
- Access • Power Point
- WordPerfect
- Simply Accounting
- Management Fundamentals
- Corel

As one of 145 campuses we offer training in all popular software.



- *Learn at your pace*
- *Attend Full or Part-Time*
- *Days, Evenings, Saturdays*
- *Job Placement Assistance*
- *Financial assistance may be available to those who qualify*

225 PITT STREET, CORNWALL K6J 3P8
www.solutions.on.ca
936-8973
SOLUTIONS "TARGETING YOUR EMPLOYMENT NEEDS"

Get Canada's favorite PC Delivered to your doorstep!



System not exactly as shown

Includes 15" Monitor

90 HOURS FREE INTERNET

MMX intel inside pentium

IPC 233-XL
Intelligent Personal Computers

32 MB EDO RAM | 2.1 GB Hard Drive
Sound Blaster 16 | 16X CD ROM Drive
256k Cache | 1 MB Rage II SGRAM
2 Year P & L Warranty | 33.6 Voice/Fax Modem

233 MHz Intel Pentium® processor with MMX™ technology

$1499
Only $47 per month!

Ask about our low monthly payment plan!

All systems include Microsoft Win 95 and Plus!, speakers, keyboard, mouse & pad!

Made with pride ... in Canada (since 1985!)

FREE Bonus Software !

Activision MechWarrior
Activision Pitfall
Sega Virtua Fighter PC
PLUS 3 VCD Movies!

www.ipc.ca

IPC PERSONAL COMPUTERS

Micro-Pro Computer Consultants
1400 Vincent Massey Dr.
(613) 932-3205

The Intel Inside Logo and Pentium are registered trademarks of Intel Corporation. The IPC Logo is a trademark of 3D Microcomputers.
Prices may vary in different regions.
Prices and configurations are subject to change without notice. All prices are cash discounted. Technical support for software and operating system is for a period of 90 days. Please refer to the specific warranty card for more details. Visit www.ipc.ca for specific information. All systems must be registered online to receive full system warranty benefits.

The New Aultsville Theatre Management Committee Wants to Erase Deficit



Catherine McKinnon and Don Harron

As of April 1st St. Lawrence College announced, due to cutbacks, they plan to close the Aultsville Hall building. This will include the popular entertainment center of the community, Aultsville theatre. The college has stated that they are not willing to put classroom revenue into the theatre, or to carry the $50,000 thousand dollar deficit the theatre possesses. After a series of meetings with many concerned citizens a committee has been formed consisting of citizens that are committed to erasing the existing deficit. The organization will be known as the Aultsville Theatre Management Committee.

The new Aultsville Theatre Management Committee under chair Susan Carter, has taken an aggressive approach to eliminating the deficit. Within their short term plans alone, they plan to erase said deficit with the help of the community. The committee has already booked renowned Canadian performing artists Don Harron (a.k.a. Charlie Farquharson) and Catherine McKinnon for a benefit performance on June 5th at Aultsville Hall Theatre. "The evening will be something quite grand," states Susan Carter. They are simply calling it "An Evening at the Theatre".

Don Harron is one of Canada's most extraordinary talents. He is a modern 'Renaissance Man' whose entertainment career has included achievements as an actor, writer, broadcaster, comic and producer. His career is one which one can almost follow the development of Canada's cultural scene for Don was present and actively involved in the launching of almost every major venture. Don's voice was first heard on CBC radio in 1936 - the same year it commenced public broadcasting. He first acted at Stratford the same year it began operation in a lead role opposite Alec Guinness. Don has worked in television since its very inception. In television's first season alone, Don was actively involved in almost every facet of the medium - from starring in serious dramas to writing a comedy series.

Don is also recognized as an accomplished actor on stage. His distinguished theatre career, has taken him to all the world's major stages including Stratford, London's West End and Broadway. He has worked with many great names in theatre including: Sir Alec Guinness, Paddy Chayefsky, Joseph Papp, Christopher Plummer, Tyrone Power, Katherine Hepburn and Maggie Smith.

Catherine McKinnon has enjoyed a career in television, recording and on stage. She has participated in most of the best loved musical variety series in Canadian television history" as a regular on The Don Messer Show and Singalong Jubilee, as a much sought after guest on such shows as Juliette and The Irish Rovers, and as the star of River Inn and The Catherine McKinnon Show. She portrayed Emily Carr in Norman Campbell's musical The Wonder of it All.

The performance on June 5th will begin at 8:00 pm and will be followed by a classic reception after the show where the audience will have the opportunity to meet the artists. The donation for this evening is $100 per person. Tax receipts will be issued for the maximum allowable amount. "This is expected to be a high profile event in the life and history of our community. We would greatly appreciate the community's support in joining in this grand Evening At The Theatre" states chair person Susan Carter.

The question isn't can we afford to keep Aultsville theatre open but can we as a community live without it. Just think about it! No more Blue Rodeo, Barra McNeils, Rankin Family, John McDermott to say nothing about so many of the local shows that take place at the theatre. As of September 1st Aultsville theatre will close it's doors. So again the question is asked, are we going to let this great theatre turn into a health club. Don't laugh, there has already been a group looking into this. This is one of those times that our community must pull together again for a great cause.

Our community has already proven in the past that we have that ability.

BERRYS ...your PetsChoice

Litterly the best ... at Berrys!

PURINA MAXX Litter
BERRYS Sale Price $5.49
Save another 50¢ with coupon*
YOU PAY $4.99
10 kg
* Limit one (1) coupon per customer per transaction. Coupon available in store.
Offer valid from May 2 to May 31, 1998

PURINA Dog Chow Adult
BERRYS Sale Price $18.99
Save another $2 with coupon*
YOU PAY $16.99
18 kg
* Limit one (1) coupon per customer per transaction. Coupon available in store.
Offer valid from May 2 to May 31, 1998

CORNWALL
841 Sydney Street
Eastcourt Mall, 2nd Street
ALEXANDRIA — 421 Main St. S., Unit 2
MORRISBURG
12421 County Road #2

McDONALD CLEANING
The Carpet Masters
Professional Carpet & Upholstery Cleaning
We offer quality cleaning in:
• Carpet /upholstery • Pressure washing
• Duct cleaning • Mat rentals
• Stain guarding • Fully insured
• Oriental rug cleaning
• Free pick up & delivery
• Flood & fire restoration (24 hrs.)

COUPON
Spring Special
3 Rooms and Hall or Stairs
$59.95 *approx. room size 100 sq. ft
clip this coupon
Residential • Commercial
933-1554

SHARE WITH US, WHY YOU LOVE YOUR MOM
She could Win a Beautiful Diamond Ring Compliments of Mappins!
I Love Mom because...
♥ Contest is open to all ages
♥ 20 prizes to be given away including One Grand Prize (diamond ring from Mappins!)
♥ Entry forms available at all stores in Cornwall Square
♥ All entries are to be dropped off in the entry box located at Mappins Jewellers
Deadline for Contest is May 6, 1998 at 5 p.m.
cornwall Square
The Centre of Our City!

ASK THE DENTIST



Louis Cardinal, BSc, DDS, FAGD
SEAWAY NEWS

Different Specialists That Exist

The purpose of this article is simply to explain the different specialists that exist in the profession of dentistry. The dentist is a general practitioner who often acts as a liaison between specialist, patient and himself in order to provide the patient with the best treatment possible. Although the general dentist has the training to provide nearly all aspects of dentistry, situations arise where the supplemental training of the specialist is required to provide the intended treatment. Most of these specialist have at one time or another practised general dentistry. Several years of further training at a university and/or hospital is required before receiving their respective licenses.

Probably most familiar with the public is the oral surgeon also called oral and maxillofacial surgeon. Although wisdom teeth comprise a large portion of his or her workload, many different surgical procedures are part of this specialty.

The periodontist specializes in the treatment of gum problems and the bone around teeth.

A prosthodontist fabricates protheses such as dentures, partials, bridges, and implants.

The endodontist does root canal treatments and surgical procedures involving the roots.

When infants and children require extra attention due to management or\and behavioral problems, a paedodontist [paediatric dentist] can be requested to provide treatment. Furthermore paedodontists are often required to handle complex developmental cases where teeth eruption and development of the dentition does not follow the norm.

Very familiar to all is the orthodontist who uses braces and other appliances to align teeth and help coordinate the growth of the upper and lower jaws.

Less familiar to the public is the oral pathologist who diagnoses the more complex and rare oral lesions and diseases. The pathologist is usually associated with a hospital where diseases are identified using patient histories, x-rays and biopsies.

A dental radiologist is one who uses x-rays to help identify diseases, and usually works within the hospital or university environment.

Lastly is the public health dentist who treats dental diseases from a community level and must study disease trends and patterns in order to implement government policies.

With the combined knowledge of these specialists, patients can receive quality treatment that is second to none. Your dentist will be happy to refer you, should the need arise.

The Front-Runners In Tight Turns And Close Quarters



See our fine lines of John Deere, Homelite & Saber products by Curran Farm Equipment

It's Boating Time!



- tune-ups on all makes
- inboard/outboard motors
- chainsaws
- lawn & garden equipment
- free pick up & delivery

T&T SMALL ENGINES
155 Boundary Rd
933-2323
Mon-Sat 8:30-5:00
Across from entrance to Gray's Creek Marina

Fund Razing

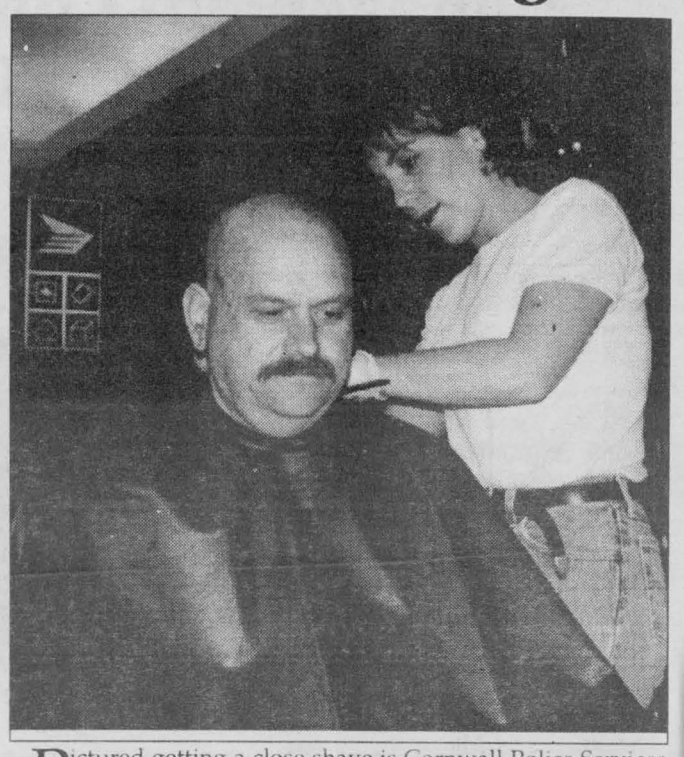

Pictured getting a close shave is Cornwall Police Services Community Services Officer Pierre Pilon. The "Cops for Cancer Campaign" swung into high gear at Brookdale Mall on April 23rd with the funds being raised going to the Canadian Cancer Society who will divide the monies between cancer research, promoting healthy lifestyles and providing services to cancer patients and their families. Pictured "Fund Razing" Constable Pilon's head is hair stylist Lynne Quenneville from He & She Hairstyling.

(photo by Aubrey Johnson)

'98 MAXIMA GXE
$329/mo.*
lease for 36 months.
Down payment only $2,500.

4.5% financing up to 60 mo.

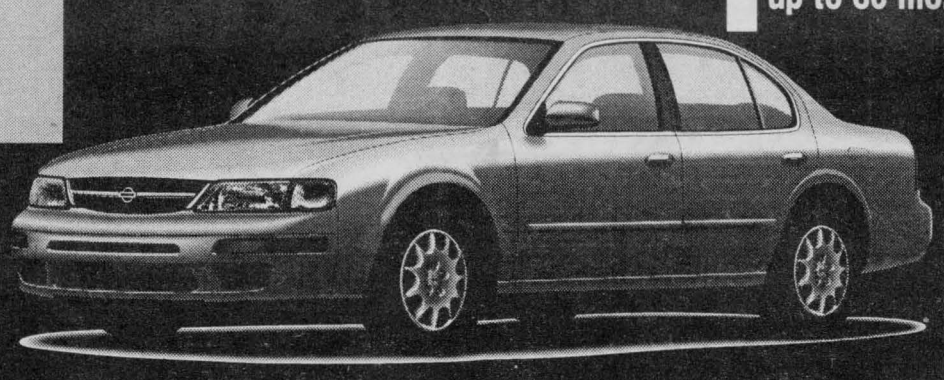

Three-time winner of Carguide's "Best Buy" award

Fully equipped luxury • 3.0L. DOHC 190-hp V6 engine • 4-speed automatic transmission • Dual airbags • Automatic climate control air conditioning • Front & rear disc brakes • Cruise control • 8-way power driver's seat • Heated front seats • Variable intermittent wipers • Premium AM/FM/CD with cassette • Heated power mirrors • Power windows and door locks • Dual overhead map lights • Dual illuminated vanity mirrors • Trunk pass-through • Remote trunk & fuel release • Keyless remote entry system • Security system • 24-hour roadside assistance with toll-free hotline and much more

Enjoy the savings event.

4.5% financing up to 60 mo.

'98 PATHFINDER CHILKOOT TRAIL EDITION
$369/mo.*
lease for 36 months.
Down payment only $3,200.



3.3L. V6 engine • 4-speed automatic transmission • Front disc/rear drum brakes • Air conditioning • Power door locks, windows and mirrors • AM/FM/CD with cassette • Cruise control • Electronic digital compass with outside temperature indicator • Keyless remote entry with anti-theft system • Distinctive exterior trim & carbon-fibre dash accents • Silver side-step rails • Massive P265 mud and snow tires •Fender flares • Ground-gripping limited-slip differential • 24-hour roadside assistance with toll-free hotline and much more

See Grant Nissan today for these great "No-Nonsense" leases.

Life is a journey. Enjoy the ride. NISSAN

GRANT NISSAN

700 Rosemount Ave., Cornwall (613) 933-7555

Smart people always read the fine print. And they always wear their seatbelts. *Limited-time offers. Special "No-Nonsense" 36-month leases on '98 Maxima GXE (U4RG78 CK00), A.L.R. 4.8% $329 a month, Pathfinder Chilkoot Trail Edition (5CRG78 AE00), A.L.R. 6.8% $369 a month, with down payment (Maxima $2,500, Pathfinder $3,200) or equivalent trade. 1st payment (Maxima $329, Pathfinder $369) & security deposit due at lease signing. Lease based on maximum of 60,000 km. Excess km charged at $0.08/km. All offers through Nissan Canada Finance Inc. O.A.C. and exclude freight, P.D.I., licence, insurance, and taxes. Dealers free to set individual selling price. See your Nissan Dealer for details.

Envirothon Regional Competition Who Will Represent Us?

Apple Hill–Nine schools in SD&G are participating in this year's Regional Envirothon which will be held at the McKinnon Forestry Centre on Tuesday, May 5th, 1998 from 9am to 3pm. Envirothon teams will be competing using their knowledge of the five disciplines through comprehensive written tests and an oral presentation delivered in front of a panel of four judges including a representative from Shell Canada Limited.

The winning team will represent SD&G at the Provincial Competition which will be held at the Frost Centre in Dorset on May 13-14th, 1998.

Envirothon, a program of the Ontario Forestry Association, is an Olympic style competition for students in grades 9 to 12 in public, private, vocational, technical, or home-based programs. Envirothon covers five environmental issues: aquatics, forestry, soils, wildlife and a current environmental issue, this year's being watershed management. The 1998 Ontario Envirothon program is being sponsored by Shell Canada Limited.

"Envirothon helps build environmental awareness and leadership among young people through practical, hands-on educational experiences, enabling them to make informed, responsible decisions that benefit the earth and society." says Melissa Earle, McKinnon Co-ordinator. "Domtar Forest Products, McKinnon Forestry Centre is proud to be a sponsor."

Other local corporate sponsors organizations involved are Domtar Papers, SD&G Stewardship, South Nation Conservation, Upper Canada's Bird Migratory Sanctuary and the Public School Board.

EOMF Holding Annual Meeting at Akwesasne

Join the EOMF for the 6th Annual General Meeting of Members on Saturday, May 2nd, 1998. This year's event features a visit to Stanley Island, Akwesasne. This annual event kicks off "National Forest Week" which will be celebrated this year from Sunday, May 3rd through to Saturday, May 9th.

Boats will be leaving from the docks of the Glendale Restaurant, on the south side of Highway 2, just east of Summerstown. Parking is available on the north side of Highway 2, twenty-five yards east of the restaurant.

Registration for the meeting begins at 8:30 am with the official opening at 9:30 am. The business meeting will commence at 10:00 am. This meeting is required to undertake the business of the Eastern Ontario Forest Group, the corporation behind the Eastern Ontario Model Forest program.

A traditional Akwesasne First Nations' lunch, and a boat tour of the islands of Akwesasne will be part of the special events planned for the rest of the day.

All EOMF members are strongly encouraged to attend. There will be events for families and kids, and all are welcome. Non members are also very welcome. Please dress for the weather as the day will go ahead rain or shine. Remember, warm coats and boots even if it is a warm day, as the river air will still be very cold at this time of the year.



Gaston Charland
& Angela Rochon
Massage Therapists
√ Relaxation Massage
√ A Complete Massage
Call now for your appt.

BRONZAGE SUN -O- LAY TANNING
933-7716
"Tan Smart With Sun-O-Lay"

EASTCOURT MARKET
Everyday Low Prices
Free Delivery
$35 & over

MRS.B's CRAFTS & GIFTS
Great Selection of Mother's Day Gifts & Crafts
937-1723

WINE•RACK
THE BETTER WAY TO BUY WINE
Wide Selection of Wine Coolers
Mother's Day Gift Set
Iniskillin Rose De Saignee VQA
Inniskillin Fleurde Niagara
2 bottle basket $28.91
other Inniskillin gift sets available

UNISEX HAIRSTYLING
NO GST on perms & tints
(Mon. May 4 & 8/98)
933-2632

Get Your Mom Her Favourite CD or Cassette
Pantasmagoria
Eastcourt Mall Only

Body Piercing
now available
J.P. JEWELLER
Jean-Pierre Landry
OWNER
933-3170

NOW OPEN Lindales SHOES
FAMILY SHOES

Luggage & Handbags
20%-70% off
SUPER SALE PRICES
Le Groupe Bentley Group

Large Assortment of
MOTHER'S DAY CARDS & GIFTS
Godard
EAST VALLEY BOOKSHOP
932-1075

BARGAIN GIANT
Everyday Low Prices ...
"Shop for your Mother's Day Gift"

Dreamland
Clothes To The Heart
Featuring Clothes Made By:
• Point O
• Tommy Hilfiger
TyBeanne Babies
936-0447
LAYAWAY

DREAM-COME-TRUE
MOTHER'S DAY EVENT

GRAND PRIZE
Best Western
our Luxury Suite Package includes:
• one night in one or our new Luxury Suites
• dinnerr for two at Peppermill's Grill & Bakery
• breakfast for two at Peppermill's Grill & Bakery
• a dozen sweetheart roses
• a dozen chocolate covered strawberries
• a bottle of champagne delivered to the room upon arrival
• access to the health club and use of the Outdoor Heated Pool
• the use of our Enchanting Evening Board Game



WIN YOUR MOM
• A Weekend package for 2 at BestWestern Parkway Inn (grand prize)
• A 10kt Mother's Day ring from JP Jewellers
• Plus a selection of gifts donated by Eastcourt Mall merchants
Enter by filling in a ballot or fill in the back of sales slip and put in ballot box at Mall, all week long.

LIVE REMOTE
Variety 104.5 CFLG-FM
SATURDAY MAY 10/98
10am – 1pm

Eastcourt Mall Merchants Association
Welcomes to Eastcourt Mall
Le Groupe Bentley Group
Purses, Luggage & more
& Lindales SHOES
family shoes

EASTCOURT MALL
"Your Community Centre"
OPEN DAILY
1380 2nd Street East
IBERVILLE

BERRYS PET FOOD
STOP IN & CHECK OUT OUR WEEKLY SPECIALS
Your Pets' Best Friend

MOTHER'S DAY BRUNCH BUFFET
Sunday, May 10
$7.95 ALL YOU CAN EAT
EAST END RESTAURANT

DOLLARAMA
THE #1 DOLLAR STORE IN CORNWALL
Everyday Low Prices

Edelweiss PASTRY
fresh pastries, pies & cakes
Order Your Mother's Day Cake
SALADS & COLD CUTS
Full line of imported delicacies.
937-3364

Jean-Marc Brunet
LE NATURISTE
for healthy bones try
OSMA PLUS
• 180 tablets
• bone meal
25% off

•Tim Horton's
•Macs Milk
•Subway
•Roger Lalonde Service Centre
•Beer Store

Eastcourt Lotto
DAIGNEAULT CLEANERS
Zellers • City Income Tax
ROYAL BANK
RESPIRCARE

Reitmans
Perfect Gift for Mom
$25.00 or less
all sleepwear
plus 25% off

KingdomDreams
Kids Get A Great Deal on Plush Animals
all 20% off
937-4897

PHARMACIE EASTCOURT PHARMACY
Prescriptions Daily
IN-STORE SPECIALS
937-0956

the co-operators
A Better Place For You
We're as committed to you as we are to the community.
HAPPY MOTHER'S DAY
933-2105
LIFE • RRSPs • HOME • AUTO • FARM • BUSINESS

COUPON
MARIE'S KNITTING BASKET
15% off
All In-Store Stock
Including Yarn & Needlepoint
WITH COUPON

Le Village Looking Forward to Enhanced Viability

Le Village, not unlike many BIA's in North America, is undergoing a transition period dictated by several factors including the recession, technological changes and a shift in population, all of which have taken their toll on business over the years.

"But this is not the end of the road for Le Village," says Pierre Lefebvre, chairman of Le Village, the east end BIA which stretches from Marlborough Avenue to Alice Street along Montreal Road in Cornwall.

Lefebvre, himself a third generation insurance professional remains convinced that now that the recession is behind us, the energy of youth and the experience of elders will maintain this sector as a vibrant and viable part of Cornwall.

"We have a good blend of retail merchants and professional services here," says Lefebvre, and this makes it an area well suited to generate traffic, thus a sector with a high potential for businesses to thrive," continues the chairman.

Lefebvre says he is proud to state that some of the businesses have been in this area (many of them in their original location) for three or four generations.

"And things can only get better," states Lefebvre, "as we are constantly looking at ways to make our area more attractive to the general public - local customers as well as visitors - and, by the same token, potentially more lucrative for business," he adds.

"Should we expand Le Village, further north or south, eastward to St. Lawrence College or westward to Adolphus or beyond? The matter has been discussed on several occasions and over the years," he says. "We do not have a clear answer, however there seem sto be a clear consensus that all the players in the area want to contribute to work together in order to make the east end of Cornwall an area where people will be proud to live, to work and to do business, to shop or dine and to come for recreation and entertainment," Lefebvre says.

Lefebvre points out that natural attractions such as the recently expanded bicycle path can only add to the reasons why Le Village has such a great growth potential.

He also states that the advent of community policing makes the area safer. "We are proud to have a more visible police presence on the street," he says. "This will undoubtedly make people feel more comfortable day or night," he stresses.

In his opinion, there is no parking problem for customers in Le Village and serious traffic studies indicate that proper management of parking facilities will ensure that potential customers will not drive away for lack of a place to park their vehicle. "Of course this will require the cooperation of business owners and employees who should park on side streets or make alternative parking arrangements in order to give priority to customers," he says.

Lefebvre agrees that the recent closing of the east end branch of the Bank of Montreal (at McConnell) and the Liquor Store further down the street will reduce the volume of customer traffic in the area, but the entire BIA is not taking the news lying down. While there is probably nothing to be done in the case of the bank, Lefebvre maintains that the Liquor Control Board of Ontario must be challenged to produce figures justifying the move to close the east end store and to indicate its intentions regarding "specialty stores" which, in his opinion, Le Village could handsomely accommodate.

Lefebvre is however quick to claim that the vacancy rate in Le Village is rather low, adding enthusiastically that most vacated premises generally fill up encouragingly quickly.

Le Village does not intend to place itself in total isolation from other business areas of the city. While striving to preserve its unique look and flavour, the BIA for this sector share many common concerns with other local business organizations including the Cornwall Chamber of Commerce, the Downtown BIA, the shopping malls, to mention just a few of the organizations which have pulled together to look at the impact of the new assessment and other provincially dictated changes on their local taxes.

As far as the future is concerned, Lefebvre looks forward to a full fledged action plan which should help Le Village become even more successful at developing local initiatives to rehabilitate the housing stock, to revitalize and diversify commercial activities and to develop the entire neighbourhood as an area where people of all ages and all social groups will want to come and live, work and do business, similar to what has taken place in many North American cities where heavy and labour intensive industry has been replaced by business, entertainment and service activities which give the area a new vocation.

THE CHEVY TRUCK SALE

ROCK THE NATION

CHEVY RULES WITH THE RIGHT EQUIPMENT, THE RIGHT PRICES AND THE RIGHT RATES. ROCK ON AND CHECK IT OUT.

1.9%‡

24 MONTH LEASE OR 36 MONTH PURCHASE FINANCING

LIKE A ROCK

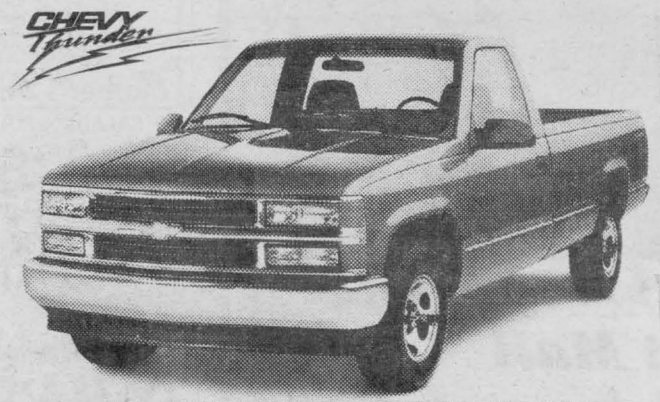

'98 CHEVY THUNDER REGULAR CAB

INCLUDES NO-CHARGE BOXLINER, 200 HP Vortec 4300 V6 engine, automatic transmission with overdrive, 4 wheel ABS, dual front air bags, 8' pickup box, AM/FM stereo, chrome plated wheels, deluxe chrome grille

SmartLease $188* /24 months/$2,040 down payment/$300 security deposit/ $895 freight

Purchase $20,398† plus $895 freight

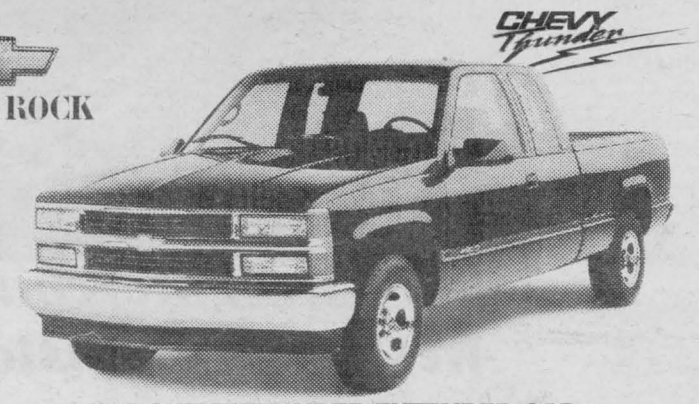

'98 CHEVY THUNDER EXTENDED CAB

INCLUDES NO-CHARGE BOXLINER, 230 HP Vortec 5000 V8 engine, automatic transmission with overdrive, 4-wheel ABS, air conditioning, AM/FM stereo with cassette, tilt/cruise, dual front air bags, chrome plated wheels, deluxe chrome grille, deep tinted glass, carpeted floor mats.

SmartLease $228* /24 months/$1,375 down payment/$300 security deposit/ $895 freight

Purchase $24,888† plus $895 freight



'98 CHEVY VENTURE

The only minivan with both dual front and side air bags, 3400 V6 engine, automatic transmission with overdrive, 4-wheel ABS, air conditioning, programmable power door locks, pollen filter

SmartLease $198* /36 months/$3,650 down payment/$300 security deposit/$840 freight

1.9%‡ PURCHASE FINANCING UP TO 48 MONTHS



'98 CHEVY BLAZER LS 4x4

INCLUDES RUNNING BOARDS, 190 HP V6 engine, automatic transmission, Shift-on-the-Fly 4-wheel drive, dual air bags, 4-wheel ABS, air conditioning, power door locks/windows, tilt/cruise, AM/FM stereo cassette

SmartLease $349* /36 months/$3,950 down payment/$425 security deposit/$695 freight

Purchase $33,999† plus $695 freight



'98 CHEVY ASTRO

Vortec 4300 V6 engine, automatic transmission with overdrive, 4-wheel ABS, dual front air bags, air conditioning, 8 passenger seating, AM/FM stereo, deluxe chrome grille

Purchase $19,998† plus $845 freight

CHEVY TRUCKS ARE BUILT TO LAST. EXCEPT IN THE SHOWROOM WITH LIMITED TIME OFFERS LIKE THESE. COME IN NOW.

The GM Card®

You should know this: *Based on a 24 month lease for a 1998 Chevy Thunder Regular and Extended Cab and 36 month leases for a Blazer 4WD 4 DR, Venture. A down payment or trade of $2,040/$1,375/$3,650/$3,950 and/or $300/$300/$300/$425 security deposit are required. Annual kilometre limit is 20,000 km, $0.12 per excess kilometre. Other lease options available. †Freight $895/$895/$840/$695/$845, licence, insurance and taxes not included. Dealer may sell or lease for less. ‡Purchase and lease financing on approved GMAC credit only. Down payment, trade and/or security deposit may be required. Monthly payment and cost of borrowing will vary depending on down payment/trade. Example: $10,000 at 1.9% APR, the monthly payment is $216.51 for 48 months. Cost of borrowing is $392.48. Total obligation is $10,392.48. Down payment, trade and/or security deposit may be required. Monthly payment and cost of borrowing will vary depending on amount borrowed and down payment/trade. All offers apply to 1998 new or demonstrator models equipped as described, and applies to qualified retail customers in Eastern Ontario/Western Quebec only. Limited time offers which may not be combined with other offers. See your dealer(s) for conditions and details. ®Registered Trade mark of General Motors Corporation, TD Bank licensed user of Mark.

CHEVROLET Oldsmobile GM

Michel Menard, D.D.

DENTURIST

immediate Appointments

Dental Repair

Complete, Partial & Soft Plates

at

"Smiling Prices"



50 Ste. Catherine St. Polycarpe, P.Q.

1-514-265-3332

Transit Communications Ltd.



DICK AUBRY

Transit Communications Ltd. is a Cornwall Company involved in bus advertising and also publishes the Cornwall and Region Visitor Map.

For More Information Call:

DICK AUBRY

933-3561

Crime Stoppers

This week Crime Stoppers needs your help in solving a break and enter.

Between 4:00 p.m. Thursday the 23rd of April and 8:00 a.m. Friday the 24th of April, a warehouse located at 3000 Marleau Avenue was broken into and approximately $1,000 in marble flooring was taken.

A truck was used to drive over the lawn area, once on the property the suspects forced entry to the east side of the building.

After gaining entry to the building a west side cargo door was opened allowing the truck to enter the building.

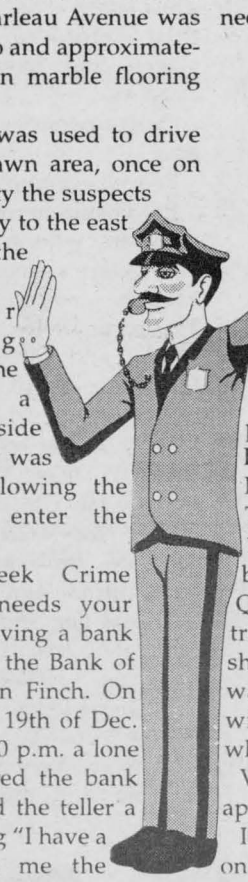

This week Crime Stoppers needs your help in solving a bank robbery at the Bank of Montreal in Finch. On Friday the 19th of Dec. 1997 at 4:50 p.m. a lone male entered the bank and passed the teller a note stating "I have a gun, give me the money".

The suspect left the bank after being handed the money and was last seen in the south parking lot of the bank.

The suspect is described as: male white, 35-40 years, heavy set (not fat) round face, approx. 200 lbs, 5'6, 2-3 days growth of beard, brown hair. He was wearing a red baseball cap with a white crest with writing on it, plastic glasses with thick sides, a dark blue jacket, green work pants, and white running shoes. Also described as scruffy and grubby looking.

This week Crime Stoppers needs your help in solving the theft of a highway trailer.

Sometime between 6:30 p.m. Saturday the 25th of April and 2:00 p.m. Sunday the 26th of April, unknown persons stole a highway trailer which was parked in the GTL parking lot off of Glen Road east of Boundary Road.

The trailer is described as a 1998 make tent, 48 foot black in colour, with a Quebec plate RN 39220. The trailer was loaded with 4'x8' sheets of chipboard which was covered with a blue tarp with the name Gascon in white letters.

Value of trailer and load approximately $46,000.

If you have any information on this or any other crime, call Crime Stoppers and if your information leads to an arrest you are entitled to a cash reward.

Call crime Stoppers at 937-8477 and for long distance 1-800-265-8477.

A Donation of $1100 from the Daffodil Bridge Committee to the Canadian Cancer Society



Making the presentation on behalf of the Daffodil Bridge committee Joyce Harrison, Chair of the Daffodil Bridge committee. Accepting the donation on behalf of the Canadian Cancer Society is Mr. Bob Denis, Cornwall Branch President.

From l-r: is Iva Mortson Community Services Cornwall Branch, Joan Bray, Treasurer, Cornwall Branch and Bob Denis, Cornwall Branch President, Joyce Harrison, Chair Daffodil Bridge committee.



39" matt $99
54" & 48" matt $149
39" matt & box $199
54" & 48" matt & box . $249
Queen matt & box ... $299

Many others in stock to choose from
FREE DELIVERY
BERGERON SLEEP SHOP
1005 First St. E.
932-2214

LET'S GET READY TO RUMBLE!!



97 ACCORD EX
Extra Extra Clean!
19,000 kms, private owner - not auction bought
CORNWALL HONDA
$339.62 /mo.+tax
$1,000 Down
36 Month Lease
DEALS ON WHEELS
CORNWALL HONDA
1200 Brookdale Avenue
(613) 933-7558 • 1-800-268-6571

OPENING SOON!
THE WORKS
Specializing In
Mens & Ladies WORKWEAR and SAFETY BOOTS
Famous Name Brands
• Carhartt • Tough Duck
• Terra • Kaufmann
Hodgins City Centre
812 Pitt St., Unit 53
932-0461
Watch For Our Grand Opening Advertisements

The Medicine Shoppe®
The Pharmacy That's All About Your Health

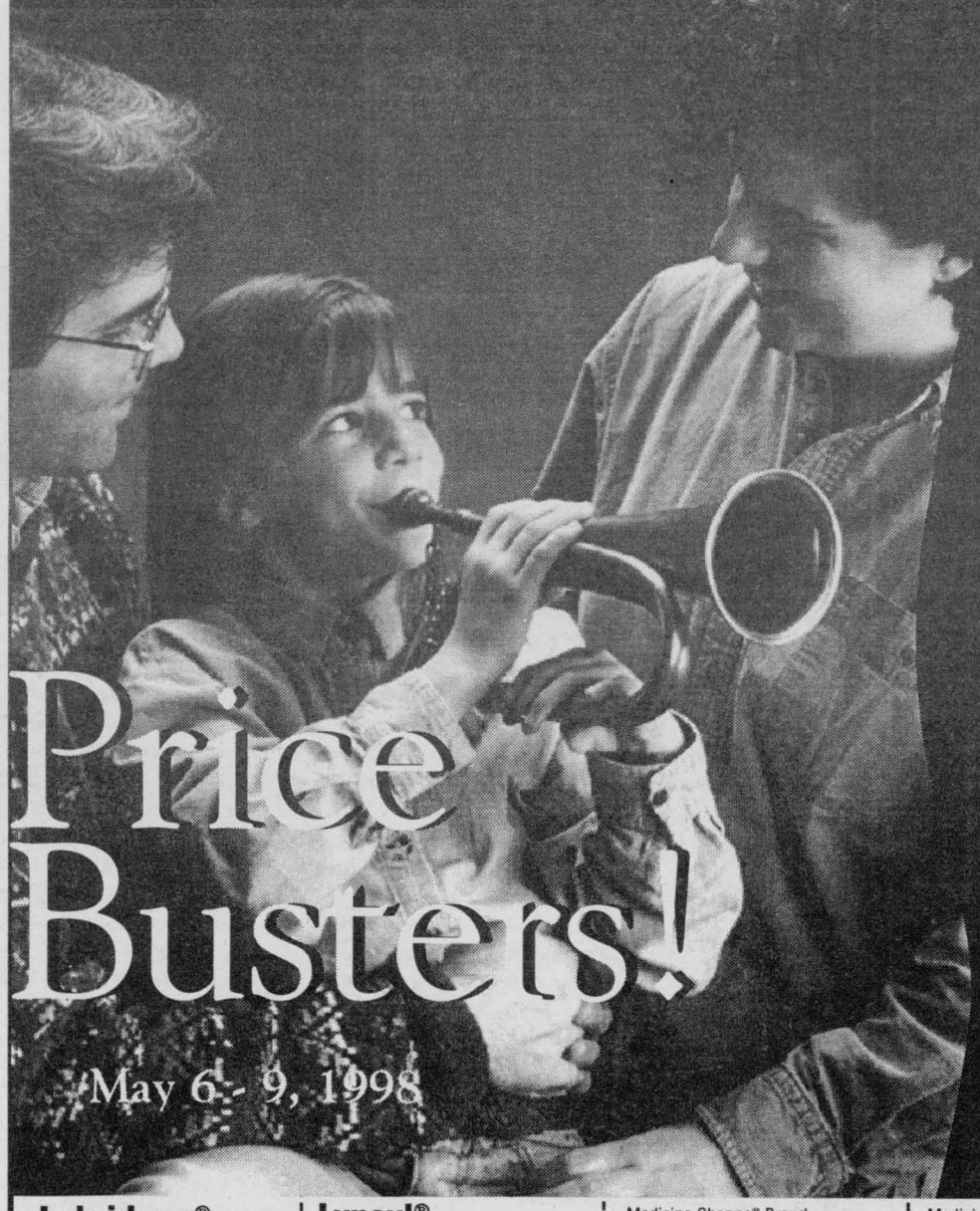

It's time you discovered a pharmacy where you're welcomed by name.

Where the Pharmacist personally takes care of your needs and where your health is our only job.

It's time you discover the Medicine Shoppe...during our Price Busters Sale!

What A Pharmacy Was Meant To Be®
Guarantee Low Prices

Free HealthCare Screenings

Free HealthCare Video Library and educational materials

55+ Discounts

Group Discounts

Employer Benefit Programs

Plus!
A Private counseling area & personal medication reviews.

Discover The Medicine Shoppe® Pharmacy during our Price Busters Week!

Lubriderm® Lotion 40 ml — Limit One Per Family — 1¢
Valid during Price Buster Week only.

Lypsyl® Lip Balm 4.5 g — Limit One Per Family — 1¢
Valid during Price Buster Week only.

Medicine Shoppe® Brand
Plastic Adhesive Bandage Strips 25's — Limit One Per Family — 1¢
Valid during Price Buster Week only.

Medicine Shoppe® Brand
Vitamin C 250 mg 100 Tablets — Limit One Per Family — 1¢
Valid during Price Buster Week only.

Attention: ODB Recipients
Medicine Shoppe® will waive your $2 deductible

Attention: SENIORS
(in the higher income category)
PAY ONLY $5 deductible
on all prescriptions once the $100 has been paid.
Valid until May 31, 1998

FREE!
Blood Pressure Screening
May 7, 1998
Noon - 6:00 p.m.
Call for details



Robyn Guindon, *B.Sc Pharm*
Pharmacist/Owner
1400 Vincent Massey Drive
Cornwall, Ontario
K6J 5N4
(613) 933-7847

We open to serve you:
Monday - Friday
10:00 a.m. - 6:00 p.m.
Saturday
10:00 a.m. - 2:00 p.m.

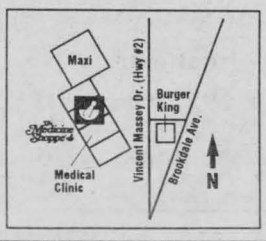

Opinion

SEAWAY NEWS
A Division of J G F Holdings Inc.
329 - 2nd St. West, Cornwall, Ontario K6J 1G8 Office: 933-0014 Classified: 933-0015 FAX: 933-0024
Pres. & Gen. Mgr.: R.N. Aubry Vice Pres. & Sales Director: R.E. Shaver
Marketing Representatives: Bill Snelgrove... Arlene Hulls...Robin Cameron
Serving Cornwall and Area Since 1985 • PUBLISHED WEEKLY • e-mail: snews@seawaynews.on.ca

Even The Rich Are Worried About Bank Mergers

PERSPECTIVE



By Bob Roth
SEAWAY NEWS

The recent announcement that two more Canadian banks are planning a merger has prompted a typical response from the Canadian left- the rich are concentrating even more power and wealth into their own hands, and ordinary Canadians will suffer.

Not a surprising reaction, considering from whence it comes.

What does raise a few eyebrows, however, isthe concern expressed from the right side of the political spectrum.

Hal Jackman, a member of the wealthy and well-known Jackman family empire, went on record last week opposing the bank mergers and he did not mince words when attacking the proposals.

Jackman, the head of Toronto-based E-L Financial Corp. Ltd., and a former lieutenant-governor of Ontario, called on the government to block the mergers arguing the ever-growing concentration of wealth and power is making some bank officials very rich while undermining the concept of competition as the underpinning principle of free enterprise.

The government should "tear up" the merger plans, Jackman bluntly told E-L's annual meeting.

He dismissed the bank's argument that mergers are needed to make them globally competitive.

"Despite the rhetoric about creating global banks, the job losses will be in Canada and not abroad," he said. "There will be tens of thousands of real job losses."

Jackman said such mergers "would never be allowed in any other major Western country."

The financier also took a shot at senior bank executives at the Royal, Bank of Montreal, CIBC and Toronto Dominion banks, who have been raking in the dough thanks to the speculation over the mergers.

"According to the banks' latest proxy statement, the four CEO's concerned stand to make in total well over $100 million on their (stock) options," Jackman pointed out. "The issue becomes one of service versus greed."

Most significantly, in my view, Jackman actually challenged the popular notion that the free market is a better regulator of our lives than government.

"You can't just say the free market always does the right thing," he commented. "Governments should set the rules and cut the speculation."

Quite a statement from a capitalist.

Mind you, I tend to agree. While I believe that free enterprise is a crucial component in our way of life, I do not subscribe to the contention that all decisions should be left purely in the hands of those whose prime motivation is the personal accumulation of wealth.

Greed should not supercede need.

Distribution of wealth is important to the maintenance of a healthy civilization. It should not escape our attention that our health care system is in decline at the very moment that bank executives are reaping huge profits.

Statistics have also shown that the gap between the very rich and the very poor is growing. What we are witnessing is a shift in the distribution of wealth from the average person to the wealthy elite.

Even the rich, themselves, are now admitting it.

AIDS FORUM



By Pat O'Connor
SEAWAY NEWS

Whew! That's cold!! That's the first thing I thought last week after having my head shaved in the "Cops for Cancer" Shave-Off. It was a great success with over $11,000 raised for the local chapter and over $1,100 in pledges for my own haircut.

I am actually starting to like the feel and look of having no hair. I am actually finding it making me feel better about myself, somehow making me feel stronger. I find myself looking in the mirror every morning and saying "go ahead life ... take your best shot, I'll be back here again tomorrow morning, around for another day. Let's make no mistake, it's tough to be strong and have a positive attitude every day. It's tough for anyone who has a life-threatening illness but if you keep working at it, after some time, it seems to get a little bit easier. For those who loose their hair due to treatments, try to think of it as looking good and feeling sexy.

Some very good news for myself last week. My CD4 counts went up to 455!! This is the strongest my immune system has been in close to eight years. This was very exciting news for both myself, my family and friends and my doctors who look after me on a monthly basis. It seems to prove the hundreds of pills I have been taking monthly are actually working. They are destroying the amount of virus in my blood and giving my white cells or CD4 cells a chance to multiply and become stronger. My viral load is still basically undetectable which is also very good. As long as the long term effects don't come back to haunt me, the immediate future looks okay.

Next week I'll be talking on my compensation rights for contracting Hep. C through the blood system. I'll leave you today with a poem titled "Risk", author unknown. I read it often and truly believe its meaning.

To laugh is to risk appearing the fool,
To weep is to risk appearing sentimental,
To reach out for another is to risk involvement,
To expose feeling is to risk exposing your true self,
To place your ideals, your dreams before a crowd, is to risk their loss,
To love is to risk not being loved in return,
To live is to risk dying,
To hope is to risk despair,
To try is to risk failure,
But risk must be taken,
Because the greatest hazard in life is to risk nothing,
The person who risks nothing, does nothing, has nothing and is nothing,
They may avoid suffering and sorrow, but they simply cannot learn, feel, change, grow, love, live, claimed by their certitudes, they are slaves, they have forfeited freedom.
Only a person who risks is free.

Be well everyone!

P.S. Thanks to my corporate sponsors who pledged me bald: Dave's Reliable Signs, Mark's Fifth Wheel Truckstop, Dr. Redda, Seaway News and Medical Arts Pharmacy. Thanks to all others.

Pat is a local resident living with HIV. You may send in questions to Aids Forum here at the Seaway News address. Pat also does public speaking at no charge to any interested groups and can be reached through this newspaper or at his home. For information on HIV/AIDS and Anonymous Testing sites, please call 1-800-267-7432.

"Seaway News...Helping to Educate Our Community."

TALKING BACK



By Greg McGillis

How Public Relations Helped Destroy Democracy in Ontario

I've got some advice for Mike Harris. No, no, I mean really. I want to help him. Noble Villeneuve too, if he'll let me. And it won't cost one dime to the taxpayers of Ontario. Let me begin from the start. I recently saw a list of those working directly for the Premier of our beautiful province. Sandwiched between the various flunkeys and flacks, one feature of the list stood out: the number of public relations and communications people that our premier has feeding on high salaries at the public expense to help him stay elected. More than any other area, this premier and his government has had more communications advice than probably any government before and I will predict any government after.

The spread of what are commonly called "talking points" also serves as a litany of the decline in the quality of our public debate. Talking points, for non-politicians among us, are short carefully crafted scripts meant to be repeated without fail. When you pay more than $100,000 per year for people to tell you how to sell the unacceptable, the result is truly astounding. I've been saying for a while that the government plans to lay off about 10,000 teachers. Maybe more, may be less. Either way, they aren't willing to even tell us how they arrived at the education funding formula so we don't even know how many they planned to lay off. Let's just, for argument's sake, say it's more than one.

Now, the government won't even admit one teacher. One little, inexperienced teacher fresh out of teacher's college. One young woman or man who could perhaps make do until he or she finds employment elsewhere. No. According to Noble Villeneuve - now let's remember that he's getting it from the premier and the Education Minister in talking points - they're not only going to keep everyone, they're going to hire 3,000 more teachers! First of all, if you believe that, stay after class. For the rest of you, makes you think, doesn't it?

The other day, Noble wondered aloud how a teacher could possibly complain about a government that had been so good to teachers. 3,000 more jobs. This is one of their talking points. But sometimes you get the impression that Noble actually believes it. What a paradise we live in. He might as well have said that by closing hospitals they had reduced sickness in Ontario. How can one argue with such relentless logic? Nevertheless, ingrate that I am, I think that cutting billions and billions from education and health care hasn't helped at all. I'm going to go out on a limb and say that I think it hurts.

Not surprisingly, Noble and I differ on this point. He claims that despite the fact that there are billions of dollars scheduled to be cut from education in the next three years, there will be more teachers, not less. Short of paying them less, which the government has said is not its intention, I don't see how that can happen. Already, the reductions have begun: Ottawa - Carleton laid of 1,700, Peel 800, London 400. And Toronto recently agonized over cuts of thousands of teachers and support staff, but put off the bloodshed with a shudder until more information dribbles in from the Ministry.

All of this to say that Public Relations is killing our democracy. When PR types show politicians how to lie better, to say the same half-truth over and over again all at the same time until it appears true, then we are all in big trouble. PR types often say that "truth is what happens to an idea". In other words, how dare you think accuracy or truth mattered: we're in the business of its manufacture and it's as genuine as plastic nowadays.

A recent example is the article by Noble Villeneuve talking about the Tory government's education funding formula. I don't think Noble wrote that anymore than he wrote Bill 160 or War and Peace. I doubt that anyone in his office wrote it. Some communications consultant in the premier's office came up with that artful piece of propaganda just like they staged Mike Harris' infomercial on education the other night. That article suggests that they are increasing dollars to the classroom. They're going to put a limit on class size. They're going to spend some money on textbooks. Personally, I hope it's true just like almost everyone else in Ontario.

But I know that it's not true. None of that is accurate. The funding formula is a bombshell to education. It has more than a billion dollars of reductions to education over the next three years. They are limiting average class size, but in the end Bill 160 means that individual classes could climb to 45 students and nothing can be done. Furthermore, the government reserves the right to give a board permission to exceed the average. Like the man who has one foot in boiling water and one in ice, on average we're going to be happy with Tory education.

Oh, the money for textbooks. That would be great if the government wasn't in the middle of the biggest rewrite of curriculum in twenty years. It would be great if there was going to be money for when the changes necessitate new textbooks. But there won't be any money at that very crucial moment. It's all doled out at least one year before it can be useful.

Now this is where I can help. I have an idea for Noble and his friends in the Harris government: take some of the millions of dollars in taxpayers' money you spend on communications consultants who tell you how to sell your destructive ideas with government-paid advertising and spend it on health care and education. It's what your own pollsters are saying Ontarians want you to do. Don't thank me. I'm just doing my part to help the Harris government meets its objective of putting Ontario at the head of the class.

The Liberals Are At It Again

The Lyin' Liberals are at it again.

Just when you think they might have learned a lesson or two, the federal gang that thinks it runs this country pulls off another boner or two.

The last week or so presented some good examples of that.

After the Toronto-Dominion Bank and the CIBC announced that they planned to merge, Finance Minister Paul Martin, challenged about these ever-increasing bank get-togethers in the House of Commons, made threatening gestures.

In Trudeauesque style, he told the House "to watch us" as to what the government will do about all the big banks merging. Standing boldly and posturning for the TV cameras, he said it would be his people, and not the banks, that would make the final decisions.

Really?

Was this the same minister of finance who, a few days later, was told by the Auditor General that he had, in effect, cooked the books to make his deficit figures look good and that he should have registered a $2.2 billion surplus?

Hmm.

And the same minister of the government who promised to help Hepatitis C victims but then shut over 40,000 of them out of the front door with threats of government discipline against any Liberal MP who dared to question the move?

Hmm.

And the same minister of the government who lied about the GST, the Free Trade Agreement, the Pearson airport deal, the helicopters and so forth?

Hmm.

Credibility is lacking with these folks. They also lack vision or any sense of purpose. And when Mr. Martin gets up in the House of Commons as he did last week, threatening to take on the big banks if they dare to merge, he lacks credibility. It all sounds good, just like it did in the 1993 election campaign, but it won't happen.

There are too many people in the banking industry who are tied in closely with the federal Liberals. I know some of them. One of them, for instance, told me last week that Mr. Martin had to "gesture" for the cameras to make it look as if he were doing something about the banks but that, when the chips were down, the government knew it had no options but to let the banks merge.

The lobbyists for the banks are very tightly knitted with the Liberal Party, some of them too much so. They smooze and eat and chat regularly and there isn't one iota of hope that the government won't let the bank merger go through.

Mr. Martin, like the rest of his government, talks big but never carries through. That has been proven over and over again. Trust me: it will happen again this time.

And, as for the budget surplus, Mr. Martin knew when he predicted a balanced budget a couple of months ago, that there was more money to be had. But it seems like he never released the information. It was to make him look good. The auditor general says otherwise.

Another case of a government whose word you can't trust.

Unlike the Mike Harris government, whose actions you may not like but that tells the truth and does what it says, this gang rarely lives up to its word. The proof is in the pudding. Just watch.

MEANWHILE...

Fred Sagel



BASIC BLACK

By Arthur Black
SEAWAY NEWS

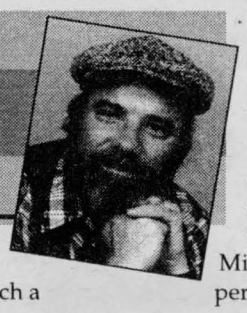

The power of movies to make us want almost any product is a life-style development that says something about us.

New York Times

I know I must be the last one on my block, but I've just seen a movie called Tomorrow Never Dies.

Correction: I've just seen a video advertising catalogue called Tomorrow Never Dies. It stars Hollywood Pretty Boy Pierce Brosnan as James Bond -- and more brand name products than you'd find in the West Edmonton Mall.

As Bond, Brosnan drives a hyper-gadgeted BMW. His martinis (shaken...not stirred) are made with Smirnoff Vodka. He tells the time by looking at his Omega wristwatch.

And so on. As a matter of fact, the most enjoyable way to watch this otherwise forgettable spool of celluloid fluff is to play "Spot the Tie-in". -- See how many brand names you can spot and speculate with your date about how many millions they paid to have their products appear in a Bond movie.

But it's not just movies. I read in a New York magazine that Kurt Vonnegut, one of my favourite authors, is now in the beer business. He's putting out a vanity brew with his mug pasted on the label and called "Kurt's Mile-High Malt".

What next -- Farley Mowat opens a bakery to market his new line of stone- ground bread -- Farley's Barley?

Advertising is everywhere you look; and it's there whether you like it or not. There was a time when you could choose to avoid ads by closing the magazine, switching off the television or throwing a book at the radio, but alas, not anymore. In New York, advertisers are using light beams to cast images of logos and ads onto Manhattan sidewalks. Advertisers love it because it's cheap and inescapable. Critics hate it for the same reasons. "This is colonizing your cornea for advertising" says author James Twitchell. "What's the advantage you're getting from somebody mucking up your public space?"

Would that it were only sidewalks. I read also that there are plans afoot -- "though not approved, so far -- to have NASA launch what amount to huge discs into orbit around the earth. Discs which would, for those who could afford the rates, become giant floating

billboards, exhorting us to Wear Nikes! or Drink Sprite! -- 24 hours a day.

"Isn't that a beautiful full moon tonight darling?" "Yeah...and that Windows '95 ads pretty nice too." You have to wonder when, if ever, human beings are going to turn on these relentless, money-grubbing eroders of peace and quiet and snarl "Get the @%*& outta my face!"

Perhaps it's already happening. Recently, Mike Cameron, a 19-year-old high school senior in Evans, Georgia was suspended from school by the principal.

His crime? Living in Evans, Georgia, really. Evans, you see, is only an hour or so east of Atlanta, Georgia -- and Atlanta is the world headquarters of Coca Cola. The staff of Greenbrier High School -- good corporate forelock-tuggers that they are -- decided to

have a (I am not making this up) Coke In Education Day, in which they would honour Coca Cola executives by among other things, having the entire student body wear shirts with the Coca Cola emblem emblazoned on them. At the conclusion of the celebrations the student body was to swarm en masse on the school football field in such a way as to spell out C O K E for the visiting Atlanta poobahs.

Which is where Mike Cameron threw a bottle cap in the works. He showed up in a shirt that featured -- gasp! -- the Pepsi logo.

Cameron was immediately hauled off to the principal's office, told by the principal that he "might have cost the school ten grand."and sent home under suspension.

Mike Cameron may be persona non grata with the principal of Greenbrier high school, but he's a hero to me. A trailblazer for the faceless flocks of consumer sheep that seldom utter a bleat. A guy with the gonads to stand up and say "I've had enough".

Stephen Leacock once defined advertising as "the science of arresting human intelligence long enough to get money from it."

Perhaps we're seeing the first signs that human intelligence is getting sick and tired of being under arrest.

SEAWAY NEWS
LETTERS TO THE EDITOR

Clever Liberals

Dear Editor:

How many of your readers have noticed the clever way this Liberal government has of announcing projects that are going to cost millions just prior to a Parliamentary break?

No, they did not announce this plan to buy four submarines from Britain last week because there was too much controversy over the discussion not to compensate all those who contracted hepatitis C from tainted blood.

No matter if this deal to spend $750,000,000 on submarines is a good one or not, it can not be very comforting to the men and women in our Armed Forces who are in such a sad financial condition they have to resort to food banks to feed their families.

Our Armed Forces are expected to help with floods, ice storms, peacekeeping in other countries, and even give their lives if need arises. Surely they are entitled to a salary that will adequately feed their families. How about it Hon. Art Eggleton, Minister of Defence.

Yours truly,
Mary Sproul

more letters on page 10

The views expressed by columnists and/or letters to the editor are not necessarily the views of this newspaper or its publishers.

To ensure publication, submissions should be no longer than 350 words and include a title.

LAURIER OPTICAL

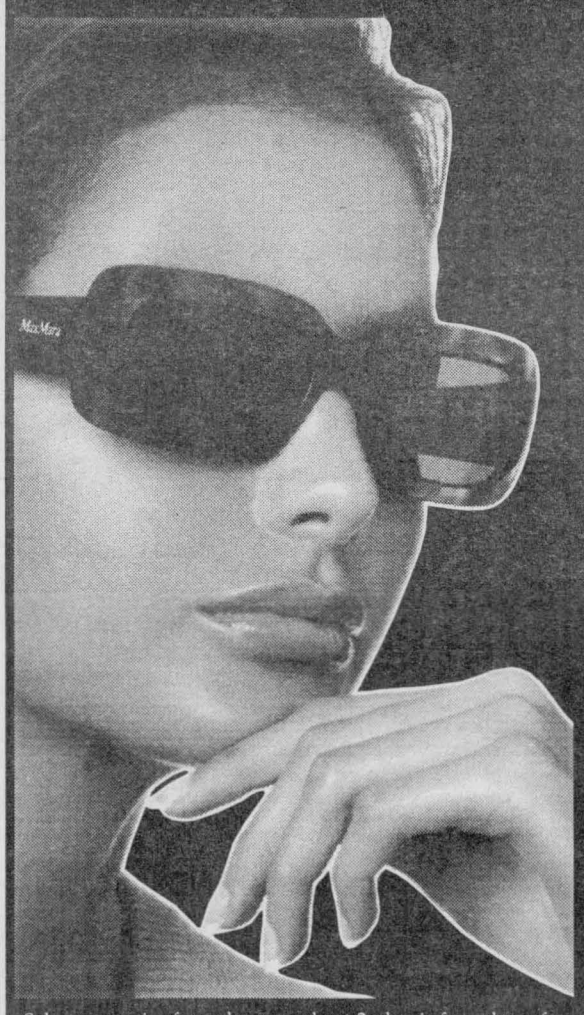

SUPER PACKAGE
3 FOR 1
EYEWEAR
DESIGNER EYEGLASSES
50% OFF
FRAME & LENSES

Select any pair of eyeglasses and get 2nd pair free plus a free pair of contact lenses (Soft sph daily wear). If not interested in contacts, you will be compensated with free scratch resistant coating on both pairs of eyeglasses. No taxes. No dispensing fees. If you only desire one pair of eyeglasses, we will provide you with 50% off frame and lenses. Contact lenses are 50% off all brands. Do not pay for one year (OAC).

EYE EXAMS AVAILABLE

BROOKDALE MALL Brookdale Avenue at the International Bridge Cornwall, Ontario

Cornwall 936-6666

POWER PUCKS with ECT

FOR YOUR SWIMMING POOL

$39.95

Power Pucks™ with ECT 2029™ allow pools to operate with less chlorine. A 5.6 kg of Power Pucks will last as long as a 7 kg or ordinary chlorine pucks. And, Power Pucks contain water clarifiers to add sparkle to your pool water.

ROY'S POOLS

Sales & Service Since 1956

410 7th St. W., Cornwall 933-0411

BioGuard.

2 Free Bags of Shock



Using BioGuard' once a week will make your water sparkle like never before. To prove it, we'll give you 2 free bags of BioGuard Lite **($15 VALUE)** with your purchase of a 5.6 kg of Power Pucks.
Limit of 2 bags of Lite per household.

Name: _____

Address: _____

SEAWAY NEWS
LETTERS TO THE EDITOR

The Truth About Buying a Casket

Dear Editor:

It has come to our attention that a casket shop has placed ads containing false and misleading information in Cornwall area newspapers. I hope you'll allow us to provide your readers with the facts.

Consumers have had the right to purchase caskets outside of funeral homes since 1990. There have been no changes to the law with regard to this since that time. Funeral directors do not have a problem accepting such caskets purchased elsewhere from the families we serve.

When dealing with such purchases, we encourage (and many funeral homes require) the consumer, or their legally authorized agent, to accept delivery of the casket. Why do we do this? To protect the consumer. A casket purchased outside the funeral home belongs to the consumer, not the funeral home. The consumer must accept delivery of the merchandise, confirm that the casket delivered is the one ordered, and that the casket is in acceptable condition. Funeral homes have every right to insist on this condition, and there may well be other reasonable conditions which funeral homes may require to be met when the consumer supplies the casket. Such conditions are not forbidden by law, as the Casket Royale advertisement state.

Consider the following questions: Why would someone want you to waive your rights by accepting delivery of merchandise, sight unseen? What motive could a merchant have for doing so?

How can consumers ensure they are making wise decisions during an emotionally difficult time? Start planning before the need arises and conduct thorough research. Here are five tips to keep in mind when planning a funeral:

1. Visit several funeral homes. Find the professionals you are comfortable dealing with. Contact the Ontario Funeral Service Association (OFSA) at 1-800-268-2727 for a list of local OFSA member funeral homes.

2. When dealing with casket shops, always ensure you are comparing "apples to apples". For example, a solid mahogany casket offered at a funeral home will be more expensive than a "mahogany" stained casket made of particle-board. Ask for the manufacturer's name and the catalogue number of the casket you prefer, then contact a funeral home and compare the cost. Usually, funeral home prices are very competitive.

3. Funeral homes are required by law to provide itemized "price lists." Ask for a list when planning a funeral.

4. Outline your budget and discuss your options with the funeral director. Funeral directors will work within your budget to create a funeral service that says goodbye in a meaningful, personalized way.

5. Planning a funeral following the death of a loved one can be overwhelming. If you think your emotions may affect your decisions, ask someone who is unaffected by the death (a friend, co-worker or neighbour) to accompany you to the funeral home.

Remember, when dealing with a casket shop, the maxim "buyer beware" always applies. Unlike funeral homes and funeral directors, there are no special regulations or provincial standards of practice applicable to casket shops.

OFSA member funeral directors can answer your questions about funerals, pre-planning or grief without obligation. Information on these subjects can also be obtained by calling OFSA or by visiting our web site at www.ofsa.org.

Yours truly,
P. Kirk Elliott,
President
Ontario Funeral Service.

Mom's Pickles Mom's Pickles Mom's Pickles Mom's Pickles

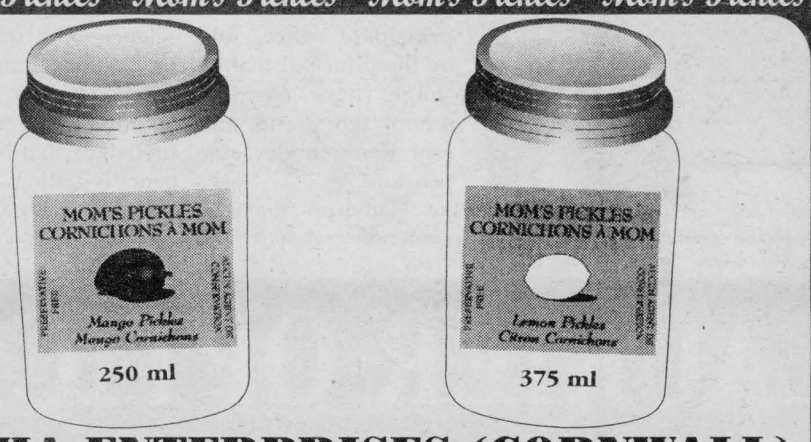

NISHA ENTERPRISES (CORNWALL)

would like to introduce our two brands of MOM'S homemade pickles - lemon and mango. They are currently available at Farm Boy and Bunsmaster and will be coming soon to other stores for your convenience.
Excellent with beef or chicken and your summer barbeque.

JUST TRY THEM—YOU WILL DEFINITELY LOVE THEM!!

328 Gardner Ave. Cornwall phone/fax 932-1898

Mom's Pickles Mom's Pickles Mom's Pickles Mom's Pickles

You Just Have To Want To Change ...

Dear Editor:

In her recent letter to the Standard Freeholder, instigated by the City Council's quick approval of benefits for same sex partners, Mary Sproul gave scriptures re homosexuality from the Manual of the Manufacturer of you and of me. In that Bible are also warnings against the 113 sins common to all of us ever since our First Parents, Adam and Eve, chose to obey Satan instead of God. We too have a choice. In his write up, Todd Lihou expresses surprise on learning a friend is a lesbian and wishes her well. In his letter, James E. Lewis infers that homosexuality is a form of love and children should be taught about it.

Almost 2000 years ago, St. Paul inspired prophesies about the end times, " ... and because they received not the love of the truth, that they might be saved, ... God shall send (allow) them strong delusions that they should believe a lie.," (2 Thessalonians 2:10,11). Delusion means: deceived psychotically; personality disorganized; contact with reality impaired. These must be the end times because for years the media, a special interest group, even some churches and Gr. 1 readers "My Daddy's Roommate" and "I Have Two Mommies" are spreading the propaganda that homosexuality is a normal healthy alternate lifestyle and that one is born a homo so can't change.

It is correct that we all are born "a child of wrath" (Ephesians 2:3), a child of Satan (John 8:41), born into the family of Satan, because of our First Parents' choice. All are born with a tendency to sin (John 8:41). No one had to teach a baby to yell, kick, throw food, etc., showing anger, rebellion to authority, etc. It is the parents responsibility, especially the father's to teach the child control, right from wrong, and his/her identity (male or female) from which the child forms his/her idea of God, usually by age five, psychologists claim.

Many born on the wrong side of the tracks have wanted to get out of that situation and did. So why stay in the family of Satan? Why not be born again, born into the family of God? No parents, godparents, church or law can save anyone (Ezekiel 14:14 - 18; Psalm 49: 7; John 1:12, 13). So how? Just want to change. No one can do that on his/her own permanently, but call on the name of the Lord Jesus. Some testified they said "Jesus, if you are real, show yourself to me," or just plain "Help". Jesus understands because He became one of us.

"Can't change," the world says, but our loving Manufacturer says, "whosoever will - come" (Rev. 22:11 parts). Whosoever is you or me.

Imelda Wheeler
St. Andrews

CO-OP®

MUNROE GARDENS

GET READY FOR SPRING AT

CORNWALL'S NEWEST GARDEN CENTER

Little Princess Spirea 2 gal.
reg. $12.99
Special $9.99

Compact Andora Juniper 1 gal. size
reg. $9.99
Special $7.99

Sheep Manure $1.87 20 kg.

Bone Meal, Peat Moss, Fertilizer, Spikes, Bulk Seeds.
Everything you need for planting.

Watch for our Grand Opening May 9th

Open 7 days a week 8:30 am to 8:00 pm

3045 Pitt St. Cornwall 933-4935

Breastfeeding in Public

Dear Editor:

I recently participated in an article which ran in the Standard Freeholder Lifestyles section regarding Breastfeeding 'Anytime Anywhere' at St. John's Presbyterian Church. My main reason for including my views for this worthwhile cause was simply to endorse breastfeeding and educate both expectant and future mothers about this natural event. I commend St. John's for listening to its young mothers and supporting our need for a Breastfeeding friendly environment. We have received much positive feedback and praise since our article appeared in the Standard Freeholder, however, there have also been some negative remarks as well.

Obviously, I am a strong supporter of breastfeeding. My concerns lie with those mothers considering breastfeeding their child and the obstacles they may still encounter. I certainly hope the information I provide will enlighten those who see nursing a child as something to be done in private. It is the most natural and loving experience a family can share. Breastfeeding encourages proper facial development in babies; it is even being studied as a prevention of breast cancer; it is both economical and convenient; and most importantly, it is the superior infant food. What more could anyone ask for?

I challenge those people who feel breastfeeding an infant should be kept behind closed doors, to reconsider their view. Visit St. John's Presbyterian Church and see a congregation that embraces its families and supports the concerns of its mothers. I certainly hope that with continued education and publicity, breastfeeding 'anytime anywhere' will become a non issue.

Sincerely,
Susan Poirier

In & About CORNWALL

Self Publishing Workshop

According to Gisele Grignon, book publishing is no longer the exclusive domain of big city publishers. "Writers are discovering they don't have to turn over their project, their hard work to a publisher. Self publishing is a practical, viable option more and more writers are considering today," says Grignon, a writer, editor and self-published author. Grignon is leading a self-publishing workshop on May 2nd and 9th at St. Lawrence College in Cornwall. Topics covered include writing, printing, binding, promotion and distribution. Cost for the two day event is $52. For more information contact Debbie MacKay at 937-1505.

Domtar Environmentally Friendly

The new upgrades at Domtar are almost complete and already the effects can be seen in the amount of smoke coming out of the smokestack. The plume of smoke is a lot shorter and not as noticeable as it once was. The upgrades at the plant have a price tag of approximately $8 million and will make the mill more environmentally friendly. The haze should be reduced between 75 and 90 percent, as should the odour.

Police To Patrol River This Summer

The RCMP and Akwesasne Mohawk Police will be joining together this summer to patrol the St. Lawrence River from the R.H. Saunders Generation Station to Valleyfield, Quebec. The unit will be helping to serve boaters and cottagers in need of assistance and they will also be increasing public awareness.

Cornwall Disaster Relief Committee

The Cornwall Disaster Relief Committee and the Raisin Region Conservation Authority ice storm clean-up teams are joining forces in putting on a joint fundraiser to take place this Friday and Saturday, May 1st and 2nd. The recent ice storm provided lots of wood chips and these wood chips will be sold to the general public. Bring your own bag and fill it for .75 cents or buy a bag of wood chips pre-filled for $1.00 or fill your pick up truck for $10.00. This event will take place at both Gray's Creek, Raisin Region Conservation Authority and Guindon Park, Floral Drive on Saturday, May 2nd from 8 am to 4 pm. Every dollar raised will be matched up to 4 to 1 by the Province, so your loonie could turn into $5.00. Take advantage of this fundraiser to not only help raise funds for the Cornwall Disaster Relief Fund but also to spruce up your gardens.

Pamper Mom This Mother's Day

Want to do something really special for Mom this Mother's Day? Then sharpen a pencil, open your heart and write. It's St. Lawrence Centre's "Pamper Mom" contest, now through May 10th. Just write us a letter telling us why your Mom is so special to you and why you think she deserves a day of pampering. Letters must be received by Sunday, May 10th. Make sure you include: Mom's name, address and phone number on the letter. The letters will be judged by a special panel and available for viewing in the mall. On May 11th our judges will declare the best letter. The winning Mom will receive a special pamper package including Limo service (provided by Aaron's Limousine Service) to and from the Mall, a five hundred dollar St. Lawrence Centre shopping spree, hair style and manicure from JC Penney Styling Salon, lunch and dinner provided by the Oak Tree Cafe. The Pamper Mom package must be used by Saturday, May 30th. All letters submitted become property of the St. Lawrence Centre. Don't you think your Mom would love to be pampered? It's simple, just write us. St. Lawrence Centre, Rt. 37, Massena, NY.

Multiple Scleroris Awareness Month

May is Multiple Sclerosis Awareness Month and that means that the MS Carnation Campaign is set to begin on May 7th, 8th, and 9th. This is the 22nd year for the MS Carnation Campaign and it has raised more than $30 million for the MS Society. The MS Society will also be commemorating their 50th anniversary this year. The MS Carnation Campaign is a national fundraising campaign held just before Mother's Day to raise money to help fight multiple sclerosis. The Multiple Sclerosis Society of Canada is dedicated to advancing the cure, prevention and treatment of MS and improving the lives of those affected by this disease. In addition to the local services, funds raised benefit national research as well. The Multiple Scleroris Society supports more MS research and funds one of the most advanced research studies being conducted in the world today. Help the MS Society by purchasing some of their carnations.

Music, Comedy & Dance

The Seaway Seniors will present "There's No Business Like Show Business" on Saturday, May 23rd at 1:30 and 7:30 pm at the Aultsville Hall, St. Lawrence College in Cornwall. The show will feature a cast of seniors and an afternoon and evening of music, comedy and dance. This years show is the 10th anniversary variety show of the Seaway Seniors. Tickets are on sale now with reserve seating for $10 and $9 with group rates available. Tickets can be purchased at 205 Amelia Street or by calling 932-4969. The box office is open from 10 am - 3 pm from Monday to Friday.

Young Adult Centre

The Young Adult Centre welcomes teens and young adults every Tuesday, Wednesday and Thursday from 10:00 am to 5:00 pm at the Eastern Ontario Health Unit, 1000 Pitt Street., Cornwall. For more information contact the Health Line at 1-800-267-0852.

Ride 'n Stride Successful

The Canadian Cancer Society's 1st annual Great Ride 'n Stride was a success last Sunday. More than $2,400 was raised by the participants who covered a course from Lamoureux Park to the R.H. Saunders Generating Station. A big thanks to all who participated or donated funds.

Disney Executive To Speak in Cornwall

Mike Vance, a business consultant will speak in Cornwall next month. Vance has worked for Walt Disney Productions, Disneyland and Walt Disney World, and was instrumental in the start up of Apple Computers. Vance will be introducing new thinking patterns to some of the city's old problems - economic development.

SALES & LEASING
New or Used Cars, Trucks or Vans
Come and See
DENISE SCOTT
1999 Grand Am Just Arrived! See it!
I am here to service your motoring needs... call me
Brookshell PONTIAC BUICK GMC
Where everybody gets a great deal
Corner of 13th & Brookdale Ave. 932-1724



WE'VE GOT IT...
SPRING FEVER SALE
AND WE WANT YOU TO GET IT

RECLINING LIVING ROOM SET sofa & chair from $1199



HIDE-A-BED

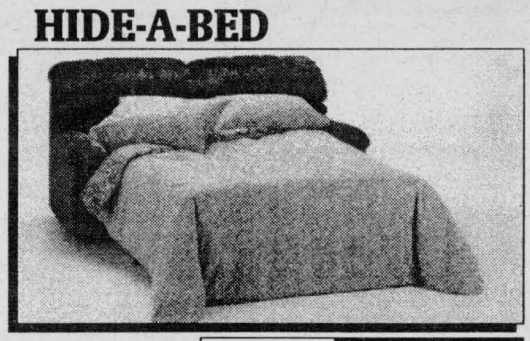

from $399

5 PIECE KITCHEN SET



starting at $499

ROLLER ROCKER wood from $199



metal $169

6 PIECE BEDROOM SET
washed oak series



from $699

STOP AND SEE QUALITY FOR LESS

ST. ISIDORE FURNITURE
Photos May Not Be Exactly As Illustrated ~Financing Available ~
500 YARDS NORTH OF HWY. 417, EXIT 51 · BEHIND MAXSTOP 20 MINUTES FROM CORNWALL
524-3202
OPEN: Thurs. - Fri. 9:30 - 9:00;
Saturday 9:30 - 5:00; Sunday Noon - 5:00

Faux Finishing Secrets It's in the Paint!

(NC)—Turn a wooden mantel to marble, transform a plaster wall to rich walnut paneling, and give new construction the warm feeling of yesteryear, all with paint! For results that will fool even the experts, the secret lies not only in the techniques, but what is added to the paint. Any paint can work, oil or latex, reports Greg Frohnapfel and John Catalanotto, professional faux finishers and founders of ProFaux, a leading faux finishing school. "The secret is adding a paint conditioner.".

ProFaux recommends students add Flood's Floetrol to latex paints and Penetrol to oil paints. These products eliminate brush marks and roping, and prolong the wet edge of the paint. "The conditioner really is the secret ingredient," says Frohnapfel. "You'll never fool anyone if you have brush marks on your marble." And he says, lengthening the dry time of the paint provides a longer time period to apply techniques and correct mistakes.

With today's environmental concerns, many faux finishers are steering away from oil-based paints. Even though it has a fast drying time, latex paint can work for faux finishing by adding Floetrol. The conditioner retards drying time and helps workability, giving the paint a creamier consistency and a more even finish.

While many faux finishers were schooled in adding oil to paints to achieve particular effects, conditioners produce the same results without the expense and yellowing associated with natural oils such as linseed oil.



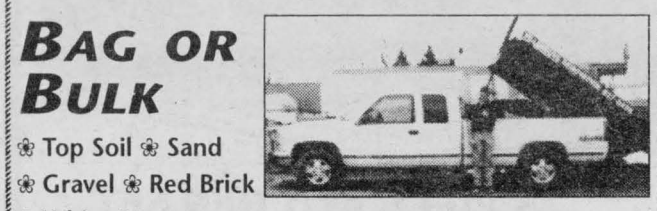

How's Your Faucet I.Q.?

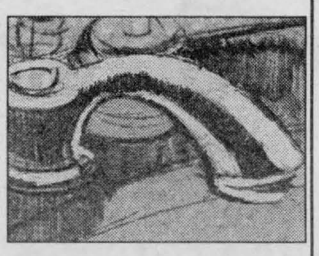

What are the tricks to replacing a faucet?

Spray WD-40 on the faucet nut a day before you turn off the water valve and unscrew the pipes underneath your sink. This lubricant will moisturize the nut and eliminate corrosion.

Instead of using a standard wrench, a 12-inch basin wrench is ideal for reaching straight up behind the sink in tight space.

Before you turn the water back on, remove the faucet aerator and let the water run for a minute before replacing it. You not only flush out any built-up sediment but also extend the life of the aerator.

For answers to common plumbing questions and problems, visit Moen's Web site at http://www.moen.com.

(NC)

How to Paint Glass, Vinyl Siding and Laminates With Success.

(NC)—When it comes to painting irregular surfaces, such as vinyl siding, masonry, laminate or glass, homeowners can get frustrated with lackluster results..

"Any surface can be painted when you know the tricks to prepping and conditioning," says Mike McEnroe of The Flood Company, a maker of paint additives and exterior wood care products. The Flood Company offers the following tips when tackling hard-to-paint surfaces:

• Prepare all surfaces. Wash down all surfaces. For exteriors, such as wood, vinyl siding or masonry, use a detergent to loosen and free trapped in dirt. Rinse thoroughly. For interiors, wipe down all surfaces. Allow to dry completely.

• Condition Latex Paint For Outdoor Use. When painting porous exterior surfaces, homeowners often find it difficult to get latex paint to adhere and penetrate without peeling.

"Latex paint performance can be enhanced by adding a surface-acting agent," says



McEnroe, who notes that Flood's additive EasyMix E-B works well on chalky and dusty surfaces. EasyMix E-B can also serve as a mildew resistant primer, or as a first flat coat for latex and acrylic applications. Flood Solid Color Deck and Siding Stain will adhere to difficult surfaces such as masonry and is guaranteed against peeling for 5 years on horizontal surfaces and 15 years on siding.

• Prep Smooth Surfaces. Varnish, glass, ceramic tile and lacquer can be painted successfully once the surface is properly prepped. "Surface preps help save time and energy by replacing hours of sanding," says McEnroe. Applied and then wiped-off prior to painting, Flood's Easy Surface Prep (ESP), avoids paint chipping and helps both oil-based and latex paints stick to slick surfaces. ESP also cleans surfaces caked with grease, grime or wax. Clean with fine steel wool saturated in ESP.

Once you know these few secrets, your paint jobs can perform professionally, no matter how difficult they seem.

Help for Allergy Sufferers: New Laminate Flooring is Nothing to Sneeze at

(NC)—With allergy season upon us, allergy sufferers often stay inside to avoid the pollen and weeds that make their allergies intolerable. Unfortunately, the inside of their homes may be making them suffer.

Carpeting, wood and vinyl floors build up dust and emit powerful chemicals that can aggravate allergies. Unlike most other flooring options, laminate flooring has a sealed surface that makes it hard for dirt and dust to adhere. It's also "allergy friendly," since it doesn't contain materials that cause allergy symptoms, a logical reason why many people who suffer from allergies choose laminate flooring.

Introduced throughout North America just three years ago by Perstorp Flooring, Pergo, the revolutionary laminate floor from Sweden, was the world's first laminate floor.

With Pergo, consumers can enjoy a healthy flooring option combining the rich look of wood with the durability, versatility and practicality unmatched by any other flooring product currently available.

Unlike wood and vinyl floors that must be cleaned with waxes or polishes, both of which add volatile organic compounds (VOCs) to the environment, Pergo is extremely easy to clean with only a damp mop.

"Certain kinds of flooring can be an allergy sufferer's worst enemy, not only because they emit high levels of VOCs, but they also allow dust, dirt, pesticide and micro-organisms to build up," said Anne West, Perstorp Flooring's vice president of residential marketing. "Simply breathing these built-up compounds can cause allergy symptoms, while vacuuming brings the compounds back into the air, spreading them around the house to aggravate allergies even more. With Pergo, allergy sufferers can breathe easy."

Pergo consists of individual planks measuring 47 inches long, eight inches wide and one-third inch thick, which fit together to form a "floating floor." This means Pergo can be installed directly over almost any existing flooring, (except carpeting) as long as it is dry, level and smooth.

In addition to its allergy and environmentally friendly benefits, Pergo is approximately 25 times stronger than the laminate on a typical kitchen countertop. It also comes with a 15-year warranty that the floor will not wear, stain or fade.

According to recent findings, one in three families in Canada suffer from allergies and 15 per cent of the population is relatively sensitive to chemicals.

Consumers interested in receiving a free brochure containing more information about Pergo's benefit to allergy sufferers can call 1-800-33-PERGO for product information and nearest store locations.



KALEIDOSCOPE

By H.B. Kanters
SEAWAY NEWS

The Choice is Yours

Picture the following: you're having a quiet evening at home when the telephone rings and your ident-a-call informs you it's an acquaintance who moved away years ago.

You barely remember the person, but there is that name right in your face, and it's long distance, too. That means it's important. That means unless you have exceptional willpower, you have to answer and there goes your carefully planned quiet evening at home.

Canadians spend more time talking on the telephone than any other group of people on this planet. Most of this is simply gossip, for a legitimate business call seldom takes more than three minutes. But Canadians love to talk, and especially to people we don't know. That is the success of all those sex and psychic lines.

All the newly invented telephone services touch something in human nature that we are barely aware of, the universal need to feel important. People with pagers and cell phones and beepers and call waiting feel very important, they know they can always be reached and can always reach out to others. It used to be important to talk to people you know face-to-face at the breakfast or dinner table, but that's considered old-fashioned now. We are all supposed to get with it and get connected or risk being called a dinosaur.

If I had my way, I would still have that old black telephone where you stick your finger in to dial. I hardly ever made a mistake with that sensible device. And the last thing on earth I want is to be available at all times, not even to the handful of people that count in my life. I turn the ringer off early in the evening and all day on Sundays. When my 'phone rings just a few minutes before eight o'clock, I know it's either my daughter or my mother, and I don't need ident-a-call for that. There are days when I do not answer the ringing telephone at all and this makes some people very angry. Most of us have been conditioned to believe that a ringing telephone must be answered. This, of course, is not so. The only exception is if it's your job and you get paid for it. The statistics of elderly folks falling and getting hurt in an attempt to get to the telephone quickly bear out this strange habit some of us have acquired. And let's take a careful look at this strange thing introduced as Call Waiting. It used to be considered rude to interrupt or suddenly ignore the person speaking to you and cheerfully pay attention to someone butting in. All this has changed with the marvels of modern electronic hardware that has wormed its way into our daily lives in the name of personal choice and progress.

Several days ago I forgot to turn the ringer off at eight and when a call came through later I assumed it was one of the few people who have my unlisted number. But it was a casual acquaintance who moved to Alberta five or six years ago. This call obviously was important for the person calling me, but not for me. After telling me she convinced my mother to give her my unlisted number I heard about all the woes and heartaches of her present life, and for quite some time I listened patiently while trying to keep my eyes open. But at some point my weary brain suddenly snapped to attention and I became wide awake. The woman had been telling me about her 23 year old daughter who had dropped out of college because she was pregnant and now the boyfriend had left and those who make the rules would not give the poor girl welfare.. Or mother's allowance, I was only half listening. The next thing I hear clearly, however, was a barrage of mean spirited criticism of governments and social services and then the question is it that bad in Ontario? At this point I could no longer be a good listener. Instead I asked when the daughter had become brain damaged. "What do you mean?" the woman asked, and I went on to say I didn't understand why she held the government responsible for her adult daughter's lifestyle choices. The telephone line went dead somewhere during my next few sentences of wonderful, personal commentary and I doubt I'll ever hear from this woman again. Did I do something terrible? Was I rude and uncaring? I don't think so. There was a time when young people took time to get to know each other and their families. Then they got engaged and both families worked together making plans for the young couple's future. Then they got married and had the babies. Some young people still do things that way because they were raised with very simple but old-fashioned family values. Some young people behave differently and as Canadian citizens we all have the right to choose how and where we want to live. I don't want to come across as a judge in this matter, I just wish more of our young people would recognize that with the freedom to choose come the consequences of those choices. And there really is no such thing as a free lunch.

LET'S GET READY TO RUMBLE!!



95 INTREPID
power windows, power locks, cruise, tilt, power seats, car starter Mint! 40,000 kms.
Won't Last Long!

GRANT NISSAN
$225.00 /mo.+tax
$1,000 Down
36 Month Lease
DEALS ON WHEELS

GRANT NISSAN
700 Rosemount Avenue, Cornwall
(613) 933-7555

Domtar Papers and the *Friends of the Garden* (Cornwall & District Horticultural Society) invite you to the



Third Annual
Domtar
Bag Day

Saturday, May 9, 1998

- Domtar Soil Conditioner
- Domtar Soil Mix
- Domtar (Chip) Mulch

$2.00/Bag - limit of 2 bags/person

Rain or Shine!

at
Big Ben Ski Centre
behind Brookdale Mall
7th Street Extension
8:00 am until 3:00 pm

One Tree Seedling Free to each customer!



DOMTAR Papers

Friends of the Garden
Cornwall & District Horticultural Society
Société d'horticulture de Cornwall et des environs

DOUG & MAGGIE'S

Spring Magic SALE

The Maestro of colours!

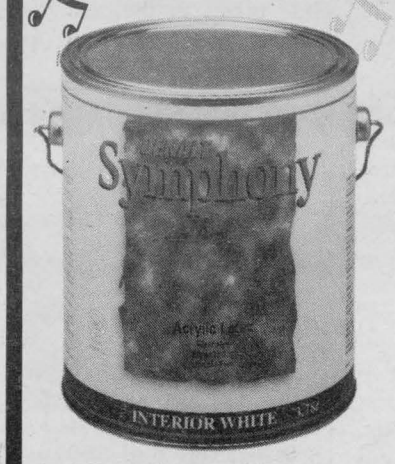

Semi-Gloss • Pearl • Eggshell/Velvet
Choice of 1064 colours

Introductory Sale
Denalts latest improved interior latex acrylic paint
- Spatter-Free
- Washable
- Ultra Hiding
- Resists Yellowing

SAVE 20%

EGGSHELL VELVET FINISH	PEARL	PRIMER	SEMI-GLOSS
3.78l.	3.78l.	3.78l.	3.78l.
Reg. $32.99 #590-01	Reg. $34.99 #529-01	Reg. $19.99 #272	Reg. $35.99 #538-01
$25.99	$27.99	$15.99	$28.99

DECK STAIN
$22.99



SOLID HIDE ALKYD
- choice of 23 colours
- perfect for fences, furniture, pressure treated wood
- satin finish, waterproof
- interior & exterior where an outstanding weather and peeling resistant finish is required.

READY MADE
VERTICAL BLINDS
$54.95 66"x84"
- $59.95 76"x84"

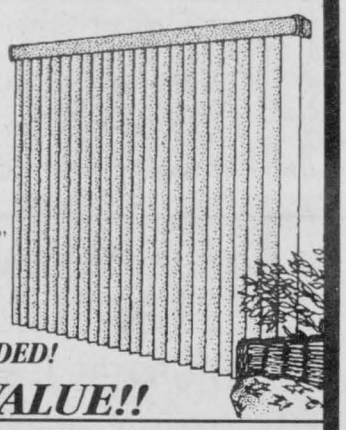

PVC - White, Ivory, Hunter Green, Burgundy
VALANCE & TRACK INCLUDED!
INCREDIBLE VALUE!!



DOUG & MAGGIE'S Your Home Decor
- Paint
- Wallpaper
- Windowblinds

CORNWALL SQUARE 938-6869
Mon. - Fri. 9:30 - 9; Sat. 9:30 - 5:30; Sun. Noon - 5

Hello ... Is There Anyone Out There? We want to remind everyone out there that this is your public forum ... we need to hear from you, so mail, fax or drop off your little anecdote or gossip to: 329 2nd St. W., Cornwall, Ont, K6J 1G8 or by Fax 933-0024 or E-mail your little ditty to us at snews@seawaynews.on.ca



SCUTTLEBUTT

This caller wishes **BOB KILGER** well but can't help but wonder if there isn't a two-tier health system - one for the rich and one for the poor.

Payless Moving & Storage
Local - Long Distance - Overseas
Short Term & Long Term Storage
For as low as $12 per month
933-6470

KAB Boutique's Spring Fashion Show will be held at the Best Western Parkway Inn on May 6th at 7:00 p.m. For tickets and information please call the Animal Shelter at 936-1851. Hope to see you there and remember all proceeds from this event will be given to S.D.& G. Branch of the O.S.P.C.A.

Did you know: Asthma is the number one cause of hospitalization among pre-schoolers and the number one reason for school absence among children. It is the third leading cause of adult absence in the workplace.

Someone should take a second look at the "No Parking" sign at the front entrance of the Eastcourt Mall. The sign doesn't say much, but is full of mistakes. **French dictionaries do exist.** The sign is a real disgrace!

To all the people out there who don't know how to read street signs ... let me help you. **It is illegal to make a left turn from 2nd onto Pitt Street when you're heading west.** The sign is there and visible for all drivers to see. To the **white Jetta, license ZAS ???** who cut me off on Tuesday, April 28th, at approximately 1:15 p.m. - Shame on you and sour lemons!!

Professional
First Aid and CPR Training
•Instructed By Qualified Paramedics
•Fast Hassle-Free Recertifications
•Hands On Sensible Approach
• Courses tailored to Health Care Provider and Work Place
•Competitive Rates
For Course Information Please Call 933-6924
PARA-TECHS Ontario
Authorized Provider of the Canadian Red Cross

Good luck to **NEIL CARRIERE**, son of Fred and Ariane, recent graduate of Potsdam University with a Masters in Teaching.

CLEAN & BEAUTIFUL
CARPET & UPHOLSTERY CLEANING
Trucks • Cars • Boats
Campers
FREE ESTIMATES
ROSE VACUUM
SALES & SERVICE
Since 1970
120 9th ST. E. 932-5745

SHORT RUNWAY

Airhead Airlines, Flight 101, is coming in for a landing, and the pilot is freaking out. The sweat is jumping off his brow. (Plane landing and screeching to a halt.) RRRtttt! He turns to the co-pilot, and he says, "Man, that is the shortest runway I ever landed on." The co-pilot says, *"Yeah, and so wide."*

To our history buffs: The Trans-Canada Trail, which will take roughly 750 days to hike, will begin along the Grand Concourse in what Newfoundland City?

Answer: St. John's

Helpful Hints: To save table linens from wear and tear of folding, which can weaken fibers, try this: loosely roll linens, lace and other delicate fabrics and drop into cardboard poster tubes (available at office supply stores). As an extra bonus, rolled items require little or no ironing.

Where was Canada's first Chinese community founded in 1858?

a)Vancouver, British Columbia

b) Montreal, Quebec

c)Barkerville, British Columbia

GET AWAY FROM HIGH PRICES
50% OFF LAMINATION
20% OFF CUSTOM FRAMING
Hours: Mon. -Sat. 11-3
CLOSED Wednesday & Sunday
DEMPSTER'S
Frameworks
1007 Montreal Rd., Cornwall K6H 1E1

ARE YOU EMBARRASSED BY YOUR CARPET WHEN GUESTS DROP OVER?

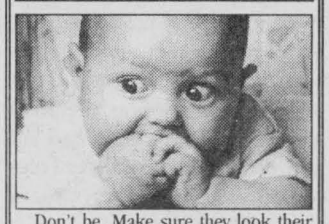

Don't be. Make sure they look their best by having them professionally cleaned. We offer the most thorough cleaning ever – or it's FREE! You pay only if you're pleased.
933-9303
"THE RED CARPET TREATMENT"
Consumer Awareness 930-9688
Carpet and Upholstery Cleaning

MICHELE CARRIERE, daughter of Fred and Ariane Carriere, recently accepted at Queens University Law School, very proud Mom and Dad, *way to go Michele!*

Youth Service Canada is holding a Car Wash and Bar-B-Q on Sunday, May 10th from 10:00 a.m. to 3:00 p.m. at Home Hardware at Pitt & 13th Streets. Your help is appreciated.

OUTRUN YOU

Two guys are out hiking. All of a sudden, a bear starts chasing them. They climb a tree, but the bear starts climbing up the tree after them. The first guy gets his sneakers out of his knapsack and starts putting them on. The second guy says, "What are you doing? He says, "I figure when the bear gets close to us, we'll jump down and make a run for it." The second guy says, "Are you crazy? You can't outrun a bear." The first guy says, "I don't have to outrun the bear... *I only have to outrun you."*

To my Dad and best friend, who never once lost his sense of humour during these last five months since you had your surgery. You're back for surgery on the 6th, once again the troops will rally. A speedy recovery to you. I'm sure camping all summer will help you along.

Love your #1 daughter, Sandra.

Three Cheers ... The S.D. & G. Resource Centre for Injured Workers would like to thank the Cornwall and District Labour Counsel for the recognition of the Centre for the work done in our community and their generous donation and the C.E.P. Local Union 68. *We will continue to do our best for all injured workers and people with disabilities.*

Caller would like to send a big bouquet to **DILIP KUNDU**, pharmacist at Eastcourt Pharmacy. He went above the call of duty by assisting in helping fill a much needed prescription. *Many, many thanks Dilip!!*

Homeopathy Presentation ... The Cornwall General Hospital Nursing Advisory Committee is hosting a dinner and presentation in honour of Nurses' Week. Paulette Poirier will speak about Homeopathy. Everyone is invited to attend this event which will take place on **Wednesday, May 13th** at the Navy Veteran's Club beginning at 6:30 p.m. Tickets must be purchased in advance. For more information call 932-3300, ext. 4565.

A family that laughs together is in good shape. Laughter increases kids' self esteem; teaches social skills and helps them develop positive peer relationships. Here are a few ways to add laughter to your families day-to-day routine:

• Switch gears. Do something unexpected; treat the family to a midweek swim at the local Y.

• Make meal times happy. Be quirky. Have an indoor picnic. Or try serving pasta for breakfast and pancakes for dinner.

• Whistle while you work. Hide prizes in the sofa and laundry to reward kids for weekly chores.

PROMOTIONAL GOLF PRODUCTS
and much more!
AdVantages ADVERTISING
www.nivek.ca/advantages
55 Water St. W. Suite 240
Cornwall,ON 938-8591

Congratulations to everyone involved in the **1998 Cops for Cancer Campaign** last week, **raising more than $11,000.** in the shave-off. To everyone who had their heads shaved, a big bouquet of flowers to you for being a good example of courage.

SINGER Shows You How!
MAY WORK SHOPS
Quilting by machine
- place mat & bun warmer
- quilted vest
Wacky patch quilted vest or jacket
Ribbon embroidery by machine
Smocking by machine
Strip weaving vest
Heirloom camisole
Heirloom patchwork blouse
Cozy and entertaining classes, limited space
Come in and pick up your new spring & summer schedule.
Also your customer card & earn FREE merchandise.
Latour's (Lindy's) Sewing Centre
214 Montreal Rd 932-6802

Congratulations to **RUTH MANNING** and **JAN SMITH** of Long Sault for *publishing their first Herbal Cookbook* "A Walk Through Our Garden" ... the first of many, we hope!

He who gives to me, teaches me to give.

SEAWAY SMILE

Every week, the "Smilers" at AdVantages Advertising author "Seaway Smile" ... a little bit of humour to get your week off to the right start.
The "Smile" can be accessed via the internet too!
http://www.nivek.ca/advantages/smile.htm
Your own submissions are always welcome!
Send them to advantag@nivek.ca

THINGS TO THINK ABOUT

Submitted by Mike Whalan

1) I can please only one person per day. Today is not your day. Tomorrow isn't looking good either.

2) Never put off until tomorrow what you can avoid doing altogether.

3) Everyone has a right to be stupid. Some just abuse the privilege.

4) On the keyboard of life, always keep one finger on the escape key.

5) Please, Lord, let me prove that winning the lottery won't spoil me.

6) Does vacuuming count as Aerobic Exercise?

7) Young at Heart. Slightly Older in Other Places.

8) Time is Nature's way of making sure that everything doesn't go wrong at once.

9) The trouble with being in the rat race is that even if you win, you're still a rat.

10) I loathe people who keep dogs. They are cowards who haven't got the guts to bite people themselves.

11) If swimming is so good for your figure, how do you explain whales?

12) There's no speed limit on the Information Superhighway.

13) It is much easier to apologize than to ask permission.

14) There are two rules for ultimate success in life. Never tell everything you know.

15) Do unto others, then run.....

There will be a *"Tribute to Noble Villeneuve Night"* at the Maxville Community Arena on Saturday May 2nd, 1998 in Maxville, Ontario. Addressing the dinner crowd of at least 600 will be the Hon. Chris Hodgson, chair of the Management Board of Cabinet. The speeches are slated to start at 8 p.m. Other cabinet members are expected to attend.

To the children driving the **gray Sunbird, Lic. 726 ARV** (and I do mean children) ... you should retake your drivers test. One day you will seriously injure somebody or yourself. You need to slow down and leave some space between you and the car in front of you. If you were my son, you wouldn't be driving my car. I hope your parents see this and change their minds, until you've matured enough to realize that driving isn't a race.

Congratulations to **LOIS VAN BEEK-BARRETTE** and her new staff at Recreation Plus on Pitt Street. Seems they have fitness and fun for the whole family. Best of luck at your open house this weekend as well as the day camp and fitness programs.

Caring and kindness make a soft pillow.

Thought of the week ... If you are big enough, your troubles will be smaller than you are.

Herbert Prochnow

Trisha Romance



Newest Trisha Romance Plate
"Nursery Rhymes"
Fine Line of Artwork & Limited Edition Prints

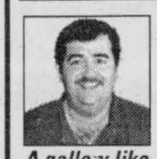

LOGAN'S GALLERY
LOGAN'S GALLERY
A gallery like no other ...
MIKE LOGAN
224 Pitt St.
Cornwall
938-3629

Workers using the **Domtar pedestrian cross-walk** on Second Street West should remember first to check to see if cars can stop safely before they step out onto the street. Even though the lights are flashing, don't assume that the cars have enough time to stop.

Dates to remember ... May 3rd to 9th is National Forestry Week.

The Auditor General on the Government of Canada ... Other examples exist of navy ships. "We have concluded that billions of dollars in military equipment could have been spent more wisely," Mr. Desautels told a news conference.

Example: The helicopters are unable to carry the howitzers a minimum of 100 km. *Are we surprised??*

A few weeks ago we told you about a local business being charged a ridiculous price, by a major telephone company, to have their telephone repaired. The repair bill to replace a $10. part and ten minutes labour came to over $500. Well, we're glad to report that after a tough battle, all the way up to a senior vice president, **the repair bill is not only being lowered but dropped entirely.**

Thanks Ma, for realizing you're mistake and making it right!!

Our M.P. **BOB KILGER** is in the Ottawa Civic for some heart surgery.

We at Seaway News wish Bob a speedy recovery.

Linda's Daycare Rock-A-Thon ... On Friday, May 22nd, 1998, all the children will be rocking on a chair to help raise money for the CHEO Foundation. Please help support the children during this special event. The money raised will be presented on May 31st.

Domtar Bag Day will be on May 9th at 8:00 a.m. at the Big Ben Landfill and Recreation Area. Members of the public can pick up Domtar Soil Conditioner for their own gardens on that day. Horticultural Society members will be filling and loading bags of Domtar Soil Conditioner for sale to the public. All proceeds go to the Society.

FIRST CHILD

A guy calls the hospital. He says, "You gotta send help! My wife's going into labour!" The nurse says, "Calm down. Is this her first child?" He says, "No! This is her husband!"

KRAZY KLASSIFIED

Protect Your Home: Press-on Tiger stripes or Leopard spots for your Tabby. Only $4.99/doz. Box 42. Tampa.

TIME SHARE our Jacuzzi. Call after 6 p.m. 555-6801.

Save Aultsville Theatre Committee Hosts Performance & Reception Featuring

Don Harron (aka Charlie Farquharson) & Catherine McKinnon



Concerned citizens throughout the region have united in an effort to save Cornwall's Aultsville Theatre, which has been slated for closure due to acute financial concerns at the tri-campus board level of St. Lawrence College. The first fundraising initiative of The Aultsville Theatre Management Committee will be to host a high profile performance the evening of Friday, June 5th.

Tickets go on sale Saturday, April 25th, for An Evening at the Theatre, featuring the renowned Canadian performing artists Don Harron and Catherine McKinnon. Harron is well-known as an actor, writer, broadcaster and comic - particularly for his alter ego character, Charlie Farquharson. McKinnon has enjoyed a career in television, on stage and recording - particularly for her distinctive repertoire of east coast folk music. Don Harron will perform as himself, Charlie Farquharson and Valerie Rosedale; Catherine McKinnon will be accompanied by three musicians.

An Evening at the Theatre is a benefit performance hosted by The Aultsville Theatre Management Committee, proceeds of which will be used to postpone and ultimately negate the imminent closure of Cornwall's only remaining professionally equipped performing arts venue, Aultsville Theatre.

Reserved seating tickets are $100/person (charitable tax receipts will be available). The performance will begin at 8pm, followed by a reception with the performers. For more information or to order tickets, please contact Nancy Hallberg (534-2782), Mary Barkway (933-8313) or Karen Douglass Cooper (938-4897).

Full size prints
Now Only $30.00 to $40.00
Robert Bateman (Lynx)
Ron Parker (Eagle)
Carl Brenders (Wolf)
Mallette's
Elegant Frame Centre
149 Montreal Rd. 932-9614

We Insure All Models of MOTORCYCLES



• Competitive Rates • Multi-Bike Discount
• Payment Plan Available
MONROE, COTTRELL McATEER & McCOSHAM
INSURANCE BROKERS LTD.
136 SECOND ST. E. 933-1284

LET'S CELEBRATE
Bonus Every Let's Celebrate Ad will be entered in a draw and a weekly winner will win a
Gedoro's
Fine Dining in Casual Comfort
DINNER CLUB CARD
PLUS ... A GEDORO'S MUG!
This Week's Winner: Catherine & Paul

RAN-GAL PHOTOFINISHING
Did You Know Ran-Gal Offers
12 Exposures 5x7 prints starting at $15.36
AGFA Nothing Escapes AGFA Film
Located At
BROOKDALE MALL



Happy 4th Birthday
to our sweetheart
Brandon Ouderkirk
celebrating on May 2nd
Love Mom & Dad!



40ième anniversaire

Sincères remerciments à nos enfants, parents et amis lors de notre fête surprise, qui a eu lieu à Ottawa le 9 novembre, 1997.
Merci!
Ronald et Colette Seguin

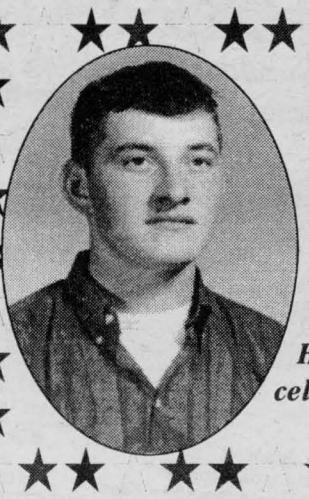

I recall it as if
It were yesterday
We rocked and rolled
The night away

And now Big Ben
You're 50 years old
A half a century
Of solid gold!

Happy Birthday Neil celebrating on May 8th!
~ Guess Who ~

Congratulations



Happy 40th Anniversary Mom & Dad (Noella & Arthur Seguin)
celebrating on May 3rd
Love Tammy & Steve, Lynn & Rob, Dale, Renelle, Holly and Melanie

Happy Birthday to a great lady and a wonderful Mom



Joan Benton
celebrating on May 6th
Hope you have a great day!
Love Garry & Michelle!

50th Anniversary



Ronald & Lucille Lauzon
(nee Lalonde)
were married at Nativity Church on May 1st, 1948.
They have four children, Lorraine, Suzanne, Michel, Denise and eight grandchildren



HAPPY Birthday!
Brenda Shaver
celebrating on May 5th
Love Rick, Kelli & Christine!

Happy 31st Birthday
LOUISE
celebrating on May 5th
Drop a Hi to her at Roy's Florists
From the Mole Family!

To Be Married
IN HONOUR OF
Catherine Dubeau
AND
Paul Robertson

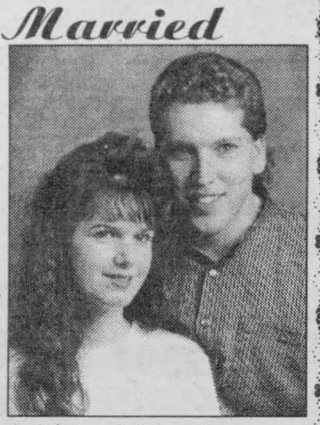

Wedding to take place on Saturday, May 16th, 1998 at 2:00 p.m.,
at St. Columban's Church, 36 Fourth Street West
Reception to follow at Knights of Columbus
205 Amelia St.,Cornwall ~ 8:00 p.m. ~ Everyone Welcome

Take Mom Out For MOTHER'S DAY

Gedoro's
Fine Dining in Casual Comfort

We'll be closed Sun. May 3rd to Wed. May 6th

RE-OPENING
Thursday, May 7th
with a 1 DAY SPECIAL

LUNCH 11 a.m. - 2 p.m.
Roast Beef Buffet
Plus New "Let's Get Fresh Specials"
$6.95

Dinner from 4 p.m.
Your Choice
Prime Rib Dinner or Live Whole Lobster Dinner
$9.95 Reg. $15.95

Mother's Day - Sunday May 10th

11 a.m. - 2 p.m.
All-U-Can-Eat
Deluxe Brunch Buffet
$11.95

Both include Salad Bar, Dessert Bar, Bread Bar

Children (10 & under) 1/2 price
Seniors $2.00 off

3 p.m. - 9 p.m.
All-U-Can-Eat
Gedoro's Grand Roast Beef Buffet
$15.95

Plus A La Carte Menu 4-9 p.m.
Dinners from $8.95/Children's Menu $3.95 with drink & dessert.

158 Pitt Street • 938-2791

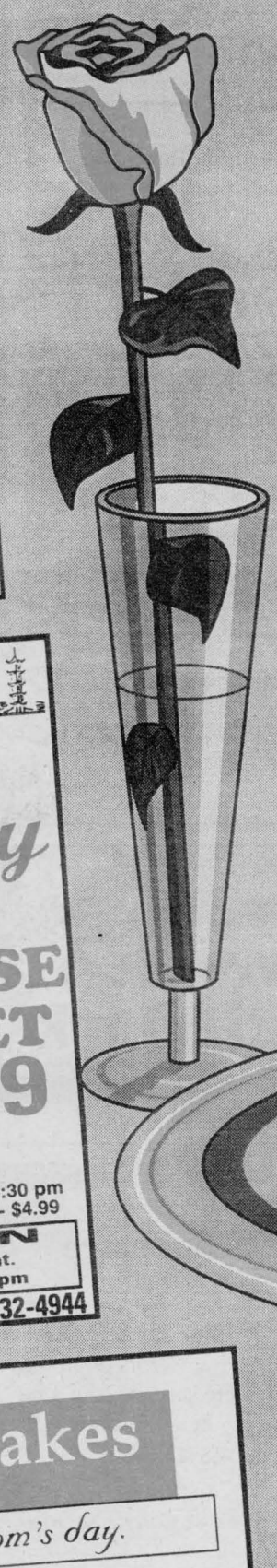

TAKE MOM OUT FOR Mother's Day
SUNDAY, MAY 10TH



Pasta Trio - (Baked Cannelloni, Manicotti & Ravioli)	$9.95
Fettuccini with Clam Sauce	$9.95
Combination Salad	$10.95
Baked Lasagna	$10.95
English Style Fish & Chips	$12.95
Chicken Parmigiana & Spaghetti	$12.95
Smoked Meat Platter	$12.95
Souvlaki Plate (Pork)	$14.95
Rib Steak - 12 oz.	$14.95

All entrees include soup, salad and dessert (black forest cake or strawberries with whipped cream)

Children's Menu Available - Under 10 (Includes Dessert ....

~ GIFT CERTIFICATES ~

REMINGTON'S
DELI~BAR&RESTAURANT
101 Montreal Road ~Cornwall 933-7008

NEW GARDEN
Restaurant & Dining Lounge

Come In and Celebrate
Mother's Day
Sunday, May 10th
Delicious All-You-Can-Eat
Heart Smart



CHINESE BUFFET
$7.99

Served 11:00 am - 8:30 pm
Children Under 10 - $4.99

OPEN
Sun. - Sat.
10 am - 9 pm

Fully Licensed
• Major Credit Cards Accepted
Specializing in Chinese & Canadian Food
Fast Service On Take Out Orders

315 Montreal Road 932-4944

DINING
As Special As Mom



Sunday
May 10th

Brunch 11 am - 2 pm $12.95
Children 10 & under $7.95

Evening Prime Rib Buffet 5 pm - 8 pm $15.95
Children 10 & under $8.95

OPEN FOR LUNCH MON. - FRI.

PORTO Bello RESTAURANT
1710 Vincent Massey Dr.
932-0070

Mother's Day

DQ® Frozen Cakes
Make Mom's day.

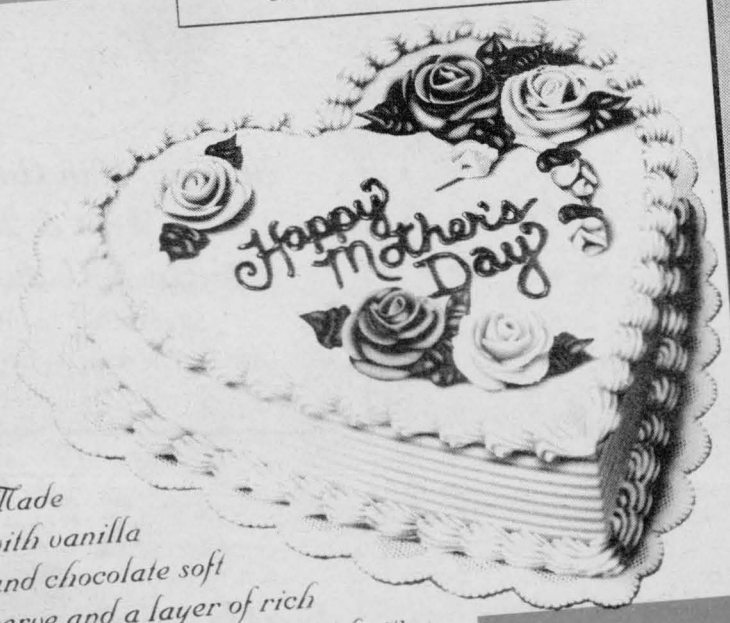

Made with vanilla and chocolate soft serve and a layer of rich fudge and chocolate crunch, it's the coolest way to say thanks to that special woman in your life.

Only At
1307 Pitt Street, Cornwall
938-6772

Think DQ™
Dairy Queen®
Offer available at participating stores

©Trademark of American Dairy Queen Corp. Distributed by IDQ Canada Inc. Printed in Canada

JACK LEE'S
RESTAURANT & TAVERN
CHINESE & CANADIAN FOOD

Come join us for our
MOTHER'S DAY BUFFET SPECIALS
Sunday, May 10th 11:30 am - 9:00 pm



Pick up orders 10% off
Free delivery - minimum $10.00 order.

For reservations call
128 Pitt St., Cornwall 933-5155

Fracophone Genealogy Convention in Cornwall

The Cornwall fracophone History and Genealogy Society, known as: La Société Franco-Ontarienne d'Histoire et Généalogie, will hold its annual convention here in Cornwall on Friday June 5th, Saturday 6th and Sunday June 7th. Over 100 delegates are expected, from Toronto - Windsor - Welland - Ottawa - Sudbury - Hawkesbury - Kapuskasing - Temiskaming - and Earlton Ontario. The last convention, in Cornwall, was held in June 1991.

Our local Center is known officially as: La Regionale St-Laurent Inc. Founded in 1986 it has become a popular and important center of research in history and genealogy. It has 200 regular members in active research and over 800 registered members over 12 years. A great deal of credit for its success must go to its founding President: Mrs. Marcelle Leduc-Paquette. She has surrounded herself since the very beginning with a committee of 12 members who perform, always on a voluntary basis, a number of assignments with an unbelievable devotion.

The "Regionale" is, of course, a non-profit society that manages to operate with revenues from research work by its members: ancestral family trees - personal genealogy charts - personal and family history, publications of resource information on baptisms, marriages and sepultures. Located in cramped quarters in the basement of Nativity Church the Regionale has over 10,000 books plus many publications. It has two computers in operation, two micro-film readers with photo copier; two micro-fiche viewers, a number of church registers on film; huge collections of men's 49 volumes and women's 64 volumes, marriages back to 1680. Also collections of marriages in the Acadian regions of 1700. Also a full collection of marriage research by Mr. Clarence Cross in Stormont and Dundas. Also a popular Scottish researcher, Duncan "Darby" MacDonald of Brockville has supplied the Center with his up-to-date collection of marriages for Stormont and Glengarry.

Looking at the daily attendance register, we find guest researchers from many American states, including members of the Mormon Church Library of world reputation, from Salt Lake City Utah. Others come from B.C., every Canadian province, the Detroit area, the northern states of the U.S.A. On two occasions researchers came from France which of course were followed with much correspondence. On occasion requests for information come via the mayor's office.

A new feature in 1997 was the fact a group of Native nation researchers from St. Regis spent several months in classroom courses with Mrs. Paquette, with the result that the St. Regis Genealogy Society is now in full operation. An on-going project at the Regionale is a series of research sessions by high school students from Casselman and Cornwall. There is an increasing interest in research of personal and family history and genealogy for all ages.

If there is a concern, at the "Regionale" Center, it is that: if we do not write and preserve our past history, it will die and remain forgotten; while the present allows us no time to stop and keep time, while the future finds us worried, considering the marriage break-downs, separations and child-less homes. Somehow our family traditions will disappear.

The "Regionale" is here, in Cornwall, to stay and prosper. It may be reached at: 613-932-1320 and Cornwall P.O. Box 1894 - P. Code K6H 6N6.

Growing With Abundance



Little plants grow into strong trees with the appropriate amount of love and care. So it is with our children as they experience the meaning of life and growth, with the assistance of dedicated teachers who will guide them through the various stages. Linda & Wanda, teachers at the Our Small World Nursery School, enlist the aid of students Michelline, Nicolas, Ian, Jake, Adam, Cassidy, Benjamin, Amber, Shannon, Jonah and Courtenay to help plant a tree marking the celebration of Earth Day festivities.

(photo by Aubrey Johnson)

We're having a party.

Celebrating 8 straight years of Cavalier being Canada's best selling car.

Chevrolet Cavalier Sedan

3.9% 36 Months Lease Financing†



2.2 litre engine, 5-speed manual transmission, 4-wheel ABS, dual front air bags, child-security door locks, tinted glass, reclining front bucket seats, rear seat heat ducts, body side mouldings

SMARTLEASE $188*

36 months/$1,150 down

Chevrolet Cavalier Coupe

SMARTLEASE $188*

36 months/$820 down

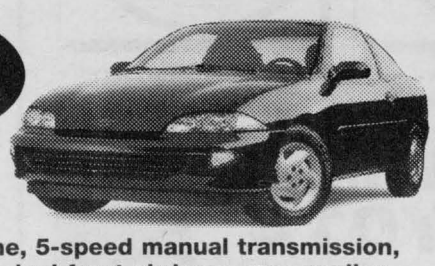

FOR $56* /MONTH MORE 36 MONTHS SMARTLEASE

2.2 litre engine, 5-speed manual transmission, 4-wheel ABS, dual front air bags, rear spoiler, tinted glass, reclining front bucket seats, body side mouldings

Chevrolet Cavalier Z24



FEATURING: Glass sliding electric sunroof, AM/FM stereo with CD player, 2.4 litre Twin Cam engine, air conditioning, sport suspension, rear spoiler, cruise control

Chevrolet Malibu



2.4 litre Twin Cam engine, automatic transmission, 4-wheel ABS, dual front air bags, AM/FM stereo with cassette, air conditioning

SMARTLEASE $259*

36 months/$2,000 down

Purchase $19,999‡

Chevy Venture



3400 V6 engine, automatic transmission with overdrive, 4-wheel ABS, dual front and side air bags, air conditioning, programmable power door locks

SMARTLEASE $198*

36 months/$3,650 down

Hurry in! Limited time offers.

AT YOUR EASTERN ONTARIO/WESTERN QUEBEC CHEVROLET•OLDSMOBILE DEALERS

The GM Card®

You should know this: †Lease financing on approved GMAC credit only. Down payment, trade and/or security deposit may be required. Monthly payment and cost of borrowing will vary depending on down payment/trade. *Based on a 36 month lease of Cavalier Sedan/Cavalier Coupe/Cavalier Z24/Malibu/Venture. A down payment or trade of $1,150/$820/$820/$2,000/$3,650 and/or $300 security deposit are required. Annual kilometre limit 20,000 km, $0.12 per excess kilometre. Other lease options available. *‡Freight ($620/$620/$620/$695/$840), licence, insurance and taxes not included. †*‡Dealer may sell or lease for less. Offers apply to 1998 new or demonstrator models equipped as described and applies to qualified retail customers in Eastern Ontario/Western Quebec only. Dealer order or trade may be necessary. Limited time offers which may not be combined with other offers. See your dealer for conditions and details. ®Registered Trade mark of General Motors Corporation. TD Bank licensed user of Mark.

Community Update

*ADOPTEES-BIRTH MOTHERS- BIRTH FATHERS. Do you need help or support in your search? Call Parent Finders at 933-9186 or 931-2916.

*AL-ANON/ALATEEN If your life is affected by someone else's drinking, we can help you do something about it. Contact 937-4880.

*ALCOHOLISM IS A DISEASE, help is available. If you want to drink that's your business, if you want to stop that's ours. Phone AA today at 613-938-1984.

* ALEXANDRIA CANCER SUPPORT NETWORK meets every third Tuesday, 7:00p.m., Glengarry District High School (front entrance). Peer support for cancer survivors and their supporters. Info: call the V.O.N. Office at 525-1214.

*ANXIETY DISORDERS The Free From Fear Foundation is a non-profit organization dedicated to helping individuals suffering from anxiety disorders. If you suffer from panic attacks, phobias, agoraphobia, depression, anxiety or fears you are not alone. Help is available (905) 831-3877

*BENEFIT DANCE in honour of Randy Crites & Debbie Blanchett, Saturday May 9th, 9:00p.m. - 1:00a.m. , Lions Hall Bonneville. Entertainment.

*BISHOP MACDONELL is having a Rummage Sale on Saturday May 9th, 9:00a.m. to 12:00noon, 300 Adolphus St., entrance via gym. Proceeds towards school activities and/or community donations.

* C.H.I.P. (Coronary Health Improvement Project) /Lifestyle Group are having their annual General Meeting on Thursday May 7th, Seventh Day Adventist Church, 6:30p.m.

*CANCER SUPPORT NETWORK meets every third Thursday of the month at Central Public School (Amelia St. entrance) 7:00p.m. For more info contact Sheila at VON Office 932-3451.

*CENTRE CHARLES-EMILE CLAUDE announce les nouvelles activités:Exercices de Yoga tous les Jeudis à 1:30h. Cout $2., Jeux de Dards tous les Mardis à 1:30h. Cout $1., Leçons de Bridge (s'inscrire entre les heures de 9h et 4h.) Appelez 932-1035 for information.

*CENTRE FAMILIAL PARTIR D'UN BON PAS Social Bulletin pour May: Artisanat pour fête des mères Mardi 5 Mai, centre familial, 1h à 3h, Cueillette Ail des bois, Mardi 19 Mai, a 1h à 3h. Information appelez Suzanne 938-2000.

*CENTRE YORK CENTRE is looking for volunteers to assist with Supervised Visits. Info, 933-1253.

*CNIB is in need of volunteers to assist visually impaired individuals with grocery shopping once or twice a month. Call 936-2300 for more information. Your help is appreciated.

*CORNWALL OLDE CAR CLUB Cruise Night at A&W Restaurant, Vincent Massey Drive, Wednesday May 6th, 6:00p.m. For info call 931-2637.

*DO YOU KNOW SOMEONE WHO HAS.. Speech, Reading or Learning Disabilities, Cerebral Palsy, Fetal Alcohol Syndrome, Acquired Brain Injury? If so, the Association for the Neurologically Disabled can help with a stimulation & rehabilitation program. For information call 1-800-561-1497.

*DOMTAR BAG DAY will be held Saturday May 9th, 8:00a.m. at the Big Ben Landfille & Recreation Area. Public can pick up Domtar Soil Conditioner for their own gardens on that day. Proceeds go to the Society.

*EMOTIONS ANONYMOUS a self-help support group meet on WEDNESDAYS only from 7:30-8:30 p.m. at St. John Bosco School, 113-8th St. West.

*FRIENDS OF THE CORNWALL PUBLIC LIBARY are having a Spring Cleaning Book Sale, Saturday May 2nd, & Monday, May 4th, 10:00a.m. to 4:00p.m. at the Library. NOTE: Friends Meeting scheduled for Monday May 4th, 7:00p.m.

*GOOD SHEPHERD CHURCH are having a Tea & Sale on Wednesday May 6th, 2:00p.m. to 4:00p.m. in the church hall. Something for everyone.

*INDEPENDENT ODD FELLOW & REBEKAHS are holding a Mother's Day Breakfast, Sunday May 10th, 9:00a.m. to 2:00p.m., Odd Fellows Hall, 305 Thirteenth St.West. For info call 932-4605.

TOYOTA
SPRING SPECIALS
When it comes to serving your Toyota... no one can match a certified Toyota Technician

TOYOTA
GENUINE TOYOTA FRONT BRAKE REPLACEMENT
• Install genuine Toyota disc pads
• Inspect calipers
• Inspect brake hoses and lines
• Road test
VALUE PRICING $99.95 plus tax
Tercel/Corolla

TOYOTA
COOLING SYSTEM MAINTENANCE
• Pressure test cooling system.
• Inspect hoses, water pump, drive belts and radiator.
• Drain system and install Toyota Longlife Coolant.
VALUE PRICING $49.88 plus tax
Reg. $59.88

TOYOTA
SERVICE SPECIAL
• Lube, Oil & Filter • Coolant Top-up
• Brake Fluid Top-up • Washer Fluid Top-up
• Check/Adjust Tire Pressure
• Lubricate Locks, Latches & Hinges
• Inspect Lights, Wipers & Horn
VALUE PRICING $39.95 plus tax
All Toyota Models
PLUS FREE
A Toyota Touch Interior or Exterior Car Care Kit. Kits have a retail value of $14.95 and one kit is yours at no additional charge when you purchase the Spring Service Special outlined above. Offer cannot be combined with any other offer and is valid until June 30, 1998 or while supplies last. See your Service Advisor for full details.

TOYOTA
FUEL INJECTOR SERVICE
• Cleans clogged fuel injectors for improved engine performance.
• Special equipment "pressure flush" with approved product.
• Inspect fuel lines and hoses.
• Check engine performance.
VALUE PRICING SAVE $10 $58.88 plus tax
Reg. $68.88
All Toyota EFI Engines

TOYOTA
GENUINE TOYOTA MUFFLERS
• Unlike others our installed price includes all the required pipes, bolts & clamps
• Warranted for as long as you own your Toyota
VALUE PRICING $159.95 plus tax
Applies to 1983-1944 Tercels (exc. 4x4) 1979-1992 Corolla (exc. GTS & Coupe)
Valid 'till June 30/98

We wash and vacuum every car when in for service
Full car detailing packages available

RODGER GRANT TOYOTA
353 Pitt Street, Cornwall
932-1106

Paul Carroll
Service Manager

*TRINITY UNITED CHURCH, INGLESIDE are holding a "Ham Supper", Wednesday May 13th, 4:30p.m. to 6:30p.m. Everyone welcome.

*LE COMITE DES ANCIENS de L'ecole Secondaire La Citadelle organise un weekend de retrouvailles le 9,10, et 11 Octobre, 1998. Vous pouvez rejoindre le Comité du 25e anniversaire à 932-0509.

*JOY OF LIVING a support group for separated, divorced or widowed people hold weekly meetings Friday evenings, 8:00p.m. at Holy Cross Church Hall (corner of Leonia & Easton). For more info call Helen 936-6697 or Richard 937-4156.

*MASONS OF EASTERN LODGE No. 707, Cornwall, will be holding a Casino Night on Saturday May 9th, 8:30p.m. to 1:00a.m. Heritage Hall, 333 Second St E. For tickets or information call Ray Dupuis 938-4776.

*MCKINNON FORESTRY CENTRE activities for May: Sunday May 3rd, "Seeds & Germination", Sunday May 17th, 1:00p.m. - 3:00p.m. "Wild Edibles". For more info on these events call 528-4430.

*NICOTINE ANONYMOUS for people who have quit smoking or have the desire to quit smoking. Call 937-3593.

*"OVER THE RAINBOW", Mood Disorders Support Group meets every first & third Tuesday of the month at the Starbright Centre, 533 Pitt St., 7:00p.m. For info call 938-9681. Next meeting: Tuesday May 5th.

*PARKINSON'S SELF HELP GROUP of Cornwall meet at the RCAF Assoc. Bldg. (Wing 424) on Water St. W. on Tuesday May 5th, 1:15 pm. Anyone interested in Parkinson's Disease is welcome. For more info call 936-1790 or 933-2193.

*PROSTATE CANCER SUPPORT NETWORK meetings are held every second Thursday, 7:00p.m. Central Public School (Amelia St. entrance). For info call Sheila Airey at 932-3451.

*SAVE THE CHILDREN CANADA Cornwall Branch, Annual General Meeting, Monday May 11th, Church of the Good Shepherd Parish Hall, 7:00p.m. Everyone welcome. For info call 933-8313.

*SEAWAY M.E./FM CHAPTER FOR FIBROMYALGIA & CHRONIC FATIGUE SYNDROME will be having an Information & Raffle Booth at Cornwall Square on Thursday May 7th, & Friday May 8th.

*SEAWAY SENIORS, 205 Amelia Street upcoming events: Atlantic City May 11th-14th, Ottawa Tulip Festival, May 15th, Mystery Trip, May 31st, Montreal/Blue Jay Baseball Trip June 25th. For info call 932-4969.

*SEAWAY SENIORS present "There's No Business Like Show Business" on Saturday May 23rd, 1:30p.m. & 7:30p.m., St. Lawrence College Aultsville Hall. Box Office open Mon-Fri 10:00a.m. to 3:00p.m. Tickets on sale at 205 Amelia St. or call 932-4969.

*ST. ANDREW'S KNIGHTS OF COLUMBUS COUNCIL 10416 and the Catholic Women's League will be holding an all you can eat spaghetti supper, on Sunday May 3rd, 3:00p.m. to 7:00p.m., St. Andrews Parish Hall. Admission.

*ST. ANDREW'S PRESBYTERIAN CHURCH South Lancaster invites everyone to their Mother's Day (Memories Tea) on Saturday May 9th, 1:30p.m. to 3:30p.m. Everyone welcome.

*ST.ANDREW'S-ST. MARK'S UNITED CHURCH Johnson Crescent, Long Sault invites everyone to a Rummage & Bake Sale, Saturday May 9th, 9:00a.m. to 1:00p.m., in the Church Hall. Everyone welcome.

*ST. LAWRENCE HIGH SCHOOL CONCERT BAND will be holding its annual Spring Concert on Wednesday May 6th. Admission. For more info call 933-8410.

*ST. LAWRENCE SENIORS CLUB Smoke Free Bingo and Euchre at St. Joseph Villa Auditorium. Bingo every Monday & Friday 1:15p.m., Euchre every Thursday 1:15p.m. Wheels to Meals every second Wednesday of the month. Doors open 10:00a.m. Info call Mary 938-2215.

*TCF CORNWALL-THE COMPASSIONATE FRIENDS a support group for Bereaved Parents (children of any age) , meets every third Wednesday, 7:00p.m. St. John Bosco School Library beginning in May. Info call 933-5591.

*WOODLAND VILLA Long Sault, are holding a Yard & Baked Goods Sale, Saturday May 2nd, 7:00a.m. to 2:00p.m. Everyone welcome.

HOROSCOPES

May 3-9

Aries – March 21/April 20
A run-in with a former friend gets you upset, Aries. Don't dwell on what was said; just try to relax. You'll be in a better mood soon. That special someone asks for your opinion. Be honest, and tell him or her how you truly feel. Sagittarius plays an important role late in the week.

Taurus – April 21/May 21
Don't be bullheaded when it comes to a business decision early in the week. Listen to what others have to say, and take their thoughts into consideration. It's the only way to make a sound decision. A loved one wants to help you with matters of the heart. While you appreciate the offer, say no. This is something you have to do on your own.

Gemini – May 22/June 21
Put on your running shoes, Gemini, because it's going to be a busy week. A business venture takes up a lot of your time, but that special someone also makes demands on you. Don't let him or her fall by the wayside, because when all is said and done, he or she is the one who is always there for you.

Cancer – June 22/July 22
Look at the bright side of things this week, Cancer. You have too much to do to let little annoyances get you down. If you keep your spirits up, you're sure to finish everything on your to-do list. A close friend needs a shoulder to cry on. Be there for him or her. Your soothing words help more than you know.

Leo – July 23/August 23
Now's the time to strut your stuff, Leo. You're in a great mood, and everything is going well for you. Let those around you know how capable you are. They're sure to be impressed. An old friend needs a favor. Think long and hard before you say yes, because things aren't really as easy as he or she says.

Virgo – Aug 24/Sept 22
If you want to get anything accomplished this week, Virgo, you've got to keep things organized. Don't ignore the details, or you could find yourself in a real mess. A loved one gets into trouble. Help him or her if you can, but don't get too involved. There is more to the story than you know.

Libra – Sept 23/Oct 23
You need to be strong when a business problem arises late in the week. With a cool head and calm nerves, you can rectify the situation and get yourself noticed by the higher-ups. A close friend offers to take you someplace special. Say yes, because it's sure to be a great time. Virgo and Capricorn play key roles on Thursday.

Scorpio – Oct 24/Nov 22
Don't keep your feelings bottled up early in the week, Scorpio. You have a lot to say about an important family matter, and your loved ones really need to hear it. Make them listen to you. That special someone wants to take a break. Don't force the issue. Some time apart will do you two good. Taurus plays a key role.

Sagittarius – Nov 23/Dec 21
Keep your temper in check when it comes to a financial matter early in the week. You have too much at stake to risk alienating the others involved. Remain calm, and you'll come out ahead. A relative needs your help with a mutual friend. Do what you can, but don't say anything that you'll regret.

Capricorn – Dec 22/Jan 20
You meet an intriguing stranger on Wednesday. Don't be shy; talk to him or her. Your personality is sure to win his or her heart. A close friend tells you something that he or she shouldn't have. Keep this information to yourself. Gemini plays an important role later in the week.

Aquarius – Jan 21/Feb 18
Don't make a hasty decision when it comes to your finances, Aquarius. There's no such thing as a "risk-free" investment, so don't let others talk you into something that you're not sure about. You run into an old flame late in the week. Spend time with him or her. It definitely will be worth it.

Pisces – Feb 19/March 20
Even though you want to help a loved one this week, Pisces, this is not the right time to get involved. Let things calm down a little, and wait until he or she comes to you for advice. That special someone has a surprise for you. Enjoy!

WE'VE SLATHERED ON THE MUSTARD ... drive a ram today!

Francine Losey
GRANT • DODGE • CHRYSLER • JEEP
2205 Vincent Massey 938-0934

Special offer from your neighbourhood Chrysler retailer.

BEST CHOICE

Everybody needs a minivan from Chrysler. Because Canada's best selling minivan offers the best minivan choice: regular or extended wheelbase, dual sliding doors available on all models and 37 different ways to arrange your cargo and passenger room. Plus wide track for better handling, spacious interior and best-in-class cargo room.‡

$239† a month for 36 months. Plus $2,440 downpayment or equivalent trade, $275 security deposit and $855 freight.

OR

$20,488*



1998 Dodge Caravan/Plymouth Voyager 26T Regular Wheelbase

•Dual sliding doors •3.0L V6 engine • 4 speed automatic transmission •Air conditioning •AM/FM stereo •Easy Out Roller Seats™ •Seven passenger seating •Roof luggage rack •Side door impact beams •Child protection locks •"Next generation" dual air bags •3 year or 60,000 km warranty

2.9%‡‡ FINANCING UP TO 48 MONTHS



1998 Dodge Grand Caravan/Plymouth Grand Voyager Extended Wheelbase

Chrysler Minivans, synonymous with family transportation, offer the best choice of power, wheelbase, drivetrain and seating combinations to meet your needs. Now Canada's best selling minivan, in addition to the longest list of standard features in the market, offers another choice: the comfort of Quad-Seating. And with dual sliding doors on both long and short wheelbase models, the choice is clear: Chrysler's family of minivans.

Plus complimentary tank of fuel†† with every purchase or lease.

Only at your **neighbourhood Chrysler** retailer.

Chrysler customers read the fine print: ‡Applies to extended wheelbase. *Price reflects factory to retailer incentives on selected models. †Based on a 36 month lease for vehicle equipped as described. Total lease obligation is $12,174 Plymouth Voyager/Dodge Caravan 26T & GKD. Leases subject to approval by Chrysler Credit Canada Ltd. Kilometres are limited to 61,200. Charge of $.09/km for excess kilometres. This is a closed end lease with no buyback requirement. *†Price/lease for vehicle equipped as described. Retailer may sell/lease for less. Price/Lease excludes $855 freight, licence, insurance, registration and taxes. These are limited time offers and apply to retail deliveries of 1998 models for personal use only and may not be combined with any other offers except Grad Rebate. ‡‡ Example: $20,000 @ 2.9% APR/48 month term: monthly payment is $441.80, cost of borrowing is $1,206.40, total obligation is $21,206.40. **Offer applies to select models excluding Dodge Viper and Plymouth Prowler. Rebate includes GST. Limited time offer applies to university or college graduates between October 1, 1995 and September 30, 1998. Retailer order may be necessary. See your retailer for complete details. ††A full tank of fuel with every purchase or lease of a new 1998 (Retail or Fleet). **Visit us today at www.chryslercanada.ca**

GOLDKey LEASE

CHRYSLER FIVE STAR SERVICE

$750 GRAD REBATE

Dodge / Dodge Trucks / CHRYSLER

Plymouth / Dodge Trucks / CHRYSLER

Home & Trade Show Huge Success!



Over 9,000 smiling faces attended the 6th Annual Cornwall Chamber of Commerce Home & Garden Show held at the Cornwall Civic Complex on April 17th, 18th and 19th. Many demonstrations throughout the show helped with all your home improvement, gardening, landscaping and renovating projects. The barbecue seminars held at Maynard's Booth were a delicious treat. Many thanks to Lezlie Strasser and staff at the Chamber for their continued efforts to give Cornwall and area one of the largest and successful shows.

Photos by Aubrey Johnson

Proud to be a Part of Carpet One,
NORTH AMERICA'S LEADING CARPET RETAILER

BIG TRIPLE BONUS FLOORCOVERING sale

ONE LOW Sale Price ▶ INSTALLED With Cushion ▶ FREE FINANCING

NO PAYMENTS NO INTEREST 'TIL '99 JANUARY*

*O.A.C. See Store For Full Details

950 Store Buying Power

VINTAGE ROYALE
Value Priced Textured Saxony Carpet
Beautiful colour choices and great INVINCIBLE™ warranties make this STAINMASTER *Select*™ carpet a great deal. Made of the finest quality DuPont nylon.
NOW ON SALE $3.27 sq. ft.

PICADILLY
Durable Cut and Loop Carpet
Choose from a great selection of 20 colours. This Bigelow INVINCIBLE™ carpet features a 25 Year wear warranty for years of beauty - even in heavy traffic!
NOW ON SALE $3.99 sq. ft.

ACCENT
Patterned Berber Loop In Wider Widths
Long-lasting beauty and great performance in an elegant patterned berber. Available in 12ft. & 15 ft. widths with a 25 Year INVINCIBLE™ wear warranty.
NOW ON SALE $2.53 sq. ft.

OVATION
DuPont STAINMASTER *Select*™ Textured Saxony Carpet
A luxurious and elegant textured saxony in 24 great colours. INVINCIBLE™ warranties include: 25 Year wear, 15 Year no mat/no crush and 10 Year stain soil.
NOW ON SALE $2.77 sq. ft.

DUPONT CERTIFIED STAINMASTER *Select*™ CARPET COLLECTION

STAINMASTER *Select*™ is a collection of premium DuPont approved carpets.

WILSONART
Durable Laminate Flooring In Wood And Stone Patterns
High performance, easy maintenance laminate floor backed by Carpet One's exclusive Triple 20 Year warranty against wear, stains and fading!
AS LOW AS $5.25 sq. ft.

*All carpet prices include installation and pad

CARPET ONE®
STRADWICK'S
11 Balmoral 932-8833
Guaranteed Lowest Prices · The Best Warranties
SALE ENDS SOON, Don't Miss It!

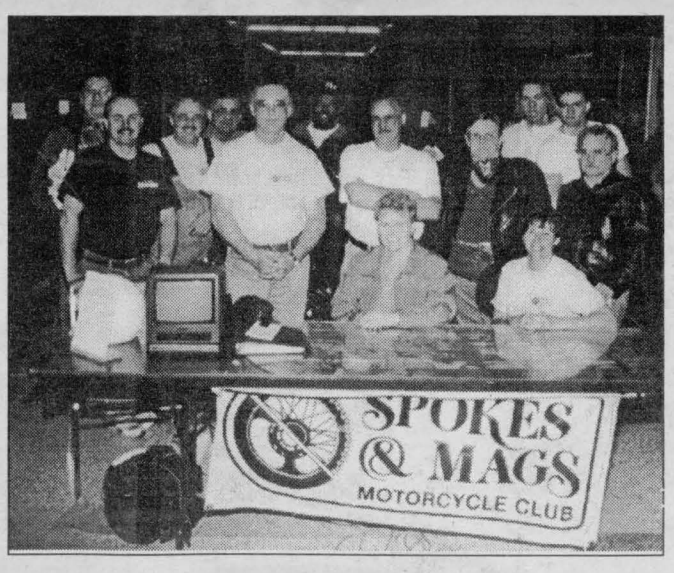

Let's Roll

Concours, Interstate, Vulcan, Venture Royale, Intruder!! Names which invoke feelings of open spaces, camaraderie and sights that can only be seen from the seat of a motorcycle. Spokes & Mags are once again gearing up for splendid rides on their iron steeds as summer beckons them to take to the open road. Members of this local high-profile group gave out info at Brookdale Mall and welcomed new riders and members into the fold.

(photo by Aubrey Johnson)

SPRING CLEAROUT SALE

OUT THEY GO!

UP TO 50% off GIGANTIC SAVINGS

on floor models, slow moving merchandise, slightly damaged articles or discontinued items. Some items at cost! Some items below wholesale cost!

MOTION SOFAS with two built-in RECLINERS from $799.00

LA-Z-BOY ROCKER LOUNGERS from $369.00

BEDROOM SUITES from $699.00 includes two night tables

SOFA, LOVESEAT & CHAIR from $899.00 all three pieces

The Furniture Loft
HOME • OF • FINE • FURNISHINGS
Financing Available
Hwy #43, Finch 984-2051

Hours:
Tues., Wed., Thurs., Sat. 9:30 am - 5:30 pm
Fri. 9:30 am - 9:00 pm



M.P.P. REPORTS



By Noble Villeneuve

Ontario is moving forward. Consumers are spending to stimulate the economy and businesses are investing to create jobs. In fact, Ontario has the fastest job creation rate in all of Canada. Since September 1995 there have been 341, 000 net new private sector jobs created throughout the province, many of them in Stormont, Dundas and Glengarry and East Grenville.

I'm proud to say it's the people of Ontario – including those of us here in Eastern Ontario who pulled together to survive the devastating ice storm – who are making it work.

Tax cuts are creating jobs. But along with the jobs are other clear signs of growth and success. The deficit has been cut in half, more than a quarter of a million people are no longer dependent on welfare, retail sales are at an unprecedented level, housing starts are up, and business and consumer confidence are at an all-time high.

In the second Speech from the Throne, our government recently pledged to continue moving Ontario forward. The ideas presented in the speech were developed through extensive consultation. As your MPP, I was pleased to join the premier and other ministers and MPPs in hosting some of more than 300 recent community meetings across Ontario. We met with thousands of individuals, including many right here in S.D. & G. and East Grenville, and received countless letters from the public.

As a result, our government is continuing with its pro-growth, pro-jobs policies to ensure success continues to grow into the 21st century. These include job-creating tax cuts, apprenticeship programs that prepare young adults for future employment, and quality childcare for parents who need help either to start or to stay at work.

But while the people of Ontario have moved forward together – much work remains.

We must also make sure that children in S. D. & G. and East Grenville and throughout Ontario are prepared to meet the challenges of the future. I believe government must work with teachers, parents and, of course, students to achieve excellence in education. And only excellence will guarantee our children the opportunities of the decent, well-paying jobs they deserve. Our government's reforms have positioned the education system to deliver excellence: more dollars in the classroom, more teaching time for our students, and standardized testing. With these exciting reforms – so essential to quality education – now in place, we can focus all of our energies on ensuring our children get the results we know they are individually capable of attaining.

People throughout this community believe in the traditional value of hard work. So does our government, and so do the vast majority of welfare recipients. For that reason we are expanding our work for welfare program, giving every welfare recipient an opportunity to do something of value in exchange for his or her benefits. Our government will increase the number of community service placements and crack down on welfare fraud and abuse. We are also introducing a Learning, Earning and Parenting program that encourages young, single parents to stay in school and complete their education.

We must continue to ensure all Ontarians are as healthy and happy as possible. Although our government has increased health care funding to its highest level in history, we are taking further action to make certain the care is there when and where you need it.

On April 20, the government responded to the recommendations of the Emergency Services Working Group. Over the next two years we will spend $225 million on initiatives such as opening 1,700 temporary long-term care beds, and a $75 million fund that will ensure accessibility to emergency services by allowing hospitals to open temporary beds if needed.

Using the dividends from hospital restructuring, our government will soon announce a major initiative to increase the number and quality of long-term care beds. We will also be announcing significant increases in community care, including such services as in-home nursing, homemaking day programs, supportive housing and services for people with physical disabilities.

During the spring Legislative session, my provincial colleagues and I will be asked to consider legislation that readies our electricity industry for the changes of competition, eliminates job- killing red tape, amends labour legislation – particularly as it affects the construction industry – in order to attract investment and create job opportunities, and ensures that no future government will be able to raise taxes without the approval of taxpayers through a referendum

I can assure you that our government has heard your desires and concerns. I have also heard them. Together we can create a province and a community, which have the resources, technology, security, care and, most importantly, the people to make the future one of promise and hope for generations to come.

AMAZING GRACE



By Bob Burgess,
Pastor New Life Covenant Church

"For all have sinned and come short of the glory of God."
Romans 3:23

Sin. A word that sends shock waves through people's hearts and minds. Sin. A word that I grew up with as a youngster and a word that would put the "fear of God" or sometimes the "fear of the devil" on me. Back in the fifties, sin was taught to us in such a way that I was afraid of doing something wrong and that I would be guilty and that I would suffer the "wrath of God".

However, as I began to understand the reality of God, the reality of His love and mercy, as I began to realize that God so "loved the world that He sent His son Jesus to die for sin," I began to see that my earlier understanding was wrong and that Sin was a word that was feared rather than understood. In 1975, when a man spoke to me about the power of the love of God, he told me that my problem in life was Sin. At first I retaliated and because of my earlier childhood training, didn't want to hear this man tell me "I was a sinner". Why? Because I didn't understand God's plan of salvation and I knew that I did things wrong, but I didn't know how to cope with it or how to handle it.

As this man continued to talk to me, one day the "light went on" and I began to realize that he was right and that Sin was like a cancer in my life. However, more important than understanding Sin, I began to understand the awesomeness of God and His plan of salvation to set me free from the power and effects of Sin through His power and grace.

When I finally saw my awful condition of sin and the antidote that God had provided, I was no longer afraid of the word "Sin". It's like someone being told the bad news that they have cancer and in the same breath being told "don't worry about it, we have a miracle cure for cancer." Sin is the cancer, but the cure is the power of God.

Oh how I wish I had understood this earlier in my life, but God is sovereign.

Today, right now, maybe you are beginning to see that Sin is your problem. Perhaps, like me, you have been trying to find out why you act the way you do. Maybe you realize that you need "a cure" for your condition. Let me assure you that God has the answer. If you will simply acknowledge your need of help, recognizing that your problem is Sin and ask God to set you free, He will answer your prayer.

As always remember God loves you! He really, really does.

Bill MITCHELL TV & Audio
VCR REPAIR
• Fast & Efficient Services
• FREE Pick-up & Delivery
1410 Pitt St. N. 933-3133

LET'S GET READY TO RUMBLE!!


96 ACCORD EX LOADED!
power windows, power locks, power mirrors, air conditioning, auto, cruise, am/fm cassette.
CORNWALL HONDA
$289.99 /mo.+tax
$1,000 Down
36 Month Lease
DEALS ON WHEELS
CORNWALL HONDA
1200 Brookdale Avenue
(613) 933-7558 • 1-800-268-6571

PHARMACIE EASTCOURT PHARMACY
1380 Second St. E., Eastcourt Mall
PRESCRIPTIONS DAILY
We Process
• Ontario Drug Benefit • Assure Card Ontario Blue Cross
• WCB • Green Shield • Prudential • RX Plus
• DVA • Confederation Life
MON. - SAT.
9:30 a.m. - 9:00 p.m 937-0956

MAYNARD'S independent YOUR INDEPENDENT GROCER
GARDEN CENTRE
Mother's Day Blow Out!
10" Hanging Baskets
Petunias & Impatiens
PAY ONLY $6.99 ea

HUNDREDS OF BEDDING PLANTS $2.49 each
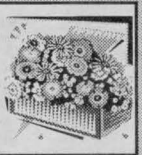

LARGE VARIETY OF GERANIUMS $1.99
4" Pot

Don't Be Fooled $1.59
Buy only the Best!
Steralized Top Soil
25 L. bag
We have a large assortment of Hardy Bedding Plants, Perennials, Evergreens, Spreaders and President's Choice Fertilizers at Unbelievable Prices.

At Maynard's, Guarantees Are Nothing New.
Everything is 100% Guaranteed or Your Money Back.
It's That Simple


MAYNARD'S
23 Ninth Street East
Cornwall, Ontario
GARDEN CENTRE HOURS: Monday - Wednesday, 8 to 6; Thursday & Friday, 8 to 8; Saturday, 8 to 6; Sunday 9 to 6
ATTENTION LANDSCAPERS
Special Discounts are available on large quantities.
Don't be shy. Ask our Garden Centre Manager for details.
MAYNARD'S independent YOUR INDEPENDENT GROCER
We reserve the right to limit quantities

SEAWAY Sports

Olympia Golden Age League

The Olympia Golden Age League have completed the first two weeks of their playoffs. All went off very well. The posting of totals after each game was quick and efficient with many interested on-lookers.

The groups A, B and C were put together based on their teams fielding total. For example, A group, 973/949, (12 to 24) pins per string; B group 940/923 (2 to 17) pins per string; C group 915/890 (1 to 25) pins per string.

Had we been grouped together based on how we finished, the handicaps per string for the A group would have been (15 to 58), the B group (4 to 38) and the C group (11 to 71).

The executive made an excellent decision to group per fielding totals. Playoffs are short, exciting and more often as not a new winner. Why not make it fair with a playing field as equal or level as possible.

HIGHS ROLLED: William Akkermans 231; Shirley Eastman, 226; John Wood, 222; Leo Goulet, 214, 204; Rheal Beaulieu, Bea Menard and Cliff Merpaw, 213; Conrad Godard, 212; Eric Dunn and Dawn Pidgeon, 211; Lee Froats, 208; Gerard Ouimet, 207, 206; Ovilla Quenneville and Raymond Menard, 207; John Peters, 206; George Belmore, 203; Clarence Stang, Tony Wheeler and Pierre Vialette, 202; Thelma Goulet, Jeannette Seguin and Vernon Eastman, 200.

Attendance Winners: Margaret Leonard, Rene Laurin and Doreen Tyo.

NEED A TRIM?
FREE CHAIN
FREE CASE
Models C53450 & C54400
ECHO The Pro Performance Team
Tune-up Specialists
Riders, Outboards, Lawn Mowers, etc.
MARK'S SMALL ENGINES
1511 Gerald
938-9222

AIR MILES Travel and More
Why buy anywhere else?
C'mon in for super values on tires
PLUS up to 500 bonus Air Miles
"You'll notice there's a time limit on the bonus Air Miles offers. Hey, we're no fools!"
500 BONUS AIR MILES on a set of four
Eagle F1
Our Most Advanced Ultra-Performance Radial.
1998 Winners of the AJAC Best New Technology Award
300 BONUS AIR MILES on a set of four
Infinitred Guaranteed for as long as you own your car. See dealer for details
Wrangler AT/S The Ultimate in On and Off-Road Traction.
Aquatred II Wet Traction All-Season Radial.
200 BONUS AIR MILES on a set of four
Eagle HP Performance Radial
Eagle GA Touring Performance Radial
Regatta Premium All-Season Radial
Wrangler RT/S Radials for 4x4's, Pick-ups & Vans
ONLY $32
Summerization Package
This service includes:
1. Lube, oil change and oil filter replacement to keep your engine clean.
2. Four wheel tire rotation and inspection for cuts and snags, and air pressure fill.
3. Topping up of all fluids, including brake, differential, transmission, power steering, and radiator.
4. Electrical charging system analysis.
5. Tightening of all belts and hose clamps as needed.
6. Inspection of the cooling system and the steering linkage components.
7. Inspect front and rear brakes.
8. A four litre jug of summer windshield washer fluid.
Offer valid for most cars and light trucks until July 12, 1998. GBMS code 077238
Compare and Save
We post competitors' ads!
T-Metric All-Season Radial $40.99 155R12
Size Price Size Price
P175/70R13 $56.99 P185/70R14 $61.99
S4S All-Season Radial $53.99 P155/80R13
Size Price Size Price
P185/75R14 $72.99 P205/70R14 $81.99
Wingfoot All-Season Radial $79.99 P185/60R14
Size Price Size Price
P205/60R15 $87.99 P215/60R14 $92.99
SERIOUS FREEDOM GOODYEAR
GOODYEAR
Earn 1 AIR MILE travel mile for every $8 spent at Jiffy. See us for details. Bonus AIR MILES offer ends July 11th, 1998. Dealers may sell for less.
JIFFY MUFFLER • BRAKE
MUFFLERS • BRAKES
STRUTS • ALIGNMENT • SHOCKS
STEERING • C-V JOINTS
TIRES • OIL
We accept all competitors lifetime warranties and discount coupons.
*Some conditions apply. Due to the overwhelming value of this promotion, an appointment may be necessary.
May not be combined with any other offers or discounts.
Pitt & 6th St. 938-1300
1300 Marleau Ave. (Next to Esso station) 933-7722

Ontario Senior Games

Stormont, Dundas, Glengarry District 8

OFFICERS
District Coordinator and Chairman
Mr. Hugh A. MacDonald

Co-Chairman
Mr. Harold Hinds

Vice-Chairman
Mr. Gary Ernst

Secretary
Mrs. Eileen Thompson

Treasurer
Mrs. Jean Hinds

Directors
Mrs. Mary Hanniman
Mr. Charles Sayyeau
Mr. A.J. (Barney) Wickens
Mr. Clare Reynolds

EVENTS COORDINATORS

Bridge - Contract
Registration 12:30 p.m.
Muriel & Oscar Milne
R.R. #2
Mountain, Ontario K0E 1S0
Tel.: (613) 989-1064
April 21st - Winchester Mor-Dun Lodge
April 24th - Long Sault Seniors Club
Tuesday, May 12th - Finals
Long Sault Seniors Centre

Five Pin Bowling
Harold Hinds
P.O. Box 596
26 St. Laurent Street
Long Sault, Ontario K0C 1P0
Tel.: (613) 534-2980
Date: May 6 Time: 9:30 am and 1:00 pm
Place: Olympia Bowling Lanes

Lawn Bowling
Clare Reynolds
P.O. Box 311, 317 Church St.
Iroquois, Ontario K0E 1K0
Tel.: (613) 652-2200
Date: June 5 Time: 10:00 am
Place: Iroquois

Cribbage
Stuart McConkey
603, 5th Street East
Cornwall, Ontario K6H 2M6
Tel.: (613) 932-8132
Dates: Apr. 7 Iroquois Legion
Apr. 21 Long Sault Legion
Finals: Apr. 30 Cornwall Legion
All Times: 1:30 pm

Darts
A.J. (Barney) Wickens
R.R. #1
Long Sault, Ontario K0C 1P0
Tel.: (613) 534-2497
Date: May 5 Time: Registration 12:30 pm
Place: Cornwall Legion

Euchre
Cliff Merpaw
1112 Bedford Street
Cornwall, Ontario K6J 4G3
Tel.: (613) 932-0932
Dates: April 17 Morrisburg Legion
Apr. 24 Alexandria Legion
Finals Date: May 14
All Times: 1:00 pm
Place: Cornwall Legion No. 297

Golf
(Qualifying Rounds)
Date: Before May 31 - Local Clubs
Jim Thompson
R.R. #2
Lunenburg, Ontario K0C 1R0
Tel.: (613) 346-2082
Finals Date: June 2
Time: 9:00 am
Place: Upper Canada Course

Horseshoes
Lenny Moran
R.R. #1, Box 2504
Morrisburg, Ontario K0C 1X0
Tel.: (613) 543-4174
Date: May 27 Time: 1:00 pm
Place: Caravan Camp
Morrisburg, Ontario

Shuffle Board
Hugh A. McDonald
487 Main St., Box 129
Alexandria, Ontario K0C 1A0
Tel.: (613) 525-2844
Finals Date: June 3
Time: 9:30 am
Place: Long Sault Arena

Snooker
Gerald Adams
R.R. #3
Williamsburg, Ontario
K0C 2H0
Tel.: (613) 535-2732
Date: Apr. 22 Time 9:00 pm
Place: Residence of Gerald Adams
Williamsburg, Ontario

Swimming
Gary Ernst
1610 Charles Street
Cornwall, Ontario K6H 1Z4
Tel.: (613) 932-7990
Date: May 21 and 26
Time: 3:00 pm
Place: Transport Canada Pool, Cornwall

Tennis
Gary Ernst
1610 Charles Street
Cornwall, Ontario K6J 1Z4
Tel.: (613) 932-7990
Date: May 22 through June 5
Place: Cornwall Tennis Club Saunders Drive
and Greg Quay, Lancaster

Should any further information be required, regarding the location of the event, time or date of the competition, or the rules of play, you are advised to contact the co-ordinator of that particular game. In the event that you are unable to reach the co-ordinator, you may contact either Mr. Hugh A. McDonald at P.O. Box 129, Alexandria, Ontario K0C 1A0, Telephone: (613) 525-2844 or Mr. Charles Sayyeau, Telephone: (613) 932-4365.

PLAY IT AGAIN SPORTS
Mother's Day Golf Specials
37 Ninth St. East (next to Maynard's YIG) 936-2020

Proper shoes for problem feet.


new balance
With multiple widths, AA through EEEE, you're guaranteed a perfect fit every time.
2A B D 2E 4E
SPORTEC
405 9th St. W., Cornwall
938-9314
©1998 New Balance Canada, Inc. Mississauga, ON. All rights reserved
*Not all models are available in all widths.

"My whole family bruises easily."

(NC)—For up to 1% of Canadians, easy bruising and excessive bleeding have been a way of life for generations. They've learned to live with the stress of severe nosebleeds, heavy periods, and excessive bleeds after dental work or other minor surgery.

But it doesn't have to be this way.

Up to 300,000 Canadians have a form of inherited bleeding disorder known as non Willebrand's Disease. However, it is difficult to diagnose and may be passed from generation to generation without ever being properly diagnosed.

von Willebrand's Disease can be treated easily and effectively. But first it has to be diagnosed. If someone in your family experiences unusual bruising or bleeding, please contact the Canadian Hemophilia Society at 1-800-668-2686 or by e-mail at chs@odyssee.net.

For more than 40 years, we've been helping families with hemophilia. Now, we want to help those with other inherited bleeding disorders.

CORNWALL BRIDGE

By Bert Mosher

As a declarer, have you ever help up playing your Ace when a dangerous suit is led only to have it trumped on the next trick? A wee bit embarrassing is it not? This tip is a repeat of a previous one at the request of one of my faithful readers. Yes, I do have one of those.

As the declarer, add up all the cards of the dangerous suit in your hand and in the dummy. Subtract this total from seven. The remainder is the number of times you should hold up. If you have A76 in your hand and 432 is the dummy you have six cards in the dangerous suit. Seven minus six is one. When this suit is led therefore you should hold up once.

This so called "Rule of Seven" is only a guideline and not carved in stone but very often works.

Last Thursday an election was held for a new unit "Rep" for the next two years. Our new representative on the Unit Board is Jeannine Alain. Congratulations Jeannine. I wonder why they bothered to hold a secret ballot and then voted to destroy the ballots when immediately after that publically announce the details of the voting. Surely not the thing to do under any circumstance.

During the discussion leading up to the vote for Rep, someone mentions the need for more publicity. This column is always available, such as it is, and in my little way I give all the help I can in this area. It is difficult, in the extreme, to obtain information. Repeated requests since last January for information have gone unanswered. There was an awards presentation at a club last week. How difficult would it have been to give us a written copy of the winners. People like to be acknowledged but they also like to have their name spelled right. As most of you know, spelling is one my my many weak points. A written note is always the best way to communicate when names are involved. A professional press release is not necessary but would be nice. There is more than one media outlet in this area if you are looking for publicity.

Next week: Regular games at all clubs.

Awards luncheon for the Friday club on May 8th.

See you at the bridge table.

Seaway Seniors
April 22/98

N/S
1. Ruth Edgerton - Mary Walton
2. Rolland Fobert - Armand Rivard
3. Anne Leach - Laurian Ayotte

E/W
1. Allen McLeod - Leo Martin
2. Estelle & Joe Loney
3. Madeleine & Raymond Rivest

Martintown - April 21/98

N/S
1. Jean & Jim Campbell
2. Ken Graham - Bert Mosher
3. Estele Brazeau - Marion Thompson

E/W
1. Allen McLeod - Henry Rzepczyk
2. Betty Argyle - Barbara Philp
3. Audrey Pasco - Barbara Ross

Audrey's Supper Duplicate
April 24/98

N/S
1. Audrey Blair - Jean Murray
2. Jean & Jim Campbell

E/W
1. Lorna & Homer Grant
2. Audrey Pasco - Lydia Johnson

Martintown Tournament
April 25/98
Section A

N/S
1. Marion McQuaig - Hanz Schultz
2. Joan Owen - Gerry Johnston
3. Julie Lafleur - Nora Ruth

E/W
1. Eva Kittle - Marion Lloyd
2. Lisette Desjardins - Janice Keen
3. Ruth Edgerton - Catherine Miller

Section B

N/S
1. Jody Campbell - Charmaine Quenneville
2. Don Crawford - Ken Graham
3. Rolland Fobert - Armand Rivard

E/W
1. Greta & Traff Carvell
2. Blanche Fobert - Marie-Ange Fobert
3. Dorthey Burnett - Bernice McDonald

Independent Bridge Club
April 22/98

N/S
1. Bob Evans - Phil McGrath
2. Eva Kittle - Mona MacPhee
3. Lorraine Billard - Evelyn Warren

E/W
1. Ben Bouvier - Madan Seth
2. June Desrosiers - Ruth Edgerton
3. Lisette Desjardins - Janice Keen

Cornwall and District Bridge Club - April 23/98

N/S
1. Kay Colbran - Charmaine Quenneville
2. Jeanine Alain - Barbara Taylor
3. Margaret Campbell - Denise Fournier

E/W
1. Diana Macaulay - Muriel Smith
2. Richard Baird - Brian McCartney
3. Ron Jenne - Voyteck Pomykalski

Senior Citizen's Bridge Club
April 24/98

N/S
1. Terry Forsyth - Lydia LeGault
2. Rita O'Brien - Bert Chausse
3. Kay Barlow - Brunelle MacDonald

E/W
1. Ben Bouvier - Madan Seth
2. Florence Bergeron - Rita Struthers
3. Hermine Ladouceur - Lyette Ladouceur

Seaway City Bridge Club
April 27/98

N/S
1. Hermine Ladouceur - Marjorie Raymond
2. Diana Macaulay - Charmaine Quenneville
3. Muriel Smith - Madan Seth

E/W
1. Lyette Ladouceur - Rita Struthers
2. Grace Leroux - Jeannine Leroux
3. Georgette Lauzon - Brunelle MacDonald

Cornwall Community Bridge Club - April 27/98

N/S
1. Jeannine Alain - Franco Bandoni
2. Margaret Campbell - Barbara Taylor
3. Jocelyn Campbell - Margaret Evans

E/W
1. Ron Jenne - Steve Lassner
2. Kirk Malette - Brian McCartney
3. Nelsa Kalil - Lydia LeGault

Alexandria Duplicate Club Results - April 28/98

N/S
1. Jim Campbell - Elizabeth Majerisson
2. Norah Ruth - Grace Laroux
3. Yvonne Roussin - Germaine Lalonde

E/W
1. Bill and Barbara Cunning
2. Rene Belanger - Jeaninne Barthiaume
3. Robert and Krystyna Zacios

Indoor Soccer Champions



Mr. Sub - Mosquito Division – The Rangers' team are the Cornwall Youth Indoor Soccer League Champions and won the playoff championship by a score of 4-3, while remaining undefeated during the 1997-98 regular season.

In the front row: from left are Andrew Janoska, Josée MacDonald, John Peters, Marc Bisaillon, Matthew Lalonde, Éric Marceau and Shane Caron. Back Row: from left are Assistant Coach Charlie Collin, Éric Collin, Malcolm Watt, Katharine Wattie, Julie Collin, Jamie Lecompte, Amber Hanson and Coach - Steve Watt.

GENUINE OIL FILTER & OIL CHANGE
30 MINUTES OR LESS, GUARANTEED SERVICE**
$19.95* Accelerated Service
THERE'S NO PRICE LIKE HOME
HONDA APPROVED REPLACEMENT MUFFLER
ONE-HOUR SERVICE**
$128.00* INSTALLED, ONLY TAXES EXTRA Accelerated Service
THERE'S NO PRICE LIKE HOME
Cornwall HONDA
1200 Brookdale Ave.
613-933-7558 1-800-268-6571

SEAWAY NEWS
Winner's Sports Bar
'97-'98 HOCKEY POOL
GRAND PRIZE Desk Top SCANNER
Complete Name List Printed & Posted Every Week at Winners
Stop In and Check It Out
ACCESWARE SERVICES
1170 Pitt St. Cornwall 933-9457
WEEKLY WINNER $25 GIFT CERTIFICATE

TOP 100 LIST

RK	Name	G	ASS	TP	DF
1.	Allan Lalonde	478	587	1065	48
2.	Malcolm MacDonald	402	609	1011	45
3.	Daniel Bourgeouis	387	624	1011	43
4.	Gerry Gillissie	414	590	1004	35
5.	Harvey Litalien	402	601	1003	37
6.	Brian McMillan	430	572	1002	35
7.	Douglas Anderson	394	608	1002	48
8.	Janet MacDonald	366	635	1001	35
9.	Dorothy Campbell	371	629	1000	42
10.	Kelly Ratayczak	409	586	995	38
11.	Mario Litalien	426	568	994	27
12.	Armand Bissonnett	401	590	991	48
13.	Ann Loney	415	573	988	37
14.	Eric Landon	436	550	986	49
15.	Andre Amyotte	361	623	984	37
16.	Ryan Germain	416	567	983	29
17.	Roderick Burson	405	577	982	43
18.	Marc Appleton	382	599	981	41
19.	Bernie Sommers	385	596	981	42
20.	Fern Bourdon	397	584	981	33
21.	Claude Gauthier	475	505	980	47
22.	Jeff Laperle	411	569	980	45
23.	Bernie Larue	408	571	979	44
24.	Lyn Anderson	410	569	979	41
25.	Patrick Massia	377	595	972	38
26.	Gates Lalonde	421	550	971	39
27.	Morris Lamer	372	596	968	42
28.	Paul Beaulieu	336	632	968	45
29.	April Taylor	410	556	966	34
30.	Laurent Decouer	366	600	966	46
31.	Rita Trudell	356	608	964	43
32.	Jerry Sauve	403	561	964	41
33.	James Payette	408	555	963	35
34.	Gary Belmore	427	534	961	42
35.	Eric Gordon	421	540	961	41
36.	Sandra Pettem	387	574	961	32
37.	Daryl Bray	354	606	960	43
38.	Ronald A. Lalonde	385	575	960	40
39.	Victor Burns	406	554	960	40
40.	Brad Lalonde	409	547	956	37
41.	Eric McCartney	354	602	956	49
42.	Jason Racine	364	591	955	44
43.	Brian Laframboise	400	555	955	36
44.	Lynda Bird	383	572	955	34
45.	Barry Gordon	418	536	954	36
46.	Anne Lalonde	418	536	954	36
47.	Bernard Trudell	387	564	951	46
48.	John Collison	364	587	951	34
49.	Bernie Lemire	371	580	951	43
50.	Brianne Lamarche	337	613	950	38
51.	Stephen McFarlane	406	544	950	41
52.	Charlene Trudell	360	589	949	44
53.	Brian Deschamps	423	524	947	30
54.	Nick Portieous	373	574	947	30
55.	Steve Allen	422	524	946	39
56.	Greg Wylie	387	559	946	29
57.	Shannon Anderson	371	575	946	47
58.	Roger Lamoureux	388	557	945	46
59.	Tom Baker	417	528	945	40
60.	B. Denneny	427	518	945	31
61.	Rene Boisvenue	431	513	944	35
62.	Randy Lafave	433	510	943	41
63.	Vincent Lortie	366	577	943	35
64.	Jonathon Hill	403	539	942	37
65.	Shana McGlyon	388	554	942	36
66.	Diane Labrecque	404	538	942	41
67.	Berny Dirven	392	550	942	37
68.	Brian Lalonde	402	539	941	38
69.	Sam Gordon	402	539	941	46
70.	Marie Woods	364	577	941	47
71.	Chantal Bourassa	381	559	940	43
72.	Alex MacDougall	370	569	939	37
73.	Yvon Brunette	401	538	939	38
74.	Wm. Lee Hart	406	533	939	45
75.	Aime Godard	366	572	938	40
76.	Lee Sauve	416	522	938	44
77.	Danielle Legault	393	545	938	26
78.	Lois Emburg	354	583	937	34
79.	Janet Allen	413	524	937	46
80.	Sandra Taillon	334	603	937	33
81.	Miki Agh	387	550	937	37
82.	Ben Henry	409	528	937	48
83.	Dave Merpaw	399	537	936	35
84.	Colin Pottie	396	540	936	43
85.	Gilles Lalonde	333	602	935	38
86.	Jocelyn Savard	391	544	935	35
87.	Lucille Fortier	372	563	935	37
88.	Jessie Lemire	398	536	934	39
89.	Jason Leger	384	550	934	32
90.	Stacy Makinson	368	565	933	38
91.	Andre Boisvenue	391	541	932	37
92.	Rick P. Seguin	408	524	932	39
93.	Nancy Wheeler	450	481	931	39
94.	Claude Saucie	400	531	931	44
95.	Timmy Brunet	367	564	931	28
96.	Ron Duchesne	386	544	930	47
97.	Marc Richer	352	578	930	41
98.	P.D. Latreille	364	566	930	40
99.	Jacqueline Emburg	303	625	928	35
100.	Doug Fontaine	380	548	928	30

Final Results: 1st - Allan Lalonde
2nd - Malcolm MacDonald
3rd - Daniel Bourgeois

Winner's Sports Bar
Best Western Brownie's
Cornwall's Quality Dining
For Information & Reservations Call 932-0451
PARKWAY INN
1515 Vincent Massey Dr.

Cornwall Minor Hockey Association

Annual Meeting & Awards Night

Monday, May 4th, 1998
7:00 pm
Cornwall Civic Complex
Salons A,B,C

THEY'RE GOING FAST!
AND ARE PRICED TO GO FASTER
96 MUSTANG CONVERTIBLE
16,000 km, 3,8L V6, auto, fully loaded, real clean
Was $26,995
Spring Special
Two weeks only $19,921
This car will go!
CARS PRICED TO GO
97 ESCORT LX, air, auto, AM/FM, 28,000 km .....was $15,795 ..... $13,850
97 CROWN VICTORIA LX, fully loaded, 23,000 km ...was $24,995 ..... $22,775
94 GRAND MARQUIS LS, fully loaded, 68,000 km ...was $16,995 ..... $15,888
93 PROBE, 2.2 litre, auto., air, one owner, 95,000 km .was $9,350 ..... $8,250
TRUCKS PRICED TO GO
96 F150 XLS, 302, 5 spd., air, cruise, tilt, 43,000 km ...was $15,995 ..... $14,780
95 MERCURY VILLAGER, loaded, 3.0 L, 68,000 km ...was $18,995 ..... $16,660
93 F150 XL, V8, auto, cruise, tilt, cap, 96,000 km .....was $12,995 ..... $11,773
FORD MERCURY S.G. WELLS & SONS LTD.
Hwy. 2 Ingleside 537-2287

0% OAC
FORD CREDIT FINANCING ON
1998 ESCORT, CONTOUR & WINDSTAR
MILLER HUGHES Ford Since 1956
LIMITED TIME OFFER
OVER 48 MTH. TERM | YOU SAVE
$15,000. | $2546.50
$30,000. | $5093.00
711 Pitt Street, Cornwall 932-2584

Frogtown Speedway 1998 Schedule

HOGANSBURG, NY - Frogtown International Speedway has released its 1998 racing schedule, with opening date set for Sunday, May 3 at 2 PM. Frogtown features the DIRT 358 Modifieds, Late Models, 8-cylinder Street Stocks and 4-cylinder Rookie Stocks every Saturday night from mid-May through Labor Day.

Frogtown International Speedway * 1998 Schedule

Sun. May 3, 2 p.m.
"Spring Fling" Season Opener. Regular show for all classes: 358 Modifieds, Late Models, Street Stocks and Rookie

Sat. May 16, 7:30 p.m.
Frogtown Scrap Metal. Regular show for all classes. Plus kiddie rides.

Sat. May 23, 7:30 p.m.
Akwesasne Fuels Memorial Cup Race. 50 lap PROLONG Super Lubricants 358 Modified Syracuse Qualifier. Plus regular show for Late Models, Street Stocks and Rookie Stocks.

Sat. May 30, 7:30 p.m.
Lazore's Construction Nite. Regular show for all classes. Plus dump truck race.

Sat. June 6, 7:30 p.m.
Swamp's Garage Nite. Regular show for all classes. Plus lawn mower race.

Sat. June 13, 7:30 p.m.
Noonies Diner/ Oionkwaonwe Truck Stop/ Sky's the Limit. Regular show for all classes. Plus antique stock car club.

Sat. June 20, 7:30 p.m.
Dorion Engineering Nite. Regular show for all classes. Plus kiddies tire race.

Sat. June 27, 7:30 p.m.
LaFrance Performance/Frogtown Hobbies. Regular show for all classes. Plus R/C racing.

Sat. July 4, 7:30 p.m.
Cedar View Golf Course/S&S Smoke Shop. Regular show for all classes. Plus mini-sprints and fireworks.

Sat. July 11, 7:30 p.m.
Watson Chevrolet-Oldsmobile Nite. Regular show for all classes. Plus backwards race.

Sat. July 18, 7:30 p.m.
Regular show for all classes. Plus rollover contest.

Sat. July 25, 7:30 p.m.
Coca-Cola Nite. Empire Super Sprints. Regular show for Late Models, Street Stocks and Rookie Stocks. (No Modifieds)

Sat. Aug. 1, 7:30 p.m.
Wolfclan Truck Stop. 50 lap PROLONG Super Lubricants 358 Modified Syracuse Qualifier. Mr. Late Model Series race for Late Models. Plus regular show for Street Stocks and Rookie Stocks.

Sat. Aug. 8 Off-Fair Week.

Sat. Aug. 15, 7:30 p.m.
Village Hobby and Trophy Shop. Regular show for all classes. Plus motor home race.

Tue. Aug. 18, 7:30 p.m.
A&M Beverage Night. SKOAL BANDIT RACING Super DIRT 358 Modified Series 98 lap PROLONG Super Lubricants 358 Modified Syracuse Qualifier/Rolling Wheels World Series 358 Modified Qualifier. Plus Hoosier Tire Mr. DIRT Street Stock Championship Trail and regular show for Rookie Stocks.

Sat. Aug. 22, 7:30 p.m.
Lavigne's Auto Sales & Truck Repair. Regular show for all classes. Plus power puff race.

Sat. Aug. 29, 7:30 p.m.
Mini Pines/White Pines. Regular show for all classes. Plus mechanic's race for Modifieds and Street Stocks.

Sat. Sept. 5, 7:30 p.m.
Village Engraver Nite. 50 lap PROLONG Super Lubricants 358 Modified Syracuse Qualifier/Frogtown 358 Modified Championship race. Double points all classes.

Sun. Sept. 20, 2 p.m.
CKON Radio/CO STEEL. 100 lap Restricted Course "Ironman Enduro" ($1,500 purse). End of season: Double points for Late Models, Street Stocks and Rookie Stocks.

Frogtown International Speedway is located in Hogansburg, NY, just one mile east of the International Bridge to Cornwall. From Route 37 turn south at Frogtown Road (next to the Mohawk Bingo Palace). For race day weather information, call (518) 358-9017.

Health & Safety



Richard Dore, an employee at Levi Strauss, received his certification in CPR as part of the health and safety program that Levi's offers it employees. Cornwall resident, Ginette Disotell, owes her life to Richard, who was first on the scene and iniatiated life-saving CPR on her. Paramedics arrived a short time later to continue emergency treatment and transport Mrs. Disotell to the hospital. Pictured is MPP John Cleary with Ginette Disotell, who awarded Richard with a "Certificate of Honour" for his heroic efforts.

(photo by Aubrey Johnson)

SPRING SPECIALS
Daytona S/R 19570R13
starting from $64.99
ALIGNMENT
2 WHEEL $29.95
4 WHEEL $39.95
MORIN TIRE & ALIGNMENT
1403 Rosemount Ave. 932-3840
HOURS: Mon. - Fri. 8 - 5; Sat. 8 - noon

PLAY IT COOL WITH A CUSTOM POOL!
We Carry A Complete Line of Inground & Above Ground Pools To Suit Every Budget!
• Heatpumps • Full Line of Chemicals • Parts & Service For Pumps & Filters • Kreepy Krawly Vinyl Liner Repairs • Welding
Financing Available OAC
GREEN VALLEY POOLS LTD.
Mon. - Fri.: 9-6; Sat.: 9-5;
Hwy. #34 Green Valley 525-3743

OVERSPENDING TO RENOVATE YOUR BATHROOM?
WE'VE GOT A BETTER IDEA!
• Acrylic bathtub liners & tubwalls are tailored to fit snugly over your existing tub, tiles & ceiling.
• No disruption to existing fixtures, added costs or mess involved.
• Completely installed, easy to clean and ready to use the next day.
PACKAGE #1 Renew your worn out tub
• Custom Acrylic Bathtub Liner
• New Drain, Pop-up Stopper & Overflow
• Installed • Guaranteed
Now $459.
PACKAGE #2 Tub & surround combo
• Custom Acrylic Bathtub Liner
• New Drain, Pop-up Stopper & Overflow
• Custom Tub Enclosure • Installed
• Guaranteed
Now $899.
PACKAGE #3 Buy factory direct
• 5 1/2 ft. acrylic antique bathtub with claw feet
Now $499.
VTB BATHTUB LINERS & WALLS inc.
Visit Our Showroom At 24 Blackadder Drive
Call Now 930-2135

WHITE MTD
MOW YOUR LAWN WITHOUT CUTTING DOWN ON YOUR BUDGET!
Model A453F
13 HP B&S Inteck engine tractor.
38 in. mower deck; 5 speed auto shift.
Mulcher kit included.
Fully Assembled and Serviced FREE DELIVERY
ONLY $164.56 per month TAXES INCLUDED
12 months
*0 DOWN PAYMENT
Financing Available on all White Models
1.9% FINANCING
3 YEARS LIMITED WARRANTY
6.9% 24 MONTHS | 8.9% 36 MONTHS
OTHER FINANCING RATE AVAILABLE
WHITE MTD
QUALITY / PRICE ... WHITE SHOWS THE WAY.
CLAUDE'S SMALL ENGINES LIMITED
203 Eleventh St. W., 933-0275

LEMIRE Automobiles

ON THE SPOT FINANCING
Call and ask for Sylvain or Vic

ONLY 1/2 HOUR DRIVE FROM CORNWALL
401 from Cornwall take Valleyfield Exit 14, the first car dealer, 2 km after the bridge

96 AEROSTAR XLT
33,000 km, 7 pass., air, p. locks & windows, Am/FM cass, tinted windows, Ford warranty
$14,995



96 ESCORT STATION WAGON
33,000 km, AM/FM stereo cass., Ford warranty
$10,995



96 EXPLORER "EDDIE BAUER"
25,000 km, 4x4, fully equipped, Ford warranty
$28,995



96 MUSTANG CONVERTIBLE
19,000 km, auto., fully loaded, Ford warranty
$23,495



96 JETTA GL
35,000 km, A/C, tinted windows Volks warranty
$15,995



95 NISSAN 200 SX SE
29,000 km, auto., fully equipped, 6 yr. Nissan warranty
$13,995



97 VENTURE EXTENDED
23,000 km, 3.4 litres, fully loaded, GM warranty
$20,995



98 SATURN STATION WAGON
15,000 km, fully loaded, air cond., Saturn warranty
$16,995



96 NEON SPORT
22,000 km, auto., loaded, tinted windows, spoiler on trunk, Chrysler warranty
$11,995



95 SEBRING LXI
42,000 km, V6, loaded Chrysler warranty
$16,995



96 GRAND AM SE
25,000 km,auto., fully equipped GM warranty
$14,995



96 GOLF
26,000 km, 5 speed, cassette, anti-theft alarm, Volks warranty
$13,495



96 SUZUKI X-90
20,000 km, 4x4, T-top, auto., power windows, cruise control, warranty
$13,995



97 TAURUS GL
28,000 km, V6, fully equipped Ford warranty (also station wagon in stock)
$16,995



97 CAVALIER Z-22
17,000 km, auto. with overdrive, cassette, GM warranty
$13,995



92 MAZDA MIATA SPECIAL EDITION
51,000 km, black, leather, CD player, power windows, cassette, cruise control, etc.
$15,995



96 AVENGER ES
19,000 km, 6 cyl., auto., fully equipped, balance of Chrysler warranty (finance repossessed)
$18,995

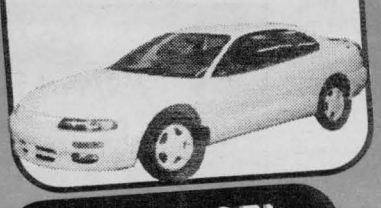

97 ACCENT
11,000 km., auto., AM/FM cass.,balance of 5 yr. warranty
$9,995



94 ESCORT LX
56,000 km, 5 spd., sun roof, spoiler, aluminum wheels, warranty (also 96 in stock)
$7,295



96 WINDSTAR GL
34,000 km, 7 pass., 3.8L., fully equipped. Ford warranty
$18,495



95 MUSTANG CONVERTIBLE
14,000 km, auto., fully equipped, Ford warranty (also 96 in stock)
$20,995

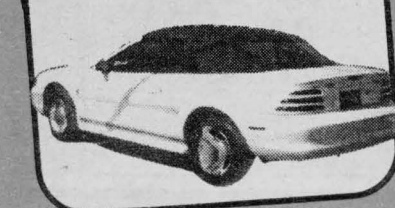

97 TERCEL
15,000 km, auto., cass., Toyota warranty, (also 2 dr. in stock)
$12,995



95 EXPLORER SPORT
28,000 km, 4x4, fully equipped. Ford warranty
$24,995



95 CONTOUR GL
32,000 km, AM/FM stereo. Balance of Ford warranty (finance repossessed)
$10,995



96 SUNFIRE CONVERTIBLE
24,000 km, auto, loaded, GM warranty (also 98 in stock)
$19,995



95 METRO SEDAN
34,000 km, 4 cyl., AM/FM stereo, folding rear seat, GM warranty (also '97 in stock)
$8,695

96 CIRRUS LX
30,000 km, V6, fully equipped. Chrysler warranty
$16,995

97 SUNFIRE GTX
24,000 km, auto., AM/FM cass., rear spoiler, GM warranty (also avail. w/power sunroof)
$13,995

95 LUMINA APV
41,000 km, air, 7 bucket seats, tinted windows, GM warranty (also 96 in stock)
$14,995

97 CARAVAN
13,000 km, 7 pass., air, cruise, tilt, cass., tinted windows. Chrysler warranty (also ext. model in stock)
$18,995

95 LUMINA APV
35,000 km, 7 bucket seats, V6, polymer body, GM warranty, super deal (also available with A/C)
$12,995



97 MALIBU
24,000 km, V6, loaded, GM warranty
$17,995



96 NISSAN SENTRA
37,000 km, auto., AM/FM sterec cass., Nissan warranty
$10,995



96 BMW 318 IS
22,000 km, fully equipped, manufacturers warranty
$27,995



95 VOYAGER
37,000 km, 7 pass., air, tinted windows, Chrysler warranty
$13,995



- √ Buy or Lease with no cash down
- √ Same Day Delivery O.A.C.
- √ Over 100 Vehicles in Stock
- √ Factory Warranty on all vehicles

1-800-817-2520
514-377-2520

*some models not exactly as illustrated

LEMIRE Automobiles
635 Mgr. Langlois Blvd., Valleyfield

BUSINESS HOURS:

Mon.-Thurs.	8 - 9 pm
Friday	8 - 6 pm
Saturday	9 - 2 pm

Women in Business

A Monthly Review of Entrepreneurial Women in Cornwall and Area

Barbara's Flower Boutique

~ More Than Just A Flower Shop ~

The singles call her the Queen of Hearts and more and more people will agree that Barbara Collette runs an interesting group of businesses, all of them loosely based on love and the relationship between men and women.

Barbara is best known as the owner of Barbara's Flower Boutique located on Cumberland Street near Second Street West where she prides herself on providing her customer with personal service.

But it's her other two businesses, an introduction service called "Introductions" and a weekly dance called BC's Singles Dance that take up much of her spare time, mainly because she loves to see couples happy and in love.



Barbara Collette

As one sits down opposite her for an interview you get the feeling Barbara has an interest in you, an ability to understand clearly what your needs are and how those needs can best be met.

You ask about her successes and she can cite them quickly and easily.

On February 14th, a couple showed up at the dance and personally thanked her for bringing them together, especially since they had just been married that afternoon. She has been invited to numerous weddings of couples who have met through Introductions or the singles dance.

What is the secret of her success?

"I think it's because I do the best I can for the couples that I introduce to each other," she says. "When you contact me about being a part of the Introductions service, I will ask you to come in for a confidential interview where I will discuss your likes and dislikes, get you to fill in an information sheet and basically try to find someone whose interests match yours."

Interestingly enough, she pays as much attention to negatives as to positives mainly because it is very difficult to compromise if you see something negative on the other side.

After she has all the information, she puts it in the computer, but the final selection is always made by her because she says some things may look good on paper but not so good in real life.

"I believe firmly that there is someone out there for everyone and all they need is a chance to meet," she says.

The evening dinner/dances are the second part of Barbara's Queen of Hearts. Dinner/dances are now held alternately on a Friday night at the Porto Bello and on Saturday night at the Navy Club. A schedule may be picked up at Barbara's Flower Boutique.

The dances have been gaining popularity since they started a couple of years ago. Now anywhere from 60 to 100 people show up for the dinner/dances that are designed to provide another avenue for people to meet.

The rules for the dance are simple ... you must be single and you must agree to abide by a dress code that includes no denim or gym outfits.

She says the dinner/dance is a good alternative to the introduction service because it provides a place for single people to meet.

And of course, when you have found that special someone Barbara can help you there by providing flowers or some cute little gift which is always available in her store.

She takes her job seriously noting that when she sends out a bouquet of flowers, she is really serving two customers - the person who is sending the flowers and the person who is receiving them.

And if fresh flowers are not your interest, Barbara has an excellent selection of dried & silk flowers.

Finally, what does Barbara do for herself?

She proudly displays the plaques and awards she has received from the Big Brothers and Sisters of Cornwall and District talking fondly about the two little sisters she has helped in the last 14 years.

Barbara is always busy as a member of the Rotary Club. Barbara sits on the board of the Heart and Stroke Foundation. She is a past president of Big Brothers and Big Sisters of Cornwall & District and a past president of the Cornwall Ad and Sales Club.

And by the way, she's learning to curl and golf as well.

Barb would like to remind everyone that May 10 is Mother's Day and Barb's Flower Boutique has many fresh beautiful arrangements in keep sake containers as well as cash & carry specials including roses that can be delivered to your special mom.

Remember Mom on Mother's Day
Sunday May 10
Cup of Love Bouquet
- Beautiful keepsake arrangement
- Cash & Carry specials
- Delivered locally or round the world
BARBARA'S FLOWER BOUTIQUE
213 Cumberland 933-5902

AFTER BREAST SURGERY ...
Beautiful Choices
Soft ... feminine ... beautiful. From the most delicate lace to the smoothest satin, Amoena creates postmastectomy bras with the elegant details you love best. Special pockets of soft cotton keep you comfortable, while a supportive design offers more support and security than an ordinary bra. Try the new Lace Whisper cami and cool, lightweight cotton bras, in addition to our other popular soft cup styles. Come in and our trained fitter can help you choose the Amoena bra that's beautiful on you.
AMOENA
Madelaine's Mastectomy Boutique
Madelaine Blondin C.F.B.O.C. ~ Fully Bilingual
2903 Marleau Ave. 938-1116

Hooked on Books
New & Used Books
Mon. - Fri.: 10am - 5pm
Sat.: 10am - 4:30pm
Prop. Lynne St. Denis
220 Pitt Street
(between 2nd & 3rd)
936-2230
Romances! Romances!
Looking for a Mother's Day Treat?
We've got just the right book for you - Drop in and take a look or pick up a Gift Certificate for that someone special

SOLID SAVINGS
MENS & LADIES WEAR
Jeans $19.99 & up
Brand Name Jeans SALE $29.99 & up
ARMY PANTS $34.99
NEW SPRING ARRIVALS
Fran's Sport 'N Denim
35 Second St. E.
(next to the new library)
936-6699
Mon. - Fri. 10-6
Saturday 10-5

SEARS
Expect more from Sears™
Carpet & Upholstery Cleaning
3 ROOMS $59 | 5 ROOMS $99
After Storm Clean-Up
Freshen Up Your Furniture
Deodorize Your Basement Rugs
SOFA $69
HAVE YOUR CHAIR CLEANED FREE
936-2218 Res: 932-9578
CORNWALL SQUARE
Use your Sears card for valuable Sears Club points.
We also accept most major credit cards.
TM: Trade Marks of Sears licensed for use in Canada
SEARS CANADA INC.

$50.00 off
On Extended Warranty
Available On All Models 1989 & Newer
(certain restrictions may apply)
Karen Kelly
Business Mgr.
MILLER-HUGHES
Since Ford 1956
"Serving Cornwall & Area For Over 40 Years"
711 Pitt Street 932-2584

Let Francine introduce you to the 1998 Grand Voyageur 26T
at $199/mo
Francine Losey
Professional Member of the Chrysler Sales Guild
Grant
DODGE CHRYSLER JEEP
2205 Vincent Massey Dr., Cornwall Tel: 938-0934

Going To The Prom?
Need Some Colour? Tan with us
10 sessions
$42.95
$4.29/visit
No membership fees
HAIRCUTS $8.50 CHILDREN $6.50
Cuts n' More
Locally Owned and Operated
FAMILY HAIRSTYLING & TANNING SALON
SEAWAY VILLAGE PLAZA (behind Pizza Hut) 936-0664

1st Anniversary SALE
10 DAYS OF BARGAINS
Wednesday, April 29 to Saturday, May 9
• up to 50% off selected merchandise
DOUBLE K TACK 'N' KOUNTRY
Cornwall's Only Tack and Western Store
Leduc's Shopping Centre
377, 11th St. Cornwall
933-1570

AROUND the Counties

Nutri-Basket Tours

A weekly, in house service called Nutri-Basket Tours is available to all interested people, every Tuesday from 10:30 am to 12:30 pm. Please register by calling the Eastern Ontario Health Unit at 933-1375 and ask to speak to the Nutri-Basket program coordinator. Everyone is welcome.

Fundraiser Receives $500



Cornwall's Black Sox Baseball Association fundraising committee recently received "A Home Run" from the Bank of Montreal's volunteer grant program. This program helps to support community organizations where Bank of Montreal employees volunteer. Presenting a cheque for $500.00 to Bob McKinnon (executive member) and Jack McCue (head coach) is Leslie Armstrong, senior manager customer service. The cheque was presented at the Black Sox's annual ham shoot held on April 4th at the Army Navy Club of Cornwall.

Scout Trees for Canada

They're at it again, planting trees to assist the environment and this year, it'll be extra special as they'll be helping nature in our area recover from the great ice storm of '98. This is the 26th consecutive year that the Stormont-Glengarry District of Scouts Canada will be planting trees and contributing to the 4 million trees that will be planted by members of Scouts Canada in the national ScoutTrees for Canada program. They will be planting another 8,000 trees across our district on May 2nd, 1998: 1,000 being planted near Vankleek Hill, 2,000 at Apple Hill Scout Reserve and vicinity, and 5,000 in the Gray's Creek Conservation Area. The trees planted will be a mix of red pine, Norway spruce and white spruce with the white spruce predominating. With these 8,000 the Scouts have planted over 260,000 trees locally since 1972. ScoutTrees for Canada is also a fundraising project. The funds raised are used to further Scouting in our community and to develop Apple Hill scout Reserve and Camp Tsotahoteh campsites. Some of the funds raised is used to support international Scouts Canada programs in Third World Countries, practical programs designed to help Scouts in developing countries to learn skills and trades to help them feed and support their families and communities. Scouters from 5 years to 80 years, plus assorted parents and volunteers will be out on May 2nd, industriously planting trees in support of Scouting and the environment. Support your local Scouting community in this endeavour. They have been active in the Stormont-Glengarry District for almost 75 years and have made many valuable contributions to the local society over that period.

McKinnon Education Day

The McKinnon Forestry Centre will be holding a fun and educational day for kids on Sunday, May 2nd. A special program will be offered teaching children about seeds and germination and participants will be able to construct a seed mosaic. The event is free and takes place every hour from 10 am to 2 pm. Groups of more than five people are asked to pre-register by calling 528-4430.

Counties To Hire Students For Summer Cleanup

The counties have announced that they plan to hire students this summer in the roads department to help the chipping programs. The cost of hiring these students will be charged back to the ice storm. Jobs will be posted through youth programs, in libraries and a Human Resources Development Canada.

Come Out And Help CHEO

The Alexandria Dairy Queen is holding a car wash this Saturday with all profits from their Sundae sales going to CHEO. E-Z Cruisers auto club members will be washing cars to raise money for the Children's Hospital of Eastern Ontario. Come on out and enjoy a sundae while someone else washes your car this weekend.

Images of the St. Lawrence Photo Contest

Due to increased interest in the "Images of the St. Lawrence" Photo Contest, the competition is extended to the Seaway Valley and Upper New York State. As a result of the high registration by both Canadian and American participants, the deadline for submission will be May 15th, 1998 with winners being announced on May 30th, 1998. All participants must register to win. Registration forms and contest rules are available at the St. Lawrence River Institute of Environmental Sciences, 1111 Montreal Road, Cornwall or participants can register when they submit their photographs. For more information on registration please call 936-6620.

Moose Lodge Makes Donation



A Moose Lodge is where it all begins. It is a center for social, family and community activities for over 1.7 million members and their families. These members belong to any one of the 2,200 Lodges in Canada, the United States, Great Britain and Bermuda. Only a member of the order may ask a prospective member to join a Lodge. By asking members to sponsor new candidates, people with similar values and interests become new members. This process has provided the Moose with the necessary leadership it takes to be successful at the Lodge level. Moose Lodge members Don Denneny, Charlie Denneny and Governor Mike Crowder demonstrate the values of the Lodge as they present a cheque to March of Dimes representative Rick Hebert.

(photo by Aubrey Johnson)

Our paint is used on the Vancouver Skytrain. Imagine what we can do for your home.

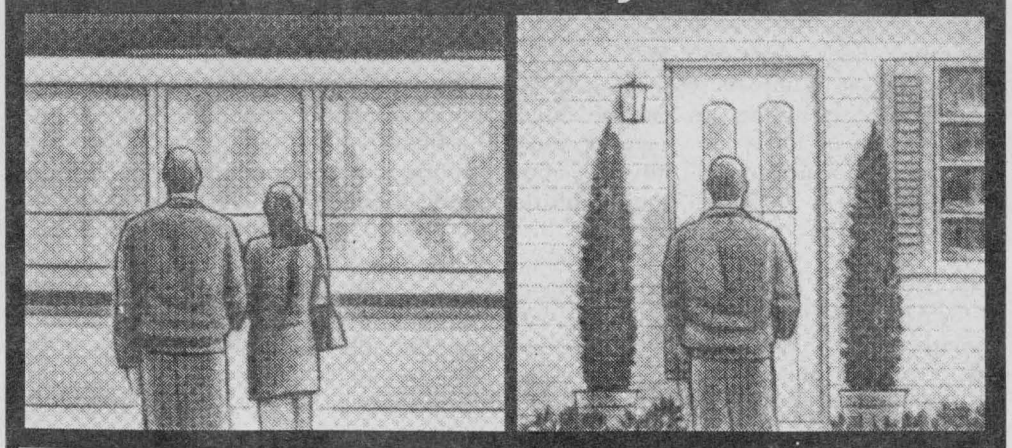

Sico paints can really stand up to the elements: big fingerprints and paint marks outdoors or small fingerprints and crayon marks indoors. Because Sico makes quality paints that are durable, washable – even scrubbable. Our colour system features over 1,680 colours in a wide range of finishes. Plus Sico also makes a full line of exterior stains.

No wonder we're the largest Canadian paint manufacturer.



Exterior Super Latex
Flat
(811-110)
White
29.99 3.78L



Exterior Super Latex
Semi-Gloss Finish
(817-110)
White
31.99 3.78L



Exterior Super Alkyd
Semi-Gloss Finish
(827-110)
White
33.99 3.78L

Sico Paints and Stains
available at

MENARD'S RONA Home Centre
Since 1974
1100 MARLEAU
938-3300

A SMALL PRICE FOR PEACE OF MIND.



- Designed for today's sedans;
- The comfort of a touring tire;
- Precise road handling
- DuraShield construction.

UNIROYAL TIGER PAW® TOURING TR

SUPER SPECIAL

STARTING FROM
$69.90 (P175/80/R13)

Includes Free: installation, balancing, valves, road hazard free rotation every 10,000 km.

*FOR TERMS AND CONDITIONS SEE UNIROYAL TIRES OWNER'S MANUAL
†SEE YOUR DEALER FOR DETAILS.

24 HOURS ROADSIDE ASSISTANCE PROGRAM†
MILEAGE WARRANTY OF 130,000 KM
ROAD HAZARD 4 Year PROTECTION†
UNIROYAL

OIL, LUBE & FILTER SPECIAL $14.95 Most Cars
Synthetic Oil Available 10W30

YES, WE DO!
- Alignments • Tune-Ups
- Brakes • Engine Analysis

THE SPECIALIST CORNWALL TIRE SERVICE
(Where Customer Service Is #1)
ALLIANCE TIRE PROFESSIONALS
MICHELIN
BFGoodrich Tires
UNIROYAL DRIVING DEPENDABILITY HOME

HOURS:
Monday thru Friday 8 a.m. till 5 p.m. Saturday 8 a.m. till noon

428-11th St. W., Cornwall 933-0363 933-1515

Are Legal Fees Tax Deductible?

Although you usually can't deduct legal fees from your income for tax purposes, there are exceptions. For example, advises Marshall Egelnick, CA, of Kestenberg, Rabinowicz & Partners in Markham, "the money you spend on a lawyer to collect unpaid salary or wages owed to you by your employer or a former employer is tax deductible." So are legal fees spent on obtaining retiring allowances, severance pay, or a pension benefit, "but only up to a limit of your income from those sources."

You can also deduct legal fees paid to earn income from a business or property — for example, what you pay to prepare a contract or lease. On the other hand, fees incurred to buy a capital asset, such as real estate, are normally not deductible, although there are some exceptions.

Egelnick says that if you get into a dispute with Revenue Canada, legal fees spent on an objection or an appeal of your income tax assessment are deductible. Such fees are also deductible if you are appealing an income tax assessment of a foreign government or an Employment Insurance or Canada Pension Plan decision.

Certain other legal fees may also be deductible. Ask a chartered accountant what you can deduct in your circumstances.

Brought to you by The Institute of Chartered Accountants of Ontario


Luke Bedard

CALL NOW FOR YOUR
• MUTUAL FUNDS •
• RRSP's • RRIF's • GIC's •
• SEVERANCE PACKAGE •
PROFESSIONAL INVESTMENTS
932-9847


Timothy Ming
P.Eng, MBA

TIMOTHY MING
Independent Financial Consultant
• Financial & Retirement Planning
• Mutual Funds • GIC's • RRSP's • RRIF's
• Life and Disability Insurance
• Tax & Estate Planning
• Severance Counselling
225 Pitt Street, Cornwall, Ontario K6J 3P8
Tel: 932-7526 Fax: 932-6555
Independent Thinking... Working for You!
Sponsored by FundEX Investments Inc.

Claude Chabot
General Manager, Alexandria Honda
is pleased to announce that
DON DERRY
has joined their sales team. Don would like to invite all of his friends & associates to visit him at his new location.



ALEXANDRIA HONDA
Hwy. 34 South ~ Alexandria
525-4900 1-800-267-2333

DRIVERS URGENTLY NEEDED

Based in Cornwall, you will deliver furniture in the Eastern Ontario Region

Qualifications:
- AZ Licence
- Min. 1 Year Experience
- Clean Driving Record
- Must be bondable

Send Resume to:
Attention Martin Casaubon
1800 Marie Victorian
Longueuil, Quebec
J4G 149
or fax to 1-514-670-6051

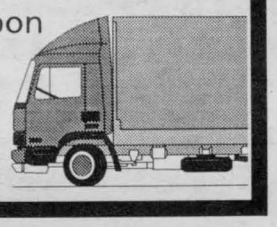

Protection How Do I Protect My Cards?

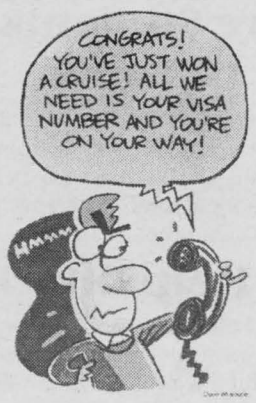

Unfortunately, credit card fraud has reached a new high.

(NC)—In spite of all of the safeguards that credit providers build into the system, it isn't foolproof. Credit card fraud is a big and very costly problem.

Criminals think of credit cards as money.

You should, too. Treat your credit card with as much care as you would a $1,000 bill.

Once thieves learn your credit card number and expiration date, they can buy just about anything. (Ordering from a catalogue or ordering airline tickets over the telephone, for example.)

And they come up with ingenious ways to get this information including reading discarded carbon paper from a card transaction.

The bottom line is this: be very careful about giving out your credit card information!

SAVE ON YOUR HOMEOWNERS INSURANCE



DISCOUNTS OF UP TO 55%
available for new homes, mortgage free homes, mature (55 & up) owners, multi-line, alarms, non-smokers, neighbourhood watch, higher deductibles...
CALL TODAY TO SEE IF YOU QUALIFY.

INSURANCE BROKERS ASSOCIATION ONTARIO
Redmond Insurance Brokers Limited
514 Second Street West, Cornwall
Ph: 932-3906 Fax: 938-8423
redmond@glen-net.ca

Successful Investing with Patrick McKeough

TIP OF THE WEEK:
"A problem for some can mean a bonanza for others."

Year 2000 means business

Many computers are poorly prepared for the year 2000. The problem has spawned an industry of computer consultants, newsletters and stock promotions. Each tries to outdo the others with dire predictions of the chaos to come: airport schedules 100 years out of date, bank failures, payroll and pension mixups, etc.

THE PROBLEM

Older computers identify a year by its last two digits, so they'll think the year after 1999 is 1900. Some computer programs are unaware that 2000 is a leap year, unlike 1900, 1800 and 1700. (Century years are leap years only when divisible by 400.) Even if they get the year right, the extra day will throw them off for the last 10 months of the year.

Other predictions that didn't come true

- Many feared that the 1991 introduction of the GST would bring Canada's economy to a halt. Instead, replacing the old manufacturers sales tax helped our exporters by making them more competitive with foreign manufacturers.
- The 1980s fears that deficit spending would drive us into national bankruptcy by the early 1990s. Instead, interest rates went down, tax collections went up, and now we're headed for a budget surplus.
- The 1970s energy crisis. Oil was supposed to be $100 a barrel by now. It's closer to $16.

KEEP IN MIND

1. When everybody knows about a problem, we all take steps to head it off, and to limit the damage.
2. There's profit to be made by portraying these problems as gravely as possible. But there's little profit in declaring that there's nothing to worry about.

THE OPPORTUNITIES

The year 2000 problem gives companies an incentive to switch to new computers, spurring a capital spending boom in the next few years. But year 2000 spending needs may squeeze out marginal software firms.

The safest investments are major players such as IBM and Microsoft.

© 1998 ArtPress International http://www.infovision.net/moneyland GRAPHICS SYNDICATE 3/5

Patrick McKeough is author of *Riding The Bull* and editor of The Successful Investor, a monthly investment newsletter. For further information, call 1-800-579-4246 or visit **http://www.thesuccessfulinvestor.com**

PLANNING YOUR FUTURE



By Mark McDermid

Canadians concerned about paying for rising costs of post secondary education

A 1996 national survey found that 82 percent of parents with children eight years and under are concerned about their ability to pay for the children's post-secondary education. The survey also showed they are missing important ways to alleviate that concern.

"It's daunting to think that if you have a baby now, you'll have to have more than $67,000 to pay for his or her education in 18 years," says Elizabeth Hoyle, vice president of marketing at Trimark Investment Management Inc. "And that's just for one child." The Canadian Federation of Students budgeted $8,890 for tuition, books, rent and food for a year of university in 1995-96. Assuming an inflation rate of three percent, a four year undergraduate program in 2015 will cost over $67,000.

The survey of 1,500 Canadian adults, conducted by the Angus Reid Group for Trimark, found that 35 percent of parents plan to pay for their children's education when their children actually get to school. "That's an expensive option. Even a dual-income family earning $75,000 has only $52,600 left after taxes," says Hoyle. "That may explain why only 25 percent of parents with children attending university now are actually paying their education bill."

An additional 33 percent are relying on savings accounts to build education funds, the survey found.

"People don't understand that saving is not the same as investing," says Hoyle. "It'll take a long time to reach $67,000 using a savings account. Saving is accumulating money, but investing is putting your money to work for you so that it grows over the long term."

The survey revealed that 14 percent of parents are using Registered Education Savings Plans (RESPs). While they are useful for putting money aside, RESP's can be inflexible. "Only 12 percent spoke to a financial adviser about saving for their children's education, and it's through advisers that parents can learn about in-trust accounts - one of the financial world's best-kept secrets." More than half of the respondents (53 percent) have never sought any type of financial or investment advice on this issue.

"Almost everyone can afford to send their children to college or university - it's a matter of knowing your options," says Hoyle. "That's why we developed Legacy for Learning". Legacy for Learning is a program to help parents prepare for the costs of their child's education. If you have a child today, Trimark calculates you can pay either $10,500, $21,600, $67,000 or $143,000 for his or her education.

The best option is putting $10,500 into an equity mutual fund earning a 10 percent average annual compounding rate of return when your child is born and letting it grow for 21 years. "But not all parents are in a position to make a lump sum investment when their children are born," says Hoyle. "A second option is to make $100 monthly contributions to the same mutual fund for 18 years. The money will continue to grow for an additional three years and you'll have just about paid for your child's education." Alternatively, you can pay the full $67,000 when they attend school, or take out loans which - assuming a nine percent interest rate and $7,500 annual payments - will take 19 years to pay back and cost $143,000. Hoyle concludes: "For most people, it will come down to a trade off between giving your kids toys and other luxuries now or a debt-free education later."

Invest in your child's future today. Call your independent financial adviser or call Trimark to find out how to set up a legacy for your child's learning.

Between 17 and 21?

Looking for new challenges and adventures?
Want to gain practical work experience?
Here's your chance!

Katimavik

Katimavik is a unique 8-month training programme which enables you to learn through volunteer work and group life in three Canadian regions.

Katimavik assumes the cost of transportation, food and lodging, and rewards you a $1,000 grant upon completion of the programme.

Tel.: (514) 868-0898 or 1 888 525-1503 (toll-free number)
Fax: (514) 868-0901 www.katimavik.org
Katimavik is funded by the department of Canadian Heritage.

SEAWAY NEWS ENTERTAINMENT



Entertainment - Special Events & Restaurant Review - By Bill Gallant

It's back again ! **"THERE'S NO BUSINESS LIKE SHOW BUSINESS"**,with a cast of super-seniors, is scheduled for May 23rd at Aultsville Hall at St.Lawrence College. This 10th anniversary variety show is presented by the Seaway Seniors and they will stage two performances at 1:30pm & at 7:30pm. Call 932-4969 for ticket information.

The .99 cent burger deal is on until May 17th at your local **A & W** at 1718 Vincent Massey Drive - Brookdale Mall.

Jack Lee's Restaurant & Tavern features chinese & Canadian dishes and is busy preparing for their Mother's Day Buffet for Sunday,May 10th. It will start at 11:30a.m. and available until 9:00 p.m. This Mom's Day special will offer 15 dishes to choose from and children under 10 will eat for half-price.

A stage production called **A BEDFULL OF FOREIGNERS**, a comedy, is underway now at the GLEN Building. Performances are slated for May 1,2,7,8, & 9 at 8:15p.m.

This is the big weekend for the **HERITAGE VALLEY ANNUAL ARTS,CRAFTS & ANTIQUE SHOW**. There are 150 artists' and artisans participating for all three days, May 1,2 & 3 at the Civic Complex Salons A,B, & C. the concourse and Hall Of Fame area. Hours are from 10am-5pm onSaturday and Sunday..

Wha'hoppened??? The great breakfast special that was announced at **BILLY K'S** only lasted a short while and now we're told it has been cancelled. C'mon B.K. try it again, advertise, and give it a chance. I was there for a taste and it was super good. Surely many others feel the same way.

Now that's Hockeeee !!! Aside from the frustrating odd goal-crease call, the NHL Playoffs so far have been terrific. It was especially pleasing to see the Ottawa Senators upset the NJ Devils in the sell-out arena in Kanata for game three. That came following their equally masterful victory in the series opener in NJ . The Sens then took the 3-1 series lead with another win in Kanata. As this is written Ottawa is headed for NJ for game 5 on Thursday night. If they should fail in that tilt then it will be back home in Ottawa with a chance to win the series for their home crowd. Unfortunately one of the other Canadian teams, the Edmonton Oilers, didn't do as well in their series home-opener against Colorado. There is also plenty of backroom talk these days about how our beloved Toronto Leafs are finally going to open their purse strings and start bidding for a couple super stars to be in camp in time for the opening of the Leaf's new building later this year. I have been hearing names like Bure, and mebbe even the return of Doug Gilmour and a couple other high-priced defencemen,mebbe even Al MacInnis,are T.O.bound.

Calling all couples. **"HOPE IN LOVE"**,a non-profit group for couples wishing to nurture their relationship is presenting a workshop at Aultsville Hall on May 9th.

Here's a special "Brunch" coming up for Mother's Day on Sunday,May 10th. A great menu is planned and it will be half-price for children under 12 years. The brunch will be at the **R.C.A.F.A.** on Water Street West from 10a.m. to 2:00p.m. Members and guests welcome.

Other great Mother's Day choices for special dining include the Mother's Day Brunch at **PORTO BELLO** on Vincent Massey Drive. The Brunch will be served from 11a.m. to 2p.m. and followed by the evening prime rib buffet starting at 5p.m.

GEDORO'S on Pitt Street is taking advantage of early May to do some fix-up & paint-up and they will remain closed this Sunday,May 3rd to Wed.May 6th . On re-opening day (May 7th) they will offer a one-day special for lunch and dinner. You can also book now for Gedoro's Mom's Day Brunch and Dinner Buffet by calling 938-2791.

Mother's Day will be celebrated in fine fashion with a big dance at the **ROYAL CANADIAN LEGION,BRANCH 297**. The dance date is Saturday,May 9th between 8:00pm-12:00pm. Then on Mother's Day they will feature a special breakfast.

Movies this weekend and all week include TITANIC, CITY OF ANGELS, & OBJECT OF MY AFFECTIONS at the Brookdale Cinemas. The Port Theatre has THE BIG HIT in its second week with two showings .

St. Andrew's Presbyterian Church
South Lancaster
MOTHER'S DAY
(Memories Tea)
Sat. May 9th
1:30 p.m. - 3:30 p.m.
Treat Mom to something special.
Everyone welcome.

THE SEAWAY SENIORS
present
"THERE'S NO BUSINESS LIKE SHOW BUSINESS"
10th ANNIVERSARY VARIETY SHOW STARRING A CAST OF SENIOR CITIZENS
MUSIC COMEDY DANCE
AULTSVILLE HALL
ST. LAWRENCE COLLEGE
SAT. MAY 23rd
1:30 & 7:30 p.m.
TICKETS ON SALE
205 AMELIA ST.
CORNWALL
932-4969

just in time for ...
Mother's Day
LOBSTER SEASON IS HERE!
Live Lobster $7.99/lb.
Cooked Lobster $8.99/lb.
Free Carnation for Mom!!
WE ALSO CARRY • SHRIMP • LOBSTER • AND MORE
DELANEY'S
FINE FISH & SEAFOOD
1215 Pitt Street 930-4938
OPEN: Thursday-Friday 9-6; Saturday - 9-5

White Star Tours
(Travel Reg. 1177513)
June 21-25 $495 Can. — CAPE COD
5 days, 4 nights, 4 full breakfasts, 4 dinners, Martha's Vineyard, tour of Boston, Provincetown, Hyannis, etc. evening entertainment
June 7-11 $417 Can. — WILDWOOD, NEW JERSEY (4 seats left)
4 full breakfasts, 3 dinners, Whale & Dolphin cruise, casino bonus, Atlantic City, Cape May, nightly entertainment, health & cancellation ins.
Nov. 28-Dec. 5 $1299 Can — PLAYA GRANDE "ALLEGRO'S CARIBBEAN VILLAGE" GOLF & FUN TRIP
8 days, 7 nights, breakfast, lunch & dinner buffets daily, unlimited local drinks, wine with dinner, nightly entertainment, green fees - 18 holes of golf per day
Great Price Book Early
May 13 $20 — HULL CASINO
May 31 $60 — MONTREAL CASINO
buffet dinner & floor show in Laval
CALL ROSE ~ 933-3567 (mornings & evenings)

YE OLD ENGLISH FISH 'N' CHIP SHOP
"Authentic English Fish & Chips"
FREE DELIVERY
Perch Rolls • Shrimp
Steak & Kidney Pie • Seafood Delights
Lunch Specials
Eat In Take Out
Free Delivery ($10.00 min. order)
Hours: Mon.-Sat. 11 am - 8 pm Sun. 2 pm - 7 pm
Managed by Ray & Clara Henstock
9, 1st Street East
(near Pitt & 1st St.)
933-6411

SATURDAY IS SUNDAE.
Saturday May 2nd
For one day only, we'll be donating the proceeds from every sundae sold to the Children's Miracle Network. Please come out and support this most worthy cause.
"Enjoy a sundae on Saturday at your local Dairy Queen to help us help our kids."
Mark Tewksbury
Only At 1307 Pitt St. 938-6772
Dairy Queen
A special thank you to the following for their support:
Central Dairies, Island Farms, Scotsburn, Dairyrich, parmalat, Sealtest

mazda SPRING BREAKTHROUGH EVENT
Get into Mazda's Biggest Event of the year



1998 Mazda Protegé SE with convenience package
• AM/FM stereo with CD
• 14 inch wheels with full covers
• 60/40 split rear seat
• Driver and passenger-side air bags
• Tilt steering
3.9% OR FINANCING UP TO 48 MOS.
LEASE FROM $189/MO
36 months $1,700 down or trade equivalent
Freight & PDE included
Get in. Be moved. mazda
Cornwall mazda
1405 Rosemount Ave. 933-6210
*all taxes extra. 1st month & sec deposit required

SPRING FOR A TUNE-UP!

HAVE THAT AIR CONDITIONER CHECKED $49.95* *Most Cars

OIL, LUBE & FILTER Plus FREE 38 Point Inspection Only $19.99

Call with your vehicle's serial number for any outstanding recalls that may occur on your vehicle ... REPLACED AT NO CHARGE

COMPLETE Tune-Up From $134.95

Coupon expires May 31/98. Please present to service deptartment

Total Service ... Total Satisfaction!

MILLER-HUGHES Since Ford 1956

711 Pitt St., Cornwall 932-2584

BODIES BEAUTIFUL

FREE SET OF PIN STRIPES With body & paint inspection

CALL FRANCIS TODAY

Goodwrench Service

Eight Time Winner of the President's Triple Crown

Roy's

We treat you Royally Nous vous traitons Royalement

Hwy. 34 Green Valley 525-2300 1-800-267-7173

92 CHEV CAB & CHASSIS

3500 HD series 6.5 turbo diesel

Rare! Priced to Sell!

ANDY'S AUTO SALES

#5233, Hwy. 138 (beside Ryder Trucks)

938-8968

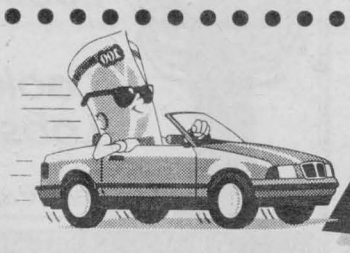

AUTO MART



97 DODGE CARAVAN SE

4 dr., V6, air, cruise, tilt, cass., mint cond.

$15,800



96 FORD TAURUS GL, V6, loaded, 45,000 km	$13,995
95 MERC. SABLE GS, 4 dr., full load, 99,000 km	$10,900
95 OLDS ACHEIVA, 4 dr., V6, loaded	$8,995
95 FORD ESCORT WGN, auto, air	$7,995
94 TOYOTA TERCEL, 4 dr., auto, Toyota warr., 85,000 km	$8,995
94 EAGLE VISION ESI, 4 dr., loaded, red/grey	$8,800
94 TAURUS WAGON, 8 pass. 3.8L, loaded 110,000 km	$8,450
94 ESCORT LX, 2 dr., stick, mint 100,000 km	$6,450
93 TAURUS GL, 3.8 litre, loaded, 72,000 km	$7,450
93 FORD ESCORT LX, 4 dr., auto, air	$6,450
93 PLYMOUTH SUNDANCE, 4 dr., auto	$5,500
93 HYUNDAI EXCEL, 2 dr., 5 spd., extra clean	$3,450
92 TOYOTA PASEO, 2 dr., 5 spd., sporty, 130,000 km	$6,995
91 DODGE STEALTH, [illegible] 100,000 km	SOLD $13,500
90 TOYOTA COROLLA, 4 dr., auto	$4,995
90 CHEV CORSICA, V6, loaded	$4,450
89 TOYOTA CAMRY WAGON, auto, mint, mint	$5,995
89 GRAND PRIX, 2 dr., auto, very very straight	$3,995
89 CHRYSLER DYNASTY LE, 4 dr., V6, 135,000 km	$3,995
88 BUICK REGAL GS, 2 dr., mint cond., certified	$4,850
88 BUICK REGAL, 2 dr.	SOLD $3,995
86 NISSAN 300ZX, all [illegible] mint	SOLD $3,500

TRUCKS & VANS

97 F150 XL, ext cab, 4x4, [illegible],000 km	SOLD $22,900
95 WINDSTAR GL, full load 46,000 km	$16,900
95 FORD F150, 6 cyl., auto	$9,995
95 FORD RANGER XL, [illegible] 110,000 km	SOLD $9,450
94 FORD EXPLORER XL, 4x4, 4 dr., auto, air, cruise	$14,500
94 PONTIAC TRANSPORT SE, 7 psg., loaded	$10,800
94 CHEV LUMINA APV, 7 psg., loaded	$9,450
94 AEROSTAR, 5 pass., air, 100,000 km	$7,850
94 AEROSTAR XL SPORT, [illegible] mint, higher kms	SOLD $7,200
93 AEROSTAR XLT, extended, 4x4, loaded, 106,000 km	$9,995
93 AEROSTAR XLT, extended, 4x4, captain chair, loaded	$8,750
93 AEROSTAR, 7 pass., air, 100,000 km	$7,450
93 AEROSTAR, 5 pass., air, 130,000 km	$6,850
92 GMC YUKON SLE, 2 dr., mint, loaded	$17,900
89 FORD F150, 8 cyl, load[illegible]	SOLD $5,995
88 CHEV S10, V6, auto, 78,000 km	$2,900

We can get any make or model, thousands of vehicles at our disposal, weekly

- On the spot financing - Warranties

MIDWAY MOTORS

933-2449 1714 Vincent Massey Drive

www.midwaymotors.on.ca



0% financing OAC '98 Escort & Contour

See Me Today! LARRY DUCHARME

Miller-Hughes Ford 711 Pitt St. 932-2584

Previously Owned Vehicles Investing Wisely

The average transaction price of a new passenger car today is more than $21,000, and the average for a truck is more than $31,000. To make purchasing a vehicle more affordable you may be considering buying a previously owned, or second hand, vehicle. It's a smart choice that many Canadians are making. Total used vehicle sales increased from 2.3 million units in 1990 to 2.9 million units in 1996.

If you are considering buying a used car, even a fairly new one, be sure to factor in a reserve repair fund into your total budget. When buying a used car, the first money you spend should be on the services of a trained automotive technician to look over your perspective purchase. Your trusted automotive service technician can help you spot discrepancies that the untrained eye might never catch.

This ounce of prevention will not only help you to avoid making a bad purchase, it will also help you to determine what, if anything, you can expect to spend on repairs soon after you become the new owner. A drive belt, radiator hose, battery, brakes, or a couple of tires are all typical items which might soon need repair. Armed with the knowledge of these impending repairs, you may be able to have some extra bargaining power with the vehicle's current owner.

And be wary of the vehicle seller, either a private owner or part of a dealership, who resists a professional inspection. It may mean they have something to hide.

A professional opinion can be vaulable in estimating interior repairs, too. A car with worn or damaged fabric that is still in good operating condition may still be a good investment. Uphostery burns and tears can usually be repaired by an upholstery shop at a reasonable price. Don't forget to have your technician take a good look at the vehicle's outer body as well.

Once you have made your decision and purchased a previously owned vehicle, remember to do some basic preventative maintenance at regular intervals. Clean oil, a fresh oil filter, and a properly tuned engine cost very little, but add thousands of kilometres to the life of your vehicle.

SPRING SALE

'91 BUICK REGAL LTD, 4 dr., loaded	$6,995
'90 MERCURY SABLE 4 dr., V6, blue	$4,995
'89 OLDS CUTLASS SUPREME INT, loaded	$5,995
'89 LINCOLN CONTINENTAL, Signature Series.....REDUCED	$4,995
'89 CHEV BERETTA GT, auto, white	$4,995
'89 PONTIAC SUNBIRD, turbo, convertible,	$4,995
'89 OLDS CUTLASS CIERA, 4 dr., white	$4,695
'89 CHEV S-10 PICK-UP, white, 5 spd std.,	$3,995
'89 CHEV BERE[illegible] SOLD V6, 5 spd.	$2,495
'88 DODGE CARAVAN SE, V6, black, Michelins	$4,995
'88 BUICK REGAL CUSTOM, Low kms.	$4,595
'88 PONTIAC FIREBIRD FORMULA, T-top, V6	$3,995
'88 DODGE SHADOW, 4 dr., auto.....AS IS SPECIAL	$1,995
'87 OLDS DELTA 88 BROUGHAM, maroon.	$3,595
'87 PONTIAC SAFARI WAGON, blue	$2,995
'87 DODGE CARAVAN, 5 pass., maroon,	$2,995
'87 TOYOTA COROLLA, 4 dr, auto, over drive,	$2,495
'86 CHRYSLER LEBARON, auto ..... AS IS SPECIAL	$1,495
'85 GMC S15, V6, long box, auto	$2,295
'85 CHEV CAVALIER, 4 dr., auto, blue	$1,595
'84 MERCURY CAPRI, 2 dr., auto..... AS IS SPECIAL	$995
'84 HONDA BIKE, 650 cc, Nightwawk	$1,995
'16 FT FISHING BOAT, fiberglass, trailer, fishfinder	$1,995
'77 GMC BLAZER, full size, reconditioned	$3,495

BUY RITE Auto Sales

GAETAN (GAITS) LANDRIAULT OWNER (FORMER BANK MANAGER)

1447 PITT ST., CORNWALL. 932-CARS (2277) FAX: (613) 932-0661

BUY-SELL-TRADE-LEASE TO OWN FINANCING AVAILABLE

YOU'RE ALWAYS TREATED RITE AT BUY RITE

www.cdn-auto-online.com/buyrite.html



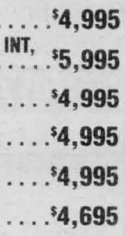

THE CAR DOCTOR

Peter Millard



Synthetic Oil

(NC)—I recently purchased a Mercury Villager minivan and would like to know if it is alright to use synthetic oil in it. With this oil, do you change the oil and filter at same three-month/5,000-kilometre service interval?

W.P.—Dunnville, ON

Using synthetic engine oil in your Mercury Villager will pose no problems at all and will not affect the service interval. When changing from conventional to synthetic oil, be sure the filter is replaced, too.

McCONNELL TIRE & AUTOMOTIVE

1920 McCONNELL AVENUE • 932-0456

(Across from Fifth Wheel Truck Stop)

Visit us just four times for a Mobil Oil change, and we'll be happy to change your oil, free. Just present this card and we'll stamp it with each Mobil Oil change you purchase. After your fourth visit we'll give you a free oil change with up to 5 litres of premium Mobil Motor Oil. So come into our shop for the best return on your investment.

MOBIL OIL V.I.P. PROGRAM

1 2 3 4 FREE

Transmission service the way it *ought* to be done.

Conventional transmission service is messy, inefficient and leaves about tow thirds of the worn out fluid inside the transmission. Remaining residues can cause malfunction or even complete transmission failure.

Utilizing the BG PF5 Power Flush and Fluid Exchange System, our technicians will service your automatic transmission the way it ought to be done. Transmission efficiency is restored. You will have that "like new" feeling again, along with many more miles of trouble-free operation.

BG PF5 POWER FLUSH AND FLUID EXCHANGE SYSTEM

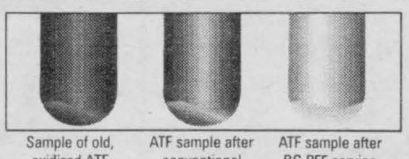

Sample of old, oxidized ATF | ATF sample after conventional "drain and fill" service | ATF sample after BG PF5 service

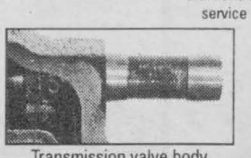

Transmission valve body spool with deposits

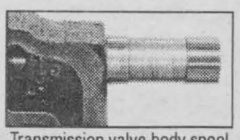

Transmission valve body spool after BG PF5 service

Career Fair '98



Career Fair '98, cosponsored by the Mohawk Council of Akwesasne, the Akwesasne Area Management Board, Akwesasne Mohawk Board of Education, Akwesasne Adult Education Program and the Akwesasne Youth Council, was held on April 24th at the Anowarakowa arena on Cornwall Island. Over 100 area businesses, individuals, colleges and universities, prep schools, policing and military agencies set up displays for interested students to ask questions about specific careers and education opportunities open to them.

(photo by Aubrey Johnson)

NOTHING "BUTT" THE FACTS

Did you know...
Tobacco is the only legal product that kills when used exactly as intended.

Female smokers who use oral contraceptives have a ten-fold increase of a heart attack.

Female smokers reach menopause earlier and consequently, have an increased risk of osteoporosis.

For more information call The Lung Association today at 932-4999 or 1-800-450-5202

When You Can't Breathe,
Nothing Else Matters.

A Note of Caution to Cornwall Electric Customers

Cornwall Electric suggests you beware of door to door "Energy Brokers". The Ontario Government announced last year its intention to deregulate the electricity industry and open it to competition in the year 2000. These door-to-door "Energy Brokers", offering contracts to sell cheaper energy once the industry is deregulated, do not represent Cornwall Electric. Until new electric energy legislation is drafted, any proposed contracts are premature.

Once legislation spells out how deregulation will work, Cornwall Electric will hold a public information campaign, explaining how competitive markets will affect you. Meanwhile, you are urged to avoid signing **ANYTHING** until you have all the relevant information about who can best supply your energy needs.

Cornwall Electric has provided you with advantageous rates and quality customer service for 111 years. We anticipate doing the same in the future.

If you have any questions in regards to this or other matters, feel free to call our service department.

Cornwall Electric
Customer Service...Our Priority
932-0123

Windshield Special



$189 on most domestics $199 on most imports

Installed Top Quality Glass & Materials. Call for Details.

WE WILL COVER A PERCENTAGE OF YOUR DEDUCTIBLE

INTERPROVINCIAL AUTO GLASS



120 Tollgate Road West
at Voyageur Bus Terminal next to MTO

936-2481

Rodger Grant Toyota Presents ...
Head Office Authorized
MONSTER TENT SPECTACULAR
WE'RE CRUSHING THE COMPETITION!!

MAY 7th TO MAY 10th
THURSDAY - FRIDAY - SATURDAY & SUNDAY
AT HARVEY'S RESTAURANT - BROOKDALE AVENUE

98 TERCEL
4 door, automatic



RED TAG DAYS $177/mo 48 mo. lease 0 down

RED TAG DAYS $211/mo 48 mo. lease 0 down

98 COROLLA
4 door, automatic



FINANCING AS LOW AS 4.8% ON SELECTED MODELS

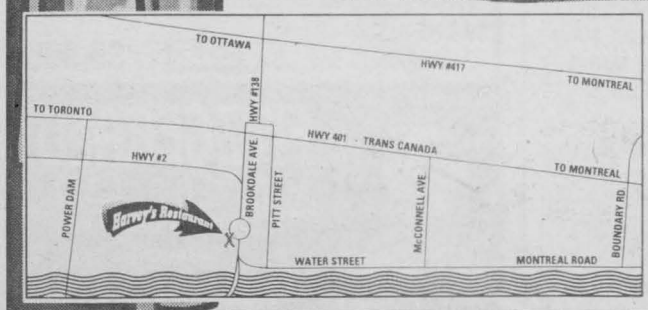

OVER $2.5 MILLION IN STOCK
CLOSED MONDAY & TUESDAY TO PREPARE!

RODGER GRANT TOYOTA
930-6910

*See us for details

SEAWAY BARGAINMART

DEADLINE: THURSDAY 4 P.M.

933-0015

Circulation: 31,764 copies

MasterCard VISA

Ontario Community Newspaper Association

BLANKET CLASSIFIED ADVERTISING

ALL ONTARIO INSERT
188 Newspapers, Min. Cir. 1,499,490

CROSS CANADA INSERT
590 Newspapers, Min. Cir. 4,623,738

CALL FOR DETAILS
SEAWAY NEWS Tel.: (613) 933-0014
Fax: (613) 933-0024
e-mail: snews@seawaynews.on.ca

CLASSIFIED ADVERTISING RATES
PHONE: 933-0015

Classified Advertising (G.S.T. included)

CASH RATES

- $8.50/week 24 words or less, (25¢ each additional word per week).
- $15.50/2 weeks. 24 words or less, (23¢ each additional word per week.).

DEADLINE: Thursday 4 pm before publication. The advertiser agrees that the publisher shall not be liable for damages arising out of errors in advertisements beyond the amount paid for the space actually occupied by that portion of the advertisement in which the error occurred, whether such error is due to the negligence of its servants or otherwise and there shall be no liability for non-insertion of advertisement beyond the amount paid for such advertisement.

COMPANIONS' CORNER

To Place Your Ad: write your ad of 24 words or less and enclose $26.50 plus your name, phone and proper mailing address (postal code) (this is only for our records). This will be for 2 insertions. Over 24 words, 23¢/ additional word/week. Deadline is 4 pm Thursday.

Mail to Companions' Corner, Seaway News,
329 Second St. West, Cornwall, Ontario
K6J 1G8.
Mail pick up, no charge.
Mailed replies: $6.00

For Readers:

To respond to an ad, there is "no charge", just send your letter to the appropriate CC number, c/o Seaway News, 329 Second St. West, Cornwall, Ontario K6J 1G8.

COPY CHANGES

Customers are allowed one copy change prior to ad publication. Copy changes, after the ad has been published, are treated as a "new ad" and will be paid for accordingly. On "sold" items, no credits are issued. However, in the case of cancellations, once an ad has been placed and paid. There is no refund or credit given.

NOTICE

It is our wish to serve you through the classifieds, however, Seaway News can't possibly verify the legitimacy of all ads. **DO NOT SEND MONEY OR GIVE YOUR CREDIT CARD NUMBER** to any company offering employment. Legitimate firms do not charge potential employees for a job.

Opportunities to earn money at home by assembling products, etc. should be examined carefully. Check references of these companies. Do not send money or give your credit card number until you are satisfied you are going to get what you bargained for.

LET THE BUYER BEWARE.

~~~~~~~~~~~~~~~~~~~~~~~~

Published weekly and distributed by Seaway News, 329-2nd St. W., Cornwall K6J 1G8. The Publisher will not be responsible for any errors in any advertisement after one insertion.

Advertising is accepted on the condition that in the event of a typographical error, that portion of the advertising space occupied by the erroneous item together with reasonable allowance of signature will not be charged for but the balance of the advertisement will be paid for at the applicable rate.

In the event of a typographical error advertising or services at the wrong price(s), goods or services need not be sold. Advertising is merely an offer to sell. The offer may be withdrawn at any time.

There shall be no liability for non-insertion of an advertisement beyond the amount paid for such advertisement.

The Publisher reserves the right to edit, revise, classify or reject an advertisement.

The views of contributing writers are not necessarily the viewpoints of this newspaper or its publishers.

Letters to the editor are welcomed. They may be reprinted with changes in spelling or grammatical construction. All letters must be complete with signature, address and phone number. If not, they will not be printed.

SEAWAY NEWS
Serving Cornwall and Area

COMPANIONS CORNER

A HAPPY PRETTY LADY, N/S, clean, no drugs would like to meet a N/S kind gentleman, 49 to 55, for companionship & friendship. Honesty is a must. CC1837.

2 APTS/CONDOS FOR RENT

BACHELOR APT, private entrance with parking. Stove, fridge, some furniture. Heat & electricity paid. Available immediately. 6th St. West. $350/mth. Call 936-9164 or 936-0344.

ADULT ENTERTAINMENT
✓ Lingerie
✓ Adult Books
✓ Novelties
• Marital Aids • Lotions
• Video Tapes • Magazines
• CD's • MUCH MORE
EXOTIC EXPOSE
St. Lawrence County's Adult Centre
OPEN 12 NOON - 10 pm daily
Corner of Rt. #56 & Town Ridge Rd., Massena
South 2 miles to Don's Orange Mini Mart
315-764-1954

INGLESIDE & LONG SAULT. 1 & 2 bdrm apts, $300/$350/mth, fridge & stove supplied, parking. Available immediately. Call 534-2875.

3 BDRM UPSTAIRS SEMI. Available June 1st. Fridge, stove & utilities included. Parking. Good area. Call 932-0179.

AVAILABLE NOW. Newly renovated two 2-bdrm apts. #1 - fridge, stove & utilities included. $400/mth. #2 - hook-ups, heating, $550/mth. Call 931-2806.

APARTMENTS FOR RENT

bachelor, 1&2 bdrm.
security bldg., video surveillance
bachelors from $399 incl. util.
call 932-7891
Mon. - Fri. 9:30 - 4:30

GREAT DEAL. Last month free after first full year rental. Spacious main floor 2 bdrm apt. Quiet location, 19 Louisa. Laundry hookups. No pets. $485/mth, utilities included. Phone 931-1041.

DARN NICE 1 & 2 BDRM APTS. Available now. Spacious, clean, quiet. Parking, laundry facilities. Rents starting at $299/mth. Call 931-2633.

2 BDRM APT, 244 Alice. $495/mth, heat & electricity included. Diningroom. Available immediately. Call 932-4329 or 938-4776.

BACHELOR APT, fully furnished, A/C, all utilities paid except phone. $90/wk. No smoking, no parking, no pets. Quiet person only. Call 932-3588.

AVAILABLE IMMEDIATELY. 1 bdrm apt. First St. E. $400/mth, utilities included. Fridge, stove & parking available. References req'd. Call after 6:00 pm for appointment, 932-7055 or 931-2594.

UPSTAIRS 2 BDRM APT. Very clean, carpeting, washer/dryer hook-ups, 4-pc. bath, parking. $525/mth, heat & lights included. Avail. May 1st. Adults preferred. Call 933-0244.

625 ST. FELIX, freshly painted 1 bdrm upstairs apt. $400/mth, plus utilities. 714-A Marlborough, 2 bdrm basement apt, $350/mth, plus utilities. No pets. References. 347-3248.

1 BDRM BASEMENT APT. Fridge, stove, 4-pc. bath, utilities included. Close to all amenities. No pets. $375/mth. Available May 1st. Phone 938-1743.

2 BDRM APT, 322 Cumberland, $365/mth or $515/mth with heat & electricity. Also 2 bdrm apt, 227 Louisa, $365/mth or $515/mth with heat & electricity. No pets. 534-8454.

TWO 2-BDRM APTS, central, 1-upstairs, 1-downstairs w/washer/dryer hook-ups, utilities included. One 2-bdrm upstairs apt,Tollgate Road, washer/dryer, utilities included. Call 936-9362.

2 BDRM UPSTAIRS APT, Ingleside, $550/mth, utilities included. Parking, 4-pce bath, large livingroom, dining. Across from Parkway. Call 537-2057.

CLOSE TO DOWNTOWN CORNWALL, quiet bldg, 1 & 2 bdrm. apts. Renovated washrooms, freshly painted throughout. Hardwood floors, heat, hot water, fridge, stove, parking included. (613)543-2401.

Large 3 bdrm. apt. Clean & quiet. Includes basement, parking, all hookups. $550/mth. plus utilities. Avail. June 1st.
Call 938-8447
or 938-8250.

MARKETPLACE

"Advertise Across Ontario or Across the Country"

COMING EVENTS

ORANGEVILLE FIDDLE & STEP DANCE CAMP July 12-17, 1998. Learn with the best instructors in Canada. Scott Woods, Cindy Thompson, Judy Waymouth, Chanda Gibson, Kendra Norris and more. Contact Bill Elliott 519-941-5683.

BUSINESS OPPS.

AMAZING FACT. The Internet will grow by 2700% in 24 mo's. Earn up to 15k/mo. with Canada's fastest growing Internet Franchise. Full training. Investment Req'd. 1-888-678-7588.

CHRISTIAN FRANCHISE. Join the World's 1st Online Christian Franchise. Exclusive territories yielding exceptional ROI. Full training & support. For free info call 1-800-663-7326.

$140,000/yr potential. Yes! Profit Magazine says "Best Business to go into '98..." Low overhead & no inventory= Very Profitable Franchise! Call now,free information 1-888-679-2201.

Want to Build a Financial Planning Business? Support. Training. Compliance. W.H. Stuart & Associates 1-800-668-1716, www.whstuart.com. 'The Fastest Growing Independent Financial Planning Company in Canada'.

FINALLY...HEALTHIER HOMES! the Beasties Within! According to Asthma Societies in Canada, clearing methods relying on massive amounts of moisture to clean carpets may be damaging to your health. An ideal prescription for these problems is Chem-Dry's patented deep clean, quick dry, process. Deep cleaning occurs because of the incredible patented Hot Carbonating Extraction process rather than using harsh chemicals. Check your yellow pages and try it. You'll love it! Entrepreneurs call: 1-800-665-9090.

CAREER TRAINING

FOR A NEW, healthful career as a registered massage therapist contact, Foothills College of Massage Therapy. 1000 and 2200 hour programs, financial assistance available 403-255-4445. Calgary.

EDUCATIONAL OPPS.

BE A SUCCESSFUL WRITER... with our great home-study course. Call today for your FREE BOOK. 1-800-267-1829. The Writing School, 38 McArthur Avenue, Suite 3031, Ottawa, ON K1L 6R2.

FOR SALE

SAWMILL $4895 SAW LOGS INTO BOARDS, planks, beams. Large capacity. Best sawmill value anywhere. Free information 1-800-566-6899. Norwood Sawmills, R.R 2, Kilworthy, Ontario P0E 1G0.

HEALTH

WOMEN. Natural progesterone cream subdues PMS, cuts OSTEOPOROSIS risk, relieves menopause distresses. FREE tape documents remarkable benefits plus dangers of estrogen dominance. Call now: 800-652-2216.

GARDENING

TREE SEEDLINGS for sale. Conifers, deciduous and wildlife species. Minimum order 100 seedlings. Free catalogue. Somerville Nurseries Inc., Alliston. ON 705-435-6258 or email:info@treeseedlings.com

HELP WANTED

PART-TIME/FULL-TIME - Seeking mature manufacturers rep. High Quality Industrial Lubricant Products Manufacturer since 1933. World-wide. ISO 9001 certified. Office out of home. Be your own boss. Set your own goals, lifestyles. Visit our factory. We provide extensive training, continuing support. For details by return mail, call Southwestern Petroleum Corp at 1-800-866-0135.

MILLWRIGHTS, WELDER/FITTERS, SUPERVISORS (Experienced) Required for full time positions. Good wages, medical/dental benefits. 20 minutes west of Toronto Airport. Please fax resume to: 519-853-5707.

SALES HELP WANTED

$ATTENTION STUDENTS$ Make a lot of money selling chocolate bars. New products available. Nothing to pay in advance. Fast delivery 1-800-383-3589.

LOOKING FOR A NEW CAREER or just need extra money? Sell C&M Gifts' unique line of affordable home decor, toys and gifts. Call 519-258-7905, Fax:519-258-0707 for free catalogues and information about this wonderful opportunity.

PAY TELEPHONE SERV.

HAVE YOU CONSULTED REAL CLAIRVOYANTS and mediums before? Then come discover the unexplicable experiences of Karononna Zanmort (Inc.), 28 years experience; very precise. She can describe and give you your sign. Learn from her other well known mediums and clairvoyants. To find out your future, CALL 1-900-451-9602. 18+, $4.99/min., 24 hrs/7days.

1998 FORECAST! Relationships, money, advice or any other topic. It is your choice. Several live psychics to choose from. 1-1. No recordings. $3.99/min. 18+. 24hrs.

PERSONALS

ADULT ENTERTAINMENT. Order the best by mail & pay less. FREE catalogue, FREE video offer. Discretion guaranteed. HMC Video 4840 Acorn, 201-C Montreal, Quebec. H4C 1L6.

ASHGROVE CHRISTIAN SINGLES. Companionship/ marriage. Ages 18-85. Single, widowed,divorced. State age. All across Canada. P.O. Box 205, Chase, B.C., V0E 1M0. Free information. 1-250-679-3543. www.bcwebsites.com/services/Ashgrove

MALE IMPOTENCE corrected and prevented. Decline associated with age, medications, surgery, diabetes, injury can be overcome. Free information/advice: Performance Medical Ltd., Box 892, Vernon, BC, V1T 6M8. 1-800-663-0121.

LACK SELF-CONFIDENCE? Then buy, read and use "Dianetics" by L. Ron Hubbard, only $8.99 (pb)+GST. Call 1-800-561-5808 today.

REAL ESTATE

NOVA SCOTIA LAND FOR SALE - Large forested properties with water access. $3900/ac or less! or $39/mth. Financing Guaranteed. Cottage Country 1-800-565-LAND http://cottagecountry.ns.ca

STEEL BUILDINGS

FUTURE STEEL BUILDINGS. 100% Galvalume Steel, guaranteed 20 years. Engineered to last a lifetime. Invest in the best. Many models. Free estimate Factory-Derect. 1-800-668-8653 ext 536.

WANTED

WANTED. OLD COCA-COLA machines. (Especially Model 44). Slot machines, old Juke Boxes, pool tables, and any old coin operated device. Cash paid. Phone (416)283-9840.

I BUY GUITARS made before 1970. Paying $400 to $10,000 + for certain models by Gibson, Fender, Martin, Gretsch, Epiphone and National. Call Steve, anytime 1-800-964-3544.

• It's Affordable • It's Fast • It's Easy • One Bill Does It All
• Northern Ontario $76 • Eastern Ontario $138
• Western Ontario $130 • Central Ontario $134 • All Ontario $390

DAN'S PICK OF THE WEEK!
96 DODGE INTREPID
LEASE FOR $248/mo
aluminum rims, air, tilt, cruise, p/w, p/l
over 48 mths. on lease, 1st pmt plus security dep. on delivery



QUALITY PRE-OWNED VEHICLES

97 FORD ESCORT LX, air, tilt, cruise, 89,000 k	SOLD	$10,995
97 DODGE DAKOTA 4X4 P/U, auto, air, tilt, cruise, 26,000 km		$21,900
96 DODGE INTREPID, full load, maroon, 77,	SOLD	$13,995
95 GMC EXT CAB 2500, 6.5 turbo diesel, 4x4,	SOLD	$26,995
95 CHEV PICK UP, reg cab, long box, dies	SOLD	$17,500
95 FORD WINDSTAR, 7 pass., red, air		$13,995
95 FORD ESCORT LX, 4 dr., auto, loaded, 55,000 km		$10,995
95 FORD TAURUS SE, 3.8 L motor, loaded with leather		$10,995
94 DODGE INTREPID, loaded, 3.3 L motor, 61,000 km		$11,995
94 PONTIAC GRAND AM, 4 dr., V6, auto, air	SOLD	$10,995
94 GMC EXT CAB P/U, 2 w.d., blue, long box		$14,995
94 DODGE CARAVAN SE, a.w.d., ext van, air, tilt, cruise		$13,995
94 FORD AEROSTAR SPORT, 7 pass., air, 64,000 km	SOLD	$10,995
94 NISSAN ALTIMA, 4 dr., GXE, loaded, 55,	SOLD	$13,995
93 GMC SONOMA, ext. cab, V6, std., only 38,000 km		$8,995
93 PONTIAC SUNBIRD, 2 dr., auto, black, sport wing		$6,995
93 PONTIAC SUNBIRD, 2 dr., air, only 55,000 km		$7,995
92 GMC SIERRA P/U, ext. cab, 2 w.d., air, tilt, cruise		$14,995
91 CHEV LUMINA EURO, 2 dr., loaded, 80,000 km, 1 yr. warr.		$7,995
89 CHEV Z24, 2 dr., sport, 5 spd, V6	SOLD	$5,995



DAN LAUZON
FITZGERALD MOTORS LTD.
125 Cornwall Centre Rd., Cornwall
932-4514
~~~~~~~~~~~~~~~~~~~~~~~~

2 BDRM APTS. Close to bus. No pets. Jobin St. $475/mth, plus utilities. Call Jean-Guy, 613-675-2307.

INGLESIDE, Dickinson Drive, reasonable rent, 2 bdrm apt, electric & heat included. Close to shopping centre. $460/mth. Available immediately. 613-347-3247.

1542 PITT ST. Two 2-bdrm apts. Both available immediately. Washer/dryer hook-ups, 4-pce bath, 1-car parking. $350-$375/mth, plus utilities. Call 938-4880 or 933-5200.

AVAILABLE JULY 1ST, central 1 bdrm heated apt. Fridge, stove, storage space, parking, new fire alarm system. Quiet adult bldg. Call 933-4319.

EAMERS CORNERS, large 1 bdrm basement apt. Fridge, stove, heat, hydro included, $450/mth. Parking, large yard. Near bus stop. Available June 1st. Call 938-8839, after 6:00pm.

EAST END, 1 & 2 BDRM apts. Furnished, carpet, parking. No pets. References. Responsible people only. $395. & 450/mth. Also, 3 bdrm apt, $550/mth. Call 932-4376.

SPACIOUS 1 & 2 BDRM APTS. Reasonable rents, locker space, parking, coin-operated laundry. References required. 931-2633.

LARGE UPSTAIRS 2 BDRM apt. All conveniences. Good locations. No furniture or appliances supplied. Everything paid. Low rent. Call 933-7516.

AVAILABLE IMMEDIATELY, 2 bdrm apt, 223 First St. West. $400/mth, plus utilities or $550/mth, utilities included. Washer/dryer hook-ups & parking. Call 936-9422.

MCCONNELL, AVAIL. June 1st, 2 bdrm apt. Close to stores, bus, bank. $400/mth, utilities included. Call 933-3738.

NEAR HOLY CROSS Church, 1 bdrm upstairs apt. Fridge, stove, parking. Very clean. $395/mth, plus utilities. Call 933-4780.

AVAILABLE JULY 1ST, 2 bdrm main floor. Close to college. 105 Guy, St. Washer/dryer hook-ups, fridge, stove, parking. $400/mth, plus utilities. Call Linda, 938-3860.

AVAILABLE IMMEDIATELY, 1, 2 & 3 bdrm apt. Also, 1 house for rent. Approx. 25 mins. from Cornwall. Call 346-2293 or 346-2327.

AVAILABLE JULY 1ST, one bdrm apt. Stove, fridge, parking. Private entrance. Bus stop at door. Non-smoker. $450/mth, includes utilities. First & last month required. Call 938-3205.

PRIME LOCATION, central 2 bdrm. Gas fireplace, ensuite laundry, fridge, stove. Tastefully appointed. Available May 1st. $690/mth, plus utilities. Contact Markell Properties, 938-3886.

1 BDRM UPSTAIRS APT. Fridge, stove & utilities included. Close to amenities. No pets. $325/mth,. Available May 1st. 1016 Augustus. Call 932-5030.

5 ARTICLES FOR SALE

200 CEDAR POSTS. Call 537-2681 after 9 pm.

YAMAHA ELECTRIC PIANO, YPP-35. Like new, with stand & adaptor, $450. Call 938-1029.

HOT DEALS
MATTRESSES
single sets from
$89.00
queen sets from
$129.00
GERARD'S USED FURNITURE
936-9300
427 4th St. W.

POOL TABLE, 4'x8' slate top. Asking $850. Call 933-7008, 1:30-4:00 pm, ask for Nick.

USED RAILROAD TIES, $5. Ideal for landscaping, retaining walls, etc. Also available, switch & bridge ties of various sizes & lengths. Delivery at nominal cost. 613-346-5574.

PEAVY P.A. SYSTEM, 8-channel mixer/amp w/digital effects, 1 yr.old, like new w/2 speaker cabinets, 15" & horn. Includes SKB case, $1,300. Call 938-1029.

CUSTOM-BUILT PORTABLE hydraulic motorcycle & ATV lifts for sale. $300. Call 936-1521.

UPRIGHT NORDHEIMER piano, in excellent condition, mechanically sound, beautiful red mahogany finish. Must see to appreciate. Asking $800. Phone 932-4781.

ELECTRONIC DRUM MACHINE, Alesis 16-bit, stop-start pedal, fill pedal, w/adaptor, $190. Call 938-1029.

BRIDESMAID DRESS, size 11/12, lilac in colour, $25. Cocktail dresses, various styles & colours, sizes 9 & 11. Call 936-8784 after 5:00 pm or leave message.

WESTINGHOUSE, 21 CU.FT. chest freezer, white, $100. Men's 10-speed bicycle, $50. All in excellent condition. Call 932-6262.

CASE TRACTOR, 14 h.p., fully hydraulic, blade, lawn-mower, trailer & tiller, power take-off. Call 932-7081 for more info & appointment to view.

PORTABLE WHIRLPOOL Chir-O-Med, like new, Swivel t.v. stand W26" X H 27 1/4" X D 13 1/2", Oil Burner Boston Breeze. Must be combined with wood stove. Ideal for home, cottage, or garage. Call 525-3349.

BLACK WROUGHT IRON chandelier 56" , 8-lights, oval shape $50, new tan fabric vertical blind, 56" wide X 36" long. $35. Phone 938-8301.

AUCTIONS

Cornwall Police Services
AUCTION
of unclaimed property & bicycles
TO BE HELD AT
NATIVITY HALL
301 McConnell Ave.
SATURDAY, MAY 9
10:00 AM
Registration and viewing, day of sale, starting at 9:00 am.
All items sold AS IS
Terms: CASH

HOUSE SALE
Mrs. Madeline Beaudette
720 Guy Street, Cornwall, Ontario
(Behind Hotel Dieu Hospital)
Thursday, May 7 & Friday, May 8
8:30a.m. to 5:00p.m.
Maple corner hutch; Vilas ext. table with 6 chairs; coffee & end tables; desk; G.E. fridge & stove; Inglis washer & dryer; fridge; T.V. & VCR; lamps; sectional sofa; misc. chairs; dishes including set of china for 8 Myott & Son "Rosemary"; bookcase; Somma bedroom set; maple 3/4 bed, chest of drawers & night stand; 2 single beds; bedspreads; dehumidifier; ping pong table; dog pen for large dog; trunk; safe; vacuum; elec. lawn mower; shop vac; CCM exercise bicycle; other misc. articles.
Terms: Cash or Acceptable Cheque.
FLORA GRANT DUMOUCHEL
Auction Services
Ingleside, Ontario
537-2925

TWILIGHT AUCTION SALE
Albert MacDonald
Williamstown, Ontario
Wednesday, May 6
6:00 p.m.
Glass front buffet & hutch; maple dining table & 4 chairs; sofa; T.V.; rocking chair; Duncan Phype table; 2 desks; bookcase; 2 bedroom sets; cedar chest; linens; dishes; cornflower glasses; costume jewellery; washer & dryer; other misc. articles.
Terms: Cash or Acceptable Cheque.
CANTEEN
FLORA GRANT DUMOUCHEL
Auction Services
Ingleside, Ontario
537-2925

AUCTION SALE
Wednesday, May 6th
6:30 p.m.
Three ton forklift, engine hoist (adjustable for large trucks), transmission jack, thirty ton electric over hydraulic press, mortar mixer, tandem axle (electric brakes), trailer with beaver tail, assorted small items, household furnishing, tools, glass, collectibles, toys, box lots and articles to numerous to mention. **Addition quality consignments accepted.**
RAY SMITH SALES HALL
Crysler, Ont. 346-5483

6' WIDE ROTARY TILLER for 3-pt hitch, $1,500. 405 Belarus tractor, $6,000. Belarus 4-wheel drive, $5,000. Bumstead's, 685 Cornwall Centre Rd, 932-0481.

9 FARMERS MARKETS

CASE TRACTOR, 14 h.p., fully hydraulic, blade, lawn-mower, trailer & tiller, power take-off. Call 932-7081 for more info & appointment to view.

11 LANDSCAPING

CEDAR TREES FOR SALE. Birch, Maple, Ash, can be planted on request. All sizes. Pine & Cedar lumber for decks & fencing. Robertson Sawmill. 528-4262.

MR. D's PRO LAWN CARE
Lawns Cut & Trimmed
QUALITY WORK REASONABLE RATES
Complete lawn & yard care maintenance
Seasonal, monthly and weekly rates available!
Specializing in residential lawns since 1988
Residential/Commercial
932-5542
Pager 937-5806

IT'S BLOOMIN' Landscape Magic. May 9th. Opening specials: Hanging baskets $6. Flats $2. Herbs & Perennials 3 for $2.50. No tax. Long Sault, Lion Motel, keep right, pink signs, County Road 36, Post, E. & W. Muir.

13 AUTOS FOR SALE

GOOD PAINT JOBS, $300 & up. Body work extra. Free estimates. Call anytime, 932-1657 or 937-3091.

IN STOCK FOR IMMEDIATE DELIVERY!



$17,250
95 Passat GLS Turbo Diesel
fully loaded, economical luxury

96 Toyota Tercel SD, 2 dr., 34,000 km, balance of factory warranty **$9,650**

95 Passat GLX Wagon, fully loaded, 85,000 km, 5 person sport wagon **$19,495**

95 Dodge Ram SLT Laramie, V8, cap, bedliner, super shape **$17,250**

94 Golf GL, sunroof, c/c, mags, stereo, great shape **$11,250**

93 Jetta GL, auto, air, c/c, 4 dr., 50,000 km, clean **$11,995**

92 Olds 88 Royale, loaded, new tires, clean, well maintained **$9,495**

JACK MACDONELL MOTOR SALES LTD.
Your Hometown Volkswagen Dealer
632 Pitt Street, Cornwall 933-3483

Ontario Community Newspapers Association
Blanket Classified Advertising

WHAT?	A program designed to ensure wide coverage of your classified advertisement at a reasonable cost.
WHO?	Published in more than 180 community newspapers in Ontario and 580 newspapers across the country.
WHERE?	Province by province, or one order for all participants across Canada.
WHY?	To provide you, the advertiser, with an easy, one-step method to maximize readership of your message and to provide the community press with a variety of interesting classified advertisements.
WHEN?	Once a week - every week.
HOW?	Simply write out your ad and forward it, along with your cheque or money order, to Seaway News.

CONTACT
SEAWAY NEWS
329 Second Street West, Cornwall, Ont. K6J 1G8
Tel.: (613) 933-0014 ~ Fax: (613) 933-0024
e-mail: snews@seawaynews.on.ca

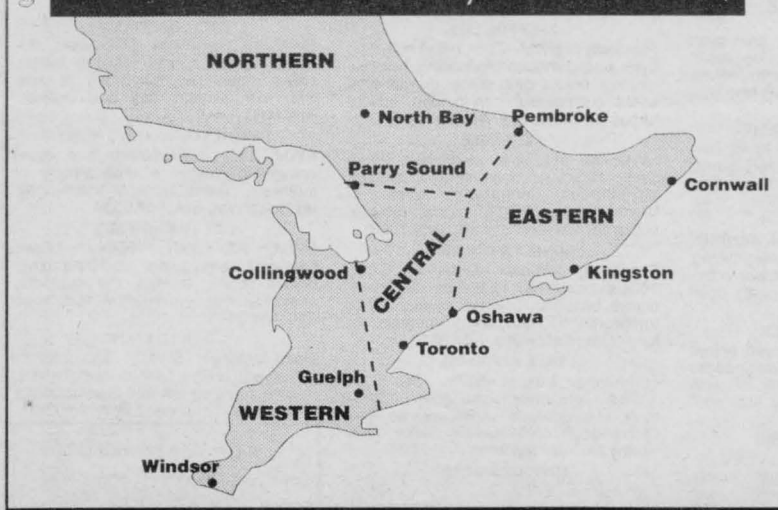

ALL ONTARIO INSERTION

WESTERN ONTARIO
Number of newspapers: 64
Minimum circulation: 305,171
Cost for 25 word insertion: ...$130.
Each additional word over 25: $3.50

CENTRAL ONTARIO
Number of newspapers: 46
Minimum circulation: 402,958
Cost for 25 word insertion: ...$134.
Each additional word over 25: $3.50

EASTERN ONTARIO
Number of newspapers: 50
Minimum circulation: 558,281
Cost for 25 word insertion: ...$138.
Each additional word over 25: $3.50

NORTHERN ONTARIO
Number of newspapers: 28
Minimum circulation: 237,025
Cost for 25 word insertion: ...$76.
Each additional word over 25: $3.50

Number of newspapers: 188
Minimum circulation: 1,499,979
Cost for 25 word insertion: ...$390.
Each additional word over 25: $3.50

Space is limited. Order early
Ontario Ad Deadline: no later than 9:30 **a.m. Monday** for publication the following week.

CROSS CANADA INSERTION

BRITISH COLUMBIA
Number of newspapers: 104
Minimum circulation: 1,748,962
Cost for 25 word insertion: ...$290.
Each additional word over 25: $6.00

ALBERTA
Number of newspapers: 101
Minimum circulation: 433,993
Cost for 25 word insertion: ...$159.
Each additional word over 25: $4.00

SASKATCHEWAN
Number of newspapers: 72
Minimum circulation: 148,215
Cost for 25 word insertion: ...$140.
Each additional word over 25: $4.00

MANITOBA
Number of newspapers: 50
Minimum circulation: 326,518
Cost for 25 word insertion: ...$150.
Each additional word over 25: $3.00

ATLANTIC PROVINCES
Number of newspapers: 47
Minimum circulation: 249,777
Cost for 25 word insertion: ...$120.
Each additional word over 25: $3.00

QUEBEC (ENGLISH)
Number of newspapers: 25
Minimum circulation: 212,838
Cost for 25 word insertion: ...$70.
Each additional word over 25: $3.00

Number of newspapers: 590
Minimum circulation: 4,623,738
Cost for 25 word insertion: ...$1,319.
Each additional word over 25: $26.50

Deadline for Cross Canada: Wednesday by 10 a.m. to ensure uniform publication 12 days later.

SEAWAY NEWS 329 2nd Street West, Cornwall Tel.: 933-0014 Fax: 933-0024

Seaway News, Sunday May 3, 1998 pg. 34



The Seaway News brings you:

Date Maker



To place your FREE ad and be matched instantly with area singles, call

1-613-247-7144 Ext.12

24 Hours a Day!

To listen to area singles describe themselves or to respond to ads, call

1-900-451-3959 Ext.12

ONLY $2.19 per minute will be charged to your monthly telephone bill.
You must be 18 years of age or older and have a touchtone phone.

Females Seeking Males

LOOKING FOR TRUE LOVE
Fun-loving SW mom, 22, 5'2", 142lbs., brown hair, green eyes, fun-loving, homemaker, enjoys going for walks, spending time with her children, reading, seeks honest, trustworthy SM. Ad#.1575

WILLING TO COMMIT?
Kind-hearted, independent SWF, 49, 5'6", dark hair, blue eyes, enjoys going to church, reading and outdoor activities, seeking an honest, faithful SM, who likes children. Ad#.9911

CREATIVE MIND
Independent, trustworthy, professional SWF, 43, 5'5", full-figured, dark brown hair, hazel eyes, enjoys nature, painting, drawing and writing childrens stories, seeking a respectful, non-judgmental SM. Ad#.9489

ANSWER MY AD
Easygoing SWF, 27, 5'3", red hair, blue eyes, enjoys weightlifting, spending time with her children and the outdoors, seeking an employed, professional SM. Ad#.7877

COULD THIS BE YOU?
SWF, 28, 5'7", sandy blonde hair, blue eyes, fun-loving, sincere, honest, employed, enjoys spending time with friends, gardening, outdoor activities, seeks SM, with similar interests. Ad#.6847

JUST BE HONEST
Slender SWF, 52, 5', short brown hair, green eyes, easy to get along with, employed, enjoys sports, movies, going for drives, seeks caring, gentle SM, for friendship first, maybe more. Ad#.1901

LIFE IS TOO SHORT
SWF, 35, 5'7", 138lbs., long sandy brown hair, hazel eyes, funny, enjoys boating, walking, biking, seeks honest, trustworthy, caring SM, for friendship and companionship. Ad#.9610

READY TO COMMIT
SWF, 49, 5'6", dark hair, blue eyes, intelligent, trustworthy, hobbies include dancing, traveling, going to church, animals, children and reading, seeking a marriage-minded SM, who is a non-drinker, N/S. Ad#.9118

PEACE OF MIND
Young-at-heart SWF, 56, 5'2", brown eyes, N/S, respectful, honest, caring, retired, enjoys reading, dancing, walking and travel, seeks communicative SM, who loves laughter, to share life with. Ad# 8769

CALL AND WE'LL TALK!
Easygoing, fun-loving SWF, 30, blonde hair, blue eyes, employed, enjoys outdoor activities, movies, dining out, seeks honest, fun-loving SM, with similar interests. Ad#.7624

FUN TO BE WITH
Attractive, full-figured SW mom, 32, dark hair, brown eyes, easygoing, honest, employed, enjoys golf, playing cards, spending time with her son, seeks understanding SM, with a good personality. Ad#.9259

BE THE ONE
SW mom, 28, easygoing, a student, enjoys camping, movies, family activities and more, seeks an easygoing, trustworthy, faithful SM, who likes children. Ad# 9145

YOUNG AT HEART
Attractive SWF, 55, 5'4", 147lbs., employed, enjoys fishing, camping and biking, seeks an honest, sincere, respectful SM, N/S. Ad#.6481

LIKES HAVING A GOOD TIME
SW mom, 20, 5'9", brown hair, blue eyes, funny, outgoing, a homemaker, enjoys swimming, playing the piano and horseback riding, seeks a kind, caring SM, who knows the meaning of love. Ad#.5681

LET'S TALK
Attractive, outspoken SW mom, 30, 5'6", 160lbs., brown hair/eyes, enjoys life, biking, spending time with her children and dancing, seeks a humorous, respectful SM. Ad#.8457

GREAT SENSE OF HUMOR
SW mom, 26, 5'4", 140lbs., light brown hair, blue eyes, easygoing, fun-loving, homemaker, enjoys quiet times, walking, dancing, seeks honest, sincere SM, who likes children, no game players. Ad#.9411

LOOKING
Outgoing, bubbly SWF, 25, 5'10", short brown hair, green eyes, enjoys car races, reading, long walks and the outdoors, seeking a humorous, enjoyable, spontaneous SM. Ad#.9511

VIBRANT PERSONALITY
Romantic SWF, 30, 5'10", blue-eyed blonde, hobbies include needlepoint and rug hooking, seeks sincere, honest, trustworthy SM. Ad#.9536

THE REST OF OUT LIVES...
SWF, 20, 5'5", 195lbs., blue-eyed blonde, caring, sincere, enjoys cooking, swimming, dancing and singing, seeks marriage-minded SM, for possible relationship. Ad#.7236

SWEEP ME OFF MY FEET
SW mom, 30, 5'10", blue-eyed blonde, vibrant, enjoys rug hooking, needlepoint, seeks sincere, honest, trustworthy SM, with an understanding nature. Ad#.8647

LIKES TO JOKE
SWF, 33, 5'9", 120lbs., long dark reddish-brown hair, green eyes, happy, outgoing, employed, enjoys dancing, singing, shooting pool, seeks nonjudgmental SM, with similar interests. Ad#.4741

A WONDERFUL LIFE AWAITS
Bubbly SW mom, 30, blue-eyed blonde, enjoys going for walks, reading, cuddling, seeks sincere, honest SM, who likes children and has a happy-go-lucky character. Ad#.8546

TIRED OF THE GAMES
Caring, sensitive SF, 20, 5'5", 195lbs., blonde hair, blue eyes, employed, enjoys swimming, dancing and cooking, seeks an honest, sincere SM, who is marriage-minded and fun to be with. Ad#.7936

COUNTRY GAL
SWF, 25, 5'6", 130lbs., blue-eyed blonde, outgoing, open-minded, enjoys spending time with her child, long walks, movies, weightlifting and listening to music, seeking an honest, faithful, trusting SM. Ad#.5880

WHO I AM
Honest, outgoing SW mom, 22, 5'9", short brown hair, blue eyes, intelligent, a part-time student, enjoys poetry, movies, walking, reading, country music, sci-fi and more, seeking a honest, caring SM. Ad#.1117

RELATES WELL
Dedicated SW mother, 25, brown hair, blue eyes, likes country music, dancing and spending time with her children, in search of a marriage-minded, loving SM. Ad#.8681

GIVE ME A CHANCE
SWF, 27, 5'6", blue-eyed blonde, fun to be with, employed, enjoys rollerblading, skiing, swimming, seeks compatible, independent, employed SM. Ad#.9747

SHARE MY INTERESTS
SWF, 31, 150lbs., black hair, hazel eyes, fun-loving, enjoys playing darts and shooting pool, romantic movies, hockey and more, seeking a SM, for a long-term relationship. Ad#.6848

LIKE ME FOR ME
Attractive SW mom, 22, 5'1", 100lbs., blondish-red hair, kind-hearted, shy, homemaker, enjoys reading, walking, watching movies, seeks trustworthy, caring SM, who likes children. Ad#.5682

LOOKING FOR HAPPINESS
Attractive SW mom, 23, 5'4", 105lbs., long brown hair, big green eyes, employed, enjoys travel, music and sports, seeks honest, sincere, outgoing SM. Ad#.8100

A HUMANITARIAN
Pretty SWF, 34, 5'4", dark brown hair, green eyes, bubbly, open-minded, employed, enjoys singing, writing, nature walks, seeks honest, creative, fun-loving SM. Ad#.7657

COULD WORK OUT
SWF, 26, 5'10", 130lbs., brown hair, blue eyes, employed, enjoys sports, time with children, dancing, outdoor activities, seeking employed, caring SM. Ad#.8511

READ THIS ONE FIRST!
SW mom of two, 26, 5'4", brown hair, hazel eyes, down-to-earth, happy, cheerful, employed, enjoys watching TV, phone chats, walking, seeks honest, sincere, romantic SM. Ad#.5140

SENSE OF HUMOR
Funny, witty SWF, 34, 130lbs., brown hair/eyes, friendly, enjoys spending time with friends, sports, volunteer work, reading, seeking honest SM, with blond hair, blue eyes. Ad#.6447

LIKES HAVING FUN!
Cute SW mom, 22, 5'5", long dark hair, brown eyes, happy, smart, student, enjoys mountain biking, surfing the net, seeks trustworthy, reliable SM, with a good sense of humor. Ad#.8876

FRIENDS FIRST...
Retired SWF, 58, 5', light brown hair, blue eyes, humorous, enjoys walking, rollerblading, country drives, seeks compatible SM, with a good sense of humor and similar interests. Ad#.6318

QUIET TIMES
Personable, quiet SWF, 42, 110lbs., long brown hair, employed, enjoys cooking, baking, watching hockey, dancing, seeking personable, respectful SM. Ad#.9819

STILL SEARCHING
SWF, 32, 5'5", 125lbs., brown hair/eyes, open-minded, enjoys playing billiards, movies, going out with friends, sporting events, seeking non-judgmental, humorous SM. Ad#.8920

DANCE WITH ME
Humorous, fun-loving SWF, 25, 5'3", strawberry blonde hair, blue eyes, enjoys dancing, long walks, movies and spending time with family and friends, seeking outgoing SM. Ad#.2560

WALK HAND IN HAND
Friendly SWF, 26, 5'6", 125bs., loves fishing, nature walks, reading, biking, looking for secure, honest SM, who enjoys being around family and friends. Ad#.6168

JOY OF LIVING
Adventurous SWF, 41, blonde, brown eyes, enjoys reading, walking, dining and dancing, seeks humorous, honest SM, who is good with kids. Ad#.5109

TRUE HAPPINESS
SWF, 28, brown hair/eyes, fun-loving, honest, sincere, employed, enjoys country living, the outdoors, animals, seeks honest, trustworthy, fun-loving SM, who has a carefree attitude. Ad#.8149

LIFE IS FULL OF WONDERS
Quiet, shy SF, 22, 5'7", brown hair, enjoys dancing, music, interested in meeting honest, sweet SM, who likes animals and country life. Ad#.9394

STOP HERE FIRST!
Friendly, cute SWF, 27, N/S, outgoing, humorous, fun-loving, employed, enjoys photography, playing guitar, sports, seeks nice SM, who is easy to get along with. Ad#.9836

IMPECCABLE
Sensitive SWF, 33, 5'2", 120lbs., blonde hair, green eyes, enjoys music, reading, dining out, taking walks, seeks honest, humorous, tall SM, for possible relationship. Ad#.7650

WILLING TO LISTEN?
Caring, trustworthy SWF, 45, 5'5", 122lbs., blonde hair, gray eyes, employed, enjoys quiet evenings, walks, learning new things, seeks humorous, open, honest, romantic SM. Ad#.1213

STRAIGHTFORWARD
SWF, 39, tall, good-looking, employed, hobbies include crafts, biking, walking, golf, seeks honest, outspoken, upfront, fun-loving, smart SM, 5'10"+. Ad#.1221

GLEAMING EYES
SWF, 41, 5'7", brown hair, blue eyes, easygoing, enjoys outdoor recreation, playing cards, dancing, seeking honest, humorous SM, with good qualities. Ad#.5287

Males Seeking Females

DO WE SHARE INTERESTS?
Approachable, honest SWM, 44, 5'10", 200lbs., employed, likes weightlifting, playing the guitar, motorcycles, singing and fishing, seeking an upfront, sincere SF, for a possible long-term relationship. Ad#.9719

COULD WORK OUT
Romantic SWM, 41, 5'10", 180lbs., physically fit, employed, enjoys golf, movies, long walks, watching hockey, seeking an easygoing SF, for a long-term relationship. Ad#.9009

A REAL TRUE HEART
Attractive, employed SWM, 36, 5'6", 160lbs., salt and pepper hair, blue eyes, mustache, enjoys playing cards, shooting pool and board games, seeks a down-to-earth, honest SF, with good family values. Ad#.8548

OUTGOING
Handsome SWM, 62, 5'11", 190lbs., enjoys biking, going for walks and movies, seeking compatible, honest, sincere, humorous SF. Ad#.5782

TREAT ME RIGHT
Fun-loving, caring SWM, 27, 6', 225lbs., brown hair, hazel eyes, an employed student, hobbies are spending time with his friends and biking, seeking an outgoing, personable SF. Ad#.5169

WORTH THE CALL
Outgoing, caring SWM, 31, 5'10", 170lbs., black hair, green eyes, enjoys playing sports, watching movies and quiet times at home, seeking an honest, loving, respectful SF. Ad#.9041

LOOKING FOR ROMANCE
Funny SWM, 31, 5'10", 170lbs., black hair, green eyes, employed, enjoys movies, dining out and long walks, seeking an honest, respectful, caring SF. Ad#.9141

CARING AND LOVING
Humorous SWM, 32, 5'10", 175lbs., enjoys fishing, seeking faithful, hardworking, honest SF. Ad#.8656

I'M YOU MAN!
Outgoing SWM, 43, 5'9", 175lbs., blonde hair, blue eyes, enjoys woodworking, camping and traveling, seeking easygoing SF. Ad#.1230

I KNOW WHAT I WANT!
Hardworking, attractive, romantic SWM, 35, 6', 190lbs., blue-eyed blond, employed, enjoys working around the house, dining out, cooking and candlelit dinners, seeks stable, trustworthy SF. Ad#.9373

SPEND THE DAY WITH HIM
SWM, 50, 5'11", slim build, sharing and faithful, likes sports, walking, fishing, boating and camping, seeks a SF, with similar interests. Ad#.9496

HONESTY COUNTS
Outgoing SWM, 41, 150lbs., long brown hair, mustache, fit, enjoys making people laugh and a variety of other interests, seeks an outgoing, understanding SF, with a nice personality. Ad#.9314

JUST PERHAPS
Seek commitment, loves his children, gentle SWM, 56, 6', 200lbs., brown hair, professional, enjoys outdoor activities, classical music, movies and model railways, seeking a sensitive, warm, caring SF. Ad#.9898

ALLOW ME...
Outgoing SWM, 37, 5'11", 180lbs., brown hair/eyes, enjoys boating, cars, dining out, the outdoors and more, seeking an outgoing, attractive SF. Ad#.2757

HELLO, LADIES
Handsome SWM, 40, 5'10", brown hair, blue eyes, employed, enjoys fishing, boating, the outdoors and movies, seeking an honest, open-minded, trustworthy SF. Ad#.5332

WANT TO CUDDLE?
Handsome, adventurous SWM, 35, 6', 175lbs., enjoys golfing, hockey, movies and candlelit dinners, seeking a romantic, attractive SF. Ad#.2093

WORTH A TRY
SWM, 34, 5'10", 180lbs., dirty blonde hair, blue eyes, enjoys working on cars and fishing, seeking outgoing SF. Ad#.8916

FUTURE HOPES
Physically fit SWM, 42, 5'9", 178lbs., self-employed, enjoys fishing, hunting, sports and dancing, looking to meet an understanding SF, to share companionship and conversation. Ad#.4283

SPARKLING PERSONALITY
Attractive SWM, 28, blue-eyed blond, shy at first, employed, enjoys fishing, outdoor sports, camping, seeks sincere, honest, caring SF, for friendship first, maybe more. Ad#.4860

GREAT SENSE OF HUMOR
SWM, 36, brown hair, blue eyes, kind, loveable, funny, employed, enjoys talking to people, riding motorcycles, seeks honest, truthful, passionate SF, for friendship first, maybe more. Ad#.6476

DON'T PASS THIS ONE BY
SWM, 62, 5'10", 190lbs., easygoing, retired, enjoys dancing, fishing, gardening, seeks nice, humorous, personable SF, who likes the outdoors and country music. Ad#.7861

NEW POINT OF VIEW
SWM, 34, 6'5", 280lbs., black hair, moustache, fun-loving, professional, hobbies are hockey, football and bowling, seeking a non-judgmental SF. Ad#.5815

LOOKING FOR LOVE
Shy and quiet SWM, 38, employed, enjoys fishing, golfing, long walks, dining out and more, seeking a caring, affectionate, truthful SF. Ad#.9219

WORTH THE CALL
Tall, slim, handsome, easygoing SWM, 25, employed, enjoys playing hockey, working out and spending time with friends, seeking a trusting, honest, respectful SF. Ad#.9425

PRETTY SMILE A PLUS
DW dad, 34, 6', 165lbs., brown hair, blue eyes, mustache, witty, straightforward, self-employed, enjoys camping and other outdoor activities, seeks slender SF, who likes to laugh and have fun. Ad#.9124

SPEND TIME WITH ME
SWM, 28, muscular, easygoing, kind-hearted, employed, enjoys the outdoors, dining out, sporting events, seeks honest SF, to enjoy life with. Ad#.9210

LIKE ME FOR ME
Attractive SWM, 25, upbeat, employed, enjoys walking, biking, movies, seeks trustworthy, honest, faithful SF, who is loving and supportive. Ad#.9226

HOPELESS ROMANTIC
SW dad, 40, 6'2", 240lbs., long brown hair, blue eyes, enjoys spending time with his kids, dancing, dining out and NASCAR, seeking a truthful, affectionate SF. Ad#.9119

NEW HORIZONS
Handsome SWM, 34, 6', 190lbs., short hair, brown eyes, enjoys working on his car and truck, sports, walking in the woods, canoeing and more, seeking an honest, friendly SF. Ad#.5956

MANY WISHES
SWM, 39, short dark brown hair, shy at first, employed, enjoys skate boarding, long walks and traveling to the mountains, seeking a nice SF, to share his life. Ad#.4637

ARE WE COMPATIBLE?
Happy SWM, 35, 6'2", dirty blond hair, blue eyes, mustache, likes stargazing, candlelit moments and romantic times, in search of an idealistic, high-spirited, sincere SF, children welcome. Ad#.8848

DREAMS COME TRUE
SWM, 36, 5'6", 128lbs., brown hair, blue eyes, happy, fun-loving, funny, employed, enjoys music, movies, shooting pool, seeks honest, truthful, passionate SF. Ad#.8467

LIKES GOOD JOKES
Easygoing SWM, 55, 5'9", 165lbs., self-employed, enjoys collecting old horse-drawn farm machinery, auctions, animals, seeks true, honest SF, for companionship, children welcome. Ad#.7383

I'LL TREAT YOU RIGHT
Employed SWM, 42, 5'8", 160lbs., dirty blond hair, easygoing, enjoys shooting pool, playing cribbage and walking, seeks a lovely, honest SF. Ad#.1149

NOT INTO HEAD GAMES
SWM, 36, 5'10", 180lbs., short brown hair, hazel eyes, beard, caring, fun to be with, employed, enjoys biking, working out, computers, seeks trustworthy, sincere, friendly SF. Ad#.4210

FAIRLY GOOD SHAPE
Quiet SW dad, 41, 5'7", 165lbs., gray hair, non-drinker, enjoys skating, playing hockey, walking, fishing, seeks compatible, funny, quiet SF, to spend time with. Ad#.9949

OUTDOORS TYPE
SWM, 27, 5'10", 185lbs., brown hair, green eyes, humorous, enjoys watching hockey, biking, fishing, seeks honest, caring, trustworthy SF, to settle down with. Ad#.8325

BE MY SOUL MATE
Employed SWM, 31, 5'7", short brown hair, hazel eyes, humorous, likes throwing darts, bowling, seeks faithful, trustworthy, honest SF. Ad#.9765

I SPEAK MY MIND
SWM, 40, 5'6", 130lbs., brown hair, blue eyes, easygoing, employed, enjoys snowmobiling, fishing, domestic living, seeks honest, understanding SF, to build a future with, no game players. Ad#.5558

WARM AND FRIENDLY
Inquisitive SWM, 38, 5'9", 160lbs., light brown hair, blue eyes, employed, enjoys nature walks, playing billiards, working out, music and movies, seeking a non-judgmental, romantic SF. Ad#.6582

SILVER FOX
SWM, 65, 5'11", slim build, blue eyes, friendly, shy, enjoys woodworking, outdoor sports and gardening, seeks romantic, affectionate SF. Ad#.8112

LIKES TO JOKE
Handsome, personable, sensitive SWM, 29, 5'8", 200lbs., enjoys collecting sports cards, reading comic books, woodworking, seeking attached WF. Ad#.5360

LET'S TALK SOON
SWM, 25, heavyset, long hair, easygoing, friendly, enjoys, camping, going out with friends, dining out, motor cross, music and movies, seeks a nice, honest SF. Ad#.8306

BE SINCERE
SWM, 40, 5'6", brown hair, blue eyes, social drinker, easy to get along with, enjoys boating and fishing, seeks understanding SF, who is not a game player. Ad#.4917

CHECK THIS ONE OUT
Attractive, tall SWM, 40, brown hair, blue eyes, employed, enjoys camping, fishing, playing cards, seeks honest, sincere, trustworthy SF, who loves to cuddle. Ad#.4398

GET BACK TO ME
Attractive SWM, 28, 6', 180lbs., brown hair/eyes, easygoing, employed, enjoys watching movies, spending time with friends, relaxing, seeks open-minded SF, who likes trying new things. Ad#.3348

IN REALLY GOOD SHAPE
SWM, 25, brown hair, hazel eyes, easygoing, a bit shy, employed, enjoys driving his car, time with his dog, seeks loving, honest, faithful SF, who is ready to settle down, no game players. Ad#.8613

COULD THIS BE YOU?
Slim, humorous, good-natured, professional SWM, 50, has old-fashioned values, enjoys science, reading, current affairs, seeks slender, affectionate SF, for serious relationship. Ad#.5879

LIKES TO LAUGH
Happy-go-lucky SWM, 41, blue-eyed blond, employed, enjoys playing cards, bowling and spending time with friends, seeks an honest, fun-loving SF, who likes to cuddle. Ad#.9558

HAPPINESS GUARANTEED
Friendly SM, 45, 5'8", 180lbs., brown hair, blue eyes, employed, likes fishing, sports, dancing and most outdoor activities, seeking an honest SF. Ad#.9800

BUILD UP TRUST
Laid-back, kind-hearted SWM, 44, 5'10", brown hair, hazel eyes, likes weightlifting, singing, motorcycles and outdoor activities, in search of a pleasant, pretty, open SF. Ad#.9619

CALL AND WE'LL TALK
SWM, 48, 5'5", 155lbs., employed, enjoys golf, travel, quiet family times, seeks attractive, slender, trustworthy SF, with similar interests, to share life with. Ad#.3589

LET'S GET ACQUAINTED
SWM, 41, 5'9", 165lbs., blue eyes, easygoing, down-to-earth, employed, enjoys the outdoors, skiing, camping, seeks honest, trustworthy SF, who enjoys life. Ad#.1441

JUST BE YOURSELF
SW dad, 26, 5'4", brown hair/eyes, student, enjoys working on old cars and motorcycles, fishing, hunting, seeks humorous SF, who enjoys life and likes children. Ad#.8858

SIMILAR INTERESTS?
Physically fit SW dad, 50, 170lbs., brown hair, dark blue eyes, easygoing, patient, employed, enjoys playing hockey, bowling and movies, seeks an honest, faithful SF, who likes quiet times. Ad#.8479

TIRED OF BEING ALONE
Self-employed DWM, 53, 5'6", 160lbs., blue eyes, happy-go-lucky, enjoys watching television, going out, seeks nice, pretty, honest SF, to spend time with, no liars or cheaters. Ad#.6270

LIKES TO LAUGH
Attractive, SWM, 39, light blond hair, blue eyes, happy-go-lucky, enjoys fishing, boating, the outdoors, seeks honest, trustworthy SF, who has a big heart and inner beauty, children welcome. Ad#.8273

GIVE IT A TRY
SWM, 39, 5'10", likes to joke, easygoing, self-employed, enjoys mountain biking, camping and hockey, seeking a physically fit, outgoing SF, N/S. Ad#.6241

FRIENDLY & HAPPY
Handsome, well-built, humorous SWM, 48, enjoys music, art, writing and more, seeking a fun-loving, cheerful SF, for possible relationship. Ad#.9218

TIME WILL TELL
SWM, 44, humorous, enjoys laughter and comedy, camping, fishing, movies and traveling, seeking a happy, talkative SF. Ad#.2106

CALL AND WE'LL TALK
SWM, 45, 5'10", dark hair, down-to-earth, pleasant, self-employed, enjoys boating, fishing, seeks honest, blonde SF, prefers no children. Ad#.7950

LEAVE A MESSAGE
SWM, 40, 6'2", 220lbs., long brown hair/eyes, fun-loving, enjoys dancing, candlelit dinners, traveling, gardening and NASCAR, seeking an active, compatible SF. Ad#.8436

HEY, YOU NEVER KNOW
SWM, 33, kind, gentle, thoughtful, student, enjoys long romantic walks, movies, quality time, seeks kind-hearted SF, who is a good listener. Ad#.1093

SHARE MY LIFE
SWM, 38, 5'8", 165lbs., brown hair, greenish-brown eyes, friendly, humorous, employed, enjoys biking, fishing, golf, seeks faithful, loyal SF, who can commit. Ad#.4545

NEW HORIZONS
Handsome SWM, 34, 6', 170lbs., short blond hair, green eyes, adventurous, employed, enjoys sports events, watching movies, seeking mature, attractive, open-minded SF. Ad#.9096

SPEAK YOUR MIND
Agreeable SWM, 53, 5'6", 150lbs., blue eyes, enjoys dining out, movies and music, quiet evenings at home, family time and more, seeking an honest, loving SF, 5'2"-5'6". Ad#.7183

OPTIMISTIC ATTITUDE
Humorous SWM, 37, 6'2", 185lbs., brown hair, bluish-green eyes, enjoys reading, writing, long walks, nature, good conversations and more, seeking compatible, honest SF. Ad#.2423

SOMEBODY SPECIAL
SWM, 49, 6'1", 185lbs., brown hair/eyes, friendly, loving, kind, employed, enjoys good conversation, dining out, quiet times with friends and family and more, seeks happy, articulate SF, to share good times with. Ad#.9776

HAS A SERIOUS SIDE
SWM, 41, 5'9", 165lbs., brown hair, blue eyes, humorous, employed, enjoys dancing, shooting pool, movies, seeks honest SF, with a good sense of humor, to fall in love with. Ad#.8364

LEAVE A NUMBER
SWM, 49, 160lbs., 5'8", brown hair, hazel eyes, fun-loving, honest, sincere, self-employed, enjoys crafts, gardening, camping, seeks SF, to share life with. Ad#.6746

ANSWER MY AD
SWM, 26, 6', brown hair/eyes, good sense of humor, employed, enjoys listening to country music, reading, watching movies, seeking compatible, talkative SF. Ad#.5329

YOUR INTERESTS?
Hardworking SW dad, 32, 6'1", 190lbs., brown hair/eyes, employed, enjoys long walks, biking, time with his daughter, movies, seeking caring, honest, fun-loving SF, who enjoys children. Ad#.3345

HONESTY IS KEY
Humorous SWM, 48, 5'8", heavyset, brown hair, blue eyes, moustache, enjoys good conversation, gardening, long walks, seeks honest, faithful, straightforward, humorous SF. Ad#.1314

WORTH A TRY
Honest, caring, affectionate SWM, 39, 5'7", 150lbs., brown hair, green eyes, enjoys motorcycles, traveling, the beach, seeking faithful, easygoing SF. Ad#.9230

ZEST FOR LIFE
Physically fit SWM, 40, 6', blond hair, blue eyes, easygoing, understanding, communicative, enjoys golf, skiing, martial arts, seeks outspoken, open-minded, adventurous SF, 5'4"+, N/S. Ad#.9019

AVAILABLE
SWM, 33, 6',175lbs., blond hair, green eyes, attractive, open-minded, mature, adventurous, employed, lives in Brockville area, likes sports, movies, seeks SF, with similar traits. Ad#.7098

HONEST & SINCERE
Easygoing, laid-back SWM, 34, 5'10", 160lbs., brown hair, blue eyes, employed, enjoys baseball, bowling, music, seeks trustworthy SF, with similar interests, for long-term relationship. Ad#.9510

TRUE HAPPINESS
Fun-loving, honest SWM, 36, 6'2", 185lbs., light brown hair, greenish-blue eyes, enjoys nature walks, movies, fine dining, good conversation, seeks trustworthy SF, kids welcome. Ad#.2024

ADVENTURESOME
Professional SWM, 48, 5'10", 210lbs., humorous, outgoing, enjoys motorcycling, camping, the outdoors, seeks honest, friendly, spontaneous SF. Ad#.8158

LIFELONG HOPES
Shy, sensitive SWM, 40, 5'9", 135lbs., romantic, enjoys sports, model building, seeks honest, affectionate, loving SF, to relate with. Ad#.3797

Females Seeking Females

ANYONE THERE?
Attractive SW mom, 24, slender build, blonde hair, hazel eyes, enjoys long walks, swimming, going for coffee and more, seeks an honest, trustworthy SF, who is fun to be with. Ad#.4781

ME AND YOU!
SWF, 28, brown hair, hazel eyes, enjoys camping and biking, seeking out SF, who has a zest for life. Ad#.9325

COMPLETE LOVE
Fun-loving, understanding SWF, 33, 5'3", blonde hair, blue eyes, employed, enjoys fishing, camping, boating, bike riding, watching movies and long strolls, looks for loyal, independent SF. Ad#.8216

UPBEAT AND POSITIVE
Blue-eyed blonde SWF, 34, 5'6", 145lbs., good sense of humor, hobbies are sports, reading, long walks, movies, searching for a compatible, truthful, funny, sincere SF. Ad#.8445

FRIENDS FIRST
Slim GWF, 23, green-eyed blonde, funny, outgoing, homemaker, enjoys walking, dining out, snuggling, seeks honest, sincere, trustworthy SF. Ad#.3761

Males Seeking Males

TIME TOGETHER
SWM, 38, 5'10", 170lbs., enjoys golfing and computers, seeking easygoing, friendly SM, to spend time with. Ad#.9849

ROAD TO ADVENTURE
Attractive, easygoing SWM, 26, 6', 175lbs., blond hair, green eyes, enjoys golf, movies, quiet times at home, long drives and more, seeks an open-minded SM, who is a nice guy. Ad#.5090

WILL IT COME TO BE?
Relaxed SWM, 18, student, likes working out, hiking and spending time with friends, in search of an outgoing, happy SM. Ad#.3541

DIAL MY NUMBER
Tall, handsome, physically fit SWM, 24, shy at first, employed, hobbies include outdoor activities, downhill skiing, dining out and more, seeking an honest, trustworthy SM. Ad#.7519

PRETTY WITTY
Attractive SWM, 38, 5'10", 170lbs., employed, enjoys skiing, golf and crossword puzzles, seeks an easygoing, friendly SM, to spend time with. Ad#.9919

KEEP IN TOUCH
SWM, 37, 6', 170lbs., fun-loving, enjoys laughter and comedy, dining out and listening to music, sports and more, seeking an honest, outgoing SM. Ad#.9847

LEAVE YOUR NUMBER
SWM, 37, 6', 165lbs., physically fit, fun-loving, employed, enjoys playing sports, listening to music and movies, seeking an honest, personable SM. Ad#.9059

HAS A SERIOUS SIDE
SWM, 31, 5'11", 190lbs., brownish-blond hair, brown eyes, likes to joke and have a good time, employed, enjoys reading, watching movies, seeks honest, sincere, humorous SM. Ad#.9810

NOT TOO SERIOUS
SWM, 34, 6'1", 175lbs., short brown hair, blue eyes, easygoing, self-employed, enjoys outdoor activities, seeks trustworthy SM. Ad#.2203

TALK TO ME!
SWM, 36, 6'3", 210lbs., easygoing, fun-loving, self-employed, enjoys boating, skiing, long walks, seeks honest, upfront SM, who has a good personality. Ad#.7735

LOVES TO LAUGH
SWM, 22, brown hair, blue eyes, easygoing, employed, enjoys country walks, snowmobiling, seeks trustworthy SM, to spend time with. Ad#.8236

SOUND INTERESTING?
SWM, 28, 5'6", 150lbs., dark hair, easygoing, employed, enjoys sports, building models, cooking, seeks SM, who is easy to talk to. Ad#.3903

DAY BY DAY
Spontaneous SWM, 35, 5'11", brown hair, green eyes, employed, hobbies are watching sports, seeking an honest, humorous, adventurous SM. Ad#.9345

DESCRIBE YOURSELF
Athletic, physically fit, SWM, 18, blue-eyed blond, humorous, fun-loving, enjoys singing, weightlifting, having fun, seeks down-to-earth SM. Ad#.6849

ATTITUDE IS IMPORTANT
Self-employed SWM, 42, 6', 200lbs., hobbies include fishing, dirt biking, playing cards, anything sports-related, looking for fit SM. Ad#.7318

TOTAL HAPPINESS
SWM, 19, brown hair, green eyes, student, enjoys sports, playing guitar, seeks personable, physically fit, slim SM, with similar likes and dislikes. Ad#.9061

I KNOW YOU'RE OUT THERE!
SWM, 19, 145lbs.,blond, blue eyes, easygoing, enjoys a wide variety of interests, seeks honest, trustworthy, understanding SM. Ad#.9538

GET TO KNOW ME!
SWM, 23, 6'1", 165lbs., brown hair/eyes, easygoing, understanding, enjoys sports, movies, the outdoors, seeks serious, trustworthy, humorous SM. Ad#.3465

GOOD TO KNOW
Good-looking SWM, 25, 5'10", employed, enjoys biking, taking walks, movies, hanging out with friends, seeks down-to-earth, honest SM. Ad#.8326

Service provided by
DRM of Canada, LLC
2451 Wehrle Drive,
Williamsville, N.Y. 14221

Questions?
Call customer service at
1-800-647-3782

SB. BJ 0430

FOR SALE

1985 Plymouth LE 4 dr., blue, with safety in good running order $1250. 346-5483

1987 MERCURY TOPAZ, 4-dr, 5-spd, $500. as is. 1988 Chrysler Dynasty, V-6, auto, good condition, $1,600. safetied. 1988 Plymouth Voyageur, 7-passenger, fully equipped, $3,400. safetied, very good condition. 1988 Dodge Grand Caravan, V-6, fully equipped, $3,400. as is. 1989 Ford Aerostar, V-6, 7-passenger, 129,000 km, good condition, $3,400. safetied. Gerard Poirier Auto Sales, 930-0467 or after hours 874-2440.

1992 YAMAHA V-MAX-4, 750 cc, very good condition. Will sell for $3,500. 1984 Camaro, new paint with air, tilt, crusie, AM/FM cassette. Asking $1,500. or willing to sell both for a pick-up truck. Call Marc, 525-2197.

1973 PONTIAC FIREBIRD Formula, 350, 4 speed, good condition. Hasn't been driven in 7 years. $4,500. or best offer. Ph: 931-3299

1985 NISSAN PULSAR. As is for parts. $200. or best offer. Call 937-9985.

1982 CUTLASS SIERRA, many new parts, $350. as is. 1986 Cougar. 1987 Tempo. Call 346-5444.

1981 FORD F150 pickup. $1,500. certified. Call 534-2875.

1982 DODGE 250 RAM extended van, 1,800. 1984 F100, 1,200. 1987 Chev Cavalier, 1,200. 1965 Thunderbird, $1,500. Bumstead's, 685 Cornwall Centre Rd, 932-0481.



Peter Lafave
Automotive Consultant

The Great Canadian CAR COMPANY

1520 Vincent Massey Drive, Cornwall
Call 938-7667 or Cel. 360-0390
Fax 938-7077

Buy Cars at Big Discounts

97 Chev Astro
8 pass., 6 cyl., auto, cruise, tilt, AM/FM cass. $17,995

97 Ford Escort
4 cyl., auto, air, AM/FM cass. $12,995

95 Chrysler Intrepid
V6, auto, loaded, pwr. left seat $11,495

93 Honda Civic SI 2 dr.,
5 spd, cruise, tilt, AM/FM CD, power sun roof $9,995

93 Tempo GL
4 cyl., auto, air, p. mirrors $6,995

93 Plymouth Sundance
4 cyl., auto, 4 dr. htb., air, AM/FM cass..... $6,995

92 Chev Corsica
V6, auto, air, AM/FM cass. $7,995

91 Ford F150 XL
302, V8, auto, cruise, tilt, air, one owner $9,795

90 Chrysler Imperial
fully loaded, one owner $8,995

89 Mercury Sable GS
fully loaded, V6, auto $3,995

WANT THAT PRIVATE or dealer vehicle, but can't get finance. Call Car-o-line Auto's. We will buy it for you. Call for details, 613-448-2488.

1988 MERCURY COUGAR XR7. Mint condition, loaded, 302, 116,000 km. White ext./blue interior, Never winter driven. Call 931-3299, after 5:00 pm.

1986 S10 PICKUP, box liner, cap, new tires, 120,000 km. Excellent condition. $3,800. Call 936-1269.

1991 BERETTA, red, lady driven, 120,000 km. Loaded w/air, cruise, P/T. Certified, $4,800. negotiable. Call 613-347-2637 and pager #613-930-8412.

18 BUSINESS OPPOR.

CHIP STAND, fully equipped with paved lot. Hooked up to power, water, sewer, natural gas. Open to offers. 537-2681, after 9 pm.

WELL ESTABLISHED Bakery and Pastry Shop for sale. Edelweiss Pastry Shop, Eastcourt Mall, Cornwall. No experience necessary. For inquiries, call 933-3843.

21 HELP WANTED

FASTEST GROWING Health Care Company in home-based business opportunities, full-time, part-time. Come visit our open house meeting Monday, May 4th, 8 pm-10 pm Reserve now, 347-1436.

PART-TIME HAIRSTYLIST wanted with minimum 5 yrs. experience. Also, full-time experienced hairstylist with clientele. Call 932-4932.

NEW SALON
Attention:
- Hairstylists
- Estheticians
- Massage Therapists

Be your own boss
Rent your chair or space.
Affordable, great location, professional atmosphere.
Call Shaney
931-2793 or **931-2379**

NEW SHOP - rent a chair. Make your own hours - be your own boss. Vincent Hair Studio, 933-0274 or 933-4905.

22 EMPLOYMENT SERVICES

NO PREVIOUS Computer experience required. Exciting positions now available in computer programming. We will prepare suitable applicants. CMS, 1-800-477-9578.

CALL 933-0015 TO PLACE YOUR AD

23 HOME SERVICES

PAINTING, DRYWALL & ceiling repairs, water damage, wallpapering and odd jobs. Light truck available. 20 years experience. Reasonable rates. Call after 6 p.m., Residence, 938-8839. Pager #930-8851.

TILLING GARDEN. I can roto till your garden for the price of the rent and you don't have to do it. More information, call 528-4048 after 4:00 pm.

CITY FARMERS. Garden tilling. Call 932-6330, ask for Raymond or leave message.

JSB LAWNS. Grass cutting, trimming, lawn rolling. Reasonable rates. 346-2495.

ERNIE'S CLEAN-UP SERVICE. Cedar hedge trimming, fencing, roofing, painting, snow blowing, yards, basements, lawn cutting, tree cutting. 938-1684.

MR. GREEN
- Grass Cutting
- Garden Tilling
- Tree Trimming
- Painting

Lowest price in town
GUARANTEED
Call Andre **938-0600**

$$$$$$$$$$

Home Workers Needed In Our Area

Earn extra income working from home. Full time or part-time. For free info, please send self-addressed stamped enveloped to:

First Capital Promotions
916 West Broadway, Suite 1081
Vancouver, B.C. V5Z 1K7

BUSINESS CARD DIRECTORY

Roger's
APPLIANCE REPAIRS
Major appliances only
Serviced in your home
Tues. - Fri. 6pm - 9pm
Sat. - Mon. 10 am - 5 pm
10% OFF Parts & Labour Until July 31/98
Call for rates **932-8947**



YOU COULD BE ADVERTISING YOUR BUSINESS HERE ...
CALL RICK SHAVER at 933-0014

ATTENTION GOLFERS
Tired of high prices of big name equipment, try the alternative; excellent quality clubs, products from Golfsmith, Golfworks, etc
Sample clubs available for viewing/testing.
Re-gripping, repairs etc.
Call 938-1083 for more information
MURRAY'S CUSTOM GOLF



LAWN & GARDEN MAINTENANCE
SPRING CLEAN-UP
Lawn Cutting
~Free Estimates~
Seasonal Contracts Available
Senior Discount
938-9804

Little for Little $
CONSIGNMENT SHOP
QUALITY
- Infant / Children's Clothing
- Boys / Girls

36 Old Orchard Ave.
Cornwall
(Use side door)
Tel: (613) 937-4331

For All Your Antenna Needs.

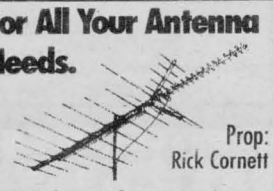

Prop: Rick Cornett
Rick's Electronics
734 Guy Street, Cornwall
932-8842

SHORT CUT
LAWN & GARDEN MAINTENANCE
• Lawn Cutting & Trimming • Yard Clean Ups • Hedge & Tree Trimming • Shrub & Flower Planting • Lawn Rolling • Fertilizing • Weed & Feed • Exterior Window Cleaning
Seasonal Rates Available
WE WON'T BE UNDERBID
Phone Rob 930-4810
Pager 937-2021

YARD CLEANING
Have your yard professionally cleaned by
D&D CONSTRUCTION & TREE SERVICE
Maintenance Crew
Fully Insured - Free Estimates
932-8238

FIXIT
DAVID ASHCROFT

HOME MAINTENANCE
SPECIALISTS
ADDITIONS, RENOVATIONS & RESTORATIONS, KITCHENS, BATHROOMS
Plumbing ♦ Carpentry ♦ Electrical ♦ Ceramic Tiles ♦ Drywall
Window/Door Replacements ♦ Roofing ♦ Ventilation
FREE ESTIMATES
(613) 931-3269

CHOICE NATURAL WATER
Labrador
FREE DELIVERY
Serving Cornwall & S.D. & G.
SPRING & DISTILLED WATER & ACCESSORIES
931-2234

Shadows Photo Studio & Gallery
Wedding • Portraits • Commercial
Custom Laminating
Aubrey Johnson
Photographic Artist
812 Pitt St., Unit 29, Cornwall
Tel.: 936-9456 Fax: 347-7360

D&D TREE SERVICE
• Treecutting • Pruning • Trimming • Stump Grinding & Removal • Shredding • Clearing • Backhoe & Trucking Service • Septic Installation & Repairs • Water & Sewer Installations & Repairs • Bulldozers & Hoe Ram & Shovels
FREE ESTIMATES - FULLY INSURED
932-8238 Fax: 932-6669

D&D CONSTRUCTION
• New Homes • Additions
• Complete Roofing • Installation Repair
• Renovations • Snow Removal
• Demolition • Foundation Repairs
• Complete Concrete Work
Fully Insured - Free Estimates
932-8238

TELE-WINE
937-0347
as low as $3.15 per bottle
CHAMPION BREWERS

MONDOUX JUG MART
Wine & Beer Supplies
BRAND NAMES
Vintners Reserve
Wine Art
California Connoisseur
European Select
856 1st Street E.
933-1108

LAWN ROLLING
AND AERATING
• Grass Cutting
• Lawn Maintenance
R. S. & SON ENTERPRISE
Bus: 930-9622 Res: 937-3070

EWAN ST. LOUIS CONSTRUCTION
FREE ESTIMATES
• Kitchens • Bathrooms
• Rec Rooms • Additions
• Interior Decorating
• Total Renovations
937-3690

BLANCHARD ELECTRIC
• Residential
• Commercial
• Maintenance
•Industrial
New or Old
The best rates in town
phone anytime 938-3883
est. since 1990

BRENT WALKER
REPAIR SERVICES
• Heating • Cooling
• Ventilation
• Refrigeration
"S.D. & G.'s only Service & Maintenance Specialists"
Tel/Fax: (613) 528-4038
Cel: (613) 936-4110

HOME IMPROVERS
- Tree Servicing
- Damage Repairs
- Total Renovations
- Fully Insured

Free Estimates **Gary Barnes**
Quality Work **938-9862**

ROOFING
SHINGLES & Hot Tar Repair & Replacement of all types of roofs
D&D CONSTRUCTION & TREE SERVICE
Free Estimates Fully Insured
932-8238 Fax: 932-6669



Hotman MOTOR SALES LTD.
Roger Terriah
Hwy #2 West, Morrisburg
(613) 543-4416
after 6pm 936-3127
"any make, any model, any year"

WELL DRILLING
SINCE 1956
Energy Efficient Heating & Cooling
Water Heat Pumps
Pools & Spas
410 Seventh St. W.
Cornwall **933-0411**

Bill MITCHELL TV & Audio
SERVICE
• T.V.'s • VCR's •
Any Make or Model
Specializing In RCA, SONY
1410 Pitt St. N. 933-3133

Wayne's Tree & Aerial Service
• Tree Cutting & Trimming
• 50 ft. Bucket Truck Available
Backhoe and Trucking Services
Fully Insured
Free Estimates 937-4817

SANTONY HOME IMPROVEMENT
SPECIALIZING IN:
• Ceramic Tile and Marble Work
• Bathrooms • Kitchens
• Entrances • All Floors and Walls
• Cement Finishing
• Interlocking Stones
• Renovations • Additions
Tony Sanseverino
Tel: (613) 932-4429

BE SHARP SMART
~ We Sharpen Carbide ~
- Saws
- Router Bits
- Scissors & Knives
- Lawn Mower Blades
- & More

B.M.B. SHARPENING
231 Gardner Ave.,
Cornwall **932-9225**

FEATURE
Design of the Week



VICTORIAN CHARM

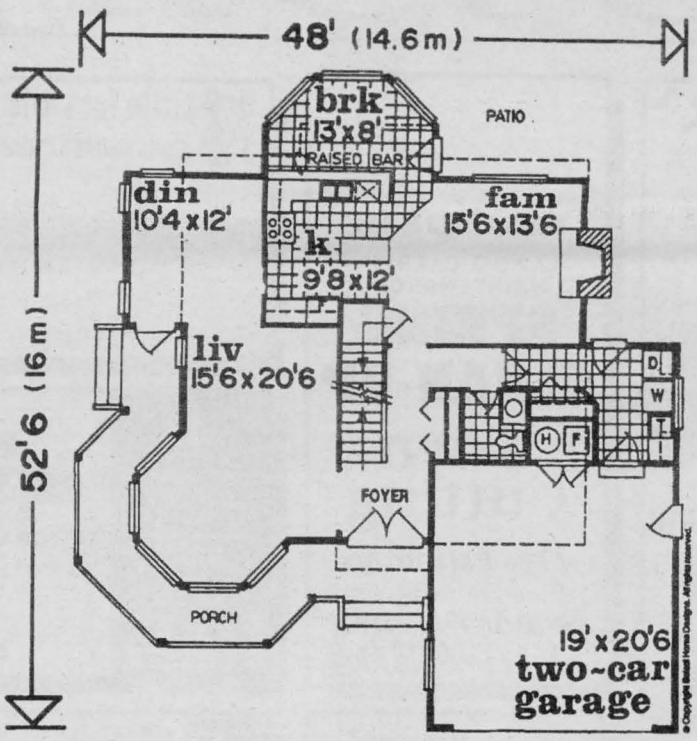

first level 1180 sq.ft.

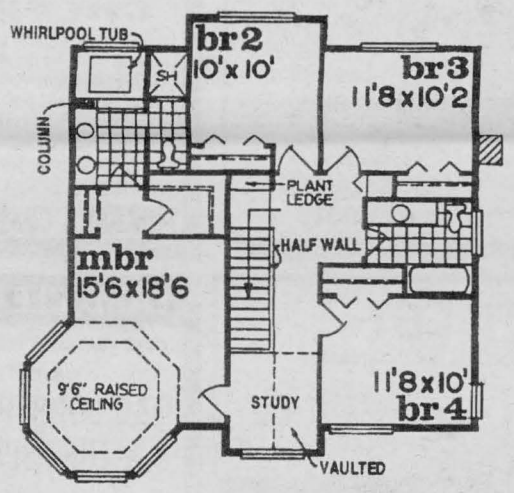

second level 1121 sq.ft.

RELEASE DATE:
NATIONAL RELEASE
PLAN NO: 91-2280
WIDTH: 48' DEPTH: 52'6"

DESIGN FOR LIVING
VICTORIAN CHARM

©Copyright SELECT HOME DESIGNS

- Turret roof, prominent bay window and wraparound porch distinguish this three or four bedroom design.
- Plans include two second level layouts; plan may be built with four bedrooms or three bedrooms with vaulted ceiling over the family room and reducing the home's total square footage to 2,124.
- Foyer spills to the living room which rests in a large windowed bay.
- Adjoining dining room has direct access to the railed porch, which expands the entertaining area.
- Gourmet kitchen, with center preparation island and raised eating bar, is open to the breakfast bay and family room.
- Master bedroom's octagonal tray ceiling highlights the large sitting bay, connecting his and hers closets open to a sumptuous master bath with twin vanities and whirlpool spa.

To receive a 260 page plan book for only $9.95 (includes shipping, handling and taxes) featuring this design and more than 300 other beautifully illustrated home & cottage designs, use our Website at www.selectaplan.com on the Internet (specify newspaper name) or call toll free 1-800-663-6739 or fax 604-251-3212. We accept Visa, Mastercard, AMEX. For payment via cheque or money order, make payable to Design For Living, c/o Seaway News, send to #301, 611 Alexander Street, Vancouver, B.C. V6A 1E1.

Fuel Oil Stoves
GUINDON-GLENOCO
1310 Pitt Street, Cornwall, Ont.
(613) 933-6760

Vaporetto by Polti
"Dry Steam" Vapor Clean Windows, Floors...
Call for home demonstration
BOB'S VAC SHOP
355 Montreal Rd. 933-1948

Cornwall Electric
Your electric water heater is the most efficient, clean and safe water heater you buy today!
932-0123
Customer Service...Our Priority
1001 Sydney Street

McDONALD CLEANING
The Carpet Masters
Professional Carpet & Upholstery Cleaning
Spring Special
3 Rooms and Hall or Stairs
$59.95 with this coupon
COUPON

Lighting, Fans & Giftware
CHANDLER'S LIGHTING
Hwy. #138 & Cornwall Centre Rd.
TEL: 933-4231 FAX: 933-9940

Marcel T.V. & Furniture
NO INTEREST until the year 2000 OAC
369 Main St. South, Alexandria 525-3692

"Home of the Perfect Soil"
Power Sweeping
Lawn Rolling • Landscaping
• Grass & Weed Cutting
• Backhoe • Dozer • Truck Rental
• Fill • Sand • Gravel
"Top Soil"
NIXON EXCAVATING LTD.
Reasonable Rates 933-4019

Best & Lowest Rates in Town
Old Fashioned Service
JOHN D. WARNER INSURANCE BROKERS INC.
113 2nd St. E. Cornwall
932-7210

For The Best in Plumbing Supplies
LALANDE PLUMBING PLOMBERIE
36 Marlborough St., N.
933-1812

Glidden Paints
Latex SEMI GLOSS Int/Ext $14.99 3.78L $69.99 pail
Latex EGGSHELL Int/Ext $12.99 3.78L $59.99 pail
Vinyl WALLPAPER and BORDERS Single rolls $4.98 each
Contractors Welcome
54 PITT 933-3791

North Star SatTech
A Division of North Star Services
1916 Pitt St., Unit 5
Cornwall 938-0492
Satellite Sales & Service
ExpressVu Satellite Systems, Canada's #1 alternative to cable TV.
Purchase now and receive a $100.00 credit (offer good until June 30, 1998).
Financing Available
Frustrated with your US system? Call and ask about our exchange program.
Save $$$ on C-Band Programming

311 Water Street West
CONDOMINIUM SUITES
Call for viewing Pre-construction Discount
Cathedral Ceilings • Gas Fireplaces
Some Units 1400 sq. ft. • Energy Efficient
F.A.G. System with Air Conditioning
• Elevator • Underground Parking
For more information contact the builder
(613) 938-3886
J.F. Markell Homes Ltd.
CUSTOM HOMES & SALES

RENTALEX
WE RENT Almost EVERYTHING!
560 Pitt Street
Fax 933-0071
933-8526
Open: Mon. - Sat. 7 am - 6 pm
~ Except Sat. 5 p.m. ~
"PARTY" • Tables/Chairs • China/Tableware • Champagne Fountain • Bar-B-Que • Party Tents • Staging • Dance Floors

We offer a full line of quality products at the most competitive prices. So before you decide, give yourself a break... drop in to see us, you'll be happy you did.
* windows * sunrooms
* siding * moulding
* wood, steel, patio & garage doors
* prehung doors
Products And Service That Is Second To None
PORTES ET FENETRES MULTI DOORS & WINDOWS
37 Cumberland St. 933-9451

NEED YOUR GARDEN TILLED? For free estimates, call 931-1021 or 931-2086.

ROBERT THE PERFECT HANDYMAN- Reg. Looking to renovate or build. Look no further. We specialize in siding, roofing, drywall, garages, decks, garden sheds & much more. No job too small or too big. We also secure tin roofs. Call Robert at 525-2197 or Numeric Pager #930-8720. Free estimates & work guaranteed. References available.

HANDYMAN: REPAIR or build small projects, fences, roofs, siding. Cut trees, pick-up branches, foundation repairs. Truck & tiller available. Call 938-1982.

J.R. RESTORATION, Roofing, chimneys/repairs, brickwork, framing, door & windows, ceramic tiling, carpentry, siding, painting. Free estimates. Call J.R. 613-938-7742.

TO PLACE YOUR AD CALL 933-0015

HANDI LADIES WORK FOR YOU. Handy Ladies are here for you to do the things you don't have time to do. Heavy-duty cleaning, walls, floors, ceilings, windows in/out and more. S.D.& G. area. Call 936-9362 or 936-9150. Save it.

24 BABYSITTING

STUDENT AVAILABLE to babysit. For more info, call Mona at 936-1665.

EXPERIENCED MOTHER OF ONE, non-smoker, willing to babysit children in my home anytime. Overnights welcome. Lots of TLC. Good & healthy meals & snacks. Lots of toys & activities. Big back yard. References. East end. Call 938-0460.

25 CHILD CARE

LET RAINBOWS AND KIDS gently ease your child into the school system. As a former Grade One teacher, I offer full and part-time programmes of pre-school readiness. 932-0129.

26 BOATS/ MOTORS

16' DELTA CRAFT BOAT with 1989 Johnson 40 h.p. oil injection, fish finder. Asking $4,000. Call 933-4383.

1984 THUNDERCRAFT 15' boat, 1984 Johnson motor, boat trailer included. $2,000. Call 537-8400.

1988 LARSON SENZA, 175, V-8 OMC Cobra, sport interior, clean & fast. $10,500. with trailer. Call 528-4038, leave message.

1988 VANGARD RIVIERA 20', cuddy cabin, 165 h.p., Mercruiser inboard/outboard motor, head, depth sounder, VHF marine radio. Low hours. Priced $9,500. Call 933-7109 or 932-6180.

28 TRAILERS/ CAMPERS

1993 PROWLER TRAILER, 29', with air, awning & built-in jacks. Excellent condition. $14,000. Call 932-4732.

29 REAL ESTATE

424 GILLESPIE, 4 bdrm family home w/garage, 2 bdrms main floor, forced air oil heating. Asking only $67,500. Call Latreille Real Estate, 938-3800.

SAVE MONEY NOW!
Refinances, purchases and debt consolidations.
Pay off high interest loans & credit cards.
5 Year Mortgage • 6.20%
UPPER CANADA MORTGAGE
930-2592

34 HOUSES FOR RENT

3 BDRM SEMI detached, Andre Ave. 1 1/2 baths. No pets. Ideal for working couple. First & last. Available July 1st. $595/mth, plus utilities. 936-0184.

ONE 2-BDRM COUNTRY home for rent, $450/mth. Available immediately or June 1st. Call 538-2840.

Century 21®

SHIELD REALTY LTD.

465 PITT STREET 938-2121 ~ 933-5154

Proud Sponsor of AIR MILES



CHARLES SAYYEAU
Sales Rep. 933-1558



ORVAL BROWNELL
Assoc. Broker 932-7061



MICHAEL VANDER MEER
Assoc. Broker 534-2950



JUDI AUGER
Sales Rep. 931-3293



GINETTE CAMPBELL
Sales Rep. 932-1609



ERIC PEDERSEN
Broker 938-9690



SHERRY McCULLOUGH
Sales Rep. 937-0891



MAURICE DROUIN
Sales Rep 933-6146



JACK ROY
Sales Rep. 931-1290



27 AULT., INGLESIDE $128,000
(0-MLS 0231) impeccably clean, tastefully decorated, professionally landscaped, huge mbr, skylights, gas frpl & much more.
JUDI AUGER 931-3293



GREAT DOWNTOWN LOCATION
(A-MLS 0073) Pool, garage & rec room.
JUDI AUGER 931-3293



NEW LISTING $111,900
15979 CONC. 7 OFF CTY. RD. 43
(M-MLS 0243) open concept home with cathedral ceilings, skylights, lots of windows, nicely fin. bsmt with extra bdrm., bath & rec rm.
JUDI AUGER 931-3293



DIANE BENOIT
Sales Rep. 930-4880



MIKE DeBOER
Broker 938-7802

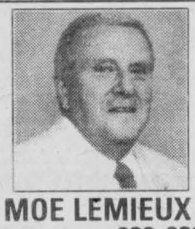

MOE LEMIEUX
Sales Rep. 932-9386

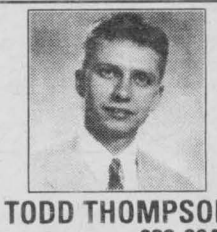

TODD THOMPSON
Sales Rep 938-0640

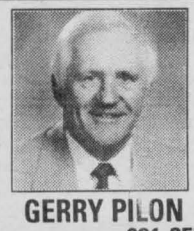

GERRY PILON
Sales Rep. 931-3555



WHY PAY RENT?
(A-MLS 0189) This spacious home has 4 bdrms., office area, rec rm & frpl. for as little as $545/mth. oac.
JUDI AUGER 931-3293

COMMERCIAL BUILDING 423 TOLLGATE RD
(A-MLS 0172) buy or lease with option to buy. Building & 3 ac., zoned commercial; retail & warehouse space, 2 offices + utility area. Fenced yard & 135' storage shed.
JUDI AUGER 931-3293



$159,900
(J-MLS 0110) spacious home with great waterview. Close to golf course. More than meets the eye.
JUDI AUGER 931-3293



1214 CHURCHIL REDUCED$57,900
(A-MLS 0083) full lot, oak kit cupboards, close to all amenities.
CHARLES SAYYEAU 933-1558



415 5TH ST. E., $64,900
A-MLS 0144) Centretown, 3 bdrms, forced air gas heating, hdwd. floors.
CHARLES SAYYEAU 933-1558



DUPLEX $59,900
(A-MLS 0166) Well-maintained 2 & 3 bdrm. units. Some upgrades.
CHARLES SAYYEAU 933-1558



1804 DEWHURST $69,500
(A-MLS 5285)
ORVAL BROWNELL 932-7061

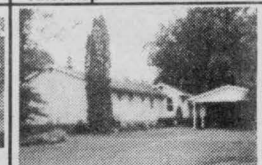

ISLAND 17 $134,900
(J-MLS 0102) year round residence.
ORVAL BROWNELL 932-7061

NEW LISTINGS



130 5TH ST. W. $119,900
(A-MLS 0269) professionally decorated 3 bdrm., formal DR, wdstv in rec rm, att. garage, deck.
MAURICE DROUIN 933-6146



420 PATRICK. $94,900
(A-MLS 0227) neat 3+1 bdrm. brick bung., hdwd flrs, large lot, rec rm, east side lot also available.
MAURICE DROUIN 933-6146

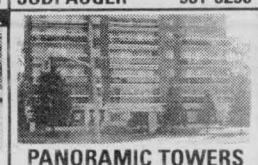

PANORAMIC TOWERS Unit 308 $65,900
(A-MLS 0005) 1 br., recently renovated condo, fridge & stove incl.
MOE LEMIEUX 932-9386



314 CLARKE $76,500
(A-MLS 0002) 2+2 bdrm. brick semi., possibility of 2 bdrm. in-law suite.
MOE LEMIEUX 932-9386



613 CHAMPLAIN DR. $118,500
(A-MLS 0257) 3+1 bdrm. brick bung., rec rm w/wet bar, heat pump, kidney-shaped pool, sauna, cedar closet, hdwd flrs.
JACK ROY 931-1290

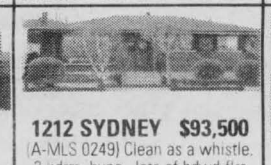

1212 SYDNEY $93,500
(A-MLS 0249) Clean as a whistle. 3 bdrm. bung., lots of hdwd flrs w/oak trims, back patio to fenced yard, mature trees, close to many amenities.
JACK ROY 931-1290



$76,900
(A-MLS 0014) Excellent home w/extra income, 5 bdrms. now being used as a duplex, garage.
GINETTE CAMPBELL 932-1609



NEW LISTING NOW REDUCED $67,900 752 GLENGARRY BLVD
(A-MLS 0035) super clean 3 bdrm. townhouse in beautiful condition. Many updates & renovations.
GINETTE CAMPBELL 932-1609



RUSH CITY RD.
(L-MLS 0115) Exec. unique log home, 2600 sq. ft., cathedral ceiling, fireplace, beautiful kitchen.
TODD THOMPSON 938-0640



REDUCED $349,000 PITT ST. & 6th ST. E.
(A-MLS 0076) Investment property, Commercial & Residential. Inquire for details.
TODD THOMPSON 938-0640



257 LAFRAMBOISE $75,000
(A-MLS 0103) 2+1 bdrm., semi, frpl. in living room, excellent condition.
TODD THOMPSON 938-0640

HOTEL & MOTEL
(P-MLS -250) Well established business with 31 rooms, restaurant & lounge in Morrisburg.
GERRY PILON 931-3555

VACANT LAND
(A-MLS 0251) 11th & McConnell, 7 acres, **$450,000**
(A-MLS 0252) Cornwall Centre Road, 26 acres, **$49,500**
(J-MLS 0253) Hay Road, 150'x300', **$14,500**
GERRY PILON 931-3555



NEW LISTING 529 LYNWOOD DR. $112,500
(A-MLS 0267) sidesplit on large lot in great area. Oak kit. with built-ins.
GERRY PILON 931-3555



MOTEL,BAR & RESTAURANT $350,000
(A-MLS 0084) Great location on Vincent Massey. Well licenced, lots of room for expansion.
GERRY PILON 931-3555



844 LAFLIN $129,900
(A-MLS 0247) 1300 sq. ft. backsplit with dining rm & rec rm with frpl.
GERRY PILON 931-3555



ATTENTION GOLFERS & BOATERS $225,000
(J-MLS 0184) Modern 2400 sq.ft. home, 2 car garage, large lot beside golf course, docking facilities.
ERIC PEDERSEN 938-9690



ST. ANDREWS $163,000
(M-MLS 0229) super clean dbl. tenement with large work garage 15'x42'. Lot 108'x579'. Backs onto Raisin River.
ERIC PEDERSEN 938-9690

NEW LISTING 515 5TH ST. E. $75,000
(A-MLS 0266) charming home, 2 bdrm.s, FAG heat, updated kit., formal DR, garage, gorgeous lot.
SHERRY McCULLOUGH 937-0891

5 ADOLPHUS $59,900
(A-MLS 0049) spacious, centre town, 3 bdrm. semi, hdwd flrs, formal dining rm, eat in kitchen.
SHERRY McCULLOUGH 937-0891

1307 GALLINGER $84,900
(A-MLS 0185) 3+1 bdrm. brick bung., garage, large lot, FA heating.
SHERRY McCULLOUGH 937-0891

$68,500
#16935 CORNWALL CTR. RD.
(M-MLS 0254) Just beyond the fringe, 3 bdrms., 1-1/2 baths, new windows, gas heat, lg. fenced lot.
SHERRY McCULLOUGH 937-0891

44-46 BALDWIN $92,900
(A-MLS 0233) 3 bdrm. dbl. tenement with dbl. garage.
GERRY PILON 931-3555

DENNY'S SMOKE SHOP
(A-MLS 0234) Montreal Road, well-established confectionary with a very good volume. Ideal family business.
GERRY PILON 931-3555

1536 WINDSOR $79,500
(A-MLS 0205) spotless, 3 bdrm. brick semi, 2 baths, rec rm., oak cpbds, insul. garage 16'x23'.
ERIC PEDERSEN 938-9690

FIX ME UP 324 5th STREET WEST
(A-MLS 0213) handyman special. Gas heat. Asaking $43,900.
ERIC PEDERSEN 938-9690

NEW LISTING 10 BERGIN. $54,900
(A-MLS 0259) 3 bdrm., gas heat, dining area. Priced to sell.
ERIC PEDERSEN 938-9690

ST. ANDREWS. $86,900
(M-MLS 0088) 4 bdrm. bung. on large park-like lot, rec rm with bar.
MIKE VANDERMEER 534-2950

INGLESIDE $79,900
(0-MLS 0109) 3 bdrm. on spacious lot, porch & deck, fenced area for pets & kids.
MIKE VANDERMEER 534-2950

MONKLAND AREA $69,900
(L-MLS 0026) 3 bdrm. raised bung., pool, rec rm., w/wdstve, sat. dish.
MIKE VANDERMEER 534-2950

$112,900
(A-MLS 0040) well laid out split, rec rm. with frpl, interlock drive.
MIKE VANDERMEER 534-2950

LONG SAULT $164,900
(M-MLS 0079) exec. home 1872 sq.ft. brick bung., Blue Maxx const.
MIKE VANDERMEER 534-2950

NEW LISTING DUPLEX. $47,000
(A-MLS 0235) repossessed 2-2 bdrm. units on corner of 3rd & Gloucester.
MIKE VANDERMEER 534-2950

NEW LISTING LONG SAULT. $79,900
(M-MLS 0261) bright, neat & clean, 3 bdrm on full lot. A must see.
MIKE VANDERMEER 534-2950

NEW LISTING POST ROAD. $45,000
(M-MLS 0260) 2 bdrm. starter on nice lot with mature trees. Worth a peak.
MIKE VANDERMEER 534-2950

NEW LISTING HOBBY FARM. $105,000
(0-MLS 0268) 15 acres, 3 spring-fed ponds, barn, garage & 3 bdrm. bung.
MIKE VANDERMEER 534-2950

$126,900 LONG SAULT
(M-MLS 0211) 1243 sq.ft. brick bung. with dbl. det. garage.
MIKE VANDERMEER 534-2950

LONG SAULT $86,900
(M-MLS 0132) 1800 sq.ft. brick home, 4 bdrms., frpl., carport & more.
MIKE VANDERMEER 534-2950

$126,900 NEW CONSTRUCTION
(M-MLS 0176) 1200 sq. ft. raised bungalow, with garage just off Headline Road, bus service available.
MIKE VANDERMEER 534-2950

HUNTERS! $29,900
(0-MLS 0167) 50 acre parcel with 20'x30' garage for cottage or hunting cabin.
MIKE VANDERMEER 534-2950

NEW LISTING Only $28,900
(L-MLS 0255) Cheap living. Country. 2 bdrm. bung. on leased land.
MIKE VANDERMEER 534-2950

NEW LISTING $73,000
(J-MLS 0258) country - pure & simple. 9 acres. 1-1/2 storey home, 10 min. to town. A must see.
DIANE BENOIT 930-4880

WORTH SEEING
(A-MLS 0044) Brick dbl. tenement, 3 bdrms. ea. side, gas heat, some new drywall, hdwd. under carpet, Good investment!
DIANE BENOIT 930-4880

SUMMER IS NEAR
(A-MLS 0069) Dont' wait to view this home. Enjoy over 3000 sq. ft. of quality living; swim in your inground pool & dock your boat for summer enjoyment.
DIANE BENOIT 930-4880

SOUTH BRANCH RD. $125,000
(J-MLS 0225) Looking to get away from the City, but want to be near this 3 bdrm. bung. sitting on hill. Beautiful view, 2 acre lot. "A Must See"
DIANE BENOIT 930-4880

330 LOUISA REDUCED$39,900
(A-MLS 0221) Why rent? When you could own this cozy updated home for as little as $1995 down and $265 per month.
MIKE DeBOER 938-7802

EXCITINGLY NEW $124,900
(M-MLS 0112) the warm, cozy living room says "stay awhile". Also features 1-1/2 bath, main floor laundry, eff. gas heat, new home warranty.
MIKE DeBOER 938-7802

NORTH OF INGLESIDE $99,900
(0-MLS 0036) on paved road, lovely raised bungalow with patio doors to large deck and 2.5 acre lot. Only 2 yrs. old.
MIKE DeBOER 938-7802

H.M.S. REALTY

$74,900: Triplex. Let your tenants buy you this property on large attractive lot in Moose Creek.
$39,500: 75 acres about 20 workable. Finch Township
$175,000: Hobby Farm, Victorian brick, 3 bdrm., 2 storey home on 80 acres

Buying or Selling Call Herb or Gerri Schwartz
346-5721

35 HOUSES FOR SALE

TOTALLY RENOVATED 3 bdrm home. Private driveway. Open house, Sunday, May 3rd, 1:00-3:30 pm, 412 Gillespie. Phone 613-933-0909.

WELL-KEPT BRICK bungalow on 57 acres, excellent water, only 4K east of Boundary & 401 on Glen Road. No agents. Call 931-2480 for appointment.

FOR SALE: MOBILE HOME, 3 bdrms, lots of cupboards. Must be moved. Ideal summer cottage or starter home. 13'x66'. Williamstown area. Call 347-3462.

RAISED BUNGALOW, 8 rooms, 3+2 bdrms, fireplace in large rec room, patio doors to back yard & deck, central vacuum, alarm systems. Many more features. $116,000. Call 938-1216 for appt.

MOBILE HOME, 2 bdrms, in small park near Lancaster. Air conditioned, antenna & rotor, carpet throughout, updated windows, modern kitchen. Asking $21,000. Please phone 931-3297.

I ♥ THE CLASSIFIEDS

NOTICES / EVENTS

The Upper Canada District School Board offers for sale "as is, where is" the following:

SURPLUS GRASS CUTTING EQUIPMENT

10 - weed trimmers - various makes and models (gas)
9 - push mowers - various makes and models (gas)
3 - tractors - 12 HP Cub Cadets c/w mower deck
1 - tractor - 18 HP Sears c/w mower deck
4 - tractors - 18 HP Robers c/w mower deck
various sizes of gas cans
1 - 240 International Tractor (gas)
1 - 930 A Ford Finishing Mower 60"

Items can be previewed and bid forms picked up Saturday, May 9th from 10:00 am to 3:00 pm at North Dundas District High School, Chesterville. Telephone (613) 448-2328. Contact Kevin Archambault.
The highest or any bid not necessarily accepted.

For information concerning preview and bids, please contact:
The Purchasing Department, 902 Second St. West, Cornwall, Ont.
Telephone 933-6990. Contact: David Holt

38 OFFICES/ STORES BLDGS.

OFFICE SPACE/STORE for rent, divided in 3 rooms. Corner of Pitt & Third. Parking. Ideal location. Available immediately. Phone 932-2135.

42 LOTS/ LAND

LARGE RESIDENTIAL BUILDING Lot. 14,222sq.ft. Located in Washington, D.C. area. Phone 938-8301.

49 COMING EVENTS

HAM SUPPER, Wednesday, May 13th, 4:30-6:30 pm., United Church, Ingleside. Adults, $7.50; Youth 6-12, $4; under 6 yrs Free. Come out & enjoy.

55 OFFICE EQUIP /FURN.

FAX PAPER FOR SALE, Telefax 4000, 5000 + 9000 rolls. Call Tom 933-0014.

C.D.N.V.A. Ladies Auxiliary Raffle Winners
April 25th, 1998
1st Prize $500.
George Harland, Cornwall
2nd Prize $300.
Keith Bowman, Cornwall
3rd Prize $200.
Don Yeldon, Brockville
Thank You for All Your Support
Lic. #M543871

To All Stakeholders
You are invited to attend the
ANNUAL MEETING OF
The Lung Association Eastern Counties
Monday, May 11th
Cornwall Public Library
6:30 pm

COMPUTER TRACTOR PAPER, 14-7/8"X8-1/2", 3,500 sheets/box nonperforated. Call Tom 933-0014.

Party With Us
RENTALS
- for any occasion -
• Party Tents
• Kids Jumping Balloons
• Games
933-6827
Cecile Lupien - after 5:00 p.m.
Pager 930-8285

D.J. STEVE, a member of The Wedding Specialist Group. For all your wedding & party needs. Great tunes at a great price. 937-3499.

CATHERINE'S WEDDING CREATIONS. Wedding gown, invitations, bouquets. Rentals - crinoline, artificial cakes, arches, wishing wells & more. Catherine, 937-3499, Wedding Co-ordinator. The Wedding Specialist Group.

QUARTER TON'O'FUN D.J.'s. Music for all occasions. Over 20 years experience. Reasonable rates. We are the Music Heavyweights. Andre: 938-6252.

59 LIVE ENTERTAINMENT

CORNWALL'S LEADING BAGPIPER Piped in the Dunvegan Pipe Band. Placed 3rd in North America, top grade. For weddings, funerals, lessons, cassettes. Bruce Bateman, (613)933-9317.

61 MUSICAL EQUIP.

REALISTIC OMNIDIRECTIONAL Highball Microphone, 600ohms, with stand. Extends to 66" high. Call 525-3349.

68 CARTING/MOVING /STORAGE

U-DO-IT STORAGE. Save money on heated storage by renting a room & handling your own goods. A division of St. John's Transfer, 950 Boundary Road. 933-1495.

71 HALL RENTALS

ODD FELLOWS HALL for rent. 305-13th St. West, Cornwall. Special occasions, parties, showers & events for all occasions. Contact 932-4491 or 932-2690.

CORNWALL SEAWAY LIONS CLUB HALL, 123 Fortier St. Available for banquets, parties, showers, anniversaries, weddings, meetings funerals. Services available: catering service, podium, over-head projector, VCR, T.V. Fee: $50/event, free if bar sales exceed $400. For reservations, call Lion John Dewar, 613-932-1631 or leave message, 938-0040.

76 PET LIVESTOCKS

LABRADOR PUPPIES, yellow, CKC registered, vaccinated, guaranteed. Ready early May. Call 613-932-1161 or Cell #613-361-0132.

BEAUTIFUL PUPPIES & adult dogs. Shih Tzu's, Beagles, Poodles, Mixes, German Shepherds & others. Bridlewood Kennels, Hwy#43, second farm east of Highland Road. 527-2074.

57 DJ'S

POWER SOURCE DJ's. Part of the professional group of D.J.'s. Specializing in stags, weddings & any other special occasions. Karaoke & lights available. Don't take a chance. Deal with the professionals. Book now & save $100, on wedding package. Call Ray 938-1962 or Rod 936-0652.

MEN - ATTENTION INVITATION

- Has your female partner offended you lately for no just cause? Living on the edge?
- Is there a female partner hurting you? Note: think carefully, make sure that it wasn't due to her retaliating against you. You love her and your have shared many precious moments together and yet this is happening. Don't despair, Cornwall and the surroundings have an excellent and efficient team of professionals, such as family councillors, psychiatrist, etc. who will listen to you and her.
- Are you being sexually pressured by her?
- Do you think a shelter or a support group for hurting males would be required? If so the need for a shelter or a support group for men is needed and you feel you would like to contribute a little time to helping, ie. encouraging men, helping in preparation of nutritious meals, answering crisis calls, doing housecleaning in the shelter, possibly fixing broken washer, light maintenance, etc.
  Please specify.

There is a shelter in Cornwall for hurting women named Baldwin House. It is known for its peaceful environment. It is also known that the staff and volunteers are an excellent team of professionals and very caring. If the need for a shelter for hurting men arises, I would wish that it would hold the same recognition.

Enthusiastically looking forward to understand your feelings because you are loved. Take time to reflect upon your thoughts before writing back. If you wish you may enclose .25¢. No need to know your name and address. Confidential.

ALL women are most welcome to write their views on the subject. Family camping, fishing, good health, grass cutting, spring automotive care & spring cleaning blessings to all.

Write To: Suzanne B. Leclair
Human Resource: Initiator
7-841 Sydney Street, Suite 140
Cornwall, Ont. K6H 3J7

HELP WANTED

PERMANENT AND TERM ASSIGNMENTS

SOLUTIONS has immediate openings for:

- Accounting Assistant – public exp. preferred, computer literate
- Programmer Analyst – COBOL, UNIX, ORACLE, MS SQL, Etc.
- Mgmt. Trainees – university graduates, Hawkesbury, Brockville
- Labourers – carpentry and/or assembly experience, Grade 12

Qualified candidates can send or deliver resumes to **SOLUTIONS**, 225 Pitt Street, Cornwall, Ontario K6J 3P8 and interested employers should telephone 936-2728.

SOLUTIONS — ACADEMY OF LEARNING, Computer & Business Career College

"Targeting Your Employment Needs"

LESSONS/ COURSES

Spring Program

BROADBAND (data/voice/video)
INTEGRATED SYSTEMS TECHNICIAN

Connectivity — BUSINESS ACTION CENTRE — Integration

COLLEGE OF BUSINESS & TECHNOLOGY
700 Campbell St., Cornwall 933-8863 1-888-365-0053
E.I. ELIGIBLE

Safe Eating Outdoors

In summertime, many families love backyard barbecues and outdoor picnics. Unfortunately, bacteria also enjoy eating outdoors. And, if you're serving the right kinds of food at temperatures bacteria love, registered nurses say their numbers can grow to dangerous levels within a few hours.

The result? Every year thousands of people become victims of food poisoning. But it is possible to eat safely outdoors if you choose the right foods and prepare them safely.

First, menu planning. Foods that are usually considered safe for outdoors are those that can be kept at room temperature. They include hard cheese, dried sausage, pickles, relish, mustard, ketchup, fruit, cereal, cookies, cake, honey, jam, peanut butter and nuts.

The trickiest foods to serve safely are creamed dishes. They should only be served straight from the fridge or stove.

Many cases of food poisoning can be prevented by following three rules: 1) keep cold foods cold, 2) keep hot foods hot, and 3) make sure your hands and cooking utensils are clean.

Picnics can be a special problem when you need to keep foods at safe temperatures. If you don't have an insulated cooler, first chill food thoroughly in the fridge, wrap it in plastic and then in several sheets of newspaper. Improvise an "ice block" by using a frozen container of juice of freezing water in clean milk cartons. To keep food hot, you can also wrap it in layers of newspaper after first wrapping it in plastic.

Don't let bacteria move from raw meat to your hands, kitchen utensils, serving dishes or chopping boards. Always wash anything that has touched raw meat with hot soapy water. Diluted bleach can be used as an extra precaution on cutting boards. if you use one plate to move raw meat to the barbecue, use a different plate to carry the cooked meat to the table. If possible, keep a special board for use with raw meat only - and make sure it is not wood.

To serve barbecued hamburgers safely, first thaw the meat in the fridge or microwave. Then cook the patties right away or return them to the fridge. When cooked, they should be brown in the centre and the juices should run clear. Hamburgers should be eaten right away, kept hot or refrigerated. Leftovers should be reheated and eaten within three days. This is true for any kind of ground meat.

Check your local health unit for more information about food safety.

The Registered Nurses Association of Ontario, as the volunteer professional association representing a broad network of over 14,000 registered nurses in Ontario, is the strong, credible voice leading the nursing profession to influence and promote healthy public policy.

92 NOVENAS

ST. JUDE NOVENA: May the Sacred Heart of Jesus be adored, glorified, loved and preserved through the world now and forever. Sacred Heart of Jesus pray for us. St. Jude, Worker of the Miracles, pray for us. St. Jude Heart of the Hopeless, pray for us. Say this prayer six times per day for nine days by the 8th day your prayer will be answered. Publication must be promised. Thank you St. Jude. H.R.

THANK YOU TO THE SACRED HEART of Jesus & St. Jude for special intentions. V.T.

SO LONG

SAY **"GOOD-BYE"** TO THAT QUALITY TIMEPIECE OR OTHER JEWELRY ITEM...



SAY **"HELLO"** TO QUICK CASH WITH **THE CLASSIFIEDS.**

Call 933-0014 To Place Your Ad!

Great Training,
Good Jobs,
Growing Careers!

Travel Counselling • Dental Assisting
Business Administration • Animal Care Aide
Law & Security Administration • Law Clerk

Next Start Date: May 4th, 1998

Quality Career Training For Over A Century
Education WORKS OBC
ONTARIO BUSINESS COLLEGE

Limited Seating, Call Today!
Cornwall Campus
55 Water St. W., LL #100
932-4194
Financial Assistance May Be Available

Animal Care Aide
Do you like working with domesticated animals? Learn about Animal Behaviour, Nutrition, Disease, Surgical Techniques and more. Career opportunities may be available in animal hospitals, humane societies, pet stores, kennels, veterinary clinics or zoos.
In Only 8 Months!

Law & Security Administration
Your qualities as an honest, loyal and self disciplined individual are complimented by your ability to make split-second decisions, remain calm in emergencies and display leadership qualities. Career opportunities, in public or private sectors may include police forces, private investigation, customs, industrial/commercial security & more.
In Only 10 Months!

Travel Counselling
Whether it is Spain by train or Egypt by plane, if you want to learn about the exciting world of travel enrol now. OBC's Travel Counselling program will prepare you for computerized reservations, agency operations, ticketing, international & domestic fares and much more. this program acknowledges ACESS curriculum. Employment may be found in the toruism industry, airline companies & travel agencies.
In Only 6.5 Months!

Obituaries

BOUGH - Harry Charles

Passed away at the Cornwall General Hospital, Cornwall, on Tuesday, March 17th, 1998.

Mr. Harry Charles Bough, in his 75th year, born in Montreal, Quebec, of 518 Anthony Street, Cornwall.

Dear son of the late Henry Bough and the late Elizabeth Mary Bannister.

Beloved husband of the late Stella Bough (Lamesse).

Loving father of James (Jim) Bough (Sheila) of Guelph; Judy (Mrs. Gary Cote); Janet Dumoulin and Shelley (Mrs. Terry Belmore), all of Cornwall.

Loving grandfather of nine grandchildren: Jennifer, Daniel, Geoffrey, Ryan, Chad, Kayla, Justin, Ashley and Sarah.

Dear brother of Mrs. Dorothy Blair.

Predeceased by his step-mother, Philemon Martin and by one sister, Mrs. Marjorie Allen.

The funeral took place on Thursday, March 19th, 1998 from the Lahaie and Sullivan Cornwall Funeral Homes, West Branch to the Memorial Chapel. Interment at Woodlawn Cemetery. Reverend John Crowdis of St. John's Presbyterian Church officiated.

CRITES - Symiane Irene

Passed away in hospital on Thursday, March 12th, 1998.

Symiane Irene Crites, age 68 years, born in Woman River, Ontario, of Cornwall.

Dear daughter of the late Aldege Cloutier and the late Cecile Millette.

Loving mother of Donald (Melody); Brian (Donna); Wayne (Sharon); Louise (Mrs. Richard MacDonald); Cindy (Mrs. Jim Cousineau); Susan (Mrs. Albert Andre) and Lynn (Mrs. Garry Cooper).

Dear sister of Richard, Marcel and Andy Cloutier; Yolande (Mrs. Gaetan Filion); Ghis (Mrs. George Delorme) and Mrs. Margie Shalla.

Predeceased by one sister, Mrs. Pauline McKee and by one brother, Phil Cloutier.

Also survived by eighteen grandchildren and three great grandchildren.

The funeral took place on Saturday, March 14th, 1998 from the M. John Sullivan Funeral Home to St. John Bosco Church for Mass of the Resurrection with Commendation and Farewell at 10:00 a.m., followed by cremation. Reverend Laurier Rivet, Pastor of St. John Bosco celebrated.

The pallbearers were Jeff McDonald, Andrew MacDonald, Garry Cooper, Michael Crites, Michael Filion and Mario Filion.

The funeral arrangements were entrusted to the care and direction of the M. John Sullivan Funeral Home, 341 Pitt Street (across from City Hall), Cornwall.

GLAUDE - Guy Ludger

Passed away at his residence on Friday, March 13th, 1998.

Mr. Guy Ludger Glaude, age 34 years, born in Cornwall, of Gloucester, Ontario.

Beloved son of George and Estelle Glaude (nee Martin).

Loving brother of Carolyn Lamarche (Brian Seguin).

Dear grandson of Mrs. Germaine Fontaine and Fernand Glaude.

Dear uncle of Ryan and Jason.

Also survived by several aunts and uncles.

The funeral took place on Monday, March 16th, 1998 from the Memorial Chapel of the M. John Sullivan Funeral Home, at 11:00 a.m., followed by cremation.

The funeral arrangements were entrusted to the care and direction of the M. John Sullivan Funeral Home, 341 Pitt Street (across from City Hall), Cornwall.

PERRY - Howard Robert

Passed away at the Hotel Dieu Hospital, Cornwall, on Friday, March 20th, 1998.

Mr. Howard Robert Perry, in his 79th year, born in Montreal, Quebec, of 67 Edgevale Court, Cornwall, Ontario.

Dear son of the late Robert Edward Perry and the late Ada Sagar.

Beloved husband of Ila Mae Perry (Daniels).

Loving father of Donald Perry (Linda) and John Perry, both of Cornwall and Alexis (Gail) Perry of Toronto.

Loving grandfather of Robert and Daniel.

Predeceased by two sons, Stanley and Paul Perry; three brothers, Bert, Edward and Stanley Beard and by two sisters, Mrs. Mildred Barlatti and Mrs. Gertrude Weir.

The funeral took place on Saturday, March 21st, 1998 from the Lahaie and Sullivan Cornwall Funeral Homes, West Branch to the Memorial Chapel, followed by cremation at the South Branch Crematorium. Reverend Terry Dunlop of Knox-St. Paul's United Church officiated.

HERRINGTON - Alberta

Passed away at St. Joseph's Villa, Cornwall, on Tuesday, March 10th, 1998.

Mrs. Alberta Herrington, in her 93rd year, born in Cornwall, of 14 York Street, Cornwall.

Dear daughter of the late Amedee Tardiff and the late Louise Leblanc.

Beloved wife of the late Richard Herrington.

Loving father of Sonny Herrington (Viola); Ronald Herrington and Brian Herrington (Patricia), all of Cornwall and Edward Herrington (Mary) of Newmarket; Alberta (Mrs. Douglas Johnston) and Dawn (Mrs. Anthony Ford), both of Cornwall and Evelyn (Mrs. Percy Ringe) of North Gower.

Also survived by eighteen grandchildren and seventeen great grandchildren.

Dear sister of Armand and Arthur Tardiff, and Mrs. Eileen Cote, all of Cornwall.

Predeceased by one son, Gerry Herrington; one daughter, Doreen Herrington; four brothers, Oscar, Leonard, Cecil and Omer Tardiff and by one sister, Dora Tardiff.

The funeral took place on Saturday, March 14th, 1998 from the Lahaie and Sullivan Cornwall Funeral Homes, East Branch to Trinity Anglican Church. Interment at Maple Grove Cemetery. Archdeacon Ross Moulton of Trinity Anglican Church officiated.

The pallbearers were Jason, Paul, Joel, Gary and Alex Herrington and Brock Ringe.

PAGE - Clarence Alfred

Passed away in hospital on Sunday, March 15th, 1998.

Mr. Clarence Alfred Page, age 82 years, born in Cornwall, of Cornwall.

Dear son of the late Albert Page and the late Evelyn Barry.

Beloved husband of Doris (Gillissie) (nee Martin).

Loving step-father of Kenneth Gillissie; Gerald Gillissie and Jean Carter.

Dear brother of Percy, Roy and Gerald Page and Mrs. Lillie Sprague.

Also survived by nine grandchildren and nine great grandchildren.

Predeceased by five brothers, Albert, Arthur, Lionel, Archie and Herbie and by one sister, Melda.

The funeral took place on Wednesday, March 18th, 1998 from the Memorial Chapel of the M. John Sullivan Funeral Home to Nativity Parish Cemetery at 10:00 a.m.

Mr. Page was a retired insulating Mechanic employed by Courtaulds and a Life Member of the Knights of Columbus, Ontario Council 755.

The funeral arrangements were entrusted to the care and direction of the M. John Sullivan Funeral Home, 341 Pitt Street (across from City Hall), Cornwall.

LEGER - Lorne Arthur

Passed away in hospital on Friday, March 6th, 1998.

Mr. Lorne Arthur Leger, age 74 years, born in Cornwall, of Cornwall.

Dear son of the late Edgar Leger and the late Maude Barney.

Beloved husband of Sylvia Helen Carriere.

Loving father of Remi Leger; Len Leger (Monique) and Perry Leger (Diane) and Lorna (Mrs. Ernie Marion).

Dear brother of Irvine Leger; Kathleen (Mrs. Cletus Jarvo) and Mrs. Dorothy Beckstead.

Predeceased by four brothers, Leo, Maurice, Theodore and James Leger.

Also survived by eight grandchildren and two great grandchildren.

The funeral took place on Monday, March 9th, 1998 from the M. John Sullivan Funeral Home to St. Columban's Roman Catholic Church for Mass of the Resurrection with Commendation and Farewell at 10:00 a.m., followed by cremation. Reverend Kevin Maloney, Pastor of St. Columban's Parish celebrated.

The pallbearers were Earl, Casey and Conrad Leger, Marcel Turcot, Chad Leger and Ernie Marion.

Mr. Leger was a retired employee of Camco.

The funeral arrangements were entrusted to the care and direction of the M. John Sullivan Funeral Home, 341 Pitt Street (across from City Hall), Cornwall.

DESROSIERS - Laurent Joseph Wilfrid

Passed away at the Hotel Dieu Hospital, Cornwall, on Thursday, March 19th, 1998.

Mr. Laurent Joseph Wilfrid Desrosiers, in his 73rd year, born in Cornwall, of 549 Glengarry Boulevard, Cornwall.

Dear son of the late Joseph Desrosiers and the late Ida Carriere.

Beloved husband of Clemence Desrosiers (Lebrun).

Loving father of Helene Desrosiers of Fort Lauderdale, Florida; Pauline (Mrs. Blair Christensen) of Ile-Perrot, Quebec; Nicole (Mrs. Frank Beaudin) and Monique Desrosiers, both of Ottawa.

Loving grandfather of seven grandchildren: Lisa, Stephane, Chantal, Nicholas, Natalie, Michelle and Caroline and great grandfather of Danielle.

Dear brother of Reverend Father Roger J. Desrosiers (Parish Priest of St. Felix de Valois Church); Lucien Desrosiers (Lucille); Mrs. Fleurette Bruyere, all of Cornwall; Mrs. Jeannine Beaudoin of Crysler and Carmen (Mrs. Jacques Lalonde) of Orleans.

Also survived by his Godchild, Claude Desrosiers of Cornwall and by many nieces and nephews.

Predeceased by two brothers, Alcide (Ti'Man) and Edmond (Ti'Mon) Desrosiers and by one sister, Mrs. Marie-Ange Bourbonnais.

The funeral took place on Monday, March 23rd, 1998 from the Lahaie and Sullivan Cornwall Funeral Homes, East Branch to St. Felix de Valois Church. Interment at Notre Dame Cemetery. Reverend Roger Desrosiers of St. Felix de Valois Church officiated.

The pallbearers were Francois Beaudin, Blair Christensen, Pierre Desrosiers, Marcel Couture, Fred Hickman and Stephan Couture.

Mr. Desrosiers was the former owner of Lavigne's Groceteria.

---

salon funéraire wilson funeral home Cornwall Ltd.

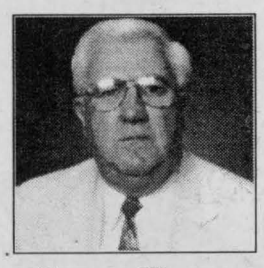

RONALD WILSON
Director

822 Pitt Street
938-3888

Your Affordable Alternative



M. John Sullivan
Funeral Director

Salon funéraire M. John Sullivan Funeral Home Inc.

341 Pitt Street
Cornwall, Ontario, K6J 3R1
(across from city hall)

938-1039

a family owned
funeral home putting
PEOPLE BEFORE PROFITS

SALON FUNÉRAIRE LTÉE
BOULERICE
FUNERAL HOME LTD.
Family Owned & Operated Since 1954



Richard Bray
Owner
Funeral Director

DEDICATED TO SERVE

Canadian Independent



Adèle Bray
Owner

218 Montreal Road, Cornwall
932-5455 or 931-3591



J.P. (John) Lahaie
Owner and Founder



Claudette R. Lahaie
Owner-Funeral Director

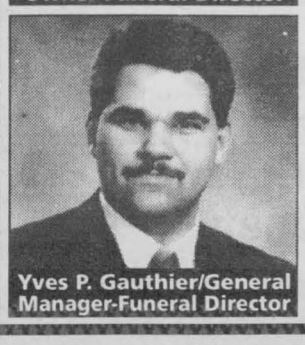

Yves P. Gauthier/General
Manager-Funeral Director

the one thing to do
BEFORE applying for
• Senior Citizen Housing • Rest Home Lodging •
Nursing Home Care

Don't risk it
TURN TO A FRIEND, write it down
and Pre-Arrange Your Funeral

Today more and more people are making funeral arrangements in advance. Pre-arranging funerals is especially important to any considering - Senior Citizen Housing - Rest Home Lodging - Nursing Home Care. In addition to a set amount of cash assets, the Province of Ontario allows residents to pre-arrange their funerals. We are always available to answer your questions at our offices or in the privacy of your home - without cost or obligation.

34 YEARS 1964 • 1998

LAHAIE & SULLIVAN
CORNWALL FUNERAL HOMES

EAST BRANCH
614 First St. East
933-2841

"Turn to a Friend"
"People Helping People"

WEST BRANCH
20 Seventh St. West
932-8482

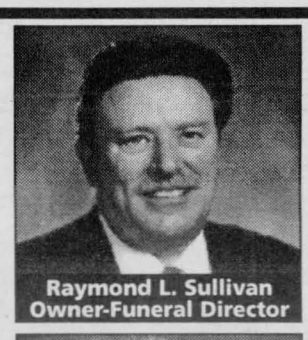

Raymond L. Sullivan
Owner-Funeral Director

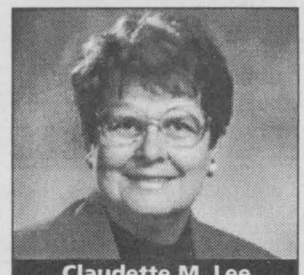

Claudette M. Lee
Director of Admin.

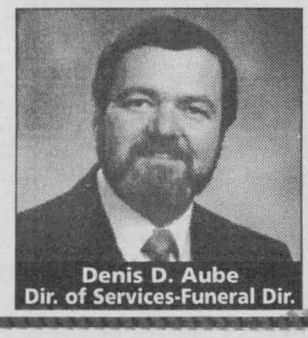

Denis D. Aube
Dir. of Services-Funeral Dir.

POET'S CORNER

Lee A. Palmer

Springtime in the Country

When it's springtime in the country, oh what a time of joy!
As nature in it's glory, it's beauty does deploy.
A many coloured meadow, the green upon the hill.
The water hastily gurgling by, in every little rill.

As all, that seems to lie in death, quickly does revive,
A time when all God's creatures are glad to be alive.
The glories of the springtime, are changing every day;
As memories of a long winter, slowly fade away.

One hears the sound of springtime, birds chirping in the trees,
And, as the sunshine warms the day, the humming of the bees.
The flittering of the butterfly, as it flits from flower to flower,
And the fluttering of the hummingbird, as it flaunts it's hovering power.

The farmer in his meadow, toils from dawn to dusk;
As he sows his seed for harvest, and in nature puts his trust.
One hears the sound of laughter , from the children as they play,
Oh, the wonder of all nature's joy, on a perfect springtime day.

Ode to Dr. Paul Irwin

Dale Duncan

She had a lump upon her rump
To sit she was not able,
She placed her faith in Dr. Paul –
Her "all" upon the table

He snipped and cut upon her butt,
Stitch, stitch - the job was done!
"But after all," she said to Paul,
"I've still an ample bun".

EDITOR'S NOTE:

Due to great response from our local poets, we now have a backlog of poems that we are trying to publish as quickly as possible. Please be patient, all poems will be published over the next few months. Please continue to submit your great works.

THIS SATURDAY, MAY 2nd and SUNDAY, MAY 3rd ONLY!

First Time Ever!

Everyone's A Winner!

Leon's

VIVA LAS LEON'S

LUCKY DRAWS!** WIN! 1 OF 3 TRIPS FOR 2 TO LAS VEGAS!

WIN! A 20" TV FROM PANASONIC! 1 PER STORE

WIN! A LOVELY CURIO CABINET! 1 PER STORE

CASUAL CONTEMPORARY SOFA Only $299

5 PC. DINETTE Only $299

STUNNING BLACK AV UNIT Only $249

QUEEN SIZE MATTRESS SET King Koil Only $298

AMAZING HEADLINE ACTS! IN EVERY DEPARTMENT!

4 PIECE CASUAL STYLE BEDROOM Only $399

18 CU. FT FRIDGE Only $599

GENUINE LEATHER SOFA Only $799

31" STEREO TV WITH PIP RCA Only $799

A ♥ PAY NOTHING FOR ONE YEAR!* NO MONEY DOWN!* NOT EVEN THE TAXES! NO INTEREST! NO MONTHLY PAYMENTS!

OR

J ♠ PAY ABSOLUTELY NO INTEREST FOR TWO YEARS!* NO MONEY DOWN!* NO INTEREST! 24 EQUAL MONTHLY PAYMENTS

On Absolutely Everything in our SuperStore Showrooms!!

PLUS! WIN! WIN! WIN!

AMAZING! $40 OFF ANY REGULAR PRICED APPLIANCE OR ELECTRONICS PURCHASE OVER $500 One coupon per household.

AND

FANTASTIC! $50 OFF ANY REGULAR PRICED FURNITURE PURCHASE OVER $500 One coupon per household.

AND

HIT THE JACKPOT!! STEP UP TO THE TABLE, ROLL 7 OR 11 & DOUBLE YOUR SAVINGS!† SAVE ANOTHER $40 ON YOUR APPLIANCE/ELECTRONICS PURCHASE! SAVE ANOTHER $50 ON YOUR FURNITURE PURCHASE! No purchase necessary to roll. Skill testing question must be answered correctly. One roll per household.

IT'S LIKE EVERYTHING IN THE STORE IS ON SALE!!

HOURS
SATURDAY ~ 9 A.M.-5 P.M.
SUNDAY ~ 12 NOON -5 P.M.

Leon's SINCE 1909

LOCATED
136 FOURTH ST. E.,
CORNWALL, ONT.
932-2684

O.A.C. Processing fee($55 for 2 years/$45 for 1 year option) is due at time of purchase. Balance including all applicable taxes is due one year from date of purchase for one year option. Or; with 2 year option, balance including taxes is payable in 24 equal monthly payments. Not applicable to previous purchases and markdown items. **Odds of winning a lucky draw prize are dependent on total number of ballots received in all participating stores. †Odds of rolling a 7 or 11 are 24 in 100. Leon's employees and their immediate families are not eligible. Must be 18 years of age or older.