

kléber

Kleber Tire Corporation A Michelin Tire Corporation subsidiary

the people you know...
Guindon
des gens de chez-nous

1300 Pitt St. 933-6763

Apple Hill 527-2844

SEAWAY SHOPPING LTD.

NEWS

89-08
8-6th St. E., Cornwall,
Ontario K6H 2N4
933-0014
Monday, February 20/89

Classified Deadline
Noon Friday

No Payments
No Money Down
No Interest 'til June

Leon's

NO MONEY MIRACLE
GUARANTEED LOWEST PRICES

136 4th St. E. Cornwall
932-2684

BEN-DAV
AUDIO VIDEO
• SALES • SERVICE • INSTALLATION
1315 BROOKDALE AVE. 933-7244

NEW HOURS
Monday - Wednesday
9:00 am to 6:00 pm
Thursday - Friday
9:00 am to 9:00 pm
Saturday 5:00 pm

JVC
Camcorders In Stock

CHATEAU St. Jerome
Chicken & Ribs
FREE DELIVERY
on take-out menu
933-1066
credit cards accepted on home deliveries



Clean Low Mileage Cars and Light Trucks Wanted
138 MOTOR SALES
Frank Amell
938-4865

CORNWALL AUTO SOUND
Clarion
Leading Car Audio Sales Service Installation
3037 Pitt St.
932-2315

TRANSFER
Your Home Movies On To VIDEO
See Us Today
SIMPSON'S VIDEO SERVICE
938-1589

GLENGARRY PHARMACY
STORE HOURS
Mon.-Fri. 9-9
Sat. 9-6
Sun. 10-5
SAFWAT MILAD PHARMACY LTD.
14 Main St. N.
Alexandria
525-3882

ODYSSEY VIDEO
Now Available
Poltergeist III
Storm
Slipping Into Darkness
938-0388
353 Montreal Rd.

Club 8000
LIVE ON STAGE
"MANTRA"
Holiday Inn
933-8000

Audio Starts At
AUDIO DEN
B&W
LOUD SPEAKERS
Rockford Fosgate
AUDIO 938-0485
TV 933-3133
1410 Pitt Street

SYLVIA'S SLANT

Not too long ago I was travelling in the Southern States. Came lunch time and we saw a nice looking restaurant. In we went and after we were seated I looked up and across from me was the Cashier's desk and sitting beside it was a very large Doberman. In the dim lighting I couldn't tell if this very large dog's chain was actually attached to anything. I know Doberman dogs are not born mean or nasty. OTher than Pit Bull Terriers, dogs are only cross, mean or attack if they have been specifically trained, ill-treated, neglected or abused. However, there is something intimidating about a dog that stares. Everytime I looked up, big Mr. D. was staring at me. I thought about changing seats, so I would have my back to him. On second thought, I couldn't stand the thought of him hitting me in the back. Better I should know

cont. on pg. 20

INSIDE TODAY

Scuttlebutt
Disc News
Financial Page
Home Improvement
Community Events
Life Styles
Restaurant Page

WANTED: SWIVEL OFFICE CHAIR. Phone 938-6707.

MEAT (BAND) SAW. Biro 33. Wood stove. Both in good condition. After 4 pm. 984-2296.

KIRBY VACUUM for sale. Very good condition. Asking $250. Call 932-7450.

FOR SALE...Complete COMMODORE 64 C package. Call 936-0140 after 5 p.m.

15' FIBERGLASS FISHING BOAT...for sale. Asking $650. Call 932-0491.

AIR TICKET TO MIAMI. Mar. 13/89, Dorval 9:30 a.m. 933-3561. FP

1982 DODGE CHALLENGER, ps/pb. Very good, reliable car. Asking $1200. 937-3749.

CLOSE OUT FURNITURE SALE

NO INTEREST
DOWN PAYMENT
NO PAYMENTS
'TIL JULY

BUY NOW ALL PRICES SLASHED

Celebrity is closing its furniture division in Cornwall

CELEBRITY CARPET & FURNITURE

K-MART PLAZA

Mon. to Wed. 9-6
Thurs. & Fri. 9-9
Sat. 9-5

933-0516

SEE OUR SELECTION
OVER 200 UNITS
Test Drive & Make A Deal
You Won't Be Disappointed
Roy's
PONTIAC BUICK Cadillac GMC Trucks
Green Valley 525-2300
347-7312

LAMPLOUGH YARNS
OPEN YEAR 'ROUND
YARN, EMBROIDERY NEEDLEPOINT
Always at low, low rock bottom prices
3015 Vincent Massey
932-4932
Tues thru Sat. 10-4

EASTCOURT DECOR
SAVE $10/gal. on SPRING RENOVATIONS
Add some colour with Para Paints
The Professional Painters Paint
EASTCOURT DECOR
EASTCOURT MALL 933-8924
PAINT, WALLPAPER AND FRAMING

Your Authorized
AMSTRAD
dealer
ACCESOWARE SERVICES
1664 Birmingham St.
933-9457

WALLPAPER TRUCKLOAD SALE NOW ON INSIDE

SAVE

50 CASES MAYFAIR Kitchen & Bath WALLPAPER

OUR PRICE $9.95 DOUBLE ROLL

VINYL COATED WALLPAPER OUR PRICE $3.95 double roll

TILE ON A ROLL OUR PRICE $6.95

SOLID VINYL WALLPAPER $6.95 double roll OUR PRICE

VERTICAL BLINDS
'At Hard To Beat Prices'
SAME PRICES AS FALL '86
•2-5 day delivery
•Custom made at store

ALUMINUM MINI BLINDS
•18" to 60" width
•14 sizes
•8 colours
20 % off

CORNWALL DECOR
Bolton's Mall, Eamers Corners
Next to Cashway Lumber
938-2211

... I BUY ... SELL & TRADE HOCKEY CARDS and hockey collectibles from 1910-1970. I pay top price. Call 938-1144.

VELVET SWAG VALANCE, gold. 32" long x 11 ft. wide. Has velcro back for velcro rod. 938-1793. 2/27

HANDY MAN FOR HIRE...will do small carpentry & repairs for low prices. Call 936-0132. 3/13

CH 2000 REVOLUTIONARY NOT EVOLUTIONARY

Carrier has masterminded a new product line that is changing the way people think about air conditioners and heat pumps.
Introducing the Carrier Tech 2000 series: engineered to be more durable and reliable than anything else in the home comfort industry.
Save money now and for years to come. Start by calling your nearest Carrier dealer.

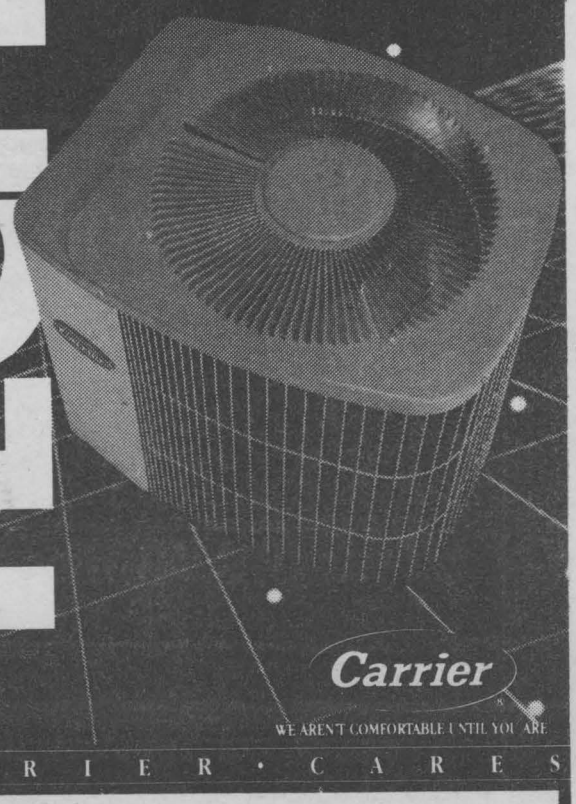

CARRIER • CARES

Gordon
REFRIGERATION & AIR CONDITIONING
1500 Power Dam Drive, Cornwall, Ontario - 938-0039

BACK-SPLIT BUNGALOW, $99,900. Newly built. 1100 sq. ft. Good starter home. Under H.U.D.A.C. 3 bedroom, jacuzzi, fireplace. Finished basement. Carpeted. 933-0714. 3/6

CARPENTER — HANDYMAN. 15 yrs. experience. Will do small jobs. Phone Richard 528-4783. 3/6

SYLVIE'S DOG SALON. Professional dog clipping, all breeds. By appointment only. Sylvie Marsolais. Evenings 937-0995. 2/27

QUEEN SIZE BED (needs new mattress. Avocado dishwasher. Dinette set w/buffet. 5-bulb light fixture. After 6 p.m. weekdays. 932-0089. 2/16

ENGRAVED SIGNS, 40 colours to choose from. Plastics of Ottawa, 216 Pretoria 235-1465. 2/20

ONE DOUBLE size freeflow waterbed. Excellent condition. Asking $250.00 If interested please call 932-3660. 2/20

LANOUE'S USED FURNITURE. Visit us at our new location. 3469 St. Andrews Rd. We buy & sell. Call 938-9794.

HANDY LADIES ARE HERE, for you, to do your spring cleaning. We steam clean carpets, too. Don't be shy - give us a try! 938-1332. 3/6

★★★★★★★★★★
WANTED: SHORT HAIRED MALE CAT, with good disposition, black & white or multi coloured, for discreet encounters with my female cat. Object: Kittens! Call 933-2312.
★★★★★★★★★★

HIGH PRESSURE STEAM JENNY mounted on mobile trailer. Excellent condition. $1,000. Several used snowblowers, 5 & 8 h.p. 932-3110.

ONE WAY TICKET — Ottawa to Vancouver. Female. February 28th. $100.00 plus cost of ad. Call 932-3868, leave message. 2/20

1982 FORD FAIRMONT. 2 dr., 4 cyl., auto. Body good condition. Motor noisy. Only $595. Call 346-5453 or 346-5645. 2/20

SEARS WATER CONDITIONER COMPLETE w/copper, fittings $125. Jonsered chainsaw, good condition - 3 yrs. old. $300. Call 933-4798. 2/27

FOR SALE - FLORIDA HOLIDAY (6 days, 5 nites). Accomodation for 2 adults & 2 children. Value $585 for $300. After 6 p.m. weekdays. 932-0089. 2/27

1986 YAMAHA (4-wheeler) FM 200. In excellent condition w/chairs, tarp & gun rack. $2,600 or b.o. Call 932-0383. 2/27

CHICKEN INCUBATOR (hatcher) for sale also, 21" coloured T.V. Call morning 932-4934 or after 6 p.m. 2/27

NINTENDO & SEGA GAMES FOR RENT. Good assortment of top games available. We also rent & sell VHS movies. Remi Gillet & Son Furniture. 407 Water St., East. 12/5x

DRY HARDWOOD, cut 1 yr. Utility trailers, 6'x10', tilt bed. Also small trailers available. One heavy duty trailer, 2 ton capacity. 932-1876. 2/27

6 PC. LIVING ROOM SET

Reg. $1050
NOW ONLY! 679



7 PC. BIRCH DINETTE SET



TABLE, 4 REG. CHAIRS, 2 CAPT. CHAIRS

Reg. $1769
SALE PRICED 999

3 MONTHS
•NO DOWN PAYMENT
•NO INTEREST
•NO WORRIES
OAC

MASSÉ
FURNITURE & APPLIANCES
305 McConnell Ave.
CORNWALL'S LARGEST FURNITURE AND APPLIANCE WAREHOUSE

ON CARS

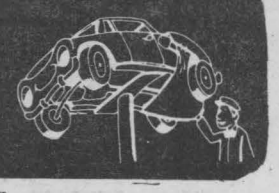

By Bill Gardiner

☐ I own a 1979 Pontiac Parisienne 305 two-barrel carb with 133,000 kilometres on it.

My only complaint is with the fast idle below 32 degrees F. It takes about four minutes before I can kick it down — the colder it is the longer it takes, then when I put it in gear and step on the gas the fast idle comes back on and I have to kick it down again.

The EGR valve is disconnected and plugged because of stalling (I get pinging when lightly accelerating).

On a 1951 Chev I had in the '50s was a manual choke that also operated the fast idle when pulled out. This was a completely satisfactory unit. Could my Pontiac be rigged up this way?

To me automatic chokes and fast idle are a complicated and troublesome system to do a simple job.

Roy Finch

Having owned a Chevy pickup with a factory-installed manual choke I would have to concur with you that their operation was competely satisfactory. Honda cars of the late 1970s and early '80s had manual chokes that worked really well and most recently Hyundai has utilized this layout.

There are a couple of aftermarket choke conversion kits available at auto parts stores that allow conversion of some automatic choke equipped cars (yours included) to manual choke control. I have installed such kits for customers who insisted this conversion be made, but I haven't been impressed, and I wouldn't recommend any of them.

I don't agree with you that automatic chokes are complicated, but they sure can be troublesome.

Since you have cleaned out the intake manifold and choke tubes of any carbon that quite often plugs these areas where the choke picks up engine heat, the possibilities are narrowed down to an inoperative EFE (early fuel evaporation, often called "heat riser") valve or a carburetor with insufficient hot air movement through the choke housing.

Check that the choke cover and coil assembly is correctly adjusted to the "index" position and that the heat riser actuator and valve closes when the engine is started but below operating temperature. The most likely problem on your particular model is deterioration of the seals and gaskets that ensure sufficient hot air movement through the choke housing.

The two small seals and cover gasket are available individually (although hard to find) but are included in a carburetor overhaul kit. Given the age and mileage of your car I would suggest a complete carb overhaul with one of the many excellent carb overhaul kits available.

1950 FORD 1-ton truck. Original, never painted. Needs minor repairs. $1,000 or B.O. After 4 p.m. 932-3387. 2/20

WANTED: 2 or 3 BEDROOM HOUSE. Outside city limits with reasonable rent. For March or April. 937-3059.

APT. SALE — MOVING, everything must go! Fireplace/stereo, maple dining room table & buffet. Many other articles & furniture, like new. 520 Pitt St., Apt. C. Back of Charlie's Sport Shop. 933-6947. 2/20

CORNWALL MOTOR SALES
Brookdale & 401



MICHAEL J. STILES
Sales Consultant For All Your Transportation Needs
933-0671

INVITATION
PAUL MONGEON INVITES HIS FRIENDS & CUSTOMERS TO COME VIEW THE LARGE SELECTION OF NEW & USED CARS & TRUCKS

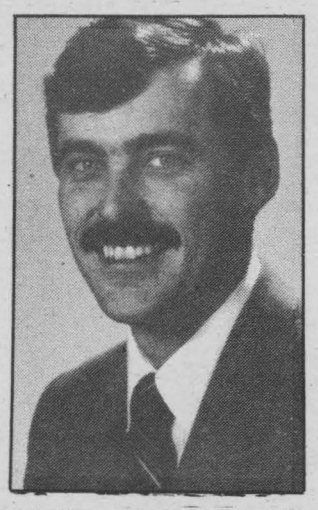

PAUL MONGEON
Sales Representative

Roy's GARAGE (Green Valley) LTD.
PONTIAC BUICK Cadillac GMC Trucks
We treat you Royally
Green Valley, Ont. 525-2300

Like new

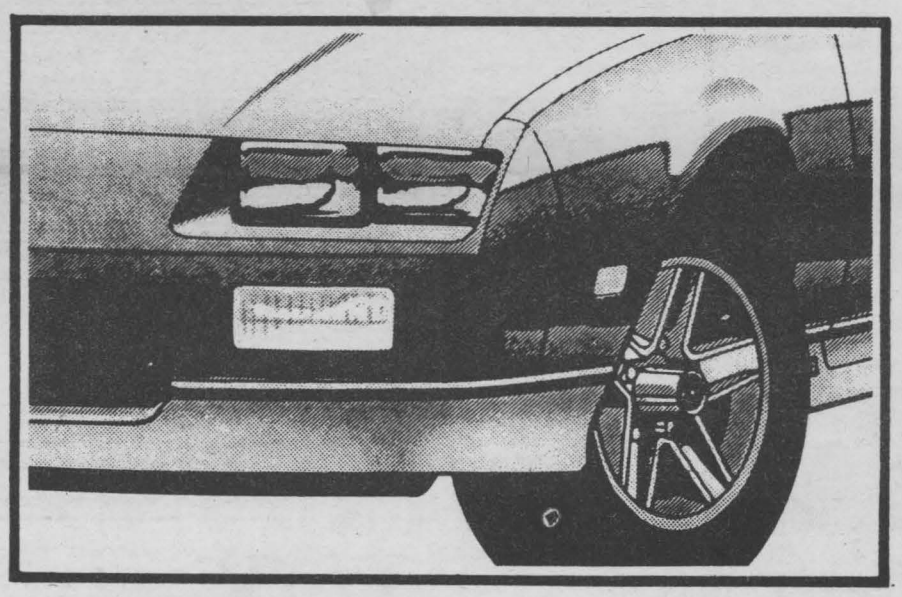

Our body shop can remove all traces of that accident

Our specialists have the benefit of GM training and GM parts and body panels at their disposal. They'll make your car look just like new again. And of course, we're happy to quote for your insurance adjuster.

GM PARTS

The expert choice.

Roy's GARAGE (Green Valley) LTD.
PONTIAC BUICK Cadillac GMC Trucks
GREEN VALLEY, ONT.

PARTS and SERVICE
Open to 6 p.m. Mon. to Thurs.
Fri. to 5 p.m. and Sat. to Noon
All major credit cards accepted
Green Valley, Ont.
525-2300
347-7312
1-800-267-7173

JACK MACDONELL'S Inventory Clearance SALE!



THESE CARS MUST GO!
1988 CAMPER, auto., cruise
1988 JETTA CARAT, auto., fully loaded
1988 JETTA GL, 5-spd, air
1988 FOX GLS, 5-spd, sport
1988 FOX GL, air
1988 GOLF GTI, 16 V, sunroof, etc.
1988 JETTA GL, s/r, etc.

USED CARS
1986 PONTIAC 6000
a/c cc ps pb etc
1985 OLDS CUTLASS
Sierra Brougham
1984 DODGE ARIES SE
Make Us An Offer
These Cars Must Be Sold
USED CARS

JACK MACDONELL MOTOR SALES LTD.
632 PITT ST. CORNWALL
933-3483

McMILLAN MOTOR SALES

"DEALS ON WHEELS"

1985 Buick Century Ltd., 4-dr., V-6, auto. air cond. "Plus" 1 owner. "Ready to Roll" $7,950 safetied

1985 Pontiac 6000 LE, 4-dr., sedan, V-6, auto., air cond. "Plus" "Plus" "Ready to Roll" $7,950 safetied

1984 Chrysler New Yorker, 4-dr., sedan. 4-cyl., auto., air cond., "Plus" "Ready to Roll" $5,950 safetied

1984 Chev. Cavalier Type 10, hatchback. 4-cyl., 5-spd. approx. 38,000 orig. miles. "Ready to Roll" $5,950 safetied

1983 Pontiac 6000 LE, 4-dr., sedan V-6, auto., air cond., etc. "Ready to Roll" $4,750 safetied

1983 Dodge 600 ES, 4-dr., sedan, 4-cyl., auto., bucket seats "Plus" "Ready to Roll" $4,750 safetied

1982 Chev. Celebrity, 4-dr., sedan, V-6, auto., two tone paint. "Ready to Roll" $4,150 safetied

1982 Pontiac 6000, 4-dr., sedan, V-6, auto., bucket seats, "Plus" "Ready to Roll" $4,150 safetied

1982 Ford Mustang, 2-dr., 4-cyl., auto., am/fm cass., "Ready to Roll" $3,850 safetied

1981 Monte Carlo, 2-dr., Cpe. V-8 auto., am/fm stereo, "Ready to Roll" $3,850 safetied

1981 Ford Fairmont, 4-dr., 6 cyl., auto., radio. "Ready to roll" 2,350 safetied

1981 AMC Spirit, 2-dr., 4-cyl., auto., bucket seats, low mileage. "Ready to Roll" $2,350 safetied

"OVER 30 VEHICLES TO CHOOSE FROM"

McMILLAN MOTOR SALES
NEW AND USED CARS
ON THE SPOT FINANCING
3261 St. Andrews Road

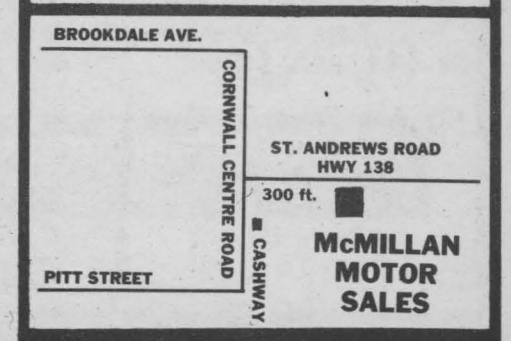

937-3393

When you think
of Insurance think
Hunt Insurance
BROKERS LIMITED
130 Second St. West
933-2424
Edward Hunt, Dick Mulligan,
Brian E. Hunt, Brendon E. Hunt

SAVE ON YOUR HOMEOWNERS INSURANCE
Discounts Available for:
— Seniors
— Non Smokers
— Newer Homes
— Burglar Alarms
— Neighbourhood Watch
There's More To Insurance Than Just a Policy
RMR INSURANCE
R. Michael Redmond, B.A., A.I.I.C.
Insurance Broker,
Life Insurance
Agent & Consultant
Call 932-7774
769 Laflin Street, Cornwall, Ont. K6J 3M6

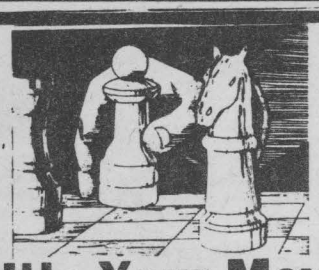
It's Your Move
R.R.S.P.
11.00%
1 to 5 YEAR TERM FIXED RATE
- INSTANT TAX RECEIPT AVAILABLE
- VARIABLE & FIXED RATES
- NO SERVICE CHARGE

Open An Account Today
Credit Unions. Where you're more than a customer, you're a shareholder.
HS HOWARD SMITH (Cornwall) CREDIT UNION LTD.
321 Second St. West.....932-7350
Long Sault Shopping Plaza.534-8381

PLAN NOW FOR THE ~~REST~~ *Best* OF YOUR LIFE

Health Planning For Retirement

Health is a major concern for most people considering retirement. How can I stay healthy and active? Will I be well enough to continue to travel, garden or drive a car?

While the answer to these questions is often a matter of personal heredity, good health care habits, developed early in life, can contribute significantly to a healthy retirement.

Retirement planning should therefore include an understanding of the physical changes we will experience as a normal part of the aging process, as well as an understanding of the value of good nutrition and sensible exercise in enhancing that process.

As individuals age, sensory changes also occur. Some changes are so gradual they may go undetected for years. In most instances, they are completely normal and adaptations can be made to effectively accommodate them.

For example, most individuals in their later years need approximately three times more ambient light to see clearly. Increasing the wattage of reading and overhead lights can help. The senses of smell and taste may also grow less acute making odours and flavours more difficult to detect.

Any dramatic changes in senses or bodily functions should be reported to the family doctor. Make sure your doctor is aware of any medications you are taking, including over-the-counter drugs such as A.S.A. It is important to be cautious when taking medication: read labels carefully, never take anyone else's medication, and always buy drugs wisely. It pays to know your pharmacist and shop at the same store all the time. Most pharmacists keep a list of their client's prescriptions, so that toxic drug interactions will not occur.

Older individuals have the same needs for intimacy and sexuality as during their younger years. Couples enjoying a satisfying sexual relationship will probably continue to do so.

While chronic illness is often a worry when approaching retirement, many conditions can be managed or even prevented with proper nutrition.

Nutrition

Much has been written about nutrition, diets, additives, fat and cholesterol. It must be emphasized that good basic nutrition is especially important as we age. Proper nutrition promotes healthy tissue and a feeling of well being, and may help prevent such chronic illnesses as heart disease, diabetes and cancer.

Because the metabolism slows after age 55, our daily energy needs decrease sharply by eight percent or more per decade. This means we have to exercise eight percent more or eat eight percent less to maintain the same body weight. More than ever it becomes important to choose food of good nutritional quality. A carrot or oatmeal muffin for example, would be a superior choice to a doughnut or danish during a mid-morning break.

Preferred cooking methods are broiling or roasting for meat, poultry and fish. Vegetables retain more nutrition and better colour if steamed. Avoid frying foods as this adds unwanted fat to the diet. Fresh fruit and vegetables in season are the best sources of vitamins and minerals and are also economical. However, in the winter months, it is more economical to buy frozen or tinned fruits and vegetables. Tinned vegetables should be kept only for emergencies as they generally have too high a sodium content for daily use. It is also wise to choose fruits prepared in their own juice rather than a sweet syrup.

Healthy lifestyle habits enhance the aging process. Start planning now for a healthy retirement. An appreciation of the importance of good mental and physical health is a valuable personal resource for the future.

ROBERT D. OGLE
Chartered Accountant
Rozcom Building
15-5th St. W.
Cornwall, Ont.
K6J 2T5
938-2222

CITY INCOME TAX
at Eastcourt Mall Since 1972
"Lower Rates .....Faster Service"
THE PERSONAL RETURN HAS BEEN OUR SPECIALTY FOR THE PAST 18 YEARS
Completed "On-The-Spot"

Don Liboiron
Owner/Manager Since 1972
- We are not doing "CASH-BACK" this year and are fully available for all your income tax needs.
- We have three of our regular staff that have been with us during the past 6 years.
- Don Liboiron has written a complete course on income tax being studied by students across Canada.

The 1988 Income Tax Return has many changes
City Income Tax is BEST Prepared to meet these changes

HOME SERVICE AVAILABLE
EASTCOURT MALL
933-0714
No Appointment Needed

HOURS:
Weekdays 9:30 am -7:00 pm
Saturday 9:30 am - 5:00 pm
No Appointment Needed

SELLING OUT all remaining VHS movies. $15.00 each except new releases. No limit! Hurry in for best selection! Making room for new movies. Remi Gillet & Son Furniture, 407 Water St. E. 1/30x

FRIGIDAIRE washer, dryer. (Stacked — one unit). As new $800.00 or B.O. Custom trailer hitch — Ford Taurus, never used $100.00 Attention woodworkers — "Shaper" on stand with 3/4 H.P. motor as new $500.00. Crane scroll saw 20" table, 24" throat needs minor repair $150.00. Call 528-4796. 2/20

Income plus RRSPs.

A way to make more of your RRSP.

Income for your RRSP.

That's what Industrial Income Fund, and Mackenzie Mortgage and Income Fund, are out to build.

But there's more.

Because, when they believe the timing is right, the managers at Mackenzie Financial Corporation can invest a portion of these portfolios in high quality equities — in an attempt to build capital gains, too.

Is it an approach that works? We're happy to let the numbers speak for themselves.

But for more information on Income *Plus*, speak with your independent dealer or stockbroker or return the coupon below.

So that you can use the *Plus* to make more of your RRSP.

Here's the proof.

	1 yr.	3 yr.	5 yr.	10 yr.
Industrial Income Fund	13.2%	12.2%	14.9%	11.5%
Mackenzie Mortgage & Income Fund	14.0%	12.1%	14.4%	—

PHIL HALE
Investment Planning
Brightside Financial Services Inc.
15 Fifth St. West, Cornwall, Ont. K6J 1G5
Res: (613)932-9549 Bus: (613)938-7782

The Industrial Group of Funds
Managed by **Mackenzie Financial Corporation**


Looking both ways. To *manage* your RRSP. For growth and income.

All figures to December 1, 1988 are average annual compound returns based on the net income invested and including reinvestment of dividends. Past performance is not necessarily indicative of future results. Any offers made only by prospectus which contains complete details of all charges. Please read it before making a purchase and retain it for future reference.

SWEEPING TAX CHANGES...

PUT PROFESSIONALS ON YOUR SIDE

- *PERSONALIZED ATTENTION* to your particular tax situation. Interviews conducted in private.
- *PROFESSIONAL PREPARERS* who have over 25 years of experience in the preparation of all forms of tax returns.
- *REASONABLE FEES* include our special guarantee and full year-round service.

T.A. Steynor Consultants Limited


1310 Lascelle Avenue
Cornwall, Ontario
932-6513

CAREERS TO SUIT YOU
With your office experience in typing, switchboard, reception, data entry, accounting or word processing, Drake offers you a variety of challenging assignments.

DRAKE OFFICE OVERLOAD
Call Julia at 936-1640
246 Pitt Street

Michel Menard, D.D.
DENTURIST
Immediate Appointments
Dental Repair
Complete, Partial and Soft Plates at
"Smiling" Prices

50 Ste. Catherine,
St. Polycarpe

Tel. 1-514-265-3332

IT'S SKI TIME

Experts offer tips for soft and beautiful skin — even in winter

Great looking skin doesn't just happen. It comes from tender loving care. Particularly in the artificial indoor heat of winter, abrupt temperature changes, brisk winds and frigid air all tend to upset the skin's normal moisture balance.

And remember, no matter what the season, your skin needs protection from harmful UVA and UVB rays that can result in premature facial aging and permanent skin damage. Tips from the experts include use of a skin care regimen and a moisturizer with a broad-spectrum sunscreen — yes, in winter too!

According to The Avon Skin Care News Bureau, beautiful skin begins with daily attention. Avon's four-step program is quick and easy. All it takes is a few minutes every morning and night.

- Cleanse with a cleanser or complexion (not regular) soap.
- Use a toner to prime the skin for the energizing step.
- Energize to protect the skin and accelerate the normal cell renewal rate.
- Then moisturize. Make sure the moisturizer contains a broad-spectrum sunscreen, such as the Age Protection System found in all Avon regimen moisturizers.

Choose a specialized skin care regimen that is designed for your skin type. In winter you may need to use more moisturizer, but remember to follow the four-step program.

Which regimen best suits your needs? Avon experts suggest Nurtura for normal-to-dry skin; Clearskin 2 for oily or acne-troubled skin; Accolade for very dry, maturing skin; and Pure Care for sensitive skin, available for normal-to-dry or oily skin types.

For beautiful skin all over, Avon also suggests these helpful hints:

- Because the area around your eyes is extremely sensitive and prone to drying, protect with eye cream or additional moisturizer. Be sure to wear goggles or dark glasses when outdoors in the sun and cold.
- Moisturize your face and body lavishly to prevent skin from becoming dry or chapped.
- Don't forget to protect your lips, too, with a moisturizing lipstick, or a lip balm such as Avon's Care Deeply Lip Balm with Sunscreen.
- Apply hand cream freely, and when outdoors wear gloves!
- Once you've come in for the day, treat yourself to a luxurious oil bath, towel dry and liberally apply body lotion.

A little attention to skin care can reap tremendous results now and for years to come. If you would like to reach an Avon Representative — or become one — please call 1-800-858-8000.

TIPS FOR FITTING YOUR CROSS-COUNTRY SKI EQUIPMENT

Cross-country poles are longer than those used in downhill skiing because the arm motions are different. Cross-country skiing technique relies in part upon propulsion from the arms. Longer poles are needed to provide this push throughout each full stride.

Remember, these are general rules of fitting. Visit a good ski shop to get expert advice on your specific needs.

SKI MOUNT PAKENHAM

LIFT TICKETS

	ADULT	UNDER 18
Mon.-Fri.	$14.00	$12.00
Weekends	$17.00	$14.00
After 1pm	$12.00	$12.00

OPENS DAILY AT 9:00
Just 15 Min. From End Of The Queensway
New Quad Chair
PHONE: 613-624-5290

Come Say *bonjour!*
MONT STE MARIE
M

Mont St. Marie - the most complete ski resort in the region offers a four storey inn and chalet condominium units provide 138 well appointed guest rooms. Superb cuisine. Just 1 hour from Ottawa/Hull, nestled in 4500 wooded acres of forests and lakes. Special ski weeks and ski weekends available.
Lac St. Marie Quebec, JOX 1Z0 (819)467-5200

SKI CAMP FORTUNE
OTTAWA SKI CLUB
CAMP FORTUNE
OLD CHELSEA
QUÉBEC J0X 2N0
F

Located minutes from the National Capital, Camp Fortune is a place with something for everyone. With 100 acres of alpine skiing, open 7 days and nites a week and 7 lifts, including a new quad chair. Camp Fortune is the trail head to 220 kms of some of the finest nordic skiing in North America.
Snow Phone: 827-2323 Information: 827-1717

Ski Mont Cascades
C

The National Capital Region's newest and most progressive ski area. With 12 trails (9 lighted for night skiing), our triple chair, double chair and three T bars make our uphill capacity one of the greatest in the region.
Box 201, Cantley, Quebec
(819)827-0301

SKI Vorlage
(819) 459-2301
CP 135
Wakefield, Québec
J0X 3G0
V

Located in Wakefield, only 23 minutes from Ottawa/Hull. Motels within 1/2 mile of ski area, 2 or 5 day ski packages available. 15 well groomed slopes and trails, 2 double chairlifts and 5 T bars. Large beautiful cedar lodge, twin cafeterias and licensed lounge. Superb snowmaking and grooming. Enjoy night skiing 6 nights a week. Relax in the friendly atmosphere of our new lodge.

E
ski Edelweiss

New super express detachable quad chair. 3 double chair lifts and 19 slopes CSIA ski schools. Snow making and hill grooming, ski boutique and rental shop. Skiing 7 days, 7 nights a week. Restaurant-cafeteria, 2 bars, 20 unit motel. 459-3052. Ski packages avail.
RR. 2, Wakefield, Quebec
(819)459-2328

Moi... j'reserve
LAC-SAINTE-MARIE.
Ski the Gatineau
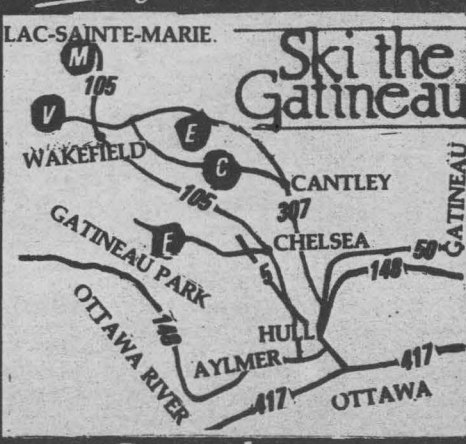

Québec

REACH YOUR PEAK
(Come Up To Hotel-Motel Altitude)
Only 45 min. from Montreal, 52 rooms (4 stars), 22 w/fireplace and fridge. Indoor pool, sauna, whirlpool and 2 squash courts, bar. Enjoy our fine cuisine (classified 2 forks), plus 2 conference rooms, $58 simple room/p.p./dbl. occ. includes breakfast and dinner. Luxurious suites available, x-country ski trails and alpine ski nearby.
CALL TOLL FREE
1-800-363-3683
MINISTERE DU TOURISME CLASSIFICATION
FROM $58.00
per person/double occ., dinner breakfast, tax included.
HOTEL-MOTEL ALTITUDE Inc
Route 117, P.O. Box 1234
Ste.-Adele, Que., J0R 1L0
Spectacular View of Le Chantecler

THE CARRIAGE HOUSE HOTEL
RTE. 329, MORIN HEIGHTS, P.Q.
J0R 1H0, 1-(514)-226-3031
SPECIAL 5-DAY SKI WEEK
Starts with Sunday dinner and includes 5 nights rooms with full bath, 5 hearty breakfasts, 5 full dinners. Special rates for lifts at Ski-Morin Heights. $230.00 per person doub. occup.
ANY TWO DAY WEEKEND
Starts Friday, dinner and includes 2 nights room with full bath, 2 breakfasts and 2 dinners and all tips and taxes. Special rates for lifts at Ski-Morin Heights. $104.00 per person doub. occup.
AUBERGE CARRIAGE HOUSE

BIG BEN
Ski Centre
"Where You Can Afford To Ski"
Entrance
500 feet west of Woolco
On Seventh Street

RATES	Daily Rate	Season Pass	5 Lesson Block
Adult	$4.00	$40.00	
Student	$3.00	$35.00	
Child	$2.00	$30.00	$25.00

HOURS
Under Lights: Wed. to Fri. 7 p.m. to 10 p.m.
Daytime: Sat. & Sun. 10 a.m. to 4 p.m.
ARTIFICIAL SNOW
Big Ben Ski Centre Available for Rental To Groups and Organizations
Constructed by Domtar Operated by the City of Cornwall Parks & Recreation Department
TEL: 933-6377

We're User Friendly


P.O. Box 360, Morin Heights (Quebec) J0R 1H0
(514) 226-1333

Ski Titus
MALONE, NEW YORK
JUST 50 MINUTES FROM CORNWALL
SAVE!
WITH THIS COUPON $3.00 OFF
Complete Ski Rental
Reg. $10.00 With Coupon Only $7.00
Call 1-800-848-8766
Night Skiing 5-10
Wed., Thurs., Fri. & Sat. only
Canadian Dollar at par
Mon., Tues., Wed. and all night skiing.

FARM MACHINERY, suitable for small farm. Everything from combine to cattle racks. 534-2171. 2/20

FOR SALE ... Roxton maple loveseat, Vilas maple dbl. dresser w/mirror. Call after 6 p.m. 933-4591.

HANDYMAN FOR HIRE. Renovating work, rec rooms, bathrooms, kitchens, etc. Call 933-0026.

U-DO-IT STORAGE. Save money on heated storage by renting a room and handling your own goods. A division of St. John's Transfer, 150 Edward Street. Phone 933-1492.

x

BEAUTIFUL PUPPIES, Poodles, Toy Pomeranians, Lhasa Apsos, German Shepherds, Great Danes, English Setters, others. Bridlewood Kennels. Hwy. 43, second farm east of Highland Road. Call 1-527-2074.

DECORATING

Women Do It Neater

WALLPAPER & PAINTING

Commercial • Residential

"Designer Looks Without Designer Prices"

FREE CONSULTATIONS

937-0741 932-3921

CONTRACTOR

BRIARHILL CONSTRUCTION

General Contractors

Commerical & Industrial Spray Painting
Vinyl and Aluminum Siding
Renovations & Additions
Concrete Repairs

NO JOB TOO SMALL

932-1244

CONSTRUCTION

D & D CONSTRUCTION

1 CALL DOES IT ALL

•New Homes •Residential
•Additions •Commercial
•Renovations •Industrial
•Cement Breaking •Drilling-Finishing
•Parging

Fully Insured Free Estimates
For Prompt Efficient Service Call

932-8238

GIVOGUE KITCHEN CABINETS

"THE KITCHEN CABINET PEOPLE"
RR1 ST. ANDREWS W.

Featuring Professional Installation

MKS Quality Kitchens & Vanities

For free at home service call

932-4033 or 933-6169 (Evenings)

George Gordon Prop. will travel that country mile for you

HOME WORKSHOP FILE

TIPS ON REPAIRING LEAKS IN FLAT ROOFS

By Larry Eisinger

Asphalt shingles — which come in a multitude of colors and weights and often are reinforced with fiberglass — is the most widely used material for sloped roofs. But if you have a flat or slightly sloped roof (less than two feet in ten feet) roll roofing is used, some of which may be mineral coated and some with gravel placed over the surface to reflect rays of the sun.

Of course, these flat and near flat roofs have a much shorter life expectancy than sloped roofs and tend to deteriorate and develop leaks more quickly for a number of reasons. First, on flat roofs the roof beams may bow and water will actually puddle on the roof; standing water decreased roof life. And since the roofing is constantly expanding and contracting with changes in temperature the seams may crack. In states subject to freezing temperatures water settling in these cracks will freeze — and expand the crack overnight!

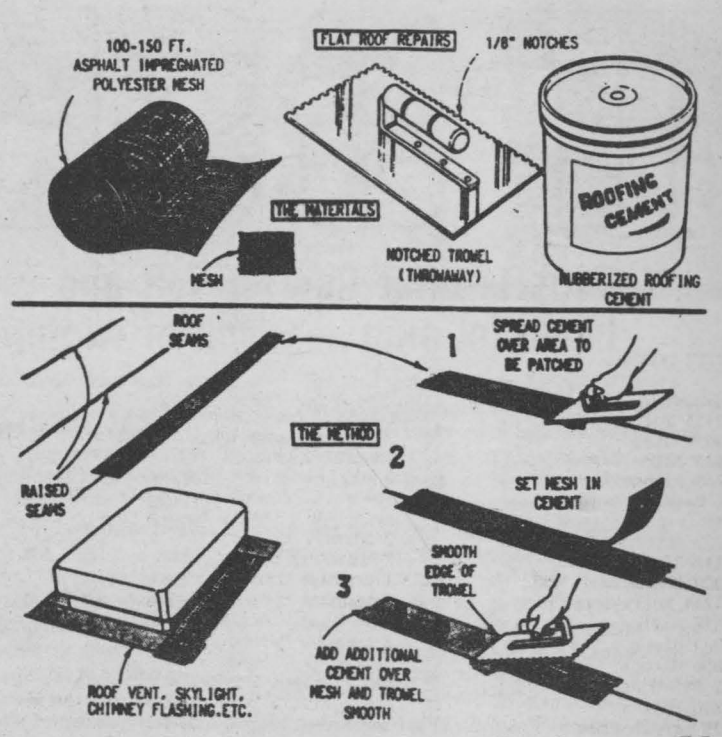

Flat roofs are always messy to install and repair and, short of replacement with a sloped roof, you have only a few options to seal a leak — if you can find it in the first place!

Roofing compounds are readily available and the most widely used is referred to as a roof cement which is used to cement strips of roll roofing in place. Roof coating — not to be confused with roof cement — is an easier flowing material designed for brushing over the entire roof.

Ordinary asphalt roof coating is the most economical and has a much shorter life than the better roof cement which is an asphalt compound into which rubber and strands of glass fiber have been added. Ordinary asphalt roof coating contains fillers and fibers which resist expansion and contraction and, therefore, will eventually crack. Roof coatings formulated with rubber and glass fibers not only can stretch, but the glass fiber strands give it the quality of a mat. Ordinary roof coating costs about $2 - $3 a gallon while the rubberized and glass fibered type sell for $5 - $8 a gallon. Coverage is usually 30 to 50 square feet per gallon, depending upon the surface. We have found the rubberized coating well worth the additional cost.

Another patching and sealing aid is now available for patching a seam or filling in a crack around a chimney, skylight or vent pipe, flashing, etc., in the form of asphalt impregnated polyester mesh available in rolls of various widths. Using this material along with the rubberized flashing cement will seal a seam far more effectively than using the cement by itself. The illustrations tell the story!

Cornwall Street Railway Light & Power Co. Ltd. operating as Cornwall Electric

Furnace Acting Up? We Can Help — Call Cornwall Electric at 932-0123

Cornwall Electric
1001 Sydney St. 932-0123

14" COLOUR TV, $100. 10-band equalizer, $70. Wedding dress (13-14), $150. 932-0990. 2/20

MacMillan and Howes Real Estate Ltd.

136 Second Street East, Cornwall 933-6524
195 Main Street South, Alexandria 525-3039



523 First Street East
Two storey, 3 bedroom home, double garage. Asking $74,500 MLS.

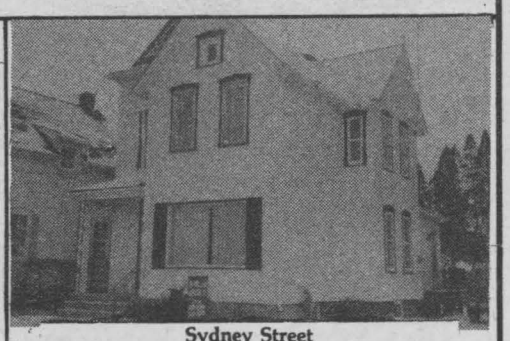

Sydney Street
Two storey, 4 bedroom, 1 1/2 baths, 1860 sq.ft. of living area. Asking $96,900.

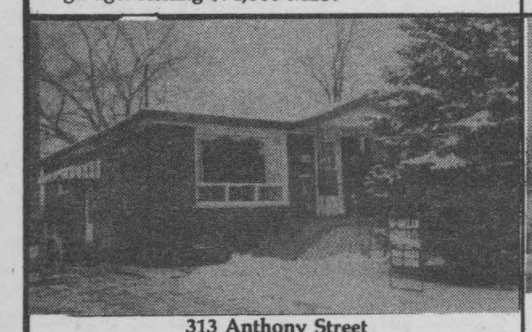

313 Anthony Street
3 bedroom brick bungalow, fenced yard. Asking $88,500.

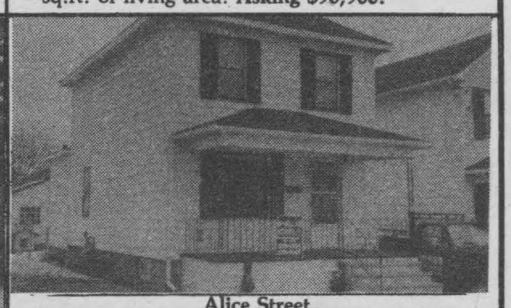

Alice Street
2 storey, 2 bedroom home nicely renovated, back patio, garage, fenced back yard. Asking $67,900.



General Store in Bonville
Call for further details. Asking $75,000.



Lancaster Village
New 3 bedroom, 2 storey home under construction, 1920 sq.ft. of living space, tree lined lot. Asking $119,900.

Sales Representatives
Joe Gunn 937-4866
Amy Ward 347-2858
Carol Fortier 933-2080
Myrna High 936-1137
Lusia Jasiewicz 527-2044

Sales Representatives
Ewen McLeod 525-2479
Howard Broten 525-4597
Hugh McDonald 525-2844
Martin Nadeau 525-3737
Jo-Ann Trotier 525-2010

D.A. MacMillan, Broker

dismat Menard RENOVATION CENTRE LTD "COMPLETE LINE OF BUILDING MATERIALS"

"Where Service Is More Than Just A Word"

1100 Marleau Ave. 938-3300

HOURS
7:00-6:00 Mon. to Thurs.
7:00-9:00 Friday
7:00-5:00 Saturday

J.F. MARKELL HOMES LTD.

"Special Offer"



J.F. Markell Homes Ltd. is offering newly constructed 3 bedroom semi-detached homes on Branch Drive in Hill Island Subdivision. All you need is 10% down. Financing up to 90% is available at competitive rates and without additional costs to our buyers.

Affordable! Starting at $73,990
With spring occupancy



Selling price $73,990
10% down $7,399
90% mortgage $689 monthly (P & I)

OPEN HOUSE
-Model Home-
Sunday 1 - 4 p.m.
"41 Wellington St.E."

A financial consultant will be available to answer questions and provide you with an information package.

For more information visit our office or call:
office hours.....938-3886
after hours.....938-2162

J.F. MARKELL HOMES LTD.
custom homes & sales

RE/MAX®

An international network of independent member brokers.

cornwall realty inc.
108 Second St. W.

CORNWALL'S LARGEST REAL ESTATE OFFICE
938-8100

MASTER LIST

CITY HOMES

Maples Trailer Park	Park Model Home, 8' x 32'	4032	19,200.00
2155 Tollgate Road	Lovely 2 bdrm. mobile, 14' x 52'	4187	25,500.00
30 Louisa	3 bedroom bungalow, handyman special	4220	32,500.00
110 Alice Street	Central/2 bdrm./1 1/2 storey	3490	39,500.00
206 Prince Arthur	3 bdrm.excellent starter home/full lot	4173	49,900.00
5 Cartier Avenue	1042sq.t./fenced yard/pool/affordable	4323	52,500.00
45 Duncan Street	Affordable family home/4 bdrm./2 storey	4105	54,500.00
222 McConnell	3 bdrm./2 storey/full lot/200 amp./	4332	57,000.00
116-Sixth Street	2 bdrm., 2 storey, central, full lot	4191	57,777.00
308-2nd Street East	1 bedroom Condo - currently leased Level 3	3754	59,900.00
1214 Notre-Dame	2 bedroom bungalow, garage, large lot	4019	59,900.00
616 Ridley	Nice bung./central location/new kitchen	4316	59,900.00
722 Glengarry Blvd.	3 bedroom Townhouse	3963	60,900.00
856 Giroux	Storey 1/2, quiet area	4040	62,900.00
2404 Edgar	New listing, 2 bdrm. semi, garage, large lot	4195	64,500.00
800 Edythe	One level, 3 bdrm./Lot 50'x117'/immaculate	4318	68,900.00
19 Leonia Sreet	3 storey/central air/dbl garage/new windows	4348	69,000.00
730 Amelia Street	Excellent condition/3 bedroom/garage	4204	69,500.00
11 Cartier Avenue	4 bdrm./garage/patio/F.A.E.	4205	69,900.00
9 Fourth Street West	Semi, 3 bdrm., zoned C.B.D./heat pump	3979	71,900.00
323 Adolphus Street	Mtce free/large lot/new kit & 1 1/2 bath	4285	76,500.00
105 Balmoral	3 bedroom, brick/alu./recroom/2 baths	4064	76,500.00
1405 Second Stret east	Bungalow, carport, large lot	4278	78,000.00
910 Second Street West	Brick two storey 1240 sq.ft./garage/sump pump	4303	79,900.00
1306 Queen (Riverdale)	3 bdrm. bungalow, large lot/garage/shows well	3911	81,500.00
1325 St. Michel Avenue	3 bdrm./2 baths/recently renov./large garage	4337	87,000.00
1312 Princess	Brick 3 bdrm./central air/Rec./garage	3986	87,900.00
214 Leonia	Brick bung./3 bdrm./fin. bsmt/fenced yard	4242	89,900.00
42-5th Street East	Large 4 bedroom, 2 storey, garage	4142	93,500.00
3100 Leger	Large brick bungalow, finished bsmt/pool	4214	94,500.00
418 Patrick	New townhouse/2 large bdrm./mtce free/	4331	95,000.00
62 Leonia	3 bed./bungalow/fin.bsmt/garage	4161	95,900.00
Fraser Street	New raised bung./E. Heat/patio/sod	4251	96,900.00
503 Anthony	Bung, brick, 3 bedroom, finished basement	4221	97,500.00
107 Gardner	Spacious one level, new kit./pool/workshop	4334	98,500.00
Lynn Stret	New const./1183sq.ft./large lot/Elec. heat	4252	99,900.00
2119 Tollgate Road	New bungalow with carport	4087	98,500.00
212 Ellen Street	Elevated 1988 bung./att. garage/elec. heat	4226	98,500.00
760 Dundee	Lovely 3 bdrm./finished downstairs	3952	99,000.00
3229 Cadeb	Beautiful, 3 bedroom, split level	4149	99,900.00
210-Fourth Street West	Lots of character/2 storey, granite, stone	4270	99,900.00
1706 Donald Street	New construction/3 bdrm. back split	3954	99,900.00
123 Gardner	Three bedroom brick bungalow/garage	4174	100,000.00
1153 Gretchen Court	Brick/vinyl, tri level split	4319	104,900.00
2250 Pitt Street	3 bdrm. executive/dbl garage/Lot 60' x 200'	4172	107,500.00
507 Blossom Park	1200 sq.ft. brick bungalow/double garage	4308	112,000.00
23 Woods Lane	Raised bungalow/att.garage/reduced	4225	114,900.00
1607 Princess	4 bedrooms/2 baths, single garage	3926	115,000.00
1607 Dover Road	Excellent brick 1 1/2 storey home/garage	4156	117,000.00
305 Mercier	1350 sq.ft./3 bdrm. brick raised bungalow	4168	117,000.00
1107 Leonard	4 bdrm./2 baths/main fam.rm./inground pool	3740	119,000.00
768 Champlain Drive	Split level, superior interior/Menard built	4076	119,900.00
532 Sydney Street	Executive brick 2 storey, inground pool	4135	123,900.00
1380 Lancaster Crescent	Super condition/3 bedrooms/attached garage	4186	125,000.00
528 Sydney Street	Executive Victorian home/pool/fireplace	3667	125,000.00
1945 Concorde Avenue	Sunrise Acres-beautiful 3 bdrm./lots extras	4125	127,900.00
1129 Gretchen Court	3 bedroom bungalow/fireplace/semi-fin.bsmt	4325	129,000.00
1868 Belvedere	All brick raised bung./att. garage/fireplace	4222	129,900.00
1125 - 5th street east	Three plus bedroom split with inground pool	3901	129,900.00
3101 Johnston Avenue	4 level split/central air/central vac/att.gar	4163	132,000.00
1836 Dewhurst	4 level split over 1600sq.ft./Main floor FR	4283	134,900.00
1106 Edythe	Split level/attached garage/fireplace	4314	139,000.00
1785 Dewhurst	split level/inground pool//4 level completed	4335	139,000.00
2137 Pitt Street	Very attractive split level with many extras	4057	139,900.00
1424 Lochiel	2+2 bdrm./completely fin. bsmt./fireplaceq	4155	145,000.00
404 Shirley Street	4 bdrm./3 baths/2 fireplaces/double lot	3900	155,000.00
1638 Blakely Drive	2 storey, open concept/1 year old/garage	4072	164,000.00
1353 Lochiel Street	Exec. two storey 1987 res./dbl att. garage	4264	164,900.00
2017 Belvedere	1800 sq.ft./2 storey/3 bedrooms/garage	4038	167,900.00
404 Sheridan	5 level split/3 bedrooms/double garage	4212	169,900.00
597 Lynwood Drive	2 storey/4 bedrooms/Lot 60' x 264'/nice home	3895	174,900.00
617 McConnell Avenue	Executive home/3 bdrm./3 baths/Doctor's suite	3906	174,900.00
1317 Patricia Place	Just completed/Exec. 3 bdrm./luxurious	3768	194,900.00
1325 Patricia Place	New 4 bdrm./3 baths/loaded with extras	3941	205,900.00
1626 Blakely	New 2 storey/Family Room/Double garage	4096	210,000.00
Sutherland Avenue	Builder's Custom res./2fin.levels/att.garage	3881	219,000.00
Riverdale	Exec. 2 storey res./2500 sq.ft./att.garage	4104	274,000.00
1420-10th street East	Dwelling + 12000 sq.ft. warehouse/	3867	325,000.00
Service Road East	3320 sq.ft. executive on 35 acres	4209	450,000.00

COUNTRY HOMES

St. Francis Island	Summer cottage, leased land	4236	13,500.00
St. Francis Island	Summer cottage, leased land	4237	15,000.00
Hilton Trailer Park	2 bedroom mobile home	4324	15,000.00
R.R.#2 Dunvegan	3 bedroom summer retreat, 2 acres	3919	34,900.00
R.R.#1 Bainsville(Larocque Blvd)	2 bed. cottage w. right of way to water	4160	35,000.00
R.R.#1 St. Andrews	2 bedroom bungalow/garage	4328	39,500.00
Lunenburg	3 bedroom/above ground pool/deck new well	4185	41,900.00
Mobile on 8 acres	3 bedroom in St. Andrews	3868	43,900.00
2 William St, Finch	Excellent starter, 1 1/2 storey/mtce free	4107	49,400.00
220 Kenyon St./Alexandria	Unit 101-2 bedroom, rented condo	4123	58,000.00
220 Kenyon St./Alexandria	Unit 302-2 bedroom, rented condo	4124	58,000.00
Amandale Bay/Lancaster	A cottage with a view/2 bdrm./good buy	3786	59,900.00
Amandale Bay/Lancaster	A frame cottage, owned land	????	62,500.00
5 Centennial Drive	2 storey, 4 bedrooms	4198	69,500.00
Just w. of Ingleside/Conc. 1	4 bdrm./dlb att. gar./1466sq.ft./Lot 200x190	3923	69,900.00
Frog Hollow, St. Raphaels	Two bedroom bungalow/5 1/2 acres	4247	73,000.00
R.R.#1 Airport Road	3 bedroom bungalow, excellent condition	4194	74,900.00
24 Dickinson Drive	Large 2 storey, dbl detached garage/3 bdrm.	4300	74,900.00
R.R.#1 Cornwall	Waterfront 1 bedroom, Lot 54' x 34'	3974	79,900.00
Monkland Farm	4 bedroom, 108 acres	3863	83,900.00
Gunn Creek-Curry Hill	2 bdrm./stone alum./access to water	3938	84,500.00
Cornwall Centre Road	Ren. duplex, 2 bedroom each unit/largelot	3953	84,900.00
3 miles w. of Osnabruck Center	9 year old bungalow/large workshop/2 acres	3932	85,000.00
1 Elm Street, Newington	New raised 3 bdrm. bungalow, large garage	4106	88,500.00
40 St. Lawrence St./Ingleside	Estate sale-Large bungalow with water view	4197	89,500.00
66 Rene St./Glendale Sub.	3 bedroom, brick bungalow/above ground pool	4162	89,900.00
R.R.#1 Martintown	Modern 3 bdrm. home/39 acres	4268	89,900.00
730 Headline Rd. West	4 bdrm. bungalow, large lot, pool	4276	89,900.00
R.R.#3 Ingleside	3 bedroom, 2 storey, 12 acres	4223	89,900.00
R.R.#1 Summerstown	8 year old bungalow and boathouse	4227	89,900.00
Hwy.#2, East of Summerstown	2 storey/3 bdrm./2 bathroom/one acre	4121	90,000.00
Lunenburg	Immaculate 3 bedroom split - attached garage	4143	98,230.00
Purcell Road	3 br Bungalow/Main Floor FR/Double Garage	4100	108,000.00
R.R.#2 Martintown	3 bedroom split level, large lot	4202	109,000.00
South Branch Road	3 bdrm. bung./dbl garage/lot 150' x 293'	3887	109,000.00
R.R.# Williamstown	Brick bungalow/1500 sq.ft./2 acres	4340	112,900.00
Vivian Circle/Bayview	Large lot/lovely side-split/3+1bdrm./oak kit	3336	114,900.00
Richmond rd./Summerstown	3 bedroom, split level, 3 bathrooms	4013	119,000.00
Vivian Circle/Bayview Estate	3 bed.main floor Fam.Rm./att.garage/	4146	127,500.00
Laura Street/Bayview Estate	Raised side split/3+1 bdrm./attached garage	4077	129,000.00
R.R.#1 Martintown	Beautiful 5 bdrm./large garage/transferred	4258	129,900.00
Purcell Road/R.R.#1 Cornwall	3 bdrm. Tudor/dbl att. garage/many extras	4232	133,000.00
Water View/W. of Long Sault	Large bungalow, many extras	4144	137,500.00
R.R.#1 St. Andrews West	Exc. 1940sq.ft. bungalow, formal Dining	3310	139,500.00
Beaver Glen Subdivision	1585 sq.ft. Brick bungalow with att.garage	3629	139,900.00
R.R. #1 Summerstown	Waterfront/3 bdrm./2 storey/DBL.Garage	4001	139,900.00
SandyWood Estate	3 bedroom raised, 2 acre lot	4272	139,900.00
Clifford Street/Bayview	raised bungalow, dbl att. gar./2800 sq.ft./	4271	145,000.00
County Road#18/E. of Martintown	Large brick bung/main fl.Fam.Rm. on 32 acres	3373	149,000.00
R.R.#1 Cornwall	Waterfront furnished/boathouse, bungalow	4137	149,000.00
Monkland, Hwy.#138	3 bedroom, 1 acre/large shop	4035	150,000.00
Joseph Street/Rosedale	4 bedroom, 2 storey	4282	152,000.00
30 St. Lawrence/Ingleside	Large brick bungalow/large water front view	4339	158,500.00
Bayview Estates	1870 sq.ft./ 3 bedroom/open concept	4326	159,000.00
Lancaster Service Road	2700 sq.ft./4 bdrm./gorgeous lot/	4273	159,000.00
Marlene St./Bayview Estate	Raised brick bungalow/cathedral ceilings	4322	159,500.00
Rosedale Terrace	Spacious brick bungalow/attached garage	4016	165,000.00
R.R.#1 St. Andrews West	4 level split/2500 sq.ft.fin./spa/fireplace	3487	169,900.00
South Branch Road	1800 sq.ft. bungalow on beautifully treed lot	4112	174,900.00
Bainsville at border	Four bedroom bungalow, 2296 sq.ft.	4145	179,000.00
South Branch Rd./Sandy Wood	Beautiful/2 storey/spacious/approx.2200sq.ft	3725	183,900.00
R.R.#3 Ingleside	2 storey, 4 bdrm./din.rm./fam.rm./2 1/2 acres	3873	196,000.00
Brownhouse Corners	Only for the quality conscious/over 1000sq.ft.	3771	198,000.00
SandyWood Estate	New two storey	4280	221,000.00
Sandywood Estate	Executive 4 bdrm./2 acre lot/	3838	230,000.00
Summerstown	Village Store, 4 bedroom home	4265	239,000.00
Lancaster, Hwy.#2	Custom built home, 3 bdrm./forwal D.A./	3660	253,000.00
Pilon's Point, Waterfront	2 storey, over 2400 sq.ft./2 acres	4118	350,000.00
South Lancaster	Waterfront estate/dbl.gar./pool/in-law suite	4274	450,000.00
South Lancaster	Waterfront Estate,2 Acres/180'on lake	4071	525,000.00
Headline Road East	5 Bay commercial garage with home	4270	525,000.00
Waterfront Estate/1 km.from P.Q.	3600 sq.ft. exec. over 360 ft. water+7 acres	4267	680,000.00
R.R.#2 Monkland	Building lot/N.S. of Raisin River	3992	10,500.00
R.R.#2 Monkland	Building lot/N.S. of Raisin River	3991	10,550.00
Main Street, Moose Creek	Good 75 x 200, building lot	3769	11,000.00
R.R.#2 Monkland	Building lot/N.S. of Raisin River	3990	11,600.00
Township Rd.#38/8th Concession	High Building lot/120' x 200'/Surveyed	4275	12,500.00
Nine Mile Road/Martintown	1 acre lot/subject to severance	3956	12,500.00
R.R.#1 Long Sault/N.of Bonville	200 x 603/Vacant building lot, treed	3343	12,900.00
R.R.#1 St. Andrews	158'x300', concession 8, Corn. Twp.	4218	12,900.00
R.R.#1 St. Andrews	Building lot 214' x 198'	4259	12,900.00
R.R.#1 Lunenburg	Large country building lots/150x300/200x600	4188	13,000.00
Maxville Village	Beautiful treed lots/each listed	3778	14,900.00
6th Concession/St. Andrews W.	290' x 580' high/lots of trees	3836	14,900.00
4th Concession/Osnabruck	Building Lot, 9.3 acres	4108	15,000.00
403 First St. West	Lot 33x75 and 600 sq.ft.garage	3687	15,900.00
Twp.Rd.#38, 7th concession	Excellent bush lot/Vendor will hold mtg./	3155	17,900.00
Township Road #38	400' x 350', bush lot		17,900.00
R.R.#2 Martintown/Nine mile Rd.	Large lot, subject to severance	3680	17,000.00
7th Concession/St. Andrews	Lovely 5 acres lot/bush-open-creek	3153	17,900.00
R.R.#1 Long Sault	Building lot, 430' x 602'	3587	18,000.00
R.R.#1 Summerstown	15 acres vacant land	2535	18,500.00
R.R.#1 St. Andrews	9 acre, building lot 312' x 1248'	4281	18,900.00
Avonmore Road	11 acres, 650' x 1000'		19,700.00
St. Andrews West	Water front lot, 120 x 531	3305	19,900.00
Cornwall/North of Pioneer Corner	Building lot, well and septic	3535	20,000.00
Johnson Rd.(Cty.Rd.19)	6 acre building lot/New survey	3848	21,500.00
R.R.#1 Moose Creek	Ideal building lot	4200	22,000.00
R.R.#2 Martintown/Nine mile Rd.	Large lot 100 x 350, subject to severance	3681	22,500.00
Wales Village, Wales Road	Controlled subdivision/6 large building lots	3238	24,000.00
R.R.#1 St. Andrews West	59 acres, mixed bush	4054	24,000.00

FARMS AND HOBBY FARMS

Glen Road/Williamstown	3 bedroom home, large barn, 76 acres	4109	110,000.00
Rombough Road/Avonmore	40 acre hobby farm/4 bdrm./3 bathrooms	4211	121,000.00
Power Dam + Headline West	34 acres home & barns	3995	134,900.00
St. Andrews West	Large 2680sq.ft. modern home w. 30 acres	4075	290,000.00
McConnell Ave, just north 401	2 storey house and barn/87 acres fronting on mcConnell	3916	350,000.00

INCOME - COMMERCIAL - INDUSTRIAL

219 Augustus Street	Prime downtown office space/lots of parking	4017	$495.00/m
St. Andrews West	Beauty Salon, established for 7 years	3652	14,500.00
R.R.#1 St. Andrews West	Manufacturing-11 zoning/3.9 acres	3683	35,000.00
9 & 9A Main St./Maxville	3 bdrm. up/commercial store down	4203	39,900.00
Highway 2 and Wales Village	Restaurant business and equipment	4238	49,900.00
104 McConnell/118 Prince Arthur	4 plex/B.B.E.heating/upgraded elec.	3934	52,500.00
104 Bedford Street	Duplex, central location/2-2bdrm. units	3955	56,900.00
914-916 First Street East	Duplex/2 bdrm. units/income 10,560.oo yearly	4000	57,000.00
19-21 Menard Avenue	good income/2 bdrm. per unit, clean	4244	59,500.00
720 Glengarry Blvd.	3 bed. townhouse/1 1/2 baths/garage	3963	60,900.00
815-817 First Street	Duplex/2 bdrm./Maintenance free	3849	61,500.00
325-3rd street East	Duplex, centrally located, looks nice	4097	64,900.00
40 Second Street West	"Strads" Amusement Arcade	3733	65,000.00
25-25 1/2-25 1/4 Duncan St.	Triplex, 3-1 bed, leased	4132	67,000.00
17-19-19A Bergin Street	Triplex, good building	3981	67,900.00
115-115A Belmont	Attractive Duplex/2-2bdrm units/good location	3403	69,500.00
Walton and Louisa/Corner	Triplex all 3 bdrm./good income, easy fin.	3869	69,500.00
307 A-B Walton	Triplex,New siding survey,garage	4053	69,900.00
329-329 A First West	Duplex, good income, 3+2	4207	69,900.00
109-109A-109B Lefebvre	Triplex/2bdrm-each/mtce free/tenants pay uti.	4012	69,900.00
228 Carleton (A-B) Street	3 unit/2 bdrm. each/V.T.B./	3418	70,000.00
142-144 First Street West	Duplex-Townhouse, brick	4119	72,900.00
22 Gloucester	9 room/Rooming House	4085	73,500.00
1109-1109A - 2nd street west	Duplex, large lot, good condition/shows well	3731	74,900.00
324-324A Prince Arthur	Duplex, 2-2 bedroom	4150	74,900.00
Corner of 5th and Gulf	5 plex, handyman special	3893	75,000.00
Ivan Crescent	New all brick 3 bed. semi-detached	3631	75,500.00
641-643 Gloucester	2 storey residence/duplex	4070	76,900.00
5 & 7 Eleventh Street West	Duplex/nice building/commercial area	2944	77,900.00
512-512A 3rd Street West	Duplex, 2 bdrm. each unit, nice lot	4141	79,500.00
47 Lennox	Triplex/3,2+1 bdrm./New elect./owner anxious	3831	79,900.00
349-5th Street West	Duplex, 2-2 bedroom, garage	4240	79,900.00
38 Second Street West	Darts Sleepworld, Darts Delorme Inc.	4217	85,000.00
337 Andre	4 apartments, good income	3596	88,000.00
331 Seventh Street East	3 plex/Good Income/New Survey/lots of parking	3994	92,000.00
27-29 First Street West	Centre town, 5 units, good income	4120	95,000.00
304-A-B-C 7th street west	Great 4 unit investment/centrally located	4233	97,500.00
325 Fourth Street West	2 storey plus store/3 bedroom	3309	105,000.00
18-20-20 1/2 Gloucester Street	Excel.triplex/Central/Fully rented/Good Inc.	3780	110,000.00
Glen Walter	Confectionary store + home/stock & equipment	4013	119,000.00
48-48 1/2-50-50 1/2 Lennox	Great location, four plex, exc. condition	4152	120,000.00
127 Gardner Street, Cornwall	Three unit-very nice-excellent investment	3822	124,900.00
Alexandria, Main Street	6 unit gross income	3292	125,000.00
432-434 Water Street	Store plus 3 apts./investment opportunity	3592	135,000.00
21 Anthony Street	Superior brick 4 plex, full lot	3714	139,900.00
East of Lancaster	Industrial land-14 acres on Hwy. # 2	3204	140,000.00
719 Guy Street	Brick triplex, excellent building	4196	149,900.00
R.R.#1 Summerstown Rd.	Meat market and residence	3812	150,000.00
Walton Str. & Louisa Street	Established confectionary/owner's unit	4234	150,000.00
Rae Road	House/garage/pool/27 acres/income	3561	159,000.00
47 Water St./9 Augustus	7 unit apt.bld./3 unit apt.bld./exc. income	3161	159,900.00
721 Guy Street	Large brick triples, excellent location	4136	161,000.00
1007 Montreal Road	Excellent commercial location/blg & land only	3960	165,000.00
227-First Street West	Excellent income property, 4 units	4131	169,500.00
812 Pitt Street	Toning & taning Salon/well established	4117	175,000.00
Green Valley, Hyw.34	7 unit apt. building, gross $29,100.00	3176	225,000.00
159-161-163 Montreal Road	4 income + owner's unit and store/exc. cond.	3826	269,000.00
133-133A Sydney Street	One of a kind residence/plus commercial	3529	299,000.00
201 Second Street West	Full service Gas Station	4041	375,000.00
3330-3334 Second Street East	Two Butler buildings, 3 acres	4130	375,000.00
141-149-143 Montreal Road	20 unit strip plaza	3641	448,000.00
Landscaping Contractor	Grass cutting and snow removal	3843	----------
425-11th street west	12 unit apartment building	4261	485,000.00
Glen Walter	Licensed Dining Lounge loc. on waterfront	3894	495,000.00
218-Eleventh Street West	Commercial retail warehousing	4180	630,000.00

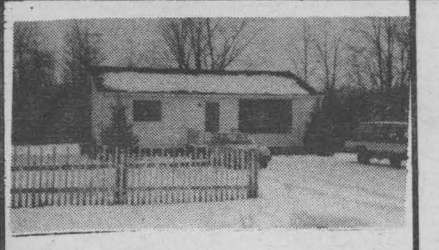

Price Reduced $69,900
Cozy two bedroom bungalow on 5 1/2 acres, large living room, full basement waiting to be finished. West of Green Valley on Frog Hollow Road.

john rogers
Sales Representative
marjet rogers
Associate Broker
Res: 347-3516

CORNWALL'S LARGEST REAL ESTATE OFFICE!

RE/MAX® 938-8100

cornwall realty inc. **TIME SQUARE**

108-2nd St. West

Building Lot
Village of Apple Hill. Located on Kenyon Street East. 117x209. **Asking $6,500.**

bud arthur
Associate Broker
Res: 931-2004

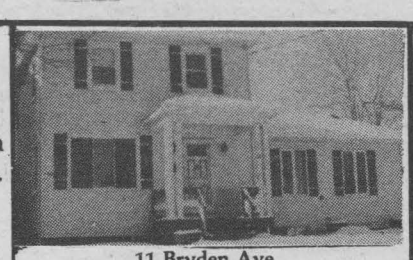

11 Bryden Ave.
Just listed. Super location with view of St. Lawrence River. 1900 sq.ft. modern home with extra frills. Main floor family room with office and deluxe bathroom.

Call ***phil lamarche*** Sales Representative
Res: 938-2005

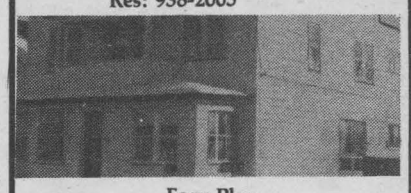

Four Plex
Good investment, centrally located, featuring 3-2 bedroom unit, and 1-1 bedroom unit, ample parking, tenants pay own utilities with a gross income of $14,556. **Good value at $97,500, vendor transferred.**

Call ***bryan shane,*** Sales Representative
Res: 932-8469

Ivan Crescent - St. Peter's Estate
Next to Sunrise Acres. 3 bedroom townhouse, 1 1/2 baths, dining room, patio doors, attached garage. $79,900.

Call ***bud arthur***
Associate Broker
Res: 931-2004

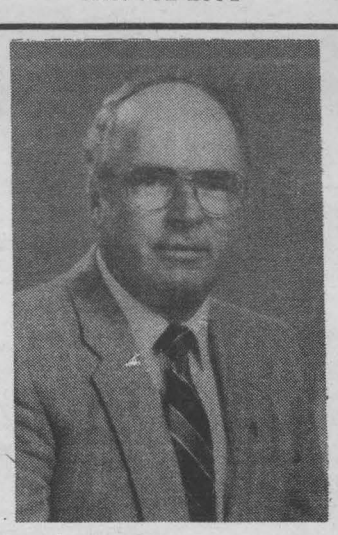

When Selling or Buying, For Your Real Estate Needs ... Courteous, Competent, 18 years Professional Service, Call
renè lortie
Associate Broker
Res: 933-9553



Just Listed
3 bedroom, separate dining room, fireplace in living room, quiet location on Gretchen Court. Extra bedroom in basement, possibility of 2nd bathroom with hot tub. **Priced at $129,000.**

john rogers
Sales Representative
marjet rogers
Associate Broker
Res: 347-3516

New Listing-730 Headline Rd. W.
Unique 4 bedroom bungalow featuring spacious layout, 2 baths, utility room, rec room. Lots of storage area, inground pool and a large lot.
Asking $89,900.

rick giroux
Sales Representative
Res: 938-7766



1380 Lancaster Crescent
If you haven't you should take a look at this nearly new custom built elevated bungalow situated on a quiet east end crescent. This home features an attached garage, a paved drive, a fully fenced and landscaped lot. This home is ready to move in. **Asking price $125,000. List no. 4186.**

Find out more by calling
reina leroux, Sales Representative
932-2989 or 938-8100



Ingleside
Super split level. Owner relocating, will be sold. **Asking $134,500.**

shirley armstrong, Associate Broker
Res: 534-2568



Bayview Estates - Marlene St.
Over 1870 sq.ft. bungalow, only 8 months old. Owner relocating. 3 bedrooms, 3 baths, sunken living room, large U-shaped modern kitchen & double garage. List no. 4326 M.L.S.

Call ***luc guindon***
Sales Representative
Res: 938-2202

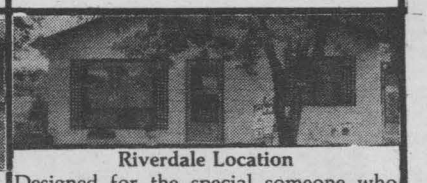

Riverdale Location
Designed for the special someone who does not require stairs, this 3 bedroom bungalow has a bright living room, a large kitchen with laundry facilities and is located in Riverdale. **Asking $68,900. List no. 4318.**

Call ***germaine tessier***
Sales Representative
Res: 932-3398

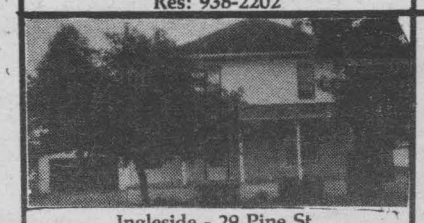

Ingleside - 29 Pine St.
This 1900 sq.ft. home has country flair that you must see. Main floor family room, formal dining room, 2 bathrooms, four bedrooms, plus a 3rd level play room. Energy efficient furnace.
List 3744.

irene larin, Sales Representative
Res: 937-0048

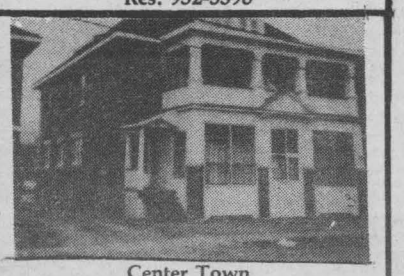

Center Town
Excellent income property. Top quality construction. Ideal owner occupied 4 plex. **Asking $169,500. List No.4131.**
Call me now for an appointment
maurice g. varin, Associate Broker
Res: 932-4839



23 Woods Lane
Don't Pass This Buy
North end of the city on a quiet crescent. Four year old 1125 sq.ft. raised bungalow, finished rec room, attached garage with electric door, paved driveway, extra large lot, and immaculate condition. **Now reduced for quick sale to $114,900. List no. 4225.**

Owner transferred so better call
reina leroux, Sales Representative
Res: 932-2989

2119 Tollgate Road West
Brick bungalow, 3 bedrooms, large kitchen, skylight, carport, lot 65'x105'. **Asking $98,500. excl. 4087**

renè lortie
Associate Broker
Res: 933-9553

VIEW THESE...

Pilon's Point
Eight year old brick bungalow, large kitchen (29x16), oak cupboards, three bedrooms, finished rec room., Sun porch facing St. Lawrence River, boathouse, above ground pool. Lot 100'x150'. **Asking $89,900. List no. 4227.**

Waterfront Property Lot
This lot is located in Summerstown with 141' of waterfront with total nine-tenths of an acre. Be ready for summer '89 and plan now. **Asking $150,000. List no. 4127.**

404 Shirley
4 bedroom split level on double lot, inground pool, attached garage, 3 baths, 2 fireplaces, main floor family room, raised deck, over 2,400 sq.ft. **Asking $155,000 M.L.S.**

Martintown Area
Beautiful large 5 bedroom country home on lot 450'x350' with an attached garage and large detached garage (heated & insulated), main floor family room. Excellent condition. A Must To See. Owner transferred. **Asking $129,900 M.L.S.**

1107 Leonard
1700 sq.ft. bungalow, 4 bedrooms, 2 baths on main floor, family room, fireplace in living room, patio doors to deck overlooking inground pool, completely remodelled, just like new. **Asking $119,900 M.L.S.**

To View Any Of These Listings Please Call

dave ross
Associate Broker

or

ray contant
Sales Representative

938-8100
Res: ***932-4535***
Res: ***932-6062***

BEFORE YOU KNOCK check out the City Park, Schools, Bus Service, then walk into this charming three bedroom brick home, two fireplaces, 1½ baths and finished rec room in Riverdale. List#4156.

WINTER COZY - SUMMER BEAUTY Ideal retirement 2+1 bedroom bungalow, custom kitchen, bright living room/fireplace, rec room/woodstove, dock for your boat, great view of St. Lawrence River from Creg Quay. List#4296.

LET'S HAVE A FIRESIDE CHAT at 532 Sydney St. Family sized five bedroom residence, inviting 20'x 21' family room overlooking sunken garden, new pool, 2 fireplaces. MLS. List#4135.

THE JOY OF OWNERSHIP SOLD yours in this "Leclerc" raised bright rooms. F.A.E. for co ..y. View 202 Pescod TODAY. ...

ALL BRICK SEMI ...EW CONSTRUCTION three sp... SOLD ...ooms, great bath, living, dining room ... ...itchen/dining area, full basement. Lottie Street. List #3977.

INVESTORS - THIS IS IT! 12 Unit brick apartment completely leased. Call Sheila for details. List#4261.

A HOME TO FIT YOUR NEEDS 1988 elevated bungalow, 3 bedrooms, large living room, formal dining, eat in kitchen/patio doors to rear yard, attached garage, full basement/woodstove. List#4226.

ESTABLISHED DOWNTOWN RETAIL BUSINESS Great turnover, superior salespeople, low rent, only $37,000.00 plus stock. List #4165.

HANDYMAN'S FIND Moose Creek area, 1½ storey aluminum clad, three bedroom home, barn, located on 350' x 525' lot $25,000.00. MLS. List #4307.

CORNWALL TOWNSHIP 17 ½ acres with mobile home over 350' road frontage on Black River Road. $47,000.00.

A MUST TEMPTING ...Y a lot for so little. Attractive tri-lev... SOLD ...erfect condition. Owner's transf... ...Must View" Gretchen Court. List $104,9... MLS.

UNMATCHED BEAUTY, Executive four bedroom dream residence, attached double garage, so many extras. Call today for special showing. List#4104.

WHAT A VIEW of Lake St. Francis from this 3000 square foot residence. Plus private in-law apartment, double garage, VAL MAR Pool, super three acre site. List#4274.

DELIGHTFUL EYEFU... SOLD ...ndows radiate the sunshin... ...bedroom bungalow, finishe... ...wet bar. Riverdale. List#43...

TRULY A LOVELY HOME spacious 4 bedrooms, three baths, jacuzzi, custom kitchen/dining area overlooking great family room/fireplace/patio doors to raised deck and MORE. List#4264.

WIGGLE YOUR TOES in the new carpeting while you stroll through this 3 bedroom beauty, forced air electric with central air for comfort, located at 872 Briarhill. List #4229

ATTENTION DEVELOPERS future 30 lot subdivision in Green Valley or proposed 20 lot subdivision in South Lancaster. List# 4297, #4298.

brock abraham, associate broker .....938-0334 Res
sheila gatien, associate broker .....938-3949 Res
betty abraham, sales representative...932-0808 Res

938-8100 938-8100 938-8100 938-8100

QUALI FRUIT
•No Gimmicks
•Great Everyday Prices
•Fresh Produce & Meat
231 McConnell
OPEN SUNDAYS
Feb. 21-25



Grade 'C' EGGS 79¢ doz.

Lean BEEF STEW $1.99 lb.

Prod. of USA KIWI FRUIT 5/99¢

Prod. of USA ANJOU PEARS 69¢ /lb.

Prod. of USA GREEN PEPPERS 69¢ /lb.

RIB STEAKS $2.99 lb.

Prod. of USA CAULIFLOWER 99¢ ea.

QUALI FRUIT
•No Gimmicks
•Great Everyday Prices
•Fresh Produce & Meat
231 McConnell
OPEN SUNDAYS

*The Cornwall Regional Art Gallery will be offering a paper making workshop taught by Karen Carriere. This workshop runs one day only, Saturday, March 4/89 10:00 a.m.-1:00 p.m. Call 938-7387, 164 Pitt St. Mall.

*Kilger named as oppostion Co-Critic for fitness and amateur sport...Ottawa - Bob Kilger, M.P. (Stormont-Dundas) has had a long association with professional and amateur sport. He was a national hockey league referee and a coach of the Cornwall Royals of the Ontario Major Junior Hockey League. Mr. Kilger looks forward to his assignment as the Co-Critic for fitness and amateur sport.

*The Youth Employment Counselling Centre is sponsoring a Midnight Madness Bingo beginning at midnight, continuing throughout the evening until 5:00 a.m. Games begin at midnight on Saturday, February 18th at the Cornwall Bingo Centre. A twenty dollar package allows you to play all night. Details are available at the Bingo Centre, on Second Street West.

Win big at the Midnight Madness, Saturday February 18th!!

The Seaway Senior Citizens Club will present a Variety Show made up of talented Senior's from Cornwall and area. The performance entitled SHOWCASE 89 will be held at Aultsville Hall College Theatre on April 6, 7:30 p.m. Proceeds from the performance will be donated towards local participation in Ontario Senior's Games. For more information please call 932-3936.

*Alliance for the Preservation of English in Canada...APEC public meeting Tuesday Feb. 28/89 at 7:30 p.m. at Murphy's Inn, 917 Second St. W. Guest speaker will be the National President Ron Leitch. Everyone is welcome.

*The Cornwall and District Traffic Club...next general meeting Thursday Feb. 23/89 at 6:30 p.m. Dinner at 7 p.m. Herb Marshall will chair our February meeting and our guet speaker will be Mr. Winston Smith, transportation officer for St. John's Ambulance...Coming events...our nomination for transportation person of the year...Paul Poirier, in his 26th year with the company is vice- president of the GTL Transport Group.

*Centre de ressources les petits poucets... La Cooperative des petits t'offre a chaque semaine: -matinee-rencontre -salle de jeux equipee -animation pour enfants -ateliers-causeries -echange de services -cafe-jus. Viens te joindre a nous et profite de notre sortie mensuelle au supermarch IGA le 2 mars. Pour information: 938-0836.

*There will be a meeting of the Cornwall Branch of Save The Children Canada on Wednesday, March 8, at 7:30 p.m, 526 Sydney St. Everyone is cordially invited to attend.

*The Sea-Way Machine Knitters will be holding a meeting every last Tuesday of every month, at 7:30 p.m. at the Bestview Health Care Centre 201-11th St. E. For more information call 932-7771 or write to: Sea-Way Machine Knitters, 1211 Churchill St. Cornwall, Ont. K6J 4Y1. The winner of the crochet centre piece was won by Linda Bingley.

Community Events
Sponsored by
Canpage Communications Ltd.
408 Pitt St. Cornwall
24 Hr. Answering Service & Pager Rental
938-3867 FAX: 938-9645

*Annual meeting of the Progresive Conservative Association of Stormont, Dundas will be held on Wednesday, February 22/89 at 7:30 p.m. at St. Columbans Hall, 40 Fifth St.

*25¢ SALE...The Nearly New Shop is holding its annual 25¢ sale, commencing Tues. Feb. 21/89. Everything in the store is clearing at 25¢. This includes all outerwear - coats, suits, etc. Place - Trinity Church Hall, 2nd St. W. Time - Tues. Feb. 21/89 from 2 - 4 p.m.

*GAS UP FOR HEART: MacEwen Fuels and the Cornwall & District Chapter of the Heart and Stroke Foundation of Ontario are jointly running a gas campaign on February 25, 1989 to raise monies for heart research. This campaign will see one (1) cent transferred to Heart and Stroke by MacEwen Fuels for each litre of gas sold on that day. All MacEwen Gas Bars in Stormont, Dundas and Glengarry will be participating.

Make sure that your tank is nearly empty and seek out an area MacEwen Gas Bar on February 25th to ensure that the Heart and Stroke Foundation reaps a bonanza for heart research - the research aimed at reducing Canada's number 1 killer.

*Between Saturday, February 18th, to Sunday, February 25th, The Holiday Inn will donate $1.00 from each dinner meal purchased to the Heart and Stroke Foundation of Ontario. Come and enjoy a delicious meal and support a worthwhile cause.

*The Pediatric Group of the Hotel Dieu Hospital, presents their FIFTH ANNUAL 50's DANCE, Saturday, February 25 at the St. Columban's Parish Hall. You can dance around the clock from 9:00 p.m.-1:00 a.m.! It promises to be another fun filled evening of old time dancing to D.J., Alain Merizzi, classic 50's hits! Tickets are only $5.00 per person and includes a light lunch and many chances to win some great door prizes. All proceeds from this worthwhile event go towards purchasing much needed equipment for the Pediatric Floor at the Hotel Dieu Hospital.

*Women of the Moose Chapter 145 are having a rummage sale, Friday, Feb. 24/89 from 9 a.m. - 4 p.m. Soup & sandwich on sale at noon. Held at the Moose lodge (downstairs) 443-11th St., W.

*GLEN PRODUCTIONS will be presenting "WEST SIDE STORY" at St. Lawrence College, February 22, 23, 24 and 25. Tickets are presently on sale. Reserve now by calling 937-0043.

*News from the Lung Association: The support group will meet oince a month at the Lung Assoc. office (101 Sydney St.) For more information please call the Lung Assoc. 932-4999.

cont. on pg. 12

LOU POULET MOTOR SALES LTD
105 Emma Street
Cornwall, Ont. K6J 5C7
(613) 937-0033, 937-0180

THE TAILGATE PARTY STARTS HERE!



There's room for food, fun, and everyone when you rent a new Dodge Caravan or Plymouth Voyager from Thrifty Car Rental.
So make your weekend plans now, and call the local Thrifty office today reserve your Dodge Caravan or Plymouth Voyager. And let the good times roll. But hurry. Limited availability. For rentals in other cities, call 1-800-FOR-CARS.



Thrifty features quality products of the Chrysler Motors Corporation.
Thrifty Car Rental

CORNWALL "HUBS"
250 Club Raffle
Feb. 17th
$100
Bill O'Brien
$50
Richard Martell
$25
Bob Deschamps
Lic. No. 716682

BACHELOR APARTMENT. Furnished rooms with facilites. 414 Pitt St. x

GET WHERE YOU'RE GOING FOR THE BEST RATE GOING

VIA ROUTE
CAR AND TRUCK RENTAL
910 Montreal Road,
(across from St. Lawrence College)
Cornwall, Ontario
938-8078

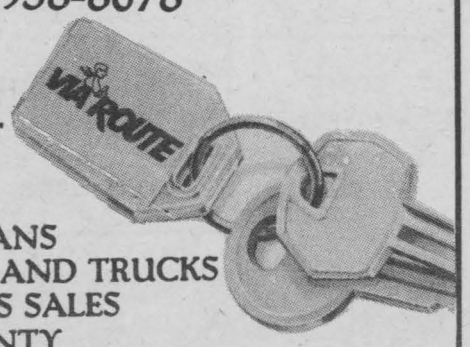

•SUB-COMPACT
•MID-SIZE
•FULL-SIZE
•PASSENGER VANS
•CARGO VANS AND TRUCKS
•USED VEHICLES SALES WITH WARRANTY

*Authorized dealer for Ryder Truck Rental

$11,589† Loaded.

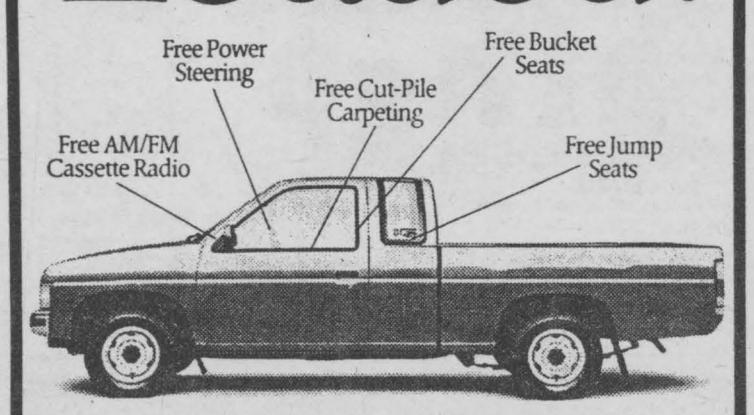

The Hardbody King Cab vs. The Comparably Equipped Competition:*			
Hardbody King Cab DLX	Mazda Cab Plus DLX	Ford Ranger SuperCab	Toyota Extracab
$11,589†	$12,530	$13,248	$13,218

Buy a 1989 Nissan Hardbody* King Cab DLX 4x2 through Feb. 28, and we'll throw in a truckload of options.

Fold-away jump seats, cloth bucket seats, cut-pile carpeting, power steering and AM/FM cassette radio. All at no extra cost on every King Cab DLX.

Take a look for yourself at your Nissan Dealer. But do it soon.

Because a truck like this, with a deal like that, doesn't sit on a lot too long.

NISSAN
Built for the Human Race.

*Cost comparisons based on manufacturer's published data as of Jan. 9, 1989 for Nissan King Cab DLX 4x2 with optional Jump Seat Package at no extra cost versus Ford Ranger 4x2 SuperCab Custom, Mazda 4x2 "CabPlus" DLX and Toyota 4x2 ExtraCab with optional Extra Seat Package. †MSRP for 1989 King Cab DLX 4x2 with optional Jump Seat Package at no extra cost. Price does not include freight, delivery charges, license or taxes. Dealer may sell for less.

BATEMAN NISSAN
700 Rosemount Ave. Cornwall, Ont.
933-7555

SUNDAY FEB. 26, 1989
Inventory SALE

IN-STORE SPECIALS
•CARPET & VINYL FLOORING Starting at $5.98 sq. yd.
•STAIN-MASTER CARPET Reg. $30.55 sq. yd. for $18.95 sq. yd.
•18 oz. COMMERCIAL CARPET at $8.95 sq. yd.

RED TAG SPECIALS

CLOSED FRI. FEB. 24 at 4:00 p.m. and all day SAT. FEB. 25

OPEN SUNDAY 10:00 am - 5:00 pm

FREE DELIVERY
FREE ESTIMATES

Discount Carpet Sales
421 Fourth St. W.
Cornwall
938-0735
Experienced Installers Available

Violi's

APRES SKI SPECIAL SUNDAYS
4:30 - 7:30



Choice - Soup or Salad
Chicken Parmesan with side order of Homemade Spaghetti
Bread & Butter

209 CENTER STREET, MASSENA
(315) 764-0329

SUNDAY BRUNCH
PARKSIDE RESTAURANT
Hwy. 2, at Long Sault
534-2363
ALL YOU CAN EAT
• salad bar
• roast beef • lasagna • chicken • quiche • rice • bacon • ham • sausage • pancakes • French toast • meat balls • scrambled eggs • cakes • juice • coffee or tea
10 A.M. TO 2:30 P.M.
Adults $8.50 plus tax
Children 12 & under $4.25 plus tax

Joannette KITCHEN : BATHROOM & HOME DESIGN Inc
ROBERT JOANNETTE
Free Estimates All Work Guaranteed
(613)932-0473
1916 Pitt Street, Cornwall, Ont. K6J 5H3

PERSON REQUIRED
To work our Telephone Survey for approx. 3 hours on our telephone every Tuesday night.
CALL TOM
933-0014

ALTERATIONS
for
Senior Citizens
MEN & WOMEN
Pick up & deliver
CALL SYLVIA
933-4010

WANTED: BI-FOLDING CLOSET DOORS, louvre style. Also lady manequin. Call 938-6707.

GREY PERSIAN LAMB coat & matching hat (14-15), $125. Cream carpeting suitable for small bedroom, $20. Two gold lamps w/silk shades, $40. Girls & ladies skates (sizes 4-5-8), $5 pr.932-3936.
2/27

WANTED: X-RATED COMIC BOOKS. Call 933-2312.
ssnt

FRIDGES & STOVES. Gerard's Used Furniture & Appliances. 938-1020. 9-5 Mon.-Sat.

MOVING Boxes for sale. St. John's Transfer, 150 Edward St., Cornwall. Telephone 933-1492.
x

GEDORO'S

The Place For Steak
Restaurant-Lounge
Papa's Party Parlour

938-2791
158 Pitt St., Cornwall

People Party Better at Papas!



SHRIMP COCKTAIL with the purchase of any New York Cut - Sirloin Steak or Prime Rib Dinner **$1.99**
• one per person
Gedoro's card accepted with this offer
Offer expires March 26, Easter Sunday



ROLLY SAYS:
LET'S PARTY
Over at the Central Tavern

Back to Good Old Country & Western

Featuring:
"THE ORIGINALS"
Thurs.,Fri.,Sat., 9 to 1
Sat. Matinee 4 to 7

COME EARLY Join The Party
at
Central Tavern

SPOT DANCES
341 Pitt St.,
PRIZES

THIS WEEK'S SPECIALS

8 oz. SIRLOIN STEAK & PERCH Salad & Rice $12.95

BREADED SCALLOPS Salad & Rice $7.95

Glendale Restaurant & Tavern
Summerstown, Ont. *931-1188*

THE GARDEN OF EATIN'
105 Pitt St. Mall Cornwall, 938-6182
Live Entertainment

Now increased seating capacity

Feb. 23, 24, 25
IAN TAMBLYN
Recording Artist - Vocals - Keyboards - Guitar
Special Guest FRED GUIGNON - Guitar

Thurs. FREE ADMISSION
Fri. & Sat. $2.00 Cover Charge
2 Shows 9:45 & 11:45 p.m.

KOH'S SUPERMARKET

511 Montreal Rd. Cornwall Tel.: 933-3547

NOW OPEN SUNDAYS

STORE HOURS
Mon. - Wed. 9:00 am-6:00 pm
Thurs. - Fri. 9:00 am-8:00 pm
Sat. 9:00 am-6:00 pm
Sun. 10:00 am-5:00 pm

Free Delivery with over $30 Purchase within limited area

(Formerly O'Gradys Supermarket)

Fresh **WHOLE CHICKENS** $1.19 lb.	Frozen **BEEF & PORK SAUSAGES** 99¢ lb.	Prime Rib **STEAKS** $3.89 lb.	Mary Miles **COLD CUTS** 79¢ 175 gr. pkg.
Beatrice **2% MILK** $2.99 4 lt. bag	Beatrice **HOMO MILK** $3.39 4 lt. bag	Dempster's **White BREAD** 69¢ 675 gr.	Atlantic **TOWELS** 99¢ 2's white only
Head **LETTUCE** 89¢ Head	**CABBAGE** 89¢ Head	**CARROTS** 89¢ 2 lb. bag	**PEPPERS** 89¢ lb.
Assorted Savarin **POT PIES** 69¢ 8 oz.	Royal Bathroom **TISSUE** $1.99 2 ply 4's	Pride of the World **JAM or MARMALADE** $1.69 750 ml.	No Name **PEANUT BUTTER** $2.49 1 kg. (Reg. $3.69)
Campbell's **SOUP** Chicken gumbo 2 for $1.49 10 oz.	Good Humor **ICE CREAM** $1.99 2 lt. carton	Saran Wrap **JUMBO** $2.59 30 m. SAVE 80¢	Handi Wrap **GIANT** $2.39 60 m. SAVE 45¢

*Special prices effective from Feb. 20-27 — While quantities last

— Store Wide Specials
— No Name™ Yellow Black Labels
— Phone Orders Accepted Within Cornwall

TOWN and COUNTRY bingo

Cornwall Township Lions Club
LION'S HALL BONVILLE
(Turn East at Yellow Flashing Caution Light on Highway 138)
PACKAGE DEAL $9.00
9 REGULAR GAMES.....$35.00 5 SPECIALS.....$50.00
1 EXTRA SPECIAL... $1,750.00
If Won in 6 numbers (Over 6 Numbers-10 of Extra Special)
1 JACKPOT $250.00 1 BONANZA 2 SHARE THE WEALTH



We Use Bingo Sheets with dabber system
EVERY THURSDAY
Early Bird 7 p.m.
Regular Bingo 8 p.m.

BILLY'S BINGO HALL

PACKAGE PRICES $4, $8, $12, $18

Rt. 37, Hogansburg N.Y.
The Hall That Started It All

$1,000 Jackpot Every Bingo

OPEN

PLAY BINGO 7 DAYS (2 PM)
3 NIGHTS (7:30)

OVER $3,200 GIVEN AWAY DAILY



COME JOIN THE FUN

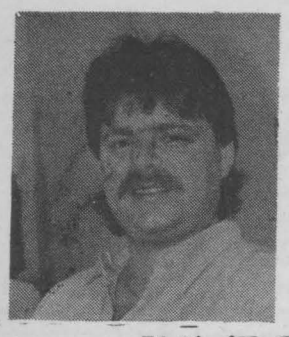

In The Kitchen With

mike anderson

GEDORO'S
RESTAURANT - LOUNGE
and
PAPA'S PARTY PARLOUR
(Private Room Seating for 60)

JUMBO SHRIMP SALAD

1/2 cup fish stock or clam juice
1/3 cup dry white wine
pinch saffron (optional)
1/2 cups heavy whipping cream
1/4 cup mayonnaise
I tsp. frozen orange juice concentrate
salt and pepper
16 large frozen or fresh shrimp
I endive or similar bitter greens
2 medium tomatoes, pared, cut into wedges
I large orange peeled and sectioned

—Combine fish stock, wine and saffron in a small saucepan.
—Cook slowly to reduce to 3 tbsp. of liquid.
—Remove from heat, cool.
—Whip cream to soft peaks, gently fold in mayonnaise
—1 tbsp. orange concentrae and reduced wine saffron stock.
—Season to taste. Sauce should be thick
—Steam or poach shrimps for about 2 minutes.
—Do not overcook.
—Chill until ready to serve.
—For each serving, arrange about 5 large Belgian endive on one side of 9 inch plate.
—In the centre, place julienne pieces or endive and arrange four chilled, cooked shrimp on tops.
—Carefully spoon sabayon sauce along side.
—Complete place with tomato and orange segments.

CHATEAU
St. Jerome
BAR-B-Q CHICKEN & RIBS
TUESDAY ONLY
1/4 LEG CHICKEN DINNER
$2.99
Served with coleslaw, toasted roll, sauce & your choice of fresh cut fries, baked potato or homemade baked beans.
1232 Brookdale Ave. 4 p.m.-8 p.m. ONLY
Dining Room Only 933-1066

CAPTAIN'S COVE RESTAURANT
At Treasure Island
Ingleside
TRY OUR SUNDAY BUFFET
Soup or Salad, Turkey & Trimming, Roast Beef, Dessert, Tea or Coffee
ONLY $9.95
Chef Len Godard
537-8303

LOOKING
For Great Food?
For Great Entertainment
For Great Accommodations?
LOOKING for a Super Weekend of Fun with People who know how to make you Happy?
You're Looking At The
CROSSROADS
Moira, N.Y.
Come on over and Give us a Try.
We'll Do the Rest
(518)529-7372

7. BROOKDALE CINEMAS
938 8414
1 7:00 & 9:00 p.m.
Martin Short & Nick Nolte
THREE FUGITIVES PG
Matinees Sat. & Sun. 1:30 p.m.
2 7:00 & 9:05 p.m.
5th BIG WEEK
TWINS PG
Mat: Sat. & Sun. 1:30 p.m.
3 7:00 & 9:20 p.m.
5th SMASH WEEK
RAINMAN AA
3 Matinee Only Sat. & Sun. 1:30 p.m
OLIVER AND COMPANY
Family
TUES. NIGHTS $3.50

PORTO BELLO
RESTAURANT
NEW FAMILY BRUNCH
Every Sunday
10:30 am - 2:00 pm
Featuring:
Ponderosa Hip of Beef, Red Brand, Smoked Western Style Ham, Shrimps and many other hot dishes. Fresh Salad Bar & a beautiful assortment of desserts.
$9.95
Per Person
$5.95 under 12
1710 Vincent Massey Dr.
932-0070
LUNCHEON BUFFET
Mon. - Fri. $5.95

Rogers Cable TV
LAST CHANCE!!
WIN 15 or 30 DAYS FREE PAY TV*
SCRATCH YOUR STARS AND WIN*
If You Haven't Received Your Scratch & Win Card, Drop In and We'll Give You One.
You Are Guaranteed To Win Either 15 or 30 Days FREE PAY TV
HURRY IN! OFFER ENDS FEB. 28/89
* Minimum One Month Paid Subscription Required
PLUS...CHANCE TO WIN A WALT DISNEY WORLD "FAMILY VACATION"
GET CONNECTED
with any Pay TV package that includes First Choice before Feb. 28/89 and WIN 15 or 30 Days FREE Pay TV when you subscribe for at least one month.
Family Channel
FIRST CHOICE THE MOVIE NETWORK
ACT NOW
Our Technician Will Be Pleased To Connect Your Pay TV Equipment For Only
$9.95
Or
SAVE This Connection Fee
By Picking Up Equipment At Our Office
You Could Also Win
A Family Holiday For Four
To Walt Disney World Resort
In Florida, via Delta Air Lines
OR
One Year FREE PAY TV
package which includes First Choice
Equipment must be picked up by person whose name the account is in. I.D. required
517 Pitt Street, Cornwall 932-6451
Rogers Cable TV Cornwall
OFFICE HOURS:
Mon.-Wed. 9:15-5:00
Thursday 9:15-7:30
Friday 9:15-5:00



MG ANTIQUES

Before Selling Your Antiques To Just Anyone, Give Us A Call. We Pay Top Dollar. We Buy Jewellery, Silver Dollars, Gold, Scrap Gold, Roll Top Desks, Cupboards, Carnival, Old Guns, Tables, Chairs, Dressers, Buggies, Cutters, Tools, Antique Toys (Key Wind type from around 1900's), Antique Advertising Signs, etc.

In Business 27 yr.—Fully Experienced

346-5768

(Not long distance from Cornwall)

cont. from pg. 9

*Pro-Life Cornwall is having a spaghetti supper...Sunday Feb. 26/89 from 4-7 p.m. Knights of Columbus Hall, 2nd St. E. & Amelia. Tickets at door. Adults $5.00, children $3.00 & families $15.00.

*"C.D.C.A.P.O." Cornwall & District Chapter of Activity Professionals of Ontario is holding a general meeting. Everyone welcome, Feb. 23/89 at 2 p.m. at the Glen-Stor-Dun Lodge. Sub: "Activity Professionals" -"Needs & Concerns".

*The Pacemakers - Seniors Club of the Royal Canadian Legion - Branch 544, Oak Street, Lancaster, Ont., are holding a turkey dinner on Friday, Feb. 24, 1989 at 6:30 p.m. Price: $5.00 per ticket. Door prizes and entertainment. Tickets available at the Legion Club Room and Pacemaker Members.

*The Crysler Park maple sugar bush will once again be open to the public from March 11-April 2/89, from 9:00 a.m.-4:00 p.m. Operated near Morrisburg by the St. Lawrence Parks Commission, the sugar and its displays and interpreters illustrate the development of sugar making in Ontario. Apart from the on site activities, visitors may visit the village store located at the entrance to Upper Canada Village, a pancake and maple syrup meal at the Canada West Lounge and Restaurant, Sunday from 10:00 a.m.-4:00 p.m. Also enjoy the trails for cross country skiing and snowmobiling and skating on the Village Canal (weather permitting). The Crysler Park Maple Sugar Bush is located on the Upper Canada Road, approx. 9 km. east of Morrisburg off Hwy. No. 2 Exit 758 off Highway 401.

*"The Parkinson's Self Help Group of Cornwall will meet on Tuesday, February 21, 1989 at 7:30 p.m. in the craft room, St. Joseph's Villa, 14 York Street. Friends and relatives are always welcome to attend. For further information call 933-9794 or 931-1903."

*The S.D. & G. Humane Society is having a bingo on Monday March 6 at 7:00 p.m. at the Cornwall Bingo Centre, 26 Second St., W. Proceeds towards the shelter.

*The Cornwall Regional Art Gallery will be offering a sculptured paper lampshades workshop taught by Janice Montreuil. This workshop runs one day only, Saturday, March 11/89 from 10:00 a.m. - 1:00 p.m. The Cornwall art Gallery will be offering a mixed media course taught by Teen Dancause. This course begins Tuesday, March 21/89 from 7:00 p.m. -9:00 p.m. at the gallery. Gallery hrs. - Closed Monday - Open Tuesday to Friday 10:30 - 5:30 p.m. Sat. 9:30 - 4:30 p.m.

ELECTROLUX®

MADNESS SALE

Feb. 20th to March 6th

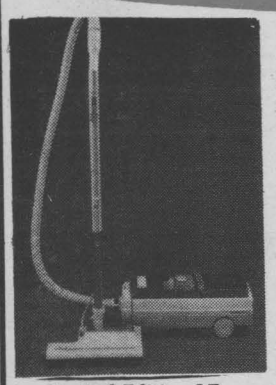

Limited Edition LE (with power nozzle)

SPECIAL $399 + $15 Shipping Charge

SAVE $200

~~LE Reg. Price $599~~

VISA MasterCard

Financing Available 30-60-90 Days Interest Free

Electrolux Canada Authorized Dealer

Jackie Leduc
Suzanne Quenneville

354 Montreal Rd. Cornwall 932-2327

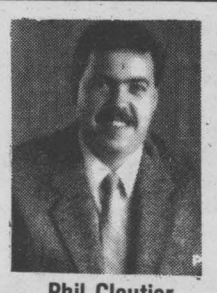

Phil Cloutier
Sales Representative

FORD MERCURY

SANFORD G. WELLS & SONS LTD.
Ingleside

Res: 987-5671 Bus: 537-2287

L. & M. GUNS REG'D. Firearms bought, sold, traded & repaired. Top quality outdoor cold weather clothing & footwear. Your Browning Dealer for the United Counties. RR 1, Cornwall. Tyotown Rd. between Boundary & Purcell Rds. 931-2010. 1/9x

WANTED: DOG PEN for large dog. Call 932-2490. ssn

	EXCEL	MAZDA 323	TERCEL	CIVIC
Price* (M.S.R.P.)	$7,795	$8,940	$8,598	$8,995
Resale Value** After 1 Year	95.6%	91.7%	90.9%	92.8%
5 Michelin All-Season, Steel-belted Radials	✓	NO	NO	NO
Child Seat Anchorage	✓	NO	✓	✓
Cargo Area Cover	✓	NO	NO	NO
Graphic Display Monitor	✓	NO	NO	NO
Intermittent Windshield Wipers	✓	✓	NO	✓
Mud Flaps (Front & Reat)	✓	NO	NO	NO

Excel in Material Gains

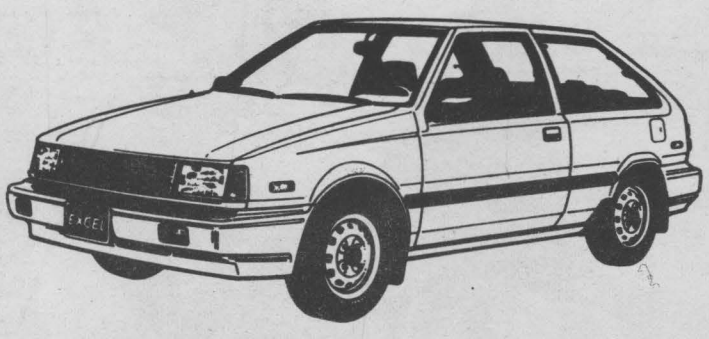

**Resale value based on Canadian Red Book Jan. 1/89 retail price '88 sub compact models after one year of ownership.

Whoever said that material possessions don't matter hasn't sat at the controls of the Hyundai Excel.

Excel offers more standard features - over 50 of them - than any other car in its class. This can save you a lot of money in comfort and safety features.

And speaking of saving, it's tough to beat the Excel's $7,795.00* value (You can buy two for what most car companies charge for one).

Your Hyundai dealer has rolled out the red carpet that leads to material gains.

HYUNDAI
Cars that make sense.

*Manufacturers suggested retail prices for base models excluding freight P.D.I. license and taxes. See your individual dealer for freight and P.D.I. charges.

KORTEC AUTOMOBILES INC.

353 PITT ST. AT FOURTH, CORNWALL, ONT. K6J 3R1
(613)933-7669

SERVICE MANAGER SPECIALS



Marcel Bedard
Service Manager

OIL——FILTER LUBE——
$16.95
(Most Cars)



Andre Poulet
Clean up Centre Manager

COMPLETE CLEAN UP WAX $99.99
interior shampoo
engine shampoo
(compound area)

LOU POULET MOTORS
Sales, Service & Clean Up Centre
105 Emma St., Cornwall, Ontario
937-0033

WANTED: SMALL COLOR T.V. in excellent condition. Reasonably priced. 933-2312. or leave message at 938-6707.

BEAUTIFUL, QUALITY furniture at Table & Chair Boutique, 1211 Pitt St. 938-2499. Dining room, living room, prints, etc. 2/27

PHARMACIE EASTCOURT PHARMACY

1380 Second St. E.
Eastcourt Mall

PRESCRIPTIONS DAILY

WE PROCESS:
Ontario Drug Benefit • PCS
Ontario Blue Cross • WCB
Green Shield • Great Westlife
Excel Plan • Prudential
RX Plus • DVA
• Confederation Life

MON. - SAT.
9:30 A.M. - 9:00 P.M.

937-0956

WHEN TRAINING A DOG USE THE PROPER TOOLS

For equipment, you should have a leash, 6 to 7 feet long, with a strong bolt-type snap on one end and a loop on the other.

You will also need a slip collar, which is a chain with a ring on each end; the collar should be about an inch longer than the largest part of the dog's head. Hold one of the rings in your fingers and drop the chain through it to form a loose-fitting collar that can be slipped over the head.

Snap the lead onto the loose ring at the right of the dog's neck so that the chain to which the ring is attached comes from over, rather than under, the dog's neck.

You now have a lead with a chain noose on one end that can be tightened or loosened at will. The training collar should be tightened sharply, and released immediately, only as a signal for correction. There is no training value to a steady pull on the lead, and in fact that might injure your dog.

The slip collar is an effective tool for control, but use it during training only. Never let your dog wear a slip collar when he's running free; it might get caught in something and choke him.

B & D SMALL ENGINES LTD.

WHY WAIT FOR SPRING??

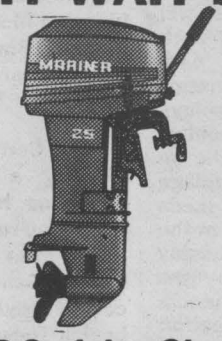

Have your boat motors, lawn & garden equipment & chainsaws tuned up now!!

920 B Carleton St. **938-7745**

TOW TRUCK - FOR SALE

1981 DATSUN 4x4—exc. cond., custom wheels and running boards, enclosed wrecker body with tool boxes, light bar, hyd. boom up and down, with extension, hyd. wheel lift up and down, in and out, options incl. belt slings with J hooks and chains, wheel straps, padded push bumper booster cables, ideal for small car dealership or an addition to fleet, $9,700 trade in considered.



Mike's Automotive

534-2920
Long Sault
or
938-1458
Cornwall.
evenings

SAVE $1,000!

On The Best Compact Trucks 3 Years Running*

including the 89 SE-5



— Dual California Mirrors
— Stripe Package
— Step Bumper
— Sport Tires
— Full Spare
— AM/FM Stereo
— Interval Wipers, Clock
— 5 Speed and Much More

List $10,300 **Now Only $9,300*** Plus Freight & P.D.I.

See The Full Mazda Line-up — Now In Stock
The Best Warranty In The Business
Hurry Limited Time Offer

1986 and 1987 J.D. Power & Associates Compact Truck CSI and 1988 Light Duty Truck CSI – Overall customer satisfaction with product quality and dealer service.

VISA mazda MasterCard

CORNWALL MAZDA

1405 Rosemount Ave. **933-6210**

IMPROVING YOUR ODDS AGAINST CANADA'S #1 KILLER.

BERGERON FURNITURE

39'' box and mattress set, regular $259.00 for $169.00 per set. 54'' box and mattress, regular $289.00 for $179.00 per set. Store hours Monday, Tuesday & Wednesday 9:00 a.m. to 5:30 p.m., Thursday & Friday 9:00 a.m. to 9:00 p.m., Saturday 9:00 a.m. to 5:00 p.m.

1005 FIRST ST. E.
— 932-2214 —

Color Your World®

Come In and See Our Wide Selection Of Vinyl Floorings

Starting from **88¢** / sq. ft. (self-sticking)

R & M BOULET & SON INC.
1307 Brookdale Road, Cornwall, Ontario K6J 5B3
Bus. Tel: (613) 932-6600

Computerland

17 Second Street West
Cornwall, Ontario K6J 1G3

SALES - HARDWARE -SOFTWARE
SERVICE - SUPPORT - TRAINING
ACCESSORIES

(613) 938-8528 (8533)
1-800-267-0248

Authorized Dealer For
IBM - COMPAQ - APPLE - AMDEK
NEC - PANASONIC - TOSHIBA

HOURS: Mon.-Fri. 8:30-6:00
Saturday by Appointment

For More Information, Please Call Us!
Margaret Fox or Stew Waldron, Manager

SMART LOOKING CARS FOR SMART LOOKING PEOPLE



"... service is great whether the problem is big or small. Thank You everyone at Hyundai." — **Sonya Major**



"Both my wife and I enjoy driving our Hyundai. It is a very economical and practical car." — **Mr. & Mrs. St. Denis**



John Dawson
Sales Rep.
Why settle for less when we can offer you more



"We're pleased to have gotten so much value for such a reasonable price!" — **Marilyn & Fred Albert**



"My Hyundai is a great economical car . . . the service at Kortec is excellent." — **Lynn Robertson**

INTRODUCING THE ALL NEW 1989

SONATA

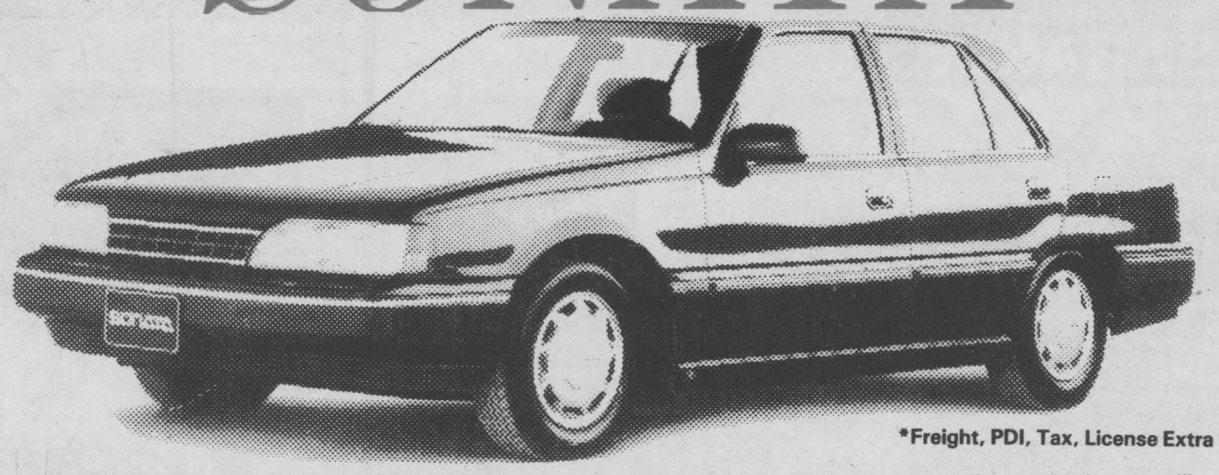

*Freight, PDI, Tax, License Extra

You don't just drive the all-new Sonata. You travel in it. And you do so in a style to which you will readily become accustomed. Comfort starts with 10 cubic feet more interior room than you find in Camry and Accord. So you can stretch your legs and elbows, and you don't have to take off your hat! Power starts with a bigger standard engine than Camry or Accord or Mazda 626; 2.4 litres of overhead cam, multi-point fuel injected, 4-cylinder energy delivers exhilarating power. Creature comforts are plentiful: AM/FM cassette stereo with 4 speakers, tilt steering wheel and power steering, remote power trunk and fuel door release, and remote dual outside mirrors are all *standard* luxuries. And at $12,990* (which is thousands less than Camry, Accord or 626) you have plenty of money left over to enjoy your travels. Your Hyundai dealer welcomes you aboard.

THE SUCCESS STORY CONTINUES . . .

KORTEC AUTOMOBILES INC.

353 PITT ST. AT FOURTH, CORNWALL, ONT. K6J 3R1
(613)933-7669

HYUNDAI
We sell cars that make sense.

**freight, P.D.I. sales tax, license.
FULL WARRANTY
24/40,000
Major Component
60/100,00 km.

FRAME CLEARANCE
Feb. 20th to 28th

SIZE	Reg. PRICE	SALE	SALE w/Canvas
16x20	$65.00	$29.95	$34.95
12x16	$49.95	$24.95	$29.95
10x12	$41.70	$19.95	$22.95

METAL FRAMES (Backloading)
Gold & Silver
(Limited Quantity) ONLY $10.00

25% off ALL OVAL &CIRCLE (In-Stock) FRAMES

Mallette's
Elegant Frame Centre
214 Montreal Rd. 932-9614

A DELIGHTFUL GIFT FOR EASTER!
PART II
THE BEATRIX POTTER COLLECTION Volumes 13 to 23



EXCLUSIVE TO SHELL
January 23 to March 31 1989.
ST. PIERRE GARAGE PARTS & SERVICE
Pat St. Pierre, prop.
Shell 103 Military Rd. S. Lancaster
24 hr. Service 347-2038 AUTOPRO

SUNRISE ACRES, $129,900. Newly constructed. 3 bedroom raised brick bungalow, 1300 sq. ft. Garage, country kitchen. Carpeted. F.A.E. heat. H.U.D.A.C. warranty. 933-0714.



MOTHER OF TWO would like to care for children in my home. Nutritious meals & snacks. Indoor/outdoor play areas. Registered w/S.D. & G. Vicinity of Power Dam Dr. & Vincent Massey. 938-1601. 2/20

brought under control and kept at normal levels," Dinsdale says.

February is Heart and Stroke Month and the Heart and Stroke Foundation of Ontario is conducting its annual fund raising and awareness campaign. The total financial objective for 1989 is $26 million, and through its education programs, the Foundation aims to help Ontario residents understand the causes of heart disease and stroke and how they can be prevented.

PIANO TUNING, repairs, rebuilding. 21 yrs. professional experience. Highest quality work. Excellent references. Peter Kilpatrick 527-3366. x

T & L DELIVERY under new management. Extended hours for your convenience. Monday to Thursday (8 am-10 pm); Friday to Saturday (8 am - 11 pm). 937-0879. 2/27

EXCITING & NEW
The Future Is Here
Listen To Our
NEW Models
NOW IN STOCK!

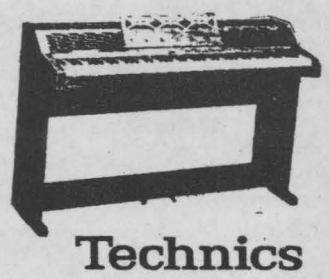

Technics
*PIANOS
*KEYBOARDS
*ORGANS
KORG YAMAHA
Roland
MELODY MUSIC CENTRE
104 Pitt St., Mall Since 1963 933-0205

WANTED TO BUY...DOG SLED. Please call 932-7630. 2/20

1965 BSA Spitfire MK4, 650 CC. $800.00 of new parts. Missing pistons for complete overhaul. Asking $1000.00 or best offer. Call after 5 p.m. 932-7526, ask for Dale. 2/20

ROXTON, BROYHILL, Teak furniture. Protect them with a polish that won't harm the finish. Orange Glotm reconditioner. Guaranteed results. 938-6418. 2/20

NEED SOME SEWING REPAIRS or alterations or have a special garment made for yourself. Please call 534-2032. Will pick up and deliver.

MAYTAG
LIMITED OFFER
3 DAYS ONLY
SAVE



MASSÉ PRICED
HEAVY DUTY WASHERS
Number 1: in long life, in fewest repairs, in lowest service costs, and in nationwide preference (Based on a Canadian consumer brand preference survey)
• Family size tub

MAYTAG SAVE
DEPENDABLE BIG LOAD DRYERS



• No. 1 preferred dryer*
• Commercially proven
*(Based on a Canadian consumer brand preference survey)
CLEARANCE

MAYTAG SAVE
STACKED WASHER/DRYER

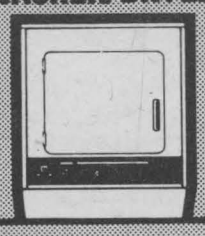

• Full size top loading washer with dryer on top.
• Only 27½ inches wide.
CLEARANCE

MAYTAG SAVE
DEPENDABLE JETCLEAN™ DISHWASHERS



• Unsurpassed capacity
• 'Quiet' cleaning sound control system
CLEARANCE

MASSÉ FURNITURE & APPLIANCES WAREHOUSE
305 McConnell 932-3240

FREE Automatic Transmission from Miller Hughes
SAVE UP TO $2,700

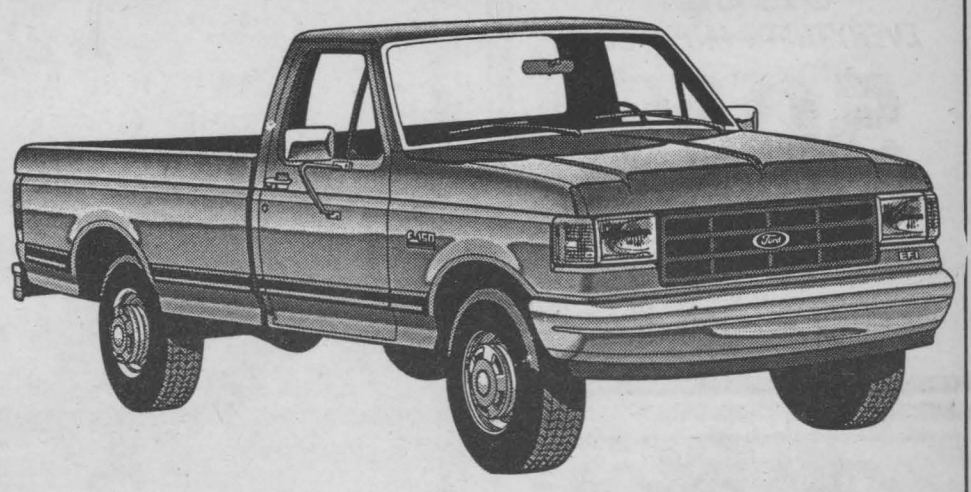

RECEIVE FREE AUTOMATIC TRANSMISSION
from MILLER HUGHES FORD
VALUED UP TO $1,100 ON ANY INSTOCK
F-150 PICK-UP
ALSO RECEIVE PREFERRED EQUIPMENT PACKAGE
VALUED UP TO $1,635
SEE MILLER HUGHES Ford
711 Pitt St. 932-2584 FOR DETAILS
ASK ABOUT OUR
EXTRA VALUE PACKAGE DISCOUNTS
ON ALL OF OUR 1989 VEHICLES

living Styles

Rocking Chair Got Her

"Two weeks after meeting Mike I got sick," writes a reader, telling about a real-life wooing in the present era. "He came to visit bearing two shrimp dinners — one for me, one for my mother who was caring for me. Two weeks later he invited me to his place to exchange Christmas gifts. Appetizers and wine by a roaring fire. You ask for romantic wooing — I was sold.

"Seven years of marriage and two children later he surprised me with a custom-made rocking chair. He took my measurements (I am 5 feet tall) to a furniture maker. The chair is a perfect fit and so is he. He is an adorable man who has smoothed my temper and enlightened my passions."

Everything about that man sounds good to me, especially that custom rocker (I am myself 4 feet 7 inches). And the lady's last sentence shows she can write a Valentine letter with the best of them. "Smoothed my temper and enlightened my passions"!

February here in the Northeast is bleak at best, and those bright red hearts on valentines are most needed this month. So I needed these accounts of romantic wooing to brighten up me and this column. Thanks to all of you who sent in those wonderful letters in honor of Valentine's Day, which marked this column's third anniversary this year. I got so many wonderful Valentine letters, and I am not going to drop them into the dead file. Look for more great wooing moments in columns to come.

CLIP & SAVE — CLIP & SAVE



YOUR OPPORTUNITY TO HAVE EXTRA COLOUR REPRINTS AT A REAL SAVING

REGULAR SIZE 10 For $4.50
(110,126,& 35 Only)

JUMBO SIZE 10 For $6.00
(35 mm Only)

FOR A LIMITED TIME ONLY – BRING IN THIS COUPON

PARKWAY PHOTOS
200 McConnell Ave. 932-9129
Brookdale Mall 932-7511
We Use Kodak PAPER

BUDGIES, VERY YOUNG, healthy. $12.00 each. Also Cockatiels at $42.00 each. Ideal gift. Evenings 931-2633. 3/6

KENMORE PORTABLE DISHWASHER. Almond. One year warranty left. Asking $450. Call 933-3256.

SALE
20% Off "Pinetique" & "Cooper" Pine & Oak
$500 Off Universal Dining Room Set Orders
33% Off Bar Stools
50% Off Century Chairs
20% Off Celedon Prints
THE TABLE & CHAIR BOUTIQUE
Open Friday Night 6:30-9:00
1211 Pitt St. 938-2499

ANTIQUES!
Buying or Selling
JOHNSON'S ANTIQUES
Between Cornwall & St. Andrews on Hwy. 138
932-0766

CRAG
CORNWALL REGIONAL ART GALLERY
GALERIE REGIONALE DES ARTS DE CORNWALL
Registered Charity Number 0583450-50-10
ART CLASSES
CHILDREN'S
SOMETHING NOVEL
AGES 8 & 9 ..... MARCH 15 - APRIL 19
SEE YOU IN THE FUNNY PAPERS
AGES 10 -14 ..... MARCH 11 - APRIL 15
EXPLORE THE WORLD OF ART
AGES 6 & 7 ..... MARCH 2 - MARCH 30
AGES 8 & 9 MARCH 3 - MARCH 31
ART FUNDAMENTALS
AGES 10 - 14 ..... APRIL 13 - MAY 18
ADULTS
PAPERMAKING WORKSHOP
SATURDAY, MARCH 4
SCULPTURED PAPER LAMPSHADES WORKSHOP
SATURDAY, MARCH 11
PAINTING FLOWERS IN WATERCOLOUR
MARCH 30 - MAY 4
MONOPRINTS WORKSHOP
SATURDAY, APRIL 1
164 PITT ST. MALL 938-7387
Tuesday-Friday 10:30-5:30 Saturday 9:30-4:30

Roxton
Visit Our Roxton House For Quality Solid Maple & Oak Home Furnishings
The Largest Selection Of Roxton Home Furnishings In S.D. & G.
The Furniture Loft
HOURS: Tues,Wed,Thur,Sat 9:30 am-5:30 pm Friday 9:30 am-9:00 pm
Hwy. 43 Finch 984-2051
Main St. Winchester 774-2636

REFRIGERATOR, DRYER, dining room set, coal/wood furnace, stove, kitchen set, sofa-bed, couch, washer, dressers, bar, stools, sewing machine, bedroom set, carpet. 528-4328.

STRIPPING
Hand stripped, furniture refinishing & stripping. Specialize in antiques. Pick-up & delivery service. 15 yrs. experience. Free estimates. 931-1242, leave message. 2/27

WANTED
Old Decorative Items by: Moorecroft, Worcester, Crown Derby, Doulton, Beswick, Limoges, Dresden, etc.
Also coloured glass, oil & early lamps etc.
DULWICH HOUSE ANTIQUES
Martintown
528-4575

ASTRO PRINTING SERVICE (CORNWALL) LTD.
•Industrial Forms
•Full Colour Process
•Creative Graphic Design
•Computerized Typography
•Business & Personal Stationery
•Wedding Invitations & Accessories
"SPEED SERVICE QUALITY"
Rheal Ladouceur, Proprietor
P.O. Box 1344, 3308 Second St. E. Cornwall, Ont. K6H 5V4 932-9281

La Maison d'Artisanat
a unique selection of GIFTS & CRAFTS
Next to Glengarry Aggregates
Open Tues. to Sat. 10 to 5
Elaine Deguire 525-5020

CLOSING OUR DOORS
SALE
EVERYTHING MUST GO!
50% Off & More
TERRY'S DRESS SHOPPE
115 Main St. Lancaster, Ont.
347-7215



STORES Carrousel BLINDS
WE DON'T ONLY STAND BY OUR BLINDS WE INSTALL THEM!
CALL Louise Quinn 938-2469

HERE'S MY CARD
PLEASE CLIP THESE BUSINESS CARDS FOR FUTURE REFERENCE

Lancaster Pharmacy INC.
QUALITY PHOTO FINISHING
24 Hr. Service
209 Military Rd. 347-3971



LEO MARTIN
INSURANCE
AUTO-BUSINESS-HOME
365 Montreal Rd. 932-0083

RELIABLE VACUUM CENTRE
•We repair most makes•
•Fast & courteous service •Free pick-up & delivery
•Bags •Filters
•Hose Repairs
609 Montreal Rd. 933-3205

BE OUR MISS RIBKOFF and win...

First prize:
•Trip for two to Paris (hotel and car included •Dinner at Maxim's in Paris •Evening at Paris Moulin Rouge •Set of Luggage •Mink coat •Day of pampering at Lise Watier •Wardrobe of Joseph Ribkoff and Farini Fashions •$1,000 spending money

The ten finalists, one per province, will receive:
•Weekend for two in Montreal (participation in the gala evening for the drawing of the grand prize winner) •Wardrobe of Joseph Ribkoff and Farini Fashions •Ensembles "Visions of lace" by Wonderbra

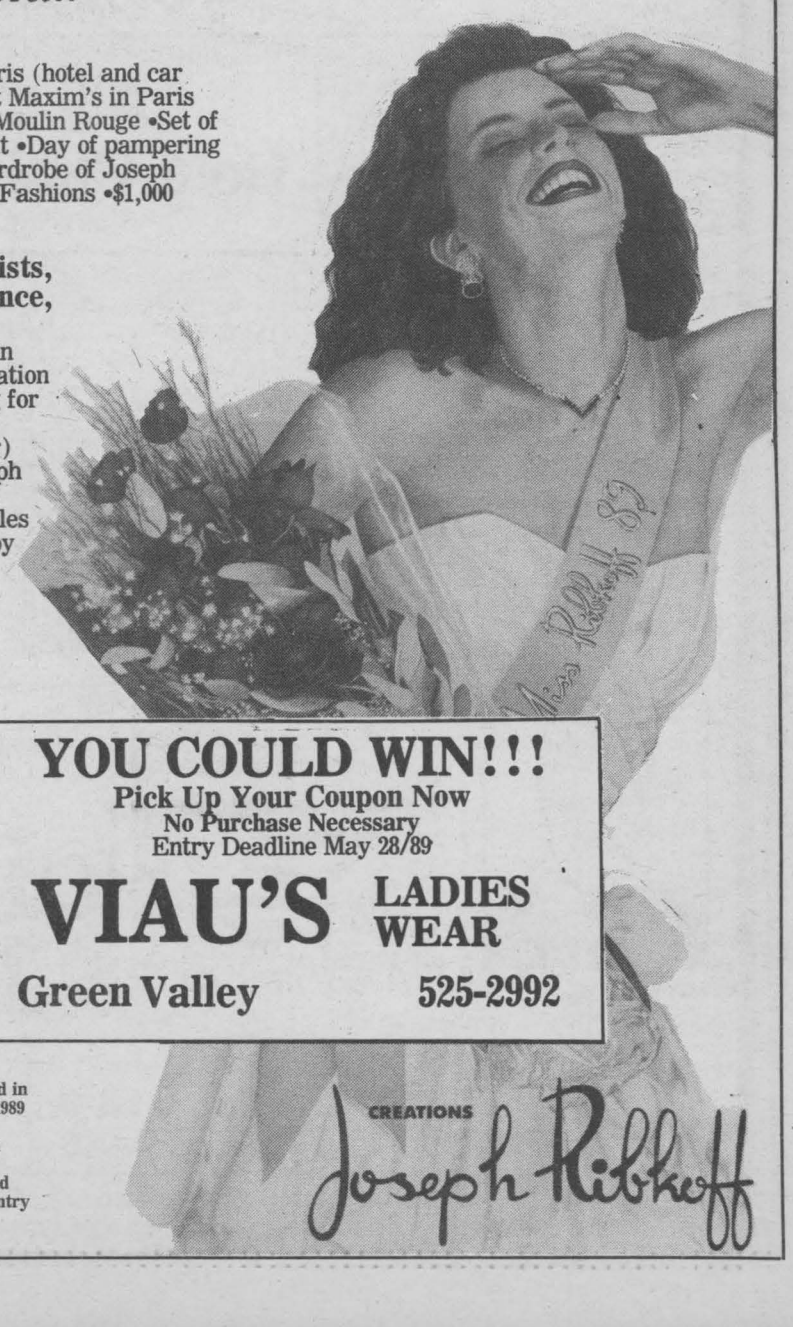

YOU COULD WIN!!!
Pick Up Your Coupon Now
No Purchase Necessary
Entry Deadline May 28/89
VIAU'S LADIES WEAR
Green Valley 525-2992

The gala will be held in Montreal, June 17, 1989 at 7:00 p.m. at the Holiday Inn "Crown Plaza" Rules and regulations are listed on the back of the entry form

CREATIONS Joseph Ribkoff

RICHARD'S MEN'S WEAR

ANNUAL

Made to Measure Suit SALE



SAVE $100.00 OFF or Extra Pant FREE

RICHARD'S MEN'S WEAR
MOOSE CREEK MALL, Moose Creek Ontario
538-2465
Ray Villeneuve, Manager — Richard Theoret, Owner

SAVE!

- Daily, weekly & monthly rentals
- Major credit cards accepted
- Truck rentals
- Weekend specials
- Used car sales

Cornwall 933-2460
1616 Pitt Street
Reservations elsewhere:
anywhere in Canada and worldwide
Toll-Free 1-800-361-5334



New Yorker
TILDEN RENT-A-CAR

TO RENT: LANCASTER, 3 bdrm house. Carpeting & hardwood floors. 4 pc. bath. Fenced yard. Storage. $575/mos. Utilities extra. 347-7741. 2/27

SAVE UP TO 60% OF THE COST OF REPLACEMENT WINDOWS

DO YOU HAVE THESE GLASS ON GLASS SLIDERS?
IF YES... WELL GOOD NEWS.

YEAR ROUND INSTALLATION — NEW — this is



THE ANSWER TO YOUR PROBLEMS
The Revolutionary
AJUST-A-TRACK
CORNWALL 938-6545



DISC NEWS

by Chris Wilson
J&B Disc Break

The Garden of Eatin' at the foot of Pitt Street Pedestrian Mall in Cornwall has offered first class live musical entertainment in its intimate concert setting throughout the winter.

Thursday through Saturday February 23rd, 24th and 25th promises to uphold the high standard with a show by Ian Tamblyn.

Ian emerged from the euphoric groves of Trent University at Peterborough in the early seventies and has established himself as singer, musician, playwright, theatrical director, recording artist and broadcaster.

Ian Tamblyn is Can-Con talent par excellence. Radio credits are for Peter Gzowski's Morningside, The Radio Show and Basic Black, all CBC. Of nine independantly released records, three remain in print (the fate of most Canadian quality productions) but not undaunted Tamblyn is working on the more flexible medium of tape and has an environmental confection scheduled for release in the late Spring.

Five plays have seen productions at the National Arts Centre workshop, the Quebec Drama Festival at Bishops University and in Nova Scotia and other locations.

If this sounds a little too artsy, fear not. Stage credits also include musical direction of John Gray's "18 Wheels", that rollicking trucker-country musical which has travelled from coast to coast for the past decade.

What to expect this weekend? First class musicianship, a raspy but not whiney country voice with a great range of expression, energy and humour. Robust, down-to-earth entertainment, never mindless, and a few quieter moments of real intensity. Not yet out on compact disc, so Ian Tamblyn is not be missed!

Chris Wilson

SOFA & CHAIR. Beige, rust & brown. Asking $300. Round dark pine dining room table & 6 chairs, leaf incl. $300. Both in excellent condition. Call 933-5265 after 5 p.m. Work 938-6412.

THANK YOU ST. JUDE. For your little miracle. J.L. 2/20

Levi's — GWG GREAT WESTERN GARMENT CO.

PERMANENT FULL TIME POSITIONS



No Experience Necessary
We Provide The Training
Excellent Wage & Benefit Package
Full Service Cafeteria
Bus Service At Door

LEVI STRAUSS & COMPANY (CANADA) INC.
700 EDUCATION ROAD
CORNWALL 933-8800



CORNWALL MOTOR SALES
Brookdale & 401
FOR NEW & USED CARS, TRUCKS OR VANS
CALL
Denis Duval
933-0671

NOW OPEN! Poirier Jewellers AT EASTCOURT MALL

30% OFF Grandfather Clocks

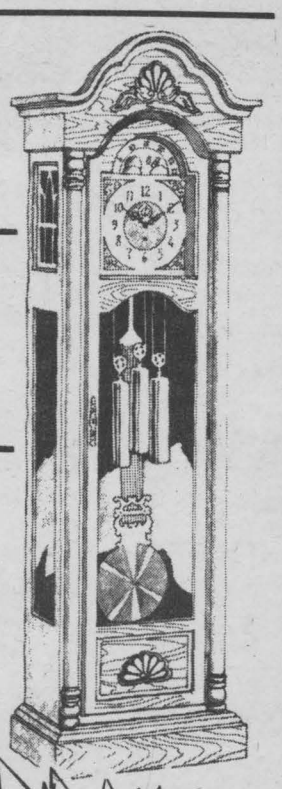

30% OFF All Gold Chains

25% OFF Engagement Rings & Wedding Bands



NEW LOCATION

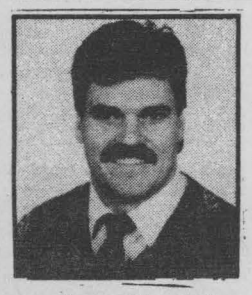

Jean Pierre Landry
Certified Jeweller
933-3170

Poirier Jewellers

HOURS
Mon. to Fri. 10-9
Saturday 10-5

EASTCOURT MALL

MOVING SALE

WE WOULD RATHER SELL IT THAN MOVE IT SO ...

BUY NOW ! $AVE $50 to $150
All Famous Makes & Models

•Please Note•
Our NEW Location
As Of March 1st
355 Montreal Rd.
Formerly Poirier Jewellers

Bob's Vac Shop
VACUUM CLEANERS NEW AND USED
Free Estimates • Fast Service • Over 12 Years Experience
Robert (Bob) Desjardins 933-1948 204 Montreal Rd.



NEW LISTING
One of A Kind Hobby Farm
Just Minutes from Cornwall at RR 1 St. Andrews West

Executive home that has it all. Over 2,600 sq.ft. plus. This beautiful home features a large country kitchen with luxurious cupboards and matching desk and china cabinet, built-in appliances and many other features: formal dining room with walk-in closet, large formal living room with corner fireplace and pocket doors, main floor family room with stone fireplace, hidden wet bar and patio doors to deck and screened in gazibo, main floor has 2 bathrooms and laundry room. Above the attached garage you will find a well designed office, sewing room and cedar closet. Up the Oak staircase to a large master bedroom that features a private dressing room and a 2-piece ensuite, two more very large bedrooms and another bathroom. Basement has professionally finished entertainment room with library book shelves, air tight wood stove, pool table that stays, cold storage and more. All Oak trim throughout house, intercom system indoor and outdoor, central vac, heat pump, central air, garburator in snk, and too many extras to mention. Must be seen. Outside you will find a fenced in valmar inground pool 20 x 40 with whirlpool in corner. Paved drive from the road to two large barns ideal for horses, one barn is 48x30 has horse stalls and lofting area with hay storage above. The other is a shop and implement shed 40 x 24 on cement slab, storage on second floor, shop is insulated and heated. Pond on property. All this can be purchased with 130 acres, approx. 25 acres tillable near buildings, balance bush with some pasture within, hardwood bush of all sizes from young to 50 years old. To view this exquisite estate call Yvette today at home or at the office.

yvette villeneuve
Sales Representative
Res: 932-3483
Bus: 938-8100

CORNWALL'S LARGEST REAL ESTATE OFFICE!

RE/MAX® 938-8100

cornwall realty inc.

108-2nd St. West

TIME SQUARE

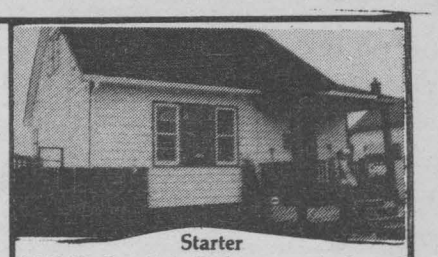

Starter
1042 Sq.ft., F.A.G. heat, pool, fenced yard, new building location survey. **Just listed at $49,900.**

Please Call ***carson chisholm***
Sales Representative
Res: 537-0201

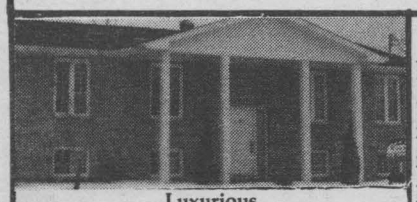

Luxurious
This 3 bedroom raised bungalow was designed with all the comforts we look for. Some features are five piece en-suite bath, large master bedroom, family room with woodstove, one two piece bath and much more.

bryan shane, Sales Representative
Bus: 938-8100

2137 Pitt St.
Luxurious 4 level split, features oak cabinets, 2 bathsrooms, main floor family room with fireplace, finished lower level, built-in appliances, garage, utility shed and a 50'x170' lot. This home is exceptionally nice!

To See It Call:
rick giroux
Sales Representative
Res: 938-7766

3057 Johnston A- SOLD **-2+1 bedroom semi-detache- ... quiet North End** $72,500 No. 4199

387 Ivan Crescent-new 3 bedroom townhouse, 1 1/2 SOLD **, patio doors, attached garage** $79,900 No. 3791

404 Sheridan-5 level split, 3 bedroom, central air, family room, rec room, double attached garage $169,900 No. 4212

1626 Blakely-new 2 storey, 3 bedrooms, 3 baths, mud room, french doors, double garage. $210,000 No. 4096

8 Napier St. Ingleside
New construction. Large ranch style with attached garage. Very practical & attractive design. Ready in 30 days. **$124,900.**

Call ***roger joanette***
Sales Representative
Res: 938-6146



1125 Fifth St. E.
3+2 bedroom, 2 bath split level home. Formal dining, eat-in kitchen, pool, air conditioning. **Price $129,900.**

terry landon, Broker
Res: 938-1751

Call To View
elizabeth mullen
Sales Representative
Res: 932-4772



Williamstown Area
Vacant building lot on west side of Johnson Road. 6 acres, 470 foot frontage. New survey. **Asking $21,500.**

shirley armstrong
Associate Broker
Res: 534-2568



Lunenburg
One mile west on Cty. Rd. 18. Three bedroom brick sidesplit, attached garage, screened patio, built-in appliances, beautifully decorated. Owner transferred. Immediate possession. List No.4143.

maurice g. varin, Associate Broker
Res: 932-4839

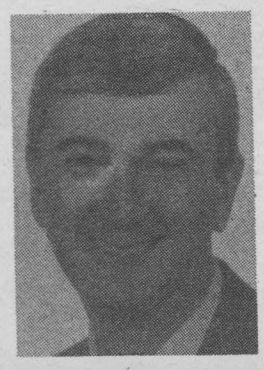

Beat The Spring Rush
by acting now. For a confidential evaluation of your home, please feel free to call me

wayne bancroft
Sales Representative

Bus: 938-8100 or Res: 938-4805
Pager

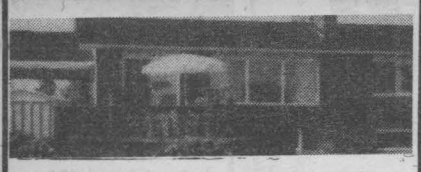

Overlooking Lake St. Lawrence
1400 sq.ft. custom built bungalow on 95x315' lot. 2 fireplaces, ensuite bathroom off master bedroom, large windows with a beautiful southern view. List no. 4144.

jamie cameron, Broker



507 Blossom Park
1220 sq.ft. Menard built. Hardwood floors, fireplace and air tight wood stove, rec room, 3 bedrooms, 1 1/2 baths, dining room, 4 yr. old double garage, heated. Patio deck, park in front.

Call ***phil lamarche***
Sales Representative
Res: 938-2005



4 bedroom bungalow with large eat-in kitchen. Has patio, garage, closed-in porch. Close to schools and shopping. **Asking $69,500. List No. 4205.**

renè lortie
Associate Broker
Res: 933-9553



New Six Plex
6-2 bedroom units, fully rented and furnished with fridge, stove, dishwasher and microwave. Financing in place. Tenants pay own utilities.

Call ***phil lamarche***
Sales Representative
Res: 938-2005



Curry Hill
4 bedroom, fieldstone bungalow, 3 bathrooms, cathedral ceiling in living room with fireplace, finished basement. 1 1/2 acres private location. **Priced at $179,000.**

john rogers
Sales Representative
marjet rogers
Associate Broker
Res: 347-3516

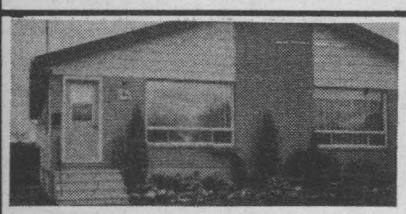

North End
Super semi on fully fenced lot. Three bedrooms, bright living room, rec room, 2 full baths, electric heat and more.
Asking $76,500. List no. 4064

germaine tessier, Sales Representative
Res: 932-3398

Investing in real estate requires experience and knowledge

For Professional Advice Call

dave ross
Associate Broker

ray contant
Sales Representative

Bus: 938-8100



South Branch Rd.
Custom built 1800 sq.ft. bungalow with attached 2 car garage. Almost 3 acres of beautifully kept grounds with many mature trees. All the extras that you would expect in a home of this calibre. List no. 4112. **Asking price $174,900.**

jamie cameron, Broker



Contemporary Estate Home
On 35 acres within city limits. Over 3000 sq.ft. of executive living w/double garage & large barn. Many extras. Excl. 4209.

Call ***luc guindon***
Sales Representative
Res: 938-2202



768 Champlain Drive
Half the size but twice as attractive. For the small family that wants something special. 2+1 bedroom split level home with modern interior and many extras. Location is excellent and you won't find a better price at **$119,900. List no. 4076.**

You have to see it, so call
reina leroux, Sales Representative
Res: 932-2989 or 938-8100



1607 Princess St., Riverdale
You must see this 2 storey, 2 bathroom home featuring formal dining room, 3 bedrooms, plus main floor family room or large master bedroom. Garage. **Priced to sell.**

Call ***terry landon***
Broker
938-8100



Bainsville
2 bedroom winterized cottage, waterfront park in front of house. Washer/dryer hookup, large lot. **Priced at $59,900.**

john rogers
Sales Representative
marjet rogers
Associate Broker
Res: 347-3516

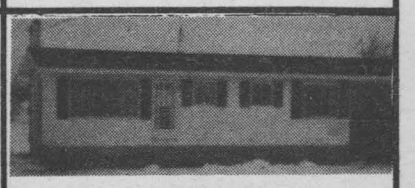

King's Road
3 miles east of St. Andrews. Neat 3 bedroom bungalow with small horse barn on approximately 9 acres. Small brook on property. Just listed. **Asking $74,900.**
List no. 4349

jamie cameron, Broker

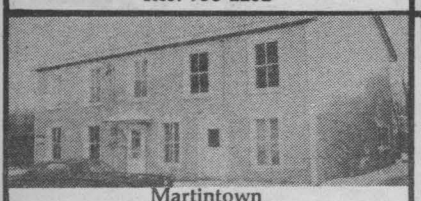

Martintown
Duplex. 4 bedroom and 2 bedroom. New wiring, separate driveways and services. Rented at $675/mo. plus utilities. **Asking only $49,500.**

Please Call ***carson chisholm***
Sales Representative
Res: 537-0201



Best Buy in Riverdale
Brick with central air, 3 bedrooms, dining room, living room/fireplace, detached garage on a super lot 60x149.
Asking $87,900. List no. 3986

germaine tessier, Sales Representative
Res: 932-3398

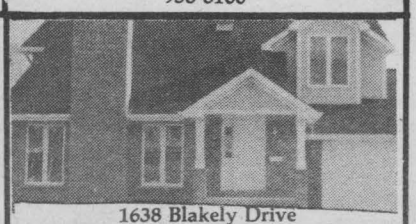

1638 Blakely Drive
European style kitchen, green house window, skylight, jaccuzi bath, fireplace, cathedral ceiling. Large lot 60x120.

Call ***phil lamarche***
Sales Representative
Res: 938-2005

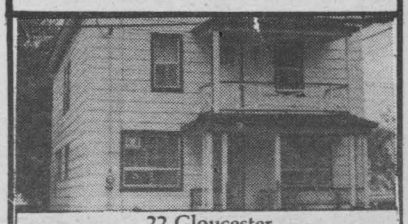

22 Gloucester
Investment minded? Then check this one! A nine room rooming house with easy financing to qualified buyer. **Listed at $73,500.**

Call ***bryan shane*** Sales Representative
Res: 932-8469

Canada's Leaders in Real Estate

RE/MAX

cornwall realty inc.

OFFICE NO.	NAME	RES. NO.
47	James R. Cameron, Broker	534-2130
57	Dave Ross, Associate Broker	932-4535
45	Phil Lamarche, Sales Rep.	938-2005
51	Reina Leroux, Sales Rep.	932-2989
53	Elizabeth Mullen, Sales Rep.	932-4772
44	Shirley Armstrong, Associate Broker	534-2568
41	Ray Contant, Sales Rep.	932-6062
60	Bryan Shane, Sales Rep.	932-8469
67	Luc Guindon, Sales Rep.	938-2202
40	Louis Latulippe, Sales Rep.	938-8636
55	Terry Landon, Broker	938-1751
54	Rick Giroux, Sales Rep.	938-7766
35	Germaine Tessier, Sales Rep.	932-3398
49	Brock Abraham, Associate Broker	938-0334
36	Irene Larin, Sales Rep.	937-0048
43	Roger Joanette, Sales Rep.	938-6146
48	Marjet Rogers, Associate Broker	347-3516
42	Rene Lortie, Associate Broker	933-9553
59	Maurice Varin, Associate Broker	932-4839
33	Simon J. Villeneuve, Associate Broker	931-2446
56	Betty Abraham, Sales Rep.	932-0808
52	Sheila Gatien, Associate Broker	938-3949
39	"Bud" Arthur, Associate Broker	931-2004
38	Carson Chisholm, Sales Rep.	937-0201
37	Michael Maloney, Associate Broker	528-4919
34	Yvette Villeneuve, Sales Rep.	932-3483
61	Wayne Bancroft, Sales Rep.	938-4805
66	Marcia McQuaig, Associate Broker	938-0024
58	John Rogers, Sales Rep.	347-3516



107 Gardner
Spacious, over 1800 sq.ft. designed for the special someone who does not require stairs. Modern kitchen, dishwasher, family room, F.A.E. heat & more. List no. 4334

germaine tessier, Sales Representative
Res: 932-3398

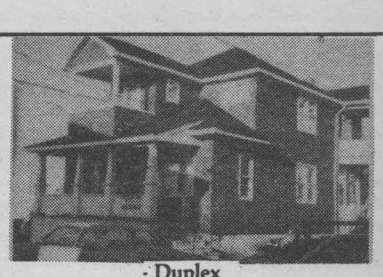

- Duplex
Fabulous income property, east end on 50 ft. lot. Renovated interior. Each unit has 2 bedrooms. Garage. Asking $74,900.

irene larin, Sales Representative
Res: 937-0048

Selling or Buying
For All Your Real Estate Needs
For Courteous, Competent, Professional Service
For A Market Analysis of Your Property
- No Obligation -
Call Me



maurice g. varin
Associate Broker
Res: 932-4839



2 bedroom mobile home situated on the fringe of town in Woodland's Mobile Court featuring large living room and good sized bedrooms, insulated workshop. Reduced to $23,900.
For more information call
bryan shane
Sales Representative
Res: 932-8469



Lancaster
2700 sq.ft., 4 bedroom tudor style home. Perched high up on a gorgeous 230'x270' lot. Asking $159,000.
Please call ***carson chisholm***
Sales Representative
Res: 937-0201



Attention Busy Executives!

Attention Busy Executives!
Dewhurst Ave.
Enjoy resort luxury in your own home with a 16x32 inground pool and bath house. The family will love the comfortable roominess of a modern split with 4 levels. Tastefully decorated and Mon won't need roller skates in this oak kitchen - everything is within arms reach.
Call ***marcia mcquaig***
Associate Broker at 938-0024
today for an opportunity to view this home



Look Out Over Sweeping Lawns
to Lake St. Lawrence from this well planned spacious brick bungalow with attached double garage. Entertaining is a pleasure with the formal dining room. Love to cook ... use the modern eye level oven and counter top stove. Hate to clean up ... the built in dishwasher is for you. This home has many professional renovations including a jacuzzi bathroom.
Call ***marcia mcquaig***
Associate Broker
Res: 938-0024

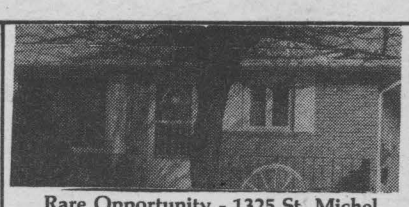

Rare Opportunity - 1325 St. Michel
3 bedroom bungalow, air cond., woodstove, rec room, heated garage, close to schools & parks. Recently renovated. Excl. 4337.
Call ***luc guindon*** Sales Representative
Res: 938-2202

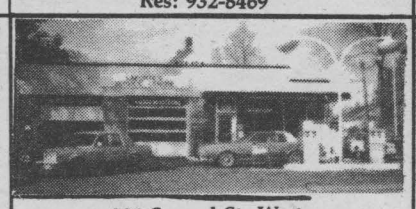

201 Second St. West
Going concern gas station. Independent owner looking to retire. Good facilities, sales and location. Asking $375,000 and will assist with financing.
Call ***phil lamarche*** Sales Representative
Res: 938-2005

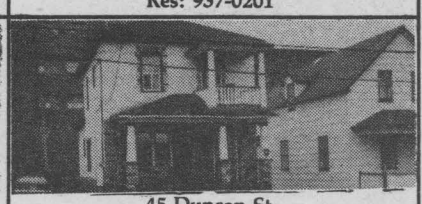

45 Duncan St.
Spacious and affordable two storey home. Close to park and schools. Ideal family home with 4 bedrooms. Now reduced to $54,500. List no. 4290.
Why not look at it today by calling
reina leroux, Sales Representative
932-2989 or 938-8100

St. Andrews
Lovely secluded 5 acre building lot. Lots of mature trees.
Asking $17,900.
Please Call:
carson chisholm
Sales Representative
Res: 937-0201

1306 Queen St. (Riverdale)
Cozy 3 bedroom bungalow with hardwood floors. Renovated bathroom, pleasant layout, unfinished basement waiting for you to complete. Garage and a large lot. Asking $81,500.
Call ***rick giroux***
Sales Representative
Res: 938-7766

13 Elm St.
4 units on large lot. Tenants pay all utilities. Very trouble free income property. $94,900.
Call ***roger joanette***
Sales Representative
Res: 938-6146

"Business Opportunity"
Turnkey operation.
Business stock & supplies
only $85,000 total.
Call ***mike maloney***
Associate Broker
Res: 528-4914

Building Lot
Located west on Highway 138. Approximately on South side at Bonville light. Lot size 198'x214'. Asking $12,900.
Call ***mike maloney***
Associate Broker
Res: 528-4914

66 Rene St.-Glendale Subdivision
This immaculate brick bungalow has an above ground pool & deck and many extras on the inside. $89,900.
Call ***roger joanette***
Sales Representative
Res: 938-6146

East End, Near T.C.T.I.
Large 3 bedroom bungalow with 4 rented, furnished rooms in basement. Good income. Fast possession.
Ask for ***louis latulippe***
Sales Representative
938-8100

Properties Needed
I have client looking for a good duplex, triplex. Preferably 1-3 bedroom units. Also a bungalow with large lot. North End, Headline Road West near Long Sault. $100,000 range.
Call ***bud arthur***
Associate Broker
Res: 931-2004

Hobby Farm
76 acres, 4 bedroom home and large barn. Located north east of Cornwall. Price only $110,000.
Call ***mike maloney***
Associate Broker
Res: 528-4914

Building Lots North of City
1/2 acre lots along Hwy. 138 $25,000 each.
Call ***roger joanette***
Sales Representative
Res: 938-6146

City Limits
Raised bungalow on large lot, finished both levels. 4 bedrooms, 2 baths, carport, large drive. Immediate possession.
For Private Viewing Please Call
wayne bancroft
Sales Representative
Res: 938-4805

222 McConnell Ave.
Good 3 bedroom home, 200 amps., 1 1/2 baths, six foot poured concrete basement, new deck at back, full lot, private parking. M.L.S. Possession to suit the buyer.
For viewing call ***louis latulippe***
Sales Representative
938-8100

Patrick Street
New large 2 bedroom, end unit townhouse. Relax in a whirlpool massage bathtub, carpeted throughout, all new vertical blinds, patio doors off living room, C.M.H.C. mortgage ready to be assumed. M.L.S.
Immediate possession. Call
louis latulippe
Sales Representative
Res: 938-8636

Duplex - Carleton St.
2 bedroom each unit. Kitchen, living room, lot size 25x100 plus 12x16 garage. Price $56,000.
Call ***mike maloney***
Associate Broker
Res: 528-4914

Thinking of Buying?
Thinking of Selling?
THINK OF ME!



rick giroux
Sales Representative
Res: 938-7766

Excellent Building Lots
City or country, please call
wayne bancroft
Sales Representative
Res: 938-4805



617 McConnell Ave.
Just Ready To Sell
Executive home with over 2700 sq.ft. main floor family room, jacuzzi room with skylight, 3 bathrooms & library are just a few features to see in this home. Asking $179,900. List No. 3906.
irene larin Sales Representative
Res: 937-0048



One Of A Kind Dream Estate
This dream estate is being offered for the first time. The property is located approximately 1 km from the Quebec border on Hwy. 2 and consists of over 7 acres of highland with over 360 feet of Lake St. Francis waterfront. The custom designed 2 yr. old home boasts over 3600 sq. ft. of living space. The home combines all the modern features one might want and still leaves the country retreat atmosphere that B.C. fir post & beam timber construction affords. Priced at $680,000.

Viewing is by personal appointment only.
Call ***terry landon*** Broker
Bus: 938-8100 or Res: 938-1751

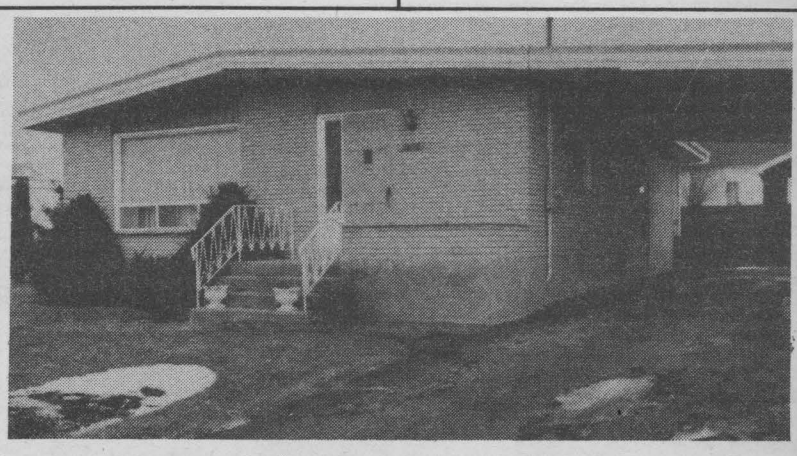

Duval St. at Cornwall Centre Rd., Eamer's Corners
All brick bungalow on large lot with 115 ft. frontage. 3 bedroom up, 2 down. Carport, heat pump.
Call
simon j. villeneuve
Associate Broker
Res: 931-2446

Companions' Corner

To Place Your Ad: Write your ad of 25 words or less and enclose $10.00 plus your name, phone and proper mailing address (postal code) (this is only for our records.) This will be for 2 insertions. mail to Companions' Corner, Seaway Shopping News LTd., 8-6th St. E., Cornwall, K6H 2N4.

For Readers: To respond to an ad send your letter to the appropriate C.C. number, c/o Seaway Shopping News Ltd., 8-6th St. E., Cornwall, K6H 2N4.

GENTLEMAN, 46, 5'11", Christian, patient, kind, honest, clean, non-smoker, non-drinker, alone. Seeking right lady, non-smoker, clean, good looks, 35-45, widow or divorced. Reply to C.C. 620.

LOVE - LOVE - LOVE. A day without hearing "I love you" is like a day without sunshine. "I love you" is food for the heart. "I love you" gives you the courage to live. "I love you" has a tremendous power. We all need to hear someone say "I love you" daily. Try it - it's free All good things are free. Would like to hear from you, male or female, English or French. CC 597.

IF YOU ARE A SECRETLY SUBMISSIVE FEMALE who needs the attention and experience of an older mature gentleman you can trust, contact C.C. 599.

WIDOW IN HER 60's would like to meet a gentleman for companionship, who likes to travel, go out to dinner', dancing. Please reply to C.C. 609.

SINGLE MOM 22, looking for male friend-companion. Must be honest and trustworthy. Tired of being alone and needs some affection. Please reply to CC. 611.

GENTLEMAN 47, kind, secure, desires to meet a young lady who prefers an older man for dining, intimacy and week-end travel. Please reply to C.C. 600.

44 YEAR OLD GAY MALE would like to meet another gay male (25-45) to share my home with me. I live outside of city. Reply to CC 612

MALE, 32. Enjoys the outdoors & quiet times. Seeking an honest, attractive, intelligent & sincere female (25-32) for possible relationship. Children ok. CC 604.

55 YR. OLD, SEPARATED, has own home & car, steady employed. Wishes to meet 40-50 yr. old female, who enjoys quiet evenings, a home, dining out, dancing. Photo appreciated. Reply to CC 614.

ATTRACTIVE GENTLEMAN, 22 seeking attractive female (19-20) for long lasting relationship. Who enjoys the outdoors, quiet evenings. Must be sincere, honest and trustworthy. Single mothers welcome. Reply to CC 616.

INDEPENDENT GENTLEMAN 5'5" would like to meet easy going slender lady in her 50's or early 60's, for a solid relationship. Please reply with phone number. C.C. 619.

AN UNATTACHED, attractive, honest, intelligent & financially secure 33 year old gentleman seeks a lady (28-38) w/similar qualities, with or without children, for a monogamous relationship. CC 610

GENTLEMAN OF 36, looking for attractive lady for a one-to-one relationship. Likes the outdoors, dancing, walks & movies. Please enclose recent photo & telephone number. CC 603.

38 YEAR OLD (widowed) gentleman, very honest, very loyal. I am 5'6" , small frame and handsome too. I'm a survivor with a sense of humour. Could be a good friend to a pretty petite with a warm personality and a good head on her shoulders. If you care to have lunch with me, write me a note. "No" premature intimacies and that's a promise. Photo exchange would be nice. All letters answered. Reply to C.C. 618.

SINGLE ATTRACTIVE gentleman (21) seeking attractive slender female (19-23) for friendship/love. Who enjoy's the outdoors, quiet evenings, dancing, movies. Serious enquiries only. A recent photo and phone no. appreciated. Reply to C.C. 605

MAKE MY WISH COME TRUE: Gentleman 31, seeks lady who is interested in a solid relationship and life together. Wishes can come true. Reply to C.C. 598.

ATTACHED 20 YEAR OLD FEMALE seeking attached 31 year old male for intimate Valentine's Day encounter. No photo needed. Reply as soon as possible to CC 601.

MALE 60, NON-DRINKER would like honest affectionate fun loving female companion 40-55 who enjoys music, T.V. and quiet nights together. Photo and phone number please. CC 617.

39 YEAR OLD mom of two teens, professional, attractive, petite. Lives "one day at a time". Seeking mature, attractive, unattached, professional male, to share spare moments. Reply to C.C. 606.

SINGLE, 25 yrs. old male wishes to meet single, attractive "country" female (20-25) with "downtown spirit". Are you out-going, honest, enjoy movies, dancing, romance? Then, let me hear from you. Please enclose recent photo. CC 613.

GENTLEMAN EARLY 60's, 5'4" financially secure, looking for lady w/a sense of humour, who enjoys cozy evenings, outdoors, traveling. For friendship or more reply to C.C. 608.

ATTACHED MALE, early 30's, searching for discreet and private encounter with female between the ages of 20-30 yrs! Privacy assured. Photo and phone appreciated! Reply to CC 607.

GENTLEMAN, 46, 5'11, Christian, patient, kind, honest, clean, non-smoker, non-drinker, alone. Seeking right lady, non-smoker, clean, good look, 35-45, widow or divorced. Reply to CC 602.

BLONDE, BEAUTIFUL AND INTELLIGENT -What more could you ask for? (Single, professional, one child, wild 'n' wonderful). Will sparks fly? Lets exchange photos and see. CC 615.

We are seeking Family Homes to become part of a special program for mentally handicapped adults. These individuals are in need of a family living environment, specialized care, and training. Support and guidance are provided by a professional staff, as well as monthly financial compensation.
For more information, contact the S.D.& G. Family Home Program
Developmental Services Centre at 937-3072.

SANSUI STEREO, quad synthesizer AKAI reel-to-reel, tapes, 2/27

KAYPRO computer, software. Best offer. 938-8954. 2/27

SECTIONAL COUCH, dark brown. Also 2 coffee tables. $300. Good condition. After 6 pm 938-1803. 2/27

We don't worry about competition. We create it.

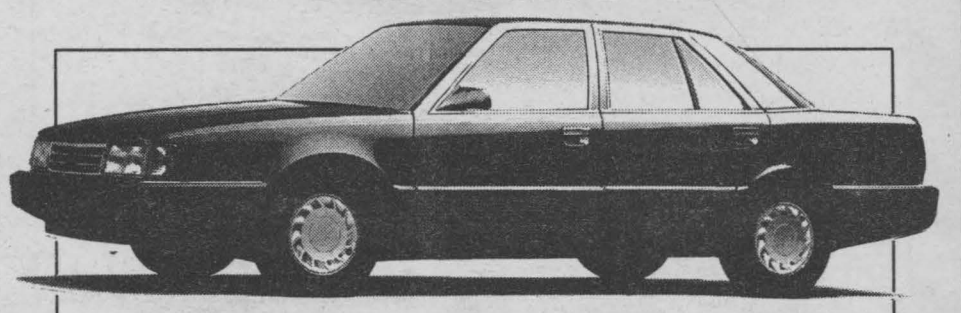

The new Eagle Premier* has more passenger room than Volvo 740 or Buick Century.

More cargo volume than Saab 900 sedan or BMW 735i.

More standard horsepower than Ford Taurus or Pontiac 6000.

A smaller turning circle than Acura Legend or Mercury Sable.

It comes with a fully independent suspension while Saab 9000 Turbo and Chevrolet Celebrity do not.

Plus, it's backed by a 7-year/115,000 kilometer powertrain Protection Plan.** Which is much longer than anything offered by Ford, Chevrolet, Pontiac, Buick, or anything coming out of Japan.

$1500 REBATE ON 1988

CORNWALL JEEP/EAGLE

Jeep Eagle

Expect the Best.

* Comparisons based on 1988 competitive information as of Dec. 15/87
**Protects engine and powertrain for 7 years or 115,000 kms. and against outerbody rust-through for 7 years or 160,000 kms. See dealer for warranty details. Restrictions may apply.

704 Pitt St. 938-0934

1989 MODELS NOW ON DISPLAY

We'll Sink To Any Depth To Give You The Best Boat Deal.

Pleasure Crafts

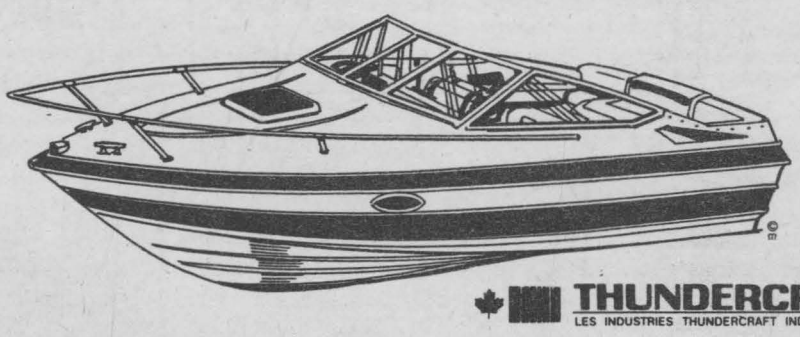

Marine Accessories

See You At Cornwall Square APRIL 3 TO 8

THUNDERCRAFT®
LES INDUSTRIES THUNDERCRAFT INDUSTRIES INC.

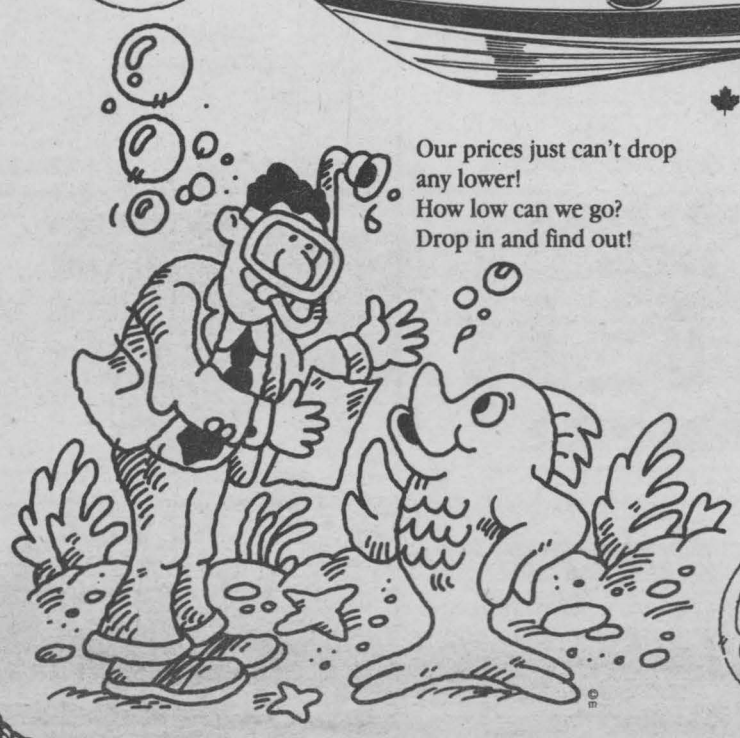

Our prices just can't drop any lower!
How low can we go?
Drop in and find out!

MARVAC EMBARCATIONS LTEE

Cobia



MANY MODELS TO CHOOSE!

CLAUDE'S SMALL ENGINES LTD.
203 ELEVENTH ST. W.
CORNWALL, ONT. K6J 3B4
933-0275

cont. from pg. 1

just how far away he was.

It was a very quiet place. I'm not surprised. Who would want to raise a voice and offend big Mr. D., especially when he gave a big yawn exposing his many lovely sharp teeth. After which he stretched, and we saw all his strong muscles. It wasn't exactly conducive to a good appetite, so no one complained about the small portions. When the hot dishes were served on plates straight from the 'fridge, and the cold salads were served on bowls from the oven - did we complain? Not on your tin type. I asked the waitress about the dog's presence and she explained that there had been many daylight robberies in the area. Although they had a gun under the counter, by the time you could reach for it, it was too late. Therefore, the answer was big Mr. D. She said not to worry, he was there for our protection, and would only attack on the Cashier's signals. She didn't say what the signals were, so we refrained from waving our hands to signal for more coffee, and kept our heads down. Then we got the bill. It said pay the Cashier. We decided it was worth an extra tip to let the waitress do the honours for us. I noticed she approached the desk from the other side of Mr. D. She didn't speak to him or even give him a pat on the head. She did smile on the way back to our table. Probably glad to have survived another trip. When we left (by the side door!) I couldn't help feeling sorry for people who have to live like that.

To have a gun under the counter, and a beautiful dog kept on a chain trained to attack on command. I laughed about our experience afterwards, because I could walk away from it. In retrospect it's sad and terrifying that the American way of life leads to more and more people buying guns and living in fear.

I think all countries need strict laws for the sale and control of all weapons and hand guns, but in the U.S.A. there is a very strong lobbying group (The N.R.A.) who insist that all Americans have the right to own guns. It's too bad President Bush is a member of the N.R.A.

It's really not enough to say "Come back you-all". No way Mr. D. Smarten up Mr. Bush.

Sylvia Hall

MINISTRY SETS UP MASTER INSURANCE POLICY FOR PROVINCIAL SPORTS ORGANIZATIONS

TORONTO, Jan. 23, 1989 – Ontario Sports Organizations can now tap into a province-wide insurance policy, providing reasonably-priced insurance over the next three to five years, Ontario Minister of Tourism and Recreation Hugh P. O'Neil announced today.

The Co-operators Insurance Company of Guelph has been selected as underwriters for the Liability Insurance Program. All 76 provincial sports organizations are eligible for the program, developed in association with the Ontario Sports Centre.

"This is a milestone occasion for Ontario," Mr. O'Neil said. "Our sports organizations will be able to get the insurance protection necessary to qualify for funding from the Ministry. Recognized sports organizations throughout the province will no longer be jeopardized due to a lack of insurance.

The Co-operators, which received the contract through public tender, will also help the Ministry develop an injury/data reporting system and provide support with risk management programs.

Inclusion in the program will be on a voluntary basis. Sports organizations not using it must still meet minimum insurance requirements to qualify for provincial grants. The program will be in place in early 1989.

KNIT IT TODAY
Starting At $399
LK 100
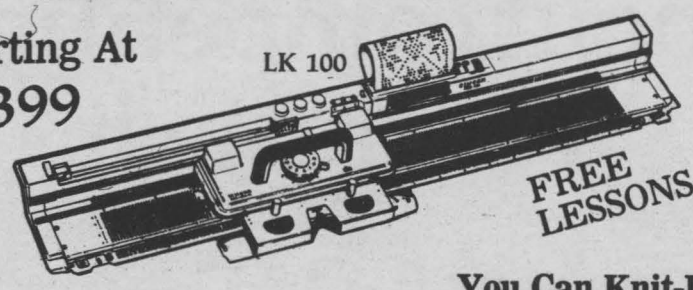
FREE LESSONS
You Can Knit-It Quickly, Easily, Affordably
Singer has a knitting machine just right for your skill and budget level.
Come see us for a free demonsration today
SINGER
KNITTING MACHINE RETAILER
Sewing Machine Tune-Up Special
Save w/coupon
$10.00
'til March 11
LINDY'S SEWING CENTER
EASTCOURT MALL
932-6802

STORMONT KITCHEN CABINET
(25 years experience)
Yvon Lecuyer
938-4995
700 Cumberland


CORNWALL FLEA MARKET & Sewing Centre
•Furniture• •Appliances•
HOURS: Mon.-Sat. 10 a.m.—5:30 p.m. Closed Wed.
JUST ARRIVED Ideal Gifts for Baby Shower
402B Montreal Rd. 938-8455

ZENITH
BILL MITCHELL TV
1410 PITT ST.
933-3133

OLCO GAS BAR
FREE Car Wash
1313 Brookdale 937-0581
910 Montreal Rd. 933-8916
Glen Walter, Hwy. 2 931-1430

BOUCHER GAS BAR
Ultramar
& Diesel
Service & Satisfaction
OPEN 6AM to 2AM
Sundays 8am to 12:00
1131 Brookdale Ave.
Christiane Prop.

Life-Group-Annuities
RRIF - RRSP
Transamerica Life Companies
John K. Raymond Insurance Agency
205 Amelia (K.C Bldg.) 938-8029
BOBBY BABCOCK

Due to Unprecedented New Car Sales
CMS USED CAR EXTRAVAGANZA
THESE VEHICLES MUST GO
CORNWALL MOTOR SALES
Brookdale & 401 933-0671

COUPON
KIS PHOTO
1 HR. PHOTO FINISHING
FREE set of extra prints with each roll
with this coupon
1313 Brookdale Ave. 937-0979
BOBBY BABCOCK

CORNWALL ROYALS

WIN 2 TICKETS TO THE NEXT HOME GAME

Here's How: Go through all the ads on this feature and find the 3 ads that have the name of the featured Royal on them. Only send in the ads with the 3 names to Royals Tickets c/o SSN 8-6th St. E., Cornwall, Ont. K6H 2N4. Winners will be notified by phone the day before the next game. Entries to be into SSN no later than 4 p.m. Wednesday.

PLAYER PROFILE

BOBBY BABCOCK
No. 24

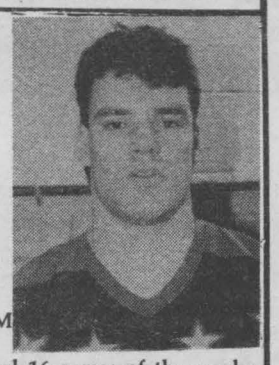

Position: Defense
Hometown: Toronto
Age: 20
Height: 6'1"
Weight: 225 lbs.
Nickname: "Rambo"
1987-88 Stats: GP 50, GOA 18, PTS 18, PIM 150

Bobby missed the final 16 games of the regular season and playoffs last year because of a severe knee injury. The Royals posted a record of 8-1-1 in the first ten games he was back in the lineup for this season. Bobby's pro rights are held by the Washington Capitals who made him their 10th round choice in 1986. Bobby is one of the most feared and respected fighters in the O.H.L. He's also an avid weightlifter and a regular iron pumper at Maximum Fitness.

NEXT HOME GAME

THURSDAY FEB. 23rd
vs
Toronto
7:30 pm

Students
Seniors $4.25
Adults: $5.75

BICYCLE TUNE-UP MOST 10 SPEEDS $13.95 TO $19.95
LE VILLAGE SPORT
161 Montreal Rd. 932-6955

LOOK GREAT FOR LESS
GIANT TIGER
837 PITT STREET
Corner of Ninth
CORNWALL, ONTARIO

le Village DONUTS
SPECIAL SAT. & SUN.
Buy a baker's dozen & get a dozen villa bits FREE
10 MONTREAL RD.
938-6798

W.G. Brownlee & Son Ltd.
W. Barry Brownlee
FRONT STREET, FINCH, ONTARIO, KOC 1KO 984-2234
MAPLE STREET, INGLESIDE, ONTARIO, KOC 1MO 537-8376

932-1416
CORNWALL ROOF TRUSS LTD.
2"x6"x8' STUD GRADE
$2.75
Cash & Carry
900 BOUNDARY RD.

DO IT ALL WITH PROPANE

ROBERT J. BRUNET
Branch Manager
Superior Propane Inc.
R.R. 2, S. Branch Rd.
Cornwall, Ontario Bus: (613)933-0224

DRIVING DRUNK KILLS

Home hardware
Your Headquarters for
HOOVER®
Central Vacuums
Upright & Canister
Cornwall Pitt & 13th 932-3225
Ingleside Plaza 537-2233

THINK GAS! The natural choice.
Cameron's Fireplace Shop
for gas appliances & fireplaces
See Our New Showroom
331 Pitt St. Cornwall 938-9442

BOURK'S IGNITION
The AUTO PARTS PEOPLE SINCE 1937
447 Eleventh St. West
Cornwall, Ontario
932-1194
BOBBY BABCOCK

The people you know
Guindon
de gens chez nous
Petroleum & Tires
1300 Pitt St. Cornwall 933-6760
Apple Hill 527-2844

REGISTERED NURSE requires baby-sitter to come into my west end home to care for 2 & 3 yr. old boys. Part time. Mostly 3-11 p.m. Call 932-9075.

2/27

JOHN CLEARY M.P.P. REPORTS



PROVINCE TO HONOUR ACHIEVEMENTS OF ONTARIO SENIORS

The government of Ontario will once again be awarding a number of Senior Achievement Awards to seniors who have made significant contributions to their communities and to the quality of life in Ontario.

Through these awards, we express our deep appreciation to seniors who continue to use their talents and energies for the benefit of their communities, and for the society as a whole.

Individuals as well as community organizations are in vited to nominate senior achievers. Nominees must be 65 years of age or older, residents of Ontario, and be contributing significantly to their community during their retirement years.

Please note that the deadline for receipt of nominations is March 31, 1989. A Selection Committee will review all the nominations and select the Award Winners. A special ceremony will be held at Queen's Park in June to present the awards.

Nomination forms are available at my office.

ONTARIO PLACE SUMMER JOBS

The Ministry of Tourism and Recreation is now recruiting students for summer jobs at Ontario Place. The 1989 operating seasons runs from May 18th to September 4th (Labour Day). The basic rate of pay for most positions is $6.50 per hour. Anyone interested in applying for the many varied positions can pick up an application at my office.

EASTERN SEAL CAMPAIGN

This month of March has been designated as "Easter Seal Month", and the Kiwanis Club of Cornwall will be kicking off their annual campaign on February 21st. In the past, the citizens of Cornwall have been very generous and I am confident that this campaign will be equally successful.

ON THE LOCAL SCENE

On Saturday, Elizabeth and I attended the annual meeting of the St. Lawrence Valley Agricultural Society at St. Mary's Centre in Williamstown. I was pleased to address this group, and update them on agricultural grants, the Farm Implement Act, the Farm Practices Protection Act, and the future of the marketing system for Ontario Beef Producers.

Last week, the Chamber of Commerce hosted the 14th annual Citizen of the Year Dinner and initiated the Business Excellence Awards. Elizabeth and I were honored to be in attendance to applaud the award winners. Congratulations to Jake Lamoureux, Citizen of the Year, and to all the Business Award winners.

The S.D.G. Humane Society officially opened their new shelter last Sunday. After many years of hard work the people involved finally saw their goal realized and I congratulate the workers.

CROSS COUNTRY FASHION FABRICS -INVENTORY SALE! 500 meters, first quality, white broadcloth at $1.80/yd. Plus special clearance tables w/20,000 yards of assorted fabrics from $1.49/yd - $2.75/yd. At Cross Country Fashion Fabrics Inc., Hwy. 138 just north of Eamer's Corners. Phone 938-0097.

3/27

JOHN STEWART HOME
FOR SENIOR LADIES
A Residential Home
Est. 1931



•Vacancy Available Immediately
•Home Cooked Meals (Family Setting)
•Private Rooms
•24 Hour Supervision
•Centrally Located
•Pleasant Grounds
•Bus Service At Door
•Medical Facilities Nearby
•Organized Social Activities (Optional)
•Home-Like Atmosphere
•Extremely Reasonable Rates

613 Second St. East
932-0981
For further information

Our Entire Stock of
Watches
by CITIZEN
The watch with the 5 year guarantee
HALF PRICE
FORD'S JEWELLERS LIMITED
155 PITT ST., CORNWALL, ONT.
933-2921

THE PROBLEM

A gas tank can be punctured, gouged, scraped or bent in any number of ways, all leading to rust and corrosion. Replacing it with a new "factory" tank is too costly for many of our customers and finding a replacement is time consuming with no guarantees.

NOW YOU CAN RENU AND PROFIT!

THE SOLUTION

GAS TANK RENU SERVICE combines a unique chemical bonding process with Renu 1999 technology. Our statistics show that LESS than 1 percent of our GAS TANK RENU repairs need to be returned for further work.

GAS TANK RENU SERVICE

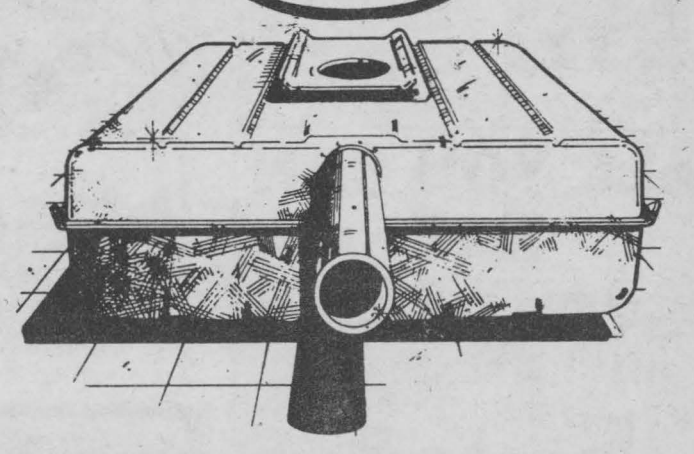

WE ARE SO CONVINCED OF OUR PROCESS, THAT WE GUARANTEE EVERY TANK FOR A LIFETIME.

AUTOMOTIVE PARTS & SUPPLIES
BOURK'S IGNITION LTD.
The AUTO PARTS PEOPLE!
SINCE 1937
447 ELEVENTH ST. WEST
CORNWALL, ONTARIO
932-1194

CORNWALL'S 6th ANNUAL
AUTO, Boat & SPORTSMAN SHOW
CORNWALL CIVIC COMPLEX



Friday, March 3
2 p.m. to 10 p.m.
Saturday, March 4
10 a.m. to 10 p.m.
Sunday, March 5
10 a.m. to 6 p.m.

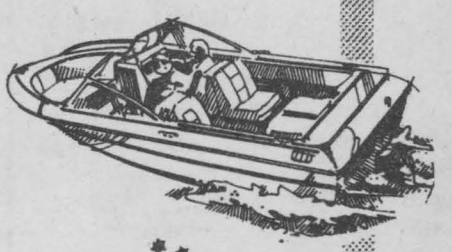

50 EXHIBITORS
Salons A-B-C
Main Concourse
Hall of Fame
Ed Lumley Arena

•AUTOS
•BOATS & OUTBOARD MOTORS
•FISHING & MARINE EQUIPMENT
•MOTORHOMES & TRAILERS
•FISHING CHARTERS
•BICYCLES
•VANS
and much more





ADMISSION
Adults: 2.00 Seniors & Students $1.00
Children under 12 FREE
(accompanied by an adult)

ROD & REEL FISHING SEMINARS
"BUY IT AT THE SHOW"
Show Specials

Vista VIDEO & SOUND REG'D
We Will Video Tape Your Wedding
FREE
When You Book Your Disc Jocky Music
Let Us
Transfer Your Old Films
To Video Tape 8 mm Super 8 - 16 mm
CALL
931-1990

SCUTTLEBUT

Sammy Saver



CORNWALL MOTOR SALES
Brookdale at 401
Roger Terriah
Transportation Consultant
For All Your Transportation Needs
933-0671

ONE STOP VIDEO
OPEN 8 a.m. to Midnight 7 Days A Week
OVER 200 Nintendo Games In Stock
938-1888
NEW RELEASES
*Caddy Shack 2
*The Goodmother
*In a Shallow Grave
*Poltergeist 3
*Defense Play
*Sports Illustrated 25th Anniversary Swimsuit Video
*Deceivers
Right next to Wash & Dry Laundromats
Heritage Plaza, Pitt & Tollgate

RICHARD PARISIEN
RELIABLE PAINTING
—Quality Residential
—Commerical Painting
Call 938-3764
For a Free Estimate

ALL YOU CAN EAT ROAST BEEF!



Frankly My Dear, I'd Rather Eat At
Coco's
STEAK HOUSE
Nightly
ROAST BEEF AU JUS
All You Can Eat
$6.95 per person plus tax
1600 Vincent Massey Dr. 938-3706

CORNWALL TAEKWONDO SCHOOL
ECOLE TAEKWONDO DE CORNWALL
102 Pitt St. Mall,
Suite 2, Cornwall
(613)936-1633
KEVIN PRITCHARD
President
Affiliated with: Grand Master Tae E. Lee



Book Your Wedding Flowers Early
Barbara's Flower Boutique
213 Cumberland St. 933-5902

AMT LEASING
LEASE TO OWN
All Makes Of
Domestic and Foreign Cars & Trucks
CALL 932-7368
127A Augustus-across from Time Square
AMT AUTOMOTIVE LEASING INC.

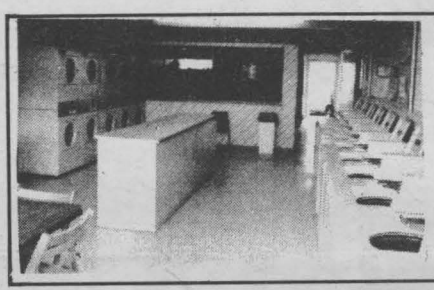

KWIK STOP LAUNDROMAT
Open 7 Days A Week 7 a.m. to 10 p.m.
•Maytag Equipment
•Attendant on duty at all times
•If you wait more than 15 min. for a washer we'll pay your first wash
•Rear Entrance—plenty of parking behind the store
•ONLY 75¢A WASH. DRY CYCLE 25¢
•Watch your favourite Show on our 37" BIG SCREEN T.V.
•Snack Bar with Lounge
1509 Pitt Street
across from Beckers

REGISTRATION NOW ONLY
$15.00
Limited Time Only
(New Members Only)
Private, daily counselling is just one of the secrets of Diet Center's success.
Your first consultation is free.
Call Today



Sharon Leger
DIET CENTER
812 Pitt St.
938-1188
Hodgins City Centre

OFF THE WALL
BALLOONS, CARDS & GIFTS
357 Montreal Rd.
938-4900

Tim Kelly has left the city. Good.!

"How many". Can you guess? Who reads the Scuttlebutt. Well let me say a W-H-O-L-E LOT DO. Last week we had a wanted: Skates or boy & girls by the Cornwall & District Navy Veterans Club. "Well", they received calls and donations from all over this L-A-N-D wishing to help out. Thanks going out to all the kind people who donated to a needy cause and to our faithful readers.

Professional & personable...that's Joanne from Visions on Pitt St. It is this type of service that keeps you going back for more.

Finally...finally recognition for Jake Lamoureux...Citizen of the Year...an honour certainly overdue. Congrat's Jake.

"A baby girl" congratulations Linda & Paul St. Louis on your new bundle of joy. Ashley was born on Feb. 3/89 -6 lbs. 3 oz.

We hear Bob Hutchingame has been moonlighting as a seamstress. Bob's even so good he is now learning the pressing business.

The "Ears of Winnipeg" was quite the band leader last week over at Brookdale watering hole.

Mike Logan doing a super business with his photo framing business.

It was nice to see so many people out for Valentines Day dining, including the Mulligans, Wilsons and the Ostlers.

Rick Smy & Carol seen dashing down the slopes in Vermont last weekend.

Marion Lavoie and her staff from Sky Hi Greetings sure doing a great job decorating up several local events.

Shelley M. is still smelling the beautiful roses sent to her this Valentines Day...

Happy Birthday to Evelyn M.!

"Flush with glory" is Raymond Roy (son of Danielle) who managed to outbowl the grown ups at Saturday's Big Brothers/Sisters fund-raising bowling event. Is seven "legal" age to be captain...if so, SSN has dibs on him next year!

Congrat's to Roger Croxall on a super "New Look".

Speaking of Brownies Steak House...what a super Valentine Day Special. Full house! Sure look liked they were enjoying themselves.

Rumour has it the Chamber of Commerce "out-netted" the Randy Travis Show.

Happy 28th Birthday to Bob Proulx.

Congrat's to Robert, Denis and father Donald Flaro on their attempt to put Cornwall "on ice"... hockey rinks actually...with their hockey stick business.

Happiness to recently married Marilyn Chalk & Captain Michael McGregor.

Good luck to Steve Wells on the International Retreads convention coming to Cornwall this summer.

We hear the "Over 50" exercise class, at General Vanier, is going strong under leader Geoff Cox.

John Rogers has joined his wife Marjet at Remax.

We see Bob McAteer and his insurance company have re-located on Sydney St.

If you haven't tried Farmboy's take out counter, Norm tells us it's the best chicken in town.

Twenty-four...terrific...talented ...tantalizing TARA! Bappy B'thday!!

Did you get yours last week? Some of the sale items at L.C.B.O. stores that is, some real good deals---which is not normal for those stores.

Barry and Linda Scarlett... celebrated their 3rd Anniversary of when they met, on Valentines Day, at Moviola. They were there, again, this year.

Too bad some ex-royals can't behave in public places. Last week, one of them who is still playing in Alexandria, seen trying to destroy Ma Bells phone in Brookdale Ave. pub.

Turning 45 & improving...Rheal Seguin on February 27th...so says Theresa! Have a happy one!

"Atlantic City could be waiting for you". A big get well hug going out to Monique Gallant. We are all wishing you well.



On Feb. 9, 1989, Cornwall Collegiates students of Visual Arts were encouraged with a plaque for an outstanding job on Christmas window painting at the main post office at Sydney and Second Street. Plaque was presented by Mr. Jean St. Jacques, Zone Manager Cornwall Post Office, to Kim Seyeau, Angie Ferguson, and Tanya Oliver.



Austin Hodgson recently celebrated his 85th birthday with a surprise party by the employees from Cornwall Honda & Bateman Nissan. After retiring from Domtar at 65, he's worked the last 20 years for Grant Group Companies.

TV BOLTON'S
SALES & SERVICE
EAMERS CORNERS
932-7067

Quasar®
4 Head
Stereo Hi-Fi
VCR
•Compact Design
•119 Channel Tuner
•On Screen Display
NOW ONLY $699.95 less rebate*
Pick from the Money Tree* and you could get a $100 rebate to bring your price to... $599.95

•SALES
•SERVICE
•PRODUCT KNOWLEDGE

AVAILABLE APRIL 1st. Clean, ready to move into apart... 4 pc. bath, heated, parking, many extras. For more information call 933-0019 or 932-0730 2/20

CEDAR CANOE BOOKS, plans, seats, yokes, thwarts. Complete West System stocked. Plastics of Ottawa, 216 Pretoria 235-1465. 2/20

GREY SHELVING UNIT, coffee table, 2 end tables w/glass tops. Asking $550. May sell separately. 933-3778. 2/20

HAVE YOU HAD your automatic transmission properly maintained since you've had your vehicle?? Don't wait for costly breakdowns! See "Don Holden" at Andy's Auto Sales, 3048 Pitt St., Cornwall. 938-8968. 2/27

"Yokahama Tires"
You Want Them?
We Have Them
Andy's Auto Sales
3048 Pitt St. N.
Cornwall
938-8968
Where The Price Is Right

DO YOU HAVE STORAGE PROBLEMS? Call Joe or James 932-1416.

1973 FORD 1/2 TON. New gas tank, new dual exhaust, new battery. Good running condition. $500 as is. 933-0001 3/13

1980 CHEVROLET Monza, 4-cyl. standard, sun roof, body in excellent condition, mechanically "fair". Sold "as is". Only $450.00 Call anytime 936-1853. 2/27

800 RECORDS & L.P.s for sale. Approx. 800 records, 78's & 45's & binders. etc., in excellent condition. From the years 1925-1950 "Nostalgic". Price negotiable. Call 936-1853. 2/27

AJUST-A-TRACK
KEEP THE COLD OUT!
SAVE UP TO 60%
YEAR ROUND INSTALLATION
938-6545

PRO hardware
Super - February In-Store Specials
Garden Corner Seeds
Reg. .79
.49 per package
House Broom
Reg. $7.79
$5.79
Solid Oak Toilet Seat
Reg. $49.99
$34.99
3 Pc. Paint Brush Set
Reg. $5.99
$3.99
Humidifier Freshener
Reg. $1.99
$1.00
Key Locking Door Chain
Reg. $6.99
$4.49
Welcome Mat
Reg. $10.99
$7.88
Child Safety Latch
Reg. $2.19
$1.49
SNETSINGER'S HARDWARE
137 PITT ST MALL
932-3662

BUGS giving you a problem?
10% Discount on all house calls 'til Feb./89 *cash only
PESTGUARD
ENVIRONMENTAL SERVICES and Associated Companies
TOTAL PEST CONTROL
•Residential •Industrial
•Commercial
Products Available
THE BUG STOPS HERE
Bilingual Service •24 Hr. Service
Free Estimates
938-8183

PAYING TOO MUCH??
Call
CORNWALL MOBILE SIGNS
938-3048

1988 MERCURY TOPAZ, 5 spd., air., am/fm cass. Extended warranties. 13,500 km. Reasonable priced. After 5 pm 932-7760. 2/27

MAY THE SACRED HEART of Jesus be blessed, adored & cherished. Forever & ever, amen. Say this nine times a day, for nine days, with an open heart. Publication must be promised. This novena did not fail me. N.B. 2/27

MAN WITH TRUCK FOR HIRE. Reasonable rates. Expedient service. Call 933-0026. 2/27

WALL TO WALL BLUE BROCADE drapes & matching queen size bedspread, $125. Single flowered bedspread & drapes, $25. Long green drapes for bedroom, $20. 9 kitchen cupboard doors suitable for cottage. 2 large religious statues (St. Therese & Sacred Heart), $25 ea. 932-3936. 2/27

WELDER w/own equipment. Now available to do part-time welding work. Small jobs etc. Experienced in automotive frame welding. Steve, 938-1377 or 938-7267. 12/12x

Jeep-Tough Vehicles at

Tough-to-Beat Prices
$750 CASH BACK**
Hurry in for the best selection and prices of rugged, affordable 1989 Jeep® vehicles
Only in a Jeep®
7/115* WARRANTY
Chrysler Canada
Jeep
Eagle
** On Comanche Pick Up Model Only
EAGLE
CORNWALL JEEP/EAGLE
704 Pitt St. 938-0934
*See your Jeep/Eagle dealer for details.

Due To Unprecedented New Car Sales
CMS USED CAR EXTRAVAGANZA IS TAKING PLACE

1988 MUSTANG	5.0 litre, air	8548A
1987 CAPRICE CLASSIC	well equipped	9237A
1987 CAVALIER WAGON	auto.	9003A
1986 CELEBRITY	4-dr., 4-cyl., air	9137A
1986 CAPRICE	a/c	9264A
1986 6000 LE	4-dr.	9138A
1987 ESCORT L	2-dr., 5-spd., air	9262A
1986 REGENCY	loaded	9231A
1986 CUTLASS	2-dr.	8461A
1986 CAVALIER	4-dr.	9061A
1986 ACADIAN	2-dr., auto	8141A
1986 PO...	SOLD 4-dr., auo	8506A
1985 CAMARO	V6, full load	8510B
1985 STELLAR	5-spd.	9244A
1985 CELEBRITY	4-dr....SOLD...	9188A
1985 FORD CROWN VIC.	loaded	8488A
1985 ESCORT GL	2-dr., 5-spd., sun roof	8410A
1984 OL...TA 88 BRGHM.	SOLD loaded	8075A
1984 PARISIENNE BRGHM.	loaded	9124A
1984 CUTLASS	2-dr., V8, bucket	9258B
1984 CA...R	2-dr., auto.	9257A
1984 A...IAN	SOLD 4-dr., auto.	9099A
1983 CROWN VIC.	2-dr., auto.	9122B
1983 ARIES WAGON	2.2 a/c	8131C
1983 TRANS AM	T-Top, 2 sets of wheels	9233A
1983 OLDS CUTLASS	4-dr.,loaded	9054A
1982 ESCORT	2-dr., 5-spd.	9065C
1981 REGE...Y	loaded	9215B
1978 ...LAC	SOLD loaded	9094A
1977 CHEV...	auto.	9143B
1977 ...RO	SOLD	9111A
1967 CADDY	loaded	8343B
TRUCKS		
1988 S10	4-cyl., 5-spd.	
1987 S JIMMY 4x4	Sierra classic	
1986 CHEV. C-10	4-spd.	8319A
1985 GMC C-10	diesel	8495A
1985 CARAVAN	auto., 4-cyl.	9189B
1986 CARAVAN SE	auto., air	9247A
1982 NISSAN PICK UP	4-spd.	9043B

THESE VEHICLES MUST GO
CORNWALL MOTOR SALES
Brookdale & 401 933-0671

Great 'Country-living' room!

FURNITURE BUILT TO LAST — ROCK PINE



COUNTRY BEST BUILT PINE
FOR A LIFETIME OF USE

$895.00

* Nylon Web Decking adds comfort, last longer, saves wear on the cushion.
* Top quality beautiful fabrics used on all sets.

• The Sofa! • The Lounge Chair! • The Rocker! • 2 End Tables • 2 Matching Lamps
• Choice of Coffee Table or Ottoman



Beautifully Designed High Back
5 Pce. Lotus Rattan Living Room Set
$2843



Rattan Snack Side Chair with oval table/glass top
$599.00

Family Set in White with cushions. Set of 4
$799.00



Rattan Papasan Chair with cushion
$495.00



Rattan Swivel Rocker with cushion
$299.00



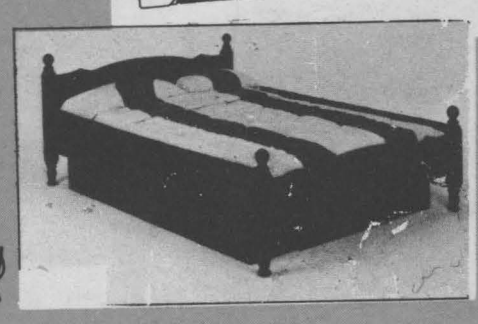

6 PC. SKIPPER SUITE
Includes:
Choice of Woodlands 4 poster waterbed (includes blanket rail) or Cobblehill bookcase waterbed complete with free flow mattress. Sizes queen or king; walnut or honey colour;
1-7 drawer dresser, 1 hutch mirror, 2 night stands,
1-5 drawer chest.
not exactly as illustrated
$1295

DART'S SLEEP WORLD
DELORME INC.
38 SECOND ST. W.
938-7342
•HOURS•
Mon-Tues-Wed 9 - 6
Thur - Fri. 9 - 9
Sat. 9 - 5

Yes, there's more!
Visit our complete line of Rattan Furniture for
• Living Room Set • Dens
• Kitchens
• Sun Rooms • Bedrooms