WHEEL ALIGNMENT 39.95 All Vehicles
MORIN TIRE
ALIGNMENT CENTRE
ALIGNMENTS • BRAKES • TUNE-UPS
805 SYDNEY STREET
932-3840

COMPUTER CAMERAS
'CORNWALL'S DIGITAL CAMERA HEADQUARTERS'
hp SONY Kodak
Ask About Our DON'T PAY FOR 6 MONTHS OAC
as low as $199.00
ACCESOWARE SERVICES
ACCESOWARE SERVICES
1170 Pitt St., Cornwall 933-9457

Roy's
Eight Time Winner of the President's Triple Crown
Green Valley Internet: www.roy's.on.ca 525-2300
PONTIAC BUICK GMC

SEAWAY NEWS

April 13, 2001 VOLUME 15, ISSUE 15 SERVING CORNWALL AND AREA

WOW! It's Going To Be A Fabulous Spring Home And Garden Show



Chamber of Commerce Executive Manager Lezlie Strasser, Assistant Manager Diane Wallace and Mike Pilon, co-owner of Cameron's Pools, Fireplace & Kitchen are ready for the home show! *photo by Chris McPhee*

It's everything imaginable for a Home and Garden Show...and then some! Over 100 exhibitors and crowds approaching 10,000 will all combine to make the Cornwall Chamber of Commerce's annual Home and Garden Show an event that will have people buzzing with excitement.

The Show is hugely popular throughout the Cornwall region as the first major consumer event of the season. As householders begin thinking about home gardening and home improvement projects, they can pick up terrific ideas at the Show itself. Visitors will find everything from deck building to air conditioning, painting tips to new flooring, along with great ideas for gardening and landscaping.

Even before visitors venture inside the Civic Complex, they'll find things to see. Cameron's Pools, Fireplaces and Kitchens will have a terrific display of the latest in BBQ's. You'll see the latest in terrific BBQ's from top names like Ducane, Vermont Castings and Big Green Egg.

Prizes, prizes...Prizes! This year there will be over $7,500 in prizes to be won by some lucky Show visitors. There's a fabulous patio BBQ set, His 'n Hers mountain bikes, an outdoor garden fish pond kit, flower bed fountain, garden bench set, and a six-piece patio set.

... *Continued on page 3*

What Came First, The Rabbit Or The Hare?

Join us at the Domtar Forestry Centre on Sunday, April 15th, 2001 from 10 a.m. to 3 p.m. for a hare raising good time! A free family fun event for all ages.

Josée Lavoie will highlight the various differences between our woodland rabbits and hares. An Easter Egg hunt, refreshments and a fun craft for all in attendance to take home will follow this lively discussion. Spot the "Bunny" on a guided trek (trail conditions permitting).

"There's more than just a cotton tail between them," says Lynne Gibson, Office Coordinator. "Join us to learn more!"

Sessions begin on the hour every hour, with all materials provided free of charge. Note trail conditions: soft packed snow, water and some mud; participants are encouraged to wear rubber boots and/or splash pants in the event egg hunt takes place on the trails. To ensure event proceedings as scheduled, please call ahead at (613) 528-4430.

DONE RIGHT
ROOFING & SNOW PLOWING
933-2157
LEAKY ROOF?
Don't Be Left Out In The Cold!
Call Now for SNOW & ICE REMOVAL
• Fully Insured - Work Guaranteed
• Booking Roofs for Spring 2001 - Free Estimates
• Cornwall's Only "Authorized" G.A.F. Roofing Installer
GET THE JOB "DONE RIGHT" AND DON'T WORRY IT PAYS!

CAMERON'S FURNITURE PLUS
3050 Pitt St. 932-2751
We Simply Sell For Less!
Queen Set $349
10 Year Warranty
• Twin Set $249
• Double Set $299
Serta ROYAL COMFORT DELUXE II

ONLY 2 WEEKS LEFT
AS OF APRIL 28th WE WILL BE CLOSED!
SPORTEC
405 9th St. W., Cornwall
938-9514
SN2

Hunting for the Lowest Prices?

99 SUZUKI GRAND VITARA, 4x4		$16,800
98 LUMINA, 4 dr., blue, 6 cyl., auto, well equipped with A/C	Priced to sell at	$9,960
98 SUNFIRE, 4 dr., auto, 4 cyl. with A/C		$9,999
97 PONTIAC GRAND AM, 4 dr., red, 6 cyl., auto, lots of options	Only	$9,750
97 ESCORT WAGON, 5 speed, well equipped		$7,900
97 VW JETTA, turbo, diesel, red, gas saver.		$13,900
97 PONTIAC GRAND PRIX SE, 4 dr., 6 cyl., green,		$12,900
96 BLAZER 4X4 LT, 4 dr., black, full load,		$11,900
96 INTREPID, 4 dr, red, 5 cyl., fully loaded	Only	$8,995
96 INTREPID, 4 dr, green, 6 cyl.	Only	$9,960
96 DODGE NEON, 4 dr., white, 4 cyl., well equipped with A/C		$6,960
96 SUNFIRE GT, electric sunfoof, sporty		$10,450
96 BLAZER 4X4 LT, 4 dr., black, full load,		$11,900
95 CHEV LUMINA APV VAN, Well equipped, w air conditioning,		$8,250
94 PONTIAC TRANSPORT, V6, blue, auto with A/C		$7,460
94 CHRYSLER CONCORDE, 4 dr., fully loaded,		$7,460
93 MAZDA 626, 4 dr., 5 speed, silver		$5,960

NORTH END AUTO SALES
3048 Pitt Street North 936-8868
Bob McDermid Roger Terriah
502

FROM YOUR SD&G USED CAR SUPERSTORE

APRIL MADNESS SALE

PLUS MORE REASONS TO BUY FROM BROOKSHELL

- All vehicles sold with a minimum of 6 month/10,000 km warranty
- All used vehicles include 55 point inspection
- Special Finance Rates
- Top dollar paid on trades

NO PAYMENTS 'TIL AUGUST 2001

4 DOOR CRASHERS

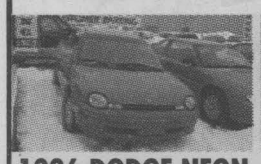

1996 DODGE NEON
(stk P1890A) auto, air
$6,947



1998 FORD CONTOUR
(stk P1931) fully loaded
$11,995



1997 GRAND AM
(stk P1806) auto, air
$247/mo.*



1994 GRAND AM
V6, auto, air, sporty
$7,885



1994 BUICK CENTURY
4 dr., V6, loaded
$7,995

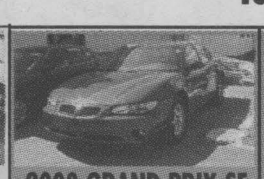

2000 GRAND PRIX SE
SPORT SEDAN
$20,985

HOT NEW ARRIVALS



1997 OLDS ACHIEVA
(stk 1028A) one owner
$12,995



1999 SUZUKI VITARA
(stk P1919A) new arrival
$17,995



1998 PONT. SUNFIRE
(stk 1120A) coupe, auto, air
$225/mo.*



2000 OLDS INTRIGUE
(stk P1906) power moon roof
$23,900

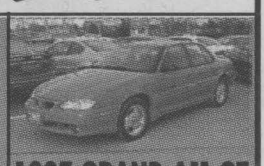

1997 GRAND AM GT
local owner
$15,900

GREAT DEALS



2000 CHEV. MALIBU
(stk P1924) V6, loaded
$15,900



2000 CHEV. IMPALA
(stk P1925) V6, loaded, only 14,000 kms
$22,900



2000 OLDS INTRIGUE
(stk P1842) loaded
$19,900



2000 BUICK LESABRE
(stk P1846) loaded, leather
$26,995



2000 GR. CARAVAN
(stk 1158A) loaded
$19,900



2000 CHEV. BLAZER LT
(stk P1816) loaded
$27,900



2000 CHEV. VENTURE
(stk 1207A) extended
$20,900

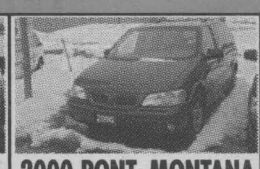

2000 PONT. MONTANA
(stk P1898) extended, loaded
$24,900



2000 CHEV. VENTURE
(stk P1918)
$20,900



2000 OLDS ALERO
(stk P1882) V6, loaded
$18,900



2000 BUICK CENTURY
(stk P1861) V6, loaded
$20,900

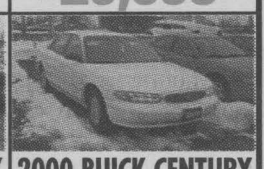

2000 BUICK CENTURY
(stk P1800) V6, loaded
$18,900

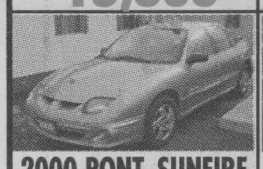

2000 PONT. SUNFIRE
(stk P1891) auto, air
$14,900

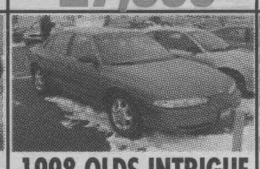

1998 OLDS INTRIGUE
(stk P1789) fully loaded
$14,995

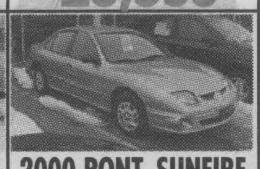

2000 PONT. SUNFIRE
(stk P1855) auto, air
$15,900



1997 BUICK CENTURY
(stk 1187A) Limited, only 61,000 kms
$14,900



2001 PT CRUISER
(stk P1932) only 15,000 kms
$28,995

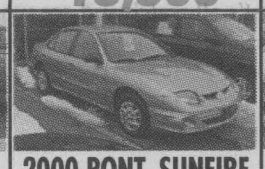

2000 PONT. SUNFIRE
(stk P1813) auto, air
$14,900

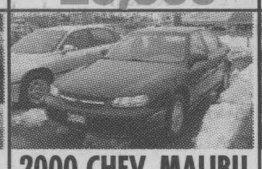

2000 CHEV. MALIBU
(stk P1930) V6, loaded
$16,900

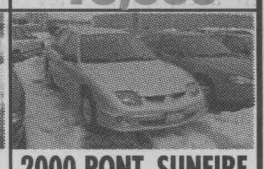

2000 PONT. SUNFIRE
(stk P1886) air, auto
$308/mo.*

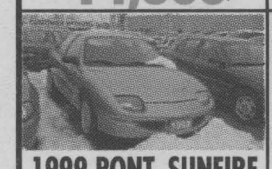

1999 PONT. SUNFIRE
(stk 1066A) cruise
$238/mo.*

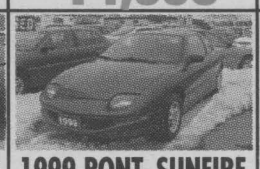

1999 PONT. SUNFIRE
(stk P1889A) coupe
$262/mo.*



1999 FORD ESCORT
(stk P1876) wagon, only 17,000 kms
$335/mo.*



1998 BUICK CENTURY
(stk 1192A) loaded
$15,900

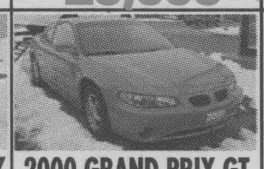

2000 GRAND PRIX GT
(stk P1818) loaded
$22,900

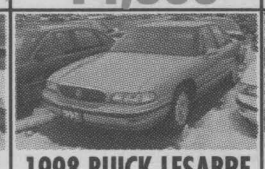

1998 BUICK LESABRE
(stk P1892A) new arrival
$18,995



1998 GRAND AM
(stk P1848A) air, auto
$11,995



2000 GRAND AM SE
(stk P1916) V6, loaded
$17,900



1998 GRAND PRIX
(stk 1152A) fully loaded
$16,900

2000 BUICK REGAL
(stk P1884) loaded
$20,900

2000 BUICK REGAL
(stk P1920) loaded
$20,900

2000 PONT. SUNFIRE
(stk P1888) auto, air
$308/mo.*

1998 GRAND PRIX
(stk 1150A) 2 dr. coupe
$18,900

1998 GRAND AM GT
(stk P1910) only 47,000 kms
$17,900

2000 BUICK CENTURY
(stk P1834) loaded
$19,900

1997 GRAND PRIX
(stk 0571A) fully loaded
$13,900

1997 BUICK LESABRE
(stk 0332A) fully loaded
$14,900

2000 PONT. SUNFIRE
(stk P1839) auto, air
$15,900

1997 BUICK LESABRE
(stk 0664) loaded
$14,900

2000 PONT. BONNEVILLE SE
(stk P1926) loaded
$27,995

1998 GMC SIERRA
(stk 1218A) Ext. Cab, only 50,000 km
$20,995

2000 OLDS INTRIGUE
(stk P1928) power moon roof
$23,900

2000 BUICK LESABRE
(stk P1911) loaded
$25,995

1994 CARAVAN
(stk 1032A) auto, air
$8,995

1998 GMC SIERRA
(stk 0690A) 3/4, air, auto
$27,995

2000 BUICK CENTURY
(stk P1909) fully loaded
$20,900

2000 GRAND AM SE
(stk P1917) coupe
$19,900

2000 GRAND AM SE
(stk P1912) coupe
$19,900

2000 PONT. SUNFIRE
(stk P1814) auto, air
$15,900

2000 GRAND AM
(stk P1912) V6, loaded
$17,900

2000 GRAND AM GT
(stk P1943) only 23,000 km
$21,995

1998 SUNFIRE GT
(stk P1929A) only 37,000 km
$284/mo.*

* $3000 down or trade equivalent

GM Brookshell
PONTIAC BUICK GMC
Where Everybody Gets a Great Deal!
www.brookshell.gmcanada.com

Corner of Brookdale & 13th Avenue, Cornwall
932-1724
1-877-716-0479

Mike Carriere *Sales Manager*
Mike L'Ecuyer *Leasing & Sales Consultant*
Denise Scott *Leasing & Sales Consultant*
Shawn Pecore *Leasing & Sales Consultant*
Pierre Rivers *Leasing & Sales Consultant*
Shawn Blanchard *Leasing & Sales Consultant*
Luc Emmell *Leasing & Sales Consultant*

sn2

GUEST COLUMNIST

Who Drops The Ball And Who is 'Kewl?'

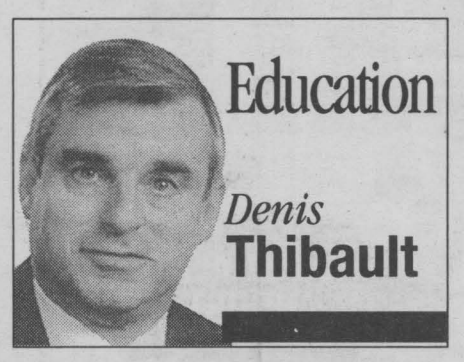

Most everyone agrees that there is a major skilled trade shortage in Canada, Ontario and Cornwall and area. We may disagree on the reasons why it is happening or how extreme this shortage is, but with a few exceptions, we are all of the same opinion that we have a problem.

Some suggest that it is an artificial shortage created by business and others blame labour for limiting the number of trainees entering the trades. Others blame the education system for not guiding students appropriately and focusing on white-collar jobs and university as the only way to have a good career.

Some blame governments for outdated legislation and regulations or lack of enforcement of its own laws when it comes to the trades. Yet others consider the poor quality of labour market information and strategic planning by community partners as the cause of the problem.

Students mostly are frustrated by the 'hodgepodge' and 'mishmash' of bland hum drum and definitely not 'kewl' approach taken by adults, including parents who are supposed to be helping them prepare for the future, and who can blame them.

So the bottom line is not really who is to blame but who will take a stand and start to do something about a problem that will most definitely impact our long-term economic growth. All of us have a role to play but chances are that few will assume or even accept that they have a certain responsibility in this situation.

Well, all is not lost. There are community partners who want to make sure that we at the very least attempt to resolve this quandary. Did you know that in the last twelve months, a number of trades task forces have been formed?

The industrial sector has two groups working on the development of trade initiatives. One is focused on the metal cutting trades and the other is focused on trades such as machinists, millwright and industrial electricians. A second is now focusing on the problems faced by the motor vehicle mechanics and technicians trade. A third is now focused on the building trades.

My focus today is on the building trades. This relatively new task force led by the Cornwall and area Builders Association has made decisions to not spend all their time talking but use the opportunity to effect change.

Here are some of the commitments that were made at the last meeting by the employers present and the education sector:

- Willingness to take up to 20 Co-op students within the next six weeks;
- School board committed to identification and placement of these students;
- Willingness to be regular guest speakers to speak about trades in classrooms to help guidance counselors in their role;
- Willingness to offer building materials to a high school that is willing to set up space for introduction to building trades classes;
- Willingness to offer tools to schools at a special price for the education sector if 'introduction to building trades training' is actually offered;
- Willingness to act as teacher advisor and volunteer should such training actually happen;
- Commitment by education representatives to attempt to convince senior management to support such an initiative and find space for such a training centre.

Now that such commitments have been made, let's all watch and see whether we can make things happen. There is a lot of goodwill at present and it seems obvious to all assembled that this is an opportunity to demonstrate to other sectors of the economy in our area that partnerships to develop worker replacement programs. It is also a perfect opportunity to offer interesting career choices to those who don't see white-collar jobs or university in their future.

If it works, maybe we will see more commitments to action and less finger pointing and verbal fencing.

Personally, the commitment and willingness to take action on the part of the partners in this venture thrill me. Now what we have to do is wait and see. I hope to be able to provide you with an update on this partnership over the next few months.

Maybe we will see specific actions and commitments coming from the other task forces soon. The example being set by the Builders Association representatives is to be commended and is most definitely appreciated by the education sector.

Now we will see who drops the ball and who is 'kewl.' I'm betting that both education and business in this case are 'kewl.' What do you think? Hello?

It's also about time that students get more involved in making things happen for themselves. If you are a student and want to get into a building trade, get to administration and shake things up a bit. You have a right to quality information and to an introduction to the jobs of the future and that includes building trades. Don't take 'no' for an answer.

By the way, if you are an employer in the building trade or a labour representative willing to get involved, or part of the education sector and in need of more information, please call us at (613) 932-0210 or e-mail me at denist@eotb-cfeo.on.ca.

It will Be A Fabulous Spring Home & Garden Show

The 2001 Spring Home and Garden Show is jam-packed with all kinds of demonstrations and "how-to's". The ever popular Diane Lunan from Marlin Orchards will have timely spring gardening tips. The Horticultural Society will also be along to give demonstrations and answer questions. Chef Rob Lavigne from the Best Western Parkway Inn and Conference Centre will tantalize taste buds with some mouth-watering outdoor cooking recipes.

Once again, the Spring Home and Garden Show will be held at the Cornwall Civic Complex and close to 10,000 people from across the region are expected to attend. Show dates are April 20th, 21st and 22nd, 2001.

"The Ultimate Movie Machine"
RCA DVD Player

RC52159
• DVD/Audio CD changer
• High Resolution Video performance
• Scene Again™ Instant Replay
• SRS Trusurround
Only $259
Bill MITCHELL TV & Audio
1410 Pitt Street North
933-3133
sn4

THE ALL NEW 2001 PASSAT
It Only Looks Like A Million Bucks

An Amazing Array of Standard Features Makes This New Volkswagon the Best Value In The Market Place
From $29,550

2001 JETTA GLS
64 MPG Transport Canada Rated

STANDARD FEATURES INCLUDE:
• front and side air bags • 8 speakers • 80 watts AM/FM cass • tilt telescopic steering wheel
• 4 wheel ABS disc brakes • remote entry and immobilizer
• power windows & power mirrors
• external temperature display • center arm rest
OPTIONAL ENGINES INCLUDE TDI AND VR6
From $23,470

2001 BEETLE GLS
64 MPG Transport Canada Rated
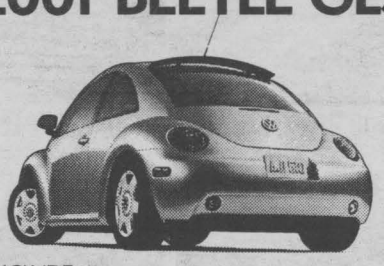
STANDARD FEATURES INCLUDE:
• front and side air bags • 8 speakers
• 80 watts AM/FM cass • tilt telescopic steering wheel
• 4 wheel ABS disc brakes
• remote entry and immobilizer
• power windows & power locks • power mirrors
• center arm rest
From $24,300
WITH TDI ENGINE
*Fuel Economy figures based on Transport Canada's Rating 2000. 2001 Model Year. Your actual mileage may vary.
Drivers wanted:
JACK MACDONELL MOTOR SALES LTD
"Your Hometown Volkswagen Dealer"
632 Pitt St., Cornwall 933-3483
Visit Our Website at www.cornwallvw.com
Ninth St. / Seventh St. / Jack MacDonell Motor Sales / Pitt St. / Sydney St.
sn3



Best Price Ever!
We've never offered a deal this low before.
3 DAYS ONLY!!!
Don't even think about buying a satellite system until you visit our booth at the Spring Home & Garden Show
Friday - Saturday - Sunday, April 20, 21, 22
Cornwall Civic Complex
Bill MITCHELL TV & Audio
1410 Pitt St. N.
938-0485
sn4

House Of Carnage



Crime Flashback

Max **HAINES**

The townhouse on West Chananago in Denver, Colorado, looked like any other dwelling on the street. Looks are deceiving. The good folks of Denver were soon to describe it as a house of carnage.

Rebecca Holberton, 44, simply didn't show up for work on July 5th, 1998. She was a trusted, valuable employee of U.S. West, who had just been reassigned to a new position with the airline. Before plunging into her new job, Rebecca took a short vacation and was scheduled to return to work on July 5th.

On July 8th, when she still hadn't returned to work, a colleague phoned the sheriff's office and asked someone to drop in on Rebecca to see if she was in distress of any kind. A deputy gained entry through an unlocked door. One of the first things he saw was the body of a woman tied to a chair with masking tape. A blanket had been hastily thrown over her body. In the same room was a large plastic bag, which contained the body of a second woman. It, too, had been bound with masking tape.

The deputy had seen enough. He called for backup. Police discovered yet another female body elsewhere in the house. This third body was covered with several blankets. Autopsies indicated that an axe may have been the murder weapon.

Aside from Rebecca's body, one of the victims proved to be Angela Fite. In contrast to Rebecca's sterling reputation, Angela had a checkered past. She had been arrested several times for assault, mainly for attacking her common-law husband, Mike Kelly. Mike was also nothing to write home about. He had a record that included carrying a concealed weapon and disturbing the peace. Angela and Mike had two children, Kyle, five, and Kayla, two. At the time of her murder, Angela had left Mike and was living alone.

Candy Walters, 48, worked as a real estate agent, checking the credit ratings of potential purchasers. She belonged to several community organizations. Upon checking the backgrounds of the three victims, police realized they had a real mystery on their hands. What circumstances had transpired to bring these three women together to be brutally murdered?

Detectives, starting at square one, learned that Rebecca had previously been married. They contacted her ex-husband in Portland, Oregon. He professed that he had been on friendly terms with Rebecca and could only contribute the information that his ex-wife had a boyfriend, one William Neal.

Three women were found dead inside a townhouse in Denver, Colorado

Coincidentally, after questioning Rebecca's former husband, investigators interrogated Candy Walters' daughter, who informed them that her mother was planning a trip to Las Vegas with a William Neal. When she hadn't heard from her mother, she had reported her missing to police. Detectives now knew they had a common factor concerning two of the victims. They both had been friends with William Neal, who immediately became a prime suspect in the triple murder.

While the hunt was on for Neal, he contacted a television station in Denver and confessed to the murders. He wanted the news director of the station to arrange for his surrender to police.

At approximately the same time as this dramatic event was taking place, police received a call from a woman who had a strange tale to relate. Three days earlier, she had been taken to a townhouse on West Chananago by a man who subsequently raped her. After the rape, he showed her the bodies of two women. In addition, another woman was there alive and tied to a chair. As she watched in horror, the man took an axe and bludgeoned the woman to death.

The caller hadn't waited three days to report her experience. The man had driven her to her own apartment, where he had held her hostage for the three days.

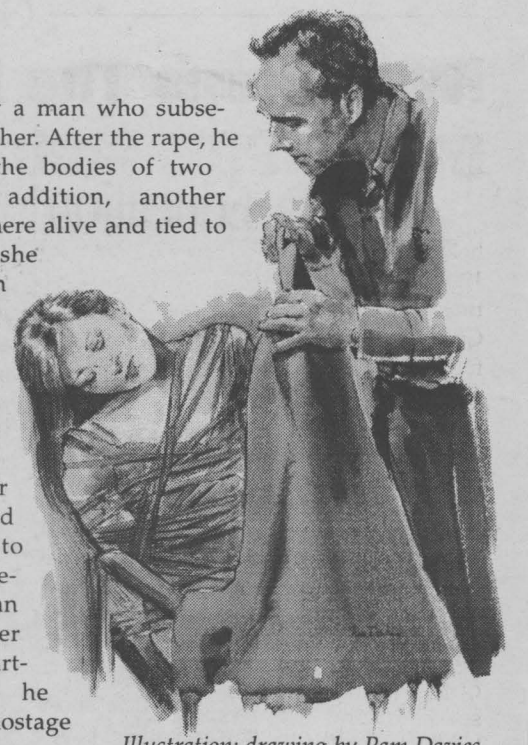

Illustration: drawing by Pam Davies.

Police had the murderer's confession, as it had been related to the television station director, as well as an eyewitness to the slaughter of at least one of the victims. Arrangements were completed for Neal to surrender in a parking lot in nearby Littleton, later to receive notoriety as the site of the Columbine High School massacre.

In custody and charged with an array of offenses, including rape, kidnapping and murder, William Neal talked freely about his crimes. He insisted that he had not been under the influence of alcohol or drugs during his crime spree. The weapon he had used on all three victims had been an axe and the three killings had taken place over a period of six days.

Neal went on to say that he had met Rebecca sometime before and had managed to steal a sizable amount of money from her. When he learned that she was going on vacation, he killed her so he could use her house. It had been a simple thing to kill the woman. She had treated him as a friend. While she was distracted, he had thrown a blanket over her head and attacked her with an axe. When asked why he had used such a weapon, Neal calmly told his interrogators that the report of a gun may have alerted neighbours.

Candy Walters was also an acquaintance who had been duped out of some money. It had not been difficult for him to lure her to the house, where she was axed to death while sitting on a chair. Angela Fite knew he had committed forgery and embezzled funds from the other women. In fact, all three women had been murdered because Neal felt that, at any time, any one of the three might turn him in. The women didn't know each other. They had only one thing in common – the evil that was William Neal.

Why did Neal spare the life of the fourth woman? He claimed that he knew her testimony could very well land him on Death Row. That's exactly what he wanted. He allowed her to live so she could testify against him. This woman, who had survived three days of captivity in the hands of this evil man, related, during Neal's Grand Jury hearing, that upon showing her one of the bodies, Neal exclaimed, "Welcome to the mortuary."

In February 1999, Neal pleaded guilty to triple murder, declaring that he wished to be executed. However, by the time the sentencing phase of his case came around in September, he had a change of heart. Like many a killer before him, he claimed to have found God. He now wanted to live so he might serve God in prison.

The three presiding judges didn't quite see things his way. They sentenced William Neal to death. Today he languishes on Death Row in a Colorado Prison.

Copyright 2001, The Toronto Sun. Unauthorized reproduction or web posting prohibited.

Emotional Wholeness/Making Your Losses Count
Women's Ministries
presents ...
From Toronto's York University
Dr. Ermine Leader, Psychologist
Will offer not one but two workshops for women
"Emotional Wholeness"
Her topics include:
1:30 to 5:00 pm
• What good are emotions?
• Family messages
• Dealing with anger
"Making Your Losses Count"
6-8 pm
• A workshop designed to bring hope
April 28th, 2001
Location: Cornwall SDA Church Basement Hall
2134 Pitt Street
~ FREEWILL DONATION ~
Registration required prior to April 20th, 2001
To register call 937-3593 or 936-0445
Leave your name and phone number & we will return you call to confirm
sn 4

Michel Menard, D.D.
DENTURIST
Immediate Appointments
Dental Repair Complete, Partial & Soft Plates
at "Smiling Prices"
50 Ste. Catherine
St. Polycarpe, P.Q.
1-450-265-3332
sn4

Cash Back EVENT
WALKER QUIET-FLOW MUFFLERS
WALKER DYNOMAX MONROE RANCHO
Now get a Comeback Certificate worth up to $140 off any product or service on your next visit, any qualifying purchase at THE SPECIALIST®
See store for details.
Promotion expires June 30, 2001
428-11th St. W., Cornwall 933-0363 933-1515
HOURS: Monday thru Friday 8 a.m. till 5 p.m Saturday 8 a.m. till noon
ALLIANCE TIRE PROFESSIONALS
NAILGARD
$40 REBATE and a free AUDIOVOX® cell phone!
This is what you call peace of mind.
From April 4 to May 11, 2001, buy 4 NAILGARD® tires and get a $40 manufacturer's rebate plus instructions on getting your free Audiovox® cell phone.*
* This offer is only valid on the purchase of 4 NailGard® tires and cannot be combined with any other Uniroyal® promotion or purchase program. Activation, subscription and other related costs are not included. The cell phone can differ from the model illustrated.
Offer good in Canada only. Consumer retail sales only.
See store for more details.
UNIROYAL®
DRIVING DEPENDABILITY HOME.™
up to 5L 10W30 Castrol GST $1.50 disposal fee $18.95
31 YEARS IN BUSINESS
We perform maintenance for all new makes & models of Imported and Domestic vehicles – according to warranty.
• Shocks • Alignments • Mufflers • Transmissions • Complete Engine Diagnostics
• ABS Brake Diagnostics & Service • Fuel Injection Services • Air Conditioning
24 Hour Roadside Assistance
sn2
CORNWALL TIRE

LOCAL

New Members Of The 90's Club



St. Joseph's Villa held a ceremony for 12 new members of their 90's Club. The Club, which was founded in 1999 to mark the International Year of the Older Person, has recognized more than 70 people who have reached their 90th birthday. The ceremony offered tea and snacks with congratulatory speeches. The celebrants were given certificates and pins to commemorate the event.

The new members inducted this year were: Miss Harriet Andrews, Mrs. Rose Aubin, Mr. Bernard Frazer, Mrs. Vera Lacis, Mrs. Rachel Lanthier, Mrs. Merle MacLennan, Mrs. Florence Meisel, Mrs. Rose O'Byrne, Mrs. Juliette Pilon, Mrs. Alice Samson, Mr. Duane Smith and Mrs. Helen Starling.

In the photo, Rose Aubin receives her pin and certificate from Tracey Siegel, Recreational Therapist Supervisor for St. Joseph's Villa. In the back is Mrs. Aubin's daughter, Colombe Amelotte.

Story & photo by Chris McPhee

Sports Card And Collectible Show

The St. Lawrence Centre Mall will present a Sports Card and Collectible Show Saturday, April 21st, 2001 from 10 a.m. to 9 p.m. and Sunday, April 22nd from 11 a.m. to 5 p.m. Exhibitors will display and sell a wide range of cards, coins and more within the mall common area.

For more information, contact Jill Sharlow, Events Coordinator at the St. Lawrence Centre Management Office at (315) 764-1001 or Tony Perry, Perry's Sports Cards at (315) 769-0876.

Thinking Of Going Vegetarian?

The Cornwall Public Library, in partnership with the Eastern Ontario Health Unit, will offer two presentations on Vegetarian Eating. Speaker Caroline Samson, Registered Dietitian and Health Educator with the Health Unit, will lead the discussion.

Did you know there are different kinds of vegetarianism? Is vegetarian eating really healthier? Why do people become vegetarian and are you ready to be one? Hear the answers to these questions and learn more about the vegetarian diet on Monday, April 23rd starting at 7 p.m.

Monday, April 30th will offer: So You Are Ready To Be A Vegetarian...But you don't know anything about legumes or tofu. Where do you start? This session will address vegetarian diplomacy, beans, tofu and more. Join us at 7 p.m. for a fun journey into the life of a vegetarian! Pre-register by calling information services at 932-4796.

Jacques O. Leduc
B.A. (Hon) LL.B. J.C.B. J.C.L.
Barrister and Solicitor
will carry on his practice of Law
at
501 Campbell Street
Suite 9
Cornwall, Ontario
K6H 6X5
Tel (613)938-2800 Fax (613)938-2820 E-mail: jleduc@glen-net.ca

Professional practice includes
real estate, corporate-commercial,
Wills, Estates and Estate Planning.

Certified member of The Law Society of Upper Canada's Lawyer Referral Service.

***

Jacques O. Leduc
B.A. (Hon) L.L.B. J.C.B. J.C.L.
Avocat et Notaire
continue l'exercise du droit au
501 rue Campbell
Suite 9
Cornwall, Ontario
K6H 6X5
Tel (613)938-2800 Fax (613)938-2820 courriel: jleduc@glen-net.ca

Les services professionals incluent
l'achat et la vente d'immeubles,
le droit des sociétés et entreprises commercials,
les testaments, successions et la planification successorale.

Certifié par le Barreau du Haut-Canada comme membre du Service sn4
Assistance -avocats.

City Declares March Easter Seal Month

The City of Cornwall has officially declared March to be Easter Seal month. Mayor Brian Sylvester signed the declaration with Laura Hillary, Regional Manager for the Easter Seal Society, on April 2nd, 2001.

"The people of Cornwall have always been very generous in supporting our cause. The local Snow-a-rama raised $5,700 this year. Our paper Easter Seal eggs are on sale for a $2 donation at Giant Tiger and Maynard's Your Independent Grocer," said Hillary. "We serve approximately 50 children in the Cornwall area and about 800 in Eastern Ontario. Our efforts raise money for mobility equipment such as $6,000 for a manual wheelchair or $20,000 for a powered wheelchair. It also sends children to camp which costs about $1,300 per week, per child.

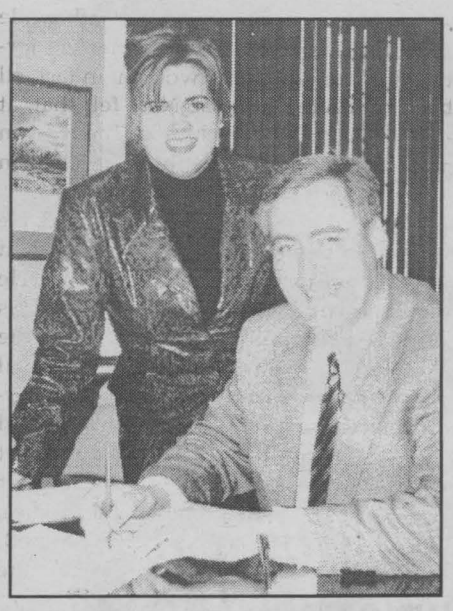

Mayor Brian Sylvester (seated) and Laura Hillary officially mark the month of March as Easter Seal month for the City of Cornwall.

Story & photo by Chris McPhee

Company Growth & Expansion Plans!

Is your company being held back?

We provide various forms of equity or debt financing to facilitate business growth, diversification, or technology commercialisation. Can't find the capital to make your company thrive?

We can help!
- Debt financing
- Venture Capital
- $200,000 to $500,000

Call James dePater. We can help you attain your goals and improve the quality of life in our community!

Community Ventures Capital Fund™
26 Pitt St.,
Cornwall, ON K6J 3P2
613-932-4333

Community Ventures Capital Fund™

BIG BROTHERS AND BIG SISTERS OF CORNWALL AND DISTRICT

INFORMATION NIGHT

Wednesday April 18,
7 p.m.
Big Brothers/Big Sisters Office
101 Third St. West, Cornwall
Everyone welcome to Attend

Refreshments served



For more information, telephone 933-8035

"Think about it. Be a Big Brother or a Big Sister" sn1

CHEVROLET Oldsmobile Cadillac CORVETTE
CORNWALL MOTOR SALES
GM

"ORDER" your Used Car or Truck and

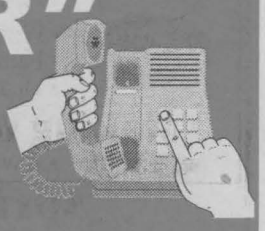

$ave "BIG" $$$

- Mileage between 35,000 to 42,000 km - 100% GM warranties
- Delivery within 2 weeks or we will refund deposit + $100
- Free lube, oil & filter for life

2000 Cavalier	2000 Grand Am	2000 Cavalier Z24 loaded, auto	2000 Century
As low as $12,900 + taxes	As low as $15,900 + taxes	As low as $16,900 + taxes	As low as $16,900 + taxes
2000 Sunfire	2000 Chev Malibu	2000 Oldsmobile Alero	2000 Olds Intrique
As low as $13,900 + taxes	As low as $14,900 + taxes	As low as $15,900 + taxes	As low as $16,900 + taxes
2000 Grand Prix SE	2000 Venture 4dr	2000 Montana 4DR	
As low as $17,900 + taxes	As low as $20,900 + taxes	As low as $22,900 + taxes	
2000 Lesabre Custom	2000 Trailblazer LT	2000 Impala	
As low as $21,900 + taxes	As low as $28,900 + taxes	As low as $18,900 + taxes	

*Freight $250, Administration fee $149 and D.O.T. extra

Experience The Difference
CMS CORNWALL MOTOR SALES
Brookdale Ave & Hwy. 401, Cornwall (613) 933-3000

PRE GRAND OPENING SALE

4 DAYS ONLY

SATURDAY 14th | **MONDAY 16th** | **TUESDAY 17th** | **WEDNESDAY 18th**

PRICES HAVE BEEN SLASHED

$0 DOWN | **$0** SECURITY DEPOSIT | **$0** FREIGHT & PDI

0% FINANCING UP TO 36 MONTHS



2001 Accent GS

$179 PER MONTH OAC



2001 Sonata GL

$289 PER MONTH OAC

2 YEARS FREE Oil, Lube & Filter

TOP DOLLARS FOR TRADE-INS

ENTER OUR DRAW FOR A $200 GIFT CERTIFICATE FROM JAVA HOUSE*



2001 Elantra | *2001 Santa Fe* | *2001 XG300* | *2001 Tiburon*

DRIVING IS BELIEVING

FULL SERVICE DEPARTMENT | **3 YR. - 60/000 KM ROADSIDE ASSISTANCE**

$750 GRADUATE REBATE

*Lease 48 mths at 20km per year, + taxes, adm, lic. *2 yrs. free oil, lube, filter, based on 20km per yr. *OAC *Must purchase or lease a vehicle to participate in draw or free promotion

CORNWALL HYUNDAI

628 Pitt St., Cornwall 933-8135

sn 3



CLAUDE CHABOT | LINDA LAVIGNE | CLAUDE BOURGON | JACQUES MARTIN

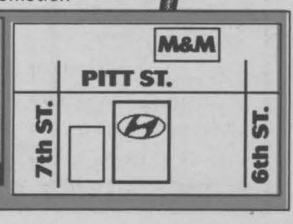

LOCAL

St. Columban's West Brings In Two Wins

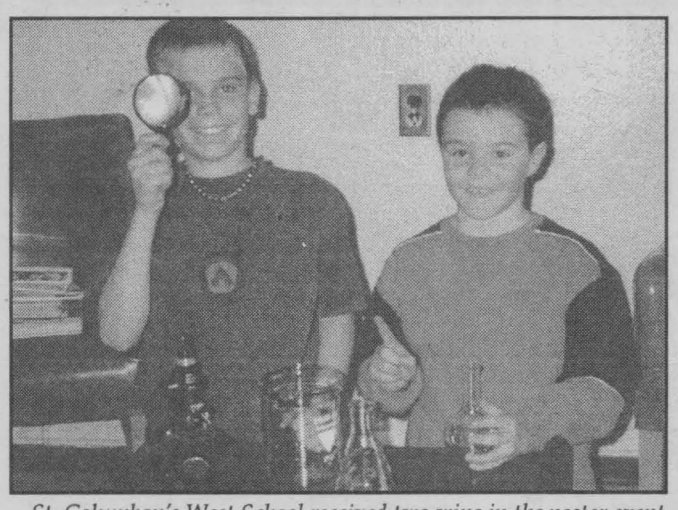

St. Columban's West School received two wins in the poster event at the United Counties Science Fair which was held at St. Joseph's Secondary School. Sean Rudy, age 10 (on the left) and Kevin Hope, age 7, won for their posters.

"We are very proud of these two young people," said Principal Natalie Cameron. "I would also like to mention we are holding an early literacy campaign. The initiative which is called 'Reading Is A Blast,' is to get everyone to read more. From 12:10 to 12:25 p.m. every day, we have a 'Stop, Drop and Read,' time that everyone must take the time to read. The students' goal is to read 2,500 books by May 11th, 2001. If the students make the goal, I have to parade down Pitt Street wearing an astronaut costume."

Story & photo by Chris McPhee

McGillis Re-Elected OTF Governor

Local teacher and OSSTF President Greg McGillis was re-elected Ontario Teacher's Federation Governor on March 10th, 2001 at OSSTF's Annual Meeting of the Provincial Assembly.

The Ontario Teacher's Federation (OTF) is the governing body for all teachers in the province and represents teachers on issues such as pensions, legislation and matters of common interest to the education community.

Born and raised in Cornwall, McGillis began his secondary school teaching career with the SD&G Public School board at Rothwell-Osnabruck School in Ingleside in 1990 and was elected in April of 1997 to replace John McEwen. He has served on the OSSTF Communications committee and has given numerous workshops in communications throughout the province.

Greg McGillis, who lives in Ottawa with his wife Lise and three-year-old daughter Brontë, will continue his duties as President of the District and Teachers' Bargaining Unit. He is running for re-election as local President at the Annual General Meeting of OSSTF District 26.

Sexual Assault Response Team's "Coaster Campaign"

Public education serves as a primary intervention in reducing sexual assault and its effects. To contribute in our efforts in creating awareness, the Sexual Assault Response Team is requesting local bars and restaurants to participate in their "coaster campaign."

You may contact Tammy Raymond or Sarah Kaplan at the Sexual Assault Response Team office at 932-3300 extension 4202 to place your free order of coasters.

Small Business Growth

Are you having growing pains?

CDC provides various forms of secured debt financing to facilitate growth, diversification and expansion for SD&G businesses . Are you having difficulty obtaining the required capital for your company to grow?

We can help!
- Secured Debt Financing
- Up to $125,000

Open from 8:30 AM to 4:30 PM, Mon to Fri, by appointment. Call Bob Leduc. Find out how we can help!

Community Development Corporation (CDC)
26 Pitt St.,
Cornwall, ON K6J 3P2
613-932-4333

STORMONT, DUNDAS & GLENGARRY SD&G CDC
COMMUNITY DEVELOPMENT CORPORATION

SIU Appeals For Witnesses

On Tuesday, March 27th, 2001 at or about 1:30 p.m., members of the Ontario Provincial Police (OPP) were attempting to stop a tractor-trailer traveling eastbound on Highway 401 near Cornwall, Ontario. The tractor-trailer collided with vehicles on the eastbound lanes of Highway 401, between Upper Canada Road and Dickson Road at approximately mile marker 765.

The Special Investigations Unit is appealing to anyone who witnessed the collision or who has any information regarding this incident to contact the unit at (416) 641-1879 or 1-800-787-8529.

Canada Book Day 2001

The Sanctuary Bookstore in Cornwall is pleased to present Mary Cook Day on Monday, April 23rd, 2001.

In honour of Canada Book Day, the Ottawa Valley author, storyteller and broadcaster, Mary Cook, has been invited to sign copies of her books in the bookstore from 12 noon to 2 p.m.

Refreshments will be served and the public is invited to bring in any copies of Mary Cook's books to have them signed. Her latest book, At My Mother's Table, published by Creative Bound, will also be available.

Following the bookstore signing, Mrs. Cook will be received at City Hall by Mayor Brian Sylvester where she will sign the Golden Book and be welcomed officially to the city.

MacEwen Petroleum Major Sponsor Of Relay For Life

The Maxville-based MacEwen Petroleum Inc. has become the major corporate sponsor for the local Relay For Life by contributing $15,000 for this innovative event for the Canadian Cancer Society.

Relay For Life – a celebration of survival, a tribute to the lives of loved ones, friendship and fundraising to beat cancer – made its first official appearance in Canada in 2000. The local event for the Counties of Stormont, Dundas, Glengarry, Prescott and Russell is scheduled for June 1st, 2001.

"This is one opportunity we could not miss," Allan MacEwen, President of MacEwen Petroleum said. "Raising funds for cancer research is a very worthwhile cause."

Jake Lamoureux, Chair of Relay For Cancer, said this event is new to Canada but has enjoyed tremendous success in the United States where a whopping $200 million was raised last year.

Last year in Ontario, Relay For Life events in nine communities raised more than $1.1 million. This year, Ontario will be hosting 25 events with a goal to raise more than $2.4 million. The local goal is to raise $180,000.

DON'T PAY FOR 6 MONTHS* oac

750 MHz WEB Mail Station PC - TDE7510CD
- AMD Duron 750Mhz socket A
- Biostar K7 VIA Socket A (ATX)
- 128 MB SDRAM System Memory
- 10.4 GB Ultra ATA Hard Disk
- 1.44 MB Floppy Drive
- 40x CD-Rom Drive
- Integrated AGP Video
- 15 in. SVGA Colour monitor
- Integrated Audio Card
- Stereo PC Speakers
- 56k v.90 PCI Voice Modem
- Windows PS/2 Keyboard
- MS Windows Millennium edition w/CD
- 300 watt CSA ATX MidTower Case

ONLY $999

850 MHz EXCEL Station TAE8510CD
- AMD Thunderbird 850 MHz socket A
- Biostar K7 VIA Socket A (ATX)
- 128 MB SDRAM System Memory
- 10.4 GB Ultra ATA Hard Disk
- 1.44 MB Floppy Drive
- 50x CD-Rom Drive
- Integrated AGP Video
- 17 inch SVGA Colour monitor .27dp
- Integrated Audio Card
- Stereo PC Speakers
- 56k v.90 PCI Voice Modem
- Windows PS/2 Keyboard
- PS/2 internet Wheel mouse
- MS Windows Millennium edition w/CD
- 300 watt CSA ATX MidTower Case

ONLY $1199

733 MHz ELITE Station TPE7320CD
- Intel Pentium III 733 MHz
- VIA964 Socket 370PC-133 (ATX)
- 128 MB SDRAM System Memory
- 20.2 GB Ultra ATA HD
- 1.44 MB Floppy Drive
- 50x CD-ROM Drive
- ATI Xpert 128 16MB AGP Video Card
- 17 inch SVGA Colour Monitor .27dp
- Integrated Audio Card
- Stereo PC Speakers
- 56k v.90 PCI Voice Modem
- Windows PS/2 Keyboard
- PS/2 internet Wheel mouse
- MS Windows Millennium edition w/CD
- 300 watt CSA ATX MidTower Case

ONLY $1299

Computer Systems to suit your budget and performance demands from people you trust
...always better value...always upgradeable Stefan



See You At The Spring Home Show Booth 202

ACCESOWARE SERVICES
Accesoware Services
Computer Technology Centre
1170 Pitt Street Cornwall
933-9457



Transit Communications Ltd.
DICK AUBRY
Transit Communications Ltd. is a Cornwall Company that has the franchise to sell advertising in and on Cornwall Transit buses.
For More Information Call:
DICK AUBRY 933-3561



We Are You Ready For Spring?
Well! We Are.....
TOP QUALITY! TOP SERVICE!
Choose From Top Lines...
Tommy Hilfiger, Chaps, Point Zero, Columbia, Bugatti and much more...
Spring Fresh Savings Only At...
KASTNER'S
Cornwall's Largest Men's & Boys Clothing Store
27 First St. East, Cornwall 932-8854
sn 3

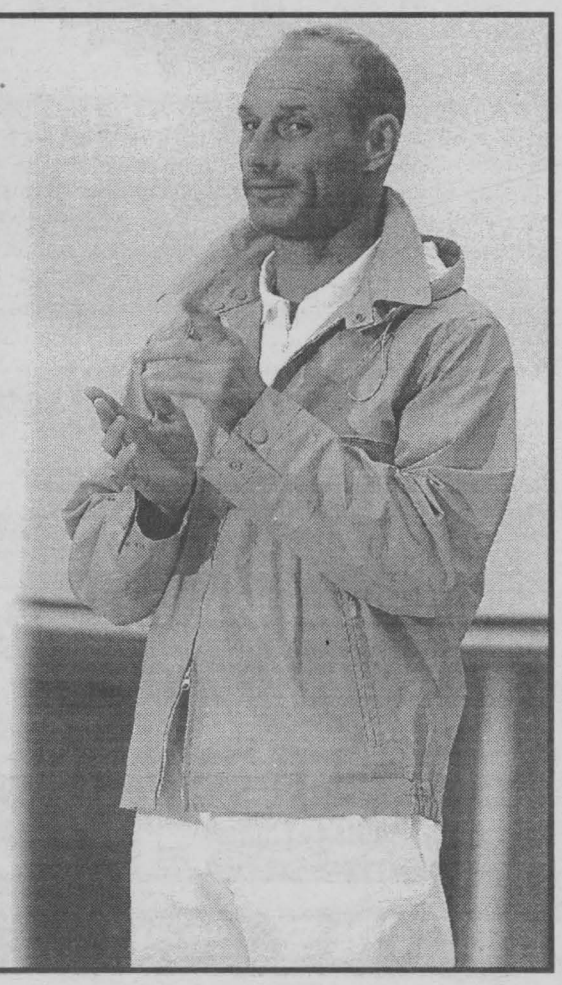

EDITORIAL

OPINION

Why Not Cut The Pay Of The Hospital's CEO?

I have just the idea for reducing ever-costly public spending by school boards, hospitals and municipalities: cut the pay of the bosses by 25 per cent if they don't live up to budget and start running a deficit.

And why not?



Meanwhile

Fred **SAGEL**

Premier Harris and his government have already set the example: under legislation passed by the Conservative government, cabinet ministers would be docked one-quarter of their pay if the province runs a deficit, which it may very well do this year.

If that same idea were to be extended to the other levels of government, we might start getting somewhere.

After all, who else is in charge other than the local bosses and, if they can't cut spending, who can?

Right now, there is little incentive for school boards, hospitals and municipalities to cut costs. They just keep on spending without a great deal of thought and pass the cup for financing to the province.

But if your hospital's CEO—who probably earns far more than he or she should, judging by the salaries I know about—was handed a 25 per cent pay cut for failing to keep within budget, it would be a good first step to fiscal sanity.

Everything I know about hospitals, school boards and municipalities, but especially the first two, tells me there is too much money being wasted.

For starters, there are too many chiefs for the number of indians, to use an old expression. The bureaucracies that government-funded bodies establish are staggering. Walk into the executive suites of those school boards or hospitals and you'll see what I mean.

Why, for instance, are so many vice-presidents needed in a hospital? At precisely the same time that nurses' salaries are in rigor mortis, hospital administrations around the province keep getting fatter. And the same thing holds true for school boards: the front lines aren't receiving enough money.

So a little incentive would be a good thing.

After all, if those public bodies were privately owned and they ran a deficit, it would not be long before one of two things happened: either the CEO's pay would be voluntarily reduced because there wasn't enough money or the CEO would be on his way out the door.

Government bodies have a different mentality. They seem to float on the idea that the pot is bottomless and that they can spend without the restrictions imposed by private industry. Salaries are generally too high, offices too lavish and accountability too limited.

Hospitals, for instance, are often doomed by their own administrations. They don't have a single front-line worker sitting on their boards. Hence, they don't get the real goods on what really needs to be done to cut spending and improve services. Wouldn't it be helpful to have a nurse or two giving the board advice?

School boards are even more notorious. While the executives luxuriate in their board offices, front line teachers are too often cut off from essential supplies. Why should there be such a disparity? It makes absolutely no sense in political or fiscal terms.

Premier Harris, who does face a possible deficit this year, has already passed a law that demands his entire cabinet receive a 25 per cent pay reduction if that happens. He is setting the right example. But he needs to reach down to the local level of every school board, hospital and municipality and require the bosses—politicians and bureaucrats alike—to feel a little pain in their own pocketbooks if they run deficits.

This idea will not sit well in the boardrooms of those hospitals, school boards and municipalities, but it is the right thing to do. Incentives and merit pay are concepts whose time has arrived.

Mr. Harris has set the right example: the question now remains whether he will make other levels of government follow along.



Roy Faibish Was An Insider With Ideas

Roy Faibish, 72, a Canadian working in the U.K., died a week ago of a heart attack.

Roy had been a friend since the late 1950s. He came from near Shaunovan, Saskatchewan, the son of European Jews who took up farming there in 1927. Roy was small, dark, handsome, quick of mind and body. He was articulate, persuasive, erudite, charming - and more fearless than most of us.

Roy sent me hundreds of memos and letters through four decades. I have just read again the many I kept, an exercise which reminded me how much his intellect, grace and charity have meant to me and many others.

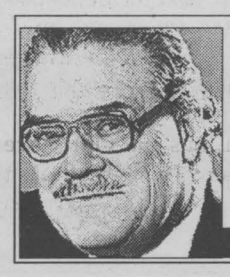

Doug **FISHER**

Roy read more and had a larger personal library than anyone I've known. His range of expertise was staggering: from Northrop Frye on the Book of Job, to Charles Taylor on Hegel and Quebec, to the 18th century philosophers, to Confucius, to the Torah, to baseball, to hydrography and energy, to the Canadians' role in Normandy in 1944 (where a brother, a sergeant, was killed in action).

Let me sketch the Faibish career, then give a sample of the advice he gave a prime minister he knew well.

Roy came from graduate studies in economics and history into federal Ottawa as what he called "a bird dog" for John Diefenbaker and Alvin Hamilton. (Alvin was minister of Northern Affairs, then of Agriculture, in the Diefenbaker cabinets, 1957-1963.) Examples of Roy's push were his masterminding of the Resources for Tomorrow Conference held in Montreal in 1961, and the first big wheat deal with China, which Hamilton and he crystallized, establishing the trade ties with Beijing still in place. One of Roy's early chores for the Chief was choosing between two student Tories, Joe Clark and Brian Mulroney, for a summer job in the PMO. (He chose Mulroney – "a better prospect as politician.")

With the advent in 1963 of Lester Pearson's Liberal minority government, Roy turned to TV as a senior researcher for the CBC's controversial program, Seven Days. After its forced demise, he took an executive post at CJOH-TV, the dominant station in the capital region. In the early '70s Pierre Trudeau appointed him to the CRTC where he concentrated on its telecommunications aspects rather than broadcasting policy.

He and Trudeau shared a keen interest in China, and in 1968 he had helped Trudeau's leap to power by setting up and distributing a televised chat between Trudeau and Patrick Watson that captivated a lot of delegates in a tight leadership contest.

After his term on the CRTC, Roy chose to work in and from the U.K. for cable enterprises, promoting and developing cable systems in western Europe and Asia. His last e-mail to me 10 days ago said he had cable business in Thailand that would keep him from the 40th birthday bash of CJOH on March 12th.

Before and immediately after he became prime minister in 1984, Brian Mulroney wanted Roy to come home to be his chief of staff – a tempting offer, refused because of personal and business obligations in London. He promised he would keep in touch with the new PM with ideas, and he did.

What follows is a brief part of a long fax he sent the PM in 1986. In it Roy posits that Trudeau had opted for the strong central government conception of Sir John A. Macdonald, whereas Mulroney was moving toward a Laurier-like conception of a federalism more mindful of the provinces. All well and good, but as he told the PM, "You must be thinking of a national development program." To spur his imagination Roy set out 15 queries:

"1) Should the Trans-Canada highway be twinned from Toronto to the Lakehead?

"2) Should there be a national water use study?

"3) Should there be a new northern airport and transportation policy?

"4) Should there be a national power grid?

"5) Should a model city be organically started up somewhere on the St. Lawrence?

"6) Should there be a fresh research blitz on new uses for wood fibre other than pulp and paper and lumber?

"7) Should there be a study on robots and the new information society, computer software and the implications of emerging broadband technology?

"8) Should there be a new look at the inland fisheries industry?

"9) Should there be a Pacific Rim export conference co-hosted in Vancouver by Canada and China?

"10) Should there be a new look at the petro-chemical industry in Alberta, combined with the need for diversification incentives in Saskatchewan?

"11) Should there be a new tourist program set to bring five million American visitors in the year 2000?

"12) Should there be a new deal for the Metis and Indians?

"13) Should a Western enterprise thrust be inextricably linked to a Maritime redevelopment thrust from a tactical and PR point of view so they are always spoken of in conjunction?

"14) Should power development begin on Taku in the Yukon (it has more potential than the Columbia or Hamilton Falls)?

"15) Should there not be a new splurge of research in new uses for high protein gluten?"

This Faibish missive, like most of them, stimulated me as citizen and journalist, whatever it did for Mulroney – and there I believe it was useful.

After a friend of his, Fernand Cadieux, died in 1976, Roy wrote what I wish for him:

"I pray that in your union with the love of God, comfort and eternal equipoise will come to inhabit your soul."

SEAWAY NEWS
A Division of J.G.F. Holdings Co.

Published in Cornwall, Ontario
34,257 Newspapers
Circulated by Ad-Bag Cornwall throughout the City of Cornwall and surrounding area.

The community newspaper people look to the most

Seaway News publishes every Friday at 329 Second Street West, Cornwall, Ontario K6J 1G8
(613) 933-0014 Fax (613) 933-0024 email: info@cornwallseawaynews.com

Seaway News is a member of the Canadian Community Newspapers Association and the Ontario Community Newspaper Association

Publisher	General Manager & Editor	Sales Representatives	Design Services	Office	Accounting	Columnists/Writers
R.N. Aubry	Rick Shaver	Bill Snelgrove	Jennifer Mayer	Diane Lafrance	Bernadette St. Louis	Doug Fisher - Fred Sagel
		Arlene Snelgrove	Colleen Benton	Deena Dufresne	Photography	Arthur Black
		Robin Cameron	Kelly Doyle	Jan Strotmann	Chris McPhee	Nick Wolochatiuk

Good Night, Sweet Prunes

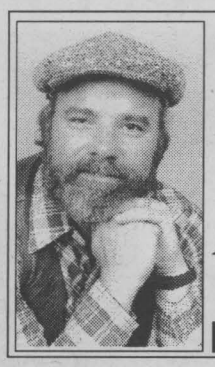

Basic Black

Arthur **BLACK**

Say goodbye to the hardy prune, folks. It is about to go the way of the pterodactyl, the cedars of Lebanon and Cro Magnon man (well, not counting Davey Hilton).

Which is to say the humble prune is wobbling on the edge of extinction – in name at least. You'll still find the juicified form of the familiar old fruit sitting in tiny shot glasses beside your morning bowl of Wheatabix.

It simply won't be called prune juice, that's all. It's an image thing. The marketing folks whose job it is to sell us prunes have long been vexed that their product has become the butt (sorry) of many a night club comedian's routine. All those one-liners about wrinkled codgers slurping a stew made from wrinkled old prunes in order to keep "regular." That is simply not the kind of public recognition that the hip and happening folks at the California Prune Board want to see perpetuated. Sorry, make that the California Dried Plum Board. That's the new name the fruit honchos want on their letterhead – and that's why, sooner or later, some smirky supermarket clerk is going to tell you "Of course you can't find prunes in the store, ma'am. They're called dried plums now."

Oh, well. It's not the first time Nervous Nellys have contrived to prettify the names of our foods. Remember turnips? Probably not if you're a young'un. They're sold as rutabagas now. Farmers used to grow fields of rape. The horror, the horror. It's called canola now. Nobody will ever mistake canola for a criminal act. An Italian sausage meat maybe, but not a criminal act. Then there's the kiwi fruit. Is it called that because it's grown only in New Zealand? No. Did it get that name because it looks like the small flightless bird customarily seen on cans of shoe polish? No, again. It's called kiwi fruit because somebody thought the original name – Chinese gooseberry – was "needlessly offensive". Oh, the ever-so-sensitive Name Police have been busy, busy, busy. Don't be surprised if you can't seem to find filberts anymore. They're marketed as hazelnuts now. And don't ask for garbanzo beans. Ask for them under their new approved moniker: chick peas.

Try to buy wieners at many a food store in the 'States and you'll be met with a blank look. That's because they're sold as 'hot dogs.' Which is wussy AND wrong. A hot dog isn't a wiener – it's a wiener on a bun. It's only a matter of time before these Brave New Worlders get around to some of the other questionable foodstuffs lurking at the corner store. What kind of a name is broccoli? Gorgonzola sounds positively subversive. Not to mention muesli – which is hard to pronounce much less spell.

Reminds me of the story of the Jewish man who walks into an extremely elegant gourmet food shop in Montreal. The counterman, dressed in a tuxedo, intones loftily, "Can I be of assistance to you, sir?

"Yes," says the customer. "I would like to buy a pound of lox."

"Ah," says the shopkeeper, "You mean a pound of smoked salmon."

"Okay, a pound of smoked salmon."

"Will there be anything else?"

"Yes, I'll take a dozen blintzes."

The counterman smiles. "You mean a dozen crepes."

"Okay, a dozen crepes."

"Anything else, sir?"

"Yes. A pound of chopped liver."

"Again the patronizing smile. "I believe you mean 'pate'."

"Alright, pate. And I want this delivered to my house Saturday morning."

The salesman draws himself up and sniffs, "Schmuck! You think we schlep on Shabbos?"

Letters *to the* Editor

There's A Conspiracy Alright!

Dear Editor,

Poor old Claude McIntosh in his comfortable pew, stating that his flip-flop on a 'Project Truth' independent inquiry is 'just common sense' (Standard-Freeholder, March 30th, 2001), without explaining why he reversed course in midstream.

Of course this stonewalling by independent inquiry opponents is typical - take for example Mayor Brian Sylvester's and Mr. Labreque of the Laity Committee's 'no comment' about a judgement that a Crown attorney wilfully withheld evidence from a Project Truth trial. Imagine that!

Oh, there's a conspiracy alright, Claude. At best it's a conspiracy of silence. At worst it's far more sinister.

Come on, Claude. Quit the stonewalling. Give us your real reasons for clamming up.

Here's just a few of our reasons for supporting an independent inquiry, contained in a letter sent to our new Attorney General:

The Honourable David Young
Attorney General of Ontario,

The Cornwall area Citizens for Renewal is writing to you about their concerns of how our justice system has handled the investigations into, and the prosecutions of, the sexual abuse against minors in our area.

We are writing to you, in particular, as the chief guardian of that justice system in our province. We realize that you are new to the job, but this presents a great opportunity to clear the air in respect of the very disturbing record of our justice system in this matter.

You know that the OPP investigated this matter in 1994 and found nothing, yet the OPP's Project Truth, years later, laid over 100 charges, most of which involved incidents taking place in 1994 and before. This elicits very serious questions as to the OPP's 1994 investigation, for which there have been absolutely no answers forthcoming from neither the Attorney General nor the OPP.

You know that on a number of occasions the OPP have promised to make a final announcement on their Project Truth investigation, however, each time, the deadline passes – nothing. Sometimes the OPP maintain that the Project Truth investigations are complete and in the hands of the Attorney General. Other times they maintain that the investigations are not complete.

You know that the OPP maintains that they investigated the Cornwall police last year as part of their Project Truth mandate, yet their mandate issued to the public contains no mention whatsoever of any investigation into the Cornwall police.

You know that our provincial government has blocked a member of your own party, MPP Gary Guzzo, from bringing his Bill 103 before the Justice and Social Policy Committee of the Legislature for hearings. Members of your own party, the entire Opposition, and the vast majority of the populace here (witness an over 10,000 signature petition brought before the Legislature last year) support this bill.

You also know that last week a judge stayed a Project Truth trial because of wilful withholding of evidence by your own crown prosecutor.

Mr. Young, we are talking about children here, and the ability of our justice system to protect them. You are the guardian of this system. We want to meet with you to express these and other concerns about the apparent breakdown of our justice system in these matters. Right now there is a significant lack of confidence in that system.

We also want to hear from you directly as to what steps you are taking for us as citizens to clear the air concerning our provincial government's past record in these matters.

We look forward to hearing from you soon about this meeting.

Paul Scott
Cornwall, Ontario

Local Leaders Rolling Over And Playing Dead

Dear Editor,

It seems our municipal authorities are as out of touch with reality as the Federal-Provincial hierarchy. Another brutal tax grab clothed in virtue is coming down the pike, and local leaders are, as usual, rolling over and playing dead, or assuming the supplicants position in hopes of collecting some crumbs from the banquet. I'll excuse the Mohawk Council of Akwesasne from this judgement.

Citizens who smoke and citizens who spend their working lives in a toxic workplace acquire similar problems. Smokers are demonized. Victims of industrial pollution are ignored for the most part.

Although lip service is paid to cleaning up the environment around election time, the pollution index continues to skyrocket. The usual bureaucratic dilemma is especially prevalent in environmental and health issues. The objective is to be seen to be doing something while actually accomplishing nothing.

A case in point is the establishment of another commission to study the deliberately induced disaster which has occurred to our medical coverage. There'll be no investigation into the fraudulent monetary policy which imposed a spurious debt, which in turn allowed our traitorous government to devastate social programs in the name of responsible fiscal policy. There'll be little mention of the lifetime monopolies granted to multi-national pharmaceuticals in the form of patents for research largely paid for by public subscriptions, government grants and tax relief. I doubt if a link will be found between political donations and profit motivated privatization, deregulation promoters. Yet Mr. Romanow has the task of identifying health care problems without rocking any boats in the aforementioned areas. In short, another dust collector will be added to the backroom shelves of our expanding bureaucracy.

Tobacco taxes could be made almost palatable if the money collected remained in the municipality it was extorted from. I would be much less affronted if I knew this money would ease the growing pressures on our municipal tax base. I'm sure retail vendors would be happy to direct cigarette taxes to their own municipality. Since the object is to discourage smoking and has nothing to do with expanding the Federal-Provincial taxation strategy, the level of government which benefits is irrelevant to the main object as long as the tax is collected.

On this basis, retail vendors could direct these revenues to their own municipal governments without incurring any adverse reactions from the Federal-Provincial jurisdictions. It is hoped some people of influence find merit in this suggestion.

A. Macdonell
Williamstown, Ont.

Bob Roth

Dear Editor,

This is a note of thanks for the reappearance of the writings of Bob Roth on the pages of your newspaper. The publication of the alternative idea, the esoteric and the emotional are also the duties of a newspaper if it is to be more than a receptacle of furniture and rummage sale advertisements.

New residents to Cornwall, we were very impressed with the Seaway News, specifically because of the writings of Bob Roth, though we have never known him, and certainly have no interest at all as to where his abode may be.

Quite frankly, we discontinued reading this little paper as soon as Roth disappeared.

Thank you again for his contribution; please get him to return on a full-time basis, if for no other reason than to counter the munificent jabbering idiocy of the daily in Cornwall.

Sherman and Linda Friedland
Cornwall

Seaway News welcomes Letters To The Editor. Letters should be no longer than 200 words. All letters are subject to editing and must bear the writer's name, address and phone number for verification. The views expressed by columnists, guest editorialists and/or Letters To The Editor are not necessarily the views of this newspaper or its publisher.

ocna
SEAWAY NEWS
Member of the Ontario Community Newspaper Association Since 1990

FREE 3 MONTH TRIAL...


Canpage
Communications Ltd.
938•3867
408 Pitt Street, Cornwall
www.clientelplus.com
sn1

So, Whose Fault Is It?



AN IROQUOIS SNOWFLAKE—*These students of St. Cecilia School, Iroquois, know how to put a new perspective on snow. They just had to imagine what a photographer with a helicopter point-of-view would be able to capture on film.*

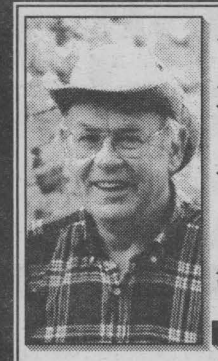

Dances With Words

Nick **WOLOCHATIUK**

Photos by Nick Wolochatiuk

This winter was one of the best we've had in living memory: a continuous blanket of snow from start to finish; an almost uninterrupted below zero temperature (Celsius, that is) throughout the season; the proverbial 'January Thaw' failed to arrive. What more could you possibly ask for? It was winter and this isn't Florida or Australia.

Rejoice and be glad in it! Eastern Ontario is still in Canada. Ask any cross-country skier, snowmobiler, ski-slope operator, snowshoer, dog-sledder or photographer. As this collection of photographs shows, it was a great winter, a picture post card Canadian winter.

If all you did was peek out the window during television commercials, yes, it was a bad winter, a boring winter. If your reality is restricted to the virtual reality of a television or computer, you're a 'couch potato' or a 'mouse potato.' Every season, winter included, offers unique opportunities.

Post these photographs on the November 2001 page of your calender. May they provide some ideas on how to get ready to enjoy next winter.

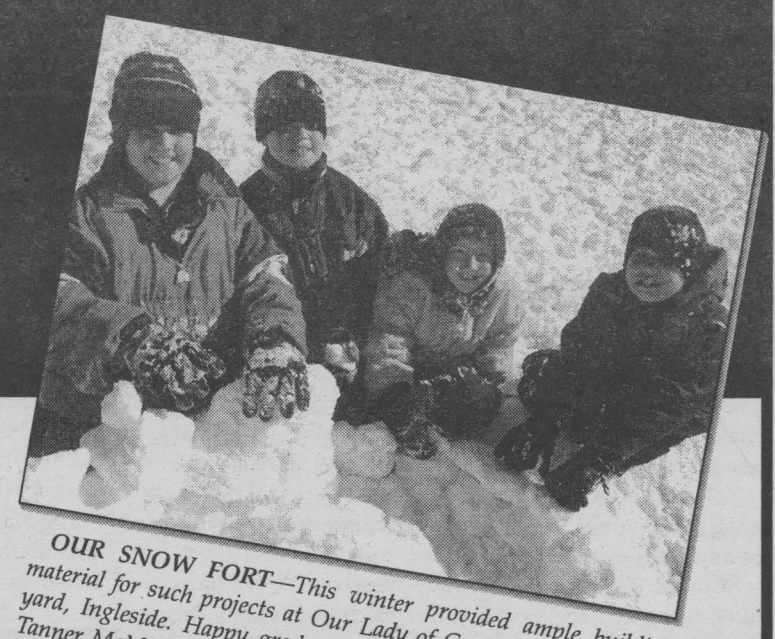

OUR SNOW FORT—*This winter provided ample building material for such projects at Our Lady of Good Counsel's schoolyard, Ingleside. Happy grade three builders (from left to right): Tanner McMahon (Lunenburg); Mathieu Viau (Ingleside); Alyssa Lalonde (Ingleside); and Evan Sullivan (Long Sault).*

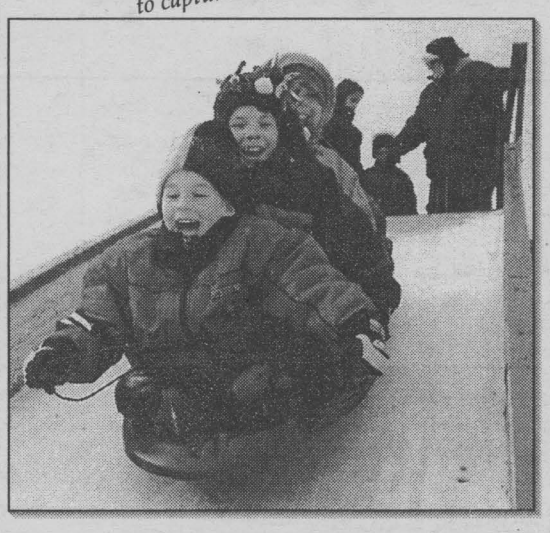

TERRIFYING... BUT FUN!—*One hundred primary grade students from Our Lady of Good Counsel Ingleside had a great winter day of outdoor activities at the RRCA Gray's Creek facilities. They slid, skated and snowshoed. Pictured here are Justin Desgroseilliers and Jessica McAllister.*

THAT'S FLYING FUN! *Jason and Diane Gallinger and Laurie Hambly are really travelling as they fly down the Gray's Creek toboggan run.*



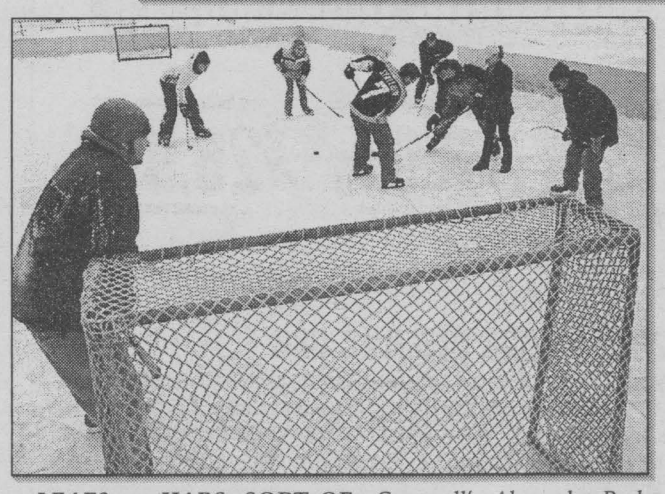

LEAFS vs. HABS, SORT OF—*Cornwall's Alexander Park rink was well used this winter. With Brigitte Beriault refereeing and Jean-Francois Beaulieu in goal, "...the star of the league, Peter Bray, was limited to only about 300 goals." (That's what the reporter was told to write, to make Bray's mother proud.)*



DOING WELL—*What novice skater Brandon Piche of Lunenburg lacked in experience, he made up for in enthusiasm, determination and a protective helmet. This winter, the outdoor rink at the RRCA Gray's Creek was well used and much enjoyed.*



HOMEWARD BOUND—*These four adventurers spent their day exploring the frozen surface of the St. Lawrence River. As day turned to dusk, they were photographed trotting eastward from the St. Lawrence College Windmill Point, heading toward what seems to be their home, Pilon Island, at the foot of Boundary Road. With a bit of imagination, the scene seems to be four wolves crossing a Northern Ontario wilderness.*

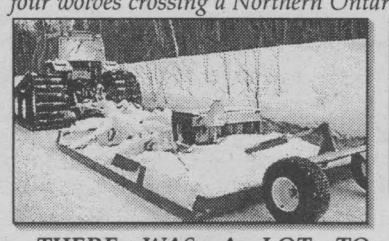

THERE WAS A LOT TO GROOM!—*Winter 2000-2001 was a delight to Eastern Ontario's many snowmobilers. The unbroken cover of deep snow required regular grooming by equipment towed by tracked vehicles.*



WHEELS AND SKIS—*Marc Bourdon's Cessna 185 doesn't sit idle during the winter. Thanks to its wheel-ski undercarriage, it is able to take off from the snowy field that's beside his Dominionville-area home then land at Ottawa International Airport, if that happens to be the destination for the day.*



ICE FISHING ON THE ST. LAWRENCE—*No boat needed, just an ice auger, some line, some bait, something to sit upon and a little white dog for company. Dylan (7) and Daniel (8) Villeneuve had a good day on the river, thanks to Dad, Bruno, seeing that they were safe and sound. When it was 'show-and-tell' time at Rose-des-Vents School, they hopefully didn't mention that the bait they used outweighed their catch.*



ZOOM! ZOOM! ZOOM!—*Accidents, injuries and fatalities increased sharply during the winter of 2000-2001. However, sport officials explain that thanks to the excellent snow conditions, snowmobile use increased even more. More traffic, more problems. More education, care and courtesy are also required.*



WHERE ARE THEY GOING?—*The "Free to Become" day-care children, with Brenda Gordon in the lead, are off to somewhere. Three guesses: a) to the washroom; b) to the bank; c) other.*



"TAKE A HIKE!"—*That's a good reply to couch potatoes who complain about winter. John Ward of Gallingertown knows there's nothing more invigorating than a snowshoe trek to the summit of a nearby Adirondack mountain. Among the rewards for man and beast ('TLWD') is to enjoy a midday meal beside a campfire.*



SHOES OF A DIFFERENT KIND—*Mackenzie Sullivan (of Ingleside) and Martin Gelinas (Long Sault) made good use of the snowshoes provided by the RRCA at the Gray's Creek outdoor recreation area.*

A Theory Is Just A Theory

Kaleidoscope

H.B.
KANTERS

Two weeks ago, I went to a friend's funeral, and a few days later this newspaper devoted four pages (March 23rd, pages 17 to 20) to issues and services dealing with death. While this was a coincidence, it really helped me understand grieving Canadians of different cultures and religious persuasions. It also took me back 40 years to when I first heard about mankind starting out as one-celled organisms in a slime-pool at the dawn of time.

Do you remember when you first heard of evolution as an explanation for life on this planet? I ask in all sincerity, because I didn't know about Darwin's theory until age 24. That's when someone gave me a book meant for young children.

This book had wonderful pictures for beginners like me. It had squiggly things in the ocean on one page and on the next page the squiggly things were crawling on the beach because they had magically developed legs and could suddenly breathe air. I thought the illustrations were terrific but didn't believe a word.

This was back in 1964, I was teaching in the Niagara Peninsula, and a student's father gave me that book. As a staunch evolutionist, he didn't want his son taking part in the school's opening exercises which he called religious brainwashing.

Later I read an adult book about Darwin's scientific explanation of how we got here. That settled it, for I understand that scientific methods demand a process which can be measured and repeated. So it became obvious that Darwin's theory was pure speculation and could not speak to questions of origin, meaning or morality. I still believe this today.

In the mid-80's, opening exercises based on Christian beliefs were abolished in Canadian schools because multiculturalism had become our social reality. Religious training was then left to parents, and now all schools teach evolution in the early grades.

Some people assume today's advanced scientific knowledge makes God unnecessary but they overlook the laws of probability. Those laws clearly show the need for a creator and many scientists now acknowledge the likelihood of an intelligent designer. That would have to be a God who provides the ingredients for life and sets everything in motion. The God of the Christian Bible fits this profile perfectly.

As they get older, many great scientists quietly become Christians because their work shows them unimagined, new realities. Take Carl Sagan for example: the beauty of astronomy convinced this famous physicist that a truly magnificent intelligence exists. I used to watch Dr. Sagan on PBS television and can still hear him say it just blows your mind. He was certain that only an awesome God could create the wondrous cooperation of twirling objects dancing in time and space. That includes our earth, this fragile, little blue marble humans call home.

Sagan wrote a great deal about this before his death, trying to convince colleagues of his discoveries. This is important because honest doubters need solid, believable evidence that God really is real. They need to see that real believers do so as a result of sound reasoning and good judgment, not because of self-indulgent, emotional dependencies based on mindless, ritualistic behaviours.

Actually anyone can point out the limits of science and the obvious problems with Darwinian evolution as an explanation for life on earth. We don't need special qualifications because God made believing in him a very simple thing. Remember that God-alert button we're all stuck with? Who do you suppose put it there?

I sent a copy of the March 23rd Seaway News to my daughter, knowing that funeral homes are a family business passed on to the next generation and their names don't change. My kids have to read that four-page insert now, then file it away for 30 or 40 years. Since I have an Irish son-in-law, there will be a three-day Irish wake some day. In the meantime, guess what? The kids are sampling all Irish pubs in Toronto to find just the right one for my departure party decades from now. Long-term planning is a serious matter and I believe that everyone should be prepared.

SPRING IS IN THE AIR
Why Not Put A Spring In Your Step?
20% Off All In Stock Men's & Ladies WORK BOOTS
Great Selection Spring Work Wear For Men & Women
THE WORKS
Capital City Centre, 812 Pitt Street 932-0461 sn3

THE ULTIMATE GMC TRUCK EVENT

GET THE TRUCK DEAL OF THE YEAR



GMC WRANGLER EDITION

WITH NO-CHARGE AUTOMATIC TRANSMISSION

GMC 2001 SIERRA WRANGLER EDITION
Limited Edition Special Colours Available • 270-HP Vortec 4800 V8 Engine • 4-Speed Automatic Transmission with Overdrive and Tow/Haul Mode • Air Conditioning with Interior Air Filtration System • 4-Wheel Disc & 4-Wheel Anti-Lock Braking System • 40/20/40 Split Front Seat with Custom Cloth Trim • Full Instrumentation including: Tachometer, Engine Hour Meter & Driver Message Centre • Locking Differential

36 MONTH SmartLease $378* PER MONTH/$2,575 DOWN PAYMENT, FREIGHT AND SECURITY DEPOSIT REQUIRED
OR PURCHASE FINANCE 3.9% UP TO 48 MONTHS'
OR CASH PURCHASE PRICE $26,998† EXCLUDES FREIGHT



GMC 2001 SIERRA REGULAR CAB
270-HP Vortec 4800 V8 Engine • 4-Speed Automatic Transmission with Overdrive and Tow/Haul Mode • Air Conditioning with Interior Air Filtration System • 4-Wheel Disc & 4-Wheel Anti-Lock Braking System • 40/20/40 Split Front Seat with Custom Cloth Trim • Full Instrumentation including: Tachometer, Engine Hour Meter & Driver Message Centre • Locking Differential

36 MONTH SmartLease $308* PER MONTH/$2,930 DOWN PAYMENT, FREIGHT AND SECURITY DEPOSIT REQUIRED
OR PURCHASE FINANCE 3.9% UP TO 48 MONTHS'
OR CASH PURCHASE PRICE $23,498† EXCLUDES FREIGHT

GMC 2001 SONOMA
4.3 Litre V6 SFI 180-HP Engine • 4-Speed Automatic Transmission • Air Conditioning • AM/FM Stereo with CD Player • 4-Wheel Anti-Lock Braking System • Third Door • Aluminum Wheels • Tilt-Wheel™ & Cruise Control

36 MONTH SmartLease $298* PER MONTH/$2,755 DOWN PAYMENT, FREIGHT AND SECURITY DEPOSIT REQUIRED
OR PURCHASE FINANCE 1.9% UP TO 36 MONTHS'
OR CASH PURCHASE PRICE $23,288† EXCLUDES FREIGHT



For the latest information, visit us at gmcanada.com, drop by your local Pontiac • Buick • GMC Dealer or call us at 1-800-GM-DRIVE.

*Offers based on Sierra Ext. Cab R7U/Sierra Reg. Cab R7R/Sonoma 2WD Ext. Cab SLS R7L. Annual cost of borrowing 6.4%/6.4%/3.4% (Sierra Ext. Cab R7U/Sierra Reg. Cab R7R/Sonoma 2WD Ext. Cab SLS R7L) per annum. Annual kilometre limit of 20,000 km, $0.12 per excess kilometre. Option to purchase at lease end is $16,037.50/$14,155.00/$12,516.60 (Sierra Ext. Cab R7U/Sierra Reg. Cab R7R/Sonoma 2WD Ext. Cab SLS R7L) plus applicable taxes. Other lease options available. *†Freight ($990/$990/$810 – Sierra Ext. Cab R7U/Sierra Reg. Cab R7R/Sonoma 2WD Ext. Cab SLS R7L), licence, insurance, P.P.S.A., administration fees and taxes not included. Dealers are free to set individual prices. †The SmartLease monthly payment and the GMAC purchase finance rate are not available with and are not calculated on the "Cash Purchase Price" shown. The difference between the price for the SmartLease/GMAC Purchase Finance offer and the "Cash Purchase" offer is deemed under provincial disclosure laws to be a cost of borrowing, whether or not the same represents actual interest, and is required to be expressed as an annual percentage rate which is 6.20%/6.54%/4.68% (Sierra Ext. Cab R7U/Sierra Reg. Cab R7R/Sonoma 2WD Ext. Cab SLS R7L), ‡Financing on approved GMAC credit only. Example: $10,000 at 1.9% APR, the monthly payment is $285.99 for 36 months. Cost of borrowing is $295.64. Total obligation is $10,295.64. $10,000 at 3.9% APR, the monthly payment is $225.34 for 48 months. Cost of borrowing is $816.32. Total obligation is $10,816.32. Down payment/trade and/or security deposit may be required. Monthly payment and cost of borrowing will vary depending on amount borrowed and down payment/trade. *††Offers apply as indicated to select 2001 new or demonstrator models equipped as described and to qualified retail customers in the Ontario Pontiac Buick GMC Dealer Marketing Association area only. Limited time offer which may not be combined with other offers. Dealer order or trade may be necessary. See your dealer for details.

gmcanada.com

PONTIAC BUICK GMC

DENTUROLOGIST
CLINIC
UPPER and LOWER $800
FABRICATION OF DENTURES, PARTIALS AND IMPLANTS
Same Day Repairs
122 Chemin Levac, Riviere Beaudette
938-7721
450-269-2295 Markou Christos D.D Denturologist sn1

2001 Fundraising Campaign

For the fourth consecutive year, the MIRA Foundation is calling upon the generosity of the population of Cornwall. A fundraising campaign will be held from April 18th to 21st, 2001.

The MIRA Foundation is the only guide dog school to provide dogs to blind children aged 15 or younger. Since the beginning of this program in 1991, six Ontarian youths have been rewarded guide dogs from MIRA. Two other blind children (from Toronto and Sudbury) will receive their guide dogs during the class scheduled to take place in Sainte-Madeleine, Québec in July.

In order to help more blind and physically disabled people to gain independence, we invite the population of Cornwall to give generously. Our goal is to raise $10,000 in the Cornwall region.

PHARMACIE EASTCOURT GUARDIAN PHARMACY
1380 Second St. E., Eastcourt Mall
PRESCRIPTIONS DAILY
We Process
• Ontario Drug Benefit • Assure Card Ontario Blue Cross
• WCB • Green Shield • Prudential • RX Plus
• DVA • Confederation Life
sn2
MON. - SAT.
9:30 a.m. - 9:00 p.m 937-0956

To Have A Perfect Trip Takes Careful Planning

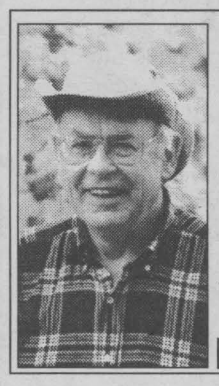

Dances With Words

Nick **WOLOCHATIUK**

We are fast approaching one of the times of the year when we think of travelling to distant places. In winter, we lusted for warmer climes. In spring, we consider the long list of distant places we have not yet added to our "...been there, done that..." summer travels list.

We must carefully prepare our list of specifications for the travel destinations we would find acceptable before paying a visit to a travel agency to commit ourselves to any travel packages. We must search carefully if we are to book the ideal one. All-inclusive carefully-scheduled group tours are the only way to travel.

As far as air travel is concerned, the only type of aircraft worth flying in are the big wide-body ones such as the Boeing 747. They feature in-flight movies, fine food and comfortable seating in what Air Canada now calls 'Hospitality Class.'

Travel on small aircraft such as the Beech 1900 or the Twin Otter on floats is to be avoided. They'll just take you to small communities that have very few tourist attractions.

Any place I'd deem worth visiting should have city streets and country roads laid out in an orderly grid-pattern to make it unlikely that I'd be inconvenienced or delayed by getting disoriented or lost. Hilly terrain would be a geographical feature that could bring on unnecessary hardship, especially if any bicycling or walking is to be done.

Trip planning and the actual travelling in foreign countries should not be attempted unless the right kind of maps are used. The most useful and reliable ones are those created and made available by local, regional and national tourism agencies. They omit the distracting clutter of side streets, non-expressway roads and communities that lack five-star attractions. Their strip maps are even better, as they completely eliminate everything but the controlled-access highway you'll be driving on.

Hopefully, the familiar food franchises found near home will be there too: General Sander's genuine Kentucky-style fried chicken, Hamburger King, the familiar yellow arches of the welcoming MacDonell family restaurants, Timothy Hurtin's donuts, the Metro sandwiches and the authentic West Side Nerio's Italian fare. At all cost, avoid eating in any of the local 'ma and pa' restaurants.

There's nothing like seaside resorts that live up to a "No Surprises" motto, with private beaches to keep unwanted locals away, with souvenir shops conveniently located within the complex.

It's a great advantage to have Disney Terra theme parks to show exciting replicas of quaint national architecture, completely free of any slums and poor people. Another must is museums that bring together all the archaeological treasures that were once scattered all across the country, thus making them conveniently accessible for the tourist in a hurry.

Excursions to local shopping malls are a must for any serious traveller. What's a holiday without loads of souvenirs to bring back home? Any resort area worth staying at will have all sorts of video games and rental movies to keep the youngsters from getting bored while parents amuse themselves at the nearby casino.

Ideally, any forested area should have its trees laid out in orderly rows to make rented motor bikes easy to ride. Any body of water worth visiting should prohibit the use of canoes, rowboats and sailboats, but allow powerful rental motorboats to roar about without restriction.

Any good tour package will arrange for inter-city travel on chartered air-conditioned buses so the entire tour group can always travel as a group in comfort and safety, without the inconvenience of having locals on board.

When I am old, I will no doubt yearn for all of these things, but I do not want them while I am still young. I hope that I die when I am still young, or I should say, I hope I'll still be young when I die.

To convert all but the previous paragraph to my present travel preferences, insert the following words into all the other paragraphs: not, not, not, not, not, not, not, not, not, NOT!

LASER VISION CORRECTION
In less than 60 seconds you can enjoy life with a new kind of freedom!
$689
Limited Time Offer!
The best surgery does not have to be the most expensive!
Take advantage of this miraculous procedure.
Our full service package includes the following...
FIRST CLASS ONE NIGHT FREE ROOM AT THE CARLETON HERITAGE INN
• Full medical care before & after surgery
• FREE Consultation before and after surgery
• FREE Complete medication
• FREE Follow-ups for a lifetime if necessary
• FREE Pre & post operative care
• FREE Starter kit of medication & sunglasses after surgery
• FREE Retouches & enhancements if necessary
• FREE Dinner & Continental Breakfast
• Post-Surgery-All night professional medical supervision
• FREE Shuttle service from clinic and back the next morning for a 24hr. check-up by your surgeon.
No surprises or hidden costs, bottom line, all you pay is $689 per eye, all inclusive.
LASER EYE TECH
OPEN MON-SAT •FINANCING AVAILABLE
KINGSTON KINGSTON MEDICAL CENTRE 279 King Street East At the Sheraton Four Points 531-3100
KANATA 600 TERRY FOX DR. 271-2733
BOOK NOW TO TAKE ADVANTAGE OF OUR INTRODUCTORY OFFER! TOLL FREE 1-866-650-2733 OR 1-877-486-2733
sn4

WE'RE OPEN EASTER WEEKEND
Friday: 9am-8pm
Saturday: 9am-9pm
Sunday: 10am-8pm
Monday: 9am-9pm
Enter Our Draw for a Giant Plush Rabbit to be drawn Sunday at 4 p.m.
PHARMACY PHARMACIE
JEAN COUTU
5 9th St. E. 938-7339

Homeopathy & Shingles



Paulette Poirier
Homeopath

Mrs. M., a 65 year old, recently retired accountant, came to my office because of a terribly painful rash on the left side of her abdomen. The doctor diagnosed it as "Shingles" and gave her antibiotics. Mrs. M.'s daughter is quite knowledgeable in alternative health, and encouraged her Mom to look at Homeopathy for relief.

The first thing for Mrs. M. was to help relieve the severe pain with the remedy Mezereum. Next step was to use a diluted solution of Calendula and Hypericum tincture in a small spray bottle, she sprayed this on 2-3 times a day. It gave her tremendous relief. Within 2 weeks she felt a lot more at ease, and felt the pain was reduced by 75%. After two months the symptoms were gone.

Mrs. M. understands that Shingles are inactive but not gone, just remaining dormant. They can be controlled so long as stress management is part of the program. She'll be actively looking for ways to relax into retirement.

QUESTIONS?
Paulette is available every Tuesday for more information between 2 pm - 5 pm
at Jean Coutu, Cornwall
5 Ninth Street East (at Pitt)
938-7339

Spring Home & Garden SHOW

CORNWALL CIVIC COMPLEX

Friday, April 20 – 4 PM to 10 PM ▪ Saturday, April 21 – 11 AM to 9 PM
Sunday, April 22 – 11 AM to 5 PM

WIN

A **Ducane®** **Patio BBQ Set**
($3500.00 value)

from CAMERON'S POOLS FIREPLACES KITCHENS
Simply The Best!



YOU ALSO HAVE A CHANCE TO WIN...

- **Air Conditioning Unit**
- **Laguna Garden Fish Pond Kit**
- **Garden Bench Set**
- **Flower Bed Fountain**
- **His & Hers Mountain Bikes**
- **Six Piece Patio Set**

Total Value of Prizes $7500

Admission
Adults $3.50; Seniors $2.50; Students $2.50
Children under 12 FREE
(accompanied by an adult)

Brought to you by
Cornwall Chamber of Commerce

Home hardware · MENARD'S RONA Home Centre · Variety 104.5 CFLG-FM Today's Hits & The Best Variety · SEARS · BAKER Heating & Air Conditioning · MAYNARD'S Your Neighbour independent · Jewel Memories 1220 AM · BLAZE CJSS-FM 101.9 The Valley's Hottest Country · VIA Rail Canada

CORNWALL ELECTRIC

Customer Service ... Our Priority Since 1887

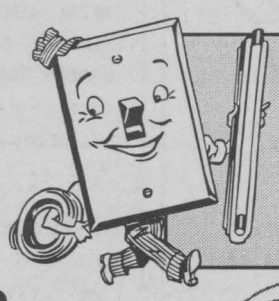

The switch is on and more and more people are changing to Electric Water Heaters.

Stop in at our booth and find out WHY.

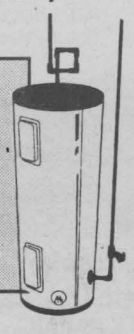

932-0123

AN ENBRIDGE COMPANY

1001 Sydney St., Cornwall

EnviroPLUS DUCT CLEANING
• ADVANCED AIR WHIP SYSTEM
• AIR & CABLE DRIVEN BRUSHES
• EXPERIENCED TECHNICIANS
• CALL A CERTIFIED PROFESSIONAL
RESIDENTIAL COMMERCIAL INDUSTRIAL
937-2679
1-800-933-6095
• AIR QUALITY SPECIALISTS •
sn4

MENARD'S Since 1974
RONA Home Centre
see our
HANDS-ON-DECK
Demonstration During The Show
We will re-construct a 10x10 deck from start to finish and answer your questions.
1100 Marleau Avenue
938-3300
SN4

Six Months No Payments No Interest
TEMPSTAR Heating and Cooling Products
2000 International Comfort Products
www.tempstar.com
TEMPSTAR FEATURES:
• Quality Air Conditioners
• High Energy Efficiencies
• 5 Year Limited Warranty On Parts
LIMITED TIME OFFER
SEAWAY ENERGY
A FULL SERVICE HEATING COMPANY
6275 Boundary Road
Cornwall, Ont. K6H 5R5
933-4877
• Subject To Credit Approval For A Tempstar Credit Card No Financing Charges Assessed Or Payments Required During 6 Month Period. Minimum Finance Charge Is $.50 APR 18% IAPR Increases To 20% Upon Payment default Greater Than 58 Days: Some Restrictions May Apply. Offer Available Only On Qualifying units From Participating Dealers.
sn2

The Spring Starts Here ...
ponds & pond supplies,
bird baths
& fountains
Home hardware
Corner 13th & Pitt Cornwall
Ingleside Shopping Plaza Ingleside

CORNWALL CHAMBER OF COMMERCE

HOME & GARDEN SHOW

9th Annual

Cornwall Civic Complex
April 20 - 21 - 22, 2001

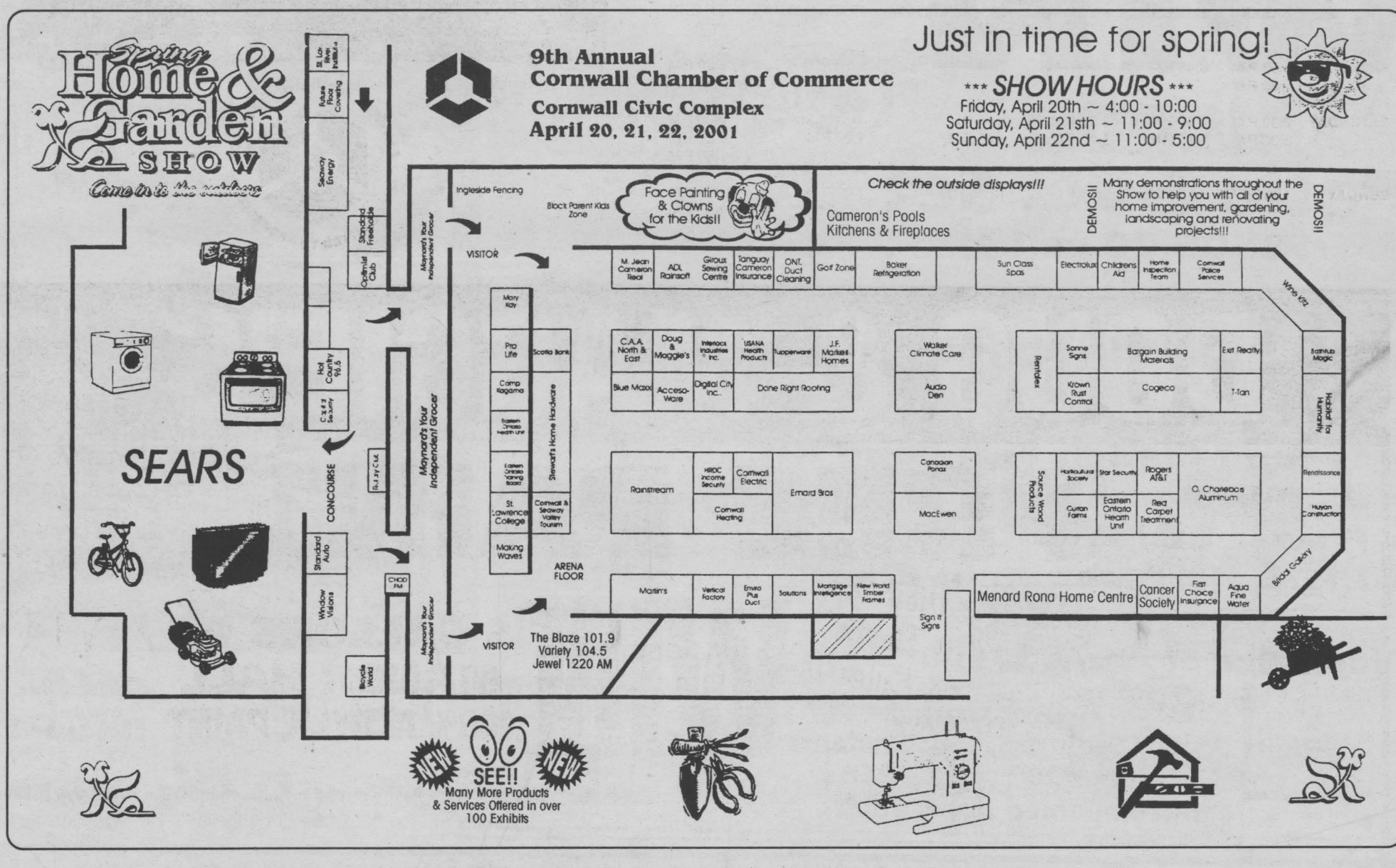

See Us At The Show
ONTARIO DUCT CLEANING
"The Professionals"
FREE ESTIMATES
Home & Garden Show
SPECIAL
$25.00 off duct cleaning
Clip this coupon and bring it to our booth
sn4

Pro-Life Cornwall Pro-Vie
Spring
A Sign of Life
Visit Us At Our
Life Inspiring Booth
at the
Spring Home & Garden Show
#27 - 812 Pitt St. 937-0536

Our Doors Have More...
VALCOR QUALITY DOOR AND WINDOW SYSTEMS
• Standard security plates at top hinge and dead bolt
• Standard forced entry resistant hinges
• Full range of jamb and sill sizes for any application
NO TAX 'TILL APR. 30th
sn2
Rainstream
313 Balmoral Ave (613) 932-0817

INDEPENDENT BROKERS - YOUR BEST SOLUTION

CAMERON INSURANCE



Rob Cameron
534-9230

Services Provided

- Life Insurance
- Disability Insurance
- Group Insurance
- Mortgage Insurance
- RRSP's, RRIF's, GIC's (100% Guarantee on Capital)
- Critical Illness Insurance
- Education Funds R.E.S.P.
- Drug, Health & Dental Plans

Some Of The Companies We Do Business With

- Canada Life
- Great West Life
- Independent Planning Group
- Manulife
- Industrial Alliance
- Standard Life
- Royal Sun Alliance
- Commercial Union
- Imperial Life
- Unum Canada

TANGUAY INSURANCE

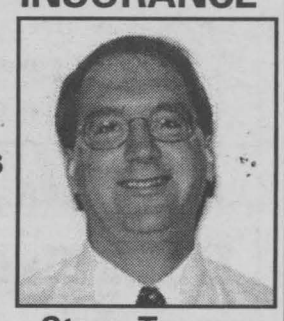

Steve Tanguay
534-9274

INDUSTRIELLE ALLIANCE STANDARD LIFE

Ask Us About Our "LIFE INSURANCE FOR THE LIVING"

sn3

CORNWALL CHAMBER OF COMMERCE

HOME & GARDEN SHOW



SHOWS & DEMONSTRATIONS

	BAKER	MARLIN'S	PARKWAY	FASHION SHOW	HORT. SOCIETY	HEALTH UNIT
FRIDAY	6:00 P.M. 7:30 P.M.	6:45 P.M.	8:15P.M.	7:30 P.M.		5:00 P.M. 7:30 P.M.
SATURDAY	2:30 P.M. 6:30 P.M.	1:45 P.M. 7:15 P.M.	1:00 P.M. 5:00 P.M.	3:15 P.M. 6:00 P.M.	11:00A.M. 1:00 P.M.	2:00 P.M. 4:30 P.M. 7:30 P.M.
SUNDAY	12:15 P.M.	2:15 P.M.	3:00 P.M.	12:45 P.M.	1:00 P.M.	1:30 P.M. 3:30 P.M.

Cornwall Chamber of Commerce EST 1890 COMMITTED TO PROGRESS

DOUG & MAGGIE'S

SINCE 1979



FREE PAINT

Visit Our Booth & Enter To

WIN

5 GALLONS OF MANOR HALL 100% ACRYLIC PAINT

... tinted to the colour of your choice

Don't Forget To Get Your Coupon for an EXTRA DISCOUNT!

PITTSBURGH PAINTS

Pittsburgh Manor Hall Pearl Finish, Super Premium, Latex Paint, Rich Satin Finish, High Hiding, Super Washability, Easy Stain Removal, Excellent Sheen Uniformity and Touch Up, Excellent Adhesion & Easy Application

SPRING HOME & TRADE SHOW SPECIALS



Manor Hall Pearl
31.99
Reg. $44.99
Super Premium 100% Acrylic

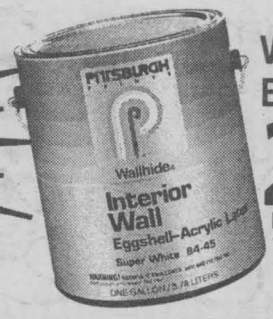

Wallhide Eggshell
28.99
Reg. $34.99
1890 Colours



Speedhide Semi Gloss
23.99
Reg. $31.99
100's of Colours

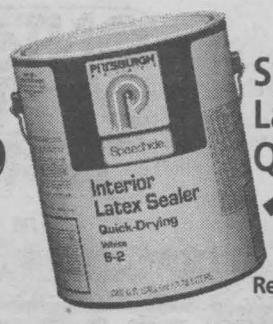

Speedhide Latex Sealer Quick Dry
16.99
Reg. $21.99

ALL SPECIAL PAINT PRICES IN EFFECT IN STORE UNTIL MAY 5/01

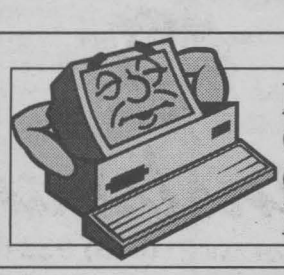

FREE COMPUTER COLOUR MATCHING

DOUG & MAGGIE'S Your Home Decor

- Paint
- Wallpaper
- Windowblinds

CORNWALL SQUARE 938-6869

Mon. - Fri. 9:30 - 9;
Sat. 9:30 - 5:30

sn 3

LET'S CELEBRATE

Each week, every Let's Celebrate ad will be entered into a draw for a Gedoro's Dining Card (Value $135.), courtesy of Seaway News

Gedoro's
Fine Dining in Casual Comfort
Join us for Big Thursdays
158 Pitt Street 938-2791

Celebrate your birthday and/or anniversary with us. Bring your family and friends and you will receive: free cake; free photo & card; free $15.00 discount coupon for your next visit. Please call 24 hours ahead for your cake

This week's winner LIONEL pick up your prize at Gedoro's!

TO PLACE YOUR AD

Phone or Write Your Ad of 24 words or less and enclose $9.50 handling charge, plus $7.50 for a photo. Over 24 words, 25¢ per additional word, per week

DEADLINE: 5 PM TUESDAY

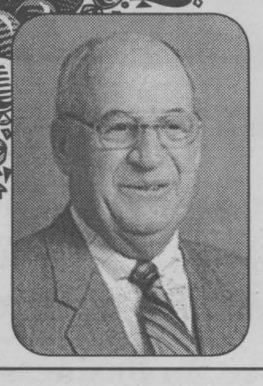

The Children of
Kenneth Watts
are hosting an Open House to celebrate his
80th Birthday
on Saturday, April 14th from 2:00 pm - 4:00 pm at First Baptist Church, (York & Third St.)
Best Wishes Only.

Hold on Lionel!
Retirement is on it's Way
Happy 60th Birthday
Celebrating April 15th
Love Pauline, Children, Grandchildren & Family

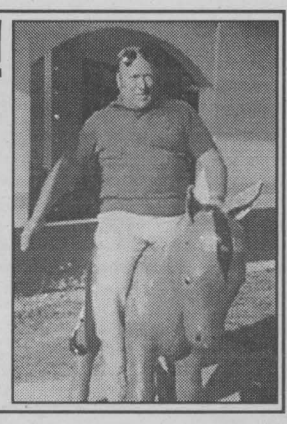

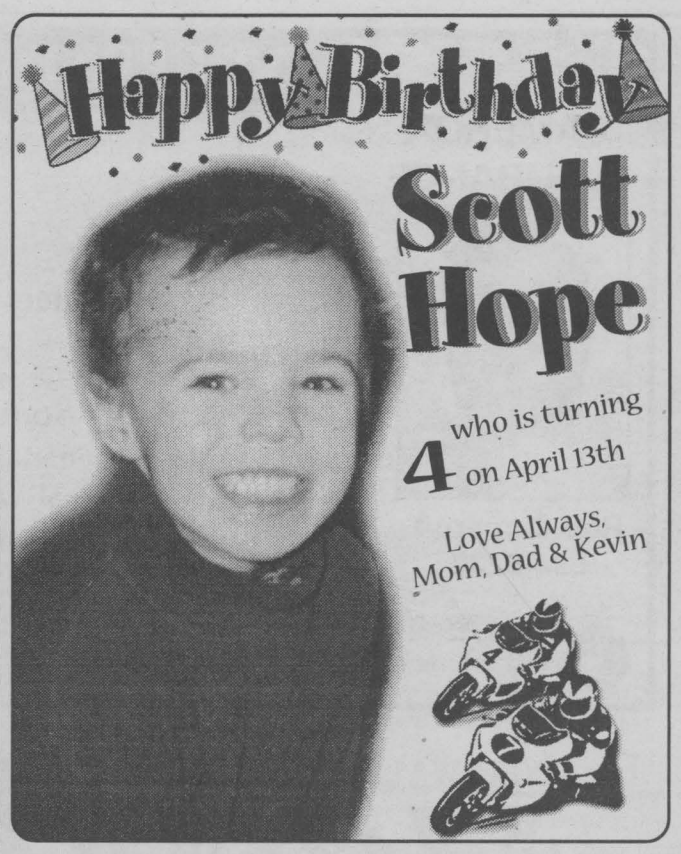

Happy Birthday
Scott Hope
who is turning 4 on April 13th
Love Always, Mom, Dad & Kevin

It's a Girl

Jane S. MacGregor

Sue and Ron are thrilled to announce the birth of their second granddaughter born on March 12th, 2001 at 12:10 p.m. weighing 8 lbs., 3 ozs.
Very proud and blessed parents are Dr.'s Todd & Katherine MacGregor of Hamilton.
A sister & friend for Chloe and a second niece to Uncle Kurt.

Happy 87th Birthday
Eric LeBlanc
celebrating on April 17th
Love always, family & friends

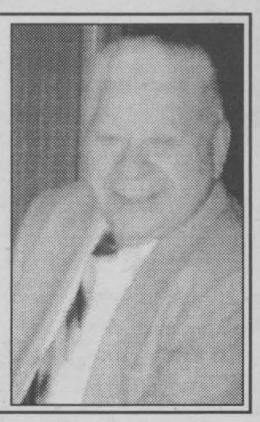

Happy Birthday
Samantha Burtenshaw
who turns 8 on April 15th
Love Mom, Dad, Zachary, Max & Woody



Easter Traditions -

Ancient Customs Include Festival Parties And Easter Beer

Regardless of our religious beliefs, we all seem to share an instinctive, almost primal, urge at this time of year to celebrate the return of spring. This Easter holiday, Canadians will celebrate in many different ways.

Following are some little-known historical facts that showcase the more festive traditions associated with the Easter holiday. Let these ideas inspire you as you plan your own Easter and spring celebrations.

A party to Honour Spring

Many of our present-day Easter traditions stem from ancient pagan rituals that accompanied the arrival of spring. In fact, it is believed that the name Easter stems from that of Eastre, the Anglo-Saxon mythical goddess of spring and fertility. Each year, around the time of the vernal equinox (when day and night are of equal length), the Saxons celebrated the return of spring with spirited parties honouring Eastre. A far cry from the subdued observance we associate with Easter today, the pagan celebrations were spirited, festive occasions complete with music and revelry.

It's also been said that the early folk customs associated with Easter are even livelier than those related to Christmas. The celebrating would usually begin on Palm Sunday (a week before Easter) and continue for two weeks.

Easter Beer

Beer aficionados will be thrilled to learn that the drinking of lagers and ales is also a time-honoured seasonal tradition. The practice of drinking beer at Easter dates back as early as 820 AD, when Christian Monks began brewing special beer – which they called "liquid bread" – to sustain them while they fasted during the 40 days of Lent (which ends on Easter Sunday).

Today, the tradition of enjoying beer at Easter continues – particularly in beer-loving countries such as Belgium and Germany, but also all across Europe, where the holiday is not complete until people toast the spring with their favourite brew.

A Spring Feast

All the celebrating and beer-drinking should be accompanied by a suitable feast. Those who want to serve a stylish meal and still observe tradition should consider serving eggs, which since ancient times they have been a symbol of birth and renewal.

For a main course, the traditional favourites are lamb or pork. Historically, herding patterns dictated that lamb was the traditional centerpiece of Easter meals for people in the Mediterranean, and it remains so today. In North America the traditional meal is ham, owing to the fact that, for early American farmers, spring time was the earliest that hams (having been cured over the long cold winter) could be safely consumed. Common seasonal accompaniments are new potatoes and spring baby carrots.

Start Paying In 90 Days

$479 per mo.



1999 FORD F-150 FLARESIDE
302 - V8 - auto tran's - low km's

$293 per mo.



1996 NISSAN MAXIMA GLE
leather - loaded - nice car

$249 per mo.



1997 HYUNDA ELANTRA WAGON
very rare - very clean - very economical

$242 per mo.



1994 FORD F-150 FLARESIDE
V6 - 5spd


CLAUDE CHABOT


LINDA LAVIGNE


CLAUDE BOURGON


JACQUES MARTIN

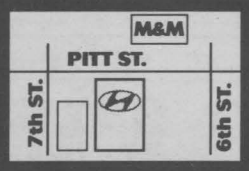

CORNWALL HYUNDAI
628 Pitt St., Cornwall 933-8135
sn3

Auto Care Etc.

ACE 2000
Lifetime Mufflers
STARTING AT... 89.99 INSTALLED

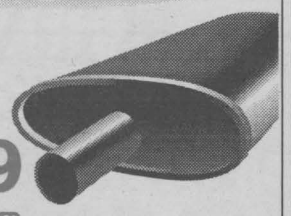

ACE 2000
Lifetime Brakes
STARTING AT... 89.99 INSTALLED
COME IN FOR A FREE INSPECTION

425C FOURTH ST. WEST
(Fourth & Cumberland)
932-9000
sn3

Children's Treatment Centre's Bike-A-Thon Kickoff Breakfast

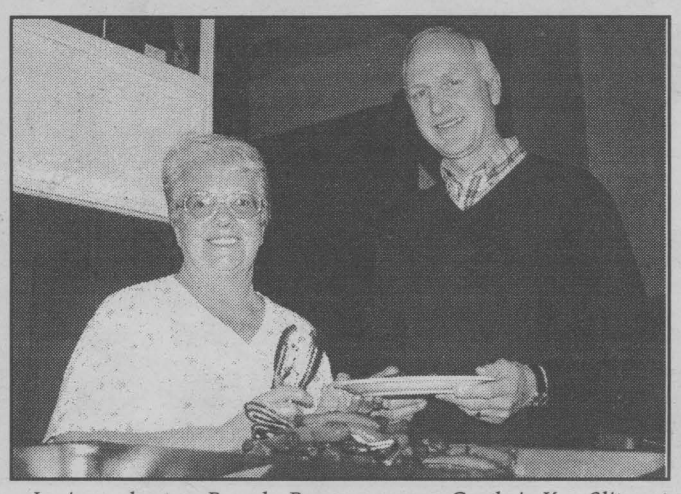

Legion volunteer Beverly Bowman serves Co-chair Ken Sliter at the Children's Treatment Centre's Kickoff Breakfast. Over 100 people came to enjoy the food and support the Bike-A-Thon.

Story & photo by Chris McPhee

On April 5th, 2001 the Children's Treatment Centre held its annual Kickoff Breakfast at the Legion for their Bike-A-Thon. The Bike-A-Thon will be held on May 26th, 2001.

"The Bike-A-Thon will start at the RCAF Wing for runners, walkers and cyclists," said Staff Sergeant Luc Brunet. "There are three routes this year for the biking enthusiasts. We have a short route at 10 km, and a medium and long at 30 and 46 km. The walking section can be up to 14 km."

Ken Sliter, Co-chair for the event, added, "The people of Cornwall have been very generous over the last five years and we hope they will continue to support our cause."

They are also looking for new teams and if you are interested please contact the Centre at 933-4400.

A&W Cooks Up Success

Our passion for everything "retro" has brought life back to lots of our favourite things – candy we bought for a penny from the corner store; records we listened to in our parents' basements; and the classic cars we daydreamed about. In the spirit of bringing back the things we love to savour, A&W is back in the chicken business with the re-introduction of Chubby Chicken to its menu.

"The successful re-launch of the Burger Family is part of A&W embracing its history as Canada's premier quick-service restaurant chain," says Paul Hollands, Executive Vice-President and Chief Operating Officer, A&W Food Services of Canada Inc. "People come to A&W for the great food and service, but also for the great memories. For those of us who "Cruised the Dub" in the drive-in era, the taste of Chubby Chicken will bring those memories alive once more."

Chubby Chicken was introduced to the A&W menu in 1963 and was on the menu for 20 years. According to the tremendous positive feedback from test markets, the classic taste still excites today's customers. The Chubby Chicken selection is set to include the original "on the bone" pieces, as well as two new approaches to the classic taste – Chubby Chicken Strips and a Chubby Chicken Burger.

Cornwall & Areas Authentic
Ye Old English Fish 'n Chip Shop
Sat., April 14th 2pm - 8pm
GRILLED LAMB CHOPS w/ MINT SAUCE
potatoes & veg homemade soup $9.99
Sun., April 15th 2 pm - 7 pm
HAM & TURKEY DINNER
w/ potatoes & veg homemade soup $9.99
Eat In - Take Out
Free Delivery ($10.00 min. order)
Open Good Friday 11 am to 8 pm
HOURS: Mon.-Fri. 11-8 Saturday: noon-8 Sunday: noon -7
9, 1st St. E. (near Pitt & 1st St.) sn4 933-6411

Night N' Day

Entertainment - Special Events & Restaurant Review - By Bill Gallant

There's plenty to choose from again this weekend for your entertainment. Read this early enough and you can take in the **Open Road Show** this Friday, April 13th and Saturday, April 14th at **Bubba's Texas Dance Hall and Grill.** While there you can inquire about next Friday's AC/DC "Great Scot" event or the Bad to the Bone Tribute to George Thorogood on Saturday, April 21st. Bubba's is located on Highway 2 at Wales Road.

If some barbershop singing is to your liking then the **Cornwall C-Way Sound** will present their **Spring Show** at **Aultsville Auditorium** on Saturday, April 21st. It's called "A Moving Day" and is all about a senior who requires help on moving day. Above and beyond the call of duty comes the Barbershop members to help with the packing and they oblige with some friendly singing at the same time. This event will also introduce the newly formed women's barbershop chorus, "Sound Weavers" in their debut. For information, call 938-4748.

Then on Sunday, April 22nd you can head to the starting point in St. Andrews for the re-scheduled annual **Raisin River Canoe Race.** Or pick a spot anywhere along the route as they head for Williamstown.

This Saturday, April 14th you can take the youngsters to **Lamoureux Park** for the annual **Easter Funfest** and help to make it a happier Easter Weekend. There will be plenty of childrens' games between 1 and 4 p.m. and a **silent auction** at the **RCAFA, Wing 424.** Also, there will be hamburgers, hot dogs and refreshments available all day at the Wing. This is a combined effort of the RCAF and Worldfest, Festimonde.

It's time to get your tickets for the upcoming evening of music and laughter, when **Don Harron and Catherine McKinnon** present their PEI-based show at the **Aultsville Theatre.** You will enjoy the many skits, including Don's popular alter ego, Charlie Farquharson and Catherine's Valeda Drain Farquharson. It will be a fun-filled mix of song and humour in two 75-minute sets. The date for the show is Mother's Day, Sunday, May 13th and tickets are available at the Civic Complex box office.

The dates have been set for the annual **Lake St. Francis 13th Pike Tournament** at **Lancaster Inn Marina.** This is sponsored by the South Lancaster Fish and Game Club and the dates will be May 19th and 20th with a special **orientation night** on Friday, May 18th at the **Impala Motel** in South Lancaster. The hours for fishing the tournament will be 7 a.m. to 5 p.m. on Saturday and 7 a.m. to 3 p.m. on Sunday. Cash prizes.

Enjoy our long-awaited warmer weather and please have a very Happy Easter!

Until next week, g'Day and g'Night.

Angelini's Restaurant
Greek Italian Canadian Cuisine
OPEN EASTER SUNDAY
Special Easter Breakfast from 8am-1pm
EASTER EGG HUNT
Sunday 1pm
Come in for Breakfast & Receive a Ticket to Enter
Grand Prize: 2-1/2 ft. Chocolate Easter Bunny
~ Many Other Prizes ~
EASTCOURT MALL
For Reservations 933-2323 sn1

KEEP THE WHOLE WORLD SINGING
C-WAY SOUND
presents
"A Moving Day"
Barbershop musical
Featuring
THE C-WAY SOUND Chorus
Quartets
"CHORDIALLY YOURS"
"THE SOUND SCULPTORS"
and
"THE SOUND WEAVERS"
Women's Barbershop Chorus
Saturday, April 21st, 8:00pm
Aultsville Hall sn2
Tickets $10. at Seaway Tourism 938-4748

meet me at DQ Dairy Queen
for a sweeter Easter!
End your hunt for a great dessert with a DQ® Frozen Cake.
Happy Easter
OPEN Good Friday and Easter Sunday
Pitt & 13th St., Cornwall 938-6772
For a limited time at participating DQ® stores. ®registered trademarks of Am. D.Q. Corp. ©Am. D.Q. Corp 2000.
Proud sponsor of the Children's Miracle Network.
Dairy Queen Interac

ROSIE MAGOO'S BAR & GRILL
LIVE BANDS
Thursday, Friday & Saturday
Sunday - (3pm - 9pm) - Karaoke Twins
Wed - (9pm - 1pm) - Karaoke
18 THIRD ST. E. sn3 937-1787

Easter Weekend Line-Up
Friday, April 13 - open 2 pm
featuring Clams & Mussels,
1 lb. Crab dinner 12.95
Saturday, April 14 - open 4 pm... full menu
Easter Sunday, April 15 - open 11 am
Easter Brunch: salad bar, bread bar, dessert bar, eggs, ham, sausage, bacon, home fries, beef pot pie, and much more $12.95
$1.00 off seniors - children 1/2 price
Easter Dinner starts at 4 pm - Full menu
Easter Buffet $1.00 off seniors - children 1/2 price $15.95
Easter Monday, April 16 - closed for spring cleaning
See you on Tuesday, April 17th - open at 11 am
Gedoro's Fine Dining in Casual Comfort
158 Pitt Street 938-2791 sn1

These Deals Will
"Tickle the Ivories" and your Pocket Book
YAMAHA CLP 920 — Reg. $2,399 DISCOUNT $400.00 — SALE $1,999
ROLAND HP 137 — Reg. $1,999 DISCOUNT $200.00 — SALE $1,799
YAMAHA CLP 105 — Reg. $5,299 DISCOUNT $800.00 — SALE $4,499
ROLAND KR 177 — Reg. $3,499 DISCOUNT $500.00 — SALE $2,999
Other Model's in stock with GREAT Discounts
Cornwall's No. 1 Music Store SINCE 1963
Direct Payment System Interac
MELODY MUSIC CENTRE
104 Pitt St. Promenade Cornwall 933-0205

BUBBA'S TEXAS DANCE HALL & GRILL
BIGGEST COUNTRY BAR IN EASTERN ONTARIO
99¢ Thursdays Food & Beverage
"Coming Attractions"
Get Your Tickets Now
April 20th - Great Scott
Tribute to AC/DC
April 21st - Bad to the Bone
Tribute to George Thorogood
April 27th & 28th - Little Rock
Free Shuttle & Taxi
Hwy #2 & Wales Road
Fax : 534-2501
534-3817 sn2

SEAWAY SPORTS

Cornwall Guindon Esso Atom "B" Royals



Cornwall Guindon Esso Atom "B" Royals team photo. Front row (left to right): Dave Merpaw, assistant coach; Torry Bigtree; Daniel Merpaw; Zachary Guindon; Mathieu Ladouceur; Serge Lafontaine; Justin Ladouceur; Mathieu Bruyere; Travis Parisien and Perry Guindon, coach.

Second row (l-r): Tom Wilson, assistant manager; Taylor Bergeron; Kurtis Cayer; François Bruyere; Brock Wilson; Jed Crowder; Bradley Prieur; Andrew Kaneb and Roger Lafontaine, manager.

The Cornwall Guindon Esso Atom "B" Royals were "Kings" on their final weekend of play in Brossard, Quebec, going undefeated in four games in the Canada Cup Tournament, facing teams from Cannington, Ontario, Pittfield, Massachusetts and Ramapo, New Jersey.

The Royals outscored their opponents in preliminary play 26-1 which allowed the Royals to advance to the A Championship game vs the Ramapo Saints team from New Jersey.

The Esso Boys, playing in their second A Championship Final this season, were full of excitement leading up to the game, wanting to close out their year with a win.

The final game was the most exciting of the weekend which saw both teams play end-to-end action and finished with a 1-1 draw in regulation time. The overtime rule was periods of four minutes with each team playing one man less each period, starting with four on four. The teams needed three overtime periods to crown the champions and the Royals, with the twin Ladouceur brothers on the ice two on two, went in alone on the Ramapo goalie and Mathieu, with a pass to Justin, emptied the Royals' bench in celebration.

The players finished the tournament with the following points: Mathieu Ladouceur (4-5), Mathieu Bruyere (5-1), Justin Ladouceur (3-3), Serge Lafontaine (2-3), Jed Crowder (3-1), Andrew Kaneb (3-1), François Bruyere (2-2), Daniel Merpaw (1-3), Kurtis Cayer (1-2), Taylor Bergeron (1-2), Zachary Guindon (1-1), Bradley Prieur (1-1) and Brock Wilson (1-0). The goaltending duo of Travis Parisien and Torry Bigtree played outstanding, allowing only two goals in the tournament, and Torry Bigtree earning the runner-up in the Skills competition.

Players of the games were Andrew Kaneb, Taylor Bergeron, Mathieu Ladouceur and Justin Ladouceur who also received the tournament MVP award.

Thank you to the Seaway News for their support this season and to François and the staff at Guindon Esso for their sponsorship, from all the boys and parents of a proud Atom "B" team.

Monkland And District Karate School Students Promoted



Monkland and District Karate School students (left to right) Amber Hanson, Erin Cotnam, Kayla Macdonell and Jennifer Cotnam have been promoted to 1st degree black belts (Shodan) in Shorin Ryu Karate.

Story & photo by Pierre Sequin

The Monkland and District Karate School is pleased to announce that Amber Hanson, Erin Cotnam, Kayla Macdonell and Jennifer Cotnam have been promoted to 1st degree black belts (Shodan) in Shorin Ryu Karate.

They are the first teenage students under 16 years of age (all female) at the school to have reached the black belt level.

They have trained with the Monkland Karate School for the last seven years.

On Saturday, April 7th, 2001, through hard work, dedication, diligent effort, physical and mental stamina and training ethic they successfully passed and completed a six-hour exam in which they demonstrated their proficiency at a black belt level, in all aspects of Shorin Ryu Karate. Some of the requirements that they had to demonstrate were: self-defense techniques, street fighting scenarios; they were also required to do free-style sparring, pre-arranged sparring, breaking techniques, a vast variety of kicks, punches, blocks, ground fighting, pressure point techniques and kata.

BRAND NAME GOLF at
PLAY IT AGAIN SPORTS
37 Ninth St. East
936-2020 sn2
Open 7 days a week

2001
MOOSE
LICENCES
Now Available
Deadline for draw: May 15/01
SNETSINGER'S
Pro Hardware
& a whole lot more
137 Pitt St. Promenade sn2 932-3662

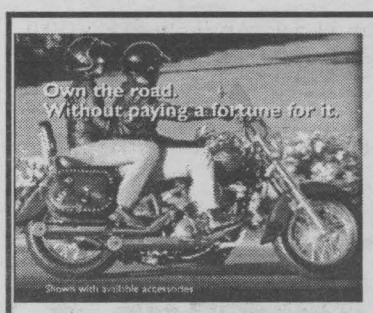

The Vulcan 800 from Kawasaki. Putting the style and power of a classic cruiser well within your reach.

It's the classic cruiser with the power and style you want, for thousands less than you'd expect. And when you fire up the liquid cooled 805 cc OSHC engine, and ut your hand to the smooth shifting 5-speed, you'll know the Vulcan 800 was born to do more than just look good.
See your Kawasaki dealer today and test ride the amazing Vulcan 800 Classic. So much bike, for so much less thank you think.

$1000.00 worth of free accessories included on Vulcan 1500.
$750.00 on Vulcan 800. **$190.00** per month O.A.C No money down
Kawasaki
BOB'S CYCLE CORNWALL
Your local Kawasaki and Suzuki 4X4 ATV dealer
17171 Cornwall Centre Rd. 938-7244

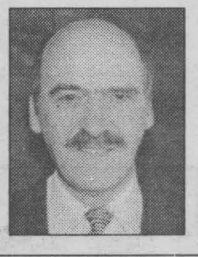

Sports Chips

Bill **Gallant**

With the Stanley Cup Playoffs underway this week it is usually a time to remember playoffs from the past recent years. Especially not that long ago when the "great one," Wayne Gretzky, was doing his magic-on-ice. Our thanks to Len Hart for one of this week's photos. You will notice that this shot of Wayne was taken during those glory days while he was with the Edmonton Oilers. The "Gretz" was also accommodating to Len by autographing the shot that was taken in Edmonton during the pre-game warmup.

This year, fans have been given an added treat as the Magnificent Mario Lemieux will be skating out with his Pittsburg Penguins in the Eastern Conference round. The Pens will have a tough time handling the Washington Capitols in their best-of-seven series. But with the best one-two scoring duo in the league, Yagr and Lemieux, I expect a Pittsburg win.



The Ottawa vs Toronto series will be a much closer affair, and I suspect a rough and tumble series. The New Jersey Devils should have little trouble disposing of the Carolina Hurricanes, and I call that one in five games.

Perhaps the most interesting series will be the Buffalo and Philadelphia one. The Western Conference playoffs, too, are going to be tough to pick winners. Coach Mark Crawford and his Avalanche will be up against Crawford's former team the Vancouver Canucks. It's unfortunate that the Canucks lost two top guns when Naslund and Cassels got sidelined with injuries, otherwise Vancouver would have given Colorado a good run. The Canucks will tumble in the Avalanche of goals!

I am not even going to attempt to guess the Detroit vs Los Angeles Kings. Newly acquired goalie, Felix Potvin, could make the big difference though. Ditto the Stars vs the Oilers, and the Blues and Sharks series will be interesting to watch. No guessing here.

While all this is going on, the Cornwall Colts, too, will be deeply involved in their CJHL playoffs against the Junior Ottawa Senators. Most close fans are calling a Colts victory but don't say that to the avid Ottawa supporters. They are confident their Junior Sens will pull out the series win. We'll all know by next week!! GO...GO...COLTS!

COOL WORK
Let Us Check Your
AIR CONDITIONER
Now So You Can
KEEP YOUR COOL
This Summer



As an authorized UNIPRO Dealer,
we can now service all of your automotive needs.
UNI PRO brakes mufflers suspension injection
We honour all name brand warranties such as Canadian Tire, Jiffy, Midas, Cornwall Tire, GM Goodwrench, etc.
CORNWALL RADIATOR AUTO CENTRE
Locally Owned & Operated Since 1949
850 Boundary Road, Cornwall 932-3883 after hours: 938-8247
e-mail address: mike.renaud3@sympatico.ca sn3

Colts 930-9300
www.colts.on.ca
CATCH THE FEVER
PLAY OFF ACTION
Box Office Open
Mon - Fri 12 noon - 5pm
CORNWALL COLTS JR. "A" Hockey
SI MILLER ARENA
Adults $8.00
Senior/Student $7.00
Child (under 12) $4.00
accompanied by an adult
NEXT HOME GAME
C.J.H.L. FINALS
GAME THREE
Thurs., April 12 • 7:30pm
GAME FIVE (IF NECESSARY)
Tues., April 17 - 7:30pm
COGECO COMMUNITY TELEVISION SEAWAY NEWS BLAZE 101.9 sn4

LOOKING FOR
One Goalie at
ATOM Level
LOOKING FOR
Player$ at
Peewee Level
Please Contact
Brian Hatch
Home: (315) 769-5266
Cell: (3150 323-5902
bthatch@northnet.org
Alain Savard
Home: (613)938-8454
MASSENA ICE HAWKS HAWK HOCKEY sn2

INDUSTRIAL LEAGUE CURLING
.....another successful year.

STEVE BURNS DELIABIO TO WIN A CHAMPIONSHIP



Steve Burns' Winning Team

Pictured above Tom Calder, 2nd; Bernie Levere, organizer; Rick Shaver, 3rd; and Steve Burns, skip. Missing is Gatien Leroux, lead.
Over 60 curlers took part this year.
A special thank you to Claude Morin, Bernie Leviere and Randy Cameron for organizing the event.Over the winter sixteen teams competed in four divisions. Also a big thank you to Steve Smith for a great job.

Cornwall Sea Lions Swimming Results

The Cornwall Sea Lions Senior Swimmers attended the OYO Invitational Swim Meet on Sunday, March 25th, 2001 at the Nepean Sportsplex. With the aid of their new coaches, Robi Ouellette and Norm Vachon, the team did very well.

"The team is looking good," said Developmental Coach, Robi Ouellette, one of the two coaches that began in January with the team. "I came back because I missed it. I had previously coached for eight years. I want to structure a program for all ages, from the Tadpole level to our Senior classes. I want to bring them as far as they can go."

The standings at the meet were:

Girls 11 & 12:
Corinne Bacher - 8th, 100 m Freestyle and 8th, 50 m Backstroke.
Girls 13 & 14:
Maxine Bacher - 1st, 50 m Backstroke, 1st, 100 m Freestyle, 6th, 100 m Backstroke and 8th, 50 m Fly.
Alisha Gallant - 9th, 100 m Breaststroke and 9th, 50 m Backstroke.
Emma Saaltink - 13th, 50 m Backstroke and 15th, 100 m Breaststroke.
Boys 13 & 14:
John Peters - 2nd, 50 m Backstroke, 3rd, 50 m Fly, 4th, 100 m Freestyle and 5th, 100 m Breaststroke.
Girls 15 & Over:
Josee Bruyere - 5th, 100 m Breaststroke, 9th, 50 m Fly, 10th, 50 m Backstroke and 12th, 100 m Freestyle.
Faye Goltios - 9th, 100 m Breaststroke, 10th, 50 m Fly and 14th, 50 m Backstroke.
Katherine Peters - 8th, 100 m Breaststroke, 9th, 100 m Freestyle, 12th, 50 m Backstroke and 14th, 50 m Fly.



The Cornwall Sea Lions participated in the OYO Invitational swim meet. The Sea Lions brought back some great standings from the competition that was held on March 25th in Ottawa. Standing beside coach Robi Ouellette, are (from the left): Josee Bruyere, Katherine Peters and Maxine Bacher.
Top row (l-r): Corinne Bacher, Alisha Gallant and Emma Saaltink.
Missing from the photo are John Peters and Faye Goltios.

Story & photo by Chris McPhee

Senior swimmers with the Cornwall Sea Lions attended a training meet held April 6th to 8th, 2001. This competition was held at the Ottawa University. The results are listed below.

Girls 11 and 12:
Corinne Bacher: 2nd 400 IM, 2nd 400 m Free, 4th 200 m Free, 6th 200 m Breastroke, 7th 100 m Breastroke.

Girls 13 and 14:
Maxine Bacher: 2nd 400 m Free, 5th 100 m Backstroke, 7th 100 m Breastroke, 10th 100 m Free, 11th 200 m Free, 11th 400 IM
Alisha Gallant: 6th 200 m Breastroke, 13th 100 m Fly
Emma Saaltink: 10th 200 m Breastroke.

Boys 13 and 14:
John Peters: 1st 200 m Breastroke, 3rd 100 m Breastroke, 4th 50 m Free, 5th 100 m Backstroke, 5th 100 m Free, 5th 400 IM, 6th 200 IM, 7th 200 m Free.

Girls 15 and Over:
Josee Bruyere: 5th 200 m Breastroke, 7th 100 m Breastroke, 10th 200 m Free
Katherine Peters: 3rd 200 m Breastroke, 5th 400 m Free, 5th 100 m Breastroke, 8th 50 m Free, 12th 200 IM.





28th Annual Raisin River Canoe Race
April 22, 2001

Due to the fact that the river is still covered with ice, the 28th annual Raisin River Canoe Race (originally set for April 8th) is now set for Sunday, April 22nd, 2001 as confirmed by Garry Atchison, President of the Raisin River Canoe Club.

More than 200 canoeists are expected to take part in the 35 km course which runs from St. Andrews West to Martintown and then proceeds to the finish line in Williamstown, says local expert canoeists and previous race winner Joey Van Loon.

Bruno Major, canoe race organizing committee member, indicated that he expects canoeists from Montreal, Cornwall, Ottawa, Hawkesbury, Brockville, Prescott, upper New York State and North Bay.

This year's classes include the Pro, 17-foot Open, Women's Recreational, Men's Recreational, Mixed Recreational, Adult/Youth Recreational and three new student classes: Male, Female and Mixed.

The Registration Office is located at St. Andrews Separate School. Office opens at 9:30 a.m. and closes at 11:30 a.m. on the day of the event only. The race will begin at 11:30 a.m. and finish at 4:30 p.m. The cost of registration is $25 for all classes.

The race continues to offer various vantage points along the route for spectators to gather and enjoy the competition. The popular locations are the chute at the first bridge west of St. Andrews, the dam in Martintown, MacIntyre's Rapids about one kilometre east of Summerstown Road. The rapids in Williamstown just before the finish line where family and friends cheer on the brave, wet and exhausted canoeists is also a great viewing location.

The annual Pre-race breakfast is once again being held at St. Andrews Parish Hall hosted by the St. Andrews Knights of Columbus from 8 a.m. to 12 p.m. The cost will be $12 per family, $3.50 per person and children six and under are free. Proceeds will go to charities and education bursaries. Official starting ceremonies begin at 11:15 a.m. The St. Mary's Parish Centre will once again be hosting the finishers banquet and awards ceremony at St. Mary's Hall in Williamstown.

Members and staff of the Raisin Region Conservation Authority point out that the race would not be possible without local support. Volunteers and community service groups such as the volunteer fire department, St. Andrews Parish Hall, St. Mary's Hall and St. John's Ambulance have come forward to provide much needed assistance. For more information, please contact the RRCA at (613) 938-3611.

Local Retailer Hit With Prohibition Order

Brenda's Corner Store in Berwick is currently prohibited from selling tobacco products until August 22nd, 2001. The automatic prohibition order applies to any retailer found to have sold or provided tobacco products to someone under the age of 19.



NASCAR track news

Donohue hired to drive Rensi's Busch entry
Former sports-car standout David Donohue will take over the No. 25 Monte Carlo this weekend at Nashville, replacing Chad Chaffin.

Heat takes its toll at Martinsville
The sweltering heat at Martinsville is reaching legendary status -- and it made for an uncomfortable day in the Virginia 500.

NASCAR issues safety update
NASCAR has commissioned a comprehensive accident-reconstruction review with highly specialized external resources.

Hamilton dominates at times, finishes fourth
Bobby Hamilton led a race-high 130 laps and threatened to win a Winston Cup event for the first time since 1998.

Racers go golfing for charity
Racers and professional athletes don't really need an excuse to get together and have some fun -- but when it's for a worthy cause, it's all the better.

Gordon's goal: Chasing Jarrett
The Winston Cup Series is off this weekend, but that has not stopped Jeff Gordon from thinking about how to catch points-leader Dale Jarrett.

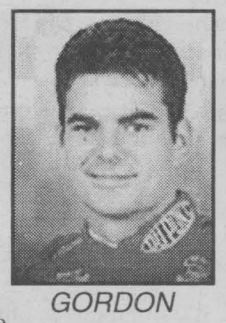
GORDON

Crash facts examination
In an attempt to quell the debate over the cause of Dale Earnhardt's death, NASCAR has commissioned an independent review of the Feb. 18 crash.

Gibbs looking to get back on track
If it weren't for bad luck, it seems Joe Gibbs Racing might not have any luck at all this season.

Burton begins fighting back toward top
Jeff Burton finished third after leading 127 laps at Martinsville and moved up six spots in the Winston Cup standings.


BURTON

Bush meets with Earnhardt family in Charlotte
President George W. Bush made a special request while making a stop to visit a Charlotte school on Wednesday -- he wanted a chance to offer his condolences to the Earnhardt family.

next racetrack
Talladega Motor Speedway

Location: Talladega, AL
Shape: Tri-Oval
Distance: 2.66-miles
Banking, Turns: 33 degrees
Front Straight: 4,300 feet
Banking, Front Straight: 18 degrees
Back Straight: 4,000 feet
Banking, Back Straight: 2 degrees

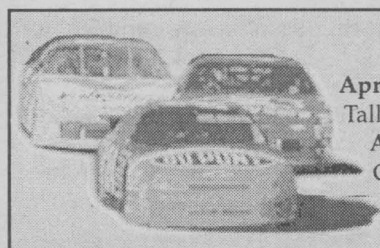

SCHEDULE OF EVENTS

April 22nd Talladega 500
Talladega Super Speedway - FOX - 1:00 p.m.
April 29th NAPA 500
California Speedway - FOX - 2:00 p.m.
May 5th Pontiac Excitement 400
Richmond Int'l Raceway - FX/TSN - 7:00 p.m.

2001 DRIVER STANDINGS

After: Virginia 500 - April 8 - Race 8 of 36

Pos.	Driver	Points	Starts	Wins	Top 5	Top 10	Winnings
1	Dale Jarrett	1236	8	3	5	6	$1,596,880
2	Jeff Gordon	1113	8	1	5	5	$2,305,130
3	Sterling Marlin	1049	8	0	3	5	$807,458
3	Johnny Benson	1049	8	0	2	5	$718,424
5	Steve Park	1039	8	1	3	5	$1,008,770
6	Rusty Wallace	1008	8	0	1	4	$1,368,630
7	Bobby Hamilton	995	8	0	1	4	$610,814
8	Ricky Rudd	970	8	0	2	5	$1,128,320
9	Bill Elliott	943	8	0	1	1	$946,310
10	Elliott Sadler	924	8	1	1	1	$639,209
11	Ward Burton	892	8	0	1	1	$752,579
12	Kevin Harvick *	872	7	1	1	3	$752,324
12	Tony Stewart	872	8	0	1	2	$815,026
14	Ken Schrader	865	8	0	0	2	$621,502
15	Jerry Nadeau	864	8	0	1	2	$568,324
16	Jimmy Spencer	845	8	0	1	3	$573,429
17	Matt Kenseth	838	8	0	0	1	$536,569
18	Terry Labonte	836	8	0	1	2	$780,691
19	Dale Earnhardt, Jr	834	8	0	1	2	$1,594,910
20	Michael Waltrip	831	8	1	1	1	$1,689,050

Gedoro's
Fine Dining in Casual Comfort
SINCE 1984
158 Pitt St. 938-2791
SPRING SPECIALS
DINNER ENTREES
1 LB. CANADIAN SNOWCRAB $12.95
GARLIC SHRIMP (Two Skewers) $11.95
SURF & TURF
(6oz Sirloin Steak & 1 Shrimp Skewer . . .$15.95
Easter Sunday April 15th Open 11:00am
Easter Brunch reserve now
sn1

MARK'S SMALL ENGINES
Sales & Service
Spring Tune-ups
• Lawn Mowers • Boat Motors
• Trimmers • Tillers etc.
All Work Guaranteed
1511 Gerald St.
938-9222
sn4

SEAWAY
Property Management SERVICES
APARTMENTS FOR RENT
• 102 Carleton (house) $600 incl. (avail now)
• 814 Montreal Rd. $600 incl. May 1/01
• 57C Lefebvre $400 incl. May/01
• 59B Lefebvre $505 incl. May 1/01
• 303 Apt. 4 Second St. West $450 incl. May 1/01 sn 4
CALL DAN LANDRIAULT 938-1574

99 Ford Regular Cab 4X4
V6, automatic
air, two tone paint
54,000 kms
one owner!
$20,872
Call Claude Larocque or Mark Wells
FORD MERCURY
S.G. WELLS & SONS LTD.
Highway 2, Ingleside SN2 537-2287

MONROE RANCHO
Cash Back EVENT
Now get a Comeback Certificate
worth up to $140 off any product or service on your next visit, with any qualifying purchase at:
TIRECRAFT
www.tirecraft.com
www.tirecraft.com
1920 McConnell Ave. sn 2 932-0456
See in store for details. Promotion expires June 30, 2001.

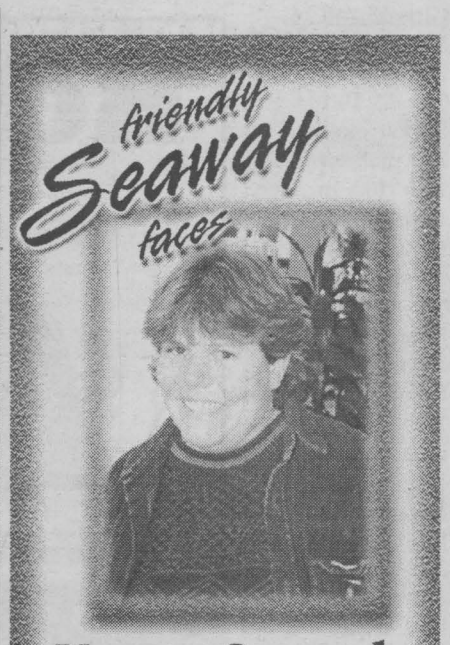

Nancy Connah
Brownie Leader
from 1st Alexandria

The friendly Seaway Face this week is Nancy Connah, a Brownie Leader from 1st Alexandria. She has been a leader for five years at the Alexander School. She is married to Mike, with three kids; Jennifer who is a Junior Leader, Kasey who is in Guides and Michael who is in Scouts.

"Being a leader is a wonderful experience. We get 100 per cent attendance because the children really want to be there. My husband is very good about the whole thing since we have to keep so much of the extra craft equipment around the house."

Story & photo by Chris McPhee

COMMUNITY DIGEST

***ADOPTEES-BIRTH MOTHERS, BIRTH FATHERS.** Do you need help or support in your search? Call Parent Finders at 933-9186-Carol or 932-3984-Donna or visit their website at http://www.reuniting-in-cornwall.com

***AIMEZ-VOUS CHANTER?** Le Centre Charles-Emile Claude offre à tous les mercredi matin à 10h la chance de chanter d'une façon informelle. Renseignments: 932-1035.

***AL-ANON-ALATEEN.** Has your life been affected by someone's else's drinking and behaviour? If you want help and support call the Al-Anon Line at 937-4880.

***ALCOHOLISM IS A DISEASE.** Help is available. If you want to drink that's your business, if you want to stop that's ours. Phone AA today at 938-1984.

***BENEFIT DINNER** for the Cornwall Black Sox baseball team will be held on Easter Sunday, April 15th, between 4:30p.m. and 6:30p.m. Hosted by the Cornwall Royal Canadian Legion Br. 297. Everyone welcome.

***BEREAVED FAMILIES OF ONTARIO** Support and Share nights are held every second Thursday of every month. Anyone who is grieving the loss of a loved one is welcomed to attend. Info: 936-1455.

***BIRTHRIGHT.** Pregnant? Need help? Free pregnancy tests. Confidential. Counselling. Info: 938-2028.

***BLOOD DONOR CLINIC** is being held at Trinity Anglican Church, Tuesday, April 17th, 1:30p.m. to 8:00p.m. By appointment: 1-800-264-0680.

***CANADIAN LIVER FOUNDATION** Cornwall Chapter holds support group meetings the 2nd Monday of every month (3rd Monday if 2nd Monday is a holiday). Meetings held at 216 Montreal Road, 7:30p.m. Info: 937-1781.

CORNWALL GLBTQ is a support and discussion group for youth, aged 14 to 25yrs., who are, or think they might be gay, lesbian, bisexual, transgendered and their supporters. Meetings held every two weeks, on Thursday, 6:30p.m. at 533 Pitt St. Info: 1-877-874-4424.

***CORNWALL SENIORS SHUFFLEBOARD CLUB** 2000 "Floor" 3520 Hwy. 138 Eamers Corners, open Monday to Friday 1:00p.m. to 5:00p.m. & 7:00p.m. to 9:00p.m. Open to all Seniors. Info: Rudy 937-3569 or Lucien 938-7200.

***DINER'S CLUB LUNCHEON** for Seniors to be held at the Martintown Community Centre on Wednesday, April 18th, 12noon. Reservations by April 16th. Call Lan-Char Senior Support Centre at 347-1175. All Seniors welcome. Sponsored by the Glengarry Outreach Services.

***"EMOTIONAL WHOLENESS/MAKING YOUR LOSSES COUNT".** Women's Ministries presents from Toronto's York University, Dr. Ermine Leader, Psychologist who will offer two workshops for women: "Emotional Wholeness" and "Making Your Losses Count". Workshop to be held on Saturday, April 28th. Registration required prior to April 20th. Register: 937-3593 or 936-0445. Leave your name and phone number. Everyone welcome.

***"GOLDEN GIRLS"** will perform on Thursday, April 19th, 2:00p.m., at McConnell Manor. Everyone welcome.

***GOLF MEETING** will be held on Thursday, April 19th, 11:00a.m., at Seaway Seniors, 205 Amelia St. for those interested. Everyone is welcome. For info call 932-4969.

***HAM SUPPER** Sunday, April 29th, 4:00p.m. to 6:30p.m., at United Church, Ingleside. Adults $8.; Youths 6-12 $4.; Under 6 years Free. Everyone welcome.

***"KEENAGERS"** with Larry Keen, of the Seaway Seniors, will be performing at Long Sault Villa on Friday, April 20th. Showtime at 2:00p.m. Everyone welcome.

***NAVY CLUB** 30 Sixth St. E., has "Darts" every Thursday, 1:30p.m.; and "Smoke-Free" Fun Darts every Friday, 1:30p.m. Everyone welcome.

***NEARLY NEW SHOPPE** regular hours: Tuesday's and Thursday's 2p.m. to 4p.m. and 7p.m. to 9p.m. at Trinity Church.

***PARKINSONS SELF HELP GROUP** of Cornwall meet at the RCAF Assoc. Bldg. (Wing 424) on Water St. W. on Tuesday, April 17th, 1:15 pm. Anyone interested in Parkinsons is welcome to attend. Info: 936-9944 or 933-2193.

***PERSONNE SEPAREE, DIVORCEE,** vivant seule..Risque de te joindre au mouvement "Joie de Vivre du Canada Inc., secteur francophone" d'Alexandria-Cornwall". Recontres tous les vendredis soirs à 7h30 au 305 Baldwin, et le troisième jeudi du mois (prochaine recontre I9 avril) á la sacrastie de l'Eglise Sacré-Coeur, 225 rue Principale, Alexandria. Info: Marcel 932-4615, Pauline/Yvon 938-7527, Annette au 932-7103.

***RUMMAGE SALE** is being held on Friday, April 20th, Church of the Good Shepherd, 506 First St. East., 9:00a.m. to 12:00noon. Everyone welcome.

***SINGLES COFFEE CLUB.** Wanna have fun? Maybe find a date? Come join us Friday nights 7:00p.m. to 9:00p.m. Info: 937-4221 or 936-1515.

***SPAGHETTI SUPPER** sponsored by St. Columban's West School is being held on Friday, April 20th, 5:00p.m., in the church hall. For more info please call the school at 933-3113. Everyone welcome.

***SPRING CLEANING BOOK SALE.** The Friends of the Cornwall Public Library will be hosting a Spring Cleaning Book Sale on Friday, April 20th, & Saturday, April 21st, 9:30a.m. to 5:00p.m.; and Sunday, April 22nd, 1:00p.m. to 3:00p.m.

***SPRING DESSERT BRIDGE** at St. John's Presbyterian Church on Wednesday, April 18th, 12:30p.m. Bridge 1:00p.m. Hosted by the Auxiliary to the Cornwall General Hospital. Info: 933-8889 or 933-3751.

***SPRING LUNCH** hosted by Save the Children Canada, Cornwall & District is being held on Friday, April 27th, 11:15a.m. to 1:30p.m., St. John's Presbyterian Church. Reservations: 932-6432.

***ST. PETER'S C.W.L.** Spring Tea is being held on Wednesday, April 18th, 1:00p.m. to 3:30p.m. Everyone welcome.

***TRI-COUNTY CHESS CLUB** in partnership with the Cornwall Public Library invites all adults to play Chess every Wednesday from 6:30p.m. to 8:30p.m. at the Cornwall Public Library. For more info call the Library at 932-4796 or M. Aquan-Yuen at 936-1343.

***TRINITY BRIDGE CLUB** holds Bridge every Thursday at 1:00p.m., Trinity Church Hall. Everyone welcome.

***TWILIGHT TREASURE AUCTION** is being held on Thursday, April 26th, 6:30p.m., Our Lady of Grace Hall, Ingleside. Everyone welcome. Info: 534-8896.

***VON BREAST CANCER SUPPORT GROUP** can help ease the burden of dealing with Breast Cancer through a new Support Group. Meetings held every third Thursday of the month at the VON Office, 205 Amelia St., 7:00p.m. For more info call Sheila Airey, VON Office at 932-3451.

***WOMEN ENTREPRENEURS** of Cornwall & Area will hold their monthly dinner meeting on Thursday, April 19th, 6:00p.m., Ramada Inn. Guest Speaker: Sue Whaley. Info: Pamela 933-2885.

Join our graduates working in the IT industry...

Information Technology Specialist Program

Learn the technical aspects of computer systems in a business environment at St. Lawrence College. This 40- week Certificate program starting in September 2001 includes a 5-week work placement, the latest in learning tools, up-to-date curriculum including Microsoft authorized learning materials and internet access.

Information Session
Thurs. April 19 at 2:30pm, Room M264
Call Manpower at 938-1818 for more information.

St. Lawrence College
ISO 9001 Registered by KPMG
Visit us online at www.sl.on.ca

Staff and volunteers of the Ontario SPCA
Stormont, Dundas & Glengarry Branch
extend an open invitation to residents of the three United Counties to attend a
General Information Evening
Tuesday, April 24th, 2001
7:00 p.m. to 9:00 p.m.
Best Western Parkway Inn and Conference Centre
Upper Canada Room (main level)
1515 Vincent Massey Dr., Cornwall

GUEST SPEAKERS
Mr. Jim Pollock
Director of Communications, Ontario SPCA
Mrs. Kelly Landriault
Branch Advisory Committee Member, S.D.&G.

HOSTED BY
Marjorie Morrison
Regional Manager Eastern Ontario

ADMISSION IS FREE
General inquiries from the public are welcome at the close of the evening.
For further information, please contact Nicole Martin at 613-936-0072
Thank you for your ongoing support of the Ontario SPCA, S.D.&G. Branch

NOTICE OF 44th ANNUAL MEETING

to be held at the Howard Smith (Cornwall) Credit Union Limited
321 Second St. West, Cornwall, Ont.
at 5:00 pm, Tuesday, April 23rd, 2001

For the purpose of conducting the following:

- Approve: Minutes of last Annual Meeting
- Receive reports of the Board of Directors
- Receive reports of the Treasurer, Credit Manager and Auditors for fiscal period ended December 31, 2000.
- Conduct Appointment of Auditors
- Conduct Election of Directors
- Transact such other business as may properly come before the meeting

S. McDONALD - SECRETARY
April 13, 2001

We do everything POSSIBLE to keep your life ROLLING SMOOTHLY

Spring into Summer Maintenance Package
• Lube, oil and filter • 15 point inspection including battery, coolant, tires, wipers, hoses and belts • Tire rotation • Brake inspection • Top up fluids • Set tire pressure
$39.95

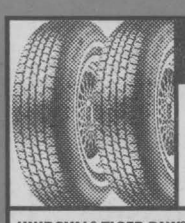

One-Two Tire Event
FREE INSTALLATION AND BALANCING
Prices include installation, balancing, stems, 4-year road hazard protection and lifetime inspection and rotation every 10,000 km. Plus an 80,000 km treadwear warranty on Uniroyal® Tiger Paw® ASC™ tires.

UNIROYAL® TIGER PAW® ASC™ P185/75R14	UNIROYAL® TIGER PAW® ASC™ P195/70R14
$64.95 One Tire / $124.95 Two Tires	$70.95 One Tire / $135.95 Two Tires
Fits most '90-'94 Sunbirds and Cavaliers	Fits most '95-'98 Achievas and Grand AMs
UNIROYAL® TIGER PAW® ASC™ P205/70R15	**LAREDO® AWP™ P235/75R15**
$77.95 One Tire / $149.95 Two Tires	$108.95 One Tire / $209.95 Two Tires
Fits most '92-'98 Trans Sports and Lumina Vans	Fits most '95-'00 Silverados, Sierras, S-10s and Sonomas

MICHELIN GOODYEAR UNIROYAL BFGoodrich

BEAT THE RUSH ON SUMMER HEAT.
HAVE YOUR AIR CONDITIONING SYSTEM INSPECTED TODAY.

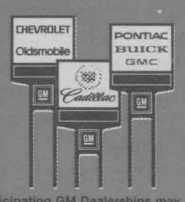

Goodwrench Service
Right. On time.
goodwrench.gmcanada.com 1-800-GM-DRIVE

Participating GM Dealerships may set individual prices. Plus tax. LOF includes up to 5L of GM premium motor oil, offer valid on most GM vehicles. Offers available to retail customers only. See Service Advisor for more details or call 1-800-GM-DRIVE. Limited time only. While supplies last.

Gardening this Week

Marlin Orchards & Garden Centre
NOW OPEN
SEEDS - BULBS - GIFTS
Gift Certificates Available for the Gardener
Open 7 Days A Week
Hwy 2 - Just East of Cornwall 931-1213
SN4

REMI PrudHomme
INSURANCE BROKERS INC.
Complete Line Of Insurance
Over 40 years In Business
Now With Two Locations To Serve You
198 Main St. S.
Unit 2, Alexandria
525-3134
503 Pitt St.
Cornwall
938-0440
sn3

SPRING MUD FLING

Limited time offer
CHOOSE A FREE TWO-YEAR EXTENDED SERVICE CONTRACT
OR
A WARN® WINCH WITH ROLLER FAIRLEAD FOR $99.00*
• See dealer for details
ARCTIC CAT
MORE TO GO ON.
B&D Small Engines Ltd.
1440 10th St. East
938-7745
sn3
ATVs can be hazardous to operate. For your safety always wear a helmet, eye protection, and protective clothing. Never ride on paved surfaces or public roads. Never carry passengers; never engage in stunt driving; riding and alcohol/drugs don't mix and could cause injury or even death. Avoid excessive speeds and be particularly careful on difficult terrian. The Arctic Cat ATV may not be ridden by anyone under 18 years of age. Arctic Cat recommends that all riders take a training course, and that they read and understand their owner's manual before operation. For safety or training information, see your dealer. Along with concerned conservationists everywhere, Arctic Cat urges you to "Tread Lightly" on public and private land. Preserve your future riding opportunities by showing respect for the environment, local laws, and the rights of others when your ride ©2000 Arctic Cat Inc., ®™ Trademarks of Arctic Cat Sales Inc. Thief River Falls, MN 56701. (218) 681-4999.

Living It Up Under Your Lawn

That surface of green between your house and the curb may seem quiet and still, but there is an entire community of life in a healthy lawn. It is its own ecosystem, made up of bacteria and insects such as earthworms, mites, ants, millipedes, snails, and grubs.

Some of the members of this ecosystem (like earthworms, insects, and rodents) are large enough to see. Others, the microorganisms, are invisible without a microscope. There may be as many as 100 million to 15 billion microorganisms per spoonful of soil. In a 1,000 square foot plot, you could find 70 pounds of microorganisms. By combining the micro with the visible organisms, you could have 200 to 450 pounds of living organisms beneath your feet in this thousand square foot plot.

The organic matter in the soil (remnants of dead grass, leaves and applied compost) gives life to the soil because it serves as food for the microorganisms. As these lawn tenants eat and expel waste, their activities enrich the soil. Their movement through the soil improves the soil structure and helps plant growth.

Fauna (animal species)

Earthworms stir up the soil, improving aeration and the movement of water into the soil. The average well-established lawn has 20,000 worms per 1,000 square feet, and these worms will eat undecomposed organic matter, and generate 40 pounds of worm castings a year. The castings are an important source of plant nutrients.

Insects (millipedes, centipedes, ants, grubs, mites, slugs, and snails) also inhabit the soil. These species feed mostly on decaying vegetation (although some will consume living plants) and through the process of their daily activities, help aerate and fertilize the soil.

Nematodes are small eel worms, usually a few millimeters to a centimetre or two in length. The population per 1,000 square feet of nematodes could vary from 4,000 to 20 million. The most common type live on decaying organic matter.

Microscopic protozoa are the most elementary form of animal life, and are the most plentiful of all fauna found in the soil. There could be from 300 million to one billion per pound of soil. They live on bacteria, and in turn provide food for higher organisms. When the protozoa consume bacteria, they convert the nitrogen in those bacteria into a form that plants can use.

Flora (plant species)

The roots of all larger plants (like grass and trees) occupy the soil along with microscopic forms of plant life. Tiny but mighty, these organisms change and digest the organic matter added to the soil by the higher plants.

There are billions of bacteria per spoonful of soil. Some grow in the absence of organic matter, but the majority of bacteria in the soil derive their energy by decomposing organic matter, and they require oxygen for growth. Some types attach themselves to the roots of plants and fix nitrogen from the air into a solid form that the plant can use. The life span of a single bacterium is only a few hours and the bodies are continuously in the process of decay, releasing fixed ammonium and nitrates for the use of the host plant. Other forms of bacteria live freely in the soil and trap the nitrogen so it becomes available to plants.

Fungi are second only in population numbers to bacteria in the soil, at about 10,000 to three million per spoonful of soil. Fungi are useful in the soil because they break down some resistant soil components, as well as sugars, starches, and proteins. Dead fungi add to the soil's organic matter.

Moulds and actinomycetes both decompose organic matter – actinomycetes are also used in the manufacture in many kinds of antibiotics. Algae are present in the water and the soil. They add organic matter to the soil, and some can even fix nitrogen from the atmosphere.

These organisms are born, eat, expel waste, die and decompose, all within the soil. Those that burrow through the soil profile are constantly bringing up useful materials for plant life, and aerating the soil in the process. Others make the soil nutrients more available to the higher plants.

Healthy plants growing on the surface of the lawn are also an important part of the lawn's ecosystem. Applying either organic or manufactured fertilizers, following the directions on the label, will provide the nutrients your lawn needs to grow at a healthy rate and to resist disease. Those plants will return leaves, roots, and clippings as valuable organic matter to the soil's ecosystem.

Plants, flora, and fauna all form an intricate part of the soil complex – the miracle of life that exists quietly beneath your feet.

How To Build A Colourful Garden

If you want colour in your garden and you want it fast, annuals are the answer. Annuals only grow for one year and then die, while perennials come back year after year. However, most perennials take two to three years before they hit their peak flowering stage and provide vibrant colour. Also, they tend to bloom for just a few weeks of the year.

Annuals often bloom from spring until frost, trying to make as many seeds as possible for the following year. To get your garden looking great in no time, here are a few tips:

- Buy larger plants – the larger the plant, the more mature and ready it will be to flower.
- Prepare the flower bed soil – bad soil will halt the flowering of the best plants. Be sure to work in plenty of compost or peat moss for an excellent base. Work at least four inches of soil in a new bed and two inches in a mature bed.
- Plant seeds outdoors – the risk of frost must have passed, but planting seeds directly into the soil bed will spring like magic. Fast growers include cosmos, marigolds, zinnias and sunflowers.
- Fertilize – especially in areas where nutrients have been flushed out by frequent watering. Fertilizing will encourage maximum height and bloom. However, don't over fertilize – you'll encourage plants to produce more stems and less flowers.
- Houseplants – flowering houseplants can make a great addition to your garden. Sink the plant, pot and all, into your garden. You should be able to pull it out at the end of the season and bring it back indoors.

Some other plants that provide fast colour are: Ageratum, Begonias, Celosia, Geraniums, Globe amaranth, Helitrope, Impatiens, Lanata, Periwinkle, Petunias, Salvia, Scaevola, and Verbena.

Spring Training for Your Lawn
CUT 'N' EDGE
Early Bird Specials
• Aerating
• Dethaching
• Lawn Rolling
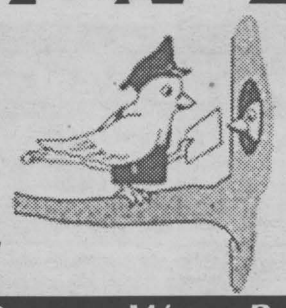
• Lawn Cutting
• Weed Control
• Fertilizing
• Landscaping
• Affordable
• Free Estimates
• QUALITY WORK BY RELIABLE PROFESSIONALS
COMMERCIAL & RESIDENTIAL
938-2451
SN2

WAGAR'S Pest Control Ltd.
SINCE 1960
- WE ARE OPEN -
Despite what you hear, Wagar's Pest Control is certainly in business in serving all customers. So for all your insect and lawn problems please do not hesitate to contact Al or Murray. Thank You for your patronage.
Extermination Experts For
Residential • Industrial • Commercial
Lawn Spraying & Fertilization
24 Hour Service • Bilingual Personnel
FREE ESTIMATES 938-2111
Using Only Environmentally Safe Registered Products

Gauthier's Greenhouse & Garden Centre
ORDER YOUR PLANTING NEEDS NOW!
SAVE GST & PST on all orders placed from April 13 to May 15
• We do not sell to other garden centres
• gift certificates available
Great Selection Of Easter Plants
Weekly Door Prizes
Red Tag Specials

6214 165th Ave.
1/2 mile east of Curry Hill
on Old Hwy. #2
347-2237
Open 7 days a week
sn4

New aerodynamic profile
White
Quality-price... White shows the way
Quality - Price ... White shows the way
3 years limited warranty
Lawn Tractor
Model A688F (L-130G)
ONLY $1721.11 includes tax
MONTHLY
12 months 4.9%
13HP B&S - 38" mowing deck.
Mulcher included

CLAUDE'S
Small Engines
203 Eleventh Street W.
Cornwall, Ont. K6J 3B4
933-0275
Fax: 933-8464
sn2

AWNINGS FOR PATIOS & WINDOWS
• Custom Made Awnings For Walkways & Doors
G.L. CANVAS GOODS
"Locally Owned & Operated For Over 15 Years"
325 Balmoral sn3 938-9567

O. CHARLEBOIS
ALUMINUM PRODUCTS INC.
"Where Installation Makes The Difference"
• Doors • Sunrooms
• Windows • Awnings
840 Campbell Street, Cornwall sn3 932-1571

MATTRESS SAVEMARTS
Sealy
* 24 Hour Free Delivery * Or you get a gift
* 2 year stain warranty on all Sealy Beds
NO PAYMENTS 'TIL 2002
Pay only 1 tax & FREE removal
Massé's Countrywide
"IN THE EAST END" 305 McConnell Ave 932-3240 sn4

HOME OF THE WEEK DESIGN FOR LIVING

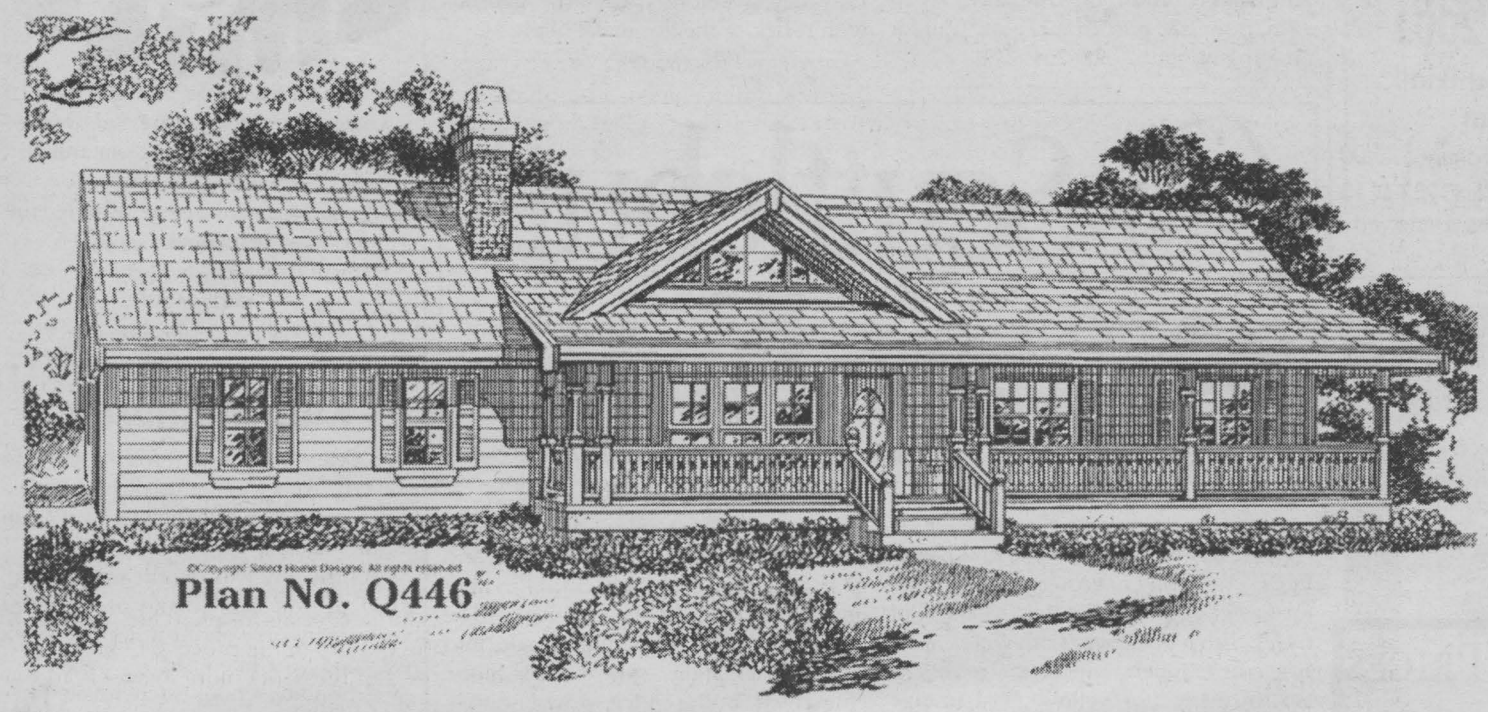

Plan No. Q446
Farmhouse Charm

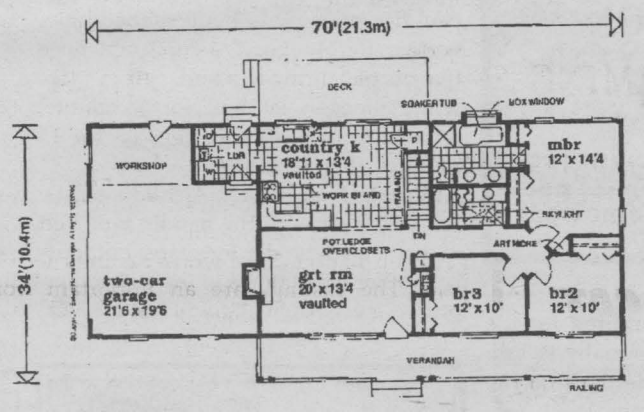

1408 sq.ft.

RELEASE DATE: May 3rd to 9th, 1999
PLAN NO: Q446
NATIONAL RELEASE
WIDTH: 70' DEPTH: 34'
©Copyright SELECT HOME DESIGNS

- Country details make the most of this delightful one-storey home.
- Horizontal wood siding, shuttered windows and a covered verandah enhanced by turned spindles lend their magic.
- The entry opens into a vaulted great room, warmed by a focal point fireplace.
- A charming pot ledge is found over the coat closet at the entry.
- The country kitchen is also vaulted and features a work island, walk-in pantry, open railing on the stairway to the basement and sliding glass doors to the rear deck.
- A service entrance connects the kitchen with the two-car garage and handy workshop and features space for a laundry.
- Bedrooms are to the right of the plan and include two family bedrooms that share a skylit main bath.
- The master bedroom is graced by two wall closets and a private bath with double vanity and soaking tub in a box-bay window.

To receive a 304 page book featuring over 350 beautifully illustrated home and cottage plans, including this design, for only $9.95 (including shipping, handling and taxes) mention this newspaper at www.selectaplan.com, or call toll-free 1-800-663-6739 or fax (604) 251-3212. We accept Visa/Mastercard/AMEX. To use cheque or money order, make payable to Design for Living, c/o this newspaper, #301, 611 Alexander Street, Vancouver, B.C., V6A 1E1.

CENTRAL VACUUM BEAM® SYSTEMS
WORLD'S NUMBER ONE SELLING BRAND
A Healthy Spring Clean From Beam!
Spring 2001 Special Edition
Exclusive Serenity Quiet Package!
Spring 2001 Special Electic With 11Pc. Air Package
Systems From $527
BEAM Bonus Offer!
BOB'S VAC SHOP
Sales & Service
355 Montreal Rd. 933-1948

Turn Off Pilot Lights & Save ENERGUIDE

(NC)—Pilot lights on gas fireplaces can consume close to half the amount of gas used by the fireplace. Running the pilot light in the summer when the fireplace is not in use is a waste of energy and money.

A study conducted by Natural Resources Canada found that 24 percent of homes equipped with gas fireplaces rarely use this appliance, but the pilot light is left burning all year, needlessly consuming large amounts of natural gas.

Shutting off the gas supply to the pilot light burner during the summer will lower your monthly gas bills while helping to protect the environment. Follow the manufacturer's instructions when shutting off and relighting the pilot light. When buying a gas fireplace, look for one that has a convenient shut-off valve and with a pilot light that can be safely and easily relit. Better still, opt for a unit with electronic ignition.


YOU WILL BE HERE SOONER THAN YOU THINK!!
BioGuard.
• Pool Sales
• Pool Repairs
• Pool Opening Kits
• Expert Advice For A Worry Free Summer
• Visit Our New Showroom
ROY'S POOLS
410 7th St. W.
933-0411 sn2

Your Hardwood Floor Specialists


Your Bruce Hardwood Floor Specialists are (L-R) Eric Mainville, Lynn Mainville, Christina Primeau, Ronald Loiselle and co-owner Guy Mainville
Bruce® hardwood floors
an Armstrong company
Expert Installation Available
CARPET MAX FLOORING CENTER
Floor Covering Specialists
Mainville Flooring LTD.
491 Ninth Street East 932-8462 sn4

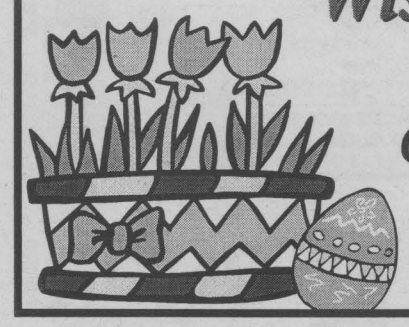

Wishing You All A Happy Easter!

Enter to Win Our Easter Giveaway!
Grand Prize - $1000 Shopping Spree!

Enter Our Daily Draw For A Laura Secord Easter Basket

Every $20 You Spend ($5.00 at the Food Court) Receive One Ballot! Contest Ends April 14



Over 70 Stores & Services
Including a Food Court!

cornwall square
The Centre of Our City!
www.cornwallsquare.com



Spaghetti Supper

Friday April 20th, 2001
at St. Columban's Church Hall
starting at 5:00 pm
Adults: $5.00 ~ Children $3.00 ~ Family $20.00
Tickets available at the door or by calling 933-3113
All proceeds go towards improving the schoolyard at St. Columban's West School

Prizes! Prizes! Prizes!

You could save a life! Don't miss it - **Blood Donor Clinic** at the Trinity Anglican Church on **Tuesday, April 17th,** from 1:30 p.m. to 8:00 p.m. Call for an appointment, 1-800-264-0680.

Smart Tip: To slice cake perfectly, dip the knife blade in hot water, then carefully dry it before you start. Crumbs won't stick to the hot metal blade.



Scuttlebutt

Hello ... Is There Anyone Out There?
We want to remind everyone out there that this is **your public forum**
... we need to hear from you, so mail, fax or drop off your little anecdote or gossip to: 329 2nd St. W., Cornwall, Ont, K6J 1G8
by Fax 933-0024
or E-mail your little ditty to us at scuttlebutt@cornwallseawaynews.com

Can you believe this ...*"Thirty-nine per cent of people polled in a recent survey said they would answer their cell-phone in the bathroom."*

Does the media report on itself?? Haven't seen Peter Kent on Global News lately! Has he been turfed like Robert Fisher?

Have an 'eggcellent' Easter Sunday from the management and staff of Seaway News.

Great Easter Ideas: All-Natural Easter Eggs - You don't have to run to the store for Easter egg dye. Try this instead: Put the eggs in a pot; cover with water. Add 1/4 cup cranberry juice (for red), 1/4 tsp. turmeric (for yellow), 1/4 orange peel (for orange), 1/4 cup canned blueberries (for blue) or 1/4 cup grape juice (for purple); bring to a boil. Stir in 1 tsp. white vinegar, let boil for 1 minute; remove from heat. Let eggs sit for 15 minutes, then remove.

Recycle That Basket: A child's plastic Easter basket with the handle removed makes a great holder for soaps, potpourri or other small items in the bathroom - plus, it's washable and will last forever.

Remember When: Close your eyes and go back in time ... way back ... I'm talking about hide-and-seek at dusk. The Ice Cream Man. The Chippy truck. Red light - green light. The Corner Store. Hopscotch, butterscotch, double-dutch, jacks, kickball, dodgeball!!

It's Friday the 13th. Steer clear of black cats, mirrors and ladders!!

Councillor Hollingsworth's outburst over sidewalks in Riverdale is blamed on his love for his children. **North End residents love their children also and have paid taxes for over 50 years, and we have no sidewalks.** Caller wishes Dean would love their children too.

SEAWAY SMILE

Every week, the "Smilers" at AdVantages Advertising author "Seaway Smile" ... a little bit of humour to get your week off to the right start.
The "Smile" can be accessed via the internet too!
http://www.advantagesadvertising.com
Your own submissions are always welcome!
Send them to
smile@advantagesadvertising.com

Kids In Church

- One particular four-year old prayed, "And forgive us our trash baskets as we forgive those who put trash in our baskets."
- A little boy was overheard praying: "Lord, if you can't make me a better boy, don't worry about it. I'm having a real good time like I am."
- A Sunday school teacher asked her little children, as they were on the way to church service, "And why is it necessary to be quiet in church?" One bright little girl replied, "Because people are sleeping."

Toss that toothbrush: If you've been sick, germs can stay on your toothbrush - waiting to reinfect you. Toss your toothbrush once you're feeling better. It's a good idea to replace it every 2-3 months.

GET AWAY FROM HIGH PRICES
50% OFF LAMINATION
25% OFF CUSTOM FRAMING

Hours: Mon. -Sat. 11-3;
CLOSED Wednesday & Sunday
1007 Montreal Rd. 938-7265

DEMPSTER'S Frameworks
sn4

Good Morning: **Thank you to Lalonde Camping** for the excellent and friendly service we received, especially to Ron who has come to our place and answered questions on the phone concerning our tipout for our Winnebago. We appreciate everything you have done! You are #1.
Pauline & Gerald Cote, Alexandria.

The Titanic sank 89 years ago on April 15th, 1912.

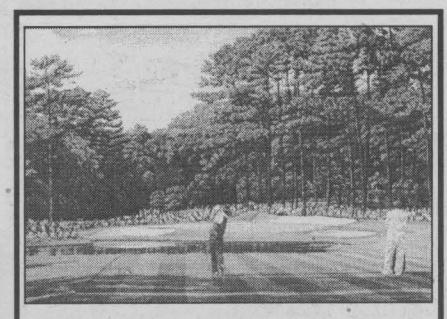

Tony Harris
The 16th at Augusta National

LOGAN'S GALLERY Gift Shop
A Gallery Like No Other
204 2nd St. East 938-3629
sn4

If you choose to be a pet owner, be a responsible one by having your pets spayed/neutered. This will prevent them from roaming in search of mates. When female dogs and cats are not spayed, they go in heat and this can attract males. While searching for mates, animals can get hit by cars, injured in fights or lost and even stolen. Others end up in animal pounds. Keeping animals inside doesn't guarantee safety, as they may escape by accident. So, to be safe, have the male and female animals spayed or neutered.

If you hear the rumour that Wagar's Pest Control is closed ... IT'S WRONG!! Wagar Pest Control is open and as busy as ever, getting ready for lawn spraying and fertilization.

Way to go ... **Christopher Currie** ... local winner of Tim Hortons "Roll Up The Rim To Win", who won a Broil King Bar-B-Q. Congratulations.

Go Nuts! It's national Pecan Month.

CROSSWORD SOLUTION

SOLUTIONS
ACROSS
1. Sacs
5. Echo
9. Sagas
14. Plot
15. Aeon
16. AMOCO
17. Ebro
18. Gips
19. Toner
20. Wee Willie Winkie
23. Serene
24. Stir
25. Ate
27. Reason
32. Adder
36. Rede
39. Buna
40. "Waiting for Lefty"
43. Ecru
44. Este
45. Adios
46. Seeing
48. Ret
50. Orad
53. Schema
58. Water over the dam
63. Abeam
64. Amia
65. Idle
66. Durra
67. Holt
68. Sate
69. Stall
70. Isle
71. Tsar

SOLUTIONS
DOWN
1. Spews
2. Albee
3. Corer
4. Stowe
5. Eaglet
6. Ceil
7. Hopis
8. Onset
9. Satire
10. Amon
11. Gonk
12. ACEI
13. Sore
21. Inari
22. Wirer
26. Ergs
28. Abed
29. Sufi
30. Onto
31. Nays
32. Awes
33. Dace
34. Dire
35. Etui
37. Eft
38. Doer
41. Negro
42. Latch
47. Normal
49. Estate
51. Avahi
52. Demos
54. Heist
55. Eddas
56. Malta
57. Ameer
58. Wads
59. Abut
60. Tera-
61. Earl
62. Rill

Jolly Tours Ltd.
#2856780
TIME SQUARE, CORNWALL

Branson — 10 DAY TOUR $1269 double
April 23, May 02, 2001
Springtime in the Ozarks!
We'll take you to 8 shows-3 dinners-1 lunch-9 breakfasts

Spring In Penn Dutch Country — 4 DAY TOUR $489 double
May 7-10,2001
Come with us to a place where life moves in harmony with the seasons

Prince Edward Island — 7 DAY TOUR $899 double
June 18-24, 2001
Allow us to show you this magnificent jewel of a province

Boston & Old Cape Cod — 5 DAY TOUR $755 double
June 11-15, 2001
History & Grandeur from an era gone by, unforgettable!

Now Booking 2nd Bus
Beauty & Beast Day Trip
June 24, 2001

1-613-932-6753 • 1-800-366-6755
Always Going Your Way!
sn 4



All of us at Astro Printing would like to thank everyone who came to see us during our 25th anniversary Open House event.

Our door prize winners were:
- George Assaly (JayGee Shoes) - Colour bublejet printer.
- Brian Beaudette (Domtar) - Cordless phone.
- Sandy Prieur - Leather satchel.
- Ronald Marchant (Raisin River Editions Ltd.) - picture frame.

We look forward to seeing you again real soon!
Marc Ladouceur, Manager

ASTRO Printing Service (CORNWALL) LTD
Celebrating 25 Years of Quality Service
Nous célébrons 25 années de service
1976-2001

SEAWAY BARGAINMART

DEADLINE: WEDNESDAY 5 pm

933-0015

Circulation: 34,257 copies

MasterCard VISA

Ontario Community Newspaper Association

BLANKET CLASSIFIED ADVERTISING

ALL ONTARIO INSERT
188 Newspapers, Min. Cir. 1,499,490

CROSS CANADA INSERT
590 Newspapers, Min. Cir. 4,623,738

CALL FOR DETAILS
SEAWAY NEWS Tel.: (613) 933-0014
Fax: (613) 933-0024
e-mail: info@cornwallseawaynews.com

CLASSIFIED ADVERTISING RATES
PHONE: 933-0015

Classified Advertising (G.S.T. included)

CASH RATES
- $9.00/week 24 words or less, (25¢ each additional word per week).
- $16.50/2 weeks. 24 words or less, (23¢ each additional word per week.).

DEADLINE: Wednesday 5 pm before publication. The advertiser agrees that the publisher shall not be liable for damages arising out of errors in advertisements beyond the amount paid for the space actually occupied by that portion of the advertisement in which the error occurred, whether such error is due to the negligence of its servants or otherwise and there shall be no liability for non-insertion of advertisement beyond the amount paid for such advertisement.

COMPANIONS' CORNER

To Place Your Ad: write your ad of 24 words or less and enclose $28.50 plus your name, phone and proper mailing address (postal code) (this is only for our records). This will be for 2 insertions. Over 24 words, 23¢/ additional word/week. Deadline is 5 pm Wednesday.

Mail to Companions' Corner, Seaway News,
329 Second St. West, Cornwall, Ontario
K6J 1G8.
Mail pick up, no charge.
Mailed replies: $6.00

For Readers:

To respond to an ad, there is "no charge", just send your letter to the appropriate CC number, c/o Seaway News, 329 Second St. West, Cornwall, Ontario K6J 1G8.

COPY CHANGES

Customers are allowed one copy change prior to ad publication. Copy changes, after the ad has been published, are treated as a "new ad" and will be paid for accordingly. On "sold" items, no credits are issued. However, in the case of cancellations, once an ad has been placed and paid. There is no refund or credit given.

NOTICE

It is our wish to serve you through the classifieds, however, Seaway News can't possibly verify the legitimacy of all ads. **DO NOT SEND MONEY OR GIVE YOUR CREDIT CARD NUMBER** to any company offering employment. Legitimate firms do not charge potential employees for a job.

Opportunities to earn money at home by assembling products, etc. should be examined carefully. Check references of these companies. Do not send money or give your credit card number until you are satisfied you are going to get what you bargained for.

LET THE BUYER BEWARE.

~~~~~~~~~~~~~~~~~~~~~~~~

Published weekly and distributed by Seaway News, 329-2nd St. W., Cornwall K6J 1G8. The Publisher will not be responsible for any errors in any advertisement after one insertion.

Advertising is accepted on the condition that in the event of a typographical error, that portion of the advertising space occupied by the erroneous item together with reasonable allowance of signature will not be charged for but the balance of the advertisement will be paid for at the applicable rate.

In the event of a typographical error advertising or services at the wrong price(s), goods or services need not be sold. Advertising is merely an offer to sell. The offer may be withdrawn at any time.

There shall be no liability for non-insertion of an advertisement beyond the amount paid for such advertisement.

The Publisher reserves the right to edit, revise, classify or reject an advertisement.

The views of contributing writers are not necessarily the viewpoints of this newspaper or its publishers.

Letters to the editor are welcomed. They may be reprinted with changes in spelling or grammatical construction. All letters must be complete with signature, address and phone number. If not, they will not be printed.

SEAWAY NEWS
Serving Cornwall and Area

COMPANIONS CORNER

SWM, 35, SHY, enjoyable, compassionate. Hobbies include wood working, movies, walks. Interested in meeting caring SWF, 30-38 with similar qualities, starting with friendship. CC2048.

ADULT ENTERTAINMENT
✓ Lingerie
✓ Adult Books
✓ Novelties
• Marital Aids • Lotions
• Video Tapes • Magazines
• CD's • DVD's & MORE!
EXOTIC EXPOSE
St. Lawrence County's Adult Centre sn4
OPEN 12 NOON - 10 pm daily
Corner of Rt. #56 & Town Ridge Rd., Massena. South 2 miles to Don's Orange Mini Mart
315-764-7145

SUMMER FUN IS JUST around the corner - why not find someone to enjoy it with. Call Misty River Introductions, Ontario's traditional matchmaker, 613-257-3531.

TALL, SWM, 37, stable, honest. Seeking tall, slim, attractive SWF, 34-40, who likes to dine-out, go to movies, etc. For possible relationship. CC2047.

CARING & LOVING. Easygoing SWM, 44, looking for funloving lady, 30-40, who is spontaneous, romantic, honest, likes to cuddle. For serious relationship. Children welcomed. CC2046.

2 APTS/CONDOS FOR RENT

2 BDRM UPSTAIRS apt. $475/mth, pay own utilities. No pets. Quiet people need apply. Available now. Call 932-2150.

217 BELMONT - Downstairs 1 bdrm apt. Washer/dryer hook-ups, 2 verandahs, backyard. $499/mth, all utilities included. Available June 1st. Call 930-9242.

110B BALDWIN, 2 bdrm upstairs apt. Fridge & stove, washer/dryer hook-ups, parking. Very clean. $425/mth, pay own utilities. Call 933-4780.

2 BDRM UPSTAIRS APT. Washer/dryer hook-ups, [illegible] pay own utilities. Avail. May 1st. No dogs. Call 931-1108, leave message.

RENTED

APARTMENTS FOR RENT

bachelor, 1&2 bdrm. security bldg., video surveillance
bachelors from $399 incl. util.
call 932-7891
Mon. - Fri. 9:30 - 4:30 sn3

NEAT 2 BDRM bachelor apt. 25 Maple St. 4-pce bath, ample parking & storage, fridge & stove supplied if req'd. $360/mth. References req'd. Avail. now. Call 932-4781.

12 NINTH ST. EAST. 2 bdrm apt. Security bldg, free laundry room. $570/mth, pay own utilities. Fridge, stove included. Avail. May 1st. Call 938-1073.

AVAILABLE MAY 1ST - Close to College, 105 Guy St. 2 bdrm main floor apt. Fridge & stove. Parking, storage. $400/mth, plus utilities. 936-1927.

2-2 BDRM APTS. - 112 Emma. Clean, plenty of parking. References req'd. Available May 1st. Call 936-0903 or 932-9590.

2 BDRM APT, fridge & stove, utilities, $575/mth. Very large 3 bdrm apt w/storage room, laundry hook-ups, $590/mth. Sorry no dogs. 938-3936.

AVAILABLE JUNE 1ST - 1 bdrm apt. Fridge & stove included. $350/mth. Call 936-0967.

SPACIOUS 1 & 2 BDRM APTS. Clean & quiet. Reasonable rents, locker space, parking, coin-operated laundry. References required. Call 931-2633.

SECURITY BLDG. Apts for rent. Bachelor, $375/mth. 1 bdrm, $425/mth. 2 bdrm, $550/mth. Includes fridge, stove, heat, electricity, parking, laundry room in building. 933-9471.

2 BDRM UPSTAIRS APT. 4-pce bath, washer/dryer hook-ups. Across from Bob Turner. $365/mth. Available May 1st or June 1st. Call 534-2374.

1 BDRM UPSTAIRS APT on Walton. Fridge & stove, use of backyard. $450/mth, includes utilities. Sorry no dogs. Call 936-6961.

ROOMS FOR RENT

ROOMS FOR RENT
Furnished, Private Bath
331 2nd St. W.
Call 938-6131
Ask for Peter sn3

4 HOUSES FOR RENT

2 BDRMS, garage, nice large lot in small village. No pets. 4 appliances included. $500/mth, plus utilities. Available June 1st. Call 538-2840.

5 HOUSES FOR SALE

OSNABRUCK CENTRE - 2 storey, 3 bdrms, attached large garage & enclosed porch, large lot. Call 613-537-2141 or 613-234-8691.

PRIVATE SALE - 4 bdrm home, 2 baths, livingroom, diningroom, kitchen, double door garage w/elec. opener, 1-storage garage w/elec. opener, small unit shed. $80,000. Greenfield, Ont. 527-5224.

1132 CARLETON ST. 4 bdrms, new garage w/recroom, skylight, 200-amp, re-insulated, central air, pool, new roof, cupboards galore. Quiet neighbourhood. $79,900. Call 932-3819.

CONDOMINIUM FOR SALE - Panoramic Towers, 2 bdrms. Very clean, all new cupboards, new rugs. Call 938-8990.

I ♥ THE CLASSIFIEDS

ACE PROPERTY MANAGEMENT 936-1533
"Let us find you a place at no charge!"

APARTMENTS
FURNISHED ROOMS
Amelia St. avail immed $250 & 300 incl.
BACHELOR
218 McConnell St. appli., avail., Immed $400 Inc.
ONE BEDROOM
521 Carleton N. bsmt. appli, hrwd flrs, $375 incl.
116 Sydney St, upst, appli, hrwd flrs $380 incl. April
303 Carleton St, upst., appli, $350 incl. immed.
TWO & THREE BEDROOM
314-Louisa, 2-2 bdrm, mn flr ups, parking, $365 & $500+
131-Carleton, 3bdrm, mn flr , FA $600+ elect

SECURITY BUILDINGS
805 MARLBOROUGH ST. N.
(security)
1 & 2 bedroom units NO VACANCIES parking included
coin operated laundry
425 11th St. NO VACANCIES
dining room, appli, parking $525 incl. May
HOUSES, TOWNHOUSES, SEMI'S
St. Felix 3-bdrm 2 storey hrdw fl. yard May $650+
Williamstown 2 bdrm rec room $650+
RENTED
2 storey, 2 bdrm RENTED appli hkups, $400+

HELP!!! WE NEED VACANT RENTALS
LANDLORD'S
LET ACE RENT YOUR PLACE FOR 1/2 MONTHS RENTAL FEE sn4

HOROSCOPES

April 15 - 21

Aries – March 21/April 20
Stand up for a close friend who gets into trouble this week, Aries. You know that this person hasn't done what he or she is being accused of. Let your voice be heard. You'll be surprised at how many people believe you. A loved one asks you an important question. Answer him or her honestly. Virgo plays an important role.

Taurus – April 21/May 21
Don't be surprised when a quiet evening at home turns into a family gathering on Friday, Taurus. Loved ones drop by unexpectedly to tell you good news. Don't get upset. Instead, share in their joy and be supportive. That special someone needs your help with a personal problem late in the week. Do what you can.

Gemini – May 22/June 21
You have quite a hectic week ahead of you, Gemini. Don't get discouraged. If you work diligently, you can accomplish everything and still have time to relax. So, stay focused, and try to get organized. An acquaintance asks you for advice about a family matter. Give him or her your honest opinion.

Cancer – June 22/July 22
Don't let your conscience get the best of you when you tell a little white lie early in the week. You fib so that you don't hurt a loved one's feelings. This person isn't going to find out about it. So, let it go. Don't beat yourself up over this; it isn't worth it. Sagittarius plays an important role.

Leo – July 23/August 23
Even though a loved one gets you into trouble, don't be angry with him or her, Leo. This person doesn't mean to cause you any problems. It's an innocent mistake. So, instead of wasting your energy getting upset, try to figure out a way to rectify this situation. It will take a bit of time, but things will work out for you.

Virgo – Aug 24/Sept 22
A close friend asks a favor of you and is depending on you to get it done, Virgo. While this puts a lot of pressure on you, you certainly are up to the challenge. Just stay focused on the task at hand, and everything is sure to go smoothly. Your efforts will be rewarded. Leo plays a key role.

Libra – Sept 23/Oct 23
Don't believe everything that you hear early in the week, Libra. An acquaintance is trying to get you involved in a risky venture. What he or she is telling you seems too good to be true — and it really is. Don't fall for it. Aries is involved.

Scorpio – Oct 24/Nov 22
Don't keep your emotions bottled up this week, Scorpio. When you're feeling blue, let loved ones know about it. They want to help you, and they really can make you feel better. So, don't be afraid to open up to them. A close friend asks a favor of you late in the week. Do what you can for him or her.

Sagittarius – Nov 23/Dec 21
Don't back down from a co-worker's challenge on Tuesday, Sagittarius. You know that you are right in this situation. So, don't let this person intimidate you. If you stay calm and explain your position, you're sure to gain a lot of support from others. That special someone has a surprise for you on Saturday. Enjoy!

Capricorn – Dec 22/Jan 20
Don't let a close friend try to talk you out of doing something that you really want to do early in the week. While he or she is just looking out for you, you're the only person who knows what is best in this situation. So, stand your ground. Don't worry — this person will support your decision.

Aquarius – Jan 21/Feb 18
Be realistic when it comes to your social schedule this week, Aquarius. Sure, there are plenty of things that you would like to do. However, there's not enough time to do them all. So, set your priorities, and make time for those events that are most important. Turn to a loved one for advice if needed.

Pisces – Feb 19/March 20
You have a difficult decision to make this week, Pisces. While you don't want to let down close friends, you have to do what is best for you and your family. Don't feel guilty about looking out for your loved ones.

CALL 930-1610 to "ORDER"
YOUR USED CAR OR TRUCK
CORNWALL MOTOR SALES
CMS Brookdale Ave & Hwy. 401

CALL FRANCINE LOSEY AT 930-1610

NORTHERN LOG HOMES

Own the **QUALITY** log home you've always wanted. It's easy with our **PRE-CUT** log home kits and **FREE** Design Assistance. Build it once, build it right, enjoy it forever! sn4
GENERAL LOG HOMES 1-613-575-2277
Since 1993 northernloghomes.net
loghomes@glen-net.ca

PAUL'S PICK OF THE WEEK
97 FORD F150
EXTENDED CAB, 3RD. DOOR, AUTO, AIR

SOLD
$10,995

00 PONTIAC GRAND AM SE, 4dr., auto, loaded $18,995
99 FORD RANGER SPLASH, 6cyl, 5spd, red $14,995
99 CHEV MALIBU, 4dr., 6cyl, loaded ..... SOLD $13,995
98 FORD F150 XL, reg cab, auto, matching cap $17,995
98 OLDS. INTRIGUE GLS, 4 dr., loaded, ... $15,995
98 CHEV VENTURE, air, cruise, locks, only ..... SOLD $18,995
98 HONDA CIVIC EX-G, loaded, auto., ... $15,995
98 GMC SIERRA SL, 4x4, 5spd, blue, 6cyl $15,995
98 FORD MUSTANG GT, loaded, yellow, 23,000 km $21,995
98 CHEV BLAZER, 2dr., auto, air, red, 56,000 km ..... SOLD $18,995
98 DODGE DAKOTA, ext cab, 4x4, red, loaded, 80,000 km $19,995
98 MERCURY SABLE GS, 4 dr., loaded, ... $8,995
98 VOLKSWAGON BUG, yellow, standard, 41,000 km., ... $18,995
98 CHEV CHEYENNE EXT CAB 2WD, auto., air, ... SOLD $18,995
97 PONTIAC GRAND AM, 4dr., auto, air, white $9,995
97 CHEV MALIBU, 4dr., grey, auto, air, ... $9,995
96 DODGE STRATUS, 4 dr., auto., air black, ... $8,995
96 MAZDA MX3 V6, GS, silver, loaded, 5spd, ... $11,995
95 GMC CARGO VAN, 3/4 ton, white, auto, ... SOLD $14,995
95 HONDA CIVIC DX, 2dr., auto, air $8,995
95 CHEV CREW CAB 1 TON 4X4, Diesel motor, air, ... $19,995
95 FORD F150 ENFORCER, 6 cyl., auto., 2WD, only 47,000 kms, ... $9,995
92 GEO METRO CONVERTIBLE, 5 spd, blue, safetied, ... $4,495

All prices exclude taxes and administration fee.
BANK FINANCING AND EXTENDED WARRANTIES AVAILABLE sn2

FITZGERALD MOTORS LTD.

PAUL
125 Cornwall Centre Rd.
Cornwall
932-4514
~~~~~~~~~~~~~~~~~~~~~~~~

7 HOUSES WANTED TO RENT

WANTED: HOUSE, rent-to-own, single dwelling or semi, Cornwall area. Call 933-5843, after 6pm.

13 OFFICES/ STORES/BLDGS

STORE FOR RENT - Approx. 1,000 sq.ft. Available immediately. Le Village area. For more info, call 528-4030.

17 LOTS/LAND

CLEARED LOT for sale. Many trees, 150'x500'. Near Nesel Transport, Rae Road, Summerstown. Surveyed, high level. Call 930-2601.

BUILDING LOT for sale. Approved. 2.76 acres on Hwy. #2, west of Ingleside. Beautiful view. For more details, call Jim Standing, Assoc. Broker for Royal Lepage / M. Jean Cameron Real Estate, 938-3860.

Poppy's Pawns Plus



Top Prices Paid For Fine China, TV's, VCR's, CD's, Movies, Tools, Antiques, Small Furniture

We Pawn, Buy, Sell & Trade
224 Pitt Street 933-2333

22 ARTICLES FOR SALE

FIREPLACE SCREEN 25"H x 36"W. Call 525-3349.

HARDWOOD ASHTRAY stand w/brown ashtray, 24" high. Call 525-3349.

5-PCE KITCHEN SET with separate glass top. Asking $200. Call 933-4586.

DINING SUITE, 9-pce. Cherrywood, 92" double pedestal table, 6 hand-carved chairs, hutch/buffet. Unused, still in crate. Cost: $12,500. Sacrifice: $5,500. Call 613-291-9009.

LONG WHITE PRINCESS style prom dress w/shawl. Size 7/8. Asking $100. Call 931-1104.

ANTIQUE MIRROR for sale, $500. Call 527-5219.

CASH PAID FOR ANTIQUES

SINGLE ITEMS or COMPLETE ESTATES
Hwy. 138 Just North of Cornwall
Open 7 Days A Week
9am - 5pm
932-0766
D. Johnson's Antiques Inc. sn3

AT LOW PRICE! Imperfect materials...perfect prices. Floating floor: .89-ft. Floating tiles: Ceramic style, $1.39-ft. Waferboard: 7/16", $6.49, 5/8", $8.99. Plywood: 3/8", $10.39, 1/2", $13.69, 5/8", $16.99. Spruce lumber: 1x3-8-ft. .48, 2x4-8-ft. $1.29, 10-ft. $1.60, 12-ft. $2.09, 2x6-8-ft. $1.85, 10-ft, $2.35, 12-ft. $2.99, 2x8-12-ft, $3.69, 16-ft. $5.49. Effective April 14th-21st, 2001. Bargain Building Materials 613-527-5090.

New Location **DELAGE USED FURNITURE** SN3
406 Montreal Road
932-5689

KITCHEN TABLE, wood w/ceramic tile top & 4 chairs, grey w/white trim. Excellent condition. $700. new. Asking $300. Call Tom @ 933-9584.

23 ARTICLES WANTED

WANTED: RIDING lawn mower & go-kart chasis with or without motor. Call 938-3664 after 5pm.

WANTED



Old Fishing Lures & Wooden Duck Decoys SN4
938-8839

26 FARMERS MARKET

CLEANED OATS, $9.30/88-lbs. Feed Oats, $8.00/100-lbs. Beef Hay, $1.00/45-lbs. bale. Horse Hay, $3.00/50-lbs. bale. Darrin Laplante, 931-3191.

30 HOME SERVICES

ERNIE'S CLEAN-UP SERVICE. Cedar hedge trimming, fencing, roofing, painting, snow blowing, yards, basements, lawn cutting, tree cutting. 938-1684.

The PERFECT HANDYMAN - Renovations, building & addition needs, roofing, siding, drywall, decks, sheds, garages, patios. Call Robert The Perfect Handyman, 525-2197. Free estimates & customer satisfaction.

PAINTING SPECIALIST - Plaster & drywall repair. Also, sponging & fine trim work done expertly. Seniors discount. Free estimates. Book now, time available. S. Wood, 347-7255.

J.R. RESTORATION - Roofing, chimney repairs, doors, windows, siding, brickwork, bathrooms, family rooms, painting, ceramic tiling. For all your renovation needs, inside or out. Call J.R. 613-938-7742.

STRIPALL - Furniture stripping, refinishing & repairs. Staircases, floors, doors, archways, No job too big or small, antique or not. Free estimates. Long Sault, 534-8494. Visit our website www.stripall.com
Try our industrial stripper $30. gallon.

RILEY'S PAINTING. Drywall & ceiling repairs, water damage, wallpapering & odd jobs. Light truck available. 20 yrs experience. Reasonable rates. Call after 6 p.m., Residence, 938-8839. Pager#930-8851.

MIKE'S TREE PRUNING, cutting & removal, general yard work & cleaning. Will do demolition. Eavestrough, chimney cleaning & repair. Carpentry work & painting. Free estimates. Call Mike 931-1251.

PAT'S LAWNCUTTING, Painting & Snowblowing. Call 932-2790 or 937-0072.

35 BUSINESS OPPORTUNITY

CHIP STAND FOR SALE. 1009 Montreal Road. Fully equipped, includes washroom. To be moved. Call 537-2681, after 7pm only.

BUSINESS OPPORTUNITY
Great central location for rent or lease. Suitable for restaurant, club, offices, dry cleaning depot, hair transplant or esthetic salon, etc.
Call Peter 938-6131 SN3

HELP WANTED

Trillium Health Care

Trillium Health Care Products is a leading manufacturer of high quality health and beauty products. Our product lines include a number of recognized health care products to notable multi-national and domestic businesses in the North American marketplace.

Our growing business has an opportunity for a:

VALIDATION SPECIALIST - CONTRACT

The successful candidate will be a major contributor to the facility's Equipment Qualification program and will report to the Engineering & Maintenance Manager. This will include researching equipment capabilities, preparing protocols for Installation and Operational Qualifications, supervising the execution of Equipment Qualifications, and obtaining approvals for the work performed. This is a six-month contract with an option to extend if required. The anticipated start date is immediately.

Suitable candidates will be an Electrical, Mechanical, or Industrial Engineering Technician, Technologist, or Engineer preferably with minimum 2 years of experience in a pharmaceutical environment. Strong computer skills, particularly WORD and EXCEL, are required.

Please forward your resume and salary expectations in confidence, by April 27, to:

Human Resources
Trillium Health Care Products
2337 Parkedale Ave.
Brockville, Ontario
K6V 5W5
Fax: (613) 342-5330
E-mail in Word format: careers@trillium.cc sn1

Only candidates selected for an interview will be contacted. We are an equal opportunity employer.

A large manufacturing company is looking for a

SANITATION CREW SUPERVISOR,
as well as
PRODUCTION LINE WORKERS.



• Bilingualism and experience an asset

Fax resume to
613-524-2775
or drop off at
5604 Racine Road, St-Isidore, Ontario
sn4

38 HELP WANTED

$300., $500. OR MORE per week assembling jewellery at home. No experience needed. Send a self-addressed stamped envelope to: Bucci, 6-295 Queen St. East, Suite 274. Ref: 158, Brampton, Ontario, L6W 4S6.

WORK FROM HOME or office full-time or part-time. Earn extra income. No previous experience necessary. Training available. Contact 416-376-7939.

40 AUTOS FOR SALE

1987 FORD F150, 5.7L engine, auto with cap, $3,800. certified. 1985 Ford Crown Victoria, fully loaded, A/C, mint condition, $1,500. certified. Call 932-9000.

1990 PONTIAC SUNBIRD LE, 83,000 km, 4-cyl. auto, certified. 1990 Chev Lumina, 6-cyl. auto, 4-dr, certified. 1989 Cadillac Sedan Deville, auto, certified. 1986 Ford Step-in Van, 6-cyl auto. Gravel Motors, 1404 Pitt St. Call 932-4850 or 932-4211.

1992 GMC 1500 SIERRA pickup truck. Power steering & brakes. 182,000 km. Asking $6,300. with cap. $5,800. without. Call 938-8790.

SEAWAY NEWS business card DIRECTORY

ADDITIONS & SUNROOMS
We Provide A Free Estimate
932-5565 ext. 129
MENARD BROS. & ASSOCIATES LTD.
1100 Marleau Ave.
www.menardbros.on.ca
Richard Brosseau

Gabe McEvoy
CORNWALL APPLIANCE REPAIR
Home Service for Major Appliances
Washers ~ Dryers
Dishwashers ~ Ranges & Refrigerators
931-2109 sn3

INTERIOR DECORATING
• In Home Consultation
• Colour Matching
• Paint & Wallpaper
Suzanne Roy Int. Decorator
MENARD'S RONA Home Centre Since 1974
1100 MARLEAU AVE. 938-3300

Larry Lalonde Painting
Providing Quality Service Since 1978
• Residential • Interior
• Commercial • Exterior
FREE ESTIMATES
Cornwall, ON 936-9047

A-1 FOUNDATIONS & DECKS
• Leaks & Cracks Repaired
• Decks & Stairs, Built or Repaired
• Parging • Chimney Repairs
930-9007
Free Estimates • Written Guarantee sn4

Labrador
SPRING & DISTILLED WATER & ACCESSORIES
FREE DELIVERY *Serving Cornwall & S.D. & G.* 931-2234

TAX TIME
• Personal & Business • Reasonable Rates • Home "Pick Up"
• Senior & Student Discount
Paul-Emile Guindon
Bookkeeping & Tax Service
"E-FILE" SERVICE
CALL 938-0731 sn2

WELL DRILLING
SINCE 1956
Energy Efficient Heating & Cooling
Water Heat Pumps
Pools & Spas
410 Seventh St. W. Cornwall 933-0411

HANDYMAN
Gary C. Lefebvre
Residential & Commercial Renovations, Repairs & Maintenance - *INSURED*
2241 Pitt Street, Cornwall, Ontario K6K 1A5
Tel: 613-933-0978
Pager: 613-937-5317

Get The Most From Your Advertising *Call*
Rick Shaver 933-0014
SEAWAY NEWS

VALLEYWOODSHOP
#18413 South Branch Road, Cornwall
SIX-YEAR WARRANTY ON KITCHEN CABINETRY
FREE ESTIMATES
BOB & MIKE
"Family Owned"
Phone/Fax (613) 931-3437

Doré
WATER WELL DRILLING
Bus.: (613) 938-2250
Res.: (613) 938-9748

LAWN ROLLING
• DETHATCHING
• AERATING
• GRASS CUTTING & TRIMMING
BOOK EARLY!
R.S. & SONS ENTERPRISES
Bus: 930-9622 sn4

SEAWAY NEWS
Committed To Our Community Since 1985
For Advertising Call 933-0014
Rick - Robin - Arlene - Bill

REAL ESTATE

EXIT REALTY SEAWAY THE DIFFERENCE? "TEAM WORK"
Call 937-4445 506 PITT STREET, CORNWALL
"Working from Sign Up 'til Sign Down" SN3



Diane Benoit
Sales Rep.

A MUST VIEW

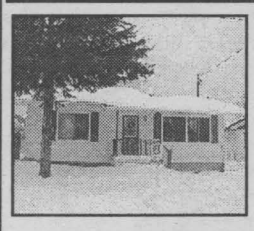

4 bdrm. home located 10 minutes from Cornwall. Master bdrm. has patio doors onto balcony overlooking river and above ground pool
Asking only $78,900
Call Diane #53000213

START YOUR OWN BUSINESS

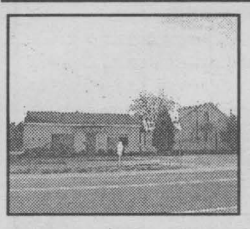

Start your own business in this 30 x 40 building. Live next door in a 3 bdrm. home.
Call Diane #53000201



Judi Auger
Associate Broker

NEW LISTING



GOOD THINGS COME IN SMALL PACKAGES!
Perfect retirement home, nicely fin. up & down with a garage, C/A & more.
$93,500
Call Judi/286
936-3344

NEW LISTING



8 yrs. young and fin. up & down. Gas heat, oak kit, pool, C/A & more.
$96,000
Take a look with Judi/275
936-3344

WATERFRONT
with partially finished home
$67,000
WATER ACCESS
lovely home on canal
$99,900

A PLACE TO HANG YOUR HEART!



2500 sq.ft. fin. lower level. 32' kitchen overlooking quiet backyard. Hwd. & ceramic flrs, fin. room over garage.
$218,000
Call Judi/254
936-3344

BRAND NEW



JUST IN TIME TO DECORATE
3 bdrm.split level w/ceramic flrs, separate dining rm, main flr. family rm, great neighbourhood
$149,900
Call Judi/203
936-3344

YOUR EXCLUSIVE PROVIDER OF AIR MILES WHETHER BUYING OR SELLING!

Century 21

SHIELD REALTY LTD.
465 PITT STREET 938-2121 933-5154

Catch Us On The Web
www.century21shield.com

Happy Easter To You

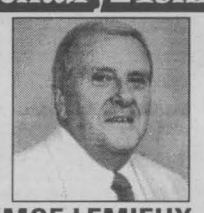
MOE LEMIEUX
Sales Rep. 932-9386


SHERRY McCULLOUGH
Sales Rep. 937-0891

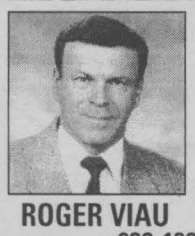
ROGER VIAU
Sales Rep. 932-1325

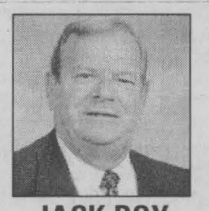
JACK ROY
Sales Rep. 931-1290

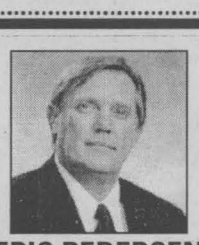
ERIC PEDERSEN
Broker 938-9690


MIKE DeBOER
Broker 938-7802


MICHAEL VANDER MEER
Assoc. Broker 938-2121


MONIQUE WILLIAMS
Sales Rep. 932-7196


TODD THOMPSON
Sales Rep. 937-0292


COMMERCIAL PROPERTY
HWY 2 EAST OF GLEN WALTER
(J-MLS 0224) Great location for business. Lot 300x636 with 2 entrances & 2 buildings.
ERIC PEDERSEN 938-9690

142 CARLETON - $54,500
(A-MLS 0239) Cheaper Than Renting

802 YORK - $84,900
(A-MLS 0221) Better Than New

1305 LASCELLE - $91,500
(A-MLS 0316) 3 bdrms. w/above gr. pool, North End
ROGER VIAU 932-1325

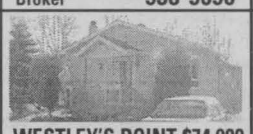
WESTLEY'S POINT $74,900
(J-MLS 0178) Many updates on this 3 bdrm. bung, modern kit. with lazy susan, 2 decks, 14x30 insul. garage with wdstve. Extra lot with boathouse across road incl.
MIKE DeBOER 938-7802

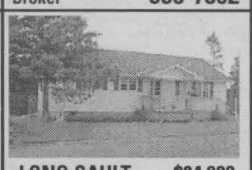
LONG SAULT $84,900
(M-MLS 0162) 3 bdrm. bung. features garage, rec rm, close to beaches and park.
MIKE DeBOER 938-7802

PARKWAY ESTATES
JUST WEST OF LONG SAULT
(0-MLS 0232) Estate size building lots 200 x200. Serviced. Excavation of foundation. Driveway installed.
ERIC PEDERSEN 938-9690


MANNING RD-PARKWAY ESTATES
NEW PRICE $139,900
(A-MLS 0231) Just west of Long Sault, New 1472 Sq. ft., brick bung, 2 car garage, lot 100X200.
ERIC PEDERSEN 938-9690


SUNSET PARK
(off Power Dam Dr.) $33,500
(A-MLS 0059) Affordable mobile home with large kitchen, 2 bdrms, patio deck, 2-car driveway
ERIC PEDERSEN 938-9690


LONG SAULT $154,900
(M-MLS 0287) Beautiful 2+2 bung., professionally finished family rm, modern kit. 2 car garage
ERIC PEDERSEN 938-9690

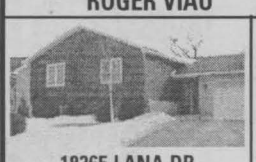
18365 LANA DR.
RIVERVIEW ESTATES
(J-MLS 0276) Easter finery! Can't outshine this beautiful raised bungalow
SHERRY McCULLOUGH 937-0891


521 BEDFORD ST. $57,900
(A-MLS 0249) Hard to find ... as an Easter Egg! At this price, hop over to view.
SHERRY McCULLOUGH 937-0891

Spring has sprung, market's hopping, folks all over, going home shopping!



Call SHERRY McCULLOUGH 937-0891

WHO'S NEXT?
I have buyers!
I need homes to sell!
Let me put the power of Century 21 to work for you.
Experience you can trust.
Call JACK ROY 931-1290

SOLD
18279 RANDY ST.
25 ST. LAURENT
1117 QUEEN ST
893 LAFLIN
CTY. ROAD 18
STORE IN ST. ANDREWS


BAYVIEW ESTATES
$123,900
(J-MLS 0290) Just minutes from city. Raised bung. on pie-shaped lot, 2 car garage, ground level rec room.
ERIC PEDERSEN 938-9690


HWY 43,
NEW PRICE $99,900
(L-MLS 0278) 2 km east of Monkland, 1385 sq. ft. bung., garage, lot 220x192.
ERIC PEDERSEN 938-9690


NEW LISTING
1218 CHURCHILL
$69,900
A-MLS 0317) Excellent 3 bdrm bung. with finished basement, oak cupboards, new bath
TODD THOMPSON 938-2121

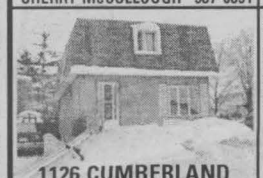
1126 CUMBERLAND
$79,900
(A-MLS 0262) Your Easter Home Hunt ends here!
SHERRY McCULLOUGH 937-0891


14 CRESCENT VIEW DR.
$99,900
(A-MLS 0301) Easter home hunting? This will really get you eggcited! Many upgrades.
SHERRY McCULLOUGH 937-0891


14 PINE LANE $59,900
(A-MLS 0157) The Easter Bunny sez "Hop Over To See"
SHERRY McCULLOUGH 937-0891


NEW LISTING
SOLD
32 FORESDALE CR.
(A-MLS 0310) Just a bunny hop away from parks, schools, bus route & churches. Easter Eggcitement!
SHERRY McCULLOUGH 937-0891


NEW LISTING
748 GLENGARRY BLVD
$69,900
(A-MLS 0314) 3 bdrm. end unit townhome. Move in condition
TODD THOMPSON 938-2121


23 SIMCOE,
LONG SAULT $119,900
(M-MLS 0294) Beautifully maintained brick duplex with dbl. att. garage. A must see.
TODD THOMPSON 938-2121


55 MILLE ROCHES
LONG SAULT - $94,900
(M-MLS 0288) Beautifully maintained 3 bdrm. century home, loaded with woodwork. Don't miss this one!
TODD THOMPSON 938-2121

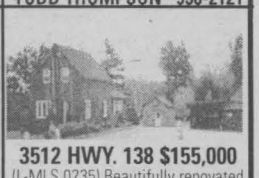
3512 HWY. 138 $155,000
(L-MLS 0235) Beautifully renovated century home on 1 acre with a 3000 sq. ft. heated barn. Ideal for commercial business. A must see!
TODD THOMPSON 938-2121


GREAT STARTER $56,900
(A-MLS 0266) Well kept 2 bdrm. Possible 3rd bdrm ,loads of closet space, spacious kit. lots of cpbds. Come take a peek inside
MOE LEMIEUX 932-9386


417 THIRTEENTH ST. W.
$129,000
(A-MLS 0214) Well-established family owned confectionary store for 45 yrs. Includes bldg. High traffic area
MOE LEMIEUX 932-9386


357-359-360A
MONTREAL RD. $69,500
(A-MLS 0234) Commercial. Handyman special: 2 buildings on same lot. Store & apt. in each building. Open to offers.
MOE LEMIEUX 932-9386


SOLD
204 6th ST. W. $48,500
(A-MLS 0261) Perfect for the 1st time home buyer, or if you're looking to downsize, this is the perfect home for you. Space & affordability. Call to view
MONIQUE WILLIAMS 932-7196


400 1st ST. W.
NEW PRICE $54,900
(A-MLS 0272) Many updates. Move-in condition, forced air gas, hdwd flrs. This may be the perfect house for you. Hurry!
MONIQUE WILLIAMS 932-7196

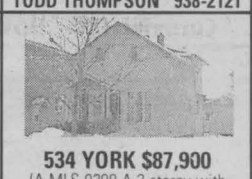
534 YORK $87,900
(A-MLS 0298 A 2 storey with Attitude! Boastful pine flooring, country kitchen, gas heat & garage. Much more
MONIQUE WILLIAMS 932-7196


537 MARLBOROUGH
$84,900
(A-MLS 0167) If space is what you need, this is the perfect house for you. 1485 sq. ft., large yard, det garage & many updates. Call to view
MONIQUE WILLIAMS 932-7196


19167 GORE RD.
$116,900
(J-MLS 0238) Vacation at home all year round. Spring-surrounded by new growth: summer- swim; fall - bonfires; winter- snowmobile & x-country ski. A home for all seasons
MONIQUE WILLIAMS 932-7196

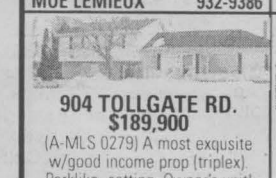
904 TOLLGATE RD.
$189,900
(A-MLS 0279) A most exqusite w/good income prop (triplex). Parklike setting. Owner's unit! totally renov. All units in mint cond. 3 fireplaces, C/A, parking for 15 cars.
MOE LEMIEUX 932-9386


HOUSE & SHOP
$97,500
(M-MLS 0166) 2 bdrm bung. on 1 acre with 3 bay shop. bung. features fin. rec rm. with wdstve., 3 season sunroom & more
MIKE VANDERMEER 938-2121


CORNWALL $74,900
(A-MLS 0217) 4 bdrm home with 1 bdrm detached granny suite & det garage
MIKE VANDERMEER 938-2121

MOOSE CREEK AREA
NEW PRICE $99,900
(L-MLS 0197) 3 bdrm bung with fin rec rm on approx 3 acres with large barn used as warehouse
MIKE VANDERMEER 938-2121

NORTH END $126,900
(A-MLS 0248) 3 bdrm. side split with 24 x 24 garage, spacious lot, gas fireplace and more.
MIKE VANDERMEER 938-2121

AVONMORE - $69,900
(L-MLS 0263) 2+1 backsplit on nice private lot on quiet back street.
MIKE VANDERMEER 938-2121

HEADLINE ROAD
$84,900
(M-MLS 0220) 3+1 bdrm., 2 storey home on 1 acre lot with bus stop at front door.
MIKE VANDERMEER 938-2121

NEW LISTING
COUNTRY COMFORT
$71,900
(M-MLS 0300) Grand home with original woodwork & many updates. Offers 2000 sq.ft. of living area with 4 bdrms.
MIKE VANDERMEER 938-2121

CROSSWORD PUZZLE

1	2	3	4	■	5	6	7	8	■	9	10	11	12	13
14				■	15				■	16				
17				■	18				■	19				
20				21					22					
23						■	24				■	■	■	■
■	■	■	■	25		26	■	■	27		28	29	30	31
32	33	34	35		■	36	37	38		■	39			
40					41					42				
43				■	44				■	45				
46				47		■	■	48	49		■	■	■	■
■	■	■	■	50		51	52	■	53		54	55	56	57
58	59	60	61					62						
63					■	64				■	65			
66					■	67				■	68			
69					■	70				■	71			

CLUES ACROSS
1. Pouches
5. Reverberate
9. Long, detailed reports
14. Small area of planted ground
15. Longest division of geological time (var.)
16. Oil group (acronym)
17. Spanish river
18. Swindles (slang)
19. Printer necessity
20. He ran in his nightgown
23. Imperturbable
24. Rouse
25. Fed
27. Rational motive
32. Viper
36. Give advice or explain
39. Synthetic rubber
40. 1935 Odets play
43. Beige
44. This (Spanish)
45. Farewell
46. Understanding
48. Way to souse
50. Toward the mouth
53. Outline or model
58. Irrecoverable past
63. Ship position
64. Dogfish or mudfish
65. Baseless
66. Grain grown in dry regions of Asia and northern Africa
67. Grove (archaic)
68. Fill
69. Delay
70. ____ of Wight or Man
71. Despot]

CLUES DOWN
1. Discharges
2. Edward ____, playwright
3. Makes apples easier to eat
4. Vermont town
5. Young eagle
6. Overlay with wood
7. Shoshonean tribe members
8. Beginning
9. Sarcasm
10. Egyptian god of life (var.)
11. Embellish the truth
12. International education group (abbr.)
13. Painful
21. City in Finland
22. One who cables
26. Energy units
28. In bed
29. Muslim mystic
30. Upon
31. Negatives
32. Reverences
33. Freshwater fish
34. Desperate
35. Small, ornamental bag
37. Immature newt
38. Go-getter
41. South American river
42. Fastener
47. Without untoward incident
49. Extensive landed property
51. Mammal genus
52. Shows
54. Commit a burglary
55. Icelandic poems
56. Mediterranean island
57. Former ruler of Afghanistan
58. Packs
59. Border
60. Trillion (prefix)
61. British peer
62. Rivulet

SOLUTIONS ON PG 24

AUTOS FOR SALE

THE ROAD TO GREAT SAVINGS

CLEARANCE ON SELECTED IN STOCK TIRES

TYPE	#IN STOCK	REG PRICE	CLEARANCE PRICE
P185/65R14	4	$87.00	$68.00
P225/70R14	4	$94.25	$70.00
P185/75R14	2	$45.50	$37.51
P205/75R14	2	$50.63	$39.92
P235/75R15	2	$59.73	$46.19
195/7OR14	3	$57.70	$44.79
LT225/75R16	5	$107.23	$78.95
LT215/85R16	3	$102.40	$75.62
LT235/85R16	4	$118.44	$86.68

CLEARANCE ON SELECTED BRAKE SHOES & PADS

TYPE	#IN STOCK	REG PRICE	CLEARANCE PRICE
R 7072 MX	1	$42.80	$32.10
83-86 CAPRIS, 82-86 MUSTANGS			
R 7072 X	3	$42.80	$32.10
R 7082 X	1	$50.56	$37.92
83-89 GM, 81-82 LTD, 87-89 GM			
R7082MX	6	$50.56	$37.92
B7125MX	2	$55.38	$41.54
1994 MAZDA B3000-B4000			
B7192MX	1	$34.04	$25.53
85-89 PONTIAC J2000			

PLUS MORE IN STOCK • LIFETIME WARRANTY

MILLER HUGHES SINCE 1956 www millerhughesford.com

711 Pitt Street
932-2584

sn3

AUTOS FOR SALE

VEHICLE FOR SALE - Tired of being offered second rate vehicles, especially with a credit problem. Call Car-o-line Auto's, local 613-448-2488 or long distance 1-877-820-5598. Over fifty 90's vehicles to choose from.

MOTORCYCLES FOR SALE

1998 KAWASAKI
800cc Vulcan
8000 km, mint, V-twin, liquid cooled, saddle bags, windshield, driving lights, $12,000 value
$7,650.
CALL 937-0310 SN4

57 DJ'S

QUARTER TON'O'FUN D.J.'s. Music for all occasions. Over 20 years experience. Reasonable rates. We are the Music Heavyweights. Andre: 938-6252 or Gaetan: 936-8665.

POWER SOURCE DJ's. Part of the professional group of D.J.'s. Specializing in stags, weddings & any other special occasions. Karaoke & lights. Call Ray 938-1962/Rod 936-0652.

59 LIVE ENTERTAINMENT

ON YOUR WEDDING DAY - Shouldn't you compliment your guests during dinner with soft romantic live music? Let "Quiet Moments" be part of your Sepcial Day & create the perfect ambiance to remember. You certainly deserve it. Robert, 932-7536 or 936-3544. rc_quietmoments@hotmail.com

68 CARTING/ MOVING/STORAGE

U-DO-IT STORAGE. Save money on heated storage by renting a room & handling your own goods. A division of St. John's Transfer, 950 Boundary Road. 933-1495.

71 HALL RENTALS

CORNWALL SEAWAY LIONS CLUB HALL, 123 Fortier St. Available for banquets, parties, showers, anniversaries, weddings, meetings funerals. Services available: catering service, podium, over-head projector, VCR, T.V. Fee: $50/event, free if bar sales exceed $500. For reservations, call Lion John Dewar, 613-932-1631 or leave message, 938-0040.

72 HEALTH/DIET/ BEAUTY

LOSE 10-20 LBS. in 30 days, nutritionally. 1-877-419-3196, www.4everslim.com Use access code #85941.

76 PETS/ LIVESTOCK

PUPPIES TO GIVE AWAY to a good home. 3 males, 1 female. Mixed breed. Call 527-5219

BEAUTIFUL PUPPIES & adult dogs. Shih Tzu's, Shelties, Terri-Poos, Pit Bull & others. Bridlewood Kennels, Hwy#43, second farm east of Highland Road. 527-2074.

HIMALAYAN & PERSIAN kittens. CCA Reg'd. Vet checked. First shot & dewormed. Ready April 12th. Call 931-2806

DWARF BUNNY with cage. Gentle & clean. 1-yr-old, to a good home. $20. or B.O. Call Nena at 936-6606, leave message.

FINANCIAL ADVICE

SAVE MONEY NOW!
Refinances, purchases and debt consolidations. Pay off high interest loans & credit cards.
5 Year Mortgage 6.20%
UPPER CANADA MORTGAGE
930-2592 SN1

85 PERSONALS

FORTUNE TELLER - Greetings from Misty. Your future & wish revealed in Tarot Cards incl. Tea Cup. Reiki for relaxation. Free Spiritual Counselling. Reasonable & confidential. 938-6111.

90 IN MEMORIAM

LAFRANCE, GERMAINE - In loving memory of a dear wife, mother and grandmother who passed away in 1997.

As we loved you, so we miss you; in our memory you are near. Loved, remembered, longed for always, bringing many a silent tear.

Happy Easter. Lovingly remembered by Armand and family.

BOILEAU, LEO & PAULINE - In loving memory of our dear parents, who passed away in 1985 and 1988.

The years are quickly passing, though still we can't forget, for in the hearts that love them, their memories linger yet. Happy Easter Mom & Dad.

Always loved and missed by your family.

MONDOUX, AUGUSTIN - In memory of my husband who passed away in 1995.

It is sad to walk the road alone instead of side by side. Time passed but the pain of that sad day never goes away and it's still hard to hold back the tears, since we've been apart. I was there to hold your hand but still I don't understand why God took you from me. I needed you so much. Perhaps when we are together again, maybe then I will understand. Happy Easter Augustin.

Lovingly missed by your wife Eileen.

92 NOVENAS

ST. JUDE NOVENA. May the Sacred Heart of Jesus be adored, glorified, loved and preserved through the world now and forever. Sacred Heart of Jesus, pray for us. St. Jude, Worker of the Miracles, pray for us. St. Jude, Heart of the Hopeless, pray for us. Say this prayer 9 times a day for 9 days. By the 8th day your prayer will be answered. Publication must be promised. Thank you to St. Jude for many other prayers answered. N.H.

AUCTIONS

Auction Sale
April 18TH 6:30 pm
Household item, furniture, glass and collectibles
Ray Smith Auction Hall
33 Queen St., Crysler, Ont
Owner/Auctioneer
Not Responsible for Loss or Accidents
Terms: Cash
For info. or to consign
613-346-5483 sn2

AUTOS FOR SALE

SPECIAL OF THE WEEK
98 CHEV CAVALIER



4dr., 4cyl, auto, tilt, cruise, locks, 63,000 km's

$9,996 or
$205 14 mon. OAC + Taxes & Lic.

CARS

2000 BUICK CENTURY SOLD
4dr., V6, auto, loaded, CD, P-seat 43,000 km's

1998 CHEV CAVALIER Z22
2dr., 4cyl, auto, air, cassette, 63,000 km's

1998 CHRYSLER CONCORDE LX
4dr., V6, loaded, P-seat, CD, 37,000 km's mint

1998 OLDS INTRIGUE
4dr., V6, auto, loaded, P-seat, CD, 74,000 km's

1998 CHEV CAVALIER
4 dr., 4 cyl., auto., air, cruise, tilt, p.locks, 63,000 kms

1998 CHEV MALIBU LS
V6, auto., loaded, 74,000 kms, GM warranty

1998 PLYMOUTH BREEZE
4 dr., 4 cyl, auto, air, cruise, tilt

1997 BUICK LESABRE
custom, 4dr., V6, full load, 73,000 km's,

1997 CHRYSLER INTREPID
4dr., V6, auto, loaded, 89,000 km's

1997 PONTIAC SUNFIRE
4dr., auto, air, cruise tilt, p-locks, remote start, 1 owner, 68,000 kms

1996 CHEV LUMINA
V6, loaded, 101,000 km's 1owner, local car

1996 FORD TAURUS
auto, loaded, P-seat, 88,000 km's

1996 CHEV MONTE CARLO LS
2 dr., V6, auto., loaded, 97,000 kms, 1 local owner

1996 PONTIAC SUNFIRE
2dr., auto, air, cass., local car

1996 FORD T-BIRD
2dr., auto, full load, 1 local owner, p-seat, 90,000 km's

1996 TOYOTA CAMRY
4 cyl., 4 dr., auto, full load, 94,000 kms

1996 DODGE NEON
4dr., 4 cyl, auto, air, cass, 73,000 km's, 1 owner

SOLD PRELUDE
se, tilt, p.win, p.locks, CD, local car

VANS

2001 GR. CARAVAN
V6, dual sliders, 1 power, power lift gate, 500 km

1999 PLYMOUTH VOYAGER
15th Anniversary, V6, dual sliders, loaded, 63,000 kms

1997 PONTIAC TRANSPORT
ext., full load, power slider, modular seating, p-seat, 2-tone, 78,000 km, dual sliders

1995 FORD WINDSTAR LX
loaded, one owner, 112,000km, like new

TRUCKS

1996 CHEVY BLAZER
4x4, loaded, PS, leather, C.D player, 79,000 km, nearly new V8, auto., loaded, 153,000 kms

1992 DODGE DAKOTA
V6, auto., am/fm cass., leer fibre-glass cap, oiled yearly, nice truck

1998 MAZDA SE 4X4
V6, Ext. Cab, std., air, cass., boxliner, 55,000 kms

7 mon/7,000 kms powertrain warranty with seals & gaskets

sn2

Image Motors
Quality New & Used Cars
1 km west of Long Sault on Hwy #2
(613) 534-3940

AUCTIONS

ESTATE/CONSIGNMENT AUCTION

MARTINTOWN COMMUNITY CENTRE
SATURDAY, APRIL 21st at 10 am

ANTIQUES & FURNITURE: Victorian (sofa, parlour chairs, marble top parlour table, presentation arm chair; ottoman), Eastlake Crinoline Bench, oak arm chair, printed oak side by side china cabinet, Secretariat, console table, washstand, printed oak mirrored dresser, maple tea wagon, 1930's dining room set, Gramophone, sofa set, dentist chair, pine tool box, old wooden mantle, Gone With The Wind lamps (electrified), copper oil lamp (electrified), bronze Oriental figure, child bust, marble pedestal, prints & frames, mirrors, porcelain clock, gingerbread clock, Grandmother clock (case only), Seth Thomas mantle clock, wooden advertising crates, cast iron posts, coal oil lamps, Art Deco floor lamp, smoker stands, Singer sewing machine, snow shoes, oak medicine cabinet, pan scales, birch drop leaf table & chairs, oak high boy, Kenmore washer & dryer, Singer tiny serger. **MUSICAL INSTRUMENTS:** Zither, banjos. **CHINA, GLASS & METALS:** Royal Doulton Queen Victoria Jug D6816, pattern glass Goblets, nesting hens, coloured crystal (vases, dresser set, decanter), small Moorcroft vase, partial set of Shelley (Columbia), partial set of Myott, selections from Nippon, Wedgwood, Shelley, Paragon, Delft, Royal Winton, Doulton/ Burselm, Copeland-Spode, Limoges, Flow Blue (Togo), Royal Copley, McCoy, Susie Cooper, Carleton ware, Devon Sutherland, Dragonware, copper lustre, R.S. Germany, art glass, compotes, Iris & Herringbone depression, Popeye egg cup, Birks sterling items, Wallace sterling flatware, 1847 Rogers Bros. flatware.
COLLECTIBLES: Decoys (Clarence White, Willie Leduc, Zan Ruest, Fernand Turcotte), fishing tackle old and modern (wooden lures, Abu 5000 reel, reels, Downrigger), post Civil War cartridge box, Cranberry inkwell, fountain pens, religious items, press glass perfumes, Hallicrafter short wave radio, lighters, Classical records, Military/ Airforce smalls, WW II metals, jack knives, 1939 Worlds' Fair pin N.Y., Dionne Quintuplets spools, post cards, miniature game boards, microscope.
CAMERAS: AGFA Billy, Kodak's, Rolleicord Reflex, **PRINTS:** Group of Seven, Ben Babelowsky Tall Ships, Air Canada collector portfolio. **DOLLS & TOYS:** Madame Alexanders', Vogue Ginnys, Ginny doll trunk, Ginny accessories, doll trunk, Nancy Ann Story Book dolls, Pasty Babyette girl & boy, Barbie 35 anniversary, Princess Diana Royal Remembrance, Tiny Tears, Barbie advertising pieces for Little Debbie Cupcake, Rhett Butler, Japan Dionne quintuplets doll set, set of vinyl 7 Dwarfs, papoose, wetums, smurfs, most MIB, half dolls, child's Singer sewing machine (OB) doll reference books including Coleman Encyclopedia. **BOOKS:** hard cover non-fiction topics Canadian & British history, Science, English literature, dating 1850 - present, Ralph Connor books, Hot Rod magazines 1951 - 1956, Young Men or America illustrated newspapers 1888 - 1889. **CURRENCY:** Paper, Sterling dollars & half dollars, Newfoundland coins, U.S. coins (listing available). **JEWELLERY & LINEN:** Men's .75TWT diamond ring, Gold specs, Rolex watch, Cameos, collectible costume, Victorian & Irish linen. **TERMS: Cash, Visa, Mastercard or Interact, or acceptable cheque. Viewing 8:30 am. Choice items sold at 10:00 am sharp.**
Member of the Ontario, Canada and National (USA) Auctioneer's Assoc.

INQUIRIES WELCOME
1-613-347-7672
Toll Free: 1-877-746-9333
www.TheresaTaylor.com

Theresa E. Taylor & ASSOCIATES AUCTIONEERING

sn2

MARKETPLACE

"Advertise Across Ontario or Across the Country"

COMING EVENTS

GO! You're 17 to 21 years of age, want to see Canada, meet all sorts of people and live the adventure of a lifetime? KATIMAVIK is for you! Application deadline: April 27th. 1-888-525-1503 www.katimavik.org

HERITAGE PRESERVATION MATTERS, Come Join Community Heritage Ontario's Provincial Conference "Place Odyssey 2001" May 25-27, 2001. Owen Sound. For information - Mary Stephens 519-439-3373.

KENNY ROGERS! Chevy Trucks Presents! HAVELOCK COUNTRY JAMBOREE. August 16 - 19. Camping - Ricky Scaggs - Paul Brandt - Ian Tyson - John Berry - Suzy Bogguss - Billy Dean - Nashville's Bill Anderson. Buy your tickets before June 15th and SAVE! Info 1-800-539-3353. www.havelockjamboree.com

BUSINESS OPPS.

YOUR DREAM JOB! Canadian made quality children and women's clothing. Earn 20% commission. Save 40% on personal purchases. Get started for $39.99. Call 1-866-277-3542 or visit www.please mum.com.

"New" Agriculture Business Opportunity EXPLODES!! 22 year Company with a very unique product and service needs a franchisee for this area...cannot keep up with the DEMAND. Can be operated from home or farm. Excellent earnings potential plus re-occurring revenue for the next 20 years. NO stock or equipment required. Investment $25,000-$50,000. Full training provided at your location and excellent support system. CALL: GARY toll-free @ 1-866-821-3464 or 1-204-228-7466. E-mail: tsgary@autobahn.mb.ca

ChemDry ® - GREAT FAMILY BUSINESS OPPORTUNITY. Huge earning potential. No experience necessary. On-going training & support provided. $18K min. investment. CALL1-888-chemdry (243-6379) or visit www.chemdry.ca.

INVENTORS - PRODUCT IDEAS WANTED! FREE INFORMATION PACKAGE. Develop & professionally present your new product idea to manufacturers through Davison, an award winning firm. Patent assistance available: 1-800-677-6382.

COMPANY STRIKES SILVER IN CANADA. No selling, no competition. Just pure silver. Best home-based business with Potential To Earn $Thousands$. Min. investment required. CALL NOW!! For Free Package. Toll-Free 24 HRS 1-800-250-1847.

AFRICAN JEWELRY and Giftware. Home based business. Huge discounts. Professional training. Lucrative compensation plan. Phone Dee toll free 1-800-893-0116. E-mail: moggygifts@home.com

MAKE MONEY with Neways International home-based business. Proven systems, training & lead generation programs. Neways markets patented health products. Enjoy immediate income, profit sharing & luxury car programs. CALL 1-888-764-3526.

ATTENTION: Moms, New Canadians & Others. Work at home. $ Unlimited Income Potential. CALL NOW TOLL-FREE 1-800-585-0451. Email: pfweitzel@earthlink.net.

$$$ BIG Profits $$$ CURRENCIES. Invest in the foreign exchange markets. Huge profit potential on your $10,000 investment. Timing is crucial, call now 1-888-394-7672

GREAT PART-TIME BUSINESS OPPORTUNITY. If you enjoy helping children, working in your community & want to make a serious INCOME then please CALL 1-800-208-3826. www.grademath.com

BUSINESS SERVICES

SKILLS FOR EVERY PROFESSIONAL'S FUTURE. NINA SPENCER. Conference Keynotes and Workshops. Nina Spencer is a motivational/business keynote speaker and workshop facilitator specializing in communications, change and leadership. Clients include: Royal Bank, Rogers, Bombardier, Government, Universities, Colleges and Professional Associations. Tel: 416-588-3334. Fax: 416-533-6853. Email: nina@ninaspencer.com www.ninaspencer.com

INCORPORATIONS & BUSINESS REGISTRATIONS within 24-48 hours. From $199 + disbursements. Visit: www.newbusinessnow.com or contact Eric P. Cohen, Barrister & Solicitor. Toll Free: 1-866-446-2677, Email: lawyer@newbusinessnow.com

CAREER TRAINING

Exciting well paid careers: Computer programming/internet website design. Home Study Diploma. Limited time No Charge computer rentals. Student Loans available. Free enrollment kit 1-800-477-9578 www.cmstraining.com

EDUCATIONAL OPPS.

COUNSELLOR TRAINING INSTITUTE. Accredited by PPSEC. Become a professional counsellor through on-campus or correspondence courses. Free catalogue 1-800-665-7044

EMPLOYMENT OPPS.

GRADE FOREMAN, ASPHALT PAVER OPERATOR, TAIL END OPERATOR, RAKER. Please send resume by April 12, 2001 to Drain Bros. Excavating Limited, R.R. #2, Lakefield, Ontario, K0L 2H0.

FRANCHISE OPPS.

MUSIC FOR YOUNG CHILDREN® has self-employed music teaching opportunities requiring Grade 8 Piano, Grade 2 Theory. Special training from MYC® www.myc.com. Phone Tania Granata 613-728-1195.

FOR SALE

SAWMILL $4895.00 All new Super Lumbermate 2000, larger capacities, more options. Norwood Industries, manufacture of sawmills, edgers and skidders. Free information. 1-800-566-6899, ext. 400.OT.

GREATEST DEAL IN CANADA! 1 buck a day! No money down, no payments until June. 1000 MHz computer. Apply online, $31/ month O.A.C. 1-888-855-5527; www.1buckaday.com

HELP WANTED

NEW IN CANADA - Open Invitation, Canada's FASTEST growing party plan requires consultants for Cookin & Gifts Products. Great income, FREE trips. CALL Toll-Free 1-866-884-6682.

PROFESSIONAL HELP WANTED

SOCIAL SERVICES CAREERS - BOSTON AREA. Adults Mental Health - Developmental Disabilities Counselors. BA/BS & car, will train! Interview Toronto April 22 & 23, 2001. www.hamsher.com CALL Toll-Free 1-800-863-0076. FAX: 781-340-5257.

A-Z DRIVERS WANTED

AZ DRIVERS WANTED - Can/US, 500-mile radius of Toronto,flatbeds, home most weekend. Company driver and owner-operator packages. Training for new drivers. CALL 905-683-7111, FAX 905-683-9492.

SALES HELP WANTED

$$CHOCOLATES$$ Attention students. Make lots of money selling chocolate bars. New products available, fast delivery. Fund Raising available. Call now 1-800-383-3589

PAY TELEPHONE SERV.

EXPERT PSYCHICS...Discover the Truth. Accurate and Detailed Readings by Canada's Most Popular Psychics - 24 hours. 1-900-561-2100 $2.95/min. 18+

REAL ESTATE

LIVE THE GOOD LIFE, in Nova Scotia's Beautiful Annapolis Valley. Warmer weather, great gardening & nearby Acadia University. Free package: 1-888-865-4647 www.liveinnovascotia.com

Foreclosed Homes. Low or $0 down! Power of Sales, Crown Land, Tax Sales. Financing Available. Call for Information. Toll Free 1-800-882-3881.

ATTENTION LOT OWNERS - Default Liquidation! Cancelled subdivision: 12 brand new, affordable preinsulated house packages. Lifetime warranty. Superior quality. Your floorplan. Details 1-800-525-1564. Sacrifice - Assume balance!

TIMESHARES - GUARANTEED!!!!Buy - Sell - RENT Properties. Lauren International. http://www.holidayr.com CALL Toll-Free 1-800-720-6631. Free Vacation Included.

SAVE THOUSAND$. Sell your property on the internet for $99. canadianhomeseller.com is Canada's National For Sale By Owner network. Zero commissions. Toll free 1-877-668-7355

STEEL BUILDINGS

BUILDING SALE....All Steel, Arched Roof. 14 x 15 $1,888.00. 25 x 30 $4,486.00. 30 x 40 $6,136.00. 35 x 50 $8,990.00. 40 x 60 $10,884.00. Other Styles and Sizes. Pioneer 1-800-668-5422. pioneersteel.com. Since 1980

FUTURE STEEL BUILDINGS. Durable, Dependable, Pre-Engineered. All-Steel Structures. Custom-made to suit your needs and requirements. Factory-Direct, affordable prices. Call 1-800-668-8653, ext. 536 for free brochure.

BLOWOUT STEEL BUILDING SALE. Buy Direct from the Factory. Sizes 25 to 50' Wide. Limited quantities. e.g. 25 x 40' building Retail $8864. Sale $4999.00 end walls optional. 25 year warranty. Call 1-800-635-1236.

VACATION/TRAVEL

DAYS INN Downtown Toronto "SPRING FEVER" $98.95 per night based on single or double occupancy. Valid to April 30/01. Toll Free 1-800-DAYS INN.

TIMESHARE RESALES. World's Largest Reseller. ERA STROMAN SINCE 1979. CALL NOW! Buyers call 1-800-613-7987. Sellers call 1-800-201-0864. www.timesharelink.com.

NAPLES FLORIDA AT THE BEACH. 3 Bedroom, 2 1/2 Bath Condo. spectacular view of the Gulf. Average water temperature 84 degrees F. CALL for Brochure & rates Toll-Free 1-888-547-GULF.

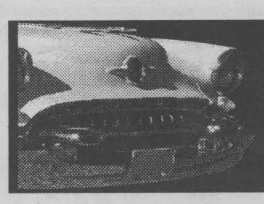

YOUR AUTO CORNER

Important Steps To Take After An Accident

(MS)—With the exception of Hollywood stunt drivers, no one looks forward to getting into an automobile accident. Outside of the risks to life and limb, the speed and sudden nature of an accident can leave those involved feeling frightened and disoriented. Following are some some tips that can save you time and grief with the insurance claims handling process, courtesy of the Automotive Service Association® (ASA).

- If you've been injured in an accident, the first thing you should do is remain where you are and contact the authorities for help, if you can.
- If you're feeling fine, move your vehicle to a safe place, then stop and identify yourself to the other driver. (Some state or local statutes may require the vehicles to be left as is.) If the vehicle cannot be moved, turn on the hazard lights. Contact the police at once, tell them who you are, where you are and if anyone has been hurt.
- Exchange information with the other driver(s) including driver's license numbers. Be sure to get the person's name, address, telephone numbers and the name of his or her insurance carrier. Also list any passengers and witnesses.
- Note the names and badge numbers of any police officers at the scene. Be sure to ask for a copy of the police report for your records.
- Avoid extensive discussions or arguments at the scene about who is responsible for the damage. If the other person admits responsibility, offers a money settlement and you accept, any future claim against the driver may be compromised. You or the others may later find damage or physical injuries that were not apparent at first.
- Write a complete description of the accident as soon as possible. Include weather conditions, estimated speeds, and as much precise information as you can observe. Take photographs if a camera is available.
- Notify your insurance company as soon as possible.

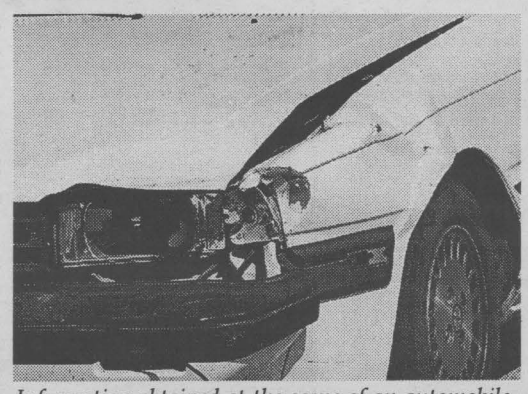

Information obtained at the scene of an automobile accident can help eliminate problems later.

Failed Serpentine Belt Will Stop You Short This Summer

(MS)—Unless your car is a vintage model, it most likely has a serpentine drive belt.

A serpentine belt is just what the name implies—a continuous loop belt that snakes its way through and around the engine compartment to drive power to accessories like the air conditioner, power steering, water pump and alternator.

It's definitely worth it to have this drive belt checked periodically, according to engineers at The Gates Rubber Company. If it fails, the engine will overheat, and worse, the car just won't run.

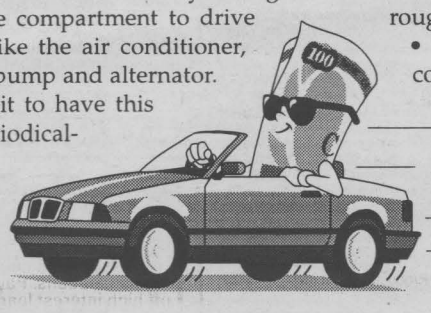

Generally, the serpentine belt should be replaced every four years, or whenever it shows any of the following signs of excessive wear:

- If the sides are slick or glazed, it could slip or cause overheating.
- If the V-grooves on the underside have excessive cracks or if chucks are missing, the belt will run rough.
- If there is grease buildup or oil contamination, the belt will soften and eventually rot.
- If the top cover has cracks or splits, it could separate and fail.

Most serpentine belts are fairly accessible at the front of the engine. As soon as you spot any indications of failure, have the belt replaced immediately. At the very least, ask your technician to look at the belt while the car is being serviced this spring.

Replace Resonating Belt Drive Tensioner

(MS)—There are more than 100 million vehicles using an automatic tensioner on the accessory belt drive system of the modern car engine, estimate engineers at The Gates Rubber Company.

The tensioner is a spring-loaded device that exerts a constant pressure on the serpentine engine belt. Critical accessories like the generator/alternator, power-steering pump and air conditioner are driven off of this belt. The automatic tensioner reduces maintenance because it eliminates the need to periodically retighten the belts and it improves belt life because it assures that the drive has the ideal tension.

Like other engine components, a tensioner will wear or fail. Gates says car owners should listen for symptoms that may indicate impending failure of the tensioner, its pulleys or the serpentine belt. A high-pitched whine, squeal or chirping sound coming from the engine compartment is cause for immediate inspection of the drive system.

There is no need to go to a car dealer for service. Auto repair shops that carry Gates cooling system products can install a new tensioner that is equivalent to the original equipment part in fit and performance. If the belt tensioner has not been serviced since you bought the car, have it inspected this spring before the summer driving season.

WE'VE MOVED
We are now located at
3064 PITT ST.
(Pitt & Cornwall Centre Rd.)
933-6772
MR. CARS AUTO BODY
Mark Cuillerier
sn3

We're teeing off the season with deals that are right on par.

93 CHEV LUMINA APV, 7 pass., green	$5,995
93 CHEV LUMINA APV, 7 pass.	SOLD $5,995
92 GMC SAFARI XT, 8 pass., 4.3 V6, blue,	$4,995
92 DODGE COLT 200, 2dr., hatchback, auto	$3,295
91 DODGE GRAND CARAVAN, V6, loaded,	$4,595
91 CHEV LUMINA EURO, V6, loaded, white	$3,995
91 EAGLE PREMIER, V6, loaded,	REDUCED $3,495
91 PONTIAC SUNBIRD, 4 dr.	SOLD $3,395
90 GMC 1/2 TON PICKUP, new mfc engine, auto..	$3,995
90 PONTIAC SUNBIRD GT, 2 dr, 4 cyl., black,	$3,795
90 CHEV LUMINA V6, very clean, no rust, white,	$3,595
90 PONTIAC SUNBIRD, 4 dr,	SOLD $2,995
90 TOYOTA TERCEL, hatchback, blue, auto.,	$2,695
89 CADILLAC FLEETWOOD BROUGHAM, loaded, blue	$3,995
88 OLDS. REGENCY 98 BRGM, loaded, blue, 153,000 kms,	$3,395
88 BUICK PARK AVE., 3.8 V6, loaded, maroon,	$3,395
88 CHRYSLER NEW YORKER LANDAU, V6, loaded, blue	REDUCED $2,795
88 CHRYSLER NEW YORKER, V6, maroon	REDUCED $2,495
88 CHRYSLER 5th AVE, V8, air,	$1,395
88 DODGE SHADOW, 2dr., red, needs engine	$395
87 FORD T-BIRD, 2dr.,V6,new tires	AS IS SPECIAL $1,295
86 CHRYSLER 5th AVE, 4 dr, V8, grey	AS IS $495
82 CHEV PICK UP, full size, auto.,	AS IS SPECIAL $1,595
1989 16 FOOT FISHING B[illegible] Mercury, Fish Finder & Accessories	SOLD $2,995

*All Prices Exclude Taxes & Admin. Fee
BUY RITE AUTO SALES
GAETAN (GAITS) LANDRIAULT
1447 PITT ST., CORNWALL,
932-CARS (2277)
FINANCING AVAILABLE
sn2 www.buyrite.on.ca

STOP! TAKE A LOOK!
99 OLDS. ALERO
4 dr., auto, mint
$13,995

98 CHEV CAVALIER, 4dr., auto., A/C, low kms	$8,995
98 FORD TAURUS, 4dr., V	SOLD $10,450
98 CHEV CAVALIER Z22, 2dr., 5spd, low kms	$9,450
98 SATURN SLI, 4dr., aut	SOLD $10,500
98 FORD CONTOUR LX, 4 dr., auto., A/C,	$9,950
97 HONDA CIVIC CX, 2dr., stick, low kms	$11,500
97 PONTIAC GRAND AM, 2dr., V6, great shape	$8,995
97 FORD ESCORT, 4dr., auto, A/C	$6,995
97 SATURN WAGON WAG, loaded, auto.	$9,500
97 CADILLAC SEDAN DEVILLE, loaded.,	$21,900
97 PONTIAC SUNFIRE	SOLD $7,950
97 MERCURY SABLE, 4 dr., V6, loaded,	$8,950
96 NEON SPORT, 2dr., stick, sharp	$6,995
95 SATURN., 4 dr., 5spd, air,	$7,450
95 BUICK LESABRE LTD., 4 dr., loaded,	$8,650
95 DODGE NEON, 4 dr., auto, a/c,	$6,995
95 PONTIAC GRAND PRIX S.E., Full load	$6,995
95 SATURN SLI, 4 dr., 5 s	SOLD $5,450
94 GEO METRO, 2dr., stick,,	$2,250
94 CHRYSLER LHS, 4 dr., loaded, mint,	$10,900
94 BUICK LESABRE, 4 dr., loaded, mint	$10,450
94 PLYMOUTH ACCLAIM, 4 dr, auto, low kms,	$5,650
93 CADILLAC FLEETWOOD, mint	$8,995
93 BUICK REGAL, 4 dr., auto., loaded	$4,995

TRUCKS & VANS

99 DODGE CARAVAN, d	SOLD $14,950
98 DODGE GR. CARAVAN, loaded.	$14,450
98 CHEV VENTURE, loaded, rear air.	$13,750
98 ISUZU HOMBRE, Reg Cab, 2WD, stick.	$9,450
98 NISSAN PATHFINDER CK, 4dr., auto, 4x4	$18,650
98 GMC SIERRA, ext. cab, long box, V8	$15,950
98 CHEVY S10., ext cab, 5spd, air	$10,450
96 CHEV LUMINA APV, 3 dr., 7 pass., loaded,	$7,995
96 DODGE RAM 1500, Reg	SOLD $9,450
94 FORD F150, Reg Cab, 2WD, stick,	$7,650
93 CHEV LUMINA VAN, 3dr., 7 pass, grey.	$5,450
93 DODGE CARAVAN, 3 dr., auto., A/C	$6,450
93 CHEV LUMINA APV, 7 pass., fully equipped	$5,995
93 GRAND CHEROKEE LTD., 4X4, full load, leather	$10,850
92 GMC YUKON 4X4, auto., 350 motor,	$11,900
92 CHEV TRACKER, 4x2, 5spd, soft top,	$5,495
89 FORD CONVERSION VAN, mint,	$7,950

ALL OFFERS SERIOUSLY CONSIDERED
On The Spot Financing & Warranties Available
*All prices exclude taxes & admin. fee
Open Monday to Friday 9-7pm; Sat. 9-3pm
MIDWAY MOTORS
933-2449 cell: 551-1465
1714 Vincent Massey Dr
"Your friendly dealer, who gives a little more and takes a little less"
sn2

The tires last. THE REBATES WON'T.

$120* INSTANT REBATE on a set of four EAGLE RS-A performance tires.
This performance tire looks as good as it handles.

$60* INSTANT REBATE on a set of four AQUATRED 3
Goodyear's ultimate tire with Tri-factor Traction for wet, dry and slushy roads.

INSTANT REBATE* on a set of four WRANGLER ATS
Aggressive all-terrain traction for your pickup or S.U.V.

GOODYEAR CLUB
FROM $49.60** EACH

GOODYEAR WRANGLER RT/S
P235/75R15
FROM $112.99 OUTSIDE WHITE LETTER

JIFFY AUTO SERVICE
(Jiffy Muffler - Brake)
GOODYEAR #1 in Tires
We accept all competitors lifetime warranties and discount coupons.*Some conditions apply. Due to overwhelming value of this promotion, an appointment may be necessary. May not be combined with any other offers or discounts.
sn 4

"BEST PRICES GUARANTEED"
2 Locations To Serve You Better.
AIR MILES Travel the World
Pitt & 6th St.
938-1300
1300 Marleau Ave. (Next to Esso Station)
933-7722

SPRING CAR CARE PACKAGE
This service includes:
1. Lube, oil change and oil filter replacement to keep your engine clean.
2. Topping up of all fluids, including brake, windshield, antifreeze, differential, transmission, power steering and an extra 4 litre jug of windshield washer fluid.
3. Belt tightening for improved driving performance as required.
4. Four wheel tire rotation.
5. Tire inspection for cuts and snags and adjustment of air pressure.
6. Battery inspection and cable tightening.
7. Inspect front and rear brakes.
$32
Offer valid for most cars and light trucks. Valid until May 12, 2001.



IT'S FREE
To Place Your Ad.

Presented by: **SEAWAY NEWS AND DATEMAKER**

The Personals

Females Seeking Males

VERY OPEN-MINDED
I'm a funny and outgoing, SWF, 19, 5'4", who would love to meet a funny, outgoing and caring, SM, 18-25. My interests include rollerblading, swimming and taking care of my child. Ad#: 7781

SO HOW ARE YOU?
I'm a slim, SWF, 33, 5', green eyes, who's described as being shy, very easygoing, caring, N/S, non-drinker, hobbies are horseback riding, drawing and country music. I'm seeking a trusting, caring, N/S, non-drinker, SWM, 31-43, who's fun to be with. Ad#: 5321

VERY GENUINE
N/S, SWF, 60, 110lbs., 5'1", with long brunette hair. I love dancing, cooking, barbeques, movies and entertaining. Hoping to meet a SWM, 55-65, who is honest and likes dancing. Ad#: 7155

JOYS OF LIFE
I am a N/S, SWF, 28, 5'3", who is generous, caring and kind. I enjoy walking, bowling, gardening, camping, music, hockey and more. I would like to meet a SWM, 26-35, who has similar qualities. Ad#: 2887

SEEKING TRUCK DRIVER'S
SWF, 33, 5'6", with blondish-brown hair, green eyes, fun and outgoing, hoping to meet a good looking, SWM, 33-40. I enjoy puzzles, movies and going for walks. Ad#: 5993

HONESTY IS THE KEY
I am a funny, outgoing,. SWF, 40, 5'3", 115lbs., with blue eyes, who enjoys puzzles, reading, walking, dancing and knitting. I'm hoping to meet an honest, SWM, 41-42, with similar interests, for companionship. Ad#: 2444

EXQUISITE
SWF, 40, 5'4", with dirty-blonde hair, outgoing, good humor, enjoys life to the fullest, hobbies are skiing, biking and the wilderness. I'm seeking a supportive, fun, SWM, 19-48, who is sports-oriented. Ad#: 4254

SENSITIVE & CARING
Outgoing, spontaneous, SWF, 55, who enjoys life to the fullest. I am searching for a SWM, under 65, who is also spontaneous and creative. Ad#: 4182

ALL THAT & MORE
Active and attractive, SWF, 37, 5'8", blonde hair and blue-green eyes. I enjoys bowling, golf and much more. Seeking a SWM, 28-54. Ad#: 2862

MATE FOR LIFE
SWF, 22, 5'3", auburn hair, brown eyes, outspoken, who enjoys the outdoors, reading, dining out and movies. Seeking SWM, 30-45, honest, loving, caring and loves children. Ad#: 3713

LOYAL & HONEST
I'm a SWF, 34, 5'5", considered outgoing and humorous. Interests are movies, the outdoors, horseback riding, seeking an outgoing, sociable, humorous, SWM, 35-45. Ad#: 9852

IT'S NOT TOO LATE...
Shy, funny, friendly and happy, SWF, 42, 5'3", 135lbs., with blonde hair, blue eyes, seeking a humorous, warm, SWM, 32-48. I enjoy reading, volleyball and bowling. Ad#: 7113

ARE YOU TRUSTWORTHY?
Hi, I am a SWF, 28, 5'10", funny and very mature. I love walks, working out and playing tennis. I would like to meet a SWM, 28-36. Ad#: 2511

WARM-HEARTED
Hi, I am a 5'3", SWF, 46, attractive, outgoing, social and I enjoy golf, exercising and quiet times. In search of a SWM, 46-50. Ad#: 2733

NOW MEET THE BEST
Shy, outgoing and sociable, SWF, 34, 5'4", with green eyes, dark blonde hair, has a great sense of humor and smile. Hobbies are going for walks, movies, videos, and I'm seeking an honest, up-front, SWM, 33-40. Ad#: 7012

VIBRANT PERSONALITY
Open, honest, helpful, SWF, 25, who likes spending time with friends, family, movies, shopping and traveling. I am hoping to meet a SWM, 26-35, with a wonderful personality. Ad#: 7371

HEAR MY WORDS
SWF, 50, 5'5", with dark brown eyes, has an pleasant personality, easygoing and intelligent, enjoys biking, crafts, horseback riding. I'm seeking an honest, adventurous, SWM, over 45, for a possible monogamous relationship. Ad#: 5636

NO TIME FOR GAMES
SWF, 40, 5'4", 120lbs., brown hair and eyes, fun-loving, funny and friendly. I enjoy reading, walksing, working out and more. I'm seeking a SWM, 40-55, who is tall, handsom, honest, sincere and kind-hearted. Ad#: 2390

YOU & ME
Hi, I am a single white female, 41, 5'6", with blonde hair and blue eyes. Fun-loving, adventurous and I love life to the fullest. Looking for a single white male, 38-50, to share life with. Ad#: 4648

I'M YOUR LADY
SWF, 37, 5'6", medium built, with light brown hair, blue eyes, no dependents, described as being quiet and caring. Hobbies are biking, photography, concerts, and I'm seeking a tall, strong, SWM, 37-42, caring, honest, goal-oriented. Ad#: 4957

CARING, LOYAL & SENSITIVE
SWF, 18, 5'6", with long blonde hair, blue eyes, described as being humble, shy, yet funny. Hobbies are swimming, rollerblading, movies, and I'm seeking an honest, communicative, SM, 18-30, who knows how to talk to a girl. Ad#: 1223

YOUNG AT HEART
I am a friendly, sensitive and trustworthy, SWF, 33, 5'7", with red hair, brown eyes, a student, who enjoy dancing, walks, movies. I'm hoping to meet a mature, honest and responsible, SWM, 28-40, who wants to spend time together. Ad#: 6375

IRRESISTIBLE
5'7", brown haired, SWF, 34, who is shy, considerate and honest. Her interests are karaoke, reading, hiking, camping, etc. Searching for an honest, spontaneous, SWM, 25-39, who can make me laugh. Ad#: 2857

WAITING ON YOU!
SWF, 32, 5'2", blue eyes, brown hair, shy, fun-loving and old-fashion. I enjoy bowling, camping, sports, and my children. I'm seeking a SWM, 30-37, who is caring, honest, straightforward, has a great sense of humor and is not into head games. Ad#: 9890

SHY BY NATURE
SWF, 39, 5'4", with short blonde hair and my personality is shy, quiet and respectful. I would like to meet a tall, ambitious, SWM, 37-42. I enjoy sports, staying active, cross-country skiing, and much more. Ad#: 3859

LOVE IS FOREVER
I'm an easygoing, happy-go-lucky, SWF, 42, 5'. Hobbies are dancing, movies, having fun and more. Seeking an honest and trustworthy, SWM, 40-50. Ad#: 6444

FABULOUS
Hello, I am a SWF, 39, with blonde hair, shy, easygoing and honest, I sometimes enjoy reading, movies, going for long walks and dining out. I'm interested in meeting a SM, under 48. Ad#: 3077

OLD-FASHIONED VALUES
SWF, 43, 5'5", whose personality straightforward, with a positive attitude. I like music, dancing and spending time with a mature, educated, SWM, 43-54. Ad#: 9445

FASCINATING LADY
5'4", SWF, 50, blonde, with green eyes, is caring and loves socializing. Some of her interests are reading, live theatre and animals. She is seeking a SM, 45-65. Ad#: 9560

FOREVER
Others say that I am a SWF, 40, 5'3", who enjoys smowmobiling, biking and swimming. I'm seeking an honest and sincere, SWM, 39-55. Ad#: 5385

KIND & HONEST
SWF, 28, 5'3" and friends say she is fun and adventurous. Some hobbies include walks, rollerblading, dancing, etc. Seeking a SWM, 28-30, to be friends first. Ad#: 1573

HAPPY IN LOVE
SWF, mother, 23, 5'4", funny, outgoing, caring and fun to be with. I'm hoping to meet a caring, outgoing, open and romantic, SM, 25-35, who is good with children, a good listener and is easy too talk to. Ad#: 7173

ALLURING PERSONALITY
Call this petite, 5'3", blonde, blue eyed, attractive, SWF, 56, whose personality is easygoing, bubbly, interests are dancing, walking and knitting. I'm seeking a trustworthy, fun-loving, affectionate, SWM, 50-60. Ad#: 8340

CRY FOR LOVE
I'm a SWF, 42, 5', hardworking, humorous and outgoing. I enjoy time at home, dining out, kids and more. I'm seeking a SWM, under 55, who is honest, understanding, affectionate and spontaneous. Ad#: 9507

SOMEONE LIKE ME
I'm a SWF, 31, 5'6", slim, fun-loving, humorous and loves to laugh. I enjoy photography, camping, reading, movies, time with my kids, and quiettimes. I'm seeking a SWM, 32-40, who is romantic, sincere, respectful, honest, and affectionate. Ad#: 3079

TOUCH OF CLASS
I'm a SWF, 20, 110lbs, brown hair, blue eye, outgoinjg, fun and energetic. I enjoy clubs, time with friends, camping and more. I'm seeking a SM, 20-28, who is outgoing, kind, friendly and talkative. Ad#: 3320

HONEST & FAITHFULL
I'm a SWF, 44, 5'4", light brown hair, hazel eyes, shy, easygoing and friendly. I enjoy dancing, camping, having fun and quiet evening at home. I'm seeking an honest, faithfull and fun SWM, 38-46, for a loving relationship. Ad#: 7321

NATIVE BEAUTY
SNCF, 47, honest, reliable, caring and trustworthy. I'm in search of an easygoing, calm, trustworthy, pleasent and easy to get along with, SNCM, 40-49, who is family-oriented. Ad#: 9358

PEOPLE PERSON
N/S, SWF, 44, 5'6", 140lbs., with blonde hair, blue eyes, outgoing, social and easygoing, seeking an honest, attractive, intelligent, N/S, SWM, 41-55. I love dancing, outdoor activities and reading. Ad#: 5269

FAMILY LIFE COUNTS
I'm a shy, yet friendly and caring, SWF, 40, who would like to meet a caring, trustworthy, SWM, 38-48. My interests are the outdoors, movies, walking and my children. Ad#: 1804

YOUNG AT HEART
I'm a caring, generous and friendly, SWF, 70, 5'4", who enjoys gardening, traveling and the simple things in life. I'm seeking a caring and affectionate, SWM, over 63. Ad#: 4384

ONCE IN A LIFETIME...
I'm an outgoing, loyal, friendly and generous, SWF, 18, who enjoys water-sports, the outdoors and music. I'd like to meet a fun-loving and honest, SWM, 18-25. Ad#: 6267

FAMILY-ORIENTED
I'm a SWF, 21, who is told to be loving, caring and easygoing. In my spare time I enjoy swimming, reading, dancing and spending time with loved ones. In search of a loving, caring, SM, 20-25, who is a great listener. Ad#: 7519

LET'S CUDDLE
Bubbly, SNCF, 45, 5', 135lbs., with brown hair/eyes, hobbies are walking, movies and crossword puzzles, I'm looking for an honest, SWM, 44-50, who can make me laugh. Ad#: 1786

WHAT DO YOU WANT IN LIFE?
I'm a SBF, 21, 5'4", brown curly hair and green eyes, funny, adventurous and witty. I enjoy camping, sports, dancing, reading, time with my son and more. I'm seeking a well-educated, SWM, 23-30, who is responsible, mature and enjoys similar interests. Ad#: 1250

SOFT-SPOKEN
I'm a funny, outgoing and adventurous, SWF, 21, who would like to meet an honest, eventempered, SWM, 20-25. My hobbies are working out, biking, occasionally drinking and romantic walks under the moonlight. Ad#: 4756

FEEL AT EASE
Fun-loving, caring and giving, SWF, 41, with auburn hair, hazel eyes, seeking a trusting, honest, good looking, SWM, 35-47. I enjoy dancing, singing and homecrafts. Ad#: 8980

A SWEET MELODY OF LOVE
SWF, 18, 5'6", 160lbs., brown hair/eyes, fun-loving, open-minded personality, with a great sense of humor, she enjoys bars, music and spending time with someone, is seeking a smart, honest, SM, 18-28. Ad#: 1899

CANDLELIGHT DINNERS
Funny, SWF, 28, 5'5", with red hair brown eyes, hobbies are swimming, biking and horseback riding. I'm seeking an honest and trustworthy, SWM, over 25, who loves kids. Ad#: 1168

SEE THE WORLD WITH ME!
I'm a SWF, 46, 5'3", brown hair, green eyes, loyal, fun-loving, and unique. I enjoy trying new things, live theater, reading, the outdoors, music, and poetry. I'm looking for a SWM, 46-60, who is honest, enjoys life to the fullest. Ad#: 9872

FULL OF ENERGY
I am a fun, intelligent and communicative, SWF, 41, 5'4", 120lbs., with blonde hair, blue eyes, who is desperately seeking a sincere, personable and affectionate, professional, SWM, 35-55. Is it you? Ad#: 4093

RADIANT PERSONALITY
I'm a SWF, 33, who is told to be bubbly, ambitious and adventurous. I like traveling, watersports and movies. I'm seeking a spontaneous, fun and dynamic, SWM, 30-38. Ad#: 1562

FRIENDSHIP FIRST
5' tall, SWF, 55, who is petite, very outgoing, friendly and caring. I would like to meet a SWM, over 55. Some of my interests are knitting, walks, the sunshine and country music. Ad#: 4617

NOW MEET THE BEST
I'm an easygoing, outgoing and fun-loving, SWF, 20, 5'2", who enjoys working, long walks, quiet times and spending time with my children. I'm seeking a hardworking, responcible, SM, 22-26, who enjoys children. Ad#: 6690

VERY LOVING
Short, SWF, 19, who is nice, funny and very outgoing. Some of my hobbies include swimming, sports and much more. Seeking an honest, romantic, SM, over 20. Ad#: 5887

DREAM DATE
5'5", SWF, 18, with short blonde hair who is very sweet, shy and quiet. I like music, long walks, drawing and painting. Looking to a loving, caring, SWM, 18-23, for a possible relationship. Ad#: 1571

NIGHT LIFE
I'm a SWF, 20, outgoing, down to earth, and humorous. I enjoy singing, dancing, art, music, and more. I'm looking for an outgoing, SM, 19-25, who is honest, attractive, and enjoys going out for a good time. Ad#: 9757

CINDERELLA'S BALL
I'm a SWF, 29, 5'6", blue eyes and red hair, who friends say is kind, caring, compassionate and humorous. In search of a tall, SWM, 30-45, who enjoys animals, children and the country. Ad#: 5836

LOVE'S MAGIC
Quiet at first, SWF, 19, 5'2", with blue eyes, brownish-red hair, likes rollerblading, horseback riding and clubbing. I'm seeking a SWM, 22-29, to get to know. Ad#: 8385

WONDERFUL
I'm an attractive SWF, 57, humorous, and a great personality. I enjoy swimming, camping, crafts, dancing, the beach, romance, and spending time with loved ones. I'm looking for a SWM, under 65, who is caring, understanding, N/S, affectionate, romantic. Ad#: 1429

SHARE MY DREAMS
SWF, 33, 5'5", 150lbs., with long brown hair/eyes, has an easygoing personality, likes having fun, hobbies are dancing, movies and long walks. I'm seeking an honest and caring, SM, 19-40, who loves children. Ad#: 9019

LET'S MEET
SWF, 31, 5'4", who is described as very responsible, dedicated and a hardworker, enjoys sketching, walks, reading and visiting. Seeking a SM, 30-40, for companionship and friendship. Ad#: 9855

UNFORGETTABLE
Outgoing, friendly, open-minded, SWF, 37, 5'7", slender, with light brown hair and hazel eyes. I'm hoping to meet an honest, caring and trustworthy, SWM, 34-45, preferably over 6', who enjoys children. Ad#: 7864

MAKE A FRESH START
I am a N/S, SWF, 33, 5'2", who is shy, happy and honest. Some of my hobbies include playing darts, bowling, movies and going for walks. I would like to meet a SWM, 39-45. Ad#: 9144

HOPELESS ROMANTIC
SWF, 33, 5'3", 135lbs., with hazel eyes, funny, hobbies are watching movies, reading and listening to music. I'm hoping to find a romantic, SWM, 29-37, who enjoys cuddling, candlelit dinners and much more. Ad#: 8818

GOOD LISTENER
SWF, 49, brunette and friends say I am bubbly, fun to be with and compassionate. I enjoy dancing, canoeing, bowling, working out, etc. Searching for a SWM, 47-55. Ad#: 6134

INCREDIBLY CUTE
I'm an understanding and outgoing, SWF, 21, with brown hair/eyes, 5'9". I enjoy working out, walking, quiet times and more. I'm seeking a SWM, 19-25, with a great personality. Ad#: 6182

FALL IN LOVE
Fun, humorous, SWF, 49, 5'1", with short black hair, brown eyes, hobbies are camping, dancing, crafts and crocheting. I'm in search of an honest and trustworthy, SWM, 45-55, who likes having fun. Ad#: 6610

VERY LOVING
SWF, 35, 5'2", with brown hair and blue eyes, has a very nice personality. Some of my hobbies are biking, country music, slow dancing and playing cards. Very honest, I'm seeking a SWM, 29-37. Ad#: 3432

AGE IS JUST A NUMBER
Hoping to meet an honest, thoughtful, SWM, 75-80, I am a kind, friendly, compassionate, WWWF, 75, retired, with white hair and blue-green eyes. Hobbies are card games, sports, traveling and computers. Ad#: 1697

COMPASSIONATE
5'3", SWF, 50, blonde hair, my personality is fun, bubbly and very easygoing. I like golfing, nature, traveling and socializing. Seeking a slim, honest, SWM, 45-55, for a possible relationship. Ad#: 7845

SIMPLY ALLURING
I am a tall, SWF, 34, brunette, with brown eyes, who is confident, outgoing and easygoing. Hobbies are reading, walking, karaoke, and I'm seeking a friendly, SWM, 25-35. Ad#: 8502

BE PART OF MY TOMORROW
I'm a fun-loving, SWF, 35, who's interested in meeting an honest, SWM, 34-40, for a possible relationship. My favorite activities include dancing, long walks, movies and country music. Ad#: 1015

TRANQUILITY
Here is a SWF, 29, 5'6", blonde hair and blue eyes, who is easygoing, honest, and enjoys many things. Searching for a SWM, 29-38, who would be honest, loyal, enjoys children and the outdoors. Ad#: 3792

LOTS OF LOVE
SWM, 25, 5'7", with long blonde hair and brown eyes, considered romantic, spontaneous and open-minded. I'm interested in meeting a SM, 25-40, who is friendly, outgoing and full of surprises! Ad#: 4927

YOUNG AT HEART
Outgoing, honest and caring, retired, SWF, 65, 5'2", medium built, blonde, blue eyes. My hobbies are the arts, crafts, gardening, traveling and much more. I'm looking for a loving and caring, SWM, 59-69. Ad#: 2324

LOVES LIFE
SWF, 51, 5'6", blonde hair, hazel eyes, outgoing, has a zest for life. Some of my interests are dancing, long walks, traveling and sports. Seeking a SWM, 42-50. Ad#: 7120

SHARE MY WORLD
SWF, 34, 5'3", 130lbs., with blonde hair, green eyes, easygoing, intelligent and personable, seeking an honest, fun-loving, SWM, 34-48. My interests include camping, reading and the great outdoors. Ad#: 7059

ONE ON ONE
I'm a tall, honest and humorous, SWF, 18, looking for an honest, cheerful and caring, SWM, 18-23. My hobbies are bowling, walking, rollerblading and more. Ad#: 6848

SIMPLY ALLURING
I am an outgoing, friendly, sensitive, SWF, 45, tall, with brown hair and blue eyes, who enjoys others. I'm hoping to find a tall, communicative, SWM, 40-60, who enjoys traveling and quiet times. Ad#: 7795

NO HEAD GAMES!
Honest, fun to be with, SWF, 44, 5'6", with blonde hair, enjoys walking, movies and my dog. I'm hoping to meet a SWM, 40-65, for friendship first. Ad#: 2186

LET'S CUDDLE
SWF, 43, I am 5'1", with brown hair/eyes. My personality is very pleasant and fun-loving. I like bingo, camping, swimming, long walks and more. I am hoping to find a SWM, 40-48. Ad#: 3349

SOCIABLE LADY
5', SWF, 39, who is bubbly and loves having fun, hobbies are playing darts, gardening, boating, camping, dancing and much more. Very sincere, I'm looking for a SWM, 40-50, who is fun-loving and honest. Ad#: 2933

COUNTRY AFFAIR
I have a bubbly personality, and I am a SWF, 50, 5'3", full-figured, with blonde hair, brown eyes. Hoping to meet a sensitive, funny and honest, SWM, 40-60, who loves country music. Ad#: 4646

RADIANT
Active, sociable, retired, SWF, 56, 5'2", attractive, with brown hair, hobbies are biking, walking and going to the gym. Sincere and honest, I'm seeking an attractive, true, outgoing, SWM, 48-60, who can express himself well. Ad#: 2103

QUITE THE ROMANTIC
SWF, 38, 5'3", with blonde hair, brown eyes, kind, caring and compassionate. I'm in search of a SWM, 34-44, who has a beautiful soul. Ad#: 5685

TO THE POINT
Honest, good humored, SWF, 50, 5', with hazel eyes and red hair, she enjoys all types of sports, seeks an honest, trustworthy, SWM, under 60, who's family-oriented. Ad#: 1295

MEANINGFUL
SWF, 38, 5'7", with brown hair, my personality is fun to be with, caring and respectful. I am looking for a SWM, over 35, for a possible relationship. Ad#: 7869

SERIOUS REPLIES ONLY
I'm a brown haired, SWF, 42, 5'1", who's outgoing and easy to get along with. I enjoy going to bingo, long walks, dining out, the outdoors, movies and stock-car racing. I'm seeking an honest, good looking, SWM, 36-48, who loves children. Ad#: 2428

THERE WHEN YOU NEED ME
I'm looking for a humorous, loving, caring and gentle, SBM, 18-19. I'm a short, funny, SWF, 18, who enjoys sports, walks on the beach, camping and more. Ad#: 2411

PRETTY & PERFECT
I'm a SWF 30, I'm easygoing and fun. I'm interested in sports, and playing the guitar. I'm seeking a SWM 28-37, who is honest, loving, not afraid to speak there mind, and enjoys the same things I do. N/S please. Ad#: 9459

GENUINE
I'm a 5'2", SWF, 50, with curly hair and brown eyes. I'm told I am bubbly, sincere, honest and attractive. I would like to meet a sincere, SM, 45-65, who will build a relationship on honesty and trust. Ad#: 2417

To **place** your **FREE** ad and be matched instantly with area singles, call

1-800-769-7167

24 Hours a Day - Every Day - No Operators - No Waiting!

To **listen** to area singles describe themselves and to respond to ads, 24 hours every day call

1-900-830-1003 *Only $2.19 per minute*

This will be charged to your monthly telephone bill. You must be 18 years of age or older and have a touchtone phone.

Males Seeking Females

CALL ME
Shy at times, but sincere. This employed, SWM, 33, 5'4", 180lbs, brown hair/eyes, likes country music. Seeking a SWF, 30-38, no dependents, for a possible relationship. Ad#: 7210

FAITHFUL
I am a SWM, 39, who is looking for a SWF, over 18, honest, truthful, caring with a good sense of humour. I enjoy music, and am described as funny and a good listener. Ad#: 8461

WHAT DO YOU LIKE TO DO?
Hello Ladies, I am a SWM, who is 35, I am described as being generous and a good listener. I enjoy having a good time, sports and the outdoors. In search of a SWF, 25-38, easygoing, fun to be with, intellegent and does not play games. Ad#: 1719

ON THE EDGE OF LIFE
Described as being humorous, easygoing, friendly, SWM, 43, 5'9", 180lbs., physically fit, with blond hair, blue eyes, I enjoy skiing, hockey and working out. Seeking an attractive, SF, 18-50, who is outgoing and spontaneous. Ad#: 8500

A ROMANTIC AT HEART
Widower, 69, secure, active and healthy, enjoys homelife, biking, traveling and good conversation. I'm interested in meeting an affectionate, caring lady, over 55 years, for friendship and possible relationship. Ad#: 1174

SHARE MY WORLD
SWM, 31, 5'10", with brown hair, muscular annd athletic. Humorous and always happy. I enjoy sports, running fishing and more. Seeking a SWF, 19-35, intelligent, loving and caring. Ad#: 2076

SEARCHING
SWM, 44, humorous, fun-loving and the life of the party. Looking for a SWF, under 50. Likes golf, hockey and the St. Lawrence River. Ad#: 3455

SEARCHING FOR YOU
Tall, brown haired/eyed, trustworthy, SWM, 35, enjoys fishing, the outdoors and more. Hoping to meet a SWF, 18-35, supportive, dependable and honest. Ad#: 4997

JUST CALL...
SWM, 21, 6' tall, blond with blue eyes, smart, compassionate and very outgoing. I would like to meet a SWF, 19-24. I enjoy sports, television, movies and much more. Ad#: 9674

MEET A REAL MAN
SWM, 40, 6'2", with dark hair, green eyes, enjoys wood-working, water-skiing and much more. I'm in seach of an honest, SWF, 30-45, who is easy to get along with. Ad#: 9036

DOWN-TO-EARTH
Kind, SWM, 22, 5'11", blond hair and green eyes. I enjoy movies, walks and spending time with friends. Searching for a SF, 20-30, adventurous, fun, faithful and loving. Ad#: 7801

LOOKS DON'T REALLY MATTER
Romantic and caring, SWM, 26, 5'8", with brown hair, brown eyes. Loves to work out and enjoys outdoor activities. Looking for kind, generous, thoughtful and honest, SWF, between 21 and 30. Look's don't really matter. Ad#: 1348

FOREVER
I'm a fit, humorous, hardworking, SWM, 40, who enjoys motorcycles, fishing, cooking, going out and more. I'm in search of a caring and sincere; SWF, 33-43. Ad#: 5077

VERY LOVING
Friends say that I'm an outgoing and easy to get along with, SWM, 45, who enjoys shooting pool, walking, biking and fishing. I'd like to meet an easy to get along with, petite, SWF, 29-39. Ad#: 5290

A HUGE ROMANTIC
SWM, 38, 6'1", considered funny, fun and passionate. Hobbies are reading, ski-diving, movies, computers, seeking a fun, bubbly, passionate, SWF, 18-44. Ad#: 6287

WHERE'S MY SOUL-MATE?
5'6", SWM, 39, who is outgoing and very loving, would like to meet a SWF, 30-39. I enjoy theatre, biking, walks, summer activities and to laugh. Looking for a loving, affectionate, SWF, 30-39. Ad#: 6459

WORK OF ART
Here he is..a 31 year old, SWM, who would like to meet a SF, over 21. He is dark haired, brown eyed and 5'8", His personality is shy, articulate and enjoys playing guitar and painting. Ad#: 4920

VERY TRUSTING
5'7", SWM, 39, who is described as being very funny, spontaneous and fun-loving. He enjoys the outdoors, ski-dooing, dining out and more. Seeking a SF, 25-36. Ad#: 4804

GUESS WHAT?
I am a hardworking, honest, friendly, SWM, 40, 5'11", 160lbs., enjoys sports, camping and working on cars. Offers romance to a relationship, I'm seeking a blonde, SWF, 30-38, who is easygoing and fun-loving. Ad#: 1831

A WALK BY THE RIVER
Personable, shy, SWM, 32, 5'7", 165lbs., with brown eyes, hobbies are fishing, hiking and working out. I'm in search of a SWF, 25-35, who is honest and trustworthy, Ad#: 4902

ALWAYS ROMANTIC
I'm a good-looking, funny, sensitive, 5'9", SWM, 25, interested in meeting a SWF, 19-30, who enjoys racing cars, movies, long walks and much more. Ad#: 2074

TRUE BLUE
Outgoing, SWM, 40, 6'1", 230lbs., with blond hair, blue eyes, loves to laugh and is fun to be with, enjoys the outdoors. Seeking an honest, trustworthy, SF, over 19, for a possible long-term relationship. Ad#: 2858

CONTACT ME
SWM, 18, 5'7", with red hair, fun to be with and very caring. I enjoy skateboardng, movies, long walks and drawing. Looking for a SF, 18-27. Ad#: 2117

HONEST & RESPECTFUL
SWM, 27, 5'9", clean-cut, very nice and sometimes I have a crazy personality! I enjoy rollerblading, working out, movies, dancing, etc. I would like to find a fit, active and humorous, SWF, 28-34. Ad#: 3991

A GOOD COMPANION
SWM, 29, 6' tall, whose personality is quiet at times, sometime outgoing and social. I enjoy biking, movies, dining out and exercising. I would like to meet a SF, 21-32. Ad#: 2047

HELLO GIRLS...
SWM, 21, tall, with brown hair/eyes, personable, fun and outgoing, seeking a sensitive, honest, loyal, SWF, 19-23. I enjoy dancing, playing guitar and hanging out. Ad#: 2560

NOT TO LATE
I am a SWM, 18, tall, blond with blue eyes. Loving, caring, responsible and intelligent. Hoping to meet a SF, over 18. I like romantic dinners, walks on the beach and more. Ad#: 3129

FASCINATING
SWM, 18, medium build, with red hair and brown eyes. His friends say he is smart, easygoing and social. Enjoys sports, skateboarding, the beach and socializing. Seeking a SWF, 18-35. Ad#: 5874

NONE BETTER
HI, I'm a tall, SWM, 21, who has a great personality! Some of my interests include biking, rollerblading, playing guitar, etc. I would like to meet a sweet, cuddly, SWF, 19-25. Ad#: 6455

UNTIL WE MEET
5'11", SWM, 29, is honest and very quiet. A single Dad who enjoys walks and camping. Lookig for a long-term relatiosnhip, with a SF, 29-40, who loves children. Ad#: 8717

ONE OF THE BEST
5'11", SWM, 26, who is outgoing and very helpful. He enjoys golf, dining out, reading and loving life. Hoping to meet a SWF, 20-30, understanding and determined. Ad#: 5457

PEOPLE PERSON
Outgoing, honest and attentive, SWM, 33, 5'10", 175lbs., with blond hair, blue eyes, small goatee, enjoys playing sports, reading and walks in nature. I'm in search of an outspoken, SWF, 18-45, to get to know. Ad#: 7231

THE PERSONALITY COUNTS
Hello it's me. I'm a fun-loving, SWM, 27, 6'4", 170lbs., who's interested in meeting an honest and caring, SWF, 23-29, for a possible relationship. I enjoy socializing, meeting new people and living each day to the fullest. Ad#: 7414

HONEST & TRUSTING
Hello ladies! I'm a funny, honest, dependable and determinded, SWM, 26, who would love to meet a funny, honest, trustworthy, romantic, SBF, under 30. Ad#: 5084

100% TRUSTWORTHY
SWM, 49, 5'8", 220lbs., with brown hair/eyes, described as being loving and caring, I enjoy going for walks, camping, hiking. Seeking a fun-loving, personable, SWF, 40-49, with a good sense of humor. Ad#: 7387

TIME IS ON MY SIDE
I'm a humorous and outgoing, SWM, 23, 5'8", who enjoys motorcycles, rollerblading and long walks. I'd love to meet an outgoing, funny and genrous, SF, 19-28. Ad#: 2893

DON'T PASS ME BY
6' tall, SWM, 45, attractive, warm, spontaneous, sensitive and fun to be with. I love children and animals. I'm seeking a SWF, 35-45, who likes outdoor activities and sports. Ad#: 3224

ALLURING
I'm an energetic, outgoing, SWM, 30, 6'3". In my spare time I enjoy walking, reading and spending time with my daughter. In search of an open, outgoing, adventurous, SF, 25-35. Ad#: 7180

QUALITY
This NS, SWM, 40, with brown hair, hazel eyes, 5'10", 192lbs., with a strong build. Who enjoys anything outdoors and motorcycles. Is seeking an honest, sincere, SWF, 33-43, to spend quality time with. Ad#: 7958

QUITE ATTRACTIVE
SWM, 42, 5'9", quiet, easygoing and laid-back. I enjoy trying new and exciting things. I'm hoping to meet a SWF, 25-50, who is intelligent, bubbly, fun-loving and sharing. Ad#: 4065

Females Seeking Females

ARE WE ON THE SAME LEVEL?
Funny, easygoing and spontaneous, SWF, 23, 6'2", 215lbs., with hazel eyes, black hair, hobbies are watching TV, partying and sports. I'm seeking an energetic and outgoing, SWF, 18-25, who can hold a conversation. Ad#: 1663

THE LOVE
I'm a funny, intelligent, SWF, 28, 5'10", who enjoys working out, volleyball and baseball. I'd like to meet a fun-loving, SWF, 29-35. Ad#: 9892

SIMPLY ALLURING
SWF, mother of 2, 22, 5'4", medium built, honest, caring and very fun to be with. I'm hoping to meet a soft, gentle, honest and caring, SWF, 22-26, who is willing to try new things. Ad#: 9511

CHOOSE ME
5'2", SWF, 18, is outgoing, friendly and very kind. I enjoy skiing and music. I would like to meet a SWF, 18-25, kind, honest and will always be there! Ad#: 7497

AFFECTIONATE
My personality is described as being happy, light-hearted, loving, and I am a SWF, 50, 5'7", 150lbs., with blue eyes, blonde hair. Seeking a mature, responsible, SWF, 49-58, who is financially secure. Ad#: 5741

GIVE ME A CALL!
SWF, 23, 5'7", with blonde hair, blue eyes, outgoing, fun to be with and honest, seeking a caring, compassionate, truthful, SWF, 20-30. I enjoy soccer, playing darts, music and dancing. Ad#: 1726

GENUINE
5'7", blonde haired, blue eyed, SWF, 31, who is kind and honest. Long walks, movies and friends are a few of my interests. Searching for a kind-hearted, SWF, 25-31. Ad#: 5000

PERSONABLE
Call me..I'm a SWF, 25, 5'5", with blue yes, sandy brown hair and I have a great personality. I am looking for a SWF, 27-30. I like dancing, walking, biking, romance, movies and more. Ad#: 9219

HUGS & KISSES
I'm a SWF 34, I enjoy sports, singing, dancing, movies, and long walks. I'm seeking a SWF 19-30, who shows there feelings, and shares the same interests as I do, and likes children. Ad#: 5169

I SHOULD HAVE TOLD YOU
I'm a nice looking, full-figured, SWF, 23, outgoing, very easy to get along with, likes cooking, long walks, swimming and talking for hours. I'm seeking a clean, open-minded, pretty, SF, 25-50. Ad#: 2180

Males Seeking Males

HONEST
SWM, 31, dark hair and green/brown eyes, told he is humorous, enjoys movies and time with friends. I am in search of a SM, 20-35, independent and has similar interests. Ad#: 5844

LOVABLE
Caring, SWM, 46, 5'10", with brown hair/eyes, who enjoys all sports and picnics. Looking for a SWM, over 22, who wants to share their love for each other. Ad#: 8850

HERE'S THE OPPORTUNITY
The future looks bright, if you leave a message with this SWM, 24, 5'8", 145lbs., who's a hardworker, honest and extremely sincere. He's interested in sharing the joys of life with a SM, over 19, who's interested in a committed relationship. Ad#: 1817

PHONE ME SOON
35 year old, SWM, I am 5'10", with brown hair/eyes. I enjoy television and quiet evenings. Hoping to meet a gentle, SM, over 25. Ad#: 3504

AT HEAVEN'S DOOR
SM, 20, passionate, funny and outgoing. I'm in search of a fun to be with and humorous, SM, 18-27, who is compatable. Ad#: 6904

ALL FOR YOU
I'm an honest, compassionate and affectionate, SWM, 35, 120lbs., who enjoys sports, walking, movies, music and spending time with my loved one. I'm looking for an honest, compatible, SM, under 35, who also enjoys spending time with the person they love. Ad#: 1602

A WONDERFUL LIFE AWAITS
I'm a fun-loving, honest and clean, SWM, 35, 5'11", who is seeking an honest and caring, SWM, 32-45. My hobbies are collecting antiques, dining out and movies. Ad#: 8440

COMMUNICATION
Outgoing, caring and romantic, SWM, 46, 5'6", 138lbs., with brown hair, blue eyes, honest and sincere, enjoys movies, walks, romantic nights. I'm seeking an understanding, SWM, 25-40, who can talk his problems out. Ad#: 9206

HOPES & DREAMS
Be true to me, I'm an honest and sincere, SWM, 22, 5'10", 150lbs., who enjoys a wide variety of interests. I'm interested in meeting an attentive, SWM, 18-30, for a possible relationship. Ad#: 3307

TO THE POINT
Easygoing, SWM, 42, 5'7", with reddish hair, brown eyes, seeking an honest, fun, SM, over 19. My hobbies are raising horses, reading and watching movies. Ad#: 4365

HAPPY
Well-adjusted, single white male, 34, tall, with brown hair, enjoy skiing, biking and jogging. I am seeking an honest, single white male, over 24, with a good sense of humor. Ad#: 9519

ONE STEP AT A TIME
SWM, 20, 6'1", 140lbs., with brown hair, green eyes, describe as being passionate and funny, likes military, soccer and more. I would be interested in meeting a SM, 19-28, who is fun to be with. Ad#: 3419

Click. Click. Date.

Planet UltiMate

- *Meet Local & National Singles*
- *Listen to Singles Describing Themselves*
- *View Members Photos*
- *Respond via E-mail or Instant Messaging (Similar to Chat)*
- *and Much, Much More!*

www.planetultimate.com



Did you know?

Placing an ad? IT'S FREE.... (Call the 800# above)
- Completely automated, we ask all the right questions

He Is Risen...He Is Alive



Amazing Grace

Pastor Bob
BURGESS

The resurrection of Jesus Christ is a well-documented historical event. The empty tomb, the undisturbed grave clothes, the recorded appearances of our Lord to His disciples, and the witness of more than "five hundred brethren at once," (1 Cor. 15:6) – all these facts offer indisputable proof of our Lord's resurrection. But as believers, we have yet another reason to be assured that Jesus is alive. It is His indwelling presence by the Holy Spirit that enables us to commune with Him and Him with us.

A man who wanted to teach his nephews and nieces about the reality of the living presence of Christ in our lives asked them, "Where's your mother?" "Upstairs," answered one girl. "How do you know?" "I saw her go," she replied. "You mean you saw her start to go upstairs," corrected the uncle. "Maybe she didn't get there, or perhaps she's not there now." "Oh, I know she's there, because I just called her, and she answered me," said the youngest child. The uncle continued his questioning, "Did you see her?" "No, but she spoke to me and called me by my name. I know her voice, and I know it was Mother!" "You are right," said the uncle. "And in much the same way that you know your mother is upstairs we can know that the Lord is alive and in our lives. He 'speaks' to us and we just know it is His voice."

We hear no audible voice nor do we see a visible face – yet Jesus' presence is ours. Through the witness of the Spirit, we know that the Saviour is alive.

He is Risen...He is Alive! (Reprinted by permission from Radio Bible Class).

As always, remember God loves you! He really, really does!

Second Thoughts

1. Easter is not a passport to another world. It is a quality of perception for this one!

2. The resurrection never becomes a fact of experience until the risen Lord lives in the heart of the believer!

3. Easter is the New Year's Day of the soul!

4. Our Lord has written the promise of resurrection, not in books alone, but in every leaf of spring time!

"Proclamation" A Celebration Of Faith

On June 6th, 2001, Christians from over 40 church congregations and schools in Cornwall and the surrounding district will begin a marathon reading of the Bible at Nativity Co-Cathedral in Cornwall. This event, sponsored by the Canadian Bible Society, is called "Proclamation, The Word of the Lord." The entire Bible will be read over the ten, 14-hour days starting on June 6th at 7 a.m. and ending on June 14th at 9 p.m. The readings may be in any language, using any Christian Bible of the reader's choice, and all Christians are invited to take part.

The idea of Proclamation started in 1995 when some 200 people representing many religious denominations and 13 different languages came together in Rosemère, Québec. The impact of that experience spread to Montreal, where the next year, five events were held with over 2,000 people taking part. Since then it has grown, and this year there will be more than 70 "Proclamation" events across Canada.

ASK YOUR PHARMACIST

Your pharmacist is your medication expert and can provide advice and information on a wide range of health issues



Paul Trottier
Pharmacist

Preventing Osteoporosis

What is Osteoporosis?
Osteoporosis can be a crippling disease that causes bones to become weak and brittle and break easily. Even a cough or a simple fall can break a bone in someone with osteoporosis. Hip, spine and wrist bones break most often. Osteoporosis can also affect posture by weakening the spine.

Who Gets Osteoporosis?
Osteoporosis affects one in four women and one in eight men over 50 years of age - nearly 1.5 million Canadians. Treating osteoporosis costs more than $1.3 billion a year. Osteoporosis does not develop overnight and some people are more likely to develop it than others. The more risk factors you have, the greater your risk. You can change some: others you can't.

Risk Factors You CAN Change:
- low estrogen
- not enough calcium and Vitamin D in your diet - bones need calcium to stay tstrong
- not enough physical activity
- smoking cigarettes
- too much alcohol - regularly more than two drinks a day
- too much caffeine - more than three cups a day of coffee, tea or cola

Risk Factors You CANNOT Change:
- having a thin small boned body
- being female
- family history of osteoporosis
- getting older
- long term use of certain medications (eg. corticosteroids, anticonvulsants)

More on Estrogen
Estrogen is a female hormone - it plays an important role in keeping women's bones healthy. After menopause, estrogen levels decrease sharply. Without estrogen, cells that remove old bone are more active than the cells that build new bone, leading to a faster rate of bone loss. If you are a woman at menopause, discuss with your physician and pharmacist the benefits and risks of hormone replacement therapy.

Can Osteoporosis Be Prevented?
Yes, in many cases it can. Osteoporosis can also be treated in many people. The key to prevention is to start early - the younger the better. Making lifestyle changes can help prevent bones from becoming brittle.

Ask your pharmacist for help in choosing a non-prescription medicine that is best for you.

JEAN COUTU
5 9th Street East
938-7339
sn4

OBITUARIES

SKIDDERS - Alexander Stewart "Ioheres"

Passed away at the Hotel Dieu Hospital, Cornwall, Ontario on Monday, February 12th, 2001. Mr. Alexander Stewart Skidders "Ioheres," in his 48th year, born in Cornwall, Ontario and formerly of Cornwall Island, Ontario. Dear son of the late Alexander Skidders and Marita Hopps. Beloved husband of Marie Emily Skidders (nee Thompson). Loving father of Bridget Skidders (Carl (Mugga) Van Every), Trevor, Jennifer and Sylvia Skidders all of Cornwall Island, Ontario. Dear brother of Lorraine (Mrs. Ernie Gambill), Richard Skidders (Cheree), Brian Skidders (Marjorie), Matthew Skidders (Dawn) and Honey (Georgina) Skidders all of Cornwall Island, Ontario. Cherished grandfather of Carl, Clarence, Keane, Destiny, Dustin and Rachel. Predeceased by his brothers, Charles and Lawrence (Larry) Skidders. The funeral took place on Wednesday, February 14th, 2001 from Lahaie and Sullivan Cornwall Funeral Homes West Branch to Memorial Chapel with cremation at South Branch Crematorium.

BERNIQUER - Eugene

Passed away at the Ottawa Civic Hospital, Ottawa, Ontario on Tuesday, February 13th, 2001. Mr. Eugene Berniquer, in his 77th year, born in St. Eugene, Quebec and formerly of Cornwall, Ontario. Dear son of the late Thomas Berniquer and the late Florence Bertrand. Beloved husband of the late Alice Lobb. Loving father of Claude Berniquer (Linda) of Truro, Nova Scotia, Yvon Berniquer (Debbie) of Cornwall, Ontario, Gilles Berniquer (Suzanne) of Lunenburg, Ontario, Donald Berniquer (Pam) of Osnabruck Centre, Ontario, Ronald Berniquer (Donna) of Hawkesbury, Ontario and Agathe Bazinet (Chris Chevalier) of Morrisburg, Ontario. Dear brother of Fernand Berniquer (Claire) of Waterloo, Quebec, Jean-Paul Berniquer (Colette) of Kansas, Missouri, Mrs. Lorraine Myre and Mrs. Jeanne D'Arc Myre both of Hawkesbury, Ontario, Mrs. Noëlla Lafrance of Lachine, Quebec and Jacqueline (Mrs. Maurice Delorme) of Rockland, Ontario. Loving grandfather of 26 grandchildren and 15 great-grandchildren. Predeceased by his sons, Gaetan and Lucien Berniquer and sister, Mrs. Julie Berlinguette. The funeral took place on Friday, February 16th, 2001 from Boulerice Funeral Home Ltd. to Eglise Ste. Croix. Spring interment in Notre Dame Cemetery. Rev. Revé Dube, Pastor of Eglise Ste. Croix officiated. The pallbearers were the Nativity Guards. Mr. Berniquer was a retired employee of Courtaulds Canada.

GIVOGUE - Daniel Maurice

Passed away in Cornwall, Ontario on Tuesday, February 13th, 2001. Mr. Daniel Maurice Givogue, in his 38th year, born in Cornwall, Ontario and formerly of Cornwall. Dear son of the late Adolphe Givogue and Marianne Belisle. Beloved husband of Carol Givogue (St. Louis). Loving father of Tyler Givogue and Sarah Givogue, both at home. Dear brother of Roger Givogue (Hazel) of Cornwall, Ontario, Maurice Givogue (Gloria) of St. Andrews West, Therese Givogue of Lancaster, Ontario, Lionel Givogue (Sonia) of Ile-Perrot, Quebec, Pauline (Mrs. Gille Adam) of St. Albert, Yolande (Mrs. Georges Quirion) of Timmins, Ontario, Jeannette (Mrs. Bob Burelle), Aline (Mrs. Yvon Tremblay) and Gerald Givogue all of Cornwall, Ontario, Raymond Givogue (Valerie) of Saint-Felicien, Quebec, Paul Givogue (Beatrice) of Bancroft, Ontario, Alcide Givogue (Mary) of Saint-Felicien, Quebec, Marcel Givogue (Gisele) of Marionville, Lise Givogue and Diane (Mrs. Joey Wattie) both of Ottawa, Ontario. Also survived by sister-in-law, Mrs. Beverley Givogue of Cornwall, Ontario, many nieces and nephews, and his former wife, Dale Wagner-Givogue. The funeral took place on Saturday, February 17th, 2001 from Lahaie and Sullivan Cornwall Funeral Homes West Branch to St. Columban's Church with burial at Notre Dame Cemetery. Rev. Kevin Maloney of St. Columban's Parish Church officiated. The pallbearers were Roger, Gerry, Maurice, Tyler, Lionel and Marcel Givogue.

SMITH - Harry Jr.

Passed away at the Elizabeth Bruyere Centre, Ottawa, Ontario on Tuesday, February 13th, 2001. Mr. Harry Smith Jr., in his 63rd year, born in Martintown, Ontario and formerly of Ottawa, Ontario. Dear son of the late Harry Smith Sr. and the late Marie Lafave. Beloved companion of Norma Gratton. Cherished brother of Connie Stephenson (Reg), Verna Burson (Robert), Ronald Smith (Claudette), Alex Smith, Garry Smith (Carolyn), Donna Lowe (Derek), Brenda Lemoyre (Mark) and Susan Racine (Leonard). Sadly missed by several nieces and nephews. A Legion tribute was held in the parlours of the M. John Sullivan Funeral Home on Friday, February 16th, 2001. Funeral service was held from the chapel of the M. John Sullivan Funeral Home, 341 Pitt Street, Cornwall on Saturday, February 17th, 2001. Interment to be held at St. William's Parish Cemetery, Martintown, in the spring. The pallbearers were the M. John Sullivan Funeral Home Staff Bearers. Mr. Smith was a retired construction worker and a member of the Royal Canadian Legion.

WATTERS - Helen Evelyn Wendy

Passed away at the Cornwall General Hospital, Cornwall, Ontario on Tuesday, February 13th, 2001. Mrs. Helen Evelyn Wendy Watters, in her 51st year, born in Cornwall, Ontario and formerly of Cornwall. Dear daughter of Gregory Lalonde and Jean McKillican. Beloved wife of the late Edward Joseph Watters. Loving mother of Stephen (Julie) of Constance Bay, Kevin (Roxanne), Barbara, Kelly and Shawn (Lena) all of Hamilton, Ontario. Cherished sister of Bonnie (John), Dorothy, Shelley (Harvey) and Pamela. Sadly missed by grandchildren Andrew, Kyle, Christopher, Matthew, Mara, Justin, Daniel and Shawna. Predeceased by two brothers in infancy. Funeral service was held from the M. John Sullivan Funeral Home, 341 Pitt Street, Cornwall to St. John's Presbyterian Church on Thursday, February 15th, 2001. Rev. Fred H. Rennie officiated. Rite of Committal will take place in the spring. Mrs. Watters was a retired housewife.

FLEURISTE ROY FLORIST LIMITED
FREE Local Delivery
Fresh & Silk Flowers for all Occasions
Fruit Baskets
727 First St. 933-2214 1-800-565-4759

SALON FUNÉRAIRE LTÉE BOULERICE FUNERAL HOME LTD.
218 Montreal Road
932-5455
Our Family serving your family since 1954



Richard A. Bray
Funeral Director

Your Final Expense PAID

You plan for your children's education. You save for retirement. But many people forget about pre-planning their final expense … their funeral.

Immediately following your death, your family will be hurt, confused and more likely to make costly choices. Lift the burden of making so many last minute decision by planning ahead.

Lahaie and Sullivan's pre-arrangement plan …
- … will save your family money by freezing the price of today's costs - *Guaranteed - Accrued interest offsets inflation.*
- … will save your family money by its tax shelter (all interest earned is income tax free).
- … will save you from anxiety today by its easy installment plans.
- … will save you from inconvenience if you move by being transferable between the east and west branches at time of need … at no additional cost.

If you or someone you love needs help in pre-paying their final expense, turn to a friend.
Turn to Lahaie & Sullivan Cornwall Funeral Home.



J.P. (John) Lahaie Owner and Founder
Yves P. Gauthier General Manager Funeral Director
Claudette R. Lahaie Owner Funeral Director
Claudette M. Lee Administrator
Denis D. Aube Director of Services Funeral Director
Raymond L. Sullivan Owner Funeral Director

EAST BRANCH
614 First St. E.
933-2841

36 YEARS 1964 • 2000

WEST BRANCH
20 Seventh St. W.
932-8482

LAHAIE & SULLIVAN
CORNWALL FUNERAL HOMES
"Turn to a Friend"

VOTED #1
READER'S CHOICE AWARD
www.lahaiesullivan.com

mazda spring BREAKTHROUGH event

1.9% APR FINANCING UP TO 36 MONTHS

The Best Deals With The Best Prices!

*Cash purchase, excludes freight, PDI & taxes.
**Lease for 48 months, includes freight, PDI. Taxes extra.



2001 Protege SE
A/C, CD PLAYER, NEW STYLING!
PURCHASE FROM $15,995*
OR LEASE FROM $199** PER MO. $2,400 Down

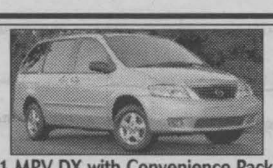

2001 MPV DX with Convenience Package:
Power Group, Cruise Control, Air Conditioning, AM/FM CD Player, Side by Side Middle Seat, Tumble Under Rear Seat
★★★★★ FIVE-STAR ♦ Highest rating possible for side impact protection in U.S. government National Highway Traffic and Safety Administration.
BEST BUY!
LEASE FROM $269** PER MO. $4,900 Down
+ Tax. No Security Deposit
Freight & PDI Incl. Taxes & 1st Payment Required
OR PURCHASE FROM $23,995* Freight, PDI, Taxes Extra With Rebate



2001 B-3000 DUAL SPORT
RAISED CHASSIS, MAGS, A/C, 4 DR.
PURCHASE FROM $19,995*
OR LEASE FROM $269** PER MO. $2,400 Down

CORNWALL MAZDA
No. 1 Rated Mazda Dealer in Ontario for Customer Satisfaction!!
mazda www.mazda.ca
1405 Rosemount Ave.
933-6210

Leon's SINCE 1909

Egg-stra! Egg-stra!
Easter Bonus!

2 DAYS ONLY!

PAY ABSOLUTELY NOTHING
NOT EVEN THE TAXES!
For ONE YEAR!*
No Money Down!* No Interest!
No Monthly Payments!

THIS SATURDAY AND MONDAY
Closed Good Friday & Easter Sunday

PLUS
Amazing Don't Pay A Cent Prices In Every Department!

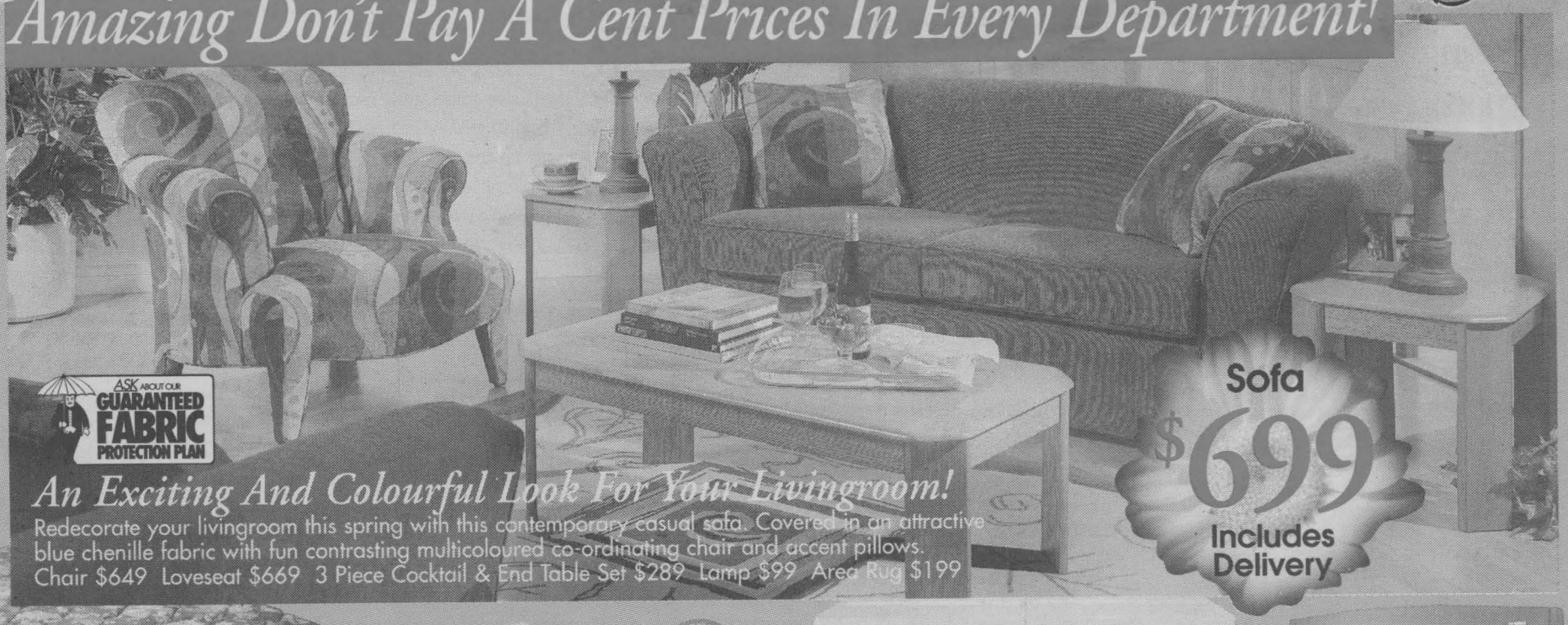

ASK ABOUT OUR GUARANTEED FABRIC PROTECTION PLAN

An Exciting And Colourful Look For Your Livingroom!
Redecorate your livingroom this spring with this contemporary casual sofa. Covered in an attractive blue chenille fabric with fun contrasting multicoloured co-ordinating chair and accent pillows.
Chair $649 Loveseat $669 3 Piece Cocktail & End Table Set $289 Lamp $99 Area Rug $199

Sofa $699 Includes Delivery

King Koil
Ortho Royale Twin Size Set
Double Size Set $479
Queen Size Set $499
Only $349 Includes Delivery

ALL 5 PIECES!
Only $499 Includes Delivery

STAINLESS STEEL WASH TUB
FRIGIDAIRE
Front Load Washer $899 Includes Delivery
Dryer $499 Includes Delivery

GUIDE Plus GEMSTAR
RCA 32" Stereo TV
Only $799 Includes Delivery

Leon's SINCE 1909
CANADA'S ONLY FURNITURE SUPERSTORES

136 Fourth Street East, Cornwall 932-2684
HOURS: CLOSED GOOD FRIDAY; Saturday: 9 a.m. to 6 p.m.; CLOSED EASTER SUNDAY;
Mon. - Wed.: 9 a.m. to 6 p.m.; Thursday: 9 a.m. to 9 p.m.

*O.A.C. Total purchase including all taxes and any fees are due one year from date of purchase. (eg. $1500 purchase with $45 PF equals an APR of 3.0%). All items available while quantities last. Prices, terms and conditions may vary according to region. Selection may vary from store to store. Pick-up discounts not available on some items. See store for delivery included areas. Not applicable to previous purchases and markdown items. See store for other convenient payment options. Custom orders require 25% deposit.