UPPER CANADA District School Board
T.R. Leger School
Ready To Return To School?
Trimester 1 starts September 4th
Call for an appointment today Cornwall 937-0120, ext. 103;
Alexandria 525-1700; Morrisburg 543-2375
T.R. LEGER SCHOOL Adult, Alternative and Continuing Education
TUITION IS FREE
Joan Hodge, Chair — Learning Together — Gino Giannandrea, Director

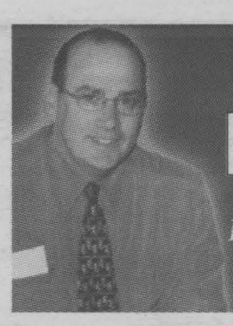

LOWEST RATE MORTGAGES IN TOWN?
5 YR @ 6.29%*
• Line of Credit • Business Loans
Brian Johnston, Bsc Math/Broker
UPPER CANADA MORTGAGE
930-2592

WOW! Samsung 570V LCD Flat Panel
$449 with any ESB System
ESB systems
910 Montreal Rd., Cornwall
932-2800
visit us on the web at: www.esbcanada.com
SP07013

SEAWAY NEWS
September 7, 2001 VOLUME 15, ISSUE 36 SERVING CORNWALL AND AREA

Agape Centre Gets Pampered



Each year, three million Canadians worry each day where they will get their next meal. One million of those are children.

"We see a large increase this year in our food bank and soup kitchen," commented Agapé administrator Sue MacDonald. "We hit an all time high of 130 people served in our kitchen in one day with our food bank supporting 500 to 600 people a month."

An international company has come to ease the burden. The company is 'The Pampered Chef,' which is a direct-sales company that markets kitchen products through in-home cooking demonstrations. Over the first five years they have generated over $130 million in sales and have orchestrated a program called 'Round-Up From The Heart' for the third year which commits to fighting hunger in Canadians.

Since its inception three years ago, Pampered Chef has raised more than $200,000 for the Canadian Association of Food Banks-Association Canadienne des Banques Alimentaires, of which the Agapé Centre is part. The nationwide sales field of the Pampered Chef has over 3,500 independent contractors promoting the program.

"The program works," stated local coordinator Shari Rowland-Gaucher. "Customers who round up their orders at our functions will be donating it to their local food banks. Anyone from our area will be giving to the community by way of the Agapé Centre. We will be having two cheques presented to the Centre, one in November and the other in March."

"We are thrilled to be part of the Pampered Chef program, and that it is something that will continue in the years to come," added MacDonald.

Local coordinator for 'The Pampered Chef' company Shari Rowland-Gaucher and Agapé Administrator Sue MacDonald show off the cookie mold that is offered as a special collectors item and brings a donation of one dollar to the Agapé Centre, who is a member of the Canadian Association of Food Banks.

Photo by Chris McPhee

Volleybalooza's Back!

For the fourth straight year, Teen Cornwall's hugely popular beach volleyball tournament is set to go. Teens from throughout the city will converge on Legion Park, Wednesday, September 15th, 2001 to challenge corporate teams. They'll be competing for bragging rights and some terrific prizes, too.

Thirty-two mixed teams will square off in a fun filled day, all in support of the United Way and student bursaries. Guaranteed a minimum of four games, winners in both recreational and competitive categories will win great prizes including Esquire stop watches from Pommier Jewellers and round trip VIA Rail tickets for two. And there are lots more prizes, too.



Volleybalooza was created by the teen counterpart of Cornwall's award winning ambassador group, Team Cornwall. Each year, dozens of teams and hundreds of young people have had a blast and enjoyed the competition. Teams can register online at www.fontainesd.com.

COGECO COMMUNITY TELEVISION
KINSMEN TV BINGO is back!!
EVERY TUESDAY
COGECO COMMUNITY TELEVISION
Channel 11 - 6:30 PM
STARTS SEPTEMBER 10th
SN1 $1,000.00 FULL GAME CARD
$250 T-Game ~ $150 X-Game ~ $100 Small Box Game
FIRST TUESDAY OF THE MONTH
$2,000 FULL CARD
KINSMEN KINETTE CARDS AVAILABLE AT CORNER STORES
"Serving Cornwall's Greatest Needs"

FALL SPECIAL
Berber Carpeting
starting at $10.95 SQ. YD.
Styrofile Sales
Serving the Community for 50 Years
"Cornwall's Oldest Floor Covering Store"
Summer Hours: Mon.-Fri.: 9:00am-5:30pm
Saturday: 9am-Noon SP07012
400 2nd St. W. 932-8545



To Your Good Taste!
SPECIAL
Just in time for Christmas
$10.00 OFF Each Vintner Fee
FOR ON PREMISE CUSTOMERS
THE Fermented Grape
FREE Corks, Labels & Shrink Seals For Our Home Winemakers
Offer Expires Sept. 30, 2001
1140F Brookdale Avenue 933-2202
Now Open 9am Mon. to Sat.
SP07012

STOP FOR NEW TIRES
NOW TIRES CAN MAKE ALL THE DIFFERENCE IN YOUR RIDE!
TIGER PAW® AS6000™ UNIROYAL DRIVING DEPENDABILITY HOME:
• Advanced all-season tread design
• 110,000 km limited tread warranty*
• Offered exclusively at Alliance Tire Professionals
• 4 year road hazard protection plan*
TIRES AHEAD
From $59.95
Includes installation, balancing, valves & free tire rotation every 10,000 km
Air Conditioning Inspection
Our everyday low price.
$59.95*
Oil Change
Our everyday low price.
$18.95*
10W 30 - Includes lube, oil & filter change. +oil disposal fee
Engine & ABS Diagnostics
Starting at
$39.95*
CORNWALL TIRE
428-11th St. W., Cornwall 933-0363 933-1515
* most cars HOURS: Monday thru Friday 8 a.m. till 5 p.m Saturday 8 a.m. till noon AG03012
UNIROYAL DRIVING DEPENDABILITY HOME. BFGoodrich TA Tires MICHELIN
SP07012

S.D.&G. USED CAR SUPERSTORE

MARATHON OF SAVINGS

Every Used Car & Truck at Reduced Bottom Line Pricing!!

NEW ARRIVALS



99 FORD F250
perfect for trailering
Stk. # $29,995



99 TERCEL
blue, 39,000 kms
Stk. #1187B $11,995

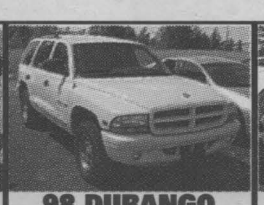

98 DURANGO
SLT 4X4
Stk. #2024A $24,995

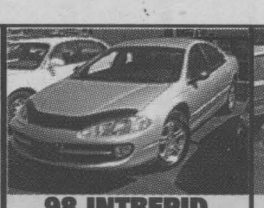

98 INTREPID
air, alum. wheels, CD
Stk. #2031A $14,995

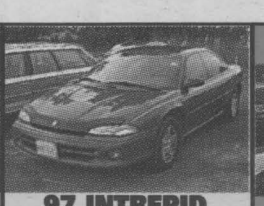

97 INTREPID
only 62,000 kms
Stk. #1588A $13,995

DOOR CRASHERS



98 SATURN
auto, air, cass
Stk. #P1977 $12,995



98 MAZDA PROTEGE
Great Value!
Stk. #1028B $9,995

LUXURY CARS



98 LESABRE
ABS, p. steering
Stk. #1517A $18,995



98 OLDS DELTA
ABS, p.steering
Stk. #1387A $14,995



95 LESABRE
1 owner, 79,000 km
Stk. #1459A $11,995

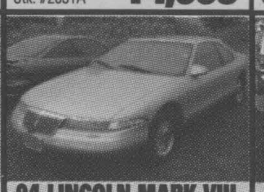

94 LINCOLN MARK VIII
leather, full load
Stk. #PP1995A $14,995

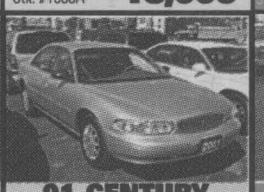

01 CENTURY
fully loaded
Stk. #P2043 $23,995



00 VENTURE
4 dr., loaded
Stk. #P1918 $18,995



98 INTRIGUE
leather, alum. wheels
Stk. #P1976 $14,995



00 LESABRE
custom, loaded
Stk. #P1963 $24,995



00 CENTURY
auto, air
Stk. #P2018 $18,995



94 LESABRE
auto, air
Stk. #1509A $10,995

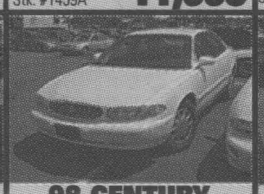

98 CENTURY
auto, air
Stk. #1087A $13,995

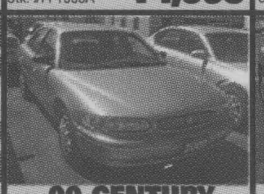

00 CENTURY
custom, loaded
Stk. #P2017 $18,995



00 BONNEVILLE
auto, air
Stk. #P1984 $25,995

TRUCKS



93 GMC SIERRA
Extended Cab, V8, auto, air
Stk. #1537A2 $11,995



00 LESABRE
leather, V6, fully loaded
Stk. #P1846 $24,995

SPORTS CARS



00 CAVALIER Z24
p. sunroof, auto, air
Stk. #1238A2 $16,995



97 GRAND PRIX SE
3.8L, alum. wheels
Stk. #1477A $12,995



00 IMPALA LS
alum. wheels, spoiler
Stk. #P1959 $20,995

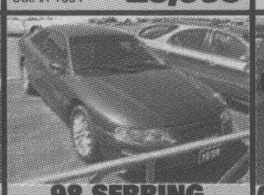

98 SEBRING
41,000 km, 1 owner
Stk. #P1962A $17,995

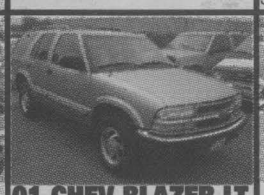

01 CHEV BLAZER LT
leather, full load
Stk. #P2040 $33,995



97 GMC SIERRA
Crew Cab, diesel
Stk. #1312A $18,995

GM SPECIAL PURCHASE



00 MALIBU
fully loaded
ALL AT... $15,995

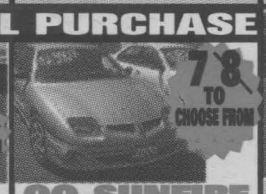

00 SUNFIRE
auto., air,
ALL AT... $13,995



00 CAVALIER Z24
p.sunroof, auto, air
Stk. #1238A2 $16,995



00 GRAND PRIX GT
2 dr. coupe, loaded
Stk. #P1818 $19,995



00 GRAND AM GT
p.moonroof, alum. wheels, CD
Stk. #P2042 $23,995

All Vehicles Sold With Balance of Factory Warranty or 6 Month/10,000km Powertrain Warranty



99 YUKON SLT
fully loaded with leather
Stk. #2006A $33,995



99 EXPLORER
4X4, Loaded, only 25,000 km
Stk. #1043A $23,995

OTHER GREAT VALUES

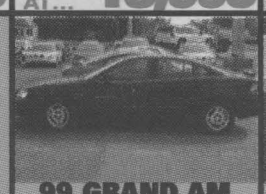

99 GRAND AM
auto, air,
Stk. #P2049 $14,495

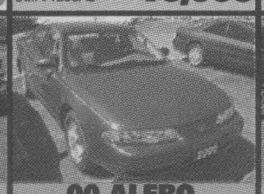

00 ALERO
V6, auto., air
Stk. #P2000 $17,995

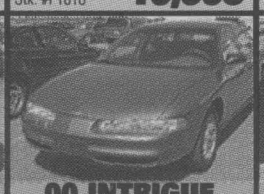

00 INTRIGUE
auto, air, V6
Stk. #P2036 $18,995

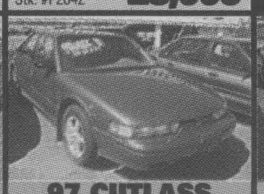

97 CUTLASS
V6, auto, air
Stk. #2008A2 $10,995

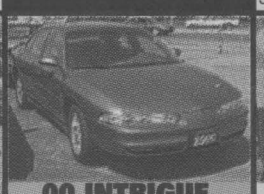

00 INTRIGUE
alum. wheels, power sunroof,
Stk. #P1928 $20,995

99 GMC JIMMY
4X4, Loaded, V6, auto, air
Stk. #2010A $22,995

99 GMC JIMMY
4 dr., 4X4, V6, air, auto
Stk. #P1933A $19,995

97 FIREFLY
excellent fuel economy
Stk. #1538A $9,995

99 MALIBU
auto, air
Stk. #1359A $14,495

99 TAURUS WGN
fully loaded, 3rd seat
Stk. #P1978 $15,995

99 TAURUS
green
Stk. #0664A2 $16,995

01 AZTEK
only 19,000 km, fully loaded
Stk. #P2032 $23,995

01 PONT. AZTEC
fully loaded
Stk. #P2041 $23,995

98 CHEV TRACKER
auto, 4X4, air, low kms
Stk. #P2050 $16,995

93 GMC SIERRA
auto, 98,000 kms, as is
Stk. #P1574A $8,495

97 LUMINA LS
fully loaded, V6
Stk. #1358A $9,995

98 GRAND AM
auto., air, V6
Stk. #1551A $13,995

98 SUNFIRE
auto., 1 owner, only 57,000 kms
Stk. #P2026 $9,995

97 SUNFIRE
auto, cass
Stk. #1440A $8,995

00 IMPALA
only 15,000 km
Stk. #P1985 $20,995

90 CENTURY WAGON
nice clean car
Stk. #P1965A $2,995 as is

VANS

00 VENTURE EXT.
4 dr., fully loaded
Stk. #P1936 $22,995

00 VENTURE
one owner, 15,000 km
Stk. #P1971A $22,995

00 VENTURE
extended, p/s/d
Stk. #P1946 $23,495

98 ASTRO VAN
Captain's chairs, loaded
Stk. #1566A $15,888

00 SAVANNA SLE
Loaded, 15 passenger
Stk. #P1940 $29,995

99 MONTANA
1 owner
Stk. #1338A $19,995

97 FORD AEROSTAR
7 passenger, auto, air
Stk. #1438B $10,995

00 CHEV ASTRO
8 person
Stk. #P1960 $22,995

98 TRANSPORT
reg. length, auto, air,
Stk. #1570A $16,995

GM

Brookshell

PONTIAC
BUICK
GMC

Where Everybody Gets a Great Deal!

www.brookshell.gmcanada.com

Mike Carriere *Sales Manager*
Mike L'Ecuyer *Leasing & Sales Consultant*
Denise Scott *Leasing & Sales Consultant*
Shawn Pecore *Leasing & Sales Consultant*
Pierre Rivers *Leasing & Sales Consultant*
Shawn Blanchard *Leasing & Sales Consultant*
Luc Emmell *Leasing & Sales Consultant*

Corner of Brookdale & 13th Avenue, Cornwall 932-1724

LOCAL

Big Brothers And Big Sisters Hold Information Night

The Big Brothers and Big Sisters of Cornwall and District is in urgent need of Big Brother and Big Sister volunteers who can share a few hours a week as a friend to a child in need.

At the present time, the local Big Brothers/Big Sisters agency has 74 children in Cornwall and SD&G on the waiting list.

As part of Operation Recruitment, the local agency will be holding an Information Night at the local Big Brothers/Big Sisters office at 101 Third St. West, Cornwall on Wednesday, September 19th, 2001 at 7 p.m.

Information will be provided on the regular one-to-one matching program, couples matches, the Big Bunch Friendship Program, and the In-School Mentoring program.

Everyone interested in finding out more about volunteering for one of the Big Brothers/Big Sisters programs is invited to attend.

Being a Big Brother or Big Sister is a rewarding experience that promises fun, enjoyment and companionship.

Sparky-Mobile Hits The Road



Sparky, mascot for Cornwall Fire Services, takes a spin in his new Sparky-Mobile. The vehicle will be used as a fire prevention tool and carries the message of fire prevention in both official languages.

In an ongoing effort to promote public safety the Cornwall Fire Services has unveiled their new educational tool, the Sparky-Mobile.

The colourful Ford Windstar, along with the Learn Not To Burn, Older and Wiser, Home Safe Home, Smoke Alarm Program, Fire Safety House, and TAPP-C will be another step the local Fire Service has taken in keeping with the Fire Protection and Prevention Act mandate of promoting fire prevention through public education.

"The last fire-related death in the city occurred over five years ago," added Officer Proulx. "And we know it is as a result of these programs and the strict enforcement of the Fire Code, Provincial Statutes, and Municipal Bylaws."

Story & photo by Chris McPhee

Domtar Appoints G.M.

Roland Gagnon, Senior Vice-President, Canadian Pulp and Paper Manufacturing Group, announced recently the appointment of Côme Desmeules to the position of General Manager of the Cornwall Mill.

"I am extremely proud of this appointment. Côme began his career with Domtar in 1997 where he was Director of Maintenance and Engineering. He was recently Director of our Lebel-sur-Quévillon Mill. All of us are really looking forward to working with Côme and to continue efforts to make our Cornwall Mill responsive to the needs of customers," said Mr. Gagnon.

Domtar is the second largest producer of uncoated free sheet in North America and the third largest in the world. It is also a leading manufacturer of printing, publishing, specialty and technical papers. Domtar manages close to 36 million acres of forest land in Canada and the United States, and is a major lumber manufacturer in eastern North America. The company also owns 50 percent of Norampac Inc., the largest Canadian producer of containerboard and corrugated containers. Domtar has 12,500 employees across North America.

Taste & Tenderness You Can Trust Every Time

FRESH WHOLE Chicken Breast ..... $4.39/kg $1.99 lb.

FRESH PICNIC Pork Shoulder Roast ..... $2.18/kg 99¢ lb.

NORTHRIDGE FARMS AAA CANADA BEEF Outside Round Roast ..... $6.59/kg $2.99 lb.

NORTHRIDGE FARMS AAA CANADA BEEF Striploin Steak ..... $19.82/kg $8.99 lb.

NORTHRIDGE FARMS AAA CANADA BEEF Tenderized Minute Steak .... $8.80/kg $3.99 lb.

FRESH WHOLE Rainbow Trout ..... $8.80/kg $3.99 lb.

More Goodies

NEILSON Half & Half Cream & 5% Cream 1L .... $1.99 ea.

ASSORTED Farm Boy Cheese 600g ..... $5.49 ea.

WESTON Wonder Bread 675g ..... 99¢ ea.

PIECES & STEMS Ravine Mushrooms 284ml ..... 69¢ ea.

CALIFORNIA Raw Natural Almonds ..... $6.59/kg $2.99 lb.

BULK Sesame Sticks ..... $4.39/kg $1.99 lb.

Oven Fresh, Baked Every Day All Day

PACKAGE OF 6 Croissants ..... $1.99 pkg.

PACKAGE OF 6 Banana Muffins ..... $2.69 pkg.

Italian Bread 454g ..... $1.49 ea.

Freshly Picked Produce

PRODUCT OF CANADA Celery ..... 2 FOR 99¢

PRODUCT OF CANADA Lobo Apples $1.08/kg 49¢ lb.

PRODUCT OF CANADA Green Peppers ..... $1.52/kg 69¢ lb.

PRODUCT OF CANADA Beets - 10lbs. ..... $1.29 bag

PRODUCT OF CANADA Fresh Coriander ..... 69¢ bunch

PRODUCT OF MEXICO Avocadoes ..... 2 FOR 99¢

Deli Meats & Cheeses From Around The World

ALL BEEF Bologna ..... $0.89/100 g. $4.04 lb.

MONTREAL STYLE Smoked Meat ..... $0.88/100 g. $3.99 lb.

Turkey Breast ..... $1.43/100 g. $6.49 lb.

TAVISTOCK Medium Cheddar Cheese ..... $1.21/ 100g. $5.49 lb.

Edam Cheese ..... $1.10/ 100g. $4.99 lb.

Brie Mon Pere ..... $1.76/ 100g. $7.99 lb.

FARM BOY

SPECIALS in effect from Saturday, September 8th to Friday, September 14th

SP07012

www.farmboy.ca

We reserve the right to limit quantities. While supplies last.

Pretty Poison



Crime Flashback

Max **HAINES**

I drove through the lush Connecticut countryside toward the small town of Derby, where Lydia Sherman, one of the most prolific murderers in the history of the United States, ended her career of dispensing arsenic with reckless abandon.

In 1847, Lydia met and married Edward Struck, a New York City police officer. The Strucks remained married for 17 years, during which time Lydia gave birth to six little Strucks: Lydia, Anne, Eliza, William, Edward and Mary Ann.

The couple's marital bliss came to an abrupt end when Edward departed the scene of a disturbance while on duty, leaving a citizen of New York to disarm a madman in a saloon. He was immediately fired, which left Lydia with the practical problem of feeding herself and her children.

In 1864, Lydia sashayed into a Harlem drugstore and purchased a quantity of arsenic. She explained that she required the poison to rid her apartment of rats, paid 10 cents for her purchase, and walked out with the deadly white powder.

That very night, Lydia cooked up a batch of warm oatmeal. Edward took violently ill. Next day, Lydia called Dr. N. Hustead, but the good doctor didn't arrive until after Edward went to that great police beat in the sky. Lydia suggested that consumption had carried her Edward away. Dr. Hustead agreed and signed the death certificate accordingly.

Now that Lydia had claimed her first victim, she settled into the murder business with a vengeance. Within a period of two years, she annihilated all six of her children. Cunning Lydia divided her medical business between several doctors, so that no one medic suspected a rash of deaths over such a short period of time. All were attributed to natural causes.

With her family out of the way, so to speak, Lydia looked around for a suitable husband. She heard that an elderly gentleman, Dennis Huribut, down Corum way, was looking for a housekeeper. Dennis had just lost his wife, was approaching 80 and was rich. In other words, he qualified for Lydia's undivided attention.

She dashed over to Corum, now known as Shelton, and met Dennis. The old dog was smitten the moment he laid eyes on trim, attractive 44-year-old Lydia.

On November 22nd, 1868, the odd couple became man and wife. Dennis made out his will three months later. Eleven months after that little detail was taken care of, Lydia buried Dennis. She was left $10,000 in cash as well as Dennis' farm. By 1970 standards, she was a wealthy woman.

An acquaintance, Bill Thomas, casually mentioned to Lydia that Nelson Sherman of Derby had recently become a widower and was left with four children. He was in dire need of a housekeeper. Never fear, Lydia was on the way.

Like Dennis before him, Nelson took one look at Lydia and hired her as his housekeeper on the spot. There was one rub. Besides his own four children, Ada, Horatio, Nattie and nine-month-old Frank, he was stuck with his late wife's mother, Mrs. Mary Jones.

On September 2nd, Lydia was led to the altar by anxious Nelson. With Lydia firmly established in the house, Mary was so much excess baggage. She argued constantly with the children, but did take care of the baby, which was her only saving grace. One day Nelson, frustrated with all the bickering, blurted out that he wished baby Frank was dead so that Mary would leave. He shouldn't have said that. Lydia's ears perked up.

Lydia purchased rat poison. Quick as a wink, baby Frank became ill. Small wonder. Lydia had laced the baby's milk with arsenic. When little Frank took ill, Mary Jones called in Dr. A. Beardsley, who lived close by. Dr. Beardsley took one look and declared that the child was suffering from colic. He prescribed several medicines.

By late afternoon, the baby appeared to be slowly recovering. Lydia put a stop to all that. She gave Frank some of her own medicine. The baby was dead by 11 p.m. that night.

Nelson always fancied a nip of the devil rum. Now that he had lost his youngest, he took to the bottle with a vengeance. During the Christmas season of 1870, no one in peaceful little Derby was aware that a multiple murderer was in their midst. Lydia had already chalked up nine victims.

During the normal course of preparing for Christmas, Nelson's daughter Ada was over at the Congressional Church decorating a tree. Unaccountably, she fell ill. Reverend Marton took Ada home. He was so concerned that he later called at the Sherman residence with Dr. Beardsley. The doctor gave Ada a slug of brandy and left.

Lydia was later to state: "I felt so bad I was tempted to do as I had done before. I had some arsenic in the house and I mixed some in her tea and gave it to her twice. She died the next morning."

With Ada's death, Mary Jones moved out of the house. Nelson stayed sloshed all the time and developed into somewhat of a bore. Lydia refused to share her bed with her hubby. Events were getting out of hand and Lydia decided to act.

One fine day in April, Lydia hitched up her wagon and drove over to Birmingham. Apparently, she was having some trouble with rats, but Mr. Peck at the Birmingham Drug Store would know what to do. Sure enough, the obliging Peck suggested several patent medicines, but in the end added, "Arsenic is cheaper and just as good." Lydia chose arsenic.

Lydia wasn't back home for long before Nelson complained of stomach cramps. He suffered excruciating pain for two days before Dr. Beardsley was called in. The good doctor attributed Nelson's discomfort to his excessive drinking. Poor Nelson expired within a week.

It was all too much for Dr. Beardsley, who had been the attending physician at all three of the Sherman family's deaths. Each had been accompanied by similar symptoms – dry mouth, nausea, vomiting, stomach pain and great thirst, all compatible with arsenic poisoning. Dr. Beardsley asked permission to perform an autopsy, which Lydia granted.

Nelson's liver and stomach were sent to Yale University in New Haven to be examined. The very next day, the bodies of Ada and Frank Sherman, as well as that of Dennis Huribut, were exhumed. Their vital organs were sent to Yale as well.

Before the results of the tests for arsenic were returned to Derby, Lydia fled. She was quickly apprehended and moved to New Haven to stand trial for the murder of her husband, Nelson Sherman. Meanwhile, all four bodies tested were found to be chock full of arsenic.

On April 16th, 1872, Lydia stood trial for murder, steadfastly maintaining her innocence. At the conclusion of a 10-day trial, she was found guilty and sentenced to life imprisonment. After sentencing, she dramatically confessed to murdering six of her own children, her three husbands and two Sherman children; in all, 11 murders.

Lydia Sherman never did reveal the motives for the murders, although no doubt the wealth of Dennis Huribut played a large part in his death. She spent five-and-a-half years in the Connecticut State Prison until her death on May 16th, 1878.

Copyright 2001, The Toronto Sun. Unauthorized reproduction or Web posting prohibited.

Cheerios

Mother Daughter Walk

for Heart & Stroke

Families walking for women's heart health

September 23rd, 2001

Starting at the R.C.A.F.A. Wing
in Lamoureux Park
Registration from 12:30
Walk beings at 2:00

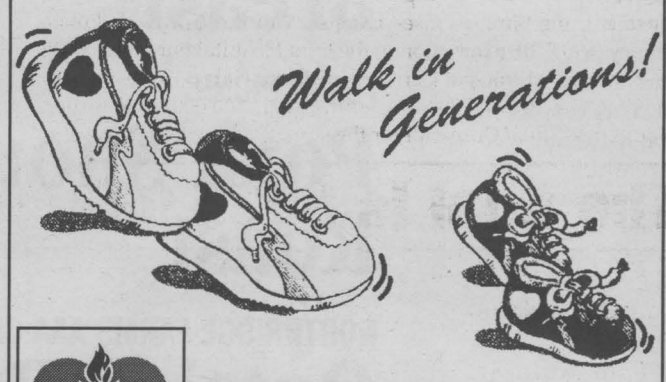

HEART AND STROKE FOUNDATION

4 trips to CUBA available to be won!!

For More Information 938-8933

SP07013

The Clearance You've Been Waiting For ...

2001 Hyundai Accent



$0 DOWN FREIGHT & PDI SECURITY DEPOSIT

$169.00
GST $11.83
PST $13.52

NO SURPRISE $194.55* PER MONTH

*Based on 48 month lease, 20,000 kms per year. Registration fee, licence & admin. fees extra. O.A.C.

CORNWALL HYUNDAI

628 Pitt St. Cornwall 933-8135

SP07013

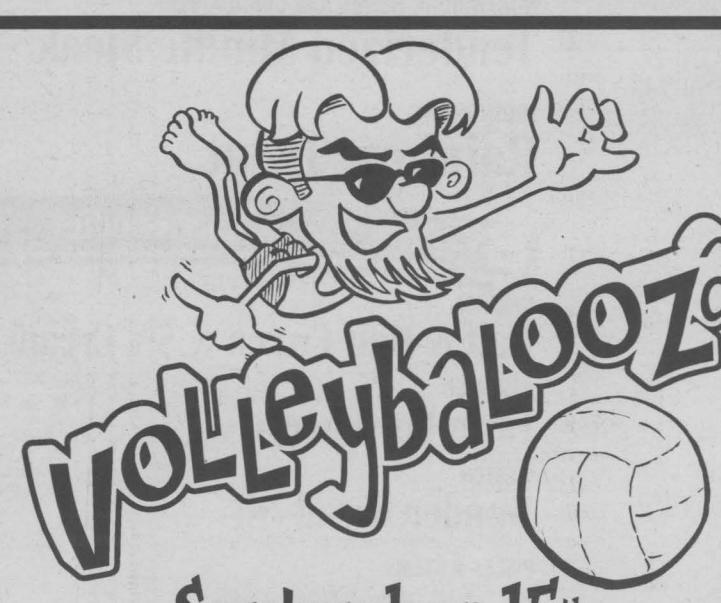

September 15th

6th Annual Teen Cornwall

United Way/Teen Cornwall Beach Volley Ball Tournament

Legion Park *(The Locker Room)* – four sand courts in play.
Recreational & Competitive Divisions
Registration deadline September 13th. Book now – Don't be disappointed

Registration is $100 per team – includes a minimum of 4 games, free lunch and beverage. Music all day with "Johnny B Good".

Esquire Stopwatches from Pommier Jewellers awarded to first place teams. Many other great prizes and door prizes including ***$800 round trip train tickets for two anywhere in the Québec City/Windsor Corridor from VIA Rail!***

For further information call André Pommier 932-4022 or Diane Wallace 933-4004.

All profits to the United Way and Teen Cornwall.

BLAZE 101.9 The Valley's Hottest Country · VIA Rail Canada · Variety 104.5 CFLG-FM · SEAWAY NEWS

LOCAL

Kinsmen TV Bingo Resumes Tuesdays

In the fall of 1973, Kinsmen Bob Megan came before the Kinsmen Club of Cornwall with the idea for a new fundraising activity for the service club. His idea, that the Kinsmen Club of Cornwall establish a televised bingo game on our local community channel. At a December meeting of the club Megan's idea got the go-ahead from the general membership and the Kinsmen TV Bingo was born as the largest fundraising activity for the Kinsmen Club of Cornwall. On January 22nd, 1974, with Bob Megan at the helm as chair of the project, Kinsmen TV Bingo aired for the first time and as the saying goes, 'the rest is history.'

Since that first airing in the winter of 1974, many members of the Kinsmen Club of Cornwall have undertaken the responsibility of chairing/co-chairing Kinsmen TV Bingo. These volunteers give up countless hours to keep this fundraising project going, essentially running a $200,000 business in their spare time for the good of our community. In addition to the chairs of TV Bingo, there are several dozen volunteers from the Kinsmen Club of Cornwall which contribute to its success every year. Either by delivering bingo cards to the local store owners, who themselves contribute a great deal to the success of this project by selling the cards for the club, and of course the club members who give up their Tuesday evenings to put on the live production.

The TV Bingo project has allowed the Kinsmen Club of Cornwall to achieve many things over the years, not the least of which has been the ability to donate well over two million dollars to various worthwhile causes in our community. We can look back at many projects that have the Kinsmen name on them, the Kinsmen Minor Soccer Associations Soccer Park, which is currently being expanded again with the financial contribution of the Kinsmen Club of Cornwall ($40,000). The scoreboard clock at the Cornwall Civic Complex (which itself was initiated by Kinsmen); the Simon Fraser Extension to the Cornwall Public Library ($90,000); a donation to the Joint Hospital Fund ($15,000); the Kinsmen Municipal Centre, which the club purchased from the YMCA in the 1970's and refurbished ($20,000) and turned over to the City of Cornwall for the sum of $1, to name but a few projects in the club's history. Our most recent projects include our financial support of Project 2000, being the new aquatic centre to replace the current Kinsmen Municipal Centre ($80,000) as well as the Community Museum project ($20,000).

In addition to the larger capital projects, the Kinsmen Club of Cornwall has and continues to support many smaller projects as well as sports and leisure activities for the youth of our area. Some of these include the Boy Scouts, Kinsmen Minor Soccer, Kinsmen Minor Girls Softball, Christmas Baskets, Operation Go Home, Kinsmen Girls Hockey, Kinsmen Minor Lacrosse, Kinsmen Youth Curling, Camp Kagama, Santa Claus Parade, Kinsmen Music Day Camp, Worldfest Youth Day, Winter Carnival, Festival of Trees, the fight against Cystic Fibrosis (Kinsmen National Project), Children's Christmas Fund, Christian Children's Fund, Crime Stoppers, Glen-Stor-Dun Lodge bingo, National Disaster Fund, Habitat for Humanity, Kinsmen Community Residence, Kinsmen School, St. John Ambulance, to name a few. The Kinsmen Club of Cornwall's TV Bingo has also allowed the club to participate in the advancement of local academics through the Cliff Beach Award, the Don Lemieux Scholarship, the Hal Rodgers Endowment Fund, the United Counties Science Fair and the United Counties Spelling Bee.

The Kinsmen Club of Cornwall is proud of what it has been able to do for our community over the years with the proceeds of Kinsmen TV Bingo, but it could not have been accomplished without some great community partners. We would like to again thank local convenience store owners who sell our cards for us and we would be extremely remised if we did not thank the local cable television provider, currently Cogeco Community Television and Programming Manager Calvin Killoran, who continue to provide the venue for the Kinsmen TV Bingo. Turn to Channel 11 on Tuesday evenings for another fun-filled season.

The Goal Is $535,000



The United Way of Cornwall and District held a press conference on August 29th, 2001 to unveil their goal for the 2001-2002 fundraising campaign. The goal is $535,000 which is down from last year.

"We are very pleased with the goal this year," stated United Way President Kazi Marouf. "The Budget Review committee should be commended on their hard work for sitting down with each of our 19 agencies. The total goal is down simply because the agencies require less funding and we all want what is affordable to the public. If we happen to repeat our previous years and be over our goal, the money raised will be redistributed between those agencies as it has in the past. This is a commitment and a very realistic goal for our 19 agencies. We also have to realize we are not the only charitable organization in the area."

Relaxing before they set out to reach the new goal, Kazi Marouf (on the left), Margaret O'Connell (vice-chair of the campaign) and Glen Grant (campaign Chair) show proudly the new total of $535,000 to be raised for the 2001-2002 campaign.

Photo by Chris McPhee

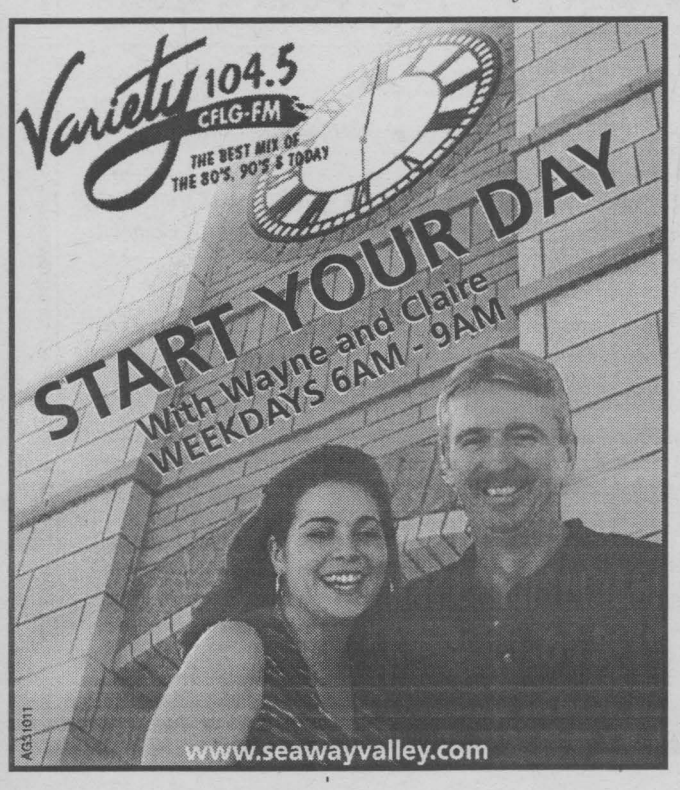

ATTENTION CAR BUYERS!

*freight & PDI included. Financing as low as 0.9% (OAC) Taxes & Licensing Extra

UNBEATABLE VALUE ON ALL OUR 2001 DEMOS

2 to choose from
01 MONTE CARLO SS
(STK 1221) leather seats, cass., CD, ABS, pw, pl, tilt, cruise, keyless entry
$31,395 MSRP
$28,895 SALE
$2500 DISCOUNT

2 to choose from
01 VENTURE EXT.
(STK 1038 & 1182) 4 dr, dual air, 7 pass., pw, pl, remote keyless, tilt, cruise
$30,940 MSRP
$27,940 SALE
$3000 DISCOUNT

01 AURORA
(STK 1037) loaded, V8, moon roof much more
$49,980 MSRP
$44,980 SALE
$5000 DISCOUNT

01 INTRIGUE GL
(STK 1344) leather & heated seat, 8 c's pkg.
$34,150 MSRP
$30,150 SALE
$4000 DISCOUNT

01 IMPALA LS
(STK 1229) leather heated seat moon roof, CD, cass. pw, pl, tilt, cruise
$33,185 MSRP
$30,685 SALE
$2500 DISCOUNT

01 S10 EXT. CAB
(STK 1357) SPORTSIDE 4x2 loaded
$28,545 MSRP
$24,545 SALE
$4000 DISCOUNT

2001 STS
(STK 1012) all the options in the book
$71,185 MSRP
$66,185 SALE
$5000 DISCOUNT

WE ARE OVERSTOCKED ON GOOD QUALITY 98'S AND WE ARE BLOWING THEM OUT

98 METRO
(STK 1554A) 4 dr., 89,000 kms, 4 cyl, 5 spd.
$6,998

98 BLAZER LT
(STK 1559A) 4 dr, leather seats, pw, pl, tilt, cruise, alum. wheels
only $19,998

98 TRACKER
(STK P1099) 2 dr. conv., 5 spd, cass. 46,000 km
only $11,998

98 MALIBU
(STK P1014) auto, air, tilt, cruise, 59,000 km
only $12,998

98 OLDS LSS
3.8 V6 turbo, leather seats, ps, pl, pw, sunroof, tilt, cruise, 56,000 km
$19,998

8 to choose from
98 CAVALIER
2 dr. or 4 dr; air or no air; auto or 5 spd as low as 35,000 km
as low as $9,898

98 SATURN
2 dr., 5 spd., air, tilt, CD
only 78,000 km

98 MALIBU
auto, air, tilt, cruise, pl, pw, alum. wheels, p.seat
only $14,498

J.P. Sabourin | Mike Stiles | Carole Quenneville | Mike Lalonde | Louis Gagnon | Sebastian Morin | Brett Doll

Experience The Difference
CMS CORNWALL MOTOR SALES
Brookdale Ave & Hwy. 401, Cornwall (613) 933-3000

We Proclaim What We Do In Various Ways

Dances With Words

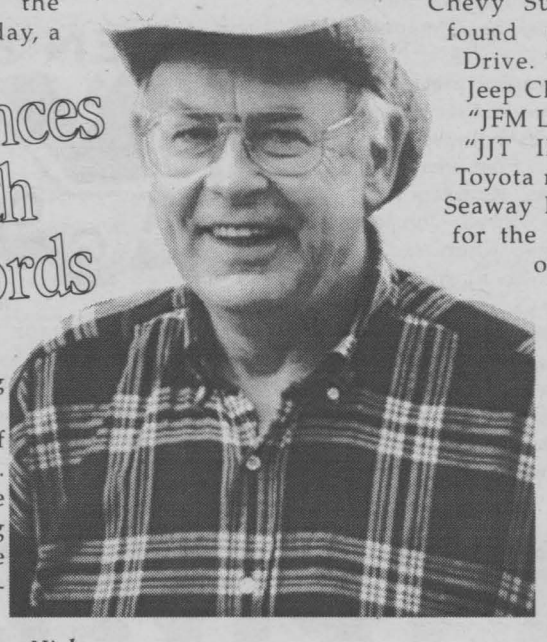

Nick
WOLOCHATIUK

Last Monday was Labour Day. Did you march with the proletariat against the oppression of the monied? Neither did I. To the majority of people I know, Labour Day is as full of meaning as Boxing Day, Civic Holiday, The Feast of the Circumcision. It's regarded as but a holiday, a day off work.

To teachers, school bus drivers, and crossing guards, it signifies the official return to work.

To parents, it means the last day of unstructured activity, a frantic search for the back-to-school paraphernalia (book bags, lunches and presentable clothing). To some it's the end of summer, the last weekend of dumping chemicals in the backyard pool.

However, there are Labour Day kind of statements that are with us all year round. Yes, it's time for yet another report on the automobile licence plates I've been seeing in my travels. This time we'll look at those that, in some way, seem to make a statement about what the vehicles' owners do, or did, to bring home the bacon.

As of March 26th, 2000, eight-character personalized plates have been available if the owner wishes to submit to a voluntary one-time tax of $200. The extra character allows for a bit more eloquence than the six-digit plates of the past, but brevity is still a priority.

Here are some of the Labour Day theme plates I've noted.

To start with, some owners or workers tell of their company names. "BG CARP," a GMC Savana belongs to the Canadian Carp Club of Long Sault. "DOM-TAR" was on a local Mazda Protegé, but has since been transferred to a silver Honda. "JADE G 1" is on a Buick that is often parked in front of 25 Second Street East. Somebody knows where to go for excellent Chinese food. I recommend dish 17. "JAZ MAG" is on a black Chevy Suburban that's to be found on Vincent Massey Drive. The owner of a black Jeep Cherokee is proud of his "JFM LTD," as is the Volvo of "JJT INC." "HUT HUT"'s Toyota might be related to the Seaway Plaza Pizza Hut. Look for the red Fiat, "MAX FIT," on Pitt, between Second and Third. Judging by the fact that "OLCO" is on a local Mercedes, the petroleum business must reap adequate financial rewards. The driver of "PRU REP" will probably sell you on some life insurance. The "RAN GAL" white Windstar driver will gladly photograph your wedding. Ford Aerostar "MURFY 1" might be able to host the reception. Cavalier "KON KOR" belongs to the lovely ladies who do the grooming at Konnie and Kortney's Pet Salon, on Pitt St. at Tollgate Road. Perhaps Audi 2000 "JAVA 4U" belongs to somebody that has a piece of the 4,689,214 Tim Hortons coffee shops that will soon be in Cornwall.

Our local farmers are proud of their work, too. Honda "1 PORK" probably raises pigs. Silver Mazda "B ANGUS" might be raising beef cattle, or it could belong to Bruce, Betty or Brian Angus. The red GMC pickup "BEAN BY" might be a bean boy farmer with a Scottish accent. Ford pickup, "FRMRS," might belong to farmers, but it might mean 'for Mrs.,' 'French Mrs.' or 'former's.' I wonder if "L OEUF," a Pontiac, might work at one of North Lancaster's many chicken coops. "LOV EWE," a green GMC pickup seen at Ernie's Garage in Williamstown, is probably into sheep. Could "M GOOSE," a Mazda MPV, belong to Mother Goose? "HORSE 2," a white Jeep Wagoneer, might have been an equine in an earlier life. The Chevrolet, "TURKY," might be raising meat for the Thanksgiving table, or might be from Turkey, but just doesn't know how to spell it. "GOATS," a green Grand Prix, has no spelling problem.

Some locals are more high-tech. They're into computers. "BITMAN," a Dodge Caravan, might be into bits and bytes. "24 GIG," a Ford, seems to be proud of its hard drive. Minivan "A Y2K," might have been the software technician who averted the much touted but anti-climactic year 2000 meltdown. "PC GAL," a Mazda Chronos is in her third year at SLC's Computer Engineering program. "PC GAMER," a Ford pickup from New York state, takes computer use less seriously.

There's several possibilities about "MR CHIPS," also from New York. Perhaps he works with the silicon chips found in computers, or makes French fries, or is a bingo player, or makes wood chips as a carpenter, or hands out the gaming chips in the Akwesasne casino. Another possibility: perhaps he liked the 1939 Oscar-winning movie classic "Goodbye Mr. Chips," or its ineffective 1969 flop re-make as a musical.

Those dealing with finances can afford the $200 extra for a personalized plate. "BANKA 1" is on a very nice Cadillac, "CASH 01" on a Pontiac Transporter, "VISA IT" on Ford Crown Victoria, "MY DO" ('My Dough'?) On a GMC product, and "MY YEN" on an appropriately oriental Toyota Camry.

No, I haven't run out of licence plate notes, observations, guesses and comments. There's more to come in next week's "Dances With Words." In the meantime, if you have some of your own notes, observations, guesses, comments – or corrections, about licence plates, please get in touch with me. If you're still into licking postage stamps: R.R. #2, Williamstown, Ontario, K0C 2J0. If you sit at an online keyboard: nuthill@glen-net.ca. I have an answering machine at (613) 347-3160.

I look forward to all mail, whether it be surface mail, air mail, e-mail, voice-mail or female.

Part-time Studies

There's still time

to register for one or more of the following courses and workshops at St. Lawrence College, the community's college:

Monday
Introduction to Computers (15 hours) Sept 10-Oct 15
Conversational Spanish - Part I (45 hours) Sept 10-Dec 17
Freelance Writing (45 hours) Sept 10-Dec 17
Basic Woodcarving (45 hours)
Sept 10-Dec 17 - afternoon or evening session
Intermediate Woodcarving (45 hours)
Sept 10-Dec 17 - afternoon or evening session
Tole Painting - Beginners I and II (32 hours)
Sept 10-Dec 10 - afternoon or evening session
Overview of Dementia Care (24 hours) Sept 17-Nov 12
Ethics and Legalities - Dementia Studies Program
(24 hours) Oct 29-Dec 17

Monday, Tuesday & Wednesday
IV Therapy and Venipuncture (24 hours)
Sept 17, 18, 19, or Oct 15, 16, 17, or Nov 12, 13, 14

Monday & Thursday
Programming Fundamentals - C (75 hours) Sept 10-Dec 19
Conversational French - Basic, Intermediate, Advanced
(60 hours) Sept 10-Nov 29

Tuesday
Introduction to Microsoft Word (15 hours) Sept 11-Oct 9
Intermediate Microsoft Word (15 hours) Oct 16-Nov 13
Powerpoint 2000 (15 hours) Nov 20-Dec 18
Introduction to the Internet (9 hours) Sept 11-Sept 25
Web Page Design (30 hours) Oct 2-Dec 4
Networking - Windows NT (45 hours) Sept 11-Dec 18
Writing the Short Story (45 hours) Sept 11-Dec 18
Working With Watercolour (30 hours) Sept 11-Nov 13
The Basics of Home Decor (18 hours) Sept 18-Oct 23
Intermediate Accounting III (45 hours) Sept 11-Dec 18
Microeconomics (45 hours) Sept 11-Dec 18
Caregiving Skills - Dementia Studies Program
(24 hours) Oct 23-Dec 11
Sign Language Skills (45 hour) Sept 11-Dec 18
Physical Assessment for Registered Nurses
(60 hours) Sept 11-Dec 18
Introduction to Integrated Palliative Care
(30 hours) Sept 11-Nov 13
CPR Basic Rescuer (12 hours) Oct 9-Oct 30
CPR Recertification (4 hours) Nov 6
CPR and First Aid (12 hours) Sept 11-Oct 2
Homeopathy For You and Your Family
(15 hours) Sept 18-Oct 16
Basic Shielded Metal Arc Welding (45 hours) Sept 11-Dec 18

Tuesday & Thursday
Personal Support Worker Certificate Program

Wednesday
Introduction to Windows
(15 hours) Sept 12-Oct 10 or Oct 22-Nov 19
Intermediate Windows (30 hours) Oct 17-Dec 19
Introduction to Linux (45 hours) Sept 12-Dec 19
Conversational Spanish - Part II (45 hours) Sept 12-Dec 19
Horror Writing (45 hours) Sept 12-Dec 19
Developing Writing Efficiency (45 hours) Sept 12- Dec 19
Photography Workshop (24 hours) Sept 12-Oct 31
Introductory Accounting I (45 hours) Sept 12-Dec 19
Introductory Accounting II (45 hours) Sept 12-Dec 19
Managerial Accounting (45 hours) Sept 12-Dec 19
Assertiveness Training (45 hours) Sept 12-Dec 19
Health, Safety and Security Administration
(45 hours) Sept 12-Dec 19
Communication and Interpersonal Skills - Dementia Studies
Program (24 hours) Sept 12-Oct 31 (Maxville)
Footcare Workshop for RNs and RPNs
(34 hours) Sept 12-Oct 31 plus clinical

Wednesday & Thursday
Psychic Workshop (6 hours) Nov 7-Nov 8

Thursday
Introduction to Microsoft Access (15 hours) Sept 13-Oct 11
Introduction to Microsoft Excel (15 hours) Oct 18-Nov 15
Intermediate Excel (15 hours) Nov 22-Dec 20
Introduction to Visual Basic (45 hours) Sept 13-Dec 20
Supervision (45 hours) Sept 13-Dec 20
Introduction to Human Resources Administration II
(45 hours) Sept 13-Dec 20
Compensation Management II (45 hours) Sept 13-Dec 20
Communication and Interpersonal Skills -
Dementia Studies Program (24 hours)
Sept 20-Nov 8 (Alexandria) or Nov 15-Jan 17 (Cornwall)
PSW Theory for Health Care Aides (60 hours) Sept 13-Dec 20
Advanced Shielded Metal Arc Welding (45 hrs) Sept 13-Dec 20
Professional Development Series Daytime Offerings-
Stress Management (6 hours) Sept 20;
Asking For What You Want (6 hours) Oct 18;
How To Handle People With Tact and Skills (6 hours) Nov 15;
Team Building (6 hours) Dec 13

Friday
Prevention and Management of Aggression in the Elderly
(6 hours) Oct 26

Saturday
Children's Fiction Workshop (6 hours) Sept 22
Writing the Crime Fiction Story (6 hours) Oct 20
Twig Furniture Workshop (6 hours) Oct 13
Creative Scrapbook Photo Albums Workshop (6 hours) Sept 29
Personal Growth and Self-Empowerment Relationship Reality
(5 hours) Oct 20
The Challenge of Anger (6 hours) Oct 13
Therapeutic Touch - Level I (8 hours) Oct 27;
Level II (8 hours) Nov 17; Level III (8 hours) Sept 22
Bridge - Improving Your Play of the Hand (5 hours) Sept 22;
Common Errors in Bridge (5 hours) Oct 27;
Review of Bidding and Play of the Hand (5 hours) Nov 17;
Bridge Conventions For the Beginner (5 hours) Dec 1
Air Brake Endorsement (10 hours) Sept 29 (Note: This is the last offering of this workshop in the current format.)

You can now register on-line (www.sl.on.ca), by telephone (1-866-276-6600), by fax (1-613- 937-1524), in person, or by mail.

Contact Deborah MacKay at 937-1505 for additional course or program information.

St. Lawrence College
A passion for lifelong learning...

Visit us online at www.sl.on.ca

Seniors' Studies

ENCORE SENIORS' EDUCATION CENTRE
ESEC is an affiliate of the Elderhostel Institute Network

Learning...pure fun!

Daytime courses for Seniors & older adults
No exams...No grades!

REGISTRATION OPENS WEDNESDAY SEPTEMBER 12 at 10 a.m.
Register early as classes fill quickly!
CLASSES START SEPTEMBER 24, 2001

STUDY GROUPS
(meet once a week, for 6-8 weeks, for 1½ -2 hours)
Tuition fees range from $35 to $60.
- *Spiritual Heritage (Comparative Religion)*
- *Be On The Air: Learn Radio Broadcasting*
- *Conversational Spanish: Level 2*
- *The Mind of the Middle Ages (Philosophy)*
- *The Canadian Prime Ministers*
- *Timeless Treasures (Williamstown Antiques)*
- *Computers for Chickens*
- *Microsoft Word 2000*
- *Canadian Explorations*
- *Calligraphy for Beginners*
- *Tai Chi*
- *Theatre: What's It All About?*
- *Victorian Life, Music and Prose*
- *Beginners' Bridge*
- *Introduction to Windows 98*
- *Internet and E-mail Basics*

SEMINAR SERIES $20 for the series of four, or $6 each:
- *Aboriginal Visions Towards Change*
- *Health, Seniors and Medicine*
- *Chiropractic for Seniors*
- *Arctic Adventures*

WORKSHOPS $5 - $15
- *Windows of Heaven (Liturgical Icons)*
- *Delicious and Healthy: Nutrition for Seniors*
- *Alternative Medicine for Pets*
- *Shakespeare's Twelfth Night*
- *Barbershop Harmony*

COMPUTER WORKSHOPS $5-$10
- *Web Page Design*
- *Word Perfect Bells and Whistles*
- *Buying A Computer*

FIELD TRIPS
- *National Arts Centre (Shakespeare's Twelfth Night)*

WINE AND CHEESE WITH GUEST LECTURER
Friday October 26 at the Weave Shed Arts Centre $15
Speaker: Dr. Joe Schwarcz
(talk show host, best-selling author, Discovery Channel commentator)
Topic: Humour, Magic and Health
(Demystifying the relationship between the body and the mind)

For more information, or to register, call Beverly Hincks, Program Coordinator at 937-1525.

St. Lawrence College
A passion for lifelong learning...

LOCAL

GUEST COLUMNIST

Is That Acceptable To You?

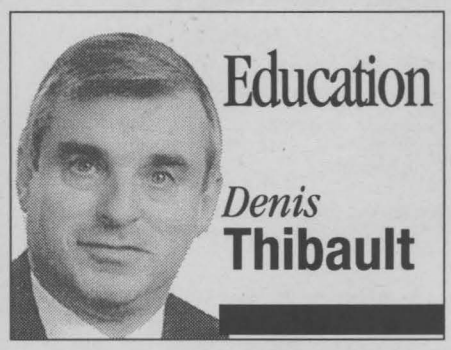

Schools of adult, alternative and continuing education such as Life Long Learning Centre (Catholic District School Board of Eastern Ontario) and T.R. Leger School (Upper Canada District School Board) have the mandate to provide programs for alternative learners whose needs aren't presently being met.

We have observed several disturbing trends in the literacy levels of adolescent learners, particularly in the last three years. The new, rigorous OSS curriculum which has now been implemented up to the grade 10 level at the time of writing, has raised the standards for educational performance across the province of Ontario. The expectations required for OSS courses are demanding and students who previously took courses at the basic and general levels have been overwhelmed. The new OSS courses have eliminated many options for students, and there are undoubtedly fewer options for weaker students.

Although the educational system can now declare that the standards to complete an OSSD (grade 12) will be far higher, and that graduates under the new system will have achieved far more by completing a grade 12 diploma, the repercussions of these changes are now being felt. By raising the bar in response to a demand for higher standards, we have solved one problem but have created another one that must be addressed.

One of the effects is the increase of dropouts in adolescent which is causing a shift in the number of students under the age of 21 attending adult and alternative schools. The T.R. Leger School of Adult, Alternative and Continuing Education, as an example, serves over 5,000 students each year in the Upper Canada District School Board.

One of the trends in the past three years has been the rapid increase in the number of students under the age of 21. Whereas the ratio used to be 60:40 in adult to adolescent students, their statistics show that the ratio has reversed itself and 60 percent of the students are now adolescents, and 40 percent are adults over the age of twenty one.

On the surface it may appear that students drop out of high school for a variety of reasons and indeed that may be the case. Poor attendance, refusal to follow school rules and policies, negative behaviour towards staff, drug use and other personal issues are often cited as reasons for students dropping out.

However, the Ministry of Education recently confirmed what many of us suspected in its mandatory literacy test given to grade 10 students across the province. At one public high school in the City of Cornwall, 50 percent of the students failed the test.

At the core of this huge literacy problem that we are now facing, is the fact that the new high school curriculum presumes that students are reading at the required grade level, and therefore will be able to grasp the curriculum and achieve the expectations. But this is not the case. Students with low literacy levels are disenchanted with school, negative behaviours are emerging and they are not meeting with success. Students reading at a grade three or four level cannot be successful in a high school environment, and they will drop out or be asked to leave likely in the first or second year of high school.

The alternative schools in the province are now challenged to respond to this drastic and sudden change in meeting educational needs. If the current trend in the shift of adolescent students from traditional schools to alternative schools continues, we must come up with innovative ways to teach these students to read, write and use numbers so they can continue their education.

T.R. Leger and Life Long Learning's experience for years has included the delivery of literacy and numeracy programs for adults. They have been successful in that area and continue to offer programming to many adults. The need is still great. In Stormont, Dundas and Glengarry and the Counties of Prescott Russell it is estimated that there are 50,000 adults who do not have a grade 12 diploma. The T.R. Leger School currently has 54 Literacy and Basic Skills (LBS) sites in many communities across our jurisdiction. There is still much to accomplish in adult education in Eastern Ontario.

The challenge is to develop curriculum and provide programming for the many high school students who are now looking for an 'alternative' in seeking and securing an educational plan. A transition program for them is urgently needed so they can become literate citizens, develop a sense of self worth and make a contribution to society.

The current funding formula does not address literacy needs per se, so secondary schools have no provision for bringing students from, for example, a grade 4 level in reading and spelling, to the required grade 9 level to have a chance at completing the curriculum.

Adult literacy programs as we have described them, have funding envelopes for those students aged 19 and over. This leaves a huge gap for students entering high school at age 13 or 14, up to the age of 19.

Based on the information provided by the school boards, we estimate that at least 30 percent of this target group needs a literacy program desperately in order to hold their attention and keep them in school. Without this intervention, we can safely predict that these students will lose interest in their studies rapidly, and will eventually drop out of school.

Is that acceptable to you as a parent, teacher, student or employer? Most probably not and if so, call your school board trustees or John Cleary M.P.P. or Jean Marc Lalonde M.P.P. and make sure they know what you expect from them. Need their phone number? Call us at (613) 932-0210.

Ontario Youth Apprenticeship Program
...a School-to-work initiative
Call us today 932-0210
EASTERN ONTARIO TRAINING BOARD
COMMISSION DE FORMATION DE L'EST ONTARIEN

StarTek
OUTSOURCING SOLUTIONS
TEAM LEADERS
CUSTOMER CARE REPRESENTATIVES

StarTek

StarTek, an international leader in the outsourcing industry, is opening a Teleservices call center in Cornwall this fall. StarTek is a dynamic, high energy, and fast paced environment with competitive benefits and wages. We are now seeking to fill the following positions, capitalizing on local talent.

Individuals will be responsible for overseeing daily activities, focusing on customer service and coaching Customer Care Representatives. The ideal candidates will have a minimum of 1 year supervisory experience along with familiarity of the customer service field.

Individuals will be responsible for providing customer service to our client's callers in a work environment which operates 24 hours/day, 7 days/week. Requirements include grade 12 or equivalent, the ability to type 20 wpm and previous customer service is an asset.

Qualified applicants should submit their resume or complete an application at:

Manpower
St. Lawrence College, Rm M221
(613) 938-1818
attn: StarTek Human Resources Recruiting Manager

SP07011

GARDEN CENTRE • GARDEN CENTRE • GARDEN CENTRE •

SEAWAY NEWS
A Division of J.G.F. Holdings Co.

Published in Cornwall, Ontario
34,818 Newspapers
Circulated by Ad-Bag Cornwall throughout the City of Cornwall and surrounding area.

The community newspaper people look to the most

Seaway News publishes every Friday at 329 Second Street West, Cornwall, Ontario K6J 1G8
(613) 933-0014 Fax (613) 933-0024 email: info@cornwallseawaynews.com

Seaway News is a member of the Canadian Community Newspapers Association and the Ontario Community Newspaper Association

Publisher
R.N. Aubry

General Manager & Editor
Rick Shaver

Sales Representatives
Bill Snelgrove
Arlene Snelgrove
Robin Cameron

Design Services
Jennifer Mayer
Colleen Benton
Kelly Doyle

Office
Diane Lafrance
Deena Dufresne
Jan Strotmann

Accounting
Bernadette St. Louis

Photography
Chris McPhee

Columnists/Writers
Doug Fisher - Fred Sagel
Arthur Black - Bob Roth
Nick Wolochatiuk

EDITORIAL
OPINION

Bar Owners Not Fighting Hard Enough; They'll Lose

In my opinion, the bar and restaurant owners who are (supposedly) fighting Cornwall's proposed new anti-smoking bylaw are going to lose.

Why? Because they have chosen the legal route instead of the public relations route to further their cause.

On more than one occasion, I have urged them to develop an effective public relations campaign to combat the anti-democratic, I-want-to-control-your-body lobby that is pressing for the bylaw.



Perspective
Bob
ROTH

But to no avail. Instead bar owners have placed all of their eggs in one legal basket, namely sitting back and waiting for a court ruling on a challenge to a similar bylaw in Ottawa.

Well, the latest court decision has come down and the Pub and Bar Coalition of Ontario has lost. I predicted this because every other challenge to similar bylaws has been lost. There is one step left, an appeal to the Ontario Court of Appeal. But I wouldn't hold my breath (no pun intended).

Frankly Cornwall area bar and restaurant owners have dropped the ball in their own end zone.

Their lack of vocal support was rationalized recently by La Maison owner Dan Desgroseilliers who stated, "There is a lot of silent support."

Well, silent support won't do.

This is not a legal issue; it is an issue of principle and it will be won or lost in the court of public opinion, not in a court of law.

Desgroseilliers speculated that many bar owners are too busy working 70 to 80 hours a week to voice their opinions.

Really?

Too busy to defend their own businesses?

Then how important is this issue to them?

Even the chair of the city's smoking bylaw committee, Syd Gardiner, says he is surprised at the lack of opposition from bar and restaurant owners. (After one feeble attempt to have him removed as chair for his obvious bias, the bar owners again retreated behind their wall of silence.)

Frankly, I'm not surprised at all of this. If I have learned anything about human nature, it's that far too many people will put up with just about any kind of abuse or injustice, rather than speak up. Whether it's child abuse, civil rights violations or consumer rip-offs, people would rather bury their heads in the sand than take a firm stand on anything. (Oh, my, what would people think!)

The only way to defeat this excessive bylaw is to convince the majority of people in the city that a fundamental right to individual freedom as well as freedom of assembly is being taken away – and when it's taken away from anyone, it's taken away from all of us.

Then, those politicians who would take away our rights would have to be singled out and targeted for the next election.

But it won't happen.

Because people would rather have peace than justice.



You Can Always Count On A Bureaucrat To Mess Things Up



Meanwhile
Fred
SAGEL

Well, you can always count on a bureaucrat to mess things up.

Just as those who run school boards and hospitals can waste money hand over fist, so can those who are charged with any government operation where the funds are public money.

What these people need is some time in the private sector: but heaven forbid, they just wouldn't cut it. Nobody would allow them to get away with their antics.

The best and most recent example of how public funds are wasted comes from the federal Liberals (never a gang to go easy with other peoples' money) and the Department of Multiculturalism.

The racism conference in South Africa that stirred up so much controversy has now ignited another fuse: the wasteful spending of Canadian taxpayer money.

Before the whole thing even got started, it was reported that some $2 million has already been spent. And that's not even the issue. It's how it was spent that is disturbing.

According to expense reports, the money went for $18 Starbucks mugs, $75 wall hangings, mineral water, Scandinavian sandwiches, grilled salmon, $19-a-dozen cookies, consultants, hotel rooms, airfares and $120,000 worth of receptions.

Just look at some of the expenditures:

- The multiculturalism department spent $44,000 on a meeting in Iqaluit that never took place. Government officials called off the event, saying they didn't have the time to pull it off, but still paid tens of thousands of dollars in penalties.
- Bureaucrats spent more than $100 at a Famous Players movie theatre in Montréal and then tried to make taxpayers foot the bill, arguing the Hollywood film, Remember the Titans, had racial themes and therefore qualified as a legitimate government expense.
- Native elders were paid $150 each to perform opening prayers at government meetings held to discuss Canada's participation in the racism conference. They were paid another $150 for closing prayers, given tins of tobacco and compensated for travel expenses. Geesh, couldn't they have gotten somebody locally to do this?
- In addition to the $1.2 million spent getting ready for the conference in Durban, the government spent another $500,000 to send delegates—$150,000 for government officials and $350,000 on representatives of non-profit groups.

Doesn't it make you wonder why on earth you pay all those taxes? And, while you may condemn the Harris government (which is also far from perfect), you certainly have to acknowledge the fact that it has tried to keep a lid on ridiculous expenses such as these. The Liberals, on the other hand, are well-known for their excesses.

Walter Robinson, the director of the Canadian Taxpayers' Federation, sees the whole thing for the scam it is, saying: "Some of the expenses just seem a little untoward, like organizing a meeting and cancelling it."

I'll say.

I'd call it outrageous.

The Liberals used public money to rent conference centres, fly in participants, hire consultants to act as facilitators, bring in photographers and retain translators. In Montréal, they hired six consultants at $900 each to serve as—and get this—"hosts."

Bureaucrats were also allowed to spend $650 on mineral water (ever hear of drinking tap water like most Canadians?) at $3.25 a bottle. In Halifax, they were served Halibut St. Malo at $28 per person along with Chilean wine priced at $23 a bottle.

This is government at its finest, obviously. And this is what they do to your money. All for a failed conference. And all by bureaucrats.

Will Canadians ever wake up and recognize that the people they elect need to put leashes on these characters?

Jettison The Jet Ski

If I had to choose my favourite spot in the entire universe, I know what I'd pick.

The cottage. Not my cottage or your cottage or Aunt Gertrude's cottage, just—the cottage. To many Canucks it's 'the cabin.' Or 'the camp.' Or just 'up at the lake.'



Basic Black

Arthur **BLACK**

We're talking about the same place.

For a lot of city dwellers – and that takes in most Canadians – 'going to the cottage' represents an annual opportunity to escape from just about everything that bugs you and to embrace everything that doesn't. At the cottage you breathe pure air, laced with tantalizing essences of spruce gum, pine needles and other scents succulent but largely unidentifiable to the jaded urban palate.

At the cottage you get to see a night sky that looks like a cavalcade of diamonds strewn across a cosmic black velvet cloth. The normal city sounds of keening ambulances, squealing tires and squalling neighbours are gone, replaced by the ululations of loons, the critch of crickets, the soughing of breezes through branches, the splashes of jumping fish and the splats of beaver tails. Peace. Tranquility. WD-40 for the soul. That's what the cottage gives us. Or used to.

It's all changed in the past few years, and all because of a single, technological abomination called the jet-ski. There is no temperate ground on the subject of jet-skis. They are evil, stupid, insatiable rapists of everything our splendid back country waterways once stood for. They go where no powerboat or off-road four-wheeler can go and they make more noise than a choirloft full of chainsaws doing it. And in their wake they leave destroyed nests, drowned fledglings, ugly skeins of oil and gas pollution and God knows what underwater disruption and devastation.

There is no upside. In the web of life, the jet-ski disturbs and distresses every life form it touches, save the moron in the saddle. Not every jurisdiction is at the mercy of their depredations. Switzerland has banned jet-skis outright. They are not allowed in most of the national parks in the United States or Canada.

But the sad fact is, it's open season for the rest of this nation's waterways. Any number of cottagers on any number of rivers or lakes can have their summers ruined by marauding jet-skis because local communities get absolutely no say in the matter. Navigable waterways fall under federal jurisdiction and Ottawa shows no inclination to step on the toes of the jet-ski manufacturing industry.

Ironic that the Feds should develop a case of The Vapours when it comes to talking tough on jet-skis, because it's a federal politician who has done more than anyone else to crystallize and focus public loathing of the machines. He is Senator Hugh Jones and he's been on the warpath against jet-skis ever since a flock of them ruined an entire summer at his cottage by screaming up and down the Red River in south Winnipeg more than 15 years ago.

"It's not just the noise and pollution," he says. "These machines cause havoc for canoes and other non-motorized boats. They take a toll on wildlife, disrupting the nesting areas of loons and other birds. And their big waves erode the shoreline. I just think the last thing you want to see on a lake or a river is one of these things." Actually, Senator Jones will have to share the anti-jet-ski mantle with one other denizen of Ottawa.

Stockwell Day.

The hapless Alliance poster boy sealed his political fate forever the day he appeared in the nation's newspapers flexing his pecs on the back of a jet-ski.

Canadians instantly sensed that anyone who was gormless enough to ride a jet-ski to a press conference was far too stupid to be trusted with the front door key to 24 Sussex.

Letters to the Editor

Smokers Not Half-Brained But Are Great Taxpayers

Dear Editor,

All smokers should feel offended for being called "half-brained" by Bill Lasalle. Readers like Dave Windsor, who supports Mr. Lasalle, need to hone up on their reading skills. It is non-smokers like myself who spoke up for the civil rights of smokers. Three business people and a non-smoker were the only challengers at the recent public meeting about the proposed smoking ban. As in Ottawa, smokers in Cornwall hardly raised a whimper.

I had two pack-a-day parents and they told me how bad a habit it was and I listened. There are always kids who think it's cool, but all adults I meet condemn it the same as they did.

Smokers tend to be hard-working, smart and the best taxpayers this country ever had. Up to $3 billion a year – more a year in taxes than the rest of us! In a 50-year period, that's $150 billion. Stats in the United States would be about 10 times that if they collected taxes the way we do. You'd think they could run a country on that alone! I know prices and things change over 50 years, but the point I make, people don't depart with vast quantities of money unless they are addicted to something really powerful.

It is obvious that smokers really, really care about the rights of non-smokers, and fully understand and accept the dangers of second-hand smoke.

Three cheers to all the smokers out there and good luck to them in all their efforts to quit. I recommend that awards, including monetary awards, be issued to businesses that went through considerable expense creating quality smoke-free areas before the current smoking by-laws came into effect.

Mr. Raven P. Van Leishout
(lifelong non-tobacco smoker)

P.S. Non-smokers of today, you don't all know how good you have it. You should have seen the second-hand smoking I had to put up with at the Water Street Arena, bingos and bars in the 50's and 60's. It was numbing.

Tough Love

Dear Editor,

It was a form of tough love and it worked but I should tell you, in case any of you are interested, most of the reaction to my recent letter on smoking in public was positive. The only negative comments appeared to miss many of the letter's points. At no time did there appear to be much sympathy for the real victim, the other fellow who is forced to suck in that second-hand smoke, like it or not.

But let's get a few things straight. I wasn't out to get the smoker, only those who appear to be thinking only of themselves. To begin with, my letter was not a personal attack on smokers, as long as they keep their habits to themselves. Instead, it was a shot at those who smoke in public and put others at risk who have either kicked the habit or never chose to smoke in the first place.

My comments that suggested maybe smokers only have half a brain because the other half has been burned away by the poisons in their cigarettes included myself. After all, I too smoked for 40 years before serious illness forced me to stop. That's something I'll never be proud of. The comment came from months of discussion with non-smokers and ex-smokers who often suggested that smokers have badly damaged their thinking and their brains by their nasty habit. So it was a third-hand comment from others who simply made an observation. But don't forget, if smokers have burned away half their brains can you imagine how much I've lost in 40 years? Maybe that's why there are days I feel I'm 90 years old.

One of the negative commenters said his first reaction, when he read my letter, was that someone had "piddled" in my cereal. Actually, that wasn't the exact word he used, but you'll have to settle for my more family-oriented alternative. I told him that not once did I have a twinge of conscience because of the letter because I knew what I said was in defense of the innocent non-smokers, many of whom had failed to stand up for themselves. I still know most of what I said is true.

Another negative commenter said she didn't realize I had such a closed mind. I told her that smokers who refuse to accept the blame for the damage they are doing are the ones with closed minds and I viewed smoking in public as no different than carrying and using a loaded gun. Both can kill and do.

A third negative reaction provided me with a 20-minute speech on how hard it is to quit. I agreed because it took me 40 years and sudden illness to bring me to my senses. But I also suggested a habit that was hard to kick gave nobody a license to kill.

I will admit there were a couple of sentences that were a bit harsh and maybe I should have not used, but you have to admit it got a reaction. Again, it was a form of tough love. I have no argument with smokers, just with those who insist on inflicting their killer habit on others who have chosen not to smoke. If you want to smoke, and are determined to burn your lungs away, take it outside where the only victim is yourself.

Bill LaSalle
Cornwall

Shedding A Little Light

Dear Editor,

This letter is dangerous! It is dangerous because it sheds a little light on monopolists, price-fixers and especially "do-gooders" in government who set up the very monopolies and price-fixers in lucrative businesses. They create those monopolies like cable TV by legislating rules and regulations that claim to protect consumers. In fact the consumers end up over-paying to a dominant business like Bell Canada. The consumer also ends up having no alternative competitor to turn to. Despite lower long distance rates, our monthly phone bills are out of sight and totally regulated by the CRTC – our protector.

The CRTC perpetuates the monopoly while claiming that it is creating competition – a total myth! Hypocrisy at its worst!

I'm writing this letter because these very same bureaucrats (CRTC) who have given us at least three failures while claiming protection, now want to regulate my business, too. I'm a telemarketer and I don't need regulation or protection or pretense that some association is protecting my customers. And I am not asking for control of a whole industry. And I don't see any benefit of monopolies or controllers in my business. The three failures I speak of are the phone business where they even regulate the profit level, the cable business, monopolistic since its very beginning with all its government regulations, and thirdly, a different kind of monopoly; bureaucracy, Canada's own CBC.

Instead of protecting us and giving us choice, democracy and free enterprise, our protectors, like the mafia, take our earnings, even our savings and give us monopolies, price-fixers, rampant corruption and patronage, on a pay-later plan. And none of the protection they promised!

Today, fully 50 percent of our eco-nomy is run by government, supported by taxes (not free!) and debt our grandchildren will have a hard time paying. Probably one half of the rest of the economy, e.g. phone, cable and entertainment businesses, are highly government regulated industries. That only leaves 25 percent of our economy that can legitimately call itself democratic or free enterprise. In Russia and Cuba they call it communism. In Brazil it's dictatorship. In India, runaway patronage and corruption. What do we call it in Canada? It's not democracy and it's not free enterprise.

Canada doesn't have to go bankrupt, go to war, or cause a civil war or depression. We still have choices.

Shall we follow the Chretiens and Mulroneys and their bosses or can we get rid of our apathy and complacency to see and act on our options?

The danger is in no action.

Stan Body
President, Beautyrock Inc.

ocna
SEAWAY NEWS
Member of the Ontario Community Newspaper Association Since 1990

Seaway News welcomes Letters To The Editor. Letters should be no longer than 200 words. All letters are subject to editing and must bear the writer's name, address and phone number for verification. The views expressed by columnists, guest editorialists and/or Letters To The Editor are not necessarily the views of this newspaper or its publisher.



Cornwall and Area LAW and ORDER

Crime Stoppers

Seaway Valley Crime Stoppers, in cooperation with the regional task force, is asking for your help in combatting the contraband trade. Smuggling is multi-facetted with criminals transporting drugs, cigarettes, alcohol, weapons, aliens and other commodities.

If you have specific knowledge of persons involved in these activities, get involved in keeping your community safer and call Crime Stoppers. Don't make the mistake of thinking that these crimes don't create victims. We are all victims, our children have easier access to alcohol and drugs, jobs are lost as well as lost tax revenue causing cutbacks in government services.

Remember, if you have specific information in relation to the smuggling of any type of contraband call Crime Stoppers, and if your information leads to an arrest you are entitled to a cash reward. Reward payments are set up to protect anonymity. Call Crime Stoppers at 937-8477 and for long distance calls 1-800-222-8477.

Cornwall Community Police Service

Stolen bicycle recovered

-Aug. 28/01: A 14-year-old Sydney St. youth was arrested and charged with possession of stolen property. Police were called to the area of the Civic Complex when a youth was allegedly seen leaving with the victim's bicycle shortly before 3 p.m. Police attended and searched the area recovering the stolen bicycle. A 14-year-old male was also taken into custody for possession of stolen property and charged accordingly.

Counterfeit bills

-Aug. 28-29/01: Two counterfeit Canadian $10 bills were located by local banks. Both bills came from deposits from local businesses and were seized by police for destruction.

-Aug. 31/01: A local bank found a counterfeit $100 Canadian bill in the deposit from a local business. Police were called and the bill was subsequently seized for destruction.

Breach of probation

-Aug. 30/01: Two males were arrested and charged with several counts of breach of probation and breach of undertaking. A 27-year-old Long Sault male was charged with two counts of breach of probation and two counts of breach of undertaking. The man was allegedly consuming alcohol contrary to his probation and his undertaking. The man was also associating with another man that he is not to have contact with and in doing so did not keep the peace and be of good behaviour. A 19-year-old Cornwall male was charged with four counts of breach of probation and one count of possession of a controlled substance. The man was allegedly associating with a person with a criminal record, contrary to the conditions of his probation. The man was further charged with possession of a controlled substance when 0.8 grams of a substance believed to be marijuana was found on his person. The man was subsequently charged with another two counts of breach of probation as he is to abstain from the possession of drugs and he did not keep the peace and be of good behaviour. Both men were held in custody for a bail hearing.

Failed to appear in court

-Aug. 30/01: A 29-year-old Cornwall female was arrested on the strength of two outstanding warrants, by the Casselman OPP and turned over to the Cornwall Community Police Service. It is alleged that the woman failed to appear in court on Aug. 11/97 and a warrant for her arrest was issued. The woman also had a warrant for a breach of probation endorsed on Mar. 20/98. The woman was subsequently transported to Cornwall where she remained in custody for a bail hearing.

Domestic dispute

-Sept. 03/01: A 21-year-old Cumberland St. man and his 19-year-old Iroquois Dr. common law girlfriend were arrested and charged with assault following a domestic dispute at a Cumberland St. residence shortly before 4 a.m. The couple were engaged in an argument when the woman pushed and punched the man, the man then grabbed the woman and also punched her. Police were called to the residence and an investigation followed. The two were charged accordingly and later released to appear in court.

Mischief to vehicle

-Sept. 03/01: A 17-year-old Ross Ave. youth was arrested and charged with mischief under $5000. Police were called to a Johnston Ave. residence shortly before 11:30 p.m. when a male youth was causing a disturbance in front of the residence. A group of youths had gathered and one of the youths started kicking a parked vehicle. Police were called and an investigation followed. The youth was taken into custody and charged with mischief after causing over $1,000 in damages to the vehicle.

Break and enter

-Aug. 26/01: A 43-year-old Cornwall malewas arrested and charged with break, enter and theft. It is alleged that the man entered a Seventh St. East residence and removed several pieces of property sometime between 2 and 3 p.m. on Aug. 26/01. Police were called when the victim noticed some of his property in the man's apartment. An investigation followed and the man was subsequently charged. The victim's property was recovered.

Ontario Provincial Police

Charges laid

Following an investigation by members of SD&G OPP into ongoing domestic related incidents in S. Dundas Twp., one person is facing criminal charges. Charges of uttering threats, dangerous operation of a motor vehicle, and criminal harassment are pending against a 38-year-old S. Dundas man.

-Aug. 28/01: Following an investigation into a report of a break and enter which had occurred on Clark Rd. in N. Dundas Twp., one person is facing numerous criminal charges. Charges of break and enter are pending against an 18-year-old N. Dundas male in connection with this break in as well as additional charges of break and enter for an incident which had occurred on Clark Road on Aug. 03/01, and theft under $5,000 in relation to a stolen bicycle from the Crysler area of N. Stormont.

-Aug. 30/01: Following an investigation by members of the SD&G OPP into an incident which had occurred in S. Glengarry Twp. one person is facing criminal charges. A charge of uttering threats is pending against a 33-year-old S. Glengarry man.

Theft of motor vehicles

-Aug. 27/01: Police began an investigation into the theft of a motor vehicle from a North Glengarry dealership. Over the weekend an entry had been made onto the property of Alexandria Ford by driving over a fence which resulted in the theft of a 2001 F250 Super Cab truck, white in colour.

Police had also received a report on Aug. 28/01 in relation to an attempted theft of three 2002 pickup trucks from Roy's Pontiac in N. Glengarry which also appear to have occurred in the same time period. While no vehicles were taken in this incident, vehicles had sustained damage during the attempts.

Fatal motor vehicle collision

-Aug. 31/01: Shortly after 3:30 p.m., members of the SD&G OPP began an investigation into a single motor vehicle collision which had occurred on the Winchester Springs Road east of the Village of Winchester Springs in South Dundas Township.

A 1993 Pontiac Sunbird had been eastbound in an area where the roadway changed from pavement to gravel when the vehicle left the roadway entering the south ditch. The 54-year-old driver who has been identified as Lillian Shaver of Prescott, Ontario sustained fatal injuries as a result of the crash.

A technical traffic investigator from the OPP has been called in to assist as the investigation continues.

Back to school

This year a new crosswalk has been created for use by students walking to school in the Village of Winchester. The crosswalk is located on Main Street in the area of Howard Street, and is marked using signs and markings on the roadway. Many first time students may be using this crossing as they head off to school this week.

When driving in the Village, please slow down and be aware of the increase in pedestrian traffic on our streets during the day and use extra caution while we all adjust to the change.

Dog owners are also reminded that there may be a number of students on the streets who may not be comfortable with your pet, so please keep animals tied to assist these pedestrians in having a safe trip when traveling to school or waiting for their bus.

Reduced speed limit in school areas

Drivers are reminded that the reduced speed limits in the areas of Elma Public School and North Dundas District High School/Maple Ridge Public School will again be in effect. At times when the warning lights are activated the speed limit along County Road 7 and County Road 43 in the area of these schools is greatly reduced. These areas will be patrolled by police and enforcement action taken against drivers found in contravention of the posted speed limits. Traveling at regular highway speeds in these areas can result in large fines, the accumulation of demerit points and drivers licence suspensions. Use extra caution when traveling in the school areas and help make this a safe year for our students and bus drivers.

Structure fire

-Aug. 31/01: Police were called to a structure fire located at a property along County Rd. 3 in the former Winchester Township. Fire damaged two of the buildings used to house chickens on the property.

This is the latest in a series of suspicious fires in this area this year.

Cornwall School of Dance
Direction: Jane MacMillan
Ballet - Character - Creative
Balletcise for adults.
Pre-Registration
Sun. Sept 9th 1-4 pm
Kinsmen Centre 412 - 5th St.
You can also register by phone
(messages taken daily)
938-3875.
Classes commence 10 Sept

Bilingual
Dance Classes
Cours de Danse Sociale
Learn to Dance
... It's Easy & Pleasant
Cha Cha • Samba • Merengue & More
Certified Instructor
Where: Nativity School, McConnell Ave., Cornwall.
Entrance - Charles Emile Claude - Green Door
When: Friday, September 14th, 2001 - 8:00 p.m.
Sessions Total 14 hrs.
Bolero School of Dance
• To Try Us Is To Like Us •
sn4
Rita Desjardins, Prop. Info.: 819-242-4031

2001 CLEAN SWEEP CONTINUES
DEMO
2001.5 PASSAT GLX V6
4 MOTION All Wheel Drive Tiptronic 5 spd auto
This Passat is our luxury Flagship with features including sunroof, power seats, plus too many options to list
GREAT SAVINGS ON THIS LAST PASSAT IN STOCK
2001 GOLF GTI GLX VR6, 5 speed
The ultimate GO FAST Golf with all options: leather seats, 17 inch rims, sport suspension pkg., plus much, much more
DEMO
GREAT SAVINGS ON THIS LAST GOLF VR6 FOR 2001
Clean Sweep Specials
on remaining in stock 2001's
Choose from Jetta, Golf or Beetle
Standard features include: front and side air bags; 8 speakers; 80 watts AM/FM cass; tilt telescopic steering wheel; 4 wheel ABS disc brakes; remote entry and immobilizer; power windows & power locks; power mirrors; center arm rest
All TDI's Transport Canada Rated at 64 MPG
2001 JETTA
6 ONLY!!
3 - GLS gas
3 - GLS TDI diesel
NEW BEETLE GLS
3 to choose from
1 - ISOTOPE SPECIAL EDITION
1 - 1.8T
1 - TDI GLS
2001 GOLF
1.8T GTI
Fun, Fast, Affordable, and sport package included
* Fuel Economy figures based on Transport Canada's Rating 2000/ 2001 Model Year. Your actual mileage may vary
Drivers wanted.
JACK MACDONELL MOTOR SALES LTD
"Your Hometown Volkswagen Dealer"
632 Pitt St., Cornwall 933-3483
Visit Our Website at www.cornwallvw.com
Ninth St. Seventh St. Jack MacDonell Motor Sales Pitt St. Sydney St.
SP02013

FREE
QUILTING SEMINAR
We will show you:
How to pick your batting and fabrics
The tools needed
How to use the tools
Blending colours
Tips you won't find in any books
Learn what quilting is today
Call now to register–Limited space to reserve your spot (Before Sept 15/01)
LATOUR'S SEWING & LEARNING CENTRE
214 Montreal Road
one block west of McConnell
932-6802
sp17014

LOCAL

Sister Liaison Retires

Serving in her capacity as Sister Liaison for the last nine years, Sister Annette Valade is retiring from the Hotel Dieu Convent in Cornwall and has been reassigned to the Convent at the Hotel Dieu Hospital in Kingston, Ontario. Her responsibilities will conclude locally as of September 10th, 2001.

"I have enjoyed my time here and I have nothing but the highest regards for the doctors, staff, and people I have met," stated Sister Valade. "I will always have fond memories of this area."

Sister Annette Valade was born in St. Raphael's as the middle sibling of eleven. At a very young age she entered the Congregation of the Religious Hospitallers of St. Joseph at Kingston in 1944. After completing her BSc.N. in 1952, she received her first assignment as Supervisor at the Hotel Dieu in Kingston.

In 1955, Sister Valade accepted an assignment as Supervisor of the Pediatric, Medical, and Surgery Units of the Hotel Dieu in Cornwall. She was later re-assigned to St. Catharines, then studied Theology at Marillac College in St. Louis, Missouri, finally returning to Cornwall in 1973.

One of her most challenging accomplishments was to work with Dr. Amir Nanji, the late Denis Deslauriers, and a dedicated team of nurses to establish a Palliative Care Service in our community in 1989. Together they organized training programs for staff, family members, volunteers and introduced a service which was a model for other hospitals. She has served as director of various boards in our community, especially the Hotel Dieu Hospital, Baldwin House, and the Marie de la Ferre Apartments.

"Sister Valade means a lot to us and to our community," added Anne Vincelli, a director of the Hotel Dieu Hospital. "We are losing someone very dear to us."



Sister Annette Valade is officially retiring on September 10th, 2001 from her position as Sister Liaison of the Hotel Dieu Hospital of Cornwall.

Photo by Chris McPhee

Sexual Assault Response Team

The Sexual Assault Response Team (SART) is running a campaign for all grade nine classes in the area of Stormont, Dundas and Glengarry during the month of September. We are offering a presentation that addresses date rape, healthy relationships and Internet safety. The presentation takes about one hour, however it can be tailor-made to your specific needs and/or time restraints.

The presentations are done by Sarah Kaplan, MSW, coordinator of SART. For information or to book a presentation please call 932-3300 extension 4202.

BIO
WELCOME
www.bio.on.ca
check us out!

ACCESOWARE SERVICES
Computer Technology Centre
Performance Driven... Value Oriented!
Back to School with OCS

INTEL Pentium 4/1.5GHz
OCS MFA1 5037CDR
- Intel Pentium 4 1.5Ghz
- AX4T Pentium 4 motherboard
- 128MB DDR RAM
- 30GB EIDE Hard Drive, 7200rpm
- 1.44MB Floppy Drive
- Logitech ergo Mouse
- 32MB TNT-II AGP Video card
- 17" SVGA monitor .27dp
- 56K V.90 Fax Modem
- AC97 intergrated audio
- Stereo computer speakers
- USB, Serial & Parallel Ports
- Microsoft Windows 98e or ME
- Aopen KF45D P4 MidTower Case
- Corel WordPerfect Suite 2000

$1,799

INTEL Pentium 4/1.6GHz
OCS MFA1 5037CDR
- Intel Pentium 4 1.6Ghz
- AX4T Pentium 4 motherboard
- 128MB DDR RAM
- 30GB EIDE Hard Drive, 7200rpm
- 1.44MB Floppy Drive
- Logitech ergo Mouse
- 32MB GeForce-II MX AGP Video card
- 17" SVGA monitor .27dp
- 56K V.90 Fax Modem
- AC97 intergrated audio
- Stereo computer speakers
- USB, Serial & Parallel Ports
- Microsoft Windows 98e or ME
- Aopen KF45D P4 MidTower Case
- Corel WordPerfect Suite 2000

$1,899

INTEL Pentium 4/1.7GHz
OCS MFA1 5037CDR
- Intel Pentium 4 1.7Ghz
- AX4T Pentium 4 motherboard
- 128MB DDR RAM
- 40GB EIDE Hard Drive, 7200rpm
- 1.44MB Floppy Drive
- Logitech ergo Mouse
- 32MB TNT-II AGP Video card
- 17" SVGA monitor .27dp
- 56K V.90 Fax Modem
- AC97 intergrated audio
- Stereo computer speakers
- USB, Serial & Parallel Ports
- Microsoft Windows 98e or ME
- Aopen KF45D P4 MidTower Case
- Corel WordPerfect Suite 2000

$1,999

INTEL Pentium 4/1.8GHz
OCS MFA1 5037CDR
- Intel Pentium 4 1.8Ghz
- AX4T Pentium 4 motherboard
- 256MB DDR RAM
- 60GB EIDE Hard Drive, 7200rpm
- 1.44MB Floppy Drive
- Logitech ergo Mouse
- 32MB TNT-II AGP Video card
- 17" SVGA monitor .27dp
- 56K V.90 Fax Modem
- AC97 intergrated audio
- Stereo computer speakers
- USB, Serial & Parallel Ports
- Microsoft Windows 98e or ME
- Aopen KF45D P4 MidTower Case
- Corel WordPerfect Suite 2000

$2,299

1170 Pitt Street Cornwall VISA MasterCard Interac 933-9457
SP07011

It's Naturalizer® Week
only at
JAY-GEE SHOES & CLOTHING
Your Naturalizer Shop for the Past 50 Years

Great Savings All Week
Monday, September 10th
to Saturday, September 15th

OVER 75 STYLES
TO CHOOSE FROM
Cornwall & Area's Largest Selection

56th Anniversary Special
Regular $98.00
Anniversary Price
$59.99
Protage
1¼" heel, plain pump, elastic throat, cushioned insole & arch, non slip sole.
Navy or Black Leather
AA: 6-1/2 to 11
B: 5 to 11
D: 6 to 10

Also Available Matching Naturalizer Handbags

Naturalizer Shoes Fitted Professionally In AA-B-D Widths

VALUABLE COUPON
to be used on the purchase of
Naturalizer®
$20.00 OFF Shoes, Boots or Handbags
Off regular priced merchandise
Coupon valid until September 15th
One coupon per item. Cannot be used with any other offer.
Valid only at Jay-Gee Shoes & Clothing.

VALUABLE COUPON
to be used on the purchase of
Naturalizer®
$20.00 OFF Shoes, Boots or Handbags
Off regular priced merchandise
Coupon valid until September 15th.
One coupon per item. Cannot be used with any other offer.
Valid only at Jay-Gee Shoes & Clothing.

Jay-Gee
SHOES & CLOTHING
245 The Pitt Street Promenade 613-932-3515
MasterCard VISA Interac
FREE CUSTOMER PARKING at rear of Jay-Gee Shoes & Clothing
Entrance by 3rd Street.
SP07014

SigmaPoint Family Barbeque



Matthew Gilchrist just flipped over the SigmaPoint Family Barbeque held at Gray's Creek Conservation Area on August 24th, 2001. The event has over 150 people participating in fun and food.

"This is our second year," said SigmaPoint President Dan Bergeron. "We are very happy to focus on our employees as they are our biggest assets. This has been a very good year and we are even planning on expanding. The reason our business is so successful is due to our team and good values."

Photo by Chris McPhee

Beaver Glen Block Party A Hopping Success!





The residents of Beaver Glen Subdivision in the former Cornwall Township enjoyed their annual summer Block Party on Saturday, August 4th, 2001. Kids and adults challenged each other with games and races including a tug-of-war, sack races, swimming, a scavenger hunt, and lots of "Beaver Glen" trivia. There was even a chipping green for a "closest to the pin" contest! Everyone enjoyed a barbeque supper and the day ended with music, volleyball, and a bonfire. "The event was attended by approximately 84 neighbours," said organizer Sylvie Bélanger.

"It's a great way to get to know your neighbours," says 13-year-old Stephanie Greig. The highlight of the party for 13-year-old Kristen Vandermeer was the scavenger hunt: "I really liked it because it was exciting." Her mother Jackie enjoyed the great variety of food at the supper.

Story by Julia Meldrum Smith
Photos by Gord Lefebvre

DENTUROLOGIST
CLINIC
FABRICATION OF DENTURES, PARTIALS AND IMPLANTS
Same Day Repairs
122 Chemin Levac, Riviere Beaudette
938-7721
450-269-2295
Markou Christos D.D Denturologist
MY14

Baird Calls For Community Proposals To The Early Years Challenge Fund In Cornwall

Minister Responsible for Children, John Baird, announced recently that the Harris government is challenging communities in Prescott-Russell and Stormont, Dundas and Glengarry Counties and throughout the province to come forward with innovative and creative Early Years programs that will benefit children in Ontario.

Communities are being encouraged to develop partnerships and produce projects that will ensure children between the ages of zero and six get the best possible start in life. Through the Early Years Challenge Fund, the government will match contributions raised in the community that support innovative plans drawing on resources from all sectors, including local businesses, and charitable and voluntary groups.

"The Early Years Challenge Fund is offering the Cornwall area a unique opportunity to support children in their early years," said Baird. "However, it won't be an easy task: The challenge is to develop quality proposals that will benefit children and their families. If the Cornwall area is successful, it could be eligible for at least $318,000."

The potential amount of funding available to each of the 37 areas across Ontario is based on population as a percentage of the provincial population. Final decisions will be made by the Minister Responsible for Children, based on the creativity and strength of the proposals submitted.

Local projects can receive support through cash and in-kind contributions. All projects must be designed to support the new way of thinking outlined in the Early Years Study co-authored by Dr. Fraser Mustard and Margaret McCain.

Cornwall LACAC Bids Farewell To Summer Student

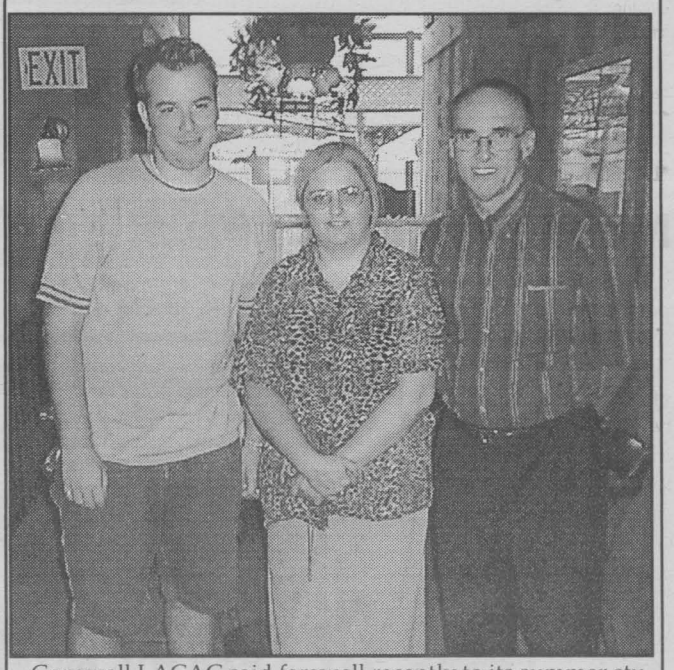

Cornwall LACAC said farewell recently to its summer student, Chris Winter. He was hired to help LACAC update special files on buildings with architectural significance and to reorganize the LACAC files in the History Room of the Cornwall Public Library.

From left are: Chris Winter; Cornwall LACAC Secretary and Vice-Chairman, Marjorie Thorpe; and Cornwall LACAC Chairman, Dennis Carter-Edwards.

(LaSalle-Photo)


Transit Communications Ltd.
DICK AUBRY
Transit Communications Ltd. is a Cornwall Company that has the franchise to sell advertising in and on Cornwall Transit buses.
For More Information Call:
DICK AUBRY 933-3561

Start the New Season With An Oil change.
FREE oil, Lube & Filter with every $300 purchase.
Fall Brake Special
from $264.00

Fall Service Special
Includes:
Lube, oil and filter
Tire Rotation
Heating/cooling system service
Check belts & hoses
Battery load test
Check brakes
Front-end check and more ...
$29.95
ENTER OUR MONTHLY DRAW TO WIN A DINNER FOR 2 AT GEMINI CAFE
CORNWALL RADIATOR AUTO CENTRE
850 Boundary Road, Cornwall
932-3883 after hours:938-8247
SP07013

Society Urgently Needs $50,000-Plus To Care For Puppy Mill Dogs

Staff and volunteers of the Ontario Society for the Prevention of Cruelty to Animals are waiting by the phones to take donations for the Puppy Mill Rescue Fund, established to support the care of the 180 dogs the Society rescued from a Vaughan puppy mill recently. The Society urgently needs at least $50,000 for the care and rehabilitation of the animals.

"We are most grateful for the donations of food, blankets and towels people have been bringing to our Centre," says CEO Vicky Earle. "What we most need now, however, is financial support in order to offset the costs incurred in caring for these needy dogs."

In the course of three days, the Ontario SPCA suddenly faced the huge logistical and financial burden of caring for 180 animals in urgent need of veterinary care. The dogs, removed from a puppy-mill in the City of Vaughan, Ontario were transported to the Ontario SPCA Centre in Newmarket where they were bathed, groomed, de-flead and given an initial veterinary assessment. At the puppy mill, the dogs had been kept in makeshift pens, had inadequate food and water, and suffered from numerous ailments including flea infestations, hookworm, whipworm and diarrhea.

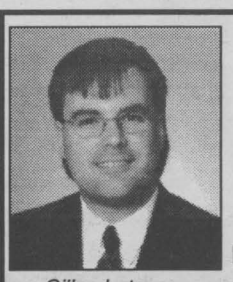
Gilles Latour
Financial Consultant
TIMOTHY MING
Independent Financial Consultant
Financial & Retirement Planning
Mutual Funds • GIC's • RRSP's • RRIF's
Life and Disability Insurance
Tax & Estate Planning
Severance Counselling

Timothy Ming
P.Eng, M.B.A.
C.F.P.
21 Water St. W., Cornwall, Ontario K6J 1A1
Independent Thinking... Working for You!
Tel: 932-7526
Sponsored by FundEX Investments Inc.
Fax: 932-6555
sn3

Michel Menard, D.D.
DENTURIST
Immediate Appointments
Dental Repair Complete, Partial & Soft Plates
at "Smiling Prices"


50 Ste. Catherine
St. Polycarpe, P.Q.
1-450-265-3332
sn4

BIO WELCOME

www.bio.on.ca

The Power of Information at your Fingertips.

BIO WELCOME

COMMUNITY DIGEST

***AGAPE CENTRE** is looking for volunteers to help out in the Thrift Shoppe. Individuals are needed for weekdays, Thursday evenings and Saturdays. For more information call 938-9297 and ask for Sue MacDonald.

***AL-ANON-ALATEEN.** Has your life been affected by someone's else's drinking and behaviour? If you want help and support call the Al-Anon Line at 937-4880.

***AUTUMN TURKEY SUPPER** is being held on Sunday, September 23rd, Trinity United Church, Ingleside 4:00p.m. to 6:30p.m. Everyone welcome.

***BEREAVED FAMILIES OF ONTARIO** will hold its next Support & Share Night meeting on Thursday, September 13th, 7:00p.m. at 144 Pitt Street. Everyone welcome. Info: 936-1455.

***"CHAMPS"** Canadian Weight Awareness-Champs Club Inc., is a non-profit weight loss support organization which meets weekly. Open to Men and Ladies who share a common concern of managing pounds sensibly. Info: Elaine 250-832-7671.

***CORNWALL & DISTRICT BRIDGE CLUB** meet every Thursday at the Masonic Temple at 7:30p.m. Call 932-3498 for information.

***CORNWALL & DISTRICT HORTICULTURAL SOCIETY** will be holding their next meeting on Tuesday, September 11th, 7:00p.m., Navy Club, 30 Sixth St. East. Everyone welcome. Info: 931-3452 or 933-8825.

***CORNWALL NEWCOMERS CLUB** is a non profit women's club available to residents who have lived in Cornwall for less than 4 years. Monthly meetings are held the first Wednesday of each month at 6:30p.m. Info: Ruth at 933-6782.

***CORNWALL OUTDOOR CLUB DE PLEIN AIR** upcoming events for September: "Kayak Demolition" Saturday, September 15th, 9:00a.m. Trout Quarry. Info: 528-4939; "Hiking in Mount Right, New York", September 16th. Info: 938-3614; "Cycling" September 23rd. Info: 347-3677.

***CORNWALL SENIOR CITIZENS CLUB** 119 Pitt St., activities for September: Monday, "500" 1:00p.m.; Tuesday: "Crib" 1:30p.m.; Wednesday: "Euchre" 1:00p.m.; Thursday: "Bingo" 1:00p.m.; Friday: "Beginner's Bridge" 1:00p.m. Everyone welcome. Info: 932-0980.

***DO YOU KNOW SOMEONE WHO HAS..** Speech, Reading or Learning Disabilities, Cerebral Palsy, Fetal Alcohol Syndrome, Acquired Brain Injury? If so, the Association for the Neurologically Disabled can help with a stimulation & rehabilitation program. For information call 1-800-561-1497.

***DUPLICATE BRIDGE SEASON** for the Martintown Goodtimers Bridge Club, starts September 18th, 1:00p.m. at the Martintown Community Centre. Everyone welcome. Info: John 931-2678.

***EUCHRE 2001** at Cornwall Township Lions Club, in Bonneville is being held Wednesday, September 12th. Everyone welcome. Info: Roly 932-9396 or Bill 932-3121.

***GAMBLERS ANONYMOUS** hold meetings Friday evenings, 7:30p.m., Knox St. Pauls United Church. Info: Brian 938-2150.

***"KEENAGERS"** with Larry Keen of the Seaway Seniors will perform on Monday, September 10th, at Chateau Cornwall, 2:00p.m. Everyone welcome.

***LA LECHE LEAGUE** offers information and encouragement to women who want to breastfeed their babies. Next meeting is being held on Tuesday, September 11th, 7:30p.m. Eastern Ontario Health Unit. Info: Peggy 984-0228. Children & infants welcome.

***MENOPAUSE CLINIC.** The Victorian Order of Nurses holds a free Menopause Clinic every Thursday and Friday at 205 Amelia St. To book an appointment or for more info call 932-3451.

***MULTIPLE SCLEROSIS SOCIETY** Cornwall & District Chapter, will hold their next Support Group Meeting on Tuesday, September 11th, 7:30p.m., Chateau Cornwall, 41 Amelia St. Further info call the MS Office at 938-6777 or Joan Pearson 932-2572.

***NEARLY NEW SHOPPE** resumes with their regular hours: Tuesday's and Thursday's 2:00p.m. to 4:00p.m. and 7:00p.m. to 9:00p.m. at Trinity Church.

***NICOTINE ANONYMOUS** for people who have quit smoking or have the desire to quit smoking. Call 937-3593.

***OVEREATERS ANONYMOUS** hold meetings Monday evenings, 7:30p.m., at Knox St. Pauls United Church. Info: Georgette 938-1311.

***P-FLAG** is a mutual aid group for those who wish to show support for their gay/lesbian, bisexual or transgendered family members and friends. Atmosphere is relaxed, non-judgemental and confidential. Info: 1-877-874-4424.

***PEER SUPPORTS GROUP** open to individuals who have experienced mental illness or mental health problems and who are looking for information, peer support and sharing of coping skills and strategies. Monday evenings 6:00p.m.; 29 Second St. East. Info: 933-5845.

***PERSONAL GROWTH MEETINGS** on alcohol and drug recovery issues. Call 938-7635.

*** SCHIZOPHRENIA SOCIETY** of Ontario S.D. & G. Chapter will be holding their next meeting on Tuesday, September 11th at 7:00p.m.; Canadian Mental Health, 29 Second St. E. Everyone welcome. Info: 933-5845.

***SEAWAY SENIORS** 205 Amelia Street, weekly activities beginning September 10th: Monday: "Tai-Chi" 9:00a.m.; "Line Dancing" (beginners) 10:15a.m.; Tuesday: "Line Dancing" 9:30a.m.; "Quilting" 1:00p.m.; "Euchre" 1:30p.m.; Wednesday: "Yoga" 9:30a.m.; "Scrabble" 1:00p.m.; "Whist" 1:15p.m.; Thursday: "Keenagers" 9:30a.m.; "Chess" 10:00a.m.; "Darts" 1:30p.m. Info: 932-4969

***SEAWAY TOASTMASTERS** will be having their first meeting of the season on Tuesday, September 11th, 7:00p.m., Murphy's Inn. Info: Sandra at 347-1799.

***SOUTH GLENGARRY BLUEGRASS ASSOCIATION** will hold their monthly jam session on Wednesday, September 12th, 7:30p.m. at the Lion's Club Hall, Fortier St. Acoustic instruments only. Everyone is welcome. For more info call Gary 932-9450 (days).

***SQUARE DANCING.** Learn Square Dancing with the Cornwall Swinging B's. A fun, easy way to exercise, socialize, make new friends. Free trial-nights 8:00p.m. to 10:00p.m., Tuesday September 11th & 18th., Gladstone Public School, 825 McConnell Ave. Info: 936-2831 or 933-3338, or just walk in.

***ST. LAWRENCE SENIORS CLUB** Smoke Free Bingo every Monday & Friday 12:15p.m.; Euchre every Thursday 1:15p.m.; St. Joseph Villa Auditorium; Wheels to Meals every 1st and 3rd Wednesday of each month. Door opens at 9:30a.m. Info: 933-6040 ext. 108.

***TEX-MEX EXTRAVAGANZA** is being held at Christ Church (Anglican), Long Sault on Saturday, September 8th, 5:00p.m. Everyone welcome.

TOPS, ON4643 Long Sault, meets at Pentecostal Church, Bethune St. every Monday Night. Weigh: 6:30-7:00p.m. New members welcome. For info call Mary Ann at 534-2809

***VICTORIAN ORDER OF NURSES PROSTATE SUPPORT GROUP** meet every second Thursday of the month, 7:00p.m. V.O.N. Office, 205 Second St. E. Information and discussion for Prostate Cancer patients, newly diagnosed and their loved ones. Info: 932-3451.

Tex-Mex Extravaganza
Being held at
Christ Church (Anglican) Long Sault
On
Saturday, September 8th, 2001-5 to 7 pm
• Adults - $10 • Children 5-12 - $5 • Under 5 - FREE
Mexican Limeade, Soupa, Nachos, Ensalada Guanajuato, Cowboy Beans Tacos, Chili, Texas Hatstacks, Dry Gulch Dogs, Bronco Burgers, Mexican Rice, Poncha Potatoes, Texas Tarts, Coffee and Tea
For information and reservations please call:
Nancy Hallberg, 534-2782 sp7012

Swinging B's

Learn To Square Dance
Tuesdays 8-10pm
Free Trial Nights September 11th & 18th
A fun way to exercise, socialize, make new friends.
GLADSTONE SCHOOL
825 McConnell, Cornwall 936-2831
SP07011

Eastern Ontario Health Unit / Bureau de santé de l'est de l'Ontario
IT'S TIME TO BE SMOKE-FREE
WWW.EOHU.ON.CA

Never Too Early To Make A Difference

In a child's early years, every bit of support helps. In a community's Early Years project, every bit of support helps too. Early Years in Eastern Ontario is a brand new group in the five counties, determined to help all local children under the age of six be the best they can be. One of the surest ways to do just that is by giving local parents, caregivers, businesses, volunteers, and community and professional groups a voice.

Those ideas, submitted on a feedback form (check your local paper for advertisement), will help the local committee choose and launch projects to help children throughout Eastern Ontario. The Early Years Challenge Fund will support the chosen efforts.

Labelle covers the five counties and can be reached at (613) 933-1375 extension 281. The Early Years steering committee is made up of various sectors throughout the five counties. To join the Early Years project or for more information e-mail Sandra Labelle at slabelle@eohu.on.ca.

Early Years In Eastern Ontario Steering Committee
Elizabeth Matte (chair): Rockland
Michael Despatie, Cornwall
Karen Hewitt, Rusell
Elaine Hutchinson, Lunenburg
Heidi Kaack, Finch
Sandra (community Coordinator), Cornwall
Linda Lanthier, Casselman
Dr. Constance Lapointe, Hawkesbury
Gilles Surprenant, l,Orignal
Denis Therriault, Cornwall
Dr. Andrew Thomas, Morrisburg

KASTNER'S
See the exciting new Back to school Fashions

• POINT ZERO
• TOMMY HILFIGER
• QUICKSILVER
• CALVIN KLEIN
• QUICK REFLEX
• COLUMBIA
• IKEDA
• DR. MARTENS
• MAVI
• POLO
• NAUTICA
ENTIRE STOCK OF JEANS $59.99 reg. up to $75.00
Come See Our New Fall Arrivals by:
Oakley, QuikSilver, Osiris, Billabong
KASTNER'S sp7013
CORNWALL'S LARGEST MEN'S & BOYS CLOTHING STORE
27 FIRST ST. EAST, CORNWALL 932-8854

LASIK VISION CORRECTION
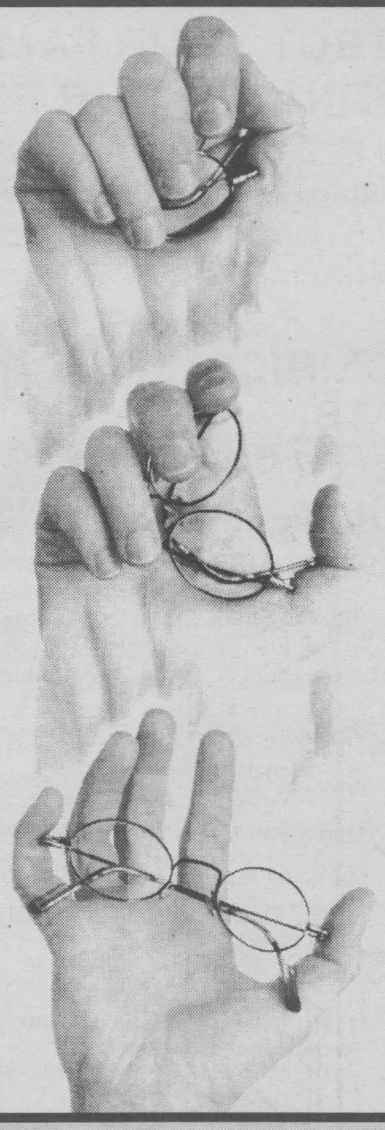
The Best Surgery Does Not Have To Be The Most Expensive!
LIMITED TIME OFFER!
$800 PER EYE
ALL INCLUSIVE:
CONSULTATIONS, MEDICATIONS, PRE-OP & POST-OP CARE
We are the only Centre using the most advanced technology from both Europe with the Technolas 217 made in Germany and the VISX Star2 from the United States. By having both of these systems we are able to treat all shapes of eyes and all prescriptions.
FREE CONSULTATION, MONDAY TO SATURDAY 9AM-5PM
WINDSOR NIAGARA FALLS TORONTO KINGSTON OTTAWA MONTREAL
KINGSTON MEDICAL CENTRE
KINGSTON-279 KING ST. E. AT THE SHERATON FOUR POINTS 531-3100
1-888-270-3331
OTTAWA MEDICAL CENTRE
OTTAWA -42 ELGIN STREET IN THE CHAMBERS BUILDING 232-2444
1-888-257-5556

FINANCE

PHARMACIE EASTCOURT GUARDIAN PHARMACY
1380 Second St. E., Eastcourt Mall
PRESCRIPTIONS DAILY
We Process
• Ontario Drug Benefit • Assure Card Ontario Blue Cross
• WCB • Green Shield • Prudential • RX Plus
• DVA • Confederation Life
sn2
MON. - SAT.
9:30 a.m. - 9:00 p.m 937-0956

Auto Care Etc.
ACE 2000
Lifetime Brakes STARTING AT... 89.99 INSTALLED
FREE INSPECTION
TIRES starting at $55.00 ea.
also USED TIRES for $25.00 ea.
425C FOURTH ST. WEST
(Fourth & Cumberland)
932-9000
AG24013

Calculating your retirement needs

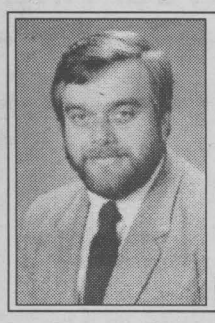

Planning Your Future

Mark McDERMID

Planning for retirement makes good sense, but it's important not to be discouraged by big numbers. When you add up the total income you will need for your retirement, you might be surprised. Remember, this number totals your income needs over several years of retirement.

For example, if you currently earn $40,000 a year, over ten years you will earn $400,000. Over 20 years you will earn $800,000, a big number. And that doesn't include any pay raises you might receive. So, retirement planning might involve big numbers, but you don't need all that money tomorrow.

If You Retired Today

Calculating how much you will need for your retirement is good financial planning. Some of your expenses will go down because your children are grown and your mortgage might be paid off. Others will go up because you may want to travel more. A good rule of thumb is that you will need 75% of your current salary to live comfortably in retirement.

The first step is to find your current salary in Table 1 (or combined salaries if both you and your spouse are working) and then circle 75% of that amount in the right-hand column:

Table 1: 75% of Current Salary

Current Salary	75% of Current Salary
$25,000	$18,750
$30,000	$22,500
$35,000	$26,250
$40,000	$30,000
$50,000	$37,500
$60,000	$45,000
$70,000	$52,500
$80,000	$60,000
$90,000	$67,500

Inflation

Cars, furniture, and chocolate bars were all cheaper 20 years ago because inflation increases prices over the years. In the future, prices will probably be higher than they are today.

Take your 75% of Current Salary from Table 1, and circle what its dollar amount might be when you retire, assuming an inflation rate of 3% a year:

Table 2: Target Retirement Income

75% of Current Salary	In 10 Years	In 15 Years	In 20 Years
$18,750	$25,198	$29,212	$33,864
$22,500	$30,238	$35,055	$40,638
$26,250	$35,278	$40,898	$47,410
$30,000	$40,317	$46,740	$54,183
$37,500	$50,397	$58,425	$67,729
$45,000	$60,476	$70,110	$81,275
$52,500	$70,555	$81,795	$94,821
$60,000	$80,635	$93,478	$108,367
$67,500	$90,714	$105,165	$121,913

That's your Target Retirement Income. It may be more or less than that, depending on your lifestyle. If you work part-time, receive a company pension, or qualify for the Canada Pension Plan, that will supplement your income. If you have no other sources of income, you will have to rely on your savings.

Now, how many years will you be retired? If you retire at age 65, you can expect to live about 15 years in retirement. Multiply your Target Retirement Income by 15 to see your total amount of retirement funds needed.

Target Retirement
Income X 15 = [$_____]
Total Retirement Funds

Remember, this is the total amount you might need over all your retirement years and it may be a big number. But, you might also have other sources of income. If so, they will reduce your Total Retirement Funds needed. Also, you don't need all this money on the day you retire. Your investments will continue to earn returns even after you retire, as long as you don't spend all your savings at once. So, it may be a big number, but with planning and good investments, it's possible. The most important action you can take is to start saving even a small amount today.

The Canada Pension Plan and your present company pension plan (if you have one) might fill part of the need. If you have a company pension, ask your plan administrator what your benefits are expected to be when you retire.

The question is, "Where will the rest of my Total Retirement Funds come from?" The short answer is, "From you."

Table 3 gives you the amount you might have to invest, over various time frames, at various rates of return. Find your Total Retirement Funds in the table. Then see how much you would have to put away every year (and at what rate of return) until your retirement. Remember, this assumes you will have no other sources of income when you retire.

Table 3: Total Retirement Funds Needed

Yearly Saving Required	2000	4000	6000	8000	10000
6% Return:					
10 yrs	26360	52720	79080	105440	131800
15 yrs	46560	93120	139680	186240	232800
20 yrs	73580	147160	220740	294320	367900
10% Return:					
10 yrs	31880	63760	95640	127520	159400
15 yrs	63540	127080	190620	254160	317700
20 yrs	114540	229080	343620	458160	572700
14% Return:					
10 yrs	38680	77360	116040	154720	193400
15 yrs	87680	175360	263040	350720	438400
20 yrs	182060	364120	546180	728240	910300

Total Retirement Funds Needed

Yearly investment, rate of return, and years to retirement all work together to determine the value of your portfolio. You can put away more each year, work longer and retire later, live more simply in retirement, or make sure you are getting the maximum returns.

It's unlikely you will be able to save enough at a 6% rate of return to fund your retirement. You will probably have to make your money grow at a higher rate, and that means developing an investment programme.

There are many ways to gather resources for retirement: savings accounts, GIC's, T-bills, stocks, and bonds are just a few, and the wise saver may have some of each. How do they compare?

"Canadian Stocks, Bonds, Bills and Inflation: 1950-1987," a study written by Dr. James Hatch and Dr. Robert White, compared various investments over time. For one-year periods within their time frame, stocks did not provide significantly greater returns than bonds or T-bills. However, for 10-year periods, which included the 1987 stock market tumble, stocks outperformed bonds and T-bills in 29 of the 32 periods from 1950 to 1991.

If you want to go way back, historical U.S. average annual total returns for the years from 1962 to 1996 are as follows:

Stocks (S&P 500 Index) +10.7%
Bonds (Long-term U.S. Government) +5.1%
Cash Reserves (U.S. Treasury bills) +3.7%
Source: Vanguard Marketing Corporation

However, with higher returns come higher risks. Stocks and bonds can go down as well as up. Notice that the returns given are for 10-year time periods. Over the long term, stocks and bonds have outperformed fixed interest rate savings. However, there is no guarantee they will continue to do so, every year, year after year.

The most important point about planning for retirement is to start your investment programme now. It's like the old saying about planting trees:

"When is the best time to plant a tree? 25 Years ago. When is the second-best time? Today."

Mark McDermid is an independent financial advisor sponsored by OptiFund Investments Inc.

Money Tips

(NC)—Strapped for cash? Borrowing to make your RRSP contribution may offer greater after-tax returns than the cost of the loan. Consult your consultant to see if this strategy would work for you.

(NC)—As you grow older and nearer retirement, you should adjust your mix of investments to reflect an increasing emphasis on preservation of capital. Your consultant can suggest the right asset mix that's appropriate for your risk tolerance as you age.

Eastern Ontario Health Unit
Bureau de santé de l'est de l'Ontario

PROTECT YOUR FAMILY
VACCINATE YOUR PET

It is mandatory for every dog and cat to be adequately vaccinated against rabies. Failure to immunize or re-immunize a cat or dog could result in a fine. To help prevent this deadly disease, and to make rabies vaccination more affordable for pet owners, we have organized low cost

RABIES VACCINATION CLINICS
FOR DOGS AND CATS
SATURDAY, SEPTEMBER 15, 2001
1 - 4 p.m. COST: $15 per dog/cat (in cash)



VETERINARIAN'S NAME	CLINIC NAME	ADDRESS OF CLINIC	TOWN
Dr. Michael Viezel Dr. David Callahan	St. Lawrence Valley Animal Hospital	435 Pitt Street	Cornwall
Dr. Peter Tropea	St. Lawrence Valley Animal Hospital	Fire Hall	Cornwall Island
Dr. Brian Harrison Dr. A. James Wood	Avonmore Veterinary Clinic	75 Main Street	Avonmore
Dr. Daniel Guillet	Lancaster Veterinary Clinic	4 Maple Street	Lancaster
Dr. Ian R. MacNaughton	Martintown Animal Hospital	Martintown Fire Hall	Martintown
Dr. Michele Dutnall	Ingleside Veterinary Office	Memorial Square	Ingleside
Dr. Brian J. MacNaughton Dr. Danielle Jongkind Dr. Mireille Martineau	Williamstown Veterinary Services	Williamstown Fire Hall Main Street	Williamstown
Dr. Janet Lalonde	Alexandria Vet Clinic	21421 Glen Robertson Rd. RR2	Alexandria
Dr. Glen C. Collard Dr. Denise Green	Glengarry Animal Hospital	347 Main Street South	Alexandria
Dr. Olle Gellner	Morrisburg Animal Hospital	Morrisburg Fire Hall	Morrisburg

Please have your dog restrained on a leash and your cat in a carrier or pillowcase.
No appointments taken --- first come, first serve!
Health Line / Appel-santé
1 800 267-0852 or 930-7080



CORNWALL HYUNDAI
AND
FITZGERALD
HAVE JOINED FORCES!



Claude Chabot (right) and Claude Bourgon (centre) welcome Steve Fitzgerald (left)

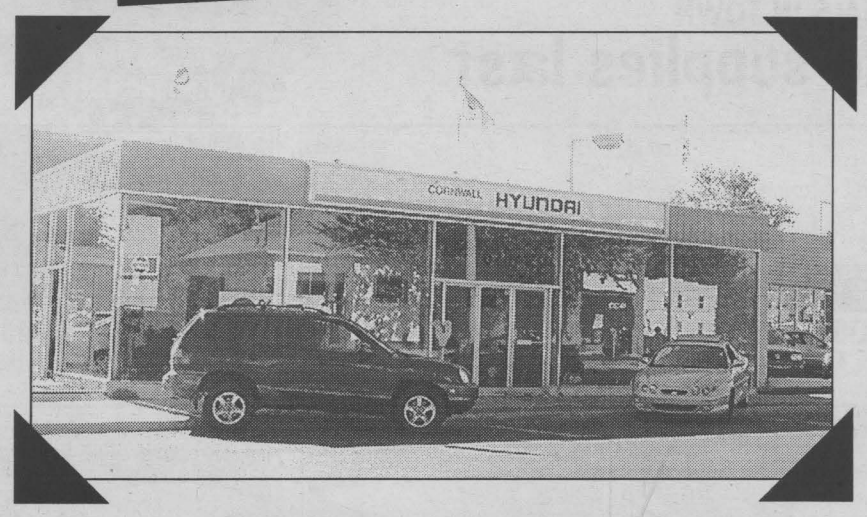

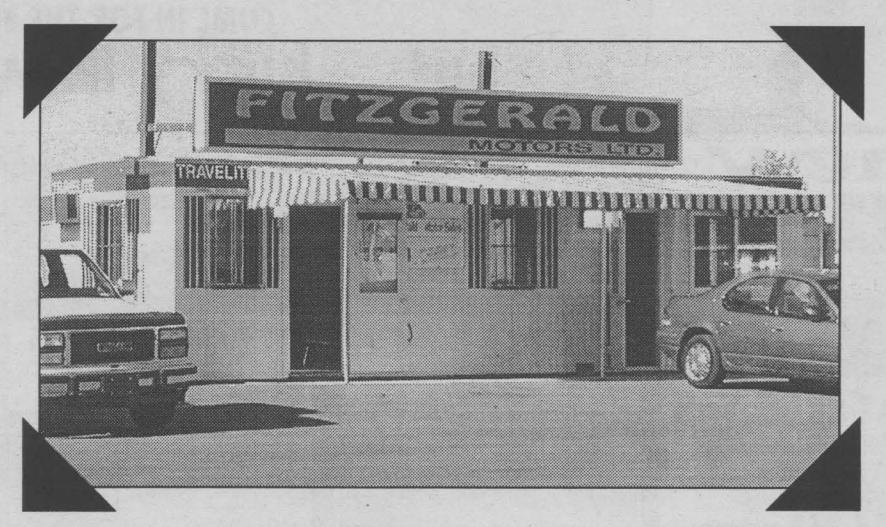

Opening Special



2001 RIO
4 dr., automatic 9,000 kms
$0 DOWN

ONLY $199 PER MONTH

This Is *NOT* A Lease

*Plus taxes. See dealer for details.



Claude C. | Claude B. | Linda | Jeff | Jack M. | Wayne T. | Sue | Jacques | Lee | Todd | Steve | Paul | Dan

628 Pitt St. Cornwall 933-8135

125 Cornwall Centre Rd., Cornwall 932-4514

SP07013

LOCAL

Adult School Celebrates 100,000 Hours Of Literacy Learning

The T.R. Leger School is best known for helping all kinds of students achieve a grade 12 diploma. Among many other programs that the school runs is its Ontario Literacy program for adults. Because of sensitive issues and confidentiality it's a program we don't always hear about. With International Literacy Day around the corner, September 8th, and school on everyone's minds, let's open the literacy book and take a look at some extraordinary programming in our area.

In the last school year, T.R. Leger literacy staff spent 100,000 hours in programming with almost 600 adults. It's hard to imagine what intense and heady learning goes on in that time. Finding postal codes, handling a basic budget, reading signs, passing the driver's licence test, writing an appropriate note to a child's teacher, reading and getting the right information off a form from work or school...all of these and a thousand other everyday reading and writing tasks are the regular curriculum for a literacy program.

Success rears its head in a hundred ways. Being able to help a child with homework or read a bedtime story may represent months of hard work studying and practicing. Adult students who achieve these goals know the feeling of winning a gold medal in a hard fought race.

"Putting someone down or making someone feel bad for not being able to read well is not the answer," says adamant literacy coordinator, Diane Coombs. "The answer is in saying, 'can I help you with that' or in making information really user friendly." Coombs insists that adults who enlist the help of a literacy program are demonstrating immense courage because they know the general environment is one that gives limited literacy skills a bad value judgement. Many adults with limited literacy experienced very real life hardships that prevented them from benefitting from the school environment, she says. Poverty, health and family issues can all contribute to limited literacy. When adults come to a literacy program it is often the first time they have been freely able to access an education path.

It's a big decision, but the Ontario Literacy system is out there to help. It funds over 300 adult literacy programs like T.R. Leger's, and the funding makes sure that the service is delivered free of charge. In addition to the Ontario Literacy system, T.R. Leger's Prescott-Russell activities involve many volunteers trained in the well-respected Laubach Literacy of Canada tutoring system. This fall the school will be celebrating International Volunteer Year by honouring a number of the Laubach tutors who have been so important in increasing our region's literacy levels.

In the Cornwall and surrounding area, T.R. Leger LBS Program has been operating for over 10 years and offers English literacy services day and evening to adults over 19 (and some 16 to 18) in Cornwall, Alexandria, Morrisburg and Winchester.

Boards Back Bylaw Efforts

Cornwall and the counties of Stormont, Dundas, Glengarry, Prescott and Russell should be smoke free, says the Eastern Ontario Board of Health. The statement was made at the board's recent regular meeting at the Eastern Ontario Health Unit.

Board Chair Johnny Whitteker, who is also the Mayor of South Dundas, formally backed the health unit's efforts to introduce stronger non-smoking bylaws, pointing to the medical officer of health's strong arguments against second-hand smoke. "Dr. Bourdeau has provided vital information to the councils in our area and it's time for local politicians to lead the way on this issue," said Whitteker. "There are many reasons to pass a strong, harmonized bylaw in this area as soon as possible. It protects the public health, it creates a level playing field for all businesses, the public wants it and it is good for business."

In the five counties, each year, at least 258 deaths including children can be traced back to tobacco. Tobacco use is the leading cause of preventable illness, disability and premature death in Canada. Smoking accounts for more deaths than suicide, AIDS, traffic accidents and murder—combined.

Adds Dr. Bourdeau: "A smoker only inhales one third of the cigarette smoke, which means two-thirds of that deadly smoke winds up in the air that other people breathe in. That tobacco smoke contains more than 4,000 chemicals and at least 50 of those chemicals have been proven to cause cancer. Don't our residents deserve to breathe in smoke-free air as much as Ottawans do?"

Ottawa became smoke-free August 1st, 2001.

NOTICE
CLOSED MONDAYS
Effective Sept 1st to serve you better our
New Hours are..
Tues. & Wed. 9:30 - 5:30
Thur. & Fri. 9:30 - 7:30
Sat. 9:30 - 5:00
Schulman's TUXEDOS & JEANS
228 Pitt St.
932-6202
PARKING AT REAR
SP07012

When Accidents Happen...
Leave the repairs to us.

All sorts of surprises can happen with your car. The cost of collision repair shouldn't be one of them.
For affordable, professional bodywork on cars, trucks, vans and SUVs, come to us. We'll get your vehicle lookin-like new again.
Collision Repair • Custom Framework
Glass Installation • Insurance Claims
DON'T FORGET... Garages give the warranty not the insurance company.
Cornwall Motor Sales
COLLISION SHOP
BERNIE ST. DENIS, Body Shop Manager
5 Eighth St. East • 930-9393

sp7012
Bernie St. Denis
Service Manager

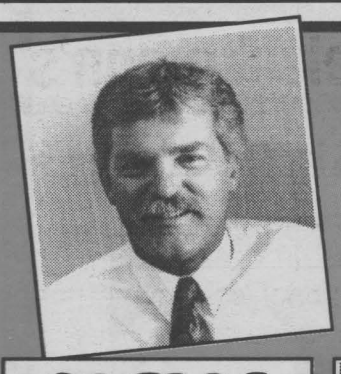
$AVE THOUSANDS
YOU'LL SAVE IN GRAND FASHION WHEN YOU BUY YOUR NEXT VEHICLE HERE
COME IN FOR THE BEST DEALS IN TOWN
but ... hurry in while supplies last
NOTMAN'S FIRST 100 CLUB
Purchase a new or used vehicle and you are eligible to win
1st Prize $5000
2nd Prize $2000
3rd, 4th & 5th Prize $1000
Fast Drawing To A Close
Only A Few Chances Left

new

2000 CARGO VAN
V8, auto, deluxe cloth seats, full 3 yr. basic full warranty
$27,750 M.S.R.P.
$20,370* SALE PRICE
*plus frt, PDE, admin, taxes
All prices marked on windshields.

Huge Discounts and Rebates
2001 NEONS - 11 Left @ 0%
2001 INTREPIDS - 12 Left @ .8%
2001 CARAVANS - 4 Left @ 0.8%
2001 GR CARAVANS - 4 Left @ 0.8%
2001 PT CRUISERS - 5 Left @ 5.8%
2001 DAKOTA - 2 Left @ 0.8%
2001 RAM P/U - 4 Left @ 0%


01 GR. CHEROKEE LAREDO
4x4, white, 4 dr, V6, auto, air, pw pkg, cast wheels, 15,000 km


99 PONTIAC GRAND AM
silver, 4 dr., auto, air, tilt, AM/FM cass, 71,000 km


98 CHRYSLER INTREPID
green, 4 dr., V6, auto, air, pw pkg, only 27,000 km

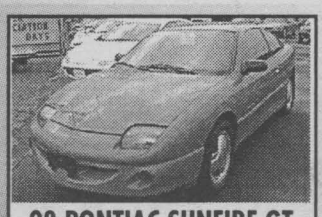
98 PONTIAC SUNFIRE GT
red, 2 dr, auto, air, cruise, tilt, AM/FM cass, cast wheels, 52,000 km


98 CHRYSLER CONCORDE
white, 4 dr, auto, air, cruise, tilt, pw pkg, 71,000 km

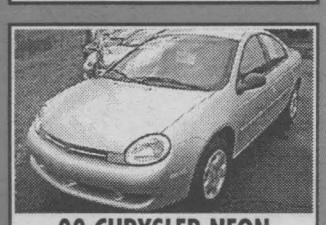
00 CHRYSLER NEON
4 dr, auto, air, tilt, AM/FM cass., silver, 33,000 km


98 DODGE NEON
green, 4 dr., auto, air, AM/FM cass, 44,000 km

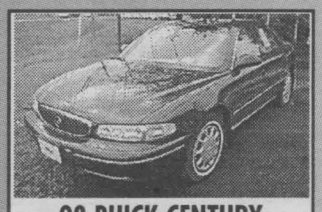
98 BUICK CENTURY
4 dr, auto, air, cruise, tilt, pw pkg, 79,000 km

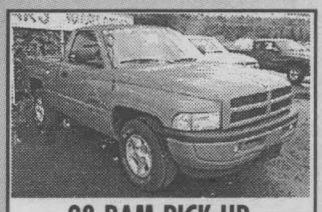
98 RAM PICK UP
red, V8, auto, air, cruise, tilt, pw pkg, 59,000 km

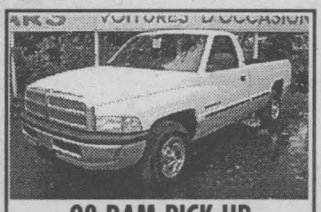
98 RAM PICK UP
white, V8, auto, air, AM/FM cass., 58,000 km


99 DODGE DAKOTA CLUB CAB
4x4, blue, V6, auto, air, AM/FM cass, cast wheels, 51,000 km


98 GRAND CARAVAN
cranberry, 4 dr., V6, auto, air, 7 pass., cruise, tilt, pw pkg, 66,000 km


95 DODGE CARAVAN
3 dr, V6, auto, air, AM/FM cass, 7 pass. white, 147,000 km

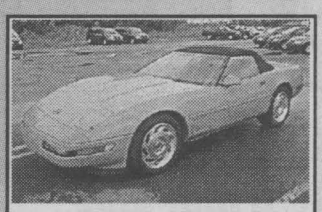
95 CORVETTE CONVERTIBLE
V8, auto, air, pw pkg, 59,000 km red


94 BUICK LESABRE
4 dr, V6, auto, air, cruise, tilt, pw pkg, 149,000 km

Notman CHRYSLER DODGE JEEP
HOURS: Mon. - Thurs. 9 - 8; Fri. 9 - 6; Sat. 9-3
2205 Vincent Massey Drive, Cornwall
938-0934
SP7012

New To Cornwall Motor Sales
POWER FLUSH
It's a difference you can see & feel
"A typical transmission flush replaces only 40% of contained fluid. Removes over 95% of used fluid and protects your transmission with fresh ATF and conditioners that revitalize the seeds and 0-rings for longer life and better performance."
See Us Today
CMS CORNWALL MOTOR SALES
Brookdale Ave & Hwy. 401, Cornwall (613) 933-3000

Some things would have lasted a lot longer...
...without rust.
KROWN RUST CONTROL SYSTEMS
8 Sunnyside Ave.
933-8812
Rust Control for Your Vehicle

GIANT TIGER
YOUR ALL CANADIAN FAMILY DISCOUNT STORE®
837 PITT STREET
CORNWALL
GIANT TIGER (TIGRE GÉANT) AND GIANT TIGER DESIGNS ARE THE TRADE MARK IN CANADA OF GIANT TIGER STORES LIMITED

Your Weekly Cookbook

Fleischmann's® YEAST

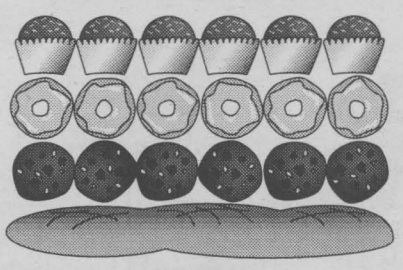

Bakery Story Of The Week

Dear Chef:

My most memorable bread story memory is....

- it could be a baking disaster
- A warm and fuzzy baking experience or just an interesting story.
- Keep story's under 100 words
- 1 winner per week will win a prize from FLEISCHMANN'S

Send to:

Seaway News
329 Second St. West
Cornwall, Ontario
K6G 1G8
or drop off at promotion display at Maynard's Your Independent Grocer

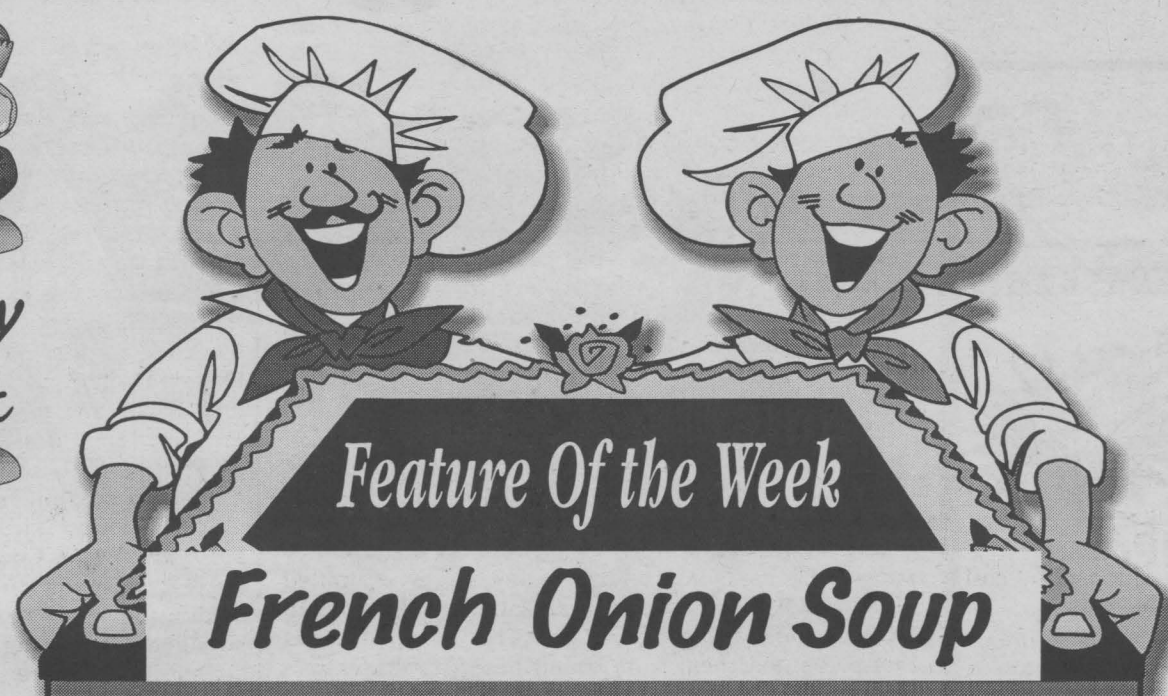

Feature Of the Week

French Onion Soup

It may be cold outside, but inside you'll enjoy the warmth in every spoonful of this celebrated onion soup.

Preparation time: 10 minutes
Cooking time: 60 minutes
Serves 6.
1/4 cup (50 mL) butter
6 medium Ontario Cooking Onions, thinly sliced
1 tsp (5 mL) sugar
1 tbsp (15 mL) all purpose flour
1 cup (250 mL) Ontario dry white wine
4 cups (1 L) beef broth
1/4 tsp (1 mL) pepper
6 - 1/2-inch (1 cm) slices day-old or lightly toasted French bread
2 cups (500 mL) grated Swiss cheese
1/2 cup (125 mL) grated Parmesan cheese
paprika

In large Dutch oven over medium heat, melt butter. Add onions and sugar. Cover and cook, stirring occasionally, 30 minutes or until onions are tender but not coloured. Uncover pan, increase heat slightly and continue to cook, stirring regularly until onions are rich caramel colour (10 to 15 minutes). Be careful not to let onions burn.

Stir in flour until well blended. Gradually add wine. Cook, stirring constantly, until mixture boils and thickens. Stir in beef broth and pepper; bring to boil. Reduce heat to low. Cover and simmer 15 minutes.

Ladle soup into six 1-1/2 cups (375 mL) oven-proof bowls. Top each with bread slice; sprinkle with Swiss and Parmesan cheeses and paprika. Place bowls on jelly-roll pan. Broil until cheese melts and bubbles.

Onion & Cabbage Skillet

This pretty one-dish dinner is easy to prepare and includes the flavours of Ontario's favourite winter vegetables.

Serves 4
2 tbsp (25 mL) each butter and vegetable oil
4 medium Ontario Cooking Onions, peeled and sliced
1 clove Ontario Garlic, chopped
2 cups (500 ml) thinly sliced Ontario Cabbage
1 cup (250 ml) sour cream
1 tbsp (15 ml) cider vinegar
1 tsp (5 mL) sugar
1/2 tsp (2 mL) dry mustard
1/4 tsp (1 mL) each dried marjoram leaves and salt
1/8 tsp (0.5 mL) pepper
2 tbsp (25 mL) bread crumbs
1 tsp (5 mL) melted butter

In large oven-proof skillet, heat butter and oil. Add onions and garlic and cook over medium-low heat for 10 minutes. Stir in cabbage and continue to cook for 2 minutes. Remove from heat.

In small bowl, whisk together sour cream, vinegar, sugar, mustard, marjoram, salt and pepper. Stir into onion-cabbage mixture and return to heat for 1 minute. Toss bread crumbs with melted butter and sprinkle on top of onion-cabbage mixture.w Broil for 2 minutes or until bread crumbs are golden-brown. Serve immediately.

Seasonal RECIPES

Coffee Break Spice Muffins

The perfect snack for your morning or afternoon cup o'joe! These freeze well, so you can bake them ahead and just warm them in the microwave.

4 tsp (20 ml)	Nescafe® Rich Blend Instant Coffee granules
1 cup (250 ml)	Carnation® Skim Evaporated Milk
2 cups (500 ml)	all-purpose flour
2/3 cup (150 ml)	granulated sugar
1 Tbsp (15 ml)	baking powder
1-1/2 tsp (7 ml)	ground cinnamon
1/4 tsp (1 ml)	ground nutmeg
1/4 tsp (1 ml)	salt
1/2 cup (125 ml)	chopped pecans
1/3 cup (75 ml)	semi-sweet chocolate chips
1/3 cup (75 ml)	butter, melted and cooled
1	egg, beaten
TOPPING:	
1 Tbsp (15 ml)	granulated sugar
1/4 tsp (1 ml)	ground cinnamon

In 1-cup (250 ml) microwaveable glass measure, combine coffee granules and 1/4 cup (50 ml) of the evaporated milk. Microwave at HIGH, stirring once, for 40 to 50 seconds or until coffee is almost completely dissolved. Add remaining evaporated milk; let cool.

In large bowl, combine flour, sugar, baking powder, cinnamon, nutmeg and salt. Add pecans and chocolate chips; toss together. Stir in melted butter, egg and coffee mixture all at once until dry ingredients are just moistened. Divide equally among 12 greased muffin cups.

Topping: In small bowl, combine sugar and cinnamon; spoon 1/4 tsp (1 ml) over each muffin.

Bake in 350°F (180°C) oven for 20 to 25 minutes or until tops spring back when lightly touched. Cool in pan on rack for 10 minutes. Remove from pan and let cool completely. [Makes 12 muffins.]

Fleischmann's® YEAST

ASK THE CHEF

Write us your question. Focus on bread machines, traditional baking methods or general inquiries.

WEEKLY WINNERS


CONTEMPORARY STYLED PUB BACK UPHOLSTERY COLLECTION
SOFA $548
This grouping features fully pillowed backs and arms. Fabric is 100% nylon for lasting durability. Tables featured also available.
CAMERON'S FURNITURE PLUS
3050 Pitt St. 932-2751
We Simply Sell For Less! sp7012

ORDER YOUR FLEISCHMANN'S COOKBOOK

The cost is just $6.00 for each of the Best Ever Breads and Breadmachine Favourites, and $10.00 for The All New Ultimate BreadMachine Cookbook

NAME: _____
STREET: _____
CITY: _____

Please allow 2 weels for delivery. Books to be picked up at Seaway News.

____copy(ies) of Fleischmann's Best Ever Breads
____copy(ies) of Fleischmann's Bread Machine Favourites
____copy(ies) of Fleischmann's The All New Ultimate BreadMachine Cookbook
enclosed is check for _____, for total of _____

Drop Off To Seaway News, 329 Second Street West, Cornwall

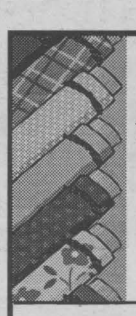
1000's of upholstery fabrics available.
Upholster it yourself or we'll do it for you.
GILLETT UPHOLSTERING REG'D
In Business Since 1936
325 Balmoral Ave., Cornwall 932-1287

OWNED & OPERATED BY MAYNARD'S YOUR NEIGHBOURS
independent YOUR INDEPENDENT GROCER

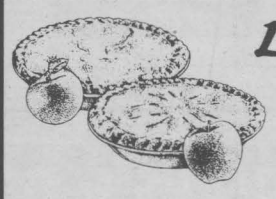

Look for weekly specials In our baking section & bakery department
OWNED & OPERATED BY MAYNARD'S YOUR NEIGHBOURS
23 Ninth St. at Pitt 938-7422

Fleischmann's® YEAST
check out our website

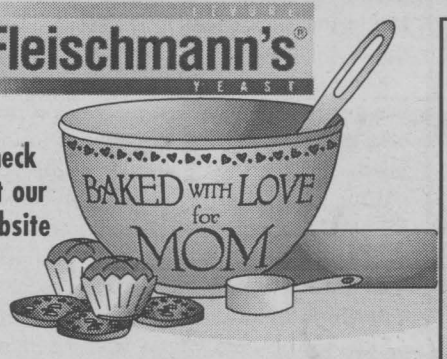

www.breadworld.com

Kids Corner

Peanut Butter Bread

Makes 2 loaves
Ingredients
4 cups all-purpose flour
1/3 cup sugar
2 envelopes FLEISCHMANN'S® QuickRise™ Yeast
1 teaspoon salt
1 cup milk
1/2 cup water
1/3 cup peanut butter
2/3 cup chopped peanuts

In a large bowl, combine 1 1/3 cup flour, sugar, undissolved yeast, and salt. Heat milk, water and peanut butter until very warm (120° to 130°F). Gradually add to dry ingredients. Beat 2 minutes at medium speed of electric mixer, scraping bowl occasionally. Add 1/2 cup flour and peanuts; beat 2 minutes at high speed. Stir in enough remaining flour to make a soft dough. Knead on lightly floured surface until smooth and elastic, about 8 to 10 minutes. Cover; let rest 10 minutes.

Divide dough into 2 equal portions; roll each to 12 x 7-inch rectangle. Beginning at short end, roll up tightly as for jelly roll. Pinch seam and ends to seal. Place, seam side down, in 2 greased 8 1/2 x 4 1/2-inch loaf pans. Cover; let rise in warm, draft-free place until doubled in size, about 1 hour.

Bake at 350oF for 25 to 30 minutes or until done. Remove from pans; cool on wire rack. Cut into sandwich slices; serve as Peanut Butter and Jelly Sandwich.

Nutrition Information per serving (1/24 of recipe): calories 140; total fat 4.5 g; saturated fat 1g; cholesterol 0 mg; sodium 120 mg; total carbohydrate 21 g; dietary fiber 1 g; protein 5 g

HOME & Garden

Gauthier's Greenhouse & Garden Centre
Fall Bulbs Are In!
Sept. Clearout Now On - Perennials -Shrubs -Roses - Trees - Evergreens
6214 165th Ave.. 1/2 mile east of Curry Hill on Old Hwy.. #2
Open Mon - Sat 8am-5pm AG31014 347-2237

Restrained Elegance

YEAR-END CLEARANCE
Black & Decker
24 Volt Battery Operated
Lawnmowers
$375 PLUS TAX
No Gas No Cords PURE CONVENIENCE
Cornwall Electric
An ENBRIDGE Company
Customer Service...Our Priority
1001 Sydney St. 932-0123
SP07011

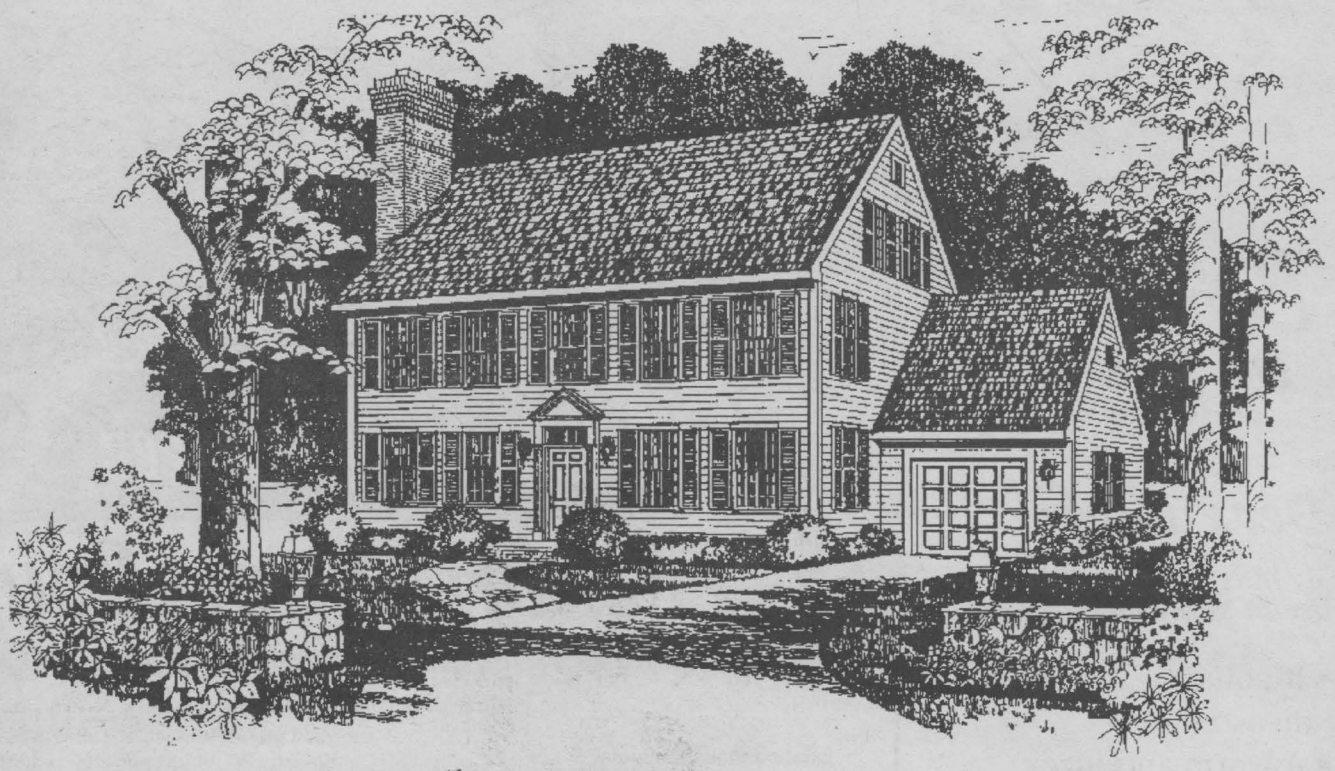

50% OFF ALL FABRIC In-Store
Open 7 days a week
Ron's Fabrics & Crafts
Located with AZ Bridal & Denise Fashions
314 Ninth St. W. sp7014 933-6485

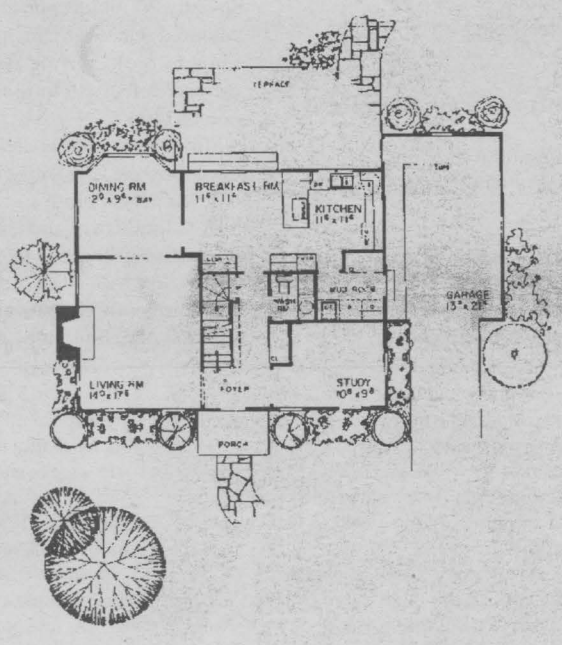

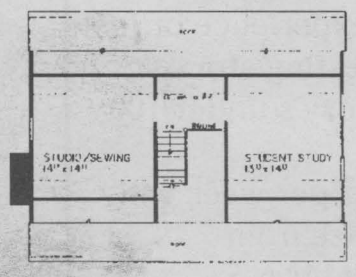

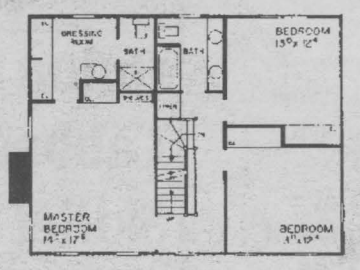

PLAN NO: H2659
WIDTH: 49' 8"
DEPTH: 32'
©Copyright SELECT HOME DESIGNS

- The facade of this three-storied, pitch-roofed house has a symmetrical placement of windows and a restrained but elegant central entrance. The central hall, or foyer, expands midway through the house to a family kitchen.
- Off the foyer are two rooms, a living room with a fireplace and a study.
- The windowed third floor attic can be used as a study and a studio.
- Three bedrooms are housed on the second floor, including a deluxe master suite with a pampering bath.

To receive a 304 page book featuring over 370 beautifully illustrated home and cottage plans, including this design, for only $9.95 (including shipping, handling and taxes) mention this newspaper at www.selectaplan.com, or call toll-free 1-800-663-6739 or fax (604) 251-3212. We accept Visa/Mastercard/AMEX. To use cheque or money order, make payable to Design for Living, c/o this newspaper, #301, 611 Alexander Street, Vancouver, B.C., V6A 1E1.

The Importance Of A Contract

A detailed, written contract that is understood by both the homeowner and the renovator is an essential part of any renovation project. Once your renovator has prepared a written contract, take some time to sit down with him or her and review it. Make sure you both are satisfied with the terms, conditions and description of the job.

Keep in mind that the model contract is a general guide. Most renovation projects are designed to satisfy the unique needs of you, the customer. By its very nature, renovation work is highly specific so individual contracts will vary.

The customer and the renovator may seek independent legal advice prior to entering into any renovation agreement.

Supplied by the Ontario Home Builders' Association.

INTRODUCING THE NEW 375 AUTOMATIC.
WHATEVER WE CAN DO TO MAKE YOUR JOB EASIER.



Now the toughest, hardest-working ATV works a little harder. With the new 375, you get an automatic with industry-leading ground clearance, and independent four-wheel suspension. Come in and check one out today.
ARCTIC CAT MORE TO GO ON.
COME IN NOW for the best deal on an Arctic Cat® ATV.
FINANCING AVAILABLE
B&D Small Engines Ltd.
1440 10th St. East, Cornwall, Ontario 938-7745
ATVs can be hazardous to operate. For your safety always wear a helmet, eye protection, and protective clothing. Never ride on paved surfaces or public roads. Never carry passengers; never engage in stunt driving; riding and alcohol/drugs don't mix and could cause injury or even death. Avoid excessive speeds and be particularly careful on difficult terrain. The Arctic Cat ATV may not be ridden by anyone under 16 years of age. Arctic Cat recommends that all riders take a training course, and that they read and understand their owner's manual before operation. For safety or training information in the U.S., call the ATV Safety Institute at (800) 887-2887. In Canada, see your dealer. Along with concerned conservationists everywhere, Arctic Cat urges you to "Tread Lightly" on public and private land. Preserve your future riding opportunities by showing respect for the environment, local laws, and the rights of others when your ride. ©2001 Arctic Cat Sales Inc., ®™Trademarks of Arctic Cat Inc., Thief River Falls, MN 56701. (218) 681-4999. Arctic Cat ATVs are world-class products from Arctic Cat Inc.

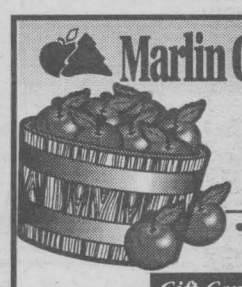

Marlin Orchards & Garden Centre
Now Available Freshly Picked Paulared Apples & other varities
•Trees • Shrubs • Evergreens
Gifts for Home & Garden
Gift Certificates for the Gardener
Open 7 Days A Week
Hwy 2 - 8 km East of Cornwall 931-1213 ag24014



NEED WINDOWS & DOORS?
Come To The Professionals
Factory Trained Installers
No Sub Trades. Free Estimates
Best Quality & Warranty in Cornwall
Established since 1955
O. CHARLEBOIS
ALUMINUM PRODUCTS INC.
"Where Installation Makes The Difference"
VISIT OUR SHOWROOM
Call Now 932-1571 840 Campbell St, Cornwall
AG31013

Mark's Work Wearhouse

Clothes That Work.

OPEN THURSDAY SEPT. 13th 9am

Grand Opening flash

CORNWALL

Thurs., Sept. 13th 9am

men's twill pants $14.99

SAVE $100 leather jackets $249.99 Reg.$349.99

denver hayes wrinkle free khaki's $34.99 Reg. 44.99

full zip solar fleece jacket $29.99 Reg. 34.99

entire "Mark's" shirt selection from $14.99

and more...

LADIES DENVER HAYES MOCKNECK/TURTLENECK reg. 19.99 $9.99

LADIES RIBBED VNECK/CREW NECK SWEATER reg. 24.99 $14.99

MEN'S LEVI'S RED TABS $39.99

Located at...

BROOKDALE CENTRE

Brookdale Avenue at the International Bridge Cornwall, Ontario

Mark's Work Wearhouse Clothes That Work — new store

You could win one of many prizes

Aéroplan

Relax. It's taken care of.

RAMADA PLAZA · HOTEL · INN · LIMITED

Cornwall Honda CORNWALL, ONTARIO

Thomas Cook Travel

Brookdale Centre – Brookdale Avenue, Cornwall



The Healthy Rhythm Coalition presents:

THE Great Ride

Saturday, September 15th
Legion Ball Park
(At the foot of Marlborough Street)
11:00 am Registration
Drinks, food, face painting, contests ...
WIN a Professional Mountain Bike,
Watch Some Terrific Volleyball and Have Fun Too!

It's Free!

In Conjunction With...
VolleybaLOOZa

For Information & Registration for Volleybalooza
Contact Andre Pommier 932-4022

LOCAL

Good News For University-Bound Students

St. Lawrence College hosted a University/College Information Night in Cornwall recently to inform the public of a whole new way of getting a University degree. With normal college entrance requirements, average grades and very little up-front cash, anyone can move from high school to College to University. Even those without a high school diploma can potentially follow the same route and achieve the highest level of education.

Through an agreement between St. Lawrence College and the State University of New York (SUNY), enrollment in a General Arts and Science Program at St. Lawrence College means that after two years graduates can transfer directly into the third year of a four-year Bachelor of Arts or Science program at the Potsdam University. That's like getting two years of University at home, in Cornwall.

SUNY is offering a wonderful opportunity for residents of Stormont, Dundas and Glengarry. By studying at hometown St. Lawrence College for two years and completing two years in Potsdam, the cost of a university education goes down substantially. Without the need for additional costs for food and housing during the two first years in Cornwall, the up-front costs are minimal. In addition, College tuition fees are substantially less than University tuition. For the last two years spent at SUNY, the costs are comparable to any other University education. To offset the cost incurred by St. Lawrence graduates who are paying American tuition costs with Canadian money, SUNY is offering free room and board. By doing so, the total cost for University studies in Potsdam compares favourably with the cost of studying in Ontario.



Tom Nesbitt (in centre), Director of Admissions at State University of New York (SUNY) discusses transfer possibilities from St. Lawrence College to the University with Becky MacRae (left) and Pat Finucan (right) at the College/University Information Night at SLC recently.

Local Carver Donates To Hospital



A local woodcarver, Marcel Sauve, owner of Kelsey Anna Custom Carvings, recently donated a beautiful basswood framed mirror to the Cornwall General Hospital. The donation is to be auctioned off at their annual Fashion Show which is being held on September 28th, 2001 at Jazz Magnolia's.

"I would like to thank Manon Thompson (Fundraising coordinator for the Cornwall General Hospital (accepting the frame in the photo) for allowing me the opportunity to share my talent by helping the Cornwall General Hospital Foundation," said Sauve. "Also to Anna Boisvenue and Brian Merkley for their part in getting me business oriented, as well as Pamela Baxter and Linda Tasker for guiding me in the hospital's direction. I would also like to thank the people at MartinHouse Management Holdings Corporation for the space and displaying my work."

Photo by Chris McPhee

COMMUNITY DIGEST

***AGAPE CENTRE** is looking for volunteers to help out in the Thrift Shoppe. Individuals are needed for weekdays, Thursday evenings and Saturdays. For more information call 938-9297 and ask for Sue MacDonald.

***AL-ANON-ALATEEN.** Has your life been affected by someone's else's drinking and behaviour? If you want help and support call the Al-Anon Line at 937-4880.

***AUTUMN TURKEY SUPPER** is being held on Sunday, September 23rd, Trinity United Church, Ingleside 4:00p.m. to 6:30p.m. Everyone welcome.

Get your pool ready for winter.

Come to Roy's FREE Pool Closing Seminar and learn ....

how to close your pool the professional way.

- Step by step winterizing procedure
- Treating the water for winter
- Protecting your pool and equipment
- Getting the right answers

Ramada Inn
805 Brookdale Ave.
Wed., Sept. 12th 7:30 p.m.
~ Refreshments and Door Prizes ~

BioGuard.

ROY'S POOLS
Sales and Service Since 1956
410 Seventh St., W. Cornwall 933-0411

The Clearance You've Been Waiting For ...

2001 Hyundai Accent



$0 DOWN
FREIGHT & PDI
SECURITY DEPOSIT

$169.00
GST $11.83
PST $13.52

NO SURPRISE $194.55* PER MONTH

*Based on 48 month lease, 20,000 kms per year. Registration fee, licence & admin. fees extra. O.A.C.

CORNWALL HYUNDAI
628 Pitt St. Cornwall 933-8135

SP07013

free 3 MONTH MEMBERSHIP TO PARADISE Health & Fitness Centre

When you purchase a new or used vehicle from
SEBASTIAN MORIN



at Cornwall Motor Sales,
you will receive a *FREE* membership* to Paradise Health & Fitness Club

"A NEW CAR DESERVES A NEW YOU"

SP07012

Experience The Difference
CMS CORNWALL MOTOR SALES
Brookdale Ave & Hwy. 401, Cornwall (613) 933-3000

Tasty Meals for 20 Years



L-R: Mark Barnes, Manager; Darlene Legros, Assistant Manager; Debbie Cooper, General Manager and Pat Lamarche, Manager

St-Hubert

Celebrating our 20th Anniversary



did you know?

1981: Montreal Expos obtain the Champsionship while Cornwall obtains its own St-Hubert!
1984: Los Angeles is home of the Olympic Games while Cornwall is home of the ribs!
1991: USSR collapses, but not St-Hubert which is totally redecorated!
1997: Space probe arrives on Mars while Karen and Lloyd arrive at St-Hubert!
1998: Titanic is #1 at the box office while Steaks and Resto-Bar are #1 in Cornwall!

Anniversary Specials

from September 10th to 21st

Seniors get a **20%** Discount on Monday*

Kids eat for **20¢** on Tuesday*

Chicken Wings are only **20¢** on Wednesday at Le St-Hub*

PAVILION BT 919



- Intel Celeron 800 MHz processor
- 128 MB RAM
- 40 GB hard drive
- 48X CD-ROM
- 56K Modem
- Windows ME™

Plus ... You Could Win A Brand New Computer!

ENTER A BALLOT TO WIN WITH EVERY DINE-IN PURCHASE

*Cannot be combined with any other promotion. Each child must be accompanied by an adult.
All above mentioned promotions availabe for Dine-In Only from 4pm to Close.
Cornwall location only. Complete rules in store.

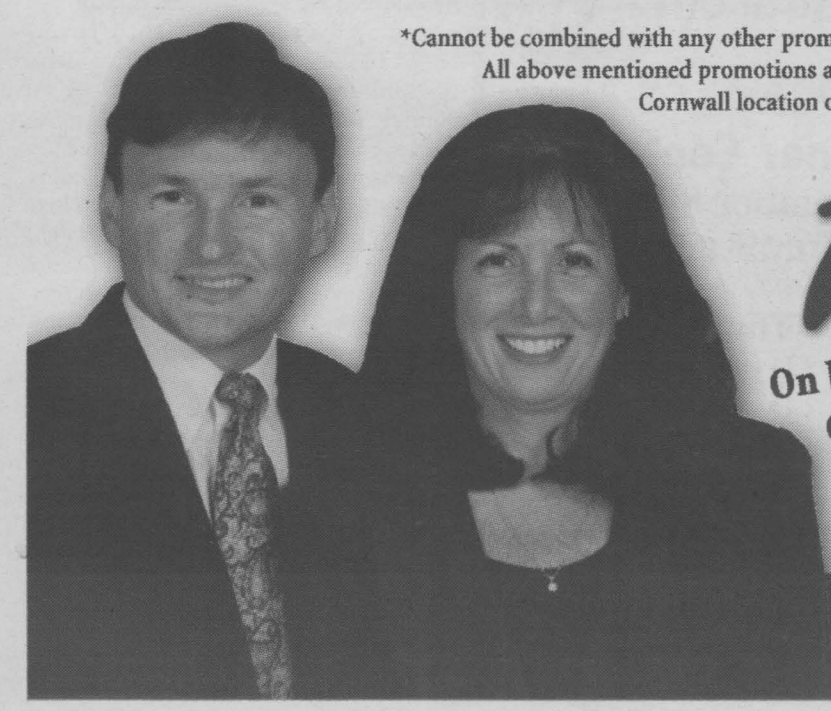

Thank You

On behalf of Lloyd and myself, we would like to thank Cornwall and area residents for their wonderful support throughout our 20 year history.

Karen & Lloyd
Owners

St-Hubert

705 Brookdale Avenue, Cornwall
(613) 937-0132

Licenced under L.L.B.O

SEAWAY SPORTS

Akwesasne Wolves 2001/2002 Hockey Season

The Wolves are relative "newcomers" to the world of sports here in our area. When the puck dropped for the first time, it ushered in a new era for the community of Akwesasne. Big Time Hockey! Not only are we home to some of the most competitive lacrosse teams in Canada, we are now host to a young Jr. B Hockey Club that seeks recognition. With Akwesasne being a hotbed of lacrosse, support for hockey has been an uphill battle. The Wolves record to date is very commendable.

Members of the Eastern Ontario Jr. "B" Hockey League, the Wolves burst onto the scene in 1997, intent on bringing Akwesasne to the forefront of minor hockey. They fought to a play-off position in year one and repeated that feat the following year. This team was the best thing to happen to winter sports in our area in a long time. The third year in the league saw the Wolves falter, they ended the season without seeing any play-off action. Representing the Rideau/St. Lawrence division of the EOJHL and having the highest attendance in the league for the last three years should be a good indicator as to the need for this calibre hockey.

As a result of the establishment of the Wolves Hockey Club, many young players have been given an avenue to express themselves in a manner conducive to disciplined behaviour. As everyone knows, you need to be dedicated in order to be included among the ranks of a good hockey team. With this in mind, many of the Wolves alumni have moved on to Tier 2 Jr. "A" hockey, college hockey and to the ranks of the Ontario Hockey League. The team is a stepping stone for local and area teen players to strengthen their skills so they can move up into the ranks of the National Hockey League.

The Wolves play out of the Anowarako:wa Arena on Cornwall Island (Kawehnoke), affectionately known as "Turtle Dome." Out of all the arenas in the league, Akwesasne should be proud of their home ice. It is the most talked about arena. People are amazed when they come to Akwesasne and see a state-of-the-art facility such as the "Turtle Dome."

Most games are played on Saturday evenings, but the odd game will be played on Sunday afternoon or Thursday evening. Game times are listed on schedules that have been distributed throughout the business community. Anywhere you go, you should find a schedule or listen to CKON 97.3 FM for any unscheduled changes and also all the local newspapers in Akwesasne should have any specials or appreciation nights. It is the cheapest form of family entertainment in Akwesasne. So come out and support your Akwesasne Jr. "B" Wolves Hockey Club.

For 'edge of your seat' action the Akwesasne Wolves will come through for you. Big Shots, Big Saves, and like CKON, the Hits just keep on coming.

CORNWALL MARTIAL ARTS SCHOOL
105 Third St. W.
Cornwall, Ontario K6J 2N9
Instructor: Claude Bourdeau
Phone: 613-936-1952
Classes & Fee Schedule
September 4th, 2001

FEES

MARTIAL ARTS	MONTHLY	3 MONTHS
15 yr. & under	$25	$55
16 and over	$45	$120
STUDENTS 16 and over	$35	$90
2nd & 3rd child	$15	$30

Parents are welcome to participate with their children for the same rate as the youth

MARTIAL ART	AGE GROUP	CLASSES	
		MON.	SAT.
JUDO	6 to 10	6:00 to 7pm	9:30 to 10:30a.m.
		MON.& WED.	SAT.
JUDO & JIO JUTSU	11 to 15	7:00 to 8pm	10:30 to 12: noon
	15 & over	8:00 to 9:30pm	10:30 to 12: noon
		THURS.	SAT.
NIN JUTSU	6 to 15	6:00 to 7:00pm	1:00 to 2:00pm
	16 & over	7:00 to 9:00pm	2:00 to 3:30pm
		TUES:	FRI:
BASIC KARATE	6 to 14	4:30 to 5:30p.m.	6:00 to 7:00p.m.
AIKI-JUTSU	15 & OVER	TUES. 5:30 to 7:00 p.m. WED. 7:00 to 9:00 p.m. SUN. 10:00 to 12:00 noon	
TAI CHI CHUAN	BEGINNERS COST:	WED. 6:00 to 7:00 p.m. $60.00 FOR 12 WEEKS	
	ADVANCE COST:	TUES. 7:00 to 9:00 p.m. $75.00 FOR 12 WEEKS	

ag31011

Stormont Yacht Club

Labour Day weekend saw the start of the Fall sailboat racing at Stormont Yacht Club. On Saturday, September 1st, 2001 the club held its annual Ladies Day Race. This race is limited to female sailors and 12 ladies sailed the three boats around Sheik Island, a distance of 6 n.m. Nancy Van Velze skippered Ad Astra to beat Catherine Runnals in Karisma by only 38 seconds. Gillian Williams finished a close third in a hard fought race of 1.5 hours.

On Sunday, September 2nd, 2001, 15 boats entered the First Race of the Fall series. In very light and variable winds the course was limited to the Long Sault Bay.

Results:

1. J. Suffel
2. R. Matt
3. D. Randlett
4. T. Blake
5. C. Williams
6. L.Chaput
7. K. Colligan
8. D. Witherspoon
9. C. Runnals
10. R. Branchard
11. R. Bougie
12. E. Termeer
13. M. Togneri
14. R. Sabourin
15. V. Zubatiuk

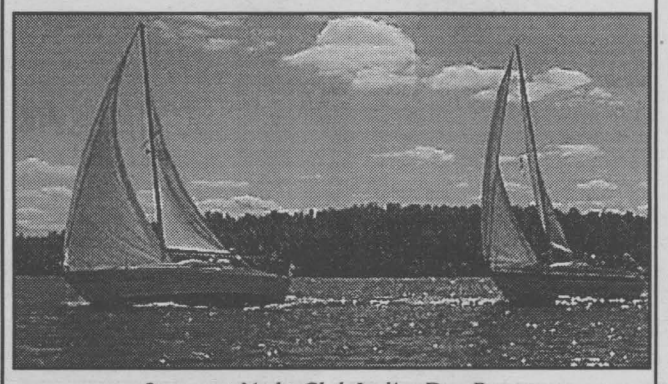

Stormont Yacht Club Ladies Day Race



Stormont Yacht Club's first Fall Series race.

Speed Zone

Steve
YOUNG
Cornwall Speedway Announcer

It was a night to remember on Sunday at Cornwall Motor Speedway. A capacity crowd jam packed the speedway for the annual Labour Day Jiffy 100 part of the Super DIRT series for the Modifieds. More than 40 cars were on hand for the event. Time trials produced a surprise with local driver Joel Doiron setting fast time with a lap in the 13.6 second range around the quarter mile. The race was the classic rabbit and the turtle case. Todd Burley whizzed out to a good lead holding off a stiff challenge from Pierre Dagenais in the early going. Meanwhile, Canada's most storied DIRT driver was plotting along in the top 10. Sure enough, the turtle had plenty left in the final 30 laps taking the lead with 25 to go as Pete Bicknell, who has won the last three Syracuse Small Block events took the checkered flag. Hard luck award again goes to Kevin Fetterly who was moving through the field nicely when the engine blew on the 57.

Sunday was the last points night and the track champions were declared. Bill Mullin captured his first Cornwall modified title with a good consistent year highlighted by a good start. Randy Earl picked up the Late Model crown largely on the basis of 10 feature victories. Dave the Bulldog Bissonnette returned on Sunday with Ron Morin's rebuilt number 16 and blitzed everyone. Bet the bulldog wishes the car was available every night. Stephane Lemire captured Duke Stock honours for the second straight season barely edging out Randy Andre who saw everything go away in an accident with two laps to go in the final feature of the year. Chris Tremblay had long clinched the Rookie title.

This Sunday afternoon features something completely different. Over 200 entries are expected for the Fireball Enduro. There will be four cylinder events for both men and women and an open class for six and eight cylinder cars. The gates open at 12:30 p.m. with the action getting underway at 2 p.m. See you at the track.

Cornwall Toyota's
2002 Camry Celebration
THE 2002 CAMRYS HAVE ARRIVED
COME TEST DRIVE ONE
TODAY AND SEE WHY
WE ARE
CELEBRATING
ALL-OUT PRICE BLOWOUT
GREAT SAVINGS
on remaining 2001's demos
HUGE DISCOUNTS

TOYOTA 4 RUNNER
V6, auto, air, C/T, PW, PDL, alloy wheels loaded!
MSRP $37,915.00
NOW $31,670.00* and get 1.9% Financing

TOYOTA CAMRY XLE
V6, leather, pwr heated seats. pwr moonroof, fully loaded
MSRP $34,380.00
NOW $29,799*
0.9% Available

TOYOTA CAMRY LE PLUS
4cyl, auto, air, C/T, PW, PDL, keyless entry
MSRP $26,660.00
NOW $23,399*
0.9% Available

*plus frt. pdi taxes lic. & admin.

STORE HOURS: Mon-Thurs 9-8; Friday 9-6
OPEN SAT. 9-1
Cornwall TOYOTA
The name in customer satisfaction
DAVE LAFRENIERE
TOM EVERSON
JOSH GOWSELL
(613)-932-1106
353 PITT ST.

REGISTRATION
for the WINTER SESSION
of the
LONG SAULT SKATING CLUB
a member club of Skate Canada
will be held on
SEPT. 8th from 9 am - 12 pm
at the Long Sault Arena
For further information
call the Long Sault Arena
at 534-2419
or Wayne at 534-8460
sp7012

Basketball Registration
Sponsored by the Cornwall Lions Club
Bob Turner Centre
Saturday, September 8th & 15th
9:00 am until noon
* LIMITED ENROLLMENT - COME EARLY!
Mites..... 6-8 yrs. ... (born 93-95)
Minor Bantam.... 9-11 yrs ... (born 90-92)
Bantam..... 12-13 yrs ... (born 88-89)
* All leagues have separate boys and girls divisions*
** Health cards required at registration
$45.00/Player (or Family Discount)
In cooperation with Bell Raptorbal
Program run by the Cornwall United Counties Association
ag31013

SEAWAY SPORTS

Summer Fun...All Done!

The Junior Golf Program at Summerheights Golf Links held a final Scramble for its 60 participating children. The children, which range from nine to 17, have been involved in learning better golf techniques for the last seven weeks.

"The students are out every Monday for about two and a half hours," said Ray McDonald, an organizer at Summerheights. "I would like to thank the wonderful volunteers and Don Frazer, who is the club pro. He works with the children on the range where they practice their chipping and putting. This is all possible because the McLennan family offers us the North course for the program and they have been doing it for years."

"I think it is a marvellous idea for children to learn to play and learn good sportsmanship together," added Eugene Villeneuve who's grandson participates in the program.

Recently, a group of eight students representing the Summerheights program participated in the Junior Valley League tournament in Iroquois and received second place. Ian Smith from the team won best overall score. The students that participated were: Lindsay Baker, Geoff Abraham, Nicholas Bray, Joel Lariviere, Pat Manville, Andrew Gibson, Ian Smith, and Caley Campbell.

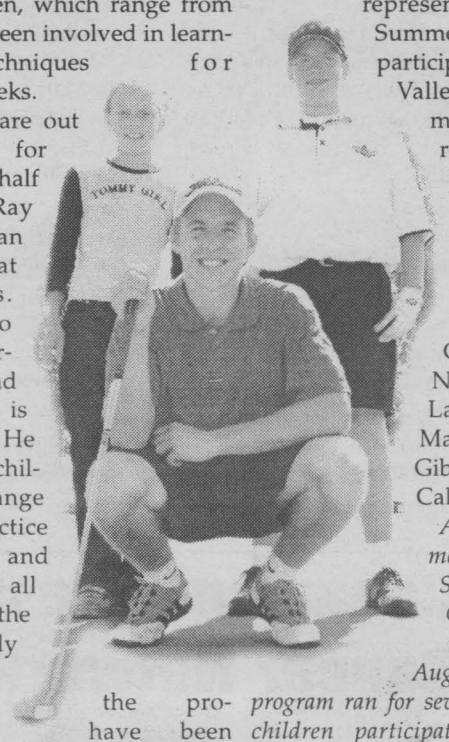

As the last days of summer slide by, the Summerheights Junior Golf Program wrapped up with a scramble on August 27th, 2001. The program ran for seven weeks and had 60 children participating. In the photo, Andrew Gibson lines up his putt with teammates Lindsay Baker (left) and Nicholas Bray.

Photo by Chris McPhee

North American Hydroplane Championship Races At Mille Roches

Want to see one of North America's most exciting forms of motorsports? Hydroplane boat racing is coming to the Long Sault Parkway on Saturday and Sunday, September 8th and 9th, 2001. The races will be part of the Canadian Boating Federation (CBF)/ American Powerboat Association (APBA) Outboard Hydroplane tour. The two-day event takes place in the bay at the Mille Roches Picnic Area, on the Long Sault Parkway, Long Sault, Ontario. According to Bob Abbott, Race Director and President of the Eastern Canada Outboard Racing Club, "This is the first time that North American Championship Hydroplane Races have been held in Canada."

There will be a full set of races held over the two-day event, along with three North American Championship classes. Formula E and C Stock Runabout Championships will be held on Saturday and the C Mod Hydro Championships on Sunday.

According to the Toronto Outboard Racing Club, "Hydroplanes are lightweight boats, which are designed to ride on a cushion of air held in a tunnel between two traps or sponsons on the underside of the boat. The driver shifts his weight to control the amount of lift to suit water and wind conditions while riding on his knees in an attempt to keep only the last few inches of the boat in the water." Hydroplane racing has been compared to driving a Formula one car on ice at full speed with no brakes.

At least 250 entries are expected to participate in the weekend event. The boats will range from a 15 HP Junior class, capable of racing at 35 mph, to a 70 HP Formula "E" class, capable of racing at 100 mph. With three championship events being held, many of North America's current and former champions will be on hand to defend their titles.

The races will start at 11 a.m. and continue until 5 p.m. on both Saturday and Sunday.

new STARTER HOCKEY KITS $99.99
PLAY IT AGAIN SPORTS
37 Ninth St. East
936-2020
Open 7 days a week
piascorn@datacom.ca
SP7012

01 SUPERCREW XLT
Choose from rebate or 0.% financing
Demo, 4x2, fully loaded,
5.4L, trailer tow pkg.
15,000 km
list price $38,318
blowout price
$34,576
Call Claude Larocque or Mark Wells
FORD MERCURY
S.G. WELLS & SONS LTD.
Highway 2, Ingleside
AG31012
537-2287

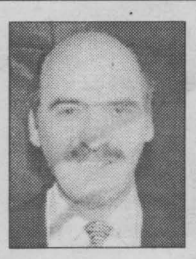

Sports Chips

Bill **Gallant**

Looking for NHL souvenirs? Did you know that the National Hockey League holds "Hockey Auctions" and has their own website where you can visit to buy or sell? The site features many hard to find merchandise and memorabilia. The auction is on-going and it's held every week. You can bid on game-worn collectibles, signed or un-signed collectibles. For example, Eric Lindros' authentic New York Rangers home jersey. It was listed at $188 (U.S.) on the open auction for just six days. They also hold reserve and Dutch auctions and classified items. In the Reserve Auction anyone can buy or sell items. You sell at or above a certain price within a specified period of time. To access their website just go to www.nhl.com and look for the e-deal logo, or go directly to edeal nhl.

It's interesting to note that the site even has autographed hockey pucks used by the Chiefs!

Who are the Chiefs, you ask? They were the featured team in the movie Slap Shot. The auction item features three hockey pucks signed by the most popular characters in the 1977 cult classic movie. All three Hanson Brothers signed one puck and the other two were signed by Dave "Killer" Carlson and Denis Lemieux. Remember these guys? They are the actual men that played the parts in the movie.

Remember you have to sign-in in order to participate in the auction. Here are other items I noticed while surfing their various links. A Wayne Gretzky retirement puck for $11, a Guy Lafleur signed photo for $9.99, a Bobby Orr signed picture for $99, and a Steve Yzerman signed Detroit home jersey for $299. All prices are in U.S. funds.

When you log-on to their site you will need your log-on ID (user name) and Password. It's a fun place to just visit or to actually take part in their auctioning. Look around home for any items you think would be worth selling at the auction or perhaps you have been looking for just the right gift for someone special. I recommend the site.

Locally, the Cornwall Colts have taken to the ice to shape-up for the upcoming Junior Hockey season. Despite losing some very talented players from last year's team, the Colts are still regarded by many to be another top contender in the CJHL. Practices and exhibition games are underway and you can watch the early action by visiting the Ed Lumley Arena at the Civic Complex this Sunday, September 9th, 2001.

Scoreboard

Bridge Results

Suzanne's Bridge Club, Aug. 22nd, 2001

N/S
1. Audrey Blair - Joyce Haines
2. Dorothy Bourdon - Ray Lefave
3. Rita O'Brien - Jean Stokes

E/W
1. Suzanne Hazlett - Gordon Snook
2. Madeleine & Raymond Rivest
3. Jim Campbell - Bert Mosher

Aug. 29th, 2001

N/S
1. Dorothy Bourdon - Ray Lefave
2. Pat Cunningham - Bert Mosher
3. Marg & Sam Wolynec

E/W
1. Joyce Haines - Muriel Smith
2/3. Alan McLeod - Gordon Snook } tie
2/3. Evangeline Purcell - Carmen Struthers }

Cornwall & District Bridge Club, Aug. 27th, 2001
1. Steven Lassner - Brian McCartney
2. Richard Baird - Richard Fawthrop
3. Jocelyn Campbell - Margaret Campbell

Aug. 30th, 2001
1. Margaret Campbell - Carol Reus
2. Barbara Taylor - Voytek Pomykalski
3. Margaret Evans - David Kalil

Air Gliders
TRAMPOLINE CLUB
NOW Registering!
new session starting September 9th
Call 932-5103
• Recreational classes for age 4 and up.
• Adults welcome.
• Competitive classes also available.
• Certified instructors
Back to class?! ... in a jump!!!
SP07014

Colts 930-9300
SP07014W
HOME GAMES
PRE-SEASON
Sept. 9 vs Brockville 7:00pm
Ed Lumley Arena
HOME OPENER
Sept. 27 vs Nepean
Water St. Arena 7:30pm
CORNWALL COLTS JR. "A" HOCKEY
SEASON TICKETS NOW ON SALE
Group Packages & Game Promotions Available
Pick & Choose Your Own Game
Personalized Packages Available
BOX OFFICE OPEN MON-FRI NOON-5PM
PRICES
Adults $160.00
Seniors & Students $130.00
Children (under 12) $65.00
"RESERVED STANDING ROOM" SEASON TICKETS AVAILABLE
COGECO 11 SEAWAY NEWS BLAZE 101.9

DON'T SETTLE FOR ANYTHING LESS THAN A MINISTRY OF EDUCATION CERTIFIED DIPLOMA
LINCIEN COLLEGE
• 5 Years Experience Delivering the Award Winning Telecom Program
• Telecom students fly in from all over Canada
• Graduates are working throughout North America
• Overloaded with Job Opportunities
• Approved by the Ministry of Education and Training
TELECOMMUNICATIONS ENGINEERED SYSTEMS TECHNOLOGIST
STILL ACCEPTING REGISTRATIONS
• FIBRE OPTICS
• COAX
• COPPER
Software goes nowhere without connections.
LC LINCIEN COLLEGE
835 CAMPBELL ST.
CORNWALL, ON
(613)933-8863
DIPLOMA'S FOR THOSE LOOKING TO ADVANCE THEIR CAREERS
EXECUTIVE BUSINESS MANAGEMENT
SMALL BUSINESS MANAGEMENT
NEW
DESIGNED FOR PROFESSIONALS BY PROFESSIONALS

LET'S CELEBRATE

Bonus

Each week, every Let's Celebrate ad will be entered into a draw for a Gedoro's Dining Card (Value $135.), courtesy of Seaway News

Gedoro's
Fine Dining in Casual Comfort
158 Pitt Street 938-2791

Celebrate your birthday and/or anniversary with us. Bring your family and friends and you will receive: free cake; free photo & card; free $15.00 discount coupon for your next visit. Please call 24 hours ahead for your cake

This week's winner GINNY MARIE pick up your prize at Gedoro's!

TO PLACE YOUR AD
Phone or Write Your Ad of 24 words or less and enclose $9.50 handling charge, plus $7.50 for a photo. Over 24 words, 25¢ per additional word, per week
DEADLINE: 5 PM TUESDAY



NEWS FLASH!
Ginny Marie
will be celebrating
the big "4-0"
on September 10th
Best wishes from all of us

Happy Birthday
BROCK MUNRO
who celebrated on September 6th
Love Mom, Dad, Dylan & Shelby

Cheque Presentation To Agape Centre



On Friday, August 24th, 2001 the Canadian Forces School of Aerospace Control Operations and Nav Canada presented a cheque to the Agapé Centre. The funds will be used to support the programs of the Centre.

Pictured from left to right are: Captain J.R. Woodbeck (Aerospace Control Instructor), Sue MacDonald (Administrator, Agapé Centre) and Corporal Edith Micletter who is acting charity coordinator.

Building On Memories

By Linda Brunet, Director General, Encounters with Canada

In 2002, The Terry Fox Canadian Youth Centre, and its Encounters with Canada (EWC) program, will celebrate 20 years of a history-making experience! To date, more than 60,000 young Canadians, aged 15 to 17, have attended a 24-week program offered at our permanent residential conference centre located in Ottawa. An initiative of the Council for Canadian Unity, Encounters with Canada is a bilingual youth program dedicated to providing our nation's youth with an understanding and appreciation of their country. Transportation for the program is provided by Exchanges Canada. During the anniversary year, the centre is planning a cross-Canada tour. The tour will include former participants, volunteers and stakeholders of the program.

The main challenge is to locate past participants of the program. For example, former participants from 1982 would currently be between 35 and 37 years of age. With a time span of 20 years, reaching them will prove to be difficult. Nonetheless, I am confident that by calling on all communities across Canada to help us with this endeavour, our anniversary will be a success!

The success of EWC was achieved thanks to an ongoing partnership between the centre and communities across Canada, volunteers, schools, educators, federal, provincial and territorial governments and corporations. The centre's achievements would not exist were it not for the program's special relationship with The Royal Canadian Legion. It is because of their long-standing commitment to the program, that Encounters with Canada is celebrating its 20th anniversary. Their efforts and dedication has given thousands of past participants the opportunity to establish the tradition of the centre while passing on the torch to present day participants.

During their week at the centre, students learn about Canada, its cultures and its people. They discover a new understanding and an insight into our common values. They develop a deeper appreciation of what makes us distinct from one region to the next, and what makes us the same as Canadian citizens.

The proposed anniversary celebration will provide a great opportunity to rekindle memories, and to build bridges to the future. In joining our celebrations, past participants will be able to revisit the enthusiasm of their youth, share memories and create new ones.

If you are a former participant, please contact us immediately. If you know of a past participant, ask them to contact us, or send us their name, address, telephone number and e-mail.

For further information, contact Gail Smith, Media and Public Relations Officer, e-mail: gsmith@encounters-rencontres.ca, telephone: 1-800-361-0419, ext. 224, fax: 1-613-744-6204, address: Encounters with Canada/Rencontres du Canada, The Terry Fox Canadian Youth Centre, 1805 Gaspé Avenue, Ottawa, Ontario, K1L 8E3.

Canadian Breast Cancer Network

By Karen DeKoning, President, Canadian Breast Cancer Network.

The Canadian Breast Cancer Network (CBCN) views the statements by Dr. Nancy Baxter, author of the paper "Preventive health care, 2001 update: Should women be routinely taught breast self-examination to screen for breast cancer?" released recently in the Canadian Medical Association Journal, with skepticism, caution and alarm.

The study contradicts over 30 years of evidence regarding the value of breast self-exam (BSE) by women for the early detection of breast cancer.

Firstly, CBCN is concerned about the participants in the trials, as well as the time frame for the statistics. Both the Russian and Chinese studies involved women who used BSE as their only method for detection of breast cancer, while most North American women utilize self-exam as well as mammography. Also, five years is not sufficient to accurately assess mortality data.

If younger women and women in the 40 to 50 age group, who are not part of most breast screening programs, are told that breast self-examination is of no use, they are in a much more vulnerable position. Added to this, to be told that BSE may actually cause harm is totally wrong. Most women, particularly those who have had breast cancer, would probably undergo a biopsy in order to catch a new cancer or a recurrence, even if it proved negative. It appears that there is more concern about the cost of unnecessary biopsies than in detecting breast cancer early. If a woman finds a lump, and lives with knowing it is there for a year or more, that anxiety is much greater than having a biopsy and putting the issue to rest.

The message of the study appears to be that women have no control over or knowledge of their own bodies. This is a fallacy. Women know their breasts far better than their family physicians. Without BSE, younger women are being advised to put all their faith in a GP's annual exam of their breasts during a physical. Considering that most family doctors only receive about two hours training in how to give a proper clinical breast exam in four years of medical school, do women want to place their lives in a GP's hands? Another issue to be considered is: how many women, particularly young healthy women, have an annual physical?

This study also implies that women should put implicit faith in mammography alone. Most screening programs in Canada only screen women from the ages of 50 to 69 years of age, with the exception of British Columbia, which screens to 74. Currently, women receiving mammography through screening programs in Ontario, Manitoba, Nova Scotia, Prince Edward Island and Newfoundland are given a clinical breast examination by a trained health care professional. Will this component now be dropped from the screening programs? Younger women are not encouraged to have annual mammograms unless they are at high risk, or carry one of the breast cancer genes. Even at best, mammography is not infallible and does not pick up all breast cancers, even some of the larger tumours due to high breast density in younger women. These women often have faster growing tumours than older women, which can be missed even with annual screening. I was a perfect case in point. Having begun mammography annually at age 40 because my mother died of breast cancer, I found a three-centimetre lump just after my mammogram at age 48. Last year, I found another tiny lump just above my lumpectomy scar. The oncologist thought that it was scar tissue and reassured me. The mammogram showed nothing. If I had not been proactive and insisted upon a biopsy, that carcinoma would have had another year to grow before it was checked again.

Although the goal of the screening programs across Canada is to have women aged 50-69 screened every second year along with a clinical breast exam by a nurse practitioner, they are far from reaching their 70 percent target audience. In 1997 and 1998, data showed that participation of the target group ranged from 11.5 percent to 54.7 percent across Canada, which is well below their goal.

CBCN urges women, who are currently practicing breast self-exam to continue to perform it monthly, despite the CMAJ article. Women should always have a choice. If a woman chooses not to do BSE and puts her faith in an annual physical, including a clinical breast exam, and/or in mammography, then that is her choice, and she should not feel guilty. However, considering the fact that women age 40-50 are not currently included in the screening programs, we encourage these women to learn to do BSE and practice it regularly. It is all about being pro-active about your own personal health!



Paulette Poirier
Homeopath

Homeopathy Healing
Learn how Homeopathy can help you
HEAL YOUR BODY THE NATURAL WAY
Paulette Poirier, Homeopathy, is hosting a 5 week workshop & 1 night seminar

5 WEEK WORKSHOP
Homeopathy for you & your family
Tues. Sept 18 - 16th
6:30 - 9:30 pm
St. Lawrence College Cornwall Campus
cost $119.25 Contact St. Lawrence College to register 933-6080

1 NIGHT SEMINAR SEMINAR
Homeopathy & digestion
Mon. Sept 10 ~ 7:00 - 8:00 pm
Cornwall Public Library
For info.
To pre-register call library
932-4796

Paulette is available to answer your questions every Tuesday Between 2 pm - 5 pm at Jean Coutu, Cornwall
sp7014

Homeopathy and a Tummy Ache



Paulette Poirier
Homeopath

A young anxious girl with a tummy ache since a few months came to see me. All the necessary medical tests showed there was nothing wrong with her but the tummy ache persevered. The whole abdomen was painful. There was also a lot of belching, which seemed the relieve the tummy ache for a while. There was occasional diarrhea, especially after stressful situations. Craving for sweets were high.

The homeopathic remedy Argentum Nitricum was given to the young girl. After 3 weeks of the remedy, the parents report that their daughter seems to be a bit less anxious and amazingly the tummy ache is completely gone.

Keep in mind that Homeopathy treats the person and not the disease, so two people with the same problem may require different remedies.

QUESTIONS?
Paulette is available every Tuesday for more information between 2 pm - 5 pm
at Jean Coutu, Cornwall
5 Ninth Street East (at Pitt)
938-7339

MAGOO'S DANCE COMPANY

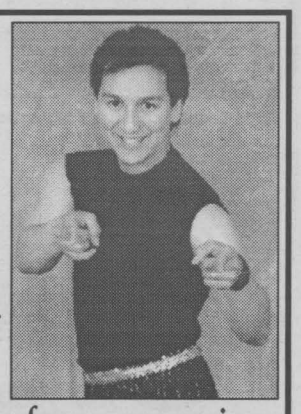

CORNWALL'S #1 DANCE SCHOOL FOR STREET JAZZ & HIP HOP

NOW
Registering for new session
Professionally made costume, t-shirt and photo package included with lessons

Ages 4 yrs. old to adult, beginner, advanced & competition levels available

MOVED TO A LARGER STUDIO TO SERVE YOU BETTER
NEW ADDRESS
102 PITT ST.
SP07014

FOR INFORMATION CALL 936-0557

LOCAL

Upper Canada Ratifies Deal

Less than 24 hours after trustees ratified a new interim workload and staffing agreement for the 2001-2002 school year, teachers voted recently by an overwhelming majority to ratify the deal.

The one-year agreement allows teachers to redistribute work to give more time to remedial help with students, cooperative education, special education, guidance and library at the same time as reducing the actual classroom workload for most teachers to help restore clubs, athletics and other activities. Legislation introduced by the government reversing some of the initiatives in last year's Bill 74 created an opportunity that still required some difficult decisions about allocation of workload and time between teachers and the Board.

We fully expect that this will solve the core problems," said District OSSTF President Greg McGillis, "created by Bill 74. I hear that many teachers are looking forward to having the time for extra-curricular activities again and we should have most activities running again in a few weeks. This deal will have the immediate effect of returning all or almost all voluntary and extra-curricular activities to the high schools in Upper Canada."

Local UCDSB Chair Joan Hodge praised the efforts of both sides for working on "innovative solutions to problems that were not of our making but that we take the responsibility for fixing.

"The goal for everyone," said Hodge, "has to be the best possible education for our children. That also means ensuring our teachers are able to deliver the best and widest array of programs, including extra-curricular activities."


Luke Bedard

CALL NOW FOR YOUR
• MUTUAL FUNDS •
• RRSP's • RRIF's • GIC's •
• SEVERANCE PACKAGE •
PROFESSIONAL INVESTMENTS
932-9847
sn2

Habitat For Humanity

The music of a concert band will help build homes in Cornwall for two needy families. Habitat For Humanity Seaway Valley, in conjunction with The Jewel Memories 1220 AM, will present the acclaimed Kirkland Concert Band at Aultsville Theatre on Sunday, September 23rd, 2001 at 7:30 p.m.

The Kirkland Concert Band is a group of 35 volunteer musicians, based in Kirkland, Québec, who perform a summer concert series throughout Montréal and the neighbouring communities. Throughout the band's 18 year history, the musicians, under the professional leadership of Patrick Downs, have built up a varied repertoire of music that will suit every taste and occasion.

"We are very pleased to have The Kirkland Concert Band coming to Cornwall," says Vivianne Panizzon, Event Coordinator. "Music lovers will be treated to an evening that will include everything from Classical music to Big Band Hits." The band has an exciting program lined up for Cornwall, which will feature music by Dr. Ed Huckeby and Ralph Vaughn Williams, as well as a Big Band Tribute, a Glenn Miller Medley, a Latin Sun number by Canadian composer Andre Jutras, and much more.

Proceeds from the event will benefit the local affiliate of Habitat for Humanity, the non-profit housing program that has now built more than 100,000 homes in over 80 countries around the world. Habitat For Humanity is dedicated to eliminating poverty housing by building homes in partnership with families in need. Homeowners contribute hundreds of hours to the construction of their own home, and then repay a long-term, no-interest mortgage. Mortgage costs are kept low by the use of volunteer labour, and the generous donations of funds and building materials. Mortgage payments are then used to fund future Habitat For Humanity home construction.

Cornwall's first Habitat For Humanity home, on Bedford Street, was built in April 2000. Construction of two more homes, at the corner of Prince Arthur and Prince Albert streets in Le Village, was scheduled to begin in September, but has been delayed due to a shortage of funds.

Fundraising Chairman Guy Lauzon is hopeful the concert will be successful. "We're really counting on the public's support for this concert, and for some other events we have coming up," says Lauzon.

Tickets are $12 in advance, and $15 at the door. They are available at The Jewel studios, 237 Water Street East; Filion Jewellers, 604 Montreal Road; Melody Music, 104 Pitt Street; and the Habitat For Humanity ReStore, 218 11th Street West.



NEED A GREAT Gift idea?

Cornwall Square has the solution...

CADILLAC FAIRVIEW Gift Certificates

* Redeemable at any Cadillac Fairview Property across Canada *



cornwall square The Centre of Our City!

Purchase them through our web site: www.cornwallsquare.com or visit our Customer Care Centre on the second floor.

Tim Hortons on Montreal Road nearing completion in a few weeks.

Overheated

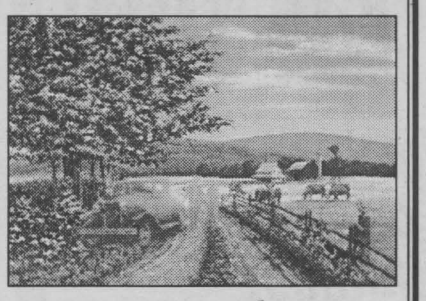

James Lumbers

LOGAN'S GALLERY Gift Shop

A Gallery Like no Other

204 2nd St. E. 938-3629

Basket's 'N More ... is on the move!!

Caller glad to see Bob Roth back in the "news".

RITA PILON LEGAL SERVICES

Member of the Paralegal Society of Ontario

AFFORDABLE ASSISTANCE

(divorces, wills, pardons, change of name, adoption, small claims court, completion of court documents, etc.)

EVENING APPOINTMENTS AVAILABLE

938-9212

ag10014

On behalf of the Gavel's slow pitch team, we would like to give a great big thanks to our sponsor, **Gavel's Pub**, for always being a great host, and to **Chris** for his great pizza and fast service and to **Gary** for his contribution and that we are all looking forward to next year.

Gavel's mixed slow pitch team
Johnny B, Chris, Kevin, Dale, Rene, Candy, Jennifer, Terry, Tara, Scott, Phil, Dean, Mary, Tanya and Carrie.

Vanessa Nicholls took home honours from the Olympia Sports Camp. She captured the "Ms. D" trophy for best defensive player in the U-19 Girls Basketball.

SCUTTLEBUTT



HELLO ... IS THERE ANYONE OUT THERE? We want to remind everyone out there that THIS IS YOUR PUBLIC FORUM ... we need to hear from you, so mail, fax or drop off your little anecdote or gossip to: 329 2nd St. W., Cornwall, Ont, K6J 1G8 or by Fax 933-0024 or E-mail your little ditty to us at scuttlebutt@cornwallseawaynews.com

Good to see the Clarke family back in Cornwall last week for the marriage of their niece. Ian, Gordon, Roy, Megan, Brian and Murray all returned to Mom's house on Queen Street for the festive occasion.

This reader tells us that in **many other smart cities** on the waterfront such as Barrie, Ontario or Calgary, Alberta, **there are signs welcoming dogs,** with warnings to poop & scoop and to keep dogs on a leash. In this city, there is the diagonal red slash on the dog signs meaning no dogs allowed and not aware of this, having just recently moved back to the city, my husband and I were out walking our long haired black lab and someone actually said, "That's a funny looking cat." We thought the gesture was rude but did not realize that dogs were not allowed until we saw the signs posted all around. What is it with this city, that people are so afraid of dogs? Did they all get bit or were they passed on anxiety from fearful parents? ***We think it's a dumb rule of the city and people who visit other areas find out how the rest of the world lives.***

Most dog owners are responsible and scoop up after their dogs and perhaps reminders are in order instead of telling us to leave Fido at home. Some of us actually enjoy walking our dogs and meeting others who do the same.

SEAWAY SMILE

Every week, the "Smilers" at AdVantages Advertising author "Seaway Smile" ... a little bit of humour to get your week off to the right start.
The "Smile" can be accessed via the internet too!
http://www.advantagesadvertising.com
Your own submissions are always welcome!
Send them to
smile@advantagesadvertising.com

Psychology

A Psychology professor was giving a lecture on Bi-Polar Disorder.

"Let us establish some parameters," said the professor. "Now then, Bennett, what is the opposite of joy?"

"Sadness," replied Bennett.

"And the opposite of depression, Ms. Buston?"

"Elation, sir."

"And you Thomas, how about the opposite of woe?"

"I believe that would be giddy up, sir."



Paul Connolly

The Chamber recently met with officials from VIA Rail Canada, with which it has enjoyed a positive and productive relationship. Highlights of the meeting included an announcement of continuing upgrades to the station. VIA will be constructing a peaked roof on the building to improve its appearance an will erect lighted signs to help travellers located the station itself.

The Chamber and VIA also talked of additional opportunities for alliances for the benefit of both parties. Among other things VIA will participate in is the annual Fall Home Show and has agreed, along with Bell Canada to be a corporate sponsor of the upcoming Business to Business Showcase, scheduled for October 25th.

Graduate

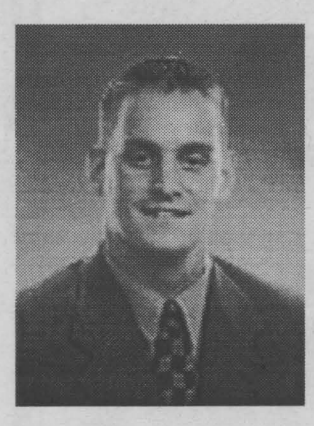

A Familiar Face
A Familiar Smile...
Now With A
Trusted Friend

Alistair M. MacDonald

Lahaie & Sullivan Cornwall Funeral Homes is pleased to welcome Alistair Michael MacDonald to its staff as a licensed Funeral Director and Pre-Arrangement Counsellor.

Alistair graduated from Humber College, Toronto in Funeral Service Education and successfully completed his Provincial Board exams in June 2001.

A graduate of Glengarry District High School, Alistair resides in Cornwall with his wife, Katherine and children, Austin, Michael and Liam. He is the son of Marie MacDonald (Chisholm) and the late John R. MacDonald.

Alistair M. MacDonald... Continuing the tradition of why more people turn to Lahaie & Sullivan Cornwall Funeral Homes for guidance, support and professionalism.

37 YEARS 1964 2001

LAHAIE & SULLIVAN
SALONS FUNERAIRES CORNWALL FUNERAL HOMES

The Pre-Arrangement Specialists

East Branch
614 First Street E.
933-2841

West Branch
20 Seventh St. W.
932-8482

GET AWAY FROM HIGH PRICES
50% OFF LAMINATION
25% OFF CUSTOM FRAMING

Hours: Mon. -Sat. 11-2:30;
CLOSED Wednesday & Sunday
1007 Montreal Rd. 938-7265

DEMPSTER'S Frameworks

JL27014

I would like to know why so many people turn left on a red light at the corner of Sydney and Fourth Avenue. Is there an unwritten law somewhere that allows us to do this?? *If so, I don't know about it, but I see many people doing this.* **Also, I am appalled at the number of people (all ages) who speed on Fourth Street.** Our family lives in the block between York and Augustus and some cars are going so fast they are a blur. I'm surprised they do this with the police station so close by, but then again the police don't seem to care as we have rarely, if ever, seen them handing out tickets. **If any cops are reading this, please open your eyes and do something about this problem.** There are a lot of little ones around here and it scares the hell out of our family to think that one day, one of those Indy 500 types is going to jump the sidewalk and hit someone. Slow down ... it's just not worth it.

Oh, and while I'm at it, why don't they fix Pitt Street up a bit? It could be so nice and would attract more people if they made it more trendy. ***Other than that, we love it here!***

Thanks to **Leslie and his daughter Pam** for being so friendly to me and my husband while at Computer Sense on Saturday morning. We feel that even though we didn't win anything in prizes we were lucky to have met someone as nice as both of you. Thanks for being so friendly to us ... really enjoyed your company while it lasted. B & R

As a regular user of the bike path, I have a bell on my bike (as the law requires) but I rarely use it. Why? **Because a ringing bell doesn't seem to get anyone's attention!** The walkers I encounter are not paying attention to what is going on around them and I must yell "coming through" or "excuse me" to pass! I'll ring my bell but please pay attention.

If you're looking for something to do on **September 15th** and you love animals, why not join the O.S.P.C.A.'s **Wiggle-Waggle Walk-A-Thon.** If you don't have a pet - no problem. You can walk one of the shelter dogs. Call the shelter for more information at 936-0072.

Authorized Distributor
ASH CITY®
Casual Corporate Wear
Promotional Products and much more ...

AdVantages ADVERTISING

Visit our Website
www.advantagesadvertising.com
55 Water St. W. Suite 240
Cornwall, ON 938-8591

JN51

I was driving up **St. Michael Street** last Friday morning and **watched an idiot flushing the radiator in his car down his driveway and into the storm sewers.** There are warnings on antifreeze jugs that say that the coolant is deadly to animals that might drink it. I'm a little more concerned that this junk is flowing out to the river where we might drink it. Isn't this sort of thing illegal?

LOCAL



Amazing Grace

Pastor Bob **BURGESS**

"For God so loved the world that He gave His only begotten Son, that whoever believes in Him shall not perish but have everlasting life." John 3:16.

God loves you! He really, really does! I've been using this slogan for a number of years now and my main reason for using it is to convey to the readers that God, regardless of your circumstances, loves you and cares for you (yes, you) very, very, very much.

As I say this, I can almost hear someone saying, "I sure don't feel God's love" or "If you only saw my situation. How can God love me?" Another one I often hear is, "If God is love, how come kids are starving in Africa or wherever?"

These are valid questions and I don't have all the answers except to say that God is Love and even if things don't appear too good in your life, I can assure you with all my heart that I know that God does in fact love you, and if you will pray and look up to Him you will one day understand that even your present situation is being guided by God's hand of Love.

You see, God created you through your parents coming together. God was there forming you in your mother's womb the Bible says (Psalm 139) and He knit all the delicate parts of your body to become who you are. However, the key here is faith in God. Faith in a being you can't see or feel, but yet who is very much alive and watching out for you and your well-being.

I don't understand how "bad things happen to good people." I don't understand many things in life, nor do I even understand God's Love for me after all the times I've messed up things in my life, but I know in my heart that He loves me and you unconditionally. Nothing can ever stop God from loving you, no matter if you've killed a man, drank too much, were unfaithful to your spouse, etc. No matter what.

Again, how do I know this? Because I've witnessed and experienced God's love in my life every day and every minute, and I'm no one special except to God, and if He loves me so much, then I know that He also loves you. Please pray with me today, "Dear God, sometimes I have a hard time believing You love me. I've messed up a lot of things, but I understand that You love me because of what Your Son, Jesus, did on Calvary. Please help me to understand your love and come into my life. I don't deserve your love and I guess that's the miracle of Calvary. Thank you for hearing my prayer. Amen."

As always, remember God loves you! He really, really does!

Second Thoughts

1. Laughter is the sun that drives winter from the human face!
2. Don't take life so seriously – you'll never get out of it alive!
3. If we weren't meant to keep starting over...would God have granted us Monday?

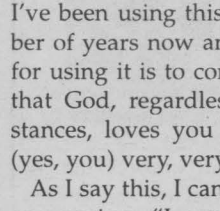

Music Update

Yvan **BRUNET**

K.D. Lang "Live By Request" WEA. Consort, Alberta's own Kathryn Dawn Lang is back with a live set recorded last December in New York. Her expressive voice charges the 14 songs, from "Miss Chatelaine" to "Crying" with a wink at "Big Boned Gal" with a steady emotional current. Awesome!

Jimi Hendrix "The Jimi Hendrix Collection" MCA/Universal. Thirty digitally remastered tracks on two CDs sporting the legendary artist's greatest studio and live performances spanning his entire career. Check out especially the unreleased live version of "Foxey Lady" (Maui, Hawaii, 1970) and the previously unavailable Band of Gypsies studio recordings of "Stepping Stone" and "Izabella."

Rod Stewart "A Little Misunderstood" True North/Universal. This new offering features some of Rod Stewart's rarest recordings (digitally remastered) including early singles like "Shake," "Ain't That Loving You Baby," "Come Home Baby" (a duet with legendary P.P. Arnold), and there's even a fair rendition of Marvin Gaye's "Can I Get A Witness." Basically for diehard Rod Stewart fans.

Manuel Barrueco "Nylon and Steel" Angel. Manuel Barrueco has the tonal control, musical thought, expressive sincerity and discipline to rank at the top in the classical world of guitarists. Witness this new album of duets with jazz-rock/pop legends: Al Dimeola, Steve Morse and ex-Police Andy Summers. Not only a disc of the week, but a disc of the year.

Various Artists "The King And I" Angel. Great soundtrack of Rodgers and Hammerstein's "The King And I" now boasting more than 30 minutes of previously unreleased recordings: "Main Title," "Anna and The Royal Wives," "Garden Rendezvous," "Prayer To Buddha," "Waltz of Anna and Sir Edward," "The Small House Of Uncle Thomas" and "The Letter." A must for broadway musical aficionados.

Turntablerocker "Classic" Columbia. Turntablerocker is a German DJ/producer duo who have been spinning records for years. Their club sound as witnessed here on this set sporting 17 tracks can just as easily be played in a hip hop context as on the dance floor: "Stars," "Cause U Like 2 Party," and the beat goes on.

Hank Snow "Country Legends" RCA. Arguably one of Canada's greatest contributions to country music, Clarence Eugene (Hank) Snow was especially famous for his travelling songs. Witness this greatest hits package sporting 16 of his greatest hits from 1950's number one "I'm Movin' On" up to 1974's number one "Hello Love."

Penguin Inc.
ABRIS SHELTERS
CAR SHELTERS
- (New) Rounded Roof Structure (Less snow accumulation)
- Galvalume Heavy Duty Oval Frame (30% stronger)
- Polyethylene High Quality Cover (Treated both sides-UV resistant)
- 6½ foot Head Clearance
- Pavement Protectors
- Re-inforced roof structure



11' wide x 19.6 long
EASY INSTALLATION only $429.99
ROY'S POOLS
Sales and Service Since 1956
410 Seventh St. West, Cornwall 933-0411
SP7012



Here's your
BIG
chance to help someone
Small
The Early Years in Eastern Ontario Steering Committee wants your feedback on how to give local children the best possible start in life
Details: Sandra Labelle or Elaine Viau
(613) 933-1375 slabelle@eohu.on.ca
Deadline for submitting feedback:
Sept 10/01

Auxiliary
to the
RHSJ Health Centre of Cornwall
in conjunction with Jolly Tours Ltd.
Ontario Casino Tour
CASINO RAMA and NIAGARA CASINO
3 days/2 nights
October 20-22, 2001
Cost Includes:
• Return transportation by deluxe coach
• 1 night accommodation in Orillia
• 1 night accommodation in Niagara
• 2 full breakfasts
• 1 dinner and 1 lunch coupon at Casino Rama
• Bonuses at both Casinos • All taxes
Cost per person: Single - $329 Double - $249
Deposit: $50 upon registration
Balance Due: September 20th
To reserve or for more information, contact:
Bob Lalonde (613) 938-2578
Jolly Tours Office (613) 932-6753
1-800-366-6755
Sponsored by
salon funéraire wilson funeral home Cornwall Ltd.
822 Pitt Street 938-3888
ag31013

BOWLING PALACE of CORNWALL
10 Tollgate Road East



Fall Registration
Join One Of Our 10 Pin Leagues!
Monday thru Fridays
(evening openings only)
All Leagues Individually Handicapped
(even playing field for everyone)
NOW INTRODUCING ...
Registration Saturday, Sept. 8th, 15th, 22nd
YOUTH BOWLING YBC COUNCIL



sp7012
Please Contact Mike O'Brien or Jamie Lalonde 933-7467 (PINS)

ENTERTAINMENT

Night N' DAY

Entertainment - Special Events & Restaurant Review - By Bill Gallant

This will be an exciting weekend for the folks out Green Valley way. They are staging the **Green Valley Country Festival** and it will last for three days starting on Friday, September 7th, 2001. The Festival is presented in conjunction with the **Green Valley Optimist Club** and **Tabac's Place.** On Friday you can catch the music of **Antrim** and **Tailor Made.** Then on Saturday, September 8th, 2001 the day will feature the first **Green Valley Parade for Seniors.** Music on that day will be provided by **Billy Gabriel and Dusty King Sr., Roger Hamelin, Side Track, Rolling Thunders, Ron McMunn** and **Just Put Together.** The Sunday, September 9th, 2001 highlights include a repeat of many of the same entertainers. The cost for Friday and Sunday at the Festival is $10, Saturday admission is $15 and a weekend pass is $25. All the proceeds to the Green Valley Optimist Club to assist their community work. We suggest you bring along your lawn chairs.

While all that excitement is happening in Green Valley, the folks in **Avonmore** will be enjoying their **Octoberfest** on Saturday, September 8th, 2001 at the **Avonmore Fairgrounds.** Doors will open at 6:30 p.m. and there will be a **German Buffet** from 7 p.m. to 8:30 p.m. The music of the band, **Edelweiss** will follow to keep everyone entertained during the evening. For more information call 538-2321 or 346-5981.

There's early **pre-season junior hockey action** this Sunday, September 9th, 2001 at the Ed Lumley Arena, **Cornwall Civic Complex.** The **Cornwall Colts,** who have started their training camp and exhibition round, will play host to Brockville in a 7 p.m. game. The Colts will begin their regular home season in the CJHL on September 27th, 2001 in the Si Miller Arena. You are reminded that season tickets are now on sale and you can pick and choose your own games. Drop by the box office any Monday through Friday from noon to 5 p.m.

Will the Colts win the League this year? When will our first snowfall occur? Perhaps we can ask the psychic this weekend at the **14th Annual Psychic Fair** at the **Cornwall Civic Complex.** World class psychics, astrologers, palmists and card readers will give demonstrations and they await your visit on Friday, Saturday and Sunday, September 7th, 8th, and 9th, 2001.

Good Luck to **Roma's Restaurant** now open at **200 McConnell Avenue.** You can eat-in or take-out. Roma's are boasting they have the best pizza in town...give them a try. They feature Canadian, Greek and Italian dishes and are under new management. Also featured are their **two-for specials** all during September. The two-for price applies to Chicken Brochettes, Hamburger Steaks, Baked Lasagna, Souvlaki, and Fish Filet and includes soup, coffee and dessert.

While the psychics weave their magic at the Civic Complex there will be hypnotic moves going on at **Bubba's Texas Dance Hall and Grill** this Saturday, September 8th, 2001. **Sailfish Extreme Hypnotism** is appearing and the show is billed as one of Canada's premiere hypnotic events. Bubba's is located on **Hwy. #2 at Wales Road.**

Have you visited the new **Resto-Bar Jazzy** yet? It features a great view combined with some very delightful cuisine. Try any of the featured salads this weekend – the Jazzy, or the Jazzy chicken salad. Enjoy your meal while you sit on the beautiful terrace overlooking the river at the **Cornwall Civic Complex.**

The **14th Annual Children's Wish Foundation Poker Run** is on this Saturday, September 8th, 2001. Breakfast is served from 8 a.m. to 10 a.m. at **Nativity Hall,** 301 McConnell Ave. Registration will be from 8:30 a.m. to 11 a.m.

Good Luck to all the gang at the **Long Sault Legion** as they serve-up their **Pig Roast** at the **Legion Hall** this Saturday, September 8th, 2001. It starts at 8 p.m. and the cost with all trimmings including coffee and dessert is $8 per person with children 12 and under at $4 and under 5 are free. If you require more information call 534-2235.

Watch for the new **Diner and Dance Club,** opening soon at **118 Pitt Street.** More news next week.

It's another busy weekend so drive carefully and enjoy the many attractions around Cornwall and area. Until next week, G'Day and G'Night.

Charity Auction Finds Sponsor



The Children's Treatment Centre's second Annual Charity Auction has found a sponsor. Roxborough Bus Line Ltd. based in Maxville, Ontario for over 40 years is now on board as the auction's official sponsor.

"Roxborough Bus Line Ltd. has always provided quality service for school children in the Stormont-Glengarry area," said Rachelle Lamond, chairperson of the Centre's auction. "As the official sponsor of the auction, which is being held at the Best Western Parkway Inn on October 5th, 2001, they are extending that support for our children throughout SD&G."

The Treatment Centre offers care for children and families suffering the trauma of child abuse with no government funding. The yearly auction is one of their major fundraisers during the year.

The Children's Treatment Centre is holding an auction on October 5th, 2001 with the help of sponsor, Roxborough Bus Line Ltd. In the photo (left to right), Darryl Villeneuve and George McRae, co-owners of Roxborough Bus Line Ltd. show a few items that will be up for auction with Rachelle Lamond (auction chair), and Jeanette Despatie (committee member).

Photo by Chris McPhee

Jimmy Rankin And Friends In Concert



Tickets go on sale this Friday, September 7th, 2001 for a series of Ontario dates that mark the beginning of Jimmy Rankin's first cross-Canada tour as a solo artist. On this first leg, with an exceptional group of musical friends in tow, Rankin will include a stop in Cornwall on October 12th, 2001.

After ten years of touring, numerous hit singles, multiple Juno awards and sales of over two million albums as lead singer of Canadian musical trailblazers The Rankins (disbanded in 1999), Jimmy Rankin is stepping forward into the spotlight. Handling this new role with consummate skill and grace, Rankin continues to tug at emotions with his renowned songwriting expertise: Fare Thee Well Love, Orangedale Whistle, Movin' On, North Country, Forty Days and Nights...and his latest chart-climbing single, Followed Her Around (co-written with Gordie Sampson). Forever traceable are his Celtic roots, plus the influences of folk, country and rock, resulting in a delightful musical mix with rather lenient boundaries.

Touring in support of his debut solo release Song Dog, Jimmy Rankin has burst through the starting gate with strong yet sensitive portraits of life, rife with thought-provoking lyrics, stirring melodies and edgy hooks that clearly represent a fresh, new direction for one of Canada's most beloved recording artists.

Reserved seating tickets are available from the Civic Complex box office. Show time is 8 p.m.

COMING SOON
Spinners Diner & Dance Club
Cornwall's Newest & Hottest Dance Club
Featuring Fantastic Friendly Service,
Great Food and many nights of
Fabulous Live Entertainment.
WATCH THE NEWSPAPER FOR OUR UPCOMING GRAND OPENING!!
Location?? 118 Pitt Street
SP07013

New! Roma's RESTAURANT
EAT-IN OR TAKE-OUT
fast free delivery
THE BEST PIZZA IN TOWN!
CANADIAN ITALIAN & GREEK CUISINE
UNDER NEW MANAGEMENT
SEPTEMBER 2FOR SPECIALS
2 For Chicken Brochettes (4 Sticks) w/ salad, rice & F.F. $14.99
2 For Hamburger Steaks & Garlic Rolls $12.99
2 For Baked Lasagna & Garlic Buns $12.99
2 For Souvlaki Platters (4 Sticks) w/ salad, rice & F.F. $13.99
2FOR SPECIALS Soup, Coffee & Dessert Included —Eat-In Only—
2 For Fish Filet w/ salad, rice & F.F. $13.99
200 McConnell Avenue (ACROSS FROM FREDDY'S) 933-5545
SP07014

Wake Up With JOHN BOLTON
Weekdays 6 a.m. to 9 a.m.
BLAZE cjss-FM 101.9
The Valley's Hottest Country
www.seawayvalley.com
AG31011

2 Teen® burgers for $5 PLUS TAX
(A great time to treat a friend. Or not.)
Starts Sept. 8th ends Sept. 29th
Teen Burger A&W
Now when you visit your local A&W restaurant, you can enjoy the taste of two Teen® burgers for an incredible price. Or, if you're feeling generous, you can enjoy the great taste of one Teen Burger as your friend enjoys the other. Either way, you'll have plenty of money left over for fresh, handmade onion rings and a frosty A&W Root Beer®. After all, no meal is complete without them.
A&W
1718 Vincent Massey Dr. ®2000 A&W Food Services of Canada Inc.
SP07012

McMAZE
CORNFIELD MAZE
HAUNTED BARN
NAVIGATE THROUGH OUR 3.5 ACRE CORN MAZE
Open Weekends or by appt
'til dusk (weather permitting)
NIGHT MAZES
SEPT 15 & 29 - 7:30 -10PM
BRING FLASHLIGHT
PUMPKINS READY FOR PICKING
$5 per person - children 4 yr. & under FREE
GROUPS & PARTIES WELCOME• PICNIC AREA
Off Hwy. 138, North of Bonville, follow signs 932-7630
sp7013

Cornwall & Areas Authentic
Ye Old English Fish 'n Chip Shop
Saturday Sept. 8th
FISHERMAN'S PLATTER
Breaded Sole, Golden Cooked Fish, Scallops & Shrimp
Served with Rice & Salad
Homemade Chowder
$9.99
Sunday, Sept. 9th 2-7 pm
ROAST PORK DINNER
w/ Potatoes & Veg
Apple Sauce
Homemade Soup
$9.99
Eat In - Take Out
Free Delivery ($10.00 min. order)
By popular demand we have been asked to go to traditional wrapping for our Fish 'n' Chips
We look forward to your comments
HOURS:
Mon.-Fri. 11-8
Saturday: noon-8
Sunday: noon -7
9, 1st St. E. (near Pitt & 1st St.) sp7014 933-6411

LOCAL

Chamber News Update

By Mike Metcalfe & Lezlie Strasser

Smoking Survey Results

Some weeks ago, members received a fax message requesting input with respect to the proposed municipal bylaw to restrict smoking. The Chamber transmitted close to 500 faxes and received roughly 100 responses.

While the information cannot be deemed statistically valid, we thought members would be interested in the results.

Of the responses received, roughly 55 percent supported a total ban on smoking. An additional 25 percent supported a ban with some exceptions (i.e. smoking in bars as long as it was an enclosed separately ventilated area). Just under 20 percent of respondents emphatically opposed any ban, the objections ranging from an infringement of individual rights to a private business person should be the one to decide.

The August 14th, 2001 public meeting received between 20 and 25 presentations, all but two of which supported a ban of varying degrees.

Social Insurance Numbers - The Employer's Role

Recently, the Auditor General and two House of Commons committees stated the need to provide better communications on the importance of the Social Insurance Number (SIN).

Employers have a critical role, particularly at the time of an employee hiring. They are required, under the EI legislation to request the employee to produce a personal SIN card within three days of the start of employment. The correct SIN is essential – as an employer, you record important information such as employment income, income tax deductions, Canada Plan contributions and EI premiums for each employee under his or her SIN.

The Chamber has acquired two documents that will be useful to employers. The first is a fact sheet detailing 'what you need to know.' The second is an article about potential fraud. For copies, you need only to contact the Chamber office and they will be faxed to you.

For additional information, link to HRDC at www.hrdc-drhc.gc.ca/sin-nas.

Chamber Breakfast Celebrates International Year of Volunteers

The Cornwall and Area Chamber of Commerce invites all of its members to a very special breakfast meeting. 2001 is the International Year of Volunteers (IYV) and the local steering committee, in conjunction with the Chamber, will be hosting a presentation on Ontario's Promise. It takes place on Tuesday, September 25th, 2001 at the Ramada Inn and Conference Centre.

Ontario's Promise is a program that brings together local business, non-profit agencies serving children, community leaders, parents and individuals, all working together to provide our young people with the best start possible.

The presentation is part of Cornwall's participation in Community Volunteer Summits, one of 47 taking place across Ontario. These summits are an important component of the Government of International Year of Volunteers, 2001.

Cornwall is a community well known for its committed volunteers. The Chamber urges all members to attend the breakfast, carry out some productive networking and salute those who give so much to make Cornwall a better place to work and to live. It begins at 7:30 a.m.

For more information, contact the Chamber of Commerce at 933-4004 or Craig Smith, IYV project coordinator at 932-4914.

WSIB Launches Incentive Program

The Workplace Safety and Insurance Board (WSIB) has launched a new program designed to get unregistered companies registered. The time limited program offers incentives to those firms.

Most businesses in Ontario employing workers (including family members and sub-contractors) must register with the WSIB – it's the law. However, some existing businesses who are not registered with the Board may be reluctant to step forward fearing back payments, interest charges and so on.

Under the incentive program, any employer who calls the WSIB to voluntarily register will pay premiums retroactive to January 1st, 2001 and not to the date employees were hired. By taking advantage of the program, these firms comply with the law and avoid higher back premium payments.

To register with WSIB means insurance benefits for work-related injuries suffered by employees. The benefits cover lost wages and payments for health care costs. Registered companies also have access to WSIB safety programs.

For more information, contact WSIB, toll free at 1-800-387-8638 or, by linking to the agency's website at www.wsib.on.ca.

Fall Home Show Ready to Launch

The Chamber's 2001 edition of the Fall Home Show is set to go on Friday, September 21st, 2001. Once again, the event is a sellout as over 100 exhibitors will showcase the latest in consumer goods and services. Not only that, there is close to $7,000 in prizes to be won by some lucky Fall Show visitors.

The Fall Home Show is one of the Chamber's premier events for its members and the community at large. Attracting close to 10,000 visitors, it is an outstanding promotional vehicle for area businesses to make personal contact with current and potential customers. Many exhibitors consider the Fall Show, along with its Spring Home and Garden counterpart, to be one of their best promotional investments.

2001 is the Year of the Volunteer and an expanded area of the Fall Show will exhibit the many organizations in the Cornwall area run by volunteers. Visitors will have an opportunity to see first hand the many activities undertaken by those who give of themselves to help others. Other highlights include Cogeco Community Television with a studio set up in the main area and Tri-Co Broadcasting which will be on hand with live broadcasts on each of its three local stations.

Back by popular demand are Marlin Orchard's Diane Lunan and Chef Rob Lavigne from the Best Western Parkway. Cornwall's favourite gardening expert will give valuable tips on preparing your garden for the harsh Canadian winter and Chef Lavigne will tantalize taste buds with tempting autumn recipes.

The Farm Fresh Tastes of SD&G are also back this year. Visitors will find a cornucopia of delicious locally-grown and raised produce, meats and fowl. Once again, Show visitors will be presented with mouth-watering samples from across the region.

Show launch is 4 p.m. on Friday and it continues until 5 p.m. Sunday.

Former Lead Singer of The Rankins
JIMMY RANKIN
Touring in Support of his Newly Released CD "SONG DOG" including "FOLLOWED HER AROUND"

SP07014
for more info: www.shantero.com
CORNWALL AULTSVILLE THEATRE
Fri., Oct. 12 - 8:00 pm
Reserved Seating: $26.50 (tax incl., plus $1.S/C)
Civic Complex Box Office: 938-9400 (9-4 M-F)
ON SALE SEPT. 7th!!

SPECIAL PRICES on over 200 GUITARS

Cornwall's No. 1 Music Store
Direct Payment System
MELODY MUSIC CENTRE
104 Pitt St. Promenade Cornwall 933-0205
AG31013

Do You Remember?
- The Platters
- Ink Spots
- Perry Como
- Bobby Vinton
- Fats Domino
- Buddy Holly
- Elvis Presley


JEWEL
Memories 1220 AM
www.seawayvalley.com
AG31011


More to Look Forward To

It's Canada's largest outdoor show, just 20 minutes from downtown Ottawa. Rural Expo 2001 is gearing up to welcome 250,000 visitors this Fall. Browse and shop in the **Tented City** — 1,000,000 square feet of tents sheltering 800 specialty vendors. Don't miss the on-site landscaping ... the **quilt display** ... the antique, horse and modern **plowing matches** with competitors from across the province and beyond. Check out the **antique and historical** displays. Take a guided tour of the **Conservation Area**, featuring 200 acres of wood lots and ponds. Start making plans today.

Rural EXPO Rurale 2001
International Plowing Match & Farm Machinery Show
September 18–22, 2001
Navan, Ontario, Canada

Rural Expo 2001 showcases everything for life in the country, or country life in the city.
Get your tickets now.
Order on-line at www.ipm2001.com
by fax at (613) 835-7568
or by phone at (613) 835-7569

presented by
Grenville Mutual Insurance Company
Ottawa Citizen
The Fair Growing & Growing
Lang Michener Barristers & Solicitors – Patent & Trade Mark Agents
J.T.Bradley's
Ottawa
Ontario
Canada
The Ottawa Hospital | L'Hôpital d'Ottawa
All proceeds go to the Ottawa Hospital to fund the new Lung, Prostate and Colorectal Cancer Centres.

LOOK FOR OUR BOOTH

at the rural Expo 2001



International Plowing Match
NAVAN
Sept 18-22

sp7013

THE WORKS
Capital City Centre, 812 Pitt St., Unit 53
932-0461

Women IN BUSINESS

A Monthly Review of Entrepreneurial Women in Cornwall and Area

WINE KITZ

Owner Donna Huizinga





PROJECT HOLIDAY WINE 2001

Three unique wine kits, perfect for making wine to share with your friends during the coming festive season.
TRAMINER RIESLING, SANGIOVESE CABERNET MERLOT OR WHITE MERLOT BLUSH

AVAILABLE BY SPECIAL ORDER ONLY

812 Pitt Street, City Center AG10013 938-0125

THE WORKS

What drives people to become entrepreneurs? What calling helps them decide to bring their unique talents into the public sector? For Nancy Spurr, co-owner of 'The Works' at 812 Pitt Street, Unit #54, it was a need for certain products in the Cornwall area.

"My sister and I were Christmas shopping for our husbands and we couldn't find what we were looking for," she stated. "So I took it upon myself to take the courses in the Self-Employment Assistance Program at St. Lawrence College and opened 'The Works,' so the public could have quality workwear available in the area."



Filling a need in Cornwall is the reason Nancy Spurr became an entrepreneur. Her business, 'The Works' has quality workwear and footwear for anyone in need of durable attire.

Nancy has been running 'The Works' for the last three and a half years. Her personal abilities to be helpful and knowledgeable about the workwear products she offers makes shopping there a pleasurable experience.

"I enjoy meeting people, and having the advantage of being a small business, I am able to interact with almost everyone that comes to my store."

'The Works' basically carries clothing for any work-related need. There is something for every necessity; t-shirts, jeans, work pants, work shirts, socks, work boots and shoes, shorts, overalls, coveralls, vests, sweatshirts, coats, long underwear, and even golf shirts.

"Another benefit of shopping at 'The Works' is that we can offer a more personalized service and give some extra care in helping our customers make their selections. Many customers need specific styles of workwear, and there are always new products, new demands, and new things that I have learned from product representatives that can be beneficial to my customers. We emphasize comfort and durability. One line we carry, Carhartt, is famous for their durability. They have been established since 1889 and their clothing wears like top quality casual wear but has the durability for work."

With the colder weather coming, 'The Works' has already received their Fall and Winter lines in clothing. "Every new season brings new styles in clothing, boots and shoes. We have most of our stock of clothing, with the footwear soon to arrive. One new brand of footwear we will be carrying is called Black Diamond. They have the quality of their previous owners who were under the name Sorel."

So, if you're in need of some work-related clothing and footwear, or you're preparing yourself for Old Man Winter, make sure you stop by 'The Works' and let Nancy insulate you with her quality workwear products.

Mel's Auto Magic
Your Complete Car Care Centre



Grand Opening Specials
BUFF-WAX CAR OR TRUCK
(with interior service)
reg. $78.00 now only $50.00
save $10 on all detailing
free Spray Wax on all Vehicles on Mondays, Tuesdays, & Wednesdays
And don't forget to enter the draw to WIN a $150 GIFT CERTIFICATE from Mel's Auto Magic (to be drawn on October 1st, 2001
5590 Highway 138 930-7070
(1.5 km North of Cornwall Centre Road)
All specials run for the entire month of September

Autumn Sale Days
$75 OFF On Extended Warranty Available On All Models 1994 & Newer (certain restrictions may apply)
RUST PROOFING $50 OFF
See Me For Details



Karen Kelly Business Mgr.

MILLER HUGHES SINCE 1956 www millerhughesford.com
711 Pitt Street 932-2584
sp7013

Experience...Island Heat!



10 sessions $42.95
Treat yourself to a new style hairdo for fall.
HAIRCUTS Adults 8.95; Children (12 & under) $6.95; Seniors (55 & up) 10% discount every day of the week
Cuts n' More Locally Owned and Operated FAMILY HAIRSTYLING & TANNING SALON
SEAWAY VILLAGE PLAZA (behind Pizza Hut) 936-0664

Ontario Ministry of Health has ADP Program for Hearing Aids
Digital Hearing Aids Available
Centre de prothèse auditive Roy Hearing Instrument Centre
Office Hours
Monday to Friday 9:00 a.m. to 5:00 p.m.
1335 Pitt Street - Medical Centre
(Side Door at Sunnyside Ave.)
938-2539



Emilienne Roy
Hearing Instrument Specialist

More Than Pets
INVENTORY CLEAROUT
We'd rather sell it than count it!
Great deals on discontinued styles, items that are overstocked etc.
Baby Cockateils $69
12-2nd St. West 933-0775



TINA MONDOUX
sp7013

Theresa E. Taylor & ASSOCIATES AUCTIONEERING
AUCTION SATURDAY, SEPT. 22ND - 10:00 AM
MARTINTOWN COMMUNITY CENTRE
Consign today: 1-613-347-7672
Toll Free 1-877-746-9333
www.theresataylor.com
sp7012

Hooked on Books
220 Pitt Street
936-2230
Owner/Mgr. Lynne St. Denis
Weekdays: 10am - 5pm
Sat.: 10am - 4:00pm

AUTUMN has ARRIVED!
Why Not Sit Down & Relax with a GOOD BOOK?
New & Used Books
30%-50% off regular - retail price
EVERYDAY!

GM Canada Wide Clearance
0.9% Ends Sept 29
SEE DENISE FOR FULL DETAILS



Denise Scott
PONTIAC BUICK GMC
Brookshell
Where everybody gets a great deal.
1236 Brookdale Ave. JL13012 932-1724

The Esthetics HOUSE



Professional Esthetic
Services at affordable prices.
- Massage
- Body Treatments
- Reiki
- Ear Coning
- Therapeutic Bath
- Reflexology
- Electrolysis
- Facials
- Manicures
- Pedicures

Bio-Sculpture Gel Nails
The Healthy Alternative in Nail Care
A Learning Centre is on site for those willing to learn the Esthetics profession. JL13013
119 Augustus, Cornwall 613-933-2882

VICTORIA HOUSE
A Private "Home" Residence for Seniors
506 Fifth Street East
Victoria House is a lovely home Not a hotel, not an institution, but a real family home.
We offer to seniors a clean, tranquil, safe environment, full fire protected, security system, Inter-com system, 24 hr. supervision. Excellent home baked cuisine.
Transportation available. Reasonably priced.
One Set Rate - Must be seen to be appreciated.
"The Next Best Thing to Home"
For further information and a private tour.
Please contact. Miss Jenny Colucci; Administrator
932-8433
ju24

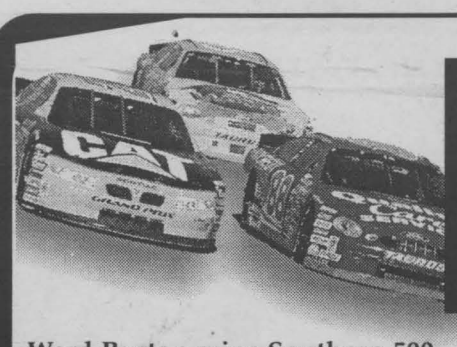

NASCAR

Gedoro's
Cornwall's Place For Prime Rib
big thursdays
featuring
• pasta • snacks • brew
158 Pitt St. 938-2791

Ward Burton wins Southern 500

Ward Burton, who started 37th, passed Bobby Labonte with seven laps left and went on to win a wild Southern 500 on Sunday, ending a 53-race victory drought. Burton won the race under caution after a wreck two laps from the end. Winston Cup leader Jeff Gordon finished second, followed by Labonte, Tony Stewart and Bill Elliott. Gordon increased his Winston Cup points lead to 342 points over Ricky Rudd with 11 events left. Rudd finished seventh.



W. BURTON

Fighting time

NASCAR is considering penalizing Kevin Harvick and Chad Little for an altercation between the drivers after the Busch race.

Apparently angry with Little for something that happened during Saturday's race, Harvick confronted him in the garage.

Little responded by throwing a drink all over Harvick, which led to a scuffle that resulted in Harvick getting knocked to the ground.

Harvick was also called into the NASCAR trailer after Sunday's race, where Triplett said the sanctioning body discussed aggressive driving with the 25-year-old.

"We keep a close eye on overaggressiveness," Triplett said. "You want to be careful about crossing the line between aggressiveness and unnecessary."

Meanwhile, NASCAR said there will be no penalties levied against rookie Scott Wimmer for his post-race actions.

Wimmer was apparently chasing down Jeff Green on the cool-down lap, still driving close to full speed, when Greg Biffle innocently cut in front of him.

Wimmer's car hit him solidly on the left side and drove on top of Biffle's roof. He later apologized.

Red flag irks drivers

Dale Earnhardt Jr. was steaming after the Southern 500, angry at both the wreck that cost him a top-five finish and the red flag he thinks contributed to it.

Earnhardt was in sixth place when a wreck brought out the red flag with seven laps to go in Sunday's race. The short delay allowed NASCAR to clean up the track and set up a dash to the finish.

He had moved up to fourth and was racing for third when he was hit by Dave Blaney, starting a multicar collision that also collected Ricky Rudd.

Rudd, running in the top five before the accident, finished seventh. Earnhardt wound up 17th, then called the stoppage "the dumbest thing I've ever seen."

"It's a big important decision these people are making, you just don't park the cars on the back straightaway. My car's running 260 degrees. I can smell the water burning out of the overflow. It's really, really stupid," he said before going to the NASCAR hauler to argue his point.

Rudd also was vocal about NASCAR's decision, also accusing the sanctioning body of trying to orchestrate the finish, which Ward Burton won under caution.

"It's like, who do they want to give the race to today?" Rudd said.

Kevin Triplett, NASCAR's director of operations, said they always try to stop the race when possible to allow a chance for it to finish under green.

SCHEDULE OF EVENTS

September 8th - Chevrolet Monte Carlo 400
Richmond Int'l Raceway - TBS/TSN -1:00 p.m.
September 16th - New Hampshire 300
New Hampshire Int'l Speedway - NBC -1:00 p.m.
September 23rd - MBNA.com 400
Dover Downs Int'l Spdwy -NBC/TSN -1:00 p.m.

OBITUARIES

VILLENEUVE - Lionel Bernard

Passed away at the Hotel Dieu Hospital, Cornwall, Ontario on Thursday, July 19th, 2001. Mr. Lionel Bernard Villeneuve, in his 70th year, born in Cornwall, Ontario and formerly of Cornwall. Dear son of the late Eugene Villeneuve and the late Virginie Belanger. Beloved husband of 45 years to Shirley Villeneuve (nee Cameron). Loving father of Pierre Villeneuve (Laurie) of Cornwall, Ontario and Diane (Mrs. Richard Belanger) of Long Sault, Ontario. Dear brother of Maurice Villeneuve of Cornwall, Ontario, Brother Albert Villeneuve (Frère du Sacré-Coeur) of Cornwall, Ontario and Rodolphe Villeneuve of Prévost, Québec. Loving grandfather of Angela, Christopher, Anthony, Ryan and Kaila. Also survived by five great-grandchildren. Predeceased by daughter, Denise Mondoux. The funeral took place on Monday, July 23rd, 2001 from Boulerice Funeral Home Ltd. to Ste. Croix Church followed by Interment in Nativity Cemetery. Rev. René Dubé of Ste. Croix Church officiated, assisted by Rev. Gerald Poirier and Rev. Mr. Gordon Bryan. The pallbearers were Ryan Belanger, Jeff Legue, Christopher Mondoux, Anthony Mondoux, Jean-Guy Gauthier and Andre Gauthier. Mr. Villeneuve was an employee of the Separate School Board.

LAUZON - Henri

Passed away at Glen-Stor-Dun Lodge, Cornwall, Ontario on Friday, July 20th, 2001. Mr. Henri Lauzon, in his 95th year, born in Lemieux, Ontario and formerly of Cornwall, Ontario. Dear son of the late Julien Lauzon and the late Ozeline Guay. Beloved husband of the late Rose Lauzon (nee Charland). Loving father of Rene Lauzon (Dallas) of Cornwall, Ontario and Thérèse (Mrs. Gaston DesSerres) of Woodstock, Ontario. Cherished brother of Mrs. Cécile Tessier of Cornwall, Ontario and Mrs. Laurette Secours of Massena, New York. Dear grandfather of Lynn, Richard, Gail, Danielle, Joanne and Chantal and great-grandfather of Kaleigh, Connor, Amanda, Nicholas, Kyle, Justine, Denny and Logan. Predeceased by son, Raymond Lauzon, brothers, André and Noé Lauzon and sisters, Miss Hélène Lauzon and Miss Délima Lauzon. The funeral took place on Tuesday, July 24th, 2001 from Lahaie and Sullivan Cornwall Funeral Homes East Branch to St. Peter's Parish Church with burial at Notre Dame Cemetery. Rev. George Maloney of St. Peter's Parish Church officiated. The pallbearers were Richard Lauzon, James MacLeod, Bern Gadbois, Dennis Payette, Laurent Seguin and Robert Larochelle. Mr. Lauzon was a retired employee (43 years) of Domtar Speciality Fine Papers.

PERRAS - Rodolph

Passed away at the Hotel Dieu Hospital, Cornwall, Ontario on Friday, July 20th, 2001. Mr. Rodolph Perras, in his 74th year, formerly of Cornwall, Ontario. Dear son of the late Donat Perras and the late Beatrice Desrosiers. Beloved husband of 54 years to Muriel Perras (nee Parker). Loving father of Marcel Perras, Richard Perras (Elaine) and Patricia Martin all of Cornwall, Ontario and Natalie Fitzharris (Patrick) of Ottawa, Ontario. Dear grandfather of Mark (Diana) and Shannon Fitzharris. Predeceased by sister, Hilda Perras. The Royal Canadian Legion Branch 297 paid tribute to Mr. Perras on Sunday, July 22nd, 2001. The funeral was held from the M. John Sullivan Funeral Home to St. Columban's Catholic Church for Mass on Monday, July 23rd, 2001, followed by cremation. Rev. Dan Van Delst celebrated. Rite of Committal in Notre Dame Columbarium at a later date. The pallbearers were the Nativity Guards.

DONNELLY - Rita

Passed away at the Hotel Dieu Hospital, Cornwall, Ontario on Monday, July 23rd, 2001. Mrs. Rita Donnelly (nee Sauve), in her 84th year, formerly of Cornwall, Ontario. Dear daughter of the late Desilva Sauve and the late Aldina Danserault. Beloved wife of the late Charles Donnelly. Loving mother of Guy Cuerrier of Apple Hill, Ontario, Elaine Chalmers (Allan) of Burlington, Ontario and Rejeanne Sims (late Ron) of Barrie, Ontario. Dear sister of Lucien Sauve (Rita) of Cornwall, Ontario, Jean Paul Fillion (Celine) of Ottawa, Ontario and Jacqueline Quinn (Wilfred) of Cornwall, Ontario. Survived by nine grandchildren, 10 great-grandchildren and one great-great grandson. Predeceased by her husband from a previous marriage, Hector Cuerrier, brothers, Roger Sauve (Alice), Fernand L'Allier (Pierrette) and sister, Yvette Baribeau. The funeral was held from the M. John Sullivan Funeral Home to Our Lady of the Angels Catholic Church, Moose Creek, Ontario on Thursday, July 26th, 2001 followed by cremation. Rev. Jacques Labelle celebrated. Rite of Committal held in the Parish Cemetery. The pallbearers were Major and James Eccleston, Steve and Kevin Chalmers, Christian Barque and Adam Taylor.

SMITH - Eileen Emalda

Passed away at the Cornwall General Hospital, Cornwall, Ontario on Monday, July 23rd, 2001. Ms. Eileen Emalda Smith, in her 59th year, born in Cornwall, Ontario and formerly of Cornwall. Dear daughter of the late Theodore Rivette and the late Emma Johnson. Beloved companion of Gilles Rouleau. Loving mother of Lisa (Mrs. Sylvain Lesieur) of Cornwall, Ontario and Todd Smith of Rochester, New York. Dear sister of Laurie Rivette of Avonmore, Ontario, Alma (Mrs. Maurice Depatie) and Donna Joynt both of Cornwall, Ontario. Cherished grandmother of Stephane, Michelle, Kyle, Monica, Antonia and Austin. Also survived by one great-grandchild. Predeceased by her husband by a previous marriage, Gerald Smith, and sisters, Mrs. Marlene Laflamme and Mrs. Doreen St. Louis (wife of Douglas St. Louis). The funeral took place on Tuesday, July 24th, 2001 from Lahaie and Sullivan Cornwall Funeral Homes West Branch with cremation at South Branch Crematorium. A Memorial Service was held on Saturday, July 28th, 2001 in St. Columban's Parish Church.

FULLER - Gordon Wesley

"In loving memory of a true character who touched many lives."

Passed away at the Hotel Dieu Hospital, Cornwall, Ontario on Thursday, July 26th, 2001. Mr. Gordon Wesley Fuller, in his 72nd year, formerly of Cornwall, Ontario. Dear son of the late Norman Fuller and the late Irene Bonnay. Beloved husband of Janet Fuller (nee Spencer). Loving father of Deb Lethbridge of Toronto, Ontario, Ben Fuller (Brenda) of London, Ontario, Timothy Fuller (Patricia) of Ottawa, Ontario, Bonnay Melaragno (Ezio) of Toronto, Ontario and Andrew Fuller of Ottawa, Ontario. Dear brother of Dan, Frank and Ted Fuller and Pat Polzin (late Bert) and Rita Runstedler (Gilbert). Sadly missed by granchildren Nathan Fuller, Danny and David Lethbridge. A private funeral was held from the M. John Sullivan Funeral Home.

WHEN IT'S IMPORTANT
Don't risk it
TURN TO A FRIEND,
write it down and Pre-Arrange Your Funeral

The time following death of a family member is extremely emotional causing people to forget wishes discussed earlier. Simply telling a relative or friend your preferences about casket selection, clothing, burial, cremation, etc. is not enough.

Don't take chances. Scheduling the time now to discuss pre-arrangements, writing them down with us, and having a copy made for your family is one of the most loving things you can do.

Besides, a Lahaie and Sullivan pre-arrangement plan is a tax shelter (all interest earned is income tax free), freezes the price at the current level, and allows you to make easy installments to suit your budget.

For emotional and financial peace of mind, don't risk it. Turn to a friend.
Call Lahaie & Sullivan Cornwall Funeral Homes today.



J.P. (John) Lahaie, Owner and Founder
Yves P. Gauthier, General Manager, Funeral Director
Claudette R. Lahaie, Owner, Funeral Director
Claudette M. Lee, Administrator
Denis D. Aube, Director of Services, Funeral Director
Raymond L. Sullivan, Owner, Funeral Director

EAST BRANCH
614 First St. E.
933-2841

37 YEARS 1964 • 2001

WEST BRANCH
20 Seventh St. W.
932-8482

LAHAIE & SULLIVAN
CORNWALL FUNERAL HOMES
"Turn to a Friend"

VOTED #1
READER'S CHOICE AWARD

www.lahaiesullivan.com

FLEURISTE ROY FLORIST LIMITED
Fresh & Silk Flowers for all Occasions
Fruit Baskets
FREE Local Delivery
933-2214
727 First St. E. 1-800-565-4759

SALON FUNÉRAIRE LTÉE
BOULERICE
FUNERAL HOME LTD.
218 Montreal Road
932-5455
Our Family serving your family since 1954



Richard A. Bray
Funeral Director



IT'S FREE
To Place Your Ad.

Presented by: SEAWAY NEWS AND DATEMAKER

The Personals

Females Seeking Males

DELIGHTFUL
SWF, 37, funny and very young at heart! Likes movies, dancing, dining out and long walks. If you are a SWM, 35-43, who is fun to be with and goal-oriented give me a call. Cornwall Ad#: 3591

CARING & SINCERE
SWF, 30, red hair, blue eyes, described as funny and fun to be with. Hobbies include cooking and Asian art. Looking for a SWM, 33-45, who is caring. Ad#: 3828

AFFECTIONATE
SWF, 39, 5'7", blonde hair, green eyes, enjoys camping, traveling, time with friends and more. Looking for a SM, 35-50, who is affectionate, caring, loving, honest and has similar interests. Ad#: 8867

LOVES LIFE
Curious, compassionate, SWF, 39, 5'2", dirty blonde hair, blue eyes, athletic build. Enjoys music, dancing and meeting people. Looking for a SWM, 35-42, with a thirst for life. Ad#: 3892

EASYGOING, FUN & CHEERFUL
SWF, 44, 5'4", long auburn hair. Looking for a SWM, over 35, who is very affectionate, caring, loving for a relationship. Ad#: 7923

VERY SUPPORTIVE
SWF, 21, short, blonde hair, green eyes, enjoys rollerblading, dancing, time with friends and more. I would love to spend time with an honest, SWM, 21-25, who has a nice personality and knows how to have fun. Ad#: 8137

QUITE THE ROMANTIC
SWF, 38, 5'3", with blonde hair, brown eyes, kind, caring and compassionate. I'm in search of a SWM, 34-44, who has a beautiful soul. Ad#: 5685

CAREFREE SPIRIT
SWF, 27, brown hair, hazel eyes, described as humorous and fun to be with. Hobbies are swimming, romantic walks and working out. Looking for a SWM, 30-35, who is compassionate and exciting. Ad#: 7262

VERY DEPENDABLE
Fun, loving, caring, kind, honest, SWF, 35, dark hair/eyes, 5'6", full-figured. My hobbies are golfing, swimming, reading, dancing and much more. I'm looking for a well dressed, intelligent, SWM, 33-42. Ad#: 8096

HONESTY IS THE KEY
I am a funny, outgoing, SWF, 40, 5'3", 108lbs., with blue eyes, who enjoys puzzles, reading, walking, dancing and knitting. I'm hoping to meet an honest, SWM, 42-50, with similar interests, for companionship. Ad#: 2444

COMPASSIONATE
SWF, 40, I am petite, dark hair with dark blue eyes, humorous and some of my interests are country living and being a Christian. Seeking a SWCM, 40-50, for friendship first. Ad#: 5519

FAMILY ORIENTED
SWF, 24, medium build, dark hair, brown eyes, who is shy and fun to be with. Hobbies include music, dancing and spending time with her children. Looking for a SM, over 18, who is fun-loving, supportive and likes children. Ad#: 9146

HONESTY
Fun-loving, beautiful, SWF, 48, 5'3", with dark hair, green eyes, who loves to laugh, enjoys the outdoors, country music, dancing. Looking for a SWM, 40-58, who is caring, and a whole lot of fun. Ad#: 4127

DESERVING
I'm a personable, easygoing, SWF, 33, who enjoys shooting pool, swimming, the outdoors and family-oriented activities. I'm seeking a tall, outdoorsy, SM, 29-40, who shares similar interests, for a possible relationship. Ad#: 3292

AFFECTIONATE & FAITHFUL
SWF, 36, 5'2", brown hair, hazel eyes, who is fun-loving, outgoing and easygoing. I would like to meet a SM, 30-40. I like country music, dancing and movies. Ad#: 8870

FAITHFULLY
SWF, 36, brown hair, hazel eyes, described as personable and caring. Hobbies include movies, dancing and swimming. Looking for a SM, 30-40, who is faithful and sincere. Ad#: 7446

ENERGIZED
SWF, 32, red hair, blue eyes, described as energetic, honest and friendly. Hobbies include walking, biking, cooking and dining out. Looking for a SWM, 30-40, who is honest, sincere and reliable. Ad#: 7466

HONESTY
Tall, brown haired SWF, 53, who is easygoing and loves camping. Looking for a SWM over 50, that can really touch my heart and be devoted to me. Ad#: 8783

ROMANTIC
Friendly, outgoing, romantic, SWF, 22, 6'1", with red hair, blue eyes. Enjoys long walks, romantic evenings, dinner, movies and I am interested a tall, SWM, 20-35, with similar interests. Ad#: 1328

SENSITIVE & CARING
5'5", SWF, 55, with auburn hair, hazel eyes is outgoing, compassionate and respectful. Retired and she enjoys long walks, drives, county fairs, etc. Hoping to meet a SWM, under 65, who is down-to-earth, kind and considerate. Ad#: 4182

EXTRA NICE
Hi, I'm a SWF, 25, who is 5'7", with long auburn hair and hazel eyes. Shy at first and some of my hobbies include drawing, writing, family and doing crafts. Hoping to meet a SWM, 23-35. Ad#: 5586

LET'S MEET SOON
SWF, 31, 5'3", is fun and loves to laugh. Hobbies include sports, photography and much more. Hoping to meet a SWM, 28-37, to spend time with and a possible relationship. Ad#: 1358

COMPASSIONATE
SWF, 58, 140lbs., brown hair and eyes, enjoys music, traveling, sailing, camping and more. I am seeking a SWM, 55-65, who is caring, compassionate, honest and loving. Ad#: 5652

RARE FIND
Christian, SWF, 61, 5', 130lbs., who likes traveling, music, honesty and a good laugh. Looking for an honest, SW, gentleman, 55-70, who is honest, affectionate, and a romantic at heart. Ad#: 2144

FAMILY-ORIENTED
SWF, 24, 5'8", brown hair, hazel blue eyes, who is easy to talk to and enjoys movies, the outdoors, swimming, walking and playing with her kids. Looking for a SWM, 18-35, who can be serious, funny and supportive. Ad#: 8593

CALL ME
SWF, 40, petite, attractive, brown hair and I am physically fit. My hobbies are skiing, golf, movies, trying new things and more. Seeking a SWM, 32-45, well educated, has a good sense of humor and has similar interests. Ad#: 5461

ATTRACTIVE
I am a SWF, 21, 5'9", with blonde hair and blue eyes. I enjoy time with my daughter, jogging and working out. Seeking a SM, 21-31, tall, dark hair/eyes, fun to be with and enjoys the company of children. Ad#: 5623

HEALTHY AND HAPPY
SWF, 35, brunette, blue eyes, who is described as tranquil, healthy and gentle. Hobbies include excursions, biking and socializing. Looking for a SWM, 30-42, who is employed and has his own vehicle. Ad#: 1979

FULL GLASS OF WINE
SWF, 34, 5'2", blonde with hazel eyes. Enjoys walking, exercising, reading, and watching movies. Looking for a fun and outgoing SWM, 33-36, who likes to cuddle and be romantic. Ad#: 4921

LET'S DANCE
SWF 57, 5', short brown hair with glasses. Good sense of humor, good listener, fun to be with. Would like to meet a considerate, loyal SWM 55-60. Looks don't matter. Ad#: 5444

VERY CHARMING
SWF, 72, 5'6", who is considered to be cheery and healthy. Loves traveling, dancing and dining out. Looking for a companionship with an honest, trustworthy, SWM, under 76, who is a gentleman. Ad#: 7524

HONEST & RELIABLE
SWF, 42, fairly short, blond hair, blue eyes. Funny, shy and easy to get along with, slightly stubborn. Enjoys reading, country music, time with kids. Looking for a SWM, 36-42, who is nice and easy to get along with, and not jealous. Ad#: 6246

MY UNDIVIDED ATTENTION
I'm an emotional, average-looking, SWF, 31, 5'2", who's seeking a SWM, over 18, for a possible committed relationship. My hobbies include a variety of crafts, reading, the outdoors, computers and gaining new knowledge. Ad#: 7527

LOVE ME FOR ME
Kind, loving, thoughtful and faithful, SW mom, 23, 5'7", red hair, hazel eyes, who enjoys being outdoors, dancing and the company of friends. Searching for a romantic SWM, 23-30, who is good with kids. Ad#: 6161

YOUNG AT HEART
SWF, 60, medium height, short blond hair, blue eyes. Usually happy person, who enjoys gardening and the outdoors. Looking for a positive, SWM. Ad#: 1258

THE RIGHT STUFF
SWF, 36, 5'1", long red hair and blue eyes, who is bubbly and fun-loving. Enjoys sports, dancing and being with her daughter. Looking for a SWM, 32-44, who likes to go out and have fun. Ad#: 6592

CALL ME
I am a 25 year old, SWF, looking for a SWM, 22-35, who is honest, caring, respectful and is intelligent. I am 5'3", with brown hair and blue eyes. I enjoy movies, the outdoors and more. Ad#: 7921

EXQUISITE
SWF, 40, 5'4", with dirty-blonde hair, outgoing, good humor, enjoys life to the fullest, hobbies are skiing, biking and the wilderness. I'm seeking a supportive, fun, SWM, under 48, who is sports-oriented. Ad#: 4254

VERY OPEN-MINDED
I'm a funny and outgoing, SWF, 19, 5'4", who would love to meet a funny, outgoing and caring, SM, 18-25. My interests include rollerblading, swimming and taking care of my child. Ad#: 7781

NEVER A BORING MOMENT
I am a SWF, 37, looking for a SM, 37-43. I am outgoing, with brown hair and blue eyes. I enjoy time out with friends, meeting new people, long walks, quiet evenings and more. He must have a good sense of humor, outgoing, with similar interests. Ad#: 5264

LET'S MEET SOON
SWF, 21, who is outgoing and fun be with. I like going out with friends, walks, the gym and more. Hoping to meet a SM, 20-35. Ad#: 1317

LOVE TO LAUGH
I am a SWF, 21, 5'2", with long black hair and blue eyes. I enjoy nights out on the town, time with friends, shopping and more. I am seeking a SWM, 20-28, with simiilar interests. Ad#: 4325

LOVE TO CUDDLE
I am a SWF, 21, 5'2", with long black hair and blue eyes, kind, caring and honest. I enjoy animals, music, dancing and nights out the town. Searching for a SWM, 20-28, who is humorous and knows what he wants out of life. Ad#: 5615

FABULOUS
Hello, I am a SWF, 39, with blonde hair, shy, easygoing and honest, I sometimes enjoy reading, movies, going for long walks and dining out. I'm interested in meeting a SM, under 48. Ad#: 3077

WHY WAIT!
This fun-loving, spontaneous, 35, SWF, 5'3", short brown hair, green eyes, enjoys spending time by her pool, working out, boating, the outdoors and much more, seeks an attractive, funny, kind hearted, SWM, 34-45. Ad#: 5323

HAPPINESS
I'm an outgoing, open-minded, SWF, 26, 5'8", who enjoys sports, reading, pool and more. I'd like to meet an honest, trustworthy, SWM, 25-35. Ad#: 3854

REAL LOVE
I'm a SWF, 46, 5'4", who enjoys the outdoors, walking, sports and more. I'd like to meet an honest, humorous, SWM, 35-50. Ad#: 9073

ADVENTURESOME
Outgoing, spontaneous, SWF, 29, 5'6", with long brown hair, blue eyes, hobbies are camping, fishing and rollerblading. I'm in search of a sociable, SWM, 29-39, who enjoys children. Ad#: 2479

SO HOW ARE YOU?
I'm a slim, SWF, 35, 5', petite, green eyes, who's described as being shy, easygoing, caring, N/S, non-drinker, hobbies are horseback riding, drawing and country music. I'm seeking a trusting, caring, N/S, non-drinker, SWM, 31-43, who's fun to be with. Ad#: 5321

ARE YOU CARING & LOVING?
Give this SWF, 24, with green eyes and brown hair, who is outgoing, fun and crazy a call. She enjoys the outdoors, rollerblading and much more. In search of a SM, 26-32, trustworthy, fun, loving and enjoys children. Ad#: 1039

LOYAL & HONEST
I'm a SWF, 34, 5'5", light brown hair/eyes, considered outgoing and humorous. Interests are being on the beach, the outdoors, horseback riding, seeking an outgoing, sociable, humorous, SWM, 35-45. Ad#: 9852

CONTACT ME
SWF, 19, 5'9", with long strawberry blonde hair and brown eyes. I am easygoing and very spontaneous. I love meeting new people and I'm hoping to meet a SWM, 18-30. Ad#: 5861

VERY GENUINE
N/S, SWF, 60, 110lbs., 5'1", with long brunette hair. I love dancing, cooking, barbeques, movies and entertaining. Hoping to meet a SWM, 55-65, who is honest and likes dancing. Ad#: 7155

JOYS OF LIFE
I am a N/S, SWF, 28, 5'3", who is generous, caring and kind. I enjoy walking, bowling, gardening, camping, music, hockey and more. I would like to meet a SWM, 26-35, who has similar qualities. Ad#: 2887

SEEKING TRUCK DRIVER'S
SWF, 33, 5'6", with blondish-brown hair, green eyes, fun and outgoing, hoping to meet a good looking, SWM, 33-40. I enjoy puzzles, movies and going for walks. Ad#: 5993

ALL THAT & MORE
Active and attractive, SWF, 37, 5'8", blonde hair and blue-green eyes. I enjoys bowling, golf and much more. Seeking a SWM, 28-54. Ad#: 2862

IT'S NOT TOO LATE...
Shy, funny, friendly and happy, SWF, 42, 5'3", 135lbs., with blonde hair, blue eyes, seeking a humorous, warm, SWM, 32-48. I enjoy reading, volleyball and bowling. Ad#: 7113

WARM-HEARTED
Hi, I am a 5'3", SWF, 46, attractive, outgoing, social and I enjoy golf, exercising and quiet times. In search of a SWM, 46-50. Ad#: 2733

VIBRANT PERSONALITY
Open, honest, helpful, SWF, 25, who likes spending time with friends, family, movies, shopping and traveling. I am hoping to meet a SWM, 26-35, with a wonderful personality. Ad#: 7371

YOU & ME
Hi, I am a single white female, 41, 5'6", with blonde hair and blue eyes. Fun-loving, adventurous and I love life to the fullest. Looking for a single white male, 38-50, to share life with. Ad#: 4648

I'M YOUR LADY
SWF, 37, 5'6", medium built, with light brown hair, blue eyes, no dependents, described as being quiet and caring. Hobbies are biking, photography, concerts, and I'm seeking a tall, strong, SWM, 37-42, caring, honest, goal-oriented. Ad#: 4957

CARING, LOYAL & SENSITIVE
SWF, 18, 5'6", with long blonde hair, blue eyes, described as being humble, shy, yet funny. Hobbies are swimming, rollerblading, movies, and I'm seeking an honest, communicative, SM, 18-30, who knows how to talk to a girl. Ad#: 1223

YOUNG AT HEART
I am a friendly, sensitive and trustworthy, SWF, 33, 5'7", with red hair, brown eyes, a student, who enjoy dancing, walks, movies. I'm hoping to meet a mature, honest and responsible, SWM, 28-40, who wants to spend time together. Ad#: 6375

IRRESISTIBLE
5'7", brown haired, SWF, 34, who is shy, considerate and honest. Her interests are karaoke, reading, hiking, camping, etc. Searching for an honest, spontaneous, SWM, 25-39, who can make me laugh. Ad#: 2857

LOVE IS FOREVER
I'm an easygoing, happy-go-lucky, SWF, 42, 5'. Hobbies are dancing, movies, having fun and more. Seeking an honest and trustworthy, SWM, 40-50. Ad#: 6444

OLD-FASHIONED VALUES
SWF, 43, 5'5", whose personality straightforward, with a positive attitude. I like music, dancing and spending time with a mature, educated, SWM, 43-54. Ad#: 9445

FASCINATING LADY
5'4", SWF, 50, blonde, with green eyes, is caring and loves socializing. Some of her interests are reading, live theatre and animals. She is seeking a SM, 45-65. Ad#: 9560

KIND & HONEST
SWF, 28, 5'3" and friends say she is fun and adventurous. Some hobbies include walks, rollerblading, dancing, etc. Seeking a SWM, 28-30, to be friends first. Ad#: 1573

HAPPY IN LOVE
SWF, mother, 23, 5'4", funny, outgoing, caring and fun to be with. I'm hoping to meet a caring, outgoing, open and romantic, SM, 25-35, who is good with children, a good listener and is easy too talk to. Ad#: 7173

ALLURING PERSONALITY
Call this petite, 5'3", blonde, blue eyed, attractive, SWF, 56, whose personality is easygoing, bubbly, interests are dancing, walking and knitting. I'm seeking a trustworthy, fun-loving, affectionate, SWM, 50-60. Ad#: 8340

To **place** your **FREE** ad and be matched instantly with area singles, call
1-800-769-7167
24 Hours a Day - Every Day - No Operators - No Waiting!

To **listen** to area singles describe themselves and to respond to ads, 24 hours every day call
1-900-830-1003 *Only $2.19 per minute*
This will be charged to your monthly telephone bill. You must be 18 years of age or older and have a touchtone phone.

Males Seeking Females

VERY SHY GUY
23 year old, SWM, 6' tall, brown hair/eyes and my personality is humorous and sometimes shy. Seeking a SWF, 19-25. His hobbies include being with friends, family, movies and soical drinking. Ad#: 6443

TALL, DARK & HANDSOME
SWM, 34, 6', I have black hair, hazel eyes and considered outgoing, spontaneous and helpful. Hiking, motorcycles, rollerblading and horses are a few of my interests. Searching for a SWF, over 30. Ad#: 9704

CALL ME
Shy, SWM, 43, 5'11", brown eyes. Enjoys movies and life in general. Looking for a SF, under 45, who is sensitive, interesting, honest and outgoing. Ad#: 4493

LOYAL & AFFECTIONATE
Widower, 69, secure, active and healthy, enjoys home life, biking, traveling and good conversation. I'm interested in meeting an affectionate, caring lady, over 55 years, for friendship and possible relationship. Ad#: 1174

GOOD SENSE OF HUMOR
SWM, 30, 5'6", brown hair, blue eyes, enjoys camping, reading, boating, models and skiing. Looking for an outgoing, SWF, 24-32, who is easy to get along with, has a good sense of humor and similar interests. Ad#: 1590

ON THE SHY SIDE
SWM, 35, brown hair, hazel eyes, described as on the shy side. Hobbies include long walks, woodcarving and outdoor activities. Looking for a SWF, 30-37, who is honest, not shy and a good listener. Ad#: 9208

DON'T PASS ME BY
6' tall, SWM, 45, attractive, warm, spontaneous, sensitive and fun to be with. I love children and animals. I'm seeking a SWF, 35-45, who likes outdoor activities and sports. Ad#: 3224

TRUST & HONESTY
SWM, 31, 6'2", medium/athletic build, blue eyes, brown hair. Intelligent, articulate, and likes to have fun and adventure. Looking for a SWF, 25-35, who is social, active and honest. Ad#: 5618

HONESTY
SWM, 40, 5'7", brown hair/eyes. Hobbies include woodworking, walks and more. Looking for a SWF, 34-43, who is honest and trustworthy. Ad#: 6465

SO HAPPY TOGETHER
I'm a quiet, shy, SWM, 36, 5'9", who is seeking an honest, trustworthy, SWF, 30-40. Ad#: 7405

SPONTANEOUS
SWM, 51, 5'9", with a slender build, enjoys walking, outdoor sports and more. I am looking for a kind, sincere, monogamous, SWF, 45-50, who does not play mind games. Ad#: 7471

A KIND HEART
Tall, humorous SWM, 27, short brown hair, hazel eyes, who enjoys music, art, movies and comedy. Looking for a SF, 20-35, who is affectionate, warm and friendly. Ad#: 7518

EXTRA NICE
SWM, 45, 5'10", I am very caring, humorous and I am hoping to meet a SWF, 45-55, who is honets and loves having fun. I enjoy boating, traveling, walks, drives and golfing. Ad#: 9253

FUN & OUTGOING
SWM, 29, tall, dark hair, described as funny and easygoing. Hobbies include sports, walking and some art. Looking for a SF, 18-60, who is thoughtful, caring and open-minded. Ad#: 9688

SEARCHING FOR THE 1
SWM, 40, considered to be intelligent, funny, witty, enjoys sports, working on vehicles and more. I would love to meet a SF, under 40, who is athletic, outgoing, fun-loving and good natured. Ad#: 7119

HONEST, AFFECTIONATE & LOVING
SAM, 29, 5'10", black hair, enjoys walking, movies and sports. Looking for a caring, beautiful, kind, SF, 20-30, for sincere and loving friendship. Ad#: 8389

FUNNY AND EASYGOING
Spontaneous SWM, 23, tall with grey eyes. Enjoys swimming, long walks and movies. Looking for a SWF under 25, to love. Ad#: 3899

LET'S WATCH THE SUNSET
SWM, 19, 5'10", brown hair/eyes, funny, charming and enjoys music, walks, dinners out and more. Looking for a SWF, 18-23, who is outgoing, romantic, funny and easy to get along with. Ad#: 4583

TRUST & UNDERSTANDING
SNCM, 18, 5'10", dark brown hair, hazel, eyes, medium built. Enjoys working out regularly, shopping. Looking for a SWF, under 25, who is down-to-earth, athletic, and attractive. Ad#: 3982

IT ALL ADDS UP
SWM, 26, 6'2", 200lbs., brown eyes & glasses. Is interested in math and science. Looking for a SF, 40-50, with a nice build. Ad#: 4618

HONEST & LOVABLE
Medium built, SWM, 22, who's fun-loving and enjoys a good laugh. I enjoy video games, dining out, dancing and living life to the fullest. I'm seeking a fun-loving, SWF, 18-29, for a possible relationship. Ad#: 2486

WHAT A GUY
SWM, 36, 5'4", chunky and considered to be very friendly, respectful and humorous. Hobbies include movies, walks, going to the races and dining out. Seeking a SWF, 19-58, who is lovable and caring. Ad#: 8489

TRULY SMILING
Honest, friendly SWM, 27, with brown hair, blue eyes. Enjoys reading, biking, going out and more. Looking for a SWF, 19-26, who is honest, friendly, and likes to have fun. Ad#: 1752

WILL PAY ATTENTION
SM, 23, 5'8", brown hair/eyes, good listener and enjoys reading and writing. Looking for a SF, 19-27, who is easygoing, honest and likes attention. Ad#: 2132

TRUSTING & LOVING
SWM, 24, tall, funny and easygoing guy. He like walks, hockey, biking and more. He is looking for a SWF, 20-29, who has the same personality. Ad#: 6034

GENUINE MAN
63 year old, SWM, whose personality is easygoing, humorous and is hoping to meet a SWF, 55-60. He likes country drives, BBQ's, movies and camping. Ad#: 4737

WHAT A GUY!
Very honest, outgoing,SWM, 36, 6'. He enjoys camping, the outdoors, dancing, movies and meeting new and exciting people. He wishes to meet a fun-loving, affectionate, SWF, 30-45, to share life with. Ad#: 7199

CARING & HONEST
Easygoing, SWM, 32, 5'8", slender to medium build, short brown hair, hazel eyes. Enjoys woodworking, camping, outdoors, and more. Looking for a caring, SWF, 31-38. Ad#: 3005

TO THE POINT
37 year old, N/S, SWM, is 6'1", and his personality is friendly and outgoing. I enjoy working out, swimming, walks, biking and much more. In search of a SF, 30-38. Ad#: 1945

Females Seeking Females

A WALK ON THE WILD SIDE
SWF, 19, blonde, blue eyes, described as funny, wild, daring and outgoing. Hobbies include swimming, dancing and movies. Looking for a SWF, 18-25, who is sweet, attractive and outgoing. Ad#: 6812

HEART OF GOLD
Passionate, SWF, 19, 5'1", brown hair/eyes, physically fit, enjoys sports, hiking, biking and the outdoors. I am looking to meet an open-minded, educated, attractive, SWF, 20-25, who knows how to have fun, with a small build. Ad#: 4208

THE LOVE
I'm a funny, intelligent, SWF, 28, 5'10", who enjoys working out, volleyball and baseball. I'd like to meet a fun-loving, SWF, 29-35. Ad#: 9892

SIMPLY ALLURING
SWF, mother of 2, 22, 5'4", medium built, honest, caring and very fun to be with. I'm hoping to meet a soft, gentle, honest and caring, SWF, 22-26, who is willing to try new things. Ad#: 9511

CHOOSE ME
5'2", SWF, 18, is outgoing, friendly and very kind. I enjoy skiing and music. I would like to meet a SWF, 18-25, kind, honest and will always be there! Ad#: 7497

AFFECTIONATE
My personality is described as being happy, light-hearted, loving, and I am a SWF, 50, 5'7", 150lbs., with blue eyes, blonde hair. Seeking a mature, responsible, SWF, 49-58, who is financially secure. Ad#: 5741

GIVE ME A CALL!
SWF, 23, 5'7", with blonde hair, blue eyes, outgoing, fun to be with and honest, seeking a caring, compassionate, truthful, SWF, 20-30. I enjoy soccer, playing darts, music and dancing. Ad#: 1726

GENUINE
5'7", blonde haired, blue eyed, SWF, 31, who is kind and honest. Long walks, movies and friends are a few of my interests. Searching for a kind-hearted, SWF, 25-31. Ad#: 5000

Males Seeking Males

ENTERTAINING
SWM, 27, 5'9", with blond hair, blue-green eyes, fun to be around, I enjoy sports, watching movies and much more. Seeking a muscular, SWM, 25-35, who is loving and protective. Ad#: 3293

COMMUNICATION
Outgoing, caring and romantic, SWM, 46, 5'7", 140lbs., with brown hair, blue eyes, clean shaven, honest and sincere, enjoys movies, walks, romantic nights. I'm seeking an understanding, monogamous SWM, 25-40, who can talk his problems out. Ad#: 9206

EASYGOING
SWM, 38, 5'8", brown hair, green eyes. Easygoing, very funny and enjoys golfing, swimming, wrestling and weight-lifting. Seeking a SM, under 40, who is fit, clean, and active. Ad#: 8654

LOVABLE
Caring, SWM, 46, 5'10", with brown hair/eyes, who enjoys all sports and picnics. Looking for a SWM, over 22, who wants to share their love for each other. Ad#: 8850

PHONE ME SOON
35 year old, SWM, I am 5'10", with brown hair/eyes. I enjoy television and quiet evenings. Hoping to meet a gentle, SM, over 25. Ad#: 3504

AT HEAVEN'S DOOR
SM, 20, passionate, funny and outgoing. I'm in search of a fun to be with and humorous, SM, 18-27, who is compatable. Ad#: 6904

ALL FOR YOU
I'm an honest, compassionate and affectionate, SWM, 35, 120lbs., who enjoys sports, walking, movies, music and spending time with my loved one. I'm looking for an honest, compatible, SM, under 35, who also enjoys spending time with the person they love. Ad#: 1602

A WONDERFUL LIFE AWAITS
I'm a fun-loving, honest and clean, SWM, 35, 5'11", who is seeking an honest and caring, SWM, 32-45. My hobbies are collecting antiques, dining out and movies. Ad#: 8440

HOPES & DREAMS
Be true to me, I'm an honest and sincere, SWM, 22, 5'10", 150lbs., who enjoys a wide variety of interests. I'm interested in meeting an attentive, SWM, 18-30, for a possible relationship. Ad#: 3307

Click. Click. Date.
Planet UltiMate
- *Meet Local & National Singles*
- *Listen to Singles Describing Themselves*
- *View Members Photos*
- *Respond via E-mail or Instant Messaging (Similar to Chat)*
- *and Much, Much More!*

www.planetultimate.com



Did you know?

Placing an ad? IT'S FREE.... (Call the 800# above)
- Completely automated, we ask all the right questions to create a voice greeting and print ad.
- You are instantly matched with other singles based on the criteria you select.
- Listen to messages FREE once a week on the 800# or anytime on the 900#.
- Schedule the day and times you want to "talk live" with other singles.
- Sign up for smart callback, we'll notify you when you have new messages.

Responding to an ad? (Call the 900# above)
- Leave a message for an ad in this column or browse ads based on the criteria you select.
- Talk live with others if the ad you choose is ready to accept calls.
- Listen and Respond to an ad and we find other ads with similar criteria.

Customer Service 1-800-348-6384
Hours: Mon. - Fri., 8 a.m. - 10 p.m. Sat. - Sun., 2 p.m. - 10 p.m

M- Male, B - Black, D - Divorced, F - Female, EI - East Indian, C - Christian, W - White, A - Asian, S - Single, WW - Widowed, N/S - Non-smoker, NC - Native Canadian 9/4/01
Questions? Customer Service 1-800-348-6384 Customer Service Hours: Mon. - Fri., 8 a.m. - 10 p.m. Sat. - Sun., 2 p.m. - 10 p.m or e-mail us at help@drm-net.com Service provided by DRMOC

1997 HONDA CRV



"I'm looking for a new home. I promise to bring you joy & pleasure plus kilometres of worry free driving. I have an automatic transmission and I come equipped with air conditioning. My previous master only drove me for a total of 114,000 km. I wish you would come and see me. I need a home."


Marc-Andre Guibord


Normand Hébert


Mike McQuaid


Francine Losey

Only the **BEST** are rated "Dealer's Choice" at
Cornwall Honda
CORNWALL, ONTARIO
1200 Brookdale Avenue 933-7558
SP7012

SEAWAY BARGAINMART

DEADLINE: WEDNESDAY 5 pm

933-0015

Circulation: 34,257 copies

MasterCard VISA

Ontario Community Newspaper Association

BLANKET CLASSIFIED ADVERTISING

ALL ONTARIO INSERT
188 Newspapers, Min. Cir. 1,499,490

CROSS CANADA INSERT
590 Newspapers, Min. Cir. 4,623,738

CALL FOR DETAILS
SEAWAY NEWS Tel.: (613) 933-0014
Fax: (613) 933-0024
e-mail: info@cornwallseawaynews.com

CLASSIFIED ADVERTISING RATES
PHONE: 933-0015

Classified Advertising (G.S.T. included)

CASH RATES

- $9.00/week 24 words or less, (25¢ each additional word per week).
- $16.50/2 weeks. 24 words or less, (23¢ each additional word per week.).

DEADLINE: Wednesday 5 pm before publication. The advertiser agrees that the publisher shall not be liable for damages arising out of errors in advertisements beyond the amount paid for the space actually occupied by that portion of the advertisement in which the error occurred, whether such error is due to the negligence of its servants or otherwise and there shall be no liability for non-insertion of advertisement beyond the amount paid for such advertisement.

COMPANIONS' CORNER

To Place Your Ad: write your ad of 24 words or less and enclose $28.50 plus your name, phone and proper mailing address (postal code) (this is only for our records). This will be for 2 insertions. Over 24 words, 23¢/ additional word/week. Deadline is 5 pm Wednesday.

Mail to Companions' Corner, Seaway News, 329 Second St. West, Cornwall, Ontario K6J 1G8.

Mail pick up, no charge.

Mailed replies: $6.00

For Readers:

To respond to an ad, there is "no charge", just send your letter to the appropriate CC number, c/o Seaway News, 329 Second St. West, Cornwall, Ontario K6J 1G8.

COPY CHANGES

Customers are allowed one copy change prior to ad publication. Copy changes, after the ad has been published, are treated as a "new ad" and will be paid for accordingly. On "sold" items, no credits are issued. However, in the case of cancellations, once an ad has been placed and paid. There is no refund or credit given.

NOTICE

It is our wish to serve you through the classifieds, however, Seaway News can't possibly verify the legitimacy of all ads. **DO NOT SEND MONEY OR GIVE YOUR CREDIT CARD NUMBER** to any company offering employment. Legitimate firms do not charge potential employees for a job.

Opportunities to earn money at home by assembling products, etc. should be examined carefully. Check references of these companies. Do not send money or give your credit card number until you are satisfied you are going to get what you bargained for.

LET THE BUYER BEWARE.

~~~~~~~~~~~~~~~~~~~~~~~~~

Published weekly and distributed by Seaway News, 329-2nd St. W., Cornwall K6J 1G8. The Publisher will not be responsible for any errors in any advertisement after one insertion.

Advertising is accepted on the condition that in the event of a typographical error, that portion of the advertising space occupied by the erroneous item together with reasonable allowance of signature will not be charged for but the balance of the advertisement will be paid for at the applicable rate.

In the event of a typographical error advertising or services at the wrong price(s), goods or services need not be sold. Advertising is merely an offer to sell. The offer may be withdrawn at any time.

There shall be no liability for non-insertion of an advertisement beyond the amount paid for such advertisement.

The Publisher reserves the right to edit, revise, classify or reject an advertisement.

The views of contributing writers are not necessarily the viewpoints of this newspaper or its publishers.

Letters to the editor are welcomed. They may be reprinted with changes in spelling or grammatical construction. All letters must be complete with signature, address and phone number. If not, they will not be printed.

SEAWAY NEWS
Serving Cornwall and Area

COMPANIONS CORNER

6-FT. ATTRACTIVE SWM, 47, spontaneous, romantic, sensitive, open-minded & caring. Seeking attractive, SWF, 39-45, who loves animals, dinner, dancing & romance for L-T-R. CC2062.

SINGLE CAUCASIAN male, employed, looking for female 27-37. Someone who likes outdoor activities, spending time together. Race/colour does not matter. Friendship first. Could turn into something serious. Must be available on weekends. Serious replies only. CC2072.

SWM, YOUNG 55. Wishes to meet lady for friendship, companionship. Preferably slim, w/similar interests, good taste. My interests are: fine dining, outdoor activities, gardening & much more. E-mail: ewattie@sympatico.ca or reply to: CC2082.

ADULT ENTERTAINMENT
✓ Lingerie
✓ Adult Books
✓ Novelties
• Marital Aids • Lotions
• Video Tapes • Magazines
• CD's • DVD's & MORE!
EXOTIC EXPOSE
St. Lawrence County's Adult Centre
sn4
OPEN 12 NOON - 10 pm daily
Corner of Rt. #56 & Town Ridge Rd., Massena. South 2 miles to Don's Orange Mini Mart
315-764-7145

SWM, 55, 5'8", 200-lbs. Affectionate, faithful, romantic, sensitive, caring & comical, non-smoker, social drinker, who enjoys walking, cycling, working out, dining out, movies, country music. Seeking attractive slim SWF, 40-55 for friendship & possible relationship. CC2083.

A YOUNG LOOKING WWF, looking for SWM, 60-65. Someone honest who likes gardening, country music, walking, outdoors, for companionship, maybe relationship. CC2081.

2 APTS/CONDOS FOR RENT

1 MONTH FREE RENT. Available immediately, two large 1 bdrm apts. Close to college. Stove & fridge, electric heat, $300/mth, plus utilities. 227 Prince Albert St. Call 933-0560.

3 BDRM DOWNSTAIRS apt. Available Oct. 1st. Call 938-2199.

414 SIXTH ST. EAST. Large 1 bdrm upstairs apt. available Oct. 1st. 4pce bath, fridge, gas stove included. Quiet area with parking. $475/mth heated or $500/mth all included. Call 938-6200.

BACHELOR APT. Furnished. Very clean. Utilities included. Parking. Call 933-5720.

1 BDRM UPSTAIRS APT. Quiet area near General Hospital. Fridge, stove & utilities included, parking. Available Oct. 1st. $410/mth. Call 931-1117.

AVAILABLE IMMEDIATELY, 1 bdrm apts. $375-$450/mth, utilities included. Fridge, stove, parking. References req'd. Ask about free month rent. For appointment, 937-3867 after 6pm.

BACHELOR APT, partially furnished. Heat & lights included. Recently completely renovated. Available immediately. Parking. Call 933-1312.

SECURITY BLDG. Apts for rent. Bachelor, $395/mth. 1 bdrm, $450/mth. 2 bdrm, $575/mth. Includes fridge, stove, heat, electricity, parking, laundry room in building. 933-9471.

FURNISHED BACHELOR APT. OR FURNISHED ROOMS FOR RENT.
APPLY TO PETER
331 2nd St. West
938-6131
sn27013

227 PRINCE ALBERT ST. 1 bdrm upstairs apt. Avail. Sept. 1st. Close to college, fridge and stove, electric heat. $300/mth plus utilities. Call 933-0560.

1 BDRM BASEMENT apt. Fridge, stove, fireplace & utilities included, $475/mth. Quiet neighbourhood. Avail. Oct. 15th. References req'd. Call 933-9899, after 5pm.

APARTMENTS FOR RENT

bachelor, 1&2 bdrm. security bldg., video surveillance
bachelors from $399 incl. util.
call 932-7891
Mon. - Fri. 9:30 - 4:30
sn3

2 BDRM APT, 116 Emma Ave. Separate entrance, paved parking. Utilities paid. Washer/dryer on premises. Call 932-6560.

SMALL COMPLEX - 2 bdrm apt, central, large kitchen, laundry facilities, fridge & stove. $550/mth, plus utilities. Avail. Aug. 15th. 937-3253.

621A ST. FELIX, 1 bdrm basement apt. $375/mth plus utilities. 621 St. Felix, 3 bdrm main floor, $575/mth, plus utilities. Avail. immediately. No pets. References. 347-3248.

SECURITY BLDG. Avail. Oct. 1st, 2 bdrm upstairs apt. Fridge, stove, hardwood floors. $575/mth utilities included. Call 933-7486.

2 BDRM DOWNSTAIRS apt. Fridge, stove, heat & hot water included. Enclosed back porch, parking. $500/mth. Call 931-1117.

2 BDRM UPSTAIRS apt. Quiet, only for 1 or 2 adults. No pets. Call after 1pm, 932-2135.

720 PITT ST. 1 bdrm apt. Fridge & stove, plenty of parking. $350/mth, heat included. Available immediately. Call 933-1000, ask for Tom.

MARKETPLACE

"Advertise Across Ontario or Across the Country"

BUSINESS OPPS.

INVENTORS - PRODUCT IDEAS WANTED! FREE INFORMATION PACKAGE. Develop & professionally present your new product idea to manufacturers through Davison, an award winning firm. Patent assistance available: 1-800-677-6382.

ATTENTION: Moms, New Canadians & Others. Work at home. $ Unlimited Income Potential. CALL NOW TOLL-FREE 1-800-585-0451. Email: pfweitzel@earthlink.net.

Your own business selling exercisewear, dancewear, skating and gymnastics outfits. Fitness contacts an asset. Generous profits. No investment. Canadian made Finelines 2768 Dufferin Toronto M6B 3R7

$$REALISTIC$$ Women, are you achieving your MLM dream? Financial freedom, incredible opportunity saving family, friends, money on utilities they must use everyday. Contact Cheryl 1-877-456-3377 (toll free).

CHRISTMAS AROUND The World needs consultants for their home party plan. Join today and earn an extra $200. in "Free" merchandise. Toll free 1-866-646-5669.

SPA SENSATIONS - A new company which offers quality aromatherapy products that bring the spa experience home! Create balance in your personal & professional life with a home-based business. Call (905)829-4713 or (519)425-0663.

CAREER OPPS.

Love to cook, entertain, decorate, and celebrate? Join Canada's leading Party Plan company. C&M Gifts is expanding in your area and needs Consultants. Visit us at www.candmgifts.com or call (519)258-7905, or fax (519)258-0707 to find out more and request free information and catalogues.

FREE 128 page "Career Opportunities" Guide shows you how to train at home for top paying jobs. Earn More. CALL GRANTON INSTITUTE today at 1-800-361-1971 for your free guide.

EDUCATIONAL OPPS.

COUNSELLOR TRAINING INSTITUTE. Accredited by PPSEC. Become a professional counsellor through on-campus or correspondence courses. Free catalogue 1-800-665-7044

BE AN INTERIOR DECORATOR with our great home-study course. Call for your FREE brochure. 1-800-267-1829. Sheffield School of Interior Design, 1305-38 McArthur Ave., Ottawa, ON K1L 6R2.

EMPLOYMENT OPPS.

RED RIVER EQUIPMENT INC. Your Case IH Dealer. Growth in sales has been overwhelming in our new facilities and we now require Journeyman Diesel Technicians to help us keep up with our growth. If you are a self-motivated team player with a salary expectation of $40,000 to $60,000, submit applications in confidence. (Relocation & Benefit Package available). Red River Equipment Inc., Box 3760, Steinbach, MB, R0A 2A0 Attn: John Jensen, www.redriverequipment.com E-mail: john@redriverequipment.com or fax 204-326-5394.

RED RIVER EQUIPMENT INC. your Case IH leader in Steinbach Manitoba is currently looking for a full-time equipment salesperson for our new facilities. Red River Equipment offers opportunity for advancement as well as comprehensive benefits package. For more info. call John at 204-326-6484. To apply please forward your resume with references to: Red River Equipment, Box 3760, Steinbach, Manitoba R0A 2A0 or fax 204-326-5394. Our website can be viewed at www.redriverequipment.com E-mail: john@redriverequipment.com.

FOR SALE

SAWMILL $4995.00 All new Super Lumbermate 2000, larger capacities, more options. Norwood Industries, manufacture of sawmills, edgers and skidders. Free information. 1-800-566-6899, ext. 400.OT.

R.V. Dealership in Central Ontario or hands on partner, must be willing to invest $100,000. Excellent potential, owner retiring, property also available, fax 519-886-8951 or email trailers2001@hotmail.com

$29./MONTH! 30 day money back guarantee. No money down, no payments until December. 800MHz Intel computer. Apply online O.A.C.; www.1buckaday.com. Call 1-888-855-5527.

HELP WANTED

CHRISTMAS AROUND THE WORLD. Expanding in Canada. Require Demonstrators for Canada's fastest growing Home Party Plan. Earn great income plus FREE trips. Toll-Free 1-866-884-6682.

Management couple - second career opportunity for busy self storage company (Mississauga). Salary plus apartment. Secretarial and maintenence experience an asset. Fax resume to 416-259-4134.

PROFESSIONAL HELP WANTED

Massachusetts Psychiatric Hospital hiring entry level mental health counselors (Bachelor's) for adolescent/adult units - Interviews Toronto 9/12 - 9/13/01 phone 800-863-0076 fax: 781-340-5257, kpratt@hamsher.com www.hamsher.com

PAY TELEPHONE SERV.

CANADA'S TOP PSYCHICS...Are You Ready to Believe in Psychics Again? Call Now, You Won't Be Disappointed! 1-900-451-7070 $2.95/minute 18+.

STEEL BUILDINGS

FUTURE STEEL BUILDINGS. Durable, Dependable, Pre-Engineered. All-Steel Structures. Custom-made to suit your needs and requirements. Factory-Direct, affordable prices. Call 1-800-668-8653, ext. 536 for free brochure.

VACATION/TRAVEL

N.MYRTLE BEACH, SC - Visit elliottrealty.com. Oceanfront condos/homes. 500 units. Daily and weekly. Great rates! Golf discounts. Millions served. Free Vacation Rental Guide. 1-800-525-0225.

TIMESHARE RESALES. Worldwide Selection. ERA STROMAN Since 1979. CALL NOW! Buyers call 1-800-613-7987. Sellers call 1-800-201-0864. www.timesharelink.com.

¥ It's Affordable ¥ It's Fast ¥ It's Easy ¥ One Bill Does It All
¥ Northern Ontario $79 ¥ Eastern Ontario $140
¥ Western Ontario $130 ¥ Central Ontario $136 ¥ All Ontario $395
¥ National Packages Available ¥ Call this paper for details!

AUTOS FOR SALE

PAUL'S PICK OF THE WEEK
2001 KIA RIO
auto, 4 door



$11,995.00

99 FORD WINDSTAR 4 dr, loaded, 34,000 km	SOLD	$17,995
99 FORD F150 XLT ext cab, loaded, green		$23,995
98 TOYOTA CAMRY LE 4dr, loaded, 71,000km, bal of warranty		$17,995
98 98 VOLKSWAGEN BEETLE 5spd, loaded, yellow		$16,995
98 CHEV BLAZER 2dr, loaded, black, 68,000km		$16,995
98 MAZDA B2500 reg cab, pick up, 5spd		$10,995
98 F250 reg cab, 8cyl, auto	SOLD	$13,995
98 DODGE STRATUS 4dr, auto,air		$9,995
98 GMC SAFARI air, tilt, cruise, silver, 4.3L 6 cyl.,		$12,995
98 JEEP CHEROKEE SPORT 4dr, auto, auto, loaded		$17,995
97 GMC YUKON 4dr, loaded, blue		$18,995
97 FORD ESCORT WAGON auto, air, clean car		$7,995
97 CHRYSLER INTREPID 4dr, loaded, power seat		$10,995
97 GMC EXT CAB 2wd, auto, air, green		$16,995
97 FORD F150 4X4 ext cab, short box, auto, air,	SOLD	$17,995
96 MAZDA B3000 ext cab, auto, 6cyl, red		$11,995
96 CHRYSLER CIRRUS 4dr, loaded, auto		$9,995
95 FORD F150 reg cab, auto, 8cyl	SOLD	$9,995
95 CAVALIER 2dr, auto, air, 85,000km	SOLD	$6,995
94 CUTLASS CIERRA 4dr, loaded, 6cyl, air		$6,495
AS IS SPECIAL		
93 MERCURY TOPAZ 4dr, loaded, 6cyl, air	SOLD	$1,950
93 FORD TAURUS 4dr, auto, 6cyl, air		$1,800

All prices exclude taxes and administration fee.

BANK FINANCING AND EXTENDED WARRANTIES AVAILABLE

FITZGERALD MOTORS LTD.



PAUL

125 Cornwall Centre Rd.
Cornwall
932-4514
~~~~~~~~~~~~~~~~~~~~~~~~~

APARTMENT FOR RENT

ACE PROPERTY MANAGEMENT 936-1533
"Let us find you a place at no charge!"

ONE BEDROOMS
521 Carleton, bsmt., appli, plkg, hdwd flrs, $390 incl.
16 Sixth St. W, 2 level gas heat, prking, Oct $315 +
Duval St. lrg bsmt appli, central air prking $500 incl.
Lefebvre mn. flr. with bsmt, appli, prk, Oct $450 incl.

TWO BEDROOM
314-Louisa, mn flr, parking, front porch $450+
521 Carleton St. upst, prk, appli, hkups $485 incl.
Fifth St. E. upst, porch, prking BBF, heat $570 incl.

COMMERCIAL HAIR SALON
244 Marlb St. well established hair Salon in high traffic area. Approx 1100 sq. ft. parking and all the equipment needed available Nov 1st

805 MARLBOROUGH ST. N.(SECURITY)
One & two bedroom $500.00 & $575 monthly Utilities, appliances, parking included coin laundry

LE DOMAINE APT. PITT ST. (SECURITY)
Lrg 1&2 bdrm, appli, balconies, prking, utilities included coin laundry

325 GLEASON STREET (SECURITY)
2 bdrms, appli, balcony, prk, laundry hkups $675 incl.

SINGLE HOMES
Ninth St. E., 2 bdrm, home, gas htg, garage $600 +

COMMERCIAL GARAGE
Gerald St. 2 bay, high garage doors, private approx 900 sq. ft. gas heating lots of parking, Immed $500 +

SPACIOUS 1 & 2 BDRM APTS. Clean & quiet. Reasonable rents, locker space, parking, coin-operated laundry. References required. Call 931-2633.

YOU DON'T NEED any furniture. This 1 bdrm apt is completely furnished. Just bring your suitcase & move in. $420/mth, utilities paid. Responsible people only. No pets. Call 932-4376.

1 BDRM APT in Ingleside. $405/mth, includes utilities. Call 543-3604.

INGLESIDE - 3 bdrm apt, avail. Oct. 1st, without utilities. Also, 1 bdrm apt, avail. Sept. 1st, with utilities. Close to all amenities. Call 931-1188.

AVAILABLE OCT. 1ST - 1 bdrm apt, 44B Anthony. $500/mth, all utilities & cable included. Parking, fridge, stove, large yard. Close to bus stop. Call 932-0968, leave message.

3 BDRM APT. Gas heat, parking, washer/dryer hookups, fenced-in yard. $525/mth, pay own utilities. First & last. Call 930-9242.

4 HOUSES FOR RENT

COTTAGE FOR RENT. 4 bdrms. Fully furnished. Weekly or weekends. Parco Village area. Call Mike 931-1251.

WANT ADS work WONDERS!

5 HOUSES FOR SALE

441 HILBERT AVE. - 3 bdrm brick bungalow, rec room. Lot 78x100, w/new above ground pool. Now only $107,500. Call Latreille Real Estate Inc. 938-3800.

161 NORTHWOODS CRESCENT. Semi, large lot, 2+1BR, Kitchen, formal dining room, livingroom, 2 baths, finished basement, laundry room, rec room. Call 938-8688.

Available Oct 1st
2 bdrm, 2 storey detached house
All newly renovated
Private drive
$500/mo.
Utilities extra
Call 932-2214
sp7013

HOUSE FOR SALE

EXIT REALTY SEAWAY 506 Pitt St. Cornwall 937-4445
www.exitrealtyseaway.com

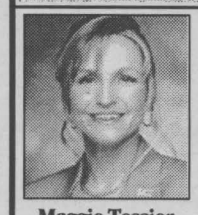

Maggie Tessier
Broker
937-4445

OPEN HOUSE SUN. 1 - 2:30 PM
6278 Willow Dr., Westley's Point, Lancaster



Waterfront property situated on Wesley's Point. This quality built home features 2 bdrms, frpl, sunroom, spacious closet, open concept living area, garage & boathouse
$169,000/#362
Call Maggie 937-4445

OPEN HOUSE SUN. 3 - 4:30 PM
6302 78th Ave., Nadeau's Point, Lancaster

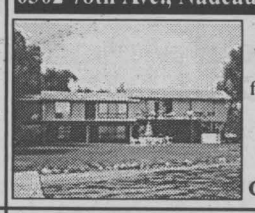

Spacious 2,780 sq.ft. waterfront property. Lot features 125' of water frontage. Enjoy your coffee from your dock or 2nd storey balcony. Includes in-law suite.
$179,000/#434
Call Maggie 937-4445

Beautiful waterfront lot on Nadeau's Point. Size 50'x154.86' Reduced price of $49,500

OPEN HOUSE SAT. 3 - 4:30 PM
18909 County Rd 18, Martintown

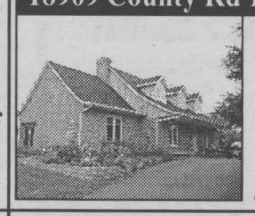

Looking for country property? Get the best of both worlds. 30 acres, 3+1 bdrm., 2 baths, frpl, formal DR, spiral staircase, only 15 minutes from Cornwall
$189,000/#379
Call Maggie 937-4445

EXTRA, EXTRA, EXTRA



Custom built, cathedral ceilings, hardwood flooring, whirlpool bath, master bedroom with ensuite & walk in closet. Impressive kitchen.
$189,000/#307
Call Maggie 937-4445



Henrietta Duvall
Sales Rep.
937-4445

WEST END DUPLEX



All brick duplex, ideal for owner to live in. Hardwood & ceramic floors, approx. 1000 sq.ft. per unit. Fenced yard & detached garage.
$109,500/ 380
Call Henrietta
937-4445

BRICK BUNGALOW



North end, clean, 3 bdrm, 1200 sq.ft home. Windows & shingles replaced. Recent paved drive & detached garage.
$89,900/ 427
Call Henrietta
937-4445



Judi Auger
Assoc. Broker
936-3344

PERFECT STARTER HOME



19' living room with cathedral ceilings, wood floors, spacious lot & central location
$74,000/ 363
Call Judi
936-3344

2400+ SQ.FT.



4 bdrm. nicely decorated home with pool, C/A, alarm sys, built-in appliances, fin. basement, gas heat, 3 baths & so much more.
$204,900/ 376
Call Judi
936-3344



OPEN HOUSE SUN. 1 - 2:30 PM
9th Conc. West - Civic #16660



Ex. country living, minutes from Cornwall. 12 yr. old bung. is spotless. Large kit., fin. rec rm., frpl,dbl. car garage, lg. lot. Much more
Reduced $89,900/ 302
Hostess:
Ayn Burmeister

OPEN HOUSE SUN. 3 - 4:30 PM
1082 Rog Street

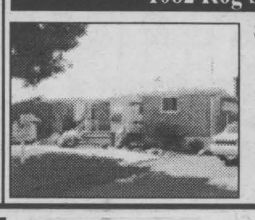

Spotless, well maintained brick bung. Features fin. rec rm w/frpl, oil heat, inground pool, nicely decorated, quiet location.
$109,900/ 371
Hostess:
Ayn Burmeister

SEAWAY NEWS business card DIRECTORY

ADDITIONS & SUNROOMS
We Provide A Free Estimate
932-5565 ext. 129
MENARD BROS. & ASSOCIATES LTD.
1100 Marleau Ave.
www.menardbros.on.ca
Richard Brosseau

Labrador
SPRING & DISTILLED WATER & ACCESSORIES
Serving Cornwall & S.D. & G.
FREE DELIVERY 931-2234

Gabe McEvoy
CORNWALL APPLIANCE REPAIR
Home Service for Major Appliances
Washers ~ Dryers
Dishwashers ~ Ranges & Refrigerators
931-2109
sn3

INTERIOR DECORATING
• In Home Consultation
• Colour Matching
• Paint & Wallpaper
Suzanne Roy
Int. Decorator
MENARD'S RONA Home Centre Since 1974
1100 MARLEAU AVE. 938-3300

Larry Lalonde Painting
Providing Quality Service Since 1978
• Residential • Interior
• Commercial • Exterior
FREE ESTIMATES
Cornwall, ON 936-9047

Wayne's Tree & Aerial Service
• Tree Cutting & Trimming
• 50 ft. Bucket Truck Available
Backhoe and Trucking Services
Fully Insured
Free Estimates 937-4817
ap34

NORTHERN LOG HOMES
Easy, pre-cut kits!
Free Estimates!
Since 1993
The Dresden
1660 sq. ft., 3 bdrm, 2 baths
loghomes@glen-net.ca 613- 575-2277

VALLEYWOODSHOP
#18413 South Branch Road, Cornwall
SIX-YEAR WARRANTY ON KITCHEN CABINETRY
FREE ESTIMATES
BOB & MIKE
"Family Owned"
Phone/Fax (613) 931-3437

PROSHOT IMAGES
CHRIS MCPHEE, PHOTOGRAPHER
On Location:
Wedding • Engagements • Family Portraits
• Sports Events • Corporate • Commercial
Special Family Moments
PH. (613)932-5588 FAX (613)932-7663
frostbear@accglobal.net

WELL DRILLING
SINCE 1956
FREE ESTIMATES
Pumps, Pools & Spas
410 Seventh St. W. Cornwall 933-0411

Get The Most From Your Advertising
Call
Rick Shaver
933-0014
SEAWAY NEWS

A BETTER WORLD Carpet Cleaning
When was the last time you had your carpets professionally cleaned? Our truck mount steam cleaning system can remove years of dirt, dust & build up
FREE DOOR MAT WHEN YOU BUY SCOTCH GUARDING
938-8888
John D'Amours
jl6013

RE/MAX CORNWALL REALTY INC.
Sheila@remax-cornwall.com
938-8100
551-0989



Sheila Gatien
ASSOCIATE BROKER



PICTURE PERFECT
1601 Dover Rd.
Maintenance free 1 1/2 sty. features over 1700 sq ft of living space, 2 fireplace, FA oil with central air, detached garage, 3+BR & Den
$139,900



TYOTOWN RD.
Immaculate bungalow on 1 acre of land just outside city limits, 1 1/2 baths, patio doors off eating area to screened porch, attached garage & large workshop
$119,900



A VIEW OF A PARK
1507 Peter St.
This 1 1/2 sty maintenance free home is one of a kind, 2 fireplaces, central air, 4 BR, beautiful treed lot. A must see
$134,900

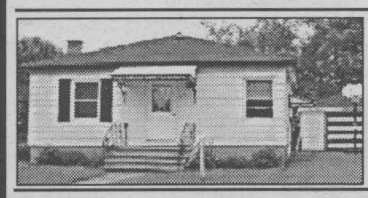

328 MCLEAN AVE
Retire to a quiet residential area, 2 BR, hardwood, detached garage
$66,500



539 FIFTH ST EAST
Walk anywhere from this 2+1 BR bungalow with detached garage
$82,500



616 YOLLANDA ST.
Extra large 3+2 brick bungalow in Rosedale Terrace features 2 full baths, FA gas, attached garage, beautiful treed lot with extra detached double garage
$168,800
sp7014

OPEN HOUSE - Saturday & Sunday, Sept. 8th & 9th, from 12noon to 3pm, 8 Yates Ave. Close to downtown. Split-level, 1630 sq.ft., 3 bdrms, diningroom, hardwood floors, central air, fireplace, oak kitchen cupboards, many upgrades, workshop. Private sale. Or call for private viewing: 937-3690.

CORNWALL NORTH - 2093 Pitt St. Luxury triplex corner, 5-yrs excellent location, excellent condition. Gas fireplaces all units. $189,000. No agent to pay. 933-7883.

7 HOUSES WANTED TO RENT

3-4 BDRM HOUSE, Sunrise Acres, Riverdale or in the district of CCVS High School. Call 932-4520 anytime.

12 HOBBY FARMS

ARE YOU LOOKING for a really nice Hobby Farm? Good buildings, excellent location yet very private. Nice mature trees. Close to Maxville. For more info write to Box #263 c/o Seaway News, 329 Second St. West, Cornwall, Ontario K6J 1G8. Strictly confidential.

13 OFFICES/ STORES/BLDGS

STORE FOR RENT - Approx. 1,000 sq.ft. Available immediately. Le Village area. For more info, call 528-4030.

MORTGAGES

SAVE MONEY NOW!
Refinances, purchases and debt consolidations. Pay off high interest loans & credit cards.
5 Year Mortgage 6.29%
UPPER CANADA MORTGAGE
930-2592

16 INCOME PROPERTIES

TRIPLEX FOR SALE on Alice St. Very reasonable price. Also, 3 bdrm home. Vendor may take first mortgage with reasonable downpayment. Call after 1pm 932-2135.

17 LOTS/LAND

OVER ONE ACRE. Paved road. 15 minutes from Cornwall. Severed & all fees paid. $12,000. terms available. Call 347-7587 or 874-2890.

LOT FOR SALE on Service Rd, near Pioneer Corner. 198.94' x 200'. Call 933-4013.

FUTURE DEVELOPMENT LAND - 19-1/2 acres. Great north end location. 2 entrances off Edgar St. Try your offer! Call Latreille Real Estate Inc. 938-3800.

HOUSES FOR SALE

3318 Main Avonmore, three bdrms	$79,900	83-85 Kenyon St. W. Alexandria, 2 units	$82,500
Wales Rd., 4.3 acres	$22,000	4885 Village of Osnabruck Centre	$59,900
Loyalist Cres. "Lot"	$23,900	111 Fifth St. West, 2 bdrms	$109,900
Wales Rd., 10.3 acres	$25,000	New - 3217 Broadway St., Avonmore, 3+1 bdrm	$94,500
149 Dominion St., Alexandria	$60,000	Hwy. #2, South Lancaster, 3 bdrm on Raisin River	$79,900
155 Montreal Rd. East	$79,900		
234-234A 8th St. West	$69,900		



ROYAL LEPAGE

M. JEAN CAMERON
REAL ESTATE BROKER
INDEPENDENTLY OWNED AND OPERATED

AG31012

For further real estate info check out www.keithmaccuaig.com

Keith MacCuaig, Sales Rep. • 938-3860 - E-Mail: Keith@glen-net.ca

21 YARD/GARAGE SALES

YARD SALE, starting Saturday, Sept. 8th, 3113 St. Lukes Rd, Finch, off Hwy. 43, 9am-5pm. Something for everyone.

SUPER GIANT Yard Sale or Flea Market will be open every Sunday from 8am-5pm We are on Hwy. #43, 1/2 mile west of Apple Hill, civic #18374. We buy & sell. H. Weihrich, 527-2867.

MOVING SALE, Saturday, Sept. 8th, 7am, 713 Alma St., just off Brookdale Ave.

22 ARTICLES FOR SALE

GENERAL ELECTRIC dishwasher, beige in colour. 13-yrs-old. Good working condition. Asking $100. Call 932-1756.

MARK 3 water conditioning system, only 6 months old. Asking $1,700. Call Judi at 936-3344.

FOR SALE: Walker, elevated toilet seat w/armrest, electric hospital bed, single, rubber mattress. All used 9-mths. Call 933-2152.

HUNTER EDUCATION and Canadian Firearms Safety, FAC courses and tests. Call 346-1289.

HARDWOOD ASHTRAY stand w/brown ashtray, 24" high. Call 525-3349.

LOTS FOR SALE

FOR SALE

Situated near Alexandria
14.69 acres, includes
spruce plantation of
approximately 1 acre with
artificial lake.
Potential for building.

525-3349 AG0301

A VENDRE

Situé près d'Alexandria,
terrain 14.69 acres,
incluant plantation
d'épinette
approximativement
une acre, et lac artificiel
Possibilité de bâtir

525-3349 AG0301

ARTICLES FOR SALE

SUPER MATTRESS SALE

EASY SLEEP 5 Years Warranty		CHIRO 20 Years Warranty		CHIRO PLATINUM SUPER 14" Pillow Top 25 Years Warranty	
39" Set	Reg. $299 — $179	39" Set	Reg. $499 — $299	39" Set	Reg. $1099 — $599
48" Set	Reg. $389 — $199	48" Set	Reg. $699 — $399	54" Set	Reg. $1199 — $699
54" Set	Reg. $389 — $199	54" Set	Reg. $699 — $399	Queen Set	Reg. $1299 — $799
Queen Set	Reg. $489 — $299	Queen Set	Reg. $899 — $499		

39" MATTRESS $99

BERGERON SLEEP SHOP & HOT TUB
1005 FIRST ST. E. 932-2214

SP07013

FUNK & WAGNALLS standard reference encyclopedia. Volumes 1-25 plus Volume I of Young Student encyclopedia. $35. Call 938-8301 after 6pm.

LANDSCAPER'S TRAILER, 8'w x 10' long. Drop down tailgate. Asking $625. Call 938-7742.

REDLINE RACING COLLECTABLES
Nascar, Die Cast, Apparel, much, more
Hillcrest Plaza, Unit 9
RR#4 Brockville, Ont.
(613) 345-2807
Toll free 1-888-276-1170
ag10012

DELAGE USED FURNITURE
We Pick Up Good Used Furniture
406 Montreal Road
932-5689
JN13

LOTS FOR SALE

NICE LOTS FOR SALE

Close to Cornwall. An extension of Bayview Estates; large lots, requiring no fill.
Take Samuel St. to Saffire Hills.
100 lot development adjacent to Glen Walter Park.
Small down payment will hold your lot with a closing date of May 15th, 2002.
Your investment will be secure in this development.
Decision to buy must be made by Sept. 15, 2001

An open house will be held on Sept. 9th 1 to 4pm

Interested people are welcome to the development to see the overall plan. Take Marleau across Boundary Rd. to Purcell Rd. South to Samuel Dr; or #2 Highway to Purcell Rd. North to Samuel East to Saffire Hills
For appointment to view and get a copy of the overall plan
Call Mr. Gadbois 931-1311

ag3101

Poppy's Pawns Plus



SNS

Top Prices Paid For Fine China, TV's, VCR's, CD's, Movies, Tools, Antiques, Small Furniture

We Pawn, Buy, Sell & Trade
224 Pitt Street 933-2333

Reclaimed wooden harvest tables. Sets of reproduction chairs: Windors, pressbacks, and ladder backs. Birch bar stools, $49 each. Wooden decoys & carvings plus lots of antiques & collectables. Full line of furniture made from reclaimed wood.

D. Johnson's Antiques Inc.
Hwy. 138 • Open every day
(just North of Cornwall) **938-0766**

SP07013

BIKE TRUE STAND for repairing wheels, plus 4 mountain wheels & many bike parts etc. like shifters, deraillers for repairing bikes. $75. firm. Call 936-1452.

SEARS CRAFTSMAN tractor, bought in May 2000. 19.5 h.p. Briggs & Straton, 42" cutting deck, 6-spd Transaxle, twin rear bagger. $2,200. Call 932-1756.

UPRIGHT LAYTON PIANO, in mint condition, with bench. Asking only $550. Call 932-4781.

FIREPLACE SCREEN 25"H x 36"W. Call 525-3349.

LUGGAGE CART, 35" tall. $25. Call 936-8784 after 6pm or leave message.

LAWN TRACTOR, 12 h.p. Allis chambers, 42" mower w/rear-mounted power tiller, plow, lawn sweeper, 2-row rake, $1,000. or B.O. Snowblower, A.M.F. 3-stage self-propelled, 8 h.p., 2-stage electric start, $400. Rotor tiller, MTD 3-1/2 h.p. walk behind, $150. Garden tools: Sledge hammer, lawn fertilizer spreader, rakes, wheel barrow, axes, crow bar, shovels. 534-2988.

FORECAST LUGGAGE, 1 set, green, 17"x25" and 15"x20-1/2" plus carry-on pouch & make-up kit. $50. Call 936-8784 after 6pm or leave message.

YOUR EXCLUSIVE PROVIDER OF AIR MILES WHETHER BUYING OR SELLING!

Century 21

www.century21shield.com

SHIELD REALTY LTD.
465 PITT STREET 938-2121 933-5154

Proud Sponsor of AIR MILES

MAURICE DROUIN Sales Rep. 933-6146



SHERRY McCULLOUGH Sales Rep. 937-0891



JACK ROY Sales Rep. 931-1290



GERRY PILON Sales Rep. 938-2121



MOE LEMIEUX Sales Rep. 932-9386

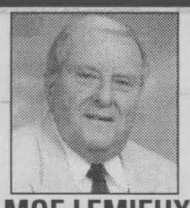

ERIC PEDERSEN Broker 938-9690



MIKE DeBOER Broker 938-7802

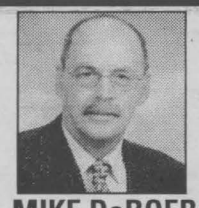

MONIQUE WILLIAMS Sales Rep. 932-7196

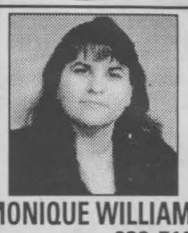

MICHAEL VANDER MEER Assoc. Broker 938-2121

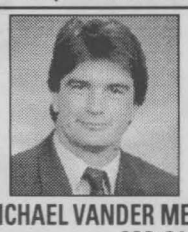

WE HAVE THE KEY TO YOUR NEW HOME!

70 ST. POLYCARPE MOOSE CREEK NEW PRICE...$74,900
(L-MLS 0285) At junction of Cty Rd 15 sits approx 40 acre hobby farm with a 2 bdrm bung. Possible lot severance on McNeil Road
MAURICE DROUIN 933-6146

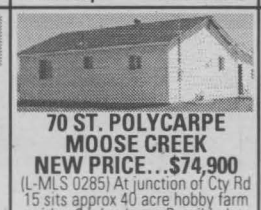

904 2nd ST. E. $64,900
(A-MLS 0427) Solid 3 bdrm., 1-1/2 storey home with hdwd & tile flrs, back patio, updated roof & new water line. Some chattels incl. Close to many amenities.
MAURICE DROUIN 933-6146



6231 RUTH ST. $109,900
(J-MLS 0383) Looking for a well-priced bungalow for your family? Check this one!
SHERRY McCULLOUGH 937-0891



328 AMELIA $67,900
(A-MLS 0420) Un-Lease yourself! Don't rent and rave! Buy & Save!
SHERRY McCULLOUGH 937-0891

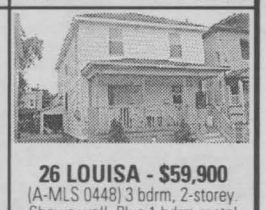

26 LOUISA - $59,900
(A-MLS 0448) 3 bdrm, 2-storey. Shows well. Plus 1 bdrm rental unit to assist on mtg payments
SHERRY McCULLOUGH 937-0891



234 SYDNEY $139,900
(A-MLS 0370) If these walls could take! Built in 1902, turn of the century home loaded with all the charms of yesteryear! Keep cool in this 16x32 inground pool
SHERRY McCULLOUGH 937-0891

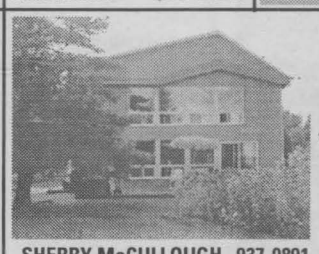

20590 HERON BAY LANCASTER A HOME FOR ALL SEASONS!
(A-MLS 0437) Pan-Abode wooden beams exemplifies this open concept retreat. Beautifully decorated, ready to move into & enjoy. Features dble boathouse with guest house on upper level
SHERRY McCULLOUGH 937-0891

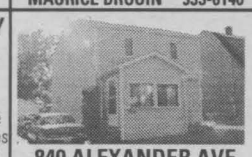

840 ALEXANDER AVE
(A-MLS 0444) Apt. dwellers' next move! To this cozy & updated 3 bdrm 2-storey, nice private backyard
SHERRY McCULLOUGH 937-0891



BUSINESS OPPORTUNITY $110,000
(A-MLS 0460) 4 seasonal business. Well established. Includes contracts. A must to inquire about.
SHERRY McCULLOUGH 937-0891



PANORAMIC TOWERS #1006
(A-MLS 0462) Gorgeous 1 bdrm. condo. Downtown location. Many updates. Too nice to pass up.
SHERRY McCULLOUGH 937-0891



1022 DONIHEE AVE. $97,500
(A-MLS 0464) 3+1 bdrm bung, gas heat, fin rec rm, 12x20 shed, fenced yard, plus, plus, plus
SHERRY McCULLOUGH 937-0891

Call Us Today For A Complete Listing of Homes For Sale In The Area



141 4th ST. W. $106,900
(A-MLS 0463) A harvest of features too numerous to mention. This one won't last long
SHERRY McCULLOUGH 937-0891



JUST REDUCED $85,500
(A-MLS 1192) Established fully equipped, 2-bay garage, centre-town area with good parking & extra income from rented house
JACK ROY 931-1290



LE VILLAGE AREA
(A-MLS 0440) Established restaurant & bar with 3 bdrm apt. building in excellent condition. Modern kitchen. Licenced for 109.
JACK ROY 931-1290

WATERFRONT LOT $125,000
(J-MLS 0110) Building lot in Glen Walter, mun. water & sewer
GERRY PILON 931-3555



33-33A GULF ST $64,500
(A-MLS 0426) Updated 2 bdrm. double tenement on large lot.
GERRY PILON 931-3655



42-44 SECOND ST. W. NEW PRICE $159,900
(A-MLS 0297) House of Chan Restaurant. Seating capacity for 90 people. Includes all equipment. High traffic area.
MOE LEMIEUX 932-9386



736-738 YORK ST. REDUCED...$39,900
(A-MLS 0302) 2+2 bdrm. duplex. Some updates, parking, good location, washer/dryer hookups. Excellent tenants. Priced to sell.
MOE LEMIEUX 932-9386



36 LAWRENCE NEW PRICE $123,500
(A-MLS 0396) 3 unit with full lot 56x157, new windows & siding, heated work garage 60x25
ERIC PEDERSEN 938-9690

PARKWAY ESTATES
JUST WEST OF LONG SAULT
(O-MLS 0232) Estate size building lots 200 x200. Serviced. Excavation of foundation. Driveway installed.
ERIC PEDERSEN 938-9690



125 JOBIN $48,900
(A-MLS 0417) Great starter home, maintenance free 3 bdrm., modern kitchen.
ERIC PEDERSEN 938-9690



119 MARLBOROUGH ST. $119,900
(A-MLS 0424) Former rest home with owners apt. being sold "as is". Over 6000 sq.ft. on large lot. Good potential for many uses.
MIKE DeBOER 938-7802



INGLESIDE $109,900
(O-MLS 0465) Raised bung, formal dining, ample cabinetry, large deck, lower level completely finished. A must see!
MIKE DeBOER 938-7802



537 MARLBOROUGH $84,900
(A-MLS 0374) Rates are right! Aren't you tired of listening to your friends talk about their house? Security is owning your own home.
MONIQUE WILLIAMS 932-7196



400 1st ST. W. NEW PRICE $49,900
(A-MLS 0272) Why pay rent when you can own this home for $355/mth+taxes oac
MONIQUE WILLIAMS 932-7196



318-A PRINCE ARTHUR $36,900
(A-MLS 0407) Let the rent pay your mortgage with this spacious duplex with 2 bdrms per unit
MONIQUE WILLIAMS 932-7196

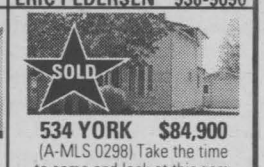

534 YORK $84,900
(A-MLS 0298) Take the time to come and look at this gem. You won't be disappointed. Many beautiful features. It's worth your time
MONIQUE WILLIAMS 932-7196



229 ALICE NEW PRICE$42,900
(A-MLS 0411) Stop paying rent! Move right into this perfect starter home
MONIQUE WILLIAMS 932-7196



14 TWELFTH ST. E. $79,900
(A-MLS 0412) Move-in condition. Great location, 3+1 bdrms. Come & take a look. You won't be disappointed.
MONIQUE WILLIAMS 932-7196



EXECUTIVE RETREAT $289,900
(M-MLS 0360) 2600 sq. ft. executive home on 200 acres with man-made lake. Very private setting
MIKE VANDERMEER 938-2121



AVONMORE $69,900
(L-MLS 0461) 2+1 bdrm backsplit on large lot on quiet backstreet
MIKE VANDERMEER 938-2121

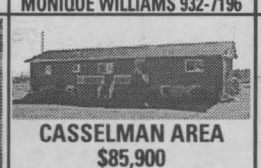

CASSELMAN AREA $85,900
(L-MLS 0176) South of Casselman you find this 1567 sq. ft. brick bung on large lot with det. garage & large shed
MIKE VANDERMEER 938-2121

RICHMOND DRIVE $59,900
(M-MLS 0453) Large 3 bdrm bung on spacious lot close to park & bike path. Priced to sell!
MIKE VANDERMEER 938-2121

PILON'S POINT $99,900
(J-MLS 0439) One of the nicest waterviews with this 3 bdrm brick bung looking east down the river
MIKE VANDERMEER 938-2121

WALES VILLAGE $189,900
(O-MLS 0353) 4 bdrm exec brick bung on treed lot in prestigious neighbourhood. This home has the full load!
MIKE VANDERMEER 938-2121

HOROSCOPES

Sept. 9-15

Aries – March 21/April 20
A friendly conversation ends up causing you a lot of problems late in the week, Aries. Someone misinterprets your words and gets angry. Remain calm, and try to explain what you mean. While things will be tense for a while, everything will work out in the end. An old friend has a surprise for you. Enjoy it!

Taurus – April 21/May 21
Control your temper early in the week. A business associate is trying to bait you into an argument. Don't fall for it. Just keep your mind on what you have to do, and ignore him or her. That special someone gets called out of town. While you miss him or her, don't keep calling. He or she has important things to take care of.

Gemini – May 22/June 21
You have a relaxing week ahead of you, Gemini. Enjoy it. Pamper yourself, and splurge a little. Now is the time to do it, because things will get hectic very soon. A close friend has a question for you. While you may not want to answer it, you must. Just be honest, and everything will be OK.

Cancer – June 22/July 22
Keep your shoulder to the wheel this week, Cancer. You have a lot to do and very little time to do it all. People are counting on you. So, don't get distracted by those around you. Loved ones have a favor to ask you. While it will be difficult, you have to say no. They're not telling you everything about their plan.

Leo – July 23/August 23
Don't hold a grudge against a close friend. He or she doesn't mean to cause you any problems. Accept his or her apology. A loved one needs romantic advice. While it's not your favorite topic to discuss with him or her, be supportive and helpful. Virgo plays an important role late in the week.

Virgo – Aug 24/Sept 22
Accept only the best this week, Virgo. An acquaintance tries to pull a fast one on you. Don't let him or her get away with it. That special someone has a romantic evening planned for the two of you. Enjoy it now, because things will be hectic for both of you very soon.

Libra – Sept 23/Oct 23
Your working environment gets tense late in the week. Don't despair. Listen to what those around you have to say, and try to figure out what's going on. With a calm head, you can help things get back to normal. A friend takes you out on Friday. Enjoy!

Scorpio – Oct 24/Nov 22
Don't wear your heart on your sleeve this week, Scorpio. The person to whom you're attracted finally responds to your advances, but don't seem too happy or eager. This is sure to scare him or her off. A loved one needs your help with a family problem. Be supportive.

Sagittarius – Nov 23/Dec 21
A disagreement with a friend throws you off track early in the week. Try to stay focused on all that you have to do; don't keep thinking about the fight. The two of you will work things out before the week is through. That special someone drops by unexpectedly. He or she needs a shoulder to cry on. Be supportive.

Capricorn – Dec 22/Jan 20
Don't be shy when you meet an important business figure early in the week. Get yourself noticed, and try to speak with him or her. This is the perfect opportunity to advance your career. A close friend shares a secret with you. Keep it to yourself. Pisces plays a key role on Thursday.

Aquarius – Jan 21/Feb 18
You have your freedom this week, Aquarius, and you couldn't be happier. Spend time doing what you want to do, not what others tell you to do. This is your chance to focus on yourself. A loved one gives you a family heirloom. Let him or her know how much you appreciate it.

Pisces – Feb 19/March 20
Laugh at everything that goes wrong early in the week. If you don't, you just may have to scream — that would only cause more problems. Do what you can to simplify your situation. Don't get discouraged, because things will get better soon.

CROSSWORD PUZZLE

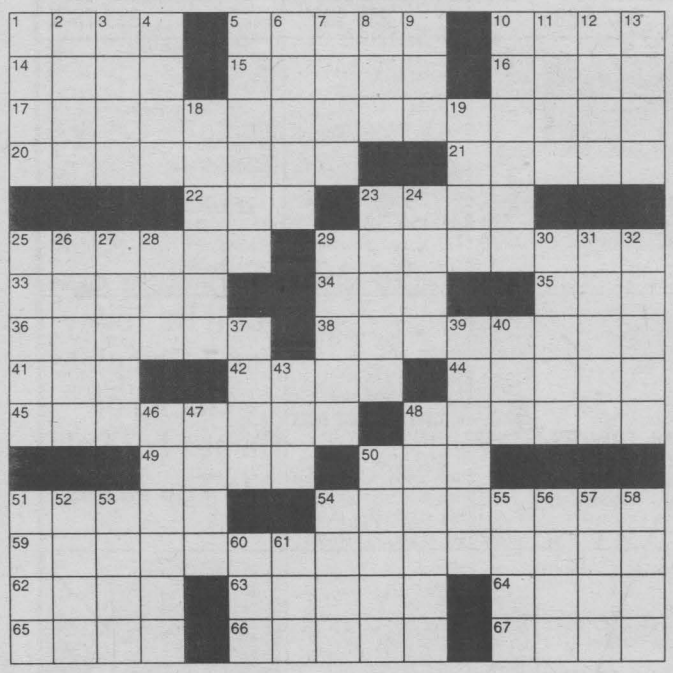

CLUES ACROSS
1. Anger
5. Degrade
10. Catch sight of
14. Collect
15. Outdoes
16. Orthodox Islam
17. Like a new father
20. Work surface
21. Understands through intuition (slang)
22. Allow
23. Vegetable root
25. Delays
29. Power unit
33. Tailor
34. They ____
35. Hoof
36. Ordered around
38. Monkeys' vantage points
41. Obeah
42. Primates
44. Manservant
45. Renews
48. Mixture
49. Opera feature
50. One of 12 sons of Jacob
51. Old World lizard
54. Suffers a nervous breakdown
59. Like a newborn babe
62. Hawk
63. Bewilder
64. Czech river
65. Privation
66. Cola
67. Interpret

CLUES DOWN
1. Acknowledgment (abbr.)
2. Light
3. Clod
4. Hebrew calendar month
5. Decreases
6. Muddle
7. As fast as can be done (abbr.)
8. Engine additive
9. Compass pt.
10. Part of some contracts
11. Turn away
12. Open a lock
13. Laughs
18. Expunge
19. North-central Indian city
23. Districts (abbr.)
24. Phil ____, former CIA agent
25. Small drum
26. Brick
27. Rationale
28. Lasting records (abbr.)
29. Family unit
30. Coral island
31. Pith helmet
32. Petulant
37. Iranian
39. Smoothly
40. Small amount
43. Field or snow
46. Most unexciting
47. Toward the mouth
48. African country
50. Martial-art places
51. Afresh
52. Indian sacred city
53. Kwa
54. Raise an objection
55. Cain and ____
56. Type of tree
57. Nuclear near reach weapon (abbr.)
58. Promised land
60. Nucleotide (abbr.)
61. The woman

SOLUTIONS ON PAGE 39

ARTICLES FOR SALE

CITIZEN GSX 130 dot matrix printer, $25. Yamaha stereo amp AX-300U, $25. For more info, call 932-5588.

FRIDGE, STOVE, washer/dryer, matching couch and chair, queen mattress w/box spring, kitchen table with 6 chairs. Lots more. Call 932-6511 or 360-8215.

ARTICLES WANTED

WANTED

Old Fishing Lures & Wooden Duck Decoys
938-8839
SN4

24 FIREARMS FOR SALE

GUNS FOR SALE: Cooey Model 64 semi-auto .22 LR w/scope & sling, $150. Baikal 12-gauge single shotgun, $50. Model 75 Target .22 LR w/Lyman sites & hand-carved stock, $300. Cooey Canuck .22 LR single shot w/original sights, $150. Marlin 39 .22 LR lever action w/octagon barrel, an 1870 commemorative, asking $600. All gun buyers must have a valid FAC or PAL. For more info, call 932-5588.

26 FARMERS MARKET

FIREWOOD FOR SALE, 16" hardwood. Ideal for fireplaces, airtight stoves & wood furnaces. $55/cord delivered. Call 930-9230, leave message.

FOR RENT: 10'x10' box stall. Long Sault area. Call 534-2324.

FIREWOOD FOR SALE. Cut, split. Ash, Maple. $60/cord delivered. Call 346-2077.

30 HOME SERVICES

ERNIE'S CLEAN-UP SERVICE. Cedar hedge trimming, fencing, roofing, painting, snow blowing, yards, basements, lawn cutting, tree cutting. 938-1684.

RILEY'S PAINTING. Drywall & ceiling repairs, water damage, wallpapering & odd jobs. Light truck available. 20 yrs experience. Reasonable rates. Call after 6 p.m., Residence, 938-8839. Pager#930-8851.

MIKE'S TREE PRUNING, cutting & removal, general yard work & cleaning. Will do demolition. Eavestrough, chimney cleaning & repair. Carpentry work & painting. Free estimates. Call Mike 931-1251.

HANDI LADIES - Heavy duty cleaning, walls, floors, windows in & out and much more. We do things you don't have time to do. Keep it, you may need us. 936-9362 or 936-9150.

J.R. RESTORATION - Roofing, chimney repairs, doors, windows, siding, brickwork, bathrooms, family rooms, painting, ceramic tiling. For all your renovation needs, inside or out. Call J.R. 613-938-7742.

The PERFECT HANDYMAN - Renovations, building & addition needs, roofing, siding, drywall, decks, sheds, garages, patios. Call Robert The Perfect Handyman, 525-2197. Free estimates & customer satisfaction.

STRIPALL - Furniture stripping, refinishing & repairs. Staircases, floors, doors, archways, No job too big or small, antique or not. Free estimates. Long Sault, 534-8494. Visit our website www.stripall.com
Try our industrial stripper $30. gallon.

PAT'S SNOWBLOWING. Free estimates. Call 932-2790 or 937-0072.

33 CAR POOLS

KEMPTVILLE COLLEGE student looking for transportation to and from Cornwall Monday to Friday. Contact Pierre at 932-2079.

35 BUSINESS OPPORTUNITY

LEARN HOW to capitalize & position yourself to take advantage of unlimited income & wealth, with de-regulation of the Telecom & Utility industries (electricity). For serious people only, 1-877-633-5547.

TAKE OUT RESTAURANT for lease. Reasonable. Could be run year round. Call 347-3080.

38 HELP WANTED

ACCESS TO A COMPUTER? Work from home on-line. $500-$1,500 P/T. $2,500-$5,000 F/T. createmoneyonline.net. 1-877-356-8993.

SALES HELP full-time/part-time. Experienced with machine or hand quilting. Call 933-6485.

HELP WANTED

For a great time call Mary.

We're growing and there are now exciting franchise opportunities available in your community.

Mary Brown's Famous Chicken and Taters has a solid history and a great new look.

New franchisees are already having a great time, getting record sales and profits. You can too.

Call today for franchise information: 905-513-0044 or e-mail us at: corporate@marybrowns.com

maryBROWN'S
Famous Chicken & Taters!

Head Office: 250 Shields Court, Unit 7, Markham, Ontario L3R 9W7

SP 07011

AUTOS FOR SALE

Bank says "No!"

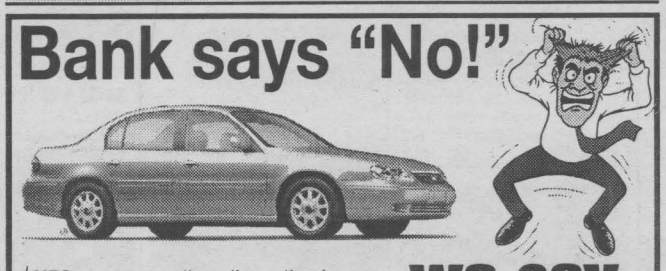

√ YES we accept all credit applications
√ YES to discharged bankrupt
√ YES to disability income
√ YES to poor credit or no credit

we say YES!!

RE-ESTABLISH YOUR CREDIT AND GET DRIVING. CALL NOW!!

INSTANT CREDIT HOTLINE
613-930-3858
ASK FOR ROBERT
Call Monday to Saturday 8am to 8pm



sp7012

AUTO LOANS

AUTOS FOR SALE

J'S TENT TRAILERS & AUTO SALES

7mth/7,000 km warranty.

'98 CHEV. CAVALIER
$222/mth (60 mos) 100,200 km .... SALE $8,995
'95 PONT. GRAND AM
$222/mth (60 mos) 155,000 km .... SALE $8,995
'94 HYUNDAI ELANTRA,
$180/mth (36 mos) 129,000 km ... SALE $3,995
'94 OLDS CIERA
.....$285/mth (48 mos) ..... SALE $6,995
'93 CHEV. ASTRO
.....$285/mth (48 mos) ..... SALE $6,395
'93 PONT. SUNFIRE
$200/mth (48 mos) 147,000 km ... SALE $6,295
'92 PONT. SUNBIRD
$170/mth (36 mos) 114,000 km .... SALE $3,995
'92 HYUNDAI SONATA
.....$250/mth (24 mos) ..... SALE $3,995
'92 DODGE SPIRIT
$265/mth (24 mos) 149,000 km .... SALE $4,295
'89 CHEV. BLAZER
.....$295/mth (28 mos) ..... SALE $5,995
'88 LINCOLN LIMO
.....$250/mth (48 mos) ..... SALE $7,295
'96 GMC SONOMA SLS
$420/mth (60 mos) 80,000 km ... SALE $12,995

All vehicles are certified. $0 down financing available as low as 8.99% OAC

3220 St. Andrew's Road
(corner Hwy. #138 & Cornwall Centre Rd.)
www.jstrailer-auto.ca
HOURS: Mon. - Thurs; 9 - 7, Fri; 9 - 5, Sat; 9 - 3
Mobile: 936-4225 938-2659

SPECIAL OF THE WEEK
1998 SUNFIRE
auto,83,000 kms, air
$9,333 +TAX & LIC.

CARS
00 OLDS ALERO GL
4dr, V6, fully loaded, like new, only 40,000 km's
98 BUICK CENTURY
4dr, V6, loaded, 74,000 km's
98 PONTIAC GRAND PRIX GT
auto, fully equipped, black and real sharp, only 78,000 km's
98 NISSAN ALTIMA GXE
4dr, 4 cyl, auto, fully loaded, 52,000 km's
98 SATURN SCI COUPE
4 cyl, AT, air, tilt, 54,000 km's, real sharp
98 OLDS. INTRIGUE GL
fully equipped, 51,000 km's like new
98 CHEV MALIBU LS
4dr, V6, full load, 61,000 km's
98 CHRYSLER CIRRUS LXI
4 dr., V6, AT, loaded, only 38,000 kms .
98 PONTIAC SUNFIRE
4dr, 4cyl, auto, air, 83,000 km's
98 CHEV CAVALIER Z24
2dr, 4cy, auto ,air, cruise, tilt, P.W., P.L., CD player, 54,000 km's
97 OLDS. DELTA 88 LS
fully equipped, one owner 83,000 km's
96 FORD TAURUS
auto, loaded, P-seat, 88,000 km's
95 CHRYSLER INTREPID ES
4dr, SOLD to-temp air, p-seat, 80,000 km's
94 BUICK CENTURY
4dr., V6, AT, nicely equipped, 122,000 kms
92 CHEV. CAVALIER
2 dr, 4 cyl, auto, remote start
91 VW PASSAT
4 dr., 4 cyl., std, local trade
79 CADILLAC
4 dr., Sedan de Ville 104,000 kms, "mint"

VANS
98 PLYMOUTH VOYAGER SE
V6, loaded, dual sliders, 55,000 km's
1998 PONTIAC TRANSPORT
4 dr., loaded, V6, dual sliders, sunscreen glass, modular seating

TRUCKS
98 GMC JIMMY SLE
4dr, V6, 4x4, power seat, 72,000 km's
98 MAZDA SE 4X4
V6, Ext. Cab, std., air, cass., boxliner, 55,000 kms, factory warranty to 60,000 km's
97 CHEV. SILVERADO
4X4 AT, air, tilt, cruise, ext cab,112,000 km's, nice truck

7 mos/7,000 kms power train warranty with seals & gaskets included

Image Motors
Quality New & Used Cars
1 km west of Long Sault on Hwy #2
(613) 534-3940

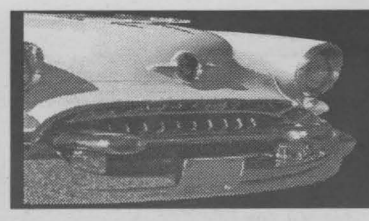

YOUR AUTO CORNER

Duquet's Driving

Tire Longevity



By Denis Duquet (www.auto123.com)

(NC)—You have probably already seen, in some parking lots, vehicles whose tires are protected by a covering. These are used to protect the rubber compound of the tire from deterioration arising from exposure to ultra-violet rays and heat. This makes sense when a vehicle is parked for a long period of time in a very sunny climate. Hence, these accessories are very popular in states such as Arizona, California and Florida, where the hours of sunshine in a given year are well above average. It's also a good example of the many means you can use to protect your tires and extend their longevity.

Canadians have very different concerns as to the effect of the climate on tires. In winter, road maintenance crews often use salt to melt the ice on roadways. Even when mixed with sand, the salt will cling to tires and attack the integrity of the rubber compound. It makes good sense to wash your tires from time to time in winter to flush away these salt deposits.

Even with the popularity of all-season tires, a growing number of motorists wisely use winter tires. If this is the case, you will have to store these tires over the winter months. It is recommended that you store them in a dark and cool room to prevent rubber deterioration from heat and ultra-violet rays. And, never put them near a furnace or a boiler!

Many products on the market guarantee to protect your tires from almost every hazard. Spray-on products are used to protect from ozone and chemical deterioration while giving tires a showroom-like deep black shine. Some of these products are good while others do more harm than good by damaging the rubber compound and thus reducing the efficiency of the tire. It is recommended that you check with your tire specialist before using one of these "miracle sprays." By the way, Michelin has developed a new manufacturing process that guarantees that its tires will retain their black luster throughout the life of the tire. Called "Durablack," it is available on some popular tires from Michelin including the "X One" and "Cross Terrain SUV." The "Durablack" process will probably be used on every model in coming years.

But washing, inspecting and storing your tires properly is only a part of the equation. You must also check your tire pressure on a regular basis. Not only to maximize performance, but also to optimize longevity. When a tire is designed, engineers calculate every element to work in relation to one another to obtain the greatest strength, the ultimate balance and so on. By under-inflating or over-inflating a tire, you create an imbalance that will cause a faster deterioration of the tire itself.

Extending the longevity of your tires requires regular maintenance and inspection. Not only will they perform according to design specifications, but they will also last longer.

Get A Better Grip On The Road This Winter

(NC)–Winter weather presents additional driving challenges but that doesn't mean you have to be housebound this winter. Use extra care on slippery roads, allow additional time for your journey and consider equipping your car with tires especially designed for winter conditions.

Even the best all-season tire is a compromise. Although they generally handle rain and light snow, they do not perform well in severe winter conditions. If you live in a region with snowy and icy conditions, you should consider winter tires for that extra margin of safety.

Two identical vehicles, one with all-season tires and one with purpose-built snow tires, will have very different performance capabilities. Studies show that the special winter tires can increase traction by fifty percent or more.

Winter Tire Design

Winter tires are made of softer components than all-season tires and the rubber is specially formulated to remain pliable in extremely cold temperatures. This pliability, along with different tread designs, gives winter tires better traction and road-gripping abilities.

Bridgestone's BLIZZAK tires, for example, have been specially designed to easily maneuver in snowy, icy, slushy and wet conditions with a patented multicell tread compound in which millions of microscopic pores and circumferential channels cut through and disperse water.

And as an added bonus, the improved traction that winter tires provide will cut down on your fuel consumption.

Look for the Snowflake

When shopping for a winter tire, be sure to look for one with the symbol of a mountain with a snowflake—this means that the tire has met the severe snow service requirements of the Rubber Association of Canada.

Don't Forget...

Transport Canada recommends that you install four identical snow tires on your vehicle, to help maintain stability and control. And have your tires installed by your tire dealer to make sure that they are properly mounted.

Remember to check your tire inflation at least monthly throughout the year. All tires gradually lose pressure and temperature changes can add to underinflation.

ANDY'S
St. Andrews, Ontario

LOOK HERE! BUY HERE! SAVE HERE!

98 CHEV ASTRO LS 8 pass., 69,000 kms, fully eq.... $13,995
98 SUNFIRE SE A/C, auto, 4cyl, blue, 71,000km REDUCED .. $8,995
95 NEON SPORT 4cyl, 5spd, white, 156,000km $4,495
94 GRAND VOYAGEUR LE AWD, 3.8, full load, Silver, 137,000km . $6,995
94 BONNEVILLE SE fully eq., 3.8V6, showroom cond... $7,995
93 FORD TEMPO GL 6cyl, fully loaded, gray, 149,000km . $4,995
93 CHRYSLER CONCORDE 3.5V6, fully eq., 106,000 kms..... $6,995
88 GMC 1500 K/cab, SLE, fully loaded, Silver, 168,000km ... $6,500
* Taxes & Admin. extra

FINANCING AVAILABLE
#5233, Hwy 138 (5 km N. of Cornwall)
938-8968
SP07013

It's Show and Sell Time.

93 PONTIAC GRAND AM, 4dr, V6, white, 93 kil ..... SOLD $6,795
93 MERCURY VILLAGER LS, 7pass. van, V6, air $6,595
93 DODGE CARAVAN, 7pass. van, V6, white $4,595
93 CHEV. CAVALIER, 2 dr, 5spd, 139,000 km ..... SOLD $3,995
93 GEO METRO, 2dr, hatch back, white $2,595
92 DODGE COLT 200, 2dr., hatchback, Reduced $2,795
91 CHEV BERETTA GT, 2dr, V6, loaded, white $4,295
91 PONTIAC GRAND PRIX, SOLD, maroon $3,995
91 PONTIAC SUNBIRD LE, 4dr., 4 cyl, white, 171 kil, $3,395
90 CADILLAC DEVILLE, 4 door, white ..... SOLD $4,595
90 PONTIAC TRANSPORT 7 pass. van, black $4,695
90 CHEV LUMINA, 4dr, V6, very clean, white, $3,395
90 CHEV CORSICA LTZ, 4 dr., V6, 96,000 kms $3,295
90 CHEV CAVALIER, 4 dr., silver, only 135,000 kil $2,995
90 PLYMOUTH VOYAGER, V6, remote start .$2,995
90 PONTIAC GRAND AM LE, 4dr, 4cyl, auto, 174 kil $2,995
90 CHEV CAVALIER, 4dr, black, 168 kil $2,495
90 PONTIAC SUNBIRD LE, 2dr, 5 spd, red, $2,795
89 CHEV ASTRO, 8 pass, va[illegible] remote start $3,395
89 BUICK PARK AVENUE, 3.8 V6, loaded, white, 138 kil $3,195
89 BUICK LESABRE, 3.8, V6, white .. AS IS SPECIAL $995
88 FORD RANGER 4x4, V6, 5spd, new paint job $3,695
88 CHRYSLER 5th AVE, V8, air, AS IS SPECIAL . .$795
87 FORD T-BIRD, 2dr.,5 litre, V8, new tires & new battery ..... AS IS SPECIAL $795
87 PONT. FIREFLY, auto, SOLD, S IS SPECIAL $295
*All Prices Exclude Taxes, Admin. Fee & Lic.

BUY RITE AUTO SALES
GAETAN (GAITS) LANDRIAULT
1447 PITT ST., CORNWALL,
932-CARS (2277)
email: gaits@datacom.ca
FINANCING AVAILABLE
www.buyrite.on.ca
JL27012


Tim Houle
Service Manager

Massey Place Autopro
- Air Conditioning - Exhausts
- Brakes/Suspensions - Tires
- Tune-ups

AUTOPRO MECHANICAL
1520 Vincent Massey Dr.
Cornwall 932-3111
jl13014

Time for a Used Car?

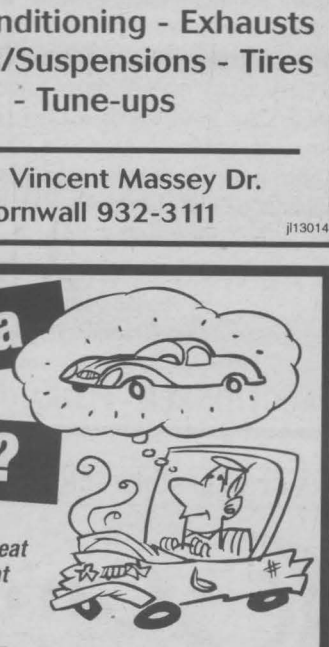

We'll put you in the driver's seat with a low-interest loan that won't slow you down.

7.5%* OAC

* Rates subject to change without notice. Some restrictions apply

Membership in The Howard Smith Credit Union is open to anyone who lives or works in Cornwall and Surrounding Area

Howard Smith (Cornwall) Credit Union Limited
321 Second St., West 932-7350
Long Sault 534-8381
AG31013

MR. CARS AUTO BODY


Mark Cuillerier

3064 PITT ST.
(Pitt & Cornwall Centre Rd.)
933-6772
ju13

Top Star Auto

00 TOYOTA ECHO save thousands from new $11,950
99 ACURA INTEGRA sleek, sporty car $15,950
99 DODGE NEON auto, air, CD, 45k $9,950
97 HYUNDAI TIBERON black, sporty, mint shape $8,950
97 GRAND PRIX SE loaded, alloys, spoiler, air, red ... $13,950
97 CHEVY LUMINA LS auto, loaded, air, mintm cd, 82k .. $9,950
95 PONTIAC FIREBIRD FORMULA 5.7l, LTI engine T, top leather ... $15,950
94 FORD TAURUS candy apple red, mint..... $5,450
94 OLDS CIERRA WAGON roomy people mover $5,950
94 EAGLE VISION V6, auto, air, loaded $5,950
93 CHEV CORSICA V6, auto, great shape $5,750
92 CHEV SILVERADO auto, air, fully loaded, V.8 ..... $7,950
92 MERCURY TOPAZ V6, Power group, low k $4,950
92 BUICK LESABRE great shape affordable luxury $5,450
92 PLYMOUTH VOYAGEUR LX great shape, fully loaded, 3.3L engine $5,950
91 CHEV CAVALIER only 50,000 km, mint shape..... $4,950
90 CHEV SILVERADO auto, short box, V8..... $6,950
89 JEEP COMANCHE 4.0L, auto, 79k w/plow..... $5,950
76 MGB MARK IV serious enquiries please $5,950

"All Vehicles Safetied!"
2100 Vincent Massey 936-9955
*Prices exclude tax, admin. fee
HOURS
Monday to Thursday 9-8; Friday 9-6
Open Saturday 9-3

98 CHEV BLAZER LS


2dr, loaded, 4x4
$15,950

00 PONTIAC GRAND PRIX 4dr., 3.8 mtr, loaded, low kms SOLD 6,450
99 PONTIAC GRAND AM, 2dr, V6, loaded $14,950
99 OLDS INTRIGUE, 4dr, V6, loaded $15,950
99 CHRYSLER INTREPID, 4dr, loaded, V6 ..... $13,500
99 FORD TAURUS SE, 4dr, pwr seat, mint $11,950
98 FORD ESCORT ZX2, 2 dr, auto, red, $11,450
98 CHEV MALIBU, 4dr, auto, V6 ..... $9,995
98 SATURN SW2, 4dr, auto, A/C $10,500
98 SATURN SLI, 4dr SOLD $9,850
98 CHEV CAVALIER, 4dr, auto., A/C $8,950
98 SATURN SL2, 4dr, loaded $8,950
98 PLYMOUTH NEON SOLD $9,350
97 MERCURY MYSTIQUE GS, 4dr, auto, sharp. $8,450
97 PONTIAC SUNFIRE, 2dr, auto, one of a kind! $8,995
97 CADILLAC SEDAN DEVILLE SOLD loaded., ... 7,900
97 CHRYSLER INTREPID, 4dr, auto, loaded, ... $7,450

TRUCKS & VANS
00 DODGE CARAVAN 5dr, loaded, sharp ..... SOLD 4,900
99 GMC JIMMY SLT 4dr, moonroof, leather $18,950
99 PONTIAC TRANSPORT 5 dr., loaded, two/tone, CD $16,450
98 CHEV CHEYENNE 1500, Ext Cab, V8, air, ... $17,950
98 JEEP CHEROKEE, 4dr, 4x4, loaded $15,950
98 MAZDA B2500, reg cab, stick $7,995
98 DODGE CARAVAN, 5dr, A/C, cruise $12,850
98 FORD WINDSTAR GL, 3dr, quad, rear air $11,900
97 FORD AEROSTAR, cargo van, white $5,995
97 CHEV. S10, reg., auto, 50,000 km $8,650
96 GMC SONOMA, ext cab, 5 spd $10,500
95 CHEV LUMINA APV, 3dr, loaded, 3.8L ..... SOLD $8,950
95 FORD WINDSTAR SOLD $7,950

ALL OFFERS SERIOUSLY CONSIDERED
On The Spot Financing & Warranties Available
*All prices exclude taxes & admin. fee

Midway MOTORS
933-2449 cell: 551-1465
1714 Vincent Massey Dr
"Your friendly dealer, who gives a little more and takes a little less"

EDUCATION/ COURSES/ LESSONS

UNIVERSITÉ D'OTTAWA
UNIVERSITY OF OTTAWA
Cornwall

Registration Deadline: September 14, 2001.

Centre d'enseignement et d'apprentissage médiatisés
Centre for Mediated Teaching and Learning

The following courses will be offered from video or audio teleconferencing live from Ottawa to the Cornwall Campus.

- **CRM 1300 Introduction to Criminology**
  Monday: 16:00-19:00 (Sept. 10 - Dec.21)
- **CRM 3316 Imprisonment and Parole**
  Tuesday: 19:00-22:00 (Sept. 11 - Dec. 21)
- **ENG 1100 Workshop in Essay Writing**
  Tuesday: 19:00-22:00 (Sept. 11 - Dec. 21)
- **ENG 2141 Literature and the Environment**
  Wednesday: 16:00-19:00 (Sept. 12 - Dec. 21)
- **NSG 4110 Family Dynamics in Nursing Practice**
  Wednesday: 16:00-19:00 (Sept. 12 - Dec. 21)
- **PHI 1101 Reasoning and Critical Thinking**
  Wednesday: 19:00-22:00 (Sept. 12 - Dec. 21)
- **PHI 1501 Raisonnement et pensée critique**
  Jeudi : 16h-19h (6 sept. - 21 déc.)
- **PSY 1101 Introduction to Experimental Psychology**
  Monday: 19:00-22:00 (Sept. 10 - Dec. 21)
- **PSY 3121 Psychology of Women**
  Thursday: 19:00-22:00 (Sept. 6 - Dec. 21)
- **PSY 3505 Psychologie du développement l'adolescence**
  mercredi : 19h-22h (12 sept. - 21 déc.)
- **SOC 2506 Introduction à l'étude de la déviance et des problèmes sociaux** lundi : 16h-19h (10 sept.- 21 déc.)

Renseignements / Information:
Julie Marleau Soucy
Tel. (613) 938-6989 Fax. (613) 938-0665
jxmya@uottawa.ca

EDUCATION/ COURSES/ LESSONS

UPPER CANADA
District School Board

T.R. LEGER SCHOOL
Cornwall, Alexandria & Morrisburg

Ready to return to school?
Trimester 1 starts September 4

T.R Leger School has a proven track record:
- **the largest secondary and fastest growing school in UCDSB**
- **serve over 5000 adults and youth yearly**
- **offers over 100 courses of study**
- **have programs in 56 locations in eastern Ontario**

What we offer:
- ✓ grade 12 diploma
- ✓ individualized learning according to your schedule
- ✓ computer training
- ✓ opportunity to improve your reading and writing skills
- ✓ study in a professional work environment



What employers are asking for
- ✓ ability to work independently
- ✓ grade 12 diploma
- ✓ computer training
- ✓ improved reading and writing skills

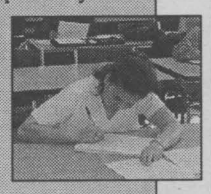

Tuition is Free

- **Math, English, Science, Geography, History, Civics, Social Science, Accounting and more**
- **TR Leger School will prepare you for employment and further education**

CALL FOR AN APPOINTMENT TODAY
Cornwall - 937-0120, ext. 103
Alexandria - 525-1700
Morrisburg - 543-2375

T.R. LEGER SCHOOL
Adult, Alternative and Continuing Education

Joan Hodge, Chair — *Learning Together* — Gino Giannandrea, Director of Education

AG31012

HELP WANTED

AUTOMOTIVE TECHNICIAN or Apprentice needed for busy garage. Competitive wages & benefit package. Apply in person to Massey Place Auto Pro, 932-3111.

EXPERIENCED SEAMSTRESS required for full-time/part-time work. Experienced on wedding, bridesmaids, prom dresses, etc. Contact Denise 933-6485.

LICENSED ELECTRICIAN wanted. Industrial/Commercial background. Wages to be determined by experience. Submit resume to: Box 264, c/o Seaway News, 329 Second St. West, Cornwall, Ont. K6J 1G8.

$300., $500. OR MORE per week assembling jewellery at home. No experience needed. Send a self-addressed stamped envelope to: Bucci, 6-295 Queen St. East, Suite 274. Ref: 158, Brampton, Ontario, L6W 4S6.

SALES ASSOCIATE with Bridal shop experience, dynamic personality and good taste. Must be able to work weekends. Call 933-6485.

ACCESS TO COMPUTER? Work at home on-line. $500.-$1,500. part-time; $5,000.(+) full-time. www.123ucandoit.com

40 AUTOS FOR SALE

VEHICLE FOR SALE - Tired of being offered second rate vehicles, especially with a credit problem. Call Car-o-line Auto's, local 613-448-2488 or long distance 1-877-820-5598. Over fifty 90's vehicles to choose from.

1986 LINCOLN LIMOUSINE, 6 passenger, white with burgundy interior, air-conditioning, privacy divider, sunroof. Neon lights, bar, TV, radio. 130,000KM. Excellent condition. $12,900. certified. Call 525-0255.

1992 SUZUKI SWIFT LX, auto. 1990 Pontiac Sunbird, auto, certified. 1989 Cadillac Sedan Deville, auto. 1988 Firefly, sold as is. 1987 Honda Accord, auto. 1986 Step-in van, auto, 6cyl. Certified. Gravel Motors, 1404 Pitt St. Call 932-4850 or 932-4211.

SAFETIED, 1985 MAZDA 626. 169,000 km. Excellent mechanical condition. Reliable & clean car. $1,500. Call 936-1639.

1993 CROWN VICTORIA. Beige, car starter, cruise, loaded. Lady driven. 163,000KM. Safetied. $5,000. firm. Call 932-7213.

FULL SIZE cap and box liner. Fits GMC Trucks 1980-1997. Call 930-2180.

41 BABYSITTING

DAY CARE PROVIDER on Northwoods Crescent has room for full-time children. 9 years of references. Call Rita 933-2803.

RIVERDALE. Established Home Daycare. Fun and educational learning environment. Nutritious meals, before and after school program. Homework support. Full-time openings. Contact Kim 937-0232.

MOTHER OF 2 willing to babysit. Bilingual & non-smoker. New home on hobby farm, St. Andrews West/Bonville area. Lots of TLC. Call 932-1653 or 930-5558.

MOTHER OF ONE looking to babysit in my own home. Lots of TLC. P.S.W., C.P.R., and First Aid Certified. Call Carrie at 932-5553.

MOTHER OF school-aged children will babysit in my home. Plenty of indoor and outdoor activities. Nutritious meals and snacks. Located in quiet cul-de-sac in Holy Cross area. Also openings for children before and after school. For interview please phone 936-2788.

43 BOATS/MOTORS

TRADE - Land for Boat Cruiser! Building lot, 2.75 acres. Paved road. Hwy #2, west of Ingleside. Approx. value $15,000. Call 938-7071 or E-Mail: gilles@datacom.ca

57 DJ'S

POWER SOURCE DJ's. Part of the professional group of D.J.'s. Specializing in stags, weddings & any other special occasions. Karaoke & lights. Call Ray 938-1962/Rod 936-0652.

65 TRIPS/TOURS

ORLANDO BEACH AREA. 7 days/6 nights hotel stay. Paid $600. Sell $199. Call 416-390-9398.

68 CARTING/ MOVING/STORAGE

U-DO-IT STORAGE. Save money on heated storage by renting a room & handling your own goods. A division of St. John's Transfer, 950 Boundary Road. 933-1495.

AUCTION SALES

FUND RAISING AUCTION
IN AID OF MARTINTOWN MILL
AT THE MARTINTOWN COMMUNITY CENTRE
WEDNESDAY, SEPT. 12 at 7 p.m.

Received to date - donations form Elegant Framing; Green Valley Glass; McIntosh China; Auld Kirktown; Jay-Gee Shoes; Andre Pommier sterling silver "Mill" brooch; Marlin Garden Centre; Whittakers Flowers; Maynards; Ritchie Feed and Seed; Flarrow Hockey Sticks; Coles Books; Slanted Floor Gallery; Grandma's Country Kitchen. Also women's shawl c. 1850, salad bowl Woods & Co. c. 1885, punch bowl with nine cups, decanters, butter pats, crested china, Royal Winton "June Roses" sandwich tray, books, textiles, small kitchen appliances, early lacrosse sticks, mirrors and much more.

Wine and cheese 5-7 p.m. Free-will offering at door.

Organized by the Martintown Mill Preservation Society
Donations of articles welcomed.
Please contact Joan Johnston 528-4292
Terms: cash, acceptable cheque, Visa, Mastercard, Interac

AUCTIONEER - FLORA GRANT DUMOUCHEL

sp7013

COURSES/ LESSONS/ EDUCATION

Cornwall Career College

RESERVE YOUR SEAT NOW FOR SEPT. 24 START DATE!

Financial Assistance may be available to those who qualify

AFTERNOON COURSES 12:00 P.M. to 5:00 P.M.

8 MONTH DIPLOMA PROGRAM — business admin.

6 MONTH DIPLOMA PROGRAM — web site design

936-8973
225 Pitt Street, Cornwall

ACADEMY OF LEARNING
Computer & Business Skills Training

AG17013

AUCTIONS

AUCTION SALE
Saturday, Sept. 15th - 10:00 am
#17173 McLEAN ROAD
1 mile straight east of the Village of Moose Creek or turn west off Highway 138 at Ron's Service Shop, travel 1/2 mile

TRACTOR - MACHINERY - STOCK TRAILER & LARGE ASSORTMENT OF HORSE DRAWN MACHINERY & VEHICLES

1953 Cockshutt 30 restored, 1994 Wrangler 16 ft. stock trailer with side curtains and rubber mats (good condition), #66 Allis Chalmers pull type combine (always stored inside), 10 tonne Martin running gear, Triple OK 12 ft 5 tine cultivator, 10 ft. land roller, M.F. #3 Baler, Int. side delivery rake, circular saw, 3 pth haydenborn loader, Cockshutt side delivery rake, Cockshutt 10 ft. cultivator, Cockshutt #90 manure spreader, McCormick horse drawn spreader, Massey Harris 13 run grain drill, Deering Little Giant horse drawn mower, horse drawn disc, Fleary Bissell gang disc, single horse buggy restored, cutter, jogging cart, fore cart, ferrier crate on wheels, sloop sleighs, single draft bob sled, 2 wooden frame horse drawn wagons (good condition), 3 tonne Cockshutt steel framed wagon, large assortment of horse poles, tongues & harness pieces, 1979 Ski-Doo Elan 250 twin snowmobile, 12 x 14 garage door, Selkirk zero clearance fireplace, 2 wagon loads of small farm related items. "Many other articles too numerous to mention."

Owner and auctioneers not responsible for loss or accident.
Terms: Cash or cheque with proper ID
Canteen
Note: Most of this collection has been restored and stored inside. Plenty of parking.
Proprietors: Mr. & Mrs. Pat Lawson
Peter Ross Auction Services
Ingleside, Ontario Tel: 537-8862
www.theauctionfever.com

SP074

THE CLASSIFIEDS- Where the Deals Are!

ANTIQUE AUCTION SALE
ANTIQUES, HOUSEHOLD, 42' TRACTOR TRAILER
SHEILA DUCHART
16097 Steele Rd. - 3 miles North of Avonmore
west on Steele Rd. or Hwy. 43,
north 4 miles on "Finch-Roxborough Boundary Rd",
east on Steele Rd.
SATURDAY, SEPTEMBER 15
10:00 A.M.

6' French period marble top hall table; inlaid tapered leg games table; pr., of Chippendale chairs; settee; parlour table; marble top 2 drawer Bombay chest with brass omalou; washstands; dropleaf table with drawer; high back mirrored dresser; oriental carpets; small one door cupboard; small glass front secretary; french provincial tea wagon; two chimney cupboards; foot stools; marble base banquet lamp; partial set of dishes "Thistle"; Hummel figurines; vases including pr, of piano vases; Vienna vases; crystal; depression Capidemonti; Crown Ducal; figurines; Wedgewood; silver plate pcs., misc; tables; tub chair with reeded leg; 6 spindle back windsor chairs; oak arm chair; assorted frames; gilt mirror; bow front chest of drawers; ash chest of drawers; mahogany dresser & head board; unfinished doll house and some accessories; spinning wheel; brass carriage lamps; crocks; foot warmer; circa 1950 green pay telephone; cast iron pedestal mail box; ceramics & greenware; chest freezer; 42' tractor tailer; 16 H.P. MTD riding tractor; tools; other misc articles

Terms: Cash, Cheque, Visa, M/C, Interact
Canteen
Under Cover If Necessary
Auctioneer or Owner Not Responsible For Loss or Accidents
FLORA GRANT DUMOUCHEL
AUCTION SERVICES
Ingleside, Ontario 613-537-2925
www.theauctionfever.com

sp7013

MOBILE HOME AUCTION
Saturday, Sept 22ND
11:00 am sharp!
17097 - 6th Conc. W. St. Andrews W.
10km North of Cornwall, 2km West of Hwy 138
TO BE SOLD ON SITE:

Modern, bright & clean 1135 sq. ft. 3 bedroom home. New well & septic system on a good 1 acre country lot - Southern exposure leased @ $150.000 mo. (no property taxes) This property **WILL BE SOLD** subject **ONLY** to a minimum bid of $10,000

TERMS: $1,000 deposit-balance due on or before Oct 31st, 2001

OPEN HOUSE
Saturday Sept. 15th, 1-3 pm

SP07014

Realty Broker/Auctioneer
Carson Chisholm Auction Services
"Have Gavel Will Travel"
St. Andrews West 937-0201

69 COURSES/ LESSONS

COUPLES COUNTRY DANCING - Starting Sept. 19th, Wednesdays, 7pm-9pm. No experience necessary. Massena International Kampground, formerly KOA in Massena, N.Y. $5./person. For more information, call 315-764-0606.

PUREBRED GERMAN Shepherd Pups for sale. 2 males. $100. each. Dewormed. 8-wks-old. Call 346-5423.

BEAUTIFUL PUPPIES - Poodles, Shih Tzu's, Shelties, Pomeranians. 1-yr-old female Shepherd & 8-mth-old Pitt Bull. Grooming & boarding. Bridlewood Kennels, Hwy#43, second farm east of Highland Road. 527-2074.

The Ups And Downs At Cooper Marsh

"A change will do you good—even if you're wetland habitat," reports the St. Lawrence River Institute of Environmental Sciences. The River Institute is teaming up with Ducks Unlimited and the Raisin Region Conservation Authority in a project that will include a "prescribed draining" (or draw down) of Cooper Marsh. In a bold move, the water will be pumped out of this popular wetland area in order to preserve it.

"Because Cooper Marsh is a man-made wetland, its water levels don't go up and down the way they would in a natural habitat," reports Heather Moore of the St. Lawrence River Institute of Environmental Sciences. "The plan is to fluctuate levels to simulate conditions in a natural marsh. By doing so, unwanted species are expected to be reduced in order to allow others to stage a comeback and to increase biodiversity. This is similar to foresters burning sections of woodland to imitate what happens in nature. These prescribed burns create open spaces—habitat that some types of wild plants and animals need to survive."

Moore explained that biodiversity is the variety of plants, animals and insects found in a given area. If a few species such as cattail and loosestrife take over, the Marsh loses much of its ability to sustain life for other varieties, and this can adversely affect much of our wildlife. Ducks are particularly impacted by the over-growth of wetland plants that diminish the size of needed pools of open water.

"Over this past summer, scientists from the St. Lawrence River Institute of Environmental Sciences, students and summer camp participants have started a three-year project to study the Marsh," continues Moore. Before, during and after the draw down period, scientists have and will study biodiversity and the chemistry of the Marsh, record the changes, and measure the degree to which plants and wildlife return. They will also monitor how exotic species interact with the surrounding wildlife.

"This will be an exciting project using a living laboratory. We hope that the public will visit Cooper Marsh and get a first-hand look at the River Institute's activities."

UPPER CANADA District School Board

ST. LAWRENCE HIGH SCHOOL
EVENING CLASSES

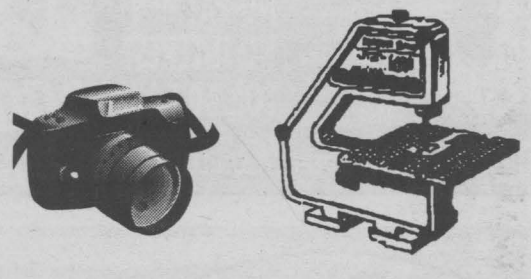

photography & woodworking
back by popular demand

Call 933-8410

Gino Giannandrea, Director of Education — Learning Together — Joan Hodge, UCDSB Chair

sp7012

MANAGING "YOUNG HARDWOOD WOODLOTS" WORKSHOP

Saturday, October 13, 2001
9:00 a.m. till 3:00 p.m.
Greenfield, Glengarry County

This one day landowner workshop will provide participants with information on the MFTIP, managing hardwoods for sawing production and maple syrup production and also woodlot inventory techniques. The afternoon session will involve the participants in hands-on field exercises. Lunch and information package provided.

Pre-registration required - Fee $15.00

SP07011

Resource Stewardship Council S.D.&G.

more information contact:
Jim Hendry
(612) 936-6620 Ext. 227
jim.hendry@mnr.gov.on.ca

KARATE. 2 free weeks with registration. $15/mth. Light contact and women's self-defense. Kinsmen School, 581 Cheryl St., Tuesday & Thursday, 6yrs. & up 6:00p.m. to 6:45p.m.; 14 years & up 6:45p.m. to 7:45p.m. Call 937-0998.

BEAGLE PUPPIES to give away to good homes. 8-wks-old. 5 females & 2 males. For info, call 259-2256 or 534-2650.

POMERANIAN PUPPIES born June 15/01. 1 male, 2 females, family raised. Parents available to view. $300/ea. firm. Call 346-2020.

71 HALL RENTALS

CORNWALL SEAWAY LIONS CLUB HALL, 123 Fortier St. Available for banquets, parties, showers, anniversaries, weddings, meetings funerals. Services available: catering service, podium, over-head projector, VCR, T.V. Fee: $50/event, free if bar sales exceed $500. For reservations, call Lion John Dewar, 613-932-1631 or leave message, 938-0040.

74 LOST & FOUND

FOUND: FAMILY RING at Employment Insurance office, reception desk. May have been missing for long period of time. Call 938-6874 to claim.

76 PETS/ LIVESTOCK

FOR SALE 9 week old Husky puppies. Purebreds. Call 346-2651.

85 PERSONALS

FORTUNE TELLER - Tarot Card Advisor. Will reveal your future & wish. Also, Reiki Relaxation. Free Teacup. Wounded? Free Spiritual Counsel, understanding. Reasonable & confidential. Just call Elantis, 938-6111.

AUCTION SALES

Auction Sale
Wed. Sept. 12th
6:30 pm
Household items, furniture, glass and collectibles
Ray Smith Auction Hall
33 Queen St., Crysler, Ont
Owner/Auctioneer
Not Responsible for Loss or Accidents
Terms: Cash
For info. or to consign
613-346-5483 ag2

CROSSWORD SOLUTIONS

SOLUTIONS ACROSS
1. Rage
5. Abase
10. Espy
14. Cull
15. Bests
16. Shia
17. Proud as a peacock
20. Tabletop
21. Groks
22. Let
23. Taro
25. Tables
29. Megawatt
33. Adapt
34. Are
35. Toe
36. Bossed
38. Treetops
41. Obi
42. Apes
44. Valet
45. Restores
48. Medley
49. Aria
50. Dan
51. Agama
54. Collapses
59. Naked as a jaybird
62. Eyas
63. Throw
64. Elbe
65. Want
66. Pepsi
67. Limn

SOLUTIONS DOWN
1. Rcpt.
2. Aura
3. Glob
4. Elul
5. Abates
6. Besot
7. ASAP
8. STP
9. ESE
10. Escrow
11. Shoo
12. Pick
13. Yaks
18. Delete
19. Agra
23. Terrs
24. Agee
25. Tabor
26. Adobe
27. Basis
28. LPs
29. Mates
30. Atoll
31. Topee
32. Testy
37. Dari
39. Evenly
40. Tad
43. Pea
46. Tamest
47. Orad
48. Malawi
50. Dojos
51. Anew
52. Gaya
53. Akan
54. Carp
55. Abel
56. Pili
57. SRBM
58. Eden
60. ATP
61. She

Ford www.embrunford.com Ford

New 2001 Model Blowout

BLOWOUT SALE

Quality Pre-Owned Blowout


NEW 2001 MODEL
2001 WINDSTAR LX
Stk.#21-398
BLOWOUT PRICE $327.00 mth*

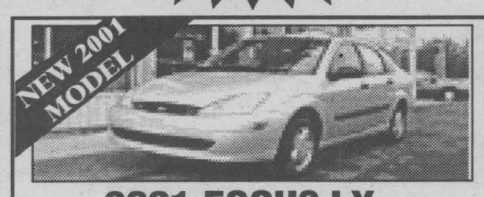
NEW 2001 MODEL
2001 FOCUS LX
Stk.#21-136
BLOWOUT PRICE $187.00 mth*


NEW 2001 MODEL
2001 FORD F150 XLS
Stk.#21-043
BLOWOUT PRICE $427.00 mth*

BLOWOUT Quality Pre-Owned BLOWOUT


99 TAURUS SE
Stk.#21-681-1 auto, air, blue **
BLOWOUT PRICE $286.41 mth


98 GRAND AM
Stk.#E4043 auto, air, pwr group **
BLOWOUT PRICE $261.00 mth


00 RANGER
Stk.#E4029-1 5spd, black, flareside **
BLOWOUT PRICE $302.76 mth


97 PLY. GR VOYAGEUR LE
Stk.#21-324-1 auto, air, quad **
BLOWOUT PRICE $309.00 mth


00 MERCURY COUGAR
Stk.#E-3909 auto, air, CD, spoiler **
BLOWOUT PRICE $371.00 mth


98 WINDSTAR GL
Stk.#21-536-1 auto, frt & rear air **
BLOWOUT PRICE $263.00 mth


98 MERC MYSTIQUE SPT LS
Stk.#21-543-1 auto, air, pwr group **
BLOWOUT PRICE $267.00 mth


00 HONDA CIVIC LX
Stk.#E-4032 auto, cassette, green **
BLOWOUT PRICE $334.00 mth

No Pressure Sales Staff
No Hassle On-The-Spot Financing
Huge Selection
High Trade-In Values
We Finance: Bankruptcies - Pensions - New Job

ONE OF EASTERN ONTARIO'S LARGEST FORD DEALERS!

* 36 month lease, 20,000 km per year, $2000 down & freight, & taxes, OAC
** 60 month term, $2000 down or equiv. trade, & taxes, OAC

Ford EMBRUN

EMBRUN FORD
608 Notre Dame, Embrun, Ontario
613-443-2985 1-800-443-9779

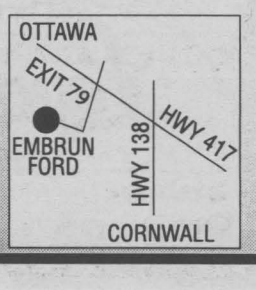

make your MOVE event

0.9% PLUS NO PAYMENT NO INTEREST FOR 60 DAYS†

PURCHASE FINANCING FOR UP TO 36 MONTHS ON NEW 2001 MAZDAS†

OR NO SECURITY DEPOSIT ON LEASES††

2001 Mazda Protegé SE

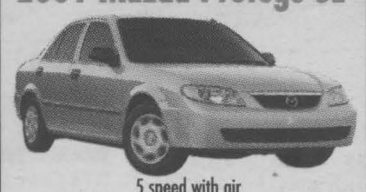

5 speed with air

OR cash purchase from $15,995* OR lease from $259** per month/48 months

$0 DOWN-PAYMENT

2001 Mazda MPV DX

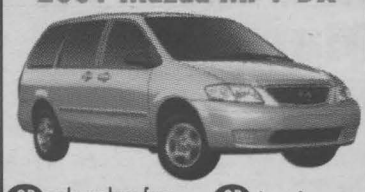

OR cash purchase from $23,795* OR lease from $388** per month/48 months

**$0 DOWNPAYMENT
freight and P.D.E. included.
• Convenience package with cruise, power door locks, windows & mirrors, air conditioning, … etc …

2001 Mazda B-4000 Cab Plus SE



1.9% FINANCING APR UP TO 60 MONTHS

OR cash purchase from $22,995* OR lease from $289** per month/48 months

**$3,500 down or trade equivalent on lease, freight and P.D.E. included.
• A/C, 4 dr., cruise, tilt, chrome pkg, auto, 210 hp, 4.0L V6

2001 Mazda 626 LX-I4



OR cash purchase from $20,795* OR lease from $259** per month/48 months

** $4,500 down or trade equivalent on lease, freight and P.D.E. included.
• 5 spd, air conditioning, CD player, power group, Standard dual air bags

†On purchase financing only. Excludes Tribute & MP3
*Freight, PDI, taxes extra. Cash purchase only.
**Taxes extra. See dealer for details

ZOOM! ZOOM! CORNWALL MAZDA
~ WHERE SALES ARE BUILT ON SERVICE ~ 1405 Rosemount Ave. 933-6210

mazda

Leon's SINCE 1909

Thousands of dollars of inventory must be cleared out!

CROSS CANADA CLEARANCE!

It only happens once a year so hurry in today for the best selection! Big savings in every department! Quantities are limited! No dealers please! Take your purchase home today and save even more!



NOW ONLY $399 Includes Delivery

Cozy Rocker Recliner
Available in blue or burgundy



Contemporary Style Sofa
Beautiful moss green woven chenille fabric with co-ordinating plaid throw pillows. Chair $349 Loveseat $379

NOW ONLY $399 Includes Delivery



NOW ONLY $898 Includes Delivery FOR THE PAIR!

Super Capacity Laundry
- Super capacity wash tub with 2 speed motor
- 3 temperature settings and 3 water levels
- 3 temperature settings with auto dry control
- Super wide door opening



Traditional Style Bedroom
Suite includes queen size headboard, dresser, mirror and one night table. Optional Chest $199

NOW ONLY $499 Includes Delivery



Modern Black 7 Pc. Dinette
Includes a 36" x 60" semi oval table and 6 upholstered chairs.

NOW ONLY $499 Includes Delivery

Plus! YOU DON'T PAY FOR ONE YEAR!*
No Money Down!* No Interest! No Monthly Payments! On Everything In Our Showrooms!

Leon's SINCE 1909

136 Fourth Street East, Cornwall 932-2684

HOURS: Saturday: 9 a.m. to 6 p.m.; Sunday: 11 a.m. to 4 p.m.;
Mon. - Wed.: 9 a.m. to 6 p.m.; Thurs. & Fri.: 9 a.m. to 9 p.m.

CANADA'S ONLY FURNITURE SUPERSTORES

*O.A.C. All applicable taxes and a processing fee of $45 are due at the time of purchase (Eg. $1500 purchase with $45 PF equals an APR of 3.0%). Balance due one year from the date of purchase. All items available while quantities last. Prices, terms and conditions may vary according to region. Selection may vary from store to store. Pick-up discounts not available on some items. See store for delivery included areas. Not applicable to previous purchases and markdown items. See store for other convenient payment options. Custom orders require 25% deposit.