Sharp Deals on 2000 Toyotas
DEMO SPECIALS
(2) ECHOS & (1) COROLLA
See Us For Details
Rodger Grant TOYOTA
353 Pitt Street, Cornwall 932-

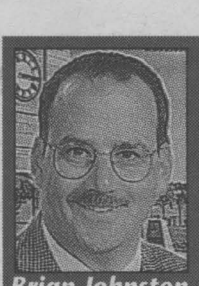
Brian Johnston
Broker
MORTGAGE
...lowest rate in town?
5 Year @ 7.20%*
• Line of Credit • Business Loans
• Loan Consolidations
UPPER CANADA MORTGAGE
930-2592

REEBOK Nex or Lady Nex
Men's or women's cross-training shoes
Reg. $89.99
Save Over 30%
59.99
ASICS Gel Trabuco
Men's running shoes
Reg. 129.99
SAVE 50.00
79.99
sports experts
Cornwall Square - 1 Water St. E. 937-4199

SEAWAY NEWS

August 11, 2000 VOLUME 14, ISSUE 32 SERVING CORNWALL AND AREA

CFD Ready To Rumble



The Cornwall Firefighter Combat Challenge Team gets ready to compete at the national level in Moncton, New Brunswick. Showing off some of the equipment to be used are (in front, left to right): Bruce Donig and Eric Richer with teammates John Irwin, Jamie McDonald and John Vandrish standing.

Story and photo by Chris McPhee

The newly formed Cornwall Firefighter Combat Challenge Team recently competed in Kanata at the Eastern Ontario Regional Competition. It was the first official meet in which they qualified for a wild card berth at the Canadian National Championship. The Nationals will be held in Moncton, New Brunswick on September 8th and 9th, 2000.

The team travelling to Moncton consists of five members of the local Cornwall Fire Department: John Irwin (team captain), Jamie McDonald, Bruce Donig, Eric Richer and John Vandrish. The combined total at Kanata was 7:10:14 minutes and consists of the fastest times through the course. John Irwin scored 2:29:41 minutes, Bruce Donig at 2:15:98 and Eric Richer at 2:24:75. The best individual time was 1:24.

story continue on pg. 2

ACCESOWARE SERVICES
Computer Technology Centre
It's BACK-TO-SCHOOL TIME

Daewoo PC CT-62105
AMD 500 MHz
- AMD K6/2 500 MHz CPU w/3Dnow
- 64MB 168pin DIMM memory
- internal CD-Rom Drive
- 1.44MB Floppy Disk Drive
- 10.3GB Hard Disk Drive
- 56K V.90 internal Modem
- 15 inch SVGA monitor .28dp
- Integrated AGP SVGA controller
- 104 Key Windows Keyboard
- PS/2 mouse w/pad
- Audio controller w/speakers
- Microsoft Windows 98
reg. $1149.00 limited quantity avail.
special price $999.00
This offer exclusive through the Seaway News
ACCESOWARE
Services
Computer Technology Centre
1170 Pitt St.
933-9457

Porch & Floor Enamel
Reg. 34.96
SALE
$24.46
Porch & Floor Latex
Reg. 33.96
SALE
$23.46
Color Your World
1307 Brookdale Ave. 932-6600

138 CONVENIENCE STOP
& Landscaping
MEXICAN POTTERY ON SALE
RENTALS WE RENT . . .
Mini Kubota Backhoe • Bobcat • Scissor Lifts
Booms • Car Carriers • Packers Pressure
Washers • Cut Saws and more
•Top Soil • Sand
• Gravel • Riverstone
• White Stone • Red Brick
• Mulch • Pea Stone
• Water Fountains
• Sod • Grass Seed
•Lawn Ornaments
• Cedar Swings & Chairs
• Arbours • Wishing Wells
• Water Fountains
• Patio Slabs as low as $2.99
FOUNDATION REPAIRS
• Rubber Membrane
• Weeping Tile
CALL NOW FOR A FREE ESTIMATE
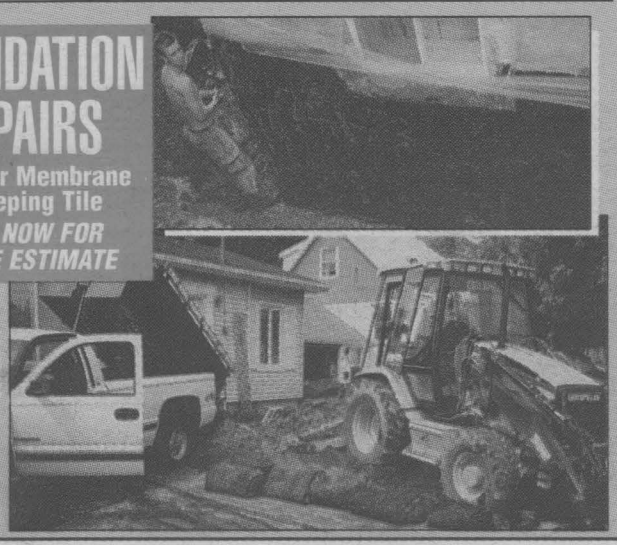
CEDAR HEDGES from 99¢
RED MAPLES $59.99
Open 7 Days A Week
Hwy 138 &
Cornwall Centre Rd.
937-0235



Intel Pentium III-700 FC-PGA CPU
- Gigabyte VIA 693 Chipset Mother Board
- Super Mini Tower ATX Case 250Watt
- 64MB SDRam PC-100
- 15.3 GIG Hard Drive
- Lite-On 48X CD-ROM Drive
- Panasonic 1.44MB Floppy Drive
- ATI Rage Pro 8MB AGP VGA Card
- GVC 56K PCI V.90 V/D/F Modem
- AOC 17" .26 N/I Monitor
- Creative Ensoniq 32 Sound Card
- Altec Lansing Amplified Speakers
- Microsoft Windows 98 2nd Edition CD/Manual
- Logitech 2-Button PS/2 Mouse/Pad
- Mitsumi 104 Windows Keyboard
- 2 USB and 1 IR Ports
- 2 Year Warranty Parts & Labour
FREE INTERNET SETUP with 100 hrs FREE
$1655
Intel Celeron 533MHz CPU
- Gigabyte VIA 693 Chipset Mother Board
- Super Mini Tower ATX Case 250Watt
- 64MB SDRam PC-100
- 10.2 GIG Hard Drive
- Lite-On 48X CD-ROM Drive
- Panasonic 1.44MB Floppy Drive
- ATI Rage Pro 8MB AGP VGA Card
- Taicom 56K PCI V.90 V/D/F/ Modem
- AOC 15" .28 N/I Monitor
- Creative Ensoniq 32 Sound Card
- 120 Watt Amplified Speakers
- MS- Windows 98 2nd Edition CD/Manual
- Logitech 2-Button PS/2 Mouse/Pad
- Lite-On Internet Keyboard
- USB and IR Ports
- 2 Year Warranty Parts & Labour
FREE INTERNET SETUP with 100 hrs FREE
$1355
90 DAYS OAC
"Where Service & Quality Come First"
MICRO-PRO
Computer Consultants
1400 Vincent Massey Dr.
932-3205

Cornwall Square Shoppers Could Win A $30,000 Trip

Cornwall Square shoppers could win a $30,000. trip for two to the 2000 Olympic Games in Sydney, Australia. A VISA card and the desire to shop are key ingredients for the chance to win a trip of a lifetime.

For most people the chance to see the Olympic Games is something they can only dream about. But as the countdown begins for the September 2000 Olympic Games in Sydney, Cadillac Fairview and VISA Canada will make this dream come true since launching the "Olympic Shop and Go" promotion on August 1st, 2000.

Just by using their VISA cards at Cornwall Square between August 1st and August 27th, Cornwall residents could win one of three grand prizes of a trip for two ($30,000. value each) to the 2000 Olympic Games. Plus they also have the chance to win an on-the-spot $1,000. shopping spree in Cadillac Fairview gift certificates.

The "Olympic Shop and Go" Grand Trip Prize includes:

- Economy airfare to and from the international airport closest to the winner's home;
- 6 nights accommodation (double occupancy) in Sydney, Australia from September 25th to October 3rd;
- Olympic event tickets for each day;
- Ground transportation from the hotel to the Olympic site;
- All meals;
- Entrance to the exclusive VISA hospitality suites to enjoy food and beverage service;
- An Olympic souvenir package.

"Cornwall Square is extremely proud to participate in VISA's Olympic program. We would also be thrilled if one of our shoppers won one of the grand prize trips to Sydney," says Chris Savard, General Manager.

Starting August 1st, each Cornwall Square participating retailer will have game cards in-store to be given out each time a shopper makes a purchase using a VISA card. The shopper can then scratch the card to see if he or she is an instant winner of $1,000. in Cadillac Fairview gift certificates. All game cards contain a ballot to win one of the three grand prize trips valued at approximately $30,000. each (non-transferable or substitutable), that can be completed and deposited in ballot boxes in Cornwall Square or any of the other 37 participating Cadillac Fairview centres across Canada. All winners' names will be announced during the first week of September 2000.

Cadillac Fairview is one of North America's largest investors, owners and managers of commercial real estate. The Company focuses on high quality retail centres and office properties in Canada and the United States and also oversees equity investments in real estate companies and international investment funds. With a $9.3 billion portfolio, Cadillac Fairview owns and manages over 100 properties, including some of Canada's landmark developments such as the Toronto Eaton Centre, Toronto-Dominion Centre and Pacific Centre, Vancouver. Cadillac Fairview is wholly-owned by the Ontario Teachers' Pension Plan Board, which invests to secure the retirement income of 300,000 active and retired teachers in Ontario.

Taste & Tenderness You Can Trust Every Time

FRESH SKINLESS BONELESS
Chicken Breast ..... $8.80/kg $3.99 lb.

FRESH WHOLE
Pork Side Ribs ..... $5.49/kg $2.49 lb.

NORTHRIDGE FARMS AAA CANADA BEEF
Top Sirloin Steak ..... $11.00kg $4.99 lb.

NORTHRIDGE FARMS AAA CANADA BEEF
Eye of Round Roast ..... $8.80/kg $3.99 lb.

SEASONED
Pork Souvlaki ..... $2.18/kg 99¢ lb.

FRESH
Salmon Fillet ..... $15.41/kg $6.99 lb.

More Goodies

NEILSON
Lemonade/ Iced Tea, 2L ..... 99¢ ea.

Farm Boy Margarine, 2 lb. ..... $1.69 ea.

HOT OR MILD
Farm Boy Salsa, 700 ml ..... $3.19 ea.

CHRISTIE
Assorted Cookies, 350 g. ..... $2.19 ea.

STRAWBERRY/ BANANAS
Marshmallow Candies ..... $5.05/kg $2.29 lb.

Sesame Snaps, 35 g. ..... 4/$1.00

Oven Fresh, Baked Every Day All Day

Parisienne Bread, 650 g. ..... $1.99 ea.

PACKAGE OF 6
Croissants, 300 g. ..... $1.99 pkg.

PACKAGE OF 6, ASSORTED
Store Baked Muffins, 350g. ..... $1.99 ea.

Freshly Picked Produce

PRODUCT OF U.S.A.
Red Seedless Grapes ..... $2.18/kg 99¢ lb.

PRODUCT OF CANADA
Leaf Lettuce ..... 3/99¢

PRODUCT OF CANADA
Green Onions ..... 4/99¢

PRODUCT OF CANADA
Seedless English Cucumber ..... 69¢ ea.

PRODUCT OF U.S.A.
Bartlett Pears ..... $1.08/kg 49¢ ea.

PRODUCT OF MEXICO
Limes ..... 8/99¢ ea.

Deli Meats & Cheeses From Around The World

Old Fashioned Ham ..... 99¢/ 100g $4.49 lb.

MONTREAL STYLE
Smoked Meat ..... 88¢/100g. $3.99 lb.

ALL BEEF
Salami ..... 55¢/ 100g. $2.49 lb.

SAPUTO
Marble Cheddar ..... $1.01/100g. $4.59 lb.

Real Emmenthal ..... $1.54/100g. $6.99 lb.

FROM HOLLAND, MILD OR SPICED
Gouda, whole or half ..... $1.49/ 100g. $6.75 lb.

We reserve the right to limit quantities. While supplies last.

FARM BOY

www.farmboy.ca
Specials in effect from August 12th - August 18th

continued from front page...

John Irwin, also the chairman of the Cornwall Combat Challenge Committee since 1998, has overseen the local version of the Combat Challenge. The event has raised over $10,000. for the local Heart and Stroke Foundation of Ontario. Local celebrities like Mayor Brian Sylvester, Council members, business people, regional fire departments and members of the media have all competed in past years. The 2000 event will be taking place at Maynard's Your Independent Grocer from 12 noon to 4 p.m. on September 16th and 17th. The day will also hold the fire safety house, fire trucks, events for children, with local celebrities and firefighters competing in the Combat Challenge.

"The Team started by doing the Combat Challenge for training and practice. Now the reason is purely to do better as a team and individually," said John Irwin.

The local Combat Team is seeking help to offset the costs of purchasing training equipment and travel expenses to Moncton. Two sponsors already on board are PyroPro Fire Protection and KDM Racing. More businesses or local industry would indeed help this team to represent our great city. Anyone wishing more information or to inquire about sponsorship of the Cornwall Combat Challenge Team can call John Irwin at 984-0153 (Berwick), Bruce Donig at 937-0408 or leave a message at either Fire Station.

LOCAL

The New Breed Of Sport

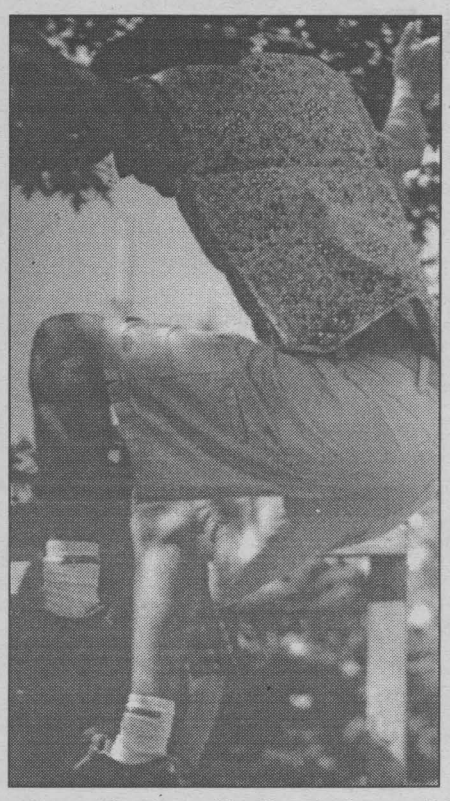

Scott MacDougall, 23, of Cornwall does a 'transfer' jump at the Skateboarding Park at the Civic Complex. With 12 years of experience, he will be on his way to British Columbia to try his skill at snowboarding.

Story and photo by Chris McPhee

A new breed of sport has slowly grown in Cornwall. One of its participants, and active supporter, is 23-year-old Scott MacDougall. He is a college graduate and currently employed at "Orbit Streetwear and Boards," owned and operated by Nick Otto.

Scott has been skateboarding for 12 years, and will be leaving Cornwall in October for British Columbia to pursue his dream of becoming a professional snowboarder.

Lori MacDonald of the Youth Awareness Centre said, "We are trying to get the vision out to people that skateboarding is a sport like soccer, football, Lacrosse, or biking. The youth that practice this sport are dedicated to what they enjoy and want to become better at it, even to the professional level."

"It's not only about getting better or being the best," said MacDougall, "It's about having the most fun and enjoying the company of friends. Skateboarding is about being with friends and cheering each other on. Sharing tricks or encouraging people with compliments gives your self-confidence and self-esteem a boost. Cornwall needs a better facility to cut down on the tight quarters we are experiencing at the park. Too many people are bumping into one another while they are practising and if the space was bigger there would be better safety."

"The Youth Awareness Centre will take part in forming an association to find a new site and build a Cornwall team with the aid of Nick Otto at Orbit. A larger Skate Park will bring in competitions which in turn brings more tourism to our great city. A two-day skateboarding competition, with a couple of guest pros, is planned for the upcoming future," said MacDonald. "The Centre feels it is very important to help achieve these goals and to help our youth become the very best they can be by accomplishing their dreams."

For further information or to help with a donation, please contact Glen MacMillan or Lori MacDonald at 720 Augustus Street, Cornwall.

August Events At The Lost Villages Museum

Summer Bus Tours

Summer bus tours, through the lands of the Lost Villages, continue in August. Tours will be held on Sunday, August 13th and Sunday, August 27th, beginning at 1 p.m. from the Lost Villages Museum. The museum is located on Fran Laflamme Drive, off County Road #2, three kilometres east of Long Sault.

Tours are escorted by Mary Lynn Alguire, a member of the Lost Villages Historical Society, and with roots in the "Lost Village" of Mille Roches. She provides commentary throughout the tour which covers an area from the Robert Saunders Power Dam at Cornwall to the Seaway Locks at Iroquois.

Upon return to Ault Park at 4:30 p.m. a barbeque is provided for all participants. The cost of the tour and barbeque is $12. Places may be reserved by calling the museum at 613-534-2197.

Flea Market/Trunk Sale/Bake Sale

A Flea Market/Trunk Sale/Bake Sale will be held at the Lost Villages Museum on Saturday, August 26th, 2000 from 8 a.m. to 2 p.m. Vendors spaces, at $10. each, may be reserved by calling the museum at 613-534-2197. A barbeque will be held from 11 a.m. to 1 p.m. Plan to attend this event and support the Lost Villages Museum, in its efforts to preserve the history and heritage of the Lost Villages. See the restoration work being done on the Sandtown Church.

AUTO LOANS
Bank Says No? We Say Yes!
• YES we accept all credit applications.
• YES to dishcharged bankrupt.
• YES to poor credit or no credit.
• YES over 50 units in stock
We Can Help You Re-Establish Your Credit
Toll-Free Automatic Service Call 24 Hrs
CREDIT HOTLINE 1-877-332-4477

The 2001s are coming..
SUMMER BLOWOUT
you choose
0.9% 48 months financing oac OR 1.9% 60 months financing oac
you save

	AMOUNT FINANCED	INTEREST RATE	TERM	INTEREST COST
GMAC	$20,000	.9%	48 Mo.	$425.29
BANK	$20,000	9.65%	48 Mo.	$4,196.35

you save $3,771.06

PONTIAC Sunfire, Grand Am, Grand Prix, Bonneville, Montana
BUICK IT'S HOW YOU GET THERE. Century - Regal, LeSabre
GMC Safari Van - Jimmy - Sonoma Pick Up
Sierra Reg. Cab 1/2 Ton Pick Up
Sierra Ext. Cab 1/2 Ton Pick Up

Plus Additional Bonuses on . . .
2000 SIERRA PICKUP
18 IN STOCK
Buy or Lease a 2000 Sierra & Get A Free Box Liner, Bug Deflector & Chrome Grille!
2000 SONOMA PICK UP
6 IN STOCK
Buy or Lease a 2000 Sonoma And Receive a Box Liner at No Extra Charge!
2000 GRAND PRIX
9 IN STOCK
Buy or Lease a 2000 Grand Prix & Your First Monthly Payment is On Us Plus Your Security Deposit Will be Waived on Lease

Brookshell
Where Everybody Gets a Great Deal!
Corner of Brookdale & 13th Avenue, Cornwall 932-1724 - 1-877-716-0479
www.brookshell.gmcanada.com
Mike Carriere Sales Manager; Mike L'Ecuyer Leasing & Sales Consultant; Denise Scott Leasing & Sales Consultant; Shawn Pecore Leasing & Sales Consultant; Pierre Rivers Leasing & Sales Consultant; Steve Legue Leasing & Sales Consultant; Shawn Blanchard Leasing & Sales Consultant

From Your S.D.&G. Used Car Superstore

99 Pontiac Sunfire, P1748,	$12,900
99 Olds. Alero, P1792,	$17,995
99 Chev. Malibu, P1791,	$15,995
99 Pontiac Sunfire, P1795,	$12,900
99 Chev. Malibu, P1788,	$15,995
99 Chev. Lumina, P1799,	$15,900
99 Pontiac Sunfire, P1750,	$12,900
99 Pontiac Grand Prix GT, P1781,	$22,900
99 Buick Century, P1755,	$18,900
99 Olds. Alero, P1734B,	$17,900
99 Pontiac Sunfire, P1790,	$12,900
99 Pontiac Sunfire, P1713,	$12,900
99 Olds. Intrigue, P1669,	$18,900
99 Pontiac Sunfire, P1670,	$13,500
99 Pontaic Sunfire, P1701,	$12,900
99 Pontiac Sunfire, P1705,	$12,900
99 Chev. Malibu, P1747,	$14,900
99 Chev. Lumina, P1711,	$15,900
99 Chev. Cavalier, P1796,	$12,900
99 Buick LeSabre, P1715,	$23,900
99 Pontiac Sunfire, P1736,	$12,900
99 Pontiac Sunfire, P1745,	$12,900
99 Buick Century, P1746,	$18,900
99 Buick LeSabre, P1762,	$23,900
99 Pontiac Sunfire, P1706,	$12,900
99 GMC Jimmy 4X4, P1661,	$24,900
99 Chev. Venture, P1723,	$19,900
99 Pontiac Transport, P1769,	$21,900
99 GMC Safari, 0625A,	$17,900
99 Pontiac Transport, P1789,	$22,500
98 Pontiac Sunfire, 0450A,	$11,900
98 Buick Century, 0466A,	$15,900
98 Sierra SL Ext. Cab, P1780,	$21,700
98 GMC Sierra SL, P1777,	$20,900
98 GMC Sierra, 0484A,	$20,995
98 Chev. Venture, 0528A,	$16,900
98 Chev. S10 Ext. Cab, 0641A,	$16,900
98 GMC Sonoma, 0285A,	$13,900
98 Pontiac Transport, 0525A,	$17,900
97 Pontiac Grand Prix GT, 0518A,	$18,900
97 Pontiac Grand Prix GTP, 0296A,	$18,995
97 Chev. Lumina LTZ, 0553A,	$13,900
97 Buick LeSabre, 9332A,	$17,900
97 Buick Rdegal, 0598A,	$16,995
97 Pontiac Sunfire, 0492A,	$10,900
97 GMC Jimmy, 0291A2,	$17,900
97 GMC Sierra, 0429A,	$8,995
97 Plymouth Voyageur SE, 0506A,	$15,900
97 GMC Sierra, P1766,	$12,900
97 Chev. Cheyenne Ext. Cab, 0461A,	$19,995
97 Ford Explorer 4X4, 0257A,	$21,900
96 Dodge Neon, 0095A,	$7,495
96 GMC Safari, 0261A,	$11,900
95 Ford Crown Vic., 0577A,	$12,900
95 Pontiac Bonneville, 0310A,	$13,859
95 Ford Taurus Wgn, 0578A,	$9,995
94 Ford Aerostar, 0631A,	$6,995
94 Honda Civic LX, 0595A,	$9,995
94 Mercury Topaz, 0656A,	$6,995
92 Ford Taurus, 0447A,	$6,995
91 Chev. Lumina, P1738A,	$5,995

Read The Signs For Beach Safety

Whether you're a tentative toe dipper or a daring-dive-right-in type of beach lover, you can enjoy the experience a whole lot more by first checking to see if it's been posted. The Eastern Ontario Health Unit regularly checks public beaches. If E-coli or other serious bac-teria is found in the water, the health unit posts a warning at the beach, and may publicize the posting in local media.

Swimming in unsafe water can trigger a range of medical problems, including stomach cramps and infections to the skin, nose, eyes, ears and throat.

Dr. Robert Bourdeau, this area's medical officer of health, says the contaminated beach will only be reopened when three tests in a row show the water is safe.

CONTAMINATION CULPRITS

A beach may be posted due to floating debris, oils, bad odours or excessive algae, or unacceptable levels of E-coli. It's the most common bacteria, and it usually comes from animal or human waste.

LOCAL CAUSES

Three main "ingredients" contribute to local water contamination:

1. Run-off from containers holding agricultural or domestic waste.
2. Waste from large population of waterfowl, wildlife, pets, or from livestock with free access to a river or stream.
3. Water material washed into the river or lake after a storm or heavy rainfall.

For more information about water or beach safety, please call Health Line/Appel-santé at 930-7080 or 1-800- 267-0852.

Cleary Family Picnic Will Be A Blast

Bring an appetite and be ready to have fun, because this year's John and Elizabeth Cleary Family Picnic is going to be a BLAST.

Ontario Liberal leader Dalton McGuinty will be one of the special guests as some top entertainment joins the crowd Sunday, August 20th, from 1 to 4 p.m. in the Cleary field along County Road 18.

How do you get there? Well, there are a couple of ways. You can either go to St. Andrews and then straight along County Road 18 or you can go west on Old Highway 2 until you get to the Avonmore Road, travel north on the Avonmore Road to County Road 18, turn left and straight onto the Cleary farm.

The annual event is held to thank everyone for their support over the years.

Like previous years, there'll be loads of entertainment, plenty of food and hayrides for the kids.

The list of entertainers include the Ellen Cameron Dancers, June Boulerice and her Celtic Canucks, Master Magician Tony Lee, Dubie and Friends to paint your faces and Larry Bilmer and his team of mules.

There will be plenty of food in the form of hot dogs or sausages on a bun and plenty to drink. When you arrive you'll be given tickets for your first servings and if you want more, just ask.

Tables are being provided but everyone is urged to bring their own lawn chairs so that you will be more comfortable.

In case of rain the picnic will held at the Long Sault Arena.

Once again, the picnic runs Sunday, August 20th from 1 to 4 p.m.

Second Street West Construction Notice



The re-construction of Second Street West
between Cumberland Street and Augustus Street has begun.

Please be advised of these traffic detours for the duration of the construction.
Local business on Second Street between Bedford and Cumberland will have signs
for alternative arrivals and signs for parking during this period.

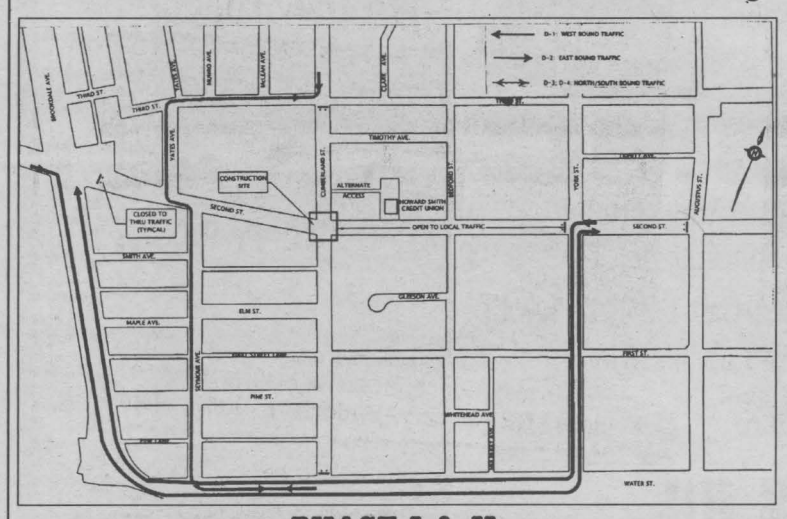

PHASE I & II

August 16 - October 20th (approximately)

Phase I is the reconstruction of the main water line, sewer and recess pipes at the corner of Cumberland and Second Street. This intersection will be closed for approximately two weeks to do this work. There will be NO thru traffic at this corner. The detour map shows the Second Street West and Cumberland alternative routes. Traffic will be allowed up to approximately 30 feet of the intersection, allowing business as usual at these businesses.

Phase II is street construction up to York Street. Please be advised of detour signs.

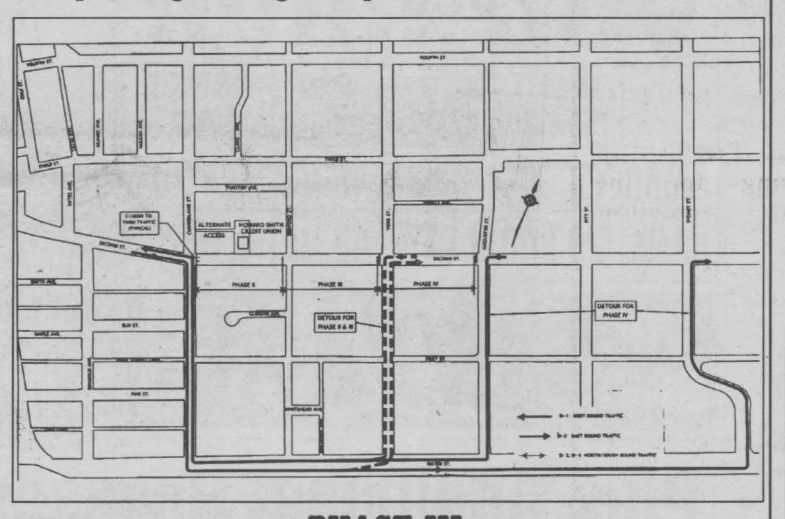

PHASE III

October 23rd - November 17 (approximately)

Phase II will take place until November 17th, 2000. The Cumberland/Second Street intersection will be open for Cumberland thru traffic and for Second Street to turn on to Cumberland, South or North.

Second Street will then be closed.

You are advised to follow the alternate route and to follow posted signs. The clients of St. Laurent Hair Salon, Seaway News, Howard Smith Credit Union, Hunt Insurance and Craig, Keen, Despatie, Gareau & Markell Accountants will have access to the common parking lot behind our businesses by using the Cumberland lane entrance/exit during the construction.

Clip & Save This Page for Reference

There is plenty of parking in our lot!

HOWARD SMITH CREDIT UNION

HUNT FINANCIAL GROUP

CRAIG GAREAU KEEN DESPATIE & MARKELL
CHARTERED ACCOUNTANTS

St. Laurent Hair Salon

Howard Smith Credit Union
321 2nd Street West 932-7350
Hunt Insurance
311 2nd Street West 933-2424
Craig, Gareau, Keen, Despatie & Markell
310 2nd Street West 932-3610
St. Laurent Hair Salon
331 2nd Street West 938-6131
Seaway News
329 2nd Street West 933-0014

SEAWAY NEWS

Calling All Men

What's really important in life? Family, friends, work, hobbies, and activities usually provide the life experiences that make us happy. For those who can carry a tune, the activity of Barbershop singing is amazingly fulfilling. Men in Cornwall and area have, in the last four years, found that they can enjoy singing in harmony with other men even if their music background is limited. This recreation fills the need for men to associate with others of like interest and be part of an international organization which is wholesome and supportive. This was brought home to members of the C-Way Sound Barbershop Chorus a couple of years ago when one of our members died suddenly.

Ladies, encourage your husbands to get involved. It sure beats sitting in front of the TV. For more information, call Rick Forrester at 534-2815. There is also some interest in forming a Ladies Barbershop Chorus and so, ladies, if you are interested in four-part singing for females, give me a call and we'll get it going.

Come in and enjoy
GREAT SAVINGS
on our
2000 CLEAN SWEEP
of in-stock
NEW GOLFS



Stylish, Practical & Affordable
Choose From - ***GAS OR DIESEL***
2 Door, Auto., TDI w/ Air
2 Door, 5 Speed or
4 Door, 5 Speed
DIESEL RATED AT 64 MPG BY TRANSPORT CANADA
STANDARD EQUIPMENT:
- Front and side air bags
- 8 speakers, 80 watt AM/FM cass.
- Tilt telescopic steering wheel
- 4 wheel disc brakes with ABS
- Remote entry & key immobilizer alarm
- 2 Years free maintenance

Drivers wanted.
JACK MACDONELL MOTOR SALES LTD.
632 Pitt Street, Cornwall
933-3483
"Your Hometown Volkswagen Dealer"
cornwallvw.com

LOCAL



The eldest of the clan, Annette Villeneuve (seated) just celebrated her 82nd birthday and is surrounded by some of her family in front of an old milk delivery truck. From left to right are: Kevin O'Neill, Noble Villeneuve, and the youngest of the clan, Sarah Villeneuve, held by her grandfather, Gerard.

Story and photo by Chris McPhee

Villeneuve Family Reunion

Six generations ago, 18 children were born to Mr. and Mrs. Joseph Villeneuve. On August 6th, 2000 close to 500 kin, from nine of those 18 children, gathered together at George Villeneuve's home on Dyer Road.

"We previously had this event annually at a park in Cornwall but it got to be too much. In 1996, we decided to follow the Olympics and gather every four years," commented Noble Villeneuve. "It has been a beautiful day, and it is always great to see how families grow and change. We have even coordinated the nine families with different colour shirts for instant recognition of what line they come from."

Harvey Villeneuve added, "The biggest clan colours are the green and the red. We held our clan meeting the day before and there were 92 just from our line. Sixteen of those are from Vancouver, B.C. We have so many events planned for the day such as family photographs, volleyball, tug of war, clowns, face painters, and a potluck meal where each clan brings enough of a certain food to feed the masses."

The farthest family member, Kevin O'Neill from Lancaster, England said, "I am studying International Law over there, but I had to come home for this."

Get Ready For A Close Shave And Support A Really Great Cause

On Saturday, August 12th, 2000, members and friends of the Cornwall Police Service are going to shave their heads in a show of support for Cancer patients. This "fundrazor" will take place at the Cornwall Square Shopping Centre at 12 noon, "sharp."

In 1994, a young boy was stricken with cancer and as a result of his treatments he lost his hair. He was teased and was subjected to much ridicule. A police officer wanted to show this young lad that being bald was not that bad, so as a sign of support he and several fellow officers shaved their heads. This has since developed into the "Cops For Cancer" Campaign.

During the next couple of weeks the participants and volunteers will seek pledges in exchange for going under the razor. You may ask yourself, why do they do it? Well, some participants become involved for the kids, others for family or friends, but all share the same desire to show their strong support for cancer patients of all ages. Remember we have a choice, they don't.

Please, please open up your hearts - and your wallets - join us in this great endeavour. Make your cheques payable to the "Cops For Cancer" and drop them off at the police station or make a point to come down to the Cornwall Square on the day of the event and make a pledge.

The Canadian Cancer Society will divide the funds raised through the "Cops For Cancer" Campaign between cancer research, promoting healthy lifestyle choices and provide services to cancer patients and their families.

Participants for this event are:

- Lou-Anna MacDougall-Keill (organizer), Cornwall Police Service;
- Derrick Scott (Master of Ceremonies), Blaze/Variety;
- Elegance Hairstyling School;
- Kelly Tessier (photographer);
- Bob Denis (President of Fundraising for the Canadian Cancer Society);
- Jean Proulx (Canadian Cancer Society).

Volunteers For The "Shave Off"

- From the Royal Canadian Mounted Police:
- Constable Ted Biro
- From the Cornwall Police Service:
- Constable Andrew Arbic
- Constable Rachel Carpenter
- Constable Jeff Carroll
- Staff-Sergeant D'Arcy Dupuis
- Constable Larry Frappier
- Constable Kurt Fraser
- Constable John Graham
- Constable Todd Kikkert
- Constable Jeff Lalonde
- Senior Constable Gary Leger
- Constable Dave Michaud
- Constable Pat Paquette
- Constable Michael Pare
- Constable Michael Redmond
- Joanne Villeneuve

and:

- Steve Roy

In the last two years the Cops For Cancer Campaign of the Cornwall Police Service has raised over $24,000. in donations for the Canadian Cancer Society.

So let's go Cornwall, make your cheques payable to the "Cops For Cancer" and drop them off at the police station or make your pledge the day of the event.

VALUES IN $ EVERY AISLE

36,000 SQ.FT. OF FURNITURE & APPLIANCES

OVER $1 MILLION OF INVENTORY TO CHOOSE FROM

Bedroom Sets



starting at $599

Recliners



recliner, sofa & chair from $999

Living Room Sets



starting at $599

2 pc., sofa & chair

Huge Appliance Department



stoves; fridges; freezers; dishwashers
Inglis - GE - McLary - Fridgidaire - Kelvinatore

Hide-A-Beds & Futons



starting at $299

Kitchen Sets



Metal Sets from $389

Wood Sets from $499

25" Zenith TV



only $399

Toshiba 4 Head VCR

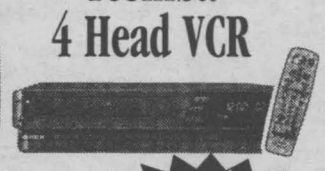

only $159

Expanded Electronics Dept.



- TV'S
- VCR'S
- Home Theatre
- Big Screens
- DVD
- Portable Stereos

ZENITH - PANASONIC - DAEWOO - JVC - TOSHIBA

Where Travelling is Worth the Savings!

ST. ISIDORE FURNITURE

Photos May Not Be Exactly As Illustrated ~Financing Available ~ Limited Quantities

500 YARDS NORTH OF HWY. 417, EXIT 51 · BEHIND MAXSTOP 20 MINUTES FROM CORNWALL

524-3202

OPEN: Mon.:9:30-5:30 Thurs. - Fri. 9:30 - 9:00; Saturday 9:30 - 5:00; Sunday Noon - 5:00

Graffiti Night

On August 5th, 2000 the Cornwall Olde Car Club held its 8th Annual Graffiti Night at the A&W on Vincent Massey Drive. Antique cars, vintage trucks, and special interest vehicles lined the parking lot for a day of family fun.

"The Club has been in existence since 1961. We have been here at the A&W since 1991," explained membership chairman, Mike Seguin. "This year we are trying something new. We are charging admission, and all proceeds are going to the Children's Treatment Centre."

Tim Latimer, president of the Olde Car Club added, "We have about 80 members in the Club at present. This is one of our bigger shows. We have prizes for the first and second place in Choice Car, Choice Truck, Farthest Travelled, and Best Vintage Costume."

The Club's next big showing is the "Volley For Cancer" in Williamsburg on August 19th, 2000 at 8 p.m.

Story and photos by Chris McPhee

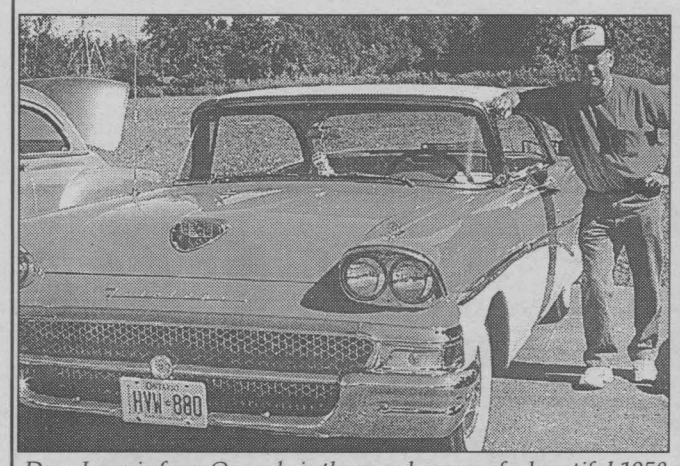

Dave Laverie from Osgoode is the proud owner of a beautiful 1958 Ford Fairlane 500.

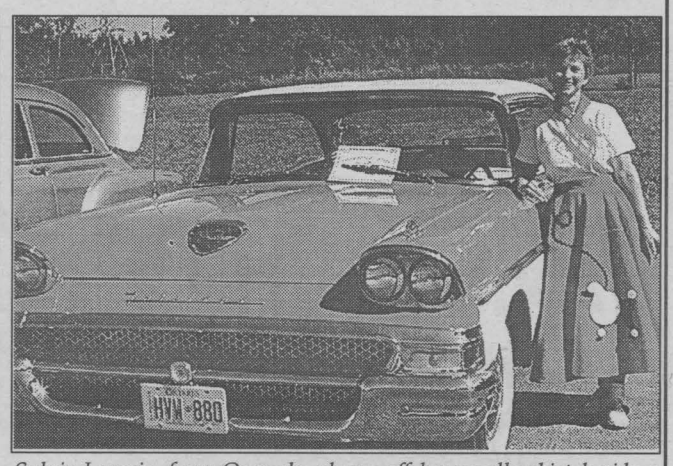

Sylvie Laverie, from Osgoode, shows off her poodle skirt beside a 1958 Ford Fairlane 500. Sylvie and her husband have entered this car for the second year.



Rene Geneau from Summerstown, a member of the Club for the last 3 years, revs up his 1940 Chevy Coupe Hotrod.



Some of the participants wore vintage costumes at the Graffiti Night. Pauline Seguin, Melissa Seguin, Yvonne Lavigne and Irene Geneau rest a moment on Lavigne's 1950 Mercury 2-door.

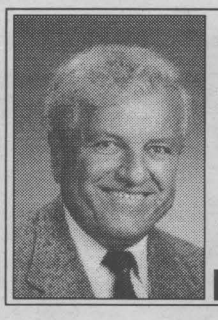

Dear Grandpa

Tony **WEISSGARBER**

Dear Grandpa,

This summer, for vacation, we did what we do every year. We visited our relatives who live in Ohio. It was a total bore.

Being from Texas, we had nothing in common to talk with those relatives.

Call me "had to go"

Dear "HTG,"

Your parents probably told you that someday you will be glad you went to visit with your relatives. And, you probably will be glad. But that someday is a long way off.

Next year when this happens, do some things on your trip which will make it less boring to you. Read good books on the trip. Keep a diary of the trip. There were some good things about visiting your relatives. Discuss with your parents what those were.

We all must be constantly reminded that regardless of where you are or what you are doing, you are the one who determines what you are thinking at the time. Those thoughts can be cheery or dull. We make that decision.We make our own happiness or depression. Yes, other people help, but we are responsible for how we feel.

As long as you are putting your feet under your parents' kitchen table and being supported by them, you have to abide and go on vacations with them. When you move out and are on your own you can tell them you would rather do something else than visit relatives during your vacation.

Dear Grandpa,

I am going to begin my sophomore year in college soon. Last year when I was new to living at college I was amazed at how much partying and drinking went on with the college students. I knew some of them from high school. They didn't do that when they were living at home, but away from home they went, like, crazy.

Straight arrow.

Dear Straight Arrow,

Fifty years ago I saw the same thing happen to me. When I went off to college I had no mother or father looking over my shoulder. I considered myself "free" from parental shackles. I stayed up too late, studied to little and partied and drank too much. Lucky for me I realized that if I wanted to graduate I had to study more, party less and drink less.

That's what I did. During that time I found the young lady with whom I wanted to spend the rest of my life. We now have been married 48 years and she is still the best thing that ever happened to me.

Young college students who go off the beaten path need to realize they can't go on with life living like that. Hopefully they won't do any permanent harm before they straighten up.

Corner Post

Elbert **van DONKERSGOED**

Family farm entrepreneurs have a long history of using the language of independence to describe themselves and to express their view of how the world should work. For example, here's how we defend our need for national safety nets for grain crops, horticulture and livestock.

We really don't want government subsidies, but we have to have them in order to survive as an industry. As long as the Americans and the European Union throw multibillion-dollar programs at their farmers, we need farm subsidies in Canada to compensate for the market damage their programs inflict. Canadian farmers can compete, but only as long as we don't have to compete against the treasuries of other nations!

We accept that Canadian agriculture has become dependent on government largesse over the past quarter century, but we continue to insist that our real desire is for independence. Even the farm platform of the Canadian Alliance party goes out of its way to be onside: "Elimination of all subsidies, support programs and trade restrictions, but only as fast as other countries do it."

The notion that farmers are independent entrepreneurs has its roots in pioneer agriculture and, after the Second World War, in technological innovation. But that notion is a myth - reality has long been different.

It took independence of spirit to cut down the bush of southwestern Ontario, to put a plow to the prairie grasslands; but pioneer success quickly became dependent on threshing crews, cooperative elevators and government-subsidized railroads.

In the late 40's, typical Ontario farms had as many as three employees. But, by the 60's and 70's, employees were displaced on most farms by the three-point hitch, the power take off and the electric motor. Families were able to produce independently. However, this technology-driven production easily out-paced market demand, and led to a loss of clout in the marketplace. Farmers responded with marketing boards - a retreat from independent marketing.

Family farm entrepreneurs have a long history of accepting their interdependence. They have historically participated in initiatives that build infrastructure; they have promoted institutions that support the business of farming. Canadian farmers value production advisors, both government and private; veterinarians; input suppliers; roads, bridges and drainage works provided by municipalities; the Farm Credit Corporation, the agricultural divisions of banks; and subsidies.

Decades of buying into technology have propped up the farmers' image of independence; all the while, their actions remained profoundly interdependent.

Family farm entrepreneurs may maintain an image of independence. In reality, they are pragmatic. They adopt new tools in response to changing times. If participation is important to building a successful business, so be it.

Successful family farmers are comfortable with both independent action and interdependent initiatives.

Elbert van Donkersgoed is the Strategic Policy Advisor of the Christian Farmers Federation of Ontario, Canada. Corner Post can be heard weekly on CFCO Radio, Chatham and CKNX Radio, Wingham, Ontario, Canada. Copyright 2000 Terra Coeur. Send requests to print or circulate electronically to elbert@terracoeur.com.

CORNWALL RADIATOR AUTO CENTRE
Since 1949

PIT STOP SPECIALS

We Will Meet And Beat By At Least 10%
Any Written Estimate - GUARANTEED!

FULL CAR CARE CHECK UP
We will inspect
- electrical system
- brake system
- heating system
- exhaust system
- suspension
- tires
- belts, filters and fluid levels

oil change included
only $29.95

PENNZOIL OIL CHANGE
ONLY $19.95
plus the 5th one is FREE
Hmmm ... that's really just $15.96 then)

FREE ROADSIDE ASSISTANCE
with every oil change free:
- towing • jump starts
- tire change • lock out service
- delivery of gas

AUGUST SPECIAL
RECEIVE A BALLOT TO Win!!
Gas Barbeque
& $100 worth of Barbeque Food
Draw held Fri. Aug 25th

We honour most Major Name Brand Warranties
850 Boundary Road, Cornwall 932-3883 after hours: 938-8247
Class A Mechanics

Amazing Unflavoured Apple Cider Vinegar Capsules Actually "Eat" Body Fat.

The Fastest All-Natural Diet Known For Rapid Weight Loss Without A Prescription!





Did you know that apple cider vinegar was once used as a miracle weight-loss product that also eliminates toxins? Thanks to its fat-eliminating virtues, it is actually believed to be the most natural fat eater of all time. This recently rediscovered mysterious liquid weight-loss substance is now available as weight-loss capsules with incredible life changing results.

Apple Cider Vinegar Capsules: Nature's Fat Eaters

A Simple Yet Brilliant Idea

The secret to eliminating fat deposits is to "open up the door" of the fat cells and allow them to drain their fat contents. The fat is then redirected to the muscles through the bloodstream. Once it reaches the muscles, the fat can then be burned off as calories. The result: you lose weight in the fastest and most natural way possible.

A Miracle Weight Loss Product

The all-natural ingredients in these new apple cider vinegar capsules can also play an important role in stopping the development of new fat cells. They actually reverse the weight gaining process by causing existing fat cells to open up and drain off ugly body fat. The drained fat is then transported to the muscles where it can be burned off. This makes it possible to virtually eliminate fat deposits on the stomach, butt and thighs in a very brief period of time.

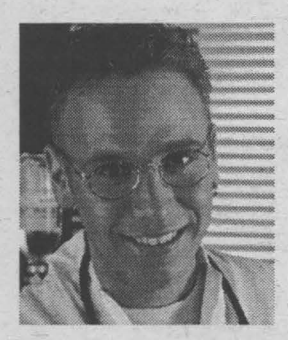

Frequently Asked Questions:

How Do the Apple Cider Vinegar Capsules Work?

The capsules work like an "anti-fat police force". The ingredients contained in the apple cider vinegar capsules transmit orders to the fat cells to drain and send fat to the muscles through the bloodstream. This redirected fat can then be eliminated by the muscles as they burn calories.

Why Am I Losing Weight?

The apple cider vinegar capsules help to release the fat deposits which have accumulated on the stomach, hips, legs and butt. They can also prevent new fat from penetrating the cells by redirecting it to the muscles where it is burned off, thereby eliminating fat deposits.

Do Apple Cider Vinegar Capsules Pose A Health Hazard?

Absolutely not. In fact, it's quite the opposite. The natural ingredients in the capsules do not solve your fat problems chemically. They solve it biologically. And there are no side effects. You can even eat as much as you like and still lose weight! **When properly distributed, an intake of 4,000 calories a day can actually help you to lose weight instead of gain it.** Because the capsules gently eliminate the toxins and excess weight, each day you'll feel better, more energized and lose weight.

How Many Apple Cider Vinegar Capsules Should I Take?

If you wish to lose weight quickly, we suggest taking one capsule before each meal.

Why Does The Apple Cider Vinegar Come In Capsules?

Drinking liquid apple cider vinegar every day can be a real challenge for many people. But the unflavoured capsules are very easy on your stomach. They contain powdered apple cider vinegar enriched with natural minerals and vitamins to enhance weight loss. These 100% natural apple cider vinegar capsules **are not a drug**.

Fat Deposits Disappear In Record Time

If you want to lose weight quickly, order the new **unflavoured** weight-loss apple cider vinegar capsules now. **They cost less than a dollar a day and work better than anything you've ever tried. If you don't agree, just return the empty bottle and we'll cheerfully refund your purchase price – no questions asked. Our guaranteed Apple Cider Vinegar Capsules really do help to drain off your fat deposits and eliminate that extra weight once and for all. Order yours today!**

Please send coupon to: NATURALAB., 104-1920 Ellesmere Rd., Suite 339, Toronto, Ontario M1H 3G1.

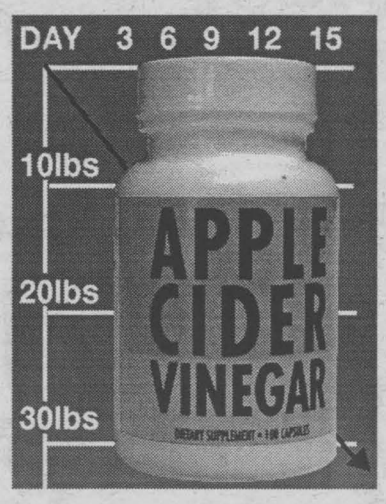

A FEW WORDS FROM OUR CLIENTS:

I wanted to lose about 18 lbs. quickly. *I was able to do it in only 20 days! These capsules are the best weight-loss product I have ever tried.* A.G. Switzerland

I tried the capsules and continued to eat as I usually do. ***I lost 22 lbs. in 13 days.*** *Thank you very much.* C.F. Italy

I had read up quite a bit on apple cider vinegar therapies. But I didn't think I would be able to drink vinegar because of its unpleasant taste. With these capsules the problem is gone because they are completely unflavoured. ***Thanks to this express diet, I quickly lost 31 lbs.*** Y.T. Switzerland

I wanted to tell you that I lost 20 lbs. *without changing any of my eating habits. These apple cider vinegar capsules are real fat fighters. I can once again wear my size 8 clothes. Thank you. I highly recommend this product.* I.O. Brazil

Credit Card orders call Toll-Free: **1-877-519-7161**

WEIGHT LOSS COUPON

YES, I want to lose weight quickly and naturally. Please send me the following quantities of Apple Cider Vinegar Capsules. I understand that if I'm not totally satisfied with my weight loss, I may return the empty bottle for a complete refund.

- ❑ **1** Month – Lose up to 20 lbs. (100 capsules) $29.95 + $3.69 S & H+ $2.36 Tax. **Total $36**
- ❑ **2** Months – Lose up to 40 lbs. (200 capsules) $49.90 (Save $10.00) + $4.30 S & H + $3.80 Tax. **Total $58**
- ❑ **3** Months – Lose up to 60 lbs. (300 capsules) $59.85 (Save $30.00) + $4.64 S & H + $4.51 Tax. **Total $69**

Please send this coupon to: NATURALAB, 104-1920 Ellesmere Rd., Suite 339, Toronto, ONT M1H 3G1.

Make your ❑ cheque or ❑ money order payable to: **NATURALAB**

Charge my ❑ Visa ❑ Mastercard

Card No.: _____

Signature: _____ Exp. Date: _____

PLEASE PRINT ❑ Ms. ❑ Miss ❑ Mrs. ❑ Mr.

First name _____ Last name _____

Address _____

City _____ Province _____

Postal Code _____ NAC435

COPYRIGHT © 2000 IMPORTANT NOTICE: CONSULT YOUR DOCTOR FIRST BEFORE FOLLOWING ANY WEIGHT LOSS PLAN, ESPECIALLY IF YOU HAVE HIGH BLOOD PRESSURE, IF YOU ARE PREGNANT OR BREAST FEEDING OR ON MEDICATION FOR HEART CONDITION. WHEN YOU ORDER, YOU WILL RECEIVE A COMPLETE WEIGHT LOSS PLAN TO FOLLOW. THIS WEIGHT LOSS PLAN IS NOT INTENDED TO TREAT, DIAGNOSE, CARE OR PREVENT ANY DISEASE. STATEMENTS HAVE NOT BEEN EVALUATED BY THE F.D.A..

SEAWAY NEWS
A Division of J.G.F. Holdings Co.

Published in Cornwall, Ontario
34,257 Newspapers
Circulated by Ad-Bag Cornwall throughout the City of Cornwall and surrounding area.

The community newspaper people look to the most

Seaway News publishes every Friday at 329 Second Street West, Cornwall, Ontario K6J 1G8
(613) 933-0014 Fax (613) 933-0024 email: info@cornwallseawaynews.com

Seaway News is a member of the Canadian Community Newspapers Association and the Ontario Community Newspaper Association

Publisher	General Manager & Editor	Sales Representatives	Design Services	Office	Accounting	Columnists/Writers
R.N. Aubry	Rick Shaver	Bill Snelgrove Arlene Snelgrove Robin Cameron	Jennifer Mayer Colleen Benton Kelly Doyle	Diane Lafrance Deena Dufresne Jan Strotmann	Bernadette St. Louis	Bob Roth - Fred Sagel Arthur Black Nick Wolochatiuk

EDITORIAL OPINION

Dunlop Receives International Award For Moral Courage (But Still Has No Award From The Very City He Protected)



Perspective
Bob
ROTH

Once again validating the old adage that a prophet is seldom welcomed in his own land, ex-Constable Perry Dunlop has just received an international award for his moral courage in exposing a coverup and forcing an investigation into child abuse allegations in Cornwall.

The latest honour comes from Dallas, Texas.

Constable Dunlop is the first Canadian and the first front-line policeman to receive the "Ethical Courage Award" from the Southwestern Law Enforcement Institute.

The institute is an international centre for law enforcement education based in Dallas and will transport Perry and his wife, Helen, to the 9th Annual International Ethics Conference being held in that city, October 12th to 14th.

This is the second non-local award Dunlop has received. He was similarly recognized by a Vancouver-based human rights organization.

(Hello, Cornwall? Is there anybody home?)

Dan Carlson, association director of the Southwestern Law Enforcement Institute, told me over the phone that previous awards went to U.S. police chiefs and Dunlop is the first front-line police officer to receive the honour.

He told me his organization is extremely impressed with Dunlop and finds it incredible that he had to put up with so much resistance from officialdom, including his own police service.

The brochure promoting the conference notes that Dunlop single-handedly broke open the child abuse scandal. I quote:

"In 1994, Perry was charged with illegally revealing police information to a source outside his agency. Specifically, after learning of a case of child sexual abuse in which the (alleged) abuser was permitted to pay the victim in lieu of criminal charges, Dunlop reported it to the Children's Aid Society. He was cleared of wrongdoing, and a special task force was formed to probe allegations of widespread child sexual abuse. Because of his outspoken stand against official silence and inertia, Perry and his family were harassed and ostracized both in the community and within his police agency. He resigned from the Cornwall Police Service in July, 2000. On October 13th, 2000, Perry Dunlop will receive an Ethical Courage Award in recognition of his enduring demonstration of character and integrity."

The brochure also notes that "over the course of a law enforcement career which began in 1983, Constable Perry Dunlop worked in patrol, criminal investigations and the drug unit for the Cornwall, Ontario Police Service, and was twice selected Cornwall Police Officer of the Year (1987 and 1991)."

Again, I must ask the question: why do the best leave Cornwall?

Although he has left the city, Perry tells me that he will not abandon the cause. When needed, or called upon, he will provide evidence.

Perry is also now freed from the gag order he received from the Cornwall Police Service not to publicly comment on the investigation. That means we may soon be learning more about the soft underbelly of our justice system and how it has handled this whole affair.

For more details, stay tuned to this column.

Letters to the Editor

Giving Credit To Our Police Officers

Dear Editor,

I appreciated the letter to the Editor by Andrea King (August 3rd) giving credit to our police officers. I too was brought up to respect police as well as school teachers, etc.

An officer has to show honesty, integrity and valour. When they start their shift it's like a game of hide and seek, they don't know what lurks around the corner. They could get shot, stabbed or whatever.

If they are seen coming out of a doughnut shop they are criticized, but that could be all they have eaten in a 12-hour shift. Besides, while they are sitting in their cruiser they could be making out their report.

The police officer knows he is on public display, open for criticism. Sometimes they have to answer a call that is a heartbreaking one where they have to show moral support and compassion to family members. Believe me, a policeman's lot is not a happy one.

As a proud grandmother of a police officer, I know they need your respect, support and especially prayers for their safety.

Thank-you,
Mona Lebano

In Favour of Tobacco Price Increase

Dear Editor,

Unlike adult smokers, young smokers are very sensitive to cigarette price hikes. With less disposable incomes than adults, they tend to more carefully weigh how they spend their money. Combine this with the fact that most smokers take their first puff before their 18th birthday and the argument in favour of tobacco price hikes should be loud and clear...and convincing. The more accessible these toxic yet tempting products are, the more likely a young person is to light up. And the younger that young person starts smoking, the more likely he'll continue smoking.

Hook 'em young, Hook 'em hard, Hook 'em long.

This formula is not lost on tobacco companies: They long ago realized that marketing to young people was the key to their current and future financial success. Marlborough Man (with its macho cowboy icon), Joe Camel (with its Disney-like appeal) and Virginia Slims (with its "you too can look model-thin" appeal to young girls) have simply been replaced by equally enticing sports sponsorships. Advertising and sponsorships are the keys to building brand-loyalty among our youths - and their future customers.

Arguing that cigarette price hikes don't deter youths and only serve to fuel the smuggling industry simply doesn't hold true today. Tighter local anti-smuggling efforts, pending lawsuits against tobacco industries, the low Canadian dollar and the dramatic carton price increase in American cigarettes (New York: $57.52, Ontario: $31.50), make the resurgence of smuggling unlikely.

With a reminder that local smoking rates among young people skyrocketed following the 1994 price decrease, I am urging your readers to support the proposed tobacco tax increase, by contacting their M.P.

Sincerely,
Robert Bourdeau M.D., FRCS(C)
Medical Officer of Health,
Eastern Ontario
Health Unit

South Stormont News

Dear Editor,

Now that the "Ritz" washroom has been built in Ault Park, paid for by the ratepayers, how does the Lost Villages Historical Society intend on repaying the loan to the South Stormont Treasury?

Question: How many of the buildings actually came from the "Lost Villages?" I am not saying it is not nice to see some history saved, but at who's cost? Maybe the "Lost Villages" name should be changed to reflect where the buildings came from.

At our June 28th, 2000 council meeting a representative for Project 2000 attended and he did not come bearing gifts but came looking for gifts. He asked for only $250,000., but if that was not possible we could give it in five installments at $50,000. per year, or about $1,000. per week. He went on to say that 14% of South Stormont used Cornwall's pool facilities. When asked to explain the 14% he said that it was in relation to the number of pool users. So in this scenario, one person who went every day of the year would appear as 365 users.

I would like to congratulate the recreation committee on their decision to turn down Project 2000's request for the quarter million dollar gift they were seeking.

If you have a swimming pool in your yard, who paid for it? Not the City nor the ratepayers. You paid for your toys, not any other organization. So if Project 2000 wants a swimming pool at the Civic Complex, let them pay for it and put on user fees.

Robert Wereley
Lunenburg, Ontario

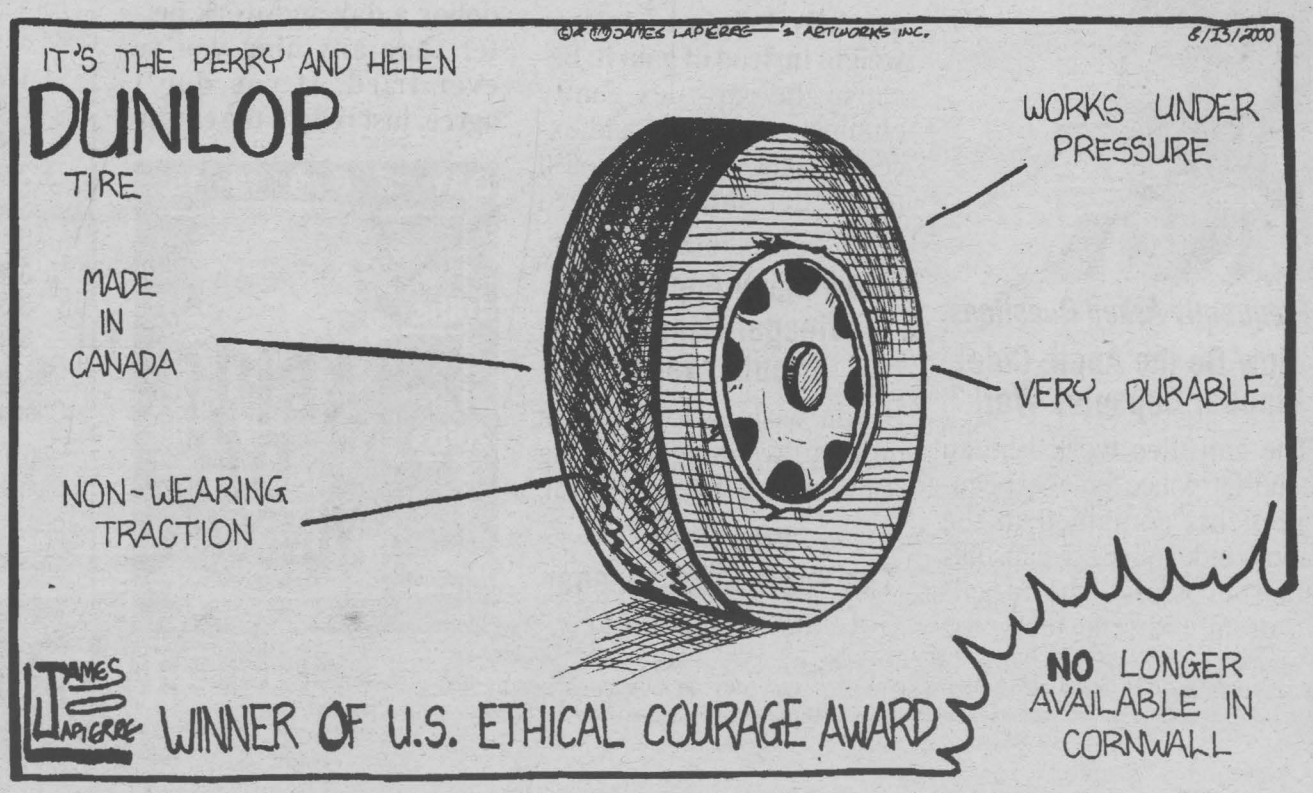

Seaway News welcomes Letters To The Editor. Letters should be no longer than 400 words. All letters are subject to editing and must bear the writer's name, address and phone number for verification. The views expressed by columnists, guest editorialists and/or Letters To The Editor are not necessarily the views of this newspaper or its publisher.

Is Chretien Getting Old?



Meanwhile

Fred
SAGEL

Happy summer.

Anybody happen to catch that interesting piece by Buzz Hargrove in The Globe and Mail on Wednesday?

While I usually don't agree with the labor union leader on very much, this article caught my attention. And while I think he's wrong in his thinking, what he says deserves some thought.

Buzz thinks the NDP is dying slowly and may well be dead before long.

Why?

The party's platform people met last week and released their new thinking points. Included in them was a plan for some tax cuts, an idea that Buzz thinks is not only a copycat plan of what the other political parties have, but an atrocious idea as well.

His thinking is interesting.

Listen to this: "The tax cuts offered in the NDP's platform are so puny they will spark peals of laughter in the offices of the Canadian Taxpayers' Federation and other minions of tax rage. Why does the party even bother trying to appease this implacably hostile constituency?"

Hmm.

And this: "This token gesture to right-wing ideology will be no more convincing to the party's enemies than was, say, the B.C. government's recent, belated and transparent conversion to the religion of balanced budgets. If someone is really interested in tax cuts—even the lowly working person who is supposedly the target audience for the NDP's campaign—I can assure you that they won't be voting NDP."

He's right.

Nobody who believes in tax cuts will vote for what the NDP stands for, because they can do better with real tax cutters—the Alliance or even, for that matter, the Liberals who have at least offered minor changes to the amount we pay government.

They sure won't vote NDP.

Buzz thinks, as Justice Oliver Wendell Holmes in the U.S. Supreme Court once did, that taxes buy civilization. And they do.

The problem with most government schemes, however, is that government bureaucrats waste our money. Have you seen many programs administered by government that are actually efficient and give you your money's worth? Hardly. Hence, the call for more privatization and tax cuts.

The NDP is wasting its time with these proposals. If it stands for something, it is social justice—even if that justice is delivered at a very high price. But these tax cutting ideas it now has are not realistic and they should be dropped.

Here's an idea: why not just advocate more efficient government? Why not just get rid of so many of the wasted ideas and complete waste of money that government produces? If the NDP stood for that—real change in governmental efficiency—it might do well in its proposals.

But Buzz is right: the NDP is dead in the water unless it changes its approach. Otherwise, people who want tax cuts will vote for the Alliance.

The NDP has a real opportunity to deliver a different sort of package to voters in the next federal election. Why doesn't it take the time to do it instead of relying on watered down Alliance and Liberal ideas?

But there is not much change the party will change. Like Joe Clark and his federal Conservatives, the NDP is becoming a dinosaur. And Buzz is the first guy who'll agree with that statement.

Fred Sagel can be reached at bshantz9@home.com

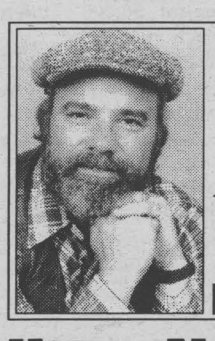

Basic Black

Arthur
BLACK

Utter Nonscents

I want to set the record straight: it is not my fault that I am as dumb as I am.

I blame it on the mumps.

Away back in Grade Four I came down with a severe case of the mumps. I missed about three weeks of school during which time my classmates, under the despotic tutelage of Miss Thatcher The Hun, covered the mathematical concepts of multiplication and division, not to mention the nuanced niceties of nouns, verbs, adjectives and grammatical guff like that.

I missed the whole thing. I've been faking it ever since.

I think this goes a long way towards explaining why I consistently fail to grasp simple concepts like, well -flying, for instance.

How the hell does that Boeing 747 stay up in the air like that?

Oh, I've seen the physics. I know all about the principles of propulsion and air displacement and the eleventh law of aerodynamics and all that.

I just don't believe it, that's all.

That's a king hell chunk of metal up there and it can stay up there all the way from Hoboken to Honolulu, and I do not, in my simple guts, get it.

The same way I cannot truly fathom F stops, radio waves or the BC Ferry Schedule.

That's okay. I've been cruising along under my personal cosmos of vast ignorance for years. As a matter of fact, I was just getting used to it when they dropped the latest bombshell on me. Last month Time Magazine announced that scientists have discovered that the universe is flat.

What? Flat??? What the hell are they talking about?

Do they mean flat like a slice of Ryvita? Flat like a sidewalk slab? No, according to Time, it's more like - a carpet.

Fine. So is planet Earth on the topside of the carpet? The underside?

Or buried in the nap along with the celestial dog hairs, cigarette ash and mustard spills?

More important - what's beyond the carpet of our universe? Out there beyond the tassels, if you will? More carpets? Maybe a throw rug? A couple of lace doilies?

I always thought the universe was infinite - which I also had trouble visualizing. Colossal, I can understand. Colossal is Saskatchewan. Mel Lastman's ego. Dolly Parton's twin icebreakers. But never-ending? Turns out (according to the latest experts anyway) that it's not never-ending at all. It's finite - just like Aunt Beulah's Persian carpet.

Only, um - bigger.

No thanks. I think I'll stick with my favourite galactic philosophers - the Monty Python gang, who reminded us so pithily in song:

The universe itself keeps on expanding and expanding
In all of the directions it can whiz
As fast as it can go, the speed of light, you know 12 million miles a minute - that's the fastest speed there is.
So remember when you're feeling very small and insecure
How amazingly unlikely is your birth.
And pray that there's intelligent life somewhere up in space
Because there's bugger all down here on Planet Earth.



Notes from Parliament Hill

Art
BABYCH

Physician, wound thy self ...

Keith Martin, who ran unsuccessfully for the leadership of the Canadian Alliance, is obviously more than just another pretty face. He has the smarts, too. But when he announced during the leadership contest that he would not accept any posting in the party's shadow cabinet other than that of foreign policy critic, the B.C. physician may have inadvertently pulled the plug on his own political life-support system. Alliance leader Stockwell Day decided to offer the plum position instead to Monte Solberg, the Medicine Hatter bumped by the leader as finance critic in favor of Alberta MP Jason Kenney who, coincidentally, was Day's campaign manager. In declining the options offered to him by Day, Martin told a reporter he did so because he doesn't want to do a mediocre job. Not that it has stopped many other politicians in the past.

Not a stamp of success...

Remember Petro-Canada? It was the former oil company set up by the feds 25 years ago to compete with those nasty, price-gouging petro-monoliths (you know who you are). No sooner were the champagne bottles uncorked when taxpayers realized that the Crown corporation was just another costly dry hole. The new company just couldn't break the price-fixing oil cartel allegedly responsible for the high gas prices of the day and decided "What the heck, if we can't beat 'em, join 'em." So it did. Next month, Canada Post will begin issuing a stamp marking the 25th anniversary of the federal oil under-achiever. Ottawa has invested a staggering $10 billion on the-little-oil-company-that-couldn't. That can buy a lot of stamps!

The smoking feather...

Which came first, the chicken farmer or the columnist? The appointment of former press gallery member Peter Stockland as editor-in-chief of the Montreal Gazette bodes well for egg-lovers in Montreal. The erudite and conservative Stockland was a Sun columnist and hobby chicken farmer outside Ottawa in the early '90s before he packed up his crates and newspaper career, and moved to Calgary. Gallery veterans recall Stockland hawking his chicken wares from the back of his van parked in the gallery's parking lot (Autographed eggs anyone?). No stranger to La Belle province, Stockland worked a decade ago for the Sun newspaper chain in Quebec City, where he earned a reputation among nationalists as a Quebec basher. Some believe he was tarred-and-feathered and escorted out of Quebec City before the bureau was closed down but Stockland denies it. Besides, where on earth would they get feathers?

SUPER PACKAGE

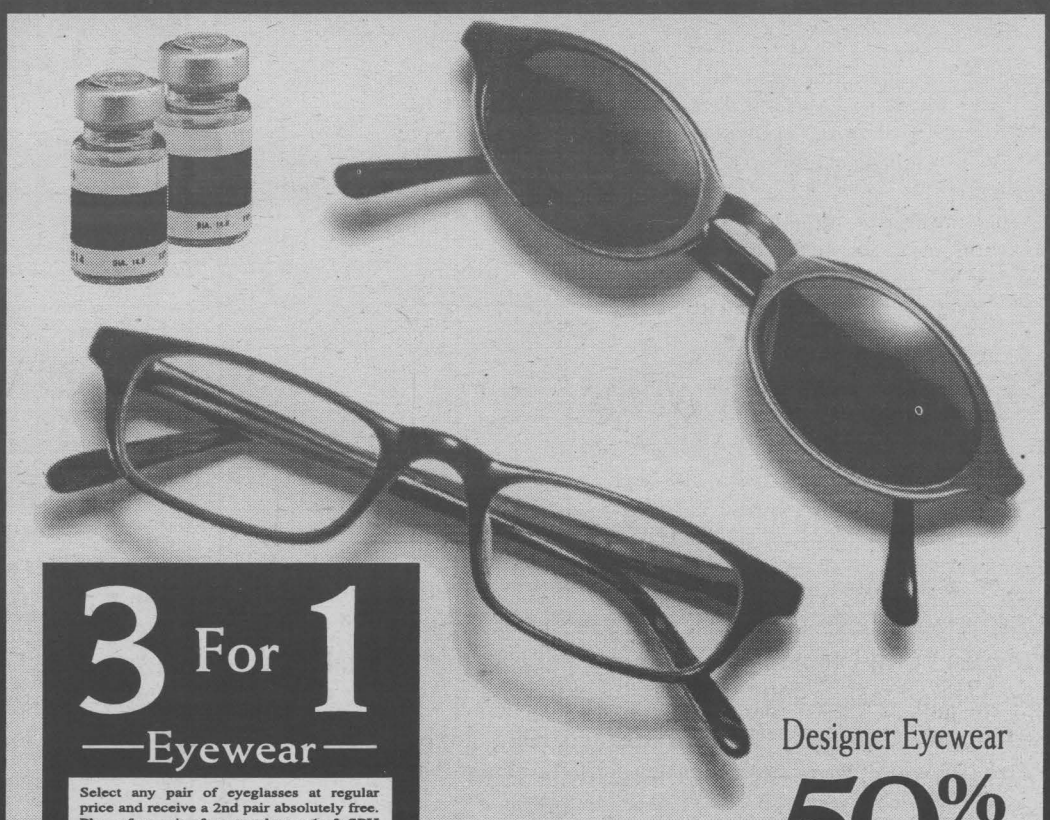

3 For 1
—Eyewear—

Select any pair of eyeglasses at regular price and receive a 2nd pair absolutely free. Plus a free pair of contact lenses (soft SPH daily wear). This special can be shared with friends or family members. Customers not interested in 3 for 1 can get one pair for 50% off frame and lenses. All contact lenses are 50% off. Disposables $10/pair.

Designer Eyewear
50% Off
Frame & Lenses

Laurier Optical
Cornwall Square
EYE EXAMS AVAILABLE 936-6666

Cornwall and Area LAW and ORDER

Ontario Provincial Police

Driver Loses Control After Near Collision

Aug. 1/00: Guido Braem, 57, of Toronto was westbound on Hwy. 401 near Curry Hill driving a 1979 Ferrari when he alleged that a tractor trailer in the passing lane cut in front of him. This caused Braem's car to go out of control. The Ferrari crossed the median over onto the eastbound lane before coming to rest. Damage to the front of the Ferrari and under the carriage was extensive. The tractor trailer continued west. No injuries.

Drug Seizure

Aug. 2/00: SD&G OPP attempted to stop a 1992 Mercury westbound near Boundary Road. The male driver pulled over and once the officer approached the male took off west in his car. A short pursuit was brought to a safe conclusion with the deployment of a spike belt at the Brookdale Ave. off-ramp. The male driver and female passenger fled the scene but were apprehended after a brief foot chase. Further investigation by the OPP revealed approximately 11 pounds of marijuana in the vehicle with a street value estimated at $30,000.

The driver, Chris Bonneville, 23, of Cornwall is charged with dangerous driving, breach of probation, possession of marijuana for the purpose of trafficking and failing to stop for police. The passenger, Tara Lee Spence, 18, of Cornwall has been charged with possession of marijuana for the purpose of trafficking.

-Aug. 4/00: SD&G OPP received information that a field off Bingley Road in S. Stormont contained marijuana plants. Officers found 285 marijuana plants and all plants were destroyed. No person(s) found associated to the find.

Youths Charged

Aug. 4/00: SD&G OPP have charged two youths for 3 separate break-ins to cars from the Ingleside area since Aug. 1/00. Items stolen were cell phones and radios. One male, 16, from Ingleside is charged with 3 counts of theft, 1 count of possession of stolen property and 2 counts of breach of probation. The other male, 17, of Ingleside is charged with 3 counts of theft.

Rollover Crash Victims Sent To Hospital

Aug. 4/00: Maria Chere, 40, of Etobicoke, Ontario was northbound in a 1989 Toyota Camry on Hwy. 34 near McCrimmon's Corner passing a car when she attempted to get back in front of the passed car and lost control, travelled east into a corn field rolling over and coming to rest on the roof. Chere, along with two occupants, Andre Chtcherbakov, 43, and Yuri Chere, 13, received minor injuries and had to be transported to the Alexandria hospital for treatment. Andria Chere has been charged with careless driving.

Unwanted Night Visitor Charged

Aug. 12/00: A 24-year-old male attended a residence in Morrisburg and attempted to force his way in. The male resident, 39, woke up to the loud noise and prevented the suspect from entering. The suspect then left after damaging the door. Investigation revealed that the suspect had fled to a house in Morrisburg where he was later arrested without incident.

Charged with break and enter with the intent to commit assault, and mischief under $5,000. is Lawrence Brown, 24, of Ottawa.

Man Rescued After Screams of Fire

Aug. 6/00: Robert Depatie of Cornwall, while camping at the T & I campground along Hwy. 2 in Summerstown, heard screams of "fire, fire!" from a neighbour's trailer. Depatie entered the burning trailer to get the lone occupant, Norman Geneau, 37, out of the burning trailer.

Geneau was alerted earlier to the fire by the smoke detector and was attempting to put the fire out. Geneau received burns to his right hand and had inhaled too much smoke. He was taken to the Cornwall Hospital for treatment. Cause of the fire was an electrical problem behind the fridge. The 1986 Prowler trailer sustained moderate damage. The fire was contained quickly by a fire extinguisher and did not have an opportunity to spread.

Unwanted Persons Charged With Trespassing

Aug. 6/00: A 25-year-old resident of Alexandria had two males attend his residence when a non-violent disagreement took place. The SD&G OPP were called and the two males were charged after they refused to leave. Charged with trespassing are: Claude Lavigne, 36, of Alexandria and Robert Quesnel, 24, of Hawkesbury.

Recovered Stolen Boat Minus Motor

Aug. 8/00: A boater found a 1989 25.5 ft. Chaparal inboard cruiser, beige and black, with purple stripes, and a fibreglass hull partially submerged near Colin Island. The cruiser had no outdrive motor.

A check with Canada Customs on the boat's identification number revealed that the boat and motor had been stolen on Aug. 7/00 from the Ormstown, Quebec area.

Tractor Trailer Collision Leaves Lumber on Highway

Aug. 8/00: SD&G OPP were dispatched to a roll over tractor trailer containing lumber on Hwy. 401 in S. Dundas. The driver of the transport truck was trapped inside the vehicle and the Fire Department had to use the Jaws of Life to free him. Traffic on Hwy. 401 was rerouted temporarily due to lumber covering the highway. The driver, Rudy Jarvis, 26, of Des Ruisseaux, Quebec suffered minor injuries. Jarvis was charged with careless driving under the Highway Traffic Act of Ontario after an investigation revealed that Jarvis fell asleep at the wheel of his vehicle.

STATS

STOLEN VEHICLES/MOTOR BOATS

-July 26; 1994 Ford Aerostar, green, stolen from Harvest Gardening Centre on Cornwall Centre Rd., S. Stormont.

-July 27; 1989 Ford Mustang, red, Ontario Plate AHLX 172 stolen from residence in Chesterville. Suspect described as young male wearing a ball cap.

-July 28-30; 1990 Chevy Astro van, grey, Ontario plate JD4354, dent to passenger side door and one dent to front fender, stolen from a parking lot in Iroquois. Recovered August 1/00 in Cornwall.

-July 28; 1984 Honda Excel 350 cc motorcycle, red, stolen while parked on Forward St. near Chesterville, Ont.

-July 31; 1991 Honda Civic, 2-dr, red, previously stolen from Ottawa-Carleton was found on side of Hwy. 43 near Chesterville.

-Aug. 1; 16-foot fibreglass pleasure boat equipped with 20 hp Mariner motor with sticker on the side indicating "Mom's Boat" stolen from shore of St. Lawrence River.

-Aug. 1; 1996 14-foot fibreglass boat, make Abitibi, white and red, V-hull equipped with a 1994 Suzuki 15 hp outboard motor stolen from St. Lawrence River east of Glen Walter.

-Aug. 6; 1982 Checkmate 16-ft. fibreglass ski-boat, hull #42E7262, 200 hp Mercury motor and Shoreline trailer, Ontario plate #T72547 stolen while parked under a tree adjacent to residence on Jenning Road.

-Aug. 8; 1988 Oldsmobile Calais, dark blue, stolen from parking lot of Bubba's Bar on County Road 2, S. Stormont.

THEFT FROM MOTOR VEHICLES

-July 28; Sony portable CD player stolen from car parked on Silver Fox Cr., Winchester.

-July 28; 2 CB radios, 9 1/2-inch TV/VCR combo, personal effects and personal papers stolen from 2 trucks parked at Triple T parking lot located on County Rd. 2 near Iroquois.

-Aug. 5; cell phone and undisclosed amount of money stolen from a parked car in Finch.

BREAK & ENTER - RESIDENTIAL

-July 22-26; Tollgate Ave.: Sanyo VCR, gold 18" rope chain necklace, 2 gold ankle bracelets, wedding and engagement ring, and an Ericson cell phone stolen.

-Aug. 1; Binion Road, S. Dundas: computerized weighing instrument and printer, combined value of $6,000. stolen from construction shed.

-Aug. 6; Hamlet of Long Sault: TV's, VCR, stereo, jewellery, CD's, phones, tools, liquor and an undisclosed amount of cash stolen.

-Aug. 8; Conc. 11/12, N. Stormont: TV and 2 VCR's stolen from residence, total value of $1,000. A teal-coloured Plymouth Sundance was seen in the driveway. A reminder to all - report anything that seems suspicious.

BREAK & ENTER - COMMERCIAL

-July 25-26; Second St. E.: cash float taken.

-July 26; Water St. E.: merchandise valued over $56. stolen. Angus Bailey, 46, of Marlborough St. charged.

-Aug. 3; Apple Hill Community Centre: two 40-oz. bottles of liquor stolen & damage estimated at $350.

-Aug. 3; store in Apple Hill: rechargeable flashlights and an undisclosed amount of money stolen as well as damage estimated at $70.

-Aug 5; Mountain Presbyterian Church, N. Dundas: contents of a fire extinguisher were spread all over. Stolen from inside were two small red fire extinguishers and one medium white extinguisher.

IMPAIRED DRIVING

-July 30; James E. Gilmer, 19, charged with impaired driving. Gilmer was stopped by OPP when he went through the stop sign at the junction of Carman Road and County Road 2 near Iroquois.

-Aug. 8; George W. Hayes, 39, of Kearny, New Jersey, was charged with impaired driving while stopped by OPP conducting a RIDE check on Dyer Road.

THEFT

-Aug. 5; St. Mary's Church, Morrisburg: 15" x 20" cement statue of a West Highland Terrier, red collar, black eyes and nose stolen from lawn of church. This was a custom made piece with great sentimental value to owner, Father David Pope.

THE LAW OFFICE OF
DIANE M. LAHAIE
is pleased to announce that
Nicole L. Lee
has joined the firm as an Associate in the practice of Law



Nicole L. Lee, B.A. (Hons.), LL.B.

Prior to her move to Cornwall, Nicole was practicing with a well-respected Ottawa law firm, concentrating in the areas of Family Law and Civil Litigation. She received her Call to the Ontario Bar on February 18, 1999. Nicole obtained her Bachelor of Laws (LL.B.) from the University of Windsor in 1997 and her Bachelor of Arts (Honours) from Queen's University in 1994.

Nicole will be joining Diane M. Lahaie and Julie Y. Lefebvre in providing quality legal services in the areas of Criminal Law, Family Law, Estate Administration and Real Estate.

The Law Office of Diane M. Lahaie is a full service firm, committed to excellence in providing professional legal services.

Diane M. Lahaie, B. Comm., LL.B.
Julie Y. Lefebvre, B. Soc.Sc., LL.B.
Nicole L. Lee, B.A. (Hons.), LL.B.

28 Seventh Street West,
Cornwall, Ontario
K6J 2X9
Telephone: 936-8833
Fax: 936-6717

0304756

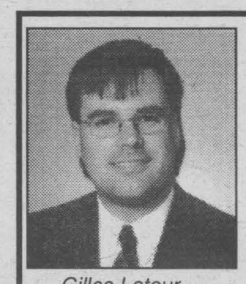

Gilles Latour
Financial
Consultant

TIMOTHY MING
Independent Financial Consultant

Financial & Retirement Planning
Mutual Funds • GIC's • RRSP's • RRIF's
Life and Disability Insurance
Tax & Estate Planning
Severance Counselling



Timothy Ming
P.Eng, M.B.A.
C.F.P.

21 Water St. W., Cornwall, Ontario K6J 1A1
Independent Thinking... Working for You!
Tel: 932-7526 Sponsored by FundEX Investments Inc. Fax: 932-6555

WAREHOUSE CLEARANCE THIS WEEK!



BEDROOM SUITES



Suite includes triple dresser, wing mirror, armoire, headboard, footboard, wooden side rails and two night tables. Pine solids and veneers with iron accents.
All 7 pieces only $2799.00

DINING ROOM SUITES



Suite features a double pedestal table 60" x 42" extending to 96" with solid wood top in natural finish. Includes 6 Windsor style side chairs.
All 7 pieces only $999.00

Plus Hundreds of Unadvertised Items - Occasional Tables, Futons, Bunkbeds, Leather Sofas, Occasional Chairs, Entertainment Wall Systems, Sofa Beds "Quality" Whirlpool Appliances

"COUNTRY PRICES - FRIENDLY SERVICE"

Hours:
Tues., Wed., Thurs., 9:30 am - 5:30 pm
Saturday: 9:00 am - 5:00 pm
Friday 9:30 am - 8:00 pm

The Furniture Loft
HOME • OF • FINE • FURNISHINGS
Financing Available
Hwy #43, Finch 984-2051

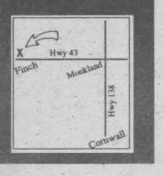

MY BANK put a mortgage specialist at my kitchen table.

To find out more, contact:

Joan Locey
159 Pitt Street
Cornwall

938-5635
Cell 360-7488

My Bank®

Bank of Montreal

® Registered trade mark of Bank of Montreal.

Eastern Ontario Training Board

The Eastern Ontario Training Board is preparing the launch of a new program that will be introduced this fall in all elementary and secondary schools in Stormont, Dundas, Glengarry, Prescott and Russell Counties. This new program will allow students to get more familiar with today's workplace while aiming to:

- raise student's career aspirations and personal goals;
- give students a sense of how to achieve those goals;
- provide role models, especially of women who are financially independent and satisfied with their career choice.

Words On Work: Women's Speakers Bureau (WOW), is a partnership initiative of The Learning Partnership, The Ontario Women's Directorate, and Partners for Change, in which women from a variety of professional backgrounds speak to students about the world of work. These speakers cover a range of topics, including their careers, education and training, the changing workplace, and/or job-search skills.

EOTB has already recruited local women from various professional and business backgrounds to participate as speakers. Some 15 women, with exciting jobs and careers have agreed to participate in the program and will take part in an orientation session on August 28th, 2000.

Profiles of the speakers will be available on the WOW web site at www.tlp.on.ca or from The Eastern Ontario Training Board (EOTB). Teachers, guidance counselors and students can browse through the profiles, choose one or more speakers, and invite them to their school as part of career education week or at any other time throughout the school year.

Women who are interested in participating in Words On Work are asked to contact Marie-Noëlle Lefebvre, by phone at 613-938-1766 or by e-mail at marie-noelle.lanthier@sympatico.ca or contact the Eastern Ontario Training Board at 932-0210 before August 19th to obtain a Speaker's Application Form.

S.D. & .G Crossword Challenge Answers

The Clue Directory lists each solution sequentially, as it appears in the Crossword Challenge. In a brief explanation, each clue and solution is linked to S.D. & G. development — an individual, event, activity or lifestyle. These notes are limited in detail. For those individuals wishing more information, a list of area resource material is provided following the Directory

DOWN

133. T.L.C.: Tri-County Literacy Council is a promoter of literacy in S.D. & G. Its services are confidential and students are taught on a one-to-one basis

134. IVY: Before it became the home of Sir John Sandfield Macdonald, Ivy Hall was a home for the militia. Members of the militia used the mess hall (seated 100) as a theatre and put on private plays.

135. T.Y.: Bad crops, rail and ship disasters, and a Canadian financial crisis led to a depression and caused 1857 to be called the "Terrible Year".

137. URQUHART: Rev. Hugh Urquhart, minister of St. John's Presbyterian Church in 1827, was also Master of the District Grammar School, originally founded by Bishop Strachan. He became Presbyterian Church Synod Moderator in 1840.

142. POLICE: Not only did Cornwall's only police man, Samuel Pollock, handle police duties in 1868, but he was also street surveyor, market clerk, inspector of weights and measures, town property and town hall guardian, hearse attendant and pound keeper. As well, he was expected to sit in on all meetings of the common school trustees and keep weeds cut. His salary was $220. a year.

144. BETHUNE: Rev. John Bethune was the first Presbyterian minister in Upper Canada. He founded Churches at Williamstown, Lancaster, Martintown, Cornwall and Summerstown. He helped organize the 84th Royal Highland Emigrant Regiment and served as chaplain during the American Revolution.

145. OWE: To owe money was not an uncommon situation in the 1930's during the Great Depression. It was a problem some S.D. & G. residents shared with Canadians across the country.

147. PALATINE: Protestant residents of the Palatinate, a part of Germany, faced religious persecution in the 17th Century. Some fled to England and subsequently to the Mohawk Valley. After the Revolution, many German speaking Loyalists settled in Dundas county.

150. U.S.A.: Americans were defeated at the Battle of Crysler's Farm on November 11, 1813 during the War of 1812-14.

152. CHIMES: In 1885, Canon Jacob Mountain donated a set of nine chimes to Trinity Memorial Church. Canon Mountain dipped into his own coffers to fund the Church of Good Shepherd, a small wooden structure called Mountain Memorial Church. It was built in 1886.

154. LEGER: Gilles Leger coached a Cornwall Classical College soccer team which played in the Quebec League. He later became director of player personnel for the Quebec Nordiques. He was involved when the Stastny brothers defected from Czechoslovakia.

155. ERE: Glengarry author Dorothy Dumbrille wrote both novels and poetry. Maida Parlow French was a Dundas author.

156. CUTTER: Before country roads were ploughed, people travelled over the fields by horse and cutter. Municipalities only began ploughing snow in the 1940's and 1950's.

157. ARI: In 1948, Aristotle Onassis purchased the "Stormont." A wartime frigate launched in 1943, it was partly equipped by United Counties residents. Onassis converted it into the luxury yacht "Christina".

159. CHURNS: Pioneer families made their own butter, usually in a churn. The dash churn was the earliest type used. Butter became an important agricultural commodity and was marketed in Morrisburg, Cornwall and Montreal.

160. I.S.: Indian Schools on Cornwall Island were operated by the Federal Government. Colin Chisholm was the first permanent teacher. He taught on the island from 1928 to 1967. In 1972 Sister Kateri became the first Indian principal of the Cornwall Island Indian Day School.

162. MAIL: Mail was delivered monthly during the summer in the late 1790's. Over the winter there were three deliveries.

164. A.D.: Archibald Denny, manager of the Ontario Bank in Cornwall since 1887, was as dumbfounded as anyone else when the bank folded in 1906. Its collapse was due to the misappropriation of funds by its Toronto president. Denny arranged for the immediate opening of the Royal Bank next door. His popularity was such that many of his Ontario Bank customers moved their accounts to the Royal.

166. BERGIN: Dr. Darby Bergin was Cornwall Town and Township M.P. between 1872 and 1874 and between 1878 and 1882, and was Stormont M.P. from 1882 to 1896. In 1869 he was Colonel of the 59th Stormont and Glengarry Battalion.

168. ROYS: J. Irving Roy, resigned as Canadian Cottons Limited president in 1954. Arthur Roy was secretary of the East End C.C.F. (Cooperative Commonwealth Federation) party club in 1944. C.C.F. is a forerunner of N.D.P.

169. OLEO: Oleomargarine appeared in Cornwall in 1949. It cost 45 cents a pound.

171. CLINES: John Cline was one of Cornwall's early settlers. His son, Robert Cline was a member of the 1834 Board of Health and a member of the committee investigating 1837 Rebellion losses. Charles H. Cline, a lawyer, was police magistrate and juvenile court judge between 1921 and 1926. The Cornwall Public Library occupied the Cline House for many years.

173. MULHERN: Patrick Mulhern was the first master of the Episcopalian boys school in 1841. Because fees were irregular, he moved to the Cornwall Common School. He eventually became principal of Cornwall Public School.

174. ALLEN: Dr. William Cox Allen was elected Mayor of Cornwall ten times during the 1860's. He was also Police Magistrate.

176. JOHNSON: Lieutenant-Colonel Sir John Johnson, brought his men, members of the First Battalion King's Royal Regiment of New York and a contingent of the Royal Highland Emigrants (84th), with their families to S.D. & G. in June 1784. Johnson is considered Cornwall's founder.

179. A.O.T.: Archibald MacDonell, reeve of Charlottenburgh Township, was United Counties Warden in 1967 and also headed the rural Ontario Municipal Association. Oscar Beckstead, Reeve of Williamsburg, 1943 to 1948, was Warden in 1945. T. Scott Fraser Reeve of Lancaster Township (1947 and 1952) and Lancaster Village (1959-1963) was Warden in 1952.

182. SUGAR: Sugar and molasses were removed from the rationing list in November, 1947. The Cornwall Ration Board Office then closed.

186. CUP: The Lacrosse Mann Cup finals were held in Cornwall in 1963. At that time 700 Cornwall youngsters were enrolled in lacrosse programs

187. GAMES: The first Glengarry Highland Games were held at Maxville on July 31, 1948. The opening address was given by Prime Minister Mackenzie King. He was Glengarry's M.P. from 1945 to 1948.

188. E.N.: Early Names of Williamstown, Lancaster and Alexandria.

190. A.S.: Archibald S. MacDonald and Duncan Condie ran the Glengarry Flax Cooperative at North Lancaster. The industry flourished during World War II. Other flax mills were located at Alexandria and Glen Norman. Development of the synthetics industry brought an end to flax production

192. PEWS: In 1800 Episcopalians began a subscription fund towards the cost of building a Church. Pews sold to 43 parishioners helped pay for its construction. The first Trinity opened in 1806.

193. LUCK: Torrential rain flooded many of the huts and houses newly built by Loyalist settlers in 1784. The following year grubs attacked the wheat crop. From their point of view, it was just plain bad luck.

195. DOVE: In 1954, frogman "dove" to work underwater on semi-permanent river stage gauges at Morrisburg.

198. ODD: The Odd Fellows, a fraternal society drawing members from all classes of society and from different religious backgrounds, was first organized locally in 1846. Its initial success was not sustained. A second Lodge formed in 1875.

199. TEACH: George Smith founded Cornwall Commercial College in 1896. Run by Smith until 1962, the College attracted students from Canada the United States and Great Britain.

200. ONE: Downtown traffic flow improved with the introduction of one-way streets in 1976.

201. ST. REGIS: Indians were living at St. Regis when Sir John Johnson arrived here in 1784. His father, Sir William Johnson, visited "Asquesasne" in 1760.

202. TV: There were five television sets in Cornwall in 1951. The closest TV station was in Syracuse N.Y. CBC planned to open a station in Montreal that Fall.

205. HEN: At one time most families kept a few hens for eggs. On poultry farms, before 1945, you found three types of birds: the broiler, the layer and the dual-purpose hen. After 1945, broilers virtually disappeared and dual-purpose hens were rarely seen.

206. KANEB: Nick Kaneb, a hotelman, became Cornwall's Mayor in 1961. He is credited with attracting 14 new industries to the city which, directly or indirectly, provided 2, 000 jobs during the 1960's and early 1970's. During his term major harbour developments were undertaken and the first tourist promotion council was established

208. BRUCES: Cornwall's first "hotel" was the St. Patrick's and St. Andrew's, a log structure operated by Alexander and Peggy Bruce. Peggy Bruce ran the business for many years after her husband's death.

210. ICIER: When temperatures plummet, the St. Lawrence River gets icier and will freeze completely across. Before the Seaway was built, conditions were such that the river became a "highway". Horses and sleighs, even the oddcar, crossed back and forth on the ice in mid-winter.

211. FUN: Early settlers worked very hard, but there was also time for fun. Quilting, building, and other bees were held. In time church socials and country fairs became a part of life.

213. R.R.: Maurice "Rocket" Richard and Frank "King" Clancy were guests of honour at a Cornwall Chevies dinner held at the Cornwallis Hotel in September 1957.

215. LOCKE: Dr. Mahlon Locke of Williamsburg drew thousands to his home in the 1930's, to have their feet examined.

216. CKSF: Cornwall's first radio station, CKSF owned by the Standard-Freeholder, opened in 1945.

222. RATES: People, who were moved from old, unserviced houses into new communities with higher priced homes, water and sewage systems during Seaway construction, often faced higher tax rates.

223. YOUNG: At the turn of the century, C. W. Young, owned the Cornwall Freeholder. His daughter, Blanche, long-time social editor of the Standard-Freeholder, was a great-granddaughter of Laura Secord.

226. SALT: Pioneer farmers, after selling their wares in Montreal, went shopping for necessities, one of which was salt. The average purchase of half a ton was carried home by sleigh in winter.

228. BEER: John Bell, in the 1830's, was Cornwall's first brewer. He also sold liquor. Farmers were able to barter their wheat, oats and barley for his various products.

229. R.S.T.: In 1975, The Riverdale String Trio, a chamber music group, was named best competitor at the Canadian National Exhibition's "Concert of the Stars"

230. RISE: Inundation Days in 1958, drew thousands of people who watched the waters of the St. Lawrence River rise behind man-made dikes. The inundation process took four days.

231. COWS: Loyalists families, arriving in 1784, were provided with food and clothing for three years. Each family received an axe, a hoe and a spade. Two families shared one cow and one plough and four shared a cross-cut and whip saw.

231.BY: Baron Byng, Gov. Gen. of Canada, visited Cornwall in 1925 for the unveiling of the cenotaph. Byng Whitaker, well-known CBC broadcaster, was born in Dundela, Dundas County. His name was Genzmer Earl Whitteker.

234. DUET: Solos and duets would likely be sung by members of the Centennial and Ecumenical Choirs. The Centennial Choir grew out of CCVS's A Capella Choir and the Edgar Shaw Hansen Singers. The Ecumenical Choir was founded in 1973 by Lynne Francis.

235. E.R.A.: Dalton McCarthy formed the Equal Rights Association in 1889. His objection was to public financial support of denominational schools. The threat to emerging French-language schools in Cornwall was regarded as quite serious, and resulted in several shopkeepers returning to school, just to learn French.

237. RNN: We often "grinned" when Bob Eadie's cartoons appeared in the Standard-Freeholder. They ran weekly from 1947 to 1963.

238. TIN: In 1856 schoolhouse equipment included long rough benches, a water pail, a tin cup and a wood stove

241. E.S.L.: Classes in English Second Language are available for non-English speaking residents at various institutions in Stormont, Dundas and Glengarry. The T.R. Léger Alternative School and Tri-County Literacy Council offer assistance in this area.

242. R.F.E.: Robert Smith, Reeve of Finch Village (1957-1962) was United Counties Warden in 1962, Fred Broder, Reeve of Morrisburg (1939-1950) was Warden in 1948 and Edwin Waldroff, Reeve of Osnabruck Township (1971–1978) was Warden in 1977.

244. EAT: Early settlers supplemented their sometimes dull or meagre diets with fish and game. In the Hungry Year (1788) roots, herbs and weeds were eaten. One family was said to subsist on beech leaves.

247. N.E. Founded in 1948, The North End Social Club, geared to helping young people, sponsored majorettes, lacrosse, softball and minor hockey. The Optimists, chartered in 1948, were also "Friends of Youth".

249. B.M.: Bank of Montreal had opened a branch in Cornwall in 1857. Its main Pitt Street branch is located on the site of the Rossmore Hotel which was destroyed by fire in 1910.

NAV Canada Wins Contract For CSC

The Honourable Lawrence MacAulay, Solicitor General of Canada, and the Honourable Alfonso Gagliano, Minister of Public Works and Government Services, announced the awarding of a competitive contract to NAV Canada of Cornwall, Ontario to establish and operate a Correctional Management Learning Centre for Correctional Service of Canada (CSC) managers. The $20.3 million (plus GST) contract, which expires in 2011, is expected to employ over 30 people annually in the Cornwall area.

"Public safety is the number one priority of the Correctional Service of Canada," said Minister MacAulay. "The CSC Correctional Management Learning Centre will ensure that managers working in institutions and in the community are well-prepared to handle the unique challenges they face in managing our federal offender population."

"The proposal submitted by NAV Canada represents best overall value to the Crown," said Minister Gagliano. "This contract will result in many long-term jobs in the Cornwall area and ensure that CSC managers receive the specialized training that they require."

Bob Kilger, MP for Stormont-Dundas-Charlottenburg, added, "This contract demonstrates the confidence the Government of Canada has in NAV Canada, and more importantly in the Cornwall area, to support a management training centre of this type. The fact that it will maintain local jobs is very good news indeed."

Under the terms of the contract, NAV Canada will establish and begin operating a Correctional Management Learning Centre for CSC managers by January 2001. NAV Canada will provide overall management of the learning centre, as well as all accommodation and food services. CSC will work in partnership with the Canadian Centre for Management Development (CCMD) to develop the curriculum and will actively participate in delivering all programs.

Funding for this contract was provided for in the February 2000 federal budget and is therefore built into the existing fiscal framework.

You Too Can Be A Survivor

Okay, so you won't wind up a million dollars richer and your efforts won't be witnessed by a gazillion people every week, but you too can be a survivor....a water smart survivor.

"Summertime brings out most people's sense of adventure and fun," says Jacinthe Seguin of the Eastern Ontario Health Unit. "Unfortunately, too often people's safety sense also takes a vacation."

When it comes to boating, that attitude can prove deadly.

Almost 90 per cent of boating incidents happen during recreational activities - when people are just out having fun. The greatest tragedy? Most of these problems could have been avoided or prevented, says Seguin.

The Lifesaving Society also offers the following reminders to boaters:

1. Know the boating rules of the "road."
2. Get proper training.
3. Know before you go: check the condition of equipment, water, and weather.
4. Always wear a life jacket.
5. Wear the right gear.
6. Boat sober.
7. Drive responsibly.

WET FACTS:

Between 1994 and 1998, in Ontario, 249 people in boating accidents; half involved alcohol consumption.

Of all boating victims between 1994 and 1998:

- 91 per cent are male;
- Almost half were between the ages of 35 and 64;
- Most fell overboard or capsized and were not wearing their personal flotation device.

DENTUROLOGIST CLINIC
Chris Markou
LICENSED DENTUROLOGIST
FABRICATION OF DENTURES,
PARTIALS AND IMPLANTS
Same Day Repairs
Upper & Lower $700
938-7721
450-269-2295
122 Chemin Levac, Riviere Beaudette

THE Fermented Grape
Presents
Niagara Mist Night
Thursday Aug 17th 4 to 8 pm
Draw for the
Niagara Mist Hammock
takes place 8 pm
Register for one of our many other draws just by purchasing a Niagara Mist product.
purchases must be made before 8 pm Aug. 17th
1140F Brookdale Avenue ~ 933-2202 Fax: 933-2073

36 YEARS
LAHAIE & SULLIVAN
SALONS FUNERAIRES CORNWALL FUNERAL HOMES
EAST BRANCH
614 First St. East
933-2841
www.lahaiesullivan.com
WEST BRANCH
20 Seventh St. West
932-8482

Drowning Prevention Day

On August 2nd, 2000 the Lifesaving Society held its Annual Drowning Prevention Day all across Ontario. Local children of all ages received first-hand lifesaving skills from lifeguards at the local pools.

"It is a day to educate the children on water safety and do it with some fun," said Ben de Hann from St. Francis Pool. "We have set up three stations that teach rescue breathing, throwing assists, and the use of rescue cans like the show Baywatch uses."

In 1998, Ontario's preventable water-related deaths were down to 141 which is half of the 278 recorded only 10 years earlier. Boating deaths were down to 45, a drop of 8% from 1997. But with the good comes the bad. Backyard pool drownings increased (16) more than the total for the years 1996 and 1997 (6 in each year). Young adults from 18 to 24 still have the highest water-related death rate of any age group, at 2.1 deaths per 100,000 population per year.

The Lifesaving Society and its partners are encouraged that their drowning prevention efforts are making a difference in reducing the drowning toll.

"We had 40 to 50 children out for the one-hour session. Our goal is to increase public awareness with basic water safety skills, and to decrease the number of accidents during the summer, especially during the long weekends," stated de Hann.

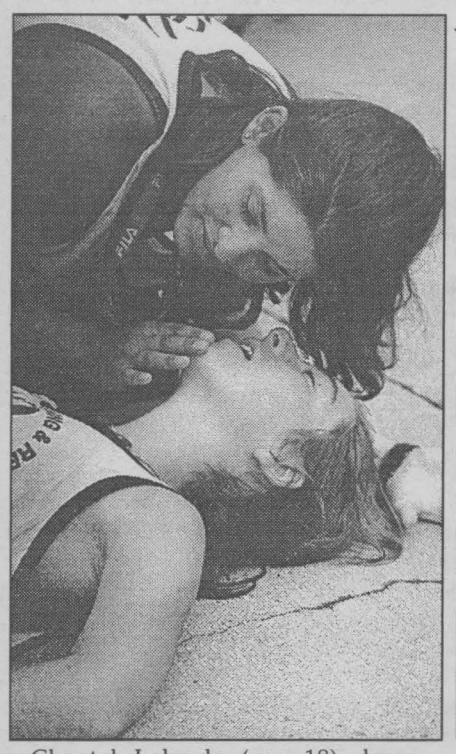

Chantal Lalonde (age 18) demonstrates the proper technique of Rescue Breathing on Kelly Fry (16) at St. Francis Pool. Children were given instructions on various lifesaving skills.

Story and photos by Chris McPhee



Alison Tessier (age 17) shows the children the proper way to bring in a drowning victim by use of a throwing device. Katherine Peters (17) receives calming instructions as she clings to the side of St. Francis Pool.

Your Ultimate TV Experience!

Bell ExpressVu



FREE basic installation! up to $200 savings

ONLY $159 installed

5 FREE Pay-Per-View Movies

Most Choice!
☛ Enjoy a great viewing experience with over 200 channels

Stunning Digital Picture & Sound!
☛ Crystal clear picture and CD-quality sound

Smallest Dish!
☛ Only 18" - smallest dish in Canada

Incredible Value!
☛ Get over 100 channels with our "Deluxe Combo" for only $36.95/month

Phenomenal pay-per-View!
☛ Vu! Canada exclusive 50+ channel Pay-per-View service offers you everything from movies to special events to cultural shows

IN-STORE PRICE
model 2700 $279
Minus Programming Credit -$100.00
Minus pay per view Credit -$29.00
Net Price $159.00
Credits applied on date of activation

Bill MITCHELL TV & Audio
1410 Pitt St. N.
938-0485

No Matter What Your Budget Is ...

2 $200/mth. | 3 $300/mth. | 4 $400/mth.

We Have The Car or Truck You're Looking For

98 SAVANA

P0044, 3/4 ton, white, 65,537 kms, auto/V8
$19,950

98 PICKUP

P0049, Ext. Cab, green, air 57,500 kms,cass, tilt, cruise
$19,950

94 REGAL

P0025
3.8 V6, loaded, 81,000 km
REDUCED $9,494

97 TRACKER

P0064, 4 dr., red, 37,500 kms, auto, air, cass
$15,950

96 PICKUP

433A, red, loaded
only 33,000kms

95 ASTRO VAN

604A, blue, 120,859 kms, AWD, loaded
$12,950

95 REGENCY 98

P0029A, 4 dr., red, 84,650 kms, loaded
$15,950

97 CHEV VENTURE

P9132
only 66,000 km
REDUCED $14,850

95 CARAVAN

707A, 8 passenger, air,
only 58,000kms

98 CAVALIER

523A, 4 dr., red, 53,415 kms, auto., air, cass, tilt,
$12,950

97 SATURN

P0041, 4 dr., silver, 94,908 kms, air, auto
$12,950

97 CAVALIER Z24

P0048, purple, 56,421 kms, auto, air, tilt, cruise
$14,950

95 CHEV. EXT. CAB

163A, 4x4, air, tilt, cruise, cap, as traded
$15,900

98 MALIBU LS

P0078, loaded, power seat & all,
only $16,500

97 MERCURY SABLE
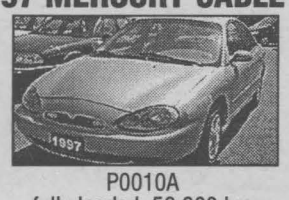
P0010A
fully loaded, 52,000 km
REDUCED $11,950

95 CORSICA

243B, 4 dr., grey, 74,518 kms, air, cass, tilt, cruise
$9,950

97 OLDS DELTA

709A
fully equipped
ONLY 36,000 kms

95 ASTRO VAN

loaded, 8 pass.,
REDUCED $11,450

Experience The Difference
CMS CORNWALL MOTOR SALES
Brookdale Ave & Hwy. 401
933-3000

A Partnership For The Future

"It's all about partnerships," stated Eric Covington, president of Cornwall District Communications. "Glen-Net has joined the Galaxy OnLine team."

Glen-Net Communications Inc. has stepped into the big leagues. Galaxy OnLine Inc., a Canadian company that carries on business under the laws of the Yukon, has added the local Internet provider to its business operations.

"It is always a pleasure to welcome new investment and a new company into our community," cited Mayor Brian Sylvester. "Our goal is to bring growth, and with the fibre optic lines, the synergy between the CDC, Glen-Net, and Cornwall Electric, it has made it very attractive to expand into our community. We need our city connected to the information highway. Congratulations to all parties involved."

"Several years ago, the mayor issued a challenge: 'Why do other communities have all the technology business?' We put a plan together. The board looked at our resources and what this would do for our economy in the future," remarked Kazi Marouf, vice-president of Cornwall Electric. "Now, Cornwall does not take a second seat to anyone, Eric and his team are to thank for that."

"Our approach is to provide rural consumers with the same level of access to Internet services as their metropolitan counterparts," said Richard Foster, Vice-President of sales for Galaxy. "Galaxy was attracted to Cornwall because of CDC's already existing superior fibre infrastructure. Eric has been a true leader in where he wanted to go and in his vision for providing for this community. Glen-Net will still operate as Glen-Net, with no price increase. The five companies under Galaxy OnLine will provide such extras as: a high speed connection, 24/7 customer support, partnership programs, and even roaming capabilities in Canada and the United States."

One of Galaxy's Moby Dark 44 Mbts wireless communication routers have been installed in Alexandria, with plans of installing more in SD&G in the near future.



Showing their support and unanimity with the new relationship between Glen-Net Communications and Galaxy OnLine Inc. are (from left to right): Kazi Marouf, vice-president of Cornwall Electric; Richard Foster, vice-president of sales for Galaxy OnLine; Mayor Brian Sylvester; and Eric Covington, president of CDC and vice-president of Glen-Net.

Story and photo by Chris McPhee

Astronaut In Cornwall's Bhatnagar Family

NASA Headquarters, Washington, D.C. and the Johnson Space Centre named Dr. Andrew Feustel in selection of Astronaut Class 2000 on Wednesday, July 26th, 2000.

Dr. Feustel, a regular visitor to Cornwall, is married to former CCVS Top Girl and Tennis Champion, Indira Bhatnagar. Indira's parents, Dr. Vijay and Alena Bhatnagar live in Cornwall. Her sister, Sarita Bhatnagar-Anderson, a teacher at Gladstone Public School, is married in Cornwall to Customs Inspector Scott Anderson.

Dr. Feustel's brother-in law, Police Sergeant Samir Bhatnagar of Ottawa-Carleton Police was the winner of the 1999 Jacques Richard Memorial Trophy for his top athletic achievements. Indira's youngest sister, also a graduate of CCVS and Cornwall scholar, will be joining St. Mary's Hospital at Kingston, Ontario as a speech pathologist.

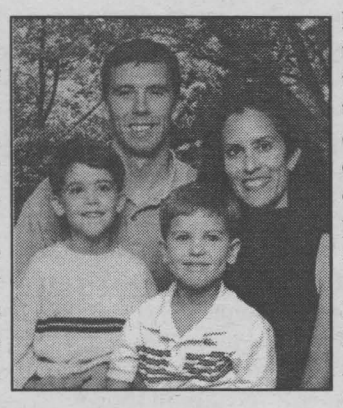

Dr. Feustel is a graduate of Purdue University (USA) and obtained his Ph.D. at Queen's University in Kingston, Ontario.

The astronaut candidates are selected through a highly competitive process that evaluates their education, training, experience and unique qualifications. Following the initial technical period of training and evaluation, the astronaut candidate receives technical assignments and continues training in preparation for space flight assignment.

Dr. Feustel and Indira Bhatnagar-Feustel have two sons, Ari Maxim Feustel, 6, and Aden Chander Feustel, 4, both born in Kingston. The family will now move to Clear Lake, Texas to join NASA and Johnson Space Centre near Houston, Texas. They currently live in Woodlands, Texas where Indira is a speech pathologist and Dr. Feustel works with Exxon Oil Corporation (near Houston).

OPP Takes To The Skies To Locate Marijuana

The Ontario Provincial Police is taking to the skies full-time over the next three months in its annual drug eradication program, and this year it's being paid for by criminals.

In previous years, the OPP's two permanent helicopters were used, time permitting, for drug eradication. This year, the OPP drug eradication program received a grant of $313,000. for the full-time use of a leased helicopter dedicated to aerial surveillance of marijuana growing sites around the province.

The funding, provided through the Criminal Intelligence Service of Ontario, supports crime prevention initiatives with the assets of criminal organizations seized as a result of police investigations.

OPP Drug Enforcement Section Manager D/Insp. Jim Hutchinson said aerial surveillance is a valuable tool in monitoring and locating the least visible growing locations and obscure plots often adjacent to marshes and rivers.

"The full-time availability of a leased helicopter for a more intense campaign of surveillance is a great asset to this year's program, especially as growers seek better ways to camouflage their illegal growing sites."

OPP helicopter pilots and police officers experienced in the detection of marijuana will be responsible for the aerial surveillance. On the ground, officers will access identified sites, confiscate the plants and undertake criminal and proceeds of crime investigations.

This year's drug eradication program, being carried out in cooperation with the RCMP, municipal police services, OPP Regions and Crime Stoppers, builds on two consecutive years of record seizures of marijuana plants. In 1999, more than 110,000 plants were seized with an estimated street value of $120.7 million.

The overall goal of the eradication program is to target large sophisticated growing operations and enterprise traffickers, making significant outdoor cultivation of marijuana as unattractive as possible.

ASK YOUR PHARMACIST

Your pharmacist is your medication expert and can provide advice and information on a wide range of health issues



Paul Trottier
Pharmacist

How Well Are You Taking Your Medicine?

Misuse of drugs is major public health issue. It is estimates that approximately half of all prescriptions dispensed are not used properly. Medications are an important tool in the management of health, but only if they are taken properly, they can seriously harm a person.

When patients take the time to speak with their pharmacist they can learn what the medication is for, how to take it, where to store it and what to do if they experience side effects. They also learn how to tell if the medication is working, what foods, alcohol or other drugs avoid while taking it and when they they should refill their prescriptions. Pharmacists can also help you choose the best nonprescription medication to treat your symptoms.

Pharmacists are also focused on medication and health issues for babies and young children. The first years of a child's life can leave new parents with many questions about his or her health. When problems immediately. Pharmacists want them to know they are always available to answer questions and help parents find ways to make their child more comfortable when he or she is not feeling well or has to take medicine.

Pharmacists routinely provide information about your medicine, buy sometimes you have to ask for more advice or explanation. Never leave the pharmacy until you have answers to all your questions. Your pharmacist is a medication expert and the right health professional to help you get the most from your medicine.

Choosing your pharmacist is as important as choosing your doctor. Choose a pharmacist who best meets your health care needs, and always visit the same pharmacy. The better your pharmacy know you, the better he or she will be able to help you make the best choices for your health.

Take your medicine well.

Talk to your pharmacist.

JEAN COUTU

5 9th Street East 938-7339

Sharp Deals on 2000 Toyota's

2000 MODEL YEAR CLEAROUT

Bonus
receive a FREE gift of a pen & keychain set
(in a personalized wooden box)



2000 4 RUNNER SRS
4 dr., auto, air, power pkg. and much more
Only 2 left
M.S.R.P. $37,915
or .9% APR
Rebate & Discounts $4,000
SALE PRICE $33,915‡



2000 RAV 4 4x4
4 dr., auto, air, power pkg. ABS, AM/FM/CD
Only 1 left
M.S.R.P. $28,260
or .9% APR
Rebate & Discounts $3,000
SALE PRICE $25,260‡

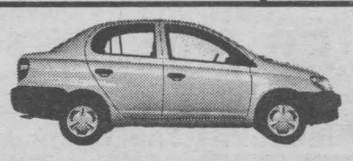

2000 ECHO Demo's
4 dr., auto, air, low km.
Only 2 left
M.S.R.P. $17,070
or .9% APR
Rebate & Discounts $1,170
SALE PRICE $15,900‡



2000 Sienna LE
4 dr., auto, V6, quad captains chairs, fully loaded
Only 3 left
M.S.R.P. $32,645
or .9% APR
Rebate & Discounts $1,200
SALE PRICE $31,445‡

‡ sale prices are plus frt, PDE, admin & taxes, rebates applied.
Rebates are in lieu of subvented finance rates

Rodger Grant TOYOTA
353 Pitt St., Cornwall 613-932-1106

There are plenty of reasons to shop in the country.

Ours are $2 million in Used Vehicles & Over $5 million in New Vehicles

A nice drive, good old fashioned prices and pleasant, honest people.

Stop In & See Us!

Alexandria Ford
Highway 34, South
Alexandria
525-3760

CHEV-OLDS-GEO TITLEY
ALEXANDRIA, ONT.
Highway 34, South
Alexandria
525-1480

Roy's
PONTIAC
BUICK
Cadillac
GMC TRUCK CENTRE
Hwy. 34, Green Valley
525-2300
1-800-267-7173

Portrait Of A Lady

"Portrait of a Lady - A Tribute to Margaret Laurence," featuring actress Dorian Kohl, is an internationally acclaimed one-woman theatrical performance based on Margaret Laurence's classic novel "The Stone Angel," and its literary heroine Hagar Shipley.

"Portrait of a Lady - A Tribute to Margaret Laurence" will be presented one night only at the United Church in Hawkesbury, 260 McGill St. (Highway 34) Thursday, August 24th, 2000 at 8 p.m. Advance tickets are available immediately at Norm's Book Exchange in Hawkesbury (phone 632-7421) and at Maya's Restaurant in Vankleek Hill (phone 678-5516). Tickets will also be available at the door. All tickets are $12.



Dorian Kohl as Hagar Shipley in "Portrait of a Lady - A Tribute to Margaret Laurence," being presented on Thursday, August 24th, 2000 at Hawkesbury United Church.

Based on George Ryga's 1965 adaptation of Margaret Laurence's classic Canadian novel "The Stone Angel" with dramaturgy by the late Newfoundland playwright, Michael Cook and direction by Ken Smedley, this highly acclaimed production has been performed across North America and Mexico for over 20 years. Kohl's presentation was the performance centrepiece of the 1997 International Conference in honour of Margaret Laurence, hosted by the University of Manitoba and the City of Winnipeg to celebrate the 50th Anniversary of Margaret Laurence's graduation from the University of Manitoba.

As an actress whose career has spanned approximately 40 years in theatre, film and television, Kohl spent a decade as a regular on the Wayne and Shuster Comedy Hour, worked consistently in CBC Television alongside actors Don Franks, Billy Van, Ted Follows, Gordon Pinsent and John Vernon, under the direction of George Bloomfield, Norman Campbell, Bill Davis, George Jonas and Norman Jewison.

Currently, "Portrait of a Lady - A Tribute to Margaret Laurence" is being presented at the London International Fringe Theatre Festival (August 12th to 20th) prior to being presented in Hawkesbury on August 24th. Dorian Kohl is pleased to represent the George Ryga Centre as a featured performer at the London Fringe. George Ryga is the internationally renowned author of "The Ecstasy of Rita Joe," the first piece of legitimate professional Canadian theatre to be produced nationally and internationally. As a founding father of Canadian literary culture, George Ryga's early novels, "Hungry Hills" and "Ballad of a Stonepicker," were the first English language writings to depict the rural immigrant experience in Canada. Ryga's former home in Summerland, B.C. now operates as a cultural centre and retreat in commemoration of his contribution to Canadian culture and social-humanitarian awareness. Ryga's peers were Gabrielle Roy, Hugh MacLennan, Gratien Gelinas and Margaret Laurence. George Ryga and Margaret Laurence died a month apart in the autumn of 1987.

"Portrait of a Lady - A Tribute to Margaret Laurence" is produced by Ken Smedley and David Lipton.

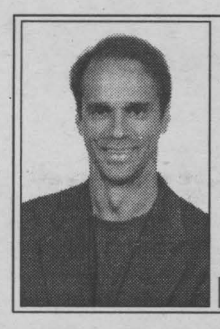

Ask The Dentist

Louis **CARDINAL** *BSc, DDS, FAGD*

What Is Toothbrush Abrasion?

Dentistry has been so successful over the last few decades at educating and convincing the public about the value of their teeth that we are now commonly observing "tooth brush abrasion". Patients are now brushing on a regular basis and many as often as three or four times a day. Actually, if you use a proper brushing technique, you only need to brush twice a day. There is nothing wrong with more as long as the brushing is done properly, and with soft to medium brittles. Make sure to read the label when buying a brush in order to avoid accidentally buying a hard bristle brush. Furthermore, if you are in the habit of rushing and brushing with a seesaw stroke from front to back you will end up with grooves in your teeth near the gum line. These grooves are referred to as tooth brush abrasion. They are clean, smooth and often darker in colour since you have removed the enamel and are now looking at yellow dentin or cementum below. Occasionally, no grooves can be felt or seen, but simply blowing air will illicit a pain response. Furthermore, contact with cold drinks or sweets will also cause pain. This occurs because you have exposed small nerve endings, that under normal circumstances, should be covered by enamel.

Toothbrush abrasion can get so advanced in the elderly that you can actually get a groove going half way through a tooth, comparable to a beaver cutting a tree. Surprisingly, many feel no pain whatsoever since the nerves have desensitized themselves naturally. The unfortunate fact is that this enamel has been lost forever. Fortunately, with new bonding materials, your dentist can fill these deficient areas.

Please remember that simply brushing properly will avoid this inconvenience.

Learning to brush and floss properly is best accomplished at the dental office with your dentist or hygienist showing you what technique would work best for your individual situation. They can help you decide on tooth brush size, bristle softness, type of floss and whether you would benefit from an electric toothbrush. Recent advances in design has made the electric brush more popular than ever, since they make brushing fun, effective and leave your teeth feeling like you just had a professional cleaning at the dentist. Your dentist may also recommend desensitizing these sensitive tooth brush abrasions.

Proper oral hygiene will not only prevent tooth brush abrasion, but will eliminate tooth decay and gum disease.

It's that simple.

" Dr Cardinal accepts any inquiries at tel:938-8451 or fax:938-7647 and welcomes you to visit his web site at www.net-com.ca/~cardina3 for other dental topics."

Nissan's Brightest Ideas

August is Clearout Time!

Hurry to your Nissan Dealership for
LOW LEASE RATES or FINANCING AS LOW AS
0.9%† ON SELECTED MODELS
or GREAT CASH PURCHASE PRICES

Now is the best time to buy a new Nissan



2000 ALTIMA | 2000 MAXIMA | 2000 QUEST | 2000 XTERRA | 2000 FRONTIER

Check out these fantastic deals on our 2001's!

SOPHISTICATED & SPIRITED

THE ALL-NEW 2001 SENTRA

Purchase Sentra XE with Value Option Package only $16,398

Lease Sentra XE with Value Option Package for only $198/mo.* for 48 months, only $1,500 down

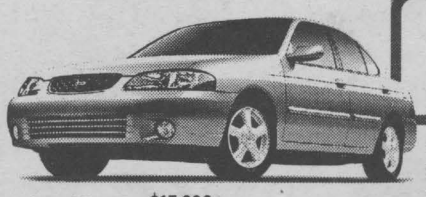

Sentra XE starts at $15,298

• 126-HP 1.8-litre engine • Air conditioning • 4-speaker AM/FM with CD audio system • Colour-keyed body side mouldings and door handles • 8-way adjustable driver's seat • Centre console armrest • Vanity mirrors, and more...

THE 250-HP 2001 PATHFINDER

THE MOST POWERFUL V6 OF ANY SUV††

Purchase Pathfinder SE automatic only $40,200

Lease for only $488/mo.* for 48 months, only $4,000 down



Pathfinder XE starts at $34,700

• 240-HP 3.5-litre DOHC engine • 265 ft-lb torque • All-Mode 4-wheel drive • Steering-wheel-mounted audio controls • 16" alloy wheels • Air conditioning • Remote keyless entry with anti-theft system • Bose® acoustically tuned audio system • 6-disc in-dash CD autochanger • Power sliding glass sunroof • And much more...

Brought to you by GRANT NISSAN 700 ROSEMOUNT AVENUE 933-7555

It's only a great deal if you get a great car.

www.brightest-ideas.com

NISSAN DRIVEN.

Smart people always read the fine print. And they always wear their seat belts. Limited-time lease offers on 2001 Sentra XE 5-speed manual with Value Option Package (Sentra SE model shown) (C4LG51 BK00); 2001 Pathfinder SE automatic (5CSG71 AE00); *48-month lease on Sentra/Pathfinder: 6.8%/7.8% ALR, down payment or equivalent trade of $1,500/$4,000. Leases based on a maximum of 80,000 km/96,000km with excess km charged at $0.10/$0.08. All offers are O.A.C., and exclude destination and delivery (Sentra $857/Pathfinder $972), licence, insurance and taxes. †Financing example: $20,000 at 0.9% per annum equals $563.30 per month for 36 months. COB is $278.80 for an obligation total of $20,278.80. 0.9% finance rate for 36 months available on 2000 Altima, Maxima. See your Nissan Dealership for details. Offers may change without notice, and cannot be combined with any other offers. Some vehicles may not be available at all Dealerships. ††Based on 2000 model year comparisons. Pathfinder 4-speed automatic comes equipped with 240-HP. DRIVEN and the Nissan logo are Nissan trademarks.

YAMAHA® Clavinova DIGITAL PIANOS

Full Size Yet Lightweight Beautiful Piano Tone



• Traditional Piano Feel & Response without hammers, strings or frame. No maintenance costs!
• NEVER NEEDS TUNING!
• Built in Computer Interface for Writing & Recording Music.
• BUILT IN TRANSPOSER.

Cornwall's No. 1 Music Store
MELODY MUSIC CENTRE
Direct Payment System
104 Pitt St. Promenade Cornwall 933-0205

PHARMACIE EASTCOURT GUARDIAN PHARMACY
1380 Second St. E., Eastcourt Mall
PRESCRIPTIONS DAILY
We Process
• Ontario Drug Benefit • Assure Card Ontario Blue Cross • WCB • Green Shield • Prudential • RX Plus • DVA • Confederation Life
MON. - SAT. 9:30 a.m. - 9:00 p.m 937-0956

Behind The Curtain of Space

Kaleidoscope

H.B. **KANTERS**

One of my friends of many years is a real science fiction nut. Back in the sixties and seventies, when we believed we'd be nuked by hostile forces any day, Allan worked for the Atomic Energy Board in Toronto. But at home he was this mild-mannered, ordinary guy. He watered the lawn too often just like most suburban husbands did before we learned to appreciate our water supply. He's still basically a sane and logical man, retired with a nice pension for more than ten years now. But when no one is looking, Allan has always lived in the make-believe world of Star Trek. He's always seen himself as Scottie, the systems engineer on the first Starship Enterprise. When Maggie says he spends too much time glued to his favourite chair reading all night, people think she means his highly esoteric stuff that keeps us all safe in our beds at night. Actually he's in a fantasy world, immersed in this lifelong passion based on everything science fiction offers an addict. He has hundreds of books on the subject, including rare collections of the early Asimov short stories.

From Allan I learned there probably is a secret air-base in a desert out west where we're training alien trash removal teams. When those guys from outer space attack and get shot to smithereens by our vastly superior earth defense system, these teams will collect the debris before ordinary farmers or innocent hikers find the guck and tell the world there really are little green men living behind that curtain of space in the sky. This is to avoid global panic.

Most of the young people I know think we are not alone. When pushed, however, they just repeat what they've seen on television rather than talk about a personal belief system. This makes sense because 80% of Canadians still tell the pollsters we believe in God and two thirds call ourselves Christians. We do that whether we go to church or read the book or not. Religion in the digital world has become highly personalized and we use it as a convenience more than a guide for daily living. The astonishing thing is how comfortable we are holding those opposing points of view because a Christian belief system clearly states we are unique, the only thinking creatures in the known universe. We can't really sit on the fence in this.

Years ago, when the moon landing was still new and exciting, talking with people my parents' age was quite an experience. Many laughed at pictures of Neil Armstrong and the notion of one small step for man, a giant leap for mankind. My father was an intelligent man who spoke four languages, but he died believing this was a great hoax. He simply said we are too smart to do a dumb and useless thing like go to the moon hanging up there in space.

One of the half-dozen newsletters I get over the internet is from an international research institute that deals with the great questions about that curtain of space enveloping our tiny planet. Some interesting views are espoused by these serious thinkers of our times. One concerns the global preoccupation with building missile defense systems and all the testing going on right now. We are told this protects us from bomb-happy neighbours on this planet. But there is another possibility. What if the stories about Roswell in the late 1940s and Area 51 are true? What if all this current defense activity is in preparation to zap invaders from other planets? What if my old friend Allan knows the truth about secret garbage collection teams? What if those training camps in some western desert are real?

Local Capital Network Formed

The Cornwall Capital Network has been established to facilitate the introduction of local new economy entrepreneurs to angel investors or venture capitalists, bringing ideas and capital together for the creation of further wealth and prosperity in the Cornwall area.

The mission of the Cornwall Capital Network (CCN) is to assist the City of Cornwall Economic Development Department, in partnership with the SD&G Community Development Corporation, in the creation of enterprises that are either technology-based or largely focused on providing goods and/or services to technology-based enterprises.

In order to serve this mission the CCN advisory committee will:

- Share ideas on new business opportunities.
- Identify entrepreneurs who are thinking about starting new enterprises.
- Provide a forum for entrepreneurs to present business plans.
- Provide timely assistance to entrepreneurs by drawing on the expertise and contacts of the committee. Entrepreneurs with solid business ideas are encouraged to take advantage, in a supportive environment, of the broad base of expertise represented by the committee.
- Maintain a confidential source list of early stage venture capital.
- Engage the participation of Community Ventures Capital Fund Inc.
- Make its presence and mandate known in the community to facilitate the participation of potential entrepreneurs.
- Act as a focal point on technology exploitation issues that might impact the region and its economic growth.

The advisory committee includes representatives knowledgeable in Business, Accounting, Law, Banking, Investment, Marketing, and in regionally exploitable technologies. The CCN is therefore able to provide financial, marketing, business planning and general business advice to entrepreneurs who wish to start a business.

The initial point of contact for entrepreneurs with potentially viable ideas will be through the Cornwall Economic Development Department. The CCN is co-chaired by Mark Smelko, President of The Thompson Rosemount Group, and Tom Kaneb, Chairman of Sigma Point Technologies. In addition Doyletech Corporation of Ottawa, headed by Chairman Denzyl Doyle, will provide advice, mentorship and direction to the Network.

"The formation of the CCN is one component strategy recommended by Doyletech Corporation pursuant to its work for the City of Cornwall and the Eastern Ontario Training Board," stated Smelko. "We're very excited about the opportunities in this community regarding high technology growth, and we believe this is the proper vehicle to provide a catalyst for the future."

Mayor Brian Sylvester was equally enthused with the formation of the advisory committee.

WALL-TO-WALL SUMMER CLEARANCE

ON ALL IN-STOCK TORO LAWNMOWERS

Self-propelled personal pace, and regular push



B&D Small Engines Ltd.

1440 10th St. East, Cornwall, Ontario 938-7745



Amazing Grace

Pastor Bob **BURGESS**

Pastor New Life Covenant Church

"Believe on the Lord Jesus Christ, and thou shalt be saved." Acts 16:31.

Although today's text is familiar, someone reading it might ask, "What does it mean to believe on the Lord Jesus Christ?" An illustration may help answer this question. Suppose you are deathly sick and call for a doctor. After a thorough examination, he says you've contracted a fatal disease. But he also tells you medical science has discovered a cure. You may be convinced that he is the best physician available, that his diagnosis is accurate, and that the medication he prescribes is your only hope. But you must take the medicine. If you just lie there and claim to believe that it will work but refuse the remedy, you will die!

So it is with God's offer of salvation. You may say you're sure that the story of Jesus is true, but if you don't reach out the hand of faith you'll be lost for all eternity. You must personally receive the only remedy for your sins – the Lord Jesus Christ.

An elderly man in the hospital told a visitor how he chose his new doctor. He said, "When I suddenly became ill, I was taken to the emergency room. A physician I had never seen examined me. I could tell that he really knew his business. I had so much confidence in him that I said, "I'll let you be my doctor." The old gentleman was saying, in effect, "Because I believe in you, I'm putting my case in your hands. I entrust my life to you."

That's how we receive salvation! Hearing the Gospel message and being introduced to the Lord Jesus, we say, "I'll let you be my Saviour!"

As always, remember, God loves you! He really, really does!

Recurring Strep Throat

Homeopathy And How It Can Help Your Family



Paulette Poirier ***Homeopath***

When 7 year old Suzy came to see me, she had suffered from strep throat 12 times. Suzy was missing so much school she was having a hard time catching up. Her mother was so discouraged. Her doctor recommended she try an alternative since the strongest antibiotic didn't seem to work anymore.

The Cure: Homeopathy worked wonders! After three consultations, and a treatment of Mercurius, and a constitutional remedy, the problem was solved, and for the past year, she has been free of this nagging infection. Her mother is overjoyed.

Keep in mind that Homeopahty treats the person and not the disease, so two people with the same problem may require different remedies.

QUESTIONS?

Paulette is available every Tuesday for more information between 2 pm - 5 pm

at Jean Coutu, Cornwall

5 Ninth Street East (at Pitt)

938-7339

Sunday August 13th

TEST OUR NEW METAL

MOTOR HARLEY-DAVIDSON CYCLES®

2001

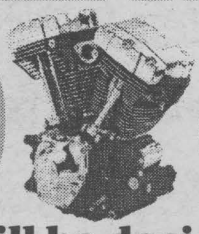

The real test will be deciding which one.

You would think an opportunity to test ride the 2001 lineup of motorcycles form Harley-Davidson® would be a dream come true. On the contrary, for some enthusiasts it can be a nightmare. After all, deciding which one to test first is an almost impossible task. There's the new Dyna Super Glide® T-Sport,™ a quick, nimble touring machine. The 2001 Sportsters,® the hot rood of motorcycles. Not to mention the latest Softtails,® and our Touring family as well. Well don't take to long to decide. The Test Our New Metal Event is on for a limited time . Put yourself to the test today.

August 13/00 (Sunday) 10am to 4pm

Bring: Helmet - legal (dot)

Motorcycle permit - No shorts, No Sandals

Don't miss the BIG SALE in our boutique (20% to 50% OFF everything!)

Goulet Motosports Reg'd.

1225 MAIN ST. EAST, HAWKESBURY, ONT

613-632-3462

MOTOR HARLEY-DAVIDSON CYCLES® The Legend Rolls On.

Schnitzels: Something Special

by Nick Wolochatiuk

Denis Smisek is interested in airplanes, likes preparing fine food and has always seen opportunities where others have only perceived problems.

Smisek emigrated from Czechoslovakia in 1987. He had been trained as a construction technician for operating rooms, dentists and X-ray facilities. Unfortunately, he had no knowledge of English. He earned his living in the Montreal area by doing all sorts of renovation work.

When he managed to get his finances in order, he took flying lessons with Cornwall Aviation Ltd. at the Cornwall Regional Airport, still known as "The Summerstown Airport" to some. His ten years of rally car driving put the desire to fly in his blood.

When Smisek noticed a vacant stable directly adjacent to the airport, he envisioned an opportunity to be close to airplanes, to meet local people and serve up the same kind of European food he learned to prepare from his grandparents.

"I asked Gordon Small, the owner, about it", explained Smisek. "Eventually Gordon gave me all the help and encouragement to make my dream become something real. Without Gordon I could have done nothing."

For three months Smisek was virtually a resident at the airport. The barn was gutted, given a new roof and siding, many new windows, a patio door and complete kitchen and washroom facilities. Only the basic structure was left intact. Schnitzels has a dining room that can accommodate slightly more than a dozen people. Its many windows overlook the airport runway.

"Next year I will attach a deck" added Smisek. "With the help of my wife Radka and my grade six daughter Caroline, we will create an eating place that will make people relax and enjoy fine food and a pleasant view. No, there will be no hot dogs served here! I will serve people well."



NO FAST FACTORY FOOD HERE! - If you're interested in some interesting home cooked European style meals served in a pleasant atmosphere - or you just like to look at airplanes, the newly opened restaurant, "Schnitzels", located at the Cornwall regional Airport, is the venue for you. Call (613) 931-3057 if you have any questions. (Photo by Nick Wolochatiuk)

As in "The Field of Dreams", if we build it, they will come. If you're interested in something different and pleasant, Schnitzels may be what you're looking for.

GRANT DODGE JEEP CHRYSLER
Has an opportunity for a
SALES REPRESENTATIVE
We offer:
• Pleasant working environment
• Health Insurance Plan
• Demo
• Better than average income
Assets:
• Bilingual
• Have previous car sales experience
You must:
• Have strong communication skills
• Be ambitious
FOR CONFIDENTIAL INTERVIEW CALL:
PHIL WILLIAMS
938-0934
2205 Vincent Massey Drive 938-0934

RE/MAX
Betty Abraham SALES REPRESENTATIVE 932-0808
Sheila Gatien ASSOCIATE BROKER 360-5652
938-8100
Sheila@remax-cornwall.com
1615 BLAKELY DR.
High Quality Craftmanship
And Clean Architectural lines
$254,900
WE NEED MORE LISTINGS!!
• 1350 Alfred Street, ... SOLD $82,400
• 249 Jarvis Street, ... SOLD $113,900
• 1606 Joyce Street, ... SOLD $89,900
• Hunters Road/Finch, ... SOLD $38,000
• 1016 Oak Crescent, ... SOLD $184,900
• 123 Seventh Street East, ... SOLD $49,000
• 308 #101 Second Street East, ... SOLD $179,000
• 6675 Sutherland Drive, ... SOLD $297,000
• 1616 Blakely Drive, ... SOLD $258,800
• Fraser's Point, ... SOLD $479,000
• Bingley Road (Concession 9A), find solidtude on this 74 acre secluded ranch. Bungalow over 2000 sq. ft. garage/workshop, pond, ... $225,000
• Purcell Road, cozy dependable lifestyle - city services $83,500
• Bainsville, Super bung., access to St. Lawrence, ... $109,900
• 18352 Tyotown Rd., Immaculate bung., 1 acre, garage, screened porch, ... $124,900
• 4571 Township Road #8, 12 acres, 3000+/- sq. ft. home. A must see! , ... $299,000
• 1127 Dieppe Street, great starter or retirement home/garage, ... Just Reduced to $64,900
• 4606 County Road #12, Maintenance free 3 bdrm bung, 1/2 acres, ... $89,900
• 4579 County Road #38, Bung./garage, immaculate, ... $104,900
Check the Internet for More Listings ...
internet: www.remax-cornwall.com
e-mail: agent@remax-cornwall.com



Music Update

Yvan **BRUNET**

Aaron Tippin "People Like Us" - Hollywood/Universal. Aaron Tippin is hardly one of country's most impressive singers, but his songs are earthy and sincere. "People Like Us" is a crisp and tuneful collection. Check out "Kiss This" and "The Best Love We Ever Made," both penned with his wife, Thea.

Various Artists "The War Of The Worlds" - Sony. In 1978, Jeff Wayne wrote a musical version of H.G. Wells' "War of the Worlds." This new double-CD features remixes of the original music woven with electronics as well as drum and bass rhythms from the likes of N-Trance, Apollo 44, Todd Terry, etc. Hardly awesome, but entertaining.

The Tragically Hip "Music @ Work" - Universal. The lads are still hovering uneasily between folk-rock and genuine heavy stuff. The album sports 14 new tracks that beckon some attention, especially "My Music At Work" and "Lake Fever."

B.B. King "Makin' Love Is Good For You" - MCA. This new offering presents 76-year-young "B.B. King" (Blues Boy King) in a setting at once both vintage and contemporary: "I Got To Leave This Woman," "Too Good To You Baby,"... There are moments.

The Dells "Reminiscing" - Volt. The Dells, formed in Illinois in 1952, are indeed the granddaddies of R&B harmony. The voices have naturally weakened but the lads are still convincing. Bound to rekindle some fond memories.

Various Artists "Naughty Platinum Rock" - Sony. Nineteen naughty heavy metal hits for those so inclined: "Dude Looks Like A Lady" (Aerosmith), "Shake Me" (Cinderella), "Rock Me" (Great White), "Cat Scratch Fever" (Ted Nugent) and the beat goes on.

Various Artists "Shaft" - BMG. Not a bad line-up if you can get past Isaac Hayes' "Theme From Shaft" (first released in 1971) with Outkast, R. Kelly, Sleepy Brown, T.I.P. and lots more. Can you dig it?

Aphrodite "Aphrodite" - V2. Aphrodite is the UK's premier drum 'n bass producer. His hard live DJ sets have blown away audiences around the globe, and this stunning album demonstrates why. Party on!

GRANT DODGE JEEP CHRYSLER
Has an opportunity for an
AUTOMOTIVE BUSINESS MANAGER
We offer:
• Lucrative reenumeration package
• Demo available
• Company benefit plan
Assets:
• Bilingual
• Experience preferred
Will consider someone with banking experience
FOR CONFIDENTIAL INTERVIEW CALL:
PHIL WILLIAMS
938-0934
2205 Vincent Massey Drive 938-0934

A Seed For Health Nuts

(NC)-Too long absent from western diets, hempseed products are making a welcome comeback. The seed from the hemp plant (cannabis sativa) is so full of nutrients that it is difficult to imagine its nourishing and flavourful derivatives ever having been ignored.

•Hemp seeds contain both the essential amino acids and the essential fatty acids (EFAs) necessary for good health maintenance.

•A handful of hempseed meets the body's daily requirement for both protein and EFAs.

•There is no other natural source of both complete protein and correctly balanced essential fatty.

The hempseed, which is 35% oil, is the richest source of essential fatty acids in the plant kingdom. Of all plant-based sources, its 25% protein content - comprised of all eight essential amino acids - is second only to that of the soy bean. However any similarity to the soy bean ends there. Consisting primarily of edestin and albumin, which are components of human blood plasma, the protein in hempseed is readily digestible. In terms of oil, soybeans have little more than a third of the EFAs present in hempseed.

find your focus
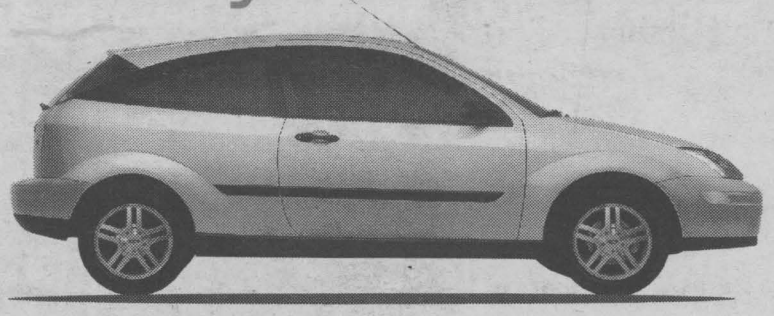
fordfocus ZX3
$16,695*
• 2.0L 130 Hp Zetec Engine • 5-Speed Manual Transmission
• AM/FM Stereo/CD Player • SecuriLock™ Anti-Theft System
• Manual Driver's Seat Height Adjust
best new sports coupe
automobile journalists association of canada
Ford
YOUR ONTARIO FORD DEALERS.
WISE BUYERS READ THE LEGAL COPY: *Purchase a new 2000 Focus ZX3 for $16,695. Taxes payable on full amount of purchase price. Offer excludes freight ($720), licence, insurance, administration fees and all applicable taxes. Dealer may sell for less. Limited time offer. Offer may be cancelled at any time without notice. See Dealer for details.
Ontario FDA, P.O. Box 2000, Oakville, Ontario L6J 5E4

COMMUNITY DIGEST

***AL-ANON-ALATEEN.** Has your life been affected by someone's else's drinking and behaviour? If you want help and support call the Al-Anon Line at 937-4880.

***ALCOHOLISM IS A DISEASE.** Help is available. If you want to drink that's your business, if you want to stop that's ours. Phone AA today at 938-1984.

***ASSOCIATION FOR THE NEUROLOGICALLY DISABLED** is a registered charity offering in-home stimulation and rehabilitation to brain injured adults and children. For information on this service call 1-800-561-1497.

***AUSTRIAN CELTIC** sensation Shenanigans will be performing at the Glen Building, on Monday, August 14th, 8:00p.m. Tickets on sale now at the local history archives at the Cornwall Public Library. Proceeds will benefit Cornwall's Community Museum in the Park. Presented by the S.D. & G. Historical Society.

***BIRTHRIGHT.** Pregnant? Need help? Free pregnancy tests. Confidential. Counselling. Info: 938-2028.

***CENTRE CHARLES-EMILE CLAUDE** activite régulièrement: lundis: Danse de Ligne pour débutants à 1h30; mardis: Danse de Ligne avec instruction à 1h30; mercredis: Danse de Ligne par les bons vivants à 1h30; jeudis: Jeux de pétanque intérieur à 1h30. vendredis: sac de sable à 1h30. Info: 932-1035.

***CORNWALL & DISTRICT BRIDGE CLUB** meet every Thursday at the Masonic Temple at 7:30p.m. Call 932-3498 for information.

***CORNWALL MEALS ON WHEELS** is currently seeking volunteers who will deliver hot nutritious meals once a month to persons who are house bound. If you have 2 hours a month to spare, call Andree-Anne at 933-3384 ext. 263.

***CORNWALL OLDE CAR CLUB** Cruise Night is held at the A&W Restaurant on Vincent Massey Drive every Wednesday night at 6:00p.m. Next Cruise Night: August 16th. Everyone welcome. Info: 931-2637.

***GAMBLERS ANONYMOUS** hold meetings Friday evenings, 7:30p.m., Knox St. Pauls United Church. Info: Don 938-8131.

***HOPE IN LOVE/REFLET-LUMIERE,** a non-profit organization in support of couples who wish to nurture their relationship, have weekly meetings Wednesday evenings, 8:00 pm, Centre j'aime apprendre, 305 Baldwin Street, Info: 937-0829 or 938-6364.

***NICOTINE ANONYMOUS** for people who have quit smoking or have the desire to quit smoking. Call 937-3593.

***OVEREATERS ANONYMOUS** hold meetings Monday evenings, 7:30p.m., at Knox St. Pauls United Church. Info: Georgette 938-1311.

***P-FLAG** will be holding its next meeting on Wednesday, August 16th, 7:30p.m. Discussion and sharing. Info: 1-877-874-4424.

***PEER SUPPORTS GROUP** open to individuals who have experienced mental illness or mental health problems and who are looking for information, peer support and sharing of coping skills and strategies. Monday evenings 6:00p.m.; 29 Second St. East. Info: 933-5845.

***TCF (THE COMPASSIONATE FRIENDS)** hold monthly meetings every third Wednesday of each month at 7:00p.m., St. John Bosco School (west side entrance). Info: 938-7570.

***VICTORIAN ORDER OF NURSES PROSTATE SUPPORT GROUP** meet every second Thursday of the month, 7:00p.m. V.O.N. Office, 205 Second St. E. Information and discussion for Prostate Cancer patients, newly diagnosed and their loved ones. Info: 932-3451.

***VISIT THE VILLAGE** of St. Andrews West and discover something of our local history. The museum at Raisin River Heritage Centre will be open to the public on Sundays from 2:00-4:00p.m. until September 24th. Everyone welcome.

***WOMEN ENTREPRENEUR'S** of Cornwall and Area will hold their monthly meeting at the Ramada Inn on Thursday August 17th, 6:00p.m. Info: Shari Rowland-Gaucher at 932-1175 to RSVP.

***BARB'S SINGLES DANCE** Friday, August 11th regular dance. Friday August 18th, 6th Annual B.B. Night. Dress down denim. Dances held at the Navy Club on 6th Street.

STAR SEARCH
STORMONT COUNTY FAIR NEWINGTON
Sunday Sept. 3rd
$1,000 PRIZE MONEY
We challenge *singer's, Dancers & Performers* to show what you are made of.
call Marg Marini
346-5776

Bereaved Families Of Ontario - Support And Share Meetings

Bereaved Families of Ontario - Cornwall and area is pleased to announce that their Support and Share meetings will continue during the summer months. There will be a meeting on July 13th and August 10th for all bereaved in need of support after the loss of a loved one.

Summertime is quickly drawing near and with it many are planning a vacation. If you have recently or even not so recently suffered the death of a loved one, that first vacation can be very difficult. It may be very hard to have a good time and cope with your loved one's absence.

Although this year vacation may not be a great time, a vacation can serve a purpose in your grief. If planning a vacation, here are some suggestions that might help:

- Be gentle with yourself. Don't expect too much on your first few vacations. Remember, as bereaved, the first few times we do anything without our loved one can be tough (vacations, shopping, movies, etc.)
- Plan to do some grief work because you will - planned or not. Give yourself time enough on the trip. If you have a bad day, you can just do what you feel like doing.
- Know that your loved one will be on your mind day and night just as he or she is at home. Grief goes with us.
- Plan a vacation that is restful. You need all the rest you can get.
- Plan to do something that your loved one would have loved to do, but didn't get the chance to. Do this in his or her memory.
- If you plan to visit relatives for the first time since your loved one's death, remember they mean well, even if they seem insensitive with their remarks. They have not lost someone and cannot see through your eyes.
- If you have other bereaved with you, remember them. They are also having a hard time coping on this holiday.
- Be careful to communicate with others. Plan a vacation that is suitable for everyone's needs.
- If you have been maintaining your loved one's grave and feel guilty leaving it unattended, let a friend or family member see to it while you are away. It could fill a need for one of your family members.

If you choose to take a vacation, you will have a memorable vacation even though it will be difficult. You will look back on it and see it as another grieving experience as you find your way through the grief work of a bereaved.

Bereaved Families of Ontario, office and library will remain open this summer for anyone in need of support and information on grief. The office will be closed for staff holidays the week of July 17th and 24th. Please note that our telephones will be manned and your calls will be returned daily during those two weeks.

If you are troubled and need help, contact us at 936-1455. We offer support, understanding, friendship and hope.

Hats Off to Our Chef!
ALL YOU CAN EAT
~ Every Sunday - 5 to 8 pm ~
Roast Beef Buffet
only $9.95
taxes not included
SUMMERHEIGHTS GOLF LINKS
1160 South Branch Rd.
938-8009

"AA" HOCKEY TRYOUTS
SEAWAY VALLEY "AA" RAPIDS MINOR HOCKEY ASSOCIATION

MINOR ATOM • BORN 1990	MAJOR PEEWEE • BORN 1987
Sat., Aug. 26 ....9:30 am	Sat., Aug. 26 ....8:00 am
Sat., Aug. 26 ....5:00 pm	Sun., Aug. 27 ....9:30 am
Sun., Aug. 27 ....12:30 pm	Sun., Aug. 27 ....5:00 pm
Tues., Aug. 29 ...5:30 pm	Wed., Aug. 30 ....7:00 pm
MAJOR ATOM • BORN 1989	**MINOR BANTAM • BORN 1986**
Sat., Aug. 26 ....11:00 am	Sat., Aug. 26 ....2:00 pm
Sat., Aug. 26 ....6:30 pm	Sat., Aug. 26 ....8:00 pm
Sun., Aug. 27 ....2:00 pm	Sun., Aug. 27 ....6:30 pm
Wed., Aug. 30 ...5:30 pm	Tues., Aug. 29 ....8:30 pm
MINOR PEEWEE • BORN 1988	**MAJOR BANTAM • BORN 1985**
Sat., Aug. 26 ....12:30 pm	Sat., Aug. 26 ....3:30 pm
Sun., Aug. 27 ....8:00 am	Sun., Aug. 27 ....11:00 am
Sun., Aug. 27 ....3:30 pm	Sun., Aug. 27 ....8:00 pm
Tues., Aug. 29 ...7:00 pm	Wed., Aug. 30 ....8:30 pm

ALL ABOVE TRYOUTS ARE AT THE CORNWALL CIVIC COMPLEX
THE COST IS $10.00 PER 1-1/2 HOUR SESSION

OPEN TO MINOR HOCKEY PLAYERS OF:
• Akwesasne Minor Hockey
Alexandria Minor Hockey
Char-Lan Minor Hockey
Cornwall Minor Hockey
N.G.S. Minor Hockey
South Stormont Minor Hockey

POETS CORNER

by André A. Pettigrew

Thirteen Total

Once upon a time
There was this Grand Family
All pulling together
Except for One dissenter!
Namely Quebec!
Ten they were and proudly
Numbering about 30 million...
Actually thirteen if we include
NWT - TNO and Nunavut!
It's this One in particular
That's Not very Kosher!
It wants to opt out,
It occasionally shouts,
Its wish to Separate
From the rest of Canada...
I dare ask –
What's an Armada
Without All its great ships,
Accomplishing the same task?
Of the G-8
Canada is a Proud Member!
That's our lucky fate
This, let's Always remember!
What God has joined together
Let No man put asunder!
It's said old soldiers Never die,
That's just another outright Lie...!
Dulessis is Gone
Mussolini is Gone
Also Gone is Bourassa
And so is the Queen of Shebah!

P.S. The year is now 2015. For more information, see No. Amer. Union Dot Com. Also Québec Ghetto Dot with No Com. Period!

Manoir ~McConnell~ Manor
Yesterday's Values Today!
• Independent & Assisted Living Options
• 24-Hour Security
• On-Site Parking
• Kitchenettes
• State-of-the-Art Emergency Response System
• Social, Cultural and Educational Fun
933-3887
801 Fourth Street East, Cornwall
Open House
Saturday, August 12th
1:30pm - 4:00pm
Official Opening September 9th



SEAWAY SPORTS

ICE CHIPS

by Bill Gallant

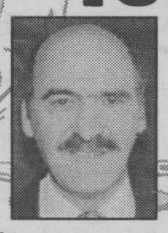

Do you know, or ever wonder, where the names of some of our parks and sports buildings originated? Take the Joe St.Denis Field for example. It was named after a City of Cornwall Parks & Recreation employee. "Joe" was mostly responsible for a very popular and successful program called Our Citizens Of Tomorrow, or O.C.O.T. It encompassed hockey, baseball, softball and other sporting activities and events were held at the King George Park, Water Street Arena, Athletic Grounds (see photo) and later at the Bob Turner Centre and other locations.

The hockey program of the O.C.O.T. was particularly popular. The teams included this week's photo of the Midget team from 1947-48. Bottom row: Vince Dicola, Vern Masson, Lloyd Roberts and Fern Bourdon. Middle row: Donald Larin, B.Acquin, Ernie Dumoulin, Gerald Roberts and Donald Lefebvre. Back row: James McDonald (coach), Allan Kellog, Henri Cousineau, Gerald Davis, Maurice Leduc and the last two we will need your help in identifying. Missing at the photo shoot was Donald Steer and Carl Ezard. Thank you to Adrian Lalonde for providing us with the photograph. Incidentally the Cornwall Athletic Grounds, which was where the Bob Turner Centre is currently located, was founded in the late 1800's.



The stands in the picture had a seating capacity of 3000 and ran along the East side of the field. The cinder track was a quarter mile long and was for track and field events and football was played in the centre. Box Lacrosse and softball were also played on the field. These outdoor sports were the popular pastimes until 1935 when the Community Arena was built on Water Street replacing the Old Vic Arena that was destroyed by fire years earlier.

Hockey will once again be a popular topic in Cornwall and area this coming season. Not only are the CJHL Champs, the Cornwall Colts and their many fans awaiting the start of the 2000-2001 season, but there is still on-going efforts by the group interested in reviving the Cornwall Royals. Last we heard they were considering an approach to the Quebec Major Junior Hockey League for a franchise. Add to that the Lindros and Yashin stories, Glen Sather's move to the GM position with the New York Rangers, and other NHL developments, and it will surely make for a an interesting and busy year ahead.

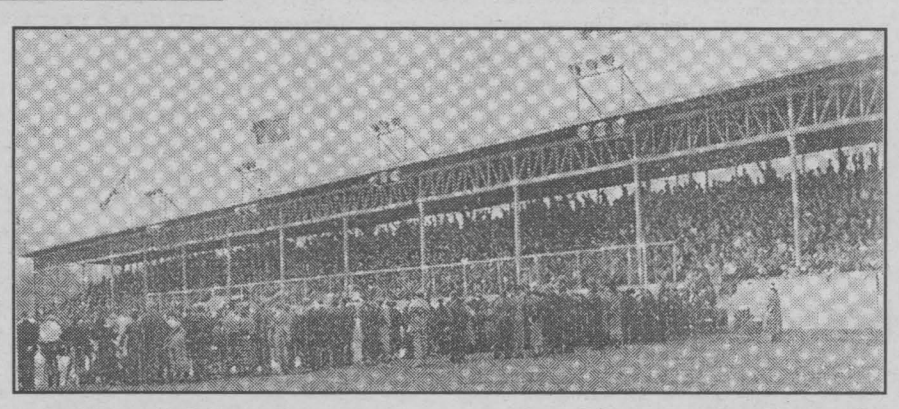

Now Buying
Good Used Hockey Gear
PLAY IT AGAIN SPORTS
37 Ninth St. East
(next to Maynard's YIG)
936-2020

Kinsmen Cornwall Minor Lacrosse Association

It took a trip to St. Catharines to the Ontario Bantam Provincial Tournament for the Cornwall Bowling Palace Bantams to finally earn some respect.

After spending most of the summer getting pounded by higher calibre teams in our area, they participated in the Provincial Championships and not only won a game but they came to realize that they can compete with others.

In their first game they defeated the Mississauga Entry in a hard fought 4-3 contest. Scoring for Cornwall were B. Grant with 2, singles went to Stacey Charlebois and Chris Leroux.

Saturday's game saw the local boys lose to Shelburne 5-2. It was anybody's game as they trailed 3-2 after the second and Shelburne scored the last goal into an empty net. B. Grant scored both Cornwall goals. Shelburne went on to win the championship.

"We told these kids all year to keep their heads up after many lopsided losses, because we knew once they went to the Provincials they would be playing against other organizations that were starting out. This is our first year. These athletes hung in there and showed a lot of character," stated Grenville Killoran, President of Kinsmen Cornwall Minor Lacrosse Association.

They learned a valuable lesson, and next year they know they can win!

Cornwall Sports Hall Of Fame Inducts New Members

The Cornwall Sports Hall of Fame will induct 12 new members at its induction dinner on Saturday, August 12th, 2000 at the Civic Complex.

Guest speaker for the evening will be Marc Crawford, head coach of the Vancouver Canucks of the National Hockey League. Crawford, who coached the Colorado Avalanche to a Stanley Cup victory before joining the Canucks in 1998, was captain of the Cornwall Royals when they won the Memorial Cup in 1981. He was also a member of the 1980 national major junior championship Royals. A native of Belleville, he is married to the former Helene Campeau of Cornwall and makes his off-season home here.

The 12 inductees are: Dave Ezard (hockey), Steve Seguin (hockey), Chuck Stewart (basketball), Paul Emard (promotion), Jack Clifton (swimming), John Flannigan (squash), Sheldon Legue (promotion), Chuck Li (Lacrosse), Jacques Richard (baseball), Lori Dupuis (hockey), Brian Gilmour (hockey) and Rick Martin (golf).

Anyone wishing to purchase tickets for the evening induction dinner can contact Hubert Miron at 932-1862.

Drive Safely

If it seems to you that along with the sunshine there are more cars on the road, you'd be right. As soon as the weather is more ideal and predictable people do get out more. Combine that with summer vacations and frequent road trips and highways across the country become more congested.

Don't make the mistake of letting your guard down just because the weather is glorious.

SUMMER
HURRY supplies are limited
Relief Sale
THEY WON'T LAST LONG
Don't Wait 'til Spring
Buy & Enjoy an
Above Ground Pool NOW!
BUT DON'T PAY 'TIL MAY 2001
in stock units only. OAC
ROY'S POOLS
Sales and Service Since 1956
410 Seventh St., W.
Cornwall
933-0411

CORNWALL TIRE
The Auto Care Professionals
We leave nothing unchecked and no customer dissatisfied.
We perform maintenance for all new makes & models of Imported and Domestic vehicles – according to warranty.
Shocks • Brakes • Oil Changes • Alignments • Mufflers • Transmissions... and more.
Air Conditioning
R12+R134
Systems + Conversions
Road Service for Heavy Trucks
up to 5L 10W30 Castrol GST $1.50 disposal fee
$18 95
30 YEARS IN BUSINESS
428-11th St. W., Cornwall 933-0363 933-1515
HOURS: Monday thru Friday 8 a.m. till 5 p.m Saturday 8 a.m. till noon
ALLIANCE TIRE PROFESSIONALS

Hooked on Books
Super Sidewalk SALE
4 DAYS ONLY
Wed. Aug. 16th - Sat Aug 19th
BOOKS FOR A BUCK
(tax included)
Mon-Fri: 10am-5pm; Sat: 10am-4:30pm
220 Pitt Street (between 2nd & 3rd)
936-2230
LAST CHANCE TO BUY BOOKS FOR A BUCK THIS YEAR

SEAWAY SPORTS

Scoreboard

Bridge Results

Alexandria Bridge Club- Aug. 1/00
N/S
1. Elizabeth Marjerrison - Jim Campbell
2. Rene Belanger - Michel Duplantie
3. Francoise - Bob Govan
E/W
1. Krystyna - Robert Zacios
2. Barbara - Bill Cunning
3. Nora Ruth - Sheila Pickett

Bert's Bridge - Aug. 2/00
N/S
1. Audrey Blair - Joyce Haines
2. Jean & Jim Campbell
3. Peter Anderson - Roy Parmelee
4. Ray Lefave - Ed Pelletier
E/W
1. Madeline & Raymond Rivest
2. Jesssie Boyd - Freda Tamowski
3. Barb & Russ Surtees
4. Margaret & Sam Wolnec

Cornwall & District Bridge Club
Monday, July 31/00
1. Voytek Pomykalski - Kirk Malette
2. Maureen Walker - Kay Colbran
3. Carol Reus - Nelsa Kalil
Thursday, Aug. 3/00
1. Denise Fournier - Carol Reus
2. Barbara Taylor - Voytek Pomykalski
3. Jeanine Alain - Richard Fawthrop
4. Bruno Carriere - Ron Jenne

Independent Bridge Club - Aug. 3/00
Section One
N/S
1. Carol Reus - Claudette Rousseau
2. Flo Bergeron - Eva Kittle
3. Marian Lloyd - Mona MacPhee
E/W
1. Jean Forbes - Rita Crans
2. Marian Lawn - Ben Bouvier
3. Claudette Ladouceur - Gail Dugas
Section Two
N/S
1. Charmaine Quenneville - Madan Seth
2. Jeannine Leroux - Jean Boileau
3. Georgette Lauzon - Grace Leroux
E/W
1. Janice Keen - Lizette Desjardins
2. Marjorie Raymond - Yolande Boutin
3. Fern Carrierre - Inez Hatfield

Martintown Goodtimers Bridge Aug 1/00
N/S
1. Jean & Jim Campbell
2. Joan Owen - Gerry Johnston
3. Audrey Blair - John Roulston
E/W
1. Norah ruth - Jean Murray
2. Allan McLeod - Rudi Mertl
3. Ruth Edgerton - Eva Kittle

Seniors Bridge Club - Aug 5/00
Section One
N/S
1. Brunelle MacDonald - Marian Lloyd
2. Rita O'Brien - Bert Chaussé
3. Lorraine Gauthier - Jeanette Scrimshaw
E/W
1. Lyette Ladouceur - Hermine Ladouceur 70.8%
2. Ruth Edgerton - Roy Parmalee
3. Grace Leroux - Adelaide Hunter
Section Two
N/S
1. Mabel Chan - Terry Forsyth
2. Charmaine Quenneville - Claudette Rousseau
3. Jody Campbell - Lydia Legault
E/W
1. Marielle & Yvan Morrissette
2. Maureen Walker - Carol Reus
3. Madan Seth - Ben Bouvier

Reg Campbell Sio-Pitch League

Final standings as of July 27, 2000

"A" DIVISION

TEAM	G	W	L	T	PTS.
R.R. Smoke Shop	28	22	5	1	45
Nesbitt Burns	28	18	7	3	39
Jazz Magnolias	28	18	7	3	39
Navy Club	28	14	11	3	31
Gavel's Pub	28	11	17	0	22
Pedro's Bar	28	11	17	0	22

"B" DIVISION

TEAM	G	W	L	T	PTS
Riverfront Diner	27	22	4	1	45
La Rick's	27	18	7	2	38
East Side Mario's	27	13	11	3	29
Shaver Interactive	27	13	14	0	26
Lola's Pub & Grub	27	8	17	2	18
Filion Trophy	27	6	21	0	12
Kelly's Bar	27	6	21	0	12
Rat's Nest	27	3	23	1	7

Cornwall Golf & Country Club

SENIOR MEN'S WINNERS

July 26, 2000
1st John F. Macdonell, Cliff Jackson, Ed Katz, Al Kirkman
2nd Alex Abugov, Leon Lemire, Joe Hunt, Dave Hall
3rd (tie)
Ray Contant, Si Miller, George McGowan, Kevin Eves
John Boyd, Bob Armstrong, Stu Baker, John Sosnkowski

August 2, 2000
1st Dave Hall, Ken Grant, Urbain Bourgon, Ray Chevrier
2nd Laurent Decarie, Bob Eaton, Neil Burke, Joe Mercier
3rd Bill Manning, Ross Parsons, Reg Evans

August 9, 2000
1st Kevin Eves, Brian Lucas, Bill Morin, John Heward
2nd Laurent Decarie, Jacques Fournier, Adolf Schmidt, Bob Eaton
3rd Ken Robertson, Geoff Taylor, Jim Bentham

Kinsmen Minor Girls Softball League

League standing to August 4th, 2000 inclusive.

MITES

Team	GP	W	L	T	Pts.	%	GBL
Jays	16	16	0	0	32	1.000	-
Tigers	16	9	7	0	18	0.563	7.0
Cards	16	4	11	1	9	0.281	11.5
Dodgers	16	2	13	1	5	0.156	13.5

SQUIRTS

Team	GP	W	L	T	Pts.	%	GBL
Tigers	17	13	3	1	27	0.794	-
Cards	15	8	7	0	16	0.533	4.5
Dodgers	16	5	10	1	11	0.344	7.5
Jays	16	4	10	2	10	0.313	8.0

PEE WEE

Team	GP	W	L	T	Pts.	%	GBL
Tigers	17	11	4	2	24	0.706	-
Jays	17	10	7	0	20	0.588	2.0
Cards	16	9	7	0	18	0.563	2.5
Dodgers	16	1	13	2	4	0.125	9.5

BANTAM

Team	GP	W	L	T	Pts.	%	GBL
Jays	22	14	7	1	29	0.659	-
Cards	22	9	9	4	22	0.500	3.5
Tigers	22	8	11	3	19	0.432	5.0
Dodgers	22	7	11	4	18	0.409	5.5

MIDGET

Team	GP	W	L	T	Pts.	%	GBL
Tigers	19	17	2	0	34	0.895	-
Dodgers	19	8	11	0	16	0.421	9.0
Cards	20	8	12	0	16	0.400	9.5
Jays	18	5	13	0	10	0.278	11.5



Speed Zone

David **MURPHY**
Variety 104.5 Sports Director

Track officials from Cornwall Motor Speedway have put out a special call to Mother Nature for this weekend...and you guessed it! No rain, please! For the fifth time this season (sixth, if you count the show where half the races were on the books before the rain), fans were sent home because of wet conditions. Mother Nature teased race fans last Sunday with a couple of rookie heats before forcing officials to call it a night. So, last Sunday's scheduled race card will be played out this Sunday instead.

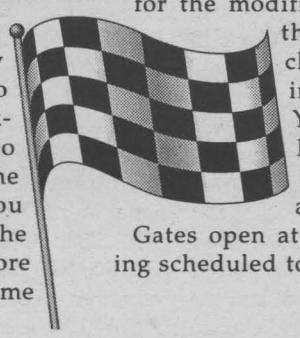

The Jr. Fuels/Bear's Den Holiday Classic will run this Sunday. The main event will be a 50-lap feature for the modifieds, with a spot at the season ending championship series in Syracuse, New York also on the line. Full features await the late model, duke and rookie drivers.

Gates open at 5:30 p.m. with racing scheduled to begin at 7 p.m.

Cornwall Legion Cougars

Results from New Liskeard: Legion Ontario Championships

Juvenile Girls

Jessica Moffat* (17)	gold	javelin	36.91 m

*By coming in first, she becomes eligible for the group from which the Ontario Team will be chosen for the Legion Canadian Camp and Competition.

Venetia Bancroft (16)	10th	400 m	1:03.70
	12th	200 m	28.85 sec

Juvenile Boys

Jerome Elie* (17)	bronze	javelin	49.70 m

*This was a personal best throw and is only 30 cm away from the standard to be able to participate in the Canadian Junior (19 and under) Track and Field Club Championships.

Maurice Labelle	7th	triple	11.11 m

Midget Girls

Nicole Melnyk (15)	9th	triple	8.78 m

GM

THE GENERAL MOTORS
CANADA WIDE CLEARANCE

Now's your chance to score big on a year 2000 souvenir.

You may never get a better deal on a Chevrolet or Oldsmobile than during the General Motors Canada Wide Clearance.

0.9%
Purchase Financing Up to 48 months*


CAVALIER


MALIBU


IMPALA


SILVERADO


VENTURE


ASTRO


TRACKER


BLAZER

S-10

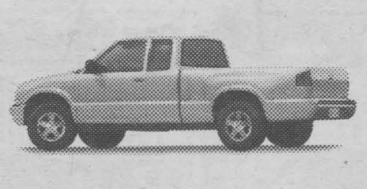

INTRIGUE



ALERO



SILHOUETTE



CHEVROLET
Oldsmobile
GM

PLUS, MONTE CARLO AND CAMARO!

GM gmcanada.com

We'd like you to know more: Come visit us at your local dealer, on our website at **www.gmcanada.com** or call us at **1-800-GM-DRIVE.** Financing on approved GMAC credit only for remaining 2000 Chevrolet, Oldsmobile vehicles. Down payment/trade and/or security deposit may be required. Monthly payment and cost of borrowing will vary depending on amount borrowed and down payment/trade. Example: $10,000 at 0.9% APR, the monthly payment is $212.18 for 48 months. Cost of borrowing is $184.64. Total obligation is $10,184.64. Offer applies to new or demonstrator 2000 models and applies to qualified retail customers in the Ontario Chevrolet Oldsmobile Dealer Marketing Association area only (Excluding Northwestern Ontario). Dealer trade may be necessary. Dealers are free to set individual prices. Limited time offer which may not be combined with other offers. See your Dealer for conditions and details. *0.9% Purchase Financing does not apply to: Corvette, Chevy Express, Chevy 2500/3500 Series Pickups, Tahoe, Suburban and Cadillacs.

NO SURPRISE PRICING

SPORTS

Local Residents Inducted In Ontario Lacrosse Hall of Fame

The Ontario Lacrosse Association (OLA) recently announced the release of the thirteen inductees to the Ontario Lacrosse Hall of Fame and Museum in St. Catharines, Ontario.

Leading the 2000 class in the Player Category is Matt Rohmer, who at age twenty-one played for the Canadian national team in the 1932 Olympic Games in Los Angeles, California. The following summer, Rohmer, with brothers Ernie, Bob and Jack as Hamilton Tiger teammates, set off on one of the more demanding schedules in Canadian sports history: a twenty-one day rail expedition to capture the Mann Cup.

2000 inductees joining Rohmer in the Ontario Lacrosse Hall of Fame and Museum are Mike Benedict Sr. of Akwesasne, Bill Dicks of Long Branch, Paul Evans of Peterborough, Sharon Hrinco of Etobicoke, Bob Joseph of Kingston, Paul LaFrance of Akwesasne, Alvie "Boots" Martin of Six Nations, Garland "Beans" Martin of Six Nations, Max Martin of Six Nations, Gary Moore of St. Catharines, Julie Norton of Rexdale and Abe Thomas of Akwesasne.

Mike Benedict Sr., a resident of St. Regis, played Junior "B" with the St. Regis Braves (1970-74) and Senior "B" with the Akwesasne Warriors (1975-81). He was twice selected the Most Valuable Player in the President's Cup (1978 and 1979). Over the years, Benedict was a participant in Lacrosse demonstrations in Montreal (1967), Rochester, N.Y. (1969), Victoria (1971) and Calgary (1980). In 1974, he was drafted by the Montreal Quebecois franchise of the National Lacrosse League.

Paul LaFrance (deceased) of Akwesasne played field Lacrosse in the late 1920's. LaFrance played for the Cornwall Island Indians (1932-33) and the St. Regis Indians (1934-38), who in 1935, were Eastern Ontario Lacrosse Association champions. Recognized for a career of tough defensive play, LaFrance finished his career in 1942 as a member of a combined Akwesasne-Kahnawake team.

Abe Thomas, a resident in Kanatakon of the Territory of Akwesasne, played for the St. Regis Indians during the 1950's and 60's. During that period, Thomas led the Eastern Ontario Lacrosse League in scoring in 1959 and was a member of eight championship teams.

A 3,000 square-foot facility situated at the Lock 3 Complex in St. Catharines, the Ontario Lacrosse Hall of Fame and Museum was officially opened in October 1998. The $1.2 million project features almost 200 years of archived and displayed box and field Lacrosse history including team sweaters, sticks, photographs, native art, medals and display cases full of individual and team championship trophies.

The 2000 Ontario Lacrosse Hall of Fame Induction Reception and Dinner will be held in St. Catharines on Saturday, October 21st, 2000 beginning at 12:30 pm.

Actifest 2000

As preparations are being finalized to open Actifest, Ontario's Senior Games, on Tuesday, August 8th, 2000 more than 1,500 senior participants are headed to the National Capital Region from communities across the province.

From the area including Cornwall, Ingleside, Long Sault, Morrisburg, and Newington, 31 seniors will participate.

On August 9th and 10th, seniors representing 39 Ontario regions will compete in 16 competitive events including golf, lawn bowling, tennis and swimming.

Events will be held in venues throughout the City of Gloucester and nine nearby municipalities partnered to host the games.

Ladies Commercial Softball League Play

In Cornwall Commercial League play, Dairy Queen ties series with Mohawk Springs at 1-1 in the best of five.

Mohawk scored 2 runs in the third with Leah Delormier and Celena Mitchell crossing the plate. Dairy Queen's Marj Massia, Jaime St. Louis and Debbie Nadon scored in the bottom half of the inning taking a 3-2 lead. DQ scored one more run in the fourth in the top of the seventh inning. Mohawk Springs added 3 more runs going ahead 5-4. Dairy Queen's Sommer Miller, with 2 out and St. Louis on first, belted a home run to win 6-5. Voila McRae got the pitching win.

Cornwall Commercial Softball League

Mixed 3 Pitch
Game #2 - Playoff Series
August 1st, 2000
Reg Campbell Field
Xtreme Powerball vs Laframboise Lasers

Xtreme Powerball came on strong during the second game of their playoff series against Laframboise Lasers. Michel Boyer, Cari Brazeau (2 RBI), Micheline Barr and Kelly Furniss (3 RBI) were all 3/3 with one run scored. Chris Boulay helped with the offense by scoring two runs. For Laframboise Lasers, Stewart MacDonald was 3/3 with 2 runs scored while Laurier Carriere (2 RBI) was 3/4 with 1 run scored and Allan Gordon was 2/4 with 1 RBI. Game 3 of the Playoff Series continues on Wednesday.

THE GENERAL MOTORS
CANADA WIDE CLEARANCE

REMEMBER, THIS CHART
OUTLINING HOW MUCH YOU'LL SAVE
IS ONLY USEFUL
IN THE EVENT YOU ACTUALLY BUY ONE.

SEE HOW 0.9% FINANCING WILL PERFORM FOR YOU*

AMOUNT FINANCED	COST OF BORROWING AT 9.5% FOR 48 MONTHS	COST OF BORROWING AT 0.9% FOR 48 MONTHS	YOU SAVE
$15,000	$3,088.80	$277.44	$2,811.36
$25,000	$5,147.84	$462.08	$4,685.76
$35,000	$7,206.88	$646.72	$6,560.16

0.9%
PURCHASE FINANCING
up to 48 months‡

WHEN THEY'RE GONE, THEY'RE GONE. SO HURRY IN.

PONTIAC

SUNFIRE

GRAND AM

MONTANA

GRAND PRIX

BUICK

CENTURY

REGAL

LeSABRE

GMC

SONOMA

JIMMY

SAFARI

SIERRA REGULAR CAB

SIERRA EXTENDED CAB

PONTIAC BUICK GMC

For the latest information, drop by your local dealer, visit us at gmcanada.com or call 1-800-GM-DRIVE.

You should know this: *Savings based on 0.9% purchase financing compared to current average financial institution lending rates. ‡Financing on approved GMAC credit only. Down payment, trade and/or security deposit may be required. Monthly payment and cost of borrowing will vary depending on amount borrowed and down payment/trade. Example: $10,000 at 0.9% APR, the monthly payment is $212.18 for 48 months. Cost of borrowing is $184.64. Total obligation is $10,184.64. Offer applies to the purchase of 2000 new or demonstrator models and applies only to qualified retail customers in the Ontario Pontiac Buick GMC Dealer Marketing Association area only. Limited quantities available/while supplies last. Dealer trade may be necessary. Dealers are free to set individual prices. Limited time offer which may not be combined with other offers. See your dealer for conditions and details.

gmcanada.com

Michel Menard, D.D.
DENTURIST
Immediate Appointments
Dental Repair Complete, Partial & Soft Plates
at "Smiling Prices"
50 Ste. Catherine
St. Polycarpe, P.Q.
1-450-265-3332


DICK AUBRY
Transit Communications Ltd.
Transit Communications Ltd. is a Cornwall Company that has the franchise to sell advertising in and on Cornwall Transit buses.
For More Information Call:
DICK AUBRY 933-3561

GOLD MEDAL CLEAROUT



DARE TO COMPARE OUR BEST PRICES OF THE YEAR! SAVINGS UP TO $3000 IN NEW FACTORY-TO-RETAILER INCENTIVES. FINANCING AS LOW AS 0%. PLUS SPECIAL LEASE RATES AND MORE IN OUR BIGGEST CLEAROUT EVENT EVER!

Dodge Caravan — Canada's best selling minivans for 16 years.

CANADA'S BEST-SELLING MINIVAN

PURCHASE FOR **$21,388†** OR LEASE **$239††** a month for 36 months. Plus $3,645 downpayment or equivalent trade, $940 freight and $275 security deposit.



2000 Dodge Caravan

LOADED 26T Package Includes: • 3.0L V6 engine • 4-speed automatic transmission • Tilt steering • Speed control • Dual sliding doors • Power windows, locks, mirrors • Power rear window quarter vents • Air conditioning • 7 passenger seating • Easy Out Roller Seats™ • AM/FM stereo cassette • Child-protection rear door locks • Sunscreen glass • Side-door impact beams • 3 year or 60,000 km warranty • Next-Generation dual air bags • Complimentary tank of fuel[Ω]

No Charge: Security Package and Second Sliding Door

CHRYSLER — Celebrating 76 years of engineering great cars.



CHOOSE **0%*** purchase financing up to 60 months on all 2000 Neon models.

OR LEASE **$219‡‡** a month for 48 months. Plus $2,835 downpayment or equivalent trade, $715 freight and $275 security deposit.

2000 Chrysler Neon LE

22D Package Includes: • 2.0-litre 132HP engine • 4-wheel fully independent suspension • Automatic transmission • Air conditioning • Tilt steering • AM/FM stereo cassette with six speakers • Full length centre console • Next-Generation dual air bags • Complimentary tank of fuel[Ω]

• 5 year/100,000 km powertrain warranty

Dodge Different. The most powerful lineup of trucks on the road.

2000 Dodge Dakota Club Cab Sport

1.8%‡ purchase financing up to 36 months on all 2000 Dodge Dakota Regular/ Club Cab models.



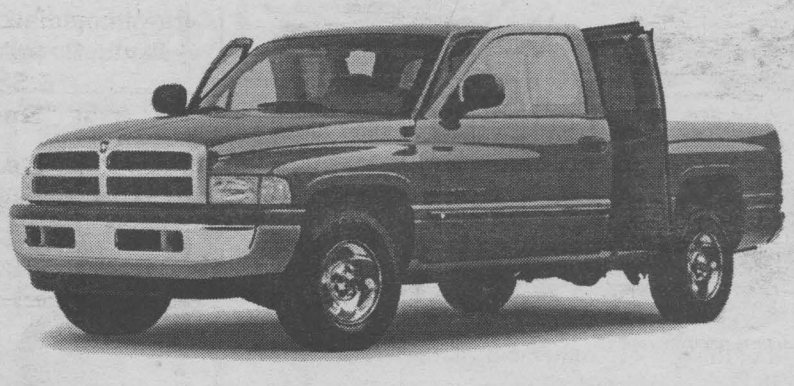

SAVE UP TO $3000** with factory to retailer incentive on all 2000 Dodge Ram models including Cummins Diesel.

2000 Dodge Ram Quad Cab

GRADU8 $750 Rebate

Visit us today at www.daimlerchrysler.ca

Official Sponsor of the Canadian Olympic Team

Your Chrysler, Dodge Retailers are proud to support Canada's Olympic Team.

Chrysler customers read the fine print: †, ††, ‡, *, **, ‡‡ These are limited time offers which may not be combined with any other offer except for Grad Rebate and apply to retail deliveries for personal use only on all new in-stock 2000 vehicles. Retailer trade may be necessary. Leases/financing subject to approval by DaimlerChrysler Financial. Leases exclude freight, licence, insurance, registration and taxes. These are closed end leases with no buyback requirements. Financing excludes licence, insurance, taxes and registration. See retailer for complete details and conditions. ** $3000 Factory to retailer incentive on all 2000 Dodge Ram models including Cummins Diesel. Actual savings will vary depending on price negotiated and previous DaimlerChrysler incentives. †† Based on a 36 month lease for 2000 Dodge Caravan 26T+AAA+AAG+GKD. Lease finance interest rate: 1.8% Dodge Caravan. Total lease obligation: $13,464 Dodge Caravan. Kilometres are limited to 61,200. Charge of $0.12/km for excess kilometres. ‡‡ Based on a 48 month lease for 2000 Chrysler Neon LE 22D. Lease finance interest rate 2.8% Neon. Total Lease Obligation: $14,062 Neon. Kilometres are limited to 61,200. Charge of $0.12/km for excess kilometres. † Prices exclude freight, licence, insurance, registration and taxes and include factory to retailer incentives. * 0% purchase financing for a 60-month term on all 2000 Neons. Example: $20,000/$25,000 @ 0% APR/60 month term; monthly payment is $333.33/416.66. Cost of borrowing is $0. Total obligation is $20,000/$25,000. This is a sample calculation only. ‡ 1.8% purchase financing up to 36 month term on all 2000 Dodge Dakota Regular/Club Cab models. Example: $20,000/$25,000/$30,000 @ 1.8% APR/36 month term; monthly payment is $571.11/$713.88/$856.66. Cost of borrowing is $559.96/$699.68/$839.76. Total obligation is $20,559.96/$25,699.68/$30,839.76. These are sample calculations only. Ω Complimentary tank of fuel with every purchase or lease of a new 2000 vehicle. ® Official mark of the Canadian Olympic Association. DaimlerChrysler Canada Inc. is a wholly owned subsidiary of DaimlerChrysler Corporation.

CHRYSLER Dodge Dodge Trucks



One Stop Shopping For
BACK TO SCHOOL!
Over 70 Stores & Services, Including A Food Court!



cornwall square
The Centre of Our City!

Cornwall Square is proud to be one of the participating Cadillac Fairview properties in the **Visa Olympic Shop & Go Promotion!** See Stores for details!

Visit us on the web:
www.cornwallsquare.com

SCUTTLEBUTT



HELLO ... IS THERE ANYONE OUT THERE?
We want to remind everyone out there that **THIS IS YOUR PUBLIC FORUM ...** we need to hear from you, so mail, fax or drop off your little anecdote or gossip to:
329 2nd St. W., Cornwall, Ont, K6J 1G8
or by Fax 933-0024
or E-mail your little ditty to us at
scuttlebutt@cornwallseawaynews.com

To the car races place ... when the races are cancelled due to rain in the first five minutes of the show, I think that people who are on holidays from out of town should be able to show proof with their driver's licences and get a refund for their tickets. What manners do we have here in Cornwall?? *Do you think that these people are so rich that they can afford to pay your fee for five minutes.* Shame on you.

◆◆◆

Who else has noticed that driving down Marleau, from Boundary Road towards Cornwall Center (along the Industrial area), **there is quite a lot of litter on the sides of the road!!** It certainly does not look too good! Does it??

◆◆◆

To "Sour Lemons" from "Turky" ... apology accepted and thank you for the advice. **Problem is I suffer from "CRAFT".**

◆◆◆

Sign of the times ... at a mechanic's shop: "Let me brake you, muffle you and shock you."

◆◆◆

Craig Smith, Education Coordinator for the Alzheimer Society of Cornwall & District has a **huge bouquet of forget-me-nots for 7-11 and to employee Melanie Jodoin**, for offering to do a car wash on July 27th, with proceeds going to the Alzheimer Society. Over $150. was raised by the fantastic volunteers!

◆◆◆

Capsules of Wisdom: To avoid old age, keep over-drinking, over-eating and over-achieving.

◆◆◆

RITA PILON
LEGAL SERVICES
Member of the Paralegal Society of Ontario
AFFORDABLE ASSISTANCE
(divorces, wills, pardons, change of name, adoption, small claims court, completion of court documents, etc.)
EVENING APPOINTMENTS AVAILABLE
938-9212

◆◆◆

Congratulations to long time Summerheights member **Alex MacDougall on winning his third club championship** in the past ten years. The veteran golfer shot rounds of 77 and 79 and won in a 2 hole playoff to capture the trophy. His other championships were posted in 1990 and 1997.

◆◆◆

Did you know that the famous filmmaker "Alfred Hitchcock" was born on August 14th, 1899??

◆◆◆

Laughter, the Best Medicine®

I was a technician years ago when computer systems filled an entire room. One day a colleague and I were loading the elevator with parts. I dragged the last piece from behind, which left me pinned against the back wall, behind the equipment, unable to see or be seen. Because there was no room for him, the other technician was to press the button for the floor we wanted and then walk up.

The elevator carried me along, then stopped. When the door opened, I could hear voices and called out, "Is this the computer room floor?" There was only silence before the doors closed.

My trapped cargo and I traveled up and down. At each stop, I repeated my question. As the doors were closing on me yet again, I heard someone say, "See, I told you it could talk, but the poor thing can't find the right floor."

- D. B. Logan

COURTESY OF Reader's Digest.
www.readersdigest.ca

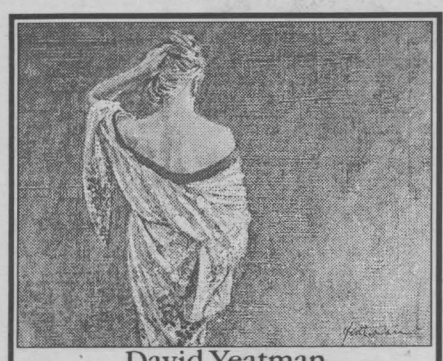

David Yeatman
Limited Edition Prints
A Gallery Like no Other
LOGAN'S GALLERY Gift Shop
204 2nd St. E.
938-3629

AdVantages ADVERTISING 20 YEARS
PROMOTIONAL GOLF PRODUCTS
SHIRTS, HATS, TEES, GLOVES, TOWELS, BAG TAGS, DIVOT FIXERS, TEE HOLDERS GOLF BALLS BY NIKE, TOP FLITE, TITLEIST, MAXFLI, PRECEPT, PINNACLE & MORE!
55WATER STREET WEST - 938-8591 - www.advantagesadvertising.com

◆◆◆

It happened this week ...

• Star Wars, set in a galaxy far, far away, was released in 1977. It starred Harrison Ford as Han Solo, Mark Hamill as Luke Skywalker and Carrie Fisher as Princess Leia.

• In 1776, E Pluribus Unum ("Out of many, one") became the official motto of the United States, signifying how many states joined to form the nation.

• In 1985, "Like a Virgin" by Madonna became the first solo album by a woman to sell five million copies.

• In 1944, a bear cub was rescued from a fire by the National Park Service. He was named Smokey The Bear, and today, he's known by children everywhere as the symbol of fire prevention.

• Unsuspecting people smiled when they realized they were on ... Candid Camera, Alan Funt's hit TV show that premiered this week in 1948.

◆◆◆

News Flash: If you could have a private chat with any American president, who would it be? A new survey shows that the clear winner is Abraham Lincoln, with John F. Kennedy as a close runner-up.

◆◆◆

Three great big cheers for **Constable Perry Dunlop** for winning the U.S. Award for Honesty and Integrity!!

◆◆◆

Important note to all pet owners ... never leave your pet in a parked car in warm weather, even with the windows partly opened. On a hot summer's day, temperatures inside a car can reach 80°C within ten minutes - hot enough to cause heat stroke! Do your pet a favour by leaving them at home in a cool, shady place with lots of fresh water in a non-spillable bowl.

◆◆◆

"Nothing looks good on me anymore," sighed a customer as she modelled an outfit in front of the changing-room mirror.

"Nonsense, ma'am," soothed the salesclerk. "That dress says it all."

"That's the problem," the woman replied. "I need a dress that keeps its mouth shut."

◆◆◆

GET AWAY FROM HIGH PRICES
50% OFF LAMINATION
25% OFF CUSTOM FRAMING
Hours: Mon. -Sat. 11-3;
CLOSED Wednesday & Sunday
1007 Montreal Rd. 938-7265
DEMPSTER'S Frameworks

Homemade Dog Treats: Instead of buying expensive dog treats, cut the stems from broccoli and cauliflower into small pieces. Dogs love raw veggies, which are as good for them as they are for you.

◆◆◆

Shame, shame ... Bishop Larocque's legal advisor that condoned bribery is **also charged under Project Truth.**

◆◆◆

Thought of the week ... remember that grief finally flies away on the wings of time.

J.D. Fontaine.

◆◆◆

On August 15th , it will be the 31st anniversary of "Woodstock" (1969).

◆◆◆

While at a local restaurant, we overheard the patron at the next table say he would like a brandy to finish his meal. "Do you have a snifter?" he asked. "Oh, no sir," replied the waitress. "I sniff it myself."

◆◆◆

SEAWAY SMILE

Every week, the "Smilers" at AdVantages Advertising author "Seaway Smile" ... a little bit of humour to get your week off to the right start.
The "Smile" can be accessed via the internet too!
http://www.advantagesadvertising.com
Your own submissions are always welcome!
Send them to
smile@advantagesadvertising.com

Strong Arm of the Law

Submitted by Jonathan Groff

An investment counselor decided to go out on her own. She was shrewd and diligent, so business kept coming in, and pretty soon she realized that she needed an in-house counsel. She began to interview young lawyers.

"As I'm sure you can understand," she started off with one of the first applicants, "in a business like this, our personal integrity must be beyond question." She leaned forward. "Mr. Peterson, are you an honest lawyer?"

"Honest?" replied the job prospect. "Let me tell you something about honest. Why, I'm so honest that my father lent me $15,000 for my education, and I paid back every penny the minute I tried my very first case."

"Impressive. And what sort of case was that?"

The lawyer squirmed in his seat and admitted, "He sued me for the money."

Sean Shallow would like to thank **City Radiator** for their excellent service and their generosity.

◆◆◆

So maybe Dean Hollingsworth wasn't teeing off on the woman's tee after all ... *maybe that was his second or even third shot!!*

◆◆◆

Buy With Certainty ... Sell With Confidence ...
UPPER CANADA HOME INSPECTION
Michael A. Furniss
T. 613-938-9387

The winner of the Kinsmen Cornwall Minor Lacrosse Association 50/50 draw, held at the Si Miller Arena on August 2nd, 2000 for the Bowling Palace Bantams was **Jamie McClintock of Leonia Street, Cornwall,** who won $240.00. Thank you to all who participated!

◆◆◆



Wow! He really can do it all!! Rumour has it that **"The Jersey Farmer"** has taken his **'barber shop'** on the road and taken up residence at the Tin Tavern ... **with Eddie being his first customer.** You might want to call first though, apparently he only works nights!!

LET'S CELEBRATE

Each week, every Let's Celebrate ad will be entered into a draw for a Gedoro's Dining Card (Value $135.), courtesy of Seaway News

Gedoro's
Fine Dining in Casual Comfort

Join us for your 1st celebration of the Millennium and receive ... • free cake • free photo card and a chance at our monthly draw!!

SPECIAL
SURF & TURF
From
$12.95
Plus other daily specials

This week's winner SUE & DOUGLAS pick up your prize at Gedoro's!

TO PLACE YOUR AD
Phone or Write Your Ad of 24 words or less and enclose $9.50 handling charge, plus $7.50 for a photo. Over 24 words, 25¢ per additional word, per week

DEADLINE: 5 PM TUESDAY

Marriage Announcement

Sue Terriah
daughter of the late Gerald C. Terriah and Alice & Lou Piper
and
Douglas Crites
son of Beulah Crites & the late Clifford Hughes Crites



were married on July 29th, 2000 at Church of the Good Shepherd, Cornwall, Ontario

They would like to thank family and friends who joined them in their celebration of marriage

Wedding Reception

in honour of
Rosalyn Bartley
daughter of Doris & James Bartley
and
Carl Abrams
son of Joan & the late Austin Abrams
Saturday, August 19th, 2000 • 8pm-1am
Murphy's Inn • 917 Second St. W.
D.J. ~ Light Lunch
Everyone Welcome

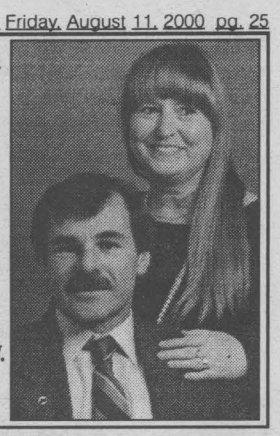

Look Who's 32



Happy Birthday
Gae
(Gaetanne)
celebrating on August 15th
Love,
Guess Who?

Happy 5th Birthday



Bobby Elizabeth Marie
August 11th



Gage Alexander
August 14th

Our 2 Little Sweethearts
Love, Nanny & Grampa Kirkey

Happy Belated Birthday

Bernadette St. Louis

who celebrated on August 8th ... from the gang at SN

Happy 57th Wedding Anniversary

Mary & Paul Trottier

celebrating on August 16th, 2000
They were married in 1943 in Brockville, Ontario and have one daughther, Gail, of Tucson, Arizona

Happy 1st Birthday

Danielle Stewart
celebrating on August 17th
Love Mom & Dad



On August 19th it will be a
Happy 1st Birthday for
Devon Derouchie (Pookie)
love Mommy, Daddy, Stewie, Grandma & family

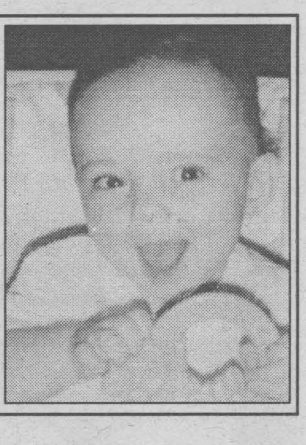

Up Next At The Upper Canada Playhouse Is The Cocktail Hour

Theatre goers who enjoyed Sylvia last year will want to return for The Cocktail Hour, another A.R. Gurney play at the Upper Canada Playhouse. The Cocktail Hour is about John, a playwright, who has written a new play about his family. Before the play can be produced he needs his parents' permission. Winner of the Lucille Lortel Award as Best Off-Broadway play, The Cocktail Hour makes for a deliciously funny and occasionally touching evening.

Lorne Pardy, who acted in A.R. Gurney's Sylvia last season, returns to the Playhouse to direct The Cocktail Hour. Pardy is the Artistic Director of The Great Canadian Theatre Company in Ottawa. He has gathered together a fabulous cast and crew for the third show of the 2000 season.

The cast includes Michael Bianchin, the Playhouse's own Artistic Producer, who throughout a 26-year career has acted and directed throughout the country; and James Bradford, who has appeared in the Stratford and Kawartha Festivals, and at the NAC, among other theatres across the country. Actor Mary Long has played to houses from the Neptune Theatre in Halifax to the Manitoba theatre Centre. She is also heard as the voice of "Molly" in Sailor Moon. International performer Louise Nicol has appeared on stages across Canada, in England, the United States and in New York.

Designer Kim Nielsen is presently an Associate Artistic Director at the Great Canadian Theatre Company in Ottawa. He joins the production team at the Playhouse to design the sophisticated set and costumes for The Cocktail Hour.

The Cocktail Hour previews on August 17th and 18th and opens on August 19th, 2000. Performances are at 8 p.m. Tuesday through Saturday with matinees on Sundays and selected Wednesdays until September 10th.

LIMITED TIME ONLY!!

$300 OVER FACTORY INVOICE

1ST YEAR AT NO EXTRA CHARGE FREE LUBE, OIL & FILTER WITH THE PURCHASE OR LEASE OF ANY NEW CAR OR TRUCK

2000 CARAVAN



26T PK - AIR, AUTO., PWR. WINDOWS, PWR. LOCKS, CRUISE, TILT, CASS, PRIV. GLASS, 2nd Sliding door
"PLUS" RECEIVE $2000 REBATE OR
0.8%/APR
FINANCING/ 36 MON. OAC

2000 NEON



22D PK, AIR, AUTO., CAST ALUMINUM WHEELS, AM/FM CD.
5 YR/100,000 KM WARRANTY
"PLUS" RECEIVE $1650 REBATE OR
0%/APR
FINANCING/60 MON. OAC

2000 INTREPID

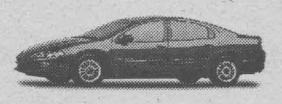

22C PK - AIR, AUTO., PWR. WINDOWS, PWR. LOCKS, CRUISE, TILT AM/FM, CASS.,
"PLUS" RECEIVE $2000 REBATE OR
0.8%/APR
FINANCING/ 48 MON. OAC

GRANT DODGE CHRYSLER JEEP

LOCAL PEOPLE SERVING OUR LOCAL AREA

HOURS: Mon. to Thurs. 9 - 8; Fri. 9 - 6

2205 Vincent Massey Dr. 938-0934

ENTERTAINMENT

Folks throughout Glengarry point with pride that, *"IT'S THE OLDEST FAIR IN ONTARIO."* The 2000 version will be the 189th time that the community gets together to present their excellent three-day extravaganza in Williamstown. The St. Lawrence Valley Agricultural Society has once again organized a full program of events to run Friday, Saturday and Sunday, August 11th,12th & 13th including several new attractions. The stage entertainment alone will keep everyone happy and busy for hours.

Featured will be ***The Cape Breton Barbarians*** on Friday, ***BOB & DUCKY*** on Saturday, the ***BRIGADOONS*** on Sunday. Then add the clowns, puppets, line dancers, folk singing,choir singing,

Night N' Day

Entertainment - Special Events & Restaurant Review - By Bill Gallant

dixie band, square dancers, highland dancers, magic show, and pipers ongoing all three days.The youngsters will enjoy their own "fun-at-the-fair" with face painting, juggling demonstrations, a kids pedal tractor pull, a petting zoo, wagon rides, and a special kiddies corner. There is a beer garden, horse show, cattle show, tea garden, artisans display, antique machinery, a ham dinner in the new Meeting Place, a corn roast, and the list goes on and on.

Congratulations to the organizers for once again producing such a star-studded and entertaining program. Everyone is reminded that the Fair will be open Friday at noon, Saturday and Sunday at 8am and will run until 6pm on Sunday night.

Attention to the ***SCUTTLEBUTTER***: You are correct! It was Bee Hive Syrup that issued those NHL hockey pictures (Ice Chips July 28). BUT I believe we are both right because the full name I believe was - Bee-Hive Crown Brand Corn Syrup . Surely oldtimers who worked in Cardinal would remember.

The members and guests' of ***RCAFA,WING 424*** will be gathering again on Friday, August 18th for another ***FOOD & FUN EVENT***. Please mark your calendar and get ready to join the crowd starting with a great sit-down meal at 6:00pm, followed by some dancing music for the rest of the evening. Admission is FREE and their will be a drawing for a basket of goodies with proceeds for the purchase of needed kitchen appliances at the Wing. Admission is just $3.00. While your adding dates to your calendar please underline, Friday, September 1st. That evening you will be invited to another ***WING 424 NIGHT FLIGHT***. It's an imaginary air-flight and make-believe ballroom atmosphere, complete with candlelight and hours of romantic dancing and listening music. There will be a full snack table upon "touchdown" at 10pm. Keep watching for details.

Talk about some home-style cooking and that could mean the ***COUNTRY CAFE*** at 315 Pitt Street. The folks at the Cafe feature some terrific homemade pies, muffins and soups and are open for daily breakfast and lunch specials. Drop by anytime between 7am-3pm, Mon.-Fri. or on Sunday between 8am-1pm.

There will be hand-clappin' and toe tappin' this weekend at the ***WOODLANDS COUNTRY FESTIVAL*** at Woodlands Campsite at Long Sault Parkway.The Friday entertainment features the Mad Scientist at 7pm and Colin Amey will be on-stage at 8:30pm. Saturday's stage show has ***GEORGE FOX*** and ***JAMIE WARREN*** at 2pm. Also appearing will be Ambush, Johnny Reid, Fenced-In and Sandy-Lee Ward plus line dancing, pancake breakfast. For tickets and information call 1-800-437-2233 or 543-4328.

Does anyone have information on the remaining summer fishing tournaments or derbies in this area. I seem to recall there were a couple such events held at Glen Walter and Summerstown during August and September.

Unfortunately I haven't seen any posters around. If you are involved with or know of any please let us know and we will gladly help you advertise your event.

Until next week,G'Day and G'Night.

Shenanigans...Irish Folk Rock That Makes Your Granny Dance

Central Europe's most popular band is playing a Benefit concert on behalf of the Cornwall Community Museum. The concert will be held on Monday, August 14th, 2000 at 8 p.m. at the Glen Building. Tickets are $15. and can be obtained at the Cornwall Room in the Cornwall Public Library or by phoning Caitlen Hambleton at 932-4796 extension 245 or Carole Libbey at 938-3667.

The Shenanigans are a five piece Celtic folk-rock band based in Graz, Austria, in the heart of Europe. The members are Austrian, Canadian and English, with diverse musical influences, ranging from Be-Bop and Jazz to Punk Rock and back.

This is their second Canadian tour: they played Cornwall, Glengarry Highland Games and Montreal last year and are hoping to expand their horizons this time around with an extended tour, taking in Toronto and Kingston.

They have sold 10,000 self-financed CD's. Their new offering has the curious name of "Grado" (synonymous with the "turn-around" command to dance at their concerts from Harry Pike, the violinist) and features compositions from Cornwall's own James Libbey, the kilt-swirling bagpiper much admired by the Austrian ladies for his shapely pair of legs! What is under the kilt remains a closely guarded secret. Whenever possible, they play with their "Shenny ladies," Annette Casey from Wexford in Ireland (lead vocal) and Tina "Bean" Untersmeyer (whistle) from Graz, Austria.

They feel that their blend of style, nationalities and influences give them a unique sound, especially as they are driven by the powerful, musical drums of Michael Willmann. Once heard, never forgotten. The "Cheese Brothers," Robert (guitars and lead vocal) and Richard (bass guitar) founded the band back in 1993 for a one-off St. Patrick's Day concert which coincided with the beginning of an ever continuing love affair with all things Celtic in Austria.

"We have heard and met many fine musicians and bands during our second visit here and hope that the likes of Hadrian's Wall will be travelling over the Pond to visit us in the near future."

The Glendale Restaurant and Pub
Home of the Original English Style Fish & Chips
$2 OFF COUPON ON ANY FOOD ORDER (excluding drinks)
No cash value - 1 per customer. Not valid with any other coupon or gift certificate
with this coupon
Hwy#2, Summerstown 931-1188

ROSIE MAGOO'S BAR & GRILL
LIVE BANDS
Thursday, Friday & Saturday
Sunday - (3 -7 pm) — OPEN JAM SESSION
Wed & Sun (7-11 pm) — KARAOKE
18 THIRD ST. E. 937-1787

MURPHY'S SMOKE FREE CASUAL DINING
Sunday Brunch 9am - 2pm
All you can eat $6.75 Kids under 12 $4.00
- Bacon, ham or sausage
- Scrambled eggs
-Meat balls
-Baked Lasagna
-Salads
- Toast/bread
-Desserts
-Coffee or tea and more
Come try our new menu including our famous pizza
MONDAYS SPAGHETTI with Garlic Bread All You Can Eat $6.95
EVERY DAY 5pm - 9pm 15¢ WINGS
Enjoy our delicious wings With purchase of large beverage ~ eat in only
917 2nd St. W. Murphy's Inn 933-2744

We're Prepared... To Serve Up Some Great Home-Style Cooking!
Homemade Pies, Muffins, Soups...
DAILY BREAKFAST & LUNCH SPECIALS
Country Café
315 Pitt Street 938-1607
Mon. - Fri. 7am-3pm ~ Sun. 8am-1pm

Ye Old English Fish 'n Chip Shop
Cornwall & Areas Authentic
SATURDAY & SUNDAY 12th + 13th
Seafood lasagna w/ Caesar Salad $7.95
Seafood Quiche w/ Caesar Salad $5.95
Eat In - Take Out Free Delivery ($10.00 min. order)
DUE TO POPULAR DEMAND WE ARE NOW OPEN SAT & SUN AT NOON
HOURS: Mon.-Fri. 11-8 Saturday: noon-8 Sunday: noon -7
9, 1st St. E. (near Pitt & 1st St.) 933-6411

meet me at DQ Dairy Queen brazier
for one delicious deal!!
1940-2000 60th Anniversary
What's for lunch?
The DQ® Double Cheeseburger Super Value Meal®.
Two beef patties topped with cheese, ketchup, mustard and pickles. Served with crispy, golden fries and a cool soft drink.
For a limited time at participating DQ® stores. ®are registered trademarks of Am. D.Q. Corp. ©Am. D.Q. Corp. 1998
Proud sponsor of the Children's Miracle Network.
Interac
Pitt & 13th St. Cornwall 938-6772 Dairy Queen

BUBBA'S TEXAS DANCE HALL & GRILL
Thursdays Are $2.50 Nights!!
PLUS - ALL YOU CAN EAT PASTA NIGHT $2.75
Children Under 11 - $1.00
Free Shuttlebus Just Call 534-3817
BUBBA'S TEXAS DANCE HALL & GRILL BIGGEST COUNTRY BAR IN EASTERN ONTARIO
1¢ Wings Tuesday Nights from 6-8pm
Live Entertainment
Every Thur. Fri. & Sat.
Fri & Sat. Outlaw
KARAOKE CONTEST EVERY SUNDAY - $750 IN PRIZES!!
Tickets on Sale For Rick Tippe Appearing Aug. 24
Tickets now on Sale at Bubba's or The Blaze Radio Station
BROCHETTE & 10 SHRIME served with Rice & Caesar Salad . . . .only $14.95
12 OZ. RIB STEAK . . . . .only $9.95
Come Ride Our MECHANICAL BULL ...if you can!!
Hwy #2 & Wales Road Fax : 534-2501 534-3817

SEAWAY BARGAINMART

DEADLINE: WEDNESDAY 5 pm

933-0015

Circulation: 34,257 copies

MasterCard VISA

Ontario Community Newspaper Association

BLANKET CLASSIFIED ADVERTISING

ALL ONTARIO INSERT
188 Newspapers, Min. Cir. 1,499,490

CROSS CANADA INSERT
590 Newspapers, Min. Cir. 4,623,738

CALL FOR DETAILS
SEAWAY NEWS Tel.: (613) 933-0014
Fax: (613) 933-0024
e-mail: info@cornwallseawaynews.com

CLASSIFIED ADVERTISING RATES
PHONE: 933-0015

Classified Advertising (G.S.T. included)

CASH RATES

- $9.00/week 24 words or less, (25¢ each additional word per week).
- $16.50/2 weeks. 24 words or less, (23¢ each additional word per week.).

DEADLINE: Wednesday 5 pm before publication. The advertiser agrees that the publisher shall not be liable for damages arising out of errors in advertisements beyond the amount paid for the space actually occupied by that portion of the advertisement in which the error occurred, whether such error is due to the negligence of its servants or otherwise and there shall be no liability for non-insertion of advertisement beyond the amount paid for such advertisement.

COMPANIONS' CORNER

To Place Your Ad: write your ad of 24 words or less and enclose $28.50 plus your name, phone and proper mailing address (postal code) (this is only for our records). This will be for 2 insertions. Over 24 words, 23¢/ additional word/week. Deadline is 5 pm Wednesday.

Mail to Companions' Corner, Seaway News,
329 Second St. West, Cornwall, Ontario
K6J 1G8.
Mail pick up, no charge.
Mailed replies: $6.00

For Readers:

To respond to an ad, there is "no charge", just send your letter to the appropriate CC number, c/o Seaway News, 329 Second St. West, Cornwall, Ontario K6J 1G8.

COPY CHANGES

Customers are allowed one copy change prior to ad publication. Copy changes, after the ad has been published, are treated as a "new ad" and will be paid for accordingly. On "sold" items, no credits are issued. However, in the case of cancellations, once an ad has been placed and paid. There is no refund or credit given.

NOTICE

It is our wish to serve you through the classifieds, however, Seaway News can't possibly verify the legitimacy of all ads. **DO NOT SEND MONEY OR GIVE YOUR CREDIT CARD NUMBER** to any company offering employment. Legitimate firms do not charge potential employees for a job.

Opportunities to earn money at home by assembling products, etc. should be examined carefully. Check references of these companies. Do not send money or give your credit card number until you are satisfied you are going to get what you bargained for.

LET THE BUYER BEWARE.

~~~~~~~~~~~~~~~~~~~~~~~~~

Published weekly and distributed by Seaway News, 329-2nd St. W., Cornwall K6J 1G8. The Publisher will not be responsible for any errors in any advertisement after one insertion.

Advertising is accepted on the condition that in the event of a typographical error, that portion of the advertising space occupied by the erroneous item together with reasonable allowance of signature will not be charged for but the balance of the advertisement will be paid for at the applicable rate.

In the event of a typographical error advertising or services at the wrong price(s), goods or services need not be sold. Advertising is merely an offer to sell. The offer may be withdrawn at any time.

There shall be no liability for non-insertion of an advertisement beyond the amount paid for such advertisement.

The Publisher reserves the right to edit, revise, classify or reject an advertisement.

The views of contributing writers are not necessarily the viewpoints of this newspaper or its publishers.

Letters to the editor are welcomed. They may be reprinted with changes in spelling or grammatical construction. All letters must be complete with signature, address and phone number. If not, they will not be printed.

SEAWAY NEWS
Serving Cornwall and Area

COMPANIONS CORNER

ARE YOU TIRED OF being the only single person at summer BBQ's and family gatherings? Call Misty River Introductions at 613-257-3531.

2 APTS/CONDOS FOR RENT

UPSTAIRS BACHELOR apt. $350/mth, inclusive. Close to College. Central large 1 bdrm basement apt. Parking, yard, laundry, $425/mth, inclusive. Both available immediately. Call office 933-5062.

ADULT ENTERTAINMENT
✓ Lingerie
✓ Adult Books
✓ Novelties
• Marital Aids • Lotions
• Video Tapes • Magazines
• CD's • MUCH MORE
EXOTIC EXPOSE
St. Lawrence County's Adult Centre
OPEN 12 NOON - 10 pm daily
Corner of Rt. #56 & Town Ridge Rd., Massena South 2 miles to Don's Orange Mini Mart
315-764-7145

SPACIOUS 1 & 2 BDRM APTS. Clean & quiet. Reasonable rents, locker space, parking, coin-operated laundry. References required. Call 931-2633.

CONVENIENT WALKING to downtown & bus stop. 1 & 2 bdrm apts available in clean quiet bldg. Fridge, stove, heat, hot water included, hardwood floors throughout. First & last required. (613)543-2401.

TWO BDRM APT on Walton. $375/mth, plus utilities. Fridge & stove. Also, one bdrm apt, $350/mth. No dogs. Use of backyard. Call 936-6961.

APARTMENTS FOR RENT
bachelor, 1&2 bdrm. security bldg., video surveillance
bachelors from $399 incl. util.
call 932-7891
Mon. - Fri. 9:30 - 4:30

2 BDRM APT. Newly renovated. North end. Parking, laundry facility. Available now. Call 932-6560.

ONE BDRM BASEMENT apt. Laundry facilities. Also, furnished bedroom w/access to kitchen, bathroom, laundry facilities. Quiet, residential area along city bus route. Non-smokers. Available now. 938-7949.

EAMERS CORNERS - 2 bdrm basement apt. Control[illegible] RENTED [illegible]. Suitable for working couple. $490/mth, utilities included. Call 933-2364.

INGLESIDE, 1 & 2 BDRM apts, beside park, new flooring, starting @ $400/mth, incl. utilities. One month free rent available. Call 543-3604 home or 932-0717 work.

1 BDRM SMALL cozy house, newly renovated. Washer/dryer hook-ups, fridge, stove, electric heat. Must be seen. $395/mth, plus utilities. Available now. Call 936-1330.

2 BDRM APT. Clean secure bldg. Includes parking, heat, hydro, laundry & balcony. $500-$525/mth. References req'd. Available immediately. Call 525-0829.

INGLESIDE VILLAGE. 1 & 2 bdrm apts. Fridge, stove, carpeted, laundry room, security bldg, plug-in parking. References. Call 933-8404.

SECURITY BLDG. Apts for rent. Bachelor, $375/mth. 1 bdrm, $425/mth. 2 bdrm, $550/mth. Includes fridge, stove, heat, electricity, parking, laundry room in building. 933-9471.

44B ANTHONY - Available Oct. 1st. 1 bdrm apt. $500/mth, everything paid. Private entrance, parking, close to bus. Call 932-0968.

GREAT DEAL - Last month free after first one full year rental. Spacious 2 bdrm apt. 2nd floor, quiet location, 19A Louisa, laundry hook-ups. No pets. $485/mth, utilities included. Call 931-1041.

CLEAN, LARGE 2 bdrm apts. Laundry hook-ups, parking, front porch, enclosed back porch & storage room. $550/mth, includes utilities. No dogs. 938-3936.

NICE & QUIET AREA - Behind Eastcourt Mall. One bdrm apt. Smoke-free, furnished, utilities paid, large livingroom, washer & dryer, A/C, private parking & entrance. $400/mth. Avail. Aug. 1st. Benefits. 938-8490.

MARKETPLACE

"Advertise Across Ontario or Across the Country"

COMING EVENTS

CAMPING! Chevy Truck Presents: Havelock Country Jamboree, August 17-20. Terri Clark - Rieky Skaggs - Sammy Kershaw - Blue Rodeo - Gene Watson - Ronnie Hawkins-Bobby Bare - Jimmy Flynn - Tommy Hunter - Lace - Good Brothers. Info 1-800-539-3353. www.havelockjamboree.com.

ANNOUNCEMENTS

EVERYTHING YOU WANT TO KNOW about Ontario communities is now at your fingertips! Check out the Web's pre-eminent, unique guide: InfoOntario - Your information gateway to community information, news, events, festivals, attractions and local business. www.InfoOntario.com

BUSINESS OPPS.

INVENTORS - PRODUCT IDEAS WANTED! FREE INFORMATION PACKAGE. Develop and professionally present your new product idea to manufacturers through Davison, an award winning firm. Patent assistance available: 1-800-677-6382.

CASH IN/CASH OUT! Coke, Pepsi, Frito Lay, Mars. Re-fill unique vendors in your area. F/T, P/T. No selling. Min. investment $13,980. Call 1-888-577-5376 (24hrs) Member of A.V.A. and D & B.

HOME-BASED AGRICULTURAL FRANCHISE. Make money doing what you love. Broker on-line sales of Horses, Cattle, Equipment. We pay for listings. Unlimited potential. Call 1-877-906-2474.

WE NEED RESIDENTIAL ALARM Dealers For This Area. Can't keep up with the demand. "LARGE CANADIAN ALARM COMPANY OFFERS" DEALERS. We present the best package in the industry (most value for your money) to the consumer market place (755 - 80% untapped). We have the most 'AGGRESSIVE & UNIQUE PROACTIVE" marketing program in the industry. Realistic Dealer earnings from $10,000.00 - $25,000.00 monthly plus re-occurring residual income for 12-20 years (industry statistics). Full "HANDS ON " training program provided. Excellent Support System to promote continual growth. Dealer Investment $35,000.00. Call Gary McDonnell at 1-800-964-8805, 1-204-228-7466 (24 hours, weekends & evenings). e-mail @tsgary@autobahn.mb.ca THE SECURITY COMPANY OF EXCELLENCE LTD. WINNIPEG.

FASTEST GROWING FRANCHISE in $500 Million Industry. Liberty Tax Service. We make it Easy! Marketing, Training, Support, Software. 220 Locations in Canada. CALL for your FREE Video. 1-877-902-7086. www.libertytax.com

We're EXPANDING Home Based Business. $500 investment to be your own long distance, Internet, paging, electricity, gas company. Call toll free 1-877-938-0012.

INCREDIBLE BRAND NAME PRODUCT. Distributors required immediately. Substantial $$/year potential. Min. investment $10,950 guaranteed. A few needed in your area. The Blue Corp. 1-877-448-7744 (24hrs). Canadian Company.

CAREER TRAINING

Exciting well paid careers in computer programming and internet website design. We will prepare suitable applicants. Ministry of Education Registered Home Study Diploma Program. Financial assistance, loaner computer systems and job placement tools available. No experience necessary. 1-800-477-9578 www.cmstraining.com

EDUCATIONAL OPPS.

BE A SUCCESSFUL WRITER... with our great home-study course. Call today for your FREE BOOK. 1-800-267-1829. The Writing School, 38 McArthur Avenue, Suite 3414, Ottawa, ON K1L 6R2.

THINKING ABOUT E-UNIVERSITY? ACADIA, one of Canada's best primarily undergraduate universities, offers distance courses in business, computer science, the arts, and more! CALL 1-800-565-6568, www.conted.acadiau.ca

FARMS

BUILDINGS SOFT COVER & STEEL. Temporary grain rings & bins, haystack tarps. Full line of tarps & accessories. Garage packages. Complete coverage building systems. 1-888-251-2468.

FOR SALE

SAWMILL $4895 SAW LOGS INTO BOARDS, planks, beams. Large capacity. Best sawmill value anywhere. Norwood Industries, manufacturer of sawmills, edgers & skidders. Free information 1-800-566-6899.

ULTIMATE COMPUTER OFFER: Intel Pentium 111 600, 10.2 GB HD, 64 MB RAM, CD re-writer, DVD, comes with 17" Monitor, Canon Colour-Printer, Scanner, Internet Video-Camera, 3 year parts, 3 year labour warranty. $96.00/month 1-800-267-9466.

HEALTH

ARE YOU KISSABLE? Breath odor is common. How to improve foul breath effectively? Gum/mint not the answer. Free, Powerful tips at www.breathcleaner.com.

A-Z DRIVERS WANTED

ARNOLD BROS. TRANSPORT LTD. Teams! Teams! Teams! We have schedules available now!! All areas!! Competitive rates & excellent equipment. Company drivers & owner operators. Call 1-800-567-3656.

AZ DRIVERS WANTED - Up to 44 cents for experienced drivers. New equipment available. $5,000.00 sign-on BONUS for experienced drivers after 3 years. CALL Ken 905-683-7111.

SALES HELP WANTED

$$CHOCOLATES$$ Attention students. Make lots of money selling chocolate bars. New products available, fast delivery. Fund Raising available. Call now 1-800-383-3589

YOUR DREAM JOB! Earn unlimited income, 40% commission! Join in the fun with the winning, supportive team of Please Mum, a quality Canadian designed and manufactured children's and women's wear company. An opportunity of a lifetime! 1-800-665-9644.

PAY TELEPHONE SERV.

CANADA'S #1 PSYCHICS. Call us for the answers - 24 hours. Accurate and Affordable readings on relationships, health, career, money and more. CALL NOW 1-900-451-7070 $2.89/minute 18+.

STEEL BUILDINGS

STEEL BUILDINGS...."Rock Bottom Prices!"Go Direct and Save. 25 x 30 $4,200.00. 30 x 40 $6,150.00. 32 x 50 $8,700.00. 35 x 50 $10,530.00. 40 x 60 $10,355.00. 48 x 90 $14,788.00. Many Others. Pioneer....1-800-668-5422.

FUTURE STEEL BUILDINGS. Durable, Dependable, Pre-Engineered. All-Steel Structures. Custom-made to suit your needs and requirements. Factory-Direct, affordable prices. Call 1-800-668-5111, ext. 536 for free brochure.

VACATION/TRAVEL

TIMESHARE RESALES. World's Largest Reseller. ERA STROMAN SINCE 1979. CALL NOW! Buyers call 1-800-613-7987. Sellers call 1-800-201-0864. Email: info@stroman.com.

YOUR BEST TRAVEL PACKAGE AT www.travelbestbuys.com. Canada's largest Internet travel contents provider brings you the best buys and books the package for you.

DESTIN/BEACHES OF SOUTH WALTON. Visit Northwest Florida from Destin to Seaside. Gulf-front beach houses, cottages & condos.A Place at the Beach, call 850-267-2121 www.floridarental.com

• It's Affordable • It's Fast • It's Easy • One Bill Does It All
• Northern Ontario $79 • Eastern Ontario $140
• Western Ontario $130 • Central Ontario $136 • All Ontario $395
• National Packages Available • Call this paper for details!

Summer Sizzlers

PAUL'S PICK OF THE WEEK

98 DODGE NEON
4 dr., auto, air



$8,995

98 VOLVO S90, 4dr, lo[illegible] still under warranty ..... SOLD $32,995
98 CHRYSLER INTREPID 4 dr., loaded, silver $15,995
98 PONTIAC SUNFIRE, 2dr, green, 5 spd., ... $8,995
97 MAZDA MPV VAN 46,000 km, pw, tilt, no air $14,995
97 CHEV BLAZER 4 dr., loaded, silver/black, [illegible] ..... SOLD $17,995
97 GMC SONOMA P.U., reg. cab, auto., ... $8,995
97 DODGE GRAND [illegible] 7 pass, loaded ..... SOLD $16,995
97 CHEV. 4X4 P.U., reg. cab, 5 spd., ... $14,995
97 GMC EXTENDED CAB SHORT BOX 2WD, air,k 60,000 kms $17,995
97 GMC SAFARI VA[illegible] ..... SOLD $13,995
97 JEEP GRAND CHEROKEE 4 dr., silver, loaded, 8 cyl, ... SOLD $21,995
96 VOLKSVAGEN JETTA 4 dr., 5 spd., air, red $12,995
96 DODGE NEON 4 dr., 5 spd., red 70,000 kms $6,995
96 PONTIAC GRAND AM SE 4 dr., 6 cyl., loaded, red $10,995
96 DODGE NEON 4 dr., air, auto, 59,000 km ..... SOLD $8,995
96 FORD ESCORT 4 dr., auto, air, pw, rims $7,995
95 JEEP GRAND CHE[illegible] 4 dr., loaded, 6 cyl. ..... SOLD $15,995
95 CHEV CAMARO CONV. 350motor, black on black $21,995
94 FORD AEROSTAR VAN, auto., air $5,995
94 MERCURY VILLAGER, blue, air, ... $8,995
94 MAZDA MX3 PRECIDIA black, 5 speed, ... SOLD $7,995
93 BUICK ROADMASTER, 4dr., loaded, ... $8,995
92 HONDA ACCORD, 2 dr., 5 spd., red, very clean, ... $6,995
90 GMC P/U 1500, reg cab., 8 cyl., auto. $8,495

BANK FINANCING AND EXTENDED WARRANTIES AVAILABLE

FITZGERALD MOTORS LTD.



PAUL
125 Cornwall Centre Rd.
Cornwall
932-4514
~~~~~~~~~~~~~~~~~~~~~~~~~

2 - APARTMENTS FOR RENT

ATTENTION TENANTS!

- Having a hard time finding an apartment to suite you?
- We have lots of apartments, semi's or single homes to choose from.
- For information on our listing below or to view give us a call at no cost to you.

APARTMENTS

*244 Marlborough, studio, prk, appli. $300 Incl.

ONE BEDROOM

*4th St. W., upst balcony, appli., $425 incl. Immed.
*North End bsmt., appli., air, new kit $525 incl.
*6th St. W., 2-1 bdrm appl. $425. incl. immed.
*4th St. E., 1 bdrm, main flr, appl, $425 incl. Sept.
*Sydney St., 1 bdrm, upstairs, prk, appli, $380 incl.
*235 Carleton, 1 bdrm, main flr, prk, $360 incl.
*Meadowvale, 1 bdrm, bsmt, prk, $475 Incl. Oct.
*504 Guy St. 1 bdrm, bsmt, prk, $375 Inc. Immed.
*521 Carleton, 1 bdrm, prk, yard, $375 Inc, Aug

TWO BEDROOM'S

*4th St. W., 2 bdrm, main flr, prk, $550 incl. Sept. 1
*Bedford, hrdw floors, free laundry, $500-$525 incl.
*226th St. lrg, newly renovation, prk, $550 incl.
*16 6th St. W., 2 level apt., no appl. $325 + July 1
*Anthony St., 2 bdrm, yard, prk, no appli $450 +
*Gloucester, 2 bdrm main flr, FAO, $675 incl. Sept.
*453 B 2nd St. W, 2 bdrm, no appli, $400 Incl. Oct.

THREE BEDROOM'S

Executive style, well decorated, 4 appli, $695+Immed

APT/ SECURITY BUILDINGS

805 MARLBOROUGH ST. N.

(SECURITY)

Large 1, 2, & studio units, $380 to $575
Utilities, appliances, parking included
Coin operated laundry

425 11th St. W. (Security)

2 br, main flr, balcony, coin laundry, $600 Incl. Avail. Aug

HOUSES, TOWNHOUSES, SEMI'S

*King's Rd, 3+1 bdrm. bung, fully furnished $650 + Sept.
*Williamstown, 2bdrm, lrg yard, prk, fin bsmt, $800.00 Incl. Avail. immed
*St. Felix, 4 bdrm semi, yard, prk, $650 + Aug

COMMERCIAL

Marlborough. St. N., Hair Salon, Avail. Sept.
Sydney St. 1000 sq ft office space area $650+

ACE PROPERTY MANAGEMENT
936-1533
"Let us find you a place at no charge!"

ATTENTION LANDLORDS!



TAKE THE STRESS OUT OF PROPERTY MANAGEMENT



If you're a landlord you don't know what your missing

- No more knocking on doors for your rent
- No more having to serve evictions
- No more calls just as your settling in for that late evening movie
- No more showing vacant apartments
- No more supervising maintenance repairs
- No more listening to complaints

You have nothing to do but enjoy that vacation, the cottage or whatever you choose and leave the rest to the proffessionals.

MANAGEMENT FEES

Over 20 units = (5%) 10-20 units = (6%) 2-10 units = (8%)
1-unit = (10%)

TRY OUR MANAGEMENT FREE FOR THE FIRST MONTH

Let Ace Manage Your Place Hassle Free

ACE PROPERTY MANAGEMENT 1991
Locally Owned for 10 years
431 - 6th Street East
(613) 936-1533

3 bdrm. lower w/yard -$500/mth
3 bdrm, upper duplex, basement parking, fridge, stove included. $450/mth pay own utilities. Quiet neighbours, senior discount.
Available now.
932-6899

APT FOR RENT - Available immediately. Fridge, stove, fully furnished. Parking, utilities, cable included. Call after 4:30pm 933-5720.

UNIQUE 1 BDRM upper home. Available Sept. 1st. Furnished or unfurnished. Heat, hydro & parking included. 238 Augustus. Call between 5-9pm, 938-7286.

JOBIN, 2 BDRM APT, $585/mth, includes utilities & basic cable. Also, 2 bdrm in Riverside Heights, near Morrisburg, $475/mth, includes utilities. Call 543-3604 home or 932-0717 work.

WATER ST. near Gloucester. Small downstairs 2 bdrm apt. No furniture or appliances supplied. No washer/dryer hookups. $400/mth, everything paid. Call 933-7516.

1 BDRM APT. Available immediately. 301 Easton. $250/mth or $375/mth, utilities paid. Apply upstairs @ 301-A Easton. Call 933-8828 or 938-5012.

INGLESIDE - Available immediately, 1 bdrm apt, $420/mth, w/utilities. 2 bdrm apt, $460/mth, w/utilities. Walking distance to bicycle path & shopping centre. Call 347-3247.

749 YORK - Downstairs small furnished bachelor apt. Suitable for one person. $325/mth, utilities paid. Available now. Parking. No pets. Call 932-2150.

COZY 1 BDRM APT. Facing the St. Lawrence on Montreal Rd. Fully furnished. All utilities included. Gas fireplace, bar, TV/cable. Access to patio. Close to bus stop. No smoking. No pets. Only single elderly women need to apply. $425/mth. Avail. now. 932-2204.

2 BDRM UPSTAIRS apt, near Eastcourt Mall & St. Lawrence College. Very clean. $375/mth, plus utilities. No pets. Parking avail. for winter months. 409-B Belmont. Call 938-3728.

AVAILABLE SEPT. 1ST - 2 bdrm upstairs apt. 738 York. $475/mth, incl. fridge, stove, heat & electricity. Parking. Call 936-0344.

BOTTOM 2 BDRM & upper 3 bdrm apt. Country living Summerstown, at Charlie's Go Karts. Washer/dryer hookups, free parking, utilities not included. $250. & $375/mth. Available immediately. Evenings, 347-7375.

3 BDRM CENTRALLY located townhouse, $495/mth, plus utilities, avail. Sept. 1st. Also, 1 bdrm upper near hospitals, fridge, stove & utilities included, $395/mth. Call 347-2858.

1 LARGE BDRM downstairs apt, 210 McConnell, north of Montreal Road. Parking. $475/mth, plus utilities. Being renovated. Available Aug. 1st. Call 933-4347 after 6pm.

THREE BDRM APT on Walton. Available immediately. Large basement. $460/mth, plus utilities. No dogs. Call 936-6961.

CENTRAL, MODERN, quiet, small complex security building, 2 bdrm, large kitchen, new carpet, freshly painted, laundry fac., storage room, fenced yard. Avail. immed. $550/mth. 937-3253 or 347-2773.

SUMMERSTOWN - 2 bdrm apt. Beautiful view & peaceful. Newly decorated & carpets. $550/mth, all utilities paid. Available now. Call 932-2129. Leave message.

4 HOUSES FOR RENT

RIVERDALE AREA - 4 bdrm house, central air, large backyard. Carport. $900/mth, plus utilities. First & last req'd. References req'd. Available now. 930-9278.

CLEAN 3 BDRM house. Now available. $510/mth, plus utilities. No pets. Located @225 Guy St. Call 361-0248.

2 BDRM HOUSE w/basement. Cederville Rd, Avonmore. $700/mth, plus utilities. Available immediately. Call Doug's Auto Sales, 346-2057 or 360-4293.

SEMI-DETACHED w/country view in Cornwall, 3 bdrms, family room, paved driveway, shed, large backyard. Excellent neighbourhood. $675/mth, plus utilities. Sept. 1st. Cell#361-0718 or 347-3040.

FARM HOUSE near Avonmore. No dogs. Available immediately. Call 346-5444.

END UNIT - 2 bdrm townhouse in east end of city. Large fenced-in backyard. Avail. Sept. 1st. $700/mth, plus utilities. First & last rent req'd. 1-2 yr. lease. References & credit check necessary. Call 346-2685.

5 HOUSES FOR SALE

BEAUTIFUL TWO-STORY house in Newington. Large livingroom w/propane stove, 1-1/2 baths, 3 bdrms, one w/walk-in closet, deck & shed w/electricity. Asking $68,500. 346-2477.

309 ANGELA CRES. - 5 split level, 3 bdrms, 3 baths, hardwood floors, new furnace, central air. Seperate workshop 16x20 with 100 amp service. For viewing, call 938-2800.

2 BDRM BUNGALOW on full lot. Open-concept, 4-pce bath, forced air oil furnace. 12-ft right-of-way on St. Lawrence River. Summerstown, Malibu Lane. Call 528-1148.

BRICK BUNGALOW w/fully equipped basement in-law suite, attached garage, large yard, new roof & plumbing, gas heat. Central. $84,000. Presently tenanted w/income $1,000/mth. Call office 933-5062.

202 GARDNER. Full width lot, custom kitchen w/built-in appl. Finished basement, gas fireplace, efficient gas heat, dryer & hot water on gas, central air, 2 bdrm rental apt, detached garage & workshop heated w/propane forced air furnace. Own your own home for only $525/mth. Call 528-1148.

I ♥ THE CLASSIFIEDS

Don't Rent - Let Us Show You How To Buy Your Own Home!
With Only $3,000 Down Your Payments For These Homes Are Close To $400.00 Per Month!! You Can't Go Wrong!!

343 LOUISA



Two storey, two bdrm home, master bdrm is very large, oil heat, deck at the back...payments on this one would be close to $300 a month with only $2,000 down..hurry!!

106 Sixth Street West



Adorable 2 bdrm bungalow easy to maintain, lots of upgrades with only $3,000 down your mortage payments would be close to $400 per month..ask for a showing!

55 MENARD

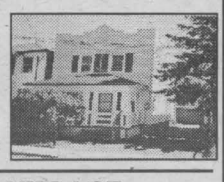

3 bdrm, two storey with gas heat & fireplace, new bathroom, new windows, new electrical new siding, new roof, large garage

LANCASTER VILLAGE

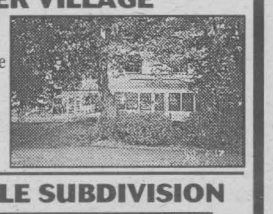

1.5 storey Home, Carport, needs some cosmetics, just reduced $3,000 down $400 a month

GLENDALE SUBDIVISION



Huge double garage, heated three bdrm bungalow with finished rec room, new windows, siding, roof, furnace..no better package than this one for $84,500 5% down = $4,300 makes $575 monthly payment!!





MARJET ROGERS ASSOCIATE BROKER
JOHN ROGERS ASSOCIATE BROKER
Direct line 360-1323
email: rogers@remax-cornwall.com
RE/MAX®
938-8100
www.remax-cornwall.com

WE CAN BUILD ON YOUR LOT OR IN...

LYNWOOD FOREST
DEAN DR. & JO-ANN CRES.
MENARD BROS. & ASSSOCIATES LTD.
DEAN DR. & JO-ANN CRES.
the FAIRWAYS
932-7686 ext. 127
938-0031 (after hours)
Give Guy Menard a call today...Visit us at: www.menardbros.on.ca

BUSINESS CARD DIRECTORY

ADDITIONS & SUNROOMS
We Provide A Free Estimate
932-5565 ext. 129
MENARD BROS. & ASSOCIATES LTD.
1100 Marleau Ave.
Awarded #1 Across Ontario for quality & service!



Richard Brosseau

D&D TREE SERVICE
• Treecutting • Pruning • Trimming • Stump Grinding & Removal • Shredding • Clearing • Backhoe & Trucking Service • Septic Installation & Repairs • Water & Sewer Installations & Repairs • Bulldozers & Hoe Ram & Shovels
FREE ESTIMATES - FULLY INSURED
932-8238 Fax: 932-6669

WELL DRILLING
SINCE 1956
ROY'S
Energy Efficient Heating & Cooling
Water Heat Pumps
Pools & Spas
410 Seventh St. W. Cornwall 933-0411

LONG SAULT COLLISION
•Minor collision repair specialists
(We can help with your deductible. All insurance claims welcomed.)
Rust Never Sleeps
16100 County Rd. 29 off Avonmore Road
613-534-2073

Donnelly's Automotive Repairs & Service
REPAIRS & SERVICES starting at $29.99
Professional ~ Reliable ~ Honest
Donnelly's Automotive Inc.
3330 2nd St. East 936-9002

S.D.&G. Concrete & Construction
Brian Fontaine
General Manager
Residential & Commercial
• Curbing • Sidewalks
• Patios • Driveways
Tel.: 933-7202 Fax: 933-7511

Villeneuve's Home Improvements
• Plumbing
• Decks
• Framing & Drywall
• Electrical
• Hardwood Floors
• Kitchen/ Basement Renovations
• Ceramic Floors
• Doors & Locks
Free Estimates
Rob or Diane (613) 538-2130

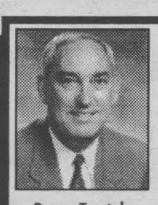

Roger Terriah
North End Auto Sales
L'il Bob's Great Deals
We Pay Cash For Vehicles
3048 Pitt St. N.
936-8868

Doré WATER WELL DRILLING
Bus.: (613) 938-2250
Res.: (613) 938-9748



D&D CONSTRUCTION
• New Homes • Additions • Complete Roofing
• Installation Repair • Renovations • Snow Removal
• Demolition • Foundation Repairs
• Complete Concrete Work
Fully Insured - Free Estimates
932-8238

Larry Lalonde Painting
Providing Quality Service Since 1978
• Residential • Interior
• Commercial • Exterior
FREE ESTIMATES
Cornwall, ON 936-9047



Suzanne Roy Int. Decorator
INTERIOR DECORATING
• In Home Consultation
• Colour Matching
• Paint & Wallpaper
MENARD'S RONA Home Centre Since 1974
1100 MARLEAU AVE. 938-3300

Labrador
SPRING & DISTILLED WATER & ACCESSORIES
FREE DELIVERY
Serving Cornwall & S.D. & G.
931-2234



Rick Shaver 933-0014
Get The Most From Your Advertising *Call* SEAWAY NEWS

REVIVE CARPET CLEANING $74.95
3 Rooms & Hall or Stairs & You Pay NO Tax!
Residential - Commercial - Industrial
"Your Satisfaction is Our Best Advertisement"
361-0962

Wayne's Tree & Aerial Service
• Tree Cutting & Trimming
• 50 ft. Bucket Truck Available
Backhoe and Trucking Services
Fully Insured
Free Estimates 937-4817

WANTED



JOHN D'AMOURS
REWARD: Professional Carpet & Upholstery Cleaning.
For more info call 938-8888
A BETTER WORLD



HANDYMAN
Gary C. Lefebvre
Residential & Commercial Renovations, Repairs & Maintenance - *INSURED*
2241 Pitt Street Cornwall, Ontairo K6K 1A5
Tel: 613-933-0978
Pager: 613-937-5317

VALLEYWOODSHOP
#18413 South Branch Road, Cornwall
SIX-YEAR WARRANTY ON KITCHEN CABINETRY
BOB & MIKE
"Family Owned"
Phone/Fax (613) 931-3437

17 LOTS/LAND

BUILDING LOT for sale. Approved. Located on Hwy. #2, 1 mile west of Ingleside. 2.76 acres. Call Gilles for more details at 938-7071, leave message.

EXCELLENT HIGH SURVEYED building lot, 165' X 265'. Super location, 3 km north of South Branch Rd, on quiet paved road, only minutes from city & golf course. Call Mike Vandermeer, Century 21, Shield Realty Ltd. 938-2121.

18 ROOMS

CLEAN, COMFORTABLE, spacious. Well furnished. Shared kitchen & bath. $200/mth. Non-smoker. Call 933-2847.

21 YARD/GARAGE SALES

HOUSE SALE. All must go. Wedding dress, size 10. Something for everyone. Starting Aug. 11th until Aug. 18th. Call 932-2037 for appointment.

MOVING SALE - 149 Dominion St. South, Alexandria, Saturday & Sunday, Aug. 12th & 13th, 8am-5pm. Bedroom set, mattresses, tables, chairs, freezer, humidifier, shelves, spinning wheels, hutch, antique bed frames, exercise bike, dishes, snowblower, drill press, wood lathe, bench saw, electrical plainer, skill saw, jig saw, sanders, grinder, tool boxes, motors, water hose & reel, jacks + mountains of hand tools. Lawn furniture: chairs, love seats, wishing well, bird houses, wooden ladders. Lots more.

GARAGE SALE, Aug. 12th & 13th, 16764 McKillican Rd, Moose Creek. Kids clothing, toys, bikes, skis, snow thrower, tools & other articles. Follow signs on Hwy. 138 & Cty. Rd 15 & Hwy. 43. For more info, 538-2201.

22 ARTICLES FOR SALE

PHOENIX GOLD car stereo. All inclusive package. Call 932-9069 for details.

2 SEWING MACHINES. 6-pce 1920's sterling silver set. Call office 933-5062.

WINDOWS FOR SALE: Double glazed slider vinyl windows w/screen, 5-yrs-old. Mint condition. 1-46x40; 2-46x72; 1-46x96 3-part slider. Call 932-9225.

SUPER MATTRESS DEALS
NO GST • NO PST
39" mattress only $99

SOVEREIGN 5 yr. warranty		CHIRO PRINCESS 15 yr. warranty	
39" set	reg. $299 . $179	39" set	reg. $489 . $299
54" set	reg. $369 . $199	54" set	reg. $699 . $399
Queen set	reg. $439 .. $269	Queen set	reg. $799 .. $499

BERGERON SLEEP SHOP & HOT TUBS
1005 FIRST ST. E. 932-2214

ESSO OIL FURNACE burner, fan, humidifier, coil for central air conditioner, all electrical attachments. 837 Haldimand Cres. Call 933-4637.

DELAGE USED FURNITURE
327 Montreal Road
932-5689

Poppy's Pawns Plus
Top Prices Paid For Fine China, TV's, VCR's, CD's, Movies, Tools, Antiques, Small Furniture
We Pawn, Buy, Sell & Trade
224 Pitt Street 933-2333

PAKLITE FEATHERWEIGHT suitcase, Black, 28x17x7 on wheels with accessible handles. Hardwood Ashtray stand w/brown ashtray, 24" high. Call 525-3349.

Joanne's Joke & Novelties
147 Montreal Rd., Cornwall 932-2173

Special on Lingerie
Buy 2 Get the Lowest Price Free
Massage Oil 7Lotion, Games, Marital Aids, Magazines, Films, Jokes, Gags, etc., etc.
VENUS
EROTIC MASSAGE
EROTIC HOUSE CLEANING

2 BOWLING SHOE BAGS, 1-green, 1-brown, like new. Fireplace screen, 25"H x 36"W. Small white sink for bathroom. Call 525-3349.

98 WHITE 38" TRACTOR, $1,100. 99 white rear tiller, $600. Call 932-8657, after 5pm.

LARGE SOLID OAK roll top desk. Must be seen. Call 537-8614.

POLAROID SX-70 Land camera Alpha I with Nissin FSP electronic flash unit & leather case. Like new, $50. Sears stainless steel 1 kg/2 lbs. deep fryer with manual $30.Magnus electric chord organ, 22 keys, $25. Call 938-8301.

FOR SALE: Gray suit, size 40, $45. Chesterfield set, $150. Orthopaedic mattress, new, $160. Family-size picnic table, $38. Call 932-4921.

REBUILT 26" MOUNTAIN bike wheels, $10. each or 4 sets for $65. AM/FM 4-spd round turntable with speakers, $15. Call 936-1452.

23 ARTICLES WANTED

HOBBYIST SEEKING adult tricycle with 5 speeds. Also, adult tricycle used parts & accessories. Call 347-1694.

WANTED

Old Fishing Lures & Wooden Duck Decoys
938-8839

I ♥ THE CLASSIFIEDS

FARMERS MARKET

NEW POTATOES, PICKLING CUCUMBERS
and **THE BEST FARM BAKERY AROUND**
TOMATOES & Sweet Corn Soon

AVONMORE BERRY FARM
1 mile North of Avonmore
(corner Avonmore Rd. & Fourth Road)
HOURS: MON - SAT 9 AM - 6 PM
SUN 9 AM - 5 PM
346-5414 (TAPE) 346-2336

YOUR EXCLUSIVE PROVIDER OF AIR MILES WHETHER BUYING OR SELLING!

Century 21 SHIELD REALTY LTD.
465 PITT STREET 938-2121 933-5154
www.century21shield.com


MICHAEL VANDER MEER
Assoc. Broker 938-2121


MAURICE DROUIN
Sales Rep. 933-6146


DAVID COX
Sales Rep. 930-9251


MONIQUE WILLIAMS
Sales Rep. 932-7196

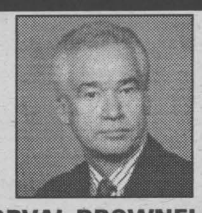
ORVAL BROWNELL
Assoc. Broker 932-7061


SHERRY McCULLOUGH
Sales Rep. 937-0891


MOE LEMIEUX
Sales Rep. 932-9386


GERRY PILON
Sales Rep. 938-2121

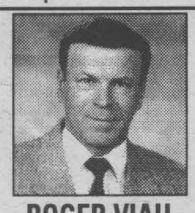
ROGER VIAU
Sales Rep. 932-1325


JACK ROY
Sales Rep. 931-1290

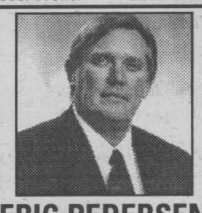
ERIC PEDERSEN
Broker 938-9690

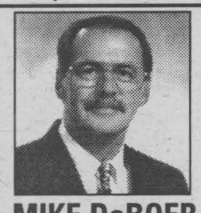
MIKE DeBOER
Broker 938-7802


HOBBY FARM $114,900
(M-MLS 1155) 80 acres with 5 yr. old 3 bdrm bung R-2000 certified
MIKE VANDERMEER 938-2121


LUNENBURG $64,900
(M-MLS 1148) 3 bdrm home with attached garage, above ground pool, woodstove & more
MIKE VANDERMEER 938-2121


TRIPLEX $79,900
(A-MLS 1235) Spacious well-decorated main flr unit, large serviced lot on the edge of town
MIKE VANDERMEER 938-2121

LOTS & LAND
Cty Rd 18: 48 acres on paved road, **$40,000**
Long Sault Area: 148x167 lot, water, gas & cable, **$16,900**
Chapel Rd: 4 acre cedar bush lot, **$17,900**
Building Lot: 1.84 acres, good paved road, **$8,900**
Cty Rd 18: 1.9 acre treed lot - Ingleside, **$9,000**
Cty Rd 18: 10 acre lot near Lunenburg, **$19,900**
Finch: 1 acre country lot with well, **$14,900**
Finch: Serviced lot with garage, **$29,900**
Finch: Serviced lot 131' frontage, **$19,900**
Nine Mile Road: 1 acre hillside lot, **$15,900**
Sand Town Road: 1.92 acre lot, paved road, **$9,900**
MIKE VANDERMEER 938-2121


CENTRETOWN $83,900
(A-MLS 0069) 3 bdrm home on large landscaped lot with garage, central air, new windows & more
MIKE VANDERMEER 938-2121


PARKWAY ESTATES $162,900
(M-MLS 0067) Luxurious 3 bdrm brick bung with att. & det. garage on an estate lot with town water
MIKE VANDERMEER 938-2121


71 ELEVENTH ST. E. $73,500
(A-MLS 1210) Many updates. 2 bdrm bung, wdstve in family rm, & shed on 40x100 lot. Close to many amenities. Starters! Retiree's!
MAURICE DROUIN 933-6146


21 ST. LAWRENCE DR. $75,900
(A-MLS 0049) Neat as a pin 3 bdrm, open concept home w/year-round frt verandah. All on well-maintained lot complimented by garage w/canopy. Close to many amenities. It's worth viewing!
MAURICE DROUIN 933-6146


COMPARE $73,900
(A-MLS 0002) 3+1 bdrm bung, hdwd floors in livihng rm & all 3 bdrms, 4 pc. & 3pc. baths
DAVID COX 930-9251


WANT COUNTRY LIVING? $52,900
(O-MLS 1208) 3 bdrms, woodstove, large master bdrm 23x13, lot 308x205
DAVID COX 930-9251


COMPARE $49,900
(A-MLS 0033) Garage, forced air gas, recent windows, siding, renovated bath, very large master bdrm 13'4 17'3. Is there a better starter?
DAVID COX 930-9251


112 EMMA STREET
(A-MLS 1061) 8-unit brick building Your money couldn't buy more!
MONIQUE WILLIAMS 932-7196


15104 COLONIAL DRIVE (unit 1) $32,500
(A-MLS 0050) Spacious 2 bdrm mobile with 3-season porch on beautiful property. Call for more details
MONIQUE WILLIAMS 932-7196


14224 EDWARD'S RD. $74,900
(O-MLS 0070) Room to roam. 12 yr. old 1400 sq. ft. bung. on beautiful 435x160 lot. Call to view
MONIQUE WILLIAMS 932-7196


MOBILE UNIT #22 $19,500
(O-MLS 1152) Markell's Trailer Court, minutes from Ingleside or Morrisburg. Cheaper than renting land rental & taxes $140/mth. Call to view
MONIQUE WILLIAMS 932-7196


38 ST. LAURENT LONG SAULT $97,500
(M-MLS 0076) Move-in condition, 4 yr. old 3 bdrm bung. on large lot 60x125, FAG & C/A
MONIQUE WILLIAMS 932-7196


19167 GORE RD. $124,900
(J-MLS 0079) Beautiful country property loaded with extras. 3+2 bdrms, 171.56x202.68 lot & ingr. pool. Too many extras to list
MONIQUE WILLIAMS 932-7196


1606 GRANT
(A-MLS 0071) 3 bdrms, main floor family room, fireplace
ORVAL BROWNELL 932-7061


LONG SAULT AREA
(M-MLS 0078) Main floor family room, 2 baths, hardwood floors
ORVAL BROWNELL 932-7061


409 A, B BELMONT $124,900
(A-MLS 0003) A place for the family and income too!!
SHERRY McCULLOUGH 937-0891


PILON'S PT. $109,900
(J-MLS 1224) Great opportunity for Montreal commuters! 3 bdrm brick bung with waterview, above ground pool, part fin. rec rm & large lot, 100x151
SHERRY McCULLOUGH 937-0891


220 2nd St. W. $118,900
(A-MLS 0015) Are you a professional looking for office space with living quarters? This would likely suit your needs. Tastefully decorated throughout.
SHERRY McCULLOUGH 937-0891


29 BALDWIN AVE. $71,900
(A-MLS 1130) Old & Quaint But, Up To Date!!
SHERRY McCULLOUGH 937-0891

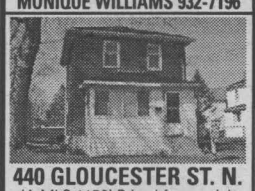
440 GLOUCESTER ST. N.
(A-MLS 1150) Priced for a quick sale. How fast can you dial for $49,900
SHERRY McCULLOUGH 937-0891

NEW LISTING
BUSINESS OPPORTUNITY
(A-MLS 0023) Turn-key operation! Well-established Cafe/Restaurant/Licenced Bar for under $30,000 Call Sherry for the Key to Your Future!!
SHERRY McCULLOUGH 937-0891


245 ADOLPHUS $64,900
(A-MLS 0052) 2 properties on same lot, both rental units reshingled. Electrical update at 308 Third St. E.
MOE LEMIEUX 932-9386


NEW PRICE...$97,500 1017-1029 McConnell
(A-MLS 0055)2-3 & 1-2 bdrm units. Fridge & stove incl. in 2 units. Roof reshingled in '98, some hdwd flrs
MOE LEMIEUX 932-9386

NEW LISTING

105 DICKINSON DR. INGLESIDE $299,500
(O-MLS 0082) Well-established truckstop with restaurant, truck & car wash, rented warehouse
MOE LEMIEUX 932-9386

213 ALICE $64,500
(A-MLS 1226) Duplex on full lot with dbl. garage, whirlpool & sauna in main unit
GERRY PILON 931-3555

BONVILLE AREA $108,500
(M-MLS 0072) Large raised brick bung. with fin.bsmt & fenced yard
GERRY PILON 931-3555

HWY. #2 EAST $79,900
(J-MLS 1073) Good buy! 1455 sq. ft.home, large kitchen, dining area, fireplace in living room, hardwood floors
ERIC PEDERSEN 938-9690

33-33A GULF NOW $63,500
(A-MLS 0046) Updated 2 bdrm. double tenement on large lot.
GERRY PILON 931-3555

(A-MLS 0064), **745 LAFLIN AVE,** 3+3 bdrm, carport & garage, **$94,500**
(M-MLS 1137), **KING'S RD.** Excellent 33'x567' building lot, **$35,000**
(A-MLS 1075), **GERALD ST.,** Fully serviced building lot 57'x192', **$24,500**
(A-MLS 1179), **524 AUGUSTUS,** 4 plex, 2-2 bdrm & 2-1 bdrm, **$59,900**
(A-MLS 1178), **113 & 115 NINTH ST. W.,** Two 6-plex, large parking at rear, **$120,000** SOLD
(A-MLS 1193), **RANCH STYLE BUNGALOW,** no basement, **$96,900**
ROGER VIAU 932-1325

KING'S ROAD $164,900
(J-MLS 1172) large ranch style bung., nestled on 3 acres Very Private!!
JACK ROY 931-1290

$91,500
(A-MLS 1192) Established 2-bay garage, centretown area with good parking & extra income from rented house
JACK ROY 931-1290

CURRY HILL $115,000
(J-MLS 0010) Conc. 2. Beautiful, finished 3 bdrm country home, gas fireplace, 210x210 lot
ERIC PEDERSEN 938-9690

MOBILE
(A-MLS 0059) Just listed, 2 bdrms, extended dining area. Sunset Trailer Park. Asking $33,500
ERIC PEDERSEN 938-9690

BUILDING LOT SERVICED 100'X200' $39,900
(O-MLS 0028) Paved roads, Parkway Estates. Just west of Long Sault
ERIC PEDERSEN 938-9690

PARKWAY ESTATES $144,900
(O-MLS 0014) Just west of Long Sault off Manning Rd. New construction, over 1400 sq. ft., 2-car garage, large serviced lots 100x200
ERIC PEDERSEN 938-9690

865 CHELSEA CRES. $219,900
(A-MLS 1227) Everything you wanted in a home, quality, size & location. Call for a private showing
ERIC PEDERSEN 938-9690

NEW LISTING

$47,900
(A-MLS 0074) 4 bdrm home with 2 baths, formerly a dbl. tenement. Could easily be converted
ERIC PEDERSEN 938-9690

LONG SAULT $84,900
(M-MLS 0051) 3 bdrm bung features garage, rec rm, close to beaches & park
MIKE DeBOER 938-7802

COUNTRY COMFORT $99,900
(M-MLS 0053) Move-in-condition. 3+1 bdrms, some hdwd, large rec rm with airtight, wrap around deck & dbl car garage...come see!!
MIKE DeBOER 938-7802

COUNTRY CHARM $57,000
(O-MLS 0022) This 2 bdrm, 1-1/2 bath home is situated on large well-landscaped lot w/ garage
MIKE DeBOER 938-7802

DOUBLE TENEMENT $72,000
(A-MLS 0026) Great shape. Estate sale both units available; windows & heating recently replaced, 2 driveways & a garage
MIKE DeBOER 938-7802

RIVERDALE $109,900
(A-MLS 0047) Mint condition. Features 3 bdrms, 1-1/2 baths, C/A, close to park with tennis court & pool
MIKE DeBOER 938-7802

FINANCIAL

SAVE MONEY NOW!
Refinances, purchases and debt consolidations. Pay off high interest loans & credit cards.
5 Year Mortgage • 7.20%
UPPER CANADA MORTGAGE
930-2592

30 HOME SERVICES

ERNIE'S CLEAN-UP SERVICE. Cedar hedge trimming, fencing, roofing, painting, snow blowing, yards, basements, lawn cutting, tree cutting. 938-1684.

I ♥ THE CLASSIFIEDS

RILEY'S PAINTING. Drywall & ceiling repairs, water damage, wallpapering & odd jobs. Light truck available. 20 yrs experience. Reasonable rates. Call after 6 p.m., Residence, 938-8839. Pager#930-8851.

STRIPALL - Furniture stripping, refinishing & repairs. Staircases, floors, doors, archways, No job too big or small, antique or not. Free estimates. Long Sault, 534-8494. Visit our website www.stripall.com

HANDI LADIES WORK FOR YOU. Handy Ladies are here for you to do the things you don't have time to do. Heavy-duty cleaning, walls, floors, ceilings, windows in/out and more. S.D.& G. area. Call 936-9362 or 936-9150. Save it.

MIKE'S TREE PRUNING, cutting & removal, general yard work & cleaning. Will do demolition. Eavestrough, chimney cleaning & repair. Free estimates. Firewood for sale. Call Mike 931-1251.

ALL SHUT-INS: Experienced private home care personnel available at your convenience. We provide basic health care, meal preparations, light house cleaning and do shopping at reasonable hourly rates. References available. For S.D.& G. area. Phone 936-8847.

J.R. RESTORATION - Roofing, chimney repairs, doors, windows, siding, brickwork, bathrooms, family rooms, painting, ceramic tiling. For all your renovation needs, inside or out. Call J.R. 613-938-7742.

The PERFECT HANDYMAN - Renovations, building & addition needs, roofing, siding, drywall, decks, sheds, garages, patios. Call Robert The Perfect Handyman, 525-2197. Free estimates & customer satisfaction.

ACCESS TO TOMORROW - Internet Service Provider. Non for profit company. Profits used for scholarships. Check out our prices at www.ingleside.on.ca. Call 938-4927.

I ♥ THE CLASSIFIEDS

BUSINESS OPPORTUNITY

Excellent Business Opportunity
5 golf simulators, owner must sell.
Any reasonable offer accepted
Earning Potential $100,000 / annu.
Serious buyers only call **537-2915**

35 BUSINESS OPPORTUNITY

PERFECT PART-TIME home business. 2 hrs. /day. Earns you financial freedom. 24-hrs. msg. 1-877-229-0051.

38 HELP WANTED

EARN $200.,$300.,$500. or more per week, assembling product in the comfort of your own home. Send self-addressed stamped enveloppe to: O.P.H., 6-2400 Dundas St. West, Suite 541, Ref. 671, Mississauga, Ont. L5K 2R8.

EXPERIENCED HAIRDRESSER needed immediately. Full-time, part-time or rent chair. Call 937-3253.

40 AUTOS FOR SALE

1977 ARIZONA THUNDERBIRD. Solid, clean, well-maintained car. 351 W, auto, AC, PW, records & receipts available. Appraised $6,500. Can. Asking $4,500. Can. safetied. 933-4616.

1986 PONTIAC 6000 station wagon, 4-dr. Needs very little to certify. $600. or B.O. Can be seen at 30 South Br. Rd. Ask for Ken.

1995 CHEVROLET Cavalier, purple, 2-dr, auto, 2.2 L, air conditioned, tinted windows, spoiler, AM/FM cassette, new battery & muffler. In excellent condition. Call 931-1580.



1994 NISSAN extended cab, 4-cyl. auto, air. 1992 Sundance. 1991 Ford 350, 4-dr, V-8, auto, 86,000 km. 1991 Tempo, auto. 1990 Dodge mini van, x-Bell. 1989 Dodge 250, V-6, auto, $1,795. as is. 1989 Escort, 4-dr, standard. 1989 Ford 350, 4-dr, V-8, auto, P/S, P/B, 106,000 km. 1988 Caravan, V-6, auto, T.V. captain seats, raised roof. Also, van ladder roof racks. Apply Bill's, 17-Sixth St. West, 932-6481.

CROSSWORD PUZZLE

Clues ACROSS
1. Commoner (abbr.)
5. Before sunsets
9. Thou ____ not
14. Lounge about
15. ____ Turner, rock singer
16. Shield
17. Phil ____, former CIA
18. Pay attention to
19. Soul
20. Wolfe novel, with "Of"
23. Chinese capital
24. Tennis matches
25. Austrian money
27. Figure of speech
32. Iraq man (var.)
36. Soothing plant
39. Scan
40. Gould work
43. Projection
44. Give advice, explain
45. Fakes
46. Yemen citizen
48. ____ Caesar, comedian
50. Egyptian goddess
53. Greek prophetesses
58. Waterway for Pierre
63. UC Berkeley museum
64. Cheese
65. ____ Frank's diary
66. After prayers
67. Heavier sword blade
68. Greek portico
69. Cap
70. Begetters
71. Thou ____ sinned

Clues DOWN
1. ____deutsch, low German
2. Maxims
3. Fragrant resin from tropical trees
4. Masks profane words
5. Cultural
6. Competed
7. Samoyedic
8. Hebrew letter
9. Rare
10. Loloish
11. Tel ____, Israel city
12. Green "lemon"
13. Czar (var.)
21. Scandinavian gods
22. Attila
26. Possess
28. Strongly suggest
29. Odd person
30. Hair
31. Not subtracts
32. Uncertain
33. Abnormal breathing
34. Styptic
35. Paul ____, Swiss painter
37. Light-emitting diode (abbr.)
38. Minerals
41. St. Pat's people
42. About some Norse poems
47. Most agreeable
49. Editions
51. Embed (var.)
52. Minute floating marine animal
54. Bold
55. Gossiper
56. Twisted yarns
57. Walter William ____, British lexicographer
58. Fatty tissue
59. Italy's capital
60. Vessel
61. Small integer
62. Necessity

SOLUTIONS ON PAGE 33

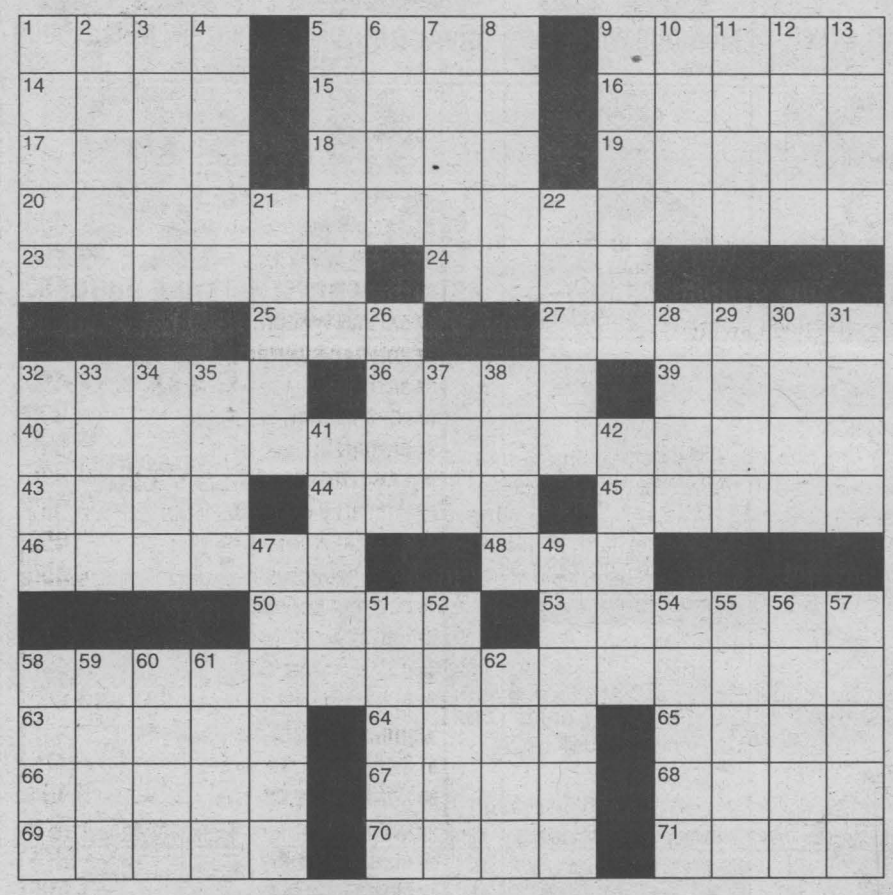

Job Opportunity

Seaway News, Cornwall and Area's leading weekly newspaper is expanding its present staff. Applications are now being accepted for the following position:

Composing Room Operator:
An experienced composing room operator is required immediately to help with our expanding workload. Experience in a composing room required. Knowledge of QuarkXPress, Photoshop and Illustrator a must. 24 to 32 hours per week.

Send resume to:
Rick Shaver - General Manager
Seaway News
329 Second Street West
Cornwall, ON K6J 1G8

SEAWAY NEWS
since 1985

HOROSCOPES

August 13-19

Aries – March 21/April 20
You have an important financial decision to make this week, Aries. Look at all of the pros and cons, and consider how your choice will affect everyone involved. Turn to that special someone if you need advice. He or she won't steer you in the wrong direction. Virgo plays a key role.

Taurus – April 21/May 21
Don't back down until you get what you want early in the week, Taurus. Several people are trying to hinder your efforts. You can overcome any obstacles that they present by staying focused. A loved one needs your advice about a personal matter. Be honest with him or her — even if what you have to say won't be appreciated.

Gemini – May 22/June 21
A co-worker gets you caught in the middle of a difficult situation. Don't try to fast-talk your way out of this. Just explain your involvement, and everyone will believe you. A close friend gets into trouble late in the week and needs your help. Do what you can for him or her. Your efforts will be appreciated.

Cancer – June 22/July 22
A comment that you make early in the week puts you in the spotlight. Don't be nervous, because you deserve the attention. So, revel in it. A loved one needs your input on a family matter. While you don't want to help, you must. Don't worry — it isn't going to be as bad as you think.

Leo – July 23/August 23
Keep your eyes and ears open at work this week, Leo. There is something going on, but no one is saying what it is. Try to find out, because it involves you. A close friend takes you out for a night on the town late in the week. Enjoy yourself, because it's sure to be fun. Scorpio plays a key role.

Virgo – Aug 24/Sept 22
Don't be too upset with yourself when you make a minor error this week, Virgo. It's an honest mistake that doesn't cause any major problems. So, just set things straight, and move on. It's not worth getting upset over this. That special someone asks you an important question on Thursday. Be honest with him or her.

Libra – Sept 23/Oct 23
A co-worker turns to you for advice about a personal problem. While the two of you aren't close, try to help. He or she will appreciate your opinions. This bonding also will strengthen your relationship. A loved one offers you romantic advice. Listen to what he or she has to say.

Scorpio – Oct 24/Nov 22
A close friend confides in you late in the week, Scorpio. Listen to what he or she has to say, and do what you can to help. However, don't let others know about this conversation. Remember, he or she told you these things in confidence. Pisces plays an important role on Friday.

Sagittarius – Nov 23/Dec 21
Things are going to get quite hectic this week, Sagittarius. Be prepared. You have to stay organized and focused if you're going to get anything accomplished. That means canceling some social plans on Wednesday. Don't worry — by the end of the week, everything will start to settle down.

Capricorn – Dec 22/Jan 20
Don't be shy when a close friend introduces you to an intriguing person on Tuesday. You have to be outgoing to impress him or her. The person whom you've been seeing calls it quits. While you're upset, try to realize that he or she isn't the right person for you. Deep down, you've always known that.

Aquarius – Jan 21/Feb 18
A loved one gets you involved in a family matter this week, and you need to put a lot of time into the situation. While there are other things that you'd rather do, realize that your family is counting on you. An interesting person asks you out late in the week. Say yes, because this could be the one for you!

Pisces – Feb 19/March 20
Don't let something that you really want slip through your fingers this week, Pisces. You have to put in a great amount of effort to get it, but it definitely will be worth it. Sagittarius plays a key role.

New or Used!
See
Francine Losey

FRANCINE LOSEY
CMS CORNWALL MOTOR SALES
Brookdale Ave & Hwy. 401 933-3000

MILLER HUGHES SINCE 1956 www.millerhughesford.com
Bargain Lane
by Mike Cook

1 Lowest Price
All Vehicles Sold As Is
Presafety Estimate Provided

'89 MERCURY SABLE LS	$500
'90 MAZDA MPV VAN	$4,700
'91 DODGE COLT, htk.	$900
'89 FORD TAURUS SEDAN	$1,500
'88 MERC TRACER WAGON	$2,000
'91 TOPAZ, 4 dr.	$2,000
'90 MAZDA PROTEGE, 4 dr.	$2,500
'91 MERCURY TOPAZ	$3,300
''94 FORD TAURUS SEDAN	$4,500
'93 OLDS. SUPREME	$4,750
'92 CHRYSLER DYNASTY	$5,000
'90 CHEROKEE LAREDO	$6,000
'91 GMC JIMMY SLE, 4x4	$7,000
'94 INTREPID, 4 dr., sedan,	$7,000
'94 GRAND MARQUIS LS	$7,500
'95 NEW YORKER	$8,000
'93 EXPLORER ED. BAUER	$8,500
'96 TAURUS GL SEDAN	$8,500

711 Pitt Street 932-2584

SPECIAL OF THE WEEK
1997 PONTIAC SUNFIRE
4 dr, auto, air, tilt, 70,000 km's
$10,333

1998 OLDS INTRIGUE 3.8L V6, fully loaded, p-seat, 78,000 km, 4 dr.
1998 OLDS INTRIGUE 4 dr., 3.8L V6, fully equipped, p-seat, 82,000 km, mint
1998 DODGE STRATUS 4 dr., 4 cyl., fully loaded, 41,000 km, Chrysler warr.
1998 PLYMOUTH NEON HI LINE 4 dr., auto, air, 46,000 km.
1998 CHEV CAVALIER air, cruise, tilt, pl, remote start 67,000 km.
1998 GRAND AM GT 4 dr., V6, loaded, black, tinted windows, 65,000 km.
1998 PONTIAC SUNFIRE 4 dr., 4 cyl., std., 65,000 km.
1997 PONT. SUNFIRE 4 dr.,auto, air, tilt, 70,000 km.
1997 BUIK CENTURY fully loaded, 70,000 km's
1997 NISSAN ALTIMA 4 dr., 4 cyl., auto., fully loaded, 91,000 km, 1-local owner
1995 CHRYSLER INTREPID V6, 4 dr., loaded, local owner, 106,000 km.
1995 FORD TAURUS GL 3.0l, V6, auto, fully loaded, p. seats, 110,000 km., local owner
1994 OLDS CUTLASS SUPREME SL 4 dr., V6, loaded, p. seat, sunroof, local owner, 110,000 km.
1994 OLDS CUTLASS SUPREME 4 dr., V6, fully loaded, factory sunroof, heads up display, 1 local owner, 110,000 km.

1994 BUICK LESABRE CUSTOM 4 dr., V6, fully loaded, nice car
1994 DODGE SHADOW SOLD , 57,000 km
1994 PONT. FIREFLY 3 cyl., 4 dr., auto, remote start
SOLD LER LHS eather, 1-owner
1993 OLDS CIERRA 4 dr., V6, loaded
VANS
1997 PONTIAC TRANSPORT extended, full load, power slider, modular seating, p-seat, 2-tone, 78,000 km, dual sliders
1993 MERCURY VILLAGER GS V6, fully loaded, 7 pass, local owner
TRUCKS
SOLD SLE ad, 74,000 km
1997 FORD EXPLORER XL V6, 4x4, loaded, 85,000 kms
1996 LARAMIE SLT V-8 auto, fully loaded, local owner, 52,000 km.
1996 FORD EXPLORER XLT Eddie Bauer, loaded, 118,000 km.
SOLD LAZER cruise, tilt, cass.
TRAILER
NEW NORTHTRAIL TRAILER
2000 PRINCE CRAFT 20' pontoon boat with 50 hp evinrude, stroke power trim & tilt, 1/2 camper top, boarding ladder, privacy enclosure, 25" pontoons, built in cooler, am-fm cassette, also pontoon trailer available


with every $1000 purchase, receive a ballot for YOUR CHANCE TO WIN A 50" BIG SCREEN TV
Draw to be held Dec. 16th, 2000 (on display at Bill Mitchell TV)
TRADES WELCOME
1 yr/unlimited km's, seals & gaskets included
Image MOTORS Quality New & Used Cars
1 km west of Long Sault on Hwy #2
(613) 534-3940



TROY Hickman

Over 20 additional models to choose from

TRADES WELCOMED

Weekly Feature
96 PONTIAC GRAND AM



4 dr., auto, 4 cyl, fantastic price

$7,850

94 SABLE WAGON

Auto., air, cruise, AM/FM cassette, 135 k.



$6,950

97 CHEV CAVALIER

2 dr., auto, A/C, low, low, km's, gold

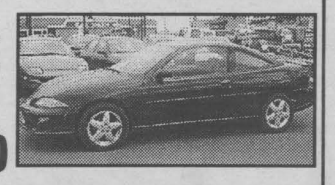

$11,850

97 PONTIAC SUNFIRE GT

2 dr., pwr window/locks, wheels, A/C,black

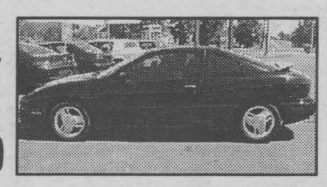

$9,800

97 FORD TAURUS GL

4 dr., auto., air., A/C, cruise, tilt, only 58 k., green



$11,800

94 HONDA CIVIC

4 dr., auto, A/C, low, km's, green

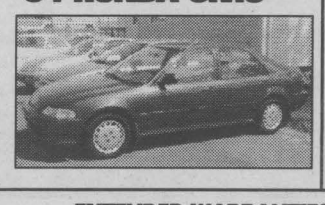

$8,700

96 FORD AEROSTAR XLT SPORT

7 pass., fully equiped, green, 113 k.



$7,950

MASSEY PLACE AUTO SALES

EXTENDED WARRANTIES AVAILABLE - ON THE SPOT FINANCING
1520 VINCENT MASSEY DR.
938-1994 or 360-7577 cell.

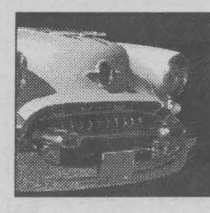

YOUR AUTO CORNER

Travellers Can Be Victims

Travellers can be victims of pick-pockets working a crowded festival or purse snatchers in airports, but many are victims of crime on the road.

Tourists travelling by car develop a false sense of security, which may actually attract thieves who want to make a "quick get-away."

When travelling by car, people have a lot to think about: road maps, schedules, hotel reservations and fuel stops. A distracted traveller becomes a prime candidate for theft.

By planning ahead and using existing resources, auto travellers can safeguard against such crime. The Canadian Automobile Association recommends the following tips for auto travellers:

• Take valuables with you when you leave your car and lock all car doors. Fast-food restaurants and highway stops are prime areas for theft when a traveller attempts to "just run in and out."

• Have someone remain in the car when buying gas. This tactic can prevent auto theft. If alone, take the key out of the ignition when leaving the car to pay at a self-serve station.

• Don't advertise expensive car stereos or CB equipment. Keep cassette tapes or audio equipment out of sight. Place detachable antennas under the seat before leaving the car.

• Carry traveller's cheques. American Express Traveller's Cheques are fee-free to to CAA members. Buy in small denominations so you will only have a minimal amount of cash.

• Report lost or stolen cheques to local authorities and to the issuing company immediately.

• Don't keep all travel documents in one place. Keep a separate list of charge card information and traveller's cheque numbers. Leave a copy at home.

• Take all valuables into your hotel room. If you must leave such items in your car, lock them in the trunk. Remove any hidden spare keys attached to the auto.

• Ask hotel staff about the safest places to park. If possible, park under street lights or near the hotel. At a motel, park where you can see the car from your unit.

• Park in an attended lot in an unfamiliar downtown area.

• Use all door bolts and locks at the hotel. Don't open your door for strangers. Don't allow children to wander the hotel property after dark. Accompany children to the hotel swimming pool and game room.

• A lost traveller is distracted and a prime target for assault. Plan travel in advance and carry the appropriate maps.

• Ask relatives or friends who live near your destination about the safest hotels and tourist attractions in the area. Or, ask the hotel clerk to point out on a map the areas of town to avoid and then stay completely clear of them.

• Don't stop for anyone while on the road and be very wary about individuals who approach your car. Drive away if you believe a crime is about to be perpetrated against you.

Help Your Car Keep Its Cool

Most people take the time to check the rubber on their car tires before heading out on a vacation trip. However, the rubber under the hood is just as important as the rubber around the rims. Broken belts and burst radiator hoses are two of the most common causes of engine failure on the road.

Rubber components, such as hoses and belts, exist in a hot, hostile environment. On a July day, the temperature under the hood can rise to above 250 degrees. To keep the engine cool, more than 7,500 gallons of coolant per hour will circulate through hoses at up to 18 pounds of pressure.

With demands like these, periodic inspections are just common sense. You can inspect a cooling system yourself or take the car to your local mechanic.

Cooling system inspections are not time-consuming. By making an appointment in advance, you can take care of this on your lunch hour, before your family departs for a road trip. Because they stock a wide range of belts and hoses, chances are most cooling system specialists will have replacements on hand, if replacement is necessary.

The goal of a cooling system inspection is to make sure your cooling system is in good shape before you leave home. The mechanic will look for worn, damaged or leaking parts. The following is a list of the items that should be checked during a cooling system inspection:

The condition of the water pump.

Leaks or corrosion in the radiator.

The proper coolant level.

Leaks, breaks or worn spots on hoses.

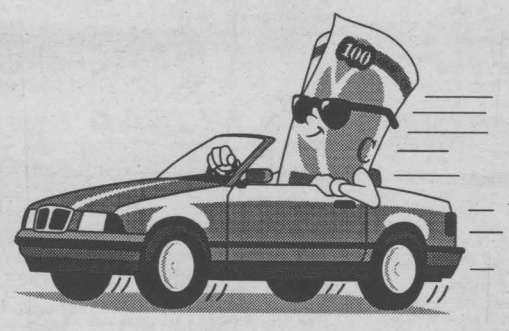

Loose hose connections.

An adequate seal on the radiator pressure cap.

A thermostat that adequately monitors engine temperature.

Worn or frayed belts.

Proper tension on belts.

The mechanic probably will recommend replacing worn or damaged hoses or belts with new parts. Cracks on belts and soft spots on hoses indicate it is just a matter of time before these parts fail. It will be less costly to replace them while the car is at the shop than to pay for a tow truck along a highway.

A cooling system inspection is an investment in your peace of mind. Vacations are for spending time with your family, not for car repairs.

Extend The Life Of Your Tires

Tires take a beating all year long. During the winter months, they are subjected to snow, ice, freezing temperatures, salt and gravel. Spring and summer bring on higher temperatures and an increase in ultraviolet rays, which can crack and dull a tire's finish.

If left untreated, not only do tires look worn and old, but they wear faster than necessary, causing a potential safety problem. Spring is the perfect time to take a look at tires in order to restore their appearance after a harsh winter and protect them for the upcoming summer.

Selecting the proper tire care product is an important part of year-round tire maintenance. While proper inflation pressure and regular rotation of tires are important steps consumers can take in prolonging tire life and increasing safety, these precautions primarily protect the tire tread. The tread, however, is not the only part of the tire sustaining wear.

Sidewalls are also prone to wear and tear from poor road conditions, weather, potholes and other factors.

It is important for consumers to use products which are formulated for rubber, not vinyl, on their tires. Vinyl protectants can cause long-term damage to tires, including drying and cracking of the sidewall and a browning effect on the finish.

Tires are a serious investment and deserve serious care. Proper care can help preserve that investment and give consumers the maximum wear and safety from their tires.



TEE -UP FOR GREAT SAVINGS

'97 CHEV CAVALIER, 4 dr., purple, only 61,000 km ..... SOLD $12,995
'94 FORD F150 XL, green, 4.9 engine ..... REDUCED $7,995
'93 PONTIAC TRANSPORT SE, white, V6, 7 passenger ..... REDUCED $6,995
'92 CHEV CORSICA LT, 4 dr., V6, black, 157 kil ..... REDUCED $4,595
'92 PONT. LEMANS SE, 2 dr., hatch, red, auto $3,595
'91 PONTIAC SUNBIRD SE 2 dr., red, 104,000 km, was 4,995 ..... $4,595
'91 PONTIAC GRAND AM 4 dr, white, auto., 155,000 km $3,895
'90 PONT. TEMPEST, 4 dr., 5 spd., V6, maroon, ... REDUCED $2,395
'90 DODGE SPIRIT, 4 dr., auto, V6, blue ..... AS IS $895
'89 DODGE GRAND CARAVAN 7 pass, V6, maroon $3,595
'89 OLDS. CUTLASS CIERA 4 dr., 3.3 V6, white, 141 kil ..... REDUCED $2,995
'89 OLDS. CALAIS, 4 dr., 3.3 V6, 145,000 km ... $2,995
'89 CHEV CORSICA, 4 dr., V6, maroo SOLD ..2,795
'89 FORD ESCORT GT 5 spd., htbk, red, 145,000 km $2,595
'88 CHRYSLER NY LANDAU, loaded,maroon,V6 $3,495
'88 OLDS CUTLASS CIERA CRUISER WAGON, V6 gold ..... REDUCED $595
'88 CHEV CAPRICE, propane powered taxi ..... AS IS SPECIAL $695
'87 FORD T-BIRD, 2dr., new tires AS IS SPECIAL $1,495
'87 PONTIAC SAFARI WAGON blue, good condition $1,495
16 FOOT FISHING BOAT 25 hp Mercury, trailer, fish-finder $3,295

BUY RITE AUTO SALES
GAETAN (GAITS) LANDRIAULT
1447 PITT ST., CORNWALL,
932-CARS (2277)
if busy: 932-0063
BUY-SELL-LEASE TO OWN
WE FINANCE



www.buyrite.on.ca

FIRST COME FIRST SERVED

1997 FORD EXPLORER XLT
Full load, leather
$17,900

98 CHRYSLER INTREPI SOLD ,995
97 SATURN SLI, 5 spd, low-low kms $8,400
97 CHEVY CAVALIER, 2 dr., 5 spd., air, ... $7,450
97 DODGE NEON, Low klm 4 dr., auto $8,450
97 SATURN WAGON, SW2, low kms $9,900
97 PONTIAC SUNFIRE, SOLD ,995
97 SATURN SLI, 4 dr, 5 s SOLD ,450
97 FORD ESCORT, 4 dr., low kms $8,900
97 SATURN SLI, 4 dr., auto, air $9,995
97 CADILLAC CONCOU SOLD ,495
97 CHRYSLER INTREPID, full load $8,995
97 PONTIAC SUNFIRE DG.T., 5g $9,450
96 FORD TAURUS, full load, nice $8,450
96 PONTIAC SUNFIRE, 5 spd, air, low k ... $7,995
95 DODGE AVENGER, auto, nice car $7,900
94 EAGLE VISION, loaded $5,995
94 CHRYSLER LHS, full load, beautiful .. $10,900
92 BUICK LESABRE, full load excellent ... $6,495
91 CHEVY BERETTA, low kms, ... OFFERS
90 HONDA CIVIC CX, 5 spd., ... $3,495
90 FORD TEMPO, ... SOLD FERS
89 BUICK CENTURY, . SOLD FERS
86 CHEVY CAMARO, ... $4,495
85 PLYMOUTH HORIZON, only 68,000 kms offers

TRUCKS & VANS

98 G.M.C. JIMMY,Leathe SOLD ,995
98 G.M.C. JIMMY, full load $19,495
98 WINDSTAR GL, dual air, quads $15,500
97 FORD AEROSTAR XL SOLD ,250
97 DODGE RAM, 6 cyl., auto., ... $9,900
97 GMC SIERRA, reg cab SOLD ,900
97 CHEVY S-10, ext. cab, nice $9,800
97 DODGE CARAVAN, 4 SOLD ,995
96 CHEVY ASTRO VAN, A/C, clean, ... $8,995
96 FORD F-150, 5 spd., reg. cab,, ... $8,995
94 FORD AEROSTAR, great buy $4,495
94 GMC SIERRA, 4x4, auto, air $8,995
94 FORD AEROSTAR SPORT, low kms ... $7,350
94 DODGE CARAVAN, e SOLD ,495
93 GMC CARGO VAN, great buy $6,950
93 GMC SONOMA PICK UP, 5 spd, low kms $4,495
90 NISSAN TRUCK, King Cab ..... OFFERS
90 GMC SAFARI VAN, very nice 4,500

ALL OFFERS SERIOUSLY CONSIDERED
We can get any make or model, thousands of vehicles at our disposal, weekly. If you need cash, trade down.
WE SELL FOR LESS!
- On The Spot Financing - Warranties -

MIDWAY MOTORS
933-2449 1714 Vincent Massey Dr
FREE CLASSIFIEDS ON OUR WEB SITE
www.midwaymotors.on.ca

***Seaway News & DateMaker* Present . . .**

Direct No Waiting Connect

To **place** your **FREE** ad and be matched instantly with area singles, call

1-800-769-7167

24 Hours a Day - Every Day - No Operators - No Waiting!

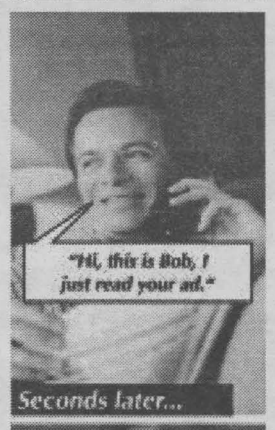

TALK LIVE

Respond to the ads with this symbol and you can Talk Live with those area singles!

The Best Time to Connect is 8PM - 11PM

We'll place the call, you do the talking.

To **listen** to area singles describe themselves and to respond to ads, 24 hours every day call

1-900-830-1003 *Only $2.19 per minute*

This will be charged to your monthly telephone bill. You must be 18 years of age or older and have a touchtone phone.

Females Seeking Males

EXQUISITE
I am a brown haired, hazel eyed, SWF, 23, who is open-minded and passionate. Some of my interests are socializing, music and fun. I would like to meet a SWM, over 20, to spend quality time with. Ad#: 5709

SERIOUS REPLIES ONLY
I'm a brown haired, SWF, 42, 5'1", who's outgoing and easy to get along with. I enjoy going to bingo, movies and stock-car racing. I'm seeking an honest, good looking, SWM, 35-52, who loves children and would like a long-term relationship. Ad#: 2428

WHAT A LADY!
Short, blonde haired, SWF, 43, I have blue eyes, fun-loving and a great personality. I like swimming, biking, skiing and walking my dog. I'm looking for a SWM, 35-50, who is spontaneous, humorous and honest. Ad#: 1615

LOVELY LADY
I'm a SWF 57, who enjoys reading and the theater, I love animals and people, but not very interested in sports. Seeking a SWM, 50-67, who shares the same interests, and I expect the person to give just as much as I do. Ad#: 1657

DELIGHTFUL
I'm a SWF, 34, brunette, tall, friendly, outgoing and very confident. I like romantic walks, dancing, shooting pool, reading, watching movies, sports and camping. I'm very honest and looking for a sincere, attractive, employed SWM, 25-35. Ad#: 2106

HONESTY TOPS MY LIST
I'm a humorous, friendly, talkative, retired SWF, 60, seeking a kind-hearted SWM, 59-65. My hobbies are camping, fishing, walking and travelkling. Ad#: 2159

OLD-FASHIONED
5'5", SWF, 35, I am sometimes crazy, funny, loyal and honest. I enjoy walking, dining out, dancing and biking. I'm hoping to meet a faithful, romantic, fun, SWM, 30-45. Ad#: 9928

WAITING FOR YOU
SWF, 20, 5'9", fun, honest, and caring, enjoys dancing, singing, and walks. Looking for a SBM, 20-35, who is compassionate, honest, loves art, and music. Ad#: 8420

FEEL AT EASE
Hello, I'm a caring, loving, SWF, 38, 5'7", with brown hair and hazel eyes, hobbies are walking, reading, visiting friends and family. I'm looking to meet a tender, loving and caring, SWM, 40-50. Ad#: 7563

DAZZLING
I am a SWF, 27, 5'10", with blonde hair and blue eyes. Easy to get along with and I enjoy walking, cycling and working out. Seeking a SWM, 25-32, who is loyal and trustworthy. Ad#: 5814

EXQUISITE
SWF, 40, 5'4", with dirty-blonde hair, outgoing, good humor, enjoys life to the fullest, hobbies are skiing, biking and the wilderness. I'm seeking a supportive, fun, SWM, 19-48, who is sports-oriented. Ad#: 4254

ONE SWEET DAY
Kind, sensitive, SWF, 30, 5'9", slim, with blonde hair, blue eyes, enjoy gardening, horseback riding and spending time with family. I'm seeking a tall, N/S, SWM, 29-36, who enjoys the simply things in life. Ad#: 8728

YOUNG AT HEART
Outgoing, honest and caring, retired, SWF, 65, medium built, blonde, blue eyes. My hobbies are the arts, crafts, gardening, traveling and much more. I'm looking for a loving and caring, SWM, 59-69. Ad#: 2324

TRUE...AND ALL FOR YOU
Others find me a quite friendly, outgoing, bubbly, SWF, 60, 5'1", slim, with auburn hair and brown eyes. Retired, I'm hoping to find a N/S, SWM, 56-65, who loves the outdoors, dancing and theatre. Ad#: 9702

GENEROUS AT HEART
Fun, happy, easy going, SWF, 40, 5'8", brown hair and eyes. My hobbies are cooking, pool, walks and much more. I'm looking for a SWM, 40-45. Ad#: 2647

VERY DEPENDABLE
Fun, loving, caring, kind, honest SWF, 35, dark hair/eyes, 5'6", full-figured. My hobbies are golfing, swimming, reading, dancing and much more. I'm looking for a working SWM, 33-42. Ad#: 8096

DELIGHTFUL
N/S, SWF, 19, looking for a a SWM, 19-23, for a possible relationship. I'm 5'2", funny, outgoing and I enjoy skiing, camping, hiking, horseback riding, dancing and more. Ad#: 9932

HONESTY, CARING & LOVE
I'm a blonde, blue eyed, fit, SWF, 39, who is told to be sponataneous, humorous and sensitive. My hobbies are working out and spending quality time with that special person. I'm looking for an open-minded, SWM, 36-49. Ad#: 9040

FRIENDS FIRST
SWF, 32, 5'4", 120lbs., with short blonde hair and a good sense of humor, hoping to meet a responsible, SWM, 30-40, for a possible relationship. My hobbies are dancing, movies and car races. Ad#: 3737

END THE SINGLE LIFE
I'm an emotional, average-looking, SWF, 31, 5'2", who's seeking a SWM, 29-40, for a possible committed relationship. My hobbies include a variety of crafts, reading, the outdoors, computers and gaining new knowledge. Ad#: 7527

ALLURING PERSONALITY
Call this 5'3", blonde, blue eyed, attractive, SWF, 56, whose personality is easygoing, interests are dancing, walking and knitting. I'm seeking a trustworthy, fun-loving, affectionate, SWM, 50-60. Ad#: 8340

APPLE OF MY EYE
I am a sensitive, caring, SWF, 56, 5'4", 145lbs., brunette, with green eyes, enjoy dancing, boating and social events. I'm hoping to find a SM, 48-70, with similar interests. Ad#: 2784

ALWAYS WITH YOU
I'm 5'5, sensitive and caring SWF, 47. My hobbies are fishing, boating, traveling, dining, and much more. I am hoping to find a tall, honest and open SWM, 42-48 who enjoys having fun and life. Ad#: 3631

ARE YOU THE LOVING TYPE?
I'm an attractive, SWF, 29, 5'1", with brown hair and hazel eyes, seeking a funny, attractive, SWM, 30-40, who enjoys having fun. My hobbies include dancing, kids sports and dining out. Ad#: 3142

CARING & SWEET
I'm a honest, serious and hardworking SWF, 51, seeking a sociable SWM, over 45. My hobbies are the outdoors, dancing, traveling and rummage sales. Ad#: 8927

DREAM DATE
SWF, 20, 5'6", with long brown hair and eyes, outgoing, adventurous and social. I like working out, long moonlight walks and country music. I am looking for a SWM, 20-30, with a great personality. Ad#: 6638

I DON'T BITE
I'm a fun, outgoing, SWF, 18, with reddish-blonde hair, hobbies are long walks on the beach and dining out. I am hoping to meet a cute, fun, SWM, 18-22, who is ready for a commitment. Ad#: 4099

MAGNETIC
Happy, fun, SWF, 49, 5'7", blonde hair and blue eyes, hobbies are dancing, singing, gardening and walking. I'm seeking a sincere, loving, SWM, 49-60, to share a fulfilling relationship. Ad#: 5235

AMICABLE
I am a loving, caring and independent, SWF, 30, 5'2", 130lbs., with long chestnut hair, blue eyes, who enjoys long walks and conversations. I'm seeking a long haired, green eyed, SWM, 35-40, who is sensitive and independent. Ad#: 5934

MAKE IT POSSIBLE
Fun, practical, caring, SWF, 19, 5'6", 135lbs., with dark hair and changing eyes, hobbies are rollerblading and the outdoors. I'm seeking a spontaneous, adventurous and honest, SWM, 20-32. Ad#: 2937

SEARCHING
I am a 5'2", SWF, 35, who friends say is bubbly and very nice. I enjoy sports, slow dancing and long walks. I would like to meet a SWM, 33-40, who is open and honest. Ad#: 5157

ARE YOU A MATCH?
Honest, straightforward, SWF, 33, 5'2", 140lbs., brown hair and eyes, hoping to meet an honest, sincere, SWM, 34-40, for a possible relationship. I enjoy wood-working, crafts, sports and anything new. Ad#: 8226

LOVES TO LAUGH
SWF, 43, I am 5'4", with brown hair, blue eyes, and my personality is shy, quiet, romantic, spontaneous. My interests are golfing, swimming, camping and movies. In search of a SWM, 42-48, for a possible relationship. Ad#: 4014

MEANT TO BE
5'6", SWF, 27, who is outgoing, humorous and intelligent, hobbies include reading, painting, dining out, dancing. I'm searching for a tall, dark haired, SWM, 27-37, with a great sense of humor. Ad#: 4765

VERY LOVING
Hi guys..I'm a SWF, 18, N/S, who has blonde hair and hazel eyes. Very outgoing and I like writing and socializing. I'm looking for a good looking, funny, SWM, 19-23. Ad#: 7791

SO HOW ARE YOU?
I'm a slim, SWF, 34, 5', green eyes, who's described as being shy, very easygoing, caring, N/S, non-drinker, hobbies are horseback riding, drawing and country music. I'm seeking a trusting, caring, N/S, non-drinker, SWM, 30-42, who's fun to be with. Ad#: 5321

EVERYTHING YOU WANTED
I am a funny, romantic, SWF, 18, 5'6", 130lbs., with brown hair, blue eyes, who enjoy singing, dancing and listening to music. Seeking an honest, responsible, SM, 18-23, who isn't afraid to commit. Ad#: 7786

FABULOUS
Hello, I am a SWF, 39, with blonde hair, shy, easygoing and honest, I sometimes enjoy reading, movies, going for long walks and dining out. I'm interested in meeting a SM, under 48. Ad#: 3077

ALL THE ABOVE
SWF, 36, 5'9", medium built, with hazel-blue eyes, honest, sincere and easygoing, enjoy Straightforward and happy. I'm hoping to find a sensitive, caring, ambitious, SWM, 25-45, who likes children. Ad#: 3619

NO GAMES PLEASE!
I'm a hazel-eyed, SWF, 28 5'4, who would like to meet a kind and caring, SWM, over 30, for a possible relationship. I enjoy quiet times at home, the outdoors, children and occassionally dining out. Ad#: 9737

HELLO, IT'S ME
I am an outgoing, SWF, 22, 5'5", with brown hair, blue eyes, who is seeking a loving and caring, SWM, 28-31. My interests include the internet, reading and hanging out with friends. Ad#: 6481

CHARMING LADY
I'm a N/S, SWF, 48, 5'4", with blonde hair and green eyes. Bubbly, trustworthy and very honest. I have a variey of interests, and I would like to meet a N/S, SWM, 50-55, with similar qualities to spend quality time with. Ad#: 3845

SOULMATE SEARCHING
She's a SW mom, 37, blonde, with brown eyes, told she's attractive, hardworking, honest and emotionally stable, is seeking an honest, trustworthy, mature, SWM, 34-42. Hobbies include crafts, reading, gardening and watching movies. Ad#: 2245

A RARE GEM
SWF, 39, attractive, petite, with brown hair, green eyes, others say I am honest, trustworthy, caring and friendly. I'm seeking an intelligent, well-educated, SWM, 32-45, who is a good communicator. Ad#: 8301

PEOPLE PERSON
SWF, 44, 5'5", 140lbs., with blonde hair, blue eyes, social and easygoing, seeking an honest, attractive, intelligent, SWM, 36-50. I love dancing, outdoor activities and reading. Ad#: 5269

LET'S CUDDLE
Bubbly, SNCF, 44, 5', 135lbs., with brown hair/eyes, hobbies are walking, movies and crossword puzzles, I'm looking for an honest, SWM, 44-50, who can make her laugh. Ad#: 1786

WARM WISHES
I am a fun to be with, easygoing and adventurous, SWF, 26, 5'4", with brown hair/eyes, who is seeking an outgoing, affectionate, SM, 18-29, who would like to spend quality time. Ad#: 8795

ARE YOU THE ONE?
Caring, thoughtful, SWF, 21, short with brown hair and eyes, enjoys reading, walks, movies and spending time with my daughter. I'm looking to meet a SWM, 20-26, who likes children and wants to spend quality time with family. Ad#: 3057

GET ME BEFORE I GO
SWF, 43, who has brown hair/eyes, good sense of humor, likes to stay very active, within all sports, looking for a SM, over 19, who is outgoing, travel, and is financially secure. Ad#: 6526

TO THE POINT
SWF, 43, 5'6", brown hair and eyes, considered to be fun, happy and easy going, my hobbies include cooking, reading, walks and more. I am looking for an honest, expressive, SWM, 40-56. Ad#: 2853

IN SEARCH OF YOU..
Hi, I am a slim, blonde haired, SWF, 50, who is outgoing and vivacious. I am hoping to meet a SM, 45-60, who is outgoing, humorous and trustworthy. I like animals, reading, sewing, knitting and current events. Ad#: 1853

EXTREMELY SPONTANEOUS
Well-educated, single white female, 42, 5'5", brown hair and blue eyes, hobbies include dining out, traveling and long walks. I'm seeking a sponatneous, single white male, 40-55, with same interests. Ad#: 2568

MEANINGFUL
Finally..a SWF, 35, with brown hair and brown eyes who is professional who enjoys camping, swimming and soccer. Looking for an open-minded, SWM, over 35-45, who enjoys life and children. Ad#: 3622

YOUNG AT HEART
I am a friendly, sensitive and trustworthy, SWF, 33, 5'7", with red hair, brown eyes, a student, who enjoy dancing, walks, movies. I'm hoping to meet a mature, honest and responsible, SWM, 28-40, who wants to spend time together. Ad#: 6375

TIL WE MEET
5'2", black haired, brown eyed, SWF, 31, who enjoy playing pool, going out, long drives and long walks. Looking for a SWM, 32-38, who is understanding and likes children. Ad#: 2015

EXTRA NICE
SWF, 31, I have dark hair and dark eyes. Very open-minded, honest and trusting. I like dancing, socializing and hoping to meet a SWM, 28-36, who is also honest and trustworthy. Ad#: 4426

FIND OUT TODAY
5'4", I have blonde hair, I am also hardworking and very stable. I am a SWF, 34, who enjoys dining out, staying in shape and traveling. Looking for a professional, SWM, 30-42, who loves children and is sincere. Ad#: 9370

FOREVER TRUE
SWF, 32, 5'2", petite, with red hair, brown eyes, hardworking and honest, seeking an old-fashioned, SWM, 25-35, a country boy, for a possible relationship. I enjoy horses, children and general fun. Ad#: 9429

HEY YOU, LOOK HERE!
I'm a life-loving, 5'8", brown-eyed, SWF, 51, who's seeking a kind and caring, SWM, over 40, for a possible relationship. My hobbies include a variety of crafts, listening to music, the outdoors, camping and meeting new people. Ad#: 2653

SOFT-SPOKEN
Pleasant, easygoing and sensitive, SWF, 47, petite, with short brown hair/eyes, hoping to meet a tall, warm, SWM, 44-50, who has a very nice smile. I enjoy golfing, walking and swimming. Ad#: 8566

GENUINE
I'm a 5'2", SWF, 50, with curly hair and brown eyes. I'm told I am bubbly, sincere, honest and attractive. I would like to meet a sincere, SM, 45-65, who will build a relationship on honest and trust. Ad#: 2417

HAS TO BE MUSIC!
I am a bubbly, jolly, SWF, 32, 5'4", full-figured, with hazel eyes, who has a beautiful voice. I'm seeking a very romantic, secure, SM, 30-45, who loves children and music. Ad#: 2488

SEIZE THE MOMENT
Hi, I'm a SWF, 35, 5'9",120lbs., with brown hair/eyes and I am fun, easygoing and a nature lover. I would like to meet a SWM, 35-45. I will bring fidelity into a relationship. Ad#: 7573

SO HOW ARE?
I'm described as being a quiet, gentle and creative, SNCF, 20, 5'6", 125lbs., with black hair, brown eyes, who likes writing, reading, going to movies. I'm seeking an outgoing, sensitive, SWM, 19-24, who takes care of himself. Ad#: 9259

FRIENDSHIP AND...MORE
Blonde, blue eyed, SWF, 5'4", 150lbs., 56, considered to be attractive, outgoing, bubbly, enjoys swimming, traveling, flowers/romance, and more. I would like a N/S, SWM, over 40, with similar qualities and interests. Ad#: 8408

INDEPENDENT
Fit, curvy, medium height, with beautiful brown eyes, I'm a loyal, confident and passionate, SWF, 32. I enjoy cafe's, architecture and music. I'm seeking an old-fashioned, witty, considerate, SM, over 19. Ad#: 2398

HEART & SOUL
I'm an outgoing, funny, SWF, 19, 5'8", blonde, who enjoys partying and sports. I am seeking a fun, good looking, single white male, 18-25, for possible relationship. Ad#: 5222

A SWEETHEART
I'm an old-fashioned, kind and sensitive, SWF, 46, 4'11", 140lbs., who enjoys cooking, fishing, knitting and relaxing at home. I'm seeking a SWM, 50-60, for a possible relationship. Ad#: 3972

DESERVING
I'm a personable, easygoing, SWF, 33, who enjoys shooting pool, swimming, the outdoors and family-oriented activities. I'm seeking a tall, outdoorsy, SWM, 29-36, who shares similar interests, for a possible relationshiop. Ad#: 3292

APPLE OF MY EYE
I'm a 5'8", SWF, 29, 150lb., with blue eyes and brown hair, hobbies are cooking an computers. I'm hoping to meet an honest, faithful, single male, 35-40. Ad#: 3919

NO SECRETS
I'm a fun, easygoing, faithful, single white female, 19, with auburn hair and blue eyes, looking for a faithful, honest, single male, 19-30, for a long-term relationship. My hobbies are reading, swimming and going for long walks. Ad#: 5459

SUNNY DAYS
I am a compassionate, blonde, SWF, 33, 5'3", 115lbs., who enjoys going to antique auctions, photography and cooking. I'm seeking a compassionate, non-smoking, SWM, 35-50, who would like to start a family. Ad#: 4171

IS THERE ROOM FOR ME?
Others say that I'm a sociable, caring, single white female, 37, full-figured, tall, enjoy crocheting and being around people. I'm looking for an understanding, 36-40, for possible relationship. Ad#: 7197

LIVES FOR ADVENTURE
SWF, 19, 5'8", blue eyes, long brown hair, friends say that I'm funny, outgoing and adventurous, hobbies are horseback riding, going to the bar and having fun. Seeking a fun, outgoing, good looking, SWM, 18-24, to share fun times with. Ad#: 6599

LOVE SWEPT
I am a sensitive, caring, SWF, 19, 5'6", 135lbs., with brown hair/eyes, hobbies are horseback riding, karate and playing pool. I'm seeking a respectful, loving, SM, 19-26, to share interests. Ad#: 7075

MAGIC IN THE AIR
Open, romantic and outgoing, SWF, 18, 5'10", with blonde hair, blue eyes, enjoys moonlit walks, sports and hanging with friends. I'm looking for a sweet, employed, SM, 18-25, to get to know. Ad#: 2250

ONE YELLOW ROSE
Outgoing, SWF, 20, 5'7", with brown hair/eyes, I like doing exciting things, my hobbies are movies, swimming, dancing and country music. Seeking an honest, sincere, SWM, 20-30, who likes children. Ad#: 9914

MOVIE FANACTIC
Hazel eyed, 5'6", single white female, 18, who enjoys movies, comedy and reading. I am seeking a single white male, 18-19, who has same interests. Ad#: 8554

DREAMS DO COME TRUE
Brown hair, hazel eyed, single white female, 34, fit, easygoing, hobbies are reading, long walks and trying new things. I would like to meet a soft spoken, confident, single male, 27-42, who likes travel and children. Ad#: 3548

LET'S GET TOGETHER!
This very outgoing, hardworking, SWF, 23, 5'5", with blond hair and brown eyes, slim, who enjoys movies, bingo and more. I'm searching for an honest, outgoing, faithful, SWM, 23-32, who will not play head games and likes children. Ad#: 7066

THIS IS IT
SWF, 21, 5'3", with long brown hair, blue eyes, my hobbies are going to the bar and karaoke. I'm seeking a caring, fun-loving, SWM, over 30. Ad#: 2579

HELLO, IT'S ME
Intelligent, single white female, 18, like walking on the beach, talking on the phone and cooking. I would like to meet a tall, muscular, blue eyed, single white male, 18-20, who is very caring. Ad#: 6220

ATTENTION GENTLEMEN...
My interests include ski-dooing, listening to music, tattoos, and I'm a skeptic, loving, SWF, 18, 5'5", with short auburn hair, green eyes. I'm seeking a good looking, nice, SWM, 18-20. Ad#: 6488

SERIOUS REPLIES ONLY
I am a serious, honest, SWF, 41, 5'5", with brown hair/eyes, who enjoys long walks, reading and going to movies. I'm seeking an easygoing, SWM, 38-49, with similar interests. Ad#: 1036

FRIEND FIRST
I'm an easygoing, fun, SWF, 22, 5'5", 123lbs., with dark hair, blue eyes, who hobbies are dancing, reading and watching movies. I'm looking for an honest, loyal and truthful, SM, 25-30. Ad#: 6927

EVERYDAY GETS BETTER
Don't pass me by..."I'm about a 5'3", hazel eyed, SWF, 30, with a medium build, just a vision of loveliness I tell you. I'm very outgoing, humorous and you should be an easygoing, SWM, 27-35, who enjoys sports. Ad#: 1252

MELODY OF LOVE
Quiet, funny and silly, SWF, 20, 5'4", 100lbs., with brown hair, likes writing, dancing and trying new things, is seeking a fun, secure, stable, SNCM, 19-35. Ad#: 8163

ONE SWEET DAY
Meet this personable, SWF, 31, 6', with brown hair, blue eyes, who enjoys crafts, walks and dining out. She seeking an accepting, non-judgmental, SWM, 19-40, for a possible relationship. Ad#: 4268

MAKE THE CONNECTION
I'm a 150lb., SWF, 18, 5'8", who enjoys laughing, cycling, reading, sports and the outdoors. I'm seeking a life-loving, SWM, 18-22, for a possible long-term, committed relationship. Ad#: 5992

TRANQUILITY
Here is a SWF, 29, 5'6", blonde hair and blue eyes, is easygoing, honest, and enjoys many things. Searching for a SWM, 29-38, who would be honest, loyal, enjoys children and the outdoors. Ad#: 3792

REACH FOR THE STARS
Would you believe that this blue-eyed blonde SWF, 18, 150lbs., is single? She's interested in meeting a SWM, 18-23, for a possible long-term relationship. Her hobbies include shooting pool, socializing and meeting new and exciting people. Ad#: 7025

CHASING A DREAM
Set the mood for this caring and loving, SWF, 21, 5'3", 140lbs., who enjoys sports, spending quality time with family and friends, by giving her a call. She's looking to meet a caring and loving, SWM, 20-30, for a possible relationship. Ad#: 1722

STRAIGHTFORWARD
Honest, caring, SWF, 20, 5'2", 115lbs., with green eyes, enjoys camping, swimming and going for walks, is seeking a trustworthy, SM, 22-26, to get to know. Ad#: 2109

JUST TO BE CLOSE TO YOU...
I'm a personable, SWF, 56, 5'6", who's seeking an honest and caring, SWM, 48-50, for a possible relationship. I enjoy dining out, dancing, the outdoors and living life to the fullest. Ad#: 4544

Males Seeking Females

CHOOSE ME
I'm a SWM, 40 years old who is tall, fit and youthful. I'm kind, compassionate and interesting. I like music, movies, theatre and body building. I'm looking for a kind, SWF, 28-40, who is slim and attractive. Ad#: 3448

HONESTY & COMPASSION
I'm an honest, compassionate and friendly, SWM, 38, N/S, interested in meeting an easy-going, SWF, 26-39, social drinker. I enjoy swimming, movies, dining out and more. Ad#: 7221

SENSITIVE & ROMANTIC
Hi, I'm a 26 year old, SWM, 5'6", with blond hair, blue eyes and my personality is funny, sincere, romantic and outgoing. I enjoy motorbikes, skiing, swimming and more. I'm looking for a SWF, 20-31, to experience new things with. Ad#: 4301

FOR KEEPS
I'm an intelligent SWM, 45, interested in meeting a similar SWF, 28-40, who enjoys camping, fishing, country walks and more. Ad#: 6247

TRUSTWORTHY
SWM, 40, 5'6", with brown hair/eyes, well-trimmed beard and mustache, I'm a very nice, easygoing guy. Like bowling, camping, dining out and long walks. Seeking a SWF, 34-42. Ad#: 6665

ONLY YOU AND ME
I'm an outgoing, talkative, nice, caring and sensitive SWM, 25, who enjoys shooting pool, long walks, reading and socializing. I can offer stability to a mew relationship with intelligent, nice, employed SWF, over 19 Ad#: 2630

YOUNG LOVE
I'm an off-the-wall SWM, 50, interested in meeting a healthy, active SWF, 19-45. My hobbies are boating, running and staying in shape. Ad#: 9623

STAND BY ME
SWM, 33, 5'5", 160lbs., with blue eyes, described as being honest, fun and humorous, seeking a loyal, spontaneous, SWF, 28-34. I enjoy camping, biking and country drives. Ad#: 5075

SHARE LIFE WITH ME
SWM, 36, 5'5", with blond hair, blue eyes, outgoing, fun, likes sports, car races and country music. I'm seeking a responsible and caring, SWF, 32-36, with blonde hair, to get to know. Ad#: 7595

LOOKING FOR YOU
Widower, 69, secure, active and healthy, enjoys home life, biking, traveling, and good conversation. I'm interested in meeting an affectionate, caring lady, over 55 years, for friendship and possible relationship. Ad#: 1174

OFFERS FIDELITY
Somewhat shy, generous and faithful, SWM, 34, 5'8", 210lbs., with blond hair, blue eyes, seeking an honest, fun-loving, SWF, 25-39. I enjoy reading, movies and working with computers. Ad#: 3532

EVERY MAN NEEDS A WOMAN
SWM, 54, 5'9", 175lbs., with brown hair/eyes, active, compassionate, friendly and caring. I'm in search of a SWF, over 19, with similar qualities and is looking for romance. Ad#: 6580

A DREAM COME TRUE
Professional, SWM, 35, 5'9", with dark hair, brown eyes, self-employed, hobbies are long walks, yard sales and golfing. I'm in search of an honest, sincere and intelligent, SWF, 25-45, to get to know. Ad#: 6845

SOMETHING DIFFERENT
I am a N/S, SWM, 39, 5'9", 175lbs., athletic, with brown hair and eyes, reserved, yet personable, is searching for a SF, 26-34, who enjoys the outdoors, sports, woodworking and spending time together. Ad#: 8816

A REAL SWEETHEART
I'm a funny, easygoing and caring SWM, 40, interested in meeting a romantic SWF, 30-40, who loves to cuddle and walk hand and hand. My hobbies are long walks, the outdoors, camping, children and sports. Ad#: 9742

LET'S MINGLE
I enjoy movies, reading, playing guitar, and I am an honest, shy, easygoing, SWM, 37, 6', 185lbs., with brown hair, green eyes. Seeking a caring, sincere and mature, SF, 27-37. Ad#: 2035

SEIZE THE MOMENT
Fun-loving, easygoing, SWM, 48, 6', fairly attractive, with blond hair, enjoys traveling, tennis and ball games. I'm in search of an honest, loyal and intelligent, SWF, 25-55, to do things with. Ad#: 2276

TRY NEW THINGS
My friends say that I'm a quick, relaxed and comportable SWM, 34, who enjoys working around the house, movies, long walks, talking and enjoy nice evenings. I'm seeking a kind, gentle and easygoing SF, 27-38. Ad#: 4569

SINCERITY
I'm an honest and caring SWM, 56. My hobbies are golfing, curling, sports, dining out, traveling and more. I'm hoping to meet a SWF, 42-58. Ad#: 5764

SOUL-MATE?
I am a N/S, SWM, 28, who is 6'1", with brown hair/eyes. Outgoing and very open-minded. I am looking for a loyal, outgoing, adventurous, SF, 24-35. Ad#: 3549

YOU CAN COUNT ON ME
SWM, 40, 6'1", 220lbs., with brown hair, blue eyes, mellow, passive, seeking an outgoing, average built, SF, 19-44. My hobbies are rollerblading, playing chess and skiing. Ad#: 2039

TRUSTWORTHY
5'7", brown haired, SWM, 37, with a medium build is easygoing. I enjoy walks, the outdoors, quiet times and being romantic. I would like to meet a SWF, 35-39, who is honest and loving. Ad#: 5111

ENTERTAINING
Intelligent, attractive, SWM, 40, 5'9", 170lbs., blue eyes, brown hair, enjoy the great outdoors and living life to the fullest. I'm seeking an open-minded, bubbly, honest, SF, under 40, for a possible relationship. Ad#: 7555

UNTIL WE MEET
Hi, I am a SWM, 27, 6' tall and my personality is fun-loving, honest and very caring. I enjoy staying active and I would like to meet a SWF, 22-32, who is sincere, honest, active and likes to have fun. Ad#: 1961

DYNAMIC
SWM, 25, 5'10", with brown hair, hazel eyes and I have a great sense of humor. Some of my interests are music, all sports, camping and quality time with friends. In search of a SWF, 20-30, who is honest and trustworthy. Ad#: 4038

TRUST & AFFECTION
Calm, relaxed SWM, 29, 5'10", hazel eyes, light brown hair. My hobbies are hockey. golf, water sports and much more. I'm hoping to meet a caring SWF, 27-37, who likes children, the outdoors and trying new things. Ad#: 5123

CONTACT ME
6'4", SWM, 24, who is spontaneous, romantic and creative. I enjoy weight lifting, writing, movies and all outdoor activities. In search of a SF, 19-30, who like romance. Ad#: 2782

FASCINATING
I'm a SWM, 28, who is considered to be outgoing, friendly and a creative person. Self-employed and I enjoy cards, computers and checkers. I'm seeking a SWF, over 20, who is friendly, caring and compassionate. Ad#: 5894

WHAT A GUY!
SWM, 35, with brown hair, blue eyes, witty and always laughing. I enjoy socializing, biking, soccer, long walks, movies and dining out. A true romantic and seeking a SF, 26-40. Ad#: 6757

SEARCHING
My friends would say that I'm an average built, humorus, shy single white male, 49, who enjoys motorcycles, cars, music and much more. I'm hoping to meet a single white female, 35-50. Ad#: 5262

CHARMIING GENTLEMAN
SWM, 79, 6'1", 187lbs. fit and a N/S,. I enjoy evenings at home golf and winters in Florida. I would like to meet a honest, outgoing and passionate, SWF, under 79. Ad#: 9476

TRUE BLUE
My friends say that I'm a quiet, fun SWM, 40, who is interested in meeting an easy to talk to SF, 25-39. My hobbies are fishing, cottage life, camping, beaches and movies. Ad#: 9905

HONESTY & TRUSTING
My friends say that I'm an outgoing, kind-hearted, humorus SWM, 41, who is interested in meeting a shy, honest SF, 35-48, who is looking for a lasting relationship. My hobbies are sports the outdoors and much more. Ad#: 3858

NO DEMANDS
SWM, 19, with bleached hair and blue eyes. Sweet, nice, open-minded and I will offer trust to a relationship. Seeking a very nice, SF, 18-22. Ad#: 2523

STEP BY STEP
I'm an outgoing, witty, employed, SWM, 26, N/S, 5'7", 140lbs., enjoys various activities. I would like to meet an easygoing, outgoing, friendly, fun-loving, SWF, 25-35. Ad#: 3701

WHOLESOME
40 year old, SWM, 5'8", brown hair and blue eyes with a great smile. Witty and I enjoy having fun, the outdoors, boating, etc. In search of a SF, under 40, who is likes the outdoors and more. Ad#: 5843

PLEASE CALL
Fun to be around, I'm a SWM, 26, 6'3", with brown hair, blue eyes, who likes soccer, hockey, music, cycling, and much more, is in search of a SWF, 19-30, to share my hobbies and interests with. Ad#: 7288

SPEND TIME WITH ME
SWM, 37, 5'8", hazel eyes and I have short brown hair. Easygoing, honest and very sincere. Interests are movies, quiet evnings and long walks. Seeking a SF 30-40. Ad#: 5920

FOCUS ON THIS AD!
SWM, 41, 6', 190lbs., with black hair and blue eyes. Easygoing and laid-back. I'm seeking a SF, 33-40, who is attractive, slim, employed and secure. I like movies, sitcoms, reading and dining out. Ad#: 6022

HOPING YOU HEAR MY WORDS
My personality is kind, considerate, outgoing, humorous and a fun-loving SWM, 29, who enjoys the outdoors and long walks. I'm hoping to find a faithful SWF, 19-27, who has children. Ad#: 5279

DON'T LOOK NO MORE...
Cause here I am, I'm a 6'2", 212 lbs, outgoing, friendly, easy to get along with SWM, 22. My hobbies are movies, rollerblading, my daughter and quality times at home. I'm hoping to find a honest, caring and confident SF, under 30. Ad#: 2240

FULL OF LOVE...
And wanting to share it with a SWF, 30-45. I'm an all around good, honest, stable SWM, 35. I enjoy my children, swimming, horses and the outdoors. I'm looking for someone who wants a serious relationship. Ad#: 2868

LONELY EYES
SNCM, 31, 5'11", with dark hair and eyes, who is funny, seeking a spunky, single female, 23-36, who enjoys long walks and rollerblading and computers. Ad#: 5449

HONESTY TOPS MY LIST!
SWM, 32, 5'7" with brown hair, hazel eyes, who's easygoing with a great sense of humor, enjoys sports, biking and long walks. I'm seeking a SWF 25-36, who's honest and faithful. Ad#: 2820

HEAVEN SENT
Hello ladies..I'm a 5'11", brown haired, SWM, 38, who is friendly and big-hearted. My interests include camping, boating, biking, ealking, etc. I'm searching for a Christian, SWF, 34-42. Ad#: 8674

STILL LOOKING
Tall, SWM, 27, I am honest and very caring. I enjoy wrestling, collecting hockey cards and more. I'm seeking a SWF, 26-30. Ad#: 2995

LOGICAL & SECURE
Honest, dependable, SWM, 57, 5'7", with brown hair, looking for a positive, SWF, 43-59, who enjoys country living. I enjoy movies and most sports. Ad#: 9853

CAN WE CLICK?
I'm an attractive, outgoing, fun-loving, employed, SWM, 40, smoker, 6', 210lbs. I enjoy watching movies, dining out, dancing and outdoors. I'm seeking an honest, outgoing, SWF, over 30, who loves the outdoors. Ad#: 1670

WHOLESOME
SWM, 40, 5'7", curly hair, brown eyes, I am described as laid-back, spiritual and enjoy life. I am hoping to meet a SWF, 19-39, who is fun-loving, relaxed, spiritual and lovable. Ad#: 7776

YOU MUST MEET HIM
I'm a SWM, 53, young looking.Who enjoys building, farming, fishing and walking. I'm Looking for a SWF, 40-44, who is tall, and has enjoyed life. Ad#: 5494

MATE FOR LIFE
I'm a confident, professional SWM,31, who enjoys camping, sports, and special times. I'm looking for a good-hearted, SWF, over 19. Ad#: 6591

LOVES' MAGIC
I'm a funny, shy, SWM, 27, 5'8", with blonde hair and brown eyes, hobbies are working out and wrestling. Looking to meet a loving, fun, SWF, 18-30, who enjoys sports. Ad#: 7584

Females Seeking Females

I SHOULD HAVE TOLD YOU
I'm a nice looking, full-figured, SWF, 23, outgoing, very easy to get along with, likes cooking, long walks, swimming and talking for hours. I'm seeking a clean, open-minded, pretty, SF, 25-50. Ad#: 2180

PERSONABLE
Call me..I'm a SWF, 25, 5'4", with blue yes, brown hair and i have a great personality. I am looking for a SWF, 23-30. I like walking, biking, romance, movies and more. Ad#: 9219

NONE BETTER
Outgoing, clean, humorous, full-figured, fun-loving, honest, SWF, 25, smoker, 5'9", enjoys aerobics, swimming, socializing, singing and much more. She is seeking a fun-loving, understanding, loving, open-minded, SF, over 19. Ad#: 1835

LOOKING FOR A FRIEND?
Easygoing, humorous, SWF, 29, 5'6", with brown hair and hazel eyes, enjoy music, sports and dancing. I am seeking a SWF, over 19, for a friendship first. Ad#: 5784

JOYS OF LIFE
I am a N/S, SWF, 27, 5'3", who is generous, caring and kind. I enjoy walking, gardening, camping, music, hockey and more. I would like to meet a SWF, 26-35, who has similar qualities. Ad#: 2887

LASTING MEMORIES
I am a fun-loving, caring, SWF, 35, 5'7", with red hair and hazel eyes, seeking a compatible, feminine, SWF, 19-40. My hobbies are dancing and working out. Ad#: 3611

TO THE POINT
Caring, honest, loyal, single white female, 22, looking to meet a single Asian female, 18-35, who enjoys reading, music and hanging out with friends. Ad#: 7562

HOOKED ON LOVE
Caring, sensitive, SWF, 29, 5'2", with brown h

see
the
big picture



www.cornwallseawaynews.com

Our classifieds are online...
Read us online, home or away...
For Cornwall And Community Events..

its all the news you really need!

SEAWAY NEWS

Delivered Each Friday to Cornwall + Area
34,257 homes

www.cornwallseawaynews.com

CROSSWORD SOLUTION

SOLUTIONS ACROSS
1. Pleb
5. Eves
9. Shalt
14. Loll
15. Tina
16. Pavis
17. Agee
18. Heed
19. Anima
20. "Time and the River"
23. Taipei
24. Sets
25. Sch.
27. Zeugma
32. Iraki
36. Aloe
39. Read
40. "Fall River Legend"
43. Flue
44. Rede
45. Dekes
46. Yemeni
48. Sid
50. Isis
53. Sibyls
58. Frenchman's Creek
63. Lowie
64. Bleu
65. Anne
66. Amens
67. Epee
68. Stoa
69. Beret
70. Dads
71. Hast

SOLUTIONS DOWN
1. Platt
2. Logia
3. Elemi
4. Bleep
5. Ethnic
6. Vied
7. Enets
8. Sadhe
9. Sparse
10. Hani
11. Aviv
12. Lime
13. Tsar
21. Aesir
22. Etzel
26. Have
28. Urge
29. Geek
30. Mane
31. Adds
32. Iffy
33. Rale
34. Alum
35. Klee
37. LED
38. Ores
41. Irish
42. Eddic
47. Nicest
49. Issues
51. Imbed
52. Salpa
54. Brash
55. Yenta
56. Lenos
57. Skeat
58. Flab
59. Rome
60. Ewer
61. Nine
62. Need

AUCTIONS

AUCTION SALE
WEDNESDAY, AUGUST 16TH
starting at 6:30 pm

Household items, furniture, collectibles, antiques, many misc. articles

Ray Smith Auction Hall
33 Queen St., Crysler, Ont
For info. or to consign
613-346-5483

AUTOS FOR SALE

1994 CAVALIER Z22, sunroof. 1992 Cavalier, 4-dr, 6-cyl. auto. 1989 Cadillac Sedan Deville, auto, sold certified. 1986 Ford Van Curbside, 6-cyl. auto, $2,400. 18-ft. Thundercraft fibreglass boat, 6-cyl. Mercury drive, comes w/trailer, price negotiable. Gravel Motors, 1404 Pitt St. Call 932-4850 or 932-4211.

CREDIT PROBLEM & tired of being offered second rate vehicles. Call Car-o-line Auto's, 613-448-2488.

1991 GMC SAFARI mini van. Excellent condition. A/C, P/W, P/L, 4 captain's chairs. Will safety. $5,000. or B.O. Call 931-2640.

1996 VOLKSWAGEN Golf CL, dark green, 95,000 km, 5-spd, air cond., cruise control. Excellent condition. Safetied, $10,500. Call Heather, 347-2254 after 6pm. Saturday & Sunday after 9am.

42 CHILD CARE

THE PLAYHOUSE Children's Centre. Full and part-time child care or playgroups. Many activities, take home projects, large space. Early childhood educator run. Call Roxanne at 930-9034.

43 BOATS/MOTORS

FAST 16 FT. SPEEDSTER boat w/70 h.p. Merc. Power tilt & trim, Rt. guide steering, new top seats & battery. $3,695. Call 932-2204.

45 TRAILERS/ CAMPERS

TRAVEL TRAILER - 1985 Golden Falcon, 28.5 ft. Excellent condition. Sleeps 6. A/C, furnace, new awning, microwave. Hitch included. One owner. Asking $10,000. Call 932-1455.

FOR RENT OR TO SELL: 25-ft. trailer with 8x20 insulated addition. 8x16 new verandah. Large bathtub. Good condition. New price. Best offer. Must be sold. Call 931-2564.

AUCTIONS

AUCTION SALE
Antiques & 10 H.P. Snow Blower
Mr. & Mrs. Albert Winters
18 Hoople Street , Ingleside, Ontario
Saturday, August 19 - 10:00 A.M.

Victorian carved back ladies & gentleman's chairs; Victorian sofa; dining table & 6 chairs; glass front china cabinet; occasional chairs; floor lamp; cedar chest; nesting tables; dropleaf table; mag table; end tables & coffee tables; 1940 glass front china cabinet; press glass; crystal; figurines; cups & saucers; china; "Cornation" flatware for 8; flatware "White Orchid" for 8; linens; quilts; quilt rack; wicker plant stand; glass top table & 4 chairs; bedroom set; Story of Dundas by J. Smyth Carter; Magners 1902 farm & stock book; Ruby Stuart oil paintings; wrought iron garden set including love seat & 3 chairs; Kenmore stove (2 yrs); Canuck air tight stove; dehumidifier; freezer; Singer sewing machine & cabinet; patio table & 4 chairs; hump back trunk; Regina shampooer; alum. step ladder; ext. ladder; Mastercraft 6 H.P. gas mower/bagger 1 yr.; 10 H.P. Snowflight snow blower; wishing well; bird bath; bird houses; other misc. articles.

Terms: Cash or Acceptable Cheque
Canteen

FLORA GRANT DUMOUCHEL
AUCTION SERVICES
Ingleside, Ontario 613-537-2925
www.theauctionfever.com

REAL ESTATE AUCTION
Saturday, August 26th
11 am sharp!
227 - 229 Louisa St., Cornwall

TO BE SOLD ON SITE: Triplex - gas heat, separate services, surveyed. One unit is rented at $615/mo. (2 years). The other two are vacant.
This property **must be sold** subject **only** to a minimum bid of $18,000.00
TERMS: $1,000 deposit-balance due on or before September 29th/00

OPEN HOUSE SATURDAY August 19th 2-3pm

"Have Gavel Will Travel"
Realty Broker/Auctioneer
Carson Chisholm Auction Services
St. Andrews West 937-0201

BUILDING LOTS AUCTION
Saturday, August 19th
4 pm sharp!
Woodlands Rd., Ingleside
(approx. 500 metres north of the Bowling Alley)

TO BE SOLD ON SITE without reserve: 3 good building lots.

Will be sold to the highest bidder regardless of price. Bidders choice. One lot is 8.5 acres, the others are 240'x300' surveyed. Quiet private setting. Lots of trees.

TERMS: $500 deposit-balance due on or before September 29th/00.

"Invest at little and buy a lot"

"Have Gavel Will Travel"
Realty Broker/Auctioneer
Carson Chisholm Auction Services
St. Andrews West 937-0201

46 HUNTING

HUNTER EDUCATION and Canadian Firearms Safety, FAC courses and tests. Call 346-1289.

57 DJ'S

POWER SOURCE DJ's. Part of the professional group of D.J.'s. Specializing in stags, weddings & any other special occasions. Karaoke & lights & 10-person trailered Hot Tub available. Call Ray 938-1962/Rod 936-0652.

68 CARTING/ MOVING/STORAGE

U-DO-IT STORAGE. Save money on heated storage by renting a room & handling your own goods. A division of St. John's Transfer, 950 Boundary Road. 933-1495.

69 COURSES/ LESSONS

MUSIC LESSONS: Guitar. Violin. Banjo. Hawaiian-Steel-Dobro. Mandolin. Bass. For any ages. Teacher with lots of patience for beginners. For sale; New Dobro. 932-1347.

THE CLASSIFIEDS– Where the Deals Are!

71 HALL RENTALS

CORNWALL SEAWAY LIONS CLUB HALL, 123 Fortier St. Available for banquets, parties, showers, anniversaries, weddings, meetings funerals. Services available: catering service, podium, over-head projector, VCR, T.V. Fee: $50/event, free if bar sales exceed $500. For reservations, call Lion John Dewar, 613-932-1631 or leave message, 938-0040.

HERITAGE HALL - 333 Second St. East. Newly renovated, 210-capacity. Fully licensed & air conditioned. Banquets, receptions, parties, etc. Catering & kitchen facilities available. Call Carl or Kathryn, 613-932-2184.

76 PETS/ LIVESTOCK

BEAUTIFUL, REGISTERED Himalayan/Persian kittens. 2-yr-old male declawed Blue-point. Also, 12-seater horse buggy. Call 931-2806.

85 PERSONALS

FORTUNE TELLER - Tarot Card readings + free Tea Cup or Crystal Ball. The mind suffers, the body cries out. Past energy blocks alleviated. Healer. Avail. for home/pool parties. Elantis, 938-6199.

Classified Advertising Delivers!

92 NOVENAS

PRAYER TO THE HOLY SPIRIT. You who made me see everything and shows me the way to reach my ideals. You who give me the divine gift to forgive and forget all that is done to me and you who are with me in all the instances of my life. I want to thank you for everything and confirm once more that I never want to be separated from you no matter how great the material desired may be. I want to be with you and my loved ones in your perpetual glory. A person may pray this prayer three consecutive days without asking for their wish. After the third day, their wish will be granted no matter how difficult it may be. Promise to publish this dialogue as soon as your favour has been granted. G.L.

HOLY SPIRIT you who solve all problems, light all roads so that I can obtain my goal. You who gave me the divine gift to forgive and forget all evil against me and that in all instances, in my life, you are with me, I want in this short prayer to thank you for all things as I confirm once again that I never want to be separated from you in eternal glory.. Thank you for your mercy towards me & mine. The Person must say this prayer 3 consecutive days. After 3 consecutive days, the request will be granted. This prayer must be published after the favour is granted. E.H.

ST. JUDE NOVENA. May the Sacred Heart of Jesus be adored, glorified, loved and preserved through the world now and forever. Sacred Heart of Jesus, pray for us. St. Jude, Worker of the Miracles, pray for us. St. Jude, Heart of the Hopeless, pray for us. Say this prayer 9 times a day for 9 days. By the 8th day your prayer will be answered. Publication must be promised. Thank you to St. Jude and the Virgin Mary for other prayers answered. N.H.

THANK YOU SACRED HEART of Jesus for prayers answered. RLB.

THANK YOU LORD. Say Hail Mary nine times for nine days. Make 3 wishes, the first concerning business, the others for the impossible. Publish this article on the ninth day. Your wishes will come true even if you don't believe. Thank you Lord. It's unbelievable but true. G.L.

COURSES/ EDUCATION

EMPLOYMENT RESOURCES:

CHOICES AND CHANGE

Employment Information Sessions: Re-entry into the Workforce are held every Monday at St. Lawrence College, sponsored by Human Resources Development Canada (HRDC), and targeted to meet the needs of the unemployed by providing information on programs & services available within our community.

Topics covered include:
Community and education services;
Job skills self assessment vis-a-vis job requirements;
Job search strategies and tools;
Self marketing and networking;
Labour market information in our community;
Job Bank kiosks; Career counselling and training;
Targeted Wage Subsidy;
Self Employment Assistance Program;
and Return to work Action Plan.

Plan to attend the next free session to learn about resources that will facilitate your re-entry to the workforce.

Business and Industry Training Services

Register at St. Lawrence College by calling Julie Bellefeuille, 933-6080, ext. 2178.

St. Lawrence College Saint-Laurent – Brockville Cornwall Kingston

This Program is sponsored by Human Resources Development Canada

ISO 9001 Registered

Join our graduates working in the IT industry

Information Technology Specialist Program



Take the first step in joining the information technology industry and become an Information Technology Specialist.

Learn the technical aspects of computer systems in a business environment at St. Lawrence College and join our graduates who are now working in this fast growing service sector.

This 40 week certificate program starting in September 2000 includes:

- a 5 week work placement
- the latest learning tools
- the latest curriculum incl. Microsoft authorized learning materials
- internet access

Information Sessions:
2pm, Room A346, Cornwall Campus
Every Tuesday, starting August 8 to 29, 2000
Everyone welcome!

Business & Industry Training Services

Take the first step.
Call now...
Brockville:
345-0660, ext.3147
Cornwall:
933-6080, ext.3147
Kingston:
544-5400, ext.3147

St. Lawrence College Saint-Laurent – Brockville Cornwall Kingston

ISO 9001 Registered KPMG

Visit us online at www.sl.on.ca ISO 9001 Registered

Gedoro's 16th Anniversary
Fine Dining in Casual Comfort
•FRESH SEAFOOD •PRIME RIB
SPECIALS
Surf & Turf from $12.95
Daily Specials "New Menu Coming Soon"
158 Pitt St. SINCE 1984 For Reservations 938-2791

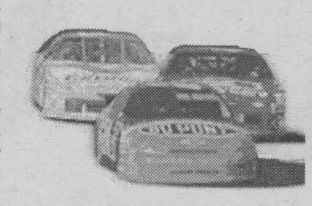

NASCAR Winston Cup Series

Labonte finally drives over bricks first

INDIANAPOLIS -- Bobby Labonte always has run well at the Indianapolis Motor Speedway but for whatever reason had never been able to win the Brickyard 400.

But Labonte played the hunter to perfection Saturday, stalking Rusty Wallace until it was time to win the Brickyard 400. Labonte finally made his move 15 laps from the end of the 160-lap race at the Indianapolis Motor Speedway, pulling alongside Wallace and bumping past to take the lead for good.

It was easily the biggest of Labonte's 14 wins, and it came on the day that his older brother Terry's NASCAR record of 655 consecutive starts ended because of the recurring effects of a concussion from a crash last month.

The usually low-key Bobby Labonte jumped out of his car and climbed onto the top, throwing his arms in the air in jubilation.

He then jumped to the ground and hugged teammate Tony Stewart, crew chief Jimmy Makar, his wife Donna and just about anybody on the team he could get his hands on.

"I can't think of a better day," the nearly breathless winner said. "My brother, I wish he was out there. And to beat a great driver like Rusty Wallace, it was just awesome.

"Rusty put up great fight. I was better than him in turn two and at times I could outrun him a little bit better than other times. I got by him and he gave me a big shove, I guess that helped me out."

The victory ended a run of frustration for Labonte. Despite holding the lead in the Winston Cup standings virtually all season, he hadn't won since February in Rockingham, N.C.

It also gave Labonte the second NASCAR major of his career, having won the Coca-Cola 600 in 1995. The 36-year-old Texan had been agonizing close in the Brickyard, finishing second last year and in 1997 and third in 1998.

"This is one of those races you dream about," he said. "Like I said, a lot of things happened this week. I'm just glad it turned out like this."

Wallace, who was trying to give team owner Roger Penske his first victory at the Indianapolis Motor Speedway in a Winston Cup car, dominated the race and appeared in control. But on lap 146, Labonte was able to dive inside Wallace entering the third turn. The two cars stayed side-by-side through the fourth turn and drag-raced down the frontstretch. At one point, the cars touched, but both drivers stayed in control.

Labonte was able to win the duel down the frontstretch and pulled off the winning pass entering the first turn. For the rest of the race, Labonte's Pontiac Grand Prix was able to pull away from Wallace's Ford Taurus. As the race wore on, Wallace's car developed a tight handling condition while Labonte's Pontiac was at

RACE RESULTS

Results from Indianapolis Motor Speedway Race No. 20 / August 5, 2000

	No.	Driver	Sponsor	Pts.	Bonus	Winnings
1	18	Bobby Labonte	Interstate Batteries	180	5	831,225.00
2	2	Rusty Wallace	Miller Lite	180	10	310,625.00
3	94	Bill Elliott	McDonald's	165	0	236,475.00
4	25	Jerry Nadeau	Michael Holigan	165	5	210,875.00
5	20	Tony Stewart	The Home Depot	155	0	189,475.00
6	99	Jeff Burton	Exide Batteries	150	0	160,310.00
7	88	Dale Jarrett	Quality Care	146	0	155,710.00
8	3	Dale Earnhardt	GM Goodwrench Service+	142	0	143,510.00
9	31	Mike Skinner	Lowe's	138	0	132,610.00
10	32	Scott Pruett	Tide	134	0	123,310.00
11	66	Darrell Waltrip	Route 66/Big Kmart	130	0	131,285.00
12	60	Geoffrey Bodine	The Power Team	127	0	117,760.00
13	8	Dale Earnhardt Jr.	Budweiser	124	0	124,260.00
14	90	Hut Stricklin	Hills Bros. Coffee	121	0	98,260.00
15	5	Todd Bodine	Kellogg's	118	0	117,260.00

NASCAR STANDINGS

2000 Official Standings After Brickyard 400
Indianapolis Motor Speedway Race No. 20 / August 5, 2000

Pos	Driver	Pts	Starts	Wins	Top 5	Top 10	Winnings
1	Bobby Labonte	3005	20	2	10	14	2,695,596
2	Dale Jarrett	2918	20	1	11	16	4,231,574
3	Dale Earnhardt	2860	20	1	7	16	1,703,216
4	Jeff Burton	2774	20	2	8	12	3,853,234
5	Rusty Wallace	2737	20	2	7	12	2,130,706
6	Tony Stewart	2695	20	3	7	14	1,954,571
7	Ward Burton	2614	20	1	3	11	1,582,386
8	Jeff Gordon	2582	20	2	5	12	1,665,146
9	Ricky Rudd	2573	20	0	6	9	1,446,109
10	Mark Martin	2521	20	1	8	11	1,807,916

SCHEDULE



August 13 Global Crossing @ The Glen
Watkins Glen International ESPN - MRN 12:30 p.m.
August 20 Pepsi 400 Presented by Meijer
Michigan Speedway ESPN - MRN 1 p.m.
August 26 Goracing.com 500
Bristol Motor Speedway ESPN - PRN 7:30 p.m.

OBITUARIES OBITUARIES

LeBLANC - Joseph (Joe) Richard

Passed away at the Hotel Dieu Hospital, Cornwall, Ontario on Tuesday, May 16th, 2000.

Mr. Joseph (Joe) Richard LeBlanc, in his 51st year, born in Cornwall, Ontario, formerly of 20-B Seymour Avenue, Cornwall, Ontario.

Dear son of the late Ovila LeBlanc and the late Alice McMahon.

Loving father of Rebecca (Mrs. Steven Bedard) of Aylmer, Quebec, Tracey (Mrs. Tom Sloane) of Winchester, Ontario and Angie LeBlanc (Matt) of Russell.

Dear brother of Eloyd (Ypie) LeBlanc of Cornwall, Ontario, Lodene Laframboise (wife of the late Gilbert Laframboise) of Valleyfield, Quebec, Donna Celone (wife of the late Frank Celone) and Linda (Mrs. Richard Cotnam) all of Cornwall, Ontario.

Grandfather of Rachel and Brady.

Former husband of Glenda Legue.

Sadly missed by many nieces and nephews.

The funeral took place on Friday, May 19th, 2000 from Lahaie and Sullivan Cornwall Funeral Homes West Branch to Memorial Chapel with cremation at South Branch Crematorium.

FOURNIER - A. Al

Passed away at the Hotel Dieu Hospital, Cornwall, Ontario on Wednesday, May 17th, 2000.

Mr. A. Al Fournier, in his 76th year, born in Limoges, Ontario , formerly of 902 Second Street East, Cornwall, Ontario.

Dear son of the late Napoleon Fournier and the late Exilda Dube.

Beloved husband of Adelard Fournier (nee Desforges).

Loving father of Maurice Fournier, and Colette Fournier (Gilles) both of Cornwall, Ontario.

Dear brother of Arthur Fournier (Janet) of Nepean, Ontario, Raoul Fournier (Pauline), Mrs. Clara Delorme and Dorina (Mrs. Rheal Tessier) all of Cornwall, Ontario and Laurette (Mrs. Ted Barcik) of Etobicoke, Ontario.

Sadly missed by grandchildren Eric Laporte and Marc Fournier.

Brother-in-law of Mrs. Lorette Fournier of Cornwall, Ontario.

Predeceased by his brothers, Leon, Josephat, Emile and Eugene (Tom) Fournier and sister, Mrs. Irene Lebrun.

The funeral took place on Saturday, May 20th, 2000 from Lahaie and Sullivan Cornwall Funeral Homes East Branch to Nativity Co-Cathedral with burial at Nativity Parish Cemetery. Msgr. Rejean Lebrun of Nativity Co-Cathedral officiated.

The pallbearers were Jacques Fournier, Marc Fournier, Richard Besner, Donat Lepage, Paul Lefebvre and Brian O'Neil.

Mr. Fournier was former co-owner of Fournier Furniture, past President of Club Richelieu 1976 and past Police Commissioner 1987.

LAUZON - Emile G.

Passed away at the Cornwall General Hospital, Cornwall, Ontario on Tuesday, May 23rd, 2000.

Mr. Emile G. Lauzon, in his 71st year, born in Rockland, Ontario and formerly of 24-D Marlborough Street South, Cornwall, Ontario.

Dear son of the late Eugene Lauzon and the late Eglantine Champagne.

Beloved husband of Jeanne M. Lauzon (nee Losier).

Loving father of Robert (Bobby) Lauzon (Gisele), Gerry Lauzon (Lorraine) and Emile Lauzon (Diane) all of Cornwall, Ontario, Yvon Lauzon of Coquitlam, B.C., Tina (Mrs. Riley Stevens) of Syracuse, New York, Linda (Mrs. Rick Valade) of Ottawa, Ontario and Lisette (Mrs. Blaine Coleman) of Bonville, Ontario.

Dear brother of Jack Lauzon (Pauline) of Cornwall, Ontario, Grace (Mrs. Bernie Laframboise) and Anna (Mrs. Archie McMillan) both of Cornwall, Ontario.

Loving grandfather of Claude, Chad, Claire, Shawn, Corey, Joey, Todd, Darren and Ryan and great-grandfather of Steel.

Sadly missed by many nieces and nephews.

Predeceased by his son, Claude Lauzon and brothers, Leo and Roger Lauzon.

The funeral took place on Saturday, May 27th, 2000 from Lahaie and Sullivan Cornwall Funeral Homes East Branch to Nativity Co-Cathedral with cremation at Notre Dame Cemetery South Branch Crematorium. Msgr. Rejean Lebrun of Nativity Co-Cathedral officiated.

The pallbearers were the Nativity Guards.

OBITUARIES OBITUARIES OBITUARIES

BONNEVILLE - Omer Jeremiah

Passed away at the Cornwall General Hospital, Cornwall, Ontario on Thursday, May 18th, 2000.

Mr. Omer Jeremiah Bonneville, in his 75th year, born in Lancaster, Ontario, formerly of 600 Glengarry Boulevard., and formerly of Glenview Heights, Cornwall, Ontario.

Dear son of the late Alphonse Bonneville and the late Angeline Richer.

Loving husband of Unice D. Bonneville (nee Miller).

Loving father of Roy Bonneville (Lise), Linda (Mrs. Robert Piche), Catharine (Mrs. Michael Bissonnette), Gail Bonneville and Angela (Mrs. Gilles Lefebvre) all of Cornwall, Ontario, Jerry Bonneville of St. Catharines, Ontario, Keith Bonneville (Agathe) of Kingston, Ontario, Fay (Mrs. Rolland Dixon) of Bonville, Ontario, Janet Bonneville (Mrs. William Morphet) of Nepean, Ontario and Sandra (Mrs. Mark Primeau) of Orangeville, Ontario.

Dear brother of Antoine (Pete) Bonneville of Lancaster, Ontario, Fred Bonneville (Marilyn) of Newburg and Elmer Bonneville (Teresa) of Fabreville, Quebec, Mrs. Mary Wilson, Blanche Bonneville and Mrs. Irene Cavanaugh all of Cornwall, Ontario, Mrs. Ann McHugh or Norwich, Clair and Dora Bonneville both of Lancaster, Ontario.

Sadly missed by 19 grandchildren and one great-grandchild.

Predeceased by his son, Glen Bonneville, brother, Claude Bonneville and sister, Mrs. Lillian Malloy.

The funeral took place on Monday, May 22nd, 2000 from Lahaie and Sullivan Cornwall Funeral Homes West Branch to St. Peter's Parish Church with cremation at South Branch Crematorium. Rev. George Maloney of St. Peter's Parish Church officiated.

The pallbearers were Janet Bonneville-Morphet, Angela Lefebvre, Sandra Primeau, Gail Bonneville, Lise Bonneville and Cathy Bissonnette.

The Honourary Bearers were Jerry, Roy and Keith Bonneville.

RIVETTE - Bonnie Lou

Passed away at the Cornwall General Hospital, Cornwall, Ontario on Friday, May 19th, 2000.

Mrs. Bonnie Lou Rivette, in her 45th year, born in Cornwall, Ontario, formerly of R.R. #2, Cornwall, Ontario.

Dear daughter of the late Winston Montroy and the late Beatrice Poirier.

Beloved wife of Frank Rivette.

Loving mother of Jamie Rivette (Julie) of London, Ontario and Chad Rivette (Jennifer) of Cornwall, Ontario.

Dear sister of Donna (Mrs. Cain Cameron) of Cornwall, Ontario.

Sadly missed by grandchildren Bailey and Alysha, godchildren Paige and Cory and by many nieces and nephews.

Predeceased by her brothers, Richard and Garry Montroy.

The funeral took place on Tuesday, May 23rd, 2000 from Lahaie and Sullivan Cornwall Funeral Homes West Branch to St. Columban's Parish Church with cremation at South Branch Crematorium. Rev. Louis Groetelaars of St. Columban's Parish Church officiated.

The pallbearers were Larry Legue, Todd Short, Randy Cameron, Chad Rivette, Serge Dupuis and Rodney Rivette.

PAUL - Rita Dola Mary

Passed away at the Cornwall General Hospital, Cornwall, Ontario on Monday, May 22nd, 2000.

Mrs. Rita Dola Mary Paul, in her 71st year, born in Cornwall, Ontario, formerly of 176 Marguerite d'Youville Street and formerly of 335 Louisa Street, Cornwall, Ontario.

Dear daughter of the late Wilfred Obery and the late Dola Deschamps.

Beloved wife of the late Eugene Paul.

Loving mother of Richard Paul (Lisette), Maurice Paul (Catherine), Daniel Paul (Reine), Linda Paul and Jacqueline Paul (Brian) all of Cornwall, Ontario.

Dear grandmother of Mathieu, Sylvie and Rachel Paul, Sean, Christopher and Jennifer Paul, Vincent and Jean Paul, Kayla and Corey Boileau.

Predeceased by her brothers, Leonard, Edgar, Harvey and Leo Obery and sisters, Mrs. Dora Desforges, Mrs. Evelyn Merpaw and Mrs. Florence Crites.

The funeral took place on Thursday, May 25th, 2000 from Lahaie and Sullivan Cornwall Funeral Homes East Branch to Ste-Croix Parish Church with burial at Notre Dame Cemetery. Rev. Rene Dube of Ste-Croix Parish Church officiated.

The pallbearers were the Nativity Guards.

STURGESS - James (Jim)

Passed away at the Ottawa Heart Institute, Ottawa, Ontario on Monday, May 22nd, 2000.

Mr. James (Jim) Sturgess, in his 71st year, born in Glace Bay, Nova Scotia and formerly of 523 Henry Street, Cornwall, Ontario.

Dear son of the late James Sturgess Sr. and the late Johanna Roper.

Beloved husband of Viola MacIntyre.

Loving father of Shawn Sturgess (Wendy) of Cornwall, Ontario and Shannon Sturgess (Robert) of Cornwall, Ontario.

Dear brother of Mrs. Florie Larsen of Kelowna, B.C.

Loving grandfather of Joshua and Cody Sturgess and Brittany and Courtney Bears.

Predeceased by his brother, Raymond Sturgess, sisters, Mrs. Fanny Wadman, Mrs. Margaret Wadman and Miss Louise Sturgess.

The funeral took place on Monday, May 29th, 2000 from Lahaie and Sullivan Cornwall Funeral Homes West Branch to Memorial Chapel with burial at Notre Dame Cemetery.

The pallbearers were Shawn Sturgess, Robert Bears, Joshua Sturgess, Cody Sturgess, Randy Kelly and Mark MacDonald.

GRENON - Alain Omer

Passed away at the Hotel Dieu Hospital, Cornwall, Ontario on Tuesday, June 6th, 2000.

Mr. Alain Omer Grenon, in his 50th year, born in Valleyfield, Quebec and formerly of 102 Sunnyside Avenue, Cornwall, Ontario.

Dear son of Amanda Benoit of Cornwall, Ontario and the late Armand Grenon.

Beloved husband of Claudette Lirette.

Loving father of Bruno Grenon of Cornwall, Ontario.

Also survived by nephews and nieces.

The funeral took place on Friday, June 9th, 2000 from Boulerice Funeral Home Ltd., 218 Montreal Road, Cornwall, Ontario to St. Felix de Valois Church at 10 a.m. followed by cremation in South Branch Crematorium, Cornwall. Rev. Roger Desrosiers, Pastor of St. Felix de Valois Church officiated.

The pallbearers were Rene St. John, Stephen Galt, Paul Brisebois, Roger Gaucher, Bernard Grenier and Billy Fell.

OBITUARIES OBITUARIES

LAPERLE - Arthur

Passed away in Cornwall, Ontario on Tuesday, May 30th, 2000.

Mr. Arthur Laperle, in his 82nd year, born in Alexandria, Ontario.

Dear son of the late Antoine Laperle and the late Clara LeBlanc.

Beloved husband of Roberta Laperle.

Loving father of stepson Dennis Appleton (Donna) of Fort Saskatchewan, Alberta, daughter Linda (Mrs. Jack Villeneuve) of Lancaster, Ontario, and stepdaughter Linda (Mrs. Barry Holigroski) of Edmonton, Alberta.

Dear grandfather of Jeff and Paul Villeneuve and Derek, Devon and Daryl Appleton.

Great-grandfather of Joshas, Hayley, Michael and Anna Villeneuve.

Predeceased by his brother, John Laperle and sister, Irene Giroux.

A memorial service was held at Trinity Anglican Church on Friday, June 2nd, 2000 at 11:00 a.m. Archdeacon Ross Moulton of Trinity Anglican Church officiated, assisted by Rev. Christine Piper. Interment of ashes followed in St. Lawrence Valley Union Cemetery.

HORTON - Sandra Lee

Passed away at the Cornwall General Hospital, Cornwall, Ontario on Friday, June 9th, 2000.

Mrs. Sandra Lee Horton, in her 40th year, born in Montreal, Quebec and formerly of 33a Dunbar Ave., Cornwall, Ontario.

Dear daughter of Roy Meilleur and Thelma Crothers (David Cholette).

Beloved wife of Garry Horton.

Loving mother of Cynthia and Jamie Cholette.

Dear sister of Debbie Meilleur, Kevin Meilleur (Charyl), and Donna Saucier (Alfred) all of Cornwall, Ontario.

Lovingly remembered by her grandson, Austin Bourgon.

Funeral services were held from the Chapel of the M. John Sullivan Funeral Home, 341 Pitt Street, Cornwall, Ontario on Monday, June 12th, 2000 at 10 a.m. followed by cremation. The Venerable Ross Moulton of Trinity Anglican Church presided.

The pallbearers were the M. John Sullivan Funeral Home Staff Bearers.

OBITUARIES OBITUARIES

FAUBERT - Henri Edouard

Passed away at the Cornwall General Hospital, Cornwall, Ontario on Thursday, May 25th, 2000.

Mr. Henri Edouard Faubert, in his 81st year, born in Russell Township, Ontario and formerly of 1203 Bedford Street, Cornwall, Ontario.

Dear son of the late Antoine Faubert and the late Emilia Amyotte.

Beloved husband of the late Lucy Faubert (nee Roach).

Loving father of Larry Faubert (Carol) of Cornwall, Ontario, Ann (Mrs. Hubert Poirier) and Nancy (Mrs. Kenneth Tyo) both of R.R. #1, Apple Hill, Ontario and Deborah (Mrs. Peter Poirier) of Monkland, Ontario.

Dear brother of Urgel Faubert (Laurette) of Cornwall, Ontario.

Sadly missed by grandchildren Kim (Dan), Tracey (Robin), Nikki (Shawn), Randy (Claudette), Jodi and Kenzie and five great-grandchildren.

Predeceased by his sisters, Mrs. Annie Chartrand and Emire Faubert.

The funeral took place on Friday, May 26th, 2000 from Lahaie and Sullivan Cornwall Funeral Homes East Branch to Memorial Chapel with cremation at South Branch Crematorium.

MISEFERI - Margaret

Passed away at the Hotel Dieu Hospital, Cornwall, Ontario on Friday, June 2nd, 2000.

Mrs. Margaret Miseferi, in her 80th year, born in Glasgow, Scotland and formerly of 73 Wellington St. E., Cornwall, Ontario.

Dear daughter of the late Charlie Bennett and the late Jeannie McDougall.

Beloved wife of Joseph (Joe) Miseferi.

Predeceased by her brother, Harry Bennett.

The funeral service was held from the M. John Sullivan Funeral Home, 341 Pitt Street, Cornwall, Ontario followed by cremation.

The pallbearers were the M. John Sullivan Funeral Home Staff.

Mrs. Miseferi was a Veteran of the Royal Canadian Navy and was married to her husband Joe on June 30th, 1953 on board the S.S. Magnificent. Mrs. Miseferi was also a member of the Cornwall and District Navy Veterans Association.

WHEN IT'S IMPORTANT

Don't risk it

TURN TO A FRIEND,

write it down and Pre-Arrange Your Funeral

The time following death of a family member is extremely emotional causing people to forget wishes discussed earlier. Simply telling a relative or friend your preferences about casket selection, clothing, burial, cremation, etc. is not enough.

Don't take chances. Scheduling the time now to discuss pre-arrangements, writing them down with us, and having a copy made for your family is one of the most loving things you can do.

Besides, a Lahaie and Sullivan pre-arrangement plan is a tax shelter (all interest earned is income tax free), freezes the price at the current level, and allows you to make easy installments to suit your budget.

For emotional and financial peace of mind, don't risk it. Turn to a friend.

Call Lahaie & Sullivan Cornwall Funeral Homes today.



J.P. (John) Lahaie, Owner and Founder
Yves P. Gauthier, General Manager, Funeral Director
Claudette R. Lahaie, Owner, Funeral Director
Claudette M. Lee, Administrator
Denis D. Aube, Director of Services, Funeral Director
Raymond L. Sullivan, Owner, Funeral Director

EAST BRANCH
614 First St. E.
933-2841

36 YEARS 1964 • 2000

WEST BRANCH
20 Seventh St. W.
932-8482

LAHAIE & SULLIVAN
CORNWALL FUNERAL HOMES
"Turn to a Friend"

VOTED #1
READER'S CHOICE AWARD
1997-98-99
www.lahaiesullivan.com

FLEURISTE ROY FLORIST LIMITED

FREE Local Delivery

Fresh & Silk Flowers for all Occasions

Fruit Baskets

727 First St. 933-2214

SALON FUNÉRAIRE LTÉE
BOULERICE
FUNERAL HOME LTD.

218 Montreal Road
932-5455

Our Family serving your family since 1954



Richard A. Bray
Funeral Director

MAZDA

make your move CLEARANCE

0%

APR financing up to 36 mos. oac on all 2000 Mazdas

2.9% APR Financing up to 48 mos. oac on all 2000 Mazdas

2000 PROTEGE

Air Conditioning



- A Consumer Digest "Best Buy"
- Car and Driver)US) - ranked the Protegé ES model #1 in its class in a test of 13 compact sedans. Mazda's Canadian equivalent, the LX Touring model is available at your local dealership

Or lease from $199* *per mth. 48 mths $2,700 DOWN or purchase from $15,995**

2000 626



- automatic transmission, air conditioning and power group.
- ENER-GUIDE Award for most fuel-efficient mid-size car in Canada for 2000.

Or lease from $269* *per mth. 48 mths $3,600 DOWN or purchase from $22,195**

2000 MPV DX.



- highest rating (*****) in government side impact crash test* with Convenience Pkg.
- 3rd row Tumble-Under™ seats and tailgate position
- Air Conditioning
- A Consumer's Digest "Best Buy"

Or lease from $269* *per mth. 48 mths $4,500 DOWN or purchase from $23,995**

2000 B4000 CAB PLUS SE



- auto & air
- chrome package
- 4.0 V6
- 4 Door

Or lease from $269* *per mth. 48 mths $3,000 DOWN or purchase from $20,595**

• Lease: 1st mth. sec. dep. and taxes extra, Freight & PDE included. See dealer for details. 20,000 km/year. •• cash price, freight, PDE, taxes extra.

Get in. Be moved. CORNWALL MAZDA 1405 Rosemount Avenue 933-6210

EASTERN ONTARIO'S ONLY MAZDA DEALER OF DISTINCTION

2000 Dealer of Distinction

Miracle Prices in Every Department!

First Come First Served!

Leon's SINCE 1909

Only One Of Its Kind In Canada!

No Money Miracle®

Why Leon's Is Your Best Choice For Dinettes & Appliances!



18.1 Cu. Ft. Fridge

- 2 full sliding spill safe glass shelves
- 4 adjustable door bins
- 2 Year Full Warranty



Charming Country Style Dinette

All wood construction in a natural finish. This 5 piece set includes a 36"x60" table and 4 arrow back chairs.



Charming Country Style

Includes a 42"x60" all wood oval table and 4 arrow back chairs

PICK UP YOURSELF SAVE EVEN MORE



30" Easy Clean Range

- Electronic timer with delay cooking
- Glass oven door & appliance outlet

Super Capacity Laundry

- Super capacity washer with 7 wash cycles
- 3 water levels & 3 wash/rinse temperature selections
- Extra large capacity dryer with 2 drying cycles
- 2 variable temperature selections with cool down



Plus You Don't Pay For One Year!*

No Money Down!* No Interest!
No Monthly Payments! On EVERYTHING
In Our SuperStore Showrooms!

136 Fourth Street East, Cornwall

932-2684

HOURS: Saturday: 9 a.m. to 6 p.m.; Sunday: 12 p.m. to 5 p.m.; Mon. - Wed.: 9 a.m. to 6 p.m.; Thurs. & Fri.: 9 a.m. to 9 p.m.

Leon's SINCE 1909
CANADA'S ONLY FURNITURE SUPERSTORES

*O.A.C. All applicable taxes and a processing fee of $45 is due at the time of purchase (Eg. $1500 purchase with $45 PF equals an APR of 3.0%). Balance due one year from date of purchase. All items available while quantities last. Prices, terms and conditions may vary according to region. Selection may vary from store to store. Pick-up discounts not available on some items. See store for delivery included areas. Not applicable to previous purchases and markdown items. See store for other convenient payment options. Custom orders require 25% deposit.