Last chance for Toyota's Sharpest Deals!
1- 2000 Echo demo 0.9% financing
1- 2000 Corolla CE demo
Rodger Grant TOYOTA
353 Pitt Street, Cornwall 932-1106

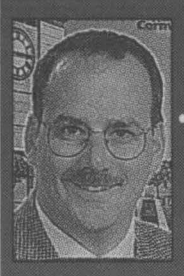
INDEPENDENT ADVICE
Mutual Funds & Mortgages
• RRSP's • RRIF's • GIC's • Lines of Credit
• Loan Consolidation • Business Loans
"Complete Financial Planning"
930-2592 or 932-9847
Brian Johnston, Bsc Math

Roy's
Eight Time Winner of the President's Triple Crown
PONTIAC BUICK GMC
Green Valley Internet: www.roy's.on.ca 525-2300

SEAWAY NEWS

October 13, 2000 VOLUME 14, ISSUE 41 SERVING CORNWALL AND AREA

Japanese Visitors at St. Lawrence College



Forty Japanese students and two teachers came from Chuo Welfare Medical College in Oyama, Japan to spend a week learning about our programs in health care and Canadian social services.

"The visiting students are in a Health and Social Welfare program in Japan," said Pat Finucan, Director of Academic Operations at Cornwall's St. Lawrence College. "They are here visiting St. Lawrence College students who are also being trained in the social service field. Ian Callan, a teacher at Chuo College, brought the two colleges together at the request of their president, Sanae Miyasugi. This is the first leg of a developing friendship that we are hoping to maintain between our two colleges."

The agenda for the week long exchange which started on September 30th, 2000 included visiting the Mayor's office, MP Bob Kilger, classes at SLC, Chateau Cornwall, Hotel Dieu Hospital and Glen Stor Dun Lodge. There was also a trip to Ottawa, Montreal and Quebec City.

Visiting students from Chuo Welfare Medical College in Oyama, Japan enjoyed supper at Nativity Hall on Sunday, October 1st with fellow St. Lawrence College students before a hectic week began. In the photo (from left to right) are: Jourdanne Hayes (SLC), Julie Bedard (SLC), Mika Aoki (Chuo), Yuiko Takanohashi (Chuo), Kumi Aoki (Chuo), and Parnell Hayes (a billeting provider).

Story & photo by Chris McPhee

DONE RIGHT ROOFING & SIDING 933-2157
LEAKY ROOF?
Call for A Free Estimate
24 HR. emergency leak service
• SHINGLES OF ALL TYPES
• 2 PLY MEMBRANE ROOFING
• 10 YEAR WORKMANSHIP WARRANTY
• SNOW & ICE REMOVAL
• FULLY INSURED
• FREE ESTIMATES
• FINANCING OPTIONS AVAILABLE
RENOVATIONS
GET THE JOB "DONE RIGHT" AND DON'T WORRY IT PAYS!

ONE DAY SALE
SATURDAY, OCTOBER 14th
50% OFF
All Color Your World Paints
25% Off All Borders & Wallpaper
Color Your World
1307 Brookdale Ave. 932-6600

THE FALL MAINTENANCE PACKAGE

• Lube, oil and filter • 15 point inspection including battery, antifreeze, tires, wipers, hoses & belts • Tire rotation • Brake inspection • Top up fluids • Set tire pressure
$39.95
TWO FREE BOTTLES OF OPTIKLEEN WINDSHIELD WASHER FLUID
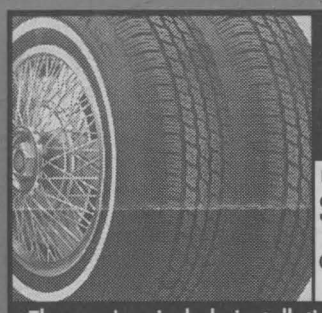
ONE-TWO TIRE EVENT
UNIROYAL TIGER PAW ASC P185/75R14
$64.95 ONE TIRE $124.95 TWO TIRES
Fits most '90 - '94 Sunbirds and Cavaliers
UNIROYAL TIGER PAW ASC P195/70R14
$70.95 ONE TIRE $135.95 TWO TIRES
Fits most '95 - '98 Achievas and Grand Ams
UNIROYAL TIGER PAW ASC P205/70R15
$77.95 ONE TIRE $149.95 TWO TIRES
Fits most '92 - '98 Trans Sports & Lumina Vans
These prices include installation, balancing, stems, 4 year road hazard protection, an 80,000 km treadwear warranty and lifetime inspection and rotation every 10,000 km
MICHELIN GOODYEAR BFGoodrich UNIROYAL
OPEN SATURDAY 8am-12pm
OUR ALIGNMENT SERVICE WILL HELP YOUR TIRES PERFORM BETTER AND LAST LONGER
Goodwrench Service
Right.On time.
OPEN SATURDAY 8am-12pm
Brookshell
Where Everybody Gets a Great Deal!
PONTIAC BUICK GMC
Corner of Brookdale & 13th Cornwall
932-1724
1-877-716-0479
www.brookshell.gmcanada.com

FALL STOCK-UP SALE
Hurry ... they're going fast!!
PEX EMERALD SYSTEM
Intel Pentium III-800Mhz CPU
❑ Gigabyte VIA 693 Chipset Mother Board
❑ 128MB SDRAM PC-133
❑ Maxtor 20.4 GIG Hard Drive
❑ Panasonic 1.44MB Floppy Drive
❑ LG 52X CD-ROM Drive
❑ RIVA TNT2 32MB AGP Video Card
❑ GVC 56K PIC V.90 V/D/F Modem
❑ AOC Spectrum 17" N/I SVGA Monitor
❑ SoundBlaster LIVE VALUE 256 Wave Table
❑ Microsoft Windows 82 2nd Edition CD/Manual
❑ Lite-On Internet PS/2 Keyboard
❑ Logitech 2 Button PS/2 Mouse/Pad
❑ Altec Lansing ACS33 3Piece SUB-Woofer Speakers
❑ 2 USB and 1 IR Ports
❑ 2 Year Warranty Parts & Labour
FREE INTERNET SET-UP with 100 hrs FREE
$1995
PEX DIAMOND SYSTEM
Intel Celeron 633MHz CPU
❑ Gigabyte VIA 693 Chipset Mother Board
❑ Super Mini Tower ATX Case 250Watt
❑ 64MB SDRam PC-100
❑ 10.2 GIG Hard Drive
❑ LG 52X CD-ROM Drive
❑ Panasonic 1.44MB Floppy Drive
❑ ATI Rage Pro 8MB AGP VGA Card
❑ Taicom 56K PCI V.90 V/D/F/ Modem
❑ AOC 15" .28 N/I Monitor
❑ Creative Ensoniq 32 Sound Card
❑ 120 Watt Amplified Speakers
❑ MS- Windows 98 2nd Edition CD/Manual
❑ Logitech 2-Button PS/2 Mouse/Pad
❑ Lite-On Internet Keyboard
❑ USB and IR Ports
❑ 2 Year Warranty Parts & Labour
FREE INTERNET SET-UP with 100 hrs FREE
90 DAYS OAC
$1375
MICRO-PRO Computer Consultants
"Where Service & Quality Come First"
1400 Vincent Massey Dr.
932-3205

DesignLine III



Introducing Para Ultra Suede
~ Defines Elegance ~

- Dress your wall with Para's new gloss-free designer wall finish
- Colours are captured in this lush, rich finish
- Non-glare finish, disguises surface imperfections
- Durable, stain resistant, long lasting

PARA
INTERIOR • EXTERIOR
BLOCKOUT
Super Adherent
Stain Blocking Primer
covers and seals
dark paint colours•food stains•ink•tannin stains
smoke stains•dirt•stains from water seepage
100% acrylic • outstanding hiding ability

PARA PAINTS KITCHEN & BATH ENAMEL



Experience the luxury of PARA ULTRA "Platinum Plus" Kitchen & Bath 100% Acrylic Enamel.

It's non-yellowing, now-spattering, and low odor. Plus…it is fortified with fungicide to control surface mildew growth.

An elegant medium sheen finish in hundreds of custom colours. Ideal for walls, trim and ceilings in kitchens, baths, and laundry rooms.

PAINT • BLINDS
Jas-Mar
WALLPAPER • SHUTTERS
Time Square
124 Second Street W., Suite 1
Cornwall Tel.:(613) 933-8924

LEVOLOR BLINDS

SAVE up to 60%
See Us Today For All Your Horizontal & Vertical Blinds
Including Cordless Cellular Shades
• Pleated Shades • Wood Blinds
• Roller Shades • Polyscreen Roller Shades



25% OFF
The Shutter of the Fuuure With Old World Charm
vinylbilt SHUTTERS

- Popular plantation or California styles - 2-1/2" & 3-1/2" slats
- Panels pop out for easy cleaning
- Won't fade, chip, peel or crack and will never need painting.
- Smooth louvre action in both directions
- Unique panel overlap for improved insulation
- Totally waterproof with Clear View or Tilt Bar
- State-Of-The-Art computerized production keeps pricing competitive.

WE SELL ALL KINDS OF BLINDS ~ FREE ESTIMATES - SHOP AT HOME

Taste & Tenderness You Can Trust Every Time

FRESH SKINLESS BONELESS
Chicken Breast ..... $8.80/kg $3.99 lb.

NORTHRIDGE FARMS "AAA" CANADA BEEF
Pepper Steak ..... $6.59/kg $2.99 lb.

NORTHRIDGE FARMS "AAA" CANADA BEEF
Eye of Round Roast ..... $8.80/kg $3.99 lb.

FRESH BONELESS
Pork Leg Roast ..... $5.49/kg $2.49 lb.

NORTHRIDGE FARMS "AAA" CANADA BEEF
Tenderized Minute Steak ..... $6.59/kg $2.99 lb.

FRESH
Trout Fillet ..... $15.41/kg $6.99 lb.

More Goodies

NEILSON
Chocolate Milk, Regular/ Low Fat, 1L ..... 99¢ ea.

FARM BOY
Margarine, 907 g. ..... $1.69 ea.

POST
Shreddies, 620 g. ..... $2.49 ea.

MAXWELL HOUSE
Ground Coffee, 300 g. ..... $2.89 ea.

BULK
Halloween Ju Jubes/Pumpkins ..... $3.28/kg $1.49 lb.

BULK
Navy Beans/ Whole Yellow Beans ..... $2.18/kg 99¢ lb.

Oven Fresh, Baked Every Day All Day

Goodhearth Grain Bread, 400 g. ..... $1.99 ea.

FARM BOY'S OWN, 1300 G.
Strawberry/ Rhubarb Pie, 10" ..... $5.99 ea.

24 PER PKG.
Mini Chocolate Chip Cookies, 260 g. ..... $1.99 pkg.

Freshly Picked Produce

PRODUCT OF CANADA
MacIntosh Apples ..... 86¢/kg. 39¢ lb.

PRODUCT OF CANADA
Carrots 5 lbs. ..... 69¢ bag

PRODUCT OF U.S.A.
Celery ..... 69¢ ea.

PRODUCT OF ITALY
Green Muscat Grapes ..... $3.28/kg. $1.49 lb.

PRODUCT OF U.S.A.
Bartlett Pears ..... $1.52/kg. 69¢ lb.

PRODUCT OF CANADA
Curly Parsley ..... 3/99¢

Deli Meats & Cheeses From Around The World

SMOKED
Chicken Breast ..... $1.10/ 100 g. $4.99 lb.

BLACK
Forest Ham ..... 99¢/ 100 g. $4.49 lb.

BITTNERS
Ham Kolbassa Coil or Loaf ..... 66¢/ 100 g. $2.99 lb.

ARMSTRONG
Monterey Jack ..... $1.10/100g. $4.99 lb.

Mozzarella, Whole or Half ..... 88¢/ 100g. $3.99 lb.

Pieces ..... 99¢/ 100g. $4.49 lb.

Tre-Stelle Provolone ..... $1.32/ 100g. $5.99 lb.

We reserve the right to limit quantities. While supplies last.

FARM BOY

www.farmboy.ca
Specials in effect from October 14th - October 20th

Cardinal Seeks Seat On Council

Eugène Cardinal, a retired manager from St. Lawrence College, community-minded citizen, trainer and project manager is seeking a seat on council.



CARDINAL

Cardinal's goal is to make our community a better place in which to live. His focus will be on long-range planning, fiscal accountability, economic development, health and safety services and leisure and recreation.

Cardinal has been involved in the community in various positions: Campaign Chairman, United Way (1996); Member, Board of Directors, SD&G Development Services (1997-99); President, Board of Directors, Cornwall Golf and Country Club (1997-99); Member, Economic Development Committee (1996-97); Member, Image Enhancement Committee (1995-96); and a Member of the Chamber of Commerce.

He is a retired manager from St. Lawrence College with 25 years experience, one year with Connection Cornwall, and has been a teacher/trainer for 15 years. He is a university graduate in Business Administration, Applied Arts and Education.

Cardinal is married to Suzanne Proulx-Cardinal, and they have 5 children and 4 grandchildren.

Cornwall Police Service Recognition Night



Cornwall Police Service's 6th Annual Recognition Night offered Chief of Police Tony Repa (left) a chance to congratulate and thank his staff for their dedicated service. One such member is Staff Sergeant Garry Derochie, who received a Police Exemplary Service Medal for his 30 years of service.

On September 28th, 2000 members of the Cornwall Police Service's Board held their 6th Annual Cornwall Police Service Recognition Night at the Navy Veteran's Association on Sixth Street. Three retirees, four Police Exemplary Service Medals and seven Long Service Certificates were given in recognition for their long, efficient, and meritorious service to our community.

The Police Exemplary Service Medals are presented by the Chancellery of Canadian Orders and Decorations, on behalf of the Governor General for Canada. An essential qualification for this award is that each candidate recommended must have completed 20 years of full-time service with good conduct. The recipients at this year's festivities were Inspector Brendon Wells and Staff Sergeant Garry Derochie who received 30 year bars. Twenty-year medals were given to Constable Donald DeGray and Mr. John parisien.

"I truly look forward to Recognition Night every year," said Chief of Police, Tony Repa. "It is a time that the Board, and I, can honour the staff for the exceptional work they do, and meet with their families. Tonight was extra special."

Mayor Brian Sylvester said in his speech, "The City of Cornwall would like to offer our congratulations to the recipients of tonight's awards. And to the retirees, a hope they continue to look back at their careers fondly."

Also that night, six citizens received citations for their bravery and compassion during a knife assault against a young lady in front of a local business. Their quick thinking and selfless acts were recognized with Cornwall Police Service Board Citations, and a heartfelt thank you from the victim of the attack who was present at the event.

Chief Repa added, "We were privileged to have the six citizens that rescued that young lady from her attacker a few months ago, outside a local store. It was an honour to meet them all. What they did represents the type of community we live in, and the way people care for one another here."



Cornwall Police Service's Recognition Night acknowledged some members of our local police force for their long service. Seen in photo (l-r) are: Constable Donald DeGray (20 years), Mr. John Parisien (20 years), Sergeant Pierre Lalonde (20 years), Sergeant Pierre Sauvé (20 years), and Staff Sergeant Garry Derochie (30 years).

Dinner Theatre Production

Wycliffe Associates' Spread the Word Theatre Ministries will be presenting their brand new original production of An Ancient Splendor in Cornwall on Tuesday, October 24th, 2000 at Murphy's Inn. The evening will include a family style dinner with a live drama production about the unique work of Wycliffe Bible Translators. The story is a historic look at the manifestation of "the Word," whether it be spoken by God, personified in the figure of Jesus, or written in the form of Holy Scripture.

This world premiere event incorporates a fully portable restaurant with a professional theatre set. There is no admission charge, but reservations are needed to ensure the proper amount of food has been prepared. For more information call Susan at 938-7249.

Breast Cancer Awareness Seminar

A well respected surgeon from our area will be discussing breast cancer and its treatments in Cornwall on Monday, October 25th, 2000.

Dr. Christopher Winckel, a Cornwall Surgeon, will give the free presentation at the Knights of Columbus Hall, 205 Amelia St., at 7 p.m.

The evening is sponsored by the Victorian Order of Nurses Cancer Support Network and is free to anyone interested in finding out about breast cancer. The information session will be about one hour long and everyone will have an opportunity to ask questions of Dr. Christopher Winckel after the session.

Sheila Airey, the coordinator for the VON Cancer Support Network said, "We've asked Dr. Winckel to let us know what breast cancer is, what is current in the treatment of breast cancer and to talk about surgery options after one is diagnosed with breast cancer."

This session will be wonderful for anyone who has been diagnosed or is interested in a higher level of information about breast cancer.

Breast cancer is the leading cause of cancer amongst women and one out of nine will be diagnosed with breast cancer in her lifetime.

SONY HIGH DEFINITION

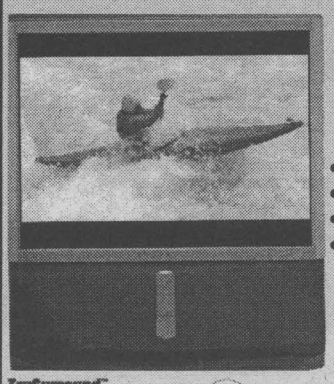

53" "BIG SCREEN"

KP53HS10

- ENHANCED WIDESCREEN
- 1080i HIGH DEFINITION DISPLAY
- DIGITAL REALITY CREATION
- TWIN TUNER PIP

SUPERIOR HIGH DEFINITION QUALITY IMAGES NOW AND IN THE FUTURE

TruSurround Videoscope

Bill MITCHELL TV & Audio

1410 Pitt Street North
933-3133

FROM YOUR S.D.&G. USED CAR SUPERSTORE

Always Over 70 Units To Choose From

VANS STARTING FROM $6,995

'94 Ford Aerostar, Stk.#0631A, 7 pass., auto., air, & more $6,995
'94 GMC Safari Van, Stk.#0447A, 8 pass., auto., air & more $9,995
'95 Ford Windstar, Stk.#0684A, 7 pass., auto., air & more $9,995
'95 Pontiac Transport, Stk.#0676A, 3.8 Li engine, full load, $10,900
'96 GMC Safari Van, Stk.#0261A, 8 pass., auto., air & more $11,888
'98 Chev. Venture, Stk.#0528A, 7 pass., full load, ... $16,995
'98 Pontiac Transport, Stk.#0644A, 7 pass., full load, ... $17,995

All with balance of factory warranty

99 CLEARANCE

5 3 to choose

	WAS	NOW
99 Pont.Sunfire, 4dr., auto, air, ABS /AM FM cassette, starting from	$14,000	$12,995
99 Pont.Trans Sport, ext., 4 dr., fully loaded Stk. #P1769,	$24,500	$21,900
99 Buick Century, fully loaded Stk. #P1746,	$19,500	$17,900
99 Buick Lesabre, full size luxury, Stk. #P1715,	$24,900	$22,900
99 Olds Alero, loaded, V6 Stk. #P1792,	$19,900	$15,900
99 Chev. Malibu, V6, full load,	$15,995	$14,995
99 Chevrolet Venture, loaded, LS, 4dr.,	$21,000	$19,995
99 Pontiac Grand Prix GT Sport, loaded,	$24,900	$20,995

TRUCKS ... TRUCKS ... TRUCKS

'96 GMC Jimmy, Stk.#0692A, 4X4, loaded! $16,995
'97 Chev. P/U, Stk.#0461A, ext. cab, V8, auto., air & more ... $19,995
'98 GMC P/U, Stk.P1777, ext. cab, V8, auto., air & more $20,995
'98 GMC P/U, Stk.#09690A, ext. cab, 3/4 ton, 4X4, auto., air, ... $27,995
'98 Chev. S-10 P/U, Stk.#0641A, ext. cab, V6, auto., & more, $15,900
'98 Chev. P/U, Stk.#0390A, reg. cab, V6, auto., air & more, ... $17,995
'98 GMC P/U, Stk.#0484A, ext. cab, V8, auto., air & more $20,995
'98 GMC P/U, Stk.#P1780, ext. cab, V8, auto., air & more $20,995
'99 GMC Sienna, Stk.P1782A, ext. cab, V8, 4X4, SLE, loaded! $29,995
'00 Chev. Blazer LT, Stk.#P1816, fully loaded! Only 18,000 kms $29,900

UNDER $10,000

'92 Ford Taurus, Stk.#0477A, loaded! extra clean $4,895
'91 Chev. Lumina Euro, Stk.#P1783A, loaded! $4,969
'94 Pontiac Grand Prix, Stk.#9579C, loaded! $7,900
'92 Plymouth Acclaim, Stk.P1713A, V6, auto., air & more ... $6,995
'93 Cadillac Sedan Deville, Stk.#P1758A, loaded! $9,995
'94 Chev. Cavalier, Stk.#1010A, 2 dr., auto., air, only 33,000 kms, ... $7,995
'94 Honda Civic, Stk.#0595A, auto., air, & more $9,900
'95 Chev. Corsica, Stk.#P1765, V6, auto., air, only 66,000 kms, $9,995

5 REASONS TO BUY A USED VEHICLE FROM BROOKSHELL

1. Top Dollar Paid on Trades
2. Warranty Minimum 6 months/ 10,000 km powertrain
3. Warranties Factory Backed by GM Nationwide
4. Great Selection of Used Vehicles
5. 100 Point Inspection with Every Vehicle

PLUS NO PAYMENTS 'TIL 2001*

GM Brookshell
Where Everybody Gets a Great Deal!
PONTIAC BUICK GMC

Corner of Brookdale & 13th Avenue, Cornwall 932-1724 - 1-877-716-0479
www.brookshell.gmcanada.com


Mike Carriere
Sales Manager


Mike L'Ecuyer
Leasing & Sales Consultant


Denise Scott
Leasing & Sales Consultant


Shawn Pecore
Leasing & Sales Consultant


Pierre Rivers
Leasing & Sales Consultant


Steve Legue
Leasing & Sales Consultant


Shawn Blanchard
Leasing & Sales Consultant

FINANCE

Choosing The Right Mutual Fund

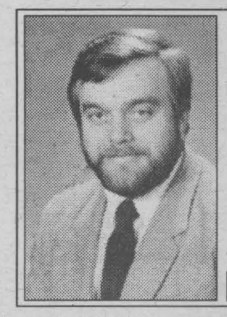

Planning Your Future

Mark **McDERMID**

There certainly are a lot of choices. With more mutual funds available than there are individual stocks listed on the TSE, Canadians have hundreds of alternatives. Before you get out your dartboard, here's how to narrow down the possibilities and pick a fund that's right for you.

A mutual fund is simply a number of investors like you who mutually agree to pool their money and pay professional money managers to research, make investments and report results. The advantages are professional management and greater diversification than most individual investors can accomplish on their own.

While there can be no guarantees of success, here are a number of points to consider.

Fund Objectives

Funds have different objectives. Some aim for the high-risk growth and capital gains, some aim for low-risk dependable income, some combine the two. Choose a fund that fits your objectives. If you are young and have many years of investing ahead of you, a higher-risk fund gives you the opportunity for greater returns while you have more years to recover from the occasional poor year.

If you are nearing retirement, preservation of your savings combined with a steady income probably makes more sense. Ask yourself, "What do I want from a fund and how much risk can I accept?" before asking, "What funds are available?"

Type of Investment

Funds usually specialize in one kind of investment: stocks, bonds, treasury bills, precious metals, mortgages, or venture capital investments in new and expanding businesses. Funds may also concentrate on a geographic area: Canada, U.S., Europe, Latin America, or Asia. International funds typically combine many areas. The kind of investment and geographic area are determined by the fund's objectives.

Again, choosing a fund based on its objectives is probably better than investing in an area just because you had a great holiday there.

Fund Performance

Past performance won't predict the future, but it will tell you how a particular fund weathered poor markets or bloomed in good times. Newspapers have excellent summaries of fund performance, particularly the Financial Post and the Report on Business section of The Globe and Mail. The Financial Post, for example, reports one month, one year, three year and five year returns. It also gives a measure of volatility, the historical variability in a fund's monthly rate of return over three years. High volatility means bigger gains and losses, low volatility indicates a more stable rate of return. A fund's quarterly and annual reports, including the manager's expectations of the near future, are also an essential source of information. A number of organizations, such as Infomart and Info Globe, specialize in financial research and will help you gather information on mutual funds.

Public libraries also contain back issues of financial newspapers and may be used to access on-line databases.

Fund Manager

Within market conditions, the fund manager is ultimately responsible for the performance of the fund. Check to see how long the manager has been there. Three year fund returns mean little if the manager has changed within the last month.

Costs

The costs for professional money management vary, but usually include commissions, redemption fees and management fees. Commissions are one-time fees for the purchase of shares in a mutual fund. Redemption fees are charges for withdrawing money from the fund and usually decline over time. Management fees are a small annual percentage of your investment deducted from your net asset value.

When comparing the performance among funds, be sure the costs are deducted before the returns are calculated, and remember a higher management fee doesn't guarantee better performance.

RRSP Eligible

Many funds are eligible to be held within your RRSP, so any gains are sheltered from tax until withdrawal. If you also have non-RRSP investments, it is generally considered best to hold income-bearing rather than capital-growth funds within an RRSP.

Prospectus

The essential information about a mutual fund is contained in its prospectus, a summary of objectives, type of investments, costs and RRSP eligibility. Read the prospectus carefully for it will give you answers to many of your questions.

Mutual funds are a powerful way to access investment diversity and professional management skills usually unaffordable to the average investor. Choose the objectives, performance, management and costs you like best, then stick with the fund for the long term, letting the professional manager do the buying and selling.

Your best source of information about mutual funds is your investment advisor or broker. He or she will have the information you need to make a wise choice among mutual funds so you can save your dartboard for recreation.

Mark McDermid is an independent financial advisor sponsored by Balanced Planning Investment Corp.



Transit Communications Ltd.

DICK AUBRY

Transit Communications Ltd. is a Cornwall Company that has the franchise to sell advertising in and on Cornwall Transit buses.

For More Information Call:
DICK AUBRY 933-3561



Luke Bedard

CALL NOW FOR YOUR
• MUTUAL FUNDS •
• RRSP's • RRIF's • GIC's •
• SEVERANCE PACKAGE •
PROFESSIONAL INVESTMENTS
932-9847

Aquatic Centre Volunteers Celebrate!

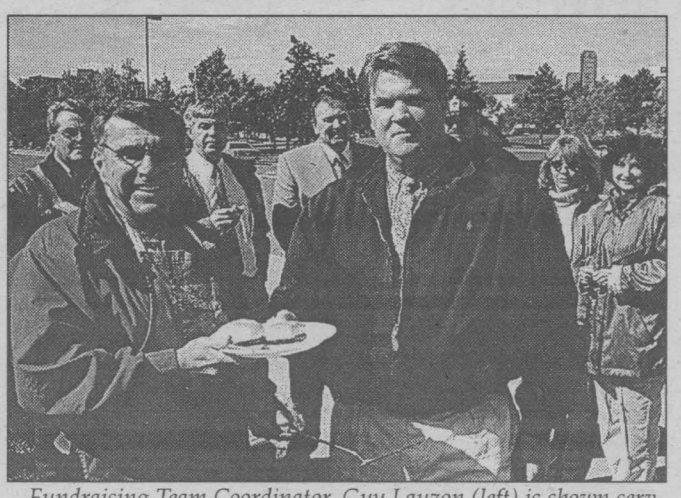

Fundraising Team Coordinator, Guy Lauzon (left) is shown serving Union/Associations volunteer coordinator, George Levere, a couple of "Aqua Burgers" while other coordinators look on.

Fundraising Team Coordinator, Guy Lauzon and Fundraising Assistant, Rachel Parker recently hosted a barbeque for the Aquatic Centre volunteer team of coordinators to celebrate their fundraising successes at the site where the new facility will be built. Construction on the $7.6 million project is expected to begin in the spring of 2001. The start date has been pushed back a few months to ensure federal and provincial dollars are available under the soon to be announced Infrastructure Program.

The coordinators were celebrating the achievement of $746,000. in pledges to date and were making plans to reach the $1.1 million goal by the year's end. Fundraising coordinator, Guy Lauzon, commented on the dedication of the coordinators. He gave the volunteers full credit for the outstanding progress made to date. "When you consider that some of these volunteers have been working on this project for close to 3 years, you realize how dedicated they must be," stated Lauzon. Although the air was nippy on the day of the BBQ, it was obvious that warm feelings permeated the enthusiastic group.

agri-business

THE FOUNDATION OF MUTUAL PROTECTION
...STRENGTH, TRUST, VISION.



"The best service, the best claims handling, and the best communication of the companies I deal with."

Eastern Ontario Broker

" Grenville Products are sold by insurance professionals who are among the best in the business!"

Grenville Mutual Insurance Company

A Member Of The Ontario Mutual Insurance Association

Grenville Mutual offers the most comprehensive coverages available for today's modern dairy and beef operations. With over 100 years experience in farm insurance we can make full-value protection affordable and practical.

Since 1892, we have been committed to our policyholders' protection. With over 50 Ontario Mutuals, we make up one of the world's most financially secure insurance networks.

Call today – we'll prove our commitment.

P.O. Box 10, 3005 County Rd. 21
Spencerville, ON K0E 1X0
Tel.: 613 658-2013 Fax: 613 658-3374
www.grenvillemutual.com

24 HOUR EMERGENCY CLAIMS SERVICE
1 800 267-4400

Study On Development Of Future Telecommunications

The SD&G Telecommunications Committee and the SD&G County Library are pleased to announce the completion of the "Study on the development of future telecommunications applications for the United Counties of Stormont, Dundas and Glengarry."

Essentially the study shows that we need to build on existing initiatives in the area of public awareness and techno-literacy. Private sector champions have begun building infrastructure. The need for transportation of data and skills training have to be included in social and economic development planning.

The consultants on the project were Kogitechnik. The County Library served as the administrative partner for the project. The Telecommunications Committee members included: R.J. Lapointe, United Counties of Stormont, Dundas and Glengarry; L. Clendening, Stormont, Dundas and Glengarry County Library; B. Wilson, EDINFO; E. Covington, Glen-Net Communications; R. Brister, Brister Insurance Group; and Francis Lougheed, Liaison to Smart City Cornwall.

WHEN IT COMES TO A TOYOTA COME SEE



Rick de Zeeuw

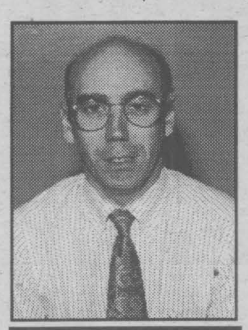

Tom Everson



Dave Oldhman



Norm Lalonde

Rodger Grant
TOYOTA
353 Pitt St., Cornwall
Sales Hours:
Mon. - Thurs. 9 - 8;
Fri. 9 - 6; Sat. 9 - 3
613-932-1106

LOCAL

Renaissance Group Raises Roof

The Renaissance Group raised the roof of Nativity Hall on October 7th, 2000. In the non-profit organization's efforts to raise money for the rejuvenation of Le Village, they held a benefit concert with the AM/FM Band and featuring Shawn Barry as 'Elvis.' More than 500 people enjoyed the show and helped raise not only one down payment, but two. Shawn Barry donated the first payment and Nativity Hall donated a second.



Shawn Barry from Orleans, delighted the crowd at Nativity Hall as 'Elvis' for the Renaissance Group's fundraising event. Over 500 people enjoyed the 'Elvis' performance and the AM/FM Band from Cornwall.

"This is great news for someone," said Chuck Charlebois from the Renaissance Group. "We now have 42 sponsors and are about to start actively going to the local industrial companies and offering our services to help raise money for Grow Homes for some of their employees."

"This is going to be a great show," said Shawn Barry, who is the 1998 Canadian Professional Grand National Champion Elvis Tribute Artist. He continued, "and it is going to a great cause." Barry has been in the business for nine years and helped out various charities. "We have helped the Heart and Stroke Foundation, MDS, MS, and we are doing a concert for the United Way, in Kingston, in November."

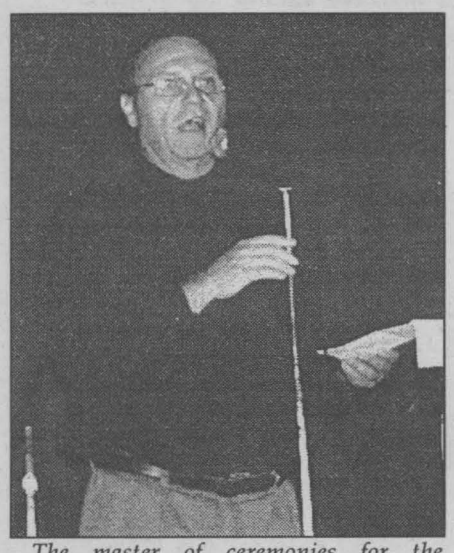

The master of ceremonies for the Renaissance Group's fundraising concert with Shawn Barry as 'Elvis' was none other than John Divinski, Operations Manager for Blaze 101.9 FM.

"Recently, we lost one of our backers due to unforeseen circumstances," added Charlebois. "We would like to thank the Caisse Populaire de Cornwall for coming on board in their place and offering their help in financing the first group of homes."

Story & photos by Chris McPhee

500 Delegates To Attend Rotary District Conference

Cornwall Rotary Clubs will be the hosts this weekend to over 500 delegates from Western Quebec, Northern New York State and Eastern Ontario. The Conference is being held at the Civic Complex starting on Friday, October 13th, 2000 and will finish on Sunday the 15th.

Bette Miller of Sunrise Rotary Club is the first woman District Governor and the Second District Governor from Cornwall. Councillor Naresh Bhargava is the Chairman of the Conference.

Bhargava said that the Committee has been preparing for the last 18 months to host this conference and are ready to welcome the delegates to Cornwall. The registration opens at 12 noon at the Complex. The delegates will be staying at Best Western Parkway, Ramada, Days Inn and Holiday Inn. Cornwall Transit Shuttle buses have been arranged to transport the delegates back and forth from the hotels to the Convention and the activities.

The Committee has taken advantage of Friday the thirteenth, with a Fish Fry - Triskaidekphobia to be held at the Legion. This event is "Sold Out" before the Conference opens. The delegates are in for a real treat.

Rotary International is sending Robert H. Kuck II as their official representative. He will be speaking on "The State of Rotary Today."

A partners program has been arranged to take the spouses and delegates for sightseeing which includes a tour of the Power Dam.

Stephen Gill Recognized

The World Council of Asian Churches recognized Stephen Gill with a plaque on September 24th, 2000 in Mississauga, Ontario for his contributions in the fields of journalism and creative literature. Gill says it is the first time that any religious organization has recognized him formally as a writer.

Accepting the plaque from the chairman Dr. Solomon Naz, Gill said he does not use his pen for awards, though such awards encourage writers and also people to read their work.

A recipient of several awards, Stephen Gill has authored novels, collections of poems, literary studies and books of historical nature. His poems and articles have appeared in more than 250 publications. He writes for global peace, social concerns and human rights. As a writer and speaker, he is currently focusing on violations of the rights of minorities in India and Pakistan.

138 Convenience Stop and Landscaping

CLEAR OUT SALE NOW ON

RENTALS

WE RENT ... • Mini Kubota Backhoe • Bobcat • Scissor Lifts • Booms • Car Carriers • Packers • Pressure Washers • Cut Saws ... and More!



We deliver top soil, gravel, sod.

Large Variety of
- Circle of Friends
- Mexican Pottery
- Window Frames
- Chimnea

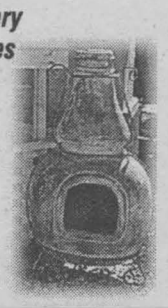

Now is the time to plant your cedar hedges, spruce trees.

Retainer Walls $1.99 & up
& Interlocking Brick $1.69 & up

HWY 138 & CORNWALL CENTRE ROAD 937-0235

Cutting Edge Computing



- Microsoft Office Applications customized to your needs.
- Web Sites designed for home or business.
- Programming in Visual Basic C++, J++ and FoxPro.

FREE ESTIMATES

932-1183
361-2496 cell

1205 Hebert St. Cornwall, Ont.

ONTARIO TOYOTA DEALERS

REAL PEOPLE SELLING GREAT CARS

Where can you find your favourite Toyota Dealer?
Simply visit us at www.toyota.ca or call 1-888-TOYOTA-8.

TOYOTA grad program

ALL VEHICLES INCLUDE: A Full Tank of Gas, Roadside Assistance, Floor Mats

TOYOTA CREDIT Leasing / financing plans from Toyota Credit Canada Inc. O.A.C.. Offers valid on all new 2001 models leased or purchased by October 31, 2000. License, registration, insurance and taxes extra. Lease includes a maximum of $775 for freight and P.D.E., freight and P.D.E. not included in M.S.R.P. Based on 48 mos. walkaway lease at a rate of 7.9% on Corolla CE, 6.9% on Camry CE, 8.9% on RAV4 B-Package (models BR12EPB / BG22KPB / HH20VMB). Down payment of $2,750 / $3,125 / $3,995 or trade equivalent required. First payment and security deposit of $275 / $400 / $400 due on delivery. Total lease obligation of $14,078 / $19,397 / $20,219 and purchase option price of $8,680.80 / $11,759.90 / $13,881.40 based on a maximum of 96,000 KMS. Additional KM charge of $.07 / .10 / .10 if applicable. M.S.R.P. for (models BR12EPB / BG22KPB / HH20VMC). $18,085 / $25,565 / 26,695. Finance example: $10,000 financed at 0.9% per annum equals $281.64 per month for 36 months. C.O.B. is $139.04 for an obligation total of $10,139.04. See participating Toyota Dealer for complete details. Dealer may lease / sell for less. *Factory order may be required. ** 0.9% no limit financing available on new 2000 Echo, Rav4, 4Runner, Tacoma and Tundra models.

LOCAL

Upcoming Year Looks Promising

The students at St. Lawrence College not only have a great educational experience to look forward to this year, but with the help of the Student Union, they will have a year filled with fun and great memories.

"We have many events planned this year for the students," said Student Union president Sophia Lauzon. "This year the pubs will be held at Snail's Pub. The boat cruise and white-water rafting we had during Frosh Week went very well. We had 76 people for the 1,000 Island Boat Tour."

Some of the events coming this year are: "The Travoltas, The Great Imposters (which will be in October and November), Carnival Week, Skating on the Rideau Canal, Kids Christmas Party, the Santa Claus Parade, and various tournaments throughout the year.

Brian Todd, Vice-president of Student Life, added, "We also have a movie and hotdogs on Wednesday, Thursday, and Friday afternoons."

The Student Union also participates in some charity events. This year, some of the events to be held are for Breast Cancer, CHEO, and Big Brothers/Big Sisters.



Amy Tremblay, Vice-president of Finance, Sophia Lauzon, President, and Brian Todd, Vice-president of Student Life are this year's executive of the Student Union of St. Lawrence College. They have many events planned for the coming year.

Story & photo by Chris McPhee

The three executives would like for everyone to come enjoy all the events, and they would also like to see more student-faculty-staff interaction this year.

Sun-O-Lay Tanning Reopens Doors



The Grand Reopening of Sun-O-Lay Tanning was filled with patrons arriving to inspect the newly refurbished salon at its new location in Eastcourt Mall. The staff at the salon were thrilled to be at the new place. The staff are (back left): Jennifer Templeman, Sonya Julien, Bonnie MacPherson, and Gaston Charland (masseur). Front row (l-r) are: Lisa Beaupre (masseuse), Gwen Carriere (manager), Larry St. Germain (owner) and Josee Vernier (staff).

Story & photo by Chris McPhee

On October 3rd, 2000 Sun-O-Lay Tanning reopened its doors just a few doors down. The tanning salon moved locations in the Eastcourt Mall due to the Dollar Store's move to take on a bigger area. The business has been at the mall for 4 years now.

"The salon is totally brand new," said owner Larry St. Germain. "We now have Interac installed for our customers, and are looking forward to having them come down to check out the new place. We have five beds and they are the largest beds in town. We also have our two masseurs, assorted tanning supplies, and we will be bringing in a new line of swimwear very soon."

FUTURE Office Products

WE'VE EXPANDED

We're Not Just A Copier Company Anymore

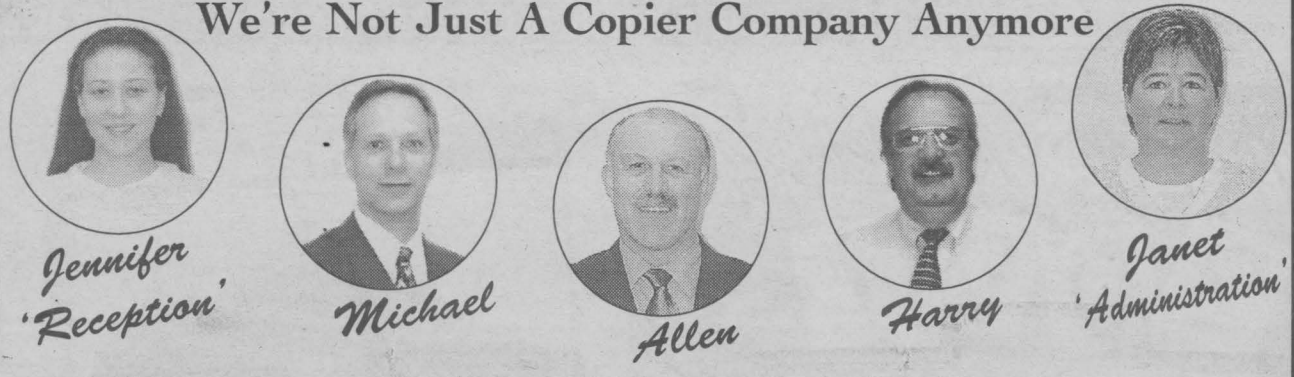

We have expanded our Sales & Service Departments, expanded our product lines and expanded our technical support team.



Service & Technical Support
(l-r): Michael Perras, Phil Beaulne, Harry Smith, Steve Dennison and Steve Booth at work in our spacious, state of the art service facility

Both Steve Booth and Phil Beaulne are Microsoft Certified Systems Engineers



Sales Staff
(l-r): Allen Laframboise, Pat Campeau & Rick Leroux.
Pat - Contract Division, Systems Furniture, Interior Design
Allen & Rick - Digital Copies, Fax, Mail Equipment and Paper Shredders

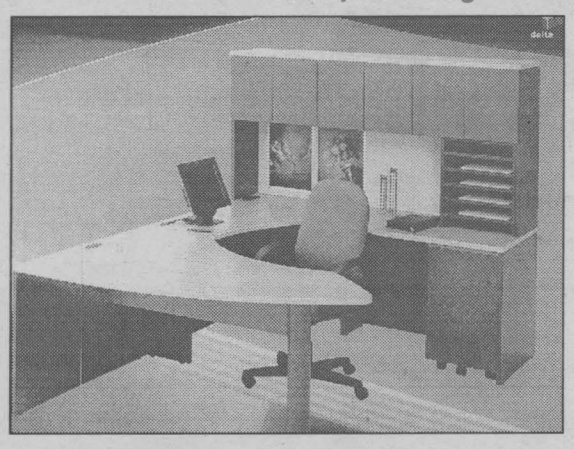

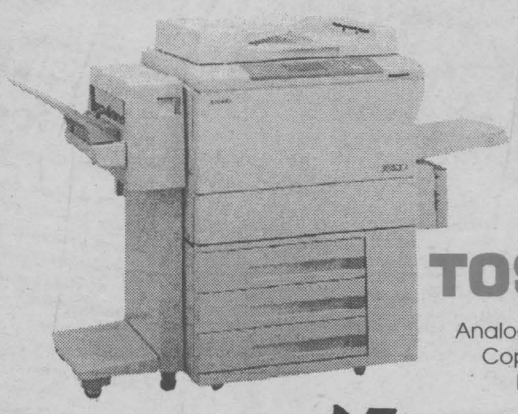

TOSHIBA
Analogue and Digital Copiers and Fax Machines

artopex PLUS
System Furniture and Seating
Complete Line of Office Equipment and Furniture

neopost
Mailing Equipment and Meters

FUTURE Office Products

Visit Our Local Showroom
34 EIGHTH ST. WEST
CORNWALL 933-2207
www.futureofficeproducts.com

JACK MACDONELL MOTOR SALES LTD.

YOUR SOLUTION TO RISING GAS PRICES

2001 GOLF GLS TDI 4 DOOR

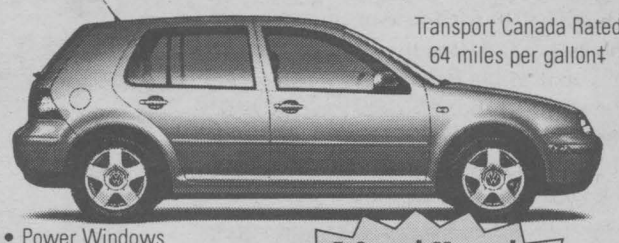

Transport Canada Rated 64 miles per gallon‡

- Power Windows
- Air Conditioning
- Cruise Control
- ABS Brakes
- Front Side Air Bags
- 80 Watt AM/FM Cassette

5 Speed Manual
PRICED FROM
$23,420*

2001 GOLF 2 DOOR



- Front Side Air Bags
- ABS Brakes
- Remote Entry
- 80 Watt AM/FM Cassette

PRICED FROM
$18,950*

PLUS 2 β 2000 MODELS LEFT
At In-Store Specials

2000 GLS GOLF	2000 GLS GOLF
4 door, 5 speed, gas, GLS with luxury/cold climate package	4 door, 1.8T with luxury/cold climate package, auto

‡Fuel Economy figures based on Transport Canada's Rating 2000. 2001 Model Year. Your actual mileage may vary. *Plus freight & PDI

Drivers wanted.

632 Pitt Street, Cornwall
933-3483
"Your Hometown Volkswagen Dealer"

Ninth St. | Seventh St. | Jack MacDonell Motor Sales | Pitt St. | Sydney St.

High School Chatter

Ashley
BABCOCK

Keeping School Spirit Alive

It is the job of General Vanier Secondary School's Students Council to organize and implement events and activities that engage other students in the high school environment and promote school spirit. So far this year the Students Council has been the sole force sustaining a healthy school spirit in the wake of lost extra-curricular activities that has resulted from Bill 74 and its impact on teachers. The task was a trying one at first because the students lacked the aide of teachers, but with the help of Principal Janice Meyer and Vice-Principal Lucie McCartney, the job is now much easier.

The Council consists of eight members. Jordan Poapst occupies the position of Prime Minister, and Chris Wereley is the Deputy Prime Minister, while Tracy Bradley holds a place on the Council as past Prime Minister. Angela Ortoleva is in charge of the Council's publicity, Natasha Walia fulfills the duties of Social Convener, and fellow students Bryce Daigle and Stuart McPhee attend to the issue of finance. Louie Diabo is Recorder. Together this group of students has organized the annual pep rally, and the grade nine orientation activities with less involvement from the school's staff, an achievement which invokes pride in all of its members.

While the pep rally received an enormously positive response, the grade nine students in attendance seemed shy and less enthusiastic. Publicity Minister Angela Ortoleva attributes this lack of school spirit to the loss of clubs and sports, because it is through these activities that students who are new to the school meet and interact, thereby making friends, some of which will last throughout their high school years.

Angela Ortoleva feels that the school's atmosphere has been friendly and values the time that she has spent in attendance. She describes General Vanier's atmosphere as one in which school spirit grows, commenting, "The longer you are in G. V. S. S., the more school spirit you have." She does not blame the teachers themselves for the situation involving extra-curricular activities, stating that the teachers seem as if they would like to be involved in the activities but are in no position to do so because of the increased demands of their profession. She hopes that the conflict will be over soon, thus putting an end to uncertainties regarding the Yearbook and next semester's volleyball team.

Students Council supports itself with money collected in the soft-drink vending machines located near its headquarters. The Council also supports itself through special events such as "Popcorn Day" which are a treat for everyone at General Vanier.

This month the Council has planned a spirit week focusing on the theme of Halloween. Events will include a pie eating contest as well as a contest in which prizes will be awarded for the best costume. Another string of events planned for November is entitled Entertainment Week. It has been planned with the focus of getting the entire student body involved. It will include a casino night offering prizes for gambling chips, a talent search, and an Air Band competition.

Operation Christmas Child

Operation Christmas Child is a Christian relief project of Samaritan's Purse. Since 1993, shoe-boxes filled with small gifts have been distributed to children throughout the world who are victims of war, disease and famine.

Caring people take the time to fill these boxes of love to be sent to these desperate children.

Last year, Operation Christmas Child distributed more than 3.1 million boxes (495,000 from Canada) to over 70 countries world wide.

Operation Christmas Child is an easy and inexpensive way we can all help impoverished children throughout the world.

Cornwall Pentecostal Church has been the local collection Centre for Cornwall and area since 1996. That year we collected 144 boxes. In 1999, that total had increased to 2,033. We have got a lofty goal of 5,000 for this area for this year's project.



ALLERGIES?
BUILD UP YOUR IMMUNE SYSTEM NOW!
*Natural Echinacea formula controls allergies
*Helps Prevent Fall Colds
HURRY! $5.00* OFF
DEFENSE PLEX
Herbal Magic™ Systems International
Weight Management and Nutrition Centres
TUDOR CENTRE, 9th & SYDNEY
938-4790
*expires Oct 21/00. Not valid with other coupons.

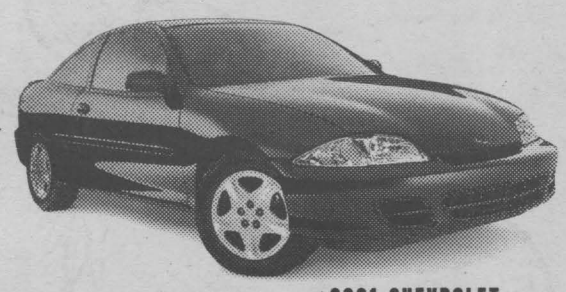

2001 CHEVROLET CAVALIER SEDAN VLX
• 4-Speed Automatic Transmission with Traction Assist • Air Conditioning • Remote Keyless Entry • Power Door Locks • CD Stereo • Theft-Deterrent System

SmartLease $215 WITH PER MONTH/48 MONTHS. $1,645 Down Payment. $730 Freight and $300 Security Deposit Required.
LEASE RATE 1.9% OR UP TO 48 MONTHS.
PURCHASE FINANCING 1.9% UP TO 60 MONTHS.
CASH PURCHASE OR $17,578▼ EXCLUDES FREIGHT OF $730

LEASE OPTIONS

Down Payment	Lease Payment	Total Due†
$0	$250	$1,514
$2,500	$196	$4,326



2001 OLDSMOBILE ALERO GX SEDAN
• 4-Speed Automatic Transmission with Enhanced Traction System • 4-Wheel Disc Brakes with Anti-Lock Braking System • 4-Wheel Independent Suspension • 2.4 Litre Twin Cam 150 HP Engine • Air Conditioning • 70/30 Split Folding Rear Seat

CASH PURCHASE $19,998▼ EXCLUDES FREIGHT OF $770
OR SmartLease $268 PER MONTH/36 MONTHS. $2,570 Down Payment. $770 Freight and $325 Security Deposit Required.
OR PURCHASE FINANCING 2.9% UP TO 36 MONTHS.

LEASE OPTIONS

Down Payment	Lease Payment	Total Due†
$0	$344	$1,767
$1,500	$300	$3,391

The 2001s are in. Happy New Year.



2001 CHEVROLET MALIBU
• 3.1 Litre V6 170 HP Engine • 4-Speed Automatic Transmission • Air Conditioning • 60/40 Split Folding Rear Seats • 4-Wheel Anti-Lock Braking System • AM/FM RDS Stereo w/CD

PURCHASE FINANCING 2.9% UP TO 36 MONTHS.
OR SmartLease $288 PER MONTH/36 MONTHS. $2,600 Down Payment. $770 Freight and $350 Security Deposit Required.
CASH PURCHASE OR $20,998▼ EXCLUDES FREIGHT OF $770

LEASE OPTIONS

Down Payment	Lease Payment	Total Due†
$0	$365	$1,816
$1,500	$321	$3,440



2001 CHEVROLET VENTURE VALUE VAN
• 3.4 Litre V6 185 HP Engine • 4-Speed Automatic Transmission • 4-Wheel Anti-Lock Braking System • Air Conditioning • Standard Integral Child Seat • Tilt Wheel & Power Door Locks • AM/FM Stereo CD

SmartLease $258 PER MONTH/36 MONTHS. $3,775 Down Payment. $940 Freight and $300 Security Deposit Required.
CASH PURCHASE OR $22,998▼ EXCLUDES FREIGHT OF $940
PURCHASE FINANCING OR 2.9% UP TO 60 MONTHS.

LEASE OPTIONS

Down Payment	Lease Payment	Total Due†
$0	$368	$1,929
$2,000	$310	$4,112



2001 CHEVY SILVERADO EXTENDED CAB
• 270 HP Vortec 4800 V8 Engine • 4-Speed Automatic Transmission with Overdrive • Air Conditioning with Interior Air Filtration System • 4-Wheel Disc & 4-Wheel Anti-Lock Braking System • 40/20/40 Split Front Seat with Custom Cloth Trim • Full Instrumentation including: Tachometer, Engine Hour Meter & Driver Message Centre

SmartLease $388 PER MONTH/36 MONTHS. $3,650 Down Payment. $990 Freight and $450 Security Deposit Required.
PURCHASE PRICE $28,998 EXCLUDES FREIGHT OF $990
PURCHASE FINANCING 5.9% UP TO 48 MONTHS.

LEASE OPTIONS

Down Payment	Lease Payment	Total Due†
$0	$502	$2,316
$2,500	$424	$5,001

CHEVROLET Oldsmobile GM

For the latest information, visit us at gmcanada.com, drop by your local Chevrolet • Oldsmobile Dealer or call us at 1-800-GM-DRIVE.

Based on a 1.9%/3.9%/3.9%/2.9%/8.4% (Cavalier Sedan VLX R7Y/Alero GX Sedan R7Z/Malibu R7Z/Venture Value Van R7Z/Silverado Ext. Cab R7L) annual lease rate, 48/36/36/36/36-month term. $0.12/km charge over 80,000/60,000 km for 48/36 months. Option to purchase at lease end is $7,822/$10,732/$11,054/$12,872/$16,642 (Cavalier Sedan VLX R7Y/Alero GX Sedan R7Z/Malibu R7Z/Venture Value Van R7Z/Silverado Ext. Cab R7L) plus applicable taxes. Licence, insurance, PPSA, administration fees and taxes not included. Other lease options available. Financing on approved GMAC credit only. Example: $10,000 at 1.9%/2.9%/2.9%/2.9%/5.9% APR, the monthly payment is $174.84/$290.37/$290.37/$179.24/$234.39 for 60/36/36/60/48 months. Cost of borrowing is $490.40/$453.32/$453.32/$754.40/$1,250.72. Total obligation is $10,490.40/$10,453.32/$10,453.32/$10,754.40/$11,250.72. Down payment and/or trade may be required. Monthly payment and cost of borrowing will vary depending on amount borrowed and down payment/trade. ▼The SmartLease monthly payment and the GMAC purchase finance rate are not available with and are not calculated on the "Cash Purchase" price as shown. The difference between the price for the SmartLease/GMAC Purchase Finance offer and the "Cash Purchase" offer is deemed under provincial disclosure laws to be a cost of borrowing, whether or not the same represents actual interest and is required to be expressed as an annual percentage rate of 4.69%/6.99%/6.85%/6.10% (Cavalier Sedan VLX R7Y/Alero GX Sedan R7Z/Malibu R7Z/Venture Value Van R7Z). Offers apply as indicated to new or demonstrator 2001 models of Cavalier Sedan VLX R7Y/Alero GX Sedan R7Z/Malibu R7Z/Venture Value Van R7Z/Silverado Ext. Cab R7L equipped as described. Offers apply to qualified retail customers in the Ontario Chevrolet Oldsmobile Dealer Marketing Association area only (excluding Northwestern Ontario). Dealer order or trade may be necessary. Limited time offer which may not be combined with other offers. Lease and purchase offers do not include Freight (as indicated), Licence, Insurance or Taxes. Dealers are free to set individual prices. See your dealer for conditions or details. †Total due on signing includes down payment, freight, security deposit, 1st month's payment plus taxes.

SEAWAY NEWS
A Division of J.G.F. Holdings Co.

Published in Cornwall, Ontario
34,257 Newspapers
Circulated by Ad-Bag Cornwall throughout the City of Cornwall and surrounding area.

The community newspaper people look to the most

Seaway News publishes every Friday at 329 Second Street West, Cornwall, Ontario K6J 1G8
(613) 933-0014 Fax (613) 933-0024 email: info@cornwallseawaynews.com

Seaway News is a member of the Canadian Community Newspapers Association and the Ontario Community Newspaper Association

CNA CCNA VERIFIED CIRCULATION CONTROLLED

ocna

Publisher: R.N. Aubry
General Manager & Editor: Rick Shaver
Sales Representatives: Bill Snelgrove, Arlene Snelgrove, Robin Cameron
Design Services: Jennifer Mayer, Colleen Benton, Kelly Doyle
Office: Diane Lafrance, Deena Dufresne, Jan Strotmann
Accounting: Bernadette St. Louis
Photography: Chris McPhee
Columnists/Writers: Bob Roth - Fred Sagel, Arthur Black, Nick Wolochatiuk

EDITORIAL OPINION

NHL Players Should Be Ashamed For Justifying McSorley's Act Of Violence



Perspective
Bob **ROTH**

It's little wonder that Canada has failed to win an Olympic gold medal in hockey since the 1950s. We've substituted thuggery for skill.

The recent conviction – and slap on the wrist – of NHL tough guy Marty McSorley for assault with a weapon is a good case in point.

The courts did little to discourage hockey violence by giving McSorley a conditional discharge, which means he will serve no jail time and have no criminal record.

Remember now, this guy was found guilty of assault with a weapon; he rendered an opposing player unconscious by hitting him in the head with a hockey stick.

If the court's sentence was weak, the reaction of fellow NHL players was even more disgusting.

"I think it was a shame he was found guilty and I still can't believe he was found guilty," Toronto Maple Leaf tough guy Tie Domi told CBC Newsworld. "It's absolutely disgusting to me."

Really? And banging somebody on the head with the prospect of injury or death is just fine, eh Tie?

Former NHL goaltender Chico Resh also rapped the verdict. "No player in the NHL will be happy with this verdict," he told The Fan 500 radio station in Toronto.

"No player," eh Chico?

Another hockey heavyweight, Leaf forward Shayne Corson, said he would not be changing his style of play as a result of the guilty verdict.

"It's not going to change the way I play at all," he is quoted as saying.

Several other NHL officials, including league commissioner Gary Bettman have publicly stated that the matter should never have gone to court in the first place.

I disagree.

In my view, the emphasis the Canadian game places on goon tactics such as fighting is a key reason that Canadian hockey has deteriorated so much in recent years. We've never learned from our constant defeat at the hands of European hockey teams who walk away with the gold medal every Olympics.

Skating, stick-handling, play-making, finesse and teamwork have all been lost as we cater to the violence-prone U.S. television market.

Here in Canada, we have even stooped to giving people like commentator Don Cherry prime-time access during Hockey Night in Canada. This guy, who makes a fortune selling "Rock 'em, sock em" videos, gets to influence an entire generation of youthful Canadians every week.

And his message is anything but subtle: bashing is cool.

Ah, such role models.

I think I'll start cheering for the European teams next Olympics. I'm tired of fixing my allegiances to a bunch of overpaid, overrated, under-talented thugs simply because they wear the red maple leaf on their jerseys.

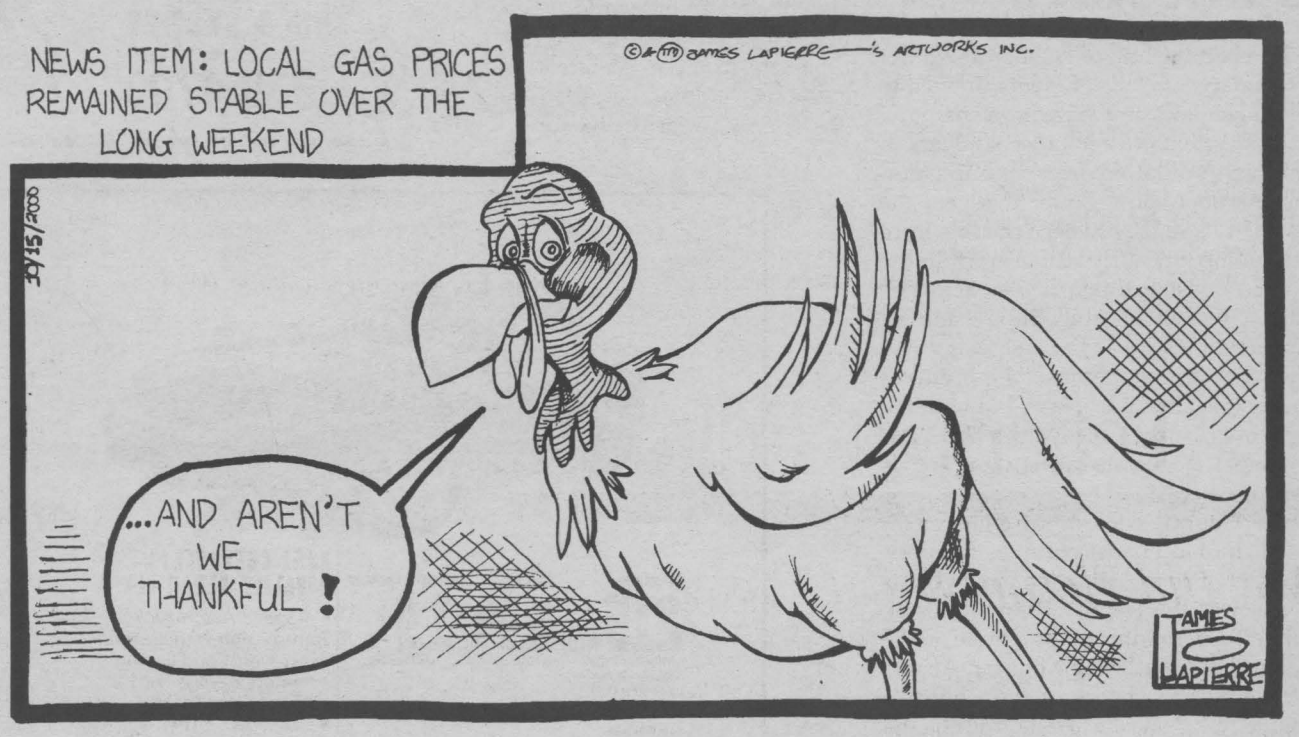

This Gland Is Your Gland

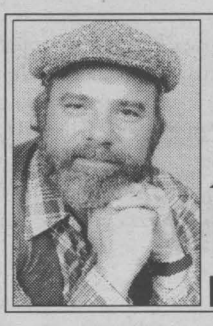

Basic Black
Arthur **BLACK**

Is it my imagination, or are there really a lot more boobs in the news these days?

Some days it feels like you can't turn around without being poked in the eye with yet another mammarian-oriented bulletin. Case in point: this snippet from yesterday's newspaper.

OSLO, Norway (Reuter) – A bare-breasted blonde mermaid atop a rock is making tourists gape along a Norwegian fjord.

It seems a comely wench by the name of Line Oexnevad (would I make that up?) has taken it upon herself to personally recreate the legend of Denmark's Little Mermaid – but in the coastal waters of Norway. Accordingly, Ms Oexnevad, decked out in naught but a long blonde wig and a swishy neoprene fishtail, has shimmied herself up onto a picturesque rock along the Lyse fjord at least a half dozen times over the past three summers, then lolled back and waited serenely for passengers aboard the tourist boats to notice.

They noticed. "One man even jumped off a boat and swam over to me," she marveled.

Yeah, well it probably wasn't the neoprene fishtail, Line. It's amazing, the power of a simple gland or two. The island I live on is currently being gang-banged by an offshore logging company. Not surprisingly, this has elicited a variety of protests from the people who have to live with the results. Logging roads have been blocked, protesters have chained themselves to logging equipment, placard-wavers have marched on the Legislature. And none of these initiatives have garnered one-tenth the attention that has been lavished on a recently published, simple, black and white twelve-page calendar.

It's called Salt Spring Island Women: Preserve and Protect. Each month of the calendar features various women of the island dressed in strategically placed lambs, spruce boughs, here a backpack, there a dulcimer -- and very little else.

The calendar is not in the least salacious or pornographic – you'd see more flesh on the guest couch of the Letterman show any night of the week – but it is beautifully photographed and the subjects are quite lovely in an unHollywood way. Lovely – and clearly unclothed.

And naturally the calendar is selling like hotcakes. It was conceived as a modest fundraiser to protest the logging, but it's turning into a runaway bestseller. They've had inquiries from every part of Canada, all over the States, even Europe and Asia.

Why? Chalk it up to the Boob Factor. Despite decades – centuries, even – of what should have been overexposure (think Lady Godiva, Winged Victory, Venus on the Half Shell, Sophia Loren, Xena the Warrior Princess) the simple human female breast still has the power to shock and well, titillate.

Just another Dumb Male Thing, you think? Not exclusively. Tommy's Bar and Grill in Maple Ridge, B.C. recently ran a competition tastefully entitled "the Win Boobs Contest." First prize: a $3,000 plastic surgery breast-enhancing operation.

Crass, offensive, sexist and an insult to womanhood, right? Yeah, well at last count the folks at Tommy's had two thousand entries in their ballot box – all from hopeful women.

Meanwhile, Boob Technology marches on. A company of British engineers named Ove Arup has announced a brand new, state of the art brassiere called Bioform, soon to be available at better lingerie stores everywhere. A press release claims the new bra is revolutionary. Seems they've replaced the underwire with plastic bands which they claim, "more comfortably distribute the load and reduce stress."

Sounds uplifting, until you learn that this is the same engineering firm that designed London's Millennium Bridge. You know, the one that's been closed to traffic because it's too wobbly. Ladies, you've been warned.

Letters *to the* Editor

Vexed Letters

Dear Editor and Bob Roth,

Your column of September 29th is interesting. Let me share a few lines I received in a letter dated August 30th, 2000 from J. Blair Mackenzie, Vice President and Secretary of Hollinger, Canadian Newspapers G.P. Inc.

As rumour appraised me, I wrote to him asking why my letters to the editor had to be "vexed" before printing. I had to first research "vexed."

This particular query had to do with my reply to David W. Scott's letter published on August 12th, 2000 in the Standard-Freeholder. Mr. Mackenzie states, "I have advised the Standard-Freeholder that subject to a small amount of editing, your proposed letter to the editor is one which it could legally publish. However, it is not obliged to publish your letter. The Standard-Freeholder promptly published at least three letters from local residents in response to Mr. Scott's letter, and considers that the issues have been adequately covered."

James P. Bateman,
Waterloo, Ontario

Chretien Is No Trudeau - Not Even Close



Meanwhile

Fred
SAGEL

There was an eerie calm hanging over most of Canada for much of the last two weeks and, everywhere you went, people were talking about the death of Pierre Trudeau.

You could really sense the feeling that everybody who talked about the man seemed to have real regret about the passing of a great Canadian statesman.

And that is the way it is meant to be: we should be revering those in Canadian public life who have really made a difference. There have been so few, so very few, Canadians who have elevated us into the greatness category. He was certainly one of them. Agree or disagree with what he had to say, you certainly had to respect him.

I have only voted Liberal twice in my life – in 1968 and 1972, both times when Mr. Trudeau was leader of the party. I found his vision and command of logic to be so compelling.

But Jean Chretien shouldn't start getting thoughts dancing in his head that he might benefit from the outpouring of grief translating itself into a third election victory for him and the current Liberal party. When people see the crass way in which he is conducting himself they may well even punish him for it at the polls.

For starters – and let's get this straight right off the bat – Jean Chretien is no Trudeau. Not even remotely. Mr. Trudeau had vision and wasn't afraid to take a risk. Mr. Chretien is quite the opposite: he lacks vision, never takes chances, and he's content being a manager of the status quo.

And besides, whether or not you agree with what Mr. Trudeau accomplished, you can certainly say he did something. He always had a plan. It is what most people would call a vision. And it is exactly what Mr. Chretien lacks.

Mr. Chretien has not proposed any new ideas since he came to power. He has virtually been defunct of any fresh legislation since 1993. The push behind NAFTA, remember, was that of the previous Conservative government, not of Mr. Chretien.

Economic reforms have not been Mr. Chretien's fortune either. The current economic boom comes directly from the policies of the Clinton administration. And, since 85 per cent of our trade is with the United States, we are bound to receive the benefits of American economic activity, which is exactly what has happened.

What then, has Mr. Chretien done? What vision has he shown? The answer is very little.

You certainly can't say that about Mr. Trudeau. He created new initiatives all the time. Whether it was opening relations with China and Cuba – both very bold moves, especially at the time – he was always in the forefront of leading. Mr. Chretien doesn't do that. Neither does anyone in his administration.

We have tax rates that are far too high, inefficient government, a health care system that has been badly compromised by the feds, and a country that should be humming much, much faster economically. As a leader, Mr. Chretien has failed. He doesn't deserve a third term and he shouldn't be calling an election three years into his mandate.

So Jean Chretien is no Pierre Trudeau. Don't even try to compare these two guys in the same breath.

If you want vision, new ideas, and a better all-embracing concept about Canada, try the Canadian Alliance. It's refreshing leader, Stockwell Day, and its policies – including lower taxes, better competition, new ideas about health care funding, and virtually anything else that matters in this country – are far more in the mold of Trudeau than Chretien.

So Mr. Chretien should be careful before he calls that election for November 27th. He will try to entrap voters on the idea that he is a Trudeau, but they will soon find out that he has run out of energy for almost anything other than keeping himself in power.

Letters to the Editor

Why Did Victim Wait 15 Years?

Dear Editor,

With the last arrest for Project Truth I am beginning to wonder whether or not Cornwall officials or the general public can do basic math. The so-called victim of the alleged assault was 21 years of age at the time. The case of a 21-year-old has no place in a pedophile ring investigation. Pedophiles assault youths – not full-grown adults.

I would have been the first in line to sign my name to the petition asking for a continued investigation. What Perry Dunlop did was courageous and absolutely right. I have several questions to ask in this case however. Why did the victim wait 15 years to report the assault? He was not a child at the time – he was an adult who had the cognizant ability to report this alleged assault right when it supposedly happened. Why did he not report it three years ago when Perry Dunlop first brought it to light? Suddenly, and 15 years later, the charge surfaces! It doesn't take a rocket scientist to figure out the motive here.

To see the Freeholder take such a strong stand against the accused in its editorial is deplorable. How many thousands of Cornwall residents have been helped by United Way? All of its volunteers deserve great recognition for their hard work to the cause. Keith Jodoin, however, is the leading force in that organization and the glue that holds it all together. He has devoted 40 years of his life to working at United Way. I wonder how many of those who have benefitted from his dedication will be among the first to condemn him.

Let the investigation continue but let's get the legal parameters in gear. A 5-year-old or a 12-year-old may not know how to deal with a perceived assault but there is no excuse for a full-grown adult waiting 15 years to complain. Inclusion of this case in Project Truth invalidates the credibility of the investigators. How many more frivolous cases will be brought forth to make the investigators look better? Who really loses from this lack of accurate classification of this claim? All the agencies and individuals who want a handout from United Way.

Jean R. Roy
Cornwall, Ontario

We Have A Right To Know

Dear Editor,

Why is Keith Jodoin still working at the United Way at 70 years of age when most people have to retire at 65?

His salary and André Rivette's should be made public, and also who is supported by the United Way and how much each gets in dollar values, not percentages.

It's our money, we donate it. We have a right to know.

Every charitable organization should be accountable to the public who donates the money for those charities. We have a right to know how our money is spent.

Anne McDonald
Cornwall

To My Perpetrator

Dear Editor,

My name is Gypsie. I was a small Dobie guard dog until you robbed me of my life. I was young and loyal.

I know who you are! You park in front of our house for what?

You were able to run over me in my driveway because you could see me when I warned my owners with my bark.

My spirit can't be at peace because you caused my owners such anguish and wasted my life.

You will not be able to see my spirit and I'll be watching for you and your friends.

I will not rest or let you rest until you take responsibility for your deed.

I was not just a dog to my owners. I was their Gypsie heart, their baby, their friend and loyal guard dog.

You have robbed them of much!

Saddened in Finch,
Beverley Carson

Seaway News welcomes Letters To The Editor. Letters should be no longer than 200 words. All letters are subject to editing and must bear the writer's name, address and phone number for verification. The views expressed by columnists, guest editorialists and/or Letters To The Editor are not necessarily the views of this newspaper or its publisher.

Agapè Centre Thanksgiving Food Drive

Dear Editor,

The Thanksgiving Food Drive is now behind us and the shelves have been filled once again thanks to the generosity of the citizens of Cornwall. A great deal of planning went into this event and the food banks would like to take this opportunity to recognize those involved.

First of all, Korey Kennedy was the catalyst that spurred on the food drive with City Council's blessings. Bill de Wit from the city's Environmental Services worked very hard as the chief organizer of the event. Sherman Goodwin from Cornwall Transit and his many bus drivers provided a mechanism to collect food throughout the city. Ontario Works came through with the manpower to unload the buses at the corner of Pitt and Second Streets for 10 hours a day from October 2nd to the 7th. Thanks to Larry MacDonell, Joanne Malette, Jeff Heard and Joan Robertson for the part they played in recruiting and organizing the participants.

Special thanks to all the grocery stores for being drop off centers for the donated food items. In particular we would like to recognize Super C, Food Basics and Maynard's Your Independent Grocer for donating towards the advertising and promotion of this event. Marlin Orchards were very gracious in loaning their wagons to assist in transporting the non-perishable food items.

Many dedicated volunteers worked very hard during this event. We would like to recognize in particular, Hugette Gaucher, Gary Montroy, Mark Boileau, and Ron Larose.

The media did a phenomenal job to promote the event. The newspapers ran stories about the particulars of each food bank and many ads to promote the event. Printed media that heavily supported this food drive include Seaway News, Standard-Freeholder and Le Journal de Cornwall. Cogeco Cable Solutions assisted by doing a live interview and by announcing the drive on the community bulletin. Variety 104.5 and Blaze 101.9 were instrumental in communicating the event on the air and also made a cash donation to the food drive. Special thanks to John Bolton for going the extra mile in promoting the event.

To all of these individuals and to you the community of Cornwall and surrounding areas who took the time to give to this food drive and to replenish the shelves of the local food banks and Baldwin House, we thank you once again for helping those most in need.

Sue MacDonald, Agapè Center
Captain Payler, Salvation Army
Shannon Bellefeuille, St. Vincent de Paul Society, St. Columban's Church
Nick Harramis and Ron Healey, St. Vincent de Paul Society, St. Frances de Sales Church
Debbie Fortier, Baldwin House

Citizens For Bill 103 Not Linked To Project Truth

Dear Editor,

The Citizens For Bill 103 is not linked to Project Truth or the web site bearing that name!

By supporting Bill 103 we, of course, hope to get to the truth.

Any attempt on the part of any other group or committee to discredit or attempt to intimidate the Citizens For Bill 103 is an insult to the approximately 10,000 people who, to date, have signed the petition of support.

Carson Chisholm,
Chairman,
Citizens For Bill 103
St. Andrews West, Ontario

Let's Bring The Darkness Into The Light

Dear Editor,

Pope Paul VI once said the smoke of Satan had entered the sanctuary. The sanctuary is the domain of the priest and bishop. I make no accusation concerning any individual but let's simply bring the darkness into the light so that the light may deal with it. Jesus spoke to Pontius Pilate and said, "The reason I was born, the reason I came into the world is to testify to the truth. He who asks the truth hears my voice." We pray that this truth, painful as it is, will help us hear that voice.

Throughout the history of the church it has always been those who are within that have caused the most damage. Remember that Judas was a bishop and nearly all the heresies that have ravaged the church throughout history have come from priests and bishops.

No less a saint than St. John Chrysostous said, "The floor of hell is paved with the skulls of bishops." This is not an age that will suffer weak faith. Soon there will only be two kinds of Catholics - strong Catholics and ex-Catholics.

The epistle of St. James says that "Faith without works is dead and has no power to save you." A "drawing room" spirituality does not have the power to fight the malignant evil of this age.

According to St. Alphonsus De Liguori, priests who see insults offered to God and remain silent are called by Isaiah "mute dogs." But to these mute dogs shall be imputed all the sins that they could have - but have not prevented. Hence St. Leo adds, "The priest who does not withdraw another from error proves that he is himself involved in it." It's better to light one candle than curse the darkness so come on folks, let's light that candle.

Sincerely,

Carson Chisholm,
St. Andrews West, Ontario

Solid Oak & Pine Furniture from the Mennonite farms

- Single & Double Pedestal Tables
- Harvest Tables
- Buffet Hutches
- T.V. Centres
- Sleigh Beds
- Dressers & Armoires
- Jelly Cupboards
- Variety of Chairs
- Deacon Benches & Stools

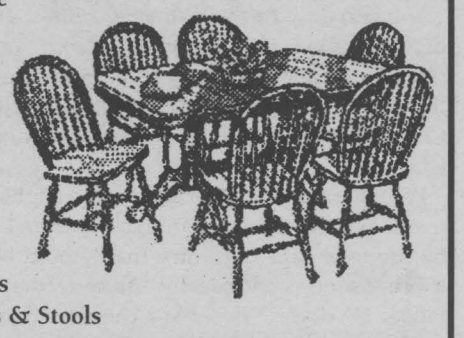

Accepting Christmas Orders

THE Table & Chair Boutique

VISIT OUR SHOWROOM

950 Boundary Road, Cornwall 938-2499

JUMP ON RUST!

SEASON YOUR CAR WITH



KROWN BODY MAINTENANCE

GOOD TO THE LAST DRIP

apa

Krown Rust Control System

Rust Control for Your Vehicle

8 Sunnyside Ave. 933-8812

BE PREPARED!!





Tune-Up Your Snowblower Before You Need It!!

CLAUDE'S SMALL ENGINES LIMITED

203 Eleventh St. W. 933-0275

• FACTORY DIRECT PRICES • SAVE SAVE SAVE • FACTORY DIRECT PRICES • SAVE

SunClass Spas Inc.

Manufacturer of Quality Acrylic Spas

BUY FACTORY DIRECT AND SAVE!!!

We manufacter Quality Spas and sell them Direct To You at huge savings compared to retail or so- called factory outlets

- *6 models to choose from*
- *Introductory Prices Starting from $2495*
- *We service all makes & models of spas.*



Frank & Lynn Heatley

3334 Second St. E, Cornwall

(next to Overhead Doors)

Tel: 937-4795

E-Mail: sunclass@glen-net.ca

~ Open 8 am to 4 pm Mon. to Fri.; Sat. 9 am to 3 pm ~

• FACTORY DIRECT PRICES • SAVE SAVE SAVE • FACTORY DIRECT PRICES • SAVE

Small Business Month®

OCTOBER 2000

Chamber's 2000 Business To Business Showcase

Strategic networking has become as important a business tool as a sound marketing plan or a targeted ad campaign. A Fall 'must' for the Cornwall and area business community is the Chamber of Commerce's Business to Business Showcase.

The business community is once again expected to turn out in large numbers for the October 25th, 2000 event which celebrates its 5th anniversary this year. The Showcase popularity has grown every year since the Chamber created it. Cornwall's professional sector understands the importance of coming together in an information sharing peer forum.

The Showcase brings together dozens of Cornwall and area firms who take advantage of the unique venue to showcase the goods and services each one has to offer. The 1999 event saw over 300 local business professionals visit the wide range of booths, getting the inside track on what's available for their firms and how to take advantage.

This year, the Showcase has a number of added features. Combining with Team Cornwall's Fall meeting, the afternoon's activities kick off with a energetic luncheon complete with featured guest speaker, Paul Fitzpatrick. Once again, Fitzpatrick will offer a year in review, highlighting Cornwall's economic development as a growing number of firms join the City's industrial community.

The Showcase itself begins at 1:00 p.m. and there's an unusual twist to the afternoon. There will be two fascinating seminars presented to Showcase visitors. What's unusual is that the theme for each one is 3000 years apart.

E-commerce ... Your New Best Friend takes a look at the mind-numbing world of business on the Internet. To many people, it's almost beyond comprehension, given that these folks have transacted business in a traditional way for years.

E-commerce is a reality — whether you have been in business for 5 months or 50 years. This light hearted and informative seminar will help take the intimidation out of business on the Internet and help attendees to better understand its many benefits.



Feng Shui ... Productivity and Harmony in the Workplace. From the mists of time comes this 3000 year old Chinese philosophy which brings a natural balance into a business environment. Feng Shui, pronounced 'Fung Shway' is a mainstay of one of the most successful business centres in the world, Hong Kong and it is making strong inroads into the North American corporate sector.

Dianne Bullied is a rising Feng Shui star. She studied under renowned Feng Shui master, Joseph Yu and is one of only nine Canadians to earn the coveted and highly respected Certification within this internationally acclaimed program. She will present a fascinating workshop on the philosophy of Feng Shui and how business professionals can utilize some of the techniques to enhance the quality of business life in their firms.

While some exhibit space is still available, it is fast being snapped up by the small business community. For those wishing to participate in this year's Showcase, organizers recommend they contact the Chamber office as soon as possible.

The 2000 Business to Business Showcase takes place at the Cornwall Civic Complex beginning with the Team Cornwall luncheon at 12 noon. The luncheon is $10. and reservations may be made by telephoning the Chamber office at 933-4004. The Showcase itself is free of charge with visitors needing only to present a business card.

Preparing A Business Plan Seminar

The Cornwall Business Self-Help Centre, a facility jointly sponsored by the City of Cornwall's Economic Development Department and the Ontario Ministry of Economic Development and Trade, along with the Business and Industry Training Services at St. Lawrence College are presenting a seminar for prospective entrepreneurs called "Preparing a Business Plan."

This presentation features information and advice from Mark Kulick, a Business Consultant with the Cornwall Economic Development Self-Help Office; David Dick, a Chartered Accountant and the Toronto Dominion Bank. The seminar provides pertinent data for anyone interested in establishing a business.

The Seminar is scheduled for Thursday, October 19th, 2000 from 6:30 p.m. to 9:30 p.m. at St. Lawrence College, Moulinette Hall, Room 264. Registration takes place from 6 p.m. to 6:30 p.m. with a fee of $20. being charged to offset the costs of the facility, literature and refreshments. Seating is limited.

To pre-register, call the Business and Industry Training Services at 933-4693, extension 2153, or the Cornwall Self-Help Office at 933-0074 or 1-888-CORNWAL.

Canpage Communications Wins National Award

Canpage Communications of Cornwall, Ontario has been honoured with the exclusive 2000 Award of Excellence by the Canadian Association of Message Exchanges, Inc. (CAM-X), the industry's trade association for providers of telecommunication services in call centre services including telephone answering and message delivery. Canpage was presented with the award in September at CAM-X's 36th Annual Convention held at the Delta Ottawa Hotel and Suites in Ottawa, Ontario.

The award follows more than six months of testing by a team of independent, specialized judges contracted by CAM-X to evaluate message services throughout Canada. Companies were judged on their courtesy, response time, accuracy and overall service to their clients - the four cornerstones paramount to success in the TeleServices Industry.

"Canpage's record of topnotch customer service serves as a benchmark for all message service bureaus," said CAM-X President, Glenn Ruecker. "In an industry that relies on person-to-person communications, the value of efficient, accurate service cannot be underestimated. This award proves Canpage's ability to deliver where it counts, in providing the services that matter most."

Now an eleven-time winner, Canpage Communications has earned the Diamond Plus Award for 11 consecutive years of excellent service. CAM-X extends its congratulations to the staff of Canpage Communications on their proven quality service to their customers.

VIA Redefines Business Travel

VIA Rail Canada has expanded its mission to be the best passenger transportation company in Canada through a progressive series of initiatives aimed at making VIA Rail the best transportation business partner in Canada as well. While the focus is still on Canada's most populated region, the industry intensive Windsor-Quebec City Corridor, the momentum that began in the early 90's with fundamental transformations in its organization and operations shows no sign of slowing down.

Since 1990, Canada's national passenger rail service with 460 trains weekly travelling to 450 Canadian communities has: reduced administration costs by 54%; cut operating costs by 27%; increased revenues by 54%; increased passenger-miles from 785 million to 931 million; and reduced its publicly funded operating subsidy by a whopping $271 million – without sacrificing a single part of the passenger rail network or compromising quality of service. In fact, new services, new schedules, increased frequency, new equipment and renovated stations add up to a 95% customer satisfaction rate.

In-transit productivity is at the core of VIA Rail's success story. VIA Rail has capitalized on its obvious advantages, from its superior reliability to cars and planes, its favourable cost/value ratio compared to driving or flying economy instead of travelling first class on the train, to the higher level of onboard comfort and the downtown convenience of its stations. VIA Rail has long recognized that it is a competitive edge for business people to reach their destination feeling fresh and relaxed. It has progressively ensured that they can be productive all the way.

This can be accomplished in VIA 1, as 66% of VIA's business travellers in the Windsor-Quebec City Corridor can attest. Since its introduction, this exclusive first-class service has offered spacious seats and complimentary newspapers, drinks and meals – either a hot breakfast or a three course lunch or dinner with aperitifs and wine. Through progressive innovation, it now also offers ample workspace, plug-ins for laptop computers at every seat, a credit-card phone, and no restrictions on cell-phone use. The latest boom to productivity is VIA's unique quad seating arrangement, featuring a spacious work table and special lighting in addition to its own electrical outlets. VIA 1 passengers also enjoy exclusive use of the Panorama lounges in VIA's major stations, pre-boarding and assigned seating.

VIA Rail orchestrated its initial strategy to meet the needs of small and medium-sized business with two milestones in 1996 : the launch of its VIA Préférence travel reward program and the signing of a 3-year partnership agreements with the leading Chambers of Commerce/Boards of Trade along the Windsor-Quebec City Corridor.

Membership in VIA Préférence is free and open to all regular VIA customers, who receive a 1,000-point bonus for signing up, representing two-thirds of the points needed for their first free trip.

The enrollment offer Chamber/Board members was enhanced with "two for one" travel pass offers, other incentive programs and the publication of The Right Track newsletter to offer this targeted business clientele the products and services it had adapted to their needs. Within a year, VIA introduced three new partners for VIA Préférence, offering direct benefits to business travellers with points toward free travel for every dollar spent at Hertz Rent-A-Car, Novotel and Radisson Hotels Canada. Best Western and Bell Canada have since become partners, and VIA Préférence now has more than 200,000 members.

Just as important, the synergy of these milestone efforts led closer ties with the business community and resulted in continuous improvement of its service offering through a hands-on understanding of business travel needs. VIA Rail has since built on its sponsorship of many Chamber/Board activities by sponsoring other events with private companies and associations, such as VIA-LES AILES Golf Tournament in collaboration with the Professional Golfers Association of Québec and Les Ailes de la Mode Store. Two further developments with Les Ailes de la Mode demonstrate VIA Rail's entrepreneurial spirit. For the past two years, VIA Rail has delivered several hundreds of passengers directly to the store through a special Christmas promotion featuring a dedicated train, bus transportation to the shopping centre, lunch and shopping discounts. A special "VIA-Les Ailes travel and shop" package rate is also available all year-round. The person to contact for details on this is Danny Linteau at (514) 871-6618.

The Shift To The Electronic Marketplace

The Internet has clearly become a viable transaction medium for conducting commerce. E-Commerce has changed how markets work by increasing seller reach and buyer access, connecting trading partners more directly, and providing previously unavailable customer information. At the same time, businesses are realizing that the nature of the Internet itself is changing customer expectations. This is contributing to a shift away from traditional e-Commerce and towards electronic marketplaces, where users can easily access one source for all of their business needs.

Traditional e-Commerce is heavily consumer-focused, and provides a buying environment of products and services, with one-to-many relationships. But as the Internet has evolved, so has the end-user, and the way an organization has to operate if it is to be profitable. A recent Towers Perrin survey of their clients found:

- Working in Internet time requires very fast decision making;
- Seventy-five per cent of companies feel their organization structures inhibit the pace at which decisions get made and are implemented;
- Speedy decision-making requires greater empowerment - which can make traditional decision-makers uneasy;
- Really fast decisions may have to be made increasingly on faith, rather than facts.

Speed, volume and delegation are increasingly difficult issues to handle. By structuring the organization explicitly to support the Web-based business, firms can make these issues more manageable. At Onvia, we see the shift towards electronic marketplaces as a natural evolution for how the Web can be used. Electronic marketplaces take into account the fundamental change in attitude, and create a trading environment for buyers and sellers, opening the door for more business-to-business transactions.

According to International Data Corporation, Canadian business-to-business e-commerce is expected to reach $67 billion in sales by the year 2003. One of the largest untapped markets in the business-to-business e-commerce space is small business. Of the 800,000 small businesses in Canada, 75 per cent are located outside of a major metropolitan area, according to Statistics Canada. The ease of ordering online is fuelling dramatic growth in the number of geographically dispersed small businesses that are dependent on the Web.

Clearly, small business has become the engine of the Canadian economy. To address this critical marketplace requires a 360 degree approach to looking at customers. These customers need more than products, low prices and even services. They need advice that is sensitive to their needs. Onvia's CEO, Glenn Ballman, realized that a better way to build their businesses and manage day-to-day operations involved giving entrepreneurs access to all of these things at one destination.

His solution was to develop a site geared specifically for small businesses – a site where they can find everything needed for business in just one place, including access to products, services, and information.

Meeting the needs of an increasingly enlightened and discerning end-user is an exciting challenge for businesses in the service industry. As an online trading hub, connecting vendors and customers, Onvia sees customers naturally evolving towards single online destinations where they can work with like-minded communities of businesses.

6th Annual
Cornwall Chamber of Commerce
BUSINESS TO BUSINESS
SHOWCASE ~ 2000
Don't miss put...
HERE IS YOUR
V.I.P. INVITATION!
Cornwall Civic Complex
Wednesday, October 25, 2000
2:00 pm to 7:00 pm
Salon A, B, C, - Cornwall Civic Complex
Free Admission with this Invitation
Hors d'oeuvres - Cash Bar
Discover the latest in leading products and services with over 40 exhibitors!
make doing business a pleasure
SEMINAR
Oct. 25, 2000 • E-Commerce, your new best friend....Really!
• Feng Shui your business to harmony & prosperity

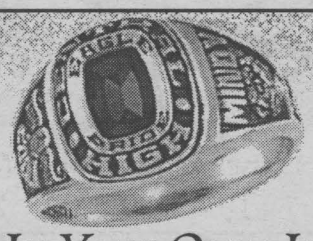

Made In Your Own Image
ARTCARVED®
CLASS RINGS
30% off
Bijouterie Pommier Jewellers
Family owned & operated since 1937
6 Second Street East, Downtown Cornwall 932-4022
www.pommierjewellers.com

Shape up with these great everyday. Genuine Honda values
Honda's Great Get Fit Check Up
Keep your Honda fit with a comprehensive multi-point inspection, plus a Genuine Honda oil filter and premium 5W30 oil change. $63.88
√ Oil and filter change. Check for fluid leaks
√ Battery load/charging test
√ Inspect coolant level and freezing point
√ Pressure test cooling system, inspect related hoses and clamps
√ Inspect all brakes for wear % and condition
√ Inspect brake calipers, wheel cylinders and parking brake
√ Inspect tire wear and pressure
√ Tire rotation
√ Inspect transmission fluid level, power steering fluid level (if applicable), brake fluid level, clutch fluid level (if applicable)
√ Inspect driving belt condition (excludes timing belt)
√ Inspect distributor cap, rotor and wires
√ Inspect windshield wipers, washer jets and blades
√ Washer fluid top-up
√ Inspect exhaust system
√ Inspect springs and shock absorbers
√ Inspect all lights and bulbs
√ Inspect and lubricate door locks, latches and handles
√ Inspect block heater
ONE PRICE CURE FOR EXHAUSTION
Make your Honda Accelerated Service appointment today and in one-hour or less drive away with a one-piece, one-price, one-year warranty Honda muffler that's guaranteed to fit your vehicle. Installed price. One-hour or less guaranteed service. $138.88 Civic $148.88 Accord
STOPPING POWER
Call today for a Genuine Honda brake service that includes installation of front or rear brake pads or rear brake shoes, and servicing of front calipers or rear brakes. Rotor or drum machining or replacement extra $98.88 Civic $108.88 all others
POWER TO SPARE
Call today for a maintenance-free Genuine Honda battery that's specifically designed to ensure smooth starts of all the time, in all types of weather. 2 year free replacement warranty $89.88 $76.88 $96.88
Cornwall HONDA
1200 Brookdale Avenue 933-7558
DON'T OPEN YOUR HOOD TO STRANGERS

a beachcomber
hot tub
gives you a great way to relax with family and friends at home, year round!
Celebration Specials
Buy a **Beachcomber Hot Tub**
You can get **$1500.00 OF ADDED OPTIONS**
for our celebration special price of only
$78
ROY'S POOLS
Sales and Service Since 1956
410 Seventh St., W. Cornwall 933-0411
BEACHCOMBER Hot Tubs & Spas SINCE 1978
Family Relaxation
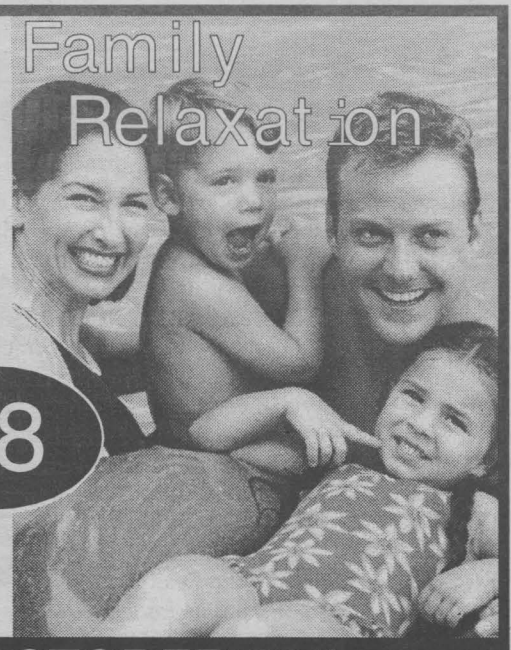
SPECIAL ENDS OCTOBER 30th

Cornwall and Area LAW and ORDER

Crime Stoppers

Each week Crime Stoppers spotlights a crime that has been committed in the area. Crime Stoppers would like to remind you that we need information on all crimes, not just the crime of the week. Crime Stoppers is asking for your help in solving the following crimes:

-Sept. 22-25/00: Unknown culprits attended the Rothwell Osnabruck School on College St. in Ingleside and caused considerable damage to school property. Several wooden rails from the fence behind the school were damaged and a flower bed in front of the school was also damaged. A window from a portable was removed but no entry was gained.

-Sept. 25/00: Tires and rims were stolen from motor vehicles at the Ford Dealer in Alexandria. They are described as 16-inch Continental tires and alloy rims.

-Sept. 30-Oct. 1/00: Break and enter that occurred at an Emma Avenue home. An undisclosed amount of Canadian and U.S. money and a small jewellery box containing approximately $25,000. in Sri Lankan jewellery was taken.

Seaway Valley Crime Stoppers and the Ministry of Natural Resources also need your help in stopping the illegal activity of poaching. Now that the fall season is here, poaching will increase and we should be on the lookout for these illegal activities. Hunting deer at night with the aid of powerful spotlights, referred to as "jacklighting" is a common practice used by poachers to hunt.

We need your information, not your name. You will remain anonymous. You will not have to appear in court and you may be eligible for a cash reward. Crime Stoppers, it's your program.

If you have any information on these crime or any other crime please call Crime Stoppers at 937-8477 or for long distance callers 1-800-265-8477.

Cornwall Police Service

Domestic Disturbance

A 41-year-old Walton St. man was arrested and charged with assault on Sept. 27/00. It is alleged that the man and his 32-year-old common-law spouse were engaged in an argument when the man punched the woman in the mouth. The woman suffered a split lip as a result of the assault. Police were called and an investigation ensued.

Breach of Probation

A 16-year-old Hamilton Crs. youth was arrested and charged with breach of probation on Oct. 1/00. It is alleged that the youth was in contact with another person that has a criminal record contrary to the conditions of his probation. Police were in the area on an unrelated matter when they had occasion to speak to the youths. A police check revealed the breach of probation and the youth was taken into custody.

Impaired Driving

Two Cornwall men were arrested and charged with several offences following an altercation behind a Montreal Rd. bar on Oct. 2/00. A police officer on general patrol came upon a pickup truck leaving the rear of a Montreal Rd. bar and allegedly rammed another vehicle. The pickup truck fled the scene and was followed by the officer. The vehicle was stopped in the 400 block of Carleton St. The driver of the vehicle was arrested and charged. The passenger of the vehicle was arrested and charged with possession of a controlled substance.

Eastern Ontario Health Unit
Bureau de santé de l'est de l'Ontario



Get your child's car seat checked FREE
on October 14th, 2000 at the inspection clinic nearest you!

The following clinics are being organized within the five counties:

PRESCOTT:
- Vankleek Hill Fire Hall — 9am-4pm
- Hawkesbury Canadian Tire — 9am-4pm
- Alfred Fire Hall — 10:30am-2:30pm

RUSSELL:
- Rockland Fire Hall — 10am-2pm
- Russell Fire Hall — 10am-2pm

GLENGARRY:
- Alexandria Ford — 10am-2pm

DUNDAS:
- Winchester Fire Hall — 9am-12pm
- Williamsburg Fire Hall — 9am-12pm
- Morrisburg Fire Hall — 10am-2pm

STORMONT & CORNWALL:
- Cornwall Canadian Tire — 10am-2pm
- Ingleside Fire Hall — 10am-2pm

Secure Your Baby With Love!

Keeping' it real.™
VOLKSWAGEN PARTS & SERVICE

FALL AND WINTER SPECIALS

DIESEL SPECIAL
4 Bosch glow plugs for 4 cylinder engines Parts and Labour included
T.D.I. Exc.
From 139.95 +Tax

OIL CHANGE
SYNTHETIC OIL CHANGE
ALL GAS or DIESEL
Only 54.95
Slight surcharge for VR6 & Eurovan Models

BATTERY SPECIAL
All Autobahn Batteries are covered by a 60 month limited warranty. Start off on the right foot with a surplus of energy
From 99.95
Tax and installation extra

Offer expires Dec. 31/00
ASK MICHAEL ABOUT OUR OTHER SERVICE SPECIALS
Service Hours: Mon.-Fri., 8 a.m. to 5; Sat., 9 a.m. to Noon
JACK MACDONELL MOTOR SALES LTD.
632 Pitt Street, Cornwall 933-3483

LOCAL

NDP Announces Support For Inquiry

NDP Leader Howard Hampton and Justice Critic Peter Kormos recently announced their Party's support for legislation that would establish a full and independent public inquiry into the investigation of allegations of sexual abuse against minors in the Cornwall area.

"There has been a dark cloud hanging over this investigation. It's time to clear those clouds away," said Hampton. "Cornwall is still haunted by these allegations and the community deserves answers."

The Ontario Provincial Police's Project Truth unit has already laid charges against 14 men in its nearly three-year investigation into the allegations. Today, many names of prominent people are still being put forward as possible perpetrators. The NDP believes only a full, independent and public inquiry can clear the air, provide true justice for the victims/survivors, clear the names of the innocent and allow closure for all concerned.

"This investigation and the allegations of cover-up have deeply divided the community," said Kormos. "It's time that the people of Cornwall were given an opportunity to lift the veil of secrecy and unearth the truth. I only hope that the government will see fit to support this legislation so a commission can be established immediately. The community cannot afford to wait any longer."

11 Things You Need To Know To Pass Your Home Inspection

Cornwall - According to industry experts, there are over 33 physical problems that will come under scrutiny during a home inspection when your home is for sale. A new report has been prepared which identifies the most common of these problems, and what you should know about them before you list your home for sale.

Whether you own an old home or a brand new one, there are a number of things that can fall short of requirements during a home inspection. If not identified and dealt with, any of these 11 items could cost you dearly in terms of repair. That's why it's critical that you read this report before you list your home. If you wait until the building inspector flags these issues for you, you will almost certainly experience costly delays in the close of your home sale or, worse turn prospective buyers away altogether.

In most cases, you can make a reasonable pre-inspection yourself if you know what you're looking for. And knowing what you're looking for can help you prevent little problems from growing into costly and unmanageable ones.

To help homesellers deal with this issue before their home is listed, a free report entitled "11 Things You Need to Know To Pass Your Home Inspection" has been compiled which explains the issues involved.

To hear a brief recorded message about how to order your FREE copy of this report, call 1-800-865-0177 and enter ID 2203. You can call anytime, 24 hours a day to ensure a home inspection doesn't cost you the sale of your home.

This report is courtesy of Henrietta Duvall, Exit Realty Seaway. Not intended to solicit properties currently for sale. Copyright®

1st Lancaster Scouts Fundraiser

Every four years in Canada, there is a Canadian Jamboree (CJ). This is a time and place where all the fortunate youth of Scouts Canada gather to participate in activities similar to the one's first organized by Lord Baden-Powell at his Brownsea Island in 1907.

The next CJ is in July, 2001 and will be held at Cabot Beach Park in Prince Edward Island. The 1st Lancaster Scouts would like to be able to attend this event and have already begun their personal fundraising through mowing lawns, gardening and saving up their allowances. Yet, they find that a great deal more funds must be raised to make it to CJ '01 and back.

In an effort to raise more funds for this event the Scouts are willing to raise funds through a 'value-for-your-money' campaign with the 'OUCH-PACK.' This safety kit consists of 10 adhesive strips, 3 antiseptic wipes, and 2 gauze pads all assembled together in a convenient pocket-sized zip-lock package along with some first aid instructions. The packages have a $2 price tag on them, yet the Scouts are willing to accept any donation above the actual cost of these items.

In an effort to making the world a safer place, the Scouts of 1st Lancaster believe that every person (adult or child) should carry one of these packages everywhere: car, home, self...

To place your order today, whether you desire large quantities for gifts or personal amounts for your family, please contact Hawkeye Dan at 525-5247.

— COOK'S CORNER —

Whipped Cream

1 cup (250 ml)	Sealtest 28% M.F. Dessert Cream
3 Tbsp. (35 ml)	icing sugar
1 tsp (5 ml)	vanilla extract

Place well-chilled dessert cream in a chilled mixer bowl. Beat dessert cream on medium setting using electric beaters until ribbons begin to form. Add icing sugar and vanilla essence. Continue to beat until stiff. **Tip - To whip cream successfully in warm weather, pour the Sealtest 28% M.F. Dessert Cream into a bowl and place it and the beaters (or whisk) in the freezer for 10 minutes before beginning to whip.*

Chilled Mango Delight

1/2 cup (125 ml)	chopped green onions
1 tsp (5 ml)	finely chopped fresh ginger
4 cups (1 L)	chopped mango
4 cups (1 L)	mango juice (or orange or pineapple juice)
1 cup (250 ml)	Sealtest 28% M.F. Dessert Cream
1	lime, juiced
1/4 cup (50 ml)	chopped fresh coriander
1/4 cup (50 ml)	chopped fresh mint
1 cup (250 ml)	plain yogurt
	salt & pepper, to taste
Garnish:	toasted coconut or chopped pineapple

In a food processor, purée the green onions, ginger, mangos, mango juice, cream, lime juice, coriander, mint, yogurt and salt and pepper. Pour into a large bowl and chill in the fridge for at least 1 hour. Serve cold. [Serves 6 to 8.]

PHARMACIE EASTCOURT GUARDIAN PHARMACY
1380 Second St. E., Eastcourt Mall
PRESCRIPTIONS DAILY
We Process
• Ontario Drug Benefit • Assure Card Ontario Blue Cross
• WCB • Green Shield • Prudential • RX Plus
• DVA • Confederation Life
MON. - SAT. 9:30 a.m. - 9:00 p.m 937-0956

PLENTY of VALUES
30,000 SQ.FT. OF FURNITURE & APPLIANCES
OVER $1 MILLION OF INVENTORY TO CHOOSE FROM
Bedroom Sets
starting at $599
Recliners
recliner, sofa & chair from $999
Living Room Sets
starting at $599
2 pc., sofa & chair
Sectionals
Reg. $939 Sale $699
Kitchen Sets
Metal Sets from $389
Wood Sets from $499
Hide-A-Beds & Futons
starting at $299
5 Pc. Dining Set
Bronze & Beige
2 Only! $449
5 Pc. Dining Set
With Glass Top Bronze Finish
2 Only! $319
Where Travelling is Worth the Savings!
ST. ISIDORE FURNITURE
Photos May Not Be Exactly As Illustrated ~Financing Available ~ Limited Quantities
500 YARDS NORTH OF HWY. 417, EXIT 51 · BEHIND MAXSTOP 20 MINUTES FROM CORNWALL
524-3202
OPEN: Mon.:9:30-5:30 Thurs. - Fri. 9:30 - 9:00; Saturday 9:30 - 5:00; Sunday Noon - 5:00

'The Big Day' Is Coming

On October 14th, 2000 across Eastern Ontario, the Partners of the Eastern Ontario Child Seat Coalition will be holding "Free Child Seat Inspection Clinics." The goal is to promote the concept that the various stages of a child's development warrant specific correct child seat use. By using the correct child seat, installed as determined by the manufacturer, parents and caregivers can reduce the number and severity of children's injuries resulting from vehicle collisions.

"'The Big Day' is to focus on the safety of our children," said Louise Matte-Forget, a Health Educator from the Eastern Ontario Health Unit. "Transport Canada estimates that at least one-third of all child seats are improperly installed. This clinic is a one-day free inspection to both educate the public, and raise awareness to increase the number of parents/caregivers using a car seat correctly. So, on October 14th, we will be at Canadian Tire on Ninth Street from 10 a.m. until 2 p.m., rain or shine."

Canadian Tire, Cornwall Kinnettes, Cornwall Police Service, Cornwall Fire Department, and the Eastern Ontario Health Unit are some of the partners involved in this event. Their objective is to assist parents and caregivers on how to correctly install a seat, how to use it correctly, how to correctly harness the child in, and to ensure that the seat meets the CMVSS.



A few of the people involved in 'The Big Day' check out the first of many child seats. They will be holding a child safety seat inspection clinic at Canadian Tire on October 14th from 10 a.m. to 2 p.m. Seen in the photo (l-r) are: George Helps from Canadian Tire, Constable Garry Leger from the Cornwall Police Service, firefighter Eric Richer and Louise Matte-Forget from the EOHU.

Story & photo by Chris McPhee

Other locations in SD&G will include: Alexandria Ford in Alexandria, and the Fire Halls in Ingleside, Morrisburg, and Winchester. All events run from 10 a.m. until 2 p.m. Or if you want to find a clinic closer t o you, please phone the help line at 1-800-267-0852.

Agape Thanks The City & Community



Pictured above (l-r) are: Larry MacDonald, Ontario Works; Bill deWit, from the City's Environmental Services; Sue MacDonald, Agape Centre Administrator; and Ron Healy, St. Vincent de Paul at St. Francis de Sales.

Photo by Chris McPhee

Breast Cancer Awareness Seminar

A well respected surgeon from our area will be discussing breast cancer and its treatments in Cornwall on Monday, October 25th, 2000.

Dr. Christopher Winckel, a Cornwall Surgeon, will give the free presentation at the Knights of Columbus Hall, 205 Amelia St., at 7 p.m.

The evening is sponsored by the Victorian Order of Nurses Cancer Support Network and is free to anyone interested in finding out about breast cancer. The information session will be about one hour long and everyone will have an opportunity to ask questions of Dr. Christopher Winckel after the session.

Sheila Airey, the coordinator for the VON Cancer Support Network said, "We've asked Dr. Winckel to let us know what breast cancer is, what is current in the treatment of breast cancer and to talk about surgery options after one is diagnosed with breast cancer."

This session will be wonderful for anyone who has been diagnosed or is interested in a higher level of information about breast cancer.

Breast cancer is the leading cause of cancer amongst women and one out of nine will be diagnosed with breast cancer in her lifetime.

Your Shop-At-Home Specialists Since 1957

ALPIN'S INTERIORS SINCE 1957



READY TO HANG LINED DRAPES 96" x 84" from $29.99

Huge Selection of In-Stock Draperies Valances, Toppers, Sheers . . .

We also have 100's of Drapery Fabric Samples to choose from for beautiful custom made draperies and bedspreads

Great Selection of Christmas Gifts Now In Stock

HunterDouglas Blinds



UP TO 60% OFF

CHOOSE FROM

- Verticals
- Horizontals
- Duette Honeycomb
- Pleated
- Silhouette
- Rollershades

Expert Installation 22 yrs. Experience

Queen Size Bedspreads

Regular up to $89.99



$49.99

Now On Display

The Alpin's Group Award Winning Bedspread

ALPINS INTERIORS

257 PITT ST. 932-7953

Michel Menard, D.D.

DENTURIST

Immediate Appointments

Dental Repair Complete, Partial & Soft Plates at "Smiling Prices"





50 Ste. Catherine St. Polycarpe, P.Q.

1-450-265-3332



Total Wellness Day

WAL-MART PHARMACY

950 Brookdale Avenue, Cornwall

THURSDAY, OCTOBER 19, 2000

4 P.M. 8 P.M.

Free Blood Pressure Testing

What are the risks of having high cholesterol?

Find out why diabetes is the third leading cause of death by disease.

I have no symptoms - why should I treat my high blood pressure?

Registered Nurse & Pharmacist on site to answer your questions.

To book an appointment call:

933-3820

Cafe Kindness



Be Kind

Amy
DAUPHINEE

What better time to be the recipient of an act of kindness than when you're exhausted from travelling? It was 6 a.m. when Anna stumbled into a café at the airport after being awake for over 48 hours. She'd also just survived a hair-raising overnight bus ride through a snowstorm. A litany of obstacles had plagued her return home - it just seemed like everything was going wrong!

Anna dragged herself and a mountain of baggage up to the counter. Before she could open her mouth to order, a gregarious gentleman behind the counter complimented her appearance. She laughingly recounted her ordeal over the past couple of days and expressed her amazement that her appearance might be worth complimenting. During her friendly conversation with the man, she requested a cappuccino.

As it turned out, the café didn't serve specialty coffees so the man presented her with a steaming cup of his best brew instead. Anna settled onto a stool in the café and absorbed herself in a book. Immersed in her reading, she never noticed the man from behind the counter leave the premises.

The weary traveller had lost track of time when a gargantuan cup of aromatic espresso slid under her nose. Anna was amazed to discover that the friendly café owner had walked to the far end of the airport terminal and opened up another restaurant that he managed just to make her an espresso. He also refused to let her pay for it!

As it turned out, the man's kindness changed Anna's morning. She stopped focusing on everything that had gone wrong and shifted her attention to what she was grateful for. His thoughtful gesture is an example of the transformational power that an act of kindness can possess, particularly when your're experiencing a challenging day!

Kindness Crusader Spotlight: Be Kind acknowledges Martin DeBarros for his secret attempts to brighten the day of unsuspecting pay phone users. Martin makes a habit of putting loonies and spare change in the change dispenser of phone booths. Don't forget to check for a surprise next time you make a call!

Kids on Kindness Corner: "My act of kindness was working with a mentally handicapped student. This helped me realize that I have to be thankful for having the mental ability to accomplish what I hope to do. I work with this student about every two weeks. I just brighten his day by going and talking to him." – Laura, Grade 2

Be Kind Tip: Keep your eyes open for someone who looks like they are having a difficult day. Make a point of going out of your way to smile at them, compliment them, and maybe even buy them a coffee! Who knows? You just might transform someone's day. At the very least, you'll make it just a little bit brighter!

Kindness Quote: "It's more important to do the right thing, than to do things right." – Peter Drucker

Win a cash prize for your kindness story! Be Kind is always looking for great leads on both kindness stories and Kindness Crusaders. Regular prize draws for your kindness quotes and kindness tips as well. Email your submissions through the Be Kind web site at www.bekind.nu or call 684-5756 within Greater Vancouver or toll-free 1-877-913-KIND outside Greater Vancouver. We also welcome your comments and ideas!

Laughter, the Best Medicine®

Just as my daughter-in-law was serving the lasagna she had made for her guests, her six-year-old daughter asked, "Mom, what was it you put in there by mistake?"

- Olive Stangeland

Courtesy of Reader's Digest.
www.readersdigest.ca



Amazing Grace

Pastor Bob
BURGESS
Pastor New Life Covenant Church

"Come unto me, all you who labor and are heavy laden and I will give you rest." Matthew 11:28.

We live in a day of much strife, hurt, famine, unemployment, sickness and, quite honestly, the world appears to be spinning out of control. People are having to meet their financial obligations without their jobs, marriage breakdowns and divorce are on the rise, child abuse and crime steadily increase, etc., and it's a pretty gruesome picture, generally speaking. However, in the midst of all this, a loving and caring God says from the book of Matthew, "Come unto Me." That is, bring your cares and woes to God. You see, it may appear that the world is out of control but it really isn't because there is a Sovereign God who is greater than all these calamities.

Maybe in your personal situation it appears that everything is out of control, but again it really isn't because there is a God who is Sovereign over your affairs and can and will help you. How? By simply coming to God as the Scripture says. This verse goes on to say, "Come unto Me all you who labor and are heavy laden and I will give you Rest!" God will give you rest from your labors and problems. How? Again by coming to Him in Faith. You can stop looking at your situation and problems and simply look up and come to God and He will give you rest for your weary soul.

This is a tremendous promise from the Word of God, and I urge you this day to make a decision to trust in God, lean on Him, come to Him and enjoy the remarkable rest that He alone can bring.

As always, remember, God loves you! He really, really does!

The '01s are here. The line forms on the left.

2001 PONTIAC MONTANA
- 3.4 Litre V6 185 HP Engine
- 4-Speed Automatic Transmission
- 4-Wheel Anti-Lock Braking System
- Air Conditioning
- Power Windows/Door Locks/Mirrors

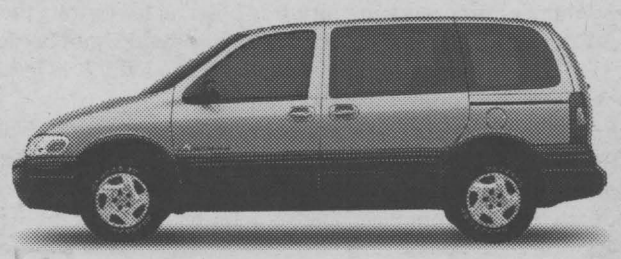

LEASE WITH $0 DOWN

Down Payment	Lease Payment	Total Due
$0	$403	$2,019.45
$2,000	$345	$4,177.75
$4,300	$278	$6,670.70

Total due on signing includes down payment, freight, security deposit, 1st month's payment plus taxes. Licence, insurance, P.P.S.A. and administration fees are extra.

SmartLease per month/36 months
$278* $4,300 down payment, $940 freight and $325 security deposit required

PURCHASE FINANCING OR 2.9% up to 60 months
CASH PURCHASE OR $25,428† excludes freight $940

2001 PONTIAC SUNFIRE COUPE
- Remote Keyless Entry
- 5-Speed Getrag Transmission
- 6-Speaker CD System
- Theft-Deterrent System
- Anti-Lock Braking System
- Rear Spoiler



LEASE WITH $0 DOWN

Down Payment	Lease Payment	Total Due
$0	$228	$1,487.95
$1,380	$198	$3,040.45
$2,000	$184	$3,737.35

Total due on signing includes down payment, freight, security deposit, 1st month's payment plus taxes. Licence, insurance, P.P.S.A. and administration fees are extra.

SmartLease per month/48 months
$198* $1,380 down payment, $730 freight and $300 security deposit required

LEASE RATE WITH 1.9% up to 48 months
PURCHASE FINANCING OR 1.9% Up to 60 months†
CASH PURCHASE OR $15,798† excludes freight $730

2001 BUICK CENTURY
- 3.1 Litre V6 175 HP Engine
- 4-Speed Automatic Transmission with Enhanced Traction System
- 6-Passenger Seating with Quiet Interior
- 6-Way Power Driver's Seat
- AM/FM Stereo Cassette with Steering Wheel Controls



LEASE WITH $0 DOWN

Down Payment	Lease Payment	Total Due
$0	$420	$2,098.50
$2,500	$344	$4,786.10
$3,020	$328	$5,365.70

Total due on signing includes down payment, freight, security deposit, 1st month's payment plus taxes. Licence, insurance, P.P.S.A. and administration fees are extra.

SmartLease per month/36 months
$328* $3,020 down payment, $895 freight and $400 security deposit required

PURCHASE FINANCING 4.9% up to 48 months†
PURCHASE PRICE $25,498† excludes freight $895

2001 GRAND AM SEDAN
- 2.4 Litre Twin Cam 150 HP Engine
- 4-Speed Automatic Transmission with Enhanced Traction System
- 4-Wheel Anti-Lock Braking System
- AM/FM Stereo with CD
- Air Conditioning
- Rear Spoiler

CHOOSE 2-DOOR OR 4-DOOR



LEASE WITH $0 DOWN

Down Payment	Lease Payment	Total Due
$0	$349	$1,798.10
$1,500	$305	$3,397.50
$2,760	$268	$4,778.95

Total due on signing includes down payment, freight, security deposit, 1st month's payment plus taxes. Licence, insurance, P.P.S.A. and administration fees are extra.

SmartLease per month/36 months
$268* $2,760 down payment, $770 freight and $325 security deposit required

PURCHASE FINANCING OR 3.9% up to 48 months†
CASH PURCHASE OR $20,308† excludes freight $770

2001 GMC SIERRA
- 270 HP Vortec 4800 V8 Engine
- Automatic Transmission with Overdrive and Tow/Haul Mode
- Air Conditioning
- 4-Wheel Disc & 4-Wheel Anti-Lock Braking System
- 40/20/40 Split Front Seat with Custom Cloth Trim
- Full Instrumentation including: Tachometer, Engine Hourmeter & Driver Message Centre



GMC LEASE WITH $0 DOWN

Down Payment	Lease Payment	Total Due
$0	$506	$2,320.40
$2,500	$428	$5,005.70
$3,440	$398	$6,027.20

Total due on signing includes down payment, freight, security deposit, 1st month's payment plus taxes. Licence, insurance, P.P.S.A. and administration fees are extra.

SmartLease per month/36 months
$398* $3,440 down payment, $990 freight and $475 security deposit required

PURCHASE FINANCING 5.9% up to 48 months†
PURCHASE PRICE $29,268† excludes freight $990

For the latest information, drop by your local Pontiac • Buick • GMC Dealer, visit us at www.gmcanada.com or call 1-800-GM-DRIVE.

*Offers based on, Montana R7A, Sunfire Coupe R7Z, Century R7Z, Grand AM Sedan R7Z, Sierra Extended Cab R7L. Annual cost of borrowing 2.9%/1.9%/5.9%/3.9%/8.4% per annum. Annual kilometre limit of 20,000 km, $0.12 per excess kilometre. Option to purchase at lease end is $14,200.20/$7,145.90/$13,859.25/$10,325.25/$16,840.75 (Montana R7A/Sunfire Coupe R7Z/Century R7Z/Grand AM Sedan R7Z/Sierra Extended Cab R7L) plus applicable taxes. Other lease options available. *†Freight (as indicated), licence, insurance, P.P.S.A., administration fees and taxes not included. Dealers are free to set individual prices. †The SmartLease monthly payment and the GMAC purchase finance rate are not available with and are not calculated on the "Cash Purchase Price" shown. The difference between the price for the SmartLease/GMAC Purchase Finance offer and the "Cash Purchase" offer is deemed under provincial disclosure laws to be a cost of borrowing, whether or not the same represents actual interest, and is required to be expressed as an actual percentage rate which is 5.24%/4.99%/6.95%. ‡Financing on approved GMAC credit only Example: $10,000 at 2.9%/1.9% APR, the monthly payment is $179.24/$174.84 for 60 months. Cost of borrowing is $754.40/$490.40. Total obligation is $10,754.40/$10,490.40. $10,000 at 4.9%/3.9%/5.9% APR, the monthly payment is $229.84/$225.34/$234.39 for 48 months. Cost of borrowing is $1,032.32/$816.32/$1,250.72. Total obligation is $11,032.32/$10,816.32/$11,250.72. Down payment/trade and/or security deposit may be required. Monthly payment and cost of borrowing will vary depending on amount borrowed and down payment/trade. *†‡Offers apply as indicated to select 2001 new or demonstrator models equipped as described, and to qualified retail customers in the Ontario Pontiac Buick GMC Dealer MarketingAssociation area only. Limited time offer which may not be combined with other offers. Dealer order or trade may be necessary. See your Dealer for conditions and details.

gmcanada.com

PONTIAC BUICK GMC

Massé Is Your LA-Z-BOY® Place Sofas & Chairs



VON Visits Businesses

It's 8 a.m. Monday morning of a very busy week and 15 per cent of your employees just called in sick. They have the flu! Could this have been prevented?? The answer is a three-letter word, YES, by calling a three-letter company, VON!

Most people are familiar with the Victorian Order of Nurses (VON) visiting people in their homes throughout its 88-year history in SD&G counties. However, you may be surprised to learn that the VON now visits businesses. The main reason for these visits is to provide employers with a convenient means to provide health and wellness to their employees on site. This small investment goes a long way in decreasing sick time and increasing health and safety awareness and promotion. One of their most popular Workplace Wellness programs in great demand this Fall is the VON Workplace Flu Immunization Program.

Flu season is fast approaching, usually beginning in November or December and lasting until March or April. The VON knows that flu absences translate into major financial losses for businesses. They want to assist employers in reducing those costs and in increasing productivity and employee well-being. It is estimated that the flu outbreak costs over $500 million in lost revenue to Canadian businesses each year. An estimated 30% of the population can become infected by the annual flu bug. Working with the flu is next to impossible. Instead employees find themselves in bed for three or more days. And even after recovery – usually three to seven days – they can be left with a dragged down feeling that can persist for weeks and is sometimes compounded by depression. The real danger of the flu is the complications that can arise from it including pneumonia and bronchitis. But there is a solution – FLU SHOTS!!

Flu immunizations are 70-90% effective in preventing or reducing the severity of the flu with little or no side effects. Minor sore arm or a slight fever may result for 24-48 hours for some individuals while the body's antibodies begin to build. However, these symptoms are easily managed and do not inhibit daily work activity. The VON points out that it is important for people to know you cannot get the flu from a flu shot. The vaccine contains a "dead virus" that is incapable of producing or passing on the disease. However, because it takes about two weeks to build protective immunity, it is possible to contract the flu within a day to a couple of weeks after the flu shot because you have not yet built up immunity. This is why it is important to get your flu shot as soon as possible.

The Ministry of Health of Ontario is so convinced that flu shots do significantly reduce the incidence of the flu that they are providing publicly funded vaccine to all Ontario residents age six months and over for the upcoming flu season. In the past, free vaccine has been reserved only for seniors age 65 and over and individuals with specific medical conditions.

The VON Workplace Flu Immunization Program benefits the employer in several ways. Besides realizing significant savings due to flu-related absences, time is also saved that would have been spent with the employee waiting at a doctor's office or a public health clinic. Secondly, since the Victorian Order of Nurses is a non-profit, charitable organization, any profits realized from the Workplace Wellness programs go directly into their two local charitable programs, the VON Cancer Support Network and the VON Palliative Care Volunteer Program. All around, choosing VON means better health for the workplace and the community!



A VON Registered Nurse, Peggy Lavigne (right) gave the staff at the office of Leo Courville a flu booster shot for the coming season. Colleen E. Tyrell, from administration/bookkeeping, was one of the lucky recipients on October 10th.

Photo by Chris McPhee

"Two years ago the whole office was sick," said Leo Courville, a local solicitor. "Last year we took the flu shot and nobody was sick for the season. It is wonderful, not only for the people receiving the shot, but also for all the people we meet."

Call the local VON office today at 932-3451 to book your Workplace Flu Immunization Clinic. You will be glad you did.

LET'S CELEBRATE

Bonus

Each week, every Let's Celebrate ad will be entered into a draw for a Gedoro's Dining Card (Value $135.), courtesy of Seaway News

Gedoro's
Fine Dining in Casual Comfort

Join us for your 1st celebration of the Millennium and receive … • free cake • free photo card and a chance at our monthly draw!!

SPECIAL
SURF & TURF
From
$12.95
Plus other daily specials

This week's winner GREGG RUNIONS pick up your prize at Gedoro's!

TO PLACE YOUR AD

Phone or Write Your Ad of 24 words or less and enclose $9.50 handling charge, plus $7.50 for a photo. Over 24 words, 25¢ per additional word, per week

DEADLINE: 5 PM TUESDAY

WOW! 1/4 of a CENTURY

Happy 25th Birthday

PAUL



celebrating today October 13th

Lots of love, Mom, Dad & "all the pets too!"

Happy 18th Birthday

to our daughter

Angèle St. Louis



celebrating on October 14th

Hoping all your dreams & wishes come true!

Love Mom, Dad, Stefan, Amanda & Jaden

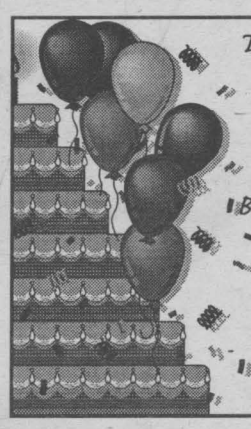

To my family, relatives & friends "Thank You" for making my

"99th"

Birthday Party such a wonderful & memorable occasion.

God bless you all

Ruby Ostler

Dwaine Rodger & Anne Van Riel

wish to announce their forthcoming marriage on October 14th, 2000

Reception to follow at Papa Gedoro's 9 p.m.

D.J. - Light Lunch

~ Everyone Welcome ~

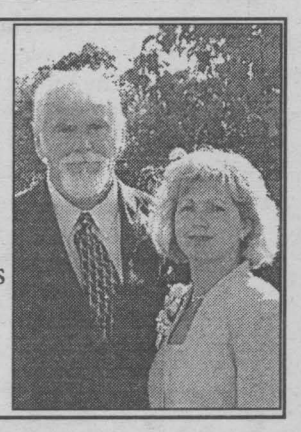



Happy Belated Birthday to everyone's favourite teacher

Cheryl Budge

who celebrated on October 4th

LORDY, LORDY LOOK WHO'S 40

"Bet you wish you had that much hair."

Happy Birthday

Gregg Runions



celebrating on October 17th

Love Diane, Tyler & Trevor

Happy 33rd Wedding Anniversary

to our parents

Bernadette & Dwight St. Louis



celebrating on October 14th

Love Stefan & Amanda, Angel & grandson Jaden

LOCAL

A Wine Cellar Evening

The RHSJ Health Centre of Cornwall fund appeals for your support to inaugurate a special fundraising event "A Wine Cellar Evening," an evening that will tempt your palate with some of Ontario's best specialty wines, St. Albert's Cheese and a variety of delicious specialties from the kitchens of Cornwall's popular dining rooms. Plans are being coordinated to host this special event in the Loggia and Auditorium of the Hotel Dieu Hospital. Three special courses are being planned – cheese, appetizers and desserts. Each course will offer a sampling of at least four wines and an array of tasty morsels. The courses will be served at timed intervals throughout the evening and a short history of each vintage will be presented by local wine expert, Mr. Paul Eaton.

All proceeds from this evening will be dedicated toward the redevelopment of St. Joseph's Villa on the McConnell Avenue property. The Health Centre is acting on a new mandate to consolidate all the complex continuing care and rehabilitation beds of the Janet MacDonell Pavilion with long term care beds creating an integrated continuum of resident/patient care.

We cordially invite all our friends to join us in a memorable celebration welcoming the harvest season at "A Wine Cellar Evening" to be held in the 'cellars' of Hotel Dieu Hospital on Saturday, October 21st, 2000 from 6:30 p.m. to 8:30 p.m.

We thank you for helping us to build on the rich heritage founded by the Religious Hospitallers of St. Joseph more than 100 years ago in Cornwall.

Ontario Public Libraries: It's Not By The Book Anymore

Ontario's Public Libraries want to make a little noise. We're looking to the future. If you think public libraries are still just about books, you can file that thought under fiction – we're in the computer age.

During the week of October 16th, 2000, Ontarians of all ages and cultural backgrounds are invited to connect with their local library, either in person or via the Internet. Find out how the library has embraced the computer age to make information and all points of view available to everyone.

The availability of new technologies may vary from library to library, but the approach to innovation has been consistent. In developing their electronic resources, public libraries have been mindful of their core values to serve everyone regardless of skill or their ability to pay. The principle of providing materials of all kinds, on all sides of an issue, has guided public libraries for many years and will serve to sustain their popularity in the future. Join us at Cornwall Public Library during the week of October 16th and celebrate your library!

MARK'S SMALL ENGINES
Sales & Service
All Work Guaranteed
Boat Winterizing
• Storage
• Tune-Ups
• Shrink Wrapping
1511 Gerald St. 938-9222

Ombudsman Representative To Visit Cornwall

The Ombudsman's representative, Lira Hugh will be visiting Cornwall to help the public with any complaints about the administration of Ontario Government organizations. According to Ombudsman Clare Lewis, "Our job is to serve the public by informing them about our services and investigating their complaints regarding provincial governmental organizations. We strive to ensure that people are served justly, equitably and fairly."

Ombudsman Ontario investigates and resolves complaints about the administrative actions of provincial government organizations such as ministries, boards, agencies, commissions and tribunals. The Ombudsman decides cases based on independent investigations and tries to find solutions that are acceptable to everyone involved.

Lira Hugh will be meeting people who wish to discuss their complaints on Monday, October 30th, 2000 from 10 a.m. to 1 p.m. at the Eastern Ontario District Health Unit, 1000 Pitt Street.

NOW IS THE TIME ... NEW 2000's
Discounts up to $10,000
Interest Rates as low as 0.9%
CHEVROLET Oldsmobile Cadillac GM
3 IN STOCK MALIBU
1 IN STOCK IMPALA
1 IN STOCK ALERO
3 IN STOCK INTRIGUE
2 IN STOCK DEVILLE
3 IN STOCK S-10 PICKUP FLARE SIDE
3 IN STOCK REG. CAB
2 IN STOCK EXTENDED CAB
2 IN STOCK BLAZER 4 DOOR
8 IN STOCK VENTURE
1 IN STOCK ASTRO
SUBURBAN 1 IN STOCK
4 IN STOCK SILHOUETTE
Now Under The Lights
We Now Have Spot Lights For Your Shopping Convenience
You'll No Longer Be In The Dark
2 $200/mth.
3 $300/mth.
4 $400/mth.
98 VENTURE VAN, (stk 711A), red, 82,311 kms, tilt, cruise, cass
98 RANGER PICKUP, (stk 737A), black, 42,000 kms, 3.0L, V6, auto, CD, flare side
98 JIMMY LSL, (stk P0067), 4 dr., black, 46,794 km, loaded
98 VENTURE LS, (stk P0089), sandrift, 56,400 km, loaded
98 S-10, (stk P0098), 2 dr, black, 55,205 km, V6, auto, stepside, no A/C
98 VENTURE, (stk P0099), green, 77,500 km, EWB, loaded
97 TRACKER, (stk P0064), 4 dr., 37,500 km, auto, air, cass. red
95 ASTRO, (stk 241A), brown, 106,903 km, loaded
95 TRANSPORT, (stk 445A), red, 76,000 km, loaded
95 CARAVAN, (stk 707A), white, 58,000 km, 8 pass., air
99 INTRIGUE, (stk P0034), gold, 4 dr., 28,885 km, loaded
99 LESABRE, (stk P0060), grey, 4 dr, 38,012 km, loaded
99 CENTURY, (stk P0061), 4 dr., white, 39,221 km, loaded
99 CAVALIER Z24, (stk P0069), black, 38,000 km, auto, air, tilt, cruise
98 GRAND MARQUIS, (stk 1068A), beige, 36,000 km, loaded, CD changer
98 CAVALIER, (stk 523A), 4 dr, red, 53,415 km, auto, air, cass, tilt
98 LUMINA LTZ, (stk 731A), black, 59,200 km, loaded, leather
98 MALIBU LS, (stk P0078), white, 50,455 km, loaded
98 LESABRE LTD, (stk P0085A), white, 55,330 km, loaded
98 CAVALIER LS, (stk P0086), 4 dr., blue, 46,720 km, loaded
98 SATURN , (stk P0097), 2 dr, black, 41,826 km, loaded
97 MALIBU, (stk 705B), 4 dr, green, 66,935, loaded
97 CENTURY CUSTOM, (stk 739A), blue, 78,854 km, loaded
97 CAVALIER Z24, (stk P0048), purple, 57,900 km, auto, air, tilt, cruise, CD
97 ACCORD LX, (stk P0088A), 4 dr., green, 88,000 km, 5 spd., A/C
97 SUNFIRE, (stk P0090), 2 dr., gold, 75,004 km, 5 spd., air, cass.
97 CATERA, (stk P0091), 4 dr., gold, 77,694 km, loaded
97 DE VILLE, (stk P0092), 4 dr., green, 55,046 km, loaded
97 INTREPID, (stk P0093), 4 dr., grey, 74,984 km, loaded, fr. bench seat
97 LUMINA, (stk P0096), 4 dr., green, 38,318 km, loaded
Experience The Difference
CMS CORNWALL MOTOR SALES
Brookdale Ave & Hwy. 401
933-3000

Encore Seniors' Education Centre Wine and Cheese

"Living Life on the Edges" will be Bernie Carrière's topic at Encore Seniors' Education Centre second annual Wine and Cheese Evening on Friday, October 20th, 2000 at the Weave Shed at 7 p.m. Carrière, guest speaker for the evening, will tell of famous eccentrics, artists, creative geniuses, elderly handicapped and other fascinating individuals, who he says, live their lives "on the margins." "This is where the action is, this is where wisdom begins!," says the Encore's enthusiastic "Philosopher King."



BERNIE CARRIÈRE

Carrière has a diverse background. At Encore he has led classes in philosophy and photography, all of which have been extremely popular. Currently, he leads two philosophy groups, the second class being formed to accommodate the long waiting list.

His background includes many years in the federal government where he worked as an international consultant to both Russian and Indian governments. Earlier in his career, as Director of Management Consultant Services for Revenue Canada, he oversaw 45 government MBA's who were sent out to troubleshoot management problems across Canada.

Carrière's philosophical interest traces to his college years. It was his subject of choice at Ottawa University for both B.A. and M.A. degrees. He received a L.Ph (Licentiate) in medieval philosophy at St. Paul's and later taught philosophy at Ottawa University and the University of Quebec (Hull Campus). In Cornwall, he was a student at Cornwall Classical College when it was located at Windmill Point.

Wine and cheese will follow the lecture. As well, guests will have the opportunity to view nearly 65 paintings by 13 local professional artists and enjoy music provided by well known local musician David Smith. For information call 937-1525.

POETS CORNER

The Sounds Of Summer

by Darlene Primeau-Jones

Crickets chirping their nightly song
The wail of a train as it chugs along
Humming traffic on a busy highway
Children's laughter as they play
The boom of a jet streaking through the sky
Raindrops pattering on ground that's too dry
Dogs barking at things in the night
Buzzing bees on their homeward flight
Whispering leaves as the breeze caresses
Swishing of girls in long silky dresses
Lawn mowers eating up yards of grass
Fluttering wings of birds as they pass
Teens giggling as they rush out of school
Guys whistling at girls that are cool
Motorcycles roar as they race by
Thunder claps in the dark stormy sky
Honking cars just before they skid
Ice cream carts call out to your kid
Gurgling waters flow by with such ease
Knocking on floors of cats scratching fleas.

Muffin's Great Adventure

by Brian Lumley

Muffin is a ginger cat,
With Mrs. Meyer - lives in a flat.
He's not allowed to wander free,
He always stays inside you see.
His home is high above the trees,
Ten floors up - too high for bees.
The window open - just a crack,
Mrs. Meyer just turned her back;
You may have seen - I'm sure you heard,
Muffin tried to be a bird!
He couldn't fly - it was a shock.
He fell straight down - just like a rock.
Mrs. Meyer was quite upset.
I'm not surprised - she loves that pet.
She followed down- the inside way.
The sight caused her to shout Hurray!
She gave to God her praise and thanks,
For lovely pets - and soft snowbanks.

Sediments

by K.J.B.

Twirling, swirling...
Wispy cyclones,
Crystal eddys lapsing,
For sleeping contracting.
Howling,
Myriad fields of frost,
Come blasts across...
This vast comatose
Of frozen nomadic wasteland.

Lapsing grey steel firmament
Rumbling asunder,
Brunet squalls abound...
Shifting, hurling
This dormant passage
To petulant whiffs.

Hibernating immensity,
Nightscapes claim,
Permanence,
These mountainous graves

Canada--Hip Hip Hooray!

by André A. Pettigrew

Seldom had been seen before
skies so deeply ink blue.
Heard a woman say-"For sure,
tis' the end of a Summer
True"...
But, said my good neighbor,
it's just today
the first of September,
so who's to say,
What lies, ahead, weather-
wise?
so far I'll admit,
We've had a pretty decent
clime,
BUT ya never know what sur-
prise,
will announce the "Méteo"
Twit,
when forcasting his climate
sublime..!
The fields are turning gold,
the corn is tall as me.
plenty of red apples on the
tree!
ships full of wheat in the hold,
will get the economy back in
gear,
And put bread on the table.
Farmers milk the cows in the
stable,
All's well and swell for the
coming New Year!
So much abundance and
honey!
now how's about a Looney.
that's worth any real Money?!
And yet, on the other hand,
CANADA, throughout this
great Land,
you're good to me, I feel I real-
ly owe you!
May your skies always be
blue!!!

GRAND OPENING

DR. NATALIE SAMSON, D.C.
CHIROPRACTIC CLINIC

Saturday, October 14, 2000
10 a.m. - 1.00 p.m.
Everyone Welcome
15 - 4th Street East, Cornwall
933-1300

Offer Of Hope

by Art Murphy

The freezing cold winter days
Are now history in so many ways.
Spring has arrived bringing new life
For our Friends who survived.

The spring sun-rays
Generates heat,
Slowly melting the thick ice
And snow at our feet.

The birds are chirping
And searching for food
As mother nature
Changes her mood.

Many new challenges
Facing us today
Could be in place
By the first of May.

So greet your friends
With a smile
And an offer of hope
That all is well for a while

L'Esprit

by Ken. J. Boivin

Oh! Canards
Faune résistante
Bien aimé de tous
Voeux de mes anciens rêves
Mère térrestiale
Enlevés, fracassé
De leur place sacré
Viendra la survivance?

Living Churches

by J.D. Rush

Living churches have parking problems,
Dying churches don't.

Living churches have lots of noisy activities,
Dying churches don't.

Living churches have the annoying habit of outspending their income,
Dying churches take in more money than they ever dream of spending.

Living churches are always looking toward the future for ways to serve,
Dying churches are all too happy to worship their glorious past.

Living churches seem to change so frequently you can forget a lot of names,
Dying churches are where everybody has known everybody's name for years.

Living churches support missions even if it hurts a little,
Dying churches keep it all at home.

Living churches dream great dreams for the Lord,
Dying churches are content to relive old nightmares.

Living churches don't find "can't" in the dictionary,
Dying churches don't find much else.

Living churches evangelize,
Dying churches fossilize.

Lady Of The Candles

by K.J.B.

Flickering here,
Flickering there,
Light tallows...
Through liquid eyes...
Tears of wax,
Rings of flax.

Flicker, flicker
Darkness lit,
Magic lamp of Aladdin.

Flicker, flicker
Dancing shadows...
Moonlight bright,
Shades of night.
Flicker here,
Flicker there.

Flicker, flicker
Dimming out of sight.

Sparkle, sparkle
In amber flame,
Toward this fading light...
Sparkle, sparkle
Shadows dance
Finger-crossing lovers meet...
In twilight's,
Fading autumn night.

Reminiscing Etc.

by André A. Pettigrew

While still alive, people –
Close friends, others, family
Judged me severely, harshly,
Sometimes even unfairly...!
They were not always charitable!
Now I'm gone, now I've moved on
To a world much better,
Where mind and soul
Over flesh rule Master,
Now that I've kicked the bucket,
Now that I've bought the farm,
So to speak...

How explain that most people
Said nasty things about me,
While my body was still alive?
Why is it they now speak kindly
Of my deceased person?
If only humans could and would
Appreciate really and fully mind and soul
Over perishable matter
And learn to be kind,
And speak well of neighbour,
The world would then be
A much better place to dwell
A kinder spot to stay
Before moving on to Eternity!
Now wouldn't that just be swell?!

ASK YOUR PHARMACIST

Your pharmacist is your medication expert and can provide advice and information on a wide range of health issues



Paul Trottier
Pharmacist

COMMON COLD

HOW DO I RECOGNIZE A COMMON COLD

Most of us get one to three colds every year. Children may catch a cold even more often. The typical signs and symptoms are:

• Sore Throat - this is most often a dry, scratchy feeling rather than a painful feeling.
• Runny or stuffed up nose - This often appears just after the sore throat. Nasal discharge is clear and watery at first and becomes thicker as the cold progresses.
• Watery Eyes - this symptom is common in the early stages of a cold.
• Headache and sinus pain - these discomforts usually arise from inflammation of the sinuses.
• Dry Cough - the cough usually follows the nasal congestion. It becomes 'watery' as the cold progresses.
• Fever - children sometimes develop a fever with the common cold but adults seldom do. Other more serious disorders can have similar effects. See your doctor if you have:
• a painful, sore throat particularly if fever is present. A sore throat in a child should always be assessed by a doctor.
•Fever, chills, headache, sore muscles and a feeling of general discomfort and weakness.
• Discoloured or blood stained sputum.
• A fever, particularly in children.
•Sinus headache and post-nasal drip accompanied by a fever.
• A persistent cough in the absence of other signs of a cold.
• A runny, stuffy nose, sneezing and watery eyes that last for more than 7 days, particularly in the summer.

HOW DO I TREAT A COMMON COLD?

There is no cure for the common cold. It usually lasts for 7 to 10 days no matter what you do. However, cough and cold remedies can help relieve some of the discomfort associated with the cold.
• Rest is a great cold medication. Get as much rest as possible.
• Drink plenty of fluids (up to 8 glasses of water or other fluid a day). Hot liquids are particularly helpful for a stuffed up nose.
• Keep the air around you well humidified (with a cold air humidifier) to make breathing easier. Follow this simple remedy guide when selecting a cough and cold preparation and treating your symptoms:
• Sore throat: gargle with salt water (1/2 teaspoonful of salt in 250 ml warm water) or suck on a medicated throat lozenge.
• Runny nose, sneezing , watery eyes: select a product containing a nasal decongestant.
• Dry cough: select a product containing a cough suppresant.
• Productive cough: select a product containing an expectorant.
• Headache, muscle aches: select a product containing a pain reliever. Do not use ASA for fever in infants, children, teenagers or young adults.

In general, select a cold remedy that contains only the medications you need. The label tells you what is in the product and what it is used for. Don't take medication for symptoms you don't have.

DENTUROLOGIST CLINIC
Chris Markou
LICENSED DENTUROLOGIST
FABRICATION OF DENTURES,
PARTIALS AND IMPLANTS
Same Day Repairs
Upper & Lower $700
938-7721
450-269-2295
122 Chemin Levac,
Riviere Beaudette

JEAN COUTU
5 9th Street East 938-7339

mitsy's PET SHOP
Beautiful Puppies
Poms - 1) Black & White
1) Blonde
Schnauzers - 1) Salt & Pepper
1) Black
Kittens
Iguanas, Finch, Canaries,
Love Birds, Budgies, Guinea Pigs
and over 60 tanks of Tropical Fish
Feeders available
GROOMING AVAILABLE
Monday to Saturday By Appointment
344 Montreal Rd. 938-6132

LOCAL

Jeacle Throws Her Hat In The Ring


JEACLE

Hoping to put a lifetime of learning to work for the community, longtime area resident Jean Jeacle has put her hat in the ring for the position of Public School Trustee for Cornwall.

Known to many as 'that woman!' from Upper Canada Village (the head of the Total Abstinence Society and the fervent Methodist School Teacher) she wants to look to the future now.

Ms. Jeacle believes in cooperative and creative dialogue as the best way to reach consensus; she wants to bring local concerns to the Ministry of Education as well as carry Ministry directives to the Upper Canada area. She has been involved in many aspects of public education. She has taught in elementary and secondary schools as well as at St. Lawrence College and Concordia University, and is currently preparing units of study, based on the requirements of the new curriculum, for use in classrooms in Ontario. She also has much experience in public speaking and dramatic presentation, including work with The Glen and Vagabond Theatre in Cornwall.

Ms. Jeacle feels that a trustee should be someone who has an interest in education, who has time to attend to all the matters which will be of concern to students, parents, teachers and administrators, and who has a background knowledge of the system of public education. She knows she is qualified in these areas, and hopes the voters will give her the mandate to be their voice. As those who know her from Upper Canada Village will tell you, that voice is a big one...and it carries.

Deebank Makes Bid For Council Seat

Don Deebank, a lifelong Cornwall resident and businessman, is throwing his hat into the nomination ring for city councillor.


DEEBANK

Owner of St. John's Transfer, he has more than 40 years business experience in the community.

That extensive experience as a businessman is something he wants to put to good use around the council table.

"I'm seeking a seat on council because I believe I can make a difference in guiding our city into the 21st century," said Deebank recently.

"As your councillor, I shall be at your disposal and will return all calls promptly."

His primary concerns focus on infrastructure projects, lowering municipal taxes, long term planning, and hospital restructuring and ambulance services.

"Cornwall's taxes are higher than most other comparable Ontario municipalities," Deebank said.

"We need to encourage businesses to not only locate to our city, but to remain in our city."

"This is the only way to stabilize our community when a downturn arrives."

"As added security for this, Cornwall's infrastructure, specifically roads, must be examined," he added.

"Long term planning is a must," he said.

"We have to examine our infrastructure so that we can facilitate increased business activities and demands in our city."

Sydney Gardiner Announces Candidacy

Sydney John Gardiner has filed his candidacy for a seat on City Council in the upcoming municipal election.

Sydney states, "I continue to support the waterfront development recognizing its potential to enhance our community adding to our already vibrant business sectors in the City of Cornwall in the so-called 'downtown core' and Le Village. Cornwall is just beginning to reap the benefits of an economic upturn, giving the City a broader tax base. With the interest garnered from the Heritage fund and the $7 million saved in debt repayment, consideration must be given to alleviating the tax burden on business to spur even more growth. The combination of continued development coupled with lowering of taxes will attract more business and create more jobs, further expanding our tax base."

"In the very near future, the City of Cornwall will be faced with downloading of social housing and ambulance services. Efforts to ensure the exercise as revenue neutral will be the challenge of the next municipal government," he said.

Sydney believes that his past experience as Operations Manager with MCA Records/ Universal Studios has given him the background in budget control, payroll, etc. and bodes well for his understanding of the tough decisions that face the corporation.

Mr. Gardiner is presently employed with Sears Canada as a Sales Associate where service to clients is paramount. It would be his pleasure to bring the same enthusiasm and pride in work to the Council table.

Grand Opening
Special

Ottawa's Best Rock 106.9fm
The BEAR
LIVE ON LOCATION
SAT., OCT. 14/2000
250 CENTRUM BLVD.
ORLEANS

You Pay $299
Receive $100 programming credit
$20 pay per view movies
$50 digital credit

$129.00

2nd Receiver $99.00 After Rebates Applied
(Limited Quantity Model)

LOWEST PRICED
Dolby Prologic System

Plus FREE
BASIC INSTALL
$150 VALUE Ends Oct. 31/00

NO contracts, NO restrictions
NO risk guarantee
Ask about Grey Market Trade In

STAR CHOICE™



401
Navigo
System

Digital City
"Your Star Choice Only Store"
250 Centrum Blvd., Orleans
GRAND OPENING Sat., Oct. 14
Open Mon-Fri 10-9, Sat. 10-6
(613) 841-6888
1600 Merivale Rd., Nepean
Open Mon-Fri 10-9, Sat 10-6
(613) 727-0741
5545 Main St., Manotick
(613) 692-1645
951 Notre Dame, Embrun
(613) 443-1117
100 2nd St. West, Cornwall
(613) 932-9318
Opening Soon in Kanata
471 Hazeldean Road
(613) 841-6888
Hours: Mon-Wed 10-6,
Thurs-Fri 10-8, Sat 10-5

Cornwall and Area LAW and ORDER

Ontario Provincial Police

Child Hit By Van

-Sept. 26/00: Pascal Denis, 26, of St-Isidore was driving a van and travelling westbound on Roxborough Gardens Road in N. Stormont at 50 km/hr. At the last minute he observed a young boy on a bicycle on Chevrier St. crossing the intersection. He swerved to the left to avoid the child but the child struck the right mirror of the van. Mitchell Coleman, 10, of Roxborough Gardens received minor injuries and was transported to Cornwall General Hospital. He was treated and released. No charges will be laid.

Threatening Phone Call Proved False

-Sept. 26/00: At approximately 12:45 p.m. an unknown male placed a phone call to a residence in the Dalkeith area alleging that he was going to blow up the house. Members of the SD&G OPP responded and the house was checked with no evidence of any explosive device.

Calls of this nature are a criminal offence.

"Champagne Lady" Stolen

-Sept. 26/00: During the evening culprit(s) stole a 46-foot yacht described as a Sea Ray 460, model Sundancer, fibreglass, named Champagne Lady, valued at $750,000. from the shoreline of the St. Lawrence River in Glen Walter.

The victim informed the SD&G OPP on Sept. 27. An immediate broadcast to police departments brought back information that the yacht was eastbound on the St. Lawrence River approaching the St. Lambert Lock in Quebec. Once the vessel entered the lock, officers of the St. Lambert Police Department boarded the vessel and arrested two males.

Yvon Emile Lalonde, 46, of Longueuil, Quebec and Jean Guy Trudeau, 40, of St. Amable, Quebec were transported back to the Cornwall County Jail and were each charged with theft.

Man Charged With Possession

-Sept. 28/00: While on patrol, members of the SD&G OPP observed a vehicle at the Iroquois Locks. They observed a plastic bag with a green leafy substance which appeared to be marijuana. The driver, Kenneth Casselman, 22, of Brinston was arrested and charged. Information was received that Casselman also had 2 warrants for his arrest.

Assault With Weapon

-Sept. 28/00: An argument erupted between a husband and wife at a residence in South Dundas. During the argument the husband threw a plastic laundry basket which struck the wife in the face. She attended Winchester Hospital and required stitches for her injury. A male, 34, of South Dundas was arrested and charged with assault.

Follow-up of Motor Vehicle Accident

Charges have been laid against James Casselman, 18, of Brinston in regards to a motor vehicle accident on Aug. 20/00 on County Rd. 2 in Ingleside. Casselman was westbound on County Rd. 2 when he passed another westbound vehicle on the north shoulder. Casselman lost control of his vehicle, came back onto the road, crossed into the eastbound lane where he was struck by an eastbound 1997 Ford pickup truck driven at the time by James Eastman, 55, of Long Sault. Casselman has been charged with dangerous operation of a motor vehicle.

17-Year-Old Youth Charged

-Sept. 30/00: The SD&G OPP investigated a gathering of youths in the municipal parking lot in Lancaster. Investigation revealed that alcohol was present. One male youth, 17, from Lancaster was found to be in possession of alcohol and was charged for possession of alcohol under 19 years of age.

Are You Missing A Horse?

-Sept. 30/00: SD&G OPP were called to assist a dairy farmer in his attempts to identify the owner of a horse that had wandered onto his property. Immediate checks in the area were negative. If you are missing a horse, please call the SD&G OPP at 1-888-310-1122.

Suspended Driver's Car Impounded

-Oct. 1/00: A 1998 Ford car was seen northbound in the Village of Lancaster without rear tail lights. The male driver identified himself as Roderick McKenzie, 33, of South Glengarry. Investigation revealed that McKenzie was under suspension until February 2003 for the criminal offence of impaired driving. McKenzie was issued an offence notice for driving under suspension. The car was impounded for 45 days as per provincial legislation.

Traffic Stop Results in Criminal Charges

-Sept. 29/00: The OPP Traffic Unit stopped a vehicle for speeding on Hwy. 417 at 144 km/hr. The officers approached the vehicle and observed a substance resembling hash in the vehicle. The driver, Martin Roach, 27, of Carp, Ontario was arrested and charged with possession of a substance for purpose of trafficking, breach of recognizance and breach of probation. Other drug items were seized from the vehicle.

Domestic Assault

-Sept. 29/00: A 21-year-old male was arrested and charged for assaulting his common-law wife and for being unlawfully in a dwelling house. The victim advised her husband that she was moving out and then went to an apartment downstairs. The accused pushed his way into the apartment and grabbed the victim by her arms, lifted her off the ground and slammed her against the wall. He continued pushing her and slapping her. During the incident a third party tried to break up the fight and was struck by the common-law husband. The victim was not injured. The 21-year-old male was also charged with breach of probation.

-Oct. 1/00: SD&G OPP investigated a domestic assault which occurred at a residence on Street Rd. in Cornwall. The husband, 51, from Cornwall arrived at the residence and was intoxicated. He began to argue with the victim (his wife), and at one point he grabbed her and held her against the wall. During the argument he grabbed a kitchen knife and pointed it towards the victim. The husband eventually left the residence and returned later. At that time his daughter and his niece were at the scene. Again the husband became enraged and pushed his daughter and niece out of the way. All 3 victims were not injured. He was arrested and charged with three counts of assault and one count of assault with a weapon.

Mischief

-Sept. 30-Oct. 1/00: Unknown culprits went around the neighbourhood in Ingleside and threw some eggs, milk and yogurt on the doors and windows of the houses in Ingleside. The Library building in Ingleside was also sprayed with salad dressing. These incidents occurred at night. If you have any information regarding these incidents, please call the SD&G OPP at 1-888-310-1122.

Stolen Van Torched

-Oct. 3/00: An explosion heard by a resident near Williamstown at 5:30 a.m. was found to have been the result of a burnt 1994 Plymouth van at the junction of County Roads 27 and 19. The $6,000. van had been stolen earlier from the town of Hawkesbury.

Break and Enters Solved

-Oct. 3/00: A single home on Kerrs Ridge Rd. in N. Dundas was broken into. The culprit kicked in the south side garage door. Once inside the culprit took a couple of chain saws, one ghetto blaster, a mounted deer head and mounted fish. On Oct. 4 SD&G OPP received information that the property was in S. Mountain. They attended the residence and observed the property behind a garage. Raymond Roderick, 39, of South Mountain was arrested and charged with possession of stolen property. All the property was recovered.

ClienTEL Plus
CALL CENTRE SOLUTIONS



Canpage Communications Ltd.

NOW THAT YOU HAVE A WEBSITE...
Increase Sales and/or Client Interaction with 24/7 Live Internet Operators
- Order Taking
- Help Desk/Customer Service
- Dealer Locate
- Seminar/Class Registration

Blended Sales and Customer Service Solutions Supporting Internet and Telephone Inquiries
938•3867
408 Pitt Street, Cornwall
www.clientelplus.com
Your partner in business

Homeopathy & A Fear of Exams



Paulette Poirier
Homeopath

Rhonda took *Argentum Nitricum* before an important History exam after her mother had discussed her symptoms with me. The day before this exam she reviewed her notes and felt confident. During the exam she read her questions carefully and got busy answering them without the usual fretting, trembling and fidgeting that she normally feels. She felt organized and calm.

After the exam, Rhonda commented on how well she remembered her studied material and felt certain that she would be getting good grades for this dreaded exam.

Keep in mind that Homeopathy treats the person, and not the disease, so two people with the same problem may require different remedies.

QUESTIONS?
Paulette is available every Tuesday for more information between 2 pm - 5 pm
at Jean Coutu, Cornwall
5 Ninth Street East (at Pitt)
938-7339

Nissan's
Come in for a Spin
Sales Event continues!



The 2001 Sentra XE
• 126-HP 1.8-litre engine • Air conditioning • 4-speaker AM/FM with CD audio system • Colour-keyed body side mouldings • 60/40 split folding bench seat • Centre console armrest • Vanity mirrors, and more...

Purchase Sentra XE with Value Option Package for only **$16,398** OR Lease Sentra XE with Value Option Package for only **$198**/mo. for 48 months, only $1,632 down.

Low 4.8%† financing available Ask your dealer for details



Sentra XE starts at $15,298

The 2001 Altima GXE
• 155-HP 2.4-litre DOHC engine • AM/FM with CD audio system • 4-speed automatic transmission • Air conditioning • Remote keyless entry system with panic alarm • Dual airbags • Power mirrors and door locks • Keyless remote entry system • And more...

Purchase Altima GXE for only **$23,798** OR Lease Altima GXE for only **$298**/mo. for 48 months, only $2,350 down.

Low 5.8%† financing available Ask your dealer for details

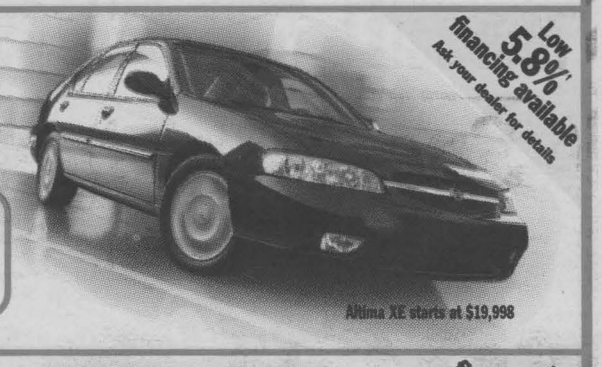

Altima XE starts at $19,998

The 2001 Maxima GXE
Check out the NEW 20th Anniversary Edition
• 222-HP 3.0-litre V6 engine • Automatic transmission • 6-speaker 120-watt AM/FM/cassette with CD audio system • Automatic climate-control air conditioning • Anti-theft system • Heated power driver's seat • Remote entry system • And more...

Purchase Maxima GXE with Convenience Package for only **$32,100** OR Lease Maxima GXE with Convenience Package for only **$368**/mo. for 48 months, only $4,650 down.

Low 4.8%† financing available Ask your dealer for details



Maxima GXE starts at $29,000

The 2001 Pathfinder XE
• 240-HP 3.5-litre DOHC engine • 265 ft-lb torque • 4-Speed automatic with overdrive • 16" alloy wheels • Air conditioning • Power windows and locks • Power heated mirrors • Anti-theft system • 6-speaker 100-watt AM/FM/cassette with CD audio system • And more....

Purchase Pathfinder XE automatic for only **$35,900** OR Lease Pathfinder XE automatic for only **$398**/mo. for 48 months, only $5,450 down.

Low 4.8%† financing available Ask your dealer for details



Pathfinder XE starts at $34,700

FINANCING AS LOW AS 0.9% STILL AVAILABLE ON SELECTED REMAINING 2000 MODELS

Brought to you by
GRANT NISSAN
700 ROSEMOUNT AVENUE
933-7555

It's only a great deal if you get a great car.
www.comeinforaspin.com

NISSAN
DRIVEN.

*Smart people always read the fine print. And they always wear their seat belts. Limited-time lease offers on 2001 Sentra XE 5-speed manual with Value Option Package (Sentra SE model shown) (C4LG51 BK00); 2001 Pathfinder XE automatic (Pathfinder SE model shown) (5CLG71 AE00); 2001 Maxima GXE automatic with Convenience Package (U4RG71 CK00); 2001 Altima GXE automatic (Altima SE model shown) (T4RG71 AE00). *48-month lease on Sentra/Pathfinder/Maxima/Altima: 6.8%/7.8%/7.8%/6.8% A.L.R., down payment or equivalent trade of $1,632/$5,450/$4,650/$2,350. Leases based on a maximum of 80,000 km/96,000 km/96,000 km/96,000 km with excess km charged at $0.10/$0.08/$0.08/$0.08/km. All offers are O.A.C., and exclude destination and delivery (Sentra $857/Pathfinder $972/Maxima $966/Altima $915), licence, insurance and taxes. †Financing examples: $20,000 at 4.8% per annum equals $597.62 per month for 36 months. COB is $1,514.32 for an obligation total of $21,514.32. $20,000 at 5.8% per annum equals $467.87 per month for 48 months. COB is $2,457.76 for an obligation total of $22,457.76. $20,000 at 0.9% per annum equals $563.30 per month for 36 months. COB is $278.80 for an obligation total of $20,278.80. 4.8% finance rate for 36 months available on new 2001 Sentra, Maxima and Pathfinder. 5.8% finance rate for 48 months available on new 2001 Altima, 0.9% finance rate for 36 months available on new 2000 Altima and Maxima See your Nissan Dealership for details. Offers may change without notice, and cannot be combined with any other offers. Not all vehicles are available at all Dealerships. DRIVEN and the Nissan logo are Nissan trademarks.*

Chez Thérèse Ladies Wear

is celebrating their

33rd Anniversary

Thursday, October 12th to Saturday, October 14th

Come In & See Our Large Selection of NEW ARRIVALS for Fall & Winter ~ Shop Early For Best Selection

Chez Thérèse Ladies Wear

$5.00 OFF *Any sweater, blouse, vest, pant or skirt in-store*

* One Coupon Per Regular Priced Item Only.
*Expires Saturday, October 14th, 2000

Chez Thérèse Ladies Wear

$10.00 OFF *Any winter jacket in-store*

* One Coupon Per Regular Priced Item Only.
*Expires Saturday, October 14th, 2000

Chez Thérèse Ladies Wear

$10.00 OFF *Any dress, pant suit, or 2 pc. suit in-store*

* One Coupon Per Regular Priced Item Only.
*Expires Saturday, October 14th, 2000

Chez Thérèse Ladies Wear

$15.00 OFF *Any winter coat in-store*

* One Coupon Per Regular Priced Item Only.
*Expires Saturday, October 14th, 2000

Selected Group of Sweaters & Vests

$29.99

S-M-L-XL-1X-2X-3X

Many Other In-Store Specials

Our Courteous Staff is Always Pleased to Assist You

MOOSE CREEK MALL Sizes 4-44 ~ Petite • Regular **538-2333**

Beauty Essentials Inc.

Complete Range of Esthetics/Electrolysis

France Laframboise ~ Esthetician/Owner

Moose Creek Mall **538-2481**

Mercerie RICHARD Men's Wear

Sport Shirts
by Arrow & Point Zero
Regular $39 to $45
$29.95



New Fall Arrivals

- Trenchcoats
- Bombers
- Leather
- Functional 3&4 In Ones

by
- Point Zero
- Weatherman
- Perry Ellis
- Members Only
- Utx Sport

Pants
Polyester, Flat Front
Alterations Extra
$29.95

Blazers
Microsuede & Wool Blends
NOW ...
$179.00

Moose Creek Mall **538-2465**

Anniversary Savings

VIMI SHOES

LAYAWAY AVAILABLE

"THE SHOE FITTING EXPERTS"

"Country Prices with Wholesome Service"

ECCO SHOES
Ladies or Mens
$20.00 OFF*
*Off the regular retail price
The latest styles include Slip-On and Tie Casuals

Kaufman Foamtread Slippers
$19.99
Regularly priced up to $34.98.
Ladies' sizes 5 to 12 Med. and Wide. Men's sizes 7-1/2 to 14 Med. or Wide.
Leather Slippers not included. Price in effect 'til Oct. 21/00

$20 Dexter Coupon
Worth $20.00
Ladies handsewn casual shoes
Assorted Styles
Narrow, Med. & X-Wide Widths
Ladies Sizes 5 to 12.
Leather uppers & sock lining

$20 Dexter Dollars
Worth Twenty Dollars
On The Purchase of
"Dexter Shoes"
Coupon valid until closing Saturday, Oct. 21/00
Redeemable only at Vimi Shoes
One coupon per pair at regular price.

Moose Creek Mall **538-2475**

ROSIE MAGOO'S
BAR & GRILL
LIVE BANDS
Thursday, Friday & Saturday
A tribute to SHANIA TWAIN
Oct 26th
Reserve Now
Sunday - (3 -7 pm) OPEN JAM SESSION
Wed & Sun (7-11 pm) KARAOKE
18 THIRD ST. E. 937-1787

Shrimp-tacular APPETIZERS
Shrimp Cocktail $5.95
Shrimp Gumbo Soup - Cup: $2.65 Bowl: $3.95
Shrimply Scrumptious MEAL
Battered Shrimp Feast $11.95
Battered Shrimp Dinner $8.99
Cajun & Garlic Shrimp Combo $11.95
SPECIAL ENDS OCT 31ST
Specials in effect 'til Tuesday, Oct. 31st
JOEY'S only SEAFOOD RESTAURANT
1-704 14th St. W. 936-0169

Ye Old English Fish 'n Chip Shop
Cornwall & Areas Authentic
SUNDAY & SUNDAY
OCT 14TH & 15TH
Fisherman's Platter
English Fish, Breaded Sole, Scallops & Shrimps in Garlic Butter, Served with Rice & Salad
$9.95
Pan Cooked Rainbow Trout
Served with Rice & Salad
$8.95
Eat In - Take Out
Free Delivery
($10.00 min. order)
DUE TO POPULAR DEMAND
WE ARE NOW OPEN
SAT & SUN AT NOON
HOURS:
Mon.-Fri. 11-8
Saturday: noon-8
Sunday: noon -7
9, 1st St. E. (near Pitt & 1st St.) 933-6411

ENTERTAINMENT

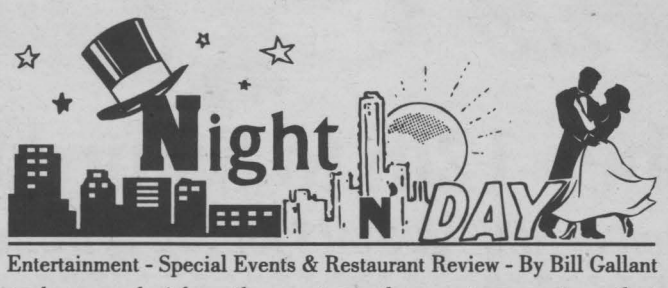

Entertainment - Special Events & Restaurant Review - By Bill Gallant

I trust everyone had a very happy and food-filled Thanksgiving weekend. Let's see, there was the initial repast of the whole turkey with the usual stuffing and things, then came the hot turkey sandwiches the next night, a couple of turkey sandwiches for a snack, goodness let's toss some of that bird into a pot for some soup, and lastly, we forced ourselves to enjoy a slice of turkey pot pie. I wonder if Mister Turkey knows how thankful we all are for sharing his many delectable parts each year. Just a thought!!

There are a couple other October events before the month ends that usually attract many followers. The **Octoberfest celebration**, with those bottomless steins of brew, the polkas and the cries of oom-pah-pah from the happy celebrants, is happening once again at the **RCAF, Wing 424** on Saturday, October 28th. Members and guests are welcome. Contact any member of the Wing and they will give you the details and may even come good for the first brew. The fun doesn't end once the last polka dancers crawl out at closing time because the following afternoon (Sunday, October 29th) there will be a special daytime **Halloween Party** at the Wing. There will be prizes for the best dressed and plenty of listening and dancing music. You are asked to arrive at the party wearing that selected costume, and please pass the word around and bring friends.

This Saturday, October 14th, there is another of those popular **Singles Dances** scheduled for the **Navy Club** on Sixth Street East. They will repeat with a follow-up regular dance the following Saturday, October 21st, and then get ready for the combined **Halloween/Sadie Hawkins Dance** on November 4th with prizes for the best costumes.

Congratulations to the folks at **Delaney's Fine Fish and Seafood** at their Grand Re-Opening at 812 Pitt Street, Hodgins City Centre. If you are planning a special seafood meal, your first visit should be Delaney's for some of that fresh-from-the-sea product they offer.

They are re-creating the **"good old days"** at the **A&W** on Vincent Massey Drive these days. At least they are in their kitchen by creating those great deals on Bacon n' Egger and the Mama Burgers. Stop by and see what all the fuss is about and at least remain to enjoy a mug of that popular A&W Root Beer. Drive along Vincent Massey to 1718 or just look for the familiar sign.

Rosie Magoo's Bar & Grill on Third Street East remind you of their **Live Bands** appearing every Thursday, Friday and Saturday. They also feature the **Open Jam Sessions** on Sunday between 3 p.m. and 7 p.m. and the **Karaoke** fun on Wednesday and Sunday between 7 p.m. and 11 p.m.

Now that our weatherman has given us another beautiful weekend, I would expect that many of you will take advantage and spend some time in the car to take in all those wondrous autumn scenes. Here are two more suggestions for you along the route. There's the **Apples and Pears** stop at **Smyths Apple Orchards**, Dundela. They are located 8 km North of Morrisburg on Hwy. 31 and then look for the flashing light at Williamsburg and hang a left to Dundela. Another popular stop is the **Avonmore Berry Farm** at the corner of Avonmore Road and Fourth Road. To put it in easier terms, it's just a mile North of Avonmore. They feature **wagon rides** on Saturday and Sunday starting at 12 noon. Great apples and pumpkins too!!

Until next week, G'day and G'night.

Blaze Donates To Thanksgiving Food Drive

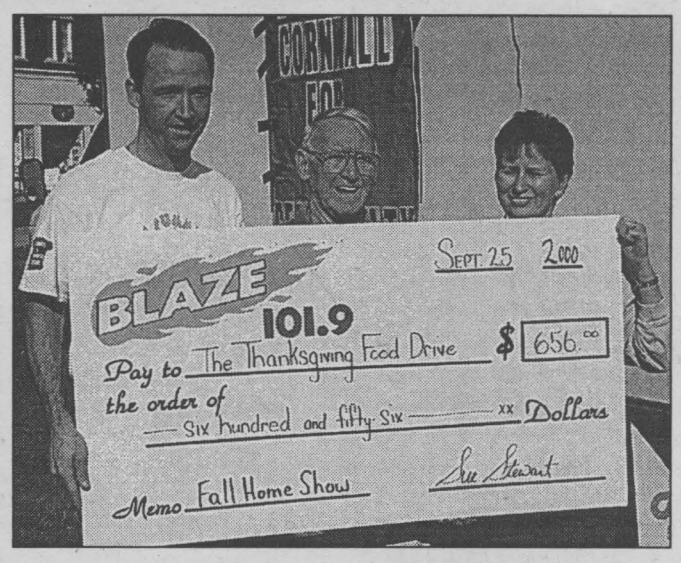

Blaze 101.9 raised money during the Fall Home and Trade Show by offering a chance to play their trivia game if you donated one dollar. Six hundred and fifty-six dollars was raised over the weekend.

John Bolton (on the left), Program Director for the Blaze, said, "Every year we raise money for a local charity and this year we thought it would be a good idea to raise money for the Agape Centre's Thanksgiving Food Drive. This way the money will help a lot of people and they can put the money towards extra things that they run short of during the holiday."

The cheque was gladly accepted by Sue MacDonald, administrator for the Agape Centre, and Ron Healy (centre) from St. Vincent de Paul at St. Francis de Sales.

Story & photo by Chris McPhee

DQ Deluxe Cheeseburger Super Value Meal
$3.99
Dairy Queen
Dairy Queen brazier.
For a limited time at participating Dairy Queen® stores. ® registered trademarks of Am. D.Q. Corp. Dairy Queen Canada Inc. registered user. Printed in Canada.
Proud sponsor of the Children's Miracle Network.
Pitt & 13th St. Cornwall 938-6772

YAMAHA® Clavinova DIGITAL PIANOS
Full Size Yet Lightweight
Beautiful Piano Tone
• Traditional Piano Feel & Response without hammers, strings or frame. No maintenance costs!
• NEVER NEEDS TUNING!
• Built in Computer Interface for Writing & Recording Music.
• BUILT IN TRANSPOSER.
Cornwall's No. 1 Music Store
MELODY MUSIC CENTRE
Direct Payment System
104 Pitt St. Promenade Cornwall 933-0205

Mohawk Bingo
TRICK, TREAT OR TRUCK
FRIDAY OCT 13TH
7 PM SESSION
Play wheel of Fortune/Chance to win a
2000 GMC 4X4 SIERRA
PLUS OTHER GREAT PRIZES!
Pay US win US/ Pay Cdn. win Cdn.
$500 regular
Trick, treat or truck drawings will be done during intermission
Game Room Open 24 Hours a Day!!
1-800-338-7597 • (518) 358-2246
RTE. 37, HOGANSBURG, NY 1 MILE EAST OF THE CORNWALL BRIDGE

LOCAL

Agape Receives Donation



Board member of the Agapè Centre, Bob Raymond and Sue MacDonald, administrator, gladly accept a donation of $843. from Ray Smith of Ray Smith Auctions, and Kevin Barrett, area supervisor from McDonald's Family Restaurant.

Story & photo by Chris McPhee

The Agapè Centre received a combined donation of $843. from the McDonald's Restaurant on Brookdale Avenue and Ray Smith Auctions on October 3rd, 2000. The money was raised when McDonald's auctioned off their old restaurant equipment on September 5th, 2000.

"Ray Smith approached me and suggested we do this for charity," said Kevin Barrett, area supervisor for McDonald's. "We were thrilled with being able to help such a worthy charity."

"My business is out of Newington and I have been in business since 1985," said Ray Smith. "The actual auction didn't take too long, but we put in a lot of planning beforehand."

Ray Smith Auctions and McDonald's both invested twenty percent of their net profit to this donation.

Strange But True

Bill Sones & Rich Sones, PH.D

Q. It's got energy sufficient, if all of it were harnessed, to hurl a car into orbit or melt 100 tons of ice. To take its temperature, you'd need a thermometer that registers 50,000 degrees, five times hotter than the sun's surface. It routinely shoots holes into aircraft, explodes oak trees, blows people's shoes and socks off. It crackles with 500 times the voltage of the electric chair. What's this sizzling something?

A. Lightning.

Cornwall Youth Centre Receives Donation

The CIBC staff members, family, and friends have provided the volunteer base at the Woodlands Country Festival since 1993. All proceeds from the Beer Garden and food concessions have been donated to several worthy organizations over the years. This year's recipient was the Cornwall 'Studio 13-18' Youth Centre.

"Over 60 volunteers, the majority from CIBC, worked to successfully raise $4,400." said Carolyn Bourassa, the Volunteer Coordinator for the Woodlands Country Festival. "The volunteers worked in various capacities at the festival, from manning the food concessions and beer gardens to providing information and directions to those attending the event. As well, we had people as parking attendants, gate security, and selling t-shirts throughout the day. The volunteers put in a long day, however, the results for the Youth Centre make the labour all worthwhile."

"The Centre provides a place for youths between the ages of 9 and 18 to 'hang out' in a safe environment," remarked Josée Delisle, a youth worker for Studio 13-18. "We have 35 to 40 kids coming nightly to be with friends and enjoy playing pool, working on the computer, or partaking in some of the social activities we plan."

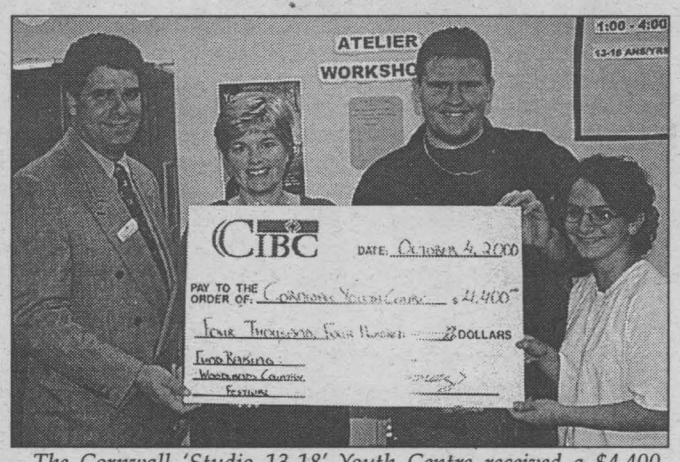

The Cornwall 'Studio 13-18' Youth Centre received a $4,400. donation from the CIBC from their fundraising activities at the Woodlands Country Festival. The generous donation was given by (l-r): John Croney, manager of the Pitt Street Branch and Carolyn Bourassa. President, Patrice Langevin and treasurer, Roxane Bouchard received the cheque on behalf of the Centre.

Story & photo by Chris McPhee

"This money is very appreciated," added Patrice Langevin, president for the Youth Centre. "We plan to use it for much needed sports equipment and some computer programs."

CROWNE PLAZA TORONTO CENTRE

Stroll to the beat of the Museum Mambo!





- Adjacent to **Air Canada Centre**, **SkyDome** and **CN Tower**.
- Steps to **Harbourfront Centre**, the 10-km Underground **PATH** shopping network and **The Eaton Centre**.
- Indoor pool housed in a striking solarium.
- Closest luxury hotel to Blockbusters *"The Lion King"* and *"Mama Mia."*

Your Hotel room key opens more doors than you thought possible...

Enjoy extraordinary savings and special gifts from Canada's premier museums, including The Royal Ontario Museum, The Art Gallery of Ontario, The Thomson Gallery, The Bata Shoe Museum and the Gardiner Museum of Ceramic Art...simply by flashing your room key.

As a Museum Mambo guest, these exceptional privileges are yours to take advantage of.

Take a break from the ordinary...Crowne Plaza Toronto Centre will be your guide.

MUSEUM MAMBO
from CDN$229 / US$158
September 1 to November 30, 2000
Includes luxury accommodation, breakfast for two, late check-out and a Museum Mambo map, detailing special offers.

GREAT GETAWAY ROOM-ONLY RATE
from CDN$209 / US$144
September 1 to November 30, 2000

CROWNE PLAZA TORONTO CENTRE

225 Front Street West, Toronto, Ontario M5V 2X3
Call 1 800-422-7969 for reservations and information.

Rates per night, subject to availability. US rates based on a 45% exchange rate, which may fluctuate.

Visit our website at www.crowneplazatoronto.com for online booking and specials

Fall Spectacular



2000 CARAVAN

- V6, air
- cruise, tilt
- p. windows
- p. locks
- priv. glass
- roof rack
- 7 pass.
- & more

$25,815
- $2,000 Chrysler Rebate
- $2,427 Grant Dodge Discount

$21,388 CASH PRICE

or 0% APR financing 48 mos.

or try our NO NONSENSE LEASE
everything included but taxes

$3,000 DOWN (or trade equivalent)

$315.40/month (36 mo. lease)

DOWN PAYMENT	MONTHLY PAYMENT
$0	$400.93
$5000	$258.37
$8000	$172.83



2000 INTREPID

- V6
- auto
- air
- power pkg.
- block heater
- & more

$25,655
- $2,000 Chrysler Rebate
- $2,632 Grant Dodge Discount

$21,023 CASH PRICE

or .8% APR financing 48 mos.

or try our NO NONSENSE LEASE
everything included but taxes

$3,000 DOWN (or trade equivalent)

$342.08/month (36 mo. lease)

DOWN PAYMENT	MONTHLY PAYMENT
$0	$428.86
$5000	$284.23
$8000	$179.45

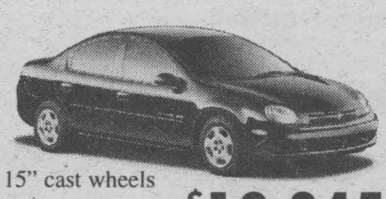

2000 NEON LE

- 15" cast wheels
- auto
- air
- AM/FM/CD
- block heater
- more
- 5 yr. warranty

$19,345
- $1,650 Chrysler Rebate
- $746 Grant Dodge Discount

$16,949 CASH PRICE

or 0% APR financing 60 mos.



2000 INTREPID RT

- 3.5 litre
- V6
- auto stick trans.
- loaded with options

$30,185
- $2,000 Chrysler Rebate
- $2,500 Grant Dodge Discount

$25,685 CASH PRICE

or .8% APR financing 48 mos.

* prices plus frt, PDE, admin & taxes. Rebate assigned to dealer.
** payments and down payments are plus taxes only. Plus license, lease based on 20,000 kms/yr.

GRANT DODGE CHRYSLER JEEP
2205 Vincent Massey Dr.
938-0934

HOURS:
Mon. to Thurs.
9 - 8; Fri. 9 - 6:
Sat. 9 - 3 PM

LOCAL PEOPLE SERVING OUR LOCAL AREA

Fall Festival 2000

The St. Lawrence Stepping Stones 2000 Committee will be hosting 'Fall Festival 2000' from November 10th to 12th, 2000 in the Lancer Center and Osnabruck Hall at Rothwell-Osnabruck School. The doors to the public will open at 7 p.m. on Friday, November 10th. The Festival will continue until 4 p.m. on Sunday, November 12th, 2000.

The Fall Festival will feature some very unique attractions that should attract large crowds. Friday evening, November 10th will feature over 30 local handicraft artisans, home product specialists, and several heritage displays. This 'Show and Sale' will run the course of the three-day Festival in Osnabruck Hall. Featured entertainment for Friday evening, which is R-O Night, will highlight the Squadron 306 Military Concert Orchestra from Montreal. This concert orchestra will perform their music of the war era starting with early war melodies up to the present Star Wars music, in concert at 8 p.m. Proceeds from this special concert will go to the Rothwell-Osnabruck R.O.A.R. committee.

Saturday, November 11th, the doors will open with the theme day being 'Community Remembrance 2000.' At 10:45 a.m. the Festival will focus upon Remembrance Day with special ceremonies taking place in the Lancer Community Center. Participating will be the Friends of Cryslers Farm Battlefield dressed in period 1812 costume; the Brockville Infantry Company 1862 Silent Drill Team; veterans and members of the Royal Canadian Legion 569; Legion Padre, Rev. Peter Crosby of Christ Church Long Sault, will deliver the message and prayers of Remembrance. Several invited guests and local dignitaries will attend. Wreath laying ceremonies will take place and the traditional two minutes of silence will be observed. Barb Hunter, of Squadron 306, will present the Last Post to highlight the ceremonies. This will be followed by a demonstration of the Brockville Infantry Company (1862) Silent Drill Team, who will present to the public the drills of the period. This event will be followed by a Children's Muster, where children attending will wear period costume and march in a parade. Other featured entertainment for the day will include Hill's Angels Senior Choir, who will perform a selection of War Songs, and the Golden Girls from Cornwall, with several war period dance routines. Featured exhibit for Saturday and Sunday in Osnabruck Hall on the stage will be 'The Titanic Display,' a collection of memorabilia and artifacts by Mr. Rene Bergeron of Ingleside. From the canteen, the Ladies of St. Matthews Presbyterian Church will provide soup, sandwiches, hot dogs, drinks, and muffins throughout the day.

Sunday, November 12th events will get underway at 11 a.m. with a Community Coffee, Tea and Dessert Party. During this party, local gospel singers will entertain throughout the course of the afternoon. Patrons will also have plenty of time to visit Osnabruck Hall to attend the handicrafts/home products show and sale, and visit the numerous heritage displays.

Festival 2000 will be open to the public on Friday, November 10th from 7 p.m. to 9 p.m., Saturday, November 11th from 9 a.m. to 4 p.m., and Sunday, November 12th from 11 a.m. to 4 p.m. For more information please contact Carson Elliott, St. Lawrence Stepping Stones Millennium Coordinator, Township of South Stormont at (613) 537-2362 or 1-800-265-3915.

Help Us Celebrate OT Week
October 23 - 27, 2000

Find the hidden phrase answering the question: "What is OT?"

I	O	S	T	R	E	S	S	M	A	N	A	G	E	M	E	N	T
N	C	E	C	B	R	A	I	N	D	U	P	G	N	I	O	D	A
D	H	L	T	I	G	O	N	P	A	A	E	V	E	I	H	C	A
E	E	F	L	N	O	T	H	H	P	A	D	L	R	E	L	A	X
P	A	C	E	E	N	E	P	Y	T	E	C	R	G	X	E	S	N
E	L	A	A	T	O	P	E	S	I	N	O	Y	Y	E	I	S	O
N	T	R	I	S	M	H	R	I	V	V	G	S	C	R	S	E	I
D	H	E	L	I	I	O	C	C	E	I	N	G	O	C	U	S	T
E	I	F	E	L	C	S	E	A	E	R	I	U	N	I	R	S	C
N	H	E	L	P	S	P	P	L	Q	O	T	I	S	S	E	M	N
C	O	M	M	U	N	I	T	Y	U	N	I	D	E	E	S	E	U
E	M	S	E	E	S	T	I	K	I	M	O	E	R	I	L	N	F
H	E	K	N	C	P	A	O	L	P	E	N	K	V	I	S	T	C
A	F	I	T	N	L	L	N	B	M	N	B	R	A	O	V	R	A
N	I	L	A	A	I	I	N	A	E	T	O	O	T	D	D	E	R
D	E	L	L	L	N	F	P	T	N	E	D	W	I	N	A	D	E
E	N	S	T	A	T	E	L	H	T	I	Y	V	O	I	N	P	G
R	E	H	A	B	I	L	I	T	A	T	I	O	N	Y	O	U	T

- achieve
- adapt
- adaptive equipment
- ADL
- assessment
- balance
- bath
- brain
- body
- care
- cognition
- community
- doing
- drive
- energy conservation
- environment
- ergonomics
- exercise
- function
- guide
- hand
- health
- help
- home
- hospital
- independence
- leisure
- life
- listen
- mental
- pace
- perception
- physical
- rehabilitation
- relax
- self care
- skills
- splint
- stress management
- work
- you

Unlocking The 21st Century

The Eastern Region of the Older Adult Centres Association of Ontario is hosting the 2000 Conference in Cornwall from October 29th to 31st, 2000. According to conference co-chairs, Els Cordell and Debbie Trickey, interesting workshops, speakers and fun social events add up to an exciting three-day program for participants.

Wayne Rostad, the well-known singer, songwriter and host of the national TV series, "On The Road Again," will be the Sunday evening keynote speaker. Sunday afternoon, four concurrent workshops will be offered. A genealogy workshop will be led by SD&G's own Lily Worrall. The remaining sessions will include "Getting People Involved in Like and Activities: Effective Motivation Techniques," "To Go or Not to Go" which ties into moving and downsizing and "L'Origine de votre nom" with Cornwall's own Marcelle Paquette.

On Monday, retired meteorologist Doug Tesch of Cornwall will be the morning plenary speaker. Monday workshops will deal with "Homeopathy for Achy Bones and Muscles," "Demographic Trends in Canada," "Golden Gardening" and back by popular demand is Queen's University Professor Frank Collom addressing how to write an excellent job description, the probationary employee and performance appraisals.

Tuesday's plenary speaker, Mayor Brian Sylvester, will speak about Cornwall's turbulent times and how, at the beginning of this 21st century, Cornwall now finds itself a vibrant community. Bernard Carriere and David Anderson will offer concurrent workshops on "Rediscovering the Magic of Living" and "Taking Control of Your Health." A third option will be "Self Care for the Caregiver."

A raft of "for fun" activities are planned. For conference information call Els Cordell at the Seaway Seniors, 932-4969.



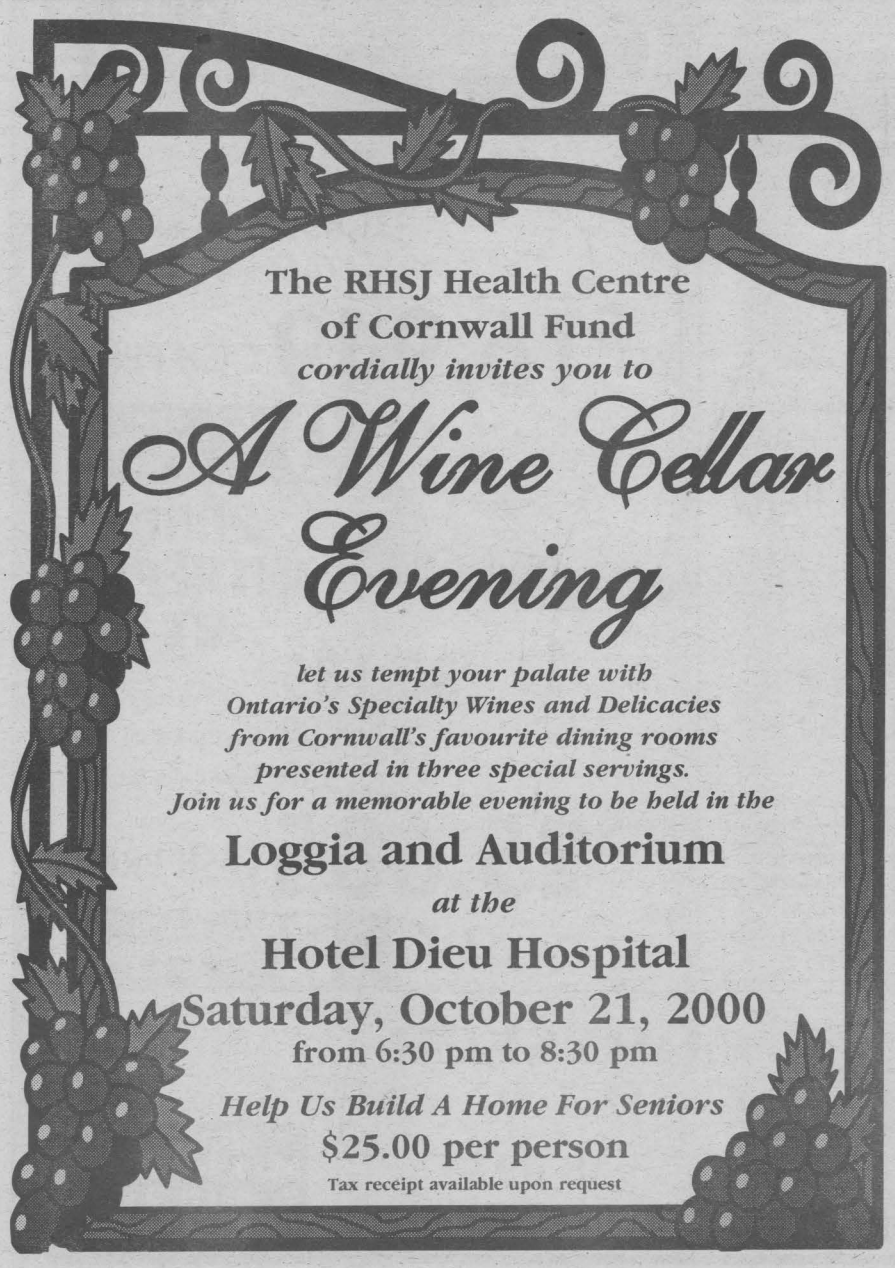



Canada's Identity Problem Has Finally Been Solved!



Dances With Words

Nick **WOLOCHATIUK**

For eons Canada's philosophers, politicians, historians, journalists, linguists and Indians have been struggling with Canada's identity problem. I've asked myself and previously written about, "What is truly Canadian, eh?" We know we are 'Americans' (ie. among the many peoples who inhabit North and South America), but we have been relentlessly searching for what prevents us from being mistaken for being British or 'American' (as in 'the people of the U.S. of A.').

It's so easy to distinguish ourselves from the British: they drive on the opposite side of the road. That's why so many tourists from SD&G's cities such as Fassifern, Glen Roy, Gravel Hill and Lougenbourgh are maimed or killed by cars when they visit London, England. They're in the American habit of looking left just before they step off the sidewalk.

I've suggested that the great canoeing skills that all Canadians have is it, but after watching the frantic splashing and dunking of some of the participants in the annual Raisin River Great White Water Race, I've given up on that idea.

Perhaps it's our currency, our 'Loonie-Toonie' coins or our colourful five, ten and twenty -dollar bills. I've heard that we have even larger denominations of colourful bills, but I've never been rich enough to handle any of them. However, the colourfulness of our paper currency is too trivial to be the cornerstone of our national identity.

My teaching in a grade six class on Thursday and Friday of last week finally gave me the answer. On the lesson plan, in keeping with the mandates of Mr. Harris, was an art lesson. I used the theme "What I am most thankful for this Thanksgiving" to be the application of the creative skill I was trying to develop.

If it had been the week before Christmas (Oops! I should have said 'The Happy Holiday Season'), the classroom would have been festooned with bells, bows, Rudolphs, sugar plum fairies and candy canes. If it had been the eve week of Easter, the decor would have been bunnies, chicks, coloured eggs and chocolates.

What I experienced in that classroom taught me that to be Canadian is to celebrate Thanksgiving our way, the uniquely simple Canadian way: no silly icons, no frantic shopping, no straying away from the essence of the day.

We are distinct from the people on the other side of the St. Lawrence River because we celebrate Thanksgiving on the second Monday of October, not the fourth Thursday of November. We're gifted in being able to have a day off when our fall foliage is at its riotous peak.

By the way, we are also distinct in our observance of Remembrance Day, invariably November 11th, true to its Armistice Day origins. In the U.S.A., they have Memorial Day, the last Monday of May.

As it is every year, Thanksgiving U.S.A., November 23rd, 2000, will be the busiest retail shopping day of the year in downtown Moira, Brasher Falls and Rooseveltown. In sharp contrast, our box stores will be closed. Only our fine food establishments, such as Timothy Hurtin', Kernel Sanders and Le Roi de Burger, will be open for business as usual.

On both sides of the river we celebrate 'The Holiday Season' (I'm not sure if we're allowed to call it 'Christmas' anymore) in the same McWay. We string our bungalows and igloos with those silly icicle lights, frantically buy the gifts that television says we must buy to prove our love, line up at the exchange counter on Boxing Day, and carry the over 20 per cent interest on unpaid balance on our credit card account until November of the following year.

As soon as Halloween's rituals are done with, Hollywood and Madison Avenue get the shopping spree launched with a vast cast of red-nosed deers, little boys with drums, a grossly overweight gentleman...and a pear tree with a ruffed grouse sitting in it.

Just as with Easter, all of these cosmetic trappings have completely obliterated the real significance of those special days.

It's because Canadians celebrate Thanksgiving 40 days distant from our cousins in the U.S.A., the south of the border Thanksgiving hoopla is not even granted a visitor's visa, and certainly not landed immigrant status. If the hoopla even gains a beachhead on our shores, it should be deported without delay.

I wonder what wise politician mandated that our Thanksgiving be celebrated in a sane way during the most colourful week of the year. The tallest mountain in Canada should be renamed in his (or her) honour.

Local Chapter Raises $1,200 For Cystic Fibrosis



The Cornwall Chapter of the Canadian Association of Insurance and Financial Advisors (CAIFA) is pleased to donate the proceeds of the chapter's second annual charity golf tournament, a grand total of $1,200., to the Canadian Cystic Fibrosis Foundation.

"The chapter is really pleased with the exceptional attendance to this year's event," said Kerry Adams, CAIFA Cornwall president. "It's our hope that next year's event will be even more of a success so that we can continue to support the CF charity in their fight to find a cure."

Over 50 golfers attended the event which was held at Summerheights Golf Links.

Since 1985, CAIFA members have been raising funds and generating public awareness to help fight cystic fibrosis. CAIFA members have raised over $3 million across Canada to fund cystic fibrosis research aimed squarely at finding a cure. Members of CAIFA chapters are committed to maintaining positive and mutually beneficial relationships in their communities.

The Cornwall chapter is one of 51 chapters of the Canadian Association of Insurance and Financial Advisors (CAIFA), a voluntary, not-for-profit professional association whose members are represented in most major cities and towns across the country. CAIFA members provide financial advice, and market and sell financial products to over nine million Canadians.

We want both your car and your day to

RUN SMOOTHLY

THE FALL MAINTENANCE PACKAGE



• Lube, oil and filter • 15 point inspection including battery, antifreeze, tires, wipers, hoses & belts • Tire rotation • Brake inspection • Top up fluids • Set tire pressure

$39.95

TWO FREE BOTTLES OF OPTIKLEEN WINDSHIELD WASHER FLUID

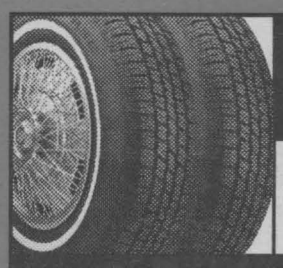

ONE-TWO TIRE EVENT

UNIROYAL TIGER PAW ASC P185/75R14
$64.95 One Tire
$124.95 Two Tires
Fits most '90-'94 Sunbirds and Cavaliers

UNIROYAL TIGER PAW ASC P195/70R14
$70.95 One Tire
$135.95 Two Tires
Fits most '95-'98 Achievas and Grand Ams

UNIROYAL TIGER PAW ASC P205/70R15
$77.95 One Tire
$149.95 Two Tires
Fits most '92-'98 Trans Sports and Lumina Vans

These prices include installation, balancing, stems, 4 year road hazard protection, an 80,000 km treadwear warranty, and lifetime inspection and rotation every 10,000 km

MICHELIN GOODYEAR BFGoodrich UNIROYAL

OUR ALIGNMENT SERVICE WILL HELP YOUR TIRES PERFORM BETTER AND LAST LONGER

CHEVROLET Oldsmobile PONTIAC BUICK GMC Cadillac GM

Goodwrench Service
Right. On time.

www.goodwrench.gmcanada.com 1-800-GM-DRIVE

At your participating GM Dealership. Plus tax. LOF includes up to 5L of GM premium motor oil, offer valid on most GM vehicles. See Service Advisor for more details or call 1-800-GM-DRIVE. Limited time only. While supplies last. Dealers may sell for less.

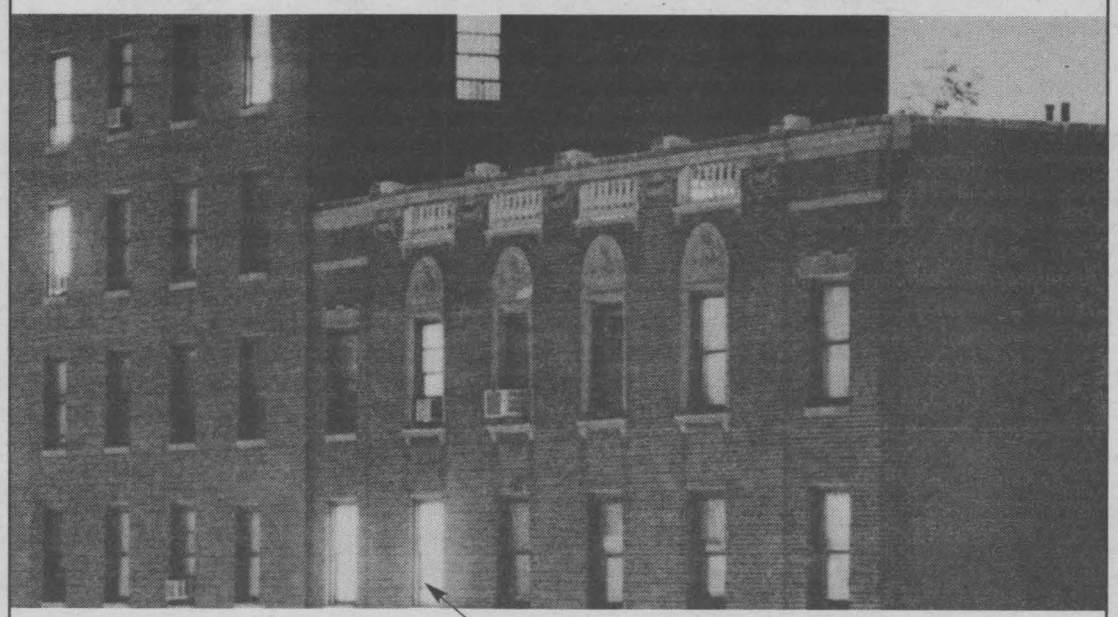

You have 3 employees.
2 computers.
An office on Main Street.

You're huge.

WE SALUTE SMALL BUSINESS THROUGHOUT OCTOBER.

When it comes to an impact on our economy, small business is big indeed.

Approximately 80% of all new jobs are created by small business. Since 1995, there have been 749,000 new jobs created in Ontario and even more jobs will be generated by increasing trade and exports.

The Ontario government has reduced red tape, cut personal income tax and payroll tax and is committed to doing more to help small business.

To find out more about how Ontario is helping small business grow, visit Ontario's Small Business Web page today at **www.ontario-canada.com/smallbusiness**

Ontario Small Business. Big Success.

On October 13 - 15 Enter Our
TAX FREE ZONE
Come in & save the *TAX at participating stores.
*Some exceptions apply, *see stores for details

CADILLAC FAIRVIEW SHOPPING CENTRE
Gift Certificates
They make a Great Gift!
Purchase them on-line through our web site: www.cornwallsquare.com or visit our administration office on the second floor.

cornwall square
The Centre of Our City!

Caller believed fundraising was done by people volunteering their time, work, energy & supplies. Now Budget 2000 committee is coming to the well again for $95,000 to help offset the cost of fundraising. *Pierre Elliott Trudeau would probably say, "I'm befuddled" and so is this caller.*

Caller would like to send **sour grapes to the inconsiderate "environmental" conscious person who placed his doggie-doo in her recycle box.** The recycle truck did not take it. Maybe next time you can aim for the regular garbage.

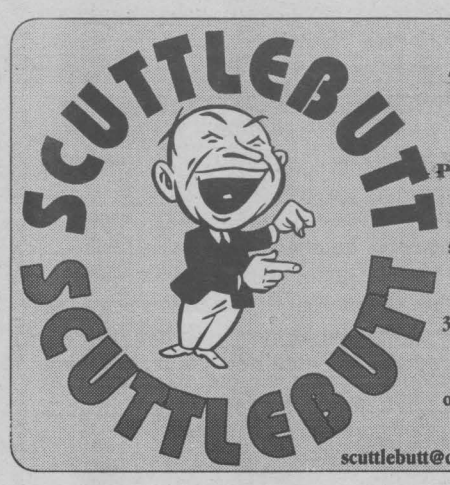

HELLO ... IS THERE ANYONE OUT THERE?
We want to remind everyone out there that **THIS IS YOUR PUBLIC FORUM ...** we need to hear from you, so mail, fax or drop off your little anecdote or gossip to:
329 2nd St. W., Cornwall, Ont, K6J 1G8
or by Fax 933-0024
or E-mail your little ditty to us at
scuttlebutt@cornwallseawaynews.com

Now that Fall has arrived, **be on the lookout for head lice.** It's important that parents examine their child's hair quite often. In need of a shampoo try, "Tea-Tree Oil Shampoo" (preventative shampoo), available in most drug stores.

Congratulations to **Pascalina's Dance Studio** for bringing dance classes to us in Morrisburg. Now the kids have the chance to dance their hearts out.

GET AWAY FROM HIGH PRICES
50% OFF LAMINATION
25% OFF CUSTOM FRAMING
Hours: Mon. -Sat. 11-3;
CLOSED Wednesday & Sunday
1007 Montreal Rd. 938-7265
DEMPSTER'S Frameworks

The O.S.P.C.A. in Cornwall is a non-profit organization and it depends entirely on your donations to exist. Some items on their wish list include: pet food, clay cat litter, kleenex, paper towels, shredded paper, rubber gloves, etc. Let's help them help the animals.

Thought of the week ... here is a good rule for life - do useful jobs and do them well.

info avenue NOTEBOOK CENTRAL
Computer Sales, Service & Networking
Great Deals On Refurbished Notebooks!!
System #1
TOSHIBA SATELLITE PRO 410CS
Pentium 90MHz, 24mb ram, 775mb harddrive, color VGA screen $450
System #2
IBM THINKPAD PENTIUM 133MHZ,
16mb ram, 1gb hard drive, cd-rom, color VGA screen $599
System #3
DELL LATITUDE XPI PENTIUM 150MHZ,
48mb ram, 2gb hard drive, cd-rom, modem,color VGA screen $899
System #4
NEC VERSA 2430CD PENTIUM 133MHZ,
24mb ram, 1.25gb hard drive, cd-rom, modem, color VGA screen $750
1 Only
2855 Marleau Ave., Cornwall, 933-0000
Corner of Campbell St. and Marleau Ave. or visit our website at http://www.infoavenue.on.ca
ALL ROADS LEAD TO INFO AVENUE COMPUTERS

TRISHA ROMANCE
• presents •



"The Home Bakery"
Don't Be Disappointed!
This will be a sellout!
LOGAN'S GALLERY Gift Shop
A Gallery Like No Other
204 2nd St. East 938-3629

Olive - if you're looking for your shoes, they're in our closet. Come visit us sometime - we miss you!!

RITA PILON
LEGAL SERVICES
Member of the Paralegal Society of Ontario
AFFORDABLE ASSISTANCE
(divorces, wills, pardons, change of name, adoption, small claims court, completion of court documents, etc.)
EVENING APPOINTMENTS AVAILABLE
938-9212

Double Your Closet Space: If your closet is packed with hanging clothes, you can easily double your storage space by just raising the original rod a foot or two, and then installing a second rod about 3-1/2 feet below the top one.

It's amazing how many people, who are NOT handicapped or diasabled, use the 'handicap parking' spots. *There's money to be made for the by-law enforcement officers if they visit the local parking lots more often.*

Buy With Certainty ... Sell With Confidence ...
UPPER CANADA HOME INSPECTION
Michael A. Furniss
T. 613-938-9387

October is "Adopt-A-Dog-Month". By choosing to adopt a dog, you will help save lives. Call the animal shelter for more information, 936-0072.

Old Nigerian Proverb: When the mouse laughs at the cat, there is a hole nearby.

New Location
COSTUMES by Monique
RESERVE NOW FROM THE BEST SELECTION EVER!
Sales & Rentals over 3500 costumes
329 Montreal Rd.
938-3250

Opinion about love from kids: "Yesterday, I kissed a girl in a private place! ... we were behind a tree." - *7 yr. old.*

On October 15th, 1951, "I Love Lucy" starring red-headed comedienne Lucille Ball, made its premiere on CBS.

Wizard Art Shoppe
Art Supplies
Canvases - Easels
Largest Selection In the Area
335 McGill St.
Hawkesbury, Ont.
632-2229

If you're thinking about adopting a dog, think again. Your dog has no right (in the City of Cornwall) to bark if there is a stranger in your yard or if another animal walks on your property. **You will be charged $100.** Tough luck for the Humane Society, but it's a fact!

With Halloween fast approaching, let's remember that when purchasing treats, *some children have peanut allergies and sometimes eat their treats before the parents have time to check them.* Let's be careful when choosing certain treats. There are lots of items that can be purchased that do not contain peanuts or peanut oil.

One child to another: "That's grandpa. He's got an artificial knee, false teeth, and a hip replacement, but it's still mostly grandpa!"

Did you know: Hurricane Hazel, the worst storm in Canadian history, hit Toronto and caused 83 deaths and significant property damage on October 15th, 1954. On October 14th, 1957, Lester B. Pearson was awarded the Nobel Peace Prize for his work on the Suez Crisis and for organizing an international peace force.

Christmas is around the corner - have you started your shopping? **Only 72 days left.** Thanks Olive!

During Sunday mass at the church my mother attends, the priest told of a conversation he had had with a young parishioner. When the priest asked the little boy if he believed in God, the child quickly responded, "Yes, I do."

"Well," said, the priest, "why do you believe in God?"

The answer was slower this time. "I don't know why," the child said finally. "I think it runs in our family."

MAKE A DATE
PUT YOUR NAME IN FRONT OF YOUR CLIENTS & PROSPECTS ALL YEAR LONG!
PROMOTIONAL CALENDAR ADVERTISING WORKS!!
55 WATER STREET W, SUITE 240
938-8591
www.AdVantagesAdvertising.com
AdVantages ADVERTISING 20+ YEARS

Just a little note to the young man with the Licence plate AJPS 882, who was at the Brookdale Mall parking lot on Tuesday, October 3rd ... when getting out of your car, please be more considerate with other people's property. You were angry with your girlfriend and you got out of your car and scratched the side of my van with your car door. By the way, I was in my van, but by the time I got out, you were gone running. You can say you didn't do it, but your girlfriend saw me in my van and had the expression "it's not my fault." I do hope that this isn't your father's car that you treated in this manner.

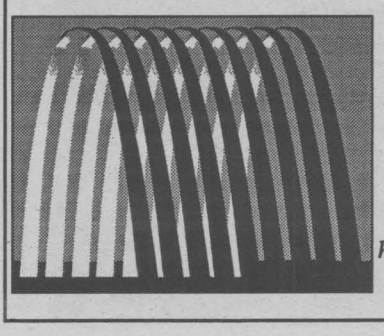

Okay, so it's coming together nicely, *ya think??*
Now remember, "The Jersey Farmer" had the manual for three months!!!
You think that he would have noticed how many 10 ft. sections went into an arch!
Stay tuned ...

Seaway Smile

Every week, the "Smilers" at AdVantages Advertising author "Seaway Smile" ... a little bit of humour to get your week off to the right start.
The "Smile" can be accessed via the internet too!
http://www.advantage-sadvertising.com
Your own submissions are always welcome!
Send them to smile@advantagesad-vertising.com

Good Old Dave

Morris walks out into the street and manages to get a taxi just going by. He gets into the taxi, and the cabbie says, "Perfect timing. You're just like Dave."

"Who?"

"Dave Aronson. There's a guy who did everything right. Like my coming along when you needed a cab. It would have happened like that to Dave."

"There are always a few clouds over everybody," says Morris.

"Not Dave. He was a terrific athlete. He could have gone on the pro tour in tennis. He could golf with the pros. He sang like an opera baritone and danced like a Broadway star."

"He was something, huh?"

"He had a memory like a trap. Could remember everybody's birthday.

He knew all about wine, which fork to eat with. He could fix anything. Not like me. I change a fuse, and I black out the whole neighborhood."

"No wonder you remember him."

"Well, I never actually met Dave."

"Then how do you know so much about him?" asks Morris.

"Because I married his widow."

Air Cadets Receive Their Wings

On September 27th, 2000 Flight Sergeant Sophie Heuston from the Cornwall Kiwanis Squadron 325 of Royal Canadian Air Cadets received the 'Cadet Medal of Excellence' from Gerry Grant, the Constitution and Bylaw Chairman of the Royal Canadian Legion - Branch 297.

"The Medal is given for outstanding involvement in community activities," said Commanding Officer Captain Ian Baitz. "This year's recipient worked very hard, and spent many hours helping in events like: the Poppy Drive, Battle of Britain Ceremony, Teddy Bear Picnic and many others."

Many cadets at the evening event, which was held at the Armouries on Fourth Street, also received certificates for courses they participated in over the summer. The local squadron, which is the largest cadet unit in Eastern Ontario, had 66 cadets spending their summer learning various skills. Three of these cadets received their licences to fly. Flight Sergeants Rheal Duchesne and Amanda Gadbois received their Pilots License for single engine piloting, and Corporal Daniel Pagé received his Gliders License. The courses are approximately six weeks in duration, and were held at the Canadian Forces Detachment Mountainview near Picton, Ontario.

"We are very proud of these young people," added Captain Baitz. "It reflects well for our squadron that we had three this year, and this is why people join Air Cadets. To get them flying."



Flight Sergeant Sophie Heuston receives her 'Medal of Excellence' from Gerry Grant of the Royal Canadian Legion. The special award was one of many given to the Air Cadets at the Armouries.

Story and photos by Chris McPhee

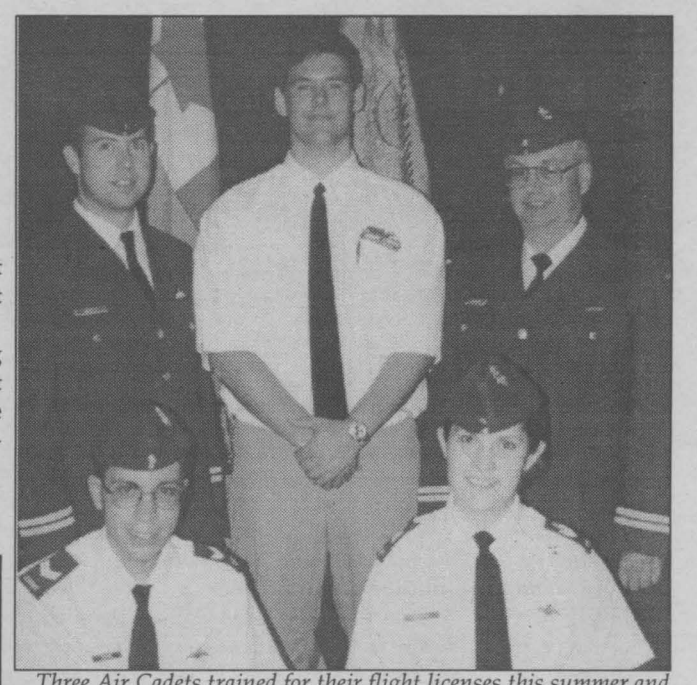

Three Air Cadets trained for their flight licenses this summer and received them at the Armouries. Above are (from back left, clockwise): Captain Ian Baitz, Commanding Officer; Flight Sergeant Rheal Duchesne, received Power Wings; Captain Gerald Joanisse, Public Affairs Officer; Flight Sergeant Amanda Gadbois, received Power Wings; and Corporal Daniel Pagé, received Glider Wings.

2nd Annual United Way Radiothon

The 2nd Annual United Way Radiothon entitled "Pedal Away for the United Way." will take place at Cornwall Square with Variety 104.5 FM and Blaze 101.9 FM on Friday, October 20th, 2000 from 6 a.m. until 6 p.m. We are seeking your support in the "Pedal Away for the United Way" event.

This year the United Way has pledged to raise a whopping $560,000. for the 19 member agencies in our community.

Events will include: a 12-hour radiothon; a pedal-a-thon; a kid's picture with Blue opportunity; a silent auction; and "Pennies from Heaven" collection point.

Both Variety 104.5 FM and Blaze 101.9 FM will broadcast live on location for the entire 12 hours. Come meet local radio personalities Wayne and Claire from Variety's Wake-up crew, Darryl Adams and Derrick Scott. Also present will be Blaze personalities John Bolton, Traci Trottier, Sue Stewart and John Divinski of "Talkback."

Blues the dog will be on site for photo opportunities with the children from 3 p.m. to 6 p.m. Photos are $5. each. All proceeds are going to the United Way campaign through the Radiothon.

Radio request lines will be opened for anyone wishing to make a minimum $25. donation. You are encouraged to challenge other groups and organizations to match your pledge. A call centre will be set up to accept donations of any amount at 930-4030.

All those donating to this promotion will have their name entered into a draw for two tickets to an Ottawa Senators hockey game, donated by Variety 104.5 FM and Blaze 101.9 FM, plus much more.

The United Way of Cornwall and District, along with Cornwall Police Services are also hosting an "Aces Memorabilia Night Auction" on Thursday, October 26th, 2000 at The Parkway Inn Winners Sports Bar.

Auctioneer Sgt. Bob Burnie will be handling the auction sale which starts at 7 p.m. Viewing of memorabilia starts at 6:30 p.m. Door prizes will also be awarded. A volunteer group of Cornwall Police Services personnel will be available to assist with this special auction. Please plan to attend. All proceeds to the United Way.

ONTARIO SOCIETY FOR THE PREVENTION OF CRUELTY TO ANIMALS
Stormont, Dundas & Glengarry Branch

Now Recruiting Volunteers

Our Branch Advisory Committee needs community leaders who have a strong networking background to help us meet our goals for animal welfare.
Together we will:
- Develop key community contacts
- Identify community needs and responses
- Increase the profile and promote services of the local branch

If interested please respond in confidence by October 31, 2000 to Marjorie Morrison, Regional Manager, Eastern Ontario SPCA Box 52, Cornwall, Ontario K6H 5S3 (613) 933-1589

Call Now For Early Booking SPECIALS
Christmas Parties
Casino - Concerts
2001 Weddings
Amyot LIMOUSINE
936-7430

Crusty Bread
1 loaf Per Family Maximum
89¢ PER LOAF
Buns Master Bakery®
900 Pitt Street, Cornwall 938-6341

BROAN CENTRAL VACUUM SYSTEM
$399
Model VK100
BROAN®
The Ultimate Home Cleaning Solution
• Cleaner • Quieter • Faster • Easier
Model VK100 Central Vac Kit
• 107" Water Lift • 341 Air Watts
• 11 Amps
• For homes up to 2500 sq. ft.
Deluxe Accessory Kit Includes:
1. V174A Motor Driven Power Brush
2. VH30 Standard Hose
3. V176LH Accessory Kit
Come in for a Demonstration from our Functional Display
Sylvain Martin
Broan Home Specialist
Professional Installation Available
EMARD BROS. LUMBER CO. LTD.
840 10th Street East, Cornwall
932-5660
E-mail: emard@glen-net.ca

SEAWAY SPORTS

ICE CHIPS

by Bill Gallant



Cornwall Royals players playing in the National Hockey League have been in the news lately. The Pittsburgh Penguins have signed goalie Garth Snow. Doug Gilmour is off to a good start and reports say he is playing his best hockey ever. Chad Kilger is looking good in the Edmonton Oilers lineup this season but there appears to be some problems with Owen Nolan. He is holding out for a new contract and wants a 5-year deal at $6 million per.

Well, here we go again hockey fans! Cable Vision is up to its nasty tricks again as the NHL season gets underway. The regular season in the NHL started last week and both Former the printed TV guide and the electronic guide on channel 17 listed the Toronto Maple Leafs in a home opener....but, you guessed it, the game was blacked-out again in this area. Over the last few seasons, myself and several other disgruntled fans placed telephone calls when the Leaf games were similarly blacked-out and got the usual "buck-passing" routine from all of them. I called the NHL, the Ottawa Senators, the local and national cable offices and even some of the National Sponsors of the TV games. "Gee, that's too bad," was the typical answer I received. No wonder an ever-increasing number of fans, Leafs fans in this area in particular, are switching to the dish. I was told that they had no trouble watching the game last week. They tell me it's cheaper too!!

Back in the early sixties there was plenty of hockey action at the Water Street Arena. The Royals were entered in the Hull-Ottawa and District Junior Hockey League, there was the St. Lawrence Senior League with the Emard Petros, and the Lancaster Dodgers played their home games at the WSA in the Senior loop. I was Program Manager at the time at CJSS Radio and I was looking for a new sports voice to host a new weekly sports show. One telephone call to Larry Keen Jr. was all it took and the Sports Circle, LIVE from the King George Hotel was on-the-air. For promotional purposes we produced our own hockey schedule booklet as a hand-out item. Larry also did a series of Sports Commentaries with the title of Keen On Sports in those days. With all that hockey happening in our area it wasn't difficult to attract guests to the programs. The radio station was undergoing some new changes at the time as well and you may remember the rest of the on-air gang in the head-shots depicted inside the printed schedule. For the record, that was the year (1963-64) when the Royals truly blossomed as a junior team. The coach was Dick Proulx and their lineup included goalies, Harold Murphy, Jake Lefebvre and Pat Murray. Up front was Jean Payette, Moe Proulx, Bordie Herrington, Pete Nazar, Tony Zappia, Eric Cooper, Ron Ward and others. By December that season, Norm Baril became the new General Manager. The team finished in 4th place after the 32-game schedule. There was a mild attack of hockey fever when the playoffs began. The Royals defeated Arnprior in a best of seven quarter final series and in the final playoff series against Ottawa Primroses the Royals found themselves behind after losing the first two games of a five game series. Nick Deschamps had a hat-trick to lead the team in game three in Ottawa and tied the series back in the WSA. Ottawa proved too strong and won back on their ice and they became the Ottawa-Hull Jr. League Champs. It was clearly one of the exciting seasons at the WSA with all the Senior and Junior games. The Royals in particular became a popular Cornwall favourite and that was the start of a long run in Cornwall's Junior Hockey trail.

I'll pick-up some new chips next week!





LARRY KEEN JR.

HEAR THE "sports circle" With LARRY KEEN JR. every wednesday night 8:00 p.m. from the KING GEORGE HOTEL

CJSS-RADIO The Seaway's Most Talked About Station

City Radiator Auto centre

Protect Your Vehicle with RUSTPROOFING



RADIATORS WATER PUMPS GAS TANKS HEATERS WINTERIZE GENERAL REPAIR

1900 Pitt Street Unit 1 (At Tollgate Road) 933-3880

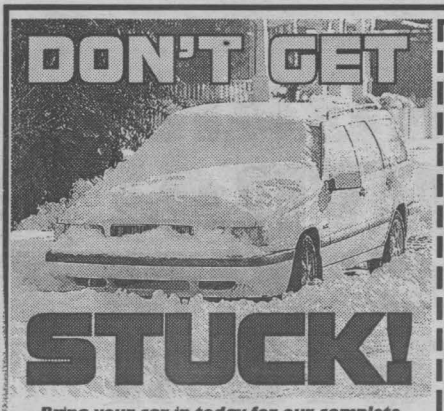

FOR ONLY $29.95 ... OUR WINTER SPECIAL INCLUDES:
- Lube, oil and filter
- Tire Rotation
- Heating/cooling system service
- Check belts & hoses
- Battery load test
- Check brakes
- Front-end check

and more ...

Bring your car in today for our complete winterizing special.

Complete Fall Brake Special

Includes Front Pads, Rear Shoes, Remachining of Front Rotors and Rear Drums, Repacking of Wheel Bearings Where Applicable and Labour

from $264.00 plus taxes

ENTER OUR MONTHLY DRAW TO WIN A DINNER FOR 2 AT GEMINI CAFE

CORNWALL RADIATOR AUTO CENTRE

850 Boundary Road, Cornwall 932-3883 after hours:938-8247

Inside The Cornwall Colts

David **MURPHY**



What's in a name? Let's break down the last name of this year's Cornwall Colts' captain, Jeff Legue. "L" could stand for leadership. The Colts leading scorer is the quiet type who takes the do as I do and not as I say approach. And after all, he does have the captaincy. The "E" could stand for energetic. Number 11 is never outworked on the ice and always seems to find a burst of energy when it's needed most. Whether it be a goal to tie the game or killing a third period penalty to protect a lead, it doesn't matter. The "G" could stand for goals. Although he's averaging less than a goal a game to start the year, don't be surprised if Legue ends up scoring between 45 and 50 goals by the time the Colts' 56-game schedule is over. The "U" could stand for unassuming. He's got the "aw, shucks" attitude that coaches look for in a superstar and it rubs off on his teammates. The second "E" could stand for everything. Because that's what he does. Legue never questions the coach's plans or strategy because he knows good things will happen.

There it is...what Legue means to the Colts and all the fans that marvel at his mastery of the Central Junior Hockey League.

See you at the rink.

Here are your Cornwall Colts' upcoming games:

- Sunday, October 15th at Nepean, 2:45 p.m. (pre-game on the Blaze at 2:40 p.m.)
- Thursday, October 26th vs Hawkesbury, 7:30 p.m.
- Friday, October 27th at Brockville, 8 p.m. (pre-game on the Blaze at 7:55 p.m.)

Work Hard? Relax!!!

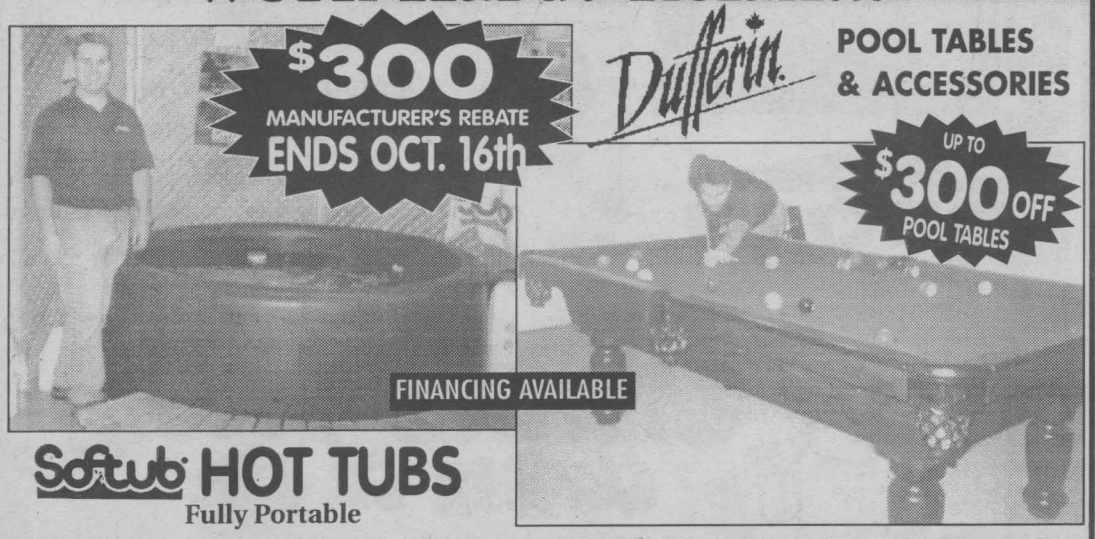

Softub HOT TUBS Fully Portable

BERGERON SLEEP SHOP & HOT TUBS

1005 FIRST ST. E. "Since 1969" 932-2214

SEAWAY Scoreboard

Bridge Results

Cornwall & District Bridge Club, Oct. 2nd, 2000

1. Heather Grant - Myrna Carpenter
2. Brian McCartney - Steve Lassner
3. Voytek Pomykalski - Bruno Carriere

Oct. 5th, 2000

1. Kirkwood Malette - Voytek Pomykalski
2. Barbara Taylor - Brian McCartney
3. Lydia Legault - Claudette Rousseau

Shriner's Bridge Club & Luncheon, Oct. 2nd, 2000

N/S
1. Lorraine Gauthier - Jeannette Scrimshaw
2. Jean Stokes - Adelaide Hunter
3. Joyce Harrison - Peggy Seymour

E/W
1. Terry Lalonde - Maureen Barclay
2. Charmaine Quenneville - Jean Forbes
3. Grace Leroux - Marion Lemieux

Terri's Duplicate Bridge Club, Oct. 2nd, 2000

N/S
1. Yvonne Bergeron - Jean Beaulieu
2. Bert Chaussé - Yolande Boutin
3. Dora Barrington - Charmaine Quenneville

E/W
1. Charles Lawn - Ben Bouvier
2. Peter Anderson - Madan Seth
3. Evelyn Warren - Eva Kittle

Senior Citizen's Duplicate Bridge Club, Oct. 6th, 2000

Section A

N/S
1. Kay Colbran - Pat Cunningham
2. Claudette Rousseau - Charmaine Quenneville
3. Muriel Smith - Margaret Evans

E/W
1. Carol Reuss - Nelsa Kalil
2. Terry Lalonde - Suzanne Kirkfoil
3. Ben Bouvier - Madan Seth

Section B

N/S
1. Brunelle McDonald - Marion Lloyd
2. Bert Chaussé - Rita O'Brien
3. Yvonne Bergeron - Grace Leroux

E/W
1. Freda Tamouski - Anita Lemire
2. Rita Cranz - Nancy Lamoureux
3. Gloria Blanchard - Marie Godard

Martintown Goodtimers Bridge Club, Tuesday, Oct. 10th, 2000

N/S
1. Jean & Jim Campbell
2. Muriel Smith - Howard Peterson
3. Isobel Quail - Penny McLeod

E/W
1. Allan McLeod - Henryk Rzepczyk
2. Laurette Keir - Margaret MacLeod
3. Fern Cuerrier - Ida Cadieux

SEAWAY SPORTS

Winners Of The 2000 Investors Group Cup



Pictured above (l-r) are: Robert Flaro, Richard Greer, Lise Lalonde and Ron Leduc.

The fifth edition of the Investors Group Cup took place on Monday, September 25th, 2000 at the renowned Hillsdale Golf Club in Ste-Thérèse, Quebec. With a round of 71, Le Bic Golf Club pro Michel Blier took first place on the Woodside course while Rivière-Rouge pro Daniel Santerre won on the Laurentien on the first extra hole after a round of 69. This was Santerre's second consecutive win at the Investors Group Cup. Both winners received $2,500 out of a total purse of $40,000.

In the amateur competition, ranked according to the Stableford system, the foursomes from the Le Portage Golf Club in L'Assomption and Deux Montagnes Golf Club achieved the best scores on the Laurentien and Woodside courses, respectively.

In its fifth year the Investors Group Cup has become one of the most important pro-am tournaments in Quebec. In addition to prize money for the winners, Investors Group donates $5,000 to the Quebec Professional Golfers' Association to support the development of future golfers through the QPGA's learning program.

South Stormont Selects Pee Wee B's

The South Stormont Selects Pee Wee B team have unveiled their lineup for the 2000/01 season. The roster consists of Kevin Besner, Roderick Boileau, Shane Brisson, Cody Cryderman, Tyler Galindo, Patrick Geneau, Scott Hickman, Adam Jodoin, Anthony McDonald, Bradley Montgomery, Wendel Simpson, Brendan Timmers, Sheldon Wells and Kory Willard. The goaltending duties will be shared by Christopher Manwell and Matt Taillon. The coaching is headed by Rob Boileau and he is assisted by Grant Simpson, Claude Jodoin and Pierre Geneau. The team's manager is Mike Taillon. The Selects' first regular season game will be Friday evening.

Nesbitt Burns Minor 'AA' Atoms

The Nesbitt Burns Rapids split their weekend games, beating the Ottawa Sting 2-0 on Saturday and losing 7-1 to the Cumberland Barons on Sunday. Trent Thomas and MacKenzie Mitchell both scored one goal against the Sting. Justin Leduc recorded the shutout. On Sunday, Thomas was the only Rapid to bulge the twine.

The Rapids have a busy weekend ahead as they played three games in four nights.

CIBC Wood Gundy Minor PeeWee Rapids

The CIBC Wood Gundy squad continue their good play in splitting their weekend league games by dropping their first match to the Rideau St. Lawrence Kings 3-2. The Rapids had a two goal effort from Christopher Ayotte, one on a penalty shot, with an assist going to Jesse Smith. The Rapids had battled to tie the game with less than 2 minutes to play in the game but had a goal scored on them with less than 10 seconds to drop the contest.

The team came back strong the next day by defeating the Ottawa Stings 3-2 on goals from Derrik Villeneuve, Christopher Ayotte and Jesse Smith. Smith collected 2 assists with other assists going to Patrick Mainville, Smith and Ayotte.

The team competed in a tournament in Peterborough the week before and dropped games against Peterborough 2-1 and Richmond Hill 1-0 but rebounded to win their last game against Peterborough 4-0.

Cornwall Guindon Esso Atom "B" Royals

The Royals participated in the Ambassador Cup in Kingston over the long weekend and faced some strong opposition from teams from the Kingston and Syracuse areas. The Royals came out with a 0-3 record on the scoreboard but displayed great effort and sportsmanship. Mathieu Ladouceur, Justin Ladouceur and Pascal Mainville provided the scoring while assisting were Zachary Guindon, Mathieu Bruyere, Andrew Kaneb, Taylor Bergeron, Daniel Merpaw and Kurtis Cayer. The goaltending duo of Torry Bigtree and Travis Parisien faced many shots and made many great saves to keep the Royals in the game.

This week marks the start of the regular season with games against the South Grenville and Maxville (NGS) teams.

A&W Novice "B" Royals

The A&W Novice "B" Royals played in the Char-Lan Novice B tournament on Monday. In their two pool games they lost by identical 2-0 scores to Ottawa East and Kanata. After two hard-fought games the Royals didn't have a chance to take their skates off before playing their last game back to back against the rested Char-Lan Rebels. The boys gave it everything they had but the outcome ended in a 4-2 loss. Tyler Legue (D'Alessio Exporting) scored both goals, and MVP's were Mathieu Rochon (Midway Motors), Sheldon Primeau (Midway Motors) and Tyler Prieur (C.I.B.C.).

Cornwall Yacht Club

Fall Series, Race # 6
FINAL RACE OF THE SEASON

On Sunday morning, October 8th, 2000, nine keelboats entered the last race of the Fall Series. A 4.08 n.m. course went to Begin Island and then to Lakeview Heights. With a moderate but very cold wind from the Northwest the first three boats finished within 40 seconds of each other. Lloyd Chaput, aided by crew members Joe Rotheram and Guy Currier, sailed a faultless race to win on handicap.

Results

1. Lloyd Chaput
2. Ray Bougie
3. Mike Togneri
4. Keith Colligan
5. Tony Harte
6. James Suffel
7. Rudi Matt
8. Hugh Sterling
9. Don Fairweather

Get Fit For Christmas
New Treadmills on Sale
PLAY IT AGAIN SPORTS
37 Ninth St. East
(next to Maynard's YIG)
936-2020

Get Close to the Action!
Colts 930-9300
www.colts.on.ca
Box Office Open
Mon - Fri 12 noon - 5pm
CORNWALL COLTS JR. "A" Hockey
SI MILLER ARENA
Adults $7.00
Senior/Student $6.00
Child (under 12) $3.00
accompanied by an adult
Next Home Game
Thursday, Oct. 26th
7:30 pm
vs Hawkesbury
COMMUNITY TELEVISION SEAWAY NEWS BLAZE 101.9

Michelin Arctic Alpin
Family of Winter Tires
Don't Pay til February 1, 2001 • No Interest, No Payments (O.A.C.)
Hurry Offer ends November 15
Arctic Alpin
The ultra premium winter tire with ultimate ice traction
From $68.95
P155/80R13
Pilot Alpin
The H-speed rated high performance winter tire
From $123.95
195/65R15
4x4 Alpin
The winter tire designed specifically for sports utility vehicles
From $125.95
235/75R15
MICHELIN
Because so much is riding on your tires.™
TIRECRAFT autocenter
TIRECARD
If it ain't broke ... we won't fix it!
Owners: Stan & Verna MacIsaac
Service Manager: Gary Leduc
1920 McConnell Avenue, Cornwall
932-0456

track talk

Labonte looks to inch closer to crown

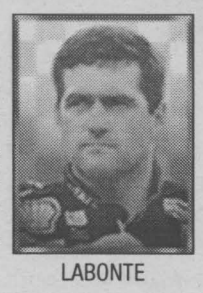
LABONTE

Bobby Labonte is working his way forward to a Winston Cup points title this season. Judging from what happened a year ago, this is the time of the NASCAR Winston Cup Series season for Bobby Labonte to figuratively mash the gas on his competition.

Labonte goes into Sunday's Winston 500 at Talladega Superspeedway with a 252-point lead atop the driver standings. It is the largest lead anyone has had all season.

Talladega hopes racy feeling is back in Winston 500

Talladega. Simply mentioning the name instantly evokes visions of rumbling trains of NASCAR Winston Cup cars howling around the 2.66-mile speedway inches apart at more than 190 mph.

PPI Motorsports gets another crew chief

Scott Pruett is getting the fourth crew chief of his inaugural season of competition in the NASCAR Winston Cup Series.

Morgan sees front row possibilities in Texas

For Morgan/Dollar Motorsports and Acxiom/AbiliTec Ford driver Rob Morgan, Friday night's O'Reilly 400 at Texas Motor Speedway may be the place to get next year's momentum in motion.

Bird named crew chief at Cicci-Welliver

Cicci-Welliver Racing has announced the hiring of veteran crew chief Steve Bird to oversee NASCAR Busch Series driver David Green in the No. 34 AFG Glass Chevrolet.

Texas to be renamed "Championship Speedway?"

Texas has always been a state known to do things in a grandiose way, and it looks like Texas Motor Speedway could add to that premise this weekend.

Biffle coronation slated for Texas?

Greg Biffle could be headed for a Texas-sized coronation this weekend. Biffle is poised to finish his ascent to the NASCAR Craftsman Truck Series championship summit in Friday night's O'Reilly 400 at Texas Motor Speedway.

Sawyer returns to his roots at Langley

Most NASCAR drivers like to spend their off weekends at home, and that is exactly what Elton Sawyer is doing.

Rudd looking for a new winning streak

Ricky Rudd has no complaints about being the only driver in the top-10 in the NASCAR Winston Cup Series standings who has yet to visit Victory Lane yet this year.

Kenseth crew chief fined

A $5,000 fine was imposed Wednesday on the crew chief for NASCAR Winston Cup Series rookie Matt Kenseth for putting an illegal trailing arm on the No. 17 DeWalt Ford last month at Martinsville.

NASCAR STANDINGS

2000 Official Standings After UAW-GM Quality 500
Lowe's Motor Speedway Race No. 29 / October 8, 2000

Pos	Driver	Pts	Starts	Wins	Top 5
1	Bobby Labonte	4405	29	4	16
2	Jeff Burton	4153	29	3	13
3	Dale Earnhardt	4147	29	1	11
4	Dale Jarrett	4017	29	1	14
5	Tony Stewart	3977	29	5	11
6	Ricky Rudd	3972	29	0	11
7	Mark Martin	3848	29	1	12
8	Rusty Wallace	3808	29	4	10
9	Ward Burton	3565	29	1	3
10	Jeff Gordon	3564	29	3	8
11	Steve Park	3251	29	1	5
12	Mike Skinner	3238	29	0	1
13	Matt Kenseth	3209	29	1	4
14	Johnny Benson	3195	28	0	3
15	Ken Schrader	3037	29	0	0
16	Dale Earnhardt Jr.	3020	29	2	3
17	Joe Nemechek	2947	29	0	2
18	Sterling Marlin	2914	29	0	1

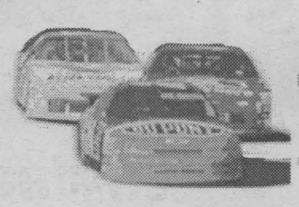

SCHEDULE

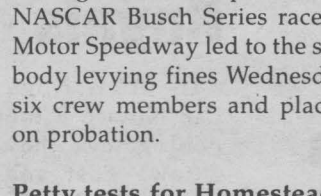

October 15 Winston 500
Talladega Superspeedway ESPN - MRN 1 p.m.
October 22 Pop Secret Microwave Popcorn 400
North Carolina Speedway TNN-MRN 12:30 pm
November 5 Checker Auto Parts/ Dura Lube 500
Phoenix International Raceway TNN-MRN 2:00 pm



NASCAR fines Furr $2,000

The crew chief for NASCAR Winston Cup Series driver Jerry Nadeau was fined $2,000 on Wednesday for unapproved equipment that was discovered on the No. 25 Michael Holigan.com Chevrolet at Charlotte.

Busch fight produces NASCAR fines, probation

A fight near the pits in last week's NASCAR Busch Series race at Lowe's Motor Speedway led to the sanctioning body levying fines Wednesday against six crew members and placing all six on probation.

Petty tests for Homestead doubleheader

Kyle Petty tested the No. 45 Sprint Chevrolet Tuesday at Homestead-Miami Speedway, the beginning of a two-day NASCAR Busch Series Grand National Division test session at the 1.5-mile speedway.

Turner, NASCAR partner for Internet rights

Turner Sports and NASCAR announced Tuesday that Turner Sports has acquired NASCAR's internet rights and will become the exclusive producers of NASCAR Online, the official NASCAR website.

AOL, NASCAR announce marketing agreement

NASCAR and America Online, Inc., Tuesday announced an extensive marketing and promotional agreement under which NASCAR's motorsports content will be promoted across several AOL brands and AOL will receive offline promotion from NASCAR during races.

Talladega becomes a question mark

The body and restrictor-plate changes NASCAR ordered for the Winston 500 at Talladega Superspeedway have made drafting, throttle response, passing, downforce and three- and four-wide racing hot topics in race shops this week.

Hendrick looks to full NCTS season in 2001

Ricky Hendrick, who made a spectacular entry into the NASCAR Craftsman Truck Series with a sixth place finish in his first outing, will drive a full NCTS season in 2001 as a teammate to two-time series champion Jack Sprague.

Haseleu completes 2001 Roush truck roster

Roush Racing completed the 2001 roster for its NASCAR Craftsman Truck Series program Tuesday with the selection of Nathan Haseleu as a second driver.

This Petty knows true meaning of horsepower

Montgomery Lee Petty is dealing with 749 less horsepower than her father's race cars, but she has already picked up two awards Kyle Petty will most likely never win.

Case joins Starr, Farris for O'Reilly 400

TKO Motorsports hopes to create a NASCAR Craftsman Truck Series milestone in its Texas Motor Speedway homecoming in Friday's night's O'Reilly 400, when its No. 41 Dodge Ram carries a one-race sponsorship from Case Construction Equipment.

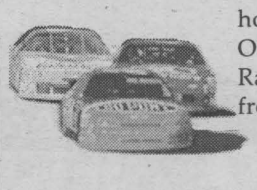

RACE RESULTS

Official Race Results - Race: UAW-GM Quality 500
Track: Lowe's Motor Speedway Race No.: 29
Date: October 8, 2000

Pos	No.	Driver	Points	Bonus
1	18	Bobby Labonte	180	5
2	12	Jeremy Mayfield	175	5
3	28	Ricky Rudd	175	10
4	20	Tony Stewart	165	5
5	6	Mark Martin	155	0
6	99	Jeff Burton	155	5
7	1	Steve Park	146	0
8	10	Johnny Benson	142	0
9	17	Matt Kenseth	143	5
10	22	Ward Burton	134	0
11	3	Dale Earnhardt	135	5
12	16	Kevin Lepage	132	5
13	97	Kurt Busch	124	0
14	33	Joe Nemechek	121	0
15	26	Jimmy Spencer	123	5

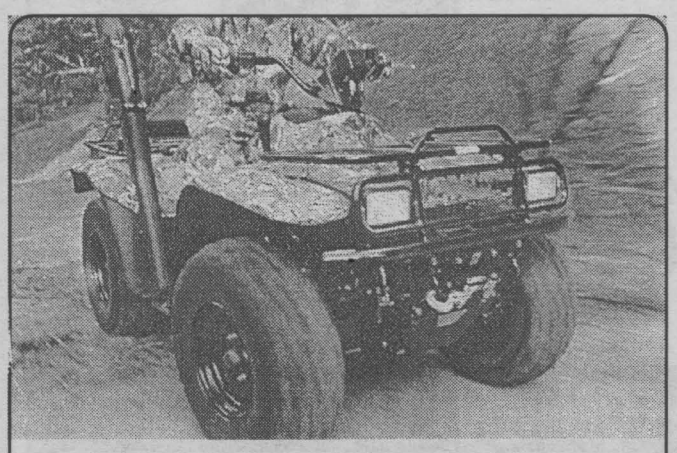

WHEN IT COMES TO THE BEST-BUILT ATV, ONE STICKS OUT LIKE AN ORANGE HUNTING CAP.

There's no hiding the fact that Arctic Cat® ATVs are built to be the toughest, hardest working quads available. So if you're hunting for the best value in an ATV, one with superior ground clearance, rack capacity and suspension travel, come see us about an Arctic Cat ATV today.

ARCTIC CAT
A WHOLE DIFFERENT ANIMAL.

B&D Small Engines Ltd.
1440 10th St. East, Cornwall, Ontario 938-7745

ATVs can be hazardous to operate. For your safety always wear a helmet, eye protection, and protective clothing. Never ride on paved surfaces or public roads. Never carry passengers; never engage in stunt driving; riding and alcohol/drugs don't mix and could cause injury or even death. Avoid excessive speeds and be particularly careful on difficult terrian. **The Arctic Cat ATV may not be ridden by anyone under 18 years of age.** Arctic Cat recommends that all riders take a training course, and that they read and understand their owner's manual before operation. For safety or training information, see your dealer. Along with concerned conservationists everywhere, Arctic Cat urges you to "Tread Lightly" on public and private land. Preserve your future riding opportunities by showing respect for the environment, local laws, and the rights of others when your ride ©2000 Arctic Cat Inc., ®™ Trademarks of Arctic Cat Sales Inc. Thief River Falls, MN 56701. (218) 681-4999.



OIL, LUBE & FILTER SPECIAL
plus FREE
• Brake Inspection • 4 Tire Rotation
• Windshield Washer (4l)
• Front End Inspection



INSPECT
• Electrical Charging System
• Lights, Inside & Outside
• Exhause System
• All Fluid Levels & Belts
• Check Tire Tread Wear
• Adjust Tire Pressure

$35.95 most cars
up to 5L, 10W30 Castrol GTX

We leave nothing unchecked and no customer dissatisfied.
We perform maintenance for all new makes & models of Imported and Domestic vehicles - according to warranty.
• Shocks • Brakes • Oil Changes • Alignments • Mufflers • Transmissions ... and more.

24 HOUR ROAD SERVICE 933-1515

CORNWALL TIRE
428-11th St. W., Cornwall
933-0363 933-1515
ALLIANCE TIRE PROFESSIONALS
HOURS: Monday thru Friday 8 a.m. till 5 p.m Saturday 8 a.m. till noon

community calendar

SUNDAY	MONDAY	TUESDAY	WEDNESDAY	THURSDAY	FRIDAY	SATURDAY
					13	14
15	16 *TOPS, ON4643 6:30-7:00p.m. *OVEREATERS ANONYMOUS 7:30 pm *PEER SUPPORT 6:00 pm * CANADIAN LIVER FOUNDATION 7:30 pm * QUILTERS GUILD 7:00 pm	17 *CCVS SCHOOL COUNCIL MEETING 7:00 pm * PARKINSON'S SELF HELP GROUP 1:15 pm * STAMP CLUB 7:00 pm	18 *CORNWALL OLDE CAR CLUB Cruise Night A&W Restaurant *HOPE IN LOVE 8:00 pm	19 *TRINITY BRIDGE CLUB 1:00p.m., Trinity Church Hall. *CORNWALL & DISTRICT BRIDGE CLUB 7:30 pm *AMNESTY INTERNATIONAL 7:30 pm	20 *JOIE DE VIVRE, 7h30, 305 Baldwin. *GAMBLERS ANONYMOUS 7:30 pm	21
22	23 *TOPS, ON4643 Pentecostal Church, 6:30-7:00p.m.	24 *BINGO Nativity Hall 7:00 pm				

DAY TRADING SEMINAR

A one day seminar offered by Canada's First Day Trading firm, Swift Trade Securities.

Guest Speaker: Charles Kim
Place: The Westin Hotel
11 Colonel By Drive, Ottawa
Date: Sunday October 15th, 2000
Time: 1:30 p.m. - 4:30 p.m.
Price $47.00 in advance, $60.00 at the door
Seating is limited, so call to book:

(613)-233-0123
Swift Trade Securities Training Inc.

Weekly Meetings

***AMNESTY INTERNATIONAL ACTION CIRCLE** will be holding a meeting on Thursday, Oct. 19th, at 7:30p.m. Everyone welcome. Info: Cynthia 347-2990.

***BEREAVED FAMILIES OF ONTARIO** Support and Share nights are held every second Thursday of every month. Anyone who is grieving the loss of a loved one is welcomed to attend. Info: 936-1455.

***BINGO** at Nativity Hall is being held on Tuesday, Oct. 24th, 7:00p.m. Hosted by Eamers Corners Public School Parents Council. Proceeds towards the purchase of outdoor equipment for the students. Everyone welcome. Info: Tracy 936-8372

***C.C.V.S. SCHOOL COUNCIL** is holding a meeting on Tuesday, Oct. 17th at 7:00p.m. in the school library. Everyone Welcome. For info: Shirley, 933-2429.

***CANADIAN LIVER FOUNDATION** Cornwall Chapter holds support group meetings the 2nd Monday of every month (3rd Monday if 2nd Monday is a holiday). Meetings held at 216 Montreal Road, 7:30p.m. Info: 937-1781.

***"CHAMPS"** Canadian Weight Awareness-Champs Club Inc., is a non-profit weight loss support organization which meets weekly. Open to Men and Ladies who share a common concern of managing pounds sensibly. Info: Elaine 250-832-7671.

***CORNWALL OLDE CAR CLUB** Cruise Night is held at the A&W Restaurant on Vincent Massey Drive every Wednesday night at 6:00p.m. Next Cruise Night: October 4th. Everyone welcome. Info: 931-2637.

***CORNWALL QUILTERS GUILD** will meet on Monday, Oct. 16th at 7:00p.m. at the Cornwall Seaway Lions Club, 123 Fortier St. Anyone interested in quilts/quilting is welcome. Info: Cathy, 931-1598.

***JOIE DE VIVRE,** Secteur Francophone, d'Alexandria-Cornwall est un mouvement catholique d'entraide sans but lucratif qui s'adresse aux personnes vivant seules, qui ont connu une peine à cause d'une séparation quelconque. Recontres les vendredis à 7h30, 305 Baldwin. Renseignements: Lucille 933-0255 ou Jacques 932-2285.

***PARKINSONS SELF HELP GROUP** of Cornwall meet at the RCAF Assoc. Bldg. (Wing 424) on Water St. W. on Tuesday Oct. 17th, 1:15 pm. Anyone interested in Parkinsons is welcome to attend. Info: 936-9944 or 933-2193.

***ST. LAWRENCE INTERNATIONAL STAMP CLUB** will hold its monthly stamp meeting on Tuesday Oct. 17th, 7:00p.m., Knox St. Paul's Church, 108 Second St. East. Info: 938-0973. Anyone interested in stamp collecting is welcome.

***TOPS, ON4643** Long Sault, meets at Pentecostal Church, Bethune St. every Monday Night. Weigh: 6:30-7:00p.m. New members welcome. For info call Mary Ann at 933-2247.

***TRINITY BRIDGE CLUB** holds Bridge every Thursday at 1:00p.m., Trinity Church Hall. Everyone welcome.

WANT TO HELP AVOID THIS?

Eastern Ontario Health Unit
Bureau de santé de l'Est de l'Ontario



It's Free!!!
C'est Gratuit!!

VOULEZ-VOUS ESSAYER DE L'EVITER?

GET YOUR FLU SHOT
If you have a chronic illness, if you live or provide direct services in a nursing home or facility, or if you are 65 years or older, it's free.

FAITES-VOUS VACCINER
Si vous avez une maladie chronique, si vous vivez dans une maison de soins infirmiers, ou si vous y procurez des soins directes, ou si vous avez 65 ans ou plus, c'est gratuit.

CLINIQUES ANTI-GRIPPE 2000 FLU CLINICS

Last name / nom de famille A-L Cornwall Civic Complex 100, rue Water Street	le 18 octobre / October 18 9 h à 20 h / 9 a.m. - 8 p.m.
Last name / nom de famille M-Z Cornwall Civic Complex 100, rue Water Street	le 19 octobre / October 19 9 h à 20 h / 9 a.m. - 8 p.m.
Eastern Ontario Health Unit 624, Main St. S., Alexandria	le 18 octobre / October 18 9 h à 16 h / 9 a.m. - 4 p.m.
Maxville Manor 80 Mechanic St. W., Maxville	le 19 octobre / October 19 12 h 30 à 15 h 30 / 12:30 p.m. - 3:30 p.m.
Chateau Gardens 105 Military Road, Lancaster	le 20 octobre / October 20 9 h à 12 h / 9 a.m. - 12 p.m.
Clinics for the general public are scheduled for the month of November, 2000	***Des cliniques destinées au grand public auront lieu au mois de novembre 2000***

For more information on the flu and its vaccine, call
Health Line / Appel-santé: 930-7080 or 1-800-267-0852

CANADIAN ALLIANCE

NOTICE OF CANDIDATE SELECTION MEETING CANADIAN ALLIANCE

The Stormont-Dundas-Charlottenburgh Constituency Association of the Canadian Alliance would like to announce the Party's Candidate Selection Meeting for this riding. It is scheduled for Thursday, October 19, 2000 at 7 p.m. at the Ramada Inn in Cornwall. Nominations for the position were set to close at 5 p.m. on October 05, 2000.

As of now, the Riding Association has accepted three nominees for the position of Canadian Alliance Candidate for the forthcoming election. They are, in alphabetical order, Korey Kennedy (Cornwall), Guy Lauzon (St. Andrews West) and Diane Thompson (Moose Creek).

Anyone who is a member in good standing of the Canadian Alliance seven days prior to the Candidate Selection Meeting is eligible to vote for the nominee of their choice. For membership information, contact 932-0382.

WHAT'S COMING UP!!

***ADOPTEES-BIRTH MOTHERS,** BIRTH FATHERS. Do you need help or support in your search? Call Parent Finders at 933-9186-Carol or 932-3984-Donna or visit their website at http://www.reuniting-in-cornwall.com

***AUTISM SOCIETY ONTARIO-UPPER CANADA CHAPTER** invites everyone to a "One Stop Shop Event" fundraiser featuring Crafts, Baked Goods, Art, plus much more on Sunday, Oct. 29th, 9:00a.m. to 4:00p.m. at the Knights of Columbus Hall, Glen Walter. For more info call 931-2827.

***BARB'S SINGLES** dance schedule for October: "Regular Dance", Oct. 14th & 21st. Dances are held at the Navy Club, 30 Sixth St. East. Info: 933-5903.

***CANADIAN DIABETES ASSOC.** Cornwall & District Branch will be holding an Information Evening about Nutrition on Thursday, Oct. 19th at St. Joseph's Villa (auditorium) starting at 7:00p.m. Guest Speaker: Deirdre Cooke, Nutritionist. Everyone welcome. Info: 936-7497.

***CANCER SCREENING CLINIC FOR WOMEN** 50 years and over, is being held on Saturday, Oct. 28th, 9:00a.m. to 3:30p.m., at Hotel Dieu Hospital, 3rd floor. By appointment only call 932-1283. Sponsored by the Canadian Cancer Society.

***CARD PARTY LUNCHEON** is being held on Tuesday, Oct. 24th, 12:00p.m. Royal Canadian Legion. Sponsored by Save The Children Canada. Info: M. Barkway 933-8313.

***CORNWALL GENERAL HOSPITAL AUXILIARY** invites everyone to its Apple Extravaganza Luncheon & Bazaar on Friday, Oct. 20th, St. John's Church, 11:00a.m. to 1:30p.m.

CORNWALL GLBTQ is a support and discussion group for youth, aged 14 to 25yrs., who are, or think they might be gay, lesbian, bisexual, transgendered and their supporters. Meetings held every two weeks, on Thursday, 6:30p.m. at 533 Pitt St. Info: 1-877-874-4424.

***CORNWALL NEWCOMERS CLUB** is hosting a Dessert Nite on Thursday, Oct. 19th, 8:00p.m. Info: Sandy 537-4442.

***CORNWALL SENIOR CITIZENS CLUB** 119 Pitt St., activities for October: Tuesday: "Crib" 1:30p.m.; Wednesday Oct. 11th: "Exercise" 10:00a.m.; Thursday: "Bingo" 1:00p.m.; Saturday: "Dance" 8:00p.m. Everyone welcome. Info: 932-0980

***DINER'S CLUB LUNCHEON** for Seniors to be held at the Martintown Community Centre on Wednesday, Oct. 18th, 12noon. Reservations by Oct. 16th. Call Lan-Char Senior Support Centre at 347-1175. Everyone welcome. Sponsored by the Glengarry Outreach Services.

***FALL BAZAAR** at Long Sault Villa, 53 Plaza Drive, is being held on Saturday, Oct. 14th, 2:00p.m. to 4:00p.m. Crafts (made by the residents), food/white elephant table. Proceeds toward residents game room. Everyone welcome.

***FALL RUMMAGE SALE** hosted by St. Columban's C.W.L., is being held on Monday, Oct. 30th, 8:30a.m. to 2:00p.m., in the Parish Hall. Everyone welcome.

***GENERAL VANIER SECONDARY SCHOOL** will be holding its annual Awards Assembly on Wednesday, Oct. 18th from 9:00a.m. to 10:20a.m. Parents/guardians are invited to attend as students will be receiving awards achieved during the 1999/2000 school year.

***HOPE IN LOVE/REFLET-LUMIERE,** a non-profit organization in support of couples who wish to nurture their relationship, have weekly meetings Wednesday evenings, 8:00 pm, Centre j'aime apprendre, 305 Baldwin Street, Info: 937-0829 or 938-6364.

***JOURNEE de BEAUTE/PAMPERING DAY** mardi/Tuesday 17 octobre 13h/1:00p.m. à Elegance. Info: Partir d'un bon pas 938-2000.

***"KEENAGERS"** with Larry Keen, of the Seaway Seniors, will be performing at Sandfield Place on Monday, Oct. 16th, 2:00p.m. Everyone welcome.

***OVER 60 CLUB** is holding an Open Euchre on Thursday, Oct. 19th, 1:30p.m. Royal Canadian Legion Auditorium. Everyone welcome. Info: 938-6010.

***RUMMAGE SALE** is being held on Thursday, Oct. 26th, at Knox St. Pauls Church, 108 Second St. E. Everyone welcome.

***SEAWAY SENIORS** 205 Amelia Street, activities: Monday: "Tai-Chi" 9:00a.m.; "Beginner Line Dancing" 10:15a.m.; "Cribbage" 1:30p.m.; Tuesday: "Advanced Line Dancing" 9:45a.m.; "Euchre" 1:30p.m.; Wednesday: "Yoga" 10:45a.m.; "Scrabble" 1:00p.m.; "Whist & Knitting" 1:30p.m.; Thursday: "Keenagers" 9:30a.m.; "Chess" 10:00a.m. "Darts & Skat", 1:30p.m. Info: 932-4969

***ST. LAWRENCE SENIORS CLUB** Smoke Free Bingo every Monday & Friday 12:15p.m.; Euchre every Thursday 1:15p.m.; St. Joseph Villa Auditorium; Wheels to Meals every 1st and 3rd Wednesday of each month. Door opens at 9:30a.m. Info: 933-6040 ext. 108.

***TRI-COUNTY LITERACY COUNCIL** is seeking adult volunteers (ages 19+) to work as literacy tutors for adult learners. Credentials required are good reading, writing and basic math skills. Approx. 4 hrs per week to this work. Volunteers must also be willing to attend a 15 hour workshop. Those interested may contact Charla at 932-7161.

***V.O.N. CANCER SUPPORT NETWORK** is sponsoring an information session with Dr. C. Winckel, Surgeon, on Wednesday, Oct. 25th 7:00p.m., 205 Amelia St. (Knights of Columbus Bldg). Everyone welcome. Info: 932-3451.

Seaway News & DateMaker Present . . .

Direct No Waiting Connect

To **place** your **FREE** ad and be matched instantly with area singles, call

1-800-769-7167

24 Hours a Day - Every Day - No Operators - No Waiting!

To **listen** to area singles describe themselves and to respond to ads, 24 hours every day call

1-900-830-1003 *Only $2.19 per minute*

This will be charged to your monthly telephone bill. You must be 18 years of age or older and have a touchtone phone.

Females Seeking Males

AGE IS JUST A NUMBER
Hoping to meet an honest, thoughtful, SWM, 75-80, I am a kind, friendly, compassionate, WWWF, 75, retired, with white hair and blue-green eyes. Hobbies are card games, sports, traveling and computers. Ad#: 1697

COMPASSIONATE
5'3", SWF, 50, blonde hair, my personality is fun, bubbly and very easygoing. I like golfing, nature, traveling and socializing. Seeking a slim, honest, SWM, 45-55, for a possible relationship. Ad#: 7845

SIMPLY ALLURING
I am a tall, SWF, 34, brunette, with brown eyes, who is confident, outgoing and easygoing. Hobbies are reading, walking, karaoke, and I'm seeking a friendly, SWM, 25-35. Ad#: 8502

BE PART OF MY TOMORROW
I'm a fun-loving, SWF, 35, who's interested in meeting an honest, SWM, 34-40, for a possible relationship. My favorite activities include dancing, long walks, movies and country music. Ad#: 1015

HONESTY TOP MY LIST
I am a funny, crazy, SWF, 40, 5'3", 110lbs., with blue eyes, who enjoys reading, walking, dancing and knitting. I'm hoping to meet an honest, SM, over 40, with similar interests, for companionship. Ad#: 2444

TRANQUILITY
Here is a SWF, 29, 5'6", blonde hair and blue eyes, who is easygoing, honest, and enjoys many things. Searching for a SWM, 29-38, who would be honest, loyal, enjoys children and the outdoors. Ad#: 3792

LOTS OF LOVE
SWM, 25, 5'7", with long blonde hair and brown, eyes, considered romantic, spontaneous and open-minded. I'm interested in meeting a SM, 25-40, who is friendly, outgoing and full of surprises! Ad#: 4927

YOUNG AT HEART
Outgoing, honest and caring, retired, SWF, 65, medium built, blonde, blue eyes. My hobbies are the arts, crafts, gardening, traveling and much more. I'm looking for a loving and caring, SWM, 59-69. Ad#: 2324

LOVES LIFE
SWF, 51, 5'6", blonde hair, hazel eyes, outgoing, has a zest for life. Some of my interests are dancing, long walks, traveling and sports. Seeking a SWM, 42-50. Ad#: 7120

SHARE MY WORLD
SWF, 34, 5'3", 130lbs., with blonde hair, green eyes, easygoing, intelligent and personable, seeking an honest, fun-loving, SWM, 34-48. My interests include camping, reading and the great outdoors. Ad#: 7059

ONE ON ONE
I'm a tall, honest and humorous, SWF, 18, looking for an honest, cheerful and caring, SWM, 18-23. My hobbies are bowling, walking, rollerblading and more. Ad#: 6848

SIMPLY ALLURING
I am an outgoing, friendly, sensitive, SWF, 45, tall, with brown hair and blue eyes, who enjoys others. I'm hoping to find a tall, communicative, SWM, 40-60, who enjoys traveling and quiet times. Ad#: 7795

SENSITIVE & CARING
Outgoing, spontaneous, SWF, 55, who enjoys life to the fullest. I am searching for a SWM, under 65, who is also spontaneous and creative. Ad#: 4182

NO HEAD GAMES!
Honest, fun to be with, SWF, 44, 5'6", with blonde hair, enjoys walking, movies and my dog. I'm hoping to meet a SWM, 40-65, for friendship first. Ad#: 2186

LET'S CUDDLE
SWF, 43, I am 5'1", with brown hair/eyes. My personality is very pleasant and fun-loving. I like bingo, camping, swimming, long walks and more. I am hoping to find a SWM, 40-48. Ad#: 3349

SOCIABLE LADY
5', SWF, 39, who is bubbly and loves having fun, hobbies are playing darts, gardening, boating, camping, dancing and much more. Very sincere, I'm looking for a SWM, 40-50, who is fun-loving and honest. Ad#: 2933

FRIENDS FIRST
SWF, 32, 5'4", 120lbs., with short blonde hair and a good sense of humor, hoping to meet a responsible, SWM, 30-40, for a possible relationship. My hobbies are dancing, movies and car races. Ad#: 3737

WHAT A LADY!
Short, blonde haired, SWF, 43, blue eyes, fun-loving and a great personality, I like swimming, biking, skiing and walking my dog. I'm looking for a SWM, 35-50, who is spontaneous, humorous and honest. Ad#: 1615

PRETTY & PERFECT
I'm a SWF 30, I'm easygoing and fun. I'm interested in sports, and playing the guitar. I'm seeking a SWM 28-37, who is honest, loving, not afraid to speak there mind, and enjoys the same things I do. N/S please. Ad#: 9459

COUNTRY AFFAIR
I have a bubbly personality, and I am a SWF, 50, 5'3", full-figured, with blonde hair, brown eyes. Hoping to meet a sensitive, funny and honest, SWM, 40-60, who loves country music. Ad#: 4646

RESCUE MY HEART
SWF, 49, 5'5", slim, with blonde hair, blue eyes, likes gardening, cooking and traveling. I'm in search of an honest, open, sincere and hardworking, SWM, 45-52. Ad#: 2475

WAITING FOR YOU
SWF, 20, 5'9", fun, honest and caring, enjoys dancing, singing and walks. Looking for a SBM, 20-35, who is compassionate, honest, loves art and music. Ad#: 8420

RADIANT
Active, sociable, retired, SWF, 56, 5'2", attractive, with brown hair, hobbies are biking, walking and going to the gym. Sincere and honest, I'm seeking an attractive, true, outgoing, SWM, 48-60, who can express himself well. Ad#: 2103

QUITE THE ROMANTIC
SWF, 38, 5'3", with blonde hair, brown eyes, kind, caring and compassionate. I'm in search of a SWM, 34-44, who has a beautiful soul. Ad#: 5685

TO THE POINT
Honest, good humored, SWF, 50, 5', with hazel eyes and red hair, she enjoys all types of sports, seeks an honest, trustworthy, SWM, under 60, who's family-oriented. Ad#: 1295

HEAR MY WORDS
SWF, 50, 5'5", with dark brown eyes, has an pleasant personality, easygoing and intelligent, enjoys biking, crafts, horseback riding. I'm seeking an honest, adventurous, SWM, over 45, for a possible monogamous relationship. Ad#: 5636

MEANINGFUL
SWF, 38, 5'7", with brown hair, my personality is fun to be with, caring and respectful. I am looking for a SWM, over 35, for a possible relationship. Ad#: 7869

SERIOUS REPLIES ONLY
I'm a brown haired, SWF, 42, 5'1", who's outgoing and easy to get along with. I enjoy going to bingo, long walks, dining out, the outdoors, movies and stock-car racing. I'm seeking an honest, good looking, SWM, 36-48, who loves children. Ad#: 2428

WALK WITH ME
I'm a SWF, 44, very romantic, and caring, I enjoy boating, travel, and the outdoors. I'm seeking a spontaneous, caring, professional, SM, 40-52. Ad#: 5024

THERE WHEN YOU NEED ME
I'm looking for a humorous, loving, caring and gentle, SBM, 18-19. I'm a short, funny, SWF, 18, who enjoys sports, walks on the beach, camping and more. Ad#: 2411

DOWN-TO-EARTH
I am N/S, SWF, 36, who is interested in meeting a SWM, 34-40. I am 5'6" with hazel eyes and a bubbly personality. I love the outdoors, biking, camping and swimming. Ad#: 3884

GENUINE
I'm a 5'2", SWF, 50, with curly hair and brown eyes. I'm told I am bubbly, sincere, honest and attractive. I would like to meet a sincere, SM, 45-65, who will build a relationship on honesty and trust. Ad#: 2417

CHEMISTRY
SWF, 26, 5'4", with blonde hair, blue eyes, enjoys camping, long walks and having fun with friends. I'm seeking a SM, 27-31, with similar interests. Ad#: 3239

EXQUISITE
I am a brown haired, hazel eyed, SWF, 23, who is open-minded and passionate. Some of my interests are socializing, music and fun. I would like to meet a SWM, over 20, to spend quality time with. Ad#: 5709

LOVELY LADY
I'm a SWF 57, who enjoys reading and the theater, I love animals and people, but not very interested in sports. Seeking a SWM, 50-67, who shares the same interests, and I expect the person to give just as much as I do. Ad#: 1657

DELIGHTFUL
I'm a SWF, 34, brunette, tall, friendly, outgoing and very confident. I like romantic walks, dancing, shooting pool, reading, watching movies, sports and camping. I'm very honest and looking for a sincere, attractive, employed SWM, 25-35. Ad#: 2106

HONESTY TOPS MY LIST
I'm a humorous, friendly, talkative, retired SWF, 60, seeking a kind-hearted SWM, 59-65. My hobbies are camping, fishing, walking and travekling. Ad#: 2159

OLD-FASHIONED
5'5", SWF, 35, I am sometimes crazy, funny, loyal and honest. I enjoy walking, dining out, dancing and biking. I'm hoping to meet a faithful, romantic, fun, SWM, 30-45. Ad#: 9928

FEEL AT EASE
Hello, I'm a caring, loving, SWF, 38, 5'7", with brown hair and hazel eyes, hobbies are walking, reading, visiting friends and family. I'm looking to meet a tender, loving and caring, SWM, 40-50. Ad#: 7563

DAZZLING
I am a SWF, 27, 5'10", with blonde hair and blue eyes. Easy to get along with and I enjoy walking, cycling and working out. Seeking a SWM, 25-32, who is loyal and trustworthy. Ad#: 5814

EXQUISITE
SWF, 40, 5'4", with dirty-blonde hair, outgoing, good humor, enjoys life to the fullest, hobbies are skiing, biking and the wilderness. I'm seeking a supportive, fun, SWM, 19-48, who is sports-oriented. Ad#: 4254

ONE SWEET DAY
Kind, sensitive, SWF, 30, 5'9", slim, with blonde hair, blue eyes, enjoy gardening, horseback riding and spending time with family. I'm seeking a tall, N/S, SWM, 29-36, who enjoys the simply things in life. Ad#: 8728

TRUE...AND ALL FOR YOU
Others find me a quite friendly, outgoing, bubbly, SWF, 60, 5'1", slim, with auburn hair and brown eyes. Retired, I'm hoping to find a N/S, SWM, 56-65, who loves the outdoors, dancing and theatre. Ad#: 9702

GENEROUS AT HEART
Fun, happy, easy going, SWF, 40, 5'8", brown hair and eyes. My hobbies are cooking, pool, walks and much more. I'm looking for a SWM, 40-45. Ad#: 2647

VERY DEPENDABLE
Fun, loving, caring, kind, honest SWF, 35, dark hair/eyes, 5'6", full-figured. My hobbies are golfing, swimming, reading, dancing and much more. I'm looking for a working SWM, 33-42. Ad#: 8096

DELIGHTFUL
N/S, SWF, 19, looking for a a SWM, 19-23, for a possible relationship. I'm 5'2", funny, outgoing and I enjoy skiing, camping, hiking, horseback riding, dancing and more. Ad#: 9932

HONESTY, CARING & LOVE
I'm a blonde, blue eyed, fit, SWF, 39, who is told to be spontaneous, humorous and sensitive. My hobbies are working out and spending quality time with that special person. I'm looking for an open-minded, SWM, 36-49. Ad#: 9040

END THE SINGLE LIFE
I'm an emotional, average-looking, SWF, 31, 5'2", who's seeking a SWM, 29-40, for a possible committed relationship. My hobbies include a variety of crafts, reading, the outdoors, computers and gaining new knowledge. Ad#: 7527

ALLURING PERSONALITY
Call this 5'3", blonde, blue eyed, attractive, SWF, 56, whose personality is easygoing, interests are dancing, walking and knitting. I'm seeking a trustworthy, fun-loving, affectionate, SWM, 50-60. Ad#: 8340

ALWAYS WITH YOU
I'm 5'5, sensitive and caring SWF, 47. My hobbies are fishing, boating, traveling, dining, and much more. I am hoping to find a tall, honest and open SWM, 42-48 who enjoys having fun and life. Ad#: 3631

ARE YOU THE LOVING TYPE?
I'm an attractive, SWF, 29, 5'1", with brown hair and hazel eyes, seeking a funny, attractive, SWM, 30-40, who enjoys having fun. My hobbies include dancing, kids sports and dining out. Ad#: 3142

CARING & SWEET
I'm a honest, serious and hardworking SWF, 51, seeking a sociable SWM, over 45. My hobbies are the outdoors, dancing, traveling and rummage sales. Ad#: 8927

DREAM DATE
SWF, 20, 5'6", with long brown hair and eyes, outgoing, adventurous and social. I like working out, long moonlight walks and country music. I am looking for a SWM, 20-30, with a great personality. Ad#: 6638

I DON'T BITE
I'm a fun, outgoing, SWF, 18, with reddish-blonde hair, hobbies are long walks on the beach and dining out. I am hoping to meet a cute, fun, SWM, 18-22, who is ready for a commitment. Ad#: 4099

MAGNETIC
Happy, fun, SWF, 49, 5'7", blonde hair and blue eyes, hobbies are dancing, singing, gardening and walking. I'm seeking a sincere, loving, SWM, 49-60, to share a fulfilling relationship. Ad#: 5235

AMICABLE
I am a loving, caring and independent, SWF, 30, 5'2", 130lbs., with long chestnut hair, blue eyes, who enjoys long walks and conversations. I'm seeking a long haired, green eyed, SWM, 35-40, who is sensitive and independent. Ad#: 5934

MAKE IT POSSIBLE
Fun, practical, caring, SWF, 19, 5'6", 135lbs., with dark hair and changing eyes, hobbies are rollerblading and the outdoors. I'm seeking a spontaneous, adventurous and honest, SWM, 20-32. Ad#: 2937

ARE YOU A MATCH?
Honest, straightforward, SWF, 33, 5'2", 140lbs., brown hair and eyes, hoping to meet an honest, sincere, SWM, 34-40, for a possible relationship. I enjoy wood-working, crafts, sports and anything new. Ad#: 8226

WARM WISHES
I am a fun to be with, easygoing and adventurous, SWF, 26, 5'4", with brown hair/eyes, who is seeking an outgoing, affectionate, SM, 18-29, who would like to spend quality time. Ad#: 8795

ARE YOU THE ONE?
Caring, thoughtful, SWF, 21, short with brown hair and eyes, enjoys reading, walks, movies and spending time with my daughter. I'm looking to meet a SWM, 20-26, who likes children and wants to spend quality time with family. Ad#: 3057

GET ME BEFORE I GO
SWF, 43, who has brown hair/eyes, good sense of humor, likes to stay very active, within all sports, looking for a SM, over 19, who is outgoing, travel, and is financially secure. Ad#: 6526

TO THE POINT
SWF, 43, 5'6", brown hair and eyes, considered to be fun, happy and easy going, my hobbies include cooking, reading, walks and more. I am looking for an honest, expressive, SWM, 40-56. Ad#: 2853

IN SEARCH OF YOU..
Hi, I am a slim, blonde haired, SWF, 50, who is outgoing and vivacious. I am hoping to meet a SM, 45-60, who is outgoing, humorous and trustworthy. I like animals, reading, sewing, knitting and current events. Ad#: 1853

MEANINGFUL
Finally...a SWF, 35, with brown hair and brown eyes who is professional who enjoys camping, swimming and soccer. Looking for an open-minded, SWM, over 35-45, who enjoys life and children. Ad#: 3622

YOUNG AT HEART
I am a friendly, sensitive and trustworthy, SWF, 33, 5'7", with red hair, brown eyes, a student, who enjoy dancing, walks, movies. I'm hoping to meet a mature, honest and responsible, SWM, 28-40, who wants to spend time together. Ad#: 6375

Did you know...

Our system matches you instantly with other singles

We know we can find the perfect match for you.

It's safe, it's confidential, it's fun!



LOVES TO LAUGH
SWF, 43, I am 5'4", with brown hair, blue eyes, and my personality is shy, quiet, romantic, spontaneous. My interests are golfing, swimming, camping and movies. In search of a SWM, 42-48, for a possible relationship. Ad#: 4014

MEANT TO BE
5'6", SWF, 27, who is outgoing, humorous and intelligent, hobbies include reading, painting, dining out, dancing. I'm searching for a tall, dark haired, SWM, 27-37, with a great sense of humor. Ad#: 4765

VERY LOVING
Hi guys..I'm a SWF, 18, N/S, who has blonde hair and hazel eyes. Very outgoing and I like writing and socializing. I'm looking for a good looking, funny, SWM, 19-23. Ad#: 7791

SO HOW ARE YOU?
I'm a slim, SWF, 34, 5', green eyes, who's described as being shy, very easygoing, caring, N/S, non-drinker, hobbies are horseback riding, drawing and country music. I'm seeking a trusting, caring, N/S, non-drinker, SWM, 30-42, who's fun to be with. Ad#: 5321

EVERYTHING YOU WANTED
I am a funny, romantic, SWF, 18, 5'6", 130lbs., with brown hair, blue eyes, who enjoy singing, dancing and listening to music. Seeking an honest, responsible, SM, 18-23, who isn't afraid to commit. Ad#: 7786

FABULOUS
Hello, I am a SWF, 39, with blonde hair, shy, easygoing and honest, I sometimes enjoy reading, movies, going for long walks and dining out. I'm interested in meeting a SM, under 48. Ad#: 3077

ALL THE ABOVE
SWF, 36, 5'9", medium built, with hazel-blue eyes, honest, sincere and easygoing, enjoy Straightforward and happy, I'm hoping to find a sensitive, caring, ambitious, SWM, 25-45, who likes children. Ad#: 3619

NO GAMES PLEASE!
I'm a hazel-eyed, SWF, 28 5'4, who would like to meet a kind and caring, SWM, over 30, for a possible relationship. I enjoy quiet times at home, the outdoors, children and occassionally dining out. Ad#: 9737

HELLO, IT'S ME
I am an outgoing, SWF, 22, 5'5", with brown hair, blue eyes, who is seeking a loving and caring, SWM, 28-31. My interests include the internet, reading and hanging out with friends. Ad#: 6481

CHARMING LADY
I'm a N/S, SWF, 48, 5'4", with blonde hair and green eyes. Bubbly, trustworthy and very honest. I have a variey of interests, and I would like to meet a N/S, SWM, 50-55, with similar qualities to spend quality time with. Ad#: 3845

SOULMATE SEARCHING
She's a SW mom, 37, blonde, with brown eyes, told she's attractive, hardworking, honest and emotionally stable, is seeking an honest, trustworthy, mature, SWM, 34-42. Hobbies include crafts, reading, gardening and watching movies. Ad#: 2245

A RARE GEM
SWF, 39, attractive, petite, with brown hair, green eyes, others say I am honest, trustworthy, caring and friendly. I'm seeking an intelligent, well-educated, SWM, 32-45, who is a good communicator. Ad#: 8301

PEOPLE PERSON
SWF, 44, 5'5", 140lbs., with blonde hair, blue eyes, social and easygoing, seeking an honest, attractive, intelligent, SWM, 36-50. I love dancing, outdoor activities and reading. Ad#: 5269

LET'S CUDDLE
Bubbly, SNCF, 44, 5', 135lbs., with brown hair/eyes, hobbies are walking, movies and crossword puzzles, I'm looking for an honest, SWM, 44-50, who can make her laugh. Ad#: 1786

EXTRA NICE
SWF, 31, I have dark hair and dark eyes. Very open-minded, honest and trusting. I like dancing, socializing and hoping to meet a SWM, 28-36, who is also honest and trustworthy. Ad#: 4426

FOREVER TRUE
SWF, 32, 5'2", petite, with red hair, brown eyes, hardworking and honest, seeking an old-fashioned, SWM, 25-35, a country boy, for a possible relationship. I enjoy horses, children and general fun. Ad#: 9429

HEY YOU, LOOK HERE!
I'm a life-loving, 5'8", brown-eyed, SWF, 51, who's seeking a kind and caring, SWM, over 40, for a possible relationship. My hobbies include a variety of crafts, listening to music, the outdoors, camping and meeting new people. Ad#: 2653

SOFT-SPOKEN
Pleasant, easygoing and sensitive, SWF, 47, petite, with short brown hair/eyes, hoping to meet a tall, warm, SWM, 44-50, who has a very nice smile. I enjoy golfing, walking and swimming. Ad#: 8566

HAS TO BE MUSIC!
I am a bubbly, jolly, SWF, 32, 5'4", full-figured, with hazel eyes, who has a beautiful voice. I'm seeking a very romantic, secure, SM, 30-45, who loves children and music. Ad#: 2488

SEIZE THE MOMENT
Hi, I'm a SWF, 35, 5'9",120lbs., with brown hair/eyes and I am fun, easygoing and a nature lover. I would like to meet a SWM, 35-45. I will bring fidelity into a relationship. Ad#: 7573

SO HOW ARE?
I'm described as being a quiet, gentle and creative, SNCF, 20, 5'6", 125lbs., with black hair, brown eyes, who likes writing, reading, going to movies. I'm seeking an outgoing, sensitive, SWM, 19-24, who takes care of himself. Ad#: 9259

FRIENDSHIP AND...MORE
Blonde, blue eyed, SWF, 5'4", 150lbs., 56, considered to be attractive, outgoing, bubbly, enjoys swimming, traveling, flowers/romance, and more. I would like a N/S, SWM, over 40, with similar qualities and interesis. Ad#: 8408

INDEPENDENT
Fit, curvy, medium height, with beautiful brown eyes, I'm a loyal, confident and passionate, SWF, 32. I enjoy cafe's, architecture and music. I'm seeking an old-fashioned, witty, considerate, SM, over 19. Ad#: 2398

HEART & SOUL
I'm an outgoing, funny, SWF, 19, 5'8", blonde, who enjoys partying and sports. I am seeking a fun, good looking, single white male, 18-25, for possible relationship. Ad#: 5222

A SWEETHEART
I'm an old-fashioned, kind and sensitive, SWF, 46, 4'11", 140lbs., who enjoys cooking, fishing, knitting and relaxing at home. I'm seeking a SWM, 50-60, for a possible relationship. Ad#: 3972

DESERVING
I'm a personable, easygoing, SWF, 33, who enjoys shooting pool, swimming, the outdoors and family-oriented activities. I'm seeking a tall, outdoorsy, SWM, 29-36, who shares similar interests, for a possible relationshiop. Ad#: 3292

APPLE OF MY EYE
I'm a 5'8", SWF, 29, 150lb., with blue eyes and brown hair, hobbies are cooking an computers. I'm hoping to meet an honest, faithful, single male, 35-40. Ad#: 3919

NO SECRETS
I'm a fun, easygoing, faithful, single white female, 19, with auburn hair and blue eyes, looking for a faithful, honest, single male, 19-30, for a long-term relationship. My hobbies are reading, swimming and going for long walks. Ad#: 5459

LOVE & FUN
I'm a loving, caring, honest, fun, SWF, 18, looking to meet a kind, honest, trustworthy, SWM, over 18. My hobbies are music, playing the guitar, computers and more. Ad#: 3140

ROMANTIC MOMENTS IN TIME
I'm an easygoing, SWM, 39, who is patiently waiting to hear from an honest, SWF, 26-32, who enjoys sports, nature and pool. So, what are you waiting for? Call me. Ad#: 2525

SEARCHING FOR YOU!
Easygoing, secure, responsible, SWM, 28, 6'3", 190lbs., athletic, with brown hair, hazel eyes, affectionate, enjoys water-sports, traveling and winter activities. I'm looking for a thin, fun-loving, SWF, over 19, who enjoys the outdoors. Ad#: 1142

DON'T PASS ME BY
6' tall, SWM, 45, attractive, warm, spontaneous, sensitive and fun to be with. I love children and animals. I'm seeking a SWF, 35-45, who likes outdoor activities and sports. Ad#: 3224

NONE BETTER
SWM, I am 46, with salt & pepper hair and hazel eyes. I'm bubbly and I have a great sense of humor. I like camping, hiking and more. I would like to meet a good-hearted, SF, 40-55, to grow old with. Ad#: 5802

NOW MEET THE BEST
I enjoy long walks, shooting pool, the outdoors, and I am an easygoing, honest, SWM, 35, 6'1", 185lbs., with dark hair, hazel eyes. Seeking a tall, slim, SWF, 30-40, who is fun to be with. Ad#: 2903

HONESTY & COMPASSION
I'm an honest, compassionate and friendly, SWM, 38, N/S, interested in meeting an easygoing, SWF, 26-39, social drinker. I enjoy swimming, movies, dining out and more. Ad#: 7221

LIKE TO TALK ?
I'm a good-looking, funny, humorous and yet quiet, SWM, 49. I'm looking for a tall, slender, highly conservative, SWF, 35-45, who enjoys to talk and listen. In my spare time, I enjoy animals, good conversation, the outdoors and more. Ad#: 4729

TRUSTWORTHY
SWM, 40, 5'6", with brown hair/eyes, well-trimmed beard and mustache, I'm a very nice, easygoing guy. I like bowling, camping, dining out, concerts and long walks. Seeking a SWF, 34-42. Ad#: 6665

JOIN MY FAMILY
I'm a SWM, 47, 5'8", hazel eyes, reddish/brown hair. I enjoy spending time with my fabulous children, and being spontaneous. I'm looking for a SWF, 38-48, who is passionate, romantic, applies herself to her job, and has good family morals and values. Ad#: 6671

THIS IS IT
6'2", SWM, 35, with long hair and I am hummorus, fun and very helpful. My hobbies are off-roading, walking my dog and more. I would like to meet a SWF, 27-35, who is outgoing and fun. Ad#: 1531

NO DEMANDS
SWM, 19, with brown hair. Sweet, nice, open-minded and I will offer trust to a relationship. Seeking a very nice, SF, 18-24. Ad#: 2523

HOLDING HANDS
I'm looking for a romantic, SWF, 55-65. I'm a muscular, unpredictable, self-employed, SWM, 46, who enjoys walking hand and hand, quiet times, movies, car racing and romantic moments. Ad#: 8409

DREAMING OF YOU
SWM, 34, 5'10", 185lbs., with brown hair, described as being easygoing, honest and fun to be with. Seeking a communicative, SWF, 24-39, and I enjoy sports, biking, long walks. Ad#: 5031

VERY ACTIVE
N/S, SWM, 21, I am 5'10", with brown hair, blue eyes, funny and social. I am hoping to meet a SWF, 19-25. I enjoy clubbing, movies, sports and working out. Ad#: 7685

CRAZY FOR YOU
I'm an outgoing, honest, and down-to-earth, SWM, 20, My hobbies are partying, playing the guitar, and going to the movies. I'm looking for a SWF, 19-22, who is spontainious, fún to be with, attractive, and has a great sense of humor. Ad#: 4776

Males Seeking Females

CHEMISTRY
SWM, 25, I have brown hair, brown eyes, and friends think I am honest, loyal and passionate. I am looking for a SWF, over 18. My hobbies are music, sports and spending time with my children. Ad#: 7772

SPONTANEOUS
I'm a self-employed, honest and trustworthy, SWM, 51, 5'8", 147lbs. My interests include swimming, boating, sailing, motorcycles, exercising, nature, animals and more. I'm looking for a tall, slender, beautiful, intelligent and sweet, SF, 30-42. Ad#: 1071

BE TRUE TO ME
I'm a romantic, honest and compassionate, SWM, 36, who would like to meet loving, romantic and open-minded, SWF, 22-37, to share the joys of life with. My favorite activities include home decorating, long walks and long drives. Ad#: 9804

LET'S HOOK UP
SWM, 23, 6'3", with blond hair, blue eyes, hobbies are surfing the net, long walks, movies, music and hockey. I'm seeking an attractive and lovable, SWF, 18-25, with a great sense of humor. Ad#: 3749

LOVING YOU
Easygoing, SWM, 49, 5'10", brown eyes, black hair. I enjoy long walks, swimming, jogging, animals, dining out, car rides and hiking. I'm in search of a secure, honest, loving and caring, SWF, 43-47. Ad#: 9575

FOCUS HERE
Tall, brown haired, blue eyed, SWM, 39, who is shy, with a very good sense of humor. I am hoping to meet a SWF, 30-40. Some of my hobbies include working with wood, hockey, tennis, bowling and much more. Ad#: 6802

VERY GENEROUS & LOYAL
SWM, 30, my friends say I am funny, witty and fun to be with. Some of my interests include the outdoors, dancing, playing pool and children. I would like to meet an outgoing, vibrant, SWF, 20-32. Ad#: 4823

THE ONE I LOVE
I'm a SWM, 62, described as having a heart of gold and being honest. In search of a medium built, N/S, SWF, 45-53. I enjoy cycling, traveling, working around my home and on my car. Ad#: 7211

A ROMANTIC AT HEART
Widower, 69, secure, active and healthy, enjoys home life, biking, traveling, and good conversation. I'm interested in meeting an affectionate, caring lady, over 55 years, for friendship and possible relationship. Ad#: 1174

SIDE BY SIDE
SWM, 49, 5'8", active, outgoing, enjoys sports, boating and swimming, nature and the outdoors, live theatre, dancing and travel. Offering honesty, sensitivity and believes in being monogamous. Looking for an active female, 43-52, with similar qualities. Ad#: 8472

HOPELESS ROMANTIC NEEDED!
I'm a SWM, 42, trustworthy and honest. I enjoy travel, gardening, NASCAR and dancing. I'm seeking a SWF, 30-40, who is honest, romantic, and is not into head games. Ad#: 2648

SIMPLY IRRESISTIBLE
Intelligent, honest and trustworthy, SWM, 35, 135lbs., with light brown hair/eyes, enjoys fishing, gardening, dancing and going to coffee shops. I'm seeking an easygoing, sincere and passionate, SWF, 25-40, for a possible relationship. Ad#: 5200

GETTING TO KNOW YOU
Easygoing, honest, SWM, 36, 5'7", hazel eyes, dark hair. My hobbies are reading, the internet and more. I'm looking for a caring and positive, SWF, 19-38. Ad#: 3120

ENJOYS LIFE!
SWM, 39, 6', 170lbs., with brown hair/eyes, likes having fun, enjoys hockey, sports and music and art. Seeking an honest, SF, under 55, to get to know. Ad#: 2336

FIDELITY
I'm a nice, humorous, fun, single white male, 41, interested in meeting a humorous, easygoing, trustworthy, single female, 33-41. Ad#: 1705

ALWAYS ROMANTIC
I'm a good-looking, funny, sensitive, SWM, 25, interested in meeting a SWF, 22-25, who enjoys racing cars, movies, long walks and much more. Ad#: 2074

TOTALLY FAITHFUL
I am a N/S, SWM, 46, who is described as fun to be with and spontaneous. I would like to meet a SWF, 35-50. I like holding hands, stock car races and movies. Ad#: 3537

VALUES FAMILY
Easygoing and fun to be with, SWM, 32, 6'1", slim, attractive, with brown hair, hazel eyes, hobbies are home renovations, reading and fast ball. I'm seeking a very normal, SWF, 25-40, who enjoys life. Ad#: 7222

CHOOSE ME
I'm a SWM, 40 years old who is tall, fit and youthful. I'm kind, compassionate and interesting. I like music, movies, theatre and body building. I'm looking for a kind, SWF, 28-40, who is slim and attractive. Ad#: 3448

SENSITIVE & ROMANTIC
Hi, I'm a 26 year old, SWM, 5'6", with blond hair, blue eyes and my personality is funny, sincere, romantic and outgoing. I enjoy motorbikes, skiing, swimming and more. I'm looking for a SWF, 20-31, to experience new things with. Ad#: 4301

FOR KEEPS
I'm an intelligent SWM, 45, interested in meeting a similar SWF, 28-40, who enjoys camping, fishing, country walks and more. Ad#: 6247

ONLY YOU AND ME
I'm an outgoing, talkative, nice, caring and sensitive SWM, 25, who enjoys shooting pool, long walks, reading and socializing. I can offer stability to a mew relationship with intelligent, nice, employed SWF, over 19 Ad#: 2630

YOUNG LOVE
I'm an off-the-wall SWM, 50, interested in meeting a healthy, active SWF, 19-45. My hobbies are boating, running and staying in shape. Ad#: 9623

STAND BY ME
SWM, 33, 5'5", 160lbs., with blue eyes, described as being honest, fun and humorous, seeking a loyal, spontaneous, SWF, 28-34. I enjoy camping, biking and country drives. Ad#: 5075

OFFERS FIDELITY
Somewhat shy, generous and faithful, SWM, 34, 5'8", 210lbs., with blond hair, blue eyes, seeking an honest, fun-loving, SWF, 25-39. I enjoy reading, movies and working with computers. Ad#: 3532

A DREAM COME TRUE
Professional, SWM, 35, 5'9", with dark hair, brown eyes, self-employed, hobbies are long walks, yard sales and golfing. I'm in search of an honest, sincere and intelligent, SWF, 25-45, to get to know. Ad#: 6845

SOMETHING DIFFERENT
I am a N/S, SWM, 39, 5'9", 175lbs., athletic, with brown hair and eyes, reserved, yet personable, is searching for a SF, 26-34, who enjoys the outdoors, sports, woodworking and spending time together. Ad#: 8816

A REAL SWEETHEART
I'm a funny, easygoing and caring SWM, 40, interested in meeting a romantic SWF, 30-40, who loves to cuddle and walk hand and hand. My hobbies are long walks, the outdoors, camping, children and sports. Ad#: 9742

LET'S MINGLE
I enjoy movies, reading, playing guitar, and I am an honest, shy, easygoing, SWM, 37, 6', 185lbs., with brown hair, green eyes. Seeking a caring, sincere and mature, SF, 27-37. Ad#: 2035

SEIZE THE MOMENT
Fun-loving, easygoing, SWM, 48, 6', fairly attractive, with blond hair, enjoys traveling, tennis and ball games. I'm in search of an honest, loyal and intelligent, SWF, 25-55, to do things with. Ad#: 2276

TRY NEW THINGS
My friends say that I'm a quick, relaxed and comportable SWM, 34, who enjoys working around the house, movies, long walks, talking and enjoy nice evenings. I'm seeking a kind, gentle and easygoing SF, 27-38. Ad#: 4569

Females Seeking Females

GENUINE
5'7", blonde haired, blue eyed, SWF, 31, who is kind and honest. Long walks, movies and friends are a few of my interests. Searching for a kind-hearted, SWF, 25-31. Ad#: 5000

PERSONABLE
Call me..I'm a SWF, 25, 5'5", with blue yes, sandy brown hair and I have a great personality. I am looking for a SWF, 27-30. I like dancing, walking, biking, romance, movies and more. Ad#: 9219

HUGS & KISSES
I'm a SWF 34, I enjoy sports, singing, dancing, movies, and long walks. I'm seeking a SWF 19-30, who shows there feelings, and shares the same interests as I do, and likes children. Ad#: 5169

I SHOULD HAVE TOLD YOU
I'm a nice looking, full-figured, SWF, 23, outgoing, very easy to get along with, likes cooking, long walks, swimming and talking for hours. I'm seeking a clean, open-minded, pretty, SF, 25-50. Ad#: 2180

NONE BETTER
Outgoing, clean, humorous, full-figured, fun-loving, honest, SWF, 25, smoker, 5'9", enjoys aerobics, swimming, socializing, singing and much more. She is seeking a fun-loving, understanding, loving, open-minded, SF, over 19. Ad#: 1835

LOOKING FOR A FRIEND?
Easygoing, humorous, SWF, 29, 5'6", with brown hair and hazel eyes, enjoy music, sports and dancing. I am seeking a SWF, over 19, for a friendship first. Ad#: 5784

JOYS OF LIFE
I am a N/S, SWF, 27, 5'3", who is generous, caring and kind. I enjoy walking, gardening, camping, music, hockey and more. I would like to meet a SWF, 26-35, who has similar qualities. Ad#: 2887

LASTING MEMORIES
I am a fun-loving, caring, SWF, 35, 5'7", with red hair and hazel eyes, seeking a compatible, feminine, SWF, 19-40. My hobbies are dancing and working out. Ad#: 3611

TO THE POINT
Caring, honest, loyal, single white female, 22, looking to meet a single Asian female, 18-35, who enjoys reading, music and hanging out with friends. Ad#: 7562

HOOKED ON LOVE
Caring, sensitive, SWF, 29, 5'2", with brown hair/eyes, has a great sense of humor, hobbies are sports, reading and quiet dinners. Looking for an honest, caring, SF, 19-45, who doesn't mind listening. Ad#: 5007

MINUTES AWAY
N/S, non-drinking, SBF, 20, 6'1", is sweet, romantic and enjoys classical music and the violin. Looking for a SM, who is charming and sharing. Ad#: 1520

ONE STEP AT A TIME!
Are you classified as a liar and a cheater? If so, then this may not be the right ad for you, because this SWF, 34, wishes to meet an honest and faithful, SWF, 19-38, for a possible life-long relationship. Ad#: 2620

STILL LOOKING
This SW mom, 22, with brown hair and brown eyes, is outgoing and easy to talk to. She would like to meet a SWF, over 19, to be there for her. Ad#: 5972

Males Seeking Males

CONTACT ME
Tall, dark haired, SWM, 20, who is outgoing and looking for a tall, SM, 18-25, who is also outgoing and fun to be with. Ad#: 2322

COMMUNICATION
Outgoing, caring and romantic, SWM, 46, 5'6", 138lbs., with brown hair, blue ey

SEAWAY BARGAINMART

DEADLINE: WEDNESDAY 5 pm

933-0015

Circulation: 34,257 copies

MasterCard VISA

Ontario Community Newspaper Association

BLANKET CLASSIFIED ADVERTISING

ALL ONTARIO INSERT
188 Newspapers, Min. Cir. 1,499,490
CROSS CANADA INSERT
590 Newspapers, Min. Cir. 4,623,738

CALL FOR DETAILS
SEAWAY NEWS Tel.: (613) 933-0014
Fax: (613) 933-0024
e-mail: info@cornwallseawaynews.com

CLASSIFIED ADVERTISING RATES
PHONE: 933-0015

Classified Advertising (G.S.T. included)

CASH RATES

- $9.00/week 24 words or less, (25¢ each additional word per week).
- $16.50/2 weeks. 24 words or less, (23¢ each additional word per week.).

DEADLINE: Wednesday 5 pm before publication. The advertiser agrees that the publisher shall not be liable for damages arising out of errors in advertisements beyond the amount paid for the space actually occupied by that portion of the advertisement in which the error occurred, whether such error is due to the negligence of its servants or otherwise and there shall be no liability for non-insertion of advertisement beyond the amount paid for such advertisement.

COMPANIONS' CORNER

To Place Your Ad: write your ad of 24 words or less and enclose $28.50 plus your name, phone and proper mailing address (postal code) (this is only for our records). This will be for 2 insertions. Over 24 words, 23¢/ additional word/week. Deadline is 5 pm Wednesday.

Mail to Companions' Corner, Seaway News,
329 Second St. West, Cornwall, Ontario
K6J 1G8.
Mail pick up, no charge.
Mailed replies: $6.00

For Readers:

To respond to an ad, there is "no charge", just send your letter to the appropriate CC number, c/o Seaway News, 329 Second St. West, Cornwall, Ontario K6J 1G8.

COPY CHANGES

Customers are allowed one copy change prior to ad publication. Copy changes, after the ad has been published, are treated as a "new ad" and will be paid for accordingly. On "sold" items, no credits are issued. However, in the case of cancellations, once an ad has been placed and paid. There is no refund or credit given.

NOTICE

It is our wish to serve you through the classifieds, however, Seaway News can't possibly verify the legitimacy of all ads. **DO NOT SEND MONEY OR GIVE YOUR CREDIT CARD NUMBER** to any company offering employment. Legitimate firms do not charge potential employees for a job.

Opportunities to earn money at home by assembling products, etc. should be examined carefully. Check references of these companies. Do not send money or give your credit card number until you are satisfied you are going to get what you bargained for.

LET THE BUYER BEWARE.

~~~~~~~~~~~~~~~~~~~~~~~~~

Published weekly and distributed by Seaway News, 329-2nd St. W., Cornwall K6J 1G8. The Publisher will not be responsible for any errors in any advertisement after one insertion.

Advertising is accepted on the condition that in the event of a typographical error, that portion of the advertising space occupied by the erroneous item together with reasonable allowance of signature will not be charged for but the balance of the advertisement will be paid for at the applicable rate.

In the event of a typographical error advertising or services at the wrong price(s), goods or services need not be sold. Advertising is merely an offer to sell. The offer may be withdrawn at any time.

There shall be no liability for non-insertion of an advertisement beyond the amount paid for such advertisement.

The Publisher reserves the right to edit, revise, classify or reject an advertisement.

The views of contributing writers are not necessarily the viewpoints of this newspaper or its publishers.

Letters to the editor are welcomed. They may be reprinted with changes in spelling or grammatical construction. All letters must be complete with signature, address and phone number. If not, they will not be printed.

SEAWAY NEWS
Serving Cornwall and Area

COMPANIONS CORNER

FEMALE, ATTRACTIVE, young 50-yr-old, non-smoker, loving, caring, sensitive, honest, bubbly & fun to be with. Likes to be pampered from time to time. Now I'm seeking a male non-smoker, who knows how to treat a woman. Neat, handsome, 5'10"-6', between 45-55, has to be loving, caring, kind, gentle, have patience & financially secure who knows what he wants out of life & enjoys it to the fullest. If this describes you & you're hiding out there, don't be shy & come forward with phone number. Looking forward to hearing from you. CC2023.

IT'S GETTING COLD OUT - is this the year you meet someone to snuggle on the couch with? Misty River Introductions, Cornwall's traditional matchmaker at 613-257-3531.

MALE, 39, 5'11", good looking. Looking for small woman, 31-39, for possible relationship. CC2021.

SWM, 40, 5'10", non-smoker, likes nature, camping, staying in shape. Wants to meet woman, 30-35, for friendship. Call me, 525-0255.

ASIANS, EUROPEANS, LATINOS, etc. A-2 Dating, the best place in Montreal to meet multi-ethnic people for long-term relationship. 1-514-369-4647.

PRETTY, FRIENDLY, honest, caring, SWF, early thirties. Seeking honest, caring male, 25-35, for friendship & possible relationship. My interests are movies, dining out, reading. CC2022.

ADULT ENTERTAINMENT
✓ Lingerie
✓ Adult Books
✓ Novelties
• Marital Aids • Lotions
• Video Tapes • Magazines
• CD's • MUCH MORE
EXOTIC EXPOSE
St. Lawrence County's Adult Centre
OPEN 12 NOON - 10 pm daily
Corner of Rt. #56 & Town Ridge Rd.,
Massena South 2 miles to Don's Orange Mini Mart
315-764-7145

2 APTS/CONDOS FOR RENT

YOU DON'T NEED any furniture. This 1 bdrm apt is completely furnished. Just bring your own suitcase & move in. $400/mth, utilities paid. No pets. Call 932-4376.

APARTMENTS FOR RENT
bachelor, 1&2 bdrm. security bldg., video surveillance
bachelors from $399 incl. util.
call 932-7891
Mon. - Fri. 9:30 - 4:30

2 BDRM UPSTAIRS duplex. Fifth St. W. Washer/dryer hook-ups, fridge & stove included. Quiet person. References. No pets. Avail. Nov. 1st. $460/mth, utilities included. Call 936-6571 after 3pm.

GREAT FOR A QUIET pensioner or quiet student. Nice 1 bdrm basement apt in Christian home. Fridge, stove, cable, laundry facilities. Nice location. $345/mth, utilities included. References. Call 933-8382 between 5pm-8pm.

INGLESIDE - Quiet & clean 1-2 bdrm apt. with utilities. Fridge & stove included. Reasonable rent. Available immediately. Call 347-3247.

1 BDRM APT. Available now. Close to General Hospital, 236 Marlborough. Main floor, fridge, stove, laundry facility, parking. $400/mth, plus utilities. Call 936-1927.

2 BDRM APT. Clean, secure bldg. Includes parking, heat, hydro, laundry & balcony. $525/mth. References req'd. Available immediately. Call 525-0829.

2-3 BDRM APTS, avail. Dec. 1st, $495/mth, heat paid. 1-2 bdrm apt, avail Nov. 1st, $495/mth, utilities paid. Call 938-7681.

INGLESIDE VILLAGE. 1 bdrm apt. Fridge, stove, carpeted, laundry room, security bldg, plug-in parking. References. Call 933-8404.

ONE BDRM APT - Available anytime. Newly renovated. Centrally located. 720 Pitt St. Fridge, stove & heat included. $350/mth. Plenty of parking. Call 933-1000, ask for Tom.

2 BDRM DOWNSTAIRS apt. Quiet, very reasonable rent. Parking. No pets. Ideal for quiet single or couple. References req'd. Call after 1pm 932-2135.

3 BDRM EXECUTIVE APT in central, quiet location. Includes diningroom, hardwood floors throughout, parking & full yard without the yard work. Seeking older tenants without children. Call 932-1238 after 5pm.

1 BDRM APT. Open concept. Extremely clean. No pets. Available now. $495/mth, all inclusive. References. Call 936-9429.

AVAILABLE DEC. 1ST - Centrally located. 2 bdrm, 2 storey apt. Large shed, yard, 2-car parking, washer/dryer hook-ups. Newly renovated. $615/mth, utilities included. Across from park. Sorry no dogs. 938-3433.

535A CUMBERLAND - 2 bdrm upstairs apt. Freshly painted. $385/mth, pay own utilities. Available now. Call 933-4822.

LARGE 3 BDRM APT. Country living in Summerstown. Washer/dryer hook-ups. $425/mth, utilities not included. Free parking. Evenings, 931-1173.

25 MAPLE AVE. 2 bdrm apt. Recently renovated, 4-pce bath, ample storage & parking. Fridge & stove supplied. Avail. Nov. 1st. $360/mth. Call 932-4781.

THREE BDRM APT on Walton. Upstairs, large basement. $460/mth, plus utilities. Available now. No dogs. Call 936-6961.

SECURITY BLDG. Apts for rent. Bachelor, $375/mth. 1 bdrm, $425/mth. 2 bdrm, $550/mth. Includes fridge, stove, heat, electricity, parking, laundry room in building. 933-9471.

AVAILABLE IMMEDIATELY, 1 bdrm house. Electric heat, fridge & stove. Furnished if desired. Close to bus stop. $475/mth, heat & lights included. No parking. Call 936-1330.

110 BALDWIN, 2 bdrm downstairs apt, fridge, stove, parking, hardwood floor, $550/mth, heat included. 339A Bedford, bachelor upstairs apt, fridge, stove, hardwood floor, $375/mth, pay own utilities. 933-4780.

ACE PROPERTY MANAGEMENT
936-1533
"Let us find you a place at no charge!"

APARTMENTS

ROOMS.BORDERS
*Kings Road fully furnished students welcome

BACHELOR
*244 Marlborough, bachelor, prk, appl. $300 incl.

ONE BEDROOM
*Peter St., 1 bdrm, mnfl, w/d hkups, $450 inc. Nov/00
*4th St. W., upst balcony, appli., $400 incl. Immed
*521 Carleton, 1 bdrm, bsmt, appli, $375 inc, Immed
*Lefebvre, 1 bdrm, main flr, yard, prk, $450 incl.
*16A 6th St. W, 1 bdrm, prk, yard, $315+, Nov/00
*521 Carleton, 1 bdrm loft, appli, hookups $470. incl.
*North End,basmt, appli, A/C, new kitchen $525 incl.

TWO BEDROOM'S
*521 Carleton, 2 bdrm upsts., balcony, $485 incl., Dec/00
*Gloucester, 2 bdrm main flr, FAO, $650 incl.
*453 B 2nd St. W, 2 bdrm, no appli, $400 incl. Oct

APT/ SECURITY BUILDINGS
805 MARLBOROUGH ST. N. (SECURITY)
1 - one bedroom basement $500/month utilities, appliances, parking included coin operated laundry

THREE BEDROOMS
Carleton St., 3 bdrm main flr., FAG, hkups $500+

HOUSES, TOWNHOUSES, SEMI'S
Avonmore, 3 + 1 bdrm, yard, prk, gar, $650 + Oct.
3 lennox, 2 bdrm, no prk, no yard, $525 incl. Oct.
Fourth St. E, 3 bdrm, prk, no yard, $550 + Immed
Summerstown, 3 bdrm, prk, yard, $600 + Nov.
Pitt St. N, 3 bdrm., appli, yard, prk, $650+ Oct.
Gillespie Ave, 2 bdrm, appli, prk, yard, $550+ Dec
708 Glengarry, 3 bdrm, yard, prk, attach. garage $650+
Williamstown, 2 bdrm, single home, recroom $650 +

COMMERCIAL
Marlborough St. N. Hair Salon/office space, Immed
Sydney St, Downtown, Office Space 1000 sq. ft., $650 +

HOROSCOPES

October 15 - 21

Aries – March 21/April 20
Apologize to a close friend when you get upset with him or her for no reason, Aries. This person doesn't do anything wrong, and you know it. So, put your ego in check, and accept responsibility. A loved one invites you out late in the week. Say yes, because it's sure to be a good time.

Taurus – April 21/May 21
Stand your ground when an acquaintance tries to force you to do something that you don't want to do. You know that this person isn't looking before he or she leaps — and that usually means trouble. So, don't get involved. That special someone needs your advice about a business situation. Try to be objective and honest.

Gemini – May 22/June 21
It seems as if everyone you know wants something from you this week, Gemini. Don't get frustrated. Just do what you can for those closest to you, and don't worry about the rest. They can get along without your help. The person whom you've been seeing asks you an important question. Be honest with him or her.

Cancer – June 22/July 22
Don't take your bad mood out on that special someone — especially when he or she is trying to lift your spirits. Instead, appreciate the effort that this person is making, and try to let go of those bad feelings. A close friend drops by unexpectedly. Listen to what he or she has to say.

Leo – July 23/August 23
Don't hold a grudge against a close friend who makes a mistake that puts you in the middle of a difficult situation. This person doesn't mean to involve you. Accept his or her apology, and work together to rectify the situation. If you think about it rationally, you can straighten things out in a few days. Pisces plays a key role.

Virgo – Aug 24/Sept 22
Several people are counting on you to make financial progress this week, Virgo. Don't crack under the pressure. Just stay calm, and think rationally. That's the way to make sound decisions. A loved one needs your help with a personal problem. Do what you can for him or her.

Libra – Sept 23/Oct 23
While you like to be the one giving orders, that's not how it is early in the week, Libra. A business associate takes charge of a problem. Instead of resenting this person's authority, work with him or her to rectify the situation. Your efforts will be rewarded.

Scorpio – Oct 24/Nov 22
When a loved one catches you reneging on a promise, don't try to lie your way out of the situation. Just explain what is going on; he or she will understand. A close friend invites you out late in the week. Say yes, because it's sure to be a fun time. Taurus plays an important role.

Sagittarius – Nov 23/Dec 21
Get straight to the point when talking with that special someone early in the week, Sagittarius. This person knows that something is wrong. Just tell him or her what it is. Being honest is the only way to make this relationship work. A loved one offers to help you out this weekend. Say yes.

Capricorn – Dec 22/Jan 20
Don't let an acquaintance pull a fast one on you late in the week. This person is trying to get you involved in a shady deal; don't fall for it. If what this person is telling you seems too good to be true, it probably is. Remember that! That special someone needs a shoulder to cry on. Be there for him or her.

Aquarius – Jan 21/Feb 18
Be realistic when it comes to setting your agenda this week, Aquarius. There is quite a bit that you want to accomplish, but you know that it isn't possible to do everything on your own. Don't be afraid to ask those closest to you for help. You know that they are always there for you.

Pisces – Feb 19/March 20
Don't let your sarcasm get out of hand when a close friend is in trouble this week. While this person gets into this mess on his or her own, don't rub it in. Just try to help rectify the situation. Your efforts will be appreciated. Leo plays a key role.

New or Used!
See
Francine Losey

FRANCINE LOSEY
CMS CORNWALL MOTOR SALES
Brookdale Ave & Hwy. 401 933-3000

Fall Bargains
PAUL'S PICK OF THE WEEK
96 TOYOTA CAMRY LE
4dr., loaded
$15,995

98 FORD F150, ext. cab, 4x4, 8cyl, auto $21,995
98 BUICK CENTURY, 4dr., loaded, 6cyl, 52,000 km ..... SOLD
98 DODGE CARAVAN, air, tilt, cruise, 90,000 km $13,995
98 DODGE NEON, 4 dr., platinum, auto, air, 64,000 km $9,995
97 VOLKSWAGON JETTA, diesel, 4dr., air, 5spd., ... $15,995
97 HONDA CIVIC, 4dr., LX, auto, air, silver., ... $13,995
97 CAVALIER Z24, red ,5spd., loaded $13,995
97 CHEV. REG. CAB P/U, auto., 6 cyl., ... $10,500
97 PONTIAC SUNFIRE, 4dr., red, auto, air,only 47,000 km $9,995
97 CHEV. 4X4 P.U., reg. cab, 5 spd., ... $14,995
96 VOLKSWAGEN JETTA, 4 dr., white, 5 spd., air $11,995
95 CHRYSLER CIRRUS, 4 dr., auto., 6 cyl., loaded, ... $8,995
95 CHEV SILVERADO, ext cab, 4x4, diesel, ... $18,995
95 FORD EXT CAB, cab, short, box, air ,90,000 kms $13,995
95 BMW 325 is, 2 dr, black, 5 spd, leather, loaded, 55,000 km $26,995
95 EAGLE TALON, 2dr, red, 5 spd., air, ... SOLD
95 VOLKSWAGEN GOLF, 4 dr., gas, 5 spd., air, ... $8,995
95 NISSAN PATHFINDER, 4 dr., loaded, 6 cyl., 4X4, ... $14,995
95 FORD EXPLORER XLT, 4X4, loaded, ... $15,995
94 MAZDA MX3, 2dr., 5 spd., 6 cyl., very clean, ... $8,995
94 CHEV, short box, 6cyl, auto, P/U, ... SOLD
94 CHEV SUBURBAN, 4x4, 350 motor, loaded $18,995
94 GMC SAFARI SLX VAN , auto, air, 100,000 km $8,995
94 FORD AEROSTAR VAN, auto., air $5,995
92 HONDA ACCORD, 4 dr., auto, air, very clean, ... $8,995
92 VOLKSWAGON GOLF, diesel, red, 2dr., ... SOLD
93 MAZDA MX3, 2dr., 5spd., 6cyl, very clean ..... SOLD
91 CHEV CAPRICE CLASSIC 4 dr., 8 cyl., loaded, ... SOLD

BANK FINANCING AND EXTENDED WARRANTIES AVAILABLE

FITZGERALD MOTORS LTD.

PAUL
125 Cornwall Centre Rd.
Cornwall
932-4514
~~~~~~~~~~~~~~~~~~~~~~~~~

BUSINESS CARD DIRECTORY

ADDITIONS & SUNROOMS
We Provide A Free Estimate
932-5565 ext. 129
MENARD BROS. & ASSOCIATES LTD.
1100 Marleau Ave.
www.menardbros.on.ca

Richard Brosseau


Get The Most From Your Advertising *Call*
Arlene Snelgrove 933-0014 SEAWAY NEWS


Sound of Music
Mobile disc Jockey Service
STAGS, WEDDINGS, PARTIES, ETC.
• WIDE SELECTION OF MUSIC
• FOR ALL OCCASIONS
JORGE LUIS - 933-5618


Unisex Hair Styling
Jorge & Maria Luis
PROPRIETORS
Professional Care is Best For Hair
1380 Second St. E. Cornwall, Ontario
Eastcourt Mall Bus. 933-2632

VALLEYWOODSHOP
#18413 South Branch Road, Cornwall
SIX-YEAR WARRANTY ON KITCHEN CABINETRY
FREE ESTIMATES
BOB & MIKE
"Family Owned"
Phone/Fax (613) 931-3437

LONG SAULT COLLISION
• Minor collision repair specialists
(We can help with your deductible. All insurance claims welcomed.)
Rust Never Sleeps
16100 County Rd. 29 off Avonmore Road
613-534-2073

FOUNDATION REPAIRS & DECKS
• Leaks & Cracks Repaired
• Decks & Stairs, Built or Repaired
• Parging • Chimney Repairs
930-9007
Free Estimates • Written Guarantee


Get The Most From Your Advertising *Call*
Bill Snelgrove 933-0014 SEAWAY NEWS

Donnelly's Automotive Repairs & Services
REPAIRS & SERVICES starting at $29.99
Professional ~ Reliable ~ Honest
Donnelly's Automotive Inc.
3330 2nd St. East 936-9002


WELL DRILLING
SINCE 1956
ROY'S
Energy Efficient Heating & Cooling
Water Heat Pumps
Pools & Spas
410 Seventh St. W. Cornwall 933-0411

Doré
WATER WELL DRILLING
Bus.: (613) 938-2250
Res.: (613) 938-9748

D&D CONSTRUCTION
• New Homes • Additions • Complete Roofing
• Installation Repair • Renovations • Snow Removal
• Demolition • Foundation Repairs
• Complete Concrete Work
Fully Insured - Free Estimates
932-8238

Larry Lalonde Painting
Providing Quality Service Since 1978
• Residential • Interior
• Commercial • Exterior
FREE ESTIMATES
Cornwall, ON 936-9047


INTERIOR DECORATING
• In Home Consultation
• Colour Matching
• Paint & Wallpaper
MENARD'S Since 1974
Suzanne Roy Int. Decorator
RONA Home Centre
1100 MARLEAU AVE. 938-3300

Labrador
SPRING & DISTILLED WATER & ACCESSORIES
Serving Cornwall & S.D. & G.
FREE DELIVERY 931-2234


Get The Most From Your Advertising *Call*
Rick Shaver 933-0014 SEAWAY NEWS

Revive CARPET CLEANING
• CALL TODAY FOR MORE INFO AND TO ARRANGE FOR A FREE ESTIMATE
• REVIVE CARPET CLEANING PAYS THE TAX, THATS RIGHT, YOU PAY ABSOLUTELY NO TAX!
"your Satisfaction is our best Advertisement"
361-0962

Wayne's Tree & Aerial Service
• Tree Cutting & Trimming
• 50 ft. Bucket Truck Available
Backhoe and Trucking Services
Fully Insured
Free Estimates 937-4817

COUPON
A BETTER WORLD CARPET CLEANING
2 Rooms Steam Cleaned $39.99
WITH COUPON ONLY
OFFER EXPIRES OCT. 25/00
Some restrictions apply

JOHN D'AMOURS
For more info call 938-8888


HANDYMAN
Gary C. Lefebvre
Residential & Commercial Renovations, Repairs & Maintenance - *INSURED*
2241 Pitt Street Cornwall, Ontario K6K 1A5
Tel: 613-933-0978
Pager: 613-937-5317

D&D TREE SERVICE
• Treecutting • Pruning • Trimming • Stump Grinding & Removal • Shredding • Clearing • Backhoe & Trucking Service • Septic Installation & Repairs • Water & Sewer Installations & Repairs • Bulldozers & Hoe Ram & Shovels
FREE ESTIMATES - FULLY INSURED
932-8238 Fax: 932-6669

CLEAN, LARGE 2 bdrm apts. Laundry hook-ups, parking, front porch, enclosed back porch & storage room. $550/mth, includes utilities. No dogs. 938-3936.

LARGE 3 BDRM, 2 bathrooms, full basement w/fridge & stove, $450/mth, plus utilities. 2-1 bdrm apts in same bldg, fridge & stove included, $275/mth, plus utilities, avail. Nov. 1st, 231 Prince Albert, close to college. 933-0560.

FULLY FURNISHED 1 bdrm apt facing river & bus stop. Including fireplace, TV/cable, microwave & all utilities. Suitable for non-smoker single senior adult. No pets. Available immediately. $425/mth. 932-2204.

207 EASTON AVE. 3 bdrm [illegible] RENTED [illegible] Please call, 938-7286.

SPACIOUS 1 & 2 BDRM APTS. Clean & quiet. Reasonable rents, locker space, parking, coin-operated laundry. References required. Call 931-2633.

LARGE 3 BDRM apt. Avail. Nov. 1st or Dec. 1st. Newly renovated, washer/dryer hook-ups, front & back balcony, parking. $500/mth, plus utilities. Apply 54 Leonia. 932-4070 or 931-1020.

50A DANIS - Available immediately. Upstairs 2 bdrm apt. Heat, fridge & stove included. $470/mth. Call 937-0847.

1 BDRM BASEMENT apt. Clean, renovated. Behind Hotel Dieu. Bus stop. Furnished. 1-cat allowed. Utilities & cable included. Fridge, stove, laundry room, parking. References. $310/mth, plus must be willing to do 12-hours yard work & house cleaning weekly. Avail. immed. Call 933-8382.

AVAIL. OCT. 15TH, 1 bdrm basement apt. Fully furnished, utilities included. In quiet area. Suitable for 1 quiet, clean, responsible person. Non-smoker pref'd. $450/mth, first & last req'd. Call 936-6584.

23 ARTHUR ST. 1 bdrm apt, $425/mth, inclusive. 3 bdrm apt, $650/mth, inclusive. Please call 938-7286.

CONVENIENT WALKING to downtown & bus stop. 1 & 2 bdrm apts available in clean quiet bldg. Fridge, stove, heat, hot water included, hardwood floors throughout. First & last required. (613)543-2401.

UPSTAIRS BACHELOR apt. $350/mth, inclusive. Close to College. Central large 1 bdrm basement apt. Parking, yard, laundry, $425/mth, inclusive. Both available immediately. Call office 933-5062.

105 GUY ST. Available now. 2 bdrm upstairs apt. Close to College. Washer/dryer hookups, fridge, stove, parking, front & back verandah. $400/mth, plus utilities. Call 936-1927.

134A SEVENTH ST. W. Large modern 1 bdrm apt. Large whirlpool tub, laundry hook-ups, large backyard, parking. $420/mth, plus utilities. Call 938-8888.

FURNISHED 1 BDRM basement apt in professional home. Suits responsible adult. Corner 2nd & Guy St. Avail. anytime. $400/mth. Call 936-0723.

4 HOUSES FOR RENT

THREE BDRM HOUSE on Prince Arthur. Renovated, large basement, backyard. Available now. $580/mth, plus utilities. No dogs. Call 936-6961.

FARM HOUSE for rent. 2 or 3 bdrms, large kitchen & livingroom, oil/wood heat. Lots of parking, large lot, storage shed. $700/mth, plus utilities. Avail. Dec. 1st. 931-1251.

5 HOUSES FOR SALE

BRICK BUNGALOW w/fully equipped basement in-law suite, attached garage, large yard, new roof & plumbing, gas heat. Central. $84,000. Presently tenanted w/income $1,000/mth. Call office 933-5062.

EXCELLENT INVESTMENT opportunity. Newly renovated 5-plex. New siding, roof, doors & windows. Income per month, $2,100. Remaining 3-1/2 yrs of 5-yr mtge for $60,000. at 6% interest, assumable. Excellent tenants. Price: $110,000., negotiable. Call Grace, 933-5062.

1132 CARLETON ST. 4 bdrms, new garage w/recroom, skylight, 200-amp, re-insulated, central air, pool, new roof, cupboards galore. Quiet neighbourhood. $81,900. Call 932-3819.

1037 AUGUSTUS - Handyman Special! Small 2 bdrm bungalow. Updated wiring & roof reshingled recently. Now only $30,000. Call Latreille Real Estate Inc. 938-3800.

1600 SQ.FT. HOME. 3 bedrooms, 2 bathrooms, fenced yard with a/ground pool, hardwood floors in diningroom/livingroom. $78,500. Call to view, 936-2986.

MOBILE HOME, Florida Lakefront. Livingroom, dining area, kitchen, all appliances, bedroom, 4-pce. bath, Florida room. Completely furnished. Excellent condition. 933-4637 for info & pictures.

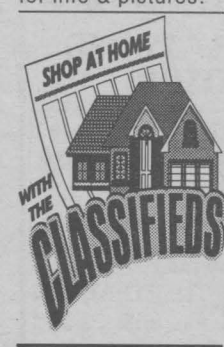

16 INCOME PROPERTIES

TRIPLEX FOR SALE in East End. Very reasonable price. Call after 1pm 932-2135.

17 LOTS/LAND

BUILDING LOT for sale. Ready to build on. Located on Hwy. #2, 1 mile west of Ingleside. 2.76 acres. Call Gilles for more details at 938-7071, leave message.

18 ROOMS

CLEAN, COMFORTABLE, spacious. Well furnished. Shared kitchen & bath. $200/mth. Non-smoker. Call 933-2847.

21 YARD/GARAGE SALES

GARAGE SALE - Saturday, Oct. 14th, 8am-5pm, Rosedale Terrace, Yolanda St. Fridge & stove. Double bed. Dressers. Vertical blinds. TV. Aluminum & wood doors. Bikes. Dishes. Metal cabinet.

22 ARTICLES FOR SALE

RCA 32" TV, audio cabinet & speakers. 17 cu.ft. white fridge, $425. White table w/6 chairs. Microwave, $75. 120 sq.ft. unistone, $100. 24 cu.ft. S/S fridge, $1,150. Call 938-9029.

BRAND NEW, never used Lazy Boy chair, purchased at Sears. Medium blue in colour. $185. Call 933-8382.

DECOYS FOR SALE - Approx. 100 included new pin tail decoys plus floater geese decoys. Best offer on all. Call 933-2449 days or 936-1114 after 6pm.

WE CAN BUILD ON YOUR LOT OR IN...
LYNWOOD FOREST
DEAN DR. & JO-ANN CRES.
MENARD BROS. & ASSSOCIATES LTD.
DEAN DR. & JO-ANN CRES.
the FAIRWAYS
Sunrise Area
932-7686 ext. 127
938-0031 (after hours)
Give Guy Menard a call today...Visit us at: www.menardbros.on.ca

EXIT REALTY SEAWAY
WHY LIST WITH EXIT?
Call 937-4445 and ASK!!
506 PITT STREET, CORNWALL 613-937-4445
"Working from Sign Up 'til Sign Down"


Judi Auger
Associate Broker

SUPER VALUE

3+1 bdrm., ready for a new family. Roof will be reshingled. Finished bsmt & pool in backyard. Lots to offer Asking $99,900
Call Judi today!
#53000100

WHY RENT!
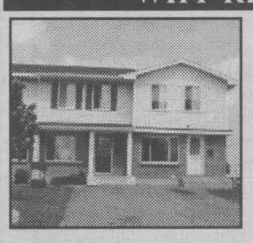
For very little per month you can own this end unit home - ready for you now! Only $65,000
Call Judi today!
#53000037


Ginette Campbell
Sales Rep.

NEW LISTING

321 IVAN CRES. Features gas heat, oak cupbds, hdwd & ceramic flrs, 3+1 bdrms., whirlpool, paved dbl. drive, garage, large lot
$144,900
Call Ginette
#53000147

1404 GALLINGER
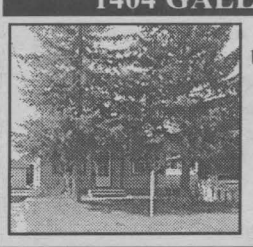
Cute & cozy. 3 bdrm. bung., full lot, garage, oil heat, paved drive, quiet location, 200 amp service, partly fin. bsmt., much more.
$69,900
Call Ginette
#53000160

KIRKMAN COURT
NOW SOLD LOT 14 & 18
BUY NOW!!
CALL GINETTE

SPOTLESS & COZY
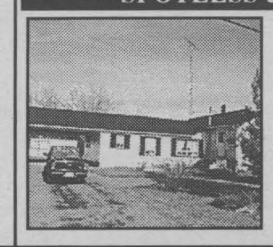
3237 RICHMOND DRIVE Immaculate bung, country setting, 3 bdrms., rec rm, large garage, built-in appl., large patio deck. Reduced $99,900
Call Ginette
#53000113

NEW LISTING
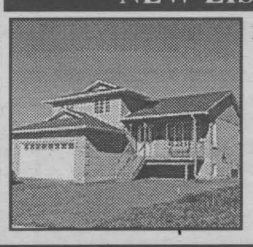
1157 KIRKMAN CT. Exec., spotless, over 1800 sq.ft., gas heat, C.A., 3+1 bdrms., 3 baths, fireplace, whirlpool, skylight, dbl garage, alarm,
$179,900
Call Ginette
#53000148

• INCOME PROPERTIES
• CITY LOTS
• SINGLE FAMILY HOMES
CALL GINETTE

NEW LISTING - 1st TIME BUYERS

36 LAUBER ST. Ex. cond., new renovations, large lot, garage, oil heat, hdwd flrs, 2 bdrms, private drive, new bath.
$64,900
Call Ginette
#53000097

NEW LISTING
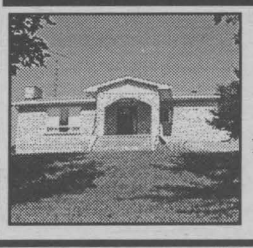
18605 PARAGON RD. 1600 sq.ft. all brick 3+2 bdrm.bung. with large garage 40x30, finished basement, large lot 150'x 300', FA electrict heat, new pool & roof
$112,900
Call Ginette
#53000142

ARTICLES FOR SALE

Poppy's Pawns Plus



Top Prices Paid For Fine China, TV's, VCR's, CD's, Movies, Tools, Antiques, Small Furniture

We Pawn, Buy, Sell & Trade
224 Pitt Street 933-2333

COMPUTERS. Celeron 466 CD-rom, modem, keyboard, mouse, speakers, internet software, only $550. Upgrade to Pentium233MMX, $214. Repairs. Free estimate. By appointment. Crazy Horse, 932-6343.

HARDWOOD ASH-TRAY stand w/brown ashtray, 24" high. Call 525-3349.

TOSHIBA 2000 DT brand new lap top computer, K62, 64 mg ram, 4.3 G.B., 24X CD, 12" UTFT. Paid $2,500. Will sell for $2,000. Rainbow vacuum system, 1-yr-old lifetime guarantee. Better than Electrolux. Paid $2,000. Will sell for $1,000. 2 sewing machines. Call office 933-5062.

DELAGE USED FURNITURE
327 Montreal Road
932-5689

SUPER MATTRESS DEALS
NO GST • NO PST
39" mattress only $99

SOVEREIGN 5 yr. warranty		CHIRO PRINCESS 15 yr. warranty	
39" set ...reg. $299 .	$179	39" set ...reg. $489 .	$299
54" set ....reg. $369 .	$199	54" set ....reg. $699 .	$399
Queen set reg. $439 ..	$269	Queen set reg. $799 ..	$499

BERGERON SLEEP SHOP & HOT TUBS
1005 FIRST ST. E. 932-2214

FORTRESS ELECTRIC heavy-duty wheelchair for sale. Good running order. 7-yrs-old. Needs battery. New $7,000. Asking $300. For info, call 534-8390.

FOR SALE - 5-pce. diningroom, black glass table. Small black computer. 2 typewriters. White cabinet. Antique grandmother buffet. Serious buyers only. Call 938-7919 after 7pm.

FOR SALE: 2 white vertical venetian blinds, 56"W x 54"L. Excellent condition. Reasonable. Call 932-2910.

5-PCE. KING BDRM SET, wood grain. Includes triple dresser, mirror, headboard, 2 night tables. Excellent condition. $325. Call 938-7857.

FIREPLACE SCREEN 25"H x 36"W. Call 525-3349.

RIDING MOWERS for sale. Craftsman 6-spd, 44", 18 h.p. Canadianna 5-spd, 40", 14 h.p. Reason for selling, buying new ones. Price: $2,500. for both or B.O. Call 933-2449 days or 936-1114 after 6pm.

WANTED: GARDEN TRACTOR with snow-blower attachment. Please call 938-3664 after 5pm.

SMALL WHITE SINK for bathroom. Call 525-3349.

NEW DARK GREEN steel roof sheets, 28 gauge, 18-ft. long plus misc. sizes. 1 ridge vent. Call 528-1096. SOLD

TV ANTENNA TOWER & rotor. Excellent condition. Asking $250. Call 933-8382.

DP SHAPE MASTER rowing machine, Sears, all attachments. Also, exercise bicycle. Call 933-4684 to see.

23 ARTICLES WANTED

WANTED: USED SELKIRK type round chimney, 1" insulated, 7" inside diameter, 2-4' long. Call 528-1096.

WANTED



Old Fishing Lures & Wooden Duck Decoys
938-8839

26 FARMERS MARKET

DRY FIREWOOD. Pine & cedar lumber. Joint & pine flooring. Cedar rails & posts. Hardwood flooring. Robertson's Sawmill, Martintown. Call 528-4262.

30 HOME SERVICES

RILEY'S PAINTING. Drywall & ceiling repairs, water damage, wallpapering & odd jobs. Light truck available. 20 yrs experience. Reasonable rates. Call after 6 p.m., Residence, 938-8839. Pager#930-8851.

J.R. RESTORATION - Roofing, chimney repairs, doors, windows, siding, brickwork, bathrooms, family rooms, painting, ceramic tiling. For all your renovation needs, inside or out. Call J.R. 613-938-7742.

ANTIQUES WANTED TO BUY
Furniture, China, Silver, Glassware, Dishes, etc.
Complete Household or Single Items
HIGH CASH PAID FOR HIGH END ITEMS
D. Johnson's Antiques Inc.
Hwy. 138 Just N. of Cornwall 932-0766
OPEN DAILY 9 - 5 *We Do House Calls*

APPLE'S & PEARS
Many varieties of apples are ready also crabapples, cider, many apple products and Gift Shop.
Gift Baskets Made To Order
Smyth's Apple Orchards Dundela
Home of the McIntosh apple
8 km North of Morrisburg on Hwy 31 to flashing light in Williamsburg - West 4 km to Dundela
Open 7 days a week at 8am
652-2477

HANDI LADIES WORK FOR YOU. Handy Ladies are here for you to do the things you don't have time to do. Heavy-duty cleaning, walls, floors, ceilings, windows in/out and more. S.D.& G. area. Call 936-9362 or 936-9150. Save it.

STRIPALL - Furniture stripping, refinishing & repairs. Staircases, floors, doors, archways, No job too big or small, antique or not. Free estimates. Long Sault, 534-8494. Visit our website www.stripall.com Try our industrial stripper $30. gallon.

ERNIE'S CLEAN-UP SERVICE. Cedar hedge trimming, fencing, roofing, painting, snow blowing, yards, basements, lawn cutting, tree cutting. 938-1684.

Find A Honey of a Deal in the CLASSIFIEDS

AMERISPEC®
HOME INSPECTION SERVICE
Div. of ServiceMaster
Be your own boss? Join North America's Largest Home Inspection Franchise, providing training, support, national advertising and financing OAC. **Low investment!**
Call Terry Hould 800-263-5928



merry maids®
One less thing to worry about.
Div. of ServiceMaster
Be your own boss? Join the largest residential cleaning service in the world providing training, marketing, equipment, on-going support, financing OAC. **Low investment!**
Call Terry Hould 800-263-5928

The PERFECT HANDYMAN - Renovations, building & addition needs, roofing, siding, drywall, decks, sheds, garages, patios. Call Robert The Perfect Handyman, 525-2197. Free estimates & customer satisfaction.

MIKE'S TREE PRUNING, cutting & removal, general yard work & cleaning. Will do demolition. Eavestrough, chimney cleaning & repair. Free estimates. Call Mike 931-1251.

35 BUSINESS OPPORTUNITY

FREE REPORT reveals how to make up to $20,000/mth with 1-900 telephone numbers and internet websites. Call 24hrs: 1-800-771-7430, ext. 373 or visit www.900secrets.com

38 HELP WANTED

EARN $200.,$300.,$500. or more per week, assembling product in the comfort of your own home. Send self-addressed stamped enveloppe to: O.P.H., 6-2400 Dundas St. West, Suite 541, Ref. 671, Mississauga, Ont. L5K 2R8.

YOUR EXCLUSIVE PROVIDER OF AIR MILES WHETHER BUYING OR SELLING!

Century 21

SHIELD REALTY LTD.
465 PITT STREET 938-2121 933-5154

Catch Us On The Web
www.century21shield.com

Proud Sponsor of AIR MILES

MONIQUE WILLIAMS Sales Rep. 932-7196



MICHAEL VANDER MEER Assoc. Broker 938-2121



TODD THOMPSON Sales Rep. 938-2121



JACK ROY Sales Rep. 931-1290



GERRY PILON Sales Rep. 938-2121



ORVAL BROWNELL Assoc. Broker 932-7061

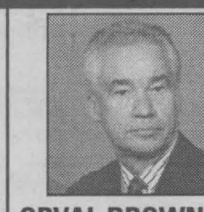

MOE LEMIEUX Sales Rep. 932-9386



ERIC PEDERSEN Broker 938-9690

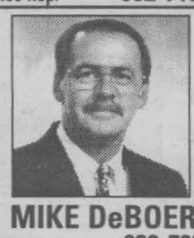

MIKE DeBOER Broker 938-7802



15 CARTIER $57,900
(A-MLS 1220) Have I got a storey & a half for you ... budget minded, come & see what your money will buy you.
MONIQUE WILLIAMS 932-7196

14224 EDWARD'S RD. $74,900
(O-MLS 0070) No stairs ... no fuss ... no muss. Room to roam & enjoy the country
MONIQUE WILLIAMS 932-7196



38 ST. LAURENT LONG SAULT $97,500
(M-MLS 0076) Psst! Best kept secret in Long Sault. At only 4 yrs. old, you have to see this baby
MONIQUE WILLIAMS 932-7196



19167 GORE RD. $124,900
(J-MLS 0079) Say goodbye to city cramp, say hello to country. Minutes from the city. Call to view
MONIQUE WILLIAMS 932-7196



CTY. RD. 18 $97,900
(M-MLS 0068) 4-level split, on nicely landscaped lot, rec room with woodstove, patio doors to deck & more
MIKE VANDERMEER 938-2121



TRIPLEX $79,900
(A-MLS 1235) Good building on large lot with good income located on Tollgate
MIKE VANDERMEER 938-2121

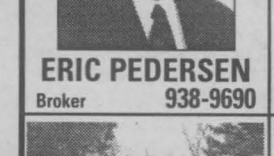

MOOSE CREEK $79,900
(L-MLS 1048) 3 bdrm bung. backing onto creek, large shop/garage
MIKE VANDERMEER 938-2121



HOBBY FARM $69,900
(L-MLS 0008) 72 acres with 4 bdrm home in the Avonmore area
MIKE VANDERMEER 938-2121



TAYSIDE $99,900
(A-MLS 0120) Beautiful country home on private hilltop setting, just a couple of min. from 417, excellent spot for commuters
MIKE VANDERMEER 938-2121



LONG SAULT NEW PRICE...$64,900
(M-MLS 1129) 3 bdrm home with main flr family rm on large lot just on the edge of town
MIKE VANDERMEER 938-2121

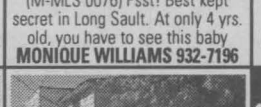

CORNWALL $49,900
(A-MLS 0107) 2 bdrm home on quiet dead end street, fenced lot, many renovations
MIKE VANDERMEER 938-2121



NEW LISTING
214 SIXTH ST. E. $64,900
(A-MLS 0139) Excellent, centre-town 3 bdrm starter home. All top of the line appliances included. Beautiful oak kit. A Must View
TODD THOMPSON 938-2121



607 AUGUSTUS $49,900
(A-MLS 0138) Great 3 bdrm bung with hdwd flrs throughout. new shingles & re-insulated
TODD THOMPSON 938-2121



404 BEDFORD $169,900
(A-MLS 0135) Great 6-plex with positive cash flow
TODD THOMPSON 938-2121



120 15th ST. W. REDUCED...$39,900
(A-MLS 0134) Well-located bungalow on a full lot. Perfect for the handyman
TODD THOMPSON 938-2121



252 ALICE REDUCED...$56,500
(A-MLS 0130) Excellent 4 bdrm home. Move-in condition. Features gas heat, det. garage, large kit & 2 baths. A must view!!
TODD THOMPSON 938-2121



SOLD
2 BEDROOM CONDO
(A-MLS 0151) Main level, move-in condition
JACK ROY 931-1290



$91,500
(A-MLS 1192) Established 2-bay garage, centretown area with good parking & extra income from rented house
JACK ROY 931-1290



BONVILLE AREA $108,500
(M-MLS 0072) Large raised brick bung with fin bsmt & fenced yard
GERRY PILON 931-3555



NEW LISTING
140-144 BELMONT $99,900
(A-MLS 0141) Great revenue. Live in 3 bdrm home with garage & collect rent from four 2 bdrm units next door
GERRY PILON 931-3555



$57,500
138 FIRST. S.T W.
(A-MLS 0109) New kitchen, hardwood floors, central air, 3 bedrooms
ORVAL BROWNELL 932-7061



$219,000
1135 STOKES
(A-MLS 0077) 4 bdrm., inground pool, 2450 sq.ft., prestigious area
ORVAL BROWNELL 932-7061



NEW LISTING
$59,900
776 GLENGARRY BLVD
(A-MLS -0154) 3 bdrms, 2 baths, immediate possession!
ORVAL BROWNELL 932-7061



105 DICKINSON DR. INGLESIDE NEW PRICE...$265,000
(O-MLS 0082) Well-established truckstop with restaurant, truck & car wash, rented warehouse. Restaurant has 2556 sq. ft., lot size 150x500
MOE LEMIEUX 932-9386



3300 ROSS AVE. $89,900
(A-MLS 0042) Well-maint. 2+1 bung., many rec. updates, C/A, C/V, garage, 2 driveways, nice corner lot 59x140
MOE LEMIEUX 932-9386



403 A,, B, C ALICE $109,900
(A-MLS 0061) Good investment 4 plex. Fully rented. 4 spacious units. Tenants pay own utilities. Many recent updates. Parking for 5 cars.
MOE LEMIEUX 932-9386



EXCELLENT STARTER $56,900
(A-MLS 0054) Well-kept 2 bdrm starter home with possible 3rd bdrm, loads of closet space, spacious kit. w/lots of cpbds, many updates. A must see!
MOE LEMIEUX 932-9386



OPEN HOUSE SUNDAY 1:00 - 2:30 pm
DAVID ST. $144,900 PARKWAY ESTATES
(O-MLS 0014) Just west of Long Sault,1411 sq. ft., hdwd flrs., gas heat, 2-car garage, serviced lot 100x200.
ERIC PEDERSEN 938-9690



SUNSET PARK $33,500
(A-MLS 0059) 2 bdrm mobile, new windows, new roof, ext. kitchen, $145/mth coop fees includes taxes
ERIC PEDERSEN 938-9690

PARKWAY ESTATES
Just West of Long Sault
BUILDING LOT SERVICED
100'X200' - $39,900
(O-MLS 0028) Paved roads, municipal water, excavation & backfill of foundation. Installation of sewage disposal system, sod front yard & top soil.
ERIC PEDERSEN 938-9690

865 CHELSEA CRES. $219,900
(A-MLS 1227) Beautiful 2-storey home located on quiet Crescent, 3 large bdrms, full size kit. 4 baths, fully fin. rec room & much more
ERIC PEDERSEN 938-9690

OPEN HOUSE SUNDAY 3:00 - 4:30 pm

804 CARLETON $109,900
(A-MLS 0137) Excellent location, close to all amenities. 3+1 bdrms, ceramic & hdwd flrs, 2 baths, rec rm
ERIC PEDERSEN 938-9690

OPEN HOUSE SUNDAY 1:00 - 2:30 pm

BAYVIEW ESTATES $129,900
(J-MLS 0149) Raised bung with 2-car garage, large patio deck, pie-shaped lot 93x201
ERIC PEDERSEN 938-9690

LONG SAULT $84,900
(M-MLS 0051) 3 bdrm bung features garage, rec rm, close to beaches & park
MIKE DeBOER 938-7802

COUNTRY CHARM $57,000
(O-MLS 0022) This 2 bdrm, 1-1/2 bath home is situated on large well-landscaped lot w/ garage
MIKE DeBOER 938-7802

SUPER DUPLEX $119,900
(A-MLS-0100) A must to see, 2-3 bdrm. units, custom built, rec room, large lot.
MIKE DeBOER 938-7802

WE HAVE THE KEY TO YOUR NEW HOME!

ONE FLOOR CHARMER $99,900
(M-MLS 0053) 3+1 bdrms, some gleaming hdwds, rec rm, dbl. car garage on a serene country lot
MIKE DeBOER 938-7802

CROSSWORD PUZZLE

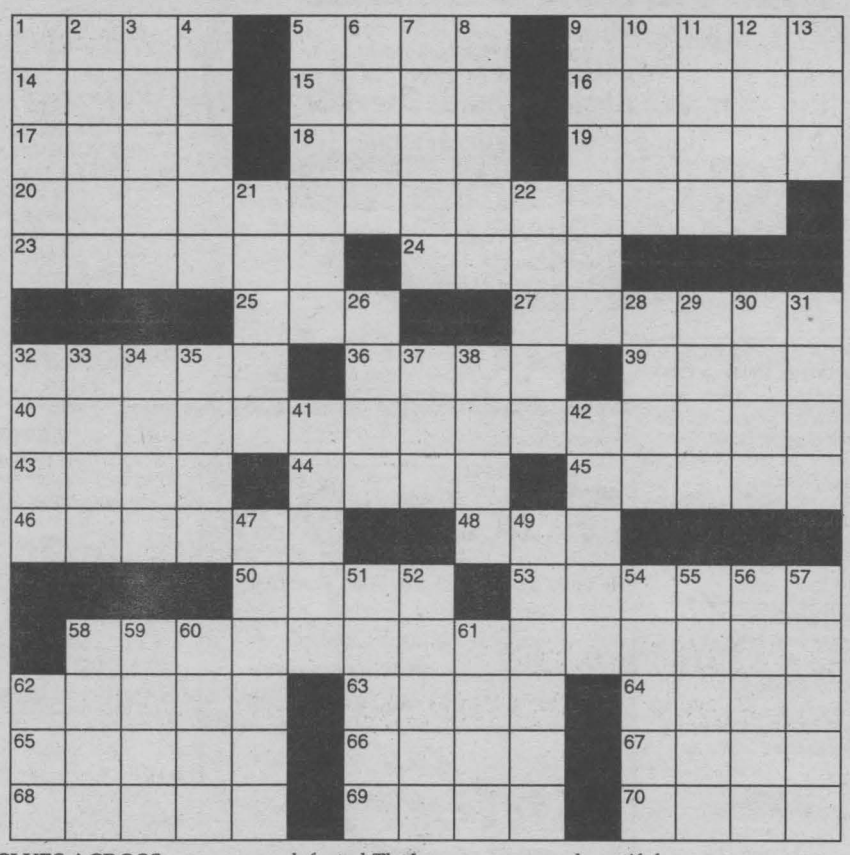

CLUES ACROSS
1. Month (var.)
5. ____in, deep-sea fish
9. Wasting away
14. Norse goddess who defeated Thor
15. Plural of "ala"
16. Thread that connects a fishhook
17. Ducklike bird with a beautiful song
18. Lucretia Coffin ____, Feminist
19. Foe
20. Safari goers
23. ____ Lansbury, actress
24. Epic
25. Palm leaf for writing paper
27. Moved toward
32. A city in Georgia
36. Cow barn (British)
39. ____ Wong, spy
40. "It's ____" (four words)
43. K____, shopping place
44. Priest's robes
45. Jaguarundis, a type of wildcat
46. Shady places
48. Extrasensory perception
50. Far East continent
53. What people do to earlobes
58. Marx Brothers movie or snack
62. A town of central Nova Scotia
63. Essential oil
64. Charles ____, atonal composer
65. Synthetic rubbers
66. Friar
67. National Environmental Policy Act (abbr.)
68. French river
69. Bird genus
70. Clay soil layer

CLUES DOWN
1. Type of toast
2. Bitter chemical from aloe
3. Scandinavian drink
4. Door attachment
5. Warm-blooded, milk-secreting animal
6. Plant with soothing secretions
7. Ripening early
8. ____ the chase, to stop (two words)
9. Little fly
10. ____ Frank's diary
11. Brewed from malt and hops
12. Dutch trees susceptible to moth-carrying disease
13. Cunning
21. Forward moving
22. Composition for nine
26. Cain and ____
28. With fireplace residue
29. Regretter
30. ____ Pound, poet
31. Coloring materials
32. Mother
33. Open
34. To restrain
35. Upon
37. Rowdy youth (British)
38. Tactic
41. ____ fever, disease common in West Africa
42. City in western Mexico
47. With many branches
49. Glints
51. Whitish tropical fruit with a pinkish tinge
52. Performing artist
54. Getting by
55. Celebrate
56. Type of thin paper
57. Literary composition
58. Wild sheep of northern Africa
59. Holy sisters
60. Home of Elburz Mountains
61. Frog genus
62. To be announced (abbr.)

SOLUTIONS ON PAGE 38

BUSINESS OPPORTUNITY



NEED EXTRA CASH FOR CHRISTMAS?

Avon Sells
So Why Not Sell AVON?

FREE STARTER KIT

Be your BOSS
It's FUN and EASY to do
No experience needed
NO door knocking required
FREE product delivery to your door
NO quotas to reach or inventory to buy

For MORE Information and NO Obligation

Contact Connie
932-8818

Our FREE WEEK Ends October 16th
Call NOW reserve your FREE Kit !!

HELP WANTED

BEAUTYROCK
Call Center

We Have Expanded!

Looking for reliable team players for telephone sales across Canada & the United States

IF YOU HAVE:
- Excellent Communication Skills
- A Positive, Enthusiastic & Mature Attitude
- The desire to learn and grow with our company;

WE OFFER:
- **Guaranteed $10/hr. or Commission**
- 2 p.m. to 7 p.m. or 7 p.m. to midnight, 5 days a week
- Career Oriented Training
- Reputable Clients such as Silkies Hosiery (pantyhose), Grolier Children's Books, Doubleday Book Club ...

We're fully computerized

Qualified applicants please call
Art Marroquin: 932-2525

MARKETPLACE

"Advertise Across Ontario or Across the Country"

ANNOUNCEMENTS

EVERYTHING YOU WANT TO KNOW about Ontario communities is now at your fingertips! Check out the Web's pre-eminent, unique guide: InfoOntario - Your information gateway to community information, news, events, festivals, attractions and local business. www.InfoOntario.com

AUTO. FOR SALE

LOOKING FOR A USED VEHICLE? WWW.AUTOFINDSERVICES.COM Real time searches in Eastern Ontario. Our service is accurate, timely and free. The search is over... 1-866-AUTOFIND

BUSINESS OPPS.

INVENTORS - PRODUCT IDEAS WANTED! FREE INFORMATION PACKAGE. Develop and professionally present your new product idea to manufacturers through Davison, an award winning firm. Patent assistance available: 1-800-677-6382.

FASTEST GROWING FRANCHISE in $500 Million Industry. Liberty Tax Service. We make it Easy! Marketing, Training, Support, Software. 220 Locations in Canada. CALL for your FREE Video. 1-877-902-7086. www.libertytax.com

HOME BASED Business. Personal services industry leader seeks aggressive individuals who are capable of learning and managing a proven system. No front fees; exclusive territories; continuous operational and national advertising support. Part-time applicants who demonstrate sufficient flexibility from their primary vocation will be given consideration. Contact Lormit Management Systems Inc. for full details. 1-800-459-7468/lmsiho@connect.ab.ca/www.lormit.com

BIG PROFITS! $6,000 investment in the Japanese Yen, could have recently given you a return of $45,000. Call 1-800-942-7143 for your report & find out what market is ready for the Next Big Move!!

WHO WANTS TO be a millionaire? The money machine as seen on TV. First time in your area. $10,950 minimum investment. Your investment guaranteed. 1-800-749-6447 (24 hrs).

CAREER OPPS.

LEARN AUCTIONEERING. Classes held November 18-24, 2000. For information contact: Southwestern Ontario School of Auctioneering, R.R. #5, Woodstock, Ontario N4S 7V9. 1-888-673-6999.

OWL FOREST SERVICES LTD. REQUIRES A CERTIFIED FOREST TECHNICIAN - working with an experienced technician you will assist in selective marking of hardwood stands throughout Southern and Eastern Ontario. You will learn how to value individual woodlots as you gain experience and progressively work more on your own. BEDESKY HARDWOOD PRODUCTS LTD. REQUIRES A SAWFILER/TRAINEE. Seasoned filer preferred. Sincere team attitude and willingness to learn. Knowledge of electricity, hydraulics, PLC's, etc. an asset. Send resume to: P.O. Box 59, Fenwick, Ont. L0S 1C0.

CAREER TRAINING

Exciting well paid careers in computer programming and internet website design. We will prepare suitable applicants. Ministry of Education Registered Home Study Diploma Program. Financial assistance, loaner computer systems and job placement tools available. No experience necessary. 1-800-477-9578 www.cmstraining.com

LIFE TIME CAREER TRAINING. Excavator, Backhoe Grader, Bulldozer, Transport A-Z, D-Z. UIC Social Assistance - May qualify. Best Come from NORTH WEST, Ottawa - 1-613-225-3055. Start Dates: Oct. 16, 23, 30

EMPLOYMENT OPPS.

GET YOUR DREAM JOB IN MUSIC, RADIO/TV or FILM. No Experience Required. On-the-job training in recording studios, film companies, radio stations. Part-time, nights, weekends. Free video 1-800-295-4433. Careerconnection2000.com

FOR SALE

SAWMILL $4895 SAW LOGS INTO BOARDS, planks, beams. Large capacity. Best sawmill value anywhere. Norwood Industries, manufacturer of sawmills, edgers & skidders. Free information 1-800-566-6899.

WHY RENT-TO-OWN A 27" TV FOR $110/MTH? You can get a Stereo System or Camcorder PLUS a 27" TV & Computer ALL for only $99.00/mth! 1-800-267-9466 www.crazycatsdirect.com

HELP WANTED

NOW HIRING! We need 100's of Ad Placers. Full Training. No Selling. Easy Work at Home on Computer. START TODAY! Email: bcinvest@email.com

A-Z DRIVERS WANTED

ARNOLD BROS. TRANSPORT LTD. COMPANY DRIVERS: Check out our new pay package, where your experience counts!!! Teams and singles. OWNER OPERATORS: Check out our great capped fuel prices. CDA Avg .43 per litre, U.S.A. .46 per litre. Teams and singles. JOIN OUR TEAM NOW!!! 1-800-567-3656.

SALES HELP WANTED

$$CHOCOLATES$$ Attention students. Make lots of money selling chocolate bars. New products available, fast delivery. Fund Raising available. Call now 1-800-383-3589

PAY TELEPHONE SERV.

EXPERT PSYCHICS...Genuine and Accurate advice on all matters. Canada's most popular Psychics will answer all your questions. 1-900-561-2100, $2.89/min. 18+

PERSONALS

CANADIAN LINGERIE at CANADIAN PRICES! www.cindyscloset.com

REAL ESTATE

FOR SALE by owner. Sell your property on the internet with canadianhomeseller.com. No commissions just $99 for 6 months. Toll free 1-877-668-7355 on line at canadianhomeseller.com

STEEL BUILDINGS

STEEL BUILDINGS...."Rock Bottom Prices!"Go Direct and Save. 25 x 30 $4,200.00. 30 x 40 $6,150.00. 32 x 50 $8,700.00. 35 x 50 $10,530.00. 40 x 60 $10,355.00. 48 x 90 $14,788.00. Many Others. Pioneer....1-800-668-5422.

VACATION/TRAVEL

SKI WHISTLER, Big White, Fernie, Silverstar, SunPeaks, Apex, Kimberly. SkiBC features the finest ski condos, chalets & hotels in BC. Reservations 1-888-676-9977 or visit www.skibc.com.

TIMESHARE RESALES. World's Largest Reseller. ERA STROMAN SINCE 1979. CALL NOW! Buyers call 1-800-613-7987. Sellers call 1-800-201-0864. Email: info@stroman.com.

• It's Affordable • It's Fast • It's Easy • One Bill Does It All
• Northern Ontario $79 • Eastern Ontario $140
• Western Ontario $130 • Central Ontario $136 • All Ontario $395
• National Packages Available • Call this paper for details!

HELP WANTED

WORK FROM HOME. $500. to $4,000. Full-time or part-time. Call 1-416-631-8870.

I ♥ CLASSIFIEDS

40 AUTOS FOR SALE

2000 PONTIAC GRAND AM Sedan, V-6, well equipped. 20,000 km. Call 347-1843.

1988 CHEV CELEBRITY. Great mechanical condition. Good body. 2.8 multi-port V-6 motor. Priced: $1,900. Call 933-8382.

AUTOS FOR SALE

AUTO LOANS

Bank Says No? We Say Yes!

- YES we accept all credit applications.
- YES to dishcharged bankrupt.
- YES to poor credit or no credit.
- YES over 50 units in stock

We Can Help You Re-Establish Your Credit
Toll-Free Automatic Service Call 24 Hrs

CREDIT HOTLINE 1-877-332-4477

AUTOS FOR SALE

SPECIAL OF THE WEEK

1995 CHRYSLER INTREPID
V6, 4 dr., loaded, local owner — **$7,222**

2000 CHRYSLER CIRRUS LX
4 cyl, loaded, 34,000 kms Chrysler warranty

1998 BUICK CENTURY LTD.
4 dr., V6, auto., full loaded 71,000 kms

1998 PLYMOUTH NEON
Hi-line, 4dr, 4cyl, auto, air, fold down seats, 46,000 km's, Chrysler warr until Oct, 2000

1997 BUICK LESABRE
custom, 4dr., V6, full load, 69,000 km's,

1997 NISSAN ALTIMA
4 dr., 4 cyl., auto., fully loaded, 91,000 km, 1 local owner

1997 CHEV MALIBU LS
4 dr, V6, fully loaded, p. seat, 71,000 kms., CD

1997 [SOLD]URY
CUSTOM [illegible] loaded, p. seat, 72,000 kms

1996 EAGLE VISION ESI
V6, loaded, auto, temp air, 114,00 km's

1996 TOYOTA CAMRY
4 cyl., 4 dr., auto, full load, 94,000 kms, nice car

1995 CHRYSLER INTREPID
V6, 4 dr., loaded, local owner, 135,000 km.

1995 [SOLD]
4 dr., V6

1994 CHRYSLER NEW YORKER
V6, fully loaded, p-seat, mint, 84,000km's, 1 local owner

1994 BUICK LESABRE
4 dr., 6 cyl., auto, loaded, p. seat, 114,000 kms

1994 PONT. GRAND PRIX
V6, auto, 2 dr, loaded, spoiler alum. wheels, 146,000 kms

1993 CHEV. CAVALIER
2 dr., auto, local owner, 132,000 kms

1991 ISUZU IMPULSE
2 dr, 4 cyl, auto, 75,000 kms

1991 MERCURY GR.MARQUIS
4dr., loaded, 1-local owner

1991 C[SOLD]ilt
4 dr, V6, 184,000 kms

VANS

1998 PONTIAC TRANSPORT
V6, loaded, quads

1998 PLY. VOYAGEUR
V6, air, cruise, tilt, p. locks dual sliders, 46,000 kms

1997 PONTIAC TRANSPORT
extended, full load, power slider, modular seating, p-seat, 2-tone, 78,000 km, dual sliders

1996 GR. VOYAGEUR SE
3.3L V6, auto, fully loaded, dual sliders, rear air, ext. model, nice van, 88,000 km's

1995 CHEV ASTRO VAN
V6, 2 tone, loaded, local owner,

1994 FORD AEROSTAR EXTENDED
V6, auto., full load, rear heat & air, 124,000 kms

TRUCKS

1997 GMC JIMMY
4 dr, V6, loaded, p. seat, CD, 60,000 kms.

1996 JEEP GRAND CHEROKEE LAREDO
fully loaded, V6, mint

1996 CHEV BLAZER TAHOE LT
4 dr, V8, loaded, leather

1993 GMC SL PICK UP
V8, auto, air

TRAILER

2000 PRINCE CRAFT
20' pontoon boat with 50 hp evinrude, stroke power trim & tilt, 1/2 camper top, boarding ladder, privacy enclosure, 25" pontoons, built in cooler, am-fm cassette, also pontoon trailer available



With every $1000 purchase, receive a ballot for YOUR CHANCE TO WIN A 50" BIG SCREEN TV

Draw to be held Dec. 16th, 2000 (on display at Bill Mitchell TV)

TRADES WELCOME

1 yr/unlimited km's, seals & gaskets included

Image MOTORS Quality New & Used Cars
1 km west of Long Sault on Hwy #2
(613) 534-3940

MILLER HUGHES SINCE 1956 www.millerhughesford.com

Bargain Lane
by Mike Cook



One Low Price
All Vehicles Sold As Is
Presafety Estimate Provided

The Perfect Vehicle For Winter Driving!!
4X4's
3 to choose from

'90 JEEP CHER. LAREDO, 4X4	$5,500
'91 GMC JIMMY SLE, 4x4	$6,500
'93 EXPLORER ED. BAUER	$8,000

OTHER GREAT SPECIALS

'88 MERCURY TRACER WAGON	$900
'89 PONTIAC GRAND AM, 2 dr,	$900
'89 FORD TEMPO, 5spd.,	$1,300
'92 FORD TEMPO, 4 dr, extra clean,	$3,000
'93 OLDS. CUTLASS SUP.	$4,500
'93 MERCURY TOPAZ, V6,	$3,000

ONE GREAT DEAL
2 VEHICLES FOR ONLY $2000
1- 89 FORD TAURUS & 1- 90 DODGE SPIRIT ,V6

TWO GREAT BUY'S certified

'92 TEMPO, 2 dr.,	$4,500
'94 PLYMOUTH SUNDANCE,	$5,000

711 Pitt Street 932-2584



TROY Hickman

HOT DEALS FOR FALL

Over 30 additional Vehicles to choose from

98 INTREPID
4dr., auto, cruise, air, tilt, mint!

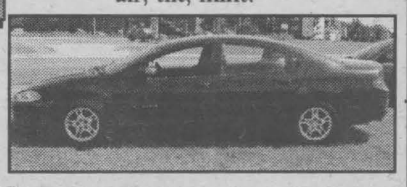

TRADES WELCOMED

$340 p/month 0 down oac

97 GMC JIMMY 4X4
4dr., air, cruise,tilt



$354 p/month 0 down oac

97 PONTIAC SUNFIRE
2.4 litre, air, tilt, cruise pw, auto, like new



$242 p/month 0 down oac

95 CHEV CAVALIER
2dr., stick, great shape, red



$193 p/month 0 down oac

98 PLYMONTH VOYAGEUR
4dr., air, cruise, tilt, pwr locks



$342 p/month 0 down oac

98 FORD ESCORT
4dr., A/C, clean, only 41 km.



$259 p/month 0 down oac

97 PONTIAC GRAND AM GT
Only 70km, fully loaded, V6, New Tires, a deal at



$338 p/month 0 down oac

MASSEY PLACE AUTO SALES

EXTENDED WARRANTIES AVAILABLE - ON THE SPOT FINANCING
1520 VINCENT MASSEY DR.
938-1994 or 360-7577 cell.



YOUR AUTO CORNER

Cold Weather Protection

Today's smaller, more efficient car engine runs approximately 25 percent faster than the large V-8 powerplant that was the standard 10 years ago.

As it creates proportionately more heat that dissipates through the cooling system, the four- or six-cylinder engine is working in a very compact engine compartment. This leaves little space for air to circulate around individual components.

Car makers and their suppliers have improved parts technology to meet the greater heat and wear demands created by smaller cars. However, motorists are advised to place additional emphasis on preventive maintenance of the cooling system to avoid problems this winter.

Adding coolant

Start with a good quality, brand-name antifreeze. Usually, the coolant mixture should be 50 percent antifreeze and 50 percent water. This will help prevent overheating in the summer and provide freezing protection down to -34°F, which is sufficient for most geographic areas.

Check coolant levels often, and drain the system, back-flush, and add fresh coolant every two years.

The old rule of changing the coolant at the two-year or 24,000 mile interval is still valid. For a while there was concern that annual changes might be needed on modern bimetal engines or those with aluminum radiators. However, the use of improved alloys and silicate antifreeze formulas has overcome the shortcomings of early aluminum applications.

The best way to check the antifreeze protection of the coolant is to obtain an inexpensive pocket hydrometer or chemical test strip from your auto parts store.

Checking hoses

The coolant hose is a very important part of the total cooling system. It is the fluid connector between the engine, the radiator and heater. Most cars have at least four or five hoses.

The upper radiator hose delivers hot coolant from the engine to the radiator, while the lower radiator hose returns coolant to the engine through the water pump. The bypass hose circulates coolant through the engine when the thermostat is closed. Heater hoses carry coolant between the engine and the heater core.

Since hoses are so vital to safe engine operation, it is recommended you check them at least every six months.

Caution: Allow the engine to cool down for at least one hour before inspecting the hoses, or any other under-the-hood components. This normally is enough time to reduce the temperature and pressure in the cooling system, and diminish the chance of personal injury.

Immediately replace hoses showing obvious signs of wear, such as cracks, cuts, stiffness, bulges, excessive softness or abrasions. They can be conveniently replaced when it's time to flush the cooling system and install new antifreeze.

It is recommended that you replace coolant hoses every four years at the very least, because there often is no visible, early warning sign of failure.

A good-looking hose can fail due to deterioration of the reinforcement that results from an electro-chemical reaction to the tube.

This cracks the hose tube, allows liquid coolant to weaken the reinforcement, and eventually results in a burst hose or a pinhole leak.

Because of the importance of antifreeze and cooling system hoses, car owners should check them as part of regular maintenance, or whenever the engine is being serviced.

The most convenient and practical time to replace radiator hoses is about every two to four years – when the cooling system is drained, flushed, and new antifreeze is installed. Hoses showing obvious wear should be replaced immediately.

Crisp FALL SAVINGS

'93 CHEV LUMINA APV, 7 pass van, V6 ..... $6,995
'92 CHEV LUMINA, 4 dr, V6, A1 cond. blue. $4,995
'92 CHEV CORSICA LT, 4dr, V6, black .. REDUCED $3,995
'92 PONT. LEMANS SE, 2 dr., hatch, red, auto, was $3,595 ..... $2,995
'91 PONT. SUNBIRD SE, 2 dr., red SOLD $4,395
'91 PONT. TRANSPORT, 7 pass van, V6 ..... $3,995
'90 PONT. TEMPEST, V6, 4 dr.,maroon, 5spd ..... REDUCED $1,995
'89 CHEV. ASTRO CL, V6, 8 pass, loaded, 168,000 kms ..... SOLD $3,995
'89 CHRYSLER NEW YORKER, SOLD $3,695
'89 DODGE GRAND CARAVAN 7 pass, V6, maroon $3,595
'89 BUICK REGAL, 2 dr., V6, white, 132,000 km .. $3,495
'89 OLDS CUTLASS CIERA, V6,141 kil .REDUCED $2,795
'89 FORD AEROSTAR XL, 7 pass, V6,safetied ... $2,495
'89 FORD AEROSTAR, 7 pass, V6, beige ..... AS IS SPECIAL $795
'88 FORD ECONOLINE STARCRAFT, Conversion Van, red $3,395
'88 CHRYSLER 5th AVE, V8, new brakes, air, works, maroon $1,895
'88 PONT. TEMPEST, 4 dr., V6, blue AS IS SPECIAL $995
'88 MERCURY SABLE WAGON, AS IS SPECIAL $695
'88 OLDS CUTLASS CIERA CRUISER WAGON, V6 gold ..... REDUCED $595
'88 CHEV CAPRICE, propane .... AS IS SPECIAL $595
'87 FORD T-BIRD, 2dr.,V6,new tires AS IS SPECIAL $1,495
'87 PONTIAC SAFARI WAGON, blue ..... AS IS SPECIAL $795
'78 FORD F-150, pick up ..... AS IS SPECIAL $1,495
16' FISHING BOAT 25 hp Mercury, trailer, fish-finder $3,295

BUY RITE AUTO SALES
GAETAN (GAITS) LANDRIAULT
1447 PITT ST., CORNWALL,
932-CARS (2277)
if busy: 932-0063
BUY-SELL-LEASE TO OWN
WE FINANCE
www.buyrite.on.ca



The Most Fuel-Efficient Sub-Compact Cars For The 2000 Model Year

(NC)–Natural Resources Canada's Office of Energy Efficiency (OEE) is pleased to announce the EnerGuide for Vehicles Awards for the most fuel-efficient sub-compact cars for the 2000 model year.

Using EnerGuide's Government of Canada-approved calculation and testing methods, the OEE has determined that the most energy-efficient sub-compact cars in Canada are the Volkswagen New Beetle TDI Diesel, the Chevrolet Metro and the Pontiac Firefly.

Winning vehicles have been determined using fuel consumption ratings based on Government of Canada-approved calculation and testing methods, and an annual fuel consumption estimate based on an annual distance travelled of 20,000 km (55 percent city driving and 45 percent highway driving).



Engine Block Heater from 99.95 Installed

Cooling System Flush Service 49.88

Original Toyota Rims
13" $45.00
14" $55.00
15" $65.00

90 Days No Interest No Payment oac

Mike Casselman Service Manager
Jeff Lavictoire Parts Manager

Rodger Grant TOYOTA
353 PITT STREET, CORNWALL 932-1106

FIRST COME FIRST SERVED
1998 FORD RANGER
Reg cab, auto, cap
$9,900

98 CHRYSLER INTREPID., auto, air, full load., ... $14,500
97 CADILLAC CONCOURS, full load. $22,900
97 PONTIAC SUNFIRE GT, auto, air., ... $9,500
97 CADILLAC SEDAN DEVILLE, loaded., $21,900
97 SATURN SLI, 5 spd, low-low kms $8,400
97 PONTIAC GRAND PRIX SE, full load, 3.8L $12,995
97 FORD ESCORT, 4 dr., low kms $8,900
97 SATURN SLI., 4dr., auto, air, remote, start . $9,950
97 PONTIAC FIREFLY., 4dr., auto $6,995
96 PONTIAC GRAND AM fully loaded, 6 cyl. ..... SOLD 495
94 CADILLAC SED. de VILLE CONCOURS, loaded $10,900
95 MERCURY SABLE WAGON, low, kms, full load $6,900
93 PONTGRAND AM, auto, air, .SPECIAL $4,995
93 PONTIAC GRAND PRIX LE, auto, air ..... SPECIAL $4,995
93 CHRYSLER CONCORDE leather, full load $5,995
92 BUICK LESABRE, full lo SOLD 495
92 FORD CROWN VIC., full load $3,900
91 PONTIAC 6000 WAGON, low ks, auto air, $3,995
87 BUICK PARK AVENUE, Must see, full load, $3,995

TRUCKS & VANS

98 DODGE CARAVAN, 5dr., air, cruise 14,495
98 G.M.C. JIMMY, 4x4, SLS, pwr seat 17,400
97 CHEV VENTURE VAN, SOLD 900
97 CHEV VENTURE, full load $14,500
96 FORD F-150, 5 spd., reg. SOLD 995
95 FORD AEROSTAR SPORT, low kms ... $7,350
95 FORD AEROSTAR AWD, full load, ... $6,900
95 FORD RANGER, reg cab SOLD 900
95 DODGE CARAVAN, 7 p SOLD 995
95 FORD F-150, 4x4, reg cab SOLD 995
95 G.M.C. SAFARI, cargo van $6,995
94 CHEVY S-10, regular cab, 5spd $6,995
93 CHEV SILVERADO, step SOLD 995
93 PONTIAC TRANSPORT, 5 pass, full load $5,995
90 GMC SAFARI VAN, very nice 4,500
89 CHEV PICK UP, auto, nice truck $4,995

ALL OFFERS SERIOUSLY CONSIDERED
We can get any make or model, thousands of vehicles at our disposal, weekly. If you need cash, trade down.
WE SELL FOR LESS!
- On The Spot Financing - Warranties -

MIDWAY MOTORS
933-2449 1714 Vincent Massey Dr
FREE CLASSIFIEDS ON OUR WEB SITE
www.midwaymotors.on.ca

HELP WANTED

LICENSED MECHANIC

Required immediately.
Salary commensurate with experience. Must possess good diagnostic skills.

Call 932-9000 for appointment

AUTO CARE ETC.

Loss Prevention Officer

Required for a variety of retailers in the Cornwall area.
Car an asset. Part time position.
Will train successful candidate.
Competitive rates and benefits.

Fax 905-850-8577
Ph. 905-850-8560 or
www.tuffcontrol@prinus.ca

AUTOS FOR SALE

CREDIT PROBLEM & tired of being offered second rate vehicles. Call Car-o-line Auto's, 613-448-2488.

FOR SALE: 1987 Pontiac 6000. Good for parts. Asking $800. Call 938-6782 or leave message.

1989 CADILLAC Sedan Deville, auto, sold certified. 1993 C[illegible]90 V[illegible]n. 1999 Dodge Caravan. Gravel Motors, 1404 Pitt St. Call 932-4850 or 932-4211.

SOLD

AUCTIONS

ANTIQUES & HOUSEHOLD AUCTION SALE

Mrs. Mable (Werely) Farrell and
late Clare Zeran
St. Matthew's Presbyterian Church
Ingleside, Ontario
SATURDAY, OCTOBER 21st - 10am

East Lake settee & chair, apt. size; Hardy & Son Piano; quilts; Nippon; Bristol; Royal Winton; press glass; Beswick; Doulton figurines; crystal including lamps; Carnival; silver overlay; Cornflower; flatware; prints; linen; lovely 5 pc. washbowl set "Cabbage Rose design"; cups & saucers; bedding; Blue Mountain pottery lamps; early baseball gloves & balls; RCA Victor table top radio; Ralph Connor books; fern stand; bedding; area rug; treadle sewing machine; vanity bench; two sofas; teak table & 4chairs; bedroom set; misc. chairs; Michigan banjo; Quebec heater; microwave; antique skiis; elec. rotor tiller; elec. snowblower; elec. lawn mower; other misc. articles.

Terms: Cash or Acceptable Cheque - Canteen

FLORA GRANT DUMOUCHEL
AUCTION SERVICES
Ingleside, Ontario 613-537-2925
www.theauctionfever.com

HOUSE SALE

MR. KENNETH MacMILLAN
414 Eleventh Street West
(West of Cumberland), Cornwall, Ontario
WED., OCT. 18 & THURS., OCT. 19
8:30 am - 5:00 pm

Teak table & 4 chairs; china cabinet; sofa bed; Lazy-Boy recliner; wall unit; Zenith TV; end tables; misc. chairs; fridge; stove; dishwasher; washer; dryer; microwave & stand; sofa & chair; 4 pc. bedroom set; dressers; single bed; desk; Hoover upright vacuum; Bissell Majic Steamer Plus; Kenmore sewing machine & cabinet; dishes; glassware; Shop Vac; coal oil lamp; table saw; hand tools; tool boxes; step ladder; Royal Irish regiment kilt; dress uniform; other misc. articles.

Terms: Cash or Acceptable Cheque - Canteen

FLORA GRANT DUMOUCHEL
AUCTION SERVICES
Ingleside, Ontario 613-537-2925
www.theauctionfever.com

REAL ESTATE AUCTION

To settle the estate of the late Laura Alguire
Saturday, October 28th
11 am sharp!
30 Timothy Ave., Cornwall

TO BE SOLD ON SITE: Very nice, clean, older 2 bdrm. hom in handy location off Cumberland St, between 2nd & 3rd. Well renovated last year with new windows, doors, porches, cupboards and flooring, etc. FA oil heat, main floor laundry rm, paved drive. Presently rented at $650/mo. Tenants would prefer to stay.
This property **WILL BE SOLD** subject **ONLY** to a minimum bid of $25,000
TERMS: $1,000 deposit-balance due on or before December 31st, 2000.

OPEN HOUSE
SATURDAY, OCT. 21st 1 - 3 pm

Realty Broker/Auctioneer
Carson Chisholm Auction Services
"Have Gavel Will Travel" St. Andrews West 937-0201

AUTOS FOR SALE

OLDSMOBILE 1988 Sierra. Original 92,000 km. Excellent mechanical condition. Great body. 2.8 multi-port V-6 motor. Priced: $2,900. Call 933-8382.

1991 DODGE CARAVAN. A-1 condition. New transmission, new brakes, etc. Safetied. Make a reasonable offer. Call Marc after 5pm, 613-525-4404.

AUCTIONS

AUCTION SALE
WEDNESDAY, OCTOBER 18TH
starting at 6:30 pm

Household items, furniture, glass, collectibles, antiques, many misc. articles
Ray Smith Auction Hall
33 Queen St., Crysler, Ont
For info. or to consign
613-346-5483

42 CHILD CARE

CHILD CARE. In my home, north end. Healthy meals & snacks. Safe environment. Arts & crafts. Bilingual. References. Please call Valerie, 936-0100.

46 HUNTING

HUNTER EDUCATION and Canadian Firearms Safety, FAC courses and tests. Call 346-1289.

FINANCIAL

SAVE MONEY NOW!
Refinances, purchases and debt consolidations. Pay off high interest loans & credit cards.
5 Year Mortgage • 7.10%
UPPER CANADA MORTGAGE
930-2592

48 PORTRAIT/WEDDING PHOTOGRAPHY

PORTRAIT & WEDDING SPECIALISTS - Pier52 Photography, we're the must see studio for superior quality photography. Photography is our only business and it shows in the time and attention we take with every client. Give the gift that says you truly care - A Family Portrait. Call us today for more information at 613-543-1062 or 1-800-864-2099. Also E-mail us at: pier52photography@hotmail.com in Morrisburg, Ont. Ask for Tim or Deb.

49 COMING EVENTS

SINGLES / 8TH YEAR. A friendly reminder. Join the fun & meet 100 to 150 happy singles every Friday 7pm at the Corail. Dinner & dance, $20. You may join after 9pm, $10. Marcelle, 514-952-2275.

51 SNOWMOBILES

1991 YAMAHA PHAZER, mint condition, only 3400 km. 1992 North Trail double skidoo trailer. Call 528-1096.

57 DJ'S

POWER SOURCE DJ's. Part of the professional group of D.J.'s. Specializing in stags, weddings & any other special occasions. Karaoke & lights & 10-person trailered Hot Tub available. Call Ray 938-1962/Rod 936-0652.

QUARTER TON'O'FUN D.J.'s. Music for all occasions. Over 20 years experience. Reasonable rates. We are the Music Heavyweights. Andre: 938-6252 or Gaetan: 936-8665.

68 CARTING/ MOVING/STORAGE

U-DO-IT STORAGE. Save money on heated storage by renting a room & handling your own goods. A division of St. John's Transfer, 950 Boundary Road. 933-1495.

STORAGE AVAILABLE
CARS, BOATS
Away from elements
ALSO USED ROOFING TIN
16263 Post Rd.
Long Sault
Call 534-4600

71 HALL RENTALS

HERITAGE HALL - 333 Second St. East. Newly renovated, 210-capacity. Fully licensed & air conditioned. Banquets, receptions, parties, etc. Catering & kitchen facilities available. Call Carl or Kathryn, 613-932-2184.

LOST & FOUND

LOST 1 pair of Adidas sunglasses (w/green logo). Reward. Call 937-3070.

CORNWALL SEAWAY LIONS CLUB HALL, 123 Fortier St. Available for banquets, parties, showers, anniversaries, weddings, meetings funerals. Services available: catering service, podium, over-head projector, VCR, T.V. Fee: $50/event, free if bar sales exceed $500. For reservations, call Lion John Dewar, 613-932-1631 or leave message, 938-0040.

73 LEASES/RENTALS

MOVING? Need to rent a trailer? Good size trailer available. Starting price $20. & up or by the hour. Call 933-8382.

76 PETS/ LIVESTOCK

ADORABLE PUPPIES: Mini Daschunds, Tiny Pomeranians, Pekinese, Cocker Spaniels, Bichon, Toy Poodle. $250. & up. Call 527-3246.

85 PERSONALS

TAROT CARD READINGS + free Tea Cup/Crystal Ball. The mind suffers, the body cries out. Past energy blocks alleviated. Spiritual Counselling optional. Phone Elantis 938-6199.

90 IN MEMORIAM

BURSON, EILEEN - In loving memory of a dear mother, grandmother and great-grandmother who passed away on Oct. 16th, 1999.

It is 1 year today you have left us in body, but your memory is still with us. We will always miss you Mom.

Love, your children Jean, Judy, Cindy, Sherry and Eric and families.

EDUCATION/ COURSES/ LESSONS

EMPLOYMENT RESOURCES:

CHOICES AND CHANGE

Employment Information Sessions: Re-entry into the Workforce are held every Monday at St. Lawrence College, sponsored by Human Resources Development Canada (HRDC), and targeted to meet the needs of the unemployed by providing information on programs & services available within our community.

Topics covered include:
Community and education services;
Job skills self assessment vis-a-vis job requirements;
Job search strategies and tools;
Self marketing and networking;
Labour market information in our community;
Job Bank kiosks; Career counselling and training;
Targeted Wage Subsidy;
Self Employment Assistance Program;
and Return to work Action Plan.
Plan to attend the next free session to learn about resources that will facilitate your re-entry to the workforce.

Business and Industry Training Services

Register at St. Lawrence College by calling Julie Bellefeuille, 933-6080, ext. 2178.

St. Lawrence College Saint-Laurent — Brockville Cornwall Kingston

This Program is sponsored by Human Resources Development Canada

ISO 9001 Registered

AUCTION

SATURDAY, OCTOBER 21st - 9:00 am SHARP
Martintown Community Centre

QUALITY ANTIQUES AND FURNISHINGS! This collection has graced a 1792 stage coach residence.

ANTIQUES: *OAK* - curved glass china cabinet, Deacon's bench, (2) mirror back side boards, wash stands, T-back chairs, Mission umbrella stand, desk & chair, ice box. *PINE* - closed cupboard one-board sides, single drawer tables. *MAHOGANY* - mirror high boy. *WALNUT* - large Victorian marble top dresser, 3 pcs. bedroom set marble tops, dressers. *OTHER* - box dresser, dining table with pineapple legs, hoop back chairs (10), press backs, mirror back umbrella stand, washstands, extension tables, parlour tables & chairs, Victrola Gramophone, Duncan Phyfe drop leaf table, trestle table, side board, ladder backs, bridge lamps. *BRASS* - gramophone music box. *COPPER* - boilers, galvanized & enamel pieces, rod iron pieces, line, Thor washing machine, Westinghouse refrigerator, iron & brass beds, 30's sofa, lamps & chandeliers, pictures & prints. *CARNIVAL GLASS* - (private collection - over 50 pieces) Funeral vase (amethyst), Open edge basket JIP (red), Fine cut roses candy dish (aqua opal), Cherry plate crimped edge (amethyst), Beaded Cable rose bowl Northwood (blue), Fanciful IC bowl (peach opal), Peacock & Urn Compote bell shape (rare shape/ blue) Imperial Hobstar Pitcher (amethyst, chip on under base/rare), Grape & cable tobacco jar (amethyst), Blackberry Hat (vaseline), Wishbone bowl (amethyst), Raspberry tumbler Northwood (green), Holly bowl (blue), Peacock at the Fountain Northwood nappies (blue), Carnival reference books including Marion Hartung (10), plus *CHINA, GLASS & METALS:* Royal Doulton Bavarla, Flow Blue, Nippon, Royal Dux, Murano, Cornish ware, Cheese dishes, Royalty Commemorative, opalescent, vaseline, crystal, sterling overlay, Birks Regency plate Tea Set, Dutch copper vases. *COLLECTIBLES:* Decoys , old fishing tackle, Coca Cola trays, porcelain dolls, tin doll carriage, G.E. fan, antique tools & implements, cameras. *CLOCKS:* Marble mantel, Ships clock solid brass, Gilbert Banjo, Herschede Elec. Mantel, Cuckoos. *JEWELRY:* gold, sterling, collectible costume. *COINS:* Cdn. dollars (1939, 45, 46, 53, 56), shin plasters, proof sets, Nfld., foreign monies. *NEW MERCHANDISE* - stock of P.D. Pastimes Shop (Lancaster), toys, games and crafts. Partial listing

TERMS: Cash, Visa, Mastercard or Interact, or acceptable cheque. Viewing 8:30AM. Canteen on site.

INQUIRIES WELCOME
1-613-347-7672 Toll Free: 1-877-746-9333
www.theauctionfever.com

Theresa E. Taylor AUCTIONEERING

UNLOAD YOUR WASHING MACHINE



Sell your washer and dryer with an energy efficient Private Party Classified ad!

Call **933-0014** To Place Your Ad!

SEAWAY NEWS

POETS CORNER

Mary Trottier

THE YOUNG AND THE OLD

When you were wee with so much charm
We all wanted to hold you and rock you in our arms
Your eyes so trusting looked up into our face
Your smile so cherubis to embrace
Sad it was your parents were on dope
We all wished they would be able to cope
To raise this beautiful wee baby
To a handsome young man or a sweet young lady
Your parents punched you
Made your wee body black and blue
Your parents tossed you around like a rag doll
Until your wee body had no life at all

Senior Citizens asleep in their home late at night
Hoodlums broke into their home, wielding a knife
Many old folks died just from fright
Because they knew they were too old to fight
People in high places should devise a suitable punishment for them crimes
Instead of keeping these people in jail for a long time
Committing a crime does not pay
For criminals will always be caught some day

CROSSWORD SOLUTION

SOLUTIONS
ACROSS
1. Magh
5. Marl
9. Tabes
14. Elli
15. Alae
16. Snell
17. Loon
18. Mott
19. Enemy
20. Big-game hunters
23. Angela
24. Epos
25. Ola
27. Neared
32. Macon
36. Byre
39. Suzy
40. a jungle out there
43. mart
44. Albs
45. Eyras
46. Arbors
48. ESP
50. Asia
53. Pierce
58. "Animal Crackers"
62. Truro
63. Atar
64. Ives
65. Bunas
66. Monk
67. NEPA
68. Aisne
69. Aras
70. Gley

SOLUTIONS
DOWN
1. Melba
2. Aloin
3. Glogg
4. Hinge
5. Mammal
6. Aloe
7. Rathe
8. Let up
9. Tsetse
10. Anne
11. Beer
12. Elms
13. Sly
21. Along
22. Nonet
26. Abel
28. Ashy
29. Ruer
30. Ezra
31. Dyes
32. Mama
33. Ajar
34. Curb
35. Onto
37. Yob
38. Ruse
41. Lassa
42. Tepic
47. Ramose
49. Sparks
51. Ilama
52. Actor
54. Eking
55. Revel
56. Crepe
57. Essay
58. Arui
59. Nuns
60. Iran
61. Rana
62. TBA

VILLA LONG SAULT VILLA



OCTOBER SPECIAL
Private Room Starting at $1,050

- Home-cooked, healthy meals
- Quiet, cheery facility overlooking the St. Lawrence

Call and Visit our Facilities

53 Long Sault Dr., Long Sault, Ontario K0C 1P0
(613) 534-2307 (Toll Free) **1-888-518-2388**
Henri Lecours, *B. Comm*, Owner

OBITUARIES OBITUARIES OBITUARIES OBITUARIES OBITUARIES OBITUARIES OBITUARIES OBITUARIES OBITUARIES

BRICKLES - Edward (Ted)

Passed away at Woodland Villa, Long Sault, Ontario on Tuesday, July 25th, 2000.

Mr. Edward (Ted) Brickles, in his 86th year, born in Toronto, Ontario and formerly of Woodland Villa, Long Sault, Ontario.

Dear son of the late Samuel Brickles and the late Constance Mary Ridgard.

Loving brother of Frank, Harry, Doris, Constance, Gertrude and Patricia.

Also survived by several nieces and nephews.

Memorial services were held at Woodland Villa, Long Sault, on Friday, July 28th, 2000. The Venerable Ross Moulton of Trinity Anglican Church presided.

Funeral services were entrusted to the care and direction of the M. John Sullivan Funeral Home, 341 Pitt Street, Cornwall, Ontario followed by cremation.

The pallbearers were the M. John Sullivan Funeral Home Staff Bearers.

LABELLE - Ida

Passed away at the Janet MacDonell Pavilion, Cornwall, Ontario on Wednesday, July 26th, 2000.

Mrs. Ida Labelle, in her 90th year, born in Embrun, Ontario and formerly of 2426 Edgar Street, Cornwall.

Dear daughter of the late Mederic Emard and the late Elise St. Amour.

Beloved wife of the late Aldoria Labelle.

Loving mother of Roma Labelle (Marguerite) of Ottawa, Ontario, Rejean Labelle (Lucille) of Joliette, Quebec, Marcel Labelle (Jacqueline) of Hammond, Ontario, Pierre-Paul Labelle of Cornwall, Ontario, Mrs. Marielle Larche of Ottawa, Ontario, Darquise (Mrs. Rosaire Charron) of Hammond, Ontario, Claire (Mrs. Gaston Auger) of Montreal, Quebec, Pierrette (Mrs. Rene Regnier), Miss Carmen Labelle, Monique (Mrs. Leonard Lamer) all of Cornwall, Ontario, Mrs. Florence Mitchell of Aylmer, Quebec and Nicole (Mrs. Gilles Pichette) of Masson, Quebec.

Loving grandmother of 30 grandchildren and 33 great-grandchildren.

Predeceased by her son, Ferrier Labelle, brothers, Rosario, Lionel, Lorenzo, Jerimie and Adonias Emard, and sisters, Mrs. Florida Demontigny, Mrs. Zorilda Lamadeleine, Mrs. Cecilia Brisson and Mrs. Laurencia Brisson.

The funeral took place on Saturday, July 29th, 2000 from Boulerice Funeral Home Ltd., 218 Montreal Road to SS. Martyrs Canadiens Church followed by cremation in South Branch Crematorium. Reverend Real Lévêque officiated.

The pallbearers were the Nativity Guards.

ROBIDOUX - Cecil

Passed away at the Hotel Dieu Hospital, Cornwall, Ontario on Saturday, July 29th, 2000.

Mr. Cecil Robidoux, in his 78th year, born in Mille Roches, Ontario and formerly of 1114 Churchill Street, Cornwall, Ontario.

Dear son of the late Leo Robidoux and Stella Dow.

Beloved husband of Theresa Robidoux (nee Miron).

Loving father of Deborah (Debbie) Thibault (Clement) of Cornwall, Ontario and Donna Gingras (Rejean) of Moose Creek, Ontario.

Dear brother of Leona Arcand (late Ken), of Cornwall, Ontario, Patricia Taillon (Arthur), Iris Fournier (Ronnie), Norman Robidoux (Ethel) all of Kelowna, B.C., Olive Belisle (late Fred), Lionel Robidoux (Monica) both of Ottawa, Ontario, Arlene Robidoux of Toronto, Ontario and Lloyd Robidoux (Eileen) of California.

Also survived by grandchildren, Eric, Justin and Zacharie.

Funeral Mass was held at St. Francis de Sales Catholic Church on Monday, July 31st, 2000. Father Jacques Labelle of St. James Parish, Maxville, Ontario celebrated, followed by cremation. Rite of Committal at a later date in St. Columban's Columbarium.

The pallbearers were Philip Robidoux, Matthew Robidoux, Victor Senecal, Ronald Arcand and grandsons, Zacharie Gingras and Eric Thibault. The Honourary Bearer was grandson, Justin Thibault.

Funeral arrangements were entrusted to the care and direction of the M. John Sullivan Funeral Home, 341 Pitt Street, Cornwall, Ontario.

BARD - Henri Edouard

Passed away at his residence on Sunday, July 30th, 2000.

Mr. Henri Edouard Bard, in his 77th year, formerly of 11 Baldwin Avenue, Cornwall, Ontario.

Dear son of the late Octave Bard and the late Marie-Rose Thibodeau.

Beloved husband of Ida Samson.

Loving father of Marcel Bard (Danielle Langlois) of Toronto, Ontario, Paul Bard (Louise) of Ottawa, Ontario, Gilbert Bard (Jeannette Lalonde) of Montreal, Quebec, Hélène Bard (Peter Lunken) of England, Pauline Bard (Yvon Boudrias) of St. Albert, Aline Bard (Michel St. Pierre) of Limoges, Ontario, and Jacqueline Bard of Atholville, New Brunswick.

Dear brother of Armand Bard (Jeanne), Mrs. Alice Warner, Mrs. Annette Julien all of Cornwall, Ontario and Cécile (Mrs. Jack Tully) of Alberta.

Loving grandfather of 14 grandchildren.

Predeceased by his son, Robert Bard and brother, Fernand Bard.

The funeral took place on Wednesday, August 2nd, 2000 from Boulerice Funeral Home Ltd., 218 Montreal Road to Nativity Co-Cathedral in Cornwall. Interment in St. Lawrence Valley Union Cemetery, Ingleside. Monsignor Rejean Lebrun, Rector of Nativity Co-Cathedral officiated, assisted by Reverend Eric Robichaud.

The pallbearers were Alain Bard, André Bard, Jean-François Bard, Frédéric Bard, David Bard and Kyle Bard.

Mr. Bard was a Navy World War II Veteran and was a retired employee of Courtaulds Canada.

BRISEBOIS - Henri (Gibs)

Passed away at the Hotel Dieu Hospital, Cornwall, Ontario on Sunday, July 30th, 2000.

Mr. Henri (Gibs) Brisebois, in his 43rd year, born in Cornwall, Ontario and formerly of 303 Prince Arthur Street, Cornwall.

Dear son of Jeannette Brunet of Cornwall and the late Roger Brisebois.

Beloved husband of Celine Charlebois.

Loving father of Lisa and Melanie Brisebois of Cornwall, Ontario.

Dear brother of Louise (Mrs. Robert Vass) of Cornwall, Ontario.

The funeral took place on Tuesday, August 1st, 2000 from Boulerice Funeral Home Ltd., 218 Montreal Road, Cornwall to Nativity Co-Cathedral, followed by cremation in South Branch Crematorium. Interment of cremains in Notre Dame Cemetery. Monsignor Rejean Lebrun, Rector of Nativity Co-Cathedral, officiated.

The pallbearers were Pierre Noel, Ronald Seguin, Marcel Lalonde, Fern Amelotte, Pierre Brunet and Robert Brunet.

TESSIER - Joseph Georges Henri Maurice

Passed away at the Hotel Dieu Hospital, Cornwall, Ontario on Sunday, July 30th, 2000.

Mr. Joseph Georges Henri Maurice Tessier, in his 73rd year, born in Cornwall, Ontario and formerly of 21 Arthur Street, Cornwall.

Dear son of the late Rosario Tessier and the late Rosalma Tessier.

Beloved husband of the late Annette Tessier (nee Regnier).

Loving father of Lise Tessier, Yollande (Mrs. Jean-Pierre Lalonde), Solange Tessier and Sylvie (Mrs. Russell Snetsinger) all of Cornwall, Ontario, Paulette Tessier of Gatineau, Quebec and Ginette Tessier of Prince Albert, Saskatchewan.

Dear grandfather of Stephane, Melanie and Ryan.

Also survived by five brothers.

Predeceased by his infant grandson, Ian, and one brother.

The funeral took place on Thursday, August 3rd, 2000 from Lahaie and Sullivan Cornwall Funeral Homes East Branch to Memorial Chapel with burial at Notre Dame Cemetery.

The pallbearers were the Nativity Guards.

Mr. Tessier was formerly employed by the City of Cornwall.

FLEURISTE ROY FLORIST LIMITED

FREE Local Delivery

Fresh & Silk Flowers for all Occasions

Fruit Baskets

727 First St.

933-2214

1-800-565-4759

SALON FUNÉRAIRE LTÉE BOULERICE FUNERAL HOME LTD.

218 Montreal Road

932-5455

Our Family serving your family since 1954

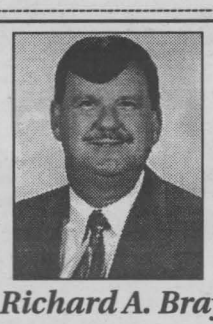

Richard A. Bray

Funeral Director

Your Final Expense PAID

You plan for your children's education. You save for retirement. But many people forget about pre-planning their final expense … their funeral.

Immediately following your death, your family will be hurt, confused and more likely to make costly choices. Lift the burden of making so many last minute decision by planning ahead.

Lahaie and Sullivan's pre-arrangement plan …

- … will save your family money by freezing the price of today's costs - *Guaranteed - Accrued interest offsets inflation.*
- … will save your family money by its tax shelter (all interest earned is income tax free).
- … will save you from anxiety today by its easy installment plans.
- … will save you from inconvenience if you move by being transferable between the east and west branches at time of need … at no additional cost.

If you or someone you love needs help in pre-paying their final expense, turn to a friend.

Turn to Lahaie & Sullivan Cornwall Funeral Home.



J.P. (John) Lahaie Owner and Founder | Yves P. Gauthier General Manager Funeral Director | Claudette R. Lahaie Owner Funeral Director | Claudette M. Lee Administrator | Denis D. Aube Director of Services Funeral Director | Raymond L. Sullivan Owner Funeral Director

EAST BRANCH 614 First St. E. 933-2841

36 YEARS 1964 • 2000

WEST BRANCH 20 Seventh St. W. 932-8482

LAHAIE & SULLIVAN CORNWALL FUNERAL HOMES

"Turn to a Friend"

VOTED #1 READER'S CHOICE AWARD 1997-98-99

www.lahaiesullivan.com

WALL OF HONOUR

The concept of the Wall of Honour was introduced in the early spring of 2000. The purpose was to allow individuals, from all walks of life, to get involved with the fundraising by making a minimal pledge of $100 (which could be paid in 4 yearly installments of $25). Their names would then be inscribed on a "Wall of Honour" to be prominently located in the foyer of the new Centre. It was anticipated that an estimated 5000 area residents would participate in this venture, resulting in one half million dollars in pledges.

The new **Aquatic Centre** will have:

- √ 8 lanes, 25 meter pool
- √ children's wading pool
- √ two storey water slid
- √ 1 and 3 meter diving boards
- √ therapy pool
- √ male, female and family change areas
- √ multi-purpose room with kitchen
- √ viewing area
- √ facilities all housed within a 30,000 sq.ft. addition to Cornwall's Civic Complex

The new **Aquatic Centre** will:

- √ Be **accessible to all**
- √ Replace the aging Kinsmen Centre
- √ Save on operating and maintenance costs
- √ Provide new and more programs for everyone
- √ Help attract new developments to our area
- √ Enhance our St. Lawrence River waterfront
- √ Celebrate the **NEW MILLENNIUM**

WALL OF HONOUR

Copper Level - Donation of $100

Bronze Level - Donation of $200

Silver Level - Donation of $300

Gold Level - Donation of $400

Platinum Level - Donation of $500

For more information please contact Guy Lauzon, Fundraising Team Coordinator or Rachel Parker, Fundraising Assistant at 933-8987

Community Fund-Raising Goal
$1,100,000
You can make it happen!
Tax receipts will be issued for donations.

NAME: _____

ADDRESS: _____

_____

PHONE: _____

I pledge my support for this worthwhile project by committing a donation of:

- ❑ $25.00 per year for 4 years
- ❑ $50.00 per year for 4 years
- ❑ $125.00 per year for 4 years
- ❑ $250.00 per year for 4 years

❑ Mastercard ❑ Visa

NUMBER: _____

EXPIRY DATE: _____

SIGNATURE: _____

Mail this coupon to Project 2000 - Aquatic Centre
P.O. Box 1472, Cornwall, Ontario K6H 5V5

(You could be the winner of one of 10 family passes, valid for 10 years & worth $2,310 each, to be drawn at next year's official opening.)

Make cheque payable to Project 2000 - Aquatic Centre

0% ENDS OCT. 31

†APR Financing up to 36 mos. oac on all 2000 Mazdas

2.9% APR Financing up to 48 mos. oac on all 2000 Mazdas

2000 PROTEGE

Air Conditioning
- A Consumer Digest "Best Buy"
- Car and Driver)US) - ranked the Protegé ES model #1 in its class in a test of 13 compact sedans. Mazda's Canadian equivalent, the LX Touring model is available at your local dealership

Or lease from $199* *per mth. 48 mths $2,700 DOWN

or purchase from $15,995

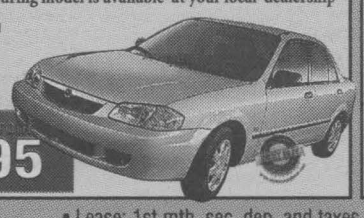

2000 MPV DX.
- highest rating (*****) in government side impact crash test* with Convenience Pkg.
- 3rd row Tumble-Under™ seats and tailgate position
- Air Conditioning • A Consumer's Digest "Best Buy"

Or lease from $269* *per mth. 48 mths $4,500 DOWN

or purchase from $23,995

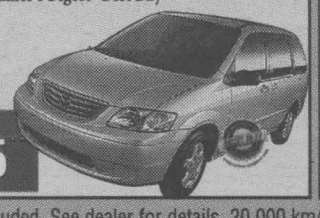

Introducing The All New

2001 MAZDA TRIBUTE
- 200 Horsepower • V6
- auto • air

purchase from $23,860*



Reinventing the SUV

* freight PDI & taxes extra

• Lease: 1st mth. sec. dep. and taxes extra. Freight & PDE included. See dealer for details. 20,000 km/year. •• cash price, freight, PDE, taxes extra.

mazda Get in. Be moved.

CORNWALL MAZDA

1405 Rosemount Avenue 933-6210 "Eastern Ontario's Only Mazda Dealer of Distinction"

2000 DEALER OF DISTINCTION

Leon's SINCE 1909

JUST SAY NO! TO HIGH PRICES!

This is it! The final few days to take advantage of all the amazing values during Leon's "Just Say No" clearance event!

HURRY IN TODAY! DON'T MISS YOUR CHANCE TO SAVE BIG!



The Hottest Leather Buy!
Enjoy the sophistication and comfort of a leather sofa at a price you may not have thought possible. Pillow top seats, arms and seat back in genuine Italian leather. Chair $679 Loveseat $779

NOW ONLY! $799 INCLUDES DELIVERY



NOW ONLY! $299 INCLUDES DELIVERY

King Koil Ortho Royale
Double Size Set $449
Queen Size Set $499



Charming Country Style Dinette
All wood construction in a natural finish. This 5 piece set includes a 36"x60" table and 4 arrow back chairs

NOW ONLY! $499 INCLUDES DELIVERY



BUILT IN SCREEN PROTECTOR

NOW ONLY! $2299 After $150 Mail-in Rebate

56" Big Screen TV
- Digital focus and up to 900 lines of resolution
- 2 tuner picture-in-picture
- Built-in screen protector ($199 value)
- Component video input

JUST SAY NO MONEY DOWN!* NO INTEREST! NO PAYMENTS!

FOR ONE YEAR!*

On Absolutely Everything in Our SuperStore Showroom!

Leon's SINCE 1909

CANADA'S ONLY FURNITURE SUPERSTORES

136 Fourth Street East, Cornwall 932-2684

HOURS: Saturday: 9 a.m. to 6 p.m.; Sunday: 12 p.m. to 5 p.m.;
Mon. - Wed.: 9 a.m. to 6 p.m.; Thurs. & Fri.: 9 a.m. to 9 p.m.

*O.A.C. All applicable taxes and a processing fee of $45 is due at the time of purchase (Eg. $1500 purchase with $45 PF equals an APR of 3.0%). Balance due one year from date of purchase. All items available while quantities last. Prices, terms and conditions may vary according to region. Selection may vary from store to store. Pick-up discounts not available on some items. See store for delivery included areas. Not applicable to previous purchases and markdown items. See store for other convenient payment options. Custom orders require 25% deposit.