SEAWAY NEWS

DECEMBER 20, 1993 VOLUME 7, ISSUE 51 SERVING CORNWALL AND AREA

Inside Today...

Sylvia's Slant 2
Seaway Datemaker...16
Alexandria Chamber.17
Classifieds 18
Restaurant Page.....22
Letters to Santa.....4B
12 Songs of Xmas.....6B

BEN-DAV
AUDIO VIDEO
• SALES • SERVICE • INSTALLATION •
Fantastic In-Store Specials On
PIONEER
Multi-Play CD Players
Open SUNDAYs in December 11-4
MON. - THUR. 9-9 FRI. 9-4
1315 Brookdale Ave. 933-7244

Winter Driving: Where Caution Meets Common Sense

Here are some tips for safe winter driving from the Ontario Ministry of Transportation. The ministry operates local road information services throughout the province. Call your local office for details or the MTO INFO line in Toronto at (416) 235-4686. Out of town residents can call toll-free 1-800-268-2376.

Driver's Checklist

DO have enough warm clothing - including coat, gloves, boots and hat. You never know when you'll need them.

DO make sure your car is in good working order before winter hits - and especially before setting out on a long winter drive. Get a thorough tune-up and check your car's anti-freeze, battery, brakes, tires, windshield and muffler.

DO keep enough windshield washer anti-freeze on hand.

DO watch for slippery sections that often form with drifting snow and create dangerous winter-driving conditions. Also pay special attention to bridges and overpasses - which tend to freeze up earlier than other surfaces - and for ramps that might be icy or snow-covered.

DO carry a winter survival kit. The kit - which can be stowed under the driver's seat for easy access - should contain:

- a small, lightweight shovel (it might be just the thing to get you on your way when stuck in the snow);
- matches or a lighter and candles for warmth (a single candle can add 4.5C, or 10F, of warmth to the inside of your car);

cont. on pg. 3



Santa's Little Helpers

On December 7th, Santa came to Child's Place Nursery School, only this time he did not bring any presents. Instead, there was a crowd of little helpers waiting for him, to fill his bag with toques, gloves, mittens and hats from the mitten tree. This was organized by Tracy Carter who is pictured in our photo with Santa from Loeb, to support the Cornwall and District Snowsuit Fund.

(photo by John Schaeffer)

Season's Greetings
Don't Miss Out On Your Christmas Wash
Book Your Appointment Now
938-3437
AUTO PLUS CLEANING CENTRE
106-11th St. E. Cornwall

CORNETT AUDIO VIDEO
DIVISION OF CORNETT TV

ZENITH
Last Minute gift ideas

ZENITH 32" SYSTEM 3 (formerly 34")
Receiver/Monitor SEq Audio System
M+S Stereo with bdx noise reduction
• Remote • On Screen Menu
• 720 lines picture tube resolution
• auto programming
• aux-jack pack
• Reg. $1499.95
$1199.95

ZENITH 27" (formerly 29") Stereo Monitor
reg. $719.00
SPECIALLY PRICED
$619.95
• remote
• stereo jacks
• closed caption capability

ZENITH VCR Hi-Fi
• Stereo Hi-Fi with Built-in MTS/dbx Decoder
• 4 Head HQ Double Azimuth Video System
• Multi Band Remote
• slow motion
• Audio/Video Front Jacks
$389.95

ZENITH 19" STEREO MONITOR SENTRY 2
• with remote
• on-screen graphics
• closed captioned
• much more
$369.95

CORNETT AUDIO VIDEO
DIVISION OF CORNETT TV

Seasons Greetings To All Our Friends & Loyal Customers
OVER 25 YEARS OF BUSINESS
√ SERVICE √ RELIABILITY √ BEST PRICE
"You'll Never Regret A Deal At Cornett
14 4th St. E. Cornwall 933-4566

Countdown To Christmas
LAST MINUTE GIFT IDEAS
• Ladies' & Gents' DIAMOND RINGS STONE RINGS 25% to 50% off
• 10-14 kt GOLD CHAINS 30% off
• MAJORICA/ CULTURED PEARLS 25% off
• WATCHES by Bulova, Caravelle, Seiko & Pulsar 25% off
First in finest diamonds
fraser jewellers ltd.
13 Second St. West 932-8714

SYLVIA'S SCENE

By Sylvia Hall
SEAWAY NEWS

'Tis the season to be jolly, and all the people named Hall get decked with boughs of holly. Not really. I've been decked with worse, such as a bomb during an air raid in the '40s. Hey! I'll take holly any day.

Seriously though, there are many people who are not having a jolly time, at any time. Christmas is very hard for the care givers. They are probably husbands, wives or parents of people who need care and attention every day of the year. Yes, they care and tend to their dependents out of love, devotion and a sense of duty, but it isn't easy.

For many of them, they feel as cut off and isolated as the people they are caring for. Eventually, they become depressed and feel that they themselves are uncared for. If you know someone in this dilemma, what a wonderful gift it would be at this Christmas time of the year, to phone and just have a friendly chat. Maybe call around and leave a few homebaked goodies, or maybe a few flowers. Perhaps you could offer to sit for a while so the caregiver could have a little time off.

Yes, there are organizations to call on, but their means are stretched thin. Often they, the caregivers are too proud to ask for help or do not qualify. We as friends all qualify. We are our "brothers keepers". It is commendable and very worthwhile to donate to a food bank, snowsuit fund or other charities. However, it is not a nice feeling when you want to, but just don't have a cent to spare. It isn't jolly to walk through a beautifully decorated mall with no money and very little hope, knowing you will have to go to a food bank or go without.

Christmas is a time for giving. The most important donation is your time. Your expression of kindness and caring for the people who do the caring every day of the year. They don't want your thanks, but they do need to be remembered and helped. They need to know that you are out there for them. Yes they need your moral support.

We must all think of more ways of saying "Merry Christmas", and not for just one day of the year. When sitting in church feeling very virtuous, remember your halo only has to slip an inch or two to become a noose. People say to me "but there is so much war all over the world." Yes, war is a symphony of terror orchestrated by a few and paid for by so many. All the more reason for us to believe in ourselves and dare to dream. Every minute that we spend being angry, we lose 60 seconds of happiness. Take care of the care givers. Have a happy, peaceful and healthy holiday season. God bless you, whoever your God is.

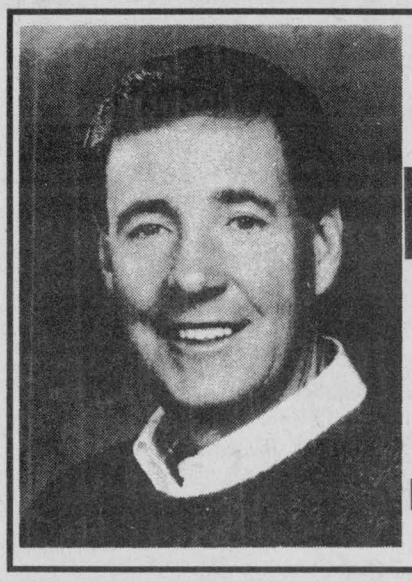

JOHN ALLAN CAMERON
and friends
The Perfect Christmas Gift
Cornwall's
AULTSVILLE THEATRE
Sunday Feb. 20, 8 pm
Reserved Seating
$17.50 (GST incl.)
Ran-Gal Photofinishing,
Brookdale Mall 938-7779
JUST WENT ON SALE FRIDAY
A Shantero Production

Rock-A-Thon Held

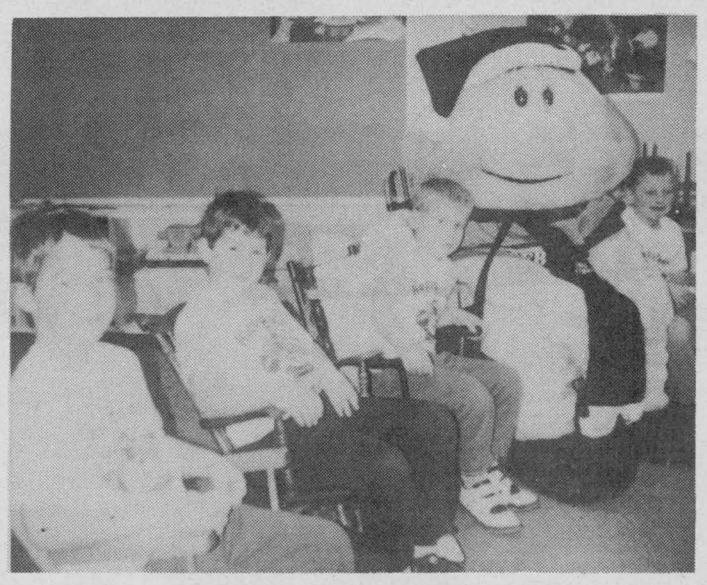

On December 10/93 the children from Miss Laroses class of Ste-Therese School held a rock-a-thon with the proceeds being donated to the Cornwall & District Snowsuit Fund. The rocking chairs went non stop that morning along with the Loeb mascot Kookie who joined in the fun. With help from other students of the school, the children managed to raise $1,015.00 for the snowsuit fund.

The only thing a teen wants for Christmas that isn't dangerous, loud or several sizes too large.

A Young Drivers of Canada Gift Certificate!
Young Drivers of Canada
Your licence to survive.
12 A Montreal Rd.
937-4400

LET US HELP YOU WRAP UP THOSE LAST MINUTE GIFTS!
5 DAYS LEFT
☑ KODIAK GLOVES
☑ KODIAK SOCKS
☑ BOXER SHORTS
(Cotton & Flannel)
☑ UNDERWEAR
(2 Pc. & Combination)
☑ WOOL SWEATERS
☑ FLANNEL SHIRTS
☑ T-SHIRTS
☑ SWEAT SHIRTS
☑ JACKETS
☑ JEANS
☑ MINI HEATERS
☑ TOE HEATERS
WORK WORLD
HOURS:
Sunday 11:00 - 5:00; Mon. - Thurs. 10:00 - 9:00;
Friday 10:00 - 5:30
Cornwall Square 938-2554

Ring in your Christmas with Siffari

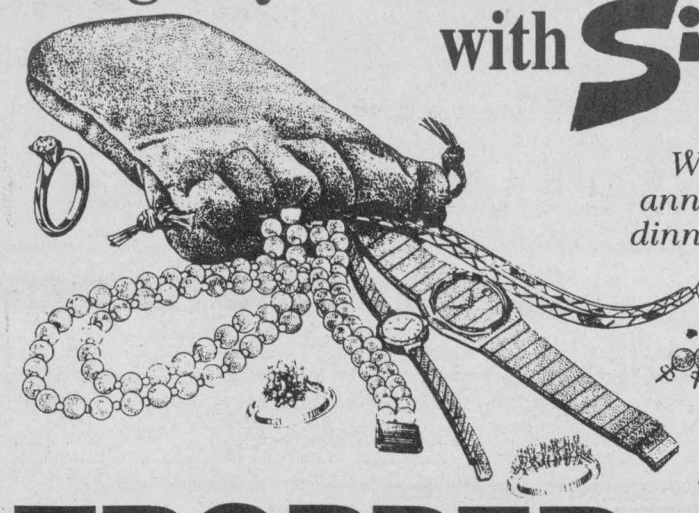

Whether it be an anniversary band, dinner ring, watch, earrings, a chain, or bracelet... ...we have the perfect gift for your someone special
TROPPER JEWELLERS
1532 Gage St. 933-7330

Accent Your Home For The Holidays
GLIDER ROCKERS reg. $599 $349
ALL LAMPS 35% off
25% off ALL PRINTS & PAINTINGS
RECLINERS from $289



LOW BOY
FURNITURE & SLEEP SHOP
327 Montreal Rd. 936-8311

CABLE NOTES

Monday December 20
5:30 Visits With Santa - Live from the North Pole
6:00 A New Environment Christmas
6:30 As Time Goes By
7:00 A Rogers Christmas Card
8:30 Christmas Lights Across Canada
9:30 The Mayor's Hotline

Tuesday December 21
5:30 Visits with Santa - Live From The North Pole
6:00 Colts Talk - Live From The Water Street Arena
6:30 Kinsmen TV Bingo
7:30 Cornwall Colts Hockey vs Nepean - Live

Wednesday December 22
5:30 Visits with Santa - Live From The North Pole
6:00 A Rogers Christmas Card
7:30 A New Environment Christmas
8:00 German Diary TV
9:00 Cornwall City Council of December 13th

Thursday December 23
5:30 Visits With Santa - Live From The North Pole
6:00 Rogers Connection
6:30 Colts Talk
7:30 Cornwall Colts Hockey vs Nepean

Friday December 24
1:00 The 1993 Santa Claus Parade
2:30 Christmas Lights Across Canada
3:30 As Time Goes By (Christmas Special)
4:00 A Rogers Christmas Card

Karaoke Champ

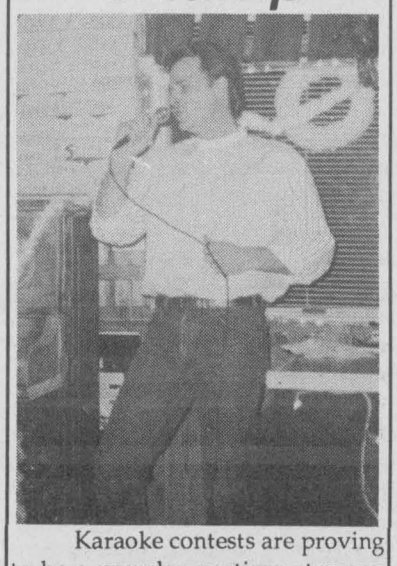

Karaoke contests are proving to be a popular pastime at many local establishments throughout the Seaway Valley. Pictured above is Denis Lafave, a recent grand prize winner at one such event, belting out his version of Garth Brooks' "Thunder Rolls".

RCA

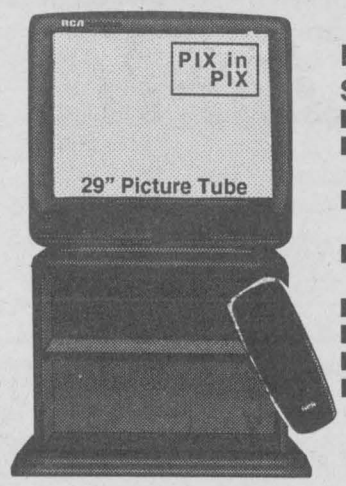

RCA 27" Colortrak Plus™ Stereo Monitor-Receiver
- Full Color Picture-in-Picture
- Master Touch® Universal Remote (41-button)
- Broadcast Stereo Featuring XS™ Stereo Sound
- 5-Jack Video/Audio Monitor Panel with S-Video Connector
- On-Screen Clock, Sleep and Alarm Timers
- Commercial Skip
- Channel Labeling
- Closed Caption Capability

ONLY $698
Stand optional at extra cost

Bill MITCHELL TV

OPEN THIS WEEK 9am - 9pm
FRIDAY 9am - 4pm

1410 Pitt St., N
933-3133
WHERE SERVICE MAKES THE DIFFERENCE

cont. from front page

- a tin cup or can to melt snow for drinking water;
- non-perishable, high-energy food such as chocolate or peanuts;
- plastic garbage bags to be used as insulation against the wind in case you have to get out of the car;
- blanket or sleeping bag;
- smaller items, including an ice scraper, snow brush, flashlight, flares, tow chain, jumper cables, and a container of sand, salt or kitty litter for traction;
- an emergency supply of prescription drugs, if necessary.

Also useful are basic tools such as screwdrivers and pliers, a tire gauge, car jack, tire wrench and spare tires and fuses.

DON'T over-exert yourself trying to get your car back on the road. A little energy conservation goes a long way to maintaining alertness.

DON'T let all the occupants in your car sleep at the same time if you're stopped. At least one person should remain awake at all times, to check for frostbite on the others and watch for help.

DON'T take unnecessary chances with winter driving. If conditions are poor, or roads, schools and offices are being closes, and if you don't absolutely have to go out, stay home.

WE WISH YOU A MERRY CHRISTMAS

... And thank you for your business. We're especially pleased and proud to be able to serve you throughout the year. Have a wonderful holiday.

John Raymond Agency
407 Pitt Street, Unit #2
Cornwall, Ontario
938-8029

For all the financial security you need™

ANNOUNCEMENT

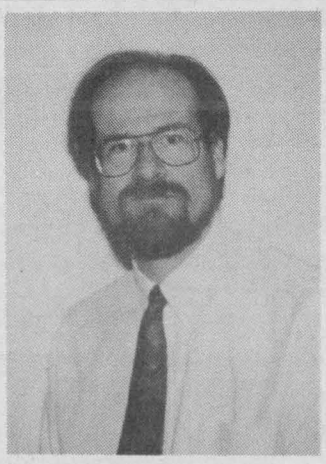

John Lester

Mr. George Shoniker, President of Shoniker Electronics, is pleased to announce the appointment of Mr. John Lester to their new Computer Department.

Give John a call for all your computer needs - Hardware - Software - Peripherals.

He can be reached Monday to Friday between 9am and 5pm and looks forward to meeting you soon.

Shoniker Electronics
"A NAME YOU CAN TRUST"
516 Pitt St. 933-3440

HAPPY HOLIDAYS HAPPY HOLIDAYS HAPPY HOLI-

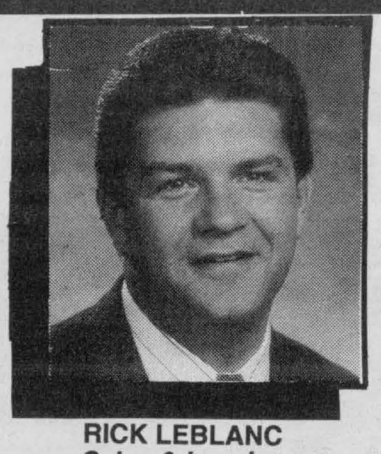

RICK LEBLANC
Sales & Leasing

LUXURY CHRISTMAS SPECIALS!!

93 LINCOLN TOWN CAR Executive Series white exterior with custom vinyl roof, fully loaded $36,495	93 LINCOLN CONTINENTAL black exterior with gray leather interior, fully loaded $34,795	93 CROWN VICTORIA LX bronze exterior with beige interior, fully loaded $22,695
93 CROWN VICTORIA GS silver exterior with maroon interior, fully loaded $21,295	92 CROWN VICTORIA GS dark blue exterior with dark blue interior, fully loaded $17,895	90 MERCURY GRAND MARQUIS LS white exterior with maroon interior, fully loaded $13,795

ECONOMICAL XMAS BARGAINS

90 TOPAZ 4 dr., 4 cyl., auto., air cond. only 79,000 km $6,495	89 TEMPO 4 dr., 4 cyl., auto., air cond., only 85,000 km $5,940	89 HYUNDAI EXCEL 2 dr., 4 cyl., auto., only 45,000 km $3,735
88 TOPAZ 4 dr., 4 cyl., auto., air cond. white in colour $5,465	88 TOPAZ 4 dr., 4 cyl., auto., air cond., red, low mileage $5,940	88 TOPAZ 4 dr., 4 cyl., auto, air cond. maroon in colour $5655

FRESH RARE TRADES

2-91 EXPLORERS
EDDY BAUERS 4x4
both fully loaded both one owners

your choice $20,500



BRIAN McMILLAN
Sales & Leasing

HEALY
• LINCOLN • MERCURY • FORD TRUCKS
CORNWALL

933-4133 1200 Second St. West 933-4117

HAPPY HOLIDAYS HAPPY HOLIDAYS HAPPY HOLIDAY

JOHN D. McKEOWN
C.G.A.
TRUSTEE IN BANKRUPTCY
RECEIVER/MANAGER
INSOLVENCY CONSULTANT
Member Canadian Insolvency Practitioners Association
13 5th St. W., Cornwall, Ontario
937-4576

S.D. & G.
DEFENSIVE DRIVING SCHOOL
• Insurance Reductions • Individual Lessons
No Peer Pressure • Picked Up At Home or School for Driving
Complete Course: 25 hrs. in Class, 10 hrs. Driving
Complete 4 Day Course: Dec. 2nd - 30th
$375 (INCL. GST)
812 Pitt St., Unit #60, Cornwall, Ont.
933-5004

UFCW Locals 175 and 633

At meetings across the province recently, the members of UFCW Locals 175 and 633 on strike at Miracle Food Mart, voted overwhelmingly to reject the company's offer and continue their strike action.

"The results speak for themselves," said Local 175 president, Michael Fraser, "the members were presented the company's offer this morning and it was rejected by 80%. The union had promised to bring the company's offer to the membership for their approval or rejection. Clearly the membership has spoken, this offer was not acceptable to the membership and this union will continue to work towards a settlement that is acceptable," Mr. Fraser added.

"I believe the mandate given by the membership today is very powerful indeed, I just hope that the employer is listening. The members of Locals 175 and 633 are not about to be taken advantage of and this strike is still about jobs and dignity," Mr. Fraser concluded.

HOROSCOPES

December 19-25

ARIES – March 21/April 20
Don't be premature in announcing something that has not yet materialized. You could be inaccurate and have an embarrassing situation on your hands. A telephone call could precipitate some excitement. If an offer holds genuine appeal, you should fit it into your plans.

TAURUS – April 21/May 21
Planning a special event will take up much of your time this week. You'll have to make a sacrifice in order to complete everything on your list of things to do. A lover's quarrel will put a damper on your spirits towards the end of the week. With time and patience, you can work this out.

GEMINI – May 22/June 21
A head cold may slow you down this week. A few days in bed may be in order. A phone call from a distant relative will give you a lift. Catching up on old times will feel good. Your opinion will be called upon at work. The advice you give will be instrumental in an important decision.

CANCER – June 22/July 22
If an unexpected change occurs in well-thought-out plans, don't panic. With a cool head, you'll be able to work things out. You will have a stroke of luck that will make the weekend brighter. Romance will be the highlight of Saturday. Don't be afraid to express your feelings.

LEO – July 23/August 23
A casual attitude will bring more pleasure than profit on Monday. The choice is yours. Going with your first instinct isn't always the best idea. What you regard as good old ribbing may be insulting and harsh to a friend. Watch what you say. Not everyone understands your humor.

VIRGO – Aug 24/Sept 22
If a family member is interfering in your personal business, be firm — not hurtful — in your request to be left alone. The week will be busier than usual. You may be spending more time on mundane chores than you had anticipated. The weekend will be more interesting and restful.

LIBRA – Sept 23/Oct 23
Romantic happiness is assured this weekend. Any doubts about your partner will be whisked away. Watch your diet throughout the week. Holiday goodies can be quite tempting for Libra's insatiable sweet tooth. Avoid putting your foot in your mouth, especially at family gatherings. Be extra diplomatic this week.

SCORPIO – Oct 24/Nov 22
A surprise gift or act of homage from a close friend is very moving. You will be inspired to be more thoughtful in the future. Your usual busy schedule gets even more demanding this week. Don't take stress out on loved ones. Young children and family are the weekend's focus.

SAGITTARIUS – Nov 23/Dec 21
You will get good results from a bright idea you put into action at the beginning of this week. Don't be afraid to ask others for advice and suggestions. A friendship may be strained over an inconsiderate deed on your part. You must learn not to make promises you can't keep.

CAPRICORN – Dec 22/Jan 20
A few frustrating moments will be the only unpleasant part of this week. Otherwise, you will feel unusually happy and grateful for what you have. A creative project you've just completed will be admired and appreciated by your piers. You may start to consider a new line of work.

AQUARIUS – Jan 21/Feb 18
The general health and well-being of a family member will be a concern. By the week's end, however, you will hear good news. You may be feeling a bit under the weather yourself, and should rest as much as possible. Your magnetic personality may spark a potentially romantic involvement.

PISCES – Feb 19/March 20
Don't plan anything really serious or important this week as an unexpected invitation may surface. This will be something you won't want to miss. You may be suspicious of an action by a business associate. Don't voice this feeling before you know all the facts. You'll find out soon enough.

YOUR BIRTHDAY THIS WEEK
The next 12 months:
Your 1994 financial status will be a much healthier than you had anticipated. You'll be able to splurge on a few luxuries for your home and take that long-desired trip. A streak of luck is certain to come your way at some point this year. You could even win a lottery or major prize in a contest. With a new health routine, colds and infections won't be as frequent. You'll find work to be significantly less demanding than in years past. A domestic change this summer will allow you more privacy. Married Sagittarians will enjoy a romantic year. There is chance for a new relationship for those who are single.

Merry Christmas from Downtown Cornwall
For Your Shopping Convenience
EXTENDED STORE HOURS
* Thursday & Friday Dec. 16 & 17 9 am - 9 pm
* Saturday Dec. 18 9 am - 5 pm
* Monday Dec. 20 to Thursday Dec. 23 9 am to 9 pm
* Friday Dec. 24 9 am - 5 pm
* Saturday Dec. 25 & Sunday Dec. 26 CLOSED
FREE PARKING
ATTENDANT OPERATED LOTS:
Monday, December 20 to Sunday, January 2
METERED AREAS IN ENTIRE DOWNTOWN
Tuesday, December 21 to Tuesday, December 28
DOWNTOWN Cornwall

PAY ONLY IN
SEPT. '94
LA-Z-BOY® SALE


"SANTA" PRICED
"Anderson" Chaise
Transitional Reclina-Rest® recliner with a stitched back and padded arms.


"MASSE" PRICED

"SANTA" PRICED
"Paramount" Chaise
Casually styled Reclina-Rocker® recliner or Reclina Way® wall chair with full body chaise comfort.
CORNWALL & AREA'S ONLY LARGE SELECTION OF LAZ-Y-BOY CHAIRS

"CHRISTMAS" PRICED

"Forte"
84" La-Z-Time® full reclining sofa featuring channel-stitching and full body chaise comfort.
"MASSE" PRICED
"Stratford"
La-Z-Boy Classics® high leg recli...
CHARGE IT
LE MEUBLEUR
MASSÉ FURNITURE INC.
305 McConnell Ave. 932-3240

EXOTIC EXPOSE
Adult Books
St. Lawrence County's Adult Centre
Full Line Of
Doc Johnson Marital Aids
Swinger Mags
Video Tapes (Sales & Rentals)
NEW 15 CHANNEL VIDEO ARCADE
OPEN 12 noon-10 pm daily
Follow Rt. #37 to Rt. #56
South 2 miles to Don's Orange Garage
315-764-1954

MASSENA TIRE COMPANY
Complete Car Care
All Major & Minor Repairs
20% EXCHANGE ON CAN. FUNDS
CARBURETOR REBUILDS
Electronic Diagnostic Repairs
Hercules/Kelly Tires
Plus All Other Major Brands
Hours: Mon. - Fri. 8-5; Sat. 8-12
Paul B. Morrow - Tibor V. Bocskor
1-315-769-3829
157 Center St., Massena, N.Y.

NEW LIFESTYLES TANNING
—We care about you—
Happy Holidays

CHRISTMAS SPECIAL
Hurry! Hurry!
Receive a Gift Certificate for
5 FREE TANNING SESSIONS
When you purchase a package of 25.
$79.99

Stand-up or Lay Down Tanning
NEW LOCATION
724 Dundee (side entrance), Cornwall
Call for directions
—Friendly Atmosphere
—Great Tan
—Great Prices
936-1646

BRIDGE RESULTS

The Independent Bridge Club - Dec. 8/93

N/S
1. Yvonne Bergeron - Pauline McKinnon
2. Helen Alguire - Marjory Summers
3. Hermine Ladouceur - Marjory Raymond

E/W
1. Ben Bouvier - Joe Robertson
2. Jean Stokes - Roy Parmalee
3. Ed LeBlanc - Percy Page

Seaway City Bridge Club Dec. 9/93

N/S
1. Brunelle McDonald - Marjory Raymond
2. Fern Emerton - Hermine Ladouceur
3. Yvonne Bergeron - Jean Boileau

E/W
1. Gladys Cinquina - Ethel Greffe
2. Eileen Beaudette - Jean Stokes
3. Lorette Keir - Margaret MacLeod

Cornwall & District Bridge Club - Dec. 9/93

N/S
1. Barbara Taylor - Brian McCartney } tie
2. Therese Carriere - Fernando Llano
3. Gisele Baird - Margaret Campbell

E/W
1. Richard Baird - Bob Dalgleish
2. Denise Fournier - Sharon Tessier
3. Mardie Davies - Keven Mayer

Senior Citizens Bridge Club - Dec. 10/93 Silver Point Game

N/S
1. Margaret Evans - Terry Forsyth
2. Jean Forbes - Joyce Harrison
3. Kay Colbran - Charmaine Quenneville

E/W
1. Ben Bouvier - Joe Robertson
2. Carol Reus - Jim Barlow
3. Marjory Raymond - Maurice Roussy

Section B
N/S
1. Brunelle McDonald - John Montgomery
2. Yolande Boyer - Fleurette Brunet
3. Gloria Blanchard - Suzanne Bourbonnais

E/W
1. Dora Barrington - Doris Roussy
2. Marie Godard - Velma McDougall
3. Gabrielle Tremblay - Roy Parmalee

Cornwall Community Bridge Club Dec. 13/93

Section A
N/S
1. Margaret Campbell - Therese Carriere
2. Jocelyn Campbell - Pat Cunningham
3. Margaret Evans - Carol Reus

E/W
1. Richard Baird - Bruno Carriere
2. Florence Bergeron - Lydia LeGault
3. Tamia & Greg Doll

Section B
N/S
1. Jean Forbes - Claudette Rousseau
2. Joyce Harrison - Evelyn McPhail
3. Eva Kittle - Mildred Morin

E/W
1. Gordon Lanctot - Maurice Roussy } tie
2. Vera Boland - Roy Parmalee
3. Doris Roussy - Madan Seth

NEWSPAPER ADVERTISING WORKS



CALL BILL DOHERTY for rates and information

SEAWAY NEWS 933-0014

WANT ADS work WONDERS!

CALL 933-0015 to place your ad



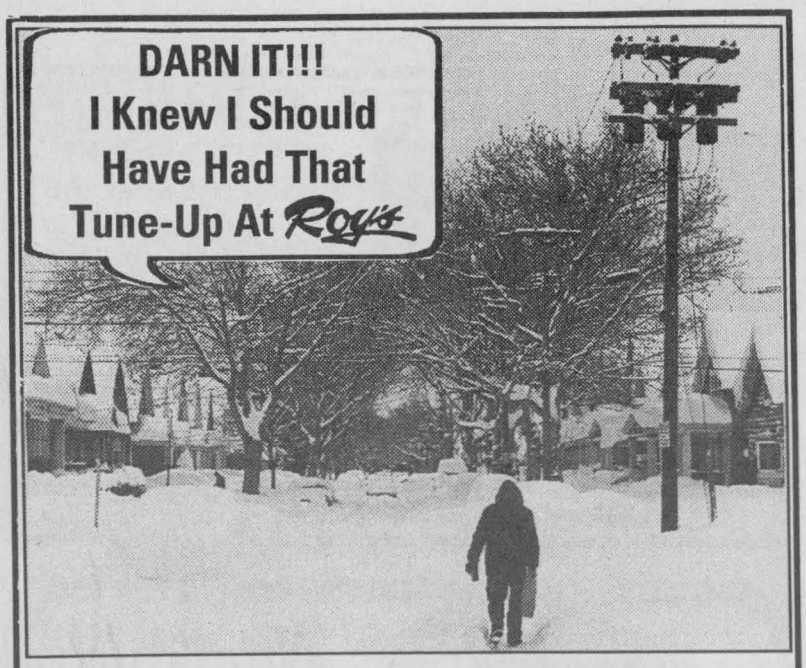

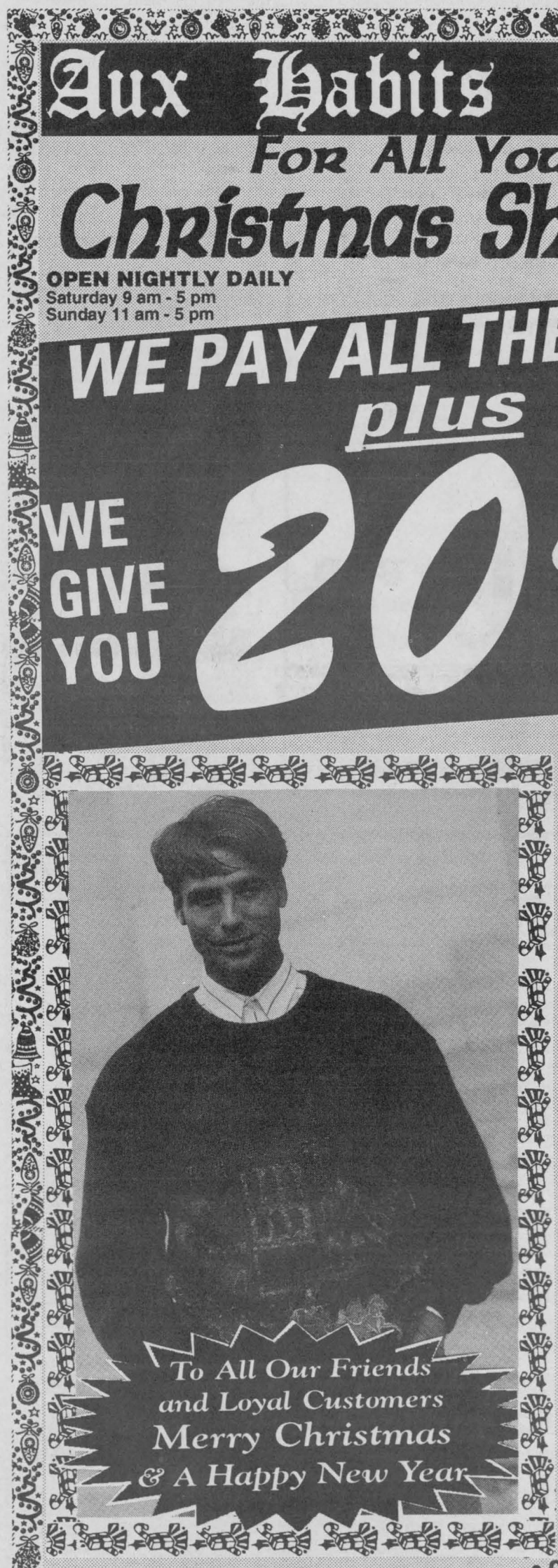



ATTENTION: ALL SATELLITE DISH OWNERS

TCI HOME ENTERTAINMENT™

Sports - News

Family Entertainment Movies

AN INCREDIBLE PROGRAMMING PACKAGE FOR ONLY ..... $29.99 mos.

For Information On TCI Home Entertainment's Cable Programming Package, Give Us A Call!

COUNTRY CABLE CONNECTION

INDEPENDENT DISTRIBUTOR

Don McDougald 346-5446

Guy Fontaine 931-2595

1-800-363-2225

Rural homeowners can now have their own Personal Cable Systems

(NC)—Most people are familiar with the Personal Computer or "PC". Now there is something called the Personal Cable System or "PCS". It refers to a combination of home satellite receiving equipment and licensed program channels. What's nice about this package is that it can be rented or purchased.

Traditional cable companies like Rogers Cablesystems, MacLean Hunter, Videotron and Shaw Cablesystems, operate over cables, and must restrict their service to highly populated urban areas because it is too costly to run cable in rural areas.

Many homeowners not served by cable TV must resort to TV antenna towers to pick up any signals that might be in their range. Some installed expensive multi-satellite seeking receiving systems, while many simply resorted to the use of VCR's to provide their home entertainment.

Tee-Comm Electronics of Milton, Ontario, recently introduced the concept of the "Personal Cable System",

SkyTRAK TV

NEWS AND VIEWS

by Brian Keenan

PCS, to Canada. Its home entertainment division offers a "cable-like" program service for rural homeowners not served by cable TV at about the same price. A subscriber receives a small fixed satellite dish, which is pointed at one of the two most popular satellites, and a program package of his or her choice. The customer can purchase their PCS system, or rent it on a monthly basis just as urban cable subscribers do.

For more information, call 1-800-363-2225 or write to the SkyTRAK TV News and Views Editor, 775 Main St. E. Milton, Ontario, L9T 3Z3.

FOR THE FINAL TOUCH...

We'd like to wish all of our friends and customers a very Merry Christmas. You're a real star to us!

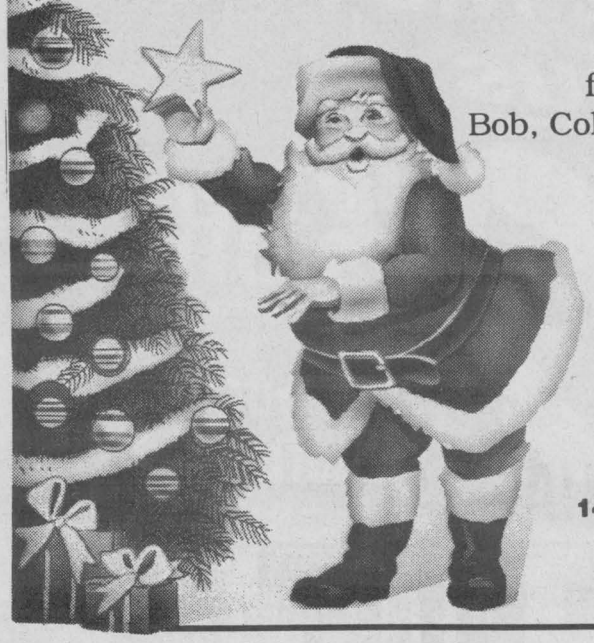

from Bob, Colette & Staff at

B&D Small Engines Ltd.

1440 10th St. E

938-7745

ADAMS COMPUTER

Invest In A Learning Experience

Upgrading Performed on Present Systems

HARDWARE and SOFTWARE

Installation and Sales

For Service and Quality Products

936-8357

Merry Christmas & Many Thanks!



To all our readers & advertisers, have a safe & happy holiday.

Rick Shaver Seaway News

medical arts pharmacy DRUG MART

Santa's Value Spectacular

Philishave RAZOR #715	$79.99	MEMO BOARD/CLOCK	$16.99
Bath Towel ENSEMBLE	$8.29	UNICORNS	$2.98 TO $15.98
12 pc. set 4 Placemats 4 NAPKINS & RING	$11.99	YARDLEY ROSES SOAP 3x75 g.	$8.99
Lloyd's Wireless Intercom & CLOCK RADIO	$59.99	YARDLEY BATH SALT 280 g.	$8.95
HUG ME GLO DINO	$12.99	OLD SPICE GIFT SET's	$6.29 TO $21.99
Charles Craft 2 in 1 CITRUS JUICER	$20.99	OBUS FORM SEAT	$41.95
COSMETIC BAGS	$6.49	OBUS FORM BACK	$59.95
WALKING DINOSAUR	$15.99	ROWNTREE BLACK MAGIC CHOCOLATES 450 G.	$8.79
CHOCOLATE FONDUE SET	$16.99	TURTLES CHOCOLATE 400 g.	$8.79
BLACK & DECKER HANDY CHOPPER	$30.99		
MEN'S LEATHER SHAVE BAGS	$8.99		
ELECTRONIC SCALES	$40.99		

HOLIDAY HOURS

Dec. 25th	CLOSED	Jan. 1st	CLOSED
Dec. 26th	CLOSED	Jan. 2nd	CLOSED
Dec. 27	11 am to 3 pm	Jan. 3rd	11 am to 3 pm
Dec. 28	REGULAR HOURS		

medical arts pharmacy DRUG MART

173 Montreal Rd. 932-6501

1278 Pitt Street 933-0670

SEAWAY NEWS

DOUG & MAGGIE'S CORNER

Doug & Maggie Fobert of St. Clair Paint & Wall Paper

A project that many people who live in older homes take on is to refurbish their kitchen or bathroom cabinets. Either they're starting to show wear, or the colour, or finish, is looking a bit tired. Whatever the reason, it's a popular do-it-yourself venture. The job takes a fair amount of time to complete but it's not difficult. Anyone with patience and the drive to stick with it can make cabinets look as good as new.

If you are contemplating redoing cabinets in your home, the first thing you must know is what they are made from and/or what they are finished with.

The most difficult, for the average person, to identify, are cabinets that are made from various types of particle board, or pressed board and then surfaced with a plastic film overlay or a plastic laminate. Some of them are quite realistic looking and are hard to differentiate from real wood.

The trick is to look at the edges of the doors. If there's a plastic edge stripping on them, they are an overlay or laminate. If the edge is painted, scrape a bit of the paint off of the edge, right along where it meets the top surface. Examine this area closely (a magnifying glass, if one is available, would help). Plastic laminate will be dark brown and the thickness of cereal box cardboard. Wood veneer is a little tougher to recognize. It is softer than a plastic laminate and lighter in colour.

If you can't find any of the above, you have solid wood. Most people will know real wood without looking for any further clues. Many cabinet doors have solid wood around the outside with a wood veneer insert in the centre of the door.

Refinishing real wood is not difficult if you are happy with it's present colour. Just clean them with Circa 1850 Furniture Cleaner, give them a thorough, even but not deep, sanding with extra fine (220 grit) sandpaper (just enough to remove the shine) and re-coat. You have many options.

Use Oil Base Polyurethane if the original finish is Varnish, Polyurethane or Lacquer. To clear up some potential confusion, Urethane, Varathane, and Polyurethane are all essentially the same product. You can use Ultra Clear Waterborne Polyurethane as long as you are sure that the clear finish on the cabinets now is not Lacquer or Shellac.

Perhaps you would like to change the colour of your real wood cabinets? If you want them to be darker, prepare as above and give them a coat of Polyshades. Polyshades is a Polyurethane and Stain mixed; a varnish-stain. With Polyshades be careful; final colour will be a combination of the current colour and the shade you choose to re-coat with (experiment on the inside of a door first). This is the reason that you can't make your cabinets lighter. The old colour will show through.

To go lighter, and still leave the wood grain, you must strip off all of the present finish and then re-stain and coat with Polyurethane. Or you can use Polyshades varnish-stain and save a step. If you like the colour of the wood in it's natural state, after you have stripped all of the old finish off, use clear Polyurethane; either oil or water base.

If you no longer want the look of wood, just paint the cabinets. Just clean with "Surface Prep" and apply one coat of "Super Adhesive Latex Primer" (no sanding required) and then proceed with finish coat, either oil or latex.

You can use a roller if you don't mind the dimpled, orange peel like texture a roller imparts. A 75-100 mm brush will give good results. Alternatively, a paint pad is an excellent choice, giving the texture of a brush with the speed of a roller, when painting cabinet doors. Paint pads take a bit of getting used to, but once you have the knack, they're an excellent paint applicator.

WINTER TUNE UP



Marcel Bedard Service Manager

OIL LUBE FILTER $18.95 (most cars)

WINTER TUNE-UP CHECK UP SPECIAL

V8 - $49.95

V6 - $42.95

4 Cyl. - $39.95

PLUS PARTS

Cars w/air cond. $15.00 extra

LOU POULET MOTORS

Sales, Service & Clean Up Centre

105 Emma St., Cornwall, Ontario

937-0033

$75.00 value Windshield Replacement

INS. PRICES (in shop only)

We pay the $50. deductible PLUS we give you $25 Cash Back

YOUR WINDSHIELD COSTS YOU NOTHING

NO overcharge to ins. co.

120 TOLL GATE WEST

936-2481

PRO AUTO GLASS and TRIM

We will adminster your claim for you

BASIC BLACK



By Arthur Black
SEAWAY NEWS

The construction of the Canadian Pacific, at the time the longest railway in the world, was one of the epic feats of (the) nineteenth century ... The transcontinental railway's importance to Canada was so fundamental that its history has been celebrated in song and story as a Canadian national epic.

Michael Bliss,
Canadian historian

Profit means money. Money has no heart, no soul, no conscience, no homeland.

Frank Stronach,
Canadian businessman

Frank Stronach never was a robber baron. He made his millions peddling auto parts. Born too late, I guess - but he would have made a good one. He has the same monocular dedication to making money at any cost and to hell with whatever mess you leave behind. It's the winner-take-all attitude that governed the behaviours of the Van Hornes and the Van Normans who rammed the railway across our land more than a century ago.

It was a sweetheart deal for the barons. They go a 25 million dollar government grant (a colossal fortune in those days) plus the rights to 25 million acres of Canadian land.

And that was only for openers. By whining and weedling the builders shook the government down for even more millions later on.

Still, they did build the railroad, and the existence of those steel rails from one coast to the other did more than any other single thing to stitch this fractious, far-flung country together.

The country was served. the government was happy. The railway barons were delirious. Canada may have gained a train service, but CPR gained an empire of prime land nearly half the size of Great Britain.

Of course they wouldn't be true robber barons if they'd been satisfied with that. Before the ink was dry CPR officials began to try and wiggle and weasel out of the deal or at least get more goodies for themselves.

They're still at it.

Last month the geniuses at CPR head office unveiled their latest money-making brainwave.

It's a new corporate logo for the company. It shows the Canadian Maple Leaf soldered to the American Stars and Stripes.

After all, explained Canadian Pacific spokesman Paul Thurston, "We do 25 percent of our business in the United States."

Why stop there, sir? Why not issue a company directive ordering mandatory Eagle tattooes on every CPR employees butt?

You've got to wonder about the pin-brains and raisin-hearted nonentities we call leaders. Remember Mulroney on his first day as Prime Minister rubbing his hands like a madame in a brothel and gleefully burbling that Canada was "open for business"?

I see cardboard cutouts of Wayne Gretzky down at my travel agents. He's touting vacations in California.

Kripes, Wayne - do you need the money that badly?

The Canadian Football League announces that they'll probably change the name of the CFL to keep new American teams happy.

And another morsel of Canadian tradition gets drowned out by the "ching ching" of the cash register.

It's ironic, but the most sensible thing I ever heard about Canada's railways came from the pen of an American sports writer by the name of William O. Johnson. He was quoting a CNR conductor he met while riding the train across the prairies.

"I have a theory," said the conductor, "that if we gave every kid in Canada a free ride coast-to-coast on this train at a given age - say, 12 or 13 - we would change the nature of this country. As it is, half the people in Canada don't know anything and don't want to know anything and never will know anything about this country except their own province."

Fat chance Canadian leaders would ever go for a proposal like that.

No money in it.

WANT ADS
work WONDERS!
CALL 933-0015
to place your ad

Michel Menard, D.D.
DENTURIST
Immediate Appointments
Dental Repair
Complete, Partial &
Soft Plates
at
"Smiling
Prices"
50 Ste. Catherine
St. Polycarpe, P.Q.
1-514-265-3332

Transit Communications Ltd.



DICK AUBRY

Transit Communications Ltd. is a Cornwall Company involved in bus advertising and also publishes the Cornwall and Region Visitor Map.

For More Information Call:
DICK AUBRY
933-3561

Break-Ins Continue Throughout S.D. & G.

STORMONT - Cornwall

Crime Stoppers needs your help in solving a break, enter and theft between Dec. 4th and Dec. 6th, 1993 at Bumstead's Sanitation on Cornwall Centre Road, as well as the apartment over top of the business. Stolen property includes: JVC - VCR, Remington Wingmaster shotgun - 10 gauge single shot, 2.57 Cal Roberts rifle with scope.

DUNDAS - Winchester Twp.

Crime Stoppers needs your help in solving a break, enter and theft at 3036 Hwy 31, Winchester Twp. between 07:30 - 16:45 on Dec. 8th,1993. Stolen property: 1 - Luxman CD, Model D111, Ser. # A80833379A, 1 - Luxman tuner, Model T111, Ser. #80715659, 1 - Luxman amp, Model LV111, Ser. # 80817800, 1 - Minolta 8MM video recorder, Model 8-8100 plus light, extra battery pack and metal carrying case. Possible suspect vehicle: GMC Sierra, silver down the middle, black on top and bottom, fancy chrome wheels and running boards.

SEAWAY VALLEY CRIME STOPPERS

GLENGARRY - Lancaster Twp.

Crime Stoppers needs your help in solving a break, enter and theft at Lot 27, Conc. 1, Lancaster Twp. on the South Service Road which occurred on Dec. 1th or 12th, 1993, sometime after 4:00 p.m. on Dec. 11th. Entry was gained by forcing the rear door to the house. Stolen property: 2 Cerwin Vega speakers - liquid cooled, 1 stereo system Harman Karden, includes a 5 CD capacity, amplifier and receiver, satellite Toshiba.

Crime Stoppers will pay up to $1,000 cash for information leading to the arrest of persons responsible for these crimes or any other unsolved case. Callers do not have to reveal their identity or testify in court.

Crime Stoppers Can Be Reached By Calling 534-8477 or 1-800-265-8477

OPEN DAILY 10 a.m.
SEAWAY CITY Electronics
OPEN DAILY 10 a.m.

Going Out Of Business
Liquidation Sale
Continues ...

HITACHI Exceptional Performance
SONY
SANYO
FISHER
Paradigm
YAMAHA
MITSUBISHI

EVERYTHING MUST GO!



LOWEST PRICES EVER!!!

• TV's • VCR's • DISC PLAYERS • CASSETTE PLAYERS
•LAZER PLAYERS •RECEIVERS • AMPLIFIERS
• CAMCORDERS • STEREO STANDS • TV STANDS • STEREO ACCESSORIES • WORKSTATIONS • CLOCKRADIOS
• WIRELESS PHONES
• WALKMANS • SPEAKERS
• SOFTWARE
• PRINTERS
• COMPUTER ACCESSORIES
• CD/RADIO/CASSETTE PLAYERS
• VAN • FIXTURES
• COUNTERS
• DISPLAYS • PLUS MUCH MORE

HOURS!
We're Open Daily
10 a.m. - 9 p.m.
Friday
Dec. 24 .....9 - 3
Monday
Boxing Day Sale
Dec. 27 .....9 - 9

SHOP NOW BEFORE IT'S ALL GONE!!

SEAWAY CITY Electronics
EASTCOURT MALL
1380 2nd St. E.
Cornwall
933-1625
CHEQUES
INSTANT CREDIT

PERSPECTIVE



By Bob Roth
SEAWAY NEWS

Where's The "Social Contract" For Millionaire Bank Bosses?

Thanks to a new law, Canadians are finding out how "the other half" lives.

Under the new law, banks are being forced to reveal the salaries of their top executives and it appears that they have been doing just fine during the recession.

For example, Bank of Montreal chairman and chief executive officer Matthew Barrett was kept out of the soup kitchens in 1993 with a $1.76 million income (salary and bonuses).

Cedric Ritchie, chairman of the Bank of Nova Scotia, will also be able to spread an extra layer of butter on his bread this year. He received more than $2.6 million in pay in 1993, making him the best rewarded banker in Canada.

However, Mr. Ritchie is retiring and more than $2.25 million in his pay envelope came from having cashed in share options awarded in earlier years, pension benefits, etc. By comparison, in 1992 Mr. Ritchie managed to bring in a mere $1,002,741.

Meanwhile, back at Bank of Montreal, President F.A. Comper eked out an existence on $1,124.986 in 1993. Vice-chairmen J.S. Chisholm and K.O. Dorricott had to scrape by with a paltry $569,752 and $494,205 respectively.

Even more significant than the monstrous salaries is the fact that both banks have reported four consecutive years of record profits.

That's "record" profits we're talking about - not decent profits, not good profits, but "record" profits.

What that means is that the banks have been increasing their incomes at a time when most sectors of the economy have been suffering through the worst recession since World War 2. In other words, while our government and corporate leaders (including the banks) have been telling us to tighten our belts, those very same leaders have been adding extra notches to their to accommodate theirs ever-swelling girths.

Now I ask you, how do banks make record profits?

They do it with our money. They give us one percent interest (if we're lucky) on a typical savings account and then lend it back to us on credit cards at 15 percent.

What would the effect have been on our economy over the past four years if the banks had held the line on profits? Suppose they had closed the gap on credit card interest rates instead of making "record" profits? Would it have given consumer spending a boost, increased sales and put the wheels of industry back in motion?

Banks play a pivotal role in our economy. The prices they give and set on money usage affects every sector of the economy. Most sectors have suffered over the past four years. The banks have not. Would it be too much to suggest a cause and effect relationship here? Is it possible that so many Canadians are a little more poor because the banks are a little more rich?

I have suspected for some time that the working people of this country are being conned - that we are being told to tighten our belts, cut our pay and give up social services so that a handful of very rich powerful people in this country can get even richer. To keep us off the scent, we have been given $30,000 a year civil servants as red herring scapegoats to kick around - in the hope that we won't notice the millionaire bankers who have been running around sucking up even more of our disposable income with their service charges and outrageous interest rate spreads.

It's time we started asking a fundamental question: where is the "social contract" for the banks?

There was a time when we had a political party that would stand up for working people and ask that very question. But that was in the days when NDP stood for something other than No Damn Principles.

SEAWAY NEWS
Serving Cornwall and Area Since 1985
PUBLISHED WEEKLY BY SEAWAY SHOPPING NEWS LTD.
329 - 2nd St. West, Cornwall, Ontario K6J 1G8
Gen. Mgr.: R.N. Aubry ... **Sales Director:** R.E. Shaver
Distribution Manager: Tom Aubry
Marketing Representatives:
Bill Snelgrove ... Arlene Hulls ... Bill Doherty
Office: 933-0014 Classified: 933-0015 FAX: 933-0024

Prevention through research and education.
Support
THE LUNG ASSOCIATION

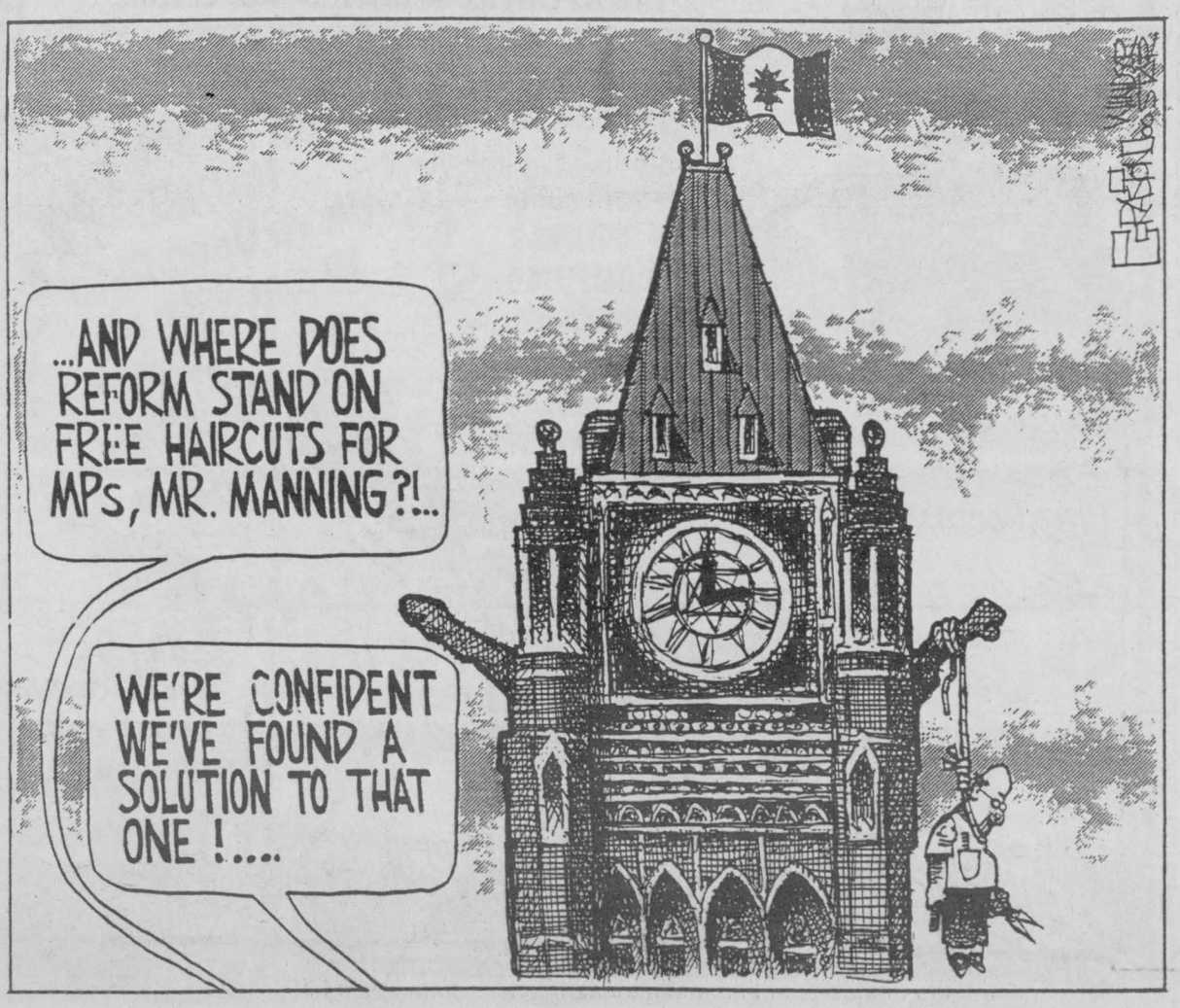

MEANWHILE...

Fred Sagel



High Cost Immigrants

A friend of mine recently sponsored her elderly and prosperous parents from England into Canada. Their health had been failing for quite some time.

But guess what? Under current immigration laws, her parents immediately became eligible for full and complete medical care in this country without ever having had to contribute a dime for it.

That's right. Not a dime. And these wide-spread practices are starting to cost our treasury a lot of money. Even landed immigrants can bring their spouses, parents, grandparents and dependent children into Canada.

That should change immediately. No wonder we have Canadian taxpayers who are denied bone marrow transplants or other procedures because the cupboard is bare, even though they've paid taxes.

The American system won't tolerate such abuses. In that country, elderly sponsored immigrants cannot sign on to its medicare program for seniors (which covers 80 per cent of costs) until they have lived there for 10 years.

And don't kid yourself: plenty of people have taken advantage of our immigration/health care system. From January 1989 to January 1993, nearly 700,000 people immigrated to Canada and nearly half were sponsored and/or elderly.

Just think about it. This type of generosity can no longer be afforded by Canada or, for that matter, any other country.

That doesn't mean immigration should be limited. It must means that we need to devise a system where you pay for your health benefits if you immigrate here as a sponsored family member.

Foreign elderly people by definition are an unnecessary burden because they are too old to earn money and/or pay taxes and they can run up huge costs because medical bills explode after the age of 60 and by 65, they cost 10 times more than the average Canadian costs.

What on earth are the bureaucrats in the immigration department in Ottawa thinking?

Consider this: the cost of care for possibly 350,000 people at 10 times the national average over four years means that sponsorship immigration may have cost Canadian taxpayers $4 billion simply in medical benefits alone.

Elderly immigrants should be required to buy private health insurance with no access to the public system for any sort of funding. Thank God they aren't entitled to Old Age Security pensions or else we'd really be broke then.

In my opinion — and speaking as an immigrant myself since I came here when I was five — there is no way that Canadian residents should be asked to pay for one single cent toward the medical or welfare care of any immigrant for at least the first five or perhaps seven years that they live here.

Immigrants should be required to buy private health insurance and also to post a bond equivalent to the cost of returning them home by the cheapest means after the five or seven years is up if they can't support themselves.

And that is not being mean: it is simply being financially responsible. It means that if you want to come and live in this country, you've got to make a contribution to the health care system in the same way that everybody else has. There is no free lunch.

At the same time, it's also unfair to extend medical benefits to Canadian citizens who have left the country for periods of time and not been resident for tax purposes. They should have to pay the full whack of medical costs for at least the first two years they arrive back home. And why not?

I know of one case of a Canadian man who lived happily in Arizona for six years and paid U.S. taxes. He got sick and, unable to afford U.S. medical costs, he came home for some very expensive treatment courtesy of the Canadian taxpayer.

That just isn't right and Canadians can't just reclaim our expensive social services whenever it suits them: that is a drain on the system in the same way that the immigration loophole is.

Just one more suggestion to fix our health system.

SEAWAY NEWS
LETTERS TO THE EDITOR

Dear Editor:

Oh yes, the two now eleven year old English boys charged with murdering a two year old, have been processed and convicted through the adult judicial system. And, oh yes, there is no question that the mentality of today is more advanced than that of our ancestors, and also; somewhat we seem to value life more that being of a human, or other animal. But, we still show the same crudity towards injustice, solve complicated matters by a single event, lack the discipline not to hate; and seek to vent frustration with revenge.

The two boys no doubt committed a horrendous act, but after one witnesses and examines first hand the reasons why the boys were tried through the adult court system, the statements about our mentality cannot hold true for very long. Spending millions to convict and lock up two children for twenty years, when what the boys needed and still do, is help, help, and more help; should bring no satisfaction, or awards to anyone especially the adult world. Many, of course have claimed that good will come from the manner in which the two boys were put through the mill.

How quickly we forget the actions of an educated adult society which with cunning and greed has manufactured enough madness that continues to induce ugly crimes. And, who could ignore the sexual revolution that we are experiencing, which also was conceived as a result of greed; and which an enormous price future generations will always have to pay. How quickly we divert attention on how, in many areas, the adult world failed its children miserably.

In a year, or maybe two, the two boys should be back in society with a new personality created for them; and their spirit and respect for life regenerated. But no, many years will pass before they are forgiven, and taken somewhere where they can see no enemy laughing at them. Yes, we have come a long way, and our adventurous spirit and determination have also taken us to the moon. We also took the time to create an eatable hamburger made entirely from human feces.

But, in spite of such intelligence, there are simply too many reinforcing concepts that the human animals will also become extinct. No, this writer receives no satisfaction or other from expressing such views, and no doubt it is not a pleasure for anyone to hear such; but what humanity is experiencing is not exciting, and we must never let is escape the mind that good can only come from good.

Yours Truly,
Emanuel Sam Small
Cornwall

Dear Bob Roth:

Your article of Dec. 6, 1993, Seaway News "Turban turmoil erupts again as two Legions Ban Sikhs" was most enlightening.

Your theory on this subject is identical to mine, although far more eloquent, and on several occasions when I have raised the subject, the response has been quite negative.

My main complaint was on the subject of the R.C.M.P. ruling to accept turbans as dress uniform. I think the decision was disgusting.

I am all in favour of respecting other peoples rights and religions, but not at the expense of diminishing mine.

If I am required to change my traditions this week to please a few self serving people and to satisfy the Sikhs, what happens next week when the Muslims or the K.K.K. want us to change to suit them? Where does it end?

I quite agree that the Legion are being unfairly labeled as bigots, however I have usually found the people that complain about others being bigots are usually self serving, vocal minorities or bigots themselves.

If you examine the present global conflicts, you will find that 80% are religion based, and this is what the self seekers are asking us to accept.

Thank you, but no thank you. I only hope the Legion have enough support to stick to their traditions and rules and not be swayed by minorities, misguided minorities.

Remember you are THE ROYAL CANADIAN LEGION.

Yours truly,
John W. Vincun
Ingleside

Dear Editor:

There will be few, if any, of the Sikhs who presented themselves at Legion Halls to seek membership or attendance at Legion functions once the "Turban" drama dies down. Primarily because Sikhs do not have the reputation of being mixers. Their main purpose was to stir up a desired level of attention over their claims of religious rights. The Sikh community won the battle of the R.C.M.P. dress code and moved on to another battlefield.

Regardless of the varying viewpoints of our Canadian society, it appers that the basic argument revolves around the Sikh's appeal for public sensitivity towards their beliefs - an appeal that is supported by our government leaders, the media and recently, the Dominion Command of The Royal Canadian legion.

Would it not have been considerate of the 15% orthodox Sikhs to have shown some sensitivity towards other Canadians by asking the remaining 85% who do not wear the "Turban" to do so ... before ramming it down the throats of 25 million Canadians.

John Lariviere
Berwick

Dear Editor:

I do not always agree with the views of Bob Roth. However, I must compliment him for his article of Dec. 6 and thank the Seaway News for printing it. It was nicely thought out, well balanced and right on target.

It takes a certain amount of intestinal fortitude to publicly comment on such thorny issues. Cornwall and area is indeed fortunate to have Bob to express his invariably controversial ideas. No doubt the article will result in condemnation from some minority rights and religious extremists. So much the better. Let fools to be recognized for what they are.

Bob is absolutely right in suggesting that there is nothing wrong with having your own beliefs, but there most certainly is with trying to impose them on someone else. There is still validity in the old expression "When in Rome, do as the Romans do." Can you imagine the reaction to a white Christian from Canada who tried to impose their values and beliefs on the societies of some of the less tolerant areas of the world? They could quite easily find themselves and their ideas buried together. Immigrants to Canada generally come here because it is better than where they were. Surely it follows that they should be willing to accept certain conditions that they find here and adapt to their new home.

In closing, let me point out that the heading on Bob's article is not quite accurate. The Legion ban applies to headgear, not Sikhs or anyone else, as far as I know.

S. Finlay
Williamstown

Dear Editor:

The SD&G Public Board is seeing red. Ongoing revenue cuts from the province has resulted in severe cutbacks and the loss of valuable programs.

But is the board so blinded by their rage that they fail to see the unacceptable and potentially damaging effects of transportation cuts to very young children?

Our nine year old son spends eleven hours and forty minutes each week on the school bus. A situation which will not improve with winter road conditions. His four year old brothers spends slightly less than nine hours. Adults who commute to work in Montreal or Ottawa spend less time on the road than my children do.

And these are not, I should point out, children taking advantage of special programs outside their own school district. These are kids who leave their home in Lunenburg at 7:50 each morning for a marathon ride to Newington, six miles north.

In fact, were we to send our children to a school in the city of Cornwall or to nearby Ingleside, their busing time would be substantially reduced. A bus carrying students from Viscount Alexander and Central Public passes the village of Lunenburg twenty minutes before my nine year old arrives from Newington. The bus from Ingleside arrives a staggering forty minutes earlier than his.

Apparently at some point last year the school board in its infinite wisdom decided that the barely tolerable one hour limit on bus travel to and from school could be amended.

In the face of increased cost cutting measures it was deemed acceptable for students, including four to eleven year old junior elementary school children, to spend no more than one hour twenty minutes on the bus both morning and afternoon.

To compensate for this amendment lunch hours were cut and dismissals bumped up to 3:15, I assume, to get buses off the roads before winter darkness, but you have to wonder if not perhaps to give parents the illusion that their children were getting home at a decent time. Young active children were in essence giving up play time for bus time.

These developments are particularly irksome after having decided several years ago to forego the french immersion programs offered in the city and send our children to Newington Public. We felt the benefits of a small rural school, inlcuding less time spent on the bus, outweighed the special programs offered at larger urban schools. Now our children appear to be penalized for attending school in their own district and the benefits of the rural school are eroded.

A temporary but heartbreaking solution to this problem for our eager and social four year old is simple. We can pull him out of school for the next two years and hope that by age six when we are bound by law to send him to school, he will be mature enough to tolerate 12 hours a week on the bus.

A solution for our nine year old is another matter. We are saddened at the prospect of sending him to a school outside the district and angered that while we asked for no special services or programs, we should be compelled to drive him ourselves.

Newington Public School is a junior elementary school with more than eighty percent of its students bussed in. The small classroom size, the intimate, caring attitude of its staff, and the ambitious and conscientious work of an active parent's association is being undermined by a bussing policy that allows many Newington Public School students to spend more time riding the back roads of Osnabruck Township than receiving french instruction in the extended core program.

What does a small child do for eleven hours each week on a moving vehicle that could possibly benefit his/her social or educational development? How can the board, if it indeed has the needs of young children in mind, not see the absurdity of this situation.

Parents in the Three United Counties are now faced with the prospect of staggered hours and alternate full day kindergarten. Changes that may or may not save money. The question is how will it benefit the children?

Board cuts will continue. We've already lost many excellent and effective programs including elementary summer school, program cuts we lament but must live with. But with an essential service such as transportation, parents have to ask how much more can be cut from an already bare bones department.

The viability of the small rural school has for some time been in question. It becomes clearer every year that the future of Newington Public School and others like it are in jeopardy and this blatant disregard for the young children attending rural schools can only hasten its demise. One has to wonder and finally ask if this is the intention of the school board.

Sincerely,
Glenda Eden
Lunenburg

Dear Editor:

In the recent furor over the spending habits of the Eastern Ontario Health Unit, one important and relevant factor has been overlooked. If an expenditure is made there must be a signing authority and to this point no mention has been made of who fills this role. Since spending and accountability go together, are we to understand that the directors made this decision on their own?

I believe that someone in the Health Unit has the authority to allow or disallow such expenditures and that persons name should be released. At one time Dr. Robert Bordeau headed up this unit but I doubt that a professional make of his stature would condone "party" expenses. It is clear that there must be some accountability or we will see a repetition of these events. As a point of honour the person in charge of this unit should tender his or her resignation. A breach of trust has occurred and given the present abysmal gap between the people and government, any further deterioration of this relationship should be stopped at the source. The failure of the Peterson government, followed by the collapse of the Mulroney government, has placed the writing on the wall, where trust is concerned. The cavalier attitude of those in authority must be changed if we are to continue as a democracy. Nothing less will do.

Perhaps the great French poet and writer Victor Hugo said it best when he said "There are people who observe the rules of honour as we observe the stars: At A Distance."

In closing we hope that the remarks by Victor Hugo are not indicative of any future activities on the part of the Health Unit.

Yours Truly,
John B. Tyrell
President Concerned
Canadian Citizens

Dear Editor:

In this season of peace and goodwill to all, perhaps Mayor Martelle and members of City Council would care to divulge the exact costs of the Cornwall Aces franchise to the ratepayers of Cornwall.

Peace, love and goodwill to all.

Yours Truly,
Brian Lynch

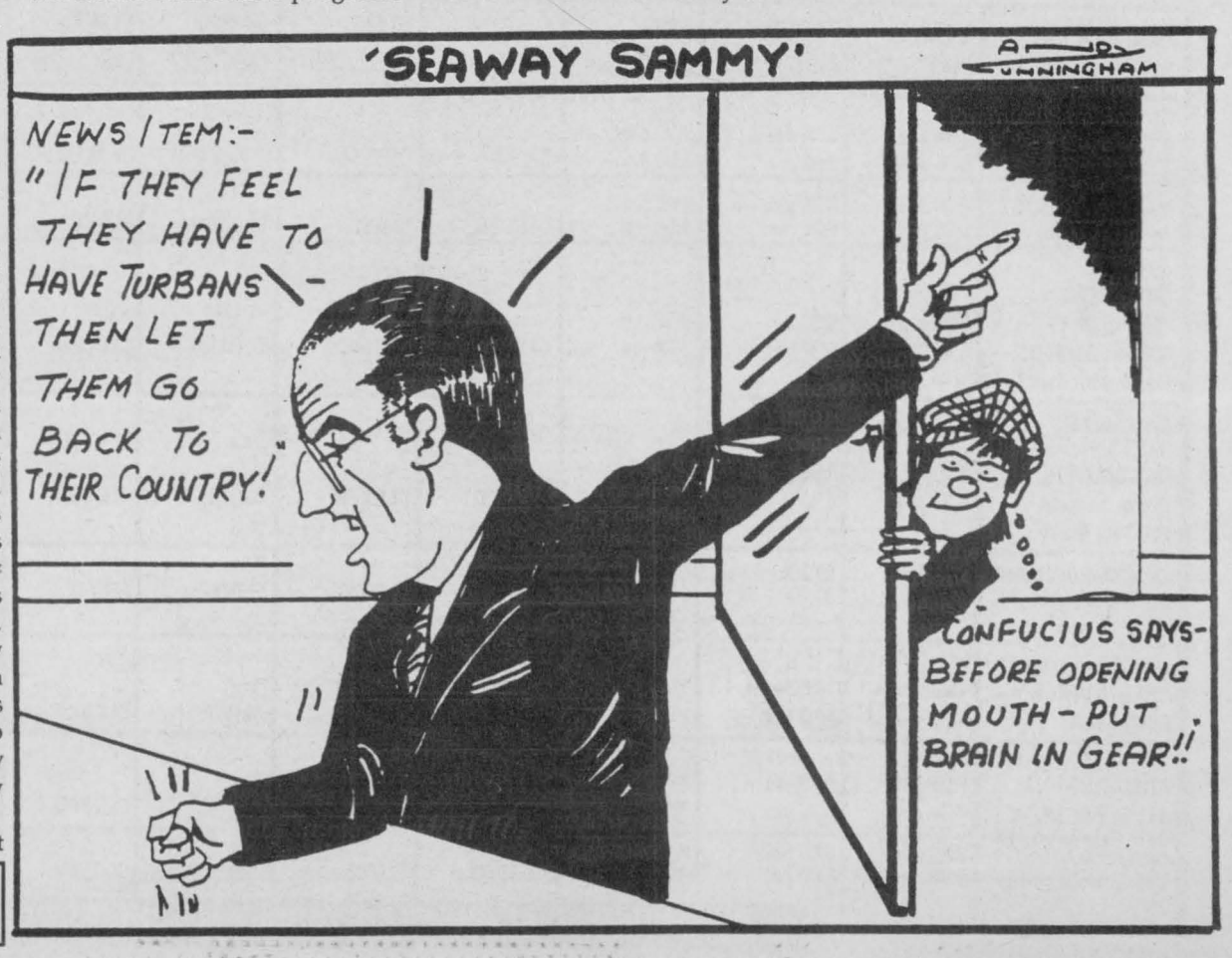

The views expressed by columnists and/or letters to the editor are not necessarily the views of this newspaper or its publishers.



MONEY SENSE

By Phil Hale

Independent Financial Advisor

Volatility of Stocks

There is perhaps nothing so daunting to the average person as the idea of investing in the stock market.

Many investors are confused by the symbols and legends in the newspapers' stock tables, believing ancient Greek would be easier to understand.

And if the language of the stock market is not confusing enough, there are the memories and reminders of crashes, both recent and far in the past. In 1929, the world watched helplessly as Wall Street crashed and life savings were lost. The same scenario was repeated more recently, though to a lesser degree, when, on a Monday in October 1987, the stock markets tumbled, leaving many wondering what had happened to their "sure-thing" investments.

They were victims of market volatility, of the instability of the market. No market goes up or down forever. I merely responds to such influences as changes in the world's political climate.

Many who lost money in the 1987 crash purchased their stock at the height of the market, hoping to realize returns far greater than those of more conservative investments, such as term deposits and guaranteed investment certificates. When the crash hit they sold what they had for whatever they could get, vowing never to cross that threshold into the stock world again.

These investors lacked two characteristics which are essential to successful investing in the stock market, either directly or through mutual funds. These are patience and discipline. Those investors who held their ground and stayed with the market found that the market recovered most of its losses within a year. Some investors found the depressed market to be too attractive to let pass, buying shares and equity mutual funds at deflated values and earned returns of as much as 20 percent.

Despite the market's ability to recover, many still feel that stocks are too speculative. If you compare stocks to treasury bills (T-bills) and bonds, stocks are perceived to be risk because their volatility over the short term is higher relative to Treasury bills and bonds.

In the short term, stocks can earn more or less than cash deposits. One cannot predict how successful an investment will be, but over the long term, stocks of "good" companies become much less risky. Research shows that during periods of five or ten years, stocks have outperformed T-bills and bonds.

The study "Canadian Stocks, Bonds, Bills and Inflation: 1950-1987" written by Drs. James Hatch and Robert White, Professors at the University of Western Ontario (updated with information supplied by ScotiaMcLeod to October 31, 1991) confirms that for one year periods covered by the report, stocks may not provide better rates of return than bonds and T-bills. However, during the thirty-two 10-year periods between 1950 and 1991, which includes the 1987 crash, stocks outperformed bonds and T-bills in all but three periods.

Additionally, the compound annual-return on stocks for the entire forty-two years was 10.8%, almost double the 6.4% for T-bills and 6.6% return on bonds. This indicates that an investor's potential return on stocks will exceed the potential return on bonds and T-bills provided the investor holds the stocks for at least five years.

If you're prepared to invest for the long term, you might be tempted to run out and set up a stock portfolio of your own. However, chances are you already have so many commitments that to keep track of a stock portfolio and the Stockmarket would mean dropping everything to manage it properly. In that case, your better choice is mutual funds. They are professionally managed, offer a variety of choices to each investor and they work.

During the long term, well-managed equity funds, such as those offered by Trimark Mutual Funds have out-performed more conservative investment vehicles such as T-bills and guaranteed investment certificates.

See a professional financial advisor to learn how you can take the sting out of the stock market with mutual funds.



On the Money

with Gordon Pape

PAPE'S TIP: *"Ethical mutual funds are the easiest way to invest in socially responsible companies."*

Investing with a clear conscience

More and more Canadians are interested in investing in socially responsible companies. Mutual funds dealing only with companies which meet certain ethical criteria have existed in the U.S. for many years, and started to appear in Canada in the late '80s.

SOME CRITERIA

Ethical companies do...
- Have good environmental track record.
- Treat labor fairly.
- Give to charity and support community.

...and don't:
- Deal with military or nuclear industry.
- Produce or distribute tobacco or alcohol.
- Do business in countries with poor human rights record or apartheid policies.

Canadians have over $1 billion invested through mutual and pension funds using ethical screens:

$700 million
Pension funds

$280 million
Ethical mutual funds

$30 million
Green mutual funds which invest in companies developing environmental technologies or with sound environmental practices.

WHAT TO DO

1. **Determine your personal, social and environmental goals.**
2. **Compare these with screening criteria of various funds and review list of companies in which funds invest.**
3. **Check performance record of fund – your goal is to make money too!**

More information: Social Investment Organization (416) 360-6047.

Examples of funds:
- ***The Ethical Family***
- ***Investors Summa***
- ***Clean Environment Funds*** *(excellent recent performance).*

© 1993 ArtPress International GRAPHICS SYNDICATE 19/12

Gordon Pape is a financial author and broadcaster. On the Money provides general information on money management. For specific advice, consult an appropriate financial professional.

Phil Hale
Independent Financial Advisor
Free Consultation - No Obligation
Business 938-7782 Residence 931-1753
MUTUAL FUNDS
504 Pitt Street, Cornwall, Ontario K6J 3R5
Brightside Financial Services



TRUST COMPANY GIC's

5.25%	6.00%	4.50%
3 year term G.I.C. or R.R.S.P.	55 month term G.I.C. or R.R.S.P. (min. $5,000)	1 year term G.I.C. or R.R.S.P.

G.I.C.'s	1 YEAR	2 YEAR	3 YEAR	4 YEAR	5 YEAR
ANNUAL	4.50%	4.75%	5.25%	5.55%	5.875%
MONTHLY	4.00%	4.375%	5.00%	5.25%	5.625%
R.R.S.P.	4.50%	4.75%	5.25%	5.50%	5.90%

NO HANDLING CHARGES RATES SUBJECT TO CHANGE
SERVING OTTAWA REGION OVER 40 YEARS *FREE PARKING*
GIFFORD ASSOCIATES
613A PITT ST. 937-0118
IN OTTAWA 666 KIRKWOOD, 729-1455

Mutual Funds • RRSP's
GIC's
RRIF's
Call
Professional Investments
932-9847



Cecil McNally
407 Pitt St. Suite 3



Luke Bedard
Cornwall, Ontario

FINANCIAL INSTITUTIONS HOLIDAY HOURS

FINANCIAL INSTITUTION	WED. DEC.22	THURS. DEC. 23	FRI. DEC. 24	SAT. DEC. 25	SUN. DEC. 26	MON. DEC. 27	TUES. DEC. 28	WED. DEC. 29	THURS. DEC. 30	FRI. DEC. 31	SAT. JAN. 1	SUN. JAN. 2	MON. JAN. 3
ROYAL BANK 300 Pitt St. 1380 2nd St.	9:30 am-5:00 pm	9:30 am-6:00 pm	9:30 am-3:00 pm	CLOSED	CLOSED	CLOSED	CLOSED	9:30 am-5:00 pm	9:30 am-6:00 pm	9:30 am-3:00 pm	CLOSED	CLOSED	CLOSED
NATIONAL TRUST Tudor Centre	8:00 am-6:00 pm	8:00 am-8:00 pm	8:00 am-4:00 pm	CLOSED	CLOSED	CLOSED	CLOSED	8:00 am-6:00 pm	8:00 am-8:00 pm	8:00 am-4:00 pm	CLOSED	CLOSED	CLOSED
BANK OF MONTREAL 159 Pitt St. 400 Montreal Rd. Pitt & 14th St.	9:30 am-4:00 pm	9:30 am-5:30 pm	9:30 am-3:00 pm	CLOSED	CLOSED	CLOSED	CLOSED	9:30 am-4:00 pm	9:30 am-5:30 pm	9:30 am-3:00 pm	CLOSED	CLOSED	CLOSED
CANADIAN IMPERIAL BANK OF COMMERCE Pitt & Second 716 14th St. W.	9:00 am-4:30 pm	9:00 am-4:30 pm	9:00 am-3:00 pm	CLOSED	CLOSED	CLOSED	CLOSED	9:00 am-4:30 pm	9:00 am-4:30 pm	9:00 am-3:00 pm	CLOSED	CLOSED	CLOSED
CAISSE POPULAIRE de CORNWALL INC. deuz locaux	09:30 h-16:30h	09:30h-20:00h	09:30h-15:00h	FERME	FERME	FERME	FERME	09:30h-16:30h	09:30h-20:00h	09:30h 15:00h	FERME	FERME	FERME
HOWARD SMITH CREDIT UNION Long Sault	10:00 am-1:00 pm	10:00 am-5:30 pm	10:00 am-3:00 pm	CLOSED	CLOSED	CLOSED	CLOSED	10:00 am-1:00 pm	10:00 am-5:30 pm	10:00 am-3:00 pm	CLOSED	CLOSED	CLOSED
HOWARD SMITH CREDIT UNION 321 2nd St. W.	9:00 am-4:30 pm	9:00 am-5:30 pm	9:00 am-3:00 pm	CLOSED	CLOSED	CLOSED	CLOSED	9:00 am-4:30 pm	9:00 am-5:30 pm	9:00 am-3:00 pm	CLOSED	CLOSED	CLOSED
CANADA TRUST Cornwall Square	8:00 am-8:00 pm	8:00 am-8:00 pm	8:00 am-4:00 pm	CLOSED	CLOSED	CLOSED	CLOSED	8:00 am-8:00 pm	8:00 am-8:00 pm	8:00 am 4:00 pm	CLOSED	CLOSED	CLOSED

REMINDER ... ALL BANKING MONEY MACHINES WILL BE OPEN FOR YOUR CONVENIENCE

THE TEAM
1993 CAMPAIGN CABINET

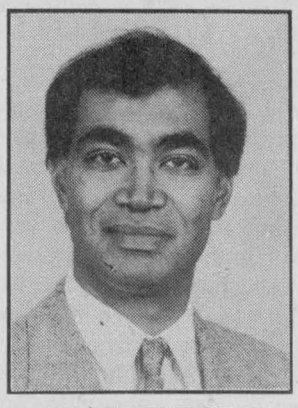

KAZI MAROUF
Campaign Chair

United Way Centrade

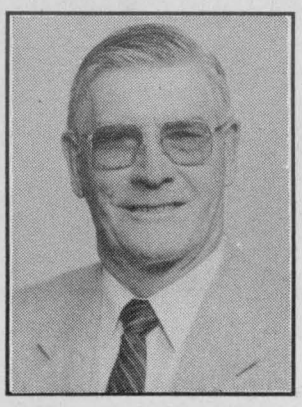

GERRY GRANT
Industrial Coordinator



TOM HEARD
Retail Services Div.



ELISE WELLS
Chair - Industrial Central



DON BRANDER
Chair - Public Relations



RICHARD ROY
Chair - Industrial West

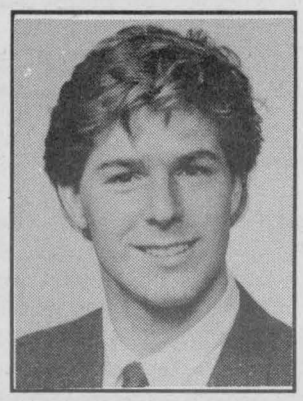

ANDRE POMMIER
Chair - Retail Merchants Div. & Special Events

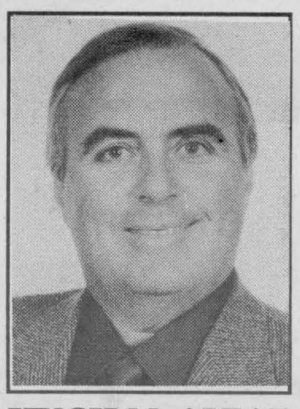

HUGH McALEAR
Chair - Government Div.

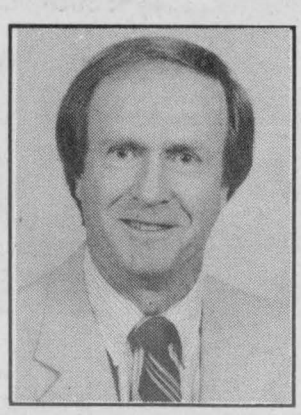

BILL DICKIE
Chair - Education

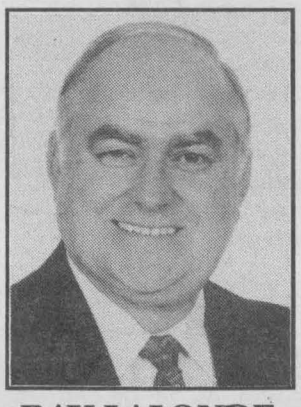

RAY LALONDE
Co-Chair - Industrial East

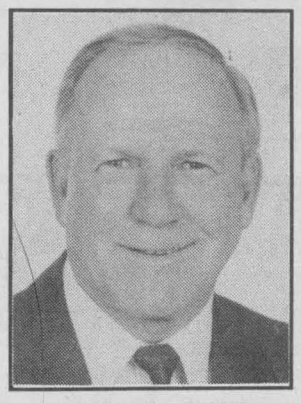

JOHN FYFE
Co-Chair - Industrial East



G.J. (JAKE) LAMOUREUX
Chair - Special Names

THE AGENCIES

- Block Parents
- Canadian Hearing Society
- Canadian Mental Health Association
- Canadian National Institute For The Blind
- Canadian Red Cross Society
- Centre Agape
- Family Counselling Centre of Cornwall & United Counties
- Friendship House
- March of Dimes
- Bereaved Families of Ontario
- Neighbourhood Watch
- Open Hands
- St. John Ambulance
- The Salvation Army
- United Way of Canada
- Valois Place

THE OBJECTIVE

Objective	$500,000
Raised To Date	$359,347
Percentage	72%

United Way of Cornwall & District
331 Water St. E., P.O. Box 441
Cornwall K6H 5T2
932-2051

Sound the Pibroch - John Allan Returns

Cape Breton's favourite son, John Allan Cameron, returns to eastern Ontario for four February shows. John Allan is renowned for his relaxed performance style - he sings, plays, chats and jokes on stage as if each audience member was a personal friend. Since his early coffee house days, he's collected quite a kit bag of songs, performing everything from Hank Williams classics to traditional folk ballads. And he's a very accomplished instrumentalist, as well. When John Allan plays a selection of Celtic tunes on the 12 string guitar, it's as if you can hear the bagpipes and smell the heather!

John Allan has hosted his own TV show, played to capacity crowds around the world and produced several shows for the Canadian Armed Forces overseas. A man of many talents and crowd pleaser extraordinaire, John Allan and a couple of his musical friends will perform at Cornwall's Aultsville Theatre, Sunday Feb. 20, 8 pm. Reserved seating tickets are $17.50 (GST incl.), and go on sale Friday Dec. 17 - "just in time for last minute Christmas shoppers!" - at Ran-Gal Photofinishing, Brookdale Mall, 938-7779.

Also appearing at:

* Brockville Arts Centre - Thursday Feb. 17, 8 pm - $17.50 (GST incl.) - Box Office: 342-7122.
* Kingston's Grand Theatre - Friday, Feb. 18, 8 pm - $17.50 (GST incl.) - Box Office: 530-2050.
* Belleville's Centennial School - Saturday Feb. 19, 8 pm - $17.50 (GST incl.) - Tickets at both Belleville "Sam the Record Man" stores, or by phone from Quinte Arts Council (Mon.-Fri.), 962-1232.

CORNETT AUDIO VIDEO
DIVISION OF CORNETT TV
• STEREO'S • TV'S
• VCR'S • SPEAKERS
• SATELLITE PKGS
• ANTENNAS
• AND MUCH MORE
coustic®
... a sound investment.
CAR AUDIO SALE
25% off
all in-stock merchandise
"GOING DOWNTOWN MAKING COUSTIC SOUND"
"Must Be Heard To Declare Value"
YOU'LL NEVER REGRET A DEAL AT CORNETT • SERVICE • QUALITY • PRICE
14 -4th St. E., Cornwall 933-4566

New Approach



The Anglican Church of Canada is trying bus advertising. Transit buses in Cornwall, Pembroke and Ottawa are carrying their Christmas poster through the month of December. Launching the campaign are: (left to right) Rev. Dean Purdy, Archdeacon Wayne Thomas, Bishop John Baycroft and driver Kevin Lafave.

(photo by John Schaeffer)

FOR THE PERFECT CHRISTMAS GIFT
10% off
ALL BEER & WINE PRODUCTS
(doesn't apply to grapes or grape juice)
Bottle Racks, Starter Kits,
Full Line of Supplies
DiGirolamo
BUILDERS SUPPLIES
423 Tollgate Rd. West
937-0335

BCL Severance Hearing in January

John Cleary, MPP for Cornwall, revealed that Courtaulds Films (BCL Canada, Incorporated) will be requesting permission on Jan. 31, 1994 to appeal a ruling in favour of granting the former employees severance.

Cleary explained, "BCL has decided to not accept the June 7 decision made by the Divisional Court, which upheld two previous Labour Ministry rulings in favour of granting severance pay to the workers. BCL is now seeking permission to bring the matter before the Ontario Court of Appeal".

He said, "Legal counsel for BCL, the Labour Ministry and the Worker's Union have all agreed to Jan. 31, 1994 as the hearing date for Courtaulds' motion for leave to appeal to the Ontario Court of Appeal.

It has been over four years since BCL closed, yet the former employees continue to await a decision on their severance payments. This situation is a ridiculous display of stalling on the company's part, and it has proven to be painful and frustrating for many of the former employees.

I am completely astounded that a final severance determination has not been made to date, and I certainly hope that this next hearing resolves the matter once and for all," Cleary concluded.

GIANT BOOK SALE
BACK IN TOWN
"CHRISTMAS WITH ANGELINA" A great board book for preschoolers. Reg. $3.99 ONLY 99¢ with any other purchase
HARD COVER NOVELS GET THE 2ND FOR 1/2 price equal value or less
HIDDEN PICTURE BOOKS reg. red sticker $4.99 ea. NOW 2 FOR $6.99
Buy Any Hard Cover Novel and get 'THE PRIZE" by Daniel Yergin For Only $1.99
DANIELLE STEEL CHILDREN'S BOOKS 3 FOR $10.00
LITTLE GOLDEN BOOKS 8 for $5 or 99¢ ea.
THE ILLUSTRATED DOGS LIFE reg $9.99 NOW $4.99 MAKES A GREAT GIFT
BASEBALL ALMANAC reg $7.99 NOW $2.99
Special Selection of PUZZLES 1/2 price with any book purchase
GIANT SEAWAY CENTRE (across from K-Mart) 933-0939
specials available only while quantities last
BOOK SALE
SPECIAL CHRISTMAS HOURS
Mon. 10 - 11 pm
Fri. 9 am - noon

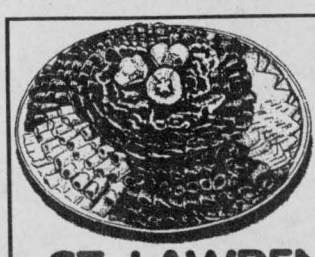
CHEESE TRAYS
SHRIMP TRAYS
COLD CUT TRAYS
order this week for Christmas
ST. LAWRENCE MEAT MARKET
Hwy 138 Bonville 933-8796


Whether you're 6 years old or 60 years old you can experience the joy of dreams come true
PIANOS & KEYBOARDS
By Roland - Kawai - Korg
Technics - Yamaha
To Help Make Merry Melodies & Happy Harmonies The Whole Family Will Enjoy!
MELODY MUSIC CENTRE
104 Pitt St. Promenade
933-0205

THE PERFECT GIFT AT A PERFECT PRICE



~~$279~~

ONLY $199

100% Imported
Italian Cowhide Leather
Chair & Ottoman

GENUINE ITALIAN LEATHER

FAILING TO STOP WILL COST YOU A LOT!

ST-ISIDORE FURNITURE

524-3202

1-800-668-7496

500 yds. North of Hwy. 417
Exit 51, St. Isidore, Ont.

Some items may be subject to a delivery charge.
Some items may not be exactly as illustrated or limited quantities.
We reserve the right to limit quantities. See dealer for details.

STOP

HOURS
Mon. - Wed. 9-6; Thurs. & Fri. 9-9
Sat. 9-5; Sun. 10-5

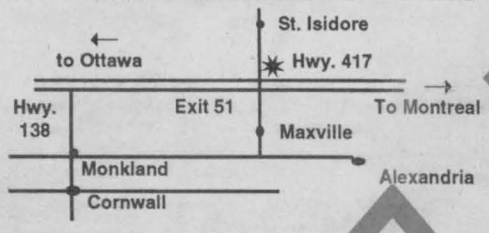

JOIN US AT EASTCOURT MALL

PHARMACIE EASTCOURT PHARMACY
1380 Second St. E., Eastcourt Mall
PRESCRIPTIONS DAILY
We Process
• Ontario Drug Benefit • Assure Card Ontario Blue Cross
• WCB • Green Shield • Prudential • RX Plus
• DVA • Confederation Life
MON. - SAT.
9:30 a.m. - 9:00 p.m
937-0956

25% off
With This Coupon
✓ sandwich grills
✓ alarm clocks
✓ hand blenders
✓ personal cassette players
✓ blenders
✓ juicers
✓ flexible lamps
Coupon Expires December 24/93
SINGER APPROVED DEALER
LINDY'S SEWING CENTRE
Eastcourt Mall 932-6802

FREE FILM FOR LIFE
WITH THE PURCHASE OF ANY FUJI CAMERA
Gift Wrapping Service Available For Purchases Throughout The Mall and Here.
933-4106
Patricia Photo

Bryan Adams "So Far So Good" CD's $15.99 Cassettes $8.99
DJ Christmas Mix CD's $15.99 Cassettes $8.99
Sale Ends Dec. 18/93
LES DISQUES MEM RECORDS
Eastcourt Mall 933-9638

FANTASY REALM Comics & Games
Comics and Cards
STAR TREK HEADQUARTERS
• Books • Comics
• Models • Mugs
• Action Figures • Games
• Clocks • Cards
• Calendars • Posters
"Escape Into A Whole New World"
933-7997 938-0688
227 Pitt St Eastcourt Mall

Santa's at EASTCOURT MALL
Visit Santa today
Mon.-Tues.
Wed.-Thurs.
10am-6pm
ONLY 5 SHOPPING DAYS LEFT!

CHRISTMAS OVER $8,000 GIVEAWAY Spectacular
Join Us Now 'til Christmas at all stores at Eastcourt Mall.
Fill in a ballot for your chance to win our Grand Prize Sony Entertainment Centre, or one of our many other prizes from our stores.
Seasons Greetings
to all of our friends and customers
Eastcourt Mall
1380 2nd St. E.
Cornwall
OPEN DAILY 9:30 am - 9 pm

FARM BOY

814 Sydney Street Cornwall

Christmas Food Festival

Seedless Clementines 88¢ lb.

Bartlett Pears 88¢ lb
Florida - Juice Oranges 29¢ lb
Granny Smith Apples 69¢ lb
Honey Dew Melons 1.99 ea.

Seedless English Cucumbers 99¢ ea.

Cello Spinach 59¢ ea.
Waxed Turnips 25¢ lb.
Fresh-Store Made Cole Slaw 89¢ lb.
Brussel Sprouts 88¢ lb

Smoked - Boneless Whole Toupie Hams 1.99 lb.

Stuffed Center Cut Pork Chops 3.99 lb
Bone In Pork Smoked Picnics 1.39 lb
Boneless Center Cut Pork Roast 4.49 lb
Fresh Turkeys Available Please Order Early

Edam 3.99 lb.

Polish Coil 2.49 lb
Medium Cooked Roast Beef 4.99 lb
Salami 3.29 lb
Assorted Pate 4.49 lb

Neilson 1 Lt Egg Nog 99¢

Astro 500 ml Sour Cream 99¢
Whipping Cream 250 ml 99¢
Blanched & Roasted Peanuts 1.29
Beer Nuts 1.99 lb.

Turkey Stuffing Bread 1.99

7" Festive Cakes 7.49
Holiday Style Macaroons 12/1.99
Raisin & Fruit Bread 1.69 lb
Fruit Buns 8/1.69

COME ON DOWN PARTNER & HELP US CELEBRATE OUR ANNIVERSARY!

SPECIALS IN EFFECT
Monday December 20th
to Saturday December 24th, 1993

Store Hours: Mon.-Thurs. 8-9; Friday 7-5;
Dec.25&26 Closed. Mon.-Thurs. 8-9; Fri. 7-5. Jan.1&2 Closed

Seaway News Date Maker

To place a FREE personal ad call
1-800-878-6954 Ext. 12
24 hours a day, 7 days a week, our operators will assist you in creating your FREE 25 word print ad.

To place a voice ad call
1-247-7144 Ext. 12
Our system will prompt you to record your 3 minute voice ad and allow you to access System-Search. Women can retrieve their messages free of charge.

To listen and respond to personal ads, call
1-976-7866 Ext. 12
$2.00 per minute
Callers will be charged $2.00 per minute, maximum 5 minutes per call. You must be 18 yrs. or older. Touchtone phone service only.
Service provided by: Direct Response Marketing, Inc.

CHRISTIAN GENTLEMAN
SWM, 48, 5'11 1/2", alone, honest, black hair, seeking N/S, attractive lady, 38-48, fond of country music, honesty is a must, possible relationship. Ad# 6263

CONSIDERED ATTRACTIVE
SWM, 30, 6'2", enjoys the outdoors, downhill skiing, romantic dinners, like children, N/S, caring, understanding. Seeking SWF for possible relationship, S moms welcome. Ad# 6262

SLEEPING BEAUTY
Awaits Prince Charming to awaken her sleeping heart. DWF, 35, enjoys romance, honesty, music and dancing, smoker, non drinker, considered attractive. Seeks WM, 38-45. Ad# 6360

TWO OF A KIND
Two SWFs, 18, one S mom, seeking two Mr. Rights, 18-25, race unimportant, must enjoys music, and cuddling, friendship first, possible relationship, no jerks. Ad# 6274

SEEKING SPECIAL MAN
DWF, 37, working mom, petite and bilingual. Enjoy country music and kids. Honesty and loyalty are very important, for possible relationship. Ad# 6269

MOTHER OF TWO
SWF, dark brown hair/eyes, 5', 110lbs., 24, seeking SWM, 22-30, for friendship or relationship. Ad# 6261

ATTRACTIVE GENTLEMAN
Wanted, WWWF, 59, blond, nice personality, looking for retired WM, 55-60, who enjoys travel, dancing, country and western music, for friendship, possible relationship. Ad# 6074

A HAPPY PERSON
SWF, 21, a mom, attractive, seeks SWM, 19-25, who likes kids. Must ive in Cornwall area, for friendship first. Ad# 6162

DIVORCED MOM
Have a teenager, spontaneous, 5'5 1/2", 120lbs., red hair, blue eyes, fair looking, 35, looking for companion, 35-45, WW/DWM. I'm a smoker, light drinker. Ad# 6063

MALE SEEKING FEMALE
SWM, 45, 5'8", 235lbs., seeking SWF, 30-45, full-figured, who enjoys country western music, quiet evenings, drive-ins in the summer, possible relationship. Ad# 6062

NON-STEREOTYPICAL
Shy F, contemplating a relationship. Looking for SF, with same intentions. Must be mature, stable and responsible. Ad# 6174

SINGLE INDEPENDENT
F looking for an understanding M, between 19-25. I enjoy driving my car, being around people, and dancing. Sick of bar scene. From Cornwall area only, please. Ad# 6163

SINGLE WHITE FEMALE
Dark brown hair, brown eyes, 24, slim, two children, likes dancing, movies, quiet evenings at home. Looking for friendship/relationship with SWM, 24-30. Ad# 6260

FUN-LOVING GUY
SM, 5'9", 135lbs., blue eyes, light brown hair, 32. Enjoys camping, dancing. Searching for SWF, 25-38, same interests, for friendship and possible relationship. Ad# 6161

HONEST AND SINCERE
M, 35, looking for the same, 30-40. Loves pets, kids, movies and pizza. Ad# 6069

I AM DIFFERENT
SM, 24, N/S, non-drinker, creative, artistic, imaginative mind. Seeking S woman, open-minded, no lies/head games, for friendship/possible relationship. Ad# 6169

SHY GUY
SWM, 34, shy M into winter outdoor activities looking for someone who is honest, caring, has a kindred soul and similar interests. Ad# 3634

SINGLE MALE
Blue eyes, short brown hair, enjoys fishing, long drives and being spontaneous. Would enjoy person of same interests. Ad# 6060

SINGLE WORKING PERSON
SWM, 36, seeking SWF, 25-35, for quality time, relationship, must like dancing, movies and fun times together. Ad# 6061

YOUNG URBAN
Professional? SB professional F, 22, seeking tall S professional M, who likes nightclubs, movies, travel, for short-term relationship. Ad# 6160

GAY WHITE MALE
Age 39, 6'3", 205lbs., seeking same, 34-43, interests are sports, going for long walks, doing puzzles and playing cards. Ad# 9753

SEEKING SPECIAL LADY
SBM, 32, 5', enjoys sports, swimming, soccer, quiet evenings at home, shy. Seeks SWF, 18-26, affectionate, caring, honest, athletic, slim. Ad# 9668

STUDENT NURSE
Age 36, SWF, attractive, wishes to spend time with unattached, mature M, policeman are o.k., 38-45. I like dancing, movies, quiet evenings. Talk to you soon. Ad# 9667

SEEKING
SWF, seeks SWF, blond hair, blue eyes, 34, 150lbs., 5'2", who enjoys camping, darts, seeks caring, sincere person, for friendship, hopefully serious relstionship. Ad# 9751

SEEKING MR. RIGHT
SWF, 23, full figured. Loves to line dance, country music, cool, travel, looking for a caring companion, understanding, funny guy, 25-40. Ad# 9669

SINGLE WHITE FEMALE
I would like a handsome man, blue eyes, brown hair, must be sensitive to my feelings, likes active activities, 19-23. Ad# 9666

HONEST CARING GENT
Bilingual, 56, 5'9", 155lbs., hoping to find the right woman who would care for me. Call, we'll talk. I love many things including sports, movies and dining. Ad# 9665

SEEKING SOMEONE SPECIAL
Attractive, independent, SWF, 25, seeking professional, attractive M, 25-30, for friendship possible relationship. I enjoys dining, dancing, movies, and romance. Ad# 9663

DIVORCED SINGLE FATHER
Two children. I'm 5'8", 170lbs., brown hair, blue eyes, very open, honest, sensitive, romantic. Looking for SF, with same interests, 25-33. Ad# 9662

LOOKING...
Young man 19, for a young lady 18, red head, to hold and cuddle, to care for me. Call me. Ad# 9661

GAY MALE
Age 22, 6'1", 325lbs., hazel eyes, looking for similar GWM 18-20, smoker, for possible relationship. Ad# 9660

YOUNG WHITE MALE
Looking for relationship minded woman, 18-35. I'm 5'7", sandy blond hair, 260lbs. Ad# 9569

SEEKING SPECIAL LADY
Tall, dark, handsome gentleman, 30, who is honest, no head games. Seeking lady who has similar qualities. Ad# 9563

DIVORCED SINGLE MALE
Age 36, 5'8", 160lbs., brown hair, social drinker, enjoys walks, quiet times, dancing, drives. Seeking SWF, 30-38, with similar interests. Children OK. Ad# 9562

INTO HARLEY???
Professional, cute SWF, 22, new to Ottawa, seeks cute, funny, responsible SWM (who owns Harley), 25-36, for fun, companionship/possibly more! Ad# 9561

ENTREPRENEURAL MINDED
SWM, 24, looking for an entrepreneural woman, 18-25, enjoys dancing, going out for long walks. Don't be shy, give me a call. Ad# 9560

ROMANTIC ATTRACTIVE
SWM, 37, 5'4", 137lbs., wishes to meet S lady, 25-35, blond/brunette, attractive, who enjoys nights out, walking, and flowers. Ad# 9469

TRUCK DRIVER
SM, 24, 5'9", brown hair, blue eyes, seeking SF, 24-27, who loves horses, movies, going out, for friendship, possible relationship. Ad# 9463

PART-TIME DAD
DWM, 33, 5'7", brown hair, blue eyes. Seeking SWF, 25-35, for friendship or more. Ad# 9462

System Search

System-search can find the type of person you're looking for.

You will be prompted to place a voice greeting by answering questions from your touchtone phone. Describe yourself and the person you're looking to meet.

The categories are:

1. Gender
2. Interests
3. Age range
4. Race

System-search will then locate the people you are most compatible with, and will automatically place your voice greeting in their voice mailbox. It then notifies them that your message is waiting.

SINGLE MOTHER
DWF, N/S, 30, attractive, 5'6", 130lbs., enjoys traveling, dancing, seeking SM, 30-40, for monogamous relationship. Ad# 9461

LADIES!
DWM, 29, 5'10", 170lbs., smoker, looking for F, 25-30, for possible relationship. All replies answered. Ad# 9460

VERY ATTRACTIVE, SECURE
SWM, 26, tall, with a good sense of humor, honest, seeking a professional, attractive lady, 23-28, for friendship first. Ad# 9374

SHY IN KANATA
Caring, compassionate, passionate, sincere SWM, 34, computer professional, looking for SWF, N/S, for possible relationship, interests include movies, computers, antiques Ad# 9363

SINGLE WHITE FEMALE
Hi, I'm a large F, 25, who enjoys country music, partying, singing, cuddling, etc. Seeking D/SWM, 25-35, for fun times and possible serious relationship. Ad# 9362

BROCKVILLE AREA
SAM, 30's, N/S, honest, sincere, employed, seeks caring, attractive SF, 25-35, who enjoys homelife, movies, swimming, dancing, for possible meaningful relationship. Ad# 9361

SHY AND LONELY
SWM, 30, tall, caring redhead. Likes sports and quiet times Seeks SWF, 20-35, for friendship and maybe more. Ad# 9360

MILITARY MAN
SWM, 22, dirty blond, blue eyes, seeks attractive SWF, 18-25, for friendship, possible relationship. Ad# 9269

SEEKING SPECIAL LADY
SWM, 19, 6'4", enjoys country music, partying. Seeks SWF, 18-25, petite, with same interests. Ad# 9263

MY NAME IS SHAWN
Age 19, 5'9", long brown hair, hazel eyes, looking for beautiful SW/BF, 19-23. Let's meet!! Ad# 9262

SHY AND LONELY
SWF, 22, who's affectionate, loving and honest, hoping to find a SF, for long term relationship. Ad# 9261

LOOKING FOR COMPANION
DWM, seeks caring, supportive F, who likes dining, romance, and short trips. For friendship and or relationship. Please call. Ad# 9260

DIVORCED ENGLISH FEMALE
Employed, smoker, DWF, 26, likes country music, drive-ins, fishing, bridge, romantic surprises. Seeks very similar Mr. Right with own car, dog lover. No roommates or drugs. Ad# 9169

STARTING OVER FATHER
Of one. Seeking petite, D/SWF for lasting fun relationship. If you like honesty, loyalty, and a romantic, call me for coffee. Ad# 9163

FULL TIME DAD
Bilingual 36, 5'8" DSWM, brown hair and eyes, smoker, fun, faithful, loving, romantic. I like country music, dancing, children, much much more. Seking DSWF. Ad# 9162

DIVORCED SINCERE
Faithful, romantic DWM, seeks SWF, 29-38 who enjoys the outdoors, and romantic evening movies connecting. Looking for long lasting relationship. Ad# 9161

LOOKING FOR COMPANION
SWM, 28, 6'2", 195lbs., non-smoker, shy, sensitive, caring, enjoys seaonal sports and activities. Seeking good looking SWF, 25-30 who wants to be cared for. Ad# 9160

SINGLE WHITE MALE
Looking for SWF. Must be Amway distributor and share the same dreams and goals. Let's build a relationship and business together. Ad# 9069

DO YOU CRY
At night from loneliness, have you been hurt before and now afraid? SWM, 30, still looking for you. Searching for SWF, 20s. Ad# 9063

CORNWALL NON-SMOKER
SWM, 36, attractive, open minded, looking for SF who enjoys traveling, movies, walking, dining out and guest evenings. S mothers welcome. Ad# 9062

SEEKING RELATIONSHIP
Larger DWF, 45, 5'7", seeks clean, honest, caring SWM, to enjoy the simple things in life. Ad# 9061

WARM PERSONALITY
Attractive, caring, employed, N/S, DWM, 37, 6', 165lbs. like fitness, movies, quiet times, seeking attractive D/SWF, 30-37, sincere, caring individual, for a relationship. Ad# 9060

ATTRACTIVE
WM, 5'11", 175lbs., looking for lady, 30-40, for fun, clean times. Brockville area. Ad# 9664

SINGLE WHITE MALE
Age 36, honest worker, good looking, seeks SWF, 25-37. I enjoy movies, dining out, taking walks. For friendship first. Ad# 9653

LONELY
SF, 5'0", 130lbs., brown eyes and hair, 5 children, 37, seeking nice M, likes children, financially secure. I enjoy dancing, dining out, having fun. Ad# 9652

EXCITING SINGLE MALE
Age 25, 5'6", 135lbs., seeking F, 18-30, to play out every scene in the movie " 9 1/2 Weeks". If this grabs your attention, call me. Ad# 9651

SMITH FALLS
SWM, 45, 6'3", enjoy country music, walking, dancing, sports, non-drinker, seeking companionship with lady, 35-45, let's meet for coffee and talk. Ad# 9568

FIRST TIMER
SWM, 25, blond hair, blue eyes, 5'6", 160lbs., smoker, shy, sports minded, loves to cuddle, seeks SWF, 18-29. Ad# 9567

SINGLE WHITE MALE
Age 28, 5'3", enjoys quiet evenings at home, going out. Seeks W lady, 18-35, loving, caring, understanding, willing to commit to lasting relationship. Ad# 9566

SEEKING COMPANIONSHIP
DWF, 30, enjoys walking on the beach, quiet times at home, movies, sports, social drinker, children, seeking D/SM, 30-35 with similar interests. Ad# 9565

COUNTRY LIVING MALE
DWM, 43, 5'11", 190lbs., smoker, likes country music, sports, animals. Seeking lady, 35-45, for friendship, relationship. Own transportation essential. Ad# 9564

YOUNG LADY
Age 18, looking for sweet man to comfort and to cuddle. Please call. Ad# 9553

SINGLE MALE
Looking for medium build lady, 18-20, likes sports and rock music. Ad# 9552

TALL DARK HANDSOME
SWM, 19, enjoys partying, romance, seeking an affectionate, SWF, posing a great personality. Ad# 9551

CORNWALL AREA
SWM, 5'9", 175lbs., brown hair, brown eyes, looking for F, 25-40, looking for a long term relationship. I enjoy country music, dancing, outdoors activities, etc. Ad# 9468

DESPERATE ROMANTIC
SM, 30, looking for SF, 25-40, with varied interests, for friendship, possibly leading to relationship. Ad# 9466

AGAIN
SM, 34, dark hair, 6'1", 185lbs., fully employed, enjoy walking, biking, staying fit, camping, country drives, animals, art, honesty, trusting. Seeking F, friends first. Ad# 9465

SEEKING SOMEONE SPECIAL
DWM, 36, people person, honest, caring, romantic. Enjoy walks, biking, sitting by fireplace, travel. Seeks D/SWF, secure, late 30s-early 40s for companionship, relationship. Ad# 9464

PLEASANTLY PLUMP
SWM, 42, 250lbs., unathletic, ex-smoker, loves gambling, mind is not cluttered by rational thought. Seeking WF, age unimportant, with similar qualities. Ad# 9453

PISCES
DWM, 46, easygoing and peaceful by nature, seeking N/S congenial, financially and emotionally stable WF, for casual dating. Ad# 9369

PARTY ANIMAL
SWM, 6'3", college student, N/S, 20, looking for that special SF. I like to do just about everything and anything. Call me. Ad# 9368

SINGLE WHITE MALE
Age 35, 5'10", 180lbs., fit, university graduate, humorous, dark hair, dark eyes, seeks intelligent, witty SWF, 27-32, no dependants, for romantic times and possible relationship. Ad# 9367

ATTRACTIVE OVERWEIGHT
Nurse, never married, 36, great disposition, seeking M, age 30-50. Wishing a serious relationship. Ad# 9366

CAUGHT YOU LOOKING
DWM, 30, part-time dad, enjoys sports nature, romantic nights, sense of humor, seeks F, race unimportant for possible relationship. MOMS WELCOME. Ad# 9268

FUN-LOVING QUEEN
SWF seeks SM, 5'8"+, must enjoy sports, dancing and lifting weights. Partner wanted, 20-35. Ad# 9267

WHITE MALE
SWM, 19, loves sports, searching for SWF who loves adventure and is not scared of the wild side. For long, serious relationship. Ad# 9266

ATTRACTIVE EIGHTEEN
SWF, lesbian 5'7", 140lbs, cuddly, affectionate, seeking loving, attractive, SWF, 18-25, for intimacy first, long term monogamous romance. Ad# 9168

SHY AND LONELY
SWM, 30, tall, caring red-head. Likes sports and quiet times. Seeks SWF, 20-35, for friendship and maybe more. Ad# 9167

POSSIBLE RELATIONSHIP
SWM, 23, 5'9", 160lbs., enjoy sports, drinking, quiet times at home, seeking girl, 20-27, with same interests, for friendship first. Ad# 9166

ATTRACTIVE YOUNG MALE
Very romantic, caring, N/S, likes sports, seeking honest, loving, blond or brunette lady, 20-35. Ad# 9165

COUNTRY BOY
SWM, 20, 5'8", 175lbs, like to work on cars and play pool. Seeks SWF, 18-25 who likes to be romantic and cuddly for serious relationship. Ad# 9068

SINGLE MOM
SWF, N/S, mother of two, seeking SM, adventurous, fun, has sense of humor, 35-40. Don't be shy, call. Ad# 9067

YOUNG AT HEART
SWF, 40+, attractive, active, smoker, likes quiet times, country western music, dancing and more. Seeking youthful SWM, 40-50, 5'8"+, with similar interests. Ad# 9066

DRINKS DINNER
Conversation. SWM, 29, 5'8", dirty blond, blue eyes, hard working professional, athletic, enjoys conversation, laughs and much more. Looking for someone special. Ad# 9065

SINGLE WHITE MALE
Age 22, 6'3", 175lbs. Seeks romantic, attractive SWF, 18-22, must like flowers, movies, walks, restaurants, parties, dancing, honesty, and fun times. Ad# 9452

HONEST OUTGOING
SM, 31, looking for SF, 29-32, who enjoys sports, hockey, quiet walks in evening, dining out and movies, for friendship first, possible relationship. Ad# 9451

FUNNY ATTRACTIVE
Different SWM, 23, jeans and t-shirt, likes rock, sports, movies, open and honest. Seeking slim, beautiful woman 18-30, similar tastes, for good times/maybe more. Ad# 9365

SINGLE DAD
SWM, 36, eclectic, interesting, anarchical, and humorous. Seeks, SF, 25-35. Who can be companion lover and friend. Kids okay. Ad# 9364

ABBREVIATIONS

WW	Widowed
D	Divorced
S	Single
M	Male
F	Female
B	Black
W	White
H	Hispanic
A	Asian
N	Native
N/S	Non-Smoker

Describe Yourself

Just write it all down for your FREE* and confidential personal ad. Include your name, address and phone number so that we can contact you with your personal access code, which you need to retrieve responses to your personal ad.

1. 2. 3. Bold headline

4. 5. 6. 7. 8.

9. 10. 11. 12. 13.

14. 15. 16. 17. 18.

19. 20. 21. 22. 23.

24. 25. *25 words or less.

Name _____

Address _____

City/Prov./Postal Code _____

Day Phone (___) _____

Night Phone (___) _____

Mail to:
DateMaker
(Ext. 12)
329 Second Street West
Cornwall, Ontario K6J 1G8

ALEXANDRIA

and the

CHAMBRE DE COMMERCE
ALEXANDRIA & DISTRICT
CHAMBER OF COMMERCE

OFFER FRIENDLY, COURTEOUS, SHOPPING AND OLDE-FASHIONED VALUES!!

"Where Hwy. 34 Meets Hwy. 43"

In The Hub of Glengarry



We Have The Perfect Gift For The Sporting Enthusiast On Your List

Open 'Til 9 pm All Week
Closed Friday at 5 pm

M&D BOISVENUE SPORTS
55 Main St. S. 525-3688



Flower Pots Vases Lamps Umbrella Stands
starting from **$12.95**

Perfect For Christmas Giving

ALL TAXES INCLUDED

Merry Christmas To All

FURNITURE STORE
58 Main St. S. 525-0386

Town & Country
FLOWERS & GIFTS

The Christmas Place

- Handmade Christmas Ornaments
- Cow Corner
- Gourmet Baskets
  LCBO Licensed for Wine & Spirits
- Stained Glass Suncatchers
- Collector Tins
- Collector Dolls
- Homemade Chocolates and Fudge

Order Your Christmas Flowers Early
For Friends and Relatives For Delivery Far Away



17 Main St. S.
Alexandria
525-4098

GIANT TIGER
The Lowest Prices ... Guaranteed!



ALEXANDRIA

Season's Greetings

OPEN 7 DAYS & 5 NIGHTS
Mon. - Fri. 9-9; Sat. 9-6; Sun. 11-5
595 Main St. S. Alexandria

The ATLANTIC
EST. 1882

- PARTY ON - NEW YEAR'S EVE

MUSIC BY ANTRIM
Tickets - $6.50
Live Harness Racing Every
Tues. & Thurs - Post Time 7:30 pm
36 McDougall St. 525-2084



FACTORY OUTLET PRICES!!!

All merchandise in the store has been reduced to
FACTORY OUTLET PRICES!
Shop Now And Save For Christmas

BOUTIQUE MARGO
136 Main St., Alexandria 525-2207



Celebrate New Year's Eve
With a Specially Prepared Six Course Dinner at our Heritage House,
prepared by Austrian Chef Heinz
please call for reservations
2 sittings 5 pm & 8 pm

146 Main St. S. 525-2219

20% off
ALL BAUER SKATES



Mens - Womens - Boys - Girls
AND ON ALL HOCKEY EQUIPMENT

SHEPHERD SPORTS
83 Main St. N. 525-1402

The RAISIN RIVER Co



The Natural Place To Shop

Unique International
Hand Crafted Sweaters
Outerwear & Accessories
Lots of Earth Friendly Gift Items For Christmas Giving

13 Main St. N., Alexandria 525-4333

CORPORATION OF THE TOWN OF ALEXANDRIA · 1903 ·

Seasons Greetings
To All The Citizens of Alexandria
from the Mayor & Council

Meilleurs voeux à tous les citoyens d'Alexandria
Maire & Conseil Municipal



SEAWAY BARGAIN MART

DEADLINE
Thursday 4 pm
933-0015
NOTE: Late ads (if taken) will be placed at the end of the classified section)

CLASSIFIED ADVERTISING RATES
PHONE: 933-0015
Classified Advertising (G.S.T. included)
CASH RATES
- $7.00/ wk 24 words or less, (21¢ each additional word).
- $12.00/ 2 wks. 24 words or less, (19¢ each additional word).

DEADLINE: - Thursday 4 pm before publication. The advertiser agrees that the publisher shall not be liable for damages arising out of errors in advertisements beyond the amount paid for the space actually occupied by that portion of the advertisement in which the error occured, whether such error is due to the negligence of its servants or otherwise and there shall be no liability for non-insertion of advertisement beyond the amount paid for such advertisment.

NOTE TO CLASSIFIED ADVERTISERS
Customers are allowed one copy change prior to ad publication. Copy changes, after the ad has been published, are treated as a "new ad" and will be paid for accordingly. On "sold" items, no credits are issued.

COMPANIONS' CORNER

To Place Your Ad: write your ad of 25 words or less and enclose $24.00 plus your name, phone and proper mailing address (postal code) (this is only for our records). This will be for 2 insertions. Over 25 word, 19¢ per additional word. Mail to Companions' Corner, Seaway News, 329 Second St. West, Cornwall, Ontario K6J 1G8. Mail pick up, no charge. Mailed replies: $5.00

For Readers: to respond to an ad, there is "no charge", just send your letter to the appropriate CC number, c/o Seaway News, 329 Second St. West, Cornwall, Ontario K6J 1G8.

GENTLEMAN, alone, 48, 5'11-1/2" , Christian, honest, black hair, single. Seeking attractive lady friend, honesty a must, (38-48) fond of C/W music, sing it? even better. CC 1522.

2 APTS/ CONDOS FOR RENT

1 BDRM. APT., avail. Jan. 1. Fridge, stove & utilities incl. $390/mos. Call 933-9457 (9 am - 5 pm).

1 BDRM. FOR LEASE. Central. Close to all ammenities. Ample parking. references required. Leave msg. 932-8588.

11TH ST. NEAR McCONNELL. 2 bdrm. upstairs atp. Carpeted, laundry hook ups, parking, basement, yard, closed-in porch. $450/mos. heated. Avail. now. Before 5 pm 936-8088.

2 BDRM. APT. upstairs of duplex in east end. $300/mos. + util. washer/dryer hookups. No pets, no parking. Avail. immed. Call 9 am - 6 pm 525-3340.

712 MARLBOROUGH ST. 1 bdrm. heat & lights included. Parking. $400/mos. Avail. Dec. 1st. Call Mon.-Fri. 9-5 pm. 938-2576.

APT. TO SUB LEASE across from General Hospital. Large 1 bdrm, freshly painted, parking, rent $362 plus utilities. Available immediately. 936-2142 leave message.

AVAIL. IMMED. 1 or 2 bdrm. apts., 737 and 900 First St. E. $300 - $400/mo. plus util. Fridge, stove & parking avail. Arrangments can be made for utilities. Call after 6 pm for appointment. 931-3374 or 931-2594.

AVAILABLE NOW. 2 bdrm. upstairs apt. Washer & dryer hook ups. Pay own utilities. 1114 Miron Avenue. $325 /mo. Phone after 4 pm 932-9820.

CLEAN 1, 2 & 3 BDRM. APT.S First & last months rent required. Ph: 932-6386.

MODERN 1/2 DUPLEX avail. 2 bdrms. fenced backyard. $525 + utilities. No pets. Responsible person only. Call 937-4965.

BRIGHT, MODERN, CLEAN. 1 & 2 bdrm. apts. in small building; convenient, quiet, pollution free location. Coin-operated laundry, locker space & parking. Very reasonable rents. 931-2633.

ON ALICE ST. 2 bdrm. upstairs w/large kitchen & living room. And 2 bdrm. main floor $400/mo. + util. each. Avail. immed. No pets. 932-2135.

ONE BDRM. BASEMENT APT. 4 pc. bath, fridge, stove, cable, utilities incl. No pets. rent $400/mo. Parking. Ph: 938-1743.

QUIET, LARGE 1 BDRM. APT. centrally located. Fridge & stove supplied. Heated. Ref. required. Pay own util. Avail. Feb. 1st. After 6 pm for appt. 932-1975.

UPSTAIRS 2 BDRM. 1st and Guy St. Heat & hot water incl. newly renovated. One vehicle parking. Quiet tenants preferred. Jan. or Feb. occupancy. $480/mo. Call after 6 pm 938-8735.

5 ARTICLES FOR SALE

1-1983 HONDA BIG RED ATC. Good condition. Asking $850. 1-1982 Olds Cutlass Surpreme, 2 dr., slighly damaged. Asking $600. 25- Mallard & Muscovey ducks $6.00 ea. 25 - mixed chickens $2.00 ea. Parts for a 1982-85 Honda 200X, ATC. Phone 537-8839.

40' TV TOWER w/antennae & rotor. Asking $175. 1990 Suzuki Samuri 4x4, w/only 55,000 k's. New muffler & top. Asking $6000 or B.O. 984-0034.

FIREPLACE AIR-TIGHT INSERT by Elmira Stove Works. Glass front & fan. Chimney liner. Excellent cond. Ph: 932-9683.

CHRISTMAS TREES up to 6 ft - $10. 9 ft. - $12. Free delivery in city limits. Call 938-7538.

FORCED AIR ELECTRIC FURNACE. Chromalox model with multispeed blower. 51,180 BTU. New condition. Asking $145. Call 534-8421.

APPLIANCE BLOW OUT! Super clean. Written warranty. Every day low prices. 2 dr. fridges, $195 up. Large stoves, $145 up. Large washers, $145 up. Large dryers, $95 up. Colour TV's, $95 up. Also couches, beds, tables & other furniture. Akar's Used Appliance, TV-Furniture. 12-6th St. East. 938-1355.

BONVILLE FLEA MARKET. Open Sun. 10 am - 4 pm. Hwy. 138 at Bonville. Vendors welcome. 937-FLEA.

MOM'S FLEA MARKET
CLOSING OUT SALE
Everything Goes
DRASTIC REDUCTIONS
Lots of Ideas For Christmas!
166 Montreal Road
933-9407
Open 10 am - 9 pm
6 Days A Week

CAR MASK for Firebirds and louvres for same. Ladies' long evening gown, black and silver, size 9-10. Ph: 933-5839 evenings.

COMPUTERS IBM COMPATIBLES. Bought, sold, rented. Complete systems: XT/$500, 286/$775, 386/$814, 486/$976. Programs, $2.50/disk. Blank disks, 45¢ each. Deal with the owner. By appointment please. Crazy Horse, 1247-2nd St. West. 932-6343.

DOUBLE BROWN BEDSPREAD with drapes. Length 62", width 76", $40. Long wide white sheers with gold figures, $40. White double nylon bedspread, long white sheers, $40. Glass shower doors, $75. Ph: 932-3936.

DOUBLE CONTOUR CHAISE LOUNGE recliner (grey). Paid $3200, asking $1600. Call 932-6907 for further info.

DRAFT BEER MACHINE for sale. For information call 534-8250.

EARLY BIRD SPECIAL. 18 compartment, well constructed Purple Martin houses for the bird lover on your gift list. 932-8902.

ENTERTAINMENT CENTRE, glass doors, brown. Butcher block table set, couch, chair & ottoman, brown/beige. Safety equipment for head, eye, face protection & more. Ph: 936-9362..

FREE PICK UP of unwanted fridges, stoves, washers, dryers, freezers, colour TV's or furniture for recycling (depending on model & location). 932-8023.

GREAT CHRISTMAS GIFTS! Bird feeders, houses, squirrel feeders, books, bird bath heaters, bird carvings, feeder & house kits. Purple Martin houses & many gift items for all bird lovers at Wild Bird Emporium, 407 Water St. East., Mon.-Sat. 10 am - 5 pm. 936-8088.

OVER 150
FRIDGES - STOVES
WASHERS - DRYERS
TO CHOOSE FROM
ALL PRICED TO GO
Guaranteed Lowest Prices
Extended warranties now avail.
We'll meet or beat any written estimate.
The Oldest Established Dealer in Cornwall



GERARDS USED FURNITURE & APPLIANCES
Mon. - Fri. 9-6
Saturday 9-5
427 4th St. W. Cornwall
936-9300

GREY PERSIAN LAMB COAT with black mink collar & hat. Size 12 petite. Beaver coat with dark mink collar. Size 12 petite. Sears 5 hp snow blower. Call 933-0254 after 6 pm.

KELVINATOR DRYER. Portable dish washer, TV rotator (heavy duty), humidifier, 26" TV. Phone 537-2548 after 6 or leave message.

Published weekly and distributed by Seaway Shopping News Ltd., 329-2nd St. W., Cornwall K6J 1G8. The Publisher will not be responsible for any errors in any advertisement after one insertion.

Advertising is accepted on the condition that in the event of a typographical error, that portion of the advertising space occupied by the erroneous item together with reasonable allowance of signature will not be charged for but the balance of the advertisement will be paid for at the applicable rate.

In the event of a typographical error advertising or services at the wrong price(s), goods or services need not be sold. Advertising is merely an offer to sell. The offer may be withdrawn at any time.

There shall be no liability for non-insertion of an advertisement beyond the amount paid for such advertisement.

The Publisher reserves the right to edit, revise, classify or reject an advertisement.

The views of contributing writers are not necessarily the viewpoints of this newspaper or its publishers.

Letters to the editor are welcomed. They may be reprinted with changes in spelling or grammatical construction. All letters must be complete with signature, address and phone number. If not, they will not be printed.

SEAWAY NEWS
Serving Cornwall and Area

You were spotted shopping at LOEB CLUB PLUS™ Seaway. You're a winner!

WIN
A LOEB Pizza
Large, Deluxe
14"
Regular Crust



YOU'RE A WINNER

Check this week's photo. If you are in one of these photos, clip out this ad and bring it to the Ready Wall at LOEB CLUB PLUS™ at 1400 Vincent Massey Drive. You will receive a LOEB Pizza, Large, Deluxe, 14" Regular Crust compliments of LOEB CLUB PLUS™ and Seaway News.

CLUB plus™ LOEB Seaway

Open Mon. - Fri 8 am - 10 pm
Sat. 8 am - 9 pm Sun. 10 am - 6 pm

1991 STARLITE CAR TRAILER 20'

- 2 3500 lb GVWR Axles
- Electric Remote Control
- 4,000 lb Superwinch X 3
- Electric Brakes
- Chrome 15" Wheels
- Stripe Package
- Tool Box
- Rear Trailer Hitch
- Spare Tire, etc.

LIKE NEW! 938-8968

LAST CHANCE FOR CHRISTMAS SEASON. Fine split air-dried cedar kindling. 88 pound size bag, delivered in Cornwall area. $12.00. Phone Bob at 936-2423 - 7 am - 9 pm and 5 pm - 9 pm.

MOVING BOXES & moving supplies for sale. St. John's Transfer, 725 Boundary Road. 933-1492.

PAY PHONES. Old style, beige. newly wired for residential use. $350. Long distance call restrictors, $75. Uniden two-line phones, $80. After 6 pm 346-5483.

"RAILROAD TIES" ideal for flower beds, garden plots, driveways, posts, etc. 8' lengths, $3 each. Switch ties also available. 2 miles north of Harrison's Corners on Avonmore Rd. 346-5574.

SLIPPERS FOR SALE. Women & men/ $4.00. Children & babies/ $3.00. 836 York St., Cornwall anytime or phone 932-8225.

SOLID TEAK WOOD CABINET in perfect cond. with many fittings, with bar compartment. Very good price. Call mornings 9-1 pm or evenings 6-10 pm at 933-3986.

TEAKWOOD BUFFET hutch with table and 4 chairs, Nikko CD player 1 yr. old, Little Tykes doll house, 14 inch. black and white TV. Call 932-3442 or 930-9818.

VILLAGE HOBBY & TROPHY SHOP now has "bugs" for ice fishing. Also fishing reel repair service. 335 Montreal Rd. 936-0176.

YARDMAN 36" SNOWTHROWER attachment for garden tractor. Bunkbeds. 534-2356.

6 ARTICLES WANTED

1 TV ANTENNA preferable C/W. Rotor & controls. Will take down. 1 4x4 ATV (any condition). Wild pheasants & turkeys (have permit). Ph; 537-8839.

TELEVISION TOWER with antenna. 10 hp snowblower. After 7 pm 537-2515.

TOP DOLLAR paid for your fridges & stove depending on make, model & condition. 936-9330.

CLASSIFIEDS WORK CALL 933-0014

WANTED: USED SNOWBLOWERS (for parts). Will pay cash. 933-3907.

13 AUTOS FOR SALE

1975 CHEV 1 TON CAB & chassis, body completely redone, $1650. Larry at 534-2096 before 5 pm or 534-2626 after 5 pm.

1979 FORD F250 3/4 ton heavy duty 4x4. 351M, auto., overhead rack, Myers 8' power angle plow. Asking $3995 or B.O. Call 938-2417.

1979 MONARCH, for parts. Best offer. Call Ken after 5:00 pm. 938-1775.

1981 MONTE CARLO. 267, buckets, console, P/W, original paint. Very good cond. Asking $1200 as is or B.O. Call Bill after 5 pm or leave message 932-5280.

1983 TOYOTA PICKUP with sport package, 5 spd. trans., power steering and brakes, cruise control, tilt wheel, factory sun roof, bucket seats, new tires on mag wheels. Only 63,000 miles. Very clean. $1500. Call 932-0240 after 6 pm.

1984 OLDSMOBILE, 4 dr. 88 Brougham, P/B, P/S. Radio. Excellent tires, good body. Runs well. Colour blue. $1500 or B.O. as is. Ph: 938-3666.

1985 TEMPO, 4 dr., $995 safetied. 1981 GMC half-ton auto., as is $1200. Call 534-2096 days. 534-2626 evenings.

1987 DODGE SHADOW, 4 dr. hatchback, AM/FM stereo, light blue, very clean, new motor, new gas tank. $2500 firm. 933-4556.

1988 PONT. SUNBIRD. Am/FM cass., new muffler & tires. 92,000 kms. ex. condit. $4200 or B.O. Ph: 932-3423.

1992 FORD TAURUS GL, 4 dr., 3.8L, V6, auto., cruise control, air cond., Premium JBL stereo system, power windows and door locks, 4 wheel ABS brakes, driver and passenger air bags, 15" aluminum wheels, 6 way power drivers seat, remote fuel and trunk release, power outside mirrors, 140,000 kms. Asking $9,495. Call 984-2881.

GERARD POIRIER AUTO SALES; 129 Kenyon St., Alexandria. 1986 Mercury Topaz, 4 dr., auto., air/door lock, $1800 safetied. 1986 Ford Ranger, V6, FI, 5 spd., new tires, $1995 safetied. 1985 Olds Firenza, 4 dr., auto., fuel injection, 114,000 km, $995. 1984 LTD Crown Victoria, 4 dr., auto., plus overdrive, fully equipped plus power seat, 114,000 km. $1195. 1982 Olds Sierra, V6, 4 dr., auto., runs good, crown rust proofed, $500. Ph: 874-2440 or 525-1656.

SD& G AUTO SALES. 1989 Mercury Topaz L, 4 dr., air, 5 speed. 1985 Ford Tempo GL, 4 door, air, cruise, auto. 1984 Pontiac 6000 STE, 4 dr., V6, auto., loaded. 1984 Oldsmobile Delta 88 Royal Brougham, 4 door, 307 V8, loaded. 1984 Ford Tempo GL, 4 door, air, cruise, tilt, automatic. 1984 Plymouth Horizon, 4 door, automatic. 1983 Chrysler Cordoba, 2 door, 318, V8, $950 as is. 1983 Honda Civic, 2 door, 5 speed, $400 as is. 1981 Oldsmobile Cutlass Supreme Brougham, 2 dr., 267 V8. All sold with safety inspections, unless otherwise stated. Apply 3263 St. Andrews Road, Highway 138, beside Bolton TV, across from Mr. Gas. Call 932-9139.

UP TO 40% OFF TIRES. 30% paid on U.S. Funds. 1500 new & used tires in stock. Tire repairs, $5.00 & up, while you wait. New & used truck caps bought & sold. 138 Motor Sales. 938-4865.

18 BUSINESS OPPOR.

CHRISTMAS TREES, plantation grown balsams. Avail. at Johnson's Antiques located between Cornwall and St. Andrew's on Hwy. 138. Ph: 932-0766.

GAS BAR FOR RENT. Be your own boss, work your own hours. Good volume. On heavy traffic road at edge of city. 938-9306.

GROUND FLOOR OPPORTUNITY. This Canadian owned company is taking the network marketing industry by storm. Launched in U.S. this year we are now going to explode in Canada. No sign up fees, no sales literature & no stocking products. All you have to do is invest your time. For free info. pack call toll free 1-800-653-4637. Mention Transit #45970. To sign up and join the marketing team of the century call toll free 1-800-663-6959, mention transit #45970.

HAIRDRESSING SHOP for sale. Good location, parking, well established. For more info. call 932-4329 leave message.

CLASSIFIEDS WORK CALL 933-0014

19 CAREERS

RESUMES - PROFESSIONAL AND EFFECTIVE. Seeking a career change, or that new job? Let Calpré Enterprises create an effective resume to best sell your individual skills & experience. Resumes developed from scratch after consultation & interview; functional; functional/chronological; chronological & other formats; restructuring &editing; powerful cover letters matched to individual & resume; job search & interview advice; confidential service. Call 613-938-8521 for free consultation or leave message on machine. "Satisfaction guaranteed."

20 EMPLOYMENT WANTED

CHRISTMAS CLEANING. hard working energetic help to assist you with your holiday cleaning. Call for your free estimate. Cinderella House Care 938-2940.

WANT ADS *work WONDERS!*

CALL 933-0015 to place your ad

ROUTES AVAILABLE

CORNWALL

- Pitt N., Wellington, McKenzie, Northwoods
- Edgar, Pitt N., Wellington, Fortier
- Belvedere, Billington, Ivan
- 9th E., 8th E., Alexander, Killarney
- Marlborough, Hillcrest, 6th E., 5th E.
- Leonard, Osborne, 2nd W., Robertson, King
- Dundee, Laflin, Donald, Oran, Westgate

COUNTRY

- Green Valley
- Lancaster
- Ingleside

If Interested In One Of The Listed Routes Please Call Tom at 933-0014

21 HELP WANTED

ALERT! STAY HOME make money! You assemble Canadian products & earn up to $627. per week! Amazing recorded message reveals details. Call 705-739-7184 (ext. 15).

EARN UP TO $346.00/WEEK to assemble Christmas and holiday decorations year round, at home. Work available across Canada. For more info. send a self-addressed stamped envelope to Magic Christmas - 130 Slater St. ste 750, ext. 401, Ottawa, Ontario, K1P 6E2.

EXCELLENT INCOME! $200-$500 weekly. Assemble products at home. Fully guaranteed. No experience. Call 1-504-641-1114 (Ext. H-1124). 24 hours.

LOOKING FOR A CHANGE? Prepared to work hard for a career opportunity? No experience necessary. Call 937-4499.

OVERSEAS JOBS! Excellent pay/benefits. Hiring men & women. First $75,000 tax free! Serious enquiries. 504-646-4505 (Ext. I-506) 24 hours.

SEAWAY NEWS PROFESSIONAL G·U·I·D·E

AESTHETICS

Pedicures, Tips
Make-up, Waxing,
Aromatheraphy
... by appointment only ...
Products by Laboratoire Dr. Renaud
"December Specials"
Free Manicure With Facial including vial & peeling
Gift certificates avail.
SUE'S AESTHETIC BOUTIQUE
113 Augustus **936-9374**
"for that gentle & prof. touch"
Sue Newton R.E., R.N.A.
w/footcare course

DAY CARE

TRINITY DAY CARE
is now accepting
Winter Registrations,
ages 2 - 5 yrs.
Licensed, qualified teachers w/a knowledge of sign language.
Subsidizing also available.
Non-denominational
105-2nd St. West, Cornwall
936-0847

FLOWERS/ FRUIT BASKETS

Fresh & Silk flowers for any occasion.
Fruit & Gourmet baskets for home, hospital & business gifts.
Wedding Specialists.
BARBARA'S FLOWER BOUTIQUE
213 Cumberland
933-5902

HAIR STYLIST

DONNA'S HAIR STYLING
In the comfort of your home or mine. Qualified hairstylist, professional products, reasonable prices. By appointment only, Mon.-Fri.
Ph: 938-3760

KARATE

TRI-COUNTY KARATE & SELF DEFENSE
Traditional Style Karate
* Chito Shin Kai
Nat. Certified Instructors
over 23 yrs. experience
* Children's Competition Karate
* Women's Karate Classes coming Jan. 94 (incl. S.D.)
* Day & Evening Classes for Men & Women
* Fully Equipped 2500 sq.ft. Martial Arts Facility
145 Montreal Road
"With Your Best Interests At Heart"
937-1769

MASSAGE THERAPY

The Perfect Christmas Gift
Gift Certificates Available
Kathy MacGregor, R.M.T.
Maximum Fitness & Squash Club
Ph: 933-9969

NURSERY SCHOOL

CHILD'S PLACE
is now accepting registration for our 1/2 day programs. Qualified staff provide a stimulating child-centred program full of arts and crafts, stories, music activities and creative learning. Visit our centre at **412 5th St. East** or call **933-1910** to see the quality of care we provide.

RENOVATIONS

ROOF BUSTERS & RENOVATIONS
Shingle roofs, drywall, patio decks, siding, etc.
Work guaranteed.
Free estimates
Richard Longtin
936-2713

RENOVATIONS

LYN'S RENOVATIONS
All foundation repairs:
Interior painting, drywall & plastering, basement repairs.
Roofing. Vinyl siding & windows.
Work guaranteed.
Free estimate.
Now Listed With Information
Call John 936-8482

BONUS BUY 5 WEEKS GET 1 WEEK FREE

VOLUNTEERS NEEDED to drive visually impaired individuals to local medical appointments. It only involves one or two trips a month. Please call CNIB at 936-2300.

22 HOME SERVICES

ERNIE'S CLEAN UP SERVICE. Basement,s garages, yards. Painting. Drywall. Roofing. Also will do moving. 938-1684.

HANDY LADIES: READ ME! Treat yourself or someone you know to a house cleaning. Heavy duty cleaning walls, ceilings, floors, cupboards, windows inside/out. Will do general cleaning weekly. Will also do yard maintenance. Don't be shy, give us a try! 936-9362 or 938-8673.

HANDYMAN: call anytime. Interior painting. Odd jobs. Free estimates. Reasonable rates. Call Kirby 938-0348.

HANDYMAN. Clean yard, paint, repair roof, fences, siding. odd jobs or small projects around homes or cottages. Call 938-1982.

J.R. RESTORATION. Basement finishing, chimneys/repairs, brickwork, foundation repairs, roofing, carpentry, siding, painting. Free estimates. Call J.R. (613) 938-1465.

PAINTING - RECESSION SPECIAL! $40 per room per coat plus paint. Free estimates. 20 years experience. Will also do minor renovations. Now booking. Call after 6 pm 938-8839. Discount booking for outside work.

REPAIRS TO ELECTRIC motors, household appliances, power tools, etc. Free estimates. Dallas McIntosh, Apple Hill 527-2894.

RICHARD'S RENOVATIONS. We do all types of work like siding, roofing, decks, patios, verandahs, garages & sheds. Inside work: hardwood flooring, drywall, joints, decorative mouldings, doors & bifolds, etc. Free estimates. Call Richard, 8 am - 6 pm (613) 525-1415.

SEAMSTRESS available to work in her own home. Repairs & alterations. After 6 pm call 933-4386.

THE PERFECT HANDYMAN. Builds patio decks, verandahs, sheds, garages, additions etc. Sheds: 8'x8'/ $900; 8'x10'/ $1150; 8'x12' /$1350; 10'x12' /$1450; 12'x12' / $1750. All finished w/vinyl siding, shingled roof & dble. Doors from 32"-72". Also specializing in vinyl siding, roofing. Free estimates. Guaranteed customer satisfaction. References available. Call Robert 525-2197 or (613) 932-3496.

VCR REPAIRS only. Very low prices. Free cleaning w/all repairs. Will pick up & return. Free estimates. 938-7267.

WORKERS ARE AVAILABLE for odd jobs including snow shovelling, yard work, lawn mowing, garage & basement cleaning. Contact Employment Support Services & ask for Diane 938-9550.

23 BABYSITTING

LOOKING FOR FEMALE to take care of 3 yr. old, my home 9:30 - 4:30. Experienced. Light housework. Non-smoker. References required. After 6 pm 937-4925.

MOTHER OF 2 will babysit, my home. 3 years daycare experience. McKenzie St., Eamer's Corners (north end). Ask for Debbie 938-0982.

WANT ADS
work WONDERS!
CALL 933-0015
to place your ad

24 CHILD CARE

HOME CHILD CARE AVAILABLE. My home, north end (Home Hardware area). Bilingual, ages 2 and up, full or part-time, days only. For more information please call, Shelley 933-8439.

Season's Greetings

Michael Vander Meer would like to wish all past, present and future clients a safe & happy holiday.



Michael Vander Meer
Sales Rep.
Century 21 Shield Realty Ltd.
938-2121

A special thanks to those who have used my services this past year and those who made me a top producer for 1992.

I would also like to thank all those who gave me tips, leads and referrals and extend a safe, warm and happy holiday season to everyone.

29 REAL ESTATE

CHRISTMAS PROPERTY DEALS. On Hwy. #2 near Summerstown. Spacious home on creek, boat to lake, $88,900. On Lake St. Francis, excellent family home w/3 bathrooms, 2 bay boathouse, $215,000. Country ecstacy, 3.7 acres treed, bungalow, heated shop, $118,000. Maxville Hotel & large store area + living areas, vast potential. Lancaster, Tea Room & Craft Shop, great tourist business. Hobby farm, 30 acres, Monkland area, lots of bush. $98,000. Others - others - others. Come this week & choose one. Call Maurice Sauve (Res.) 931-2953 or Bill Wereley at 347-1633, (Res) 347-1173. Sauve Real Estate Ltd. 525-2940.

VIEW OF ST. LAWRENCE. Reduced to $99,400. Renovated 4 bdrm. home, garage, large lot. Ingleside.
BUILDING LOTS from $10,000
REDUCED TO $23,500. Approx. 26 acres, frontage on 3 roads.
2-1/2 ACRES on Hwy. 43, only $9,300. Commercial
MONEY MAKER. 4 rental units in Cornwall. Motivated seller. Asking $80,000.
Are You Motivated? Are You Thinking of Buying or Selling?
call HERB or GERRI SCHWARTZ 346-5721 or 346-2377 representing Sauve Real Estate Ltd.



INGLESIDE: bungalow, 2 large bdrms. up and one down. Large lot. One & half baths, fireplace finished basement. Asking $92,900. Ph: 1-530-2755.

38 OFFICES/ STORES BLDGS.

4000 SQ.FT. BLDG. for rent - lease - sell. Ideal for small business. Ample parking. Central location. Call 933-9457.

4000 SQ.FT. BUILDING located in Long Sault Shopping Plaza Can be split into 2 units. Sep. electrical. Air conditioned. Lease $6/sq.ft. Great location, great area. 534-8177.

Looking for Reasonably Priced Office Space?
Give us a call at
CITY CENTRE PLAZA
812 Pitt St.
938-2576

COMMERCIAL SPACE FOR RENT. 1500 sq.ft. On high traffic hwy. at edge of city. Suitable for many businesses. Exc. parking, good signage. 938-9306.

OFFICE 1200, 1625 & 3000 SQ.FT. Ready for occupancy. Heated & air conditioned. Carpet & drapes furnished. Located at 408 & 410 Pitt St. Call 938-4877 or 933-1907. **WAREHOUSING.** 1,000 to 2,000 sq.ft. Retail/wholesale or manufacturing. Plenty of parking. Receiving & shipping at truck level. Apply 218-11th St., West or tel. 938-4877.

35 HOUSES FOR SALE

FOR SALE OR RENT@ $875/mos. + util. 10 min. from Cornwall, country house. 3+2 bdrm. w/airtight wood stove on 3 acre lot. Att. garage. Tower 35'. Paved road. Nice location to start business. No down payment. Call for appt. 347-2577

48 COMMUNITY SERVICES

HAS SOMEONE'S DRINKING been affecting you? You are not alone. Call 937-4880 for information meetings.

ADDICTED? ALONE? AFRAID? Want to quit but need help? Cornwall Detox Centre, 305 Montreal Rd., Cornwall. THE FIRST STEP, 24 hr. service. 938-8506.

ALZHEIMER SOCIETY of Cornwall & District need more members, more volunteers, more donations & more involvement. Drop into our office at 12 York St., 3rd floor or tel: 932-4914. In Hawkesbury/1-632-4349.

BIRTHRIGHT CORNWALL. Pregnant? Unsure? Need someone to talk to? Call 938-2028. All our services are free & confidential.

COMMUNITY LIVING - Stormont County is currently looking for volunteers to support individuals with developmental disabilities in a variety of activities. Please call Pam McIntosh at 938-1702.

DOES YOUR MOTHER/ FATHER'S DRINKING bother you? You are not alone. Call 937-4880 for "Alateen" or join us every Thursday nite at 7 pm at 101 Anthony (basement of Holy Cross Church Hall).

EMOTIONS ANONYMOUS have meetings every Tuesday and Thursday from 8 - 9 pm. For more info. 938-8325.

HIV &/OR AIDS. Are you concerned or afraid? Do you need help in coping or just afraid? No name, no address required. Please call 10 am to 8 pm at 1-800-267-7432 or write U-Cap, Box 362, Cornwall, K6H 5T1.

IF YOU ARE INTERESTED in forming a parent support group through "Tough Love" for Morrisburg and surrounding areas, beginning Aug. 25, call Susan at 543-2675.

TROUBLED BY YOUR TEEN'S BEHAVIOUR? You are not alone! Come to a parent support group "Toughlove". Meetings every Thurs. 7 pm at Bob Turner Centre (upstairs). For more info. Susan at 937-3407 (evenings) or 933-8030 (days).

VOLUNTEERS NEEDED. A.B.L.E. A service provided to assist individuals with developmental handicaps in meeting the "needs" for friendship. For further information, please call 936-6780.

51 SNOWMOBILES

LARGE SKI-DOO TRAILER. 72" wide. Fully equipped. $225 firm. Ph: 932-3520 after 5 pm.

54 ANTIQUES

WE BUY ANTIQUES of all kinds. Toys, 1950's or older. Dishes, furniture, dolls, tools, guns, jewellery, advertising signs, old golf sticks, we also buy complete household and clean-out everything. M & G Antiques, Hwy 138, South of Monkland. Ph. 346-5768

57 DJ'S

GREAT MUSIC FOR DANCING. Weddings, anniversaries. Music of all kinds. Call & book now. Call your D.J. at 932-6661.

POWER SOURCE DJ's. Professional, mobile, DJ's. Specializing in stags, weddings & any special occasion. Also featuring karaoke. Power Source DJ's - big enough to serve you better. Call now. Ray: 938-1962 or Rod 936-0652.

67 CARTING/MOVING /STORAGE

CHRIS' MOVING SERVICE. Good worker. Low rates. 932-2214.

MOVING? CALL PAYLESS Moving & Storage. Local & long distance. Low, affordable rates. Don't be disappointed. Book early. 933-6470 or 1-800-463-2768.

U-DO-IT STORAGE. Save money on heated storage by renting a room & handling your own goods. A division of St. John's Transfer, 725 Boundary Rd. 933-1492

68 COURSES/ LESSONS

MUSIC LESSONS. Guitar. Violin. Banjo. Mandolin. Bass. Also for sale, one Echoplex, was paid $436, now $150. Telephone Lee at 932-1347.

CLASSIFIEDS WORK
CALL 933-0015

CHARLOTTENBURG TOWNSHIP

NOTICE TO TAXPAYERS

The Administration of the Township of Charlottenburgh would like to receive your opinion towards offering our taxpayers a PRE-AUTHORIZED PAYMENT PLAN (Property/Business Taxes)

If implemented, this service would be available to our residents whose tax accounts are up-to-date, and would offer the convenience of equal monthly tax payments. There would be no need to write/mail cheques, wait in line, nor be concerned with penalty due to forgotten tax due dates. Your payments will be on time, even if you are out of town.

If there is sufficient favourable response this service may be implemented in 1994. Your opinion is valuable in deciding if support exists for a pre-authorized payment plan for your property taxes. Please take a moment to call or write to tell us if this is your preference.

Vanessa Bennett, Treasurer/ Deputy Clerk
Township of Charlottenburgh (613) 347-2444
P.O. Box 40, Williamstown, Ont.
K0C 2J0

Safe, Comfortable & Affordable Living

NEW! Primrose Manor

- Now Accepting Clients With Special Needs
- Full Time RN • Organized Activities
- Home Cooked Meals
- Vacation & Convalescent Stays Welcome

For More Information Call Deborah Proulx, RN
134 Ninth Street West 933-9310

75 PETS/ LIVESTOCKS

APPALOOSA HORSE, 2 yr. old mare for sale. Well trained. Also German Shepherd, 1 yr. old. Very good with kids & on the yard. 932-6785.

BEAUTIFUL PUPPIES. Poodles, Toy Pomeranians, Shelties, German Shepherds others. Boarding. Bridlewood Kennels, Hwy.#43, second farm east of Highland Road. 527-2074.


Fishing For A Real Deal?
CHECK THE CLASSIFIEDS
Call 933-0015 to place your ad!!

BUDGIES, very young, locally bred, assorted colours, $15 each. 931-2633.

GERMAN SHEPHERD PUPS. 6 weeks old, 4 white and 2 black & silver. 534-8250.

GREY MALE KITTEN, approx. 3 months old, to give away. Litter trained, friendly and good with children. 534-2984.

HUMANE SOCIETY. Right now the Humane Society has cats looking for a good home. Give us a call and pick up a "friend". 936-0072.

PUREBRED ROTWEILLER PUPS. 6 wks. old. No papers. All needles. $300. Ready to leave on Dec. 23. If interested call Carolle, 346-2253.

78 BIRTHS

SEGUIN. Jean & Julie (nee Trottier) are thrilled to announce the long awaited arrival of their daughter, ALYSSA ANNE, born at the Ottawa General Hosptial on Wed., Nov. 17th, 1993 at 11:28 a.m., weighing 7 lbs. 15 ozs. First grandchild for Lucien and Anne Trottier. Special thanks to our families & friends for the many gifts & good wishes received. Insured.

84 PERSONALS

A LOOK INTO THE FUTURE with Mona. Tarot cards & teacup readings. For more information on this, telephone 937-0219. Reasonable & bilingual.

HOLIDAY HOME BAKING. $25 package includes 3 loaf cakes (chocolate, spice, pound), 1 coffee cake, 4 doz. each of 3 types of cookies. 347-1540.

WILL DRIVE PEOPLE TO OTTAWA, Montreal or Kingston for medical appointments, airports, etc. Ph: 938-3266 leave message.


Fishing For A Real Deal?
CHECK THE CLASSIFIEDS
Call 933-0015 to place your ad!!

88 IN MEMORIUM

IN LOVING MEMORY of a very dear friend & companion. Doug Warner who passed away December 23, 1992. Of all the times we said good-bye. This good-bye hurt the most. I sit & think of you continually, realizing you will never return. That thought sure gets the best of me. You fought a great fight and lived a great life. Now you have gone somewhere special, a place of eternal life. Greatly missed & always remembered by your friend Joan.

90 NOVENAS

THANKS TO THE BLESSED VIRGIN for prayers answered. L.Y.

MAY THE SACRED HEART of Jesus be praised, adored & glorified now & forever. Sacred Heart of Jesus, pray for us. St. Jude, Helper of the Hopeless, pray for us. Say 9 times a day for 8 days. Promise publication.

ST. JUDE NOVENA. May the Sacred Heart of Jesus be adored, glorified, loved and preserved through the world now and forever. Sacred Heart of Jesus, pray for us. St. Jude, Worker of the Miracles, pray for us. St. Jude, Heart of the Hopeless, pray for us. Say this prayer 9 times a day for 9 days. By the 8th day your prayer will be answered. Publication must be promised. Thank you to St. Jude. S.L.

THANK YOU ST. JUDE for favour received. A.D.

HOME IMPROVEMENT

Haley's Handy Hints



Want a quick tip for the road? I'll tell you how to turn an hour into 15 minutes!

Remember the last time you took that long road trip in the car? How after 3 or 4 hours you started to feel a little tired, so you pulled over for a rest. Well, you did the right thing. However, I heard recently that if you have a snack as well, you'll find it will increase your driving alertness more than just a rest-break would. And here's another fascinating fact. They say that whether you rest for an hour or fifteen minutes there's no noticeable difference in driving ability. Of course this applies to back seat drivers as well.

Now, although you probably aren't planning to do a lot of sewing on your next vacation ... unless of course it's a sewing vacation you're taking ... you may find you need to do some sort of emergency needlework. And what better equipment to have than an emergency sewing kit. Here's a couple of handy ways to make your own. Take a used lipstick container, clean it out well and slip a few needles inside. Wrap some thread around a toothpick and pop that in as well. When you need to use it, just twist the bottom and up will come your sewing kit! You may even find that the top could be used as a thimble in a push. Another portable sewing kit idea is to take an empty matchbook. Stick several needles firmly into the base where the matches formerly were and cut several tiny slits in the flap adjacent to each other. This will allow you to wrap different colour threads around the flap and the slits will hold the end of each thread in place. But, don't forget to close the cover before sewing!

Finally, here's a quick tip for you if you're planning a hiking vacation. It's said if you sprinkle some baking soda in your boots before a long walk you should find that your feet will feel a lot fresher ... and it'll also cut down on boot odour ... which in turn will help you meet people.

To order Graham Haley's 120-page "Home Reference Book" send ... $9.95 cheque or money order (+$2.00 ea. tax & shipping) to:

Haley's Handy Hints
Box 114, Station Z
Toronto, Ont. M5N 2Z3
or call: 1-800-665-3692.

MEE MARKERY
Electrical Equipment
For
- *All Your Electrical Needs*
- *Competitive Prices*
- *Technical Assistance*


26 Ninth St. W.
(across from Olympia Bowl)
938-8816

New style here for living rooms

Modern has given way to old fashioned in living rooms.

Furniture designers are giving small sofas a rounder, more old-fashioned look. These sofas are reminiscent of the ones swathed in floral patterns that we use to see in our grandmothers' living rooms. The round lines of the sofas themselves are complemented by rounder legs.

Fabric on these sofas is also making an old-fashioned statement. The colors are darker and warmer. Flower patterns are making a comeback as well in these fabrics.

There are some geometric and Aztec fabric designs to be found, but the predominant trend is toward flower designs with a nod in some cases to patterns of fruit.

Complementing this move toward floral patterns in fabric is the use of mahogany for legs and trim. Showrooms are presenting these sofas complemented by coffee tables made of mahogany and granite. The granite surface of these tables is warmed considerably by the mahogany trim and legs.




VTB inc.
BATHTUB LINERS & WALLS
- Acrylic made-to-measure liners & walls fit directly over existing tub & tiles.
- Easy to clean
- Will not disturb existing tub, tiles, plumbing fixtures or floor.
- A unique alternative to the high cost of bathroom remodelling.

930-2135

***Energy* EnviroTIPS**

Coal, petroleum and natural gas are called fossil fuels. These fuels come from plants and animals that died millions of years ago.

• • • • •

We can shade and shelter our houses by planting trees near them. Trees save energy by cooling us in the summer and sheltering us from the wind in the winter.

For Energy Saving Ideas At Home Or At Work
Cornwall's Energy Efficiency Team
933-0000
A Community Program in Co-operation with the Ontario Ministry of Environment & Energy

Best Wishes For Christmas & The New Year to all our old, new & future customers!
Have A Safe Holiday
Have A Happy Holiday



THE PERFECT HANDYMAN
525-2197 or (613) 932-3496
Will renovate, build garages, decks, sheds, etc.

Year End Clearance
1/2 PRICE MATTRESS SALE



MATTRESS SIZES AVAILABLE
30" MATTRESS SET
36" MATTRESS SET
39" MATTRESS SET
48" MATTRESS SET
54" MATTRESS SET
60" MATTRESS SET
KING SIZE MATTRESSES

WATERBED FOAM REPLACEMENT MATTRESS
SOFA BED MATTRESS

BERGERON'S SLEEP SHOP
1005 First St. E. 932-2214

Freddy's
New Year's Eve
SPECIALS

Roast Prime Rib of Beef	$16.95
Prime Rib and Shrimp	$19.95
Chicken Cordon Bleu	$15.95
Filet Mignon Bearnaise	$17.95
Steak and Scampi	$24.95
Grilled Chicken and Shrimp	$15.95
Chicken or Sole Almondine	$13.95

Or Any Item from Our Regular Menu
Reserve Now 933-0602



Freddy's LE PARTY

New Year's Eve Dinner
Soup, Caesar Salad, Prime Rib of Beef, Oven Roast Potatoes, Asst'd. Vegetables, Cheesecake, Coffee & Tea.
$25.00 per person
includes admission to the New Year's Eve Party

New Year's Eve Party
Party Favours, Hats, Door Prizes, Hot & Cold Late Night Buffet 8:00 p.m. to 2:00 a.m
$12.00 (advance)
$15.00 (door)



Tickets on sale now at Freddy's Restaurant
348 Montreal Rd. 933-0602

Calendar of COMMUNITY EVENTS

Community Events Sponsored by
Canpage Communications
408 Pitt St., Cornwall
24 Hr. Answering Service & Pager Rental
938-3867 Fax: 938-9645

* **MOUNT CARMEL HOUSE PHASE 2 FOLLOW-UP AFTERCARE PROGRAMS** are held on Wednesday evenings at 7pm for the past residents and families at M.C.H.T.C.
* **THE CANADIAN HEARING SOCIETY** is sponsoring a bingo at the Cornwall Bingo Centre every Tuesday afternoon from 2:30-4:30pm. Info: 930-2062
* **CORNWALL ECUMENICAL CHOIR** practices every Tuesday at 8pm at Knox-St. Paul's Church. New members welcome. No audition necessary. Info: 933-1915
* **HOLY CROSS GOLDEN AGE CLUB** card parties are canceled until January 4th, 1994. Info: 937-3717
* **THE BILL 79 PETITION COMMITTEE** is looking for volunteers to help with their campaign against prejudice in employment. Info: 931-2104 if you can help in any way.
* **THE CORNWALL CHAPTER OF THE CANADIAN LIVER FOUNDATION** is sponsoring an afternoon bingo every Thursday at 2:30pm. Doors open at 1pm at the Cornwall Bingo Centre. Everyone welcome.
* **SEAWAY TOASTMASTERS** meet every Tuesday evening from 7-9pm at TCTI on Montreal Rd. Visitors welcome. Info: 936-2945
* **THE MAYOR'S TASK FORCE FOR HEALTHY LIFESTYLES** and the Cornwall Square is inviting older adults to join their walking program everyday between 8-9am. Should you wish to become a walking leader or simply walk with the group call 932-6252, Ext. 368
* **THE R.C.A.F.A** is sponsoring a Bingo on Thursday, Dec. 23rd from 7-10pm at the Cornwall Bingo Centre. Everyone welcome. Info: 932-0675
* **TOUGHLOVE CORNWALL** will not be meeting again until January 20th, 1994. Info: 937-3407 or 937-3049

DEADLINE: Wednesday at 3:00 pm

ATTENTION: RE COMMUNITY EVENTS NOTICES. Deadline: Wed. prior to Sun. publication, 3 pm. Copy must be legible (printed or typed). Text to contain only "basic" information (Who, What, Where, When & telephone contact if required). Minimum wording, please! Notices can be mailed in, or brought into the office or faxed (933-0024). Notices will not be taken over the phone. Thank you. Please Note: Only one week per insertion, permitted.
Community Events is not intended to supplant paid advertising, and inclusion is restricted to non-profit charitable organizations. Events should have a "Community Wide" appeal to all segments of our readership. All items submitted will be reviewed by the advertising department. The Seaway News offers a very reasonable advertising rate for charitable organizations who wish to place a display advertisement.

Join us at the Parkway for
New Year's Eve
3 Great Ways to Celebrate
Cabaret Ballroom 6 p.m.-2 a.m.
featuring the
BRISSON BAND
Hot & Cold Buffet
$42.00 & G.S.T. per person

- **Brownies:** choose from Table d'hotes from a selected menu or the superb buffet
from $19.95 to $29.95
- **Tom's Place:** entertainment with
MIKE McANANY
"Deal yourself into the new year"
For Reservations call 932-0451

PARKWAY INN
1515 Vincent Massey Dr.

New Year's Eve Dance
sponsored by
CORNWALL SENIOR CITIZENS CLUB #353
Friday, December 31/93 8 p.m.
Music By Linda
Champagne & Buffet at Midnight
Tickets Available at the Club
119 Pitt St.
932-0980

Royal Canadian Legion
Branch 544
Oak St., Lancaster
NEW YEAR'S EVE DINNER/DANCE
Friday Dec. 31/93 $18.00 each
cocktails 6:30 pm;
roast beef dinner 7 pm
"Dude" DJ - 9 pm - 1 am. All Welcome
Banquet Hall Rental - Seats 170
Info: 347-3286



Make Us Your Armchair Advisor
Call 933-0014 to place your ad!
SEAWAY NEWS

TAKE OUT CHINESE BUFFET

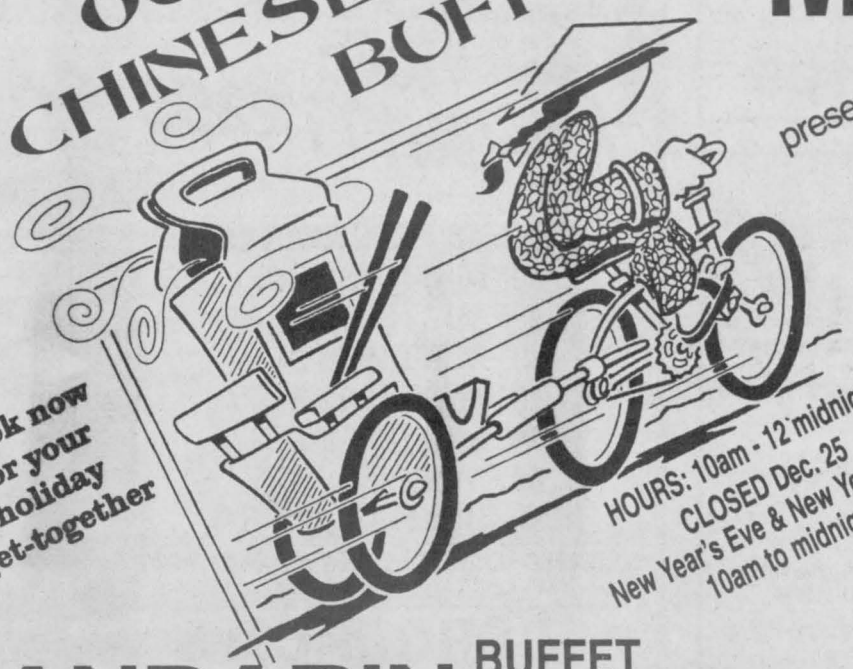

presents
MANDARIN BUFFET RESTAURANT
CREATE YOUR OWN TAKE-OUT BUFFET
Name the items, size and number of people eating.
Pick-up or delivery* ~ 10% off for pick-up

BUFFET FOR 8
$6.50 only per person
- 16 Egg Rolls
- Chicken Fried Rice
- Chicken Chow Mein
- Beef Almond Mixed Vegetables
- Chicken Wings
- Chicken Balls
- Garlic Spareribs
- Black Pepper Steak
- 8 Pastries

$52.00**

BUFFET FOR 8
$7.75 only per person
- 16 Egg Rolls
- Chicken Fried Rice
- Guy Ding Almond
- Chicken Wings
- Garlic Spareribs
- Mixed Chinese Vegetables
- Black Pepper Steak
- Peking-Style Chicken
- Breaded Shrimp
- 8 Pastries

$62.00**

HOURS: 10am - 12 midnight; CLOSED Dec. 25 New Year's Eve & New Year's Day, 10am to midnight
Book now for your holiday get-together
Introducing 3 sizes: Regular, $52; Hearty, $104; or He-Man, $156
MANDARIN BUFFET RESTAURANT
* In-town delivery only **Prices based on serving 8 people
2130 VINCENT MASSEY
938-8738

TOWN and COUNTRY
bingo
Cornwall Township Lions Club

LION'S HALL BONVILLE
(Turn East at Yellow Flashing Caution Light on Hwy. 138)

PACKAGE DEAL $9.00
9 REGULAR GAMES .. $35.00 5 SPECIALS .. $50
1 EXTRA SPECIAL ... $1525
If Won in 6 numbers (Over 6 numbers - 10% of Extra Special)
1 JACKPOT $250.00 1 BONANZA 2 SHARE THE WEALTH

We Use Bingo Sheets with dabber system
EVERY THURSDAY
Early Bird 7 pm
Regular Bingo 8 pm

PARTY WITH US!
NEW YEAR'S EVE!



RESERVE NOW
LIGHT LUNCH PARTY FAVOURS
LIVE BAND
$12 per person - reserve now
MAXI'S PUB
1620 Vincent Massey Drive 933-1650

• LUNCH • DINNER •
Daily Specials
• STEAK • LOBSTER •
• SEAFOOD •
• BURGERS • PIZZA
• CHICKEN IN A BASKET
Chase Mills Inn
CLOSED MONDAYS

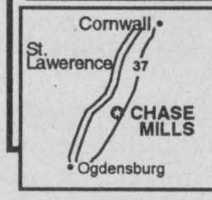

Sorry
No Credit Cards
1-315-322-8982
Mein Road
Chase Mills, N.Y.

Gedoro's
Fine Dining in Casual Comfort
Restaurant/Lounge - Papa's Party Parlour

CHRISTMAS DAY
December 25/93
Special Holiday Menu from $9.95

BOXING DAY
December 26
3pm 'til 11pm



New Year's Eve

EARLY ...Planning to dine before a later engagement?
We will be serving our Complete Dinner Menu from 4pm to 7pm.

LATE ...A full special A La Carte Dinner Menu will be served, plus some special features from Mike and Yvon.
Complimentary Champagne Party at midnight.



Open New Year's Eve day from 12 noon.
158 Pitt St., Cornwall 938-2791

Christmas Special
Chinese Buffet Kenny Chan

20% off DINNER BUFFET ONLY
Dec. 24 & 25
3pm to 9pm
Call for reservations.

Open regular lunch hours

Open Boxing Day. 11am to 11pm. Regular hours 11am to 11pm

Merry Christmas from management and staff of Chinese Buffet Kenny Chan

Licenced under LLBO

1315 Second St. East, Glengarry Square
937-3332

Holiday Offerings
Christmas Day Buffet 5-9 p.m.
$23.95
Boxing Day Brunch 10 a.m.-2 p.m.
$11.95 (children 5-12 -$5.95)

Children's Buffet
Age 5-12.....$3.95 Under 5.....FREE
*Free Toy From the Treasure Chest
*The Magic of Marc Demontigny

Brownie's
1515 Vincent Massey Drive
For Reservations call 932-0451

CELEBRATE THE SEASON!

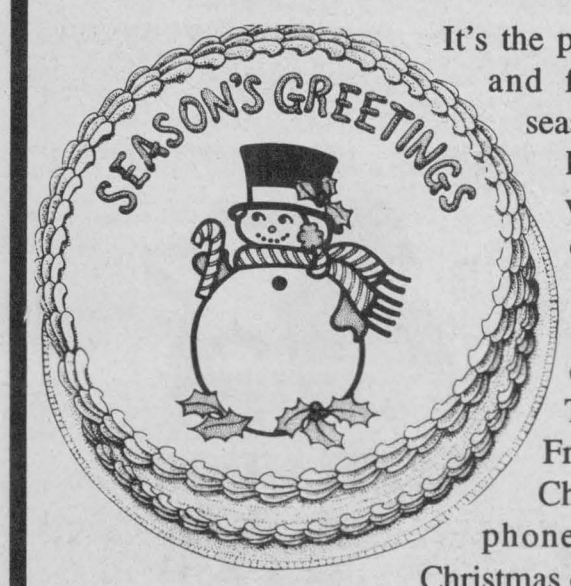

It's the perfect way to show family and friends the best of the season.

Rich layers of frozen vanilla and frozen chocolate Dairy Queen soft serve with delicious dark fudge and crisp chocolate cookie crunch in between. That's a Dairy Queen Frozen Cake.

Choose from our display. Or phone ahead for your special Christmas order.

Closed Christmas Day - Saturday, December 25th
Boxing Day - Sunday, December 26th

REAL Dairy Queen Soft Serve Is A Real Dairy Product

Dairy Queen *

At participating Dairy Queen® Stores.
DAIRY QUEEN® FROZEN CAKES AND LOGS

We treat you right! ™

1307 Pitt Street, Cornwall 938-6772

Special PORTO *Bello*

Diner's Card

Entitles You To Receive ONE COMPLIMENTARY ENTRÉE When A Second Entrée Of Equal Or Greater Value Is Purchased

A Perfect Christmas Gift!



Card Is Valid For One Full Year From Date Of Purchase

ONLY $45 +GST

The Perfect Gift ... Our Gift Certificate

Reserve Now For Our
Christmas Day Buffet $15.95
New Year's Eve Party $85 per couple
New Year's Day Prime Rib Buffet $16.95

PORTO *Bello*
1710 Vincent Massey Drive
932-0070



SEAWAY NEWS

ENTERTAINMENT



Entertainment - Special Events & Restaurant Review - By Bud G. Knight

Not only does the great weather beckon us to get out and do things these mid-December days, but the dining and entertainment choices are many and varied also. If you are waiting for the big event during the Holiday Week then you still get plenty of terrific locations offering inviting bill's of fare. For example the *PARKWAY INN* at 1515 Vincent Massey Drive is all decked out in spectacular holiday style awaiting your visit. You may wish to just go to *PARKWAY* and reserve your spot for the upcoming *NEW YEAR'S EVE* trio-treat. The Cabaret Ballroom will feature the Brisson Band from 6 pm until 2 am with a hot & cold buffet for $42.00 & GST per person. *BROWNIES* is the popular spot for a great selection from Table d'hôte and the price range is $19.95 to $29.95. In *TOM'S PLACE* at the *PARKWAY* it's entertainment with Mike McAnany. You can call the *PARKWAY* for reservations at 932-0451.

Here's a great way to start off the holiday celebrating with Breakfast with Santa at *MARK'S FIFTH WHEEL TRUCKSTOP* on McConnell Ave. Old whiskers will be there, with treats for the kids on Sat. & Sun. December 18th and 19th from 9:30 am to 11 am at the Country House Restaurant. Please reserve tickets in advance for this event by stopping by or calling 933-8363. The Brunch is $2.95 for kids under 12 and $5.95 for adults.

Christmas Day and New Year's Eve are getting that extra-special treatment at *GEDORO'S* in both the Restaurant/Lounge and in Papa's Party Parlour. On Christmas Day you can enjoy a choice from the five special dishes. They include turkey, black forest ham, prime rib au jus, and lasagna. *GEDORO'S* will be open New Year's Eve day from 12 noon and they are ready to serve you with a complete dinner menu from 4 pm - 7 pm and if you arrive later a full special A La Carte dinner menu will be served, plus some special features from Mike & Yvon. A complimentary champagne party is planned for midnight.

MAXI'S PUB at 1620 Vincent Massey drive is taking reservations now for their New Year's Eve Party. There will be a light lunch with party favours and a *LIVE BAND* at $12.00 per person. To reserve call *MAXI'S* at 933-1650.

The Holiday Week includes the following Christmas Special from *KENNY CHAN CHINESE BUFFET* for December 24th, 25th and they will be open on Boxing Day 11 am to 11 pm. The Buffet will be available at 20% off for the Dinner Buffet on the above dates at *KENNY CHAN.* Here is a special treat for your from *PORTO BELLO.* It's a Diner's Card that entitles you to receive one complimentary entrée when a second entrée of equal or greater value is purchased. Perhaps a Christmas gift you can leave under the tree. The Diner's Card is valid for one full year from date of purchase and the cost is $45.00 +GST. You can also reserve now for the Christmas Day Buffet, the New Year's Eve Party or the New Year's Day Prime Rib Buffet, by calling the *PORTO BELLO* at 932-0070.

Many people in the Seaway Valley had the rare opportunity to view Marshall Button's new production *LUCIEN 2: LUCIEN'S LABOUR LOST* at the Upper Canada Playhouse in Morrisburg. This venture netted the Playhouse over $25,000. To this date the Upper Canada Playhouse is still being bombarded by calls inquiring if Lucien will be returning soon. Because of the outstanding popularity of the new production, Marshall Button has announced that *LUCIEN 2: LUCIEN'S LABOUR LOST* will definitely be included in the 1994 season's line up.

MOVIE TIME - The trio of movies playing now and for the holidays at the *BROOKDALE CINEMAS* at the Brookdale Mall. In Cinema-One catch *MRS. DOUBTFIRE* at 7 pm and 9:15 pm and the matinee on Sat. & Sun. and every day until Jan. 2nd. In Cinema-Two it's *PELICAN BRIEF*, a new flick with Julia Roberts to run at 6:45 pm and again at 9:15 pm, while the matinee will be *THE NUTCRACKER. SISTER ACT* is in Cinema-Three with shows at 7 pm & 9:05 pm. Gotta go again ... G'Day and G'Knight and have a G'Merry Christmas everyone.

The Village Flea Market
& Used Furniture
Owned & Operated by Elsie Brown
"The Flea Market with a touch of Class"
OPEN EVERY SATURDAY & SUNDAY
Hwy 2 & Wales Road
534-2670

MICHELIN
Because so much is riding on your tires.
go with GUINDON
des gens de chez nous
1300 Pitt St. 933-6763
Apple Hill 527-2844

MARLBOROUGH TRUCK CAPS
Fibreglass Truckcaps
Locks & Parts For All Makes
All Bedliners $220
13 Marlborough North
Cornwall

RESERVE NOW
New Year's Eve
Pub Party
Dec. 31 - 9 p.m
D.J.
936-0766
QUINN'S

Merry Christmas
from the
management
and staff
SEAWAY NEWS

Last Week:

- Mayor criticized judge who criticized police for clearing courtroom in an apparent security move.
- City council apparently on a 0-per cent increase path as they head into budget discussions.
- Cornwall's St. Lawrence Institute of Environmental Sciences is another step closer to reality.
- Business taxpayers fail to get City Hall guarantee - but have council's support to press province for reassessment.
- New Green X Three building proposed for Water St. by Chamber, Energy Efficiency Team and the Institute of Environmental Sciences.
- SD&G Board reverses decision on St. Lawrence High School - - - However, a school within a school may not satisfy parents and students.
- Fern Hamelin accepts job as Assistant Chief Administrator at City Hall. It's a two-year posting.
- PM Chretien appoints nephew as new Ambassador to U.S.
- New acting police chief appointed on a six-month contract.
- Decision on new location for Catholic Board expected soon.
- Quebec surprises everyone by indicating it now wants to extend idea of free trade with other provinces.

SENIOR SKI PACKAGE
Elan Performance Skis.. $239.95
Salomon Bindings..... $159.95
Nordica Boots..... $169.99
Installation..... $ 20.00
$589.85
$279.99



HOCKEY GLOVES
• Ferland • CCM • Sherwood
• Jofa • Louisville
25% to 50% off

TEAM PRICES on HOCKEY STICKS
Buy in Dozens SAVE 25% and more...

SELECTED
STARTER CANADA
CLOTHING
up to 30% off

COMPLETE CROSS COUNTRY SKI PACKAGE
$109.95 Adults
$99.99 Children

Charlie's Sports
212 Pitt St. Promenade
932-1338

Extended hours for your shopping convenience
Sunday, noon - 5pm
Mon.-Thurs., 9:30am-9pm
Fri., 9:30am-5pm

SEAWAY SPORTS

Tough Losses for Hunt's

Hunt's Bantam "B" Royals did a lot of travelling in the last week of November.

First travelling to St. Isidore where they lost 4-1 in an exhibition game. Pat Herrington scored the Royals only goal with one minute left in the game to break St. Isidore's shut out.

Next stop was on November 27 when they travelled to Brockville. The Royals played tough hockey, yet chalked up another loss 8-4. Scoring for Hunts in exhibition game were Nick Dixon, Adam Vachon, Mat McKinnon and Jason Leduc. Netminding for Hunt's was Joel Peterson stopping 38 shots out of 46.

The Royals travelled across the border on Sunday November 28th for another exhibition game against Potsdam. After two periods of play the Royals were up 4-2. Potsdam came storming back in the third and never looked back, winning 7-4. Cornwall goals were scored by Jason Leduc with two, Adam Vachon and Shawn Labelle each scoring one. Darryn McPhail played a splendid game stopping 21-28 shots.

To cap it all off in a regular season game, Hunt's went north to Kemptville where they lost another nail biter 4-2. With no scoring in the first, thanks to some terrific saves by Joel Peterson, the Royals went up 1-0 in the start of the second with a goal by Nick Dixon, assisted by Cholette and Vachon. With 8 minutes left in the second, Kemptville scored two quick goals to take the lead 2-1 into the third.

With Cornwall getting no help from the referees and two players going down with injuries, the Royals fell behind 3-1.

Randy Rogers with a nifty backhander and help from Jason Leduc and Shawn Labelle brought the Royals within one.

Hunt's hopes came to an end with 3 minutes left to play when Kemptville notched their fourth.

At the Water Street Arena on Saturday December 4, Hunt's Bantam "B" Royals played host to Char-Lan Rebels.

In the first period, the Rebels struck first with 3 goals before Cornwall replied with one of their own by Shawn Labelle from Nick Dixon, with 10 seconds left in the period.

In the second, Labelle notched his second with some great passes from his linemates Chad Nixon and Nick Dixon. Not to be outdone, Adam Vachon and Wayne Disotell teamed up to bring their team within one, after Char-Lan has scored their fourth.

In the third, with the Rebels up 6-3, coach Roger Motard sensing his goalie was down on his game, replaced McPhail for Peterson for two minutes, to get back his composure.

Coach Motard's strategy worked because McPhail made four spectacular saves to keep his team in the game.

Dan Pelletier unassisted brought the Royals within two. Shawn Labelle then went to work scoring two to tie from Jonathan Pitt and Adam Vachon. The game ended in a 6-6 draw.

The team travelled to Saranac N.Y. on Sunday, Dec. 5 for another exhibition game. After two periods of play, with Hunt's up 4-2 on goals by Jason Cholette, Adam Vachon, Shawn Labelle and Wayne Disotell.

The Royals exploded for seven goals in the third. Randy Rogers had one goal and three assists, Nick Dixon scored two, Shawn Labelle scored his second and singles went to Jason Leduc, Jonathan Pitt and Nick Bissonnette. The Royals won 11-2.

CORNWALL COLTS

JR. "A' HOCKEY CLUB

Buy One Ticket - Get One Free!!

by Ken McLaughlin
Colts Director of Public Relations

'Tis the season to give and receive. In this festive holiday spirit, your Colts are playing Santa's helpers by offering Cornwall and area a very special opportunity to enjoy exciting Jr. "A" Hockey, at a great price. This Tuesday, December 21, the Nepean Raiders visit the Water Street Arena at 7:30 pm. When you purchase a ticket for this game, you'll receive another ticket of equal value at no charge. Take a break from your busy holiday activities and bring a friend to experience exciting Colts action. The Colts box office, in the Water Street Arena, will be open Friday, December 17, from 9 am to 4:30 pm. Monday, December 20, we'll be open from 9 am to 8 pm and Tuesday, December 21, tickets are on sale from 9 am to game time. Here's your chance to take advantage of Cornwall's best hockey offer of the year. Come out and see what everyone's talking about, Colts hockey in the building that puts you in the action, the Water Street Arena. The game is sponsored by Rookie Season Sports Card Shop at 353 Montreal Road in Cornwall. Be sure to buy a game program on your way in, to have a chance at all the great Rookie Season prizes.

Your Colts will play a home game during the holidays. Thursday, December 30, the Cumberland Grads visit the Water Street Arena at 7:30 pm. The game is sponsored by the friendly merchants of Downtown Cornwall. Be sure to attend the last home game of 1993.

On behalf of the management, staff and players of the Cornwall Colts Jr. "A" Hockey Club, we'd like to wish you a peaceful and safe holiday season.

Have a great Christmas. We hope to see you at Two For One Night this Tuesday as your Colts battle the Nepean Raiders. Colts hockey at the Water Street Arena, you can't get any closer to the exciting action.

Walker Contractors

In league play the Walker Contractors Atom "A" Royals maintained their winning record with a 2-1 victory over the Nepean Raiders squad in Nepean recently. Cornwall's Miguel Delisle led the "A's" with a goal and an assist. The other goal was registered by Shawn Chartrand. Both goals were netted early in the contest and Cornwall counted on fine goaltending from Marc Lapointe as Nepean scored late in the game and were stopped on numerous opportunities.

Recently the Walker team participated in the Pembroke Silver Stick Tournament. Cornwall dropped their first game 4-0 to Ottawa East. Netminder Greg Forge kept the score respectable as the Walker boys occupied the penalty box for 16 of the 30 minute game. In the second contest against the Nepean Raiders, Cornwall responded with a 5-0 victory earned by tenacious checking and fine playmaking. Mario Bissonnette triggered a hat trick with assists from linemates Miguel Delisle and Shawn Chartrand. Jordon Wheeler rebounded a Marc Banville rush to open the scoring. Delisle rounded out the scoring to complete a four point game. Marc Lapointe registered the shut-out. In their third game the Walker squad dropped a 5-1 contest to the league leading Osgoode Senators. The lone Cornwall goal was netted by Delisle.

The Walker team recently lost a close contest to the Gatineau Ambassadors. Cornwall opened the scoring with a goal from Mario Bissonnette on a setup from Miguel Delisle. Gatineau replied with a single marker to close the period with a 1-1 tie. The Royals regained the lead as Delisle beat the Ambassador puckstopper. Gatineau rebounded with two unanswered goals in the third frame to ice a 3-2 victory. The Walker boys are looking forward to a match against league leading Osgoode Senators and an upcoming tournament in Kingston.

Cornwall Peewee "A" Royals

Tough times seem to follow the Peewee "A" Royals as they played numerous games with only 2 lines, many injuries and failing health. They played hard despite losing by many goals in some games, but just could not keep the battle effort going for 36 minutes.

In a game vs Hull, Cornwall lost by the score of 8-3 with all their goals coming in the third period of play. Joshua Labelle notched two, with Ryan Trew scoring the single marker in the game.

In the game vs Papineau, the league leading Voisins who are undefeated as of yet in regular season play,the Royals were dealt a 6-1 setback after playing very good hockey and staying close for much of the play. Ryan Trew scored the only goal for Cornwall and Jamie Ross played well in the nets for Cornwall.

In a game vs Aylmer,the Royals were pummelled 10-2 in a penalty filled game which caused many delays in the game. Terry Tillaart and Ryan Trew were the only Cornwall shooters to capitalize on the Aylmer netminder throughout the game. Stefane Champagne also contributed two assists in the game.

In the game vs Cumberland, Cornwall was handed an 8-0 loss and in other action vs Osgoode, the Royals played strong hockey up until the third period as the score was only 3-0 going in, but lost out by the final score of 9-0.

CJHL

CENTRAL JUNIOR "A" HOCKEY LEAGUE

STATISTICS AS OF DECEMBER 13, 1993

Standings	GP	W	L	T	GF	GA	PTS	BP
Robinson Div.								
Gloucester	29	19	9	1	178	122	39	-
Ottawa	30	14	14	2	131	127	31	1
Cornwall	30	11	16	3	158	173	26	1
Hawkesbury	30	9	19	2	115	147	23	3
Cumberland	30	8	21	1	130	204	18	1
Yzerman Div.								
Smiths Falls	29	19	8	2	161	104	42	2
Kanata	32	19	12	1	162	141	40	1
Pembroke	32	18	14	0	175	162	37	1
Nepean	32	18	14	0	170	175	37	1
Brockville	30	11	19	0	139	164	27	5

BP-Bonus Points

Game Scores -Dec. 6 - Dec. 12

07/12	Pem	6	at	Nep	5
	SF	10	at	Cor	4
08/12	Cum	3	at	Ott	6
09/12	Cum	4	at	Kan	8
	Glo	8	at	Cor	7
10/12	Kan	3	at	Bro	4
	Glo	6	at	Haw	0
	Nep	1	at	SF	5
12/12	Ott	1	at	SF	11
	Bro	4	at	Haw	8
	Kan	8	at	Pem	3
	Cor	6	at	Nep	8
	Glo	7	at	Cum	5

Five-Footer Cost Flaro Match

Bob Flaro fired a sizzling 30 on the front nine of Doral to build up a three hold lead on Gary Bingley, but was forced to a draw when he missed a 5' birdie putt on the 18th. Bingley came back with a strong 38 on the back nine and had moved into a one hole deficit coming into the 18th hole. On his 195 yard approach shot, Bingley hit a 205 yd. 4 iron 20 feet from the hole and proceeded to two putt for his par. Flaro, giving up a stroke on the handicap hole, hit his approach shot 5' from the stick and needed the putt to tie the hold and win the match. His putt slid to the left allowing Bingley to win the hold and tie the match. Bingley's tie however, wasn't enough to lead his team (The Leftovers), to victory, as Les Thomas with a solid 75 on Mauni Lani and Frank Roundpoint with an 82 defeated Andy Bouvier (78) and Mike Toupin (77) respectively to give International Golf a 9-7 victory.

Brett (The Hitman) Doll managed the only victory for The Leftovers as his 270 yd. drives helped him to super 66 on Doral to beat Russ Roundpoint.

In the other match-up on Monday evening, Mike Hurtubise fired a 78 on Quinta Da Lago to defeat Luc Lepage and lead Heritage Golf to a 10-6 victory over the Red Devils.

A.J. Villeneuve (78) and Jack Kenton (88) defeated Gary MacAlear and Charlie Quenneville respectively on the Pinehurst layout to help Heritage to their victory. Hilton (x) Beauclair prevented Heritage from a sweep as he defeated André Cousineau on the 17th hole.

Andy Briffet fired a personal best of 74 on Quinta Da Lago to defeat "Rocket" Rod Rivette (88) to lead the Bank of Montreal to a 9-7 victory over Showtime. Gaits Landriault also shot his personal best (82) to defeat Joey Lalonde on the last hole of their match.

Marc Bigras (95) halved his match with Adam Lauzon on the tough Pinehurst layout. Denis Sauve fired a superb 82 to give Showtime its only victory over Tom Ayerst (78) of the Bankers.

In the other match up of the evening, Gord Kelly fired a personal best of 85 on the Ryder Cup Course the "Belfry", and defeated a beleaguered John Mason (85) to help Transcontinental to an 8-8 draw with the Body Shop.

Not to be outdone, Gord's dad Reg fired a solid 94 on Doral to edge Kevin Fisk on the 18th hole. To keep things in the family, brothers John and Jim Lambert of the Body Shop defeated Dan (Troisieme Etoile) Robidoux and Larry Ducharme of the Printers to even the match.

Tuesday Night Standings

1. Transcontinental	35
2. Bank of Montreal	33
3. Body Shop	31
4. Showtime	29

South Stormont Peewee Flyers

Talk about 100% team participation! Each and every player of the South Stormont Peewee Flyers travelling team got a piece of the action when they outscored the Massena team in an exhibition game in St. Isidore.

Every single member of the team got at least one point, by either scoring or assisting and leading their team to a 14-1 victory.

The leader with four scores was Carson Runions, followed by a hat trick by Shawn Cousins and a pair by Jason Lavallee. The singles go to Chris Kelly, Greg Rombough, Chad Dingwall with three, Jeromy Alguire, also with three, and Shawn Cousins, Greg Rombough, David Booyink, Luc Clement and Jason Lavallee with two each. The other assists came from teammates, Kevin McCue, Michael Dewar, Carson Runions, and Myles McPhail. Netminder Jonathan Leroux was great between the pipes, by letting only one slip by him.

The team players would like to take this opportunity to wish a very Merry Christmas and a Happy New Year to everyone on the coaching staff: Gary Leroux, Terry Hart, John Dewar, Denis Pilon and Bill McPhail who are doing a super job as well as to all the parents.

Navy Vet Royals

The Char-Lan Rebels dropped a 7-3 decision over the PeeWee "B" Navy Vets. Leaving the memories of that game behind, the Royald headed out to Spencerville for a Prescott tournament. In the first round, the Navy Vets played North Dundas. It was a tie game by the end of the second period.

The Royals came out in the 3rd to score 2 quick goals. Christian Lavergne got a hat trick and Robert Roy scored the winning goal, his first of the season. North Dundas came back and scored at :38 but it wasn't enough to beat the Royals. The final score was 6-5. Chad Prevost picked up the win for the Royals. In round 2, the Navy Vets were beaten by Morrisburg 4-0 to end their chance of further advancement.

Triggers Airgun League Scorers

300 Point Maximum

Pistol	Score	Avg.
Pierre Cheffer	243	209.5
Bert Branchaud	234	227.7
Shawn Kirkey	233	223.4
Todd Coté	223	224.8
Richard Senecal	222	226.7
Robert Charette	218	218.0
James Bell	-	247.0

Rifle	Score	Avg.
Glenn Gillespie	239	203.4
Richard Senecal	207	176.8
Wendy Roderick	174	187.5
Don Docksteader	166	178.9
Kevin Herne	131	129.4
John Britton	117	125.0

GIFT CERTIFICATES Available for Christmas
WINTER PACKAGES
11 GAMES Mon.-Thurs. morn Sunday after 6 pm $149.00
11 GAMES any time $179.00
22 GAMES any time $339.00
packages valid for 93/94 season. Season ends June 1st/94
5 INDOOR GOLF SIMULATORS
Now Available GOLF LESSONS with Bob Flaro
- Tournaments - 13 Courses - League Play green fee only... $18.00 week days
FULLY LICENSED OPEN 9 am - 11 pm
Join Us In Our Lounge • Pool Table • Darts • Putting Machine
par 1 golf The Incredible Golf Machine
341 Balmoral Ave., Cornwall 937-GOLF

HOLLYWOOD video
SERVICE DEPT.
WE REPAIR ALL MODELS:
VCR'S CD PLAYERS
CAR RADIOS CASSETTE DECKS
CAMCORDERS NINTENDOS
STEREOS AND MORE...
Brian Bogora Electronic Engineering Technologist
EASTCOURT MALL 1360 SECOND ST. E.
937-0038

NISSAN NISSAN NISSAN NISSAN NISSAN NISSAN NISSAN
WOW! What a Clearout!
LOOK AT THESE PRICES

1992
Stk #2954A 92 MERCURY TOPAZ GS, 4 cyl., 4 dr., auto., silver $7650

1991
Stk #PV393A 91 FORD AEROSTAR, V6, auto., 7 pass., A/C, green $11225
Stk #PV396A 91 CHRYSLER DAYTONA, 4 cyl., auto., red $7380
Stk #2903A 91 NISSAN MAXIMA GXE, V6, auto., fully loaded, beige $17495
Stk #2994a 91 CHEV. CORSICA LT, loated, grey 4 dr. $9495

1990
Stk #2992A 90 FORD RANGER CUSTOM, 5 spd., cass., blue $6320
Stk #2873A 90 PONTIAC 6000 S/E, V6, auto., loaded, grey $6850
Stk #2824A 90 PATHFINDER XE, red, 2 dr., 4x4, like new $14225

1989
Stk #2997A 89 FORD THUNDERBIRD LX, V6, 2 dr., fully loaded, beige $9350
Stk #2934A 89 FORD AEROSTAR, V6, 7 pass., loaded, grey $9390

1988
Stk #3000A 88 CHEV CELEBRITY EUROSPORT, V6, 4 dr., auto., A/C, white $5250
Stk #PV398A 88 NISSAN SENTRA, 4 cyl., 4 dr., 5 spd., red $2925
Stk #PV387A 88 TOYOTA COROLLA WAGON, 4 WD, 4 cyl., 5 spd., 4 dr., white $6620
Stk #2639A 88 NISSAN MAXIMA, V6, 4 dr., fully loaded, 2 tone mauve $7620
Stk #2852A 88 DODGE LANCER, 4 cyl., 4 dr., auto., A/C, blue $3790
Stk #2861A 88 ACURA LEGEND L, V6, 4 dr., leather, loaded, lback $9940
Stk #2967A 88 HONDA ACCORD LX, 4 cyl., 4 dr., auto., grey $5995
Stk #3007A 88 TOYOTA COROLLA WAGON, 4 cyl., blue $5650

OTHERS
Stk #2946A 87 TOYOTA COROLLA, 4 cyl., 4 dr., auto., cass., red/grey $4820
Stk #2996A 85 PULSAR ANNEX, auto., grey $3995
Stk #2983A 83 PONTIAC TRANS AM, auto., V8, black as is $1500

GRANT NISSAN
700 Rosemount Ave. 933-7555

Cornett Gift Boutique
-Newly Opened-
Come discover a world of Christmas treasures
Until Christmas, NO GST or PST
Enter our draw... You could win a ladies' or men's Cardinal watch
No purchase necessary
Ample FREE PARKING
Open Sunday, 10-4
1404 Pitt St. Corner of 14th



Tennis Festive Season Special
• Become a member of the Cornwall Tennis Club for only $195.00
• Membership valid from January 94 to August 94
SPECIAL TRY OUT OFFER
From December 18/93 to January 3/94
No Membership Required
A Great Opportunity To Introduce Indoor Tennis To Your Family
Call Now 936-1718
CORNWALL TENNIS CLUB 936-1718
936-1718 Saunders Dr., Cornwall (near Power Dam)

We'll Help You Design The Perfect Ad To Suit Your Needs
For All Your Advertising Needs
call BILL SNELGROVE at 933-0014


News From The Bubble

CORNWALL TENNIS CLUB 936-1718

by Maryl Roy

The Cornwall Tennis Club extends a warm welcome to everyone in the area to visit the Bubble and play tennis over the holiday season. From December 18th to January 3rd no membership fee is required to enjoy indoor tennis. Players pay court fees only. In addition, the Club is offering a festive season special membership fee of $195 valid from January to August 1994.

The next event at the Bubble is the Junior Open tournament on December 20th. All junior players are invited to register by calling 936-1718.

The following tennis players were the top scorers in the leagues last week: Lucie Cote and Renaud Grenier in the Monday mixed league; Robert Cote and Bob Legault in the Tuesday men's intermediate league; Gordon Mackay and Jacques Arsenault in the men's advanced league; Erin Burns and Arian Morency in the Wednesday Junior League; Roger Duplantie and Mirek Prusa in the Friday men's league; Alena Bhatnagar and Vijay Bhatnagar in the Saturday mixed league.

Delaney Bus Lines Win Tournament

The Cornwall Midget "A" Delaney Bus Lines won the 12th Annual Brockville Hockey Tournament.

Delaney started slowly with a 5-2 loss to Kingston. Eric Fontaine & Rodney Besner had the goals for Cornwall.

Delaney rebounded with a 3-1 win over South Grenville. Eric Fontaine had 2 goals. Chris Lumley had 1.

Delaney then defeated Pembroke 7-2. Chad Beauregard scored 3, Greg Pedersen scored 2, Eric Fontaine and Pierre Rozon each had one.

In the semi-finals Delaney defeated the host club Brockville 6-1. Jacques Lavoie played a strong game in nets for the win. Melvin Pyke scored 2, Scott Grant, Pierre Rozon, Chad Beauregard and Randy Sauve had one each.

In the championship game, Delaney faced Kingston again and won 6-3. Melvin Pyke had the hat trick with singles going to Pierre Rozon, Greg Pedersen and Eric Fontaine. Jacob Dionne took the win in nets.

Sub Bay Bantam "A" Royals

The Sub Bay Bantam A Royals participated in the Brockville Tri-Tournament and won all five games to deliver the gold to Cornwall.

With Shawn Martelock out of action with a broken finger, Tommy Payment had a goaltender's dream come true playing all five games of the tournament and registering three donuts, which the boys celebrated at Tim Horton's.

Despite the rough schedule which had the team playing at 8am, 3pm and 9pm on Saturday, the boys showed class and played excellent offensive and defensive hockey. In the early morning game the Royals defeated Gloucester (their friendly league team) 2-0. At the six-minute mark of the first, David McNally put the royals on the board while Jamie Herrington and Kris Campbell did the shuffling. The Subs added another in the second as the combo of Emanuelle Leo and Dan Dupuis clicked. With Tommy Payment playing an excellent third period, the defense stopping the play at the blue line and the forwards back checking the first win was sweet.

With the taste of victory, the Royals continued where they left off in the morning. Midway through the first, Tim Graham slammed one with a Jamie Ladouceur blue-line setup. Ten seconds later, Kris Campbell slammed another for a 2-0 lead over Brockville, after one. Bill Dennis put the cheese on early in the third with an end-to-end setup by Travis Young and Chris Mcleod. All five defencemen combined for the 3-0 win over the Braves.

In the chilly late game against Smiths Falls, the Subs warmed up in the first, scored one in the second and added two more in the third. David McNally and Jamie Ladouceur put Tim Graham in the open for the first goal. Jason Burgon exploded for two as Tim Graham, Jamie Herrington and Kris Campbell got the helpers. Tommy Payment kicked and caught for his third straight donut of the tournament with another 3-0.

After taking 13 1/2 points of a possible 15, the Royals played Massena in the semi-finals. The butterflies were flying at the start of the game and the loss to Massena in exhibition play was not forgotten. However, as the butterflies flew, so did the Royals. After one, the score was 6-1, after two, it was 10-3, and after three, it was 12-3. Chris Mcloed, Jean Greggain, Dan Dupuis, and Corey McAllister netted two each and Jamie Herrington filled his hat. Tim Graham, Emanuelle Leo, Allain Lefebvre and Kris Campbell earned two helpers with McAllister getting three.

The Subs took a while to reload in the final game and were down by two early in the first. Then it happened! Emanuelle Leo got that tip-in with a long passing play by Greggain and Campbell. Jamie Herrington and Jason Bourgon gave the Royals the lead after one. David McNally and Jamie Herrington weaved one each around the dazed netminder for a two-goal lead after two as Jason Bourgon worked the corner and Bill Dennis shot from the point. Gloucester came back to within one early in the third but Herrington filled his hat again for the tournament win.

Coach Martelock congratulated the boys.



Merry Christmas and a Very Happy New Year

Joyeux Noel et Bonne Heureuse Année

To all our customers and friends

CHRISTMAS SPECIALS

Smoked Turkey Breasts & Legs
Smoked Loin (Kasseler)
Smoked Beef & Pork - Roll Hams
Cold Cuts and Sausages
Fresh Meat - Freezer Orders
Custom Slaughtering
Cutting and Wrapping

VOGEL'S FINE MEATS & SAUSAGES

North Lancaster 347-2288

FUTURE Office Products

NEW & REFURBISHED OFFICE EQUIPMENT
Sales-Service-Supplies-Rentals

933-2207 Fax: 933-4362


Harry Smith

Serving Cornwall & Area


Allen Laframboise


Michael Perras

FEATURING TOSHIBA COPIERS - FAX



International Business Park, 691 Brookdale Ave., Unit 105

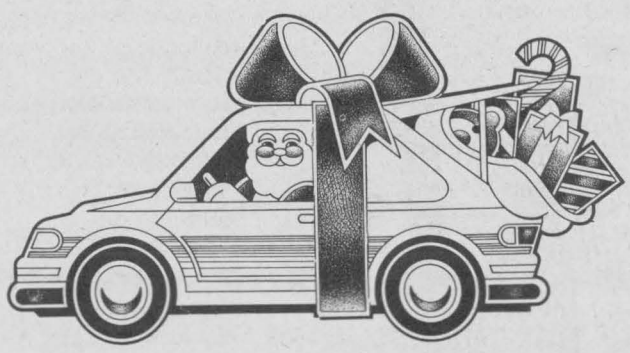

Season's Greetings To One & All From All Of Us

We've enjoyed meeting all our new friends and customers during the past year from throughout the Seaway Valley, and look forward to serving you in 1994.

ALEXANDRIA HONDA

439 MAIN ST. S. ALEXANDRIA

525-4900 1-800-267-2333

HOLIDAY BONUSES

Stk #2652A	**1991 PONTIAC SUNBIRD,** blue 4 cyl., auto., AM/FM cass., 40,000 km	$8,595
Stk #2731B	**1991 FORD ESCORT,** burg., auto., 4 cyl., A/C, 90,000 km	$8,795
Stk #2802A	**1991 BUIC** white	SOLD $14,995
Stk #2713A	**1991 CHEV. SPRINT,** yellow, conv., auto. 3 cyl., 65,000 km	$6,500
Stk #2816A	**1990 TOYOTA CAMRY,** grey, 5 spd.,	$13,980
Stk #2701A	**1989 TOYOTA 4 RUNNER,** white 5 spd., V6, 115,000 km	$13,995
Stk #2453A	**1989 ACURA LEGEND,** grey, 6 cyl., auto., A/C, AM/FM cass. 148,000 km	$10,900
Stk #2623A	**1989 TOYOTA SUPRA TURBO,** white 6 cyl., 5 spd., full equip., 95,000 km	$14,900
Stk #2688A	**1989 TOYOTA CAMRY LE,** maroon, 6 cyl., auto., loaded, 147,000 km	$10,900
Stk #2555A	**1989 OLDS ROYAL,** charcoal, 6 cyl., loaded	$8,950
Stk #2668A	**1988 MAZDA RX7,** maroon, rotary eng., auto., 83,000 km	$7,500
Stk #2643A	**1988 TOYOTA TERCEL,** beige, 2 dr., 5 spd., 113,000 km, as is	$3,950
Stk #2647A2	**1985 CAD. FLEETWOOD,** burg., V8, loaded, 115,000 km	$3,495

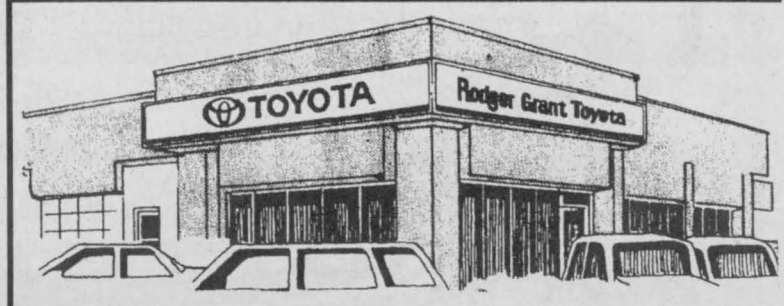

353 Pitt St. 932-1106



LETTERS TO SANTA

Dear Santa:

I am 5 years old. My name is Victoria-Anne Couchman. I've been a good girl so I would like Hollywood Hair, Barbie, Kitties that Purr, Barbie Doll House.

Love
Victoria
xoxoxo

Dear Santa:

My name is Jenny Parisien and I am three (3) years old, so my Mommy and Daddy are writing to you on my behalf.

I have been a very good girl and for Christmas I would like "Barney Books", "Barney Puzzles", and "Barney Toys". I would also like to have a Doctor Kit.

Santa, could you please remember all the needy children so they can have a wonderful Christmas too.

I will leave you some milk and cookies, and carrots for your reindeers.

I love you Santa!

Jenny
xoxoxoxoxo

Dear Santa Claus:

My name is Steven Beaudoin and this is my very first Christmas! I was born on July 16th, 1993 and I live in Long Sault. "Please" add my name to your list of good little boys and girls. I would like a big rocking horse to ride, a Fisher Price Activity Centre to play with, and a Fisher Price First Touch tape player for my story tapes. Thank you Santa. There will be a ham sandwich and a coffee waiting for you, and apples for all the reindeer.

Love Hugs and Kisses
Steven Beaudoin
Long Sault

Dear Santa:

My name is Jenna Flannigan and I would like to thank you for my many gifts last Christmas. This year I would like a tea party set, puzzles, a Barbie doll with a Barbie oven, story books, slides for my viewmaster and a kitchen sink with dishes.

This year I have a baby brother Jay. Please leave him some baby toys and a cuddly teddy bear. Jay and I will leave you milk & cookies, along with sugar and a bucket of water for your reindeer.

Lots of Love
Jenna & Jay
xo

P.S. Santa: Baby Jay says he would like some blue pyjamas, he doesn't like wearing my pink hand-me-downs.

Dear Santa:

Thank you for the gifts you brought me last year. I am 3-1/2 years old now and have been a pretty good girl.

This year I'd like Crocodile Dentist, Baby All Gone, and a guitar and anything else you want to bring me. Please bring my mommy and daddy a present also. Bring Aunt Diane a new pair of black shoes, she lost hers and Uncle Blake a new computer. Bring Nana some more wool to knit me another sweater and Poppa some new car polish to clean his van. For my cousin Cameron, bring him some new skates.

I will leave you Kraft Dinner and a coke for you and Rudolph.

Your Friend
Jessica Price

Dear Santa:

My name is Danny Branchaud, I'm only 2 and a half years old. I tried to be a good boy this year Santa. It wasn't easy, but I did try. I really don't know what I want for Christmas this year. Santa, there are so many toys out there to choose from. I like cars, painting and drawing on paper, maybe that will help you Santa.

Mom and Dad said that I should try to list a few things that I would like for you to bring me. Santa, I looked through the catalogues at home and found these things: remote control car, Turnover Choo-Choo, remote control robot, See and Say Story Maker; jeans, cords, shirts and sweaters, PJ's too.

I have a sister, her name is Christina and she is 11 years old. Santa, she tried to be a good girl this year, but I think that maybe I had something to do with the other part. Maybe you could bring my sister some barbies and maybe a game to play with me.

I would like to thank you for the lovely gifts you brought last year and this year ...

P.S. Santa, I will leave some sugar for your Reindeer and some milk and cookies for you, Santa.

Love
Danny Branchaud

Dear Santa:

How are you? I'm fine. I'm 9 years old. I am in grade 4. For Christmas I would like a CD player and some CD's. May I have some more stuff for school. May I have a new pair of skates? I love skating.

P.S. Please write back.

Love
Amanda Villeneuve

Dear Santa:

My name is Chantal. I would like to thank you for the things you brought to me last year. This year would you please bring me a fiddle or a violin, whatever you wish to call it. Dad calls it a fiddle, mom calls it a violin. Anyway, I will leave you some milk and cookies and some sugar for the reindeer.

Thank You
Chantal Rivette

Dear Santa:

How are you? My name is Jeffrey Eamer. If you can get me some tools, please and something for my sister. She wants Baby Get Well and a Barbie Doll and a Lite Brite. Thank you Santa.

Jeffrey Eamer

Dear Santa:

How are you? For Christmas I would want to know if you can get me some clothes for Christmas and I would want Baby All Better and Baby Giggles and Goes and I want a Super Nintendo.

Love
Angel

Dear Santa:

I would like some games like Ask the Warlock, dream phone for girls and now for my sister and my brother. For my sister Megan, a puppy surprise and Barbies for her. For my brother John a monster truck and a plastic book.

Love
Jessica Doris Daye

Dear Santa:

My name is Sandra. How are you? For Christmas I'd like to have a pair of radio earmuffs and men's clothes for my dad, please. I have been a pretty good girl. Ho, Ho. Merry Christmas.

Love
Sandra

Dear Santa:

How are you? For Christmas I would like a tool set and a socket set, an Aladdin movie and a new Super Nintendo game. I will leave some cookies and milk.

Love
Tony-Lee Paquette

Dear Santa:

How are you? I want a four in one master workshop. My name is Steven Marsolais. I am in grade 4. I am nine years old. Please get my brother something too. But my brother wants a little something, he doesn't care. I will leave milk and cookies and sugar for the reindeer. I don't know all their names.

Love
Steven Marsolais

Dear Santa:

How are you? For Christmas I would like Sally Secret, Baby Get Well, Water Baby, Ice Cream Maker, Baby Alive, Starla and a big, big glass unicorn.

Love
Terra

Dear Santa:

I have been a pretty good boy. My name is Chad Flaro. I would like a pool table, a chemistry set and a Game Gear Super Sonic.

Love
Chad Flaro

Dear Santa:

My name is Tina Dang. I would like a basketball and lots of toys, and thanks Santa for the toys that you will give me and could you give my little sister lots of toys too?

Love
Tina Dang

Dear Santa:

My name is Chris. I want a Super Nintendo game and a remote control car, even lots more toys. I want a new skate board and a snow racer. Thank you.

Love
Chris

Dear Santa:

How are you? I would like my family, nothing but my family.

P.S. I will leave you some milk and cookies, and for the reindeer I will leave some sugar cubes.

Love
Marie

Dear Santa:

My name is Richard Sypes. I want a book and a remote control truck, the one with the extra engine.

Love
Richard

Dear Santa:

I want some make up, some pyjamas, some toys, and a CD player, some TV and some clothes.

Love
Stephanie Ivall

Dear Santa:

How are you? For Christmas I want to be surprised, but I really want Aladdin for Super NES and a game or 2 and I hope you bring a bird cage for my mom and some new combs for my dad.

P.S. I will leave some cookies for you.

Love
Julie Morganti

Dear Santa:

I want a cat for Christmas and porcelain doll and clothes, and toys too, and jewellery.

Love
Jennifer Morency



Chamber Seeks Nominee For Economic Renewal Award

The Cornwall Chamber of Commerce is on the lookout this winter for area companies that have contributed to economic renewal in Ontario.

The Chamber is inviting suggestions for an area company to nominate as part of the new Economic Renewal Awards program recently launched by the Premier's Council on Economic Renewal.

The purpose of the annual awards program is to celebrate some of the highly successful companies and their employees, that are making a significant contribution to economic renewal in Ontario.

"We were enthusiastic about supporting the awards program because it fits well with the goals of the Chamber to stimulate Ontario business excellence," said Pat Palmer, President of the Ontario Chamber of Commerce.

Each of Ontario's 211 Chambers of Commerce will nominate one area company for an economic renewal award. The awards program is open to all for-profit businesses and industries in Ontario. The nominations will be evaluated by a regional selection committee made up of business, employee, post-secondary institution, and media representatives. Up to five awards will be presented in each of seven regions across Ontario.

Designed by Janusz Ceplucha, a 1993 graduate of the Ontario College of Art, the sculpted acrylic symbol depicts the continuum of change and renewal. This light refracting design is mounted on a base of brushed aluminum inscribed with the name of the recipient company.

The Economic Renewal Awards are not intended to rank companies, but to recognize companies and employees which, in the eyes of their peers, have contributed to economic renewal in Ontario in progressive new ways.

In selecting companies to nominate for the award, regional committees will consider the following factors:

* innovation in the development of new or improved goods or services.

* success in achieving "sustainable development.

* positive labour/management relations.

* improvements in costs and quality in the context of a safer and environmentally conscious workplace.

* growth in exports or domestic market share, excellence in design, and

* use of Ontario's multicultural nature as a source of competitive advantage.

Nominations for the awards close on January 17, 1994 and regional selection panels will complete their evaluation by the end of February. Awards will be presented to the company on site by a member of the Premier's council from the region and the Ontario Chamber of Commerce beginning in April.

To make your suggestions for our area nominee, please advise the Cornwall Chamber of Commerce office in writing no later than Wednesday December 22, 1993 at 9:00 am. Our fax number is 933-8466.

The Premier's Council on Economic Renewal is a voluntary advisory body to the Premier and the provincial government which brings together leaders from business, labour, academia and government to help develop solutions for achieving economic renewal and economic restructuring in Ontario.



No Business Like Shoe Business

If the Shoe Fits, a new footwear store on Main St. in Lancaster, officially open recently with a ceremonial ribbon-cutting. On hand for the opening were (l-r) Roger Menard of the Lancaster Chamber of Commerce, Lancaster Reeve Jennifer Charbonneau, owner Roger Savard, Julie Savard, Councillor Janette Abbey Abbey and (front) Emilie and Sebastien Savard.

Navy Vet Royals Blanked by Alexandria

N.G.S. Braves were in Cornwall to play the Peewee "B" Navy Vet Royals. The Braves dominated the game allowing only 2 goals, one by Chris Lavergne and the other by Patrick Johnson. The Braves took the win 6-2. The Royals went out to Alexandria on Monday only to be blanked 7-0. The Royals had a hard time getting the play out of their own zone. Alexandria's netminder only faced 1 shot. As for Cornwall, Prevost faced 39 shots. The Royals continued the week on a better note by celebrating their annual Christmas party at the Navy Veteran's Club. The boys, parents and coaching staff would like to thank the Navy Veterans for the lovely meal and their support throughout the year.

Newspaper Advertising Gets Results ...



Call ARLENE HULLS for rates and information

SEAWAY NEWS

933-0014



YULE LOVE LANCASTER

These Fine Shops & Services Offer Quality, Variety and Friendly, Helpful Service

RICH-BRITCHES
CLASSIC COUNTRY CLOTHING
- Hand Knit Chunky Wool Sweaters
- Limited Edition Eagle's Eye Sweaters In Wool Or Cotton (20% off this week)
- New Exquisite Line of Nightwear by Queen Fettle

Main St. Lancaster 347-1359

NOW OPEN
"IF THE SHOE FITS"
FAMILY FOOTWEAR
Shoes and Boots For The Entire Family
108 Main St. Lancaster 347-2489

Bank of Montreal
Need A Loan or Mortgage? Ask us Today!
Main St. Lancaster 347-2474

The Fraser House
Antiques, Crafts Gourmet Food, Jewellery Tapes & CDs
OPEN 7 DAYS A WEEK
206 Main Street 347-2527

Lancaster Pharmacy
Hallmark Cards Full Line of Chocolates
209 Main St. 347-3971

Town & Country
FLOWERS & GIFTS
Flowers - Gifts - Souvenirs Canadian Crafts
2 LOCATIONS TO SERVE YOU
200 Main St., Lancaster 347-1477
17 Main St. S. Alexandria 525-4098

Rob McIntosh
china • warehouse outlet store
China • Crystal • Kitchen Shop • Collector Plates
OPEN 7 DAYS A WEEK
Hwy 401 & Hwy 2 South Lancaster 347-2461



BE PREPARED FOR WINTER
Tires Tune-Ups
Brakes Exhaust
Shocks Alignments
24 HOUR TOWING
ST PIERRE GARAGE
Main St., Lancaster
347-2038
AUTOPRO
BRAKES MUFFLERS SUSPENSION FRONT END FRONT WHEEL DRIVE
Shell

Season's Greetings

Esso
Imperial Oil
Guindon Esso, 1300 Pitt St.
Guindon Esso, 1107 Brookdale Ave.
Guindon Esso, 1200 Marleau Ave.
You're On Your Way With Esso

Have A Safe & Happy Holiday Season
Management & Staff
Roy's Pools
410 7th St, W. 933-0411

Compliments of the Season
Staff & Management
GRANT NISSAN
700 Rosemount Ave. 933-7555

Cornwall Motor Sales
urges everyone to enjoy the holiday season
DON'T DRINK and DRIVE
management & staff
Cornwall Motor Sales
Brookdale & 401 933-3000

Arrive Alive
compliments of
Dairy Queen
DAIRY QUEEN
1307 Pitt St. 938-6772

Season's Greetings
From
HURON Hockey School

Merry Christmas To One & All
RODGER GRANT TOYOTA
353 Pitt (at Fourth) 932-1106

THE 12 SONGS OF TH

Born To Be Wild
— Steppenwolf



Laugh, Laugh
— The Beau Brummels



Margaritaville
— Jimmy Buffet

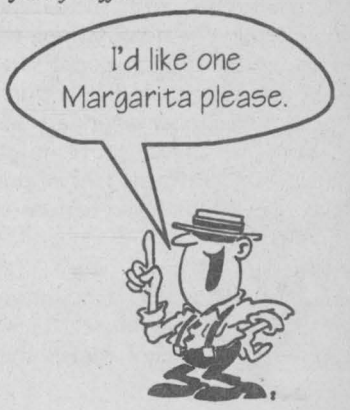

I Feel Fine
— The Beatles



1, 2, 3, Red Light
— 1910 Fruit Gum Club



I Walk The Line
— Johnny Cash



Don't You Be The One To Sing

PLEASE DRINK AI

Compliments Of The Season From All Of Us!
East Side Mario's
An American Italian Eatery
1106 Brookdale Ave. 937-3278

Portes et Fenetres
Exclusive Distributor for Farley Windows Inc.
GLENGARRY
Windows & Doors
400 Main St. N.
ALEXANDRIA
525-4947

Have A Happy Holiday
933-1203 Bus.
933-2502 Res.
Lapierre Plumbing & Heating Ltd.
Plumbing - Heating - Sheet Metal
Oil & Gas Installations
1077 Pitt St.
Cornwall
L. Lapierre

We didn't want to let the season go by without wishing you a terrific holiday!
MERRY CHRISTMAS TO OUR CUSTOMERS!
First in finest diamonds
fraser jewellers ltd.
13 2nd St. W. 932-8714

All Our Holiday Best
Season's Greetings & Many Happy Returns
A-1 AUTO SALES
375 Tollgate Road W. 936-6669

PLEASE DON'T DRINK & DRIVE
we look forward to seeing you next year
HAPPY HOLIDAYS
MARLIN ORCHARDS & GARDEN CENTRE
Hwy 2 (Just East of Cornwall) 931-1213

Merry Christmas & Happy New Year
Car Wash Available Throughout the Holidays
M&C AUTO SALES
1100 Pitt Street 936-0640

Enjoy A Safe Holiday
from the Management & Staff at
Alexandria Sales Inc.
Hwy. 34, Alexandria 525-3760

Wishing You The Season's Best!
CARDINAL & SON
Wholesale Meats & Poultry
1051 Sydney St.
932-5881

CORNWALL TIRE SERVICE LTD.
933-0363 933-1515
HOURS: Monday thru Friday 8 a.m. till 5 p.m.
Saturday 8 a.m. till noon
MICHELIN
428-11th St. W., Cornwall

BEVERLY HILLS
Weight Loss Clinics
Coming to Alexandria Soon
Plan Your New Year's Resolution Now!
THINK WEIGHT LOSS
1916 Pitt St. N. 933-3314
Heritage Plaza (Corner of Pitt & Tollgate Rd.)

Have A Safe And Happy Holiday Season
from the staff at
RE/MAX
Cornwall Realty Inc.
938-8100

Season's Greetings
Our entire organization joins in sending holiday greetings with every good wish for the new year.
Chateau Cornwall
41 Amelia Street 937-4700

Joyous Tidings


ROGER RIVIER INSURANCE BROKERS INC
Windmill Fort
320 Second St. E.
Cornwall
932-6180

ENJOY A SAFE HOLIDAY
from the staff at
Howard Smith (Cornwall) Credit Union Ltd.
"A Community Credit Union"
CORNWALL 321 2nd St. W. 932-7350
LONG SAULT SHOPPING PLAZA 534-8381

SEASON GREETINGS
to all our friends and loyal customers
CHAMPION BREWERS
3330 2nd St. E.
937-0347

MAYNARDS
YOUR INDEPENDENT GROCER
NOW AVAILABLE
• Post Office • Banking Machine
Shop Maynards and Find Out Why People Are Changing Supermarkets
9th & Pitt St., Cornwall

salon funéraire wilson funeral home Cornwall Ltd.
Ronald Wilson Owner/Director
Allan Wilson Owner/Director
Glen MacKay Associate/Director
822 Pitt Street 938-3888

IE HOLIDAYS SEASON

Sweet Cherry Wine

— Tommy James & The Shondels



Double Vision

— Foreigner



Don't Let Him Go

— REO Speedwagon



3-0017

They're Coming to Take Me Away

— Napolean XIV

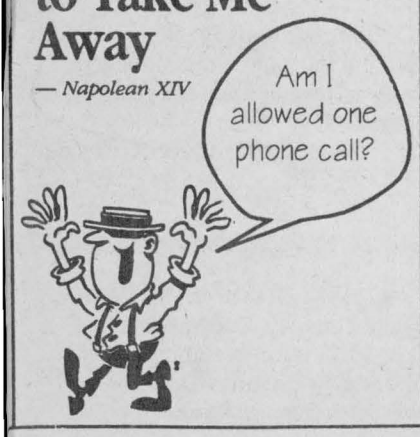

Jailhouse Rock

— Elvis

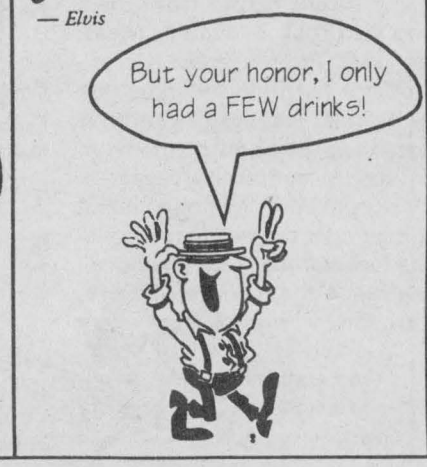

Folsom Prison Blues

— Johnny Cash

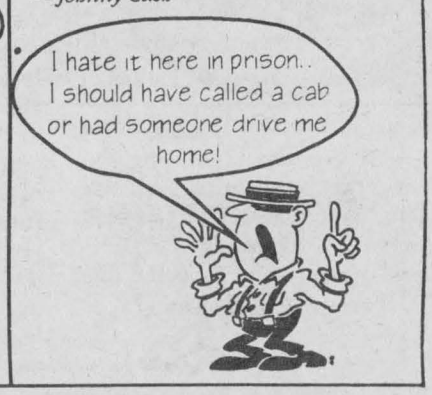

These Songs This Holiday Season!

. . DON'T ID DRIVE!

Season's Greetings to all our Valued Customers
see you next year ... Jean & Joe
ST. ANDREWS POOL CHEMICALS
938-8609

Merry Christmas & Happy New Year!
Serving Cornwall & Area For 18 Years
CORNWALL HONDA
1200 Brookdale Ave. 933-7558

ASSOCIATION OF ONTARIO LAND SURVEYORS
HAZEN MELDRUM LIMITED
Cornwall
Winchester
ONTARIO LAND SURVEYORS
835 Cornwall Centre Rd.
Cornwall
Ph. 932-8124 Fax 932-8280

Have A Safe Holiday Season
BMD Uniforms
937-4240
Hilda's Creations and Alterations
936-1818
149 Montreal Road

IF WE SAVE YOUR LIFE ONCE, IT'S WORTH THE PRICE.
What could be more important than learning how to drive and survive? Join the 450,000 others who've learned our emergency maneuvers and become safe, more confident drivers.
Next Course Starts December 27, 1993
12 A Montreal Road
937-4400
YOUNG DRIVERS OF CANADA
Because your life is worth it.

Merry Christmas and Many Thanks
DCS COMPUTERS
SALES • SERVICE • ACCESSORIES • OFFICE SUPPLIES
7 Montreal Rd.
Cornwall
936-1464

APPLE Auto Glass
8 Sunnyside Ave.
Cornwall
933-8812

Winter & Summer Involved In The Community
KALRIM CYCLES & SPORTS
161 Montreal Road 937-4488

COMING SOON
SPORT SELECT
Lotto 649 - Lottario
Over 400 Videos
Now Available
MARTY'S CORNER STORE
GLEN WALTER 931-2418

McCosham Insurance Brokers
Have A Safe & Happy Holiday Season
Member Insurance Brokers Association Ontario
21 Water St. W. 932-5430

LALLY-BLANCHARD
HEATING-COOLING-CHAUFFAGE-CLIMATISATION
805 Boundary Rd.
932-5211

Season's Greetings
from Tom & Mario at
SEARS
Carpet Cleaning & Lawn Care
See Us For Our After New Year's Cleaning Specials
1 Water St., E. 936-2218

Season's Greetings
R
Redmond Insurance Brokers Limited
514 Second St. W. 932-3906

Merry Christmas from
ACADEMY OF LEARNING
CANADA'S OFFICE AND COMPUTER TRAINING CENTRES
1170 Pitt St., Suite 3 Cornwall 936-8973

TRAVEL WITH CAUTION THIS HOLIDAY SEASON
Merry Christmas
CORNWALL REGIONAL VISITOR & CONVENTION BUREAU
1302 Second St. W. 938-4748

Floral Expressions
The Brass Lantern Bouquet
starting from $49.95
373 11th E.
936-1550

The Cornwall Aces Mascot, "Wild Thing", will pay a Christmas visit to the pediatric unit of the Hotel Dieu Hospital. He will spread Christmas cheer and Aces souvenirs to the young patients on Sunday, December 19th at 2:30 pm. Wild Thing will also visit the Cornwall General Hospital on the same day.

Caller says that the new insurance benefits update doesn't tell the whole story. Benefits are not paid to pensioners because their income continues regardless of their health. This pensioner wants to know then, why should he be paying such high insurance fees or why should he pay any? Perhaps some special compensation rules should be looked at for pensioners.

Accolades to François Tropper from Cornwall, one of 40 scientists who were invited to the Governor General's residence for a ceremony honouring Michael Smith winner of the Nobel Prize in Chemistry.

The Cola wars expected to heat up with Cott taking so much market share from Coke. Cott makes the private label products for most stores.



SCUTTLEBUTT

Seems like City Hall has a keyhole peeker ... news reporters will go to any lengths to weasel out a story.

Gerry Labelle and wife are proud parents of a new baby ... mother's features - father's fixtures. CONGRATULATIONS!!!!

Floral Expressions
The Tartan Basket Bouquet
from $32.50
Poinsettias
Fruit Baskets
Gourmet Baskets
373 11th East
936-1550

Does Myrna Jackson make good cookies? Is the Pope Catholic? Do the Blue Jays play baseball? If you want to find out about Myrna Jackson's cookies ask Mayor Ron Martelle. At a recent lunch he managed to limit himself to just eight (8).

Ah, Shirley! Ya got'er knocked now boy! Sleeping in 'til noon. 'Tis some good, boy! Goin' ta miss ya. Happy retirement and best wishes. Diane.

SEASON'S GREETINGS
A merry, magical, marvelous and melodious Christmas to one and all! Holiday wishes and heartfelt thanks for your continued support



LOGAN'S GALLERY
LOGAN'S GALLERY
Mike Logan
224 Pitt St.
938-3629

This caller wonders what kind of decisions city council is making concerning closing, opening and closing the libraries. Seems they can't make up their minds as to what to do. They fired Mr. Cook and then rehired him so he could collect his pension. Sort of leaves a person wondering!!

A reader would like to know if the Sikh's who fought in combat wore a turban under their helmets, and did they wear a turban under a crash helmet when flying fighter air craft? The biggest mistake was made when the RCMP allowed them to wear turbans.

Austerity has hit the Raisin Region Cons. Authority as Manager Mike Lalonde loses his car.

And the phantom trustees are??? a) real estate person b) retired educator c) Cindy Martin d) ..... e) ..... f) .....???

This caller suggests perhaps with new police chief we should have walking policemen.

Another caller suggests that Mr. Mayor change his tune re: smuggling, and go after government to lower taxes.

JOB OPPORTUNITY
If you like animals, I have a great job for you.
932-6656
for more info.



Senior management students, Jackie, Jennifer, Allison, Kelly, Jason and Kyoko at St. Lawrence College did the "Little Elves" routine and collected over $200 for the Agape Centre.

Green Valley resident Shirley Goulet was the lucky winner of the Pay-What-You-Pull draw for a Basket of Christmas Cheer organized by the Seaway Valley AA Minor Bantam Hockey Team. The draw was held on December 12, 1993, in the Osie Villeneuve Arena, Maxville. The players and their parents extend their sincere thanks to all ticket-buyers for their generous support and wish all their fans a Merry Christmas.

This in response to Sachi Bhargava's letter ... "city council & city alderman have an obligation to state their position by virtue of their position on council". How preposterous ... & obviously composed without too much thought!

Peer helpers help diffuse *violence* in local schools freeing up teachers to continue with lessons ... AND what did your child "do" at school today?

Impress them with the gift that shows your generosity and originality
Order now to avoid delays



Your thoughtfulness and creativity come through when you choose the inventive gift basketry of
HERB'S DELI
226 Pitt St.
938-2951 fax: 938-6476

Chinese Proverb: It is not economical to go to bed early to save the candles ... if the result is twins.

Best-kept-secret-of-'93 ... WHEN did Bell Canada become *Bell Quebec*???

Do you remember when being healthy meant eating from the 5 "food groups" ... Dairy, Meat, Vegetables/Fruit & Bread/Cereal. As today's nutritionists argue that milk & meat (causes of cancer & heart disease) should not have equal footing with fruits, veggies ... lobbyists are busy fighting to maintain their spot on the chart in spite of the fact that the "recommended" intake ... 4-6 servings of milk, yogurt, cheese, meat & eggs **every day** ... is actually bad-for-your-health! Moral of the story? ... *When it comes to staying well, you're pretty much on your own!*

An addition to the ever-growing-list of criminal/murder authors ... *"I, Jesus Christ"* by Maehmet Ali Agca, a Turk, who shot Pope John Paul in 1981.

For the Birds! ... "Birders" now have their own bed-&-breakfast guide, featuring background on some of the best bird-watching spots in Canada & the U.S. "with thanks" to the The National Audubon Society who came up with the idea. (The Birder's Guide to B&B: U.S. & Canada by John Muir-Raincoast for $19.95. A terrific gift idea!

To our little "terrific tyke" ... ... Krista Lalonde who will be two on December 27th. With love from Nanny & Poppa.

"Special Happy Birthday Wishes" going out to our little girl Brittany celebrating her 3rd year on December 21st, "Happy Birthday Love" ... Mommy, Daddy and baby sister Kerry. Time passes so quickly.

Alyssa Elizabeth McLean born on Tuesday December 14th, 1993 at 10:15 p.m. weighing 7 lbs. Congrat's to parents Dana (nee Entwistle) and Ian McLean.

A ROGERS Christmas Card
A COMMUNITY TELEVISION HOLIDAY TRADITION
Join host Craig Hall-Michaels for a day with Santa,
Christmas baking and stories with Rex the Racoon,
a visit to Agape Center and Food Bank,
reviews of the best holiday movies,
and musical performances by local artists.
Monday, December 20th - 7:00 p.m.
Wednesday, December 22nd - 6:00 p.m.
Friday, December 24th - 4:00 p.m.
ROGERS Community 11

Barbara's Flowers makes spirits bright!!!
Christmas Arrangements
Fresh flowers or artificial, to plants and poinsettias, we can send a special arrangement for you anywhere.
Poinsettias Now Available
Christmas Centrepieces
Large selection of beautiful, custom-made, from dried, silk and fresh flowers
Wall & Door Hanging Pieces Also Available
Gourmet and Fruit Baskets
to send as the perfect gift this holiday season to the person who's hard to buy for.
BARBARA'S FLOWER BOUTIQUE
✓ BINLINGUAL SERVICE
✓ 24-hour Answering Serving
✓ Sunday Funeral Home Delivery Service
213 Cumberland Street, Cornwall, Ont. 933-5902

Let's Celebrate

- **Birthday's** • **Anniversaries**
- **Announcements** • **Births**

Send Yours In By 5 pm Wednesday to: "LET'S CELEBRATE EDITOR"

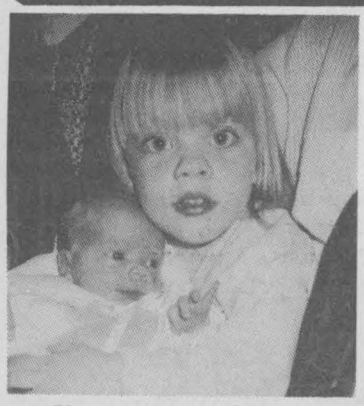

Kerry Alexandra is wishing her sister Brittany a "Happy 3rd Birthday" on December 21st. I do hope your birthday is full of fun and surprises.

Hey! Hey! Hey! Look who's 3 years old on December 21st, you guessed it ... Brittany. "Happy Birthday Sweetheart" Nana McGillis, Aunt Freida, Uncle Norm, Aunt Florence, Uncle Donald, Cousin Danny, Aunt Margaret and Uncle Bruce.

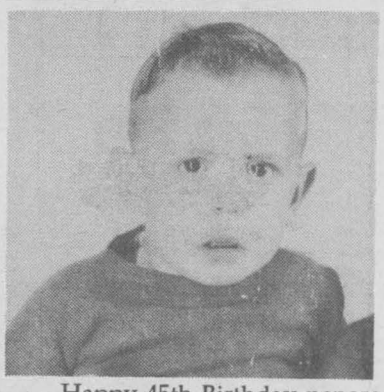

Happy 45th Birthday pepere (Leo Villeneuve) celebrating on December 22nd ... we love you, Trisha & Steven Villeneuve.

Belated Wishes ... it happend on Sunday, December 12th! Doreen ... over-the-hill-&-off-the-pill. "We love you! ... from all your pals at FHF.

Broom Hilda's 30!
Gorgeous Gordie Gets Revenge.



Surprise! Surprise! Look who turns 35. The twins Karen & Karl on December 18th, 1993. Love from the family



You didn't think I'd forget your 40th, did you? Your friend ... Delima.



Happy "Sweet 16!" to our beautiful daughter, love you ... Mom, Dad & Michelle.



Welcome to the Dirty Thirties TAH!

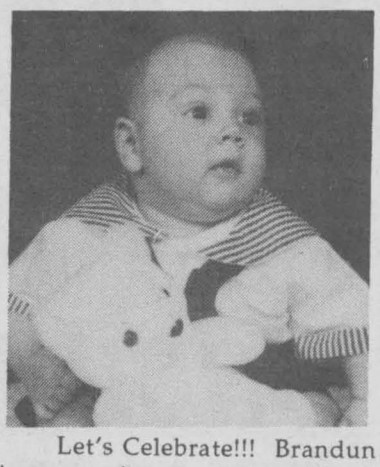

Let's Celebrate!!! Brandun Angus can't wait. It's his Holly Jolly First Christmas!

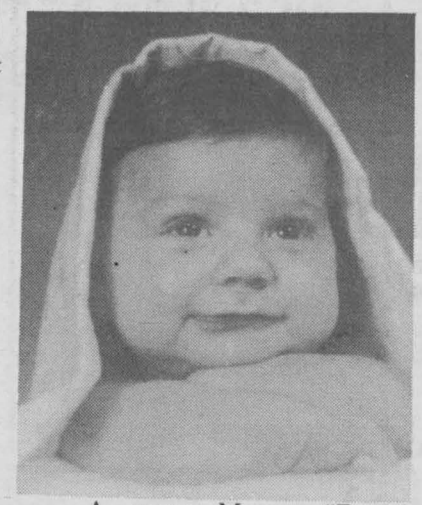

A very Merry "First" Christmas to a very special boy "Steven Beaudoin" ... born July 16th, 1993, son of Bonnie and Rej of Long Sault.



Congratulations to Perry & Kim Coughlan on the birth of their daughter "Kerry Alexandra" born on October 19th. A little sister for Brittany.

Birthday wishes going out to Terry (32) Paquette celebrating on December 24 from Joey, Tony, Natasha, Mother and family.

BEVERLY HILLS
Weight Loss Clinics
• Medically Screened
• Food Bought From The Grocery Store
• Guaranteed Weight Loss
• No Pre Packaged Food
• Safe & Easy Weight Loss
933-3314
1916 PITT ST. N.
HERITAGE PLAZA
(CORNER OF PITT & TOLLGATE RD.)

DISCOUNT MADNESS
Our Grand Opening Is Our Christmas Special To You
Pick Your Discount From The Envelopes On Our Christmas Tree
You Get To Pick An Envelope With Every Purchase
SAVINGS FROM 10% to 40%
Valid on Regular Priced Items Only
Hwy. 138
Cornwall Centre Rd.
CHANDLER'S LIGHTING
Hwy. 401
Brookdale Ave.
CHANDLER'S LIGHTING LTD.
1 Cornwall Centre Rd., Cornwall
933-4231

Sanyo Cordless Phone $89.99 Reg: $114.99
20 Pc. Screwdriver Set Reg: $21.99 $12.99
Corner Curio $69.99 Reg: $149.99
7 Hour "Quick Charging" Battery Recharger $12.99 Reg: $18.99
D.P. Megaflex Exercise Centre $299.99 Reg: $499.99
D.P. Step With Weights $69.99 Reg: $139.99
Home hardware
Cornwall
Corner Pitt & 13th St.
932-3225
Ingleside
Shopping Plaza
537-2233

Seaway News

BUSINESS CARD DIRECTORY

Minders Keepers
We care for your home and pets in your home while you are away.
• Security for your home.
• The kennel alternative
Fully Insured 936-8871

KONINK'S SHARPENING CENTRE
CARBIDES-OTHER TOOLS
WE SHARPEN
ALMOST EVERYTHING
Long Sault 534-8325

SANTONY HOME IMPROVEMENT
SPECIALIZING IN:
• Ceramic Tile and Marble Work
• Bathrooms • Kitchens • Entrances
• All Floors and Walls
• Cement Finishing
• Interlocking Stones
• Renovations • Additions
Tony Sanseverino
Tel: (613) 932-4429

RETIREMENT PLANNING
Savings Plans
RRSPs • RRIFs
The Mutual Group
Facing Tomorrow Together

Robert (Bob) Blanchard
932-1268

THE COMPUTER SHOP
- UPGRADES -
286 to 386 SX33 $289
286 to 386 DX40 $359
286 to 486 SX25 $419
386 to 486 SX25 $349
9 Main St., Maxville 527-1390

D&D TREE CUTTING
PRUNING,
TREE CUTTING &
STUMP REMOVAL
SERVICE
FREE ESTIMATES
FULLY INSURED 932-8238

WELL DRILLING
SINCE 1956
Energy Efficient
Heating & Cooling
Water Heat Pumps
Pools & Spas
410 Seventh St. W.
Cornwall 933-0411

ECONO / RENO
renovations
painting - drywall
decks - fences
FREE ESTIMATES
936-1810

John Wayne's Aerial Service
TREE CUTTING & TRIMMING
STUMP REMOVAL
• FREE ESTIMATES
• FULLY INSURED
John Van Riel
938-6967
Wayne Cooper
938-7928

CORNETT RENOVATIONS
• Windows • Doors • Siding • Patio Decks • Drywall
• Plastering • Painting • Interior/Exterior
SPECIAL DISCOUNT FOR SENIORS
"WE DO IT BETTER"
NO JOB TO BIG OR SMALL
938-3603

L & M GUNS REG'D
Firearms bought, sold
traded & repaired
Your BROWNING Dealer
Tyotown Rd. 931-2010

TUNE-UPS
✓ Snowblowers
✓ Skidoos
✓ Chainsaws
When Your Small Engine Needs Repairs, Call Us First.
MARK'S SMALL ENGINES
926 Carleton St. (off Marleau)
938-9222

DIAL-A-JUG
SPRING
WATER
DISTILLED
WATER &
ACCESSORIES
Serving Cornwall & S.D.& G.
FREE DELIVERY
932-3866

Lancaster Pharmacy
QUALITY PHOTO FINISHING
"24 Hours Photo Service
209 Military Rd.
Lancaster 347-3971

J.F. CAMERON BACKHOE SERVICE
ASPHALT PAVING
& SPRAYING
No Job Is Too
Big Or Small
Free Estimates
933-7337

QUICK STITCH
MINOR REPAIRS
• Zippers • Buttons
• Rips & Tears • Mending
933-8530
(evenings)

The Staff & Management of the Seaway News would like to wish our customers, readers, families & friends a very Merry Christmas!

Walker Contractors

Last weekend the Walker Contractors Atom "A" Royals participated in a tournament in Kingston. The "A's" were fast too start with a 4-0 win over Humber Valley. With no scoring in the first period, Cornwall's Miguel Delisle opened the game with a goal assisted by Mario Bissonnette. Delisle added his second in the middle period and Scott Champagne and Shawn Chartrand completed the score with assists from Jamie Patenaude and Bissonnette. Netminder Greg Fargo recorded the shut-out. In the second game, against Brockville, Cornwall continued their tenacious checking and superb playmaking to edge the opposition 4-2. Delisle matched a Brockville goal unassisted in the first period. The game remained tied until Brockville went ahead in the third frame. Walker's Jamie Smith responded with a marker from Champagne and Patenaude. Delisle iced the win and completed the hat trick with two additional goals. Marc Lapointe was solid between the pipes for the win. Entering their third contest, with the winner advancing to the finals, the Walker squad fell short with a 3-0 loss to a strong Kingston Township club. With numerous open net opportunities the Cornwall shooters failed to register goals and keep the game within reach. Returning home after a two for three weekend the "A's" are anxious to continue their quest for first place in the league standings.

Obituaries

HALLE
Gloria May

Passed away at the Cornwall General Hospital on Tuesday, December 7th, 1993. Mrs. Gloria May Halle, in her 57th year, born in Brockville, Ontario, Cornwall resident since 1988 of 308 Eigth Street West; formerly of Shawinigan, Quebec. Dear daughter of the late Philip Claude Bissonnette and the late Marion Casselman. Beloved wife of the late Hubert Halle. Loving mother of Miss Pamela Halle, Yvette (Mrs. John (Pat) O'Connell), Louise (Mrs. Carman Parcels) and Lisa (Mrs. Jean Harvey), all of Cornwall and Denise Halle of Shawinigan, Quebec.

Loving grandmother of Eric, Patrick, Aileen, Karine, G.J., Sara and Steve.

Dear sister of Fred Bissonnette of Brockville, Alex Bissonnette and Sheila (Mrs. James Grant), both of Cardinal and Margaret (Mrs. Egbert Mellon) of Prescott.

Predeceased by two brothers, George and Ronald Bissonnette.

The funeral took place on Friday, December 10th, 1993 from the Lahaie and Sullivan Cornwall Funeral Homes, West Branch to the Memorial Chapel, followed by Cremation.

LALONDE
Joseph Hugh

Passed away at the Cornwall General Hospital on Monday, December 6th, 1993. Mr. Joseph Hugh Lalonde, in his 88th year, born in Cornwall, life long resident of Cornwall of 492 Fifth Street West. Dear son of the late William Lalonde and the late Mary Primeau. Beloved husband of the late Mary Jane Merpaw. Loving mother of Donald Lalonde and Mrs. Madeline MacPherson, both of Cornwall, Frederick Lalonde (husband of Bonnie Brown) of Burlington, Ontario and Eveline (Mrs. Stanley Cameron) of R.R. #2 Monkland.

Loving grandfather of sixteen grandchildren, twenty-three great grandchildren and one great great granddaughter.

Dear sister of Mrs. Hazel Sauve of Cornwall and Gordon Lalonde of R.R. #1 St. Andrew's West.

Predeceased by one son, Richard Lalonde, one daughter, Mrs. Lillian Deroucher, one step-son, Lawrence Lalonde, two brothers, George and Louis Lalonde and by one sister, Mrs. Ida Rhodes.

The funeral took place on Thursday, December 9th, 1993 from the Lahiae and Sullivan Cornwall Funeral Homes, West Branch to St. Francis de Sales Church, Cornwall, interment in Notre Dame Cemetery. Reverend Gary Ostler of St. Francis de Sales Church officiated.

The pallbearers were Anthony (Tony) MacPherson, Gary Cameron, Richard Lalonde, Harold Lalonde, Ronald Lalonde and Shawn MacPherson.

Honorary bearers were members of the Royal Canadian Legion: Angus McDonald, James MacDonald, Peter Stevenson, Emile Pitre. Ralph Gault and Robert McLennan and Col. Donald Fitzpatrick of the S.D. G.

McDONELL
Mary Elizabeth

Passed away at her late residence on Monday, December 6th, 1993. Mrs. Mary Elizabeth McDonell, in her 78th year, born in Williamstown, of 5 Warren Street, Williamstown. Dear daughter of the late James (Roy) MacDonell and the late Elena MacDonald. Beloved wife of Angus John McDonell. Loving mother of Dougal (and his wife Wendy) of Toronto, Allan (and his wife Sylvia) of Ottawa, John of Timmins, Andrew (and his wife Blanka) of Timmins, James (and his wife Catherine) of Ottawa, Irene and Marion of Toronto.

Loving grandmother of seven grandchildren.

Dear sister of Mrs. Christina Grant (wife of the late Mac Grant) of Cornwall, Mrs. Hannah Crandell (wife of the late Reg Crandell) of California, Mrs. Anne Woodburn (wife of the late Christopher Woodburn) of Cornwall and Isobel (Mrs. Ernie Larocque) of Williamstown. Dear sister-in-law of Lily MacDonell of Wallaceburg, Ontario.

Predeceased by one brother, Angus James MacDonell.

The funeral took place on Friday, December 10th, 1993 from McArthur Bros. & MacNeil Ltd., Oak Street, Lancaster to St. Mary's Church, Williamstown, and to St. Mary's Cemetery. Reverend Tom Villeneuve of St. Mary's Church, Williamstown officiated, assisted by Reverend Bernard Cameron of St. Finnan's Cathedral, Alexandria and Reverend Jerry Morris of St. Joseph's Parish, Ottawa.

The pallbearers were Dougal, Allan, Andrew, James, John, Ross and Daniel McDonell and Ernest Larocque.

PARISIEN
Leontina Jose

Passed away at the Cornwall General Hospital on Sunday, December 5th, 1993. Mrs. Leontina Jose Parisien, in her 70th year, born in Temse, Belgium, Cornwall resident since 1946 of 411 Pitt Street. Dear daughter of the late Achiel Van Gheem and the late Marie Van Stappen. Beloved wife of Art Parisien. Loving mother of Liliane Julien of Calgary, Alberta, Deborah (Mrs. Leslie Huntley) and Karen Parisien, both of Toronto.

Loving grandmother of Stuart, Kristen and Kerry.

Dear sister of Henri Van Gheem of Temse, Belgium.

Predeceased by one brother, August Van Gheem and by three sisters, Mrs. Marguerite Lommens, Mrs. Anna Gosselin and Madeleine (Mady) Van Gheem.

The funeral took place on Tuesday, December 7th, 1993 from the Lahaie and Sullivan Cornwall Funeral Homes, West Branch to St. Columban's Church, interment in St. Columban's Cemetery. Reverend Kevin Maloney of St. Columban's church officiated.

The pallbearers were Steve, Larry and Robert Parisien, Anthony Dupuis, Colin Martin and Kevin Primeau.

PENNELL
Laurence Illia

Passed away at the Ottawa General Hospital on Thursday, December 9th, 1993. Mr. Laurence Illia Pennell, in his 45th year, born in Williamstown, of 2122 Tollgate Road. Dear daughter of Laurier Bourbonnais and Beatrice Ladouceur. Wife by a former marriage of Walter Pennell. Loving mother of Stephen Pennell (husband of Kristina Ward) of Cornwall.

Dear sister of Mrs. Rejeanne Gaines, Roger, Paul, Lucien and Victor Bourbonnais, all of Cornwall, Mrs. Vivian Miklos of Long Sault, Mrs. Alice Berardino and Mrs. Yvette Lalonde, both of Bonville.

Rested privately at the Cornwall Funeral Homes, East Branch, 614 First Street East, Cornwall.

A Memorial Mass was celebrated on Saturday, December 11th, 1993 in St. Francis de Sales Church.

PROULX
Arthur William

Passed away at the Cornwall General Hospital on Monday, December 6th, 1993. Mr. Arthur William Proulx, in his 79th year, born in Cornwall, of 245 Sunnyside, Cornwall. Dear son of the late Joseph Proulx and the late Julie Primeau. Beloved husband of Doris Legue. Loving father of Arthur (and his wife Joyce), Dana Emerton-Proulx (and his wife Fay), both of Cornwall, William (Bill) (and his wife Pam) of West Lafayette, Indiana, David (and his wife Shelley), Mrs. Leona Hickley and Lana (Mrs. Doug Hamill), all of Cornwall.

Loving grandfather of twelve grandchildren and eight great grandchildren.

Dear brother of Francis (Frank) (and his wife Georgette) of St. Catharines, Maurice (and his wife Shirley) of Milton, Ontario, Victor (and his wife Dorianne) of St. Andrew's West, Stanley (and his wife Denise) of Glen Walter and Marjorie (Mrs. Lucien Gravelle) of Cornwall.

Predeceased by two brothers, Don and Kenney and by two sisters, Nora Wattie and Gladys Smith.

The funeral took place on Thursday, December 9th, 1993 from the Derry Funeral Home Inc., 326 Augustus Street, Cornwall to Blessed Sacrament Church, Cornwall, followed by Cremation. Reverend Kelvin Maloney of Blessed Sacrament Church officiated.

The pallbearers were Marc Gravelle, James and Steven Proulx, Fred and Michael Wattie and Keith Sayeau.

Mr. Proulx was a member of the Royal Canadian Legion, Branch 297.

SEGUIN
Ubaldine Laurence

Passed away at the Centre D'Accueil Roger Seguin, Clarence Creek, Ontario on Thursday, December 9th, 1993. Mrs. Ubaldine Laurence Seguin, in her 82nd year, born in Plantagenet, Ontario, of Clarence Creek, formerly of 68 Lefebvre Avenue, Cornwall. Dear daughter of the late Joseph Boileau and the late Victoire-Blondin. Beloved wife of the late Adrien Seguin. Loving mother of Laurent Seguin (husband of Jeannine Lalonde), Jean-Marc Seguin (husband of Bernice Villeneuve), both of Cornwall, Roger Seguin (husband of Phillis Robinson) of Gatineau, Quebec, Lionel Seguin (husbnad of Marie-Claire Martel) of Vanier, Adreinne St-Jean (Mrs. Leonard Lalonde) of Alfred and Georgette (Mrs. Claude Paquette) of Limoges.

Loving grandmother of twenty-six grandchildren and thirty-four great granchildren.

Dear sister of Ernest Boileau and Mrs Laurette Bourdon-Besner, both of Montreal, Quebec, Mrs. Aurore Seneca and Mrs. Rose-Alba Chausse, both of Treadwell, Ontario and Mrs. Eglantine Tasse of Clarence Creek.

Predeceased by four brothers, Lionel Ludger, Liguori and Patrick Boileau and by one sister, Mrs. Florence Villeneuve.

The funeral took place on Saturday December 11th, 1993 from the Lahaie and Sullivan Cornwall Funeral Homes East Branch to Holy Cross Church Cornwall, interment in Notre Dame. Reverend Laurent Lecavalier of Holy Cross Church officiated.

The pallbearers were Rejean Seguin, Denis Seguin, Pierre St-Jean, Robert Prevost, Luc Seguin and Francois Seguin.

DERRY
Funeral Home Inc.
326 Augustus Street
Cornwall, Ontario K6J 3W5
(613) 933-1411
FUNERAL DIRECTORS
Lise Durocher John Sullivan
Donald Derry

A TRADITION OF TRUST

Our sincere thanks for the confidence you have placed in us this year.
We join with you in praying for a world filled with peace and joy!

Nous vous remercions pour la confiance et l'encouragement que vous nous avez démontrés cette année.
Nous partageons vos prières pour un monde uni en paix et en joie.

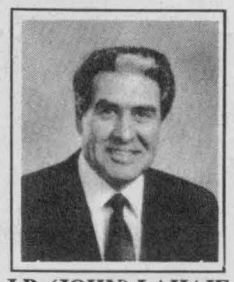

J.P. (JOHN) LAHAIE
Owner and Founder



CLAUDETTE R. LAHAIE
Owner and Funeral Director



RAYMOND L. SULLIVAN
Owner and Funeral Director



Of all things that
Christmas brings ...
There are thoughts and
Cares for other things ...

Like hope for a healthy
girl or boy ...
This season will then be
a time of joy ...



YVES P. GAUTHIER
General Manager and Funeral Director



CLAUDETTE M. LEE
Director of Administration



DENIS D. AUBE
Director of Services and Funeral Director

In place of Holiday Greeting Cards and as an act befitting the season which centers around the child, a donation in the name of

LAHAIE & SULLIVAN
CORNWALL FUNERAL HOMES
has been made to "LIGHTS OF HOPE"
Pediatric Group - Hotel Dieu Hospital

... great values in every department!

CAMERON'S FURNITURE PLUS

COPYRIGHT 1993 COSEC® INTERNATIONAL INC. ANY UNAUTHORIZED USE OF THIS MATERIAL OR PARTS THEREOF IS PROHIBITED BY LAW

1993 Christmas COUNTDOWN!

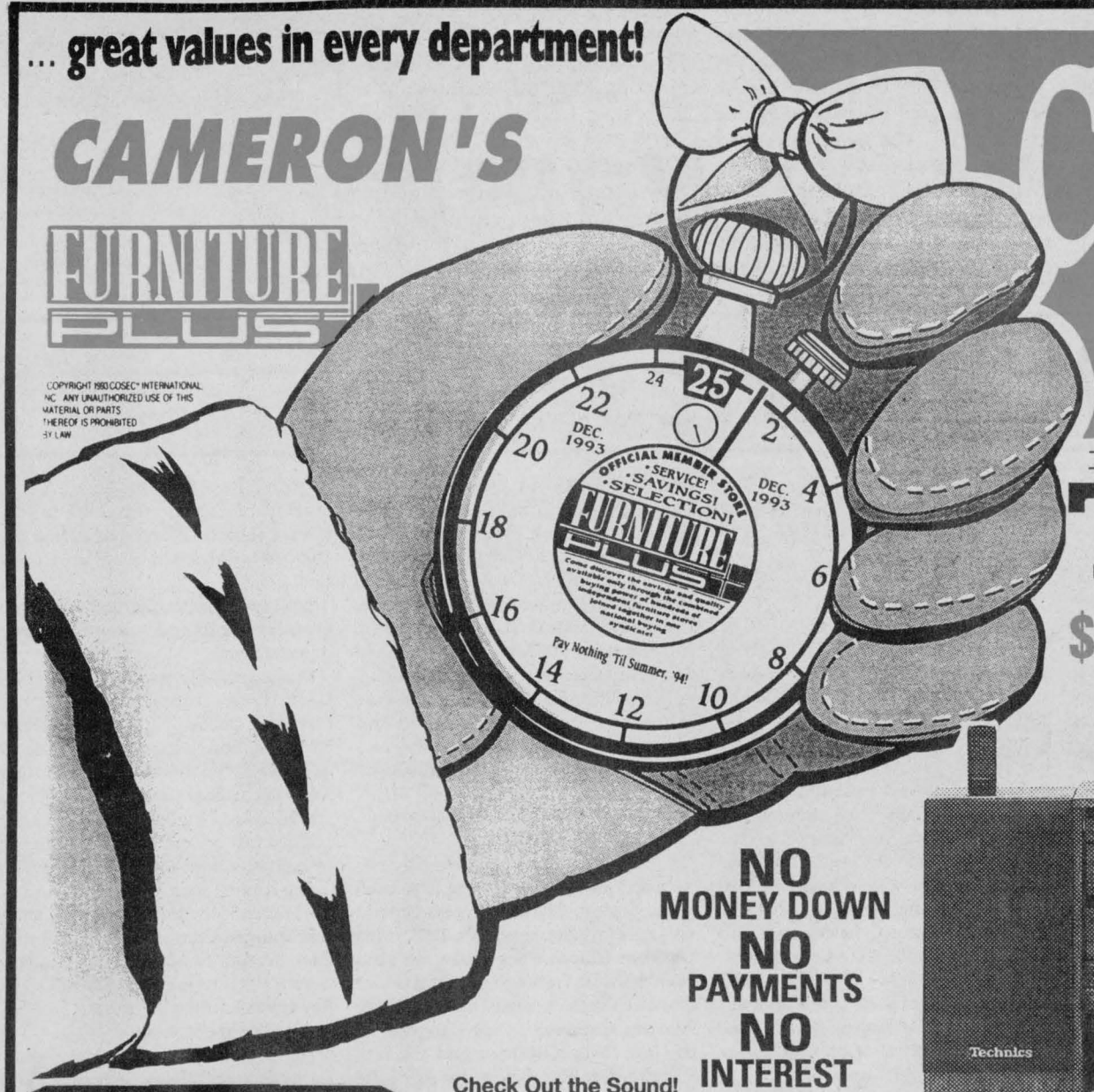

Technics®

$1,199.95

(List: $1,400.)

SC-S1400

- Component System
- MASH Play 1, Change 4 CD Changer
- 110-watt x 2
- A/V Remote Control
- Auto-Reverse Double Cassette
- 3-way Speakers
- 200 Watt



NO MONEY DOWN
NO PAYMENTS
NO INTEREST
'till March 15/94

Check Out the Sound!

Quality doesn't need to cost a lot. This complete 70-watt system features a 3-disc CD Changer, 2 AI Edit Modes, Digital AM/FM Tuner, Double Auto Reverse Cassette, 3-Way Bass Reflex Speakers with 14cm Woofers AND 5-Band Graphic EQ.

Give your ears a break. Hear it today!

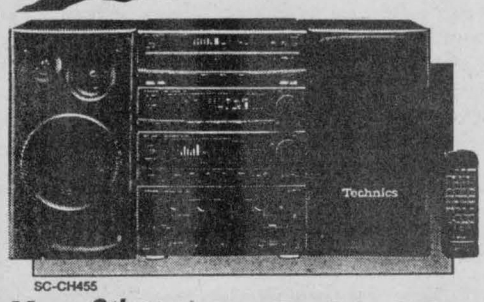

SC-CH455

Many Other Models To Choose From $799.95 Sugg. List: $900.

Open ... 'till 9 p.m. Every Night Until Christmas!

PORTABLE STEREO CASSETTE C.D.

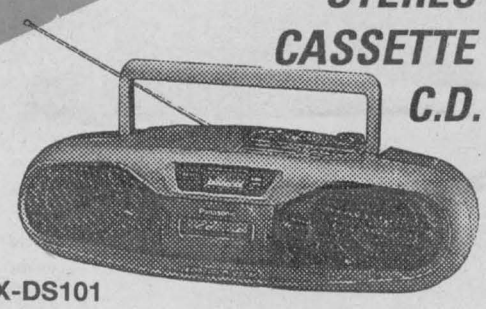

RX-DS101

- MASH 1-bit DAC System
- XBS (Extra Bass System)
- Acoustic Separator
- Tone Control
- Bass Reflex Port

$229.95 List: $270

CORNWALL'S GREATEST VALUES!!



V.C.R.

PV-4301K

- 4-Head
- Fluorescent Indicator Panel
- "Program Director" Remote
- All-Channel Auto Set

$369.95 List: $400

- *T.V.'s*
- *STEREOS*
- *MICROWAVE OVENS*
- *CORDLESS PHONES & MUCH MORE*

"WHISPER PHONE" by Panasonic



KX-T3850

- Upright Cordless, Sound Charger™
- 10-channel Access
- 14-day Standby Battery Life
- 10-station Dialer
- Channel Indicator

$139.95 List: $170

It's Tapes Work In Your VCR!

PALMCORDER "Colour Viewfinder"



$1099.95 List: $1300.

PV-IQ403K

- 10:1 Zoom
- Colour Viewfinder
- Full-size Head Drum
- Remote
- Hot Shoe

LIMITED QUANTITIES

Panasonic®

MICROWAVE OVEN
- Extra Large • 1.4 Cu.Ft.
- 900 Watt
- Turntable

List: $439. $369.95

C.D. PLAYER
- 5 Disc Drawer

List: $269.95 $269.95

HEADPHONES
By Panasonic from ... $32.95

SURROUND SOUND RECEIVER
By Technics List: $430. $359.95

VACUUM
Uprite With Attachments Value to $264. $199.95

SURROUND SOUND SPEAKERS
By Technics Pr. Price $99.95

CLOCK RADIO
By Panasonic List: $44.95 $39.95

29" T.V. "SUPERLFLAT"
By Panasonic List: $1000. $899.95

MasterCard VISA & Personal Cheques Accepted

CAMERON'S FURNITURE PLUS

3050 PITT ST. 932-2751

ON LOCATION ELECTRONICS SERVICE