SEAWAY NEWS

APRIL 19, 1993 VOLUME 7, ISSUE 16 SERVING CORNWALL AND AREA

Inside Today...

Basic Black .....pg 3
Horoscopes.....pg 16
Editorial.....pg 8-9
Secretary Page pg 19
Home Improve..pg 14
Events .....pg 30
Sports start.....pg 21

BEN-DAV
AUDIO VIDEO
-SALES-SERVICE-INSTALLATION-
Get Your Car Ready for the Heat of Summer...
PIONEER
THE ART OF ENTERTAINMENT
Audio's starting from $179.95
MON. - WED. 9 - 6 SAT. 9 - 5 THUR. - FRI. 9 - 9
1315 Brookdale Ave. 933-7244

Gearing Up For Season At Summer Heights

by Gisele Grignon

If the prospect of turning that snow-drenched lawn of yours into a lush green sparing carpet seems like a mission impossible, consider the task ahead for Rory MacLennan.

MacLennan is overseeing the formidable challenge of transforming Summer Heights Golf Club from a winter wasteland into its usual summertime golf haven. It's a task that requires planning, hard work, more planning, more had work and more than a bit of good luck.

MacLennan says the course generally opens in late April, though last year the weather didn't cooperate until early May. "We have seen it open as early as April 11, but that was a real oddity. We like to see the ground all dried up and the frost pretty well out," explains MacLennan. The greens are generally cut once or twice before opening.

"Mold can build up quickly where the snow has been slower to melt," he said. "What we did this year is something we've never done before. We went and bulldozed the areas that we thought were going to give us some problems. So when the sun comes out and it starts to melt off, it will melt a bit quicker, and so help to prevent mold and disease from setting in," explains MacLennan.

"Until the golf course dries up enough to that we can get out there with the equipment, there's not a lot that can be done," he said. And equipment mechanic is retained all year, and when the season is in full swing, about 30 people are working at the course, including at the pro shop, bar, kitchen and outside maintenance staff.

In 1987, Summer Heights expanded to 27 holes and this past winter drawings were finalized to expand to 36. "We're not going to rush into the new plans, though. There's a lot of work involved. We have a lot of bush to cut down, and we're not going to go at it full bore."

All of the expansion work is south of the existing course. "When we're done, you should be able to see three of the holes from the 401."

MacLennan's father built the course from a farm, 31 years ago. "Over the years we've put in our own drainage which really helps a lot." So has the MacLennan's careful attention to detail.

"When a green has had a really rough winter, sometimes you have to get out and top dress them and oversee them. Even as wet as spring can be, when things dry up, we're scrambling to get our water system going because the greens will start to dry out. It's just amazing how fast it goes."



jobsOntario -Training To Help Create 15 Jobs

Dave Cooke, Minister of Education and Training, announced recently that the Employment and Education Resource Centre of Cornwall and District Inc. will train 15 people under the self-employment initiative of jobsOntario- Training.

The Employment and Education Resource Centre of Cornwall and District Inc. will receive a contribution of over $56,000 from the provincial government.

"jobsOntario-Training is investing in entrepreneurs, because they are a vital part of our economy. By assisting 15 people to start their own business, the provincial government is contributing to the future prosperity of this area," said Minister Cooke.

To date, jobsOntario-Training has created more than 16,000 jobs throughout the province for social assistance recipients and people who have exhausted their unemployment insurance benefits.

ZENITH
20" COLOUR TV
• on screen menus
• remote control
• 3 year warranty
$299
1410 Pitt St. N. Cornwall
Mon. to Thurs. 9 - 6
Friday 9 - 9
Saturdays 9 - 5
Bill MITCHELL TV
933-3133
WHERE SERVICE MAKES THE DIFFERENCE

1993 3/4 TON H.D. 4x4
YEAR - END CLEARANCE
THE BOSS
6.5 Turbo diesel, Air conditioning, Sliding rear window, Bucket seats, Positraction, cassette and more... including a folding BOSS PLOW Rebates Included
Retail Price $ 36,130
Clearance Price $30,130
Marcel Belanger's CORNWALL MOTOR SALES (1989) LTD.
Geo
BROOKDALE AT 401
933-3000

GREAT SELECTION UNBEATABLE PRICES
UNDER PRICED
UNDER $18,000
3- 1992 CROWN VICTORIA'S, loaded, clean
1992 GMC SLE 4x4, loaded, cap.
UNDER $15,000
2- 1992 TAURUS, loaded, clean
1992 THUNDERBIRD, fully loaded
1991 GRAND MARQUIS, V8, loaded
1990 AEROSTAR XLT, loaded, mint
UNDER $10,000
1990 FIREBIRD T-top, loaded, V8
1988 AEROSTAR XLT, fully loaded
1988 BRONCO Eddie Bauer 4x4
UNDER $8,000
1991 TEMPO, 4 cyl., 5 spd., air, low mileage
1991 TOPAZ, 4 cyl., automatic, air
UNDER $2,500
1986 DODGE PICKUP, V8, automatic
S.G. WELLS & SONS LIMITED
Hwy. 2 Ingleside 537-2287

SYLVIA'S SCENE

By Sylvia Hall
SEAWAY NEWS

Don't you love people who ride a hobby horse, and become very outraged against a certain sector of society. I mean the Anti-Smokers and the recently Oh! so virtuous quitters. Recently someone advocated a user fee or other kind of monetary fine against smokers in hospitals.

Well, before we fire off against people who are using a perfectly legal product, and contributing large sums of money in taxes to wasteful governments, why don't we crack down on other hospital users who are just as self-destructive as smokers.

1) Alcoholics and the money paid for their rehabilitation.

2) Drug users and their dry-out clinics and rehabilitation.

3) Emergency hospital, care services and costs for victims of traffic accidents caused by drug or alcohol impairerd drivers.

4) Care and costs for abused wives and children often due to the use of drugs and alcohol.

5) Obese, over-eaters being treated for heart attacks and related problems.

6) Anorexic and bulimic patients.

If smokers reduce their life spans due to a nicotine addiction, then they will be saving the system a lot of money. The smokers won't be collecting a pension or using the Health Care system as long as the non-smokers, so their addiction will save the system a lot of money. Think about that. During their lifetime they will have paid millions of dollars in taxes for a legal product, as opposed to users of illegal products.

When politicians running for the highest jobs in the land admit to being users of "pot", why knock the people who enjoy a legal smoke. If Kim Campbell can be considered a fit person to be a future Prime Minister after admitting to smoking "pot" - an illegal substance, then why should a perfectly legal, overtaxed cigarette smoker be considered an outcast.

It is Hypocrisy. People who are killing themselves by over-eating, abusing over the counter medications, prescription drugs, being bulimic or anorexic are just as self-destructive as smokers. When they use the hospital services they will be using the services longer. According to the virtuous non-smokers statistics the smokers will be long dead, but the others will be still lving and costing the system, without contributing heavy tobacco taxes.

If smokers all quit, who would pay the billions of dollars that go up in smoke. Who would pay the tobacco farmers, and product makers to go on welfare. Who would fund the sports programs, such as the DuMaurier Golf and the Rothman Equestrians.

I well remember during the Second World War when cigarettes were distributed, because the ration trucks had been bombed. A smoke was a great way to cut the appetite and calm the nerves during air-raids. No one knew during the Blitz about cancer, and people were under such severe bombardment that they probably wouldn't have cared. After all, they were watching their homes going up in smoke. Don't tell the survivors of the Blitz, World War II, Korea or Vietnam that it is smoking that is life threatening.

Yes, it is obnoxious to non-smokers, but give the addicted smoker the same consideration given to other addicted members of society.

When we see rapists, sex offenders, child abusers and other criminals given a slap on the wrist by the courts, then allowed out on the streets, we don't complain too much even though those people are unidentifiable.

The smokers are identifiable. The quietly puffing, non-violent, overtaxed persons who would like a quiet little space, while they watch industries, car drivers and others polluting the environment.

Our Precious Earth

Earth Day gives us the opportunity to show appreciation for our environment. The South Nation River Conservation Authority is sponsoring an event to help area residents increase their awareness of environmental problems and solutions.

Recycling materials such as aluminum cans, glass and newsprint reduces the amount of waste disposed of in landfill sites. It also reduces the amount of raw materials removed from our earth.

April 22 is Earth Day. The Conservation Authority Office in Berwick will be a drop off centre for recyclable materials on April 22 (8:30 am to 7:00 pm). Materials such as aluminum cans, clear glass bottles, boxboard, rigid plastic containers, and newsprint will be accepted. "Recycling is an easy way for residents to contribute to Earth Day. The drop off centre at our office is only for one day, but we hope people will continue to recycle for the entire year," says Leslie Vanclief, Water Quality Technician at the South Nation River Conservation Authority.

Help us celebrate Earth Day! Your habits today will make a difference tomorrow.

OUR FLYER NOW BEGINS ON SATURDAY

JEAN COUTU
PHARMACY
Corner of 9th & Sydney
(next to Canadian Tire)
Cornwall
938-7339

#1 in Photography ... You Can Trust Us!!!

PHOTO FINISHING

$3.99 12 exp. | 24 exp. $5.88
Jumbo Prints $1 Extra
$6.29 15 exp. | 36 exp. $10.99

Fantastic Selection of EASTER CHOCOLATE TREATS

CLOSE UP TOOTH PASTE 100 ml 79¢
MIX-O Concentrated Bleach 3.6L 88¢
your choice

We will match any local competitors price for film photo developement. Simply bring in the ad to our photo counter for fast courteous service, we thank you for your patronage.

From 110, 126, 135 colour films and Disc (except half frame 1350. Procédé C-41 Process

OPEN 7 DAYS • 7 EVENINGS

Always A Great Deal
With A Great Deal of Service
MAC'S MARINA
Boat Sales & Service
PRINCECRAFT
ALUMINUM BOATS
from 12' Fishing Boats
to 28' Pontoon Boats
Boathouse Rentals
Slip Rentals
Tackle Shop
Complete Docking Facilities
MERCURY OUTBOARDS
Set The Water On Fire
South Lancaster 347-2788

MOTHERS-TO-BE



For you and your baby on the way
May 2nd
2 pm - 4 pm
A WELCOME WAGON BABY SHOWER
at
FREDDY'S BANQUET HALL
FOR A FREE INVITATION
CALL HAZEL 938-9645

IF WE SAVE YOUR LIFE ONCE, IT'S WORTH IT.

Next course starts Apr. 24th.
Call 937-4400 today.
YOUNG DRIVERS OF CANADA
Your life is worth it.

SPECTACULAR

SANYO

When It's Time To Rent-To-Own, See Us

SANYO 2 HEAD VCR
as low as $8.08* wk

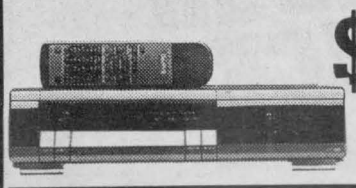

SANYO 20" COLOUR TV
as low as $8.20* wk

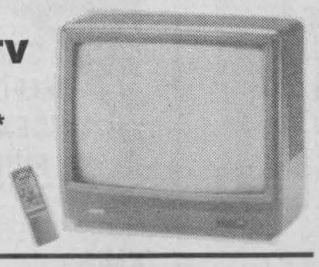

SANYO Hi-Fi VCR
as low as $12.11* wk

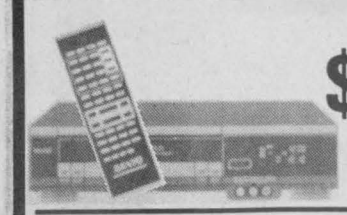

SANYO 28" STEREO TV
as low as $14.36* wk

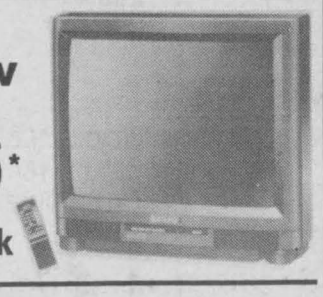

• FREE DELIVERY • NO REPAIR BILL
• NO DOWN PAYMENT • NO SECURITY DEPOSIT

When It's Time To Lease Your New Stereo/TV/VCR Just Stop At

Lease World

1360 Second St. E., Cornwall *O.A.C. 930-2170

$13,780

Introducing the new Volkswagen Golf GL Turbo-diesel. If you think driving a diesel is a yawn, here's your wake-up call. The new Golf offers: a thrifty, clear, 1.9 litre, 75 horsepower turbo-diesel engine • German-engineered for precise, nimble handling • Consumes just 7.2 litres per 100 km. With the new Golf GL Turbo-diesel you'll get fewer fill ups and more fun. Why not test drive one today?

THE NEW GOLF



It may be a diesel but it's a gas to drive.

1991 VOLKSWAGEN PASSAT GL auto, fully loaded $14,995
1989 HONDA ACCORD LX mint condition, 5 speed $ 8,495
1989 VOLKSWAGEN JETTA TROPHY SPORTS EDITION, high performance sedan, loaded $10,995

For These and Many More Great Used Car Values...

JACK MACDONELL MOTOR SALES LTD.
"Your Volkswagen Dealer"
632 Pitt St. 933-3483

BASIC BLACK



By Arthur Black
SEAWAY NEWS

You know the PC Thing? Political Correctness? Wherein a bunch of self-appointed Good Taste Arbiters tell us what's acceptable and what's not vis à vis culture, fashion, language?

I get nervous when I see what the thin-lipped PC police can do to culture and fashion. How they can geld a Stratford production of "The Merchant of Venice" or torpedo a North York revival of "Showboat". I don't much care for what the PC movement is doing to language either. Redefining short people as "vertically challenged" ... insisting that a quadriplegic isn't crippled ... merely "differently abled". Denouncing school dictionaries as racist because one of the many definitions of the colour "black" is "evil".

Well, that's okay. Eons after our humourless and soulless semantic monitors have turned to dust, Dame English, feisty old broad that she is, will right herself like a gyroscope and sail on.

When it comes to the New Intolerance, it's not language I'm worried about. It's behaviour. Take for example, the hug. Among the simplest of words ... hug. From the Old Norse, "hugga" meaning comfort, soothe. It's a simple, basic word for a simple, basic human activity: hugging.

Except it's not so simply anymore. Ask a teacher. Any teacher. When I was a kid in grade five I had a teacher by the name of Miss Sanford. She hugged. If you got something right on the blackboard or brought her a praying mantis or finally mastered the nine times table or if she just felt like it, Miss Sanford was apt to fling her chalk skyward and throw her arms outward and plant a great big hug on you. Girl, boy, janitor, principal (well, not the principal - but just about anyone else) - especially her kids. I got some of the best hugs of my life from Miss Sanford.

She's retired now - and a good thing too. If Miss Sanford went around hugging her students nowadays she'd probably wind up serving three to five.

I'm joking ... but just barely. I know a master printmaker and art instructor who answered a knock at his door last year to find a couple of policemen standing there. "Yes?" he said. "You're under arrest" they said. And they cuffed him and popped him in the back of a cruiser and took him downtown, without a word of explanation to his family. Bosnia? No. Nicaragua? Beirut? Nope. Small town Ontario. His crime? Well, he had been playing a game of pickup basketball with his adolescent son and a bunch of kids in the schoolyard. That evening, one of the kids had complained to his parents that the teacher had "touched" him, during the game. That's all it took to go from respected pillar of the community to accused pervert in the lockup.

That teacher spent two nights in jail, then one year of hell, waiting for his case to come to trial. During that time, eggs were thrown at his house, his kids were harassed at school, there were obscene phone calls.

When his case came to trial, the courtroom was packed. The man's minister was there. So was his doctor and a platoon of loyal friends who knew he was innocent. Just about everybody this side of Mother Theresa testified to the sterling character of the man. The judge was furious. With a laser glare at the police and a sulphurous lecture about wasting court time on a case that was without a shred of evidence, he threw it out of court.

Which brings me back to hugging. If a person can get arrested and humiliated for an alleged accidental elbow in a game of pickup hoop ball, what would the sentence be for a Miss Sanford who hugged us all - with or without a basketball?

More to the point, where does the New Intolerance leave teachers nowadays? It is worth their career to ruffle a kid's cowlick when he's just scored a touchdown? Would they dare to comfort a students who crumples, weeping, under the stress of impending exams?

If your kid falls in the schoolyard and comes up squalling with a bloody knee, is the teacher going to be there to administer the obligatory therapeutic hug?

Not bloody likely.

HEART AND STROKE FOUNDATION

Improving Your odds against Canada's #1 Killer.

RIDGEWOOD

OPEN SATURDAYS ONLY 8 - NOON

FACTORY OUTLET
CLEARANCE SALE
ON BABY FURNITURE
LOWEST PRICES EVER!

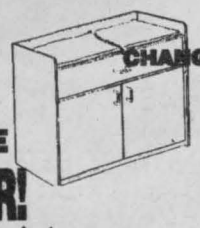

CHANGE TABLES



ARMOIRES

NURSERY FURNITURE
ROCKER-SWINGS
HIGH CHAIRS
CAR SEATS
PLAY PENS &
MUCH, MUCH MORE!!

$30. & up

VISA

- NO CHEQUES -
WHILE QUANTITIES LAST!
3305 LOYALIST ST.
- INDUSTRIAL PARK

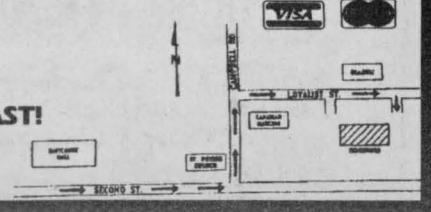

Spring Bargains
Ready to Go!!!

NO REASONABLE OFFER REFUSED!!
ALL TRADES ACCEPTED!!
ON THE SPOT FINANCING!!

		ASKING PRICE
	92 & 93 MODELS	
3054A	**93 ESCORT WGN.**, 4 cyl., 5 spd., 5,000 km., (Beige)	$12,500
P199A	**92 TAURUS**, 4 dr., V6, air, 16,000 km. (Maroon)	$15,500
P200A	**92 TAURUS,** 4 dr., V6, air, 17,000 km. (Silver)	$15,500
P202A	**92 CROWN VICTORIA,** V8, air, 22,000 km. (Beige)	$19,200
P203A	**92 TAURUS**, 4 dr., V6, air, 21,000 km. (Grey)	$15,500
P205A	**92 TEMPO**, 4 dr., 4 cyl, air, 15,000 km. (Grey)	$10,500
P197A	**92 TAURUS**, 4 dr., V6, air, 29,000 km. (White)	$14,900
P196A	**92 TAURUS**, 4 dr., V6, air, 23,000 km. (White)	sold $15,200
P188A	**92 CROWN VICTORIA,** V8, air, 18,000 km. (White)	$19,400
P181A	**92 TEMPO**, 4 dr., 4 cyl., air, 30,000 km. (Maroon)	$ 9,950
P193A	**92 T-BIRD**, V6, air, 20,000 km. (Grey)	$15,300
P198A	**92 FESTIVA**, 4 cyl., auto (White)	$ 7,950
P179A	**92 FESTIVA**, 4 cyl., auto, (Red)	$ 7,950
P186A	**92 FESTIVA,** 4 cyl., auto (Green)	$ 7,950
P013B	**92 CHEV LUMINA**, 4 dr., V6, air, 43,000 km. (White)	$16,700
	91 MODELS	
3084A	***91 FESTIVA**, 4 cyl., 5 spd., 66,000 km. (Blue)*	*$ 6,350*
P98A	***91 TEMPO**, 4 dr., 4 cyl., air, 45,000 km. (White)*	*$ 8,650*
	90 MODELS	
P187B	**90 TEMPO**, 4 dr., 4 cyl., air, 99,000 km. (Gold)	$ 6,450
O130A	**90 ESCORT**, 4 dr., 4 cyl., air, 44,000 km. (White)	$ 7,350
P95A	**90 TOPAZ**, 4 dr., 4 cyl., air, 76,000 km. (White)	$ 7,350
P94A	**90 TEMPO**, 4 dr., 4 cyl., air, 65,000 km. (Black)	$ 7,350
P97A	**90 TEMPO**, 4 dr., 4 cyl., air, 57,000 km. (Red)	sold $ 7,650
	89 MODELS	
2344A	**89 ESCORT WAGON**, 4 cyl., auto, 77,000 km. (Blue)	$ 6,450
P77A	**89 PONTIAC TEMPEST**, 4 dr., air, 111,000 km. (Blue)	$ 6,950
T9199A	**89 TEMPO LX**, 4 dr., 4 cyl., air, 62,000 km. (Maroon)	$ 7,450
P99A	**89 ESCORT**, 4 dr., auto, air, 39,000 km. (Silver)	$ 6,950
P96A	**89 TOPAZ**, 4 dr., 4 cyl., air, 64,000 km. (White)	$ 6,450
P93A	**89 TEMPO**, 4 dr., 4 cyl., 5 spd., 105,000 km. (White)	$ 5,750
	88 MODELS	
T3150A	**88 HYUNDAI**, 2 dr., 5 spd., 58,000 km. (Blue)	$ 4,750
2078B	**88 TEMPO GL**, 2 dr., 5 spd., 74,000 km. (White)	$ 5,450
2077A	**88 ESCORT**, 2 dr., 4 cyl., auto., 55,000 km. (Blue)	$ 4,950
P931C	**88 COUGAR**, 2 dr., V6, air, 130,000 km. (White)	$ 6,450
	87 MODELS & UNDER	
T3033A	**87 CAMARO**, V6, T-Tops, 120,000 km. (Blue)	sold $ 6,350
2135C	**86 ESCORT**, 2 dr., 4 cyl., 5 spd., 62,000 km. (Red)	$ 3,450
2179C	**84 FIERO**, 4 cyl., 5 spd., 83,000 km. (White)	$ 3,950
T2357B	**86 HYUNDAI EXCEL**, 4 dr., 5 spd., 98,000 km. (Grey)	$ 3,650
P166B	**87 OLDS WAGON**, V6, auto., 76,000 km. (Brown)	$ 6,750
3037C	**86 NISSAN 200 SX**, 4 cyl., 5 spd., 171,000 km. (Red)	$ 4,350
T3161A	**86 PONTIAC BONNEVILLE**, V6, auto., 123,000 km. (Grey)	$ 3,750
	AS IS UNITS (BEST OFFER)	ASKING
3091A	**86 FORD 4X4**, V8, auto, 135,000 km. (Brown)	AS IS $ 5,750
T3143B	**86 ESCORT**, 4 dr., 4 cyl., 5 spd., 144,000 km. (Blue)	AS IS $ 1,250
3121B	**86 TEMPO,** 4 dr., 4 cyl., auto, 133,000km. (Beige)	AS IS $ 1,750
T3154A	**86 TEMPO**, 4 cyl., auto., 109,000 km. (Blue)	AS IS $ 2,150
3113A	**83 VOLVO**, 4 dr., auto., 73,000 km. (Blue)	AS IS $ 3,250
T3064A	**83 FORD LTD.**, V6, auto, 143,000 km. (Blue)	AS IS $ 950
P76B	**78 FORD** ½ Ton, 6 cyl., auto, 154,000 miles (Red)	AS IS $ 1,250
P195C	**86 TEMPO**, 4 dr., 4 cyl., auto, 122,000 km. (Blue)	AS IS $ 1,750
	MAKE US AN OFFER!!	
	PICKUPS	
3043A	**89 FORD F-150**, 4x4, 6 cyl., 92,000 km. (Gray)	$11,900
2134B	**87 FORD F-250 SUPER CAB**, 76,000 km. (Gray/Red)	$ 7,950
3140A	**86 FORD F-150**, 6 cyl., auto., 91,000 km. (Black)	sold $ 5,750
P189E	**86 FORD F-150**, V8, auto, 95,000 km. (Grey/Black)	$ 5,750
	VANS	
P201A	**92 AEROSTAR XL**, V6, air, 15,000 km. (Red)	$17,500
P204A	**92 AEROSTAR XL**, V6, air, 19,000 km. (Grey)	$16,900
P148A	**92 AEROSTAR EXT.**, V6, air, 37,000 km.	$16,500
T3128A	**92 AEROSTAR XL**, V6, air, 27,000 km. (Grey)	$17,500
P127A	**90 AEROSTAR CARGO VAN**, 80,000 km. (White)	$ 8,950
T2360A	**89 AEROSTAR XL**, V6, air, 92,000 km. (Blue)	sold $11,500
2328A	**89 DODGE CARAVAN**, 4 cyl., air, 119,000 km. (Black)	$ 9,450

Nobody Walks Away®
"You Drive Away with a Smile!"

MILLER-HUGHES Ford
711 PITT ST., CORNWALL 932-2584

St. Matthew's Church Celebrates 35th Anniversary

St. Matthew's Presbyterian Church will celebrate its 35th anniversary in Ingleside on the weekend of April 23 to 25. The present congregation came into being as a result of the Seaway project, which flooded the townsites of Woodlands, Farran's Point, Aultsville, Dickinson's Landing and Wales. The town of Ingleside was built to replace these earlier communities.

Celebrations will include a congregational dinner on Friday April 23, to which all former ministers have been invited. On Saturday evening at 8 pm, the Osgoode Township Male Choir will present a program of song. On Sunday morning, the men of the congregation will serve breakfast in the Church hall. Throughout the day, there will be a display of the lost villages, supplemented by materials submitted by members of the congregation. The anniversary Church service will be held at 10:30 with special music and sermon by the Rev. John C. Brush, who was the minister at the time of transition from the old communities to the present one. Members of those former churches and the older members of the present church will be honoured in a special way. A social hour will follow.

The anniversary celebration is accompanied by a spiritual and a financial thrust. Six young adults became communicant members of St. Matthew's a few weeks ago. The church is also hosting a weekly ecumenical prayer gathering. The church also hopes to replace its heating unit and carry out other renovations. Various members of the congregation have already carried out extensive maintenance projects preparatory to the anniversary services.

edifice was dedicated on April 20, 1958. The present minister, Rev. Lloyd Smith, has been there just over two years.

The present congregation took its name from St. Matthew's Presbyterian Church at Woodlands, which had been organized in 1795. The other two congregations were St. John's at Farran's Point and Emmanuel Church at Aultsville. The present

Carolyn Sayyeau Appointed Canada Employment Centre For Students

"This year marks the 25th Anniversary of the Canada Employment Centre for Students, one of the Commission's longest running and most successful programs," said recently appointed Supervisor Carolyn Sayyeau. "University, College and high school students have taken opportunity of the Centre' resources for many successful years."

"We know we probably have the most challenging of summers ahead, however, the SD&G community has been continuously supportive, and our Student Centre staff are extremely enthusiastic about making this an outstanding year." All students are strongly encouraged to register with the Student Centre and to visit the facilities over the summer.

Carolyn is a History/Canadian Studies graduate of Trent University and has studied other courses in Human Resource Management. She has been working for the past year with the T.R. Leger School of Alternative Studies, and also has experience with Canada Customs and Dow Chemical Canada Inc.

The first step for employers seeking summer help has always been the Canada Employment Centre for Students. Anyone interested in hiring students in the counties of Stormont, Dundas and Glengarry, as well as the Canadian side of the Akwesasne territory, or are in need of additional information are encouraged to contact Carolyn at 938-5731.

"Everything You and Your Computer Need"

NEW LOCATION



1170 PITT ST., CORNWALL 933-9457

ACCESWARE SERVICES



Fishing For A Real Deal?
CHECK THE CLASSIFIEDS
Call 933-0015 to place your ad!!

Cornwall Mazda is
OFFERING IT'S BEST DEALS EVER!

The Mazda 323
SAVE $1,000
·The roomiest small car in it's class
From $8,770



The Mazda B2200 - Long Box
SAVE $1,500
·7½ Ft., Box - biggest in it's class
· 2.2 EFI engine
· ABS rear brakes, Full spare
much more..
From $9,495



The Mazda PROTEGE
SAVE $1,500
· Best value in it's class
From $11,465

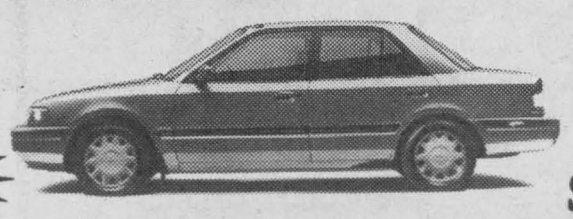

The Mazda 626 Cronos
SAVE $1,500
· The new standard in family sedans
From $15,995

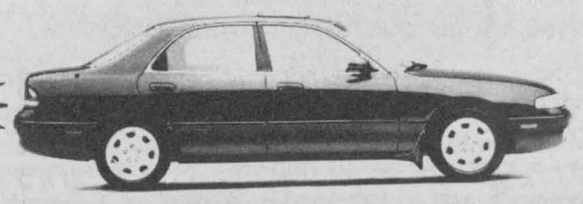

CORNWALL MAZDA
One of the best full line warranties. 3 Yr/80,000 Km. bumper to bumper
5 Yr./100,000 Km. major components. No deductibles
1405 Rosemount Ave. 933-6210

1968·1993 25 CORNWALL mazda CANADA

*Plus frt., p.d.i., taxes, lic. Prices indude discount.

HERITAGE VALLEY
Arts, Crafts & Antique Glass
SHOW & SALE
3 DAYS
FRI., SAT. & SUN. APRIL 23,24 & 25
Fri & Sat. 10 am - 9 pm
Sun. 10 am - 5 pm
CORNWALL CIVIC COMPLEX
Salons A,B & C (downstairs)
& The Hall of Fame
150 ARTISTS & ARTISANS PARTICIPATING
DOOR PRIZE $25.00 DAILY
FREE ADMISSION
Donations to Palliative Care Eastern Ont. Children's Hospital & Children's Last Wish Foundation



GLEN SERVICES
Since 1974
"Where Quality Comes First"
Specializing In:
• Full Line Vending • Catering Services • Coffee Services
• Cafeteria Services • Food Management Services • Concession Services
3300 Second Street East Cornwall 933-5555

SD&G Residents Invited To Talk Trash

These days, seems like just about everyone's got an opinion on garbage - and the SD&G Waste Management Master Plan wants to hear them all!

The United Counties Master Plan is a co-operative planning effort undertaken by SD&G's 20 municipalities (the City of Cornwall is not a participant) to come up with a long-term strategy for dealing with the area's waste in an environmentally and economically sound way.

The Plan has just completed another step with the preparation of the consultant's report on various options for reducing the amount of waste going to our landfills, in accordance with the public's expressed desire to meet Ontario's waste reduction goals of 50% diversion of waste ging to landfill by 2000.

"What we did was ask people what was important to them about choosing a system to divert waste and how much waste they thought we should divert," says Study Co-ordinator Anne MacGillivray, "The response we got was to go for 50% diversion of waste, but for a minimum cost. That's what the consultant used to work from and the recommendations in the report are the result of trying to achieve those goals. The different activities recommended are part of the overall package the consultant feels we need to achieve our 50% diversion goal. It looks pretty sensible and down-to-earth. The estimate of the overall package cost, which is about $80 per household in 1995, doesn't include grants, and there may be a lot of funding available depending on the government's ongoing restructuring. However, these days everyone realizes it makes sense to plan without blindly relying on grants. And we'd like to thank all the SD&G residents who have contributed their thoughts on this matter to date."

The Master Plan is hosting a series of three informal Open House information nights to present the outline of the proposed strategy to SD&G residents before any decisions are taken on what course of actions the Steering Committee will be recommending to Counties Council as suitable for SD&G.

At present Counties has assumed responsibility for planning only. The Steering Committee is presently circulating a survey to the 20 participating municipalities in SD&G to see what waste management responsibilities - if any - municipalities feel could be appropriately located at the Counties level.

An open house information evening will be held in each County: in Stormont County, Monday April 19 from 7 pm to 9 pm at the Cornwall Twp. Municipal Office, Cornwall Centre Rd., between Hwy. 138 and Power Dam Drive; in Dundas County, Tuesday April 20 from 7 pm to 9 pm at the Chesterville Village Municipal Office, 1 Mill St., Downtown beside the bridge; in Glengarry County, from 7 pm to 9 pm at the Alexandria RARE Recycling Plant, 265 Industrial Blvd., west of the Arena.

Advertisements are running in local papers to publicize the events.

"We will be asking those attending each open house to fill out a questionnaire for us, and by helping us out that way they'll get a chance to win our door prize - a baby composter container, that you can use as a countertop collector for your kitchen waste. These are being sold by the Dundas Environmental Resource Centre and are proving quite popular," says MacGillivray.

For more information call Study Co-ordinator Anne MacGillivray, 938-6112 or if that's long distance, call toll-free in SD&G at 1-800-267-2538.

Michel Menard, D.D.
DENTURIST
Immediate Appointments
Dental Repair
Complete, Partial
and Soft Plates at
"Smiling Prices"



50 Ste. Catherine,
St. Polycarpe
Tel: 1-514-265-3332

MANY ATTENDANCE PRIZES
FREE POOL SCHOOL
FREE COFFEE
Get A Free Education In Pool Care At Our Bioguard Pool Evening. Our Pros Will Show You How To Make Your Pool More Fun - And Less Work!
Bring your pool to BioGuard.
THURS. APRIL 22, 7:30 P.M.
RAMADA INN 805 Brookdale Ave., Cornwall
(formerly Holiday Inn).
YOUR HOSTS:
ROY'S POOLS
Sales & Service
410 SEVENTH ST. WEST
CORNWALL 933-0411

SPRING!!
Finally it's Arrived!!!



Bring in your Inboard/Outboard, Tiller, Trimmer or Lawnmower now for servicing.
Don't waste our good weather waiting for your equipment!
B & D Small Engines Ltd.
1440 10th St. E. 938-7745

WARM WEATHER BRINGS
HOT DEALS AT Brookshell
HOT...HOT...HOT...FINANCING!
AS LOW AS 1 9% FOR UP TO 48 MONTHS OR UP TO $2,300 CASHBACK
HOT...HOT...HOT...PRICES!
'93 ASUNA SE FROM $6,995*
'93 PONTIAC SUNBIRD FROM $9,248*
'93 PONTIAC GRAND AM FROM $13,973*
'93 BUICK REGAL FROM $18,888*
'93 GMC ½ TON PICKUP FROM $12,995*
'93 GMC SAFARI, 8 PASSENGER "LUXURY EDITION" FROM $17,995*
.....AND MORE
HOT..HOT..HOT..SELECTION!!
OVER 130 NEW 1993 CARS & TRUCKS A ND OVER ½ MILLION DOLLARS OF USED VEHICLES TO CHOOSE FROM
FOR '93 WE WILL BE THE PRICE & VALUE LEADER IN S.D.& G.
* Prices include cash back assigned to dealer. Freight, licence, all taxes extra.
Brookshell PONTIAC BUICK GMC
... the dealership where the customer is the BOSS!
Corner of 13th & Brookdale 932-1724

DON'T BE MISLEAD!

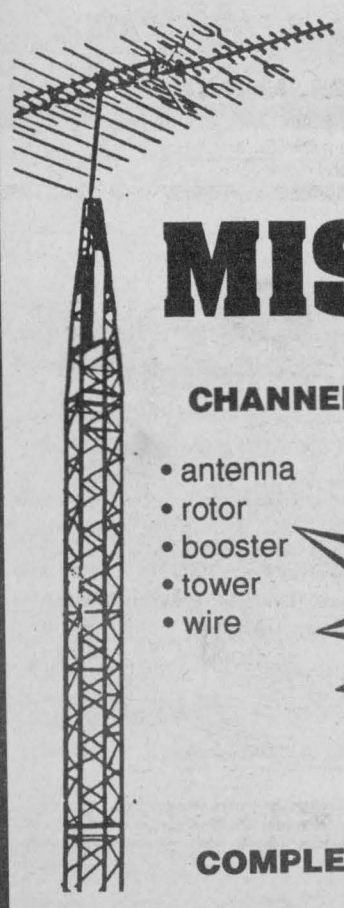

CHANNEL MASTER ANTENNAS
• antenna
• rotor
• booster
• tower
• wire
OUR PRICE INCLUDES A BOOSTER
COMPLETE $429
SHONIKER
ELECTRIC and ELECTRONICS LTD.
850 Boundary Rd. 933-3440

Glengarry PLC Member Joins ARET

Interested in the reduction and elimination of emissions of selected persistent and bio-accumulating toxic substances?

Know what it means?

Glen Robertson area residents Steve Swetman knows what it means, and he's interested.

Swetman, who is one of five Glengarry volunteers on the SD&G Waste Management Master Plan's Public Liaison Committee, recently accepted an invitation to join ARET - Accelerated Reduction/ Elimination of Toxics, a Canada-wide consensus driven group whose role is to speed up the reduction of toxics in our environment. ARET was established by Environment Minister Jean Charest, and its members come from industry associations, environmental organizations, first nations, academic associations, labour, federal and provincial governments.

Swetman's extensive knowledge of industry and his environmental volunteerism made him a natural for the committee, says SD&G Waste Study Co-ordinator Anne MacGillivray, who extended the invitation to Swetman after she was contacted by an Alberta organization.

"Steve has experience in everything from the Avro Arrow project, to Lufkin Europa, to UTDC (Urban Development Transport Corporation). He knows what toxics are and how industry has to deal with them. And since his retirement in 1991 he's been actively involved in our Master Plan and in the activities of the Lochiel Twp. Waste Committee. I'm very pleased to see Eastern Ontario represented at this level, and Steve will be able to contribute a practical approach too."

Lochiel Twp. Reeve Ron MacDonell says, "It's an honour to the Township to have someone of this calibre on this Canada-wide committee and we wish him well."

Swetman, with his wife Mavis Fletcher who is an agent with Alexandria Real Estate and second vice-president of the Cornwall Real Estate Board, lives on Concession 1 of Lochiel and has two children, both working in Toronto.

Newspaper Advertising Gets Results ....



Call ARLENE HULLS for rates and information

SEAWAY NEWS

933-0014

BRIDGE RESULTS

The Independent Bridge Club - April 7/93

N/S 1. Grace Leroux - Jeanine Leroux
2. Eileen Beaudette - Georgette Lauzon
3. Joyce McGaughey - Hazel Seale } tie
4. Geraldine & Bob Wilkes

E/W 1. Jessie Boyd - Jocelyn Campbell
2. Hermine Ladouceur - Percy Page
3. Pauline McKinnon - Roy Parmelee

Cornwall & District Bridge Club - April 8/93

N/S. 1. Dora Barrington - Pat Cunningham
2. Richard Baird - Richard Fawthrop
3. Jeana Reilly - Kirk Malette

E/W 1. Charles Parent - Doug Root
2. Margaret & David Grieve
3. Audrey Blair - Nelsa Kalil

Cornwall Community Bridge Club - April 12/93

Section A

N/S 1. Margaret Evans - George Bissonnette
2. Dora Barrington - Doris Roussy
3. Eileen Arbuthnot - Mildred Cleary

E/W 1. Bruno Carriere - Brian McCartney
2. Grant Edwards - Steve Lassner
3. Margaret & David Grieve.

Section B

N/S 1. Jean Forbes - Charmaine Quenneville
2. Colombe Amelotte - Reina Drouin
3. Grace Leroux - Jeanine Leroux

E/W 1. Gloria Bourgon - Alice Marleau } tie
2. Brunella MacDonald - Henri Quenneville
3. Isobel Piche - John Montgomery

St. Lawrence Bridge Club - April 13/93

1. Margaret Campbell - Nelsa Kalil
2. Ron Jenne - Brian McCartney
3. Kay & Mel Colbran

Seaway City Bridge Club
Will be closed until May 13

~ Spring Into Health ~

Have You Had These Tests Recently?

Blood Pressure • Cholesterol Level • Glucose Level

JOIN US

Saturday April 24th 10:00 a.m. to 2:00 p.m.

at

Chateau Cornwall

41 Amelia Street (Corner First Street)

Clinic Co-Sponsored By:
- The Heart and Stroke Foundation
- The Lung Association
- The Canadian Diabetes Association
- Miles Canada Inc. (Equipment)

Free Testing By Professionals
Results On The Spot.
Information & Educational Material Available.
Light Refreshments

ON THE PROWL FOR A GOOD BUY?

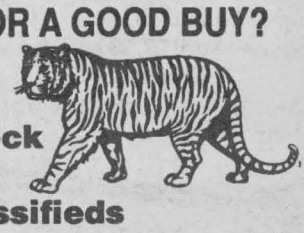

Check The Classifieds

call 933-0014 to place your ad

seaway news

medical arts pharmacy DRUG MART

173 Montreal Rd. 932-6501
1278 Pitt Street 933-0670

SPECIALS FOR EVERY BUDGET

Duracell AA BATTERIES 2's $3.19

Schick Advantage RAZOR $2.69

Carefree PANTY SHEILD 24 $2.99



Tylenol TABLET 325 mg 100 $5.09

Robitussin DM COUGH SYRUP 250 ml $8.99



Listerine MOUTHWASH 1 litre $4.99



A535 RUB Ice Gel 100 gm $3.09

Agarol LAXATIVE 500 ml $5.99



Promatussin DM COUGH SYRUP 100 ml $3.19



Turn Something Old Into Something New With The Classifieds

Turn Aunt Mary's antique sofa or grandfather's clock into instant cash with an inexpensive ad in The Classifieds. Then take your new found wealth and find something you really want in the very same pages.



FOR ALL YOUR ADVERTISING NEEDS CALL RICK SHAVER 933-0014

SEAWAY NEWS

PRICED TO GO.

SCOUPE

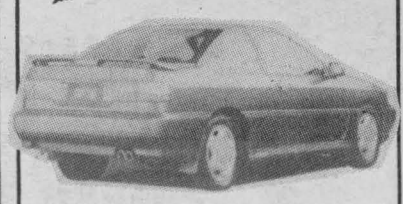

HYUNDAI 2+2 Sporty Coupe, New High Energy "Alpha" Engine, All Season Radial Tires, 60/40 Split Fold Down Rear Seat, 1 TR AM/FM Stereo Cassette, 4 Wheel Independent Suspension, 5 Years/ 100,000 KLM. Warranty, Power-Train, 5 Speed Transmission, also 60 Standard Features included

$10,495 + tax, transp., del. & lic.

Where The Smart Money Goes.
Le Carrefour Des Bonne Affaires

THE HYUNDAI 24 HOUR ROADSIDE ASSISTANCE PROGRAM. Through Club Auto, an affiliate of CAA

GREGOIRE HYUNDAI

628 Pitt St., Cornwall

936-6660

SEAWAY NEWS

DOUG & MAGGIE'S CORNER

Doug & Maggie Fobert of St. Clair Paint & Wall Paper

I've discovered a sure fire way to strike fear into the hearts of those who ask for advice about certain projects: mention sanding. People immediately have visions of hours of back breaking, sweat soaked labour. It takes me five minutes just to convince them that sanding is not a sentence to break rocks and is indeed important.

The reason, I believe, people are so negative about sanding, is that when they have done it they have not used the correct sandpaper and technique. As a result, they end up working very hard, much harder than necessary, and quickly learn to dislike the thought of sanding.

Sanding, when it is done correctly, with the right sandpaper for the material being worked on, is not hard labour. A little bit of knowledge can go a long way.

In order of importance, first, always use a sanding block when sanding flat surfaces. Not only is the use of a sanding block paramount, but is equally important to use one that is the correct size for the job. Second, use the correct type and grit of sandpaper for the job or stage of the job.

To remove paint from wood or to smooth rough or damaged wood surfaces, sand in three stages; coarse, medium, then fine, using general purpose sandpaper. For better performance, pay a little extra for your sandpaper and upgrade from general purpose to garnet sandpaper. It stays sharper longer and is more resistant to clogging.

Use extra fine (220 grit) for final sanding on wood before applying the first finish coat. Switch to silicone carbide (usually sold as water proof sandpaper) in extra fine (32) grit) for between coat sanding and use it in ultra fine (600 grit), dipped in mineral oil, for after final coat polishing.

Use extra fine sandpaper to sand painted or varnished surfaces between coats.

On metal, rust and paint removal or light metal removal is best done with coarse emery cloth. Sanding before priming requires medium emery cloth or medium or fine general purpose sandpaper.

For finishing or polishing metal use fine emery cloth or any of the following grits of silicone carbide (water proof), depending on the degree of smoothness desired; 220, 320, 400, 600. for between coats sanding, use the 400 grit; use 600 grit dipped in mineral oil for after the final coat polishing.

When working with plastic and fibreglass, for best results, use only silicone carbide sandpaper (water proof) as follows: light stock removal, 220 grit. For all the following grits dip in water for lubrication while sanding; after primer, 320 or 400 grit; between coats, 400 grit; after the final coat polishing, 600 grit.

The best I have found for sanding dry wall filler (mud) is silicone carbide mesh. It is fast, doesn't clog, and lasts a long time before it gets dull. It can also be used for sanding your walls before putting on a new coat of paint as can general purpose fine or fine (120 grit) garnet.

Most people do not sand their walls before painting and it is not essential (unless painting over a semi-gloss or high gloss surface). Sanding does however, make a really nice smooth, good looking surface. you do not need to sand hard, just evenly scuff sand; almost like wiping it. Use fine sandpaper on a large sanding block or the above mentioned silicone carbide mesh.

When sanding round, curved, carved, or similar ornate surfaces, use steel wood. Steel wool is available in super fine, fine, medium and coarse.

Health Unit Looking For Volunteers

The Eastern Ontario Health Unit is looking for people interested in volunteering time and energy for Nobody's Perfect, an educational program for parents of children under the age of five. Candidates should look for the displays that will be set up at Brookdale Mall, April 20 and 21, and at Cornwall Square April 22, 23 and 24.

Work consists in supervising the children's activities, firing up their imagination, being aware of their needs in communication and much more. Whether you can give an hour a day, a week or a month your contribution will be greatly appreciated.

Applicants will receive the information necessary to assume the responsibilities associated with volunteer work

Those interested should call the Health Unit in Cornwall (933-1375) or Casselman (1-800-267-8260) and ask for Laurette Racine-Cléroux.

SAVINGS ALL OVER THE LOT
CHECK US OUT NOW!

1992 HONDA CIVIC DX, hatchback, 5 spd., air, green,	$12,995
1991 CIVIC, 4 dr., 5 spd., red,	$10,995
1991 NISSAN KING CAB, 5 speed, red,	$11,995
1990 HONDA ACCORD EXR, 4 dr. sedan, auto, white,	$13,495
1990 PONTIAC SUNBIRD, 4 dr., auto, air	$ 7,495
1990 CHEV CAVALIER, 2 dr.,coupe, auto, a/c,	$ 7,495
1989 NISSAN MAXIMA SE, 4 dr., loaded, red,	$13,995
1989 FORD ESCORT, 4 dr., auto, air, gold,	$ 5,495
1989 TOYOTA CELICA GT, white,	$ 7,495
1989 CIVIC CRX SI, black,	$ 8,995
1988 HONDA ACCORD, 2 dr., htbk., white,	$ 7,695
1988 HONDA ACCORD, 2 dr., coupe, EXi, black,	$ 8,995
1988 SUZUKI SAMURAI, 4x4, black,	$ 5,295
1988 ACCORD, 4 dr., Ltd., auto, air, grey,	$ 7,995
1986, PONTIAC 6000, 4 dr., auto, air, white	$ 4,495
1985 NISSAN, 300 ZX, T-Bar, 5 spd., white,	$ 5,995

"18 Years of Quality Service"
CORNWALL HONDA
"The Dealer Who Cares About You"
1200 Brookdale Avenue 933-7558 1-800-268-6571

CORNETT SATELLITE & ANTENNA
Your Communication Centre
IN BONVILLE 933-4566 HWY.138



Spring Is Here With Our
ANTENNAS
TRUCKLOAD SALE
Complete Package ONLY $439.95 Reg. $619.00
RECEIVE 18 TO 30 CHANNELS ON JUST MODIFYING YOUR OLD SYSTEM! ANTENNA PRICES WILL NEVER BE SO LOW!
DON'T BE MISLEAD BY OTHER PRICES!
"YOU NEVER REGRET A DEAL AT CORNETT"

St Clair
the paint and paper people
ALL WALLPAPER BOOK ORDERS
SAVE 50%†
More books than any national competitor.
Over 20,000 wallpaper patterns and borders to choose from.
† Compared to St Clair's special order book price. Fabric and accessories not included.
Offer expires April 24, 1993
LAST WEEK
Sale Ends Sat., April 24, 1993
on Premium and Luxury Supreme Paints, Wallpaper Book Orders and Levolor Monaco Venetian Blinds



LATEX SATIN LUSTRE
Ideal for halls, living rooms and children's rooms. A rich velvet finish. Easy to apply, scrubbable and durable 100's of pastel colours. (#8037)
14.99 3.78 Litres *After Sale Price 29.99

LATEX SEMI-GLOSS
Beautiful low sheen enamel. Excellent for kitchens, bathrooms and wood trim. Easy to apply. Hi-hiding scrubbable finish. 100's of pastel colours. (#8047)
16.99 3.78 Litres *After Sale Price 33.99

LATEX PRIMER
Superior hiding primer for new and previously painted drywall, wood and plaster. Easy to apply. Excellent quality and unbeatable value. (#8010)
10.99 3.78 Litres *After Sale Price 21.99

LATEX SATIN
Perfect for living rooms and bedrooms. Available in 100's of pastel colours. Easy to apply and dries to a washable finish. Hi-hiding, clean-up with soap and water. (#8027)
13.99 3.78 Litres *After Sale Price 27.99

OIL BASE FLOOR PAINT
For new and previously painted concrete and wood. Durable. High adhesion. low sheen. Mist grey colour (#8090)
18.99 3.78 Litres *After Sale Price 37.99

OIL BASE SEMI-GLOSS
For kitchens, bathrooms and wood work. Resists repeated scrubbings. Available in 100's of pastel colours. Dries to a hard enamel finish (#8057)
19.99 3.78 Litres LONG LASTING

LATEX CEILING FLAT
Perfect for smooth or textured ceilings. Spatter resistant. Easy water clean-up. Hides ceiling imperfections by creating a non glare surface. (#1270)
15.49 3.78 Litres *After Sale Price 30.99

EXTERIOR WOOD STAIN
For wood siding and fences. Available in redwood, cedar and walnut. No one beats our quality at this price! (#7904, 7905, 7906)
7.99 3.78 Litres ▲ After Sale Price 15.99 In effect Sun. May 23/93

LEVOLOR
MONACO CUSTOM 1" ALUMINUM VENETIAN BLINDS
SAVE 50%* Available in over 100 popular colours. Widths up to 120" and lengths up to 108"
* Compared to St Clair's After Sale Price on this item.

IN-STOCK FABRIC VERTICAL BLINDS
Available in white, grey, ivory and rose. Non fraying fabric. Valance and hardware included
59.95 66" x 84"
79.95 78" x 84"
BEST QUALITY GUARANTEED

IN-STOCK 1" VINYL VENETIAN BLINDS
In white, almond and grey. Unbeatable low prices.
From 2.89

WIDTH	45"	LENGTH 84"
20"	2.89	6.99
22"	2.89	7.39
24"	2.89	7.59
27"	4.89	7.79
31"	5.39	9.79
36"	6.39	9.99
40"	9.49	12.79
44"	9.69	13.49
48"	9.89	13.99
54"	12.99	15.79
60"	13.29	17.99

* Compared to St Clair's After Sale Price on Luxury Supreme Paint, Premium Paint, Wallpaper Book Orders and Levolor Monaco Venetian Blinds. After Sale Price in effect Sunday April 25, 1993
Friendly Professional Decorating Advice. No Hassle Returns. 9304B
St Clair
the paint and paper people
ONLY AT CORNWALL SQUARE 938-6869

PERSPECTIVE

By Bob Roth
SEAWAY NEWS

United Nations Condemns Quebec Sign Law

The verdict is in.

Quebec's sign law, which bans English on outdoor commercial signs, is a violation of fundamental human rights.

That verdict was delivered earlier this month by no less an august body than the United Nations.

The UN looked into the law after a Quebec resident - frustrated by lack of action in Canada - filed a complaint with the world body. During the first week of April, it was revealed that the UN committee investigating his complaint had ruled the law to be a violation of fundamental human rights.

You might have thought that such a declaration would warrant front page coverage in the media - coverage followed by feature analysis and editorial commentary.

A province in Canada found in violation of fundamental human rights. Isn't that big news?

Not according to The Ottawa Citizen.

On Saturday April 10, The Citizen slipped this newsworthy item inside, on Page 3, and instead did a front page story on how bigoted Canadians are against immigrants and minorities. Blue collar "anglophones" were cited as key offenders. Further inside the paper, there was a two-page feature spread further analyzing such bigotry in Canada. On Sunday, as if we hadn't had enough, The Citizen did yet another piece - this time an editorial - on all the bigots in Canada.

Strange though. Not a word in all of this analysis about bigotry in Quebec. The United Nations declares that this province has violated the fundamental human rights of its largest minority group, and the newsroom keyboards fall silent.

Nor have I seen our political leaders leap onto the podium to condemn this violation of human rights and to demand that those rights be restored.

This warped sense of priorities says much about the ideological blinders worn by the political and media elites in this country.

When human rights are violated in Serbia, Iraq or Lebanon, the ink of indignation flows freely from Canada's editorial quill masters. Similarly, the nation's politicians have their forefingers at full wag before you can say six o'clock news.

But when it happens here in Canada? Well you can practically hear a pin drop on the editorial room floor.

What will it take before our politician and journalistic leaders realize what has happened? The Supreme Court of Quebec ruled that the sign law was unconstitutional. The Quebec Court of Appeal ruled that the sign law was unconstitutional. Finally, the Supreme Court of Canada ruled that the law was unconstitutional.

Faced with these court decisions, what did the government of Quebec do? It used the "notwithstanding clause" in the constitution to override the court decisions.

Now the United Nations has joined in the chorus of condemnation. The Quebec provincial court system, the federal court system and now the international court system have all ruled unanimously that Quebec's sign law is a violation of the rights of English speaking Canadians.

How could this have happened? How could a law be so fundamentally flawed, so obviously an infringement of human rights and yet escape universal condemnation in the nation's media?

First of all, mainstream journalism, for the most part, has totally bought into the Quebec nationalist ideology. In other words, no measure is too drastic, no law too mean spirited, no action too unjust or extreme that it cannot be carried out in the name of preserving the French culture. Such an ideology presupposes that the end always justifies the means. And if that end requires the "ethnic cleansing" of Quebec's signs, so be it.

Consequently, the political and media elite of this country stood by while the English minority in Quebec was methodically humiliated and stripped of its dignity.

Nobody wanted to deal with the most hideous contradiction in Canadian society: we have two official languages, but you can be jailed if you use one of them.

Faced with this preposterous situation, how could the UN rule any other way?

Indeed, Canada must have looked positively ridiculous to the UN investigators. With mass starvation, war and tyranny plaguing most of the globe, the preoccupation of Canada's second largest province was to send out youth gangs and language police to stamp out apostrophes.

In a free and democratic society - supposedly bolstered by a free and fearless press - how could people be so easily deprived of their fundamental human rights? How could this injustice go on for years with hardly a murmur of protest from our "free press". (Worse than that, many editorial writers actually wrote justifications for this oppressive law.)

Kind of reminds me of another time and another country; youth gangs roaming the streets spray painting certain stores with graffiti; rights being taken away from minority groups; talks about cultural purity. And the national media remaining mute.

In Canada, those who protested the neo-fascist undertones of Quebec's sign law were impaled on the ends of editorial pens. These protesters were labeled unpatriotic, bigots, rednecks, and worse. Now what? Is the UN full of bigots, too? How will the media elites explain this ruling?

They won't even try.

You see, such a violation of fundamental human rights could only take place if the media were asleep at the switch - if they had slumbered off under the same ideological sheet as their political bedfellows.

And that's exactly what happened.

But the last thing journalists like to admit is that they are in bed with the politicians.

How can the media deal with the UN ruling and save face?

Simple. Downplay the UN story and hope nobody notices.

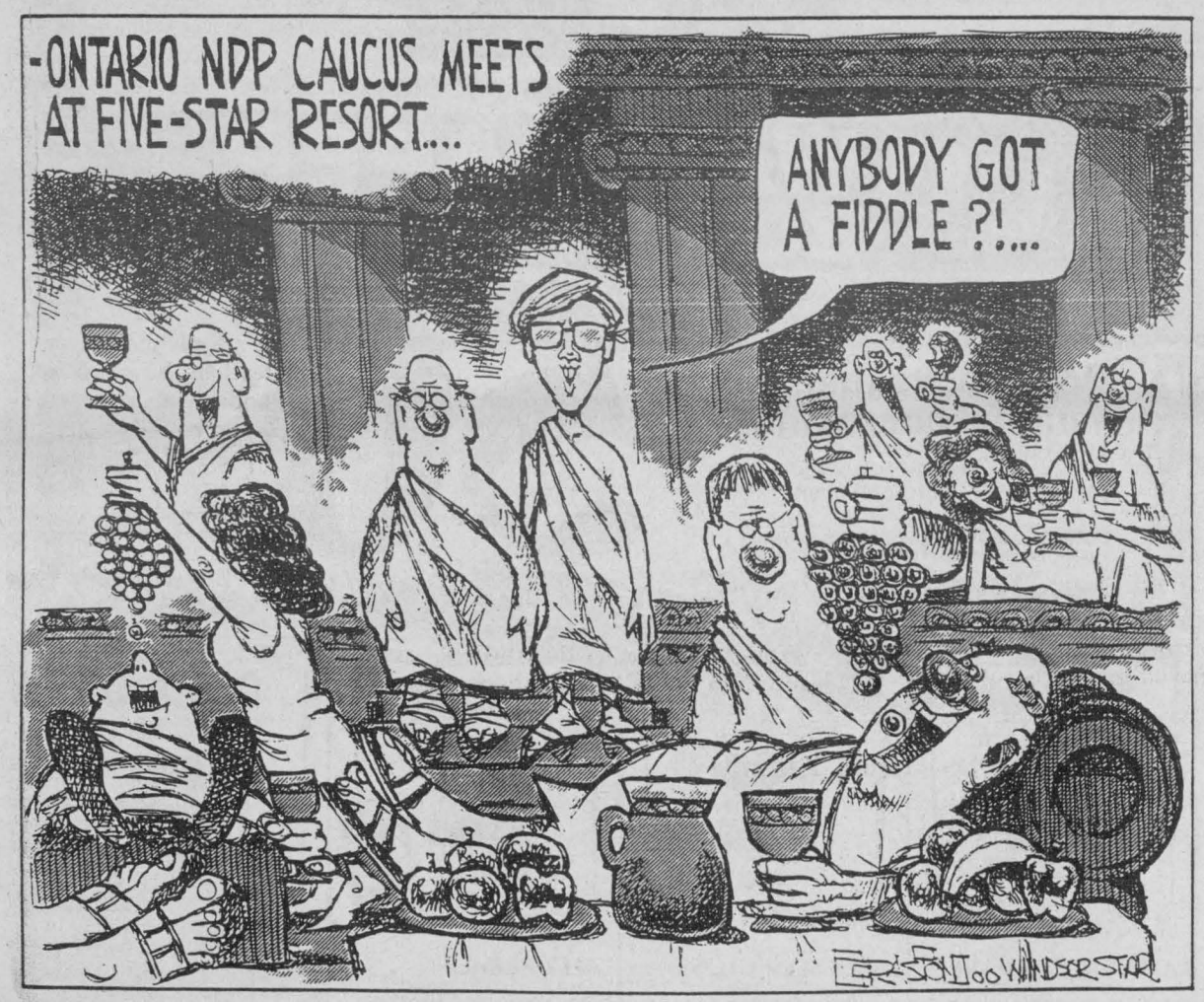

SEAWAY NEWS
Serving Cornwall and Area Since 1985
PUBLISHED WEEKLY BY SEAWAY SHOPPING NEWS LTD.
329 - 2nd St. West, Cornwall, Ontario K6J 1G8
President: R.N. Aubry ... **Vice President:** R.E. Shaver
Distribution Manager: Tom Aubry
Marketing Representatives:
Bill Snelgrove ... Arlene Hulls ... Bill Doherty
Office: 933-0014 Classified: 933-0015 FAX: 933-0024



ADS FROM OUR PAST



CORNWALL'S
THEATRE DE LUXE

WE SHOW ONLY THE BEST AND CLEANEST PICTURES

CHANGE OF PROGRAMME-MONDAY-WEDNESDAY AND FRIDAY

Matinees every day at 3.00

Evenings: 2 shows 7.30 p.m. and 9.00 p.m.

Get the Habit Visit the Palace

TELEPHONE 200

Ads From Our Past is a feature of Seaway News. If you have an old ad in an old book or journal you'd like to share with our readers, please drop it off to us at 329 2nd St. E.

CLAIRE HOY

By Claire Hoy
SEAWAY NEWS

Three stories:

In the first, the AIDS Committee of Ottawa is outraged at the local chief medical officer of health for ordering some HIV-positive homosexuals to undergo compulsory counselling and/or limit their sexual activity.

In the second, yet another bona fine study puts the number of male homosexuals at about two percent of the U.S. population, as opposed to the widely-quoted - and completely distorted - 10 percent so often cited by the homosexuals and the media.

In the third, Globe columnist Stephen Strauss writes that during the past two years his newspaper has published almost 600 stories, letters, editorials and announcements specifically relating to AIDS. During the same time, the Globe published six items on arthritis, 11 on prostate cancer, 25 on diabetes, eight on malaria and 44 on heart diseases, all of which collectively killed 78,383 Canadians in 1988.

Cancer, which killed 50,749 Canadians that year, was written about 219 times. By comparison, as of January, 1,097 people were reported to have died of AIDS. And so it goes.

Unfortunately, the same ratio Strauss writes about in the reportage of AIDS as opposed to the published interest in other diseases, applies as well to government funding for research.

Last year, for example, Ottawa spent less than a half million dollars on breast cancer research, even though some 5,200 Canadian women died of the disease.

At the same time, they spent more than $33 million on AIDS research, a disease that killed 72 Canadians.

When Health Minister Benoit Bouchard tried to point out to the AIDS activists that they do get their share of funding - a massive understatement, in fact - he was strongly attacked for daring to suggest such a thing.

In December, Bouchard made a bid deal of announcing that breast cancer would get $4 million a year for research over the next five years.

Yet in March, when Bouchard announced a 13 percent increase in AIDS funding - to $42.2 million - the Canadian AIDS society called it "woefully inadequate".

Indeed, one of the stories that Strauss would have counted for his column was a March 2 repeat from the New York Times in which breast cancer increases were called a "statistical illusion".

While AIDS is consistently labelled an "epidemic" by the media and AIDS activists - even though, in North America at least, it is far short of that - this story pooh-poohed the notion that breast cancer is an epidemic.

Yet breast cancer hits about one in nine American women whereas AIDS - even with the help of an absurd redefinition of the disease that practically doubles the numbers - strikes something like one in every 250 Americans.

This is not to say that AIDS is not a serious problem. Of course it is. It's just that it gets more than its fair share of funding and attention at the expense of many other diseases that not only kill more people but which, unlike many AIDS cases, cannot be avoided by the simple expedient of practising safe sex.

All of which brings us back to the order by Ottawa's Dr. Steve Corber, who, using his powers as chief medical officer under the Ontario Health Act, simply ordered some local HIV-positive homosexual males in this town to 'act responsibly".

The AIDS committee, rather than agreeing, described it as a heavy-handed measure that frightens people.

It damn well should frighten people.

What can be more irresponsible than HIV-positive people practising unsafe sex? Thing is, it's the sort of issue officialdom likes to avoid getting involved in.

Anybody who dares question the sanctity of homosexuals and their lifestyle is immediately dismissed as a homophobe, or worse.

This way - and with the help of a tremendous network of supporters in the media, the arts and politics - the homosexual community has managed to trample most public dissent.

What's more, their historic claims of massive discrimination by society, and hence the perceived need for special status in law, have always been based on the false notion dating back to the 40-year-old Kinsey study that homosexuals represent 10 percent of society.

This latest University of Chicago study putting their numbers at two percent, mirrors recent scientific studies in Britain, France and Denmark.

It's all part of the Big Lie technique that is so much a part of the AIDS epidemic and the homosexual community.

That, combined with the technique of labelling critics as homophobes, bigots or worse, has served the community well.

Better, alas, than it deserves.

Eventually perhaps, the truth of the matter will indeed set us free.

We can hope.

SEAWAY NEWS
LETTERS TO THE EDITOR

Dear Editor:

As I write these lines, the future of the English language is being seriously discussed in Quebec City. Minister Claude Ryan is responsible for the application of: "La loi 178 sur l'affichage en Français" in Quebec. This Bill 178 is a spinoff of Camille Laurin's old Bill 22, the Quebec "Law" that started it all some years ago. Sir Claude Ryan says he's going to render a decision on the subject of the "language law" sometimes before May 15. Bravo Claude and good luck to you. If you handle this the same way you handled the Kahnawake "problem" (with 78 or is it 87) days of Mercier bridge closure, etc. then the Lord help us.

Now, I've no problem with the predominance of French in La Belle Province, not one iota! Where I show my claws is when Quebec City, helped by some fanatics - now get this - some regularly fly to Paris for "top level" consultations, when these people, I repeat, have the unmitigated gall to even dare wish to ban English from highway signs, in the work place, etc., that my friend, is pure demagogy! Let's not mince words here! Methink it's high time the English population of Quebec start sticking up for their rights! The time is right now. Now is also the time for the other 21 million or so Canadians to help fight for the preservation of English in Quebec. Come on, are you Pro or Con? Have we not enough guts to voice our beliefs?? The way the situation is shaping up, English is fast becoming an endangered species in "Je Me Souviens", "La Belle Province"! And just who is doing something about it, may I ask?

I simply cannot accept the fact that this is possible in a democracy such as ours. This situation is idiocy at its best. Truth is, only 55% of the Montreal population are able to speak good English! This is not acceptable in our North American environment. East and West of Quebec, (New Brunswick and Ontario) are putting Quebec to shame, by going bilingual. Plus, it's a Federal Law, to be respected by all provinces. I'd like to see Quebec drop it's hypocrisy in the language matter of Bill 178. Quebec wants more American and North American tourists? Then smarten up, Minister Vallérand of Tourism Quebec and do allow more English, everywhere. You people could start with Highway signs and welcoming tourists in English. Voilà and Merci Beaucoup! And if you don't want to implement these changes voluntarily, well, it's just possible that the next Prime Minister of Canada could force you in Quebec City, to respect a Federal Law, which is: "La Loi Sur Les Langues Officielles du Canada"!!

Yours Truly,
André Pettigrew
Lancaster

Dear Editor:

I am appalled to think that any part of my tax dollars are being used to support a community clinic that would refuse to serve a patient because they did not speak French.

Surely there are better places for taxpayers money to be spent than on supporting segregation. Separating society into linguistic, religious, racial or gender groups is at best costly and at worst racist. Has history taught us nothing?

If we allow this to continue some of us will soon find ourselves being asked to move to the back of the bus.

Respectfully Yours,
Joan Adams
Cornwall

Dear Editor:

This letter is a response to the article by Mr. Claude McIntosh, associate editor of the Standard Freeholder , which appeared in the March 20th, 1993 issue. Mr. McIntosh is absolutely correct, there are a lot of grouchy people out there and as he put it, some of them belong the Concerned Canadian Citizens. It also happens that a vast amount of grouchy people are to be found everywhere, probably even in heaven. The Pope at times is also grouchy: trust me on this one, also on the notion that the issues at hand presented by C.C.C. have nothing to do with a complete fall-out of democracy; and no relationship with just a single person being corrupt.

Mr. McIntosh implied that the C.C.C. are pursuing a pipe dream by projecting their concerns that politician's main objective should be a clear and efficient direction to serve all people: rich, poor, young, old, etc. There are good politicians around, the M.P.P. for Cornwall is one of them, and to say the least, this is not a wild guess. Many others though, evidently forget what is beneficial or useful, and what day it is.

In my book, anybody walking around with a briefcase bursting at the seams with incompetence, arrogance and educated excuses, is not righteous. Yes, to me all this spells out indirect corruption executed by directed thinking: add a little salt, pepper, and a little drama, and it becomes intolerable corruption. Of course Canada is a great country, and as Mr. McIntosh mentioned, we do elect governments to govern also occasionally to bite the bullet and make the tough decisions; but as a lady recently stated in a letter to the editor, yes we do live in the richest country in the world in natural resources and cannot afford to foster and nourish a political system which undermines democratic principles. As rich as a country Canada may be, soon enough we will witness and feel the effects of what thirty years of irresponsible hand-outs and invisible corruption can do. Although this does not mean that the citizens of this country have not contributed to the disastrous take, take, take, take, attitude: tell me Claude, what is wrong with a little radical approach in challenging the way government does their, and our business?

Other than the fact that I am very grouchy and also live in the same country, I have no special association with the C.C.C. group.

Also, I am not too familiar with all their views and concerns, some which I do share. Although, I am also not too sure on the C.C.C.'s expanded intentions and objectives, there is no doubt the C.C.C. will become a positive mark for justice and change.

Grouchy people make very good cooks, teachers, housewives, house husbands, etc.; it is not always the case that those walking around with a big smile, know what they are doing, or get things done.

Yours truly,
Emannuel Sam Small,
St. Andrew's West.

The views expressed by columnists and/or letters to the editor are not necessarily the views of this newspaper or its publishers.

The trouble with NUGS

(NC)—***Fiction:*** *Ontario Hydro could offer consumers cleaner, cheaper power by replacing its centralized nuclear- and fossil-fuelled generating plants with a network of small, independent, non-utility generating stations (NUGS) that burn gas and are operated by private-sector interests. Hydro would purchase power from the NUGS and sell it to consumers.*

Fact: NUGS may play a larger supply role in meeting future energy needs, but using them to replace Ontario's existing system would be like replacing the Toronto or Hamilton public transit systems with fleets of privately-owned mini-buses, said Ian Wilson, an energy consultant and a former manager of Ontario Hydro's public hearings department.

"There are pitfalls in anchoring Ontario's electricity supply to a large number of NUGS," Wilson said. "There are economies of scale, security of supply and price, and environmental efficiencies built into existing stations, particularly nuclear stations."

Burning natural gas is already the largest Canadian source of carbon dioxide emissions. According to a recent Environment Canada report on Canada's greenhouse gas emissions, carbon dioxide is considered to be the major factor in global warming.

Ontario Hydro calculates that burning natural gas emits 600 grams of carbon dioxide to the atmosphere to produce one kilowatt hour of electricity (compared with coal, which emits 900 grams, low sulphur oil at 860 grams, and nuclear at 0 grams). Ontario would significantly increase carbon dioxide emissions by replacing its nuclear power stations with gas-fired NUGS.

"While pollution problems, such as acid gas emissions from burning fossil fuels can be overcome by fitting expensive scrubbers, there is no viable solution to the carbon dioxide waste problem," Wilson said.

Wilson also pointed out that while uranium prices have been stable over the long term, gas prices can increase rapidly, a fact underscored by John Driscoll, president of NCE Resources Group, an energy forecasting company that monitors global energy developments and manages gas and oil properties. In a *Toronto Star* story of February 15, Driscoll predicted that gas would double in price over the next three to five years.

Maurice Strong, Ontario Hydro's new chairman, in a recent interview on CBC's *Morningside*, also noted that replacing existing stations with power from NUGS was not realistic. "After all," he said, "our customers have already paid for the capacity we have...and it doesn't make sense for them now to have to accept higher rates to take supplies from the non-utility sources or any other sources we don't need."

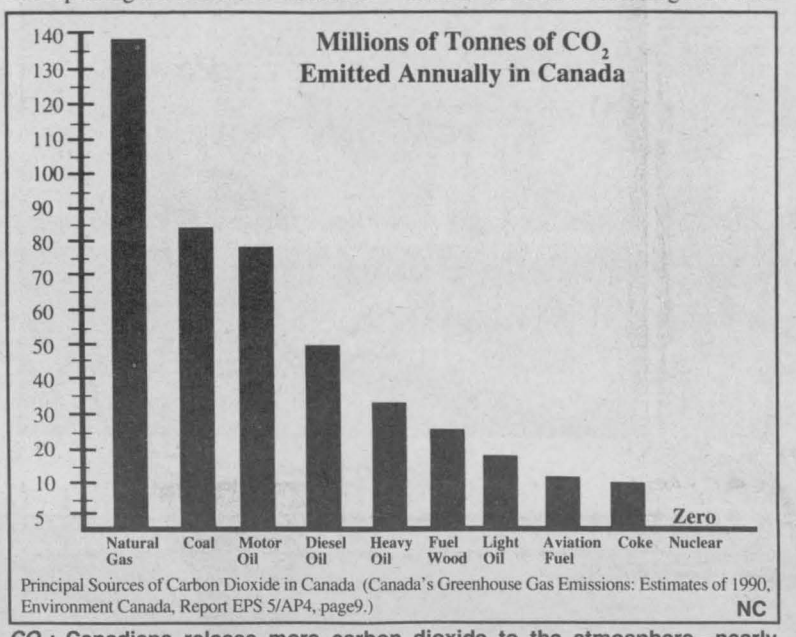

Principal Sources of Carbon Dioxide in Canada (Canada's Greenhouse Gas Emissions: Estimates of 1990, Environment Canada, Report EPS 5/AP4, page9.) NC

CO_2: **Canadians release more carbon dioxide to the atmosphere—nearly 140 million tonnes a year—by burning gas than by any other means.**

Spring Specials Oil, Lube & Filter $18.95



Marcel Bedard
Service Manager

Brake Special; Front & Rear (most cars) includes Shoes, Pads & Labour	$ 169.95
Air Conditioning Refill	$ 39.95
Computerized Diagnostic	$ 29.95
Ontario Safety Inspection	$ 35.00

LOU POULET MOTORS
Service & Clean Up Centre
105 Emma St., Cornwall, Ontario
937-0033

Complete Car Clean up Inside & Out
$89.95

C.C.V.S. News

by Derek Herbert

Without Grief, we would all be Miserable. Without the pain, there would be no gain.

Instead of strapping on our boots and boldly going where no man has gone before, there comes a time, and plenty at that, where our lives become a losing battle against reality and the solution cannot be found in our Dale Carnegie self-help pocket books.

We find ourselves caught in a lingering limbo, stuck to the fridge door with a magnet on our backs. Absurd? Life sometimes is. So what can we do?

Well we can sit back and complain about the headlines in the daily news; how the government tucks tax money in its sock; how school grants are cut; how your horoscope says you are a born loser; how ... or.

You can get back on that horse and ... oh yes, somebody shot your horse. Sorry I forgot. Instead, you can try calling a cab with the quarter you found - not realizing you lost the quarter you found, and found the quarter you lost - then again, you spent it all in one place.

Where is this vicious circle going? Don't ask me, I'm just following you. Hey! Where are you going? Oh, you're following me.

So things don't always go right. You're walking up the wrong escalator to class and you wonder why your are late. Then there comes the mental block as you write your tests, assignments, journals, with a swelling in your head - your ideas are constipated and a brain laxative has not been invented yet. My Lord! You have it bad. Nothing goes right.

Maybe I'm not being very realistic, but does it hurt?

We are all stuck to that big fridge door every now and then, and people keep opening the door to get a beverage or a snack without even noticing we are there. Nobody has time to pry you loose. So, heck, be happy. It is not every day you get to just hang around.

The crux is, and this may be hard to believe, be glad you are not always happy. Somebody shot your horse! Shoot it yourself if it makes you happier. If you don't lose anything, you will never have anything to gain.

If you are hanging out and feeling bad, I hope this depressing picture didn't do anything to make you feel better. Hey, if you didn't have any grief you'd always be miserable.

Waste Study Open Houses Coming

The S.D. & G. Waste Management Master Plan has another step in their co-operative, long-term waste planning strategy complete, and will be asking for public input in a series of open houses to be held later this month.

At its March 29th meeting in Avonmore, the Steering Committee and the Public Liaison Committee of the Plan met jointly to discuss the Diversion Strategy Report recommendations prepared by the consultants to the Plan.

Copies of the report will be available shortly for members of the public and all area municipalities.

"Increasing emphasis is being placed on diversion of waste from landfill in Master Plans," notes Study Co-ordinator Anne MacGillivray. "The consultants' recommendations combine waste reduction education, aggressive backyard composting, reuse/exchange centres, recycling, using alternatives to household hazardous waste (HHW) and proper disposal of HHW. The recommendations are pretty down-to-earth, and should help us to achieve the goal the public has told us they agree with - 50% diversion of waste from landfill by the year 2000. The costs per household in 1995 of all activities combined as estimated at about $80, without any grants. These days, it pays to plan without relying on grants."

A series of informal, walk-through Open Houses - one in each County - is scheduled to get public input on the strategy.

"The Steering Committee and the Public Liaison Committee want to hear what SD&G residents think about this before any decisions are made."

The open houses are scheduled as follows: Stormont Open House, Monday April 19 from 7-9 pm at Cornwall Twp. Municipal Offices; Dundas Open House, Tuesday April 20, from 7-9 pm at Village of Chesterville Municipal Offices; Glengarry Open House, Wednesday April 21 at the RARE Recycling Plant in Alexandria.

$75.00 value **Windshield Replacement** WITH THIS AD

We pay the $50. deductible
PLUS we give you $25 Cash Back

YOUR WINDSHIELD COSTS YOU NOTHING

NO overcharge to ins. co.
120 TOLL GATE WEST
936-2481

PRO AUTO GLASS and TRIM
We will adminster your claim for you

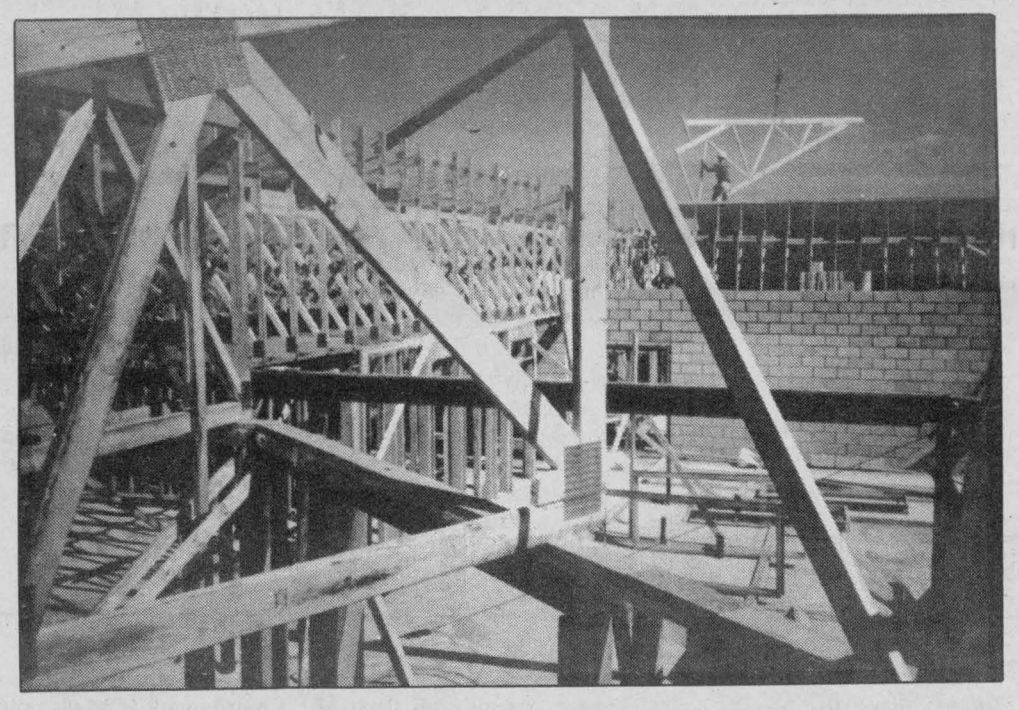

Architecture
Mechanical & Electrical Engineering
Structural, Civil & Municipal Engineering



M.S. THOMPSON & ASSOCIATES LTD.
CONSULTING ENGINEERS

ROSEMOUNT DESIGN GROUP LTD
ARCHITECT & CONSULTING ENGINEER

1345 ROSEMOUNT AVE.
CORNWALL, ONTARIO K6J 3E5

(613) 933-5602
FAX: (613) 936-0335

5.8% FINANCING 4 YEAR TERM On Most Models
O.A.C. limited time offer

1993 SENTRA DLX
FREE AIR CONDITIONING
5 Speed and much more
$12,495*



1993 MAXIMA GXE
- 3 litre, V6, 160 Hp
- Driverside Airbag
- Keyless entry system
- Automatic temperature control
- 4 wheel disk brakes
- Loaded

$22,495.*



1993 ALTIMA XE
- 2.4 litre, 150 HP, DOHC Engine
- 5 speed transmission
- AM/FM Cassette
- Cruise Control

plus much more

$15,995 *



SATISFACTION NISSAN COMMITMENT

NO NONSENSE WARRANTY
3 Year/80,000 Km. bumper to bumper protection and 6 Year/100,000 Km. powertrain with NO DEDUCTIBLE and Roadside Assistance. All Included.

*Freight, PDI, Taxes Extra.

GRANT NISSAN ASP
700 ROSEMOUNT AVE., CORNWALL 933-7555

Fragrant Lilacs
A Community Project

There is nothing like the smell of lilacs in full bloom. By planting lilacs next month, you will be ready to treat yourself to the clusters of lovely flowers that will fill the air with refreshing aroma two years down the road. Royal Botanical Garden in Hamilton have a record of 800 different varieties and colours of lilacs. They need minimum maintenance and are outstanding for cut flowers. It is a very hardy plant and grows in any well drained good garden soil in full sun, it does not like acidic soil.

The Lilac Festival Committee is providing local citizens with the opportunity to buy a limited quantity and plant these selected varieities of Lilacs in preparation for launching a festival during May 1995. You can order these shrubs by contacting any member of the Rotary Club of Cornwall or at the following locations:

Sunday April 18 at the Home and Garden Show, Civic Complex.

Saturday April 23 and 24 at the Brookdale Mall.

Price per plant: $7.00 ea. (tax included)

Pick up is on Saturday May 15, 1993 at Civic Complex Parking Lot between 9 am and 12 noon. Plants must be picked up on this date. No refunds/replacement for plants not picked up. All attempts will be made to obtain the colour desired but the committee cannot guarantee it.



Your Local Pontiac • Buick • GMC Dealer

PONTIAC • BUICK • GMC Performance Drive

PERFORMING MIRACLES WITH OUR UNBELIEVABLE PRICES!

INCLUDING NO-CHARGE AIR CONDITIONING



1993 Pontiac Sunbird LE
Our Top Performer
Now At A Price
No One Can Top!

Performance Priced

From under
$11,995*
with cash back applied

or Low SmartLease
$199 36 Month Lease Rate**

- 2.0 Litre Multiport Engine
- Power Assisted 4-wheel Anti-lock Brakes • Automatic Power Door Locks • Stainless Steel Exhaust • Automatic Transmission • Tinted Glass • Air Conditioning • Remote Trunk Release • AM/FM Stereo Cassette • 3 Year 60,000 km No Deductible GM Total Warranty

LIMITED TIME OFFERS

1993 Buick
Regal Custom
This stylish performer is priced to turn heads!

- 3.1 Litre V6 Engine
- Automatic Transmission with Overdrive • Dual Zone Air Conditioning • Power Windows • Four-Wheel Power Disc Brakes • AM/FM Stereo/Cassette • Cruise Control • Power Trunk Release • Tilt Steering Wheel • Deluxe Wheel Covers

Performance Priced

From under
$18,888*
with cash back applied

or Low SmartLease
$349 36 month Lease Rate††



Buick Regal Custom Sedan
(May not be exactly as shown)

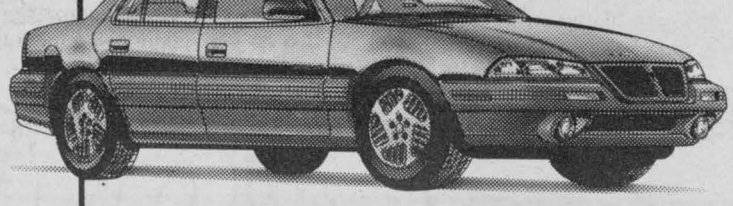

1993 Pontiac
Grand Am SE
A Grand Am
Fine Performer
Now At A Grand Am
Fine Price!

Performance Priced

From under
$15,888*
with cash back applied

or Low SmartLease
$299 48 month payment^

- 3.3 Litre V6 • ABS Brakes
- Air Conditioning • Fog Lamps
- 3-speed Automatic Transmission
- AM/FM Stereo Cassette
- Automatic Power Door Locks
- Rear Door Child Security Locks • Remote Deck Lid Release

Roadside† 24 HOUR ASSISTANCE

PONTIAC BUICK GMC GM

Your local Pontiac • Buick • GMC Dealers
Are Performing Miracles. Hurry in today!

* These offers may not be combined or used with any other offer except the College Graduate Program. Offers apply to 1993 new, unused or demonstrator models purchased from dealer inventory. Offers valid for a limited time starting from April 5, 1993 while quantities last and apply to retail deliveries only. GST is included in the Cash Back offer. Some conditions apply. See Dealer for complete details. Price for Sunbird LE Sedan, Grand Am SE, and Regal Custom Sedan equipped as described. Freight, licence, insurance, GST and other applicable taxes not included. Dealer may sell for less. Limited time offer. See Dealer for complete details. ** Based on a 36 month GMAC lease on Sunbird LE and capital cost of $12,667. Monthly payment of $199. A minimum down payment of $1,077 is required. †† Based on a 36 month GMAC lease on Regal Custom Sedan and capital cost of $19,939, a minimum down payment of $1,573 is required. ^ Based on a 48 month GMAC lease on Grand Am SE and capital cost of $16,939, a minimum down payment of $1,722 is required. **††^ Some mileage conditions apply. Offers apply to qualified retail buyers only. 24 month contracts also available. Freight, licence, insurance, GST and other applicable taxes not included. Dealer may lease for less. See your participating Dealer for complete details.
† Some charges may apply. See Dealer for details.

• LUNCH • DINNER •
Daily Specials
• STEAK • LOBSTER •
• SEAFOOD •
• BURGERS • PIZZA
• CHICKEN IN A BASKET
Chase Mills Inn
CLOSED MONDAYS
Cornwall
St. Lawrence
37
CHASE MILLS
Ogdensburg
Sorry
No Credit Cards
1-315-322-8982
Mein Road
Chase Mills,
N.Y.

A Breath of Scotland

A Breath of Scotland is back, now doing its 31st Canadian tour, and will appear in Maxville for the second time on May 3rd.

Its all star cast features a stage full of exceptional performers. There is of course, Big Ronnie Coburn with his everlasting humour, which never gets rusty, and also never offends anyone. Of course, he may mention that the Campbells were a bad lot but they make good soup.

Then there is Bill McCue OBE - no less - Scotland's Ambassador of Song - as a Special Guest - making his first appearance here.

And Gillian Murray - The Golden Voice of Scotland - who has been in Canada twice before and was an instant favourite.

And Ian Powrie, fiddler deluxe, who has been here the last few years.

And James Cosker, the wizard of the piano, who has been here a few times, and at home is the Musical Director of the Gaiety Theatre in Ayr.

And last but not least there is Robyn McMeekin, the red-haired star of Highland Dancing.

This really is an all star cast, who will present Scottish Entertainment at its best.

The show, once again, will be presented by the Maxville & District Lions Club.

Upper Canada Village Waterfront Plan

On March 24, 1993 the Board of Commissioners for the St. Lawrence Parks Commission approved in principle the preliminary plan entitled "Waterfront Development at Upper Canada Village."

The plan, which recommends major improvements to the Village's shoreline, is a long-term project designed to rejuvenate Upper Canada Village in a fundamental and dramatic way. These changes will make the Village more fully representative of an 1860s riverfront community and provide many new opportunities for visitor enjoyment. By undertaking this historically significant new direction, the Commission hopes to assure the future of Upper Canada Village while providing increased employment and important benefits for the regional economy in years to come.

The Waterfront Plan is part of the Commission's long-term capital forecast to improve its physical plant, and capital funds are separately requested each year for this special purpose. Provincial funds for capital projects are not part of the regular operating budget and do not affect the salaries available for attractions staffing. The Commission will also apply for capital funding assistance as a jobsOntario Intitiative.

"In these rapidly changing times," noted Gary Clarke, Commission Chairman, "it is essential for the Commission to create new tourism products that will attract visitors in a highly competitive tourism market in order that the Commission can build on its success and grow where it can best contribute to Eastern Ontario's economy and tourism jobs."

Over the next few years, design research, architectural plans, community input, marketing studies and construction will proceed subject to approved funding. In addition to private sector jobs created by these expenditures, a number of Commission job opportunities will occur as staff are required to operate and interpret the new waterfront activities. The current expenditures by visitors to Upper Canada Village are valued at $19.5 million per year, most of which is spent in the surrounding communities, and these expenditures in turn generate a gross total sales volume of $48.4 million.

Reduce, Reuse and Recycle with The Cool Cats In Trash™

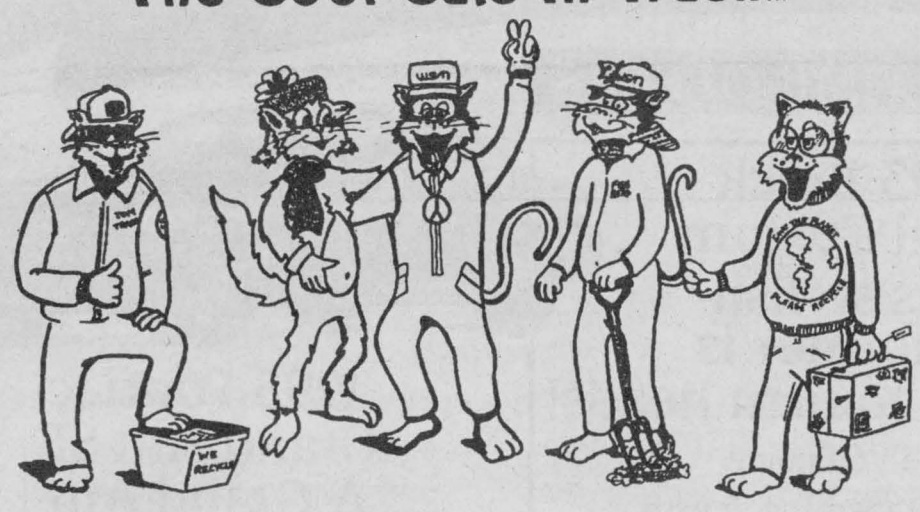

Tom Trash™ E. C. Cat™ Hip Cat™ Fish Head™ Spokescat™

Meet Hip Cat and E. C. Cat on EARTH DAY 4/20 at the St. Lawrence Centre.
Meet Hip Cat and E. C. Cat LIVE at the Lion's Club Trade Fair April 23rd thru 25th!
Watch for more dates to meet the Cool Cats In Trash LIVE including Tom Trash!

The Cool Cats In Trash and each individual character are Trademarks of Waste-Stream Inc. All Rights Reserved.

WASTE-STREAM INC.
dedicated to recycling & resource recovery

EXOTIC EXPOSE
- Adult Books -
St. Lawrence County's Adult Centre
Full Line Of
Doc Johnson Marital Aids
Swinger Mags
Video Tapes (Sales & Rentals)
NEW 15 CHANNEL VIDEO ARCADE
Over 1000 Movies In Stock
Open 12 noon - 10 pm
Closed Sundays
Follow Rt. #37 to Rt. #56
South 2 Miles to Don's Orange Garage
315-764-1954


YOUR KEY TO SUCCESS
REGULAR NEWSPAPER ADVERTISING

Call Bill Doherty For Rates & Information
933-0014
SEAWAY NEWS

MASSENA TIRE COMPANY
Complete Car Care
All Major & Minor Repairs
20% EXCHANGE ON CAN. FUNDS
CARBURETOR REBUILDS
Electronic Diagnostic Repairs
Hercules/Kelly Tires
Plus All Other Major Brands
Hours: Mon. - Fri. 8 - 5 Sat. 8 - 12
Paul B. Morrow - Tibor V. Bocskor
1-315-769-3829
157 Center St. Massena, N.Y.

COMPUTER $ENSE
1308 Lascelle Ave.
Cornwall, Ontario
(613)932-6513
FAX: 932-8127

INTRODUCING TWO NEW SYSTEMS
COMPU-PARTNER & DIAMOND SERIES (ALL BLACK)

OUR FAVOURITE MACHINES
4 MEG RAM (SX 2 MEG)
1.2 MEG 5¼ PANASONIC FLOPPY
1.44 MEG 3½ PANASONIC FLOPPY
130 MEG MAXTOR HARD DRIVE
14" SVGA COLOUR MONITOR
512 SVGA COLOUR CARD
PARALLEL, SERIAL PORTS
MICROSOFT DOS 6.0
3 BUTTON MOUSE & PAD
101 ENHANCED KEYBOARD

SHAREWARE INCLUDED
BUSINESS PROGRAMS
ENTERTAINMENT
GAMES


Tom Steynor & Ron Ruckstuhl

SYSTEM PRICE
(EACH SYSTEM INCLUDES ALL OF THE ABOVE)
386 SX 33 Mhz MINITOWER.....$1279.00
386 DX 40 Mhz MINITOWER.....$1424.00
486 SX 25 Mhz MINITOWER.....$1586.00
486 DX 33 Mhz MINITOWER.....$1830.00
486 DX 50 Mhz MIDITOWER.....$2020.00
486 DX 2/66 Mhz MIDITOWER.....$2179.00

FREE DOS 6.0 WITH EACH SYSTEM PURCHASED

LOCAL BUS.
486 DX 33 W/VESA LOCAL BUS SUPER VGA W/1MEG "53"...$1999.00
486 DX 2/66 W/VESA LOCAL BUS SUPER VGA W/1 MEG "53"...$2399.00

SPRING HAS SPRUNG AT
Grant
DODGE CHRYSLER JEEP
Where NEW means
New LOCATION
New DEALERSHIP
New ARRIVALS daily
New PARTS
New SERVICE
New COMMITMENT
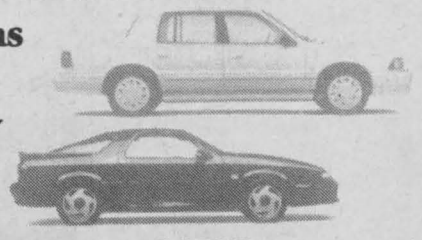
Grant
DODGE CHRYSLER JEEP
(NEW LOCATION)
1515 PITT STREET CORNWALL 938-0934

Tree Planting: You Can Help Plant a Tree - Grow A Future

Historians will remember the decade of the 90s as one in which ordinary Canadians went our of their way to assist in the rehabilitation of our environment. One way in which people are participating is by planting trees.

Trees are a vital and beneficial part of our environment. Here in Eastern Ontario, trees have played an important role in the development of the area. Historically, large areas were logged for White Pine masts and later, lumber. When settlers began to leave their mark, many forests were cleared to create farmland, and later villages, towns and cities. As the population base shifted from rural to urban, many of these cleared tracts of land were abandoned.

Mow, many of those areas are being reforested in an attempt to utilize land that is marginally productive for agriculture. In the recent past, tree planting was encouraged from the point of view of producing timber for the future. As public interests and opinions about the environment change, so do the primary reasons for planting trees. Many landowners plant trees to create wildlife habitat, control erosion (both wind and water), to beautify the countryside, to provide oxygen and to retain carbon. Research has shown that a two hectare field of trees will "fix" or bind approximately five tons of carbon. This is the amount of carbon that each Canadian produces every year - through the burning of oil, gas and so on. Carbon is considered by many to be one of the more harmful greenhouse gases.

This year, the Ministry of Natural Resources (MNR) has trees for sale. These trees are available to any landowner who owns a minimum of 2 hectares (5 acres) of land, exclusive of buildings. The trees are priced at $.10 each, plus a $10.00 shipping fee and applicable taxes. The minimum order is 100 trees. Currently, trees of a variety of species are available from the G. Howard Ferguson Forest Station in Kemptville.

People who are interested in planting trees this spring are encouraged to contact the MNR area office nearest them. MNR staff will provide advice on the selection of species, how to plant and how to maintain the trees after planting.

Planting trees is one of the best things that you as an individual can do for the environment. Now is the time to do it. Like early RRSP contributions, trees planted today will start benefiting the environment as a whole in the very near future.

For further information, contact the MNR office nearest you.

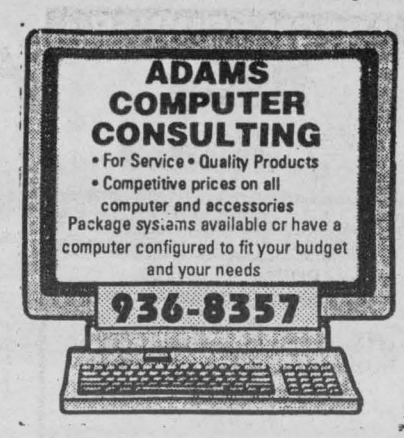

YOUR CHEVROLET and PONTIAC DEALERS PRESENT THE

Luxury Edition



Chevy Astro

GMC Safari

LEASE FOR ONLY $339 per month over 48 months*

ASTRO AND SAFARI GIVE YOU ALL THIS...

CHEVY & GMC DO IT AGAIN.

$1,150 NO CHARGE OPTION PACKAGE▲

- Captain's Chairs
- Two-tone Paint
- Rally Wheels
- Deep Tinted Glass

FEATURES	ASTRO CS/ SAFARI SLX WITH 1SB PACKAGE	AEROSTAR XL 631A WITH AEROSPORT PACKAGE	CARAVAN/ VOYAGER WITH 24T PACKAGE
4.3 Litre V6 Engine	✔	Not Available	Not Available
8 Passenger Seating Capacity	✔	Not Available	Not Available
4-Wheel Anti-lock Brakes	✔	Rear Wheel ABS Only	Extra Charge
Air Conditioning	✔	✔	✔
Cruise Control	✔	Extra Charge	Extra Charge
Tilt Steering	✔	Extra Charge	Extra Charge
Scotchgard™ Fabric Protector	✔	Extra Charge	Extra Charge
AM/FM Stereo With Cassette	✔	Extra Charge	Extra Charge
24 Hour Roadside Assistance	✔	Not Available	Not Available
Interior Space (Seats Removed)	✔ 151.8 cu. ft.	135.5 cu. ft.	115.9 cu. ft.

NOW WE BRING YOU THE LUXURY EDITION.

Real Family Value!

FOR THIS.

Only $17,995*

with cash back applied

ONLY AT YOUR CHEVROLET and PONTIAC DEALERS

*Purchase price for Astro CS and Safari SLX equipped as described including $1,250 cash back. GST included in the cash back. Lease rate based on 48 month GMAC lease and capital cost of $19,587.00. Monthly payment of $339 on a total lease amount of $16,271.52 O.A.C. Freight ($700), licence, insurance, GST and other applicable taxes not included. Some mileage conditions apply. 24 and 36 month contracts available. These limited time offers may not be combined or used in combination with any other offer except the College Graduate Program. Offers apply to 1993 new, unused or demonstrator models obtained from delivery from dealer inventory. Price does not include freight ($700), licence, insurance, and taxes. Dealer may sell for or lease for less. See your participating dealer for complete details. ▲Some or all of these no charge options may be available on competitive vehicles as standard or option package items.

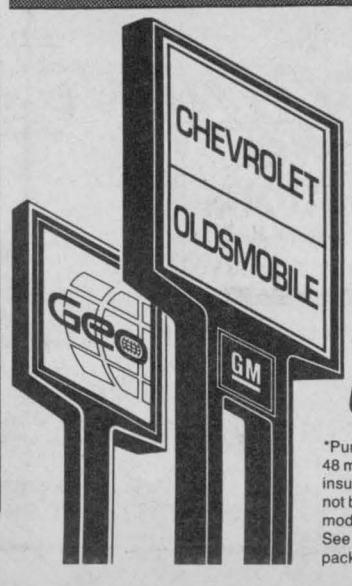





Turn Your Litter Into Petty Cash

Your cuddly canine collection will be someone else's "puppy love" when you advertise them "FOR SALE" in the Classifieds!

CALL 933-0015

TO PLACE YOUR CLASSIFIED AD

SEAWAY NEWS

HOME IMPROVEMENT

For Energy Saving Ideas at Home or at Work

933-0000

A Community Program in Co-operation with the Ontario Ministry of Energy

Cornwall's Energy Efficiency Team

CORNWALL'S KITCHEN CENTRE

CUSTOM KITCHENS
CERAMIC FLOORING
BATHROOM RENOVATIONS
JENN-AIR APPLIANCES

REJEAN Ouimet CONSTRUCTION LTD.

CUSTOM HOME BUILDER
SIDING, WINDOWS, DOORS, ROOFING, DECKS
COMPLETE RENOVATIONS
FREE ESTIMATES
123 CORNWALL CENTRE RD.
CORNWALL, ONTARIO
(613) 932-1339 Fax: (613) 932-8705

O. CHARLEBOIS
ALUMINUM PRODUCTS INC.
Since 1955
Since 1955

FREE INSTALLATION

FREE INSTALLATION ON MOST AWNINGS UNTIL APRIL 30TH

64 Lefebvre Ave.
932-1571

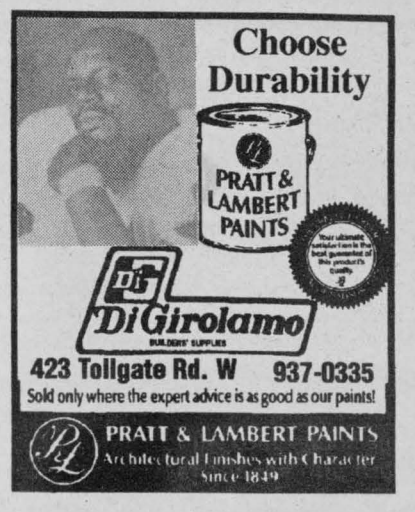

Choose Durability

PRATT & LAMBERT PAINTS

DiGirolamo BUILDERS' SUPPLIES

423 Tollgate Rd. W 937-0335

Sold only where the expert advice is as good as our paints!

PRATT & LAMBERT PAINTS
Architectural Finishes with Character Since 1849

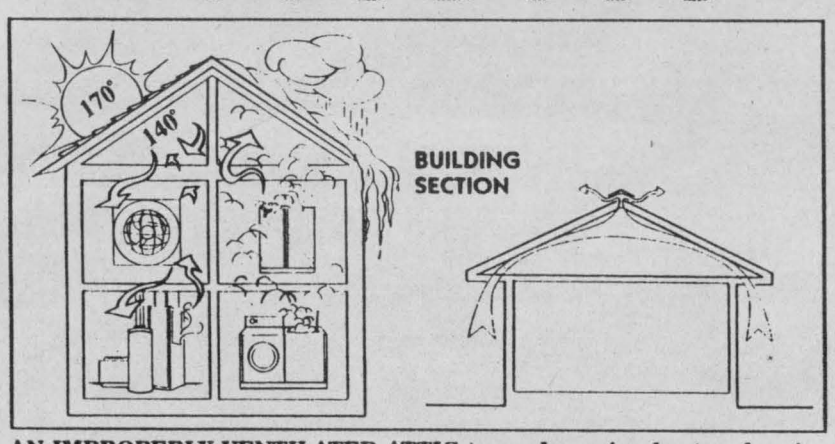

AN IMPROPERLY VENTILATED ATTIC traps damaging heat and moisture from various sources (as shown on the left), which increases utility bills, and can ruin a roof and structural supports. Proper ridge ventilation (diagram on right), constantly draws air in at the soffits, into the attic and exhausts it out through the ridge vent, lowering utility bills and prolonging roof life.

Experts advise: Vent roof properly to extend its life

Take the heat off your roof and cool down your utility bills with a spring home improvement plan that includes a look at just how well your roof is ventilated. The objective is to reduce high heat loads and moisture buildup that can cause damage on top of and beneath a roof and increase utility bills.

"Many homeowners don't realize until it's too late that heat and moisture can really damage their roofs," says Mike Coulton, plant engineer at Benjamin Obdyke, Inc., a manufacturer of roofing products and accessories for 125 years. "This is where a good ridge ventilation system helps extend roof life and protects structural supports by naturally exhausting heat and moisture. Home heating and cooling costs are also lowered."

Heat builds up on a roof to temperatures as high as 170 degrees on a clear, 90-degree day. In a tightly insulated or improperly vented attic, temperatures can reach 140 degrees. Working together, heat loads like these can cause shingles to curl, turn brittle and break off, leading to a costly roof replacement. The roof deck, trusses and cross members can also warp and sag, creating structural problems.

Trapped in an attic, heat drives air conditioning costs up as it radiates back down into a home's living space. In cooler weather, moisture from household activities like cooking, washing clothes and showers, builds up in an improperly ventilated attic and condenses on the roof deck, trusses and cross members, thereby leading to premature rot and warpage. Condensation can also reduce the R-value of insulation by as much as one-third when it drips down onto the attic floor.

Ridge ventilation helps eliminate these conditions. Using a venturi or vacuum effect, ridge ventilation draws air through soffit vents placed beneath the eaves of the roof into the attic, where hot air rises naturally. Hot air as well as moisture are then exhausted through a slot cut along the length of the ridge across the roof. A ridge vent system, such as Roll Vent from Obdyke, is installed over the slot and under the ridge cap shingles.

"This extends shingle life by cooling down the underside of the roof in warm weather," explains Coulton, "and protects structural supports, insulation — and even family heirlooms and artifacts stored in the attic — from moisture damage in cooler weather."

According to the experts at Obdyke, many shingle manufacturers require proper ridge ventilation to validate homeowner warranties on their products. It adds years of life to your roof, using the natural flow of air without the need for gable vents or aluminum turbines and fans that require periodic maintenance, use electricity, and tend to clutter a roof.

An under-the-shingle ridge vent such as Obdyke's Roll Vent also improves the curb appeal of your home, because after it's installed, it can't be seen. The product can be installed with many types of roofing materials, including fiber glass shingles, cedar, and flat tile.

MEE MARKERY Electrical Equipment

For
- *All your Electrical Needs*
- *Competitive Prices*
- *Technical Assistance*

26 Ninth St. W.
(across from Olympia Bowl)
938-8816

Clean Spray Super Fast
Painting & Roof Coatings

Our Motto - - - -
Save it! Don't Replace it!

- - Try Our - -
- **Asphalt Shingle Roof Treatment,** it will lenghten the life of your roof .....
- **Tough flat Roof Coatings**
- **Rubberized Roof Coatings**
- **Special Driveway Coatings**
- **Variety of Anti-Rust Paints**
- **Super Fast Wallpaper Removal**
- **Exterior & Interior Paints.**

Alexandria 613 **525-4601**

Call us before you have a Roof Problem!

SEARS®
Carpet & Upholstery Cleaning
Special!
4 Rooms & a Flight of Stairs $99
ASK ABOUT OUR SPRING LAWN CARE SPECIAL
Ask about our new Power Vac Service.
We also clean walls & windows.
USE YOUR SEARS CARD
1 Water St. E. 936-2218

EARLY BIRD SPECIALS

NO INTEREST
NO PAYMENTS
TILL AUG. 1st.'93

12 H.P. RIDING MOWER
Now Only $1,399.99



38" Cut SAVE $330
offer ends Apr. 24/93
While Supplies Last
Cornwall & Ingleside Stores Only
*O.A.C. Excludes Taxes

Home hardware
Cornwall
Corner of Pitt & 13th St.
932-3225
Ingleside
Shopping Plaza
537-2233

JOHN ENTWISTLE CONSTRUCTION LTD.

APPROVED ROOFERS FOR OVER 60 YEARS

- RESIDENTIAL
- COMMERCIAL
- INDUSTRIAL

- HOT ASPHALT & GRAVEL
- ALL TYPES OF SHINGLING
- GUARANTEED MATERIALS
- FREE ESTIMATES
- WRITTEN WARRANTY

932-1293

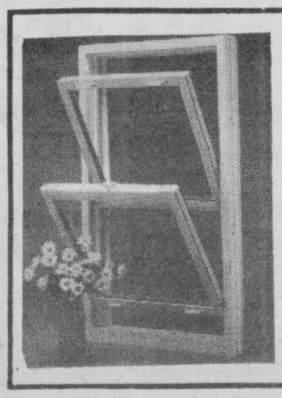

See The Fine Art of Window Making Perfection by

FARLEY WINDOWS

MULTI DOORS AND WINDOWS

37 Cumberland St.
933-9451

BK ROOFERS & RENOVATIONS

- Licensed Carpenter
- Patio Decks
- Asphalt Shingle Roofs
- Additions
- Siding

15 YEARS EXPERIENCE

"QUALITY WORK AT REASONABLE RATES"
Call Ben:
938-3077

Sisters Enjoy Making Crafts Especially For You

by Gisele Grignon

There are times, admits Marjorie Garlough, when her house is simply brimming over with dolls and doll clothes.



"Especially just before a show," says Garlough, who with sister Joyce, owns Especially For You. "The house just gets so full. I've got not idea how many pieces I've made."

Garlough used to sew doll clothes when she was younger and carried over those skills into her hobby. Sister Joyce mostly concentrates on stuffed animals. "We started with dolls and we just make what appeals to people. You kind of go with what people want," says Garlough. The sisters have been members of the Tri County Club for about 10 years.

While the craftsmanship is a joy to do, obtaining the necessary materials can present a challenge she says. "Obtaining the right material is very difficult. It depends on what you're going to make. It should be washable. Sometimes we go all over the place looking for material. You pick what you want to make, and then you have to find the supplies," she says. And sometimes that means altering the original idea because the ideal material simply isn't available. "If you can't find the right material you just have to improvise."

Raggedy Ann is a favourite project for Garlough, and she makes them in sizes from 10 inches to three feet. "Raggedy Ann was my favourite when I was growing up," says Garlough.

Craftwork, she says, is "very relaxing. Especially when you have a stressful job. It's very relaxing ... except when you can't find the right materials and you've looked everywhere for it."

Town Hall Meeting

Q&A: Questions and Answers and Mayor Ron Martelle invite the public to attend the Mayor's Town Hall Meeting. This Tuesday, April 20 at 7:30 pm the Mayor and members of the city's government and institutions will make themselves available to answer questions from the public on a variety of issues. The open forum will take place in Salons A, B, and C at the Cornwall Civic Complex.

Craig Hall-Michaels, host of Q&A: Questions and Answers, will moderate the forum. Q&A panel journalists Claude McIntosh of the Standard-Freeholder and Scott Rogers of CJSS-CFLG News will be on hand as media analysts.

This special edition of Q&A: Questions and Answers will be carried live on Rogers Community 11 immediately following Kinsmen TV Bingo.

Don't miss this opportunity to be heard and be informed. Join the mayor, council and Q&A: Questions and Answers and get involved.

CORNETT TV
Sales & Service
VIDEO RENTALS
in Bonville
Approx 1000 to choose from
SPECIALS
Rent 2 at $1.99
Get 3rd for 99¢
Also Some Movies For Sale from $5.95
Hwy 138 Bonville 936-6692


Now's The Time To Think About Buying or Re-Opening Your
POOL
See Us For All Your Pool Needs
In & Above Ground
Swimming Pools
"Sales & Service
André Lalonde, Pres.
Hours: Mon. - Fri. 9 am - 6 pm;
Sat. 9 am - 4 pm; Sun. 1 pm - 4 pm
GREEN VALLEY SWIMMING POOLS
Hwy. 34 Green Valley, Ont. 525-3743


LEVOLOR
RIVERA NOVA & MONACO CRYSTAL PLEATED & CELLULAR SHADES VERTICAL BLINDS
CANADA'S BEST SELLING VERTICALS & BLINDS
EVERY ONE OF OUR BEAUTIFUL LEVOLOR BLINDS & VERTICALS ARE NOW AVAILABLE AT SPECIAL PRICES!
AT HOME SERVICE AVAILABLE
SAVINGS UP TO 50%
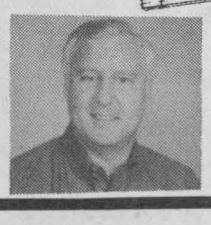
JIM CICCHINI
JAS - MAR
PAINT & DECORATING CENTRE
120 9TH. E. 933-8924

Your kitchen's the perfect place to go on an energy-reducing diet!!

Don't use your electric stove to boil water; an electric kettle uses half the energy!
Be an ENERGY SAVER!!
CORNWALL ELECTRIC
1001 Sydney St.
932-0123

GUILDCRST HOMES™
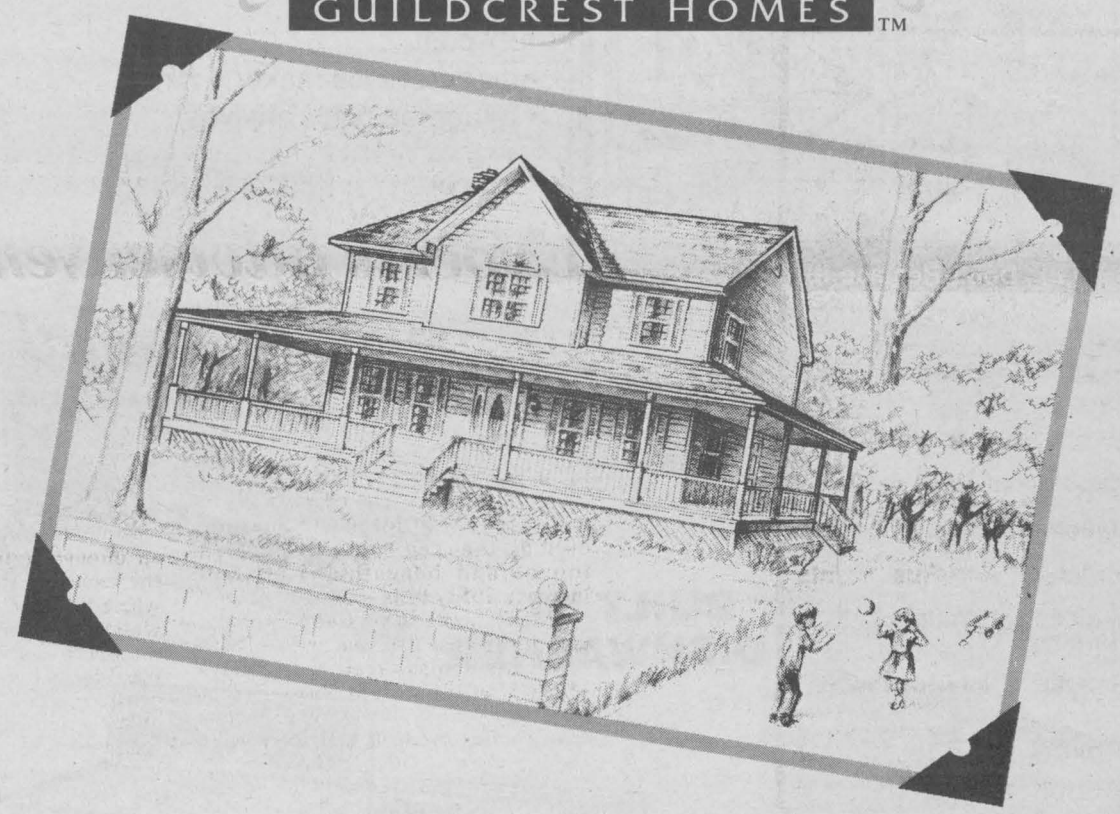
Family Value Starts With Factory-Built Precision.
Guildcrest Homes — exceptional standards, affordable prices and over 40 beautiful designs to choose from. Comfortable homes built to last for generations. Starting from as low as $49,900. Now that's family value!
ATTENTION LOT OWNERS! BEAT THE MAY 15TH FACTORY PRICE INCREASE
Call or visit the Guildcrest Homes Model Court
Morewood, Ont.
(613) 448-1190
Open 7 days a week
10a.m. to 6 p.m.
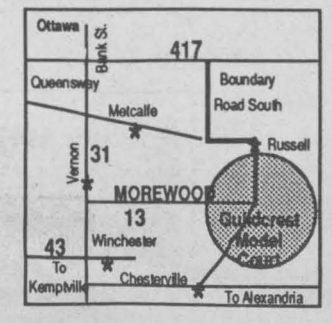

ONTARIO NEW HOME WARRANTY PROGRAM
R-2000 EXCELLENCE
THE BETTER BUILT HOME
vanEE
INDOOR AIR QUALITY SOLUTIONS
E. & O.E.

BIG

NOTHING TO PAY FOR 3 MONTHS O.A.C.

UP TO $100. BACK

Rebate



$100 REBATE

SIDE BY SIDE REFRIGERATOR

- white on white
- 27 cu.ft.
- automatic ice maker & bin
- tempered glass shelves

30" STOVE

- self cleaning oven
- electronic timer
- tempered glass front



$40 REBATE

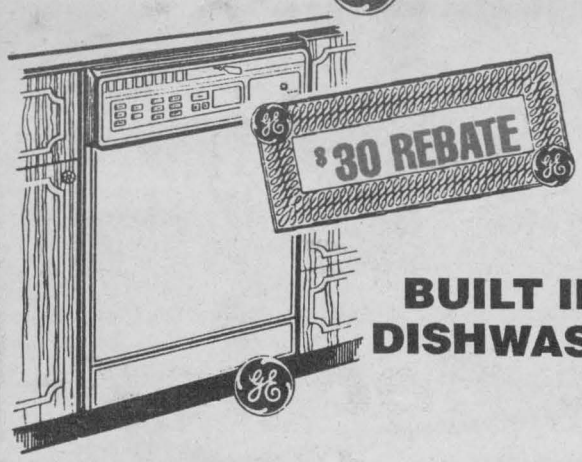

$30 REBATE

BUILT IN DISHWASHER

- 6 button, 7 cycle
- 3 level wash system
- self cleaning filter
- exchangeable colour panel



$60. WASHER & DRYER PAIR REBATE

WASHER & DRYER

WASHER

- white on white
- large capacity
- 3 programs
- 4 water levels
- 4 temperature selections
- 8 cycles

REBATE
Washer only $35
Dryer only $15
see dealer for details

DRYER

- white on white
- large capacity
- 4 temperature selections
- 5 cycles

PRICES Starting From

Dishwashers	$399
Stoves	$599
Fridges	$769
Washer/Dryers	$789

5 YEAR PARTS & LABOUR WARRANTY ON ALL MAJOR APPLIANCES

Some items may be subject to a delivery charge.
Some items may not be exactly as illustrated or limited quantities.
We reserve the right to limit quantities. See dealer for details.

HOURS
Mon. - Wed. 9-6; Thurs. & Fri. 9-9
Sat. 9-5; Sun. 10-5

ST. ISIDORE FURNITURE
500 YDS. NORTH OF HWY. 417 AT EXIT 51
ST. ISIDORE, ONT. 524-3202 1-800-668-7496

Harnischfeger Corporation of Canada Locate In Cornwall

Harnischfeger Corporation of Canada, a Canadian subsidiary of Harnischfeger Corp. of Milwaukee, Wisconsin, the industry leader in the manufactur of open pit mining equipment, intends to open a parts and service facility in Cornwall, Ontario later this year.

Products manufactured by Harnischfeger include:

- electric mining shovels to 80 cubic yard capacity
- hydraulic mining excavators to 25 cubic yard capacity
- blasthole drills to 22" hole diameter
- walking draglines to 135 cubic yard capacity.

The facility will have approximately 10,000 square feet of area for offices and a warehouse and will initially employ eight people.

The facility will provide parts and service backup for the eastern mining region of Canada including Ontario, Quebec and Labrador.

Harnischfeger has decided to move to Cornwall for reasons which include - proximity to the market, a qualified work force, an attractive tax base, good municipal services and excellent transportation facilities.

"It is my pleasure to welcome such a well respected company to Cornwall," said Mayor Ron Martelle. "Harnischfeger's investment in our community will have a direct economic benefit that cannot be overstated."

"Harnischfeger first contacted our office over two years ago," noted Paul Fitzpatrick, Director of Development with the City. "Their investment comes after a very intense scrutiny of the attributes of our City, and it confirms our belief that Cornwall is a good place to do business."

HOROSCOPES

April 18 - 24

ARIES – March 21/April 20
Some basic — but relatively unimportant — upheavals could be going on at work or at home during the early part of this week. Romance will be the focus of Thursday and Friday, and heavy socializing will dominate your weekend. Make sure you watch your health and, if drinking alcoholic beverages, keep it to a minimum.

TAURUS – April 21/May 21
You may have to sacrifice attending some social gathering in order to stay within your budget, but you'll feel happy once you've done it. You may be a bit moody this week and, if so, try not to take it out on loved ones. This would be a good time to indulge in a favorite hobby.

GEMINI – May 22/June 21
Things will start to really go your way this week. It will seem as if all the pieces from a giant puzzle are finally put together. You will find your work much more fascinating and your love life will take an exciting twist. You will be reunited with a long-lost friend.

CANCER – June 22/July 22
Your emotions will be playing an important role this week. You may be feeling miserable one moment, and totally elated a few minutes later. If you take control of your emotions instead of letting your emotions control you, everything should be fine. Try not to be too hard on yourself.

LEO – July 23/August 23
This is your week! Lines of communication will be easily accessible, so make full use of them. You will be able to get your ideas across to other people easily and it will be effortless to gain access to people you wish to meet. You could, however, get yourself in trouble if you attempt to manipulate others.

VIRGO – Aug 24/Sept 22
You will be happily wrapped up in your work for a good part of this week. You will be extremely productive and will accomplish much more than you had expected. To your surprise and satisfaction, something you've been secretly hoping for will come true!

LIBRA – Sept 23/Oct 23
You will reap the benefits of hard work as you will be able to purchase something you've been wanting for some time. Don't let indecision get in the way of personal progress. Just think things through and follow your gut feelings.

SCORPIO – Oct 24/Nov 22
You will finally come to a breaking point and realize that you're only one person. The problem is, you've been trying to accomplish the goals of two or three. It's time to re-evaluate your daily routine, and maybe delegate some responsibility. A loved one is trying to tell you something and you're totally missing the point.

SAGITTARIUS – Nov 23/Dec 21
Try to keep your cool even if things get highly pressured at work. Responsibilities will seem to be quite pressured and you will start to fantasize about taking an exotic vacation. (It's really not that far out of reach.) If single, a new romance will be coming your way!

CAPRICORN – Dec 22/Jan 20
There will be some strain on partnerships. You will be faced with some unpleasant decisions and difficulties. The main thing to remember is to keep your cool and not to say anything you'll later regret. Although this will be a week full of frustrations, you could gain a lot from it.

AQUARIUS – Jan 21/Feb 18
A matter of the heart is very much at the center of things, and only you can decide where your true destiny and happiness lie. You'll finally come to terms with necessary changes in partnerships and close relationships. Financial prospects look good!

PISCES – Feb 19/March 20
You will have an enjoyable week as you delve into activities that have to do with music, art or drama. You may find yourself thinking about someone who is no longer with you, and you'll be feeling nostalgic. Looking at your partners' faults through a magnifying glass could cause hard feelings.

YOUR BIRTHDAY THIS WEEK
The next 12 months:
This could be a very significant time in your life. This will not be a time of major change, but it will be a time where the groundwork is laid for future changes. So any decision you make — and any action you take — this year should be well thought out. At times, you will feel as if you have a guardian angel looking after you. Every time you feel as if there is no solution to your problem, something amazing will happen to totally turn things around. You will be the recipient of a great deal of kindness and generosity from others. Make sure you show appreciation.

MPP REPORTS

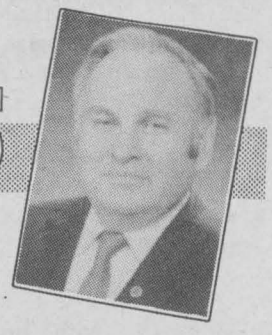

By John Cleary
SEAWAY NEWS

Update On Pulp and Paper

News headlines in the past few weeks have roared that the province's pulp and paper industry is demanding that the NDP government reconsider their new pulp-making regulations. Domtar Specialty Fine Papers and even I.C.I. Forest Products here in Cornwall have joined many other dissatisfied Ontario pulp mills.

Should the NDP not respond to this call, industry officials have said that they will debate the economic viability of paying the $800 million compliance price tag, thereby jeopardizing the almost 7,000 Ontario pulp and paper industry jobs.

I refer, of course, to the pulp and paper regulations which former Environment Minister Ruth Grier released on February 2, 1993. Grier proposed that each of the province's eight mills, which use chlorine to bleach their pulp, file detailed plans with the Ministry of the Environment on how they plan to cease their discharge of organochlorines into the water stream by the year 2002. Currently, mills are allowed a maximum discharge of 2.5 kilograms per tonne of pulp and paper produced.

Pulp and paper mills rely on chlorine products as part of their process to make a variety of paper products. While best recognized as a bleaching agent, the Chlorine Institute reveals that chlorine also lends strength, softness, absorbency and colour-fasting to paper products.

Some say that cholorine has been singled out under these new NDP regulations as a symbol of that which is harmful. Domtar officials in Cornwall have publicly stated that these zero discharge regulations may surpass the industry's compliance capabilities, and that there is no scientific proof behind such a ban. Furthermore, it has been suggested that any potential substitute for chlorine may have additional and/or unknown health and environmental risks.

The controversial regulations were proposed by then-Environment Minister Grier in her last major act as minister. However, the new minister, Bud Wildman, appears to be backing away from his predecessor's position; hopefully, this will prove to be one NDP policy flip-flop that will benefit Ontarians.

Specifically, a group of mayors, reeves, forest product companies and union officials met with Mr. Wildman in Thunder Bay on Friday April 2,1993. At that meeting Mr. Wildman relented somewhat to pressure from the group, saying that the new government policy would be to decide which mills in the province will have to reach the "zero discharge goal" on a case-by-case basis.

According to news reports, the mayors' group is still not satisfied, despite the small concession made by the new minister. They had wanted the word "zero" completely struck from the regulations, as industry representatives feel that it is not an achievable goal.

The mayors' group also wanted an additional 45 days of consultation, added to the 60-day consultation period which expired on Friday, indicating that interested parties still wished to come forward. Mr. Wildman did not grant this request.

Here in Cornwall, over one thousand people working at the Domtar mill could be directly affected by the potential regulations; as well, associated woodlands operations and sawmills, dependent on the mill for jobs and the consumption of wood chips respectively, could also be adversely affected.

It is time for the province to sit up and pay attention to the importance of pulp and paper mills to the local and provincial economies, and work with all the partners to develop the most environmentally - and economically sound policy possible.

INCOME TAX
$25.00
FOR MOST RETURNS
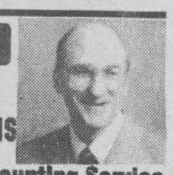
Bookeeping & Accounting Service
PROFESSIONAL WORK · COMPUTERIZED
ROY CARRIERE 933-6583

Recipe Time!

OVER $1000.00 TO BE WON

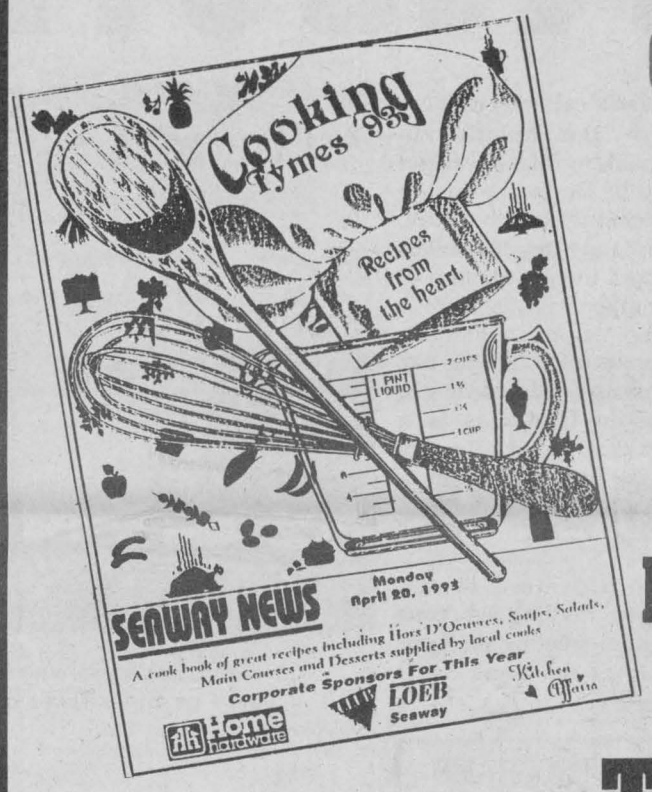

ATTENTION CULINARY ARTISTS!

Our Cooking Tymes was so successful last year with over 190 recipes printed, that this years book is already being prepared to be bigger & better.

FABULOUS PRIZES TO BE WON!

Enter Your Recipes
Before May 10th, 1993

ENTER

HERE'S HOW TO ENTER
1. Type up or print your favourite recipe
2. Mail recipes along with your name/address/phone number and photo (if you have one) to:
SEAWAY NEWS
COOKING TYMES RECIPES
329 Second Steet West
Cornwall, Ontario K6J 1G8

ENTER

OR DROP YOUR RECIPE OFF AT ONE OF OUR SPONSORS:
LOEB SEAWAY
HOME HARDWARE
OR
KITCHEN AFFAIRS

RECIPES

RECIPES WILL BE JUDGED IN 5 CATEGORIES
Top 3 in each category will be prepared by CCVS Cooking Sch and judged by our panel of profes nal chefs.
1. Soups
2. Hors D'oeuvres
3. Salads
4. Main Courses
5. Desserts & Pastries
Winning recipe & photo will appear in the cookbook
AND THIS YEAR A SPECIAL SURPRISE

Look What We've Cooked Up!
Our 2nd Cook Book with local recipes with fabulous prizes for the winners.
Enter your recipes for Cooking Tymes '93

YOU COULD BE ONE OF OUR GRAND PRIZE WINNERS

1st Place Prizes from CLUB LOEB Seaway
2nd Place Prizes from Home hardware
3rd Place Prizes from Kitchen Affairs

- LIMITED AMOUNT OF RECIPES PER CATERGORY!
- ENTER EARLY BEFORE YOUR FAVOURITE CATEGORY IS FULL!

SEAWAY NEWS
329 2nd St. W. 933-0014

SAMSUNG
Technology that works for life

EVERYONE IS CORDIALLY INVITED TO STOP IN AND VIEW OUR EXCLUSIVE NEW LINE OF SAMSUNG HOME AUDIO and VIDEO PRODUCTS

SHONIKER
ELECTRIC and ELECTRONICS LTD
850 BOUNDARY ROAD 933-3440

SCUTTLEBUTT

Tues. April 20 marks the 60th Anniversary of the Kinsmen Club of Cornwall. Anniversary celebrations will be taking place on Sat. May 8 at the Civic Complex. Info: 936-8851.

Not only do some of our local MD's require "more medical training" ... lessons in "bedside manners" would also help a lot! "60 isn't old, thank you very much", says this author to this insult!

There's "good news" & THEN there's "Great News" ... according to this dad ... did you "know" that Jumbo Video is the "only" video shop in town who is "sans" x-rated movies!?

The Boys in Blue reminding you ... Wing Nite/ Apr. 23 from 4 - 9 pm.... & Frank Rivette will keep you entertained from 9 pm - 1 am!

Building Our Arena Together Committee / Twnsp. of Cornwall. 03/27/93 winner of $1000 Certificate of Appreciation Draw ... Long Sault Volunteer Fire Dept. Ladies' Auxiliary! 03/27/93 Loonie Draw. 1st/ Kevin Robertson (Lunenburg), oak mirror. 2nd / Mildred Manning (Ingleside), bicycle. 3rd/ Leonard McPhail (Lunenburg), afghan. 4th/ Wilma Winters (Finch), dining booklet.

There were two very "different" bunnies hoppin' on Easter morning ... the Easter Bunny & Cornwall Electric's "very own" ... Lynne Blanchard ... who broke her ankle, last week, during a volleyball game!

Upper Canada Playhouse $25 cash calendar winners: Hilda Shields/ Long Sault ... Sue Holland -Lalonde/ Cornwall ... Bonnie Rosenquist/ Halton Hills ... Janette Baker/ Morrisburg ... Joan Hofman/ Ingleside ... Mart Prost/ Williamsburg. $50 winner: Helena Smith/ Edmonton, Alta.

ACOUSTIC & ELECTRIC GUITARS
Amplifier & FX Units
Rack Processors
Strings & Accessories
Books & Midi Gear
Sales Repairs
Lessons & Rentals
RAINBOW MUSIC
1418 Pitt 932-8603

Happy FOURTEENTH birthday to our "friendly giant" ... Corey Kalsi (Apr. 20). Loads of love from mom & dad.

Blond-Joke-Of-The-Month(?) ... Seems this blonde locked her keys "in" her car ... it took her two hours to get "out"!!!

How do you measure a blonde's IQ? ... with a tire gauge!!!

Or how about the blonde who won a "gold" medal in the Olympics & when she went home, had it "bronzed"!!





Very, very, very special anniversary wishes going out to Otto & Jean Mayer who recently celebrated 37 wonderful years.

Also celebrating recently ... Jack and Luella Brennan, who have been married for 38 memorable years.

WHAT YOU LEARN HERE COULD SAVE YOUR LIFE.
Next course starts Apr 24th.
Call 937-4400 today.
YOUNG DRIVERS OF CANADA
Your life is worth it.

Preston Manning/ Reform Party ... nearly $4 BILLION could be chopped from the federal deficit by cutting out the handouts to business & special interest groups. "If the private sector is unwilling to pay ... then why should the taxpayer?"

This reader in total support of mother's protesting against CAS. Suggests anyone experiencing problems pick up a copy of "Child & Family Services Act" (available in most college bookstores).

This lady caller extremely upset with the humiliation English-speaking Mrs. Bourget experienced by Dr. Tittley & staff of the French-only health centre! She goes on to say "my tax dollars were accepted in construction of this multi-million establishment ... which has nothing to do with culture but comes off sounding like racism!" (Sammy says: according to the law-of-the-land this is a French-only clinic & not politically correct for the English. Remember, it was the public who promoted, voted & accepted this situation).

South Stormont Minor Hockey Assoc. inviting everyone to their annual meeting on April 20, 7:30 pm at the Long Sault arena.

DIPLOMA PROGRAMS IN LESS THAN 4 MONTHS!!
Data Entry Operator
Word Processor Operator
Financial Assistant
Executive Secretary
Administrative Assistant
FINANCIAL ASSISTANCE MAY BE AVAILABLE.
ACADEMY OF LEARNING
CANADA'S OFFICE AND COMPUTER TRAINING CENTRES
1170 Pitt St., Suite 3
Cornwall 936-8973 (TYPE)

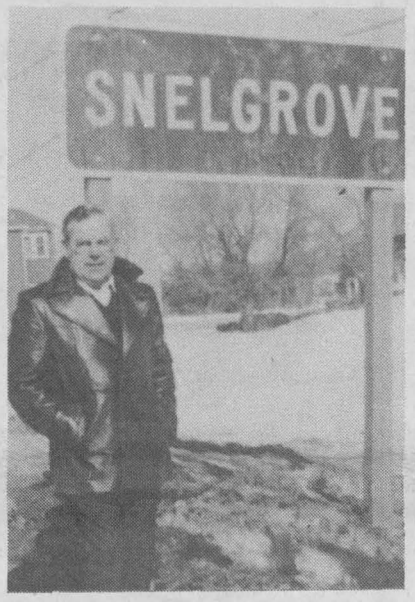

Go ahead, just guess who is 70 ..... Larry or the village of Snelgrove.

May your life be like good wine. Tasty, sharp & clear and, like good wine ... may it improve with each passing year!

Bill Cross (April 19) ... Bob Crump (April 23)

Chesterville to the Hill, in his rusty old truck, PAUL drives everyday to make money. Hockey & ball, the thrill of it all, gives way to Monopoly. Not funny! What a SOBERING thought to think that he is NOT as young as he seems to appear. This handsome lad ... is a married "old dad" ... celebrating his 35th year! Happy birthday & with love, Stephanie & Kyle.

New Editions By
P. Buckley Moss
Snowy Ride
Stop in at Logans For
• Prints
• Custom Framing
• Fine Collectibles
LOGAN'S GALLERY LOGAN'S
A gallery like no other ...
224 Pitt St.
938-3629

It's a "welcome back" for .... Mr. & Mrs. Lee McCormick (formerly of Toronto) who have returned & taken up residence in their "Native Glengarry" Alexandria!

There is someone out there inventing & spreading misused/ overused & useless words ... "icon" used to be a sacred image, but now it can be anything from a catalogue to a basketball player! How about "wonk" as in "Clinton policy wonk" ... even the people who use it don't know what it means! Animal - rights activists came up with "translocating" deer instead of shooting them? It would have been easier to move them! Banish the likes of "pro-active" ... "empower" and let's get back to sensible English! (Becoming pro-literarily challenged!)

Children Matter
NC
Missing children—
Did you know?
• In 1991, 59,135 cases of missing children were reported to police in Canada.
• 3 out of 4 missing children are runaways, children who leave home of their own accord.
• Abductions by strangers account for less than one percent of missing children cases.

Way to go Mike!! Your favourite song is ... "I fought the law, and the law won"???

Bureaucracy-at-its-usual-best ... this local attempting to get answers from La Belle Province on Quebec's fuel tax permit. First phone call (1-800-873-4822) at which no one had an answer but given another number ... 1-800-663-1694, a dittor here & another number (P.S. these calls were no charge) ... 1-514-873-6418 &, guess what ... 1-514-873-6426 ... you got it! .... 1-514-873-7620 & this line has been busy since 11 am. This gent is "no wiser" & some "poorer" because these last calls "cost"!

Four "locals" seen "putting" around Florida, last week ... John Baird, Don Lemieux, Jim Bennett Jr. and Claude Shaver!

Kinsmen Music Festival starting this Tues. Apr. 20 ... at Aultsville Hall.

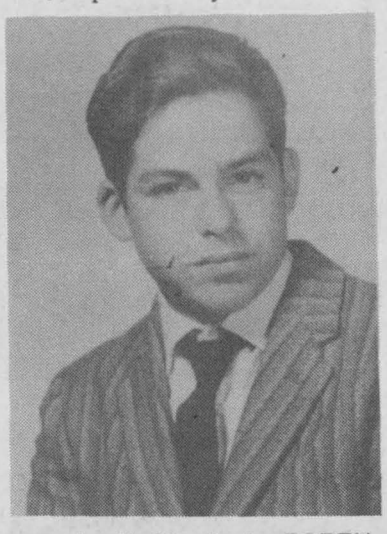

April. 21st is the FORTY-FIRST for ... Uncle Funkie! From your family, friends and fans!!

Happy birthday to our "Kin golf widow" ... Kim Baird ... celebrating on the 25th. And it's "only" April!!!

Did you know?

- The average personal daily water consumption in Canada is 1,000 litres. In Kenya it is 3 litres.
- The taxpayer pays 8¢ to dispose of every dollar's-worth of disposable diapers.
- If North Americans reduced their meat intake by just 10%, the savings in animal feed would sustain 60 million people.

GREEN CARD

- We could cut landfill congestion by 18% if everyone owning a lawn would compost the clippings.
- Gasoline contains up to 1200 different chemical compounds.

NC

SAN-DUCT CANADA
SINGLE HOME SYSTEMS from $149.95
AIR DUCT CLEANING AND SANTIZING
Reduces Dust/Kills Germs, Molds & Mildews
Cornwall 936-1782

Cut Out and Copy

Citizen Parking Violation

Time: _____ Date: _____
License (Tag) # _____ State: _____
Make of Auto: _____

You are hereby demanded to appear in court 1 week from today at 9 a.m. That's the day we try rude and inconsiderate idiots like you who obviously stick your head about 10 inches up your butt before you park.

Did it ever occur to you that you aren't the only person that drives and therefore aren't the only person that has to park?

Because of your complete lack of courtesy and common decency, your feeble attempt at parking has taken room for a 20-mule team, two elephants and a small goat.

I sign off by wishing you early transmission failure during rush-hour

Cancer Centre Expansion Increases Access To Treatment

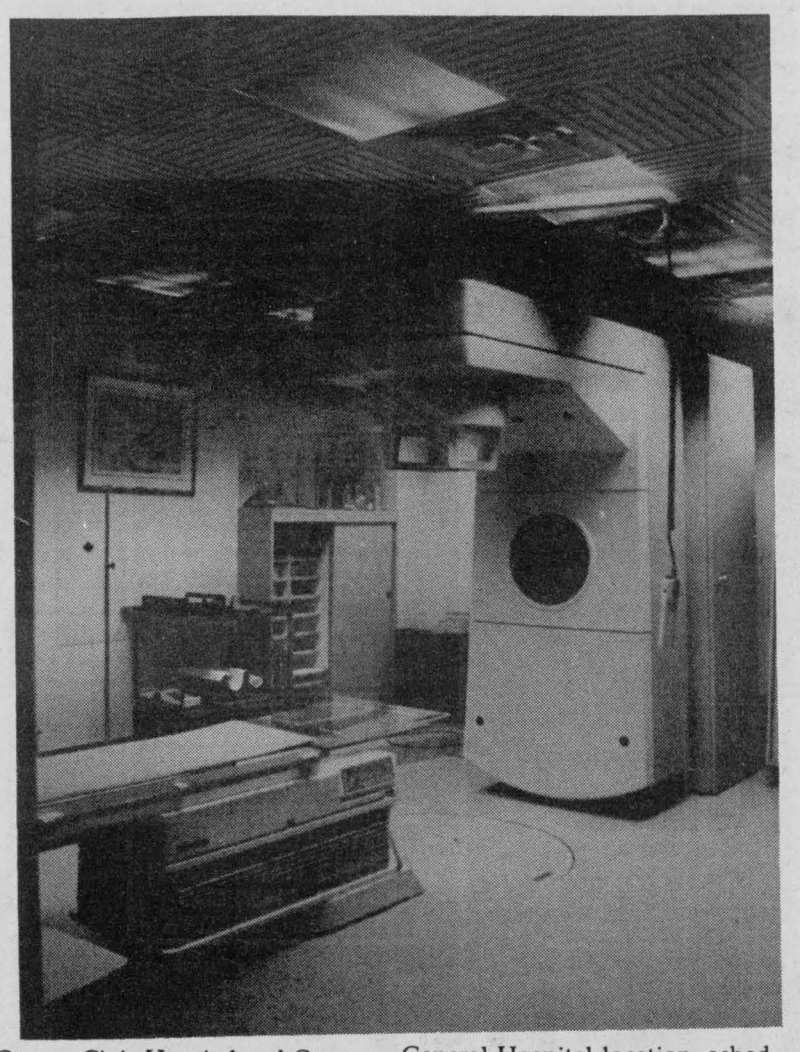

The Ottawa Regional Cancer Centre has completed the construction of a $5 million Radiation Therapy Facility at its Civic Hospital Division that will provide cancer patients with faster and easier access to treatment. The expansion includes state-of-the-art equipment that will offset the increasing demand for cancer treatment that has sent patients away from their families and usual support groups, to cancer centres in Sudbury and Thunder Bay.

At the facility's official opening recently, the Chief Executive Officer of the Centre, Dr. Bill Evans, welcomed the expansion's completion as a big step forward for the treatment of the region's cancer patients. As recently as 1992, patients waited for treatment for as long as eight to ten weeks. With the new equipment, waiting periods have been reduced substantially from the time treatment is prescribed.

Funded by the Ontario Ministry of Health and the Ontario Cancer Treatment and Research Foundation, the new equipment offers precision radiation treatment for many different types of cancers that maximizes radiation to the tumour while sparing normal tissue.

The Ottawa Regional Cancer Centre is one of eight centres in Ontario, and the largest in Eastern Ontario, providing diagnostic and treatment services to patients at its Ottawa Civic Hospital and Ottawa General Hospital locations.

The expansion is one of several planned at the Cancer centre in response to a growing demand in the region. Construction will soon begin on new facilities at its General Hospital location, scheduled for completion in 1995.

The Ottawa Regional Cancer Centre is operated by the Ontario Cancer Treatment and Research Foundation, which is celebrating its 50th Anniversary in 1993.

Impressions Now Being Accepted

Heritage Cornwall invites all artists to submit their impressions of the following buildings of note on Second Street:

328 Second Street West
304 Second Street West
Trinity Anglican Church
217 Second Street East
224 Second Street East
305 Second Street East
340 Second Street East
425 Second Street East

Prize of $100.00 for each entry chosen.

All entries to be pen and ink on white paper suitable for reproduction to 8"x10" prints and 4"x5" notepaper.

Entry in the competition signifies consent for the one time reproduction (100 prints and 500 notepapers to be offered for sale by Heritage Cornwall) and permission to display all entries at The Cornwall Regional Art Gallery.

All artwork remains the property of the artist who is also responsible for insuring his work.

Entry forms are available from Karen Douglass-Cooper, 2nd floor Bob Turner Memorial Centre, P.O. Box 364, K6H 5T1, phone 932-6252.

Artists entering the competition will be assigned one of the eight selected buildings. The artist must submit his impression of the assigned building and may submit impressions of any or all other buildings.

Jury: Rose Fitch - Heritage Cornwall; Stephen Harmaty - Heritage Cornwall; Elaine MacDonald - St. Lawrence High School; Reg Menard - St. Lawrence College; Marc Trottier - Cornwall Regional Art Gallery.

Entries due on Wednesday June 2, 1993 at 2 pm. Announcement of jury's selection will be on Monday June 7, 1993. Entries will be displayed at the CRAG from June 8 - June 15, 1993. Artworks available to be picked up by artists at office of Karen Douglass-Cooper, Bob Turner Memorial Centre (2nd floor) on June 16, 1993.

Back a Fighter

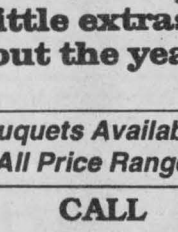

Support

Easter Seals

Secretaries Week

Send a note of thanks.

For Only $23.00



Floral Expressions

373 11th Street East

936-1550

Salute To Secretaries

Secretaries Week

April 18th - 24th, 1993

"She's the ultimate secretary. I never have to worry about details. I want to find a special something for her on Secretaries Day!"

Shop These Participating Businesses For Your Secretary

Bosses

Make A Special Note To Say "Thank You" To Your Secretary for all the little extras she does throughout the year ...



Bouquets Available In All Price Ranges

CALL

BARBARA'S

FLOWER BOUTIQUE

933-5902

213 Cumberland



Gedoro's

Fine Dining in Casual Comfort

Secretaries' Celebrations

Secretary Day, Wednesday April 21st

WIN

- **GEDORO'S - an office party for 25 people in your secretaries honour (food value $200.00)**
- **BARBARA'S FLOWER BOUTIQUE - Flowers**

158 Pitt Street **Call For Reservations** **938-2791**

Gedoro's

DRAW FRIDAY

APRIL 23 at 3 pm

ENTER YOUR SECRETARIES FOR *SECRETARY OF THE WEEK*

Name:_____

Co. of Firm:_____

Boss Name:_____

Phone:_____

WINNER RECEIVES: an office party fo 25 people at Gedoro's Party's Parlour. Food value $200 (no alcohol), flowers from Barbara's Flower Boutique.

Keep Tax Says Lung Association

The Lung Association is dismayed at even the thought of reducing taxes on cigarettes. They strongly support the tax submission made by the Federal Coalition - The National Campaign for Action on Tobacco.

Statistics prove that the increase in taxes on cigarettes and other tobacco products, is the most effective measure for reducing consumption.

In 1989 annual tobacco consumption declined by 8% per capita. This represents about 400,000 fewer people smoking and will translate into about 100,000 fewer tobacco related deaths.

Smokers are two and one half times more likely to die before age 65 than non smokers.

Canadian tobacco consumption has fallen more rapidly in the last 3 years than tobacco consumption in any other industrialized nation.

Your Lung Association earnestly believes in educating the young. We must increase efforts to teach children about the hazards of smoke.

Each week during the school year, the "Lungs Are For Life" smoking prevention program is presented in area schools. In 1993, 43 French and English schools were visited, reaching over 7,500 elementary students. High school students are also exposed to smoking prevention videos, material and hands on equipment. These essential programs are ongoing through your financial support to the Lung Association Appeals.

Remember ... "Lungs Are For Life".

Note: The above statistics were obtained from The Canadian Council on Smoking and Health.

BUSINESS CARD DIRECTORY

VCR CLEANING
same day service
reasonable rates
SHONIKER
Electric & Electronics
850 Boundary Rd. 933-3440

DIAL-A-JUG
SPRING WATER
DISTILLED WATER &
ACCESSORIES
Serving Cornwall & S.D.& G.
FREE DELIVERY
932-3866

TUNE UP YOUR SATELLITE IN TIME FOR THE PLAYOFFS
only $75*
*parts extra
MIRON ELECTRONIC SALES & SERVICE
re-program new satellites G5, C4, F4
GREEN VALLEY 525-4007

MUSCLE CITY
Fitness Equipment
Supplements
Fitness Sportswear
Boxing Equipment
Inside Gerard Furniture
427 4th St. W. 933-9330

RELAX
IF YOUR BASEMENT FLOODS THIS SPRING...CALL US!
* 24 HR. SERVICE
* FURNITURE MOVED
* WATER REMOVAL
* MONEY SAVED
ALSO:
CARPET CLEANING .....$19.95/RM.
COUCH CLEANING $49.95
A BETTER WORLD
938-8888
CLIP & SAVE FOR A RAINY DAY

D&D CONSTRUCTION
DEMOLITION
NEW HOMES RESIDENTIAL
ADDITIONS COMMERCIAL
RENOVATIONS INDUSTRIAL
Patios - Cement Breaking - Drilling - Finishing
Fully Insured - Free Estimates
For Prompt Efficient Service Call
932-8238 - Dwight Poitras
Financing Available
"I Call Does It All"

Lancaster Pharmacy
QUALITY PHOTO FINISHING
"24 Hours Photo Service
209 Military Rd. Lancaster 347-3971

ARTS & CRAFTS & GIFTS
Cornwall's Most Unique Shopping Experience
OPEN 7 DAYS A WEEK
Forever Christmas All Season Craft & Gift Shoppe
331 2nd St. W. 930-9333

SANTONY HOME IMPROVEMENT
SPECIALIZING IN:
• Ceramic Tile and Marble Work
• Bathrooms • Kitchens • Entrances
• All Floors and Walls
• Cement Finishing
• Interlocking Stones
• Renovations • Additions
Tony Sanseverino
Tel: (613) 932-4429

THE DART CENTRE
Accessories
MONDOUX JUG MART
856 First St. East

SPRING SPECIAL
CHANNEL MASTER
ANTENNAS
• antenna
• rotor
• booster
• tower
• wire
OUR PRICE INCLUDES A BOOSTER
COMPLETE $429
SHONIKER
Electric & Electronics
850 Boundary Rd. 933-3440

Minders Keepers
We care for your home and pets in your home while you are away.
• Security for your home.
• The kennel alternative
Fully Insured 936-8871

VCR SERVICE
Bill MITCHELL TV
REPAIRS & CLEANING
ALL MAKES & MODELS
1410 Pitt St. 933-3133

WELL DRILLING
SINCE 1956
ROY'S
Energy Efficient Heating & Cooling
Water Heat Pumps
Pools & Spas
410 Seventh St. W. Cornwall 933-0411

Tax Services
Member Company of the Investors Group
E-File Services
Quality Tax Preparation
Express Refunds
132 Pitt Street, Cornwall, Ontario K6H 6N6 Phone: 938-0995

Nintendo
ONE STOP VIDEO 938-1888
OVER 600 IN STOCK
WE RENT & SELL NINTENDO GAMES
LARGEST INVENTORY IN CORNWALL
PITT & TOLLGATE

D&D TREE CUTTING
PRUNING,
TREE CUTTING &
STUMP REMOVAL
SERVICE
FREE ESTIMATES
FULLY INSURED 932-8238

Floor Sanding & Varnishing
Installation of Hardwood
Sablage & vernissage de plancers
Posage de bois franc
937-0712
Jean-Guy Desrochers
Ch. Headline Rd.,
R.R. #1 Long Sault, Ont. KOC 1PO

J.F. CAMERON BACKHOE SERVICE
ASPHALT PAVING & SPRAYING
No Job Is Too Big Or Small
Free Estimates
933-7337

ANTENNAS
WE SERVICE THEM
• tune-ups • installations
SPECIAL BOOSTER $69.95
MIRON Electronic Sales & Service Green Valley 525-4007

L & M GUNS REG'D
Firearms bought, sold traded & repaired
Your BROWNING Dealer
Tyotown Rd. 931-2010

SPRING SPECIAL
COMPLETE SATELLITE SYSTEM
Fully Installed
$2600
STOP CABLE BILLS
SHONIKER
Electric & Electronics
850 Boundary Rd. 933-3440

CORNETT
SATELLITE & ANTENNA
CHANNEL MASTER
ANTENNA TIME AGAIN!
COMPLETE SYSTEM INCLUDES:
Ant 42 42 Brackets
Rolator 9510 Base Plate
30' Tower Pins
6' Mast 100 Ft. Cable
now only $439.95
DON'T BE MISLED WITH OTHER PRICES!
BONVILLE 933-4566

MOLLY MAID
"Specializing in House Cleaning For Particular People"
• Domestic Light Housekeeping on a Regular Basis.
• Bonded
• Insured
• Uniformed
• Equipment & Transportation Provided
938-3591

It's Spring Tune Up Time
• Chainsaws
• Lawn Mowers
• Outboard Motors
• Rotors/Equipment
MARK'S SMALL ENGINES
926 Carleton St. 938-9222

OVERHEAD EQUIPMENT
Corbet & Corbet Inc., Bainsville
Sales & Service
on Hoists, Cranes, Monorails, etc.
Spare Parts, All Makes
Safety Certificates Issued
24 Hour Service
347-2354 FAX: 347-1172

SEAWAY CHEM-DRY®
CARPET & UPHOLSTERY CLEANING
• Recommended by Major Carpet Manufacturers and Retailers
• Patented Carbonated Process
• Dry in 1 Hour (Most Carpets)
• Natural Formula Cleaning
• Commercial and Residential
Cleaning Carpets Around The World
932-5461 932-4460

SEAWAY SPORTS

C.A.S. Annual Bike-A-Thon May 29th, 1993

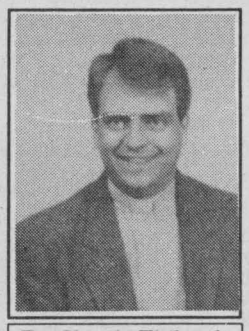
Fr. Claude Thibault

Chief of Police, Claude Shaver, Chairman of the CAS Bike-A-Thon, announced recently that Fr. Claude Thibault, Pastor of Paroisse Notre-Dame-du-Rosarie in Crysler, will be the Honourary Chairperson of the 1993 Bike-A-Thon. Fr. Thibault is a very active supporter and promoter of the CAS Bike-a-thon. He has participated as a cyclist almost every year, and has won the Mayor's trophy for five consecutive years for collecting the most money.

Chief Shaver stated that the Bike-a-thon will have a special feature this year as this event is organized in conjunction with the Eastern Ontario health unit's Health Escapade Santé with its theme "Celebrate Active Living". Together we hope to promote a physically active lifestyle. The chairman urged everyone to participate in the Bike-a-thon for the health, for the care and for the fun. Again this year for those who do not wish to participate as cyclists, they will have an opportunity to participate as walkers or runners. "Another added feature this year," stated Chief Shaver, "is that all the participants will have an opportunity to win various prizes based on the amount of pledges deposited."

The Bike-a-thon has proved to be a successful fund-raising project for the Children's Aid Society for the past eight yers, due to the support and enthusiasm of the cyclists, walkers and runners, and to the generosity of the citizens of Cornwall and the Counties of Stormont, Dundas and Glengarry. The Chairman urged continued support from the participants and their sponsors so that this event will again be a success allowing the Children's Aid Society to "give our kids a better ride". Shaver said the Bike-a-thon will be held "rain or shine" on Saturday , May 29th, 1993 from Blessed Sacrament Church parking lot at 9:00 am for cyclists and 9:15 am for walkers and runners.

In announcing Fr. Thibault's appointment, Chief Shaver stated that he will not only participate in this event as a cyclist, but will be involved in every aspect of the Bike-a-thon's organization. "I am proud to have been chosen to serve as this year's Honourary Chairperson for the CAS Bike-a-thon," said Fr. Thibault when told about his appointment.

Navy Veteran's Royals Lose Out By One Goal in Tournament

In the first game of the tournament, the Cornwall Navy Veteran's Peewee "B" Royals came up against the Metcalfe Jets and suffered a disappointing 1-0 loss. The only Metcalfe goal came on a power play in the first period, as the penalty killers for Cornwall played very well only allowing the one goal in eight opportunities. Joel Peterson played a strong game in nets despite the loss.

In the second game of the tournament, the Navy Veteran's Royals met up with the Nepean Raiders and outplayed and outscored them by the final mark of 5-1. Cornwall came out strong, leading 2-0 after one period with both goals being scored by Jason Cholette. Nepean scored once in the second to make it close, but Eric Yelle notched his first natural hat trick of the year by scoring the final three goals for the Royals. Chad Prevost picked up the win in nets playing a solid game.

In the third game of the tournament, the Navy Veteran's Royals lost a hard fought battle to the Shawville Bears by the score of 3-2. The team only needed to get a tie to advance but could not hold on. Cornwall drew first blood on a goal by Jason Leduc, but Shawville scored the next two to take a 2-1 lead. The Royals battled back on a goal by Adam Vachon to tie the contest with little time to go. It appeared the Royals knotted the winner with 3 and a half minutes to go when the puck crossed the line, but was pulled back out before the referee was in position. Unfortunately, the next play up the ice Shawville scored a disputed goal which was directed into the net with a highstick and was allowed to stand by the referee, who once again was out of position. Cornwall's netminding duo of Joel Peterson and Chad Prevost had a superb tournament with a goals against average of less than 2.00 . The Royals were praised by the Ottawa West Committee as a well disciplined and exciting team of the tournament.

CORNWALL COLTS

JR. "A' HOCKEY CLUB

1993-94 Season Tickets Now On Sale

by Ken McLaughlin
Colts Director of Public Relations

With one very successful season behind us, the Cornwall Colts are pleased to announce that season tickets for the 1993-94 season are now on sale. 1992-93 season ticket holders have until Friday, April 30, to claim their seat for next season. The Colts office, located downstairs in the Civic Complex, is open Monday to Friday from 9 am to 5 pm and on Saturdays from 10 am to 3 pm for renewals. On Monday, May 3, all unclaimed seats will go on sale to the general public.

There are many advantages to renewing your seat or becoming a new season ticket holder. Most importantly, you're sending a message that you support Jr. "A" Hockey in Cornwall. You believe in a team that's seriously seeking an OHL expansion franchise, while building a contender that will hopefully capture a Centennial cup for Cornwall and then a Memorial Cup in years to come. Other advantages include: free admission to the intersquad and all exhibition games, saving over $30 from regular ticket prices, no lineups, and your seat is reserved for all playoff games.

Colts fans who renew or purchase a new season ticket for next season will have their name entered into a draw for some great earlybird prizes. They include: 3 pairs of tickets to an Ottawa Senators home game, 1 pair of 1993-94 Colts season tickets, 2 autographed Colts hockey sticks, 5 Cornwall Colts t-shirts, and 10 Cornwall Colts hats. This draw will be made on June 18. What hockey fan could ask for more, an entire season of exciting Colts hockey plus a chance at some great prizes.

Season tickets prices have not been raised for the 1993-94 season. In these tough economic times, your Colts are offering Cornwall's best entertainment value. Also, your money stays local. The Colts support many local businesses and charities. Last season, the Colts booster club donated over $2,400 to local charities.

1993-94 season ticket prices are: adults $150, seniors/students $120, children (12 and under) $60. Just think, you get seven months of entertainment for just over $4 per night (based on adult admission).

The entire Colts organization would like to thank our fans for helping us make our inaugural CJHL season one to proudly remember. We now ask for your belief and support to help make our second season an even bigger success. We know you won't be disappointed.

ACCESWARE SERVICES
IBM PS/1 star EPSON SAMSUNG Electronics AST COMPUTER
SALES
SERVICE
INSTALLATION
IN STORE SERVICE DEPARTMENT
• IBM Compatibles
• Computer Networks
• Laser Printers
• Scanners
• Ink Jet Printers
• Computer Books
• Accessories
1170 Pitt Street Cornwall 933-9457

FOR ALL YOUR ADVERTISING NEEDS
We'll Help You Design The Perfect Ad To Suit Your Business
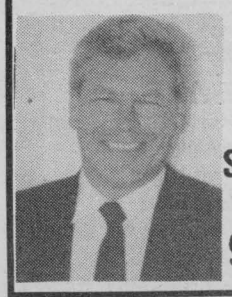
Call BILL SNELGROVE at 933-0014


PLANNING YOUR GARDEN?
Perennials • Trees
Shrubs • Evergreens
• Roses • Lawn Fertilizers
OUR FRIENDLY HELPFUL STAFF HAVE LOTS OF IDEAS FOR YOU
Marlin Orchards & Garden Centre
Hwy 2 - Just East of Cornwall
931-1213

CLAUDE'S SMALL ENGINES LIMITED
203 Eleventh St. W., Cornwall
933-0275
TUNE-UP YOUR LAWN, GARDEN & MARINE MOTORS EARLY!

Back a Fighter

CANADA
Support
Easter Seals

HOLLYWOOD video
SERVICE DEPT.
WE REPAIR ALL MODELS:
VCR'S CD PLAYERS
CAR RADIOS CASSETTE DECKS
CAMCORDERS NINTENDOS
STEREOS AND MORE...
Brian Bogora
Electronic Engineering Technologist
EASTCOURT MALL
1360 SECOND ST. E.
937-0038



"I will work harder to earn your business than any other salesman"
Michael J. Stiles
Call me at 933-3000
CORNWALL MOTOR SALES
Brookdale at the 401

Chateau



✔ Travel Trailers
✔ 5th Wheel Units
✔ Park Models
✔ Large Parts Dept.
✔ Sales & Service
WE WILL NOT BE UNDERSOLD!
LALANDE CAMPING CENTRE
Hwy 401 & Boundary Rd.
R.R.#1 Cornwall
933-1777

Jolly Tours Ltd.
THREE FANTASTIC MAJOR TOURS
1. CANADA'S EASTERN SEABOARD PLUS NEWFOUNDLAND
17 days
The tour of a lifetime personally escorted by everyone's favourite maritimer - Ken MacAllese
July 8 to 24 only $1795 dbl. occ.
2. ALASKA - YUKON - INSIDE PASSAGE CAN AM HOLIDAYS
22 day tour -- July 5 to 26 $3505 dbl. occ.
3. SOUTH PACIFIC - AUSTRALIA NEW ZEALAND - FIJI (HAWAII)
30 days
Personally escorted by Ken and Karen - $7875 dbl. occ.
only a few seats left
ATLANTIC CITY -- May 3 - 6 $295 only 4 seats left
May 10 - 13 $295 only 10 seats left
PHANTOM OF THE OPERA plus dinner at Ed's Warehouse &Cullen Gardens (Toronto Production) May 8-10 $295 only 6 seats left
MISS SAIGON (New Princess of Wales Theatre) plus dinner at Ed's Warehouse & Cullen Gardens July 30 - 31 $299 only 6 seats left
Oct. 2-3 & 9-10 filling quickly
LAS VEGAS (flying out of Ottawa) May 23 - 27 $695 only 4 seats left
PENNSYLVANIA DUTCH COUNTRY May 16 - 19 $445 call for details
THE BEST OF NASHVILLE & DOLLYWOOD May 20- 27 $875 limited seating
MYSTICAL NEW ENGLAND & CAPE COD June 14-18 $685 all inclusive
QUEBEC CITY July 12 - 14 $335
KENNEBUNKPORT & NEW HAMPSHIRE (boat - train - shopping) July 26 - 29 $395
NEW - JUST IN!!
SPECIAL HOLIDAY SPLENDOR
• Featuring ... Roger Whittaker, and the musical drama ... THE LIFE AND TIMES OF "MARK TWAIN". July 13, 14, 15, -- 3 day tour. Also 2 breakfasts & 2 dinners included $395 dbl. occ. Boat Cruise & Letchworth State Park
• Oakridge Boys and Rita MacNeil ..... June 5, 6, 7, -- 3 day tour. Reserved seating at Oakridge Boys and Rita MacNeil concert. 2 dinners, 2 breakfasts, boat cruise ... and so much more. $349 dbl. occ.
MANY MORE TOURS AVAILABLE
FOR INFORMATION DROP IN OR CALL TODAY
381 11th St. E. Cornwall
ALWAYS GOING YOUR WAY!
Leduc Shopping Ctr.
TIA #2856780
932-6753
937-4455

CANADIAN SPORTS

Morris says Jays clubhouse will be more unified in '93

By Dave Perkins

DUNEDIN — The new, improved, worry-free, no-jerk, wide-smilin' collection of Blue Jays has won an important nod of approval from a former old grouch.

Jack Morris, who knows about clubhouses both good and bad, likes the one he sees these days. He likes it better than the '92 group's.

"Personally, I believe we will have an improved clubhouse atmosphere," Morris said after tuning up with five decent innings of six-hit, three-run ball in yesterday's 10-9 fun run with the Baltimore Orioles. "Pat (Gillick) and this organization have done a good job of putting the right people together.

"They recognize the importance of team unity. They know the value of the Tom Brookens of the world and how important they are to a team."

Morris was speaking of one of his old Tiger buddies there, the utility infielder whose contributions on the field were limited, but whose citizenship was considered exemplary.

Now, some people think clubhouse harmony is highly overrated. History includes numerous teams that fought among themselves, then laid the real beating on the opposition.

But give Morris the rostrum here; after all, he has one year of service as a Blue Jay. This makes him an elder statesman on this club, the way the bodies are disappearing around here.

Morris, the first Blue Jay officially through with spring training '93, wouldn't come right out and say the BJ glee club was in better voice now that a couple of the main sour notes, David Wells and Derek Bell, were booted out, primarily for their attitude problems (Morris won't; others will).

"I'm not going to sit here and rip any former teammate," the pitcher said. "I'm not going to say good riddance to anyone because it does no one any good whatsoever. I want them to go somewhere and do well. I want them to be happy. They're entitled to that much, same as anyone else. Good luck to them."

Now, think back to last year's opening day. In his Toronto debut at Detroit, Morris tossed nine innings for a team to which a complete game by a starter had been mostly rumor for years.

He had something to prove to his new team one year ago, something about durability and about not giving up until the job was done. This is the kind of stuff Morris believes in, corny or not.

"Really, I don't think my role has changed at all. What I expect of myself certainly has not changed and what I want to show my teammates hasn't changed, which is, you can't quit. Even on bad days, when you haven't got much, give every bit of what you have. As a teammate, that's what you appreciate from a teammate more than anything else. The best thing you can show is attitude."

In this vein, Morris says the Jays will give a good account of themselves in 1993 because they have the right outlook on life.

Win? Who knows? But he promises best effort, which is all a player really owes for the money.

"I believe we have enough talent and quality people here to win again, but history and the odds say it will be tough," he said.

"Last year, everyone expected us to win. Everyone. And that makes winning harder. That's one of the things that made winning (the World Series) so much fun with the '91 Twins. No one thought we would do a thing.

"Look at the Braves. They won (pennants) in 1991 and 1992. By '92, everybody expected them to win. I guarantee you, ask any Brave and he'll tell you it was more fun in '91.

"This is not to take a single thing away from last year. It was great. I could very happily play out my career like this, every year.

"But, looking back, I think we could have won 10 or 15 more games last year than we did. Obviously, we won what we had to win, but it could have been better.

"Over-all, the focus was there," Morris said. "We were pretty dedicated to (winning) all year long. But there were times it got away from us, even briefly. That's the human element in this game. You'll never take it away."

Not even from a cordial clubhouse.

Prevention through research and education.
Support
THE LUNG ASSOCIATION

TC Transit Communications Ltd.



DICK AUBRY
Transit Communications Ltd. is a Cornwall Company involved in bus advertising and also publishes the Cornwall and Region Visitor Map.
For More Information Call:
DICK AUBRY
933-3561

SPRING SALE
DURING THE MONTH OF APRIL
20% OFF ALL IN-STOCK MASTECTOMY BRAS
Other in-store discounts on rental and demo products, wheelchairs, hoyer lifts, walkers, and beds
NO GST & NO PST
WE'LL PAY THE TAXES FOR YOU DURING THIS MONTH LONG SALE
- Madelaine Blondin -
ARS VitalAire
127 Augustus St.
938-1116

Mixed Slowpitch Tourney

A mixed slowpich tournament will be held on May 29th & 30th and June 5th & 6th. The price is $200 per team. Location: tentative Prescott-Domville-Johnstown. Paid umpires will be present. Monies received if you make it to the 3rd round. A-Winners: $1000 - total to be won is $1575. B-Winners: $750 - total to be won $1200. These prizes are based on 48 teams. 7 Men - 3 Women Teams. Contact: Gary at 925-3677, Linden or Chris at 345-3520.

CRIME STOPPERS
ECHEC AU CRIME
UP TO $1000 PAID
Working Together To Solve Crime

SEAWAY VALLEY CRIME STOPPERS

STORMONT

Cornwall: Crime Stoppers needs your help in solving a purse snatching that occurred at 8:37 p.m. on April 4th, 1993. An 80 year old female victim was walking northbound on Millville Ave. in the area of #16. She was approached by a male who grabbed her purse. The victim held on and was punched in the head, knocking her to the ground. Eventually the purse strap broke and the culprit ran off with the purse, Southbound on Millville and Eastbound on 1st St. Injuries: the victim suffered a broken finger. Desc. of suspect: 20 - 25 years, 6', thin face, male white, wearing a black leather coat.

DUNDAS

R.R.#2 Mountain: Crime Stoppers needs your help in solving a break, enter and theft at L2, C6, Mountain Twp., R.R.#2 Mountain on March 23rd, 1993. Stolen property: Panasonic Genius Microwave, Hitachi VHS VCR, Marshall 120 watt amplifier, Fender Guitar, Serial #E912443, Panasonic VHS VCR, Serial #F25A41363, Zenith 21" Colour TV, Technics Stereo system and other misc. items. Seen in the area was a dark grey mid size car, female driving approx. age 20 years of age, long blond hair; passenger male, late 20's, dark hair and a moustache.

GLENGARRY

Green Valley: Crime Stoppers needs your help in solving a theft of a 1991 GMC van described as a white Star Craft van with silver stripes along the sides. The vehicle was taken sometime on Feb. 27th, 1993 from Roy's Pontiac, Buick, Cadillac Dealer in Green Valley. It is believed that this vehicle was last seen south bound on Highway 34 that Sunday.

WE WANT YOUR INFORMATION - NOT YOUR NAME
534-TIPS 1-800-265-TIPS
534-8477 1-800-265-8477

Red Birds Ski Team A Huge Success

by Lisa Lafrance

Who made a difference in skiing you may ask? A.J. Kitt, Kerrin-Lee Gartner, B. Lange -sure. They all have their mark in history and some with more to come. But what about the people not famous? What about the people who brought others into this sport simply for the love of it, and because they wanted to share its beauty? Name me one? I'll name you three: Chris Edgell, Keith Smith and Claude Lapierre.

In 1988, Mr. Edgell's sons wanted to race like their father, who had just won the Red Birds veterans race at Mont Tremblant. He asked around our small town if a racing team was in existance. There was none. Chris heard about two men who were skiers: Claude Lapierre, a teacher who had lived in Whistler for two years as a ski instructor, and Keith Smith, an avid skier. Soon a vision of a racing team was in sight. These three men were going to make a dream come true for many. They realized that Quebec would be the best place to race. Mr. Edgell, a Red Bird member, pleaded to let young racers use their name. In order to race in Quebec you have to be registered under a Quebec club or mountain. Red Bird was their only hope. Mr. Edgell and Red Birds came through for everyone.

Before they knew it, a team was in the making. The team started off with only a few kids who had skied over the previous years. They went to their first race with basically no training, second class equipment, and of course a few laughs. Soon after gates were acquired, new equipment was purchased, and the team was slowly reaching some form of identity.

By the second year they had dry land training, Spyder equipment, new skis, boots, poles and they were ready to rock and roll. The team took off with a roar. Kick'n butt was in effect. Who dreamed that they'd make it this far? The team has now been progressing for 6 years. Training takes place at Titus mountain in Malone, New York. The team now consists of 9 racers in J1, 8 racers in J2, and 85 kids in a ski school program. Plus, many have gone on to race in University. Considering that they started with 9 skiers they've accomplished a lot for the sport of alpine skiing. But, it doesn't end here. Many of the racers have received their level 1 instructors, some their level 2 and still others have obtained their coaching degree. These three men have not only started a racing team, but future instructors and coaches.

In all, the skiers gain confidence, the kids meet new friends, the parents interact more with their children, and the glory of skiing continues. And as the sport grows so does the spirit of the young and of the old. Alpine racing has changed my life thanks to these three men. Thanks again, Chris, Keith and Claude!

CABLE NOTES

Monday April 19
6:00 Nellam Ghar with Arshad Usmani #10
6:30 Down Memory Lane
7:30 Rogers Connection - Live Call In with Division Manager Carol Ring
7:30 A New Environment
8:00 Cornwall City Soccer Club 17th Annual Indoor Soccer Tournament: Men's Open Semi-Finals and Finals

Tuesday April 20
6:00 M.S.: The Kinder Side - Yoga
6:30 Kinsmen TV Bingo
7:30 The Mayor's Town Hall Meeting - Live From the Cornwall Civic Complex
9:00 The Rogers Communications Shareholders Meeting

Wednesday April 21
6:00 Rassemblement a Son Image
7:00 Prime Time Sports Cards presented by Fantasy Realm Comics and Cards
8:00 German Diary TV - Drehscheibe Europa #78 & Sports Report #109
8:00 German Diary TV - Drehscheibe Europa #77 & Focus on Europe #603
9:00 Nellam Ghar with Arshad Usmani #10

Thursday April 22
6:00 Rogers Connection
6:30 M.S.: The Kinder Side - Yoga
7:00 Down Memory Lane
7:30 The Ontario Cable Television Producers Association Awards of Excellence
8:30 Awards Showcase: "Racing Magazine" & "Passing The Buck"

Friday April 23
2:00 The Mayor's Town Hall Meeting
3:30 Cornwall Figure Skating Club presents "Saturday Night At The Movies"
5:00 German Diary TV - Drehscheibe Europa #78 & Sports Report #109.

PHARMACIE EASTCOURT PHARMACY
1380 Second St. E., Eastcourt Mall
PRESCRIPTIONS DAILY
We Process
Ontario Drug Benefit • Assure Card Ontario Blue Cross • WCB • Green Shield • Prudential • RX Plus • DVA • Confederation Life
MON. - SAT. 9:30 am - 9:00 pm
937-0956

Rodger Grant Toyota's
EXERCISE YOUR OPTIONS SPECIAL!
Now in Stock 5 Speed or Automatic

'93 TOYOTA TERCEL SPORT: $1,000* EXTRA VALUE!
Get all regular Tercel DX 2-door features PLUS:
• AM/FM cassette stereo
• Power steering
• Intermittent wipers
• Digital clock
• Tachometer
• Dual remote mirrors
• Special striping and "Sport" I.D.
• And much more!
Hurry... see us today! Offer strictly limited!
Rodger Grant TOYOTA
353 PITT ST. CORNWALL 932-1106

MICHELIN MICHELIN MICHELIN MICHELIN MICHELIN
2 897 diapers, 16 booties, 25 pacifiers...and
One all-season Michelin XH4
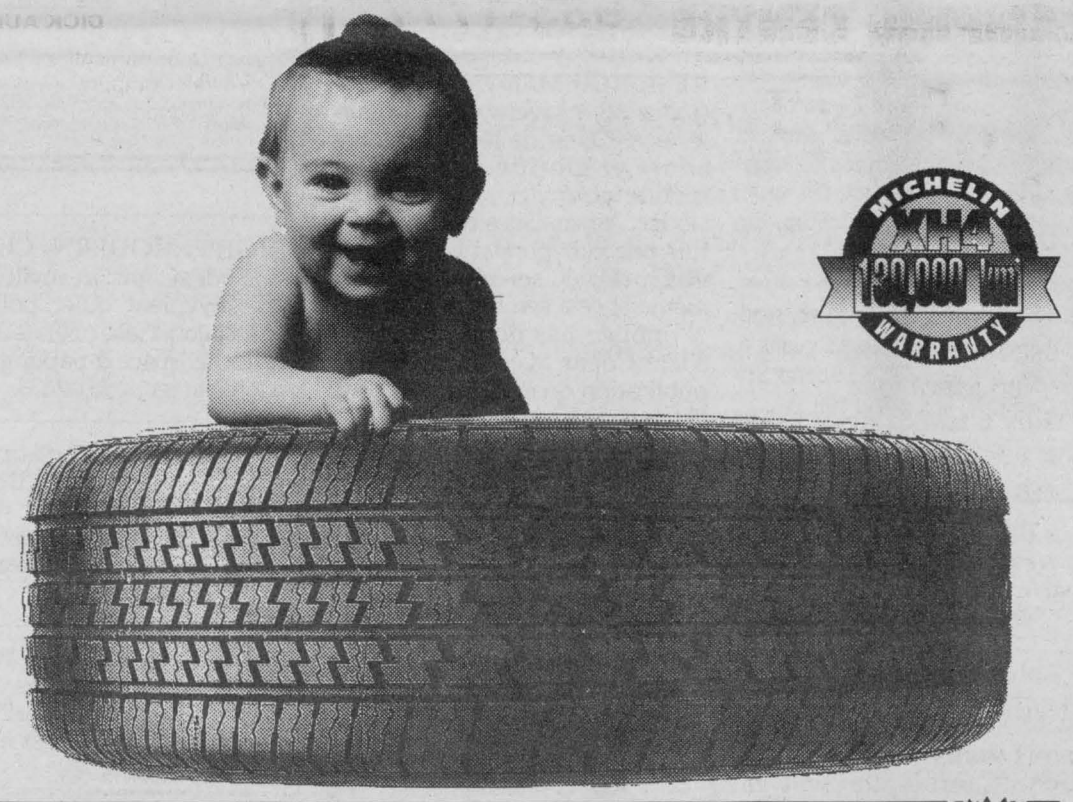

MICHELIN SECURITY. MAXIMUM VALUE.
ROAD HAZARD PROTECTION MICHELIN DEALER 5 YEARS


MICHELIN® XH4
A revolutionary 4-season tire.
Guaranteed 130,000 km.
$79.78
CORNWALL TIRE SERVICE LTD.
CORNWALL'S #1 TIRE DEALER
HOURS: Monday thru Friday 8 a.m. till 5 p.m.
Saturday 8 a.m. till noon
933-0363
MasterCard VISA 428—11th St. W., Cornwall 933-1515
† 130,000 KILOMETER TREADWEAR LIMITED WARRANTY.
* FOR TERMS AND CONDITIONS, SEE WARRANTY CERTIFICATE.
MICHELIN® BECAUSE SO MUCH IS RIDING ON YOUR TIRES.®
MICHELIN MICHELIN MICHELIN MICHELIN MICHELIN

SEAWAY BARGAIN MART

DEADLINE
Thursday 4 pm
933-0015
NOTE: Late ads (if taken) will be placed at the end of the classified section)

CLASSIFIED ADVERTISING RATES
PHONE: 933-0015
Classified Advertising
(G.S.T. included)

CASH RATES
- $6.50/ wk 24 words or less, (21¢ each additional word).
- $11.00/ 2 wks. 24 words or less, (19¢ each additional word).

DEADLINE: - Thursday 4 pm before publication. The advertiser agrees that the publisher shall not be liable for damages arising out of errors in advertisements beyond the amount paid for the space actually occupied by that portion of the advertisement in which the error occured, whether such error is due to the negligence of its servants or otherwise and there shall be no liability for non-insertion of advertisement beyond the amount paid for such advertisment.

NOTE TO CLASSIFIED ADVERTISERS

Customers are allowed one copy change prior to ad publication. Copy changes, after the ad has been published, are treated as a "new ad" and will be paid for accordingly. On "sold" items, no cash credits are issued.

COMPANIONS' CORNER

To Place Your Ad: write your ad of 25 words or less and enclose $21.50 plus your name, phone and proper mailing address (postal code) (this is only for our records). This will be for 2 insertions. Over 25 word, 19¢ per additional word. Mail to Companion's Corner, Seaway News, 329 Second St. West, Cornwall, Ontario K6J 1G8. Mail pick up, no charge. Mailed replies: $5.00

For Readers: to respond to an ad, send your letter to the appropriate CC number, c/o Seaway News, 329 Second St. West, Cornwall, Ontario K6J 1G8.

ATTENTION: CC 1372.
Please arrange to pick up your mail (by April 30) otherwise it will be disposed of.

SINCERE SINGLES PERSONAL INTRODUCTION SERVICES. Confidential way to meet that special person. Join Ontario's fastest growing membership. Let us "change your life". Call Susan at 1-800-661-8913.

WOMAN-WOMAN experience long fantasized by Toronto business lady (twenties) visiting boyfriend here. Compatible lady (healthy, hygenic, athletic, trim, petite, voluptuous, spirited, homorous) with similar curiosity wanted to talk. Send your replied to CC 1409.

MALE, seeking female companion. Evening encounters. Discretion assured. Phone number, please. CC 1408.

1 NOVENAS

THANKS TO THE BLESSED Sacred Heart of Jesus for prayers answered. N.H.

THANKS TO ST. JUDE for favour received. L.C.

THANKS TO THE SACRED HEART of Jesus for favour received. L.C.

THANK YOU ST. JUDE for answering my prayers. E.L.

THANKS TO ST. JUDE for favour received. L.C.

THANKS TO THE SACRED HEART of Jesus for favour received. L.C.

REMERCIEMENTS au Sacré-Coeur pour faveur obtenir. Que le Sacré-Coeur de Jésus soit loué, adoré et glorifié à travers le monde pour des siècles et des siècles. Amen. Dites cette prière 6 fois par jour pendant 9 jours et vos prières seront exaucées même si cela semble impossible. N'oubliez pas de remercier le Sacré-Coeur avec promesse de publication quand la faveur sera obtenue. D.R.

THANKS TO ST. JUDE for favour received. L.C.

THANKS TO THE SACRED HEART of Jesus for favour received. L.C.

BEAUTIFUL - ONE BDRM.
- Utilities & Parking Incl.
- 2 Appliances
- Wall-to-Wall Carpet
- Close To All Amenities

Clean, quiet persons preferred. References
937-3711
Leave Message

2 APARTMENTS FOR RENT

LARGE BRIGHT UPSTAIRS2 bdrm. apt. 17-A Louisa St. S. Laundry hook up. Basement storage. Newly renovated. $450 monthly. Everything paid. Avail. now. 936-8088 between 10 am - 5 pm.

2 BDRM. BASEMENT APT., central location, avail. April 1. Washer/dryer hookups, 1 car parking, $495/mos. heat & lights incl. Call 9-5 pm Mon. - Fri.938-2576.

AVAIL. MAY 1st, upper level. 804 First St. E. 2 bdrm. Washer/dryer hook up. Storage. $347/mos. + util. Call Jean Leger & leave message 933-7302.

CLEAN, BRIGHT. 1 & 2 bdrm. apts. in small building on Clark St. $350 & $450 includes everything except lights. Great value for your money. 931-2633.

MODERN ONE BEDROOM APT. FOR RENT

with balcony. (Security bldg) heat, lights, air-conditioning & parking incl. Apt. features a 4 pc. bath, Westinghouse fridge, stove & dishwasher. Laundry facilities available. Central location.

For further details call: 938-2576
Mon - Fri. 9 am - 5 pm

BRIGHT, MODERN, CLEAN. 1 & 2 bdrm. apts. in small building; convenient, quiet, pollution free location. Coin-operated laundry, locker space & parking. Very reasonable rents. 931-2633.

2 BDRM. APT. on main floor. Avail. immed. on Alice St. Reasonable rent w/or w/out fridge & stove. Washer/dryer hookups. Parking. No pets. 932-2135.

ONE BDRM. APT. on Walton St. Completely renovated, upstairs, avail. immed. $425/mo. incl. utilities. First & last months rent. Ph: 347-2593.

TWO BDRM. APT. on Walton St. Avail. immed. renovated. $375/mo. plus utilities. First & last months rent. Ph: 347-2593.

AVAIL. MAY 1. 2 bdrm. downstairs. Heat incl. Washer/dryer hook up. Full basement & large yard. $400/mo. Leave msg. & will return calls on Thurs. 938-7681.

LARGE, CENTRAL, comfortable, quiet apts. All util. paid. Avail. May. Middle-age preferred. Please no pets. Leave msg. 932-3344.

112 LOTTIE ST., north end. Avail. June 1st. 2 bdrm. lower level apt. Carport parking, large yard. Fridge & stove incl. $570/mos. Call Jean & leave msg. 933-7302.

2 BDRM. APT. on main floor. Avail. immed. on Alice St. Reasonable rent w/or w/out heat & lights. Parking. No pets. 932-2135.

1 BDRM./INGLESIDE beside park. Renovations completed Apr. 30. Avail. May 1st. $348/mos. + util. Cable incl. 543-3206 or 543-4244.

AVAIL. IMMEDIATELY. Large 2 bdrm. apt. $425/mo. + util. Located at 422 Guy St. Parking, fenced yard. Ph: 527-2837.

1 BDRM. Heat, hot water, stove & fridge supplied. East end. $375/mos. Evenings 528-4378.

3 BDRM. APT. Avail. June 1. Dining room, kitchen, living room, central location. Rent $400/mo. Ph: 932-6147.

2 BDRM. APT. in quiet building. $390/mos. + util. Avail. immed. No pets. Fridge & stove avail. at extra charge. 936-0866 or 1-535-2236.

EAST END. 2 large bdrm. apt. Fridge, stove. Parking. Util. paid. No pets. Avail. May 1st for $550/mos. 932-4376.

2 BDRM. APT., east end. Washer/dryer hookups. Backyard. Newly decorated. $395/mos. 936-6650.

2 BDRM., partly furnished, very clean. Util. incl. Private parking. Residential. Non-smoker. Single or retired person. $115/week. References required. 932-0019.

3 BDRM. UPSTAIRS, central, quiet location. Dining room, hardwood floors, nicely decorated. Parking. Avail. June 1 or sooner. References. After 5 pm 933-3842.

5 ARTICLES FOR SALE

MOVING BOXES & moving supplies for sale. St. John's Transfer, 725 Boundary Road. 933-1492.

Published weekly and distributed by Seaway Shopping News Ltd., 329-2nd St. W., Cornwall K6J 1G8. The Publisher will not be responsible for any errors in any advertisement after one insertion.

Advertising is accepted on the condition that in the event of a typographical error, that portion of the advertising space occupied by the erroneous item together with reasonable allowance of signature will not be charged for but the balance of the advertisement will be paid for at the applicable rate.

In the event of a typographical error advertising or services at the wrong price(s), goods or services need not be sold. Advertising is merely an offer to sell. The offer may be withdrawn at any time.

There shall be no liability for non-insertion of an advertisement beyond the amount paid for such advertisement.

The Publisher reserves the right to edit, revise, classify or reject an advertisement.

The views of contributing writers are not necessarily the viewpoints of this newspaper or its publishers.

Letters to the editor are welcomed. They may be reprinted with changes in spelling or grammatical construction. All letters must be complete with signature, address and phone number. If not, they will not be printed.

SEAWAY NEWS
Serving Cornwall and Area
Locally Owned

You were spotted shopping at LOEB CLUB PLUS™ Seaway. You're a winner!

WIN
A LOEB Pizza Large, Deluxe 14" Regular Crust



YOU'RE A WINNER

Check this week's photo. If you are in one of these photos, clip out this ad and bring it to the Ready Wall at LOEB CLUB PLUS™ at 1400 Vincent Massey Drive. You will receive a LOEB Pizza, Large, Deluxe, 14" Regular Crust compliments of LOEB CLUB PLUS™ and Seaway News.
Open Mon. - Sat.
8 a.m. - 10 p.m.

CLUB plus™ LOEB Seaway

FREE REMOVAL of fridges, stoves, washers, dryers, color TV's & furniture (depending on model & location). 932-8023.

APPLIANCES GALORE. Good selection. Tested, cleaned, guaranteed & reasonably priced. Also some furniture. AKAR'S USED APPLIANCE. 938-1355, South Br. Road, Cornwall.

APRIL PRICE BUSTERS!

39" Mattress Reg.$139	$ 89
39" Matt. & Box Reg.$289	$159
48" Matt. & Box Reg.$339	$179
54" Matt.& Box Reg. $339	$179
Bunk Bed Matt. Reg. $149	$119
The Orthopedic Set	
39" Matt. & Box Reg. $649	$369
48" Matt. & Box Reg. $899	$499
54" Matt. & Box Reg. $899	$499
60" Matt. & Box Reg. $999	$599
King Size Set Reg. $1299	$699

Water Bed Foam Replacement Mattress available In Queen & King Size

BERGERON SLEEP SHOP
1005 FIRST ST. E
932-2214

COMPUTERS IBM COMPATIBLES. Bought, sold, rented. Complete systems: XT/$500, 286/$775, 386/$814, 486/$976. Programs, $2.50/disk. Blank disks, 45¢ each. Deal with the owner. Dealers welcome. By appointment please. Crazy Horse, 1247-2nd St. West. 932-6343.

LOOKING TO REMODEL, repair or build new. Electrical, plumbing and painting. Call J.L. Construction for all your needs. Big or small. Free estimates. 933-9898.

CLEAROUT

Apartment Sized FRIDGE & STOVE SETS $449

Full Sized WASHERS & DRYERS from $469 set



GERARDS USED FURNITURE & APPLIANCES
Mon. - Fri. 9-6
Saturday 9-5
427 4th St. W. Cornwall
936-9300

PURPLE MARTIN HOUSES. 6 unit & 12 unit aluminum or 18-unit wooden available now at Wild Bird Emporium, 407 Water St. East, Cornwall. 936-8088.

PURPLE MARTINS. Attract these fascinating birds, to your yard, with a Craftsman built, ready-to-erect, easy to maintain Purple Martin House. 932-8902.

BROTHER ELECTRIC TYPEWRITER. Almost new. Asking $100. Several options. Call 932-5637 after 5 pm and/or leave message.

REALISTIC STEREO SYSTEM, receiver, dbl. cassette deck, speakers, 30 watts, brand new. $450. Also 1 set of Soma speakers, 100 watts, good condition. $150 or B.O on all items. Ph: 932-7147 after lunch.

FRIDGES $45 and up. Propane gas stoves $40 and up. Call 936-1638 and leave message.

PURPLE MARTINS. Attract these fascinating birds to your yard, with a Craftsman built, ready-to-erect, easy to maintain Purple Martin House. 932-8902.

STOVE, RANGE HOOD, freezer, bi-fold doors. Ph: 933-7852 after 5 pm.

WESTINGHOUSE 6000 BTU AIR CONDITIONER. Vertical model for sliding windows. Asking $150 or B.O. Ph: 936-9340.

MOVING SALE: Concession 9, Waldross Rd. Osna. Twp. Sat. & Sun. April 17 & 18 from 8 am to 7 pm. Couches, TV's, freezer, oak dining room set, coffee tables, sewing machine, wicker furniture, water bed, etc. Many small items. Ph: 984-2294.

60 GAL. ELECT HOT WATER TANK used w/water softener since new. 6 yrs. old. Asking $60. Ph: 932-2415.

TWIN CANOPY BED w/new mattress & comforter, curtains & sheet set. Asking $350 or B.O. 933-8039.

METAL CUTTING BANDSAW. GE auto. washer. Culligan water softener. 527-2894.

BASEMENT SALE: Mon. to Sat. Craft supplies, wicker baskets, books, baby car seat, antique trunk, clothing, dishes, ski exerciser, lamps, ass't toys, much, much more. Ph: 932-8435.

CEDAL OIL PLANT w/oil firing boiler. Call btwn. 6 & 7 pm. 538-2871.

NORTRON ELECT. FURNACE, 15 kw, 51195 BTU. 40 gal. elect. hot water tank. Asking $300. After 5 pm 932-1047.

UPRIGHT VAC, 4 slice toaster oven. Both like new. Also 18" colour TV. 932-4258.

COMBINATION FRIDGE, stove, sink. Ideal for cottage. $150. Large Viking fridge, frost free, brown, $150. Ph: 528-4922.

6 ARTICLES WANTED

WANTED: PATIO DOORS. 938-1775.

WANTED: WATER CRAFT. Seadoo, Yamaha or Suzuki in good condition & reasonably priced. 347-3452 or 347-7598.

CD's. CASH OR TRADE. 9 am - 6 pm 938-6423.

WANTED: OLD STANLEY & wooden tools in good condition. 932-0037.

WANTED: BASKETBALL NET & post. Bicycle for 10 yr. old boy. Snowshoes/ 2 pr. adult & 2 pr. children. All in good condition & reasonably priced. 938-3465.

9 AUTOS FOR SALE

DRUGLORD TRUCKS! $100. 86 Bronco/$50. 91 Blazer/$150. 77 Jeep CJ/$50. Seized Vans, 4x4's, Boats. Choose from thousands starting $50. FREE information 24 hour hotline. 801-379-2935. Copyright #0N010512.

OPEN SATURDAY

90 Toyota Corolla, 40,000 km, 4 dr., white, am/fm cass., bal. warr. Toyota. **$9,995** or **$214 per month.**

91 F-150, 6000 km. Nite Edition, black, 351 p3, auto., air, etc., bal. warr. Ford. **$13,995** or **$299 per month.**

91 Nissan Axxess. 7 pass., air, auto., tilt, cruise, etc., bal warr. Nissan. **$13,995** or **$299 per month.**

92 Pontiac Lemans, 6,000 km, 2 dr., cass., bal. warr. GM 100%. **$6,995** or **$149 per month.**

91 Tempo, 4 dr., air, am/fm stereo, stripes, etc., bal warr. Ford. **$6,995** or **$149 per month**

91 Stanza, 31,000 km, 4 dr., auto., p.w., etc., bal. warr. Nissan. **$12,995** or **$278 per month.**

92 GEO Tracker Convertible, am/fm cass., bal. warr. GM 100%. **$9,995** or **$214 per month.**

92 Aerostar XLT Extended, 20,000 km, fully equipped, bal. warr. Ford 100%. **$16,995** or **$365 per month.**

92 Safari SLE, 19,000 km, V6, auto., air, 8 pass., etc., bal. warr. GM 100%. **$16,995** or **$365 per month.**

92 Voyager, 25,000 km, V6, auto., air, 7 pass., tilt, etc., bal. warr. Chrysler. **$16,995** or **$365 per month.**

92 Camaro RS 25th Anniversary T-Top, 20,000 km, fully equipped, bal. warr. GM 100%. **$16,995** or **$365 per month.**

92 Sunbird LE, 10,000 km, auto., air, cass., 4 dr., bal. warr. GM 100%. **$10,595** or **$227 per month.**

92 Dynasty, V6, 3.3L, air, tilt, cruise, etc., bal. warr. Chrysler. **$13,395** or **$287 per month.**

92 Sundance, auto., am/fm stereo, 4 dr., stripes, etc., bal. warr. Chrysler. **$8,995** or **$193 per month.**

92 Taurus, 20,000 km, V6, air, fully eqipped, bal. warr. Ford 100%. **$14,995** or **$322 per month.**

93 Buick Le Sabre, 10,000 km, fully loaded, like new, bal. warranty GM 100%. **$19,995** or **$429 per month.**

HWY 20, EXIT 14
FIRST GARAGE ON YOUR LEFT, AFTER THE BRIDGE
100 VEHICLES IN STOCK
PIERRE LEMIRE *Automobiles*
715 boul. Mgr Langlois, Valleyfield
Quebec (514)-377-2520

UP TO 40% OFF TIRES. 30% paid on U.S. Funds. 1500 new & used tires in stock. Tire repairs, $5.00 & up, while you wait. New & used truck caps bought & sold. 138 Motor Sales. 938-4865.

1983 CHEV 1/2 TON truck, short box. 4 spd., auto. Cert. Call Rick 534-8119.

RAY STATA MOTORS. Oil change. Exhaust. Tune ups. Safeties. Tires. Body work. Mechanical repairs to most makes & models. Corner of Richmond Dr. & Post Rd. 534-2096.

ATTENTION CAR OWNERS! A & H Autobody. March/April Special: complete car sand & paint, $600. Bodywork & taxes extra. 7:30 - 3:30, Monday-Friday. 534-2891.

BIG BARGAINS
Can Be Found In The CLASSIFIEDS
Call 933-0015 to place your ad!!

CHEAP! FBI/U.S. SEIZED. 89 Mercedes, $200. 86 VW $50. 87 Mercedes, $100. 65 Mustang, $50. Choose from thousands starting $50. Free Information 24 hour hotline. 801-379-2935. Copyright #ONO10510.

1986 ELCAMINO, real sharp, $5000 invested will sacrifice for $3500. Call Willy 937-3000 or 933-1595 evenings.

1986 HONDA CIVIC H/B D.X. One owner. Maintained by Honda. All records. 149K. Excellent gas mileage. Priced for quick sale. As is. 933-9457 or 932-1630 after 6 pm.

1964 PLYMOUTH VALIANT. 4 dr., auto., 6 cyl., w/Pioneer stereo. Good condit. $1100 as is. 932-1776 or 936-8396.

GERARD POIRIER AUTO SALES, 129 Kenyon St. West, Alexandria Ont. 1-874-2440 or 525-1656. 1988 Toyota Tercel, 2 dr., 5 spd., $3700. 1985 Mazda 626 LX touring, 4 dr., auto., moon roof & air. Fully loaded & well maintained, clean car $3500. 1985 Mercury Topaz GS, 4 dr., 5 spd., clean car, $2000. 1983 Mazda GLC, 4 dr., 5 spd., 200,000 kms, $1000. Runs good. All above cars are safetied. 1981 Oldsmobile Cutlass, 2 dr., auto., $450 as is.

1978 FORD BRONCO 4x4, 8 cyl., ps/pb, auto. Has harness & cylinder. Very good condition. $1350 firm. 527-2886.

1979 TOYOTA COROLLA, good body, good motor, 4 speed, 4 cyl. $350 or B.O. 347-1289.

1989 FORD F150 pickup XLT Lariat, 350 cu.in., 53,000 original kms. Like new. All options including towing package. $11,000 or B.O. 537-2327.

1975 OLDSMOBILE CUTLASS "Salon". Good motor. As is. $150. After 4 pm 937-0962.

WHOLESALE PRICE. 1984 Chrysler New Yorker. 4 dr., ps/pb/ p. windows, vinyl roof. Good condit. Needs timing chain. $990. Ask for Sue after 5 pm 937-0533.

1982 OLDS DELTA 88 ROYALE V8, ps/pb/ pw, new brakes, rod exhaust. Asking $2000 w/safety. Also 26" men's 12 spd. w/1-3/8 tire. Asking $75. Ph: 347-1435.

13 BABYSITTERS

LOOKING FOR MATURE, RELIABLE BABYSITTER/ with own transportation for 2 children (6 & 8 yr. olds) at Eamers Corners on So. Branch Rd. Call Nicole 938-0574.

14 BUSINESS OPPORTUNITIES

WANT A CAREER but don't have a degree? Want financial independence & are willing to work hard for it? No door-to-door or tele-marketing. 937-4499.

CHIP STAND, great money maker. Equipment includes steamer, fryer, grille, 2 fridges, 4 sinks, etc. Asking $10,000 negotiable. Rick 933-0986 or Luc 933-2538.

17 HOME SERVICES

REPAIRS TO ELECTRIC motors, household appliances, power tools, etc. Free estimates. Dallas McIntosh, Apple Hill 527-2894.

PAINTING - RECESSION SPECIAL! $40 per room per coat plus paint. Free estimates. 20 years experience. Will also do minor renovations. Now booking. Call after 6 pm 938-8839. Discount booking for outside work.

BATHTUB PROBLEMS? Now a long-term solution to renovate worn, chipped or rusted bathtubs. A bathtub liner can be installed over your old bathtub without disturbing the plumbing, walls or floor. Our liners are molded from hi-impact acrylic that is made to last. Installed in less than 3 hours & is ready to use the same day. Free estimate. VTB Inc. Bathtub Liners. Call (toll free) 1-554-6857 or (local) 930-2135.

HANDYMAN: INTERIOR PAINTING. Paper hanging. Washing walls/ceilings. Trimming hedges & trees. Lawn cutting. Yard raking. Odd jobs. Call Kirby 938-0348.

WORKERS ARE AVAILABLE for odd jobs including snow shovelling, yard work, lawn mowing, garage & basement cleaning. Contact Employment Support Services & ask for Diane 938-9550.

MICROWAVE OVENS, we repair & verify safe operating levels of all makes. Fast, reasonable service. Free pick-up & delivery. After 6 pm 931-3518.

FOR ALL YOUR PAINTING & WALLPAPERING, minor repairs, at competitive rates. Your choice: hourly or by-the-job. Work guaranteed. References available. Please call 933-2663.

THE PERFECT HANDYMAN. Builds patio decks, verandahs, sheds, garages, additions etc. Shed: 8'x12/ $1350; 10'x12'/$1450; 12'x12'/ $1750. All finished w/vinyl siding, shingled roof & dble. doors from 32" - 72". Also specializing in vinyl siding, roofing. Free estimates. Call Robert 1-525-2197 or (613) 932-3496.

DAVID'S RENOVATION, Electrical, Painting, Plumbing. Reasonable rates. 938-2045 or 932-1090.

FRANCIS Complete Electrical Service and Repairs. Residential and commercial. Major appliances, electric heat. Call 937-0218.

HURRY! HURRY! "Handy Ladies"! Here for you or someone you know (a house cleaning treat)! Heavy duty cleaning walls, ceilings, floors, cupboards, windows inside/out also steam clean carpets. Cottages, too, in or out of Cornwall. 938-8673 or 936-9362.

ERNIE'S CLEAN UP SERVICE. Basement,s garages, yards. Painting. Drywall. Roofing. Also will do moving. 938-1684.

MAN WITH PICK UP TRUCK for hire. Will do household moving, brush removal, towing. After 5 pm 932-9844.

MIKE'S CHIMNEY REPAIR & foundation parging. Also brick repair. After 5 pm 933-5829.

SPECIAL TOUCH HAIR STUDIO. Hair by: Jo-Ann. Perms, tints, highlights. Specializing in Goldwell Products. 317 Anne St. 933-4691.

20 FARMERS MARKET

FOR SALE. Ground feed, shelled corn, barley, oats, wheat mixed. $7.00/100 lbs. Bring bags. 9 am - 5 pm. Closed Sundays. George Crites. 527-5393.

LARGE ROUND BALES OF HAY (5x6), for sale. 9 am - 6 pm. 938-6423.

ROUND BALES OF HAY. Square bales of straw. Cedar fence posts. M.F. 3-furrow plow, 3 PH. 346-2382.

60 TON GRAIN BIN to be moved before May. Call after 6 pm 1-874-2100.

21 FARM MACHINERY

FARM MACHINERY for small or hobby farm. Mower, baler, low, dis, cultivator & more. Would consider selling tractor w/purchase of all machinery. 534-2171.

22 FARMS FOR SALE

$75,500 HOBBY FARM, 3 bdrm. home on over 7 acres, large barn, machine shed, new fencing. Avonmore area. Call Herb or Geraldine Schwartz at 346-5721 sales reps for Sauve Real Estate Ltd.

CLASSIFIEDS WORK
CALL 933-0015

24 COUNTRY MUSIC

OPEN FOR BOOKINGS FOR 93. Johnny Brunet & The New Country Ramblers, etc. Keep It Country. Ph: 933-2832 or 938-2732.

25 DJ'S

SPECTRUM OF SOUND. Professional Disc Jockey Service. Music for all occasions. Cornwall & area. Call Brian at (613)932-5093.

GREAT MUSIC FOR DANCING. Weddings, anniversaries. Music of all kinds. Call & book now. Call your D.J. at 932-6661.

EAGLE PRODUCTIONS. Larry Edwards, professional disc jockey. Music for all occasions. Call & book now. (613) 932-4116.

COUNTRY COMFORT. Country & Western D.J. Old & new hits. Available for any occasion. Reasonable rates. Book now. Call Steve (613) 534-2287.

POWER SOURCE DJ's. Professional, mobile, DJ's. Specializing in stags, weddings & any special occasion. Also featuring karaoke. Summer special: Book stag & wedding and receive free video of your wedding. Power Source DJ's - big enough to serve you better. Call now. Ray: 938-1962 or Rod 936-0652.

27 GARAGES

GARAGE REPAIR SHOP FOR RENT. Air supplied. Cornwall Centre Rd. close to Brookdale Ave. at Bumstead's. Ph: 8-5 pm, 932-0481.

28 USED FURNITURE

MOVING! DELAGE USED FURNITURE has moved to a new location from Fourth Street to 207 Pitt Street (same location as NANCO and KG Travel). 936-8948.

31 HELP WANTED

ALERT! STAY HOME make money! You assemble Canadian products & earn up to $627. per week! Amazing recorded message reveals details. Call 705-739-7184 (ext. 15).

STYLING ROOM FOR RENT
In Established Hair Salon
932-5149

VOLUNTEERS NEEDED to drive visually impaired individuals to local medical appointments. It only involves one or two trips a month. Please call CNIB at 936-2300.

$200-$500 WEEKLY! Assemble products at home. Easy! No selling. You're paid direct. Fully guaranteed. No experience necessary. Call 1-504-641-7778 (Ext. 506), 24 hours.

$200-$500 WEEKLY. Assemble products at home. Easy! No selling. You're paid direct. Fully guaranteed. Free information 24 hour hotline. 801-379-2985. Copyright #ONO10550.

HOME EMPLOYMENT OPPORTUNITIES. Homemakers, retirees, unemployed! Opportunities for yourself & your family. Send self-addressed/stamped envelope to: Advantages International, Box 59, Kincardine, Ont. N2Z 2Y6.

EARN UP TO $346/WEEK to assemble Christmas and holiday decorations year round, at home. Work available across Canada. For more info. send a self addressed stamped envelope to Magic Christmas, 130 Slater St., Ste. 750, ext. 401, Ottawa, Ont. K1P 6E2.

32 HOUSES FOR RENT

3 BDRM. HOUSE. $495/mo. Avail. May 1st. Newly renovated. Fridge & Stove incl. Centrally located, fenced yard. Storage in basement, new water heater & more. Possible rent to own. Ph: 938-4878 leave message.

NEW COUNTRY HOUSE FOR RENT. 5 bdrm., att. garage. $875/mos. + util. Avail. May 15. Ph: 936-2313.

33 HOUSES FOR SALE

BRING YOUR BUSINESS HOME at 327 2nd St. East. Save time & money. Have it all under one roof. Ample parking. Wilfred Amell Ltd. Real Estate Broker. 938-1611.

CLASSIFIEDS SELL
CALL 933-0014
TO PLACE YOUR AD

SEAWAY NEWS ACTION DIRECTORY

A convenient reference to local businesses and services.

DAY CARE

TRINITY DAY CARE
Is now accepting
Spring Registrations, ages 2 - 5 yrs.
Licensed, qualified teachers w/a knowledge of sign language.
Subsidizing also available.
Non-denominational
105-2nd St. West,
Cornwall
936-0847

FLOWERS/FRUIT BASKETS

Fresh & Silk Flowers for any occasion.
Fruit & Gourmet baskets for home, hospital & business gifts.
Wedding Specialists.
BARBARA'S
FLOWER BOUTIQUE
213 Cumberland
933-5902

FOUNDATIONS

JOE'S FOUNDATIONS
Chipped, cracked, leaking, unfinished foundation?
For repairs & parging
call "Joe" Sauve at
932-8160
Reasonable rates • Free Estimates

JOB SEARCH/RESUME

Changing careers? Graduating?
Preparing to take advantage of an upcoming job opportunity?
For a functional resume to reflect you & your skills, call
CALPRE ENT.
613-938-8521

KARATE

TRI-COUNTAY KARATE & SELF DEFENSE
1-937-1769
* Chito-Ryu Karate (a traditional art form)
* Specializing in Children's Karate
* Improved Physical & Mental Fitness
* Special Starter Pkgs. (incl. equip.)
* Bilingual Instructors
Registration: Women's Self Defense
Apr. 20 & 22, 6 - 8 pm
Vincent Massey Public School
1520 Cumberland St.

LAWNCARE

MR. "D's" PRO LAWN CARE
Lawns cut, raked & trimmed.
Complete range of yard & lawn care maintenance. Also tree pruning
Reasonable rates • Free estimates
No GST
937-4890 or 936-7330

LAWNCARE

DANDY LAWN CARE
Experienced, professional lawn care. Complete range of services.
Free estimates
347-2656 or 930-0096

LAWN CARE

TRUCK IT
Yard clean ups, trash hauled to dump. Tree pruning - cutting & removal. Demolishing
938-1465

LAWN SERVICE

ACE LAWN SERVICE
Lawn and weed cutting.
Lawn rolling, tilling, clean up, etc.
MICHAEL PETERSON
613-936-6623
Special rates for seniors.

MASONRY

J.R. MASONRY & RENOVATION
Brick, block, stone work, concrete, chimney, fireplaces, parging, gas liners, roofing, siding, doors, windows, patio decks, garages, garden sheds, etc. Free estimates
938-1465

NURSERY SCHOOL

CHILD'S PLACE NURSERY SCHOOL
Now taking registration for September.
Children (ages 2-1/2 to 5) will enjoy half day classes which include: arts & crafts, music, story times & free play.
Morning or afternoon programs for 1, 2 or 3 days per week.
933-1910

PRESSURE CLEANING

"Under New Management"
CANADIAN RESTORATION SERVICES
Exterior cleaning of brick, wood, aluminum, etc. Graffiti removal. Garage & industrial floor degreasing. Clean & seal interlocking brick. Insured.
Free estimate & demo
932-9113
A Division of Gerald Menard Renovations

RENOVATIONS

BENDER RENOVATION
Additions, siding, shingle roofs, decks, etc.
Free estimates. Licensed carpenter
346-2206 ask for Terry

RENOVATIONS

ROOF BUSTERS & RENOVATIONS
Shingle roofs, drywall, patio decks, siding, etc.
Work guaranteed. Free estimates
Richard Longtin **936-2713**

RENOVATIONS

SAVE YOUR TIME & SAVE YOUR MONEY - NO GST
CALL A.D. RENOVATIONS
Install siding - windows - doors - drywall & joints.
Finishing basements - painting.
15 yrs. exp.
Ask for Andre
Call 936-2313

SMALL ENGINE REPAIR

IT'S TIME FOR TUNE-UPS!
We are now rebuilding mower decks, transmissions & engines.
Before the Spring Rush call:
LAFAVE'S SMALL ENGINES
RR 2 Lunenburg
613-346-5491

TAX RETURNS

THE TAX PLACE
812 Pitt St., Suite 1
Professional tax return preparation.
Same day service.
936-2130
CORNWALL ACCOUNTING & TAX CONSULTANTS

BONUS For Every 5 Weeks Placed, Receive One Extra Week. Call Today To Place Your Ad.

$59,500. GREAT STARTER or retirement home. 3 bdrms., 1-1/2 storey, all services updated. Detached garage, large lot. Avonmore. For details on this one or others call Herb or Geraldine Schwartz at 346-5721 sales reps for Sauve Real Estate Ltd.

$74,900. Large 3 bdrm. home and a super garage workshop, must be seen. Quiet street, Moose Creek. Call Herb or Geraldine Schwartz at 346-5721 sales reps for Sauve Real Estate Ltd.

ATTENTION FIRST TIME HOME BUYERS! $3000 down payment buys you this 2 bdrm., centrally located, 1-1/2 storey home on full-size lot. Monthly payment of only $364.70. Call Roger Viau, sales rep. for Homelife/ Cornwall Realty Inc. 936-2020.

HOUSE FOR SALE 1-1/2 storey, 2 bdrm. Garage w/electric door opener, lot 40x110, oil furnace. Call between 4:30 and 5:30 or leave message. Asking $53,900. 936-1706.

MARYDALE. Excellent 2 storey home. 1700 sq.ft. Att. garage. Many extras. Only $129,900. Must be seen. Call Jamie Hutchinson, rep. for Latreille Real Estate. 937-0308 or 938-3800.

MOBILE HOME. 2 bdrm., 10x42. New shed, antenna. Near bird sanctuary, Ingleside. RR 1, Corner of Anderson. Ph: 933-8634.

NEW 5 BDRM. COUNTRY HOME. Att. garage, on 3 acres, good spot to start business. Make an offer. No GST. 936-2313.

ROSEDALE TERRACE. 3 bdrm. bungalow incl. built-in appliances. Rec room. Carport. Inground pool. Asking $96,500. Call Jamie, sales rep. for Latreille Real Estate. 938-3800 or 937-0308.

OVERLOOKING THE ST. LAWRENCE RIVER, Ingleside area, 4 bdrm. 1&1/2 storey with garage, 1/2 acre lot. Asking $106,900. Call Herb or Geraldine Schwartz at 346-5721 sales reps for Sauve Real Estate Ltd.

35 HOUSES WANTED TO RENT

MATURE STUDENT looking for cottage or house (on any body of water in Cornwall area) to rent or rent-to-own. Contact April 933-7801.

40 LOTS-LAND-LOTS

25.9 SURVEYED ACRES on Avonmore Rd. Frontage on 3 roads. Creek through property. Super building location with potential. $27,500. Call Herb or Geraldine Schwartz at 346-5721 sales reps. for Sauve Real Estate Ltd.

BUILDING LOTS, 1.5 acre North Lunenburg area, $11,500.00. Village lot Avonmore $10,000. For details on these or others call Herb or Geraldine Schwartz at 346-5721 sales reps for Sauve Real Estate Ltd.

43 COURSES

PRIVATE ART LESSONS for children ages 8-13, in my home or yours. Evenings & weekends. For more info. call after 5 pm, Darren at 936-6783.

DO-IT-YOURSELF CRAFTS, 5 Johnson Cr., Long Sault will be closed for the summer season as of April 22. For craft supplies, call 534-8894. Classes will resume Oct. 5/93.

COMPUTER LITERACY.
Upgrade your skills.
ACADEMY OF LEARNING
OPEN
EVENINGS & WEEKENDS
936-8973

MUSIC LESSONS: Booth Music, music studios. Pianos, accordion, flute, guitar, keyboard, etc. RC Exams. Practical & theory. Ph: 932-4479/932-7570.

SEWING COURSES Basic, Intermediate & Advanced courses offered daytime & evening. Instructor: professional designer. Limit of 6 people per class for individual attention. Cost $60/person. Classes taught one day per week for four consecutive weeks. Register now. 219 Sydney St. 938-8606 (9:30 am - 6 pm). Classes begin April 26.

45 FLEA MARKETS

GOOD NEWS!!! The Bonville Flea Market is planning to reopen May 23, 1993 in a new building on four acres of land. 20,000 square feet of indoor and outdoor spaces available. To reserve a choice spot on a first come, firs served basis. Please call 938-0913.

47 MOTORCYCLES

1986 YAMAHA XT600 ENDURO. Excellent street & dirt machine. New sprockets, chain, battery & more. $1675 w/safety. Ask for Mark, leave msg., 938-4878.

1984 500 HONDA SHADOW motorcycle. Asking $1200 or B.O. 930-2181 anytime.

48 MOVERS, STORAGE

U-DO-IT STORAGE. Save money on heated storage by renting a room & handling your own goods. A division of St. John's Transfer, 725 Boundary Rd. 933-1492

MOVING? Call Payless Moving & Storage. Lowest rates in town. Call 932-3279, 7 days. Don't be disappointed. Book early.

CHRIS' MOVING SERVICE. 9 am to 5:30 pm 932-2214.

49 NOTICES

VILLA MOOSE CREEK REST HOME. 24 hour supervision with R.N.A. For more information call Mrs. A. Lanthier, Administrator. 538-2844.

MASSAGE BODY THERAPY eases aches and pains, relieves stress $17 per 1/2 hr. Call Barbara, certified electrologist 938-0964. Also waxing, electrolysis and gift certificates avail.

CORNWALL AERO MODELLERS "Spring Mall Show", Sat. April 24/93, 9 am - 5 pm at Brookdale Mall. See a large display of radio control models, RC flying videos & an information booth. Public invited to vote for "best model" on display.

50 OFFICES, STORES BUILDINGS

OFFICE 1200, 1625 & 3000 SQ.FT. Ready for occupancy. Heated & air conditioned. Carpet & drapes furnished. Located at 408 & 410 Pitt St. Call 938-4877 or 933-1907. **WAREHOUSING.** 1,000 to 2,000 sq.ft. Retail/wholesale or manufacturing. Plenty of parking. Receiving & shipping at truck level. Apply 218-11th St., West or tel. 938-4877.

CENTRAL COMMERCIAL LOCATION. Ideal for retail, wholesale or storage. 400 & 950 sq.ft. Private entrances. Reasonable rent depending on intended use. Long or short term. 10 am - 5 pm. 936-8088.

COMMERCIAL LOCATION, Hwy. 43 and Avonmore Rd., bldg. approx. 2000 sq.ft. plus 2000. Bring your own ideas. $61,900. Call Herb or Geraldine Schwartz at 346-5721 sales reps for Sauve Real Estate Ltd.

FOR RENT: new building 50'x60' clean span 16' ceiling. 14' door. 4 acre lot. Zoned for all uses. Hwy. exposure. Ideal for storage, repair, manufacturing, retail, etc. Reasonable rent. Ph: 938-0913.

CITY CENTRE
812 Pitt St.
RETAIL & OFFICE SPACE AVAILABLE
Reasonable Rates
938-2576

AVAILABLE IMMEDIATELY
OFFICE SPACE - 400 sq.ft.
Pitt St. Promenade - Lights & Heat Paid
$375.mos.
932-8588 Mornings Only

51 PERSONALS

VOLUNTEERS NEEDED. A.B.L.E. A service provided to assist individuals with developmental handicaps in meeting the "needs" for friendship. For further information, please call 936-6780.

EMOTIONS ANONYMOUS have meetings every Tuesday from 8 - 9 pm. For more info. 938-2952.

ADDICTED? ALONE? AFRAID? Want to quit but need help? Cornwall Detox Centre, 305 Montreal Rd., Cornwall. THE FIRST STEP, 24 hr. service. 938-8506.

WANT ADS *work WONDERS!*
CALL 933-0015 to place your ad

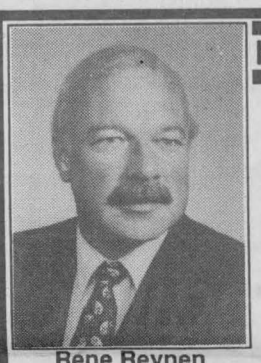

ROYAL LEPAGE ANNOUNCEMENT

ROYAL LEPAGE is pleased to announce that Rene Reynen, formerly from our Carling Ave. Office, has joined our new Lancaster office as a Sales Representative for the Cornwall, Long Sault and Ingleside areas.

Rene first entered real estate in 1974 and as Past President of the Cornwall & District Real Estate Board, brings with him the knowledge and experience to help you with all your real estate needs.

Rene can be reached at the office (347-1469) or at home (534-8177) to discuss the ROYAL LEPAGE advantage.

Rene Reynen
Sales Representative
HOME 534-8177
OFFICE 347-1469

RE/MAX RE/MAX RE/MAX RE/MAX RE/MAX RE/MAX RE/MAX RE/MAX

BETTY'S GOT IT ...



RE/MAX cornwall realty inc.
938-8100 - 932-0808
betty abraham

BY APPOINTMENT

Long Sault - 88 acres - backing on Raisin River. Only **$48,000.**
108-108A 9th St. W. - Double house, 3 bedroom & 2 bedroom, **$60,000.**
303 5th St. E. - Older 1-1/2 storey, many neat features, garage, **$72,500.**
Hamilton's Island - Seasonal 3 bedroom bungalow fronting St. Lawrence. **$84,900.**
Curry Hill - Neat bungalow/garage access to lake. **$93,000.**
227-229 5th St. E. - Double 4 bedroom plus 3 bedroom income. **$95,000.**
Rae Road - Lovely bungalow, finished basement, garage workshop, **$99,900.**
509 Kirkwood Dr. - Spacious 4 bedroom back split, inground pool, **$112,000.**
2207 Concorde Ave. - Pretty four level split, FAE for comfort, **$117,700.**
1615 Joyce St. - Brick 1650 sq.ft. bungalow, FAG-CA., **$123,000.**
513 Second St. E. - Central 4 bedroom 2 storey, main floor family room, **$129,900.**
Summerstown Rd. - New elevated bungalow - super features, **$129,900.**
109 Moulinette Rd., L.S. - Super 4 level family home/garage, FAG-CA., **$134,000.**
1116 4th St. E. - great 1725 sq.ft. bungalow, 2 fireplaces, extras, **$136,000.**
Wine Cresent (Bayview) - Family 4 level home att. garage, pool, **$136,900.**
1229-1231 Daly Ave. - Brick 2-2 bedroom units + bachelor apt., **$139,900.**
Augustus St. - Central Victorian Five Plex, excellent condition, **$144,000.**
24 Loyalist Crescent (Wales Village) - Cape Cod 4 bedroom, att. garage, **$159,000.**
1628 Joyce St. - Executive four level split, dbl. att.garage, **$169,900.**
Summerstown - Shepp's restaurant, gas bar, store & apt., P.O.S., **$175,000.**
Glen Walter - Waterfront home, boathouse, garage/workshop, **$179,000.**
15 Loyalist Crescent (Wales Village) - Brick bungalow, dbl. att. garage, super lot, **$185,000.**
1511 Stephen St. (Riverside) - Custom executive residence, attached dbl. garage, **$185,000.**

938-8100 call betty 932-0808

RE/MAX RE/MAX RE/MAX RE/MAX RE/MAX RE/MAX RE/MAX RE/MAX

TROUBLED BY YOUR TEEN'S BEHAVIOUR? You are not alone! Come to a parent support group "Toughlove". Meetings every Thurs. 7 pm at Bob Turner Centre (upstairs). For more info. Susan at 937-3407 (evenings) or 933-8030 (days).

ALZHEIMER SOCIETY of Cornwall & District need more members, more volunteers, more donations & more involvement. Drop into our office at 12 York St., 3rd floor or tel: 932-4914. In Hawkesbury/1-632-4349.

A LOOK INTO THE FUTURE with Mona. Tarot cards & teacup readings. For more information on this, telephone 937-0219. Reasonable & bilingual.

BIRTHRIGHT CORNWALL. Pregnant? Unsure? Need someone to talk to? Call 938-2028. All our services are free & confidential.

TENDERS

REQUEST FOR TENDER

GENERAL CONTRACTING SERVICES

The St. Lawrence Parks Commission is requesting bids for the provision of general contracting services, to all locations except Fort Henry, Kingston, on an "as required" basis during the period May 15, 1993 to May 14, 1994.

RFT-93-275 CLEANING
RFT-93-276 PAINTING
RFT-93-277 CARPENTRY
RFT-93-278 PLUMBING
RFT-93-279 ELECTRICAL

Tendering information may be obtained by contacting the Purchasing Officer at 613-543-3704 or at the Administration Building, R. R. 1, Highway 2, Morrisburg, Ontario, KOC 1XO, until the closing date for receipt of bids on May 7, 1993 at 2:00 p.m.

The Commission reserves the right to reject any or all tenders. Note that late bids will not be considered.

THE ST. LAWRENCE PARKS COMMISSION
AN AGENCY OF THE ONTARIO MINISTRY OF CULTURE, TOURISM AND RECREATION

Parks of the St. Lawrence

AUCTIONS

PUBLIC AUCTION

In the matter of the plant closing and retirement of:
CORNWALL MACHINE AND WELDING LTD.
to be sold lot by lot in detailed order by Public Auction.
On the premises:
1411 ROSEMOUNT AVE., CORNWALL, ONTARIO
Dir.: Hwy. 401 West, Exit Brookdale Ave./ U.S. Int'l Bridge.
Turn right at Honda dealer (Rosemount Ave.)
Date: **TUESDAY APRIL 27th, 1993 starting at 11:00 am**
EXCEPTIONAL QUALITY MACHINE SHOP

HITACHI SEIKI MODEL VK 45 CNC VERTICAL MACHINING CENTER (LOADED)
HITACHI SEIKI MODEL HITEC TURN 25S TURNING CENTER (LOADED)

• (4) Bridgeport Turret Milling Mach. w/Readout • Meuser Lathe 14"x40" C/C • Sirco Mod. PA-16 Lathe 16"x36" C/C/ w/Readout • (2) Sirco Morando Mod. PA-24 24"x126" & 24" x140" • Sophia 16"x60" Lathe • Boardbent-Schofiel Lathe 36"x20 ft. C/C/ • Havlik Vertical Boring Mill 100"x48" w/digital readout, and (2) ext. tables • Bertram Vert. Boring Mill 48" dia. table • Ooya Radial Drill Mod. RE 3-1600 w/box table • Cincinnati-Gilbert Horiz. Boring Mill w/readout • Roll-In Vertical Cut-Off Saw • Unicut 10 hp Cut-off Saw • Sebra Shaper • Stamco 72" Shear • Kingsland J21 Ironworker 5"x5"x1/2" cap. • Oster Rapiduction Threader 2" cap. w/dies • Welding Positioner 1500 lbs. Rotary Table • 1000 lbs. Air Winch • Rotler Portable Boring Bar • Arboga Radial Drill 1-1/2" cap. •(2) Linde VI-253 Mig Welders • Cobramatic MK3A Tig Welder • Cannox AC-DC Welder • Cannox Mig Welder • Lincoln Ideal Arc 250 Welder • Cannox Big Red 300 Mobile Gas Welder Hunt Dril Grinder 4" cap. • Adrian Oliver Drill Grinder 3" cap. • 17-1/2 Ton Hydraulic Press • DuMont 3 R Harbour Press • Meddings Drill Press Mod. H2 • LST Air COmpressor 7-1/2 hp 575V • 5 Ton Overhead Crane 34ft. wide x 60ft. lg. • (2) Jib Crane • Trollies • (2) Block Tables • Hdry. Jacks • Doerr 2 Ton Hoist • Yale 1 Ton Chain Block • (2) Angle kellering Plates 4ftx12ft. • Dumcore Lathe Bed Grinder • Grinders • Dividing Head • Vices • Clamps • Welding Tables • (3) Sets Oxy-Acetylene Torches • Welding Wires, rods, supplies • Hold-down • Dogs • Drill Bits • Chucks • Reamers • Tool Holders • Broaches • Taps • Milling Cutters • Vemiers 14", 42" and 82" • Calipers 13" to 18" • Hardness Testers • Height Gauge • Elect. Motors • Signode Strapping Mach. • Ext. Ladders • Hardware • Fire Extinguishers • Amano Punch Clock • Brass, Alum., & S.S. Bars (round and flats) • Steel Plates • And much more ....

DON'T MISS THIS IMPORTANT AUCTION!
Inspection: Monday 26th April 1993 from 9 am to 5 pm

auction by
ALEX DAVIS
& Associates Inc. & Associés Inc.
4865 Rue Dagenais, Montréal, Québec H4C 1L8
Tel: (514) 989-7557 Fax: (514) 989-8405
Bonded Licensed Auctioneers

HIV &/OR AIDS. Are you concerned or afraid? Do you need help in coping or just afraid? No name, no address required. Please call 10 am to 8 pm at 1-800-267-7432 or write U-Cap, Box 362, Cornwall, K6H 5T1.

DOES YOUR MOTHER/ FATHER'S DRINKING bother you? You are not alone. Call 937-4880 for "Alateen" or join us every Thursday nite at 7 pm at 101 Anthony (basement of Holy Cross Church Hall).

COMMUNITY LIVING - Stormont County is currently looking for volunteers to support individuals with developmental disabilities in a variety of activities. Please call Pam McIntosh at 938-1702.

HAS SOMEONE'S DRINKING been affecting you? You are not alone. Call 937-4880 for information meetings.

ADULT CHILDREN ANONYMOUS/ ACOA have a support group meeting every Thursday at 105 Third St. West. For info: 938-0964.

52 PETS, LIVESTOCKS

BEAUTIFUL PUPPIES. Poodles, Toy Pomeranians, Shelties, German Shepherds others. Boarding. Bridlewood Kennels, Hwy.#43, second farm east of Highland Road. 527-2074.

R.O.P. BULLS
OPEN HOUSE and SALE
Saturday April 24
1:30 p.m.
St-Bernadin Bull Evaluation Centre
Bill Lipton 613-524-2778

HUMANE SOCIETY. Right now the Humane Society has cats looking for a good home. Give us a call and pick up a "friend". 936-0072.

WANTED - EVERY TUESDAY, healthy holstein bull calves. Top price for good young calves between 95 - 110 lbs. Deliver to Delft Blue Veal farm, Lightning Street, Williamsburg between 10 am - 2 pm. For prices of the week phone Walt at 543-2796.

WANTED: A GOOD HOME for 1 yr. old female Beagle. Shots & spayed. Needs place to play & kids to play with. Ph: 938-7261.

MALE CHINESE PUG, CKC papers, $300 or B.O. 933-2495.

AUCTIONS

ANTIQUE AUCTION SALE
Mrs. Duncan (D.N.) MacRae
2 miles north of Maxville - 3 miles east at St. Elmo, Rt. on Munroe Rd.
SATURDAY APRIL 24
11:00 am

Settee and 2 side chairs; round table; 6 chairs; mirrored back side board; wing back wicker reclining chair; lamps; tables; one drawer night table; 2 door cupboard; wash stand; dressers; beds; pictures & frames; quilts; linens; ceinture flechee; crocks; walking wheel; wool winder; trunks; chairs; wire spoke wheel chair; bird cages; table top radio; regenerative receiver; treadle sewing machine; wringer washer; dentist chair & equipment; gas lawn mower; Siegler oil stove; side delivery rake; hay loader; disc; mower; 1956 Rambler; other misc. articles.

Terms: Cash or Acceptable Cheque
Canteen
Flora Grant Dumouchel
Auction Service
Ingleside, Ont.
537-2925

TOWN & COUNTRY
Mobile Home - R. R. #1 Moose Creek
28 Acres, Barn & Well - $30,000
50 Acres - R.R.#1 St. Andrews - $34,900
House & Shop. Avonmore. $35,900
Open Concept - Moose Creek - $59,900.
West End - 3 bdrm. $65,000.
NEW CONSTRUCTION - You supply lot. $66,900.
Bung. & Shop - neat & clean. $74,900.
Duplex - Gross $950 /month - $79,900.
Country - New 3 bdrm. - $82,989.
Duplex - Long Sault - $85,000 .
Country -Bung. dbl. garage - $85,500.
Country - 1300 sq. ft. , gar. - $86,900.
NEW CONSTR. - 3 bdrm., 5.36 acres - INGLESIDE - Brick bung., fireplace
COUNTRY - 3 bdrm., garage- $117,500
NEW CONSTR. - Long Sault -1322 sq. ft., attached garage - $132,000.
Long Sault. - 3 bdrm., 3 yrs. old, garage
R. R. #1 Long Sault - 3 bdrm., in-law suite, attached garage - $134,900.
Log Home - handcrafted - $179,000.
SUPER HOBBY FARM - 5 yr. old, 100 acres , R. R. #1 Finch - $275,000.
FEATURE PROPERTY
R. R. #1 LONG SAULT, $89,900.
Almost new 3+1 bdrm. bung., finished basement, deck off kitchen. Full front veranda. Circular drive.
Buying or Selling call
Michael Vander Meer
938-2121 (Office) or
534-2950 (Home)
CENTURY 21 SHIELD TOP PRODUCER FOR 1992



WANT ADS work WONDERS!
CALL 933-0015 to place your ad

53 REAL ESTATE

MONEY MAKER, 2 duplexes $40,000 each. Monthly income $1,275.00 Cornwall. For details call Herb or Geraldine Schwartz at 346-5721 sales reps for Sauve Real Estate Ltd.

$159,500. Luxurious brick bungalow on over 2 acres, 1560 sq.ft. of luxury, all the bells and whistles, heat pump, finished basement, pool, super location close to Cornwall. Sensibly priced at $159,500. For information and a private showing call Herb or Geraldine Schwart at 346-5721 sales reps for Sauve Real Estate Ltd.

65 TRAILERS, CAMPING

LOOKING FOR MOTOR HOMES to sell on consignment. Lots of space available. Contact L.F. Auto Sales 933-1315.

MOTORHOMES. Class "A" & Class "C" models for sale & for rent at a fair price! 938-3664.

66 CAMPING FACILITIES

WANT TO GO CAMPING? NO TRAILER? NO LOT? We will provide both on the St. Lawrence River at Morrisburg. Seasonal lots also available. (613) 543-4244.

Obituaries

BEAULIEU
Conrad (Connie) Donald

Passed away at the Hotel Dieu on Monday April 5th, 1993. Mr. Conrad (Connie) Donald Beaulieu, in his 51st year, born in Cornwall, of 730 Guy Street. Dear son of the late Henri Beaulieu and the late Leona Leger. Beloved husband of Eileen Lefebvre. Loving father of Bernie (and his wife Elsie Cuerrier), Rick (and his wife Karen Fournier), Colette (Mrs. Norm Boucher) and Dianne (Mrs. Tim Nixon), all of Cornwall and Don Beaulieu of Ottawa. Loving grandfather of Jennifer and Kristine Boucher, Bryan, Blake and Cindy Beaulieu. Dear brother of Jeannine (Mrs. Ed Laroche) of Cornwall. Predeceased by three brothers, Claude, Gerald and Marcel Beaulieu and by one sister, Mrs. Simone Tyo. The funeral took place on Wednesday April 7th, 1993 from the Lahaie and Sullivan Cornwall Funeral Home, East Branch to St. Peter's Church, Cornwall, spring interment in Notre Dame Cemetery. Reverend George Maloney of St. Peter's Church officiated, assisted by Reverend Norman Loney, Deacon Gordon Bryan and Deacon Bob Zankoski. The pallbearers were members of the Knights of Columbus - Harvey Villeneuve, Ken Villeneuve, Claude Filion, Ernest Denis, Bernie Lemire and Wayne McGlynn. Members of the Knights of Columbus formed an Honour Guard.

BOUDRIAS
Ovide

Passed away suddenly at his late residence on Wednesday April 7th, 1993. Mr. Ovide Boudrias, in his 79th year, born in St. Albert, Ontario, of 1107 Miron Avenue. Dear son of the late Joseph Boudrias & the late Emilia Lamese. Beloved husband of the former Albertine St. Pierre. Dear brother of Albertine (Mrs. Artel Chevrier) and Gloria (Mrs. Fern Sabourin), both of Cornwall and Mrs. Delia Mondoux of Joliette, Quebec. Loving uncle of Robert Morin and also survived by many nieces and nephews. Predeceased by two brothers, Omer and Charles Boudrias and by three sisters, Mrs. Natalie Beauvais, Mrs. Edwige Meilleur and Marie-Rene Boudrias. The funeral took place on Thursday April 8th, 1993 from the Boulerice Funeral Home Ltd. to Sts. Martyrs Canadiens Church, Cornwall, spring interment in Nativity Cemetery. Reverend Martin Belanger of Sts. Martyrs Church officiated. The pallbearers were members of the Nativity Guards. Mr. Boudrias was employed at the Cotton Mill for many years and then worked at Cornwall Warehousing.

DOYLE
Margaret Helen

Passed away at the Cornwall General Hosptial on Monday April 5th, 1993. Mrs. Margaret Helen Doyle, born in St. Raphael's, Ontario, formerly of 1450 First Street East, Apt. #116 and 12 Seventh Street East. Dear daughter of the late Alexander McDonald and the late Mary Ann McMillan. Beloved wife of Ranald Joseph Doyle. Loving mother of Alexander (and his wife Lynda MacDonald) of Mississauga, Ontario. Loving grandmother of Gregory Doyle. Dear sister of Mary (Mrs. Wilfred Thibault) of Pointe Claire, Quebec, Henny (Mrs. Richard Waldron) and Ethel (Mrs. Ivor Nixon) both of Toronto. Also survived by many nieces and nephews. Predeceased by one brother, James L. McDonald and by one sister, Annabel (Mrs. Maynard Quinn). The funeral took place on Thursday April 8th, 1993 from the Lahaie and Sullivan Cornwall Funeral Home, West Branch to St. Columban's Church, Cornwall, spring interment in St. Columban's Parish Cemetery. Reverend Gary Ostler of St. Columban's Church officiated. The pallbearers were the Legion Bearers. A mass will be offered in St. Columban's Church on Sunday, April 25th, 1993 at 12:15 p.m.

FILION
Julia Rosemina

Passed away at the Hotel Dieu Hospital on Monday April 5th, 1993. Mrs. Julia Rosemina Filion, in her 77th year, born in Cornwall, of 623 Cumberland Street. Dear daughter of the late Philip Laundrie and the late Nancy (Minnie) Rasmussen. Beloved wife of the late Ernest William Filion. Loving mother of Ernie (and his wife Carolyn Arcand) and Elaine Smith, both of Cornwall, Nancy (Mrs. Keith Harris) of Lunenburg and Lorraine (Mrs. Bill Williams) of Sudbury. Loving grandmother of Don Smith, Keitha and Sheldon Harris, Chris and Jason Filion, Trevor and Tracy Williams and Tyler and Chantal Filion. Dear sister of Mrs. Mildred Snider of St. Andrew's West. Predeceased by one son, Philip Filion and by one brother, Sam Laundrie. The funeral took place on Thursday April 8th, 1993 from the Lahaie and Sullivan Cornwall Funeral Home, West Branch to St. John Bosco Church, Cornwall, spring interment in Notre Dame

Obituaries

Cemetery. Reverend Laurier Rivet of St. John Bosco Church officiated, assisted by Reverend Gary Ostler. The pallbearers were Members of the Royal Canadian Legion, Branch 297 - Gerry Grant, Jack Rowden, Jim Stapley, Albert Hodkinson, Ron Racine and Al Wilson.

JAMES
Janet C.

Passed away at the Hotel Dieu Hospital on Friday April 2nd, 1993. Janet C. James, born in Toronto, Ontario, of Toronto. Dear daughter of the late George H. James and the late Mary A. Donnelly. Loving mother of Mona (wife of Dr. A. E. R. MacPhee) of Cornwall, John James (and his wife Marguerite Nash) of Kirkfield, Ontario and Mrs. Margaret Strivers of Barrie, Ontario. Dear sister-in-law of Mrs. Claire James of Oakville, Ontario. Also survived by numerous nieces and nephews. Predeceased by three brothers, Dr. Arthur P. R. James, Richard and George H. James. The funeral took place on Monday April 5th, 1993 from the Lahaie and Sullivan Cornwall Funeral Home, West Branch to St. Francis de Sales Church, Cornwall, interment in Mount Hope Cemetery, Toronto, Ontario. Reverend Robert MacDonald of St. Columban's Church officiated. The pallbearers were the Nativity Guards.

LANTHIER
Pauline

Passed away at the Parisien Manor on Monday March 29th, 1993. Mrs. Pauline Lanthier, in her 69th year, born in Alexandria, Ontario, of 439 Second Street East; formerly of 120 Augustus Street, Apt. #813. Dear daughter of the late Adelard Rochon and the late Corine Miron. Beloved wife of the late Rolland Lanthier. Loving sister of Juliette (Mrs. Lucien Filion) of Cornwall, Leopold Rochon and Mrs. Stella Montreuil, both of Longueuil, Quebec, Edmond Rochon of Alexandria, Hector Rochon of Glen Robertson and Mrs. Alice Dugas of Hawkesbury. Predeceased by two brothers, Claude and Raymond Rochon. The funeral took place on Thursday April 1st, 1993 from the Lahaie and Sullivan Cornwall Funeral Home, West Branch to St. Francis de Sales Church, Cornwall, followed by Cremation. Reverend Gerry Grant of St. Columban's Church officiated. The pallbearers were the Nativity Guards. Mrs. Lanthier was a member of St. Columban's Parish.

LASCELLE
Elise Marie Armandine

Passed away at the Janet MacDonell Pavilion on Thursday April 1st, 1993. Elise Marie Armandine Lascelle, in her 83rd year, born in Hawkesbury, Ontario, formerly of 113 McConnell Avenue. Dear daughter of the late Octave Lascelle and the late Zoe Lascelle. Dear friend of the late Zoel Bissonnette. Survived by several nieces and nephews. Predeceased by one brother, Octave Lascelle and by seven sisters, Mrs. Eva Sauve, Mrs. Zoe Piche, Mrs. Amanda Sauve, Mrs. Clemina Mayer, Mrs. Azilda Villeneuve, Mrs. Josephine Pilon and Miss Diana Lascelle. The funeral took place on Monday April 5th, 1993 from the Lahaie and Sullivan Cornwall Funeral Home, East Branch to Nativity Co-Cathedral Church, Cornwall and St. Alphonse de Ligour Cemetery, Hawkesbury. Reverend Marc Piche of Nativity Co-Cathedral officiated. The pallbearers were the Nativity Guards.

MULLEN
Isabella Stephney

Passed away at the Cornwall General Hospital on Thursday April 8th, 1993. Mrs. Isabella Stephney Mullen, in her 74th year, born in Cornwall, of 120 Fourth Street East, Apt. #209, formerly of 515 Rivier Place, Apt. #203. Dear daughter of the late Albert Baker and the late Elizabeth MacDonald. Beloved wife of James Mullen. Loving mother of Wayne (and his wife Elizabeth Wereley) of Cornwall, Douglas (and his wife Joyce Plummer) of Ottawa and William (and his wife Barbara Bower) of Whitby. Loving grandmother of David, Scott, Dean, James, Russell, Kimberley and Marnie Mullen and by two great grandchildren Eric and Austin Mullen. Dear sister of Shirley (Mrs. Bill Walker) and Daphanie (Mrs. Rolland Dube) both of Cornwall. Predeceased by one brother, Curtis Baker and by one twin sister, Dorothy Baker. The funeral took place on Saturday April 10th, 1993 from the Lahaie and Sullivan Cornwall Funeral Home, West Branch to the Memorial Chapel, spring interment in the St. Lawrence Valley Union Cemetery.

REGIS
Laurette Alexandrine Marie

Passed away at the Extendicare/Kingston on Monday March 29th, 1993. Mrs. Laurette Alexandrine Marie Regis, in her 81st year, born in Shawinigan Falls, Quebec, formerly of 331 Andre Avenue, Cornwall. Dear daughter of the late Emilien Sigman and the late Maria Forest. Beloved wife of the late Wilfrid Regis. Loving mother of Claude Regis of Kingston. Loving grandmother of Kelly and Dee Regis. Dear sister of Anthony Sigman and Monique (Mrs. Armand Beauclair) both of Shawinigan Falls, Quebec. Predeceased by three brothers, Sylvio, Roger and Albert Sauvageau and by three sisters, Yvette Sigman, Mrs. Blanche Labelle and Mrs. Alice Jalbert. The funeral took place on Thursday April 1st, 1993 from the Lahaie and Sullivan Cornwall Funeral Home, West Branch to St. John Bosco Church, Cornwall. Spring interment in Notre Dame Cemetery. Reverend Laurier Rivet of St. John Bosco Church officiated. The pallbearers were the Nativity Guards.

RUTLEY
Anna G.

Mrs. Anna G. Rutley, a resident of the Glen-Stor-Dun Lodge, Cornwall, for the past two and a half years and formerly of 230 York Street, died at the Lodge on her 93rd birthday on Wednesday April 7th. She was born in Finch Township, the daughter of the late Donald Shaver and his wife, the former Laura Alguire. Educated locally, she married Willard R. Rutley in 1923. After their marriage, for a few years they lived in Avonmore before moving to the village of Finch. Mrs. Rutley was a member of St. Luke's Know Presbyterian Church, Finch and active for the past thirty-five years in the life and ministry of St. John's Church, Cornwall. For a number of years she was an employee of the Cornwall General Hospital. Survivors are her daughter Phyllis (Mrs. Reg Evans) of Cornwall, four grandchildren, Susan (Don) Newton, Kim Fitzsimmons, Kenny Evans, Cornwall and Margo (Chris) Ingram, Avonmore; and eight great granchildren. She was predeceased by three sisters, Mrs. Laura Brownlee, Mrs. Hilda Henry and Mrs. Mulvena MacIntyre and by one brother J.D. Shaver. The body rested at the Brownlee Funeral Home, Finch. The funeral service on Good Friday was conducted by Reverend Fred Rennie, minister of St. John's Church, Cornwall. The soloist was Everett Rush. Spring interment will be made in the family plot in the Finch Cemetery.

SINCLAIR
Norman J.M.

Norman J.M. Sinclair, for many years a farmer in the Avonmore area, died in the Ottawa General Hospital on Sunday, March 28th. He was 80. Born at Gravesend in the County of Kent, England, he was the last surviving member of the family of William Sinclair and his wife, Annabella Milne. Educated in England, he came to Canada as a young man and attended MacDonald College at Ste. Anne de Bellevue. After graduation he worked for a number of years in the Eastern Townships before coming to Avonmore in 1938 where he worked for the late Stuart MacRae. Later he bought his own farm, just west of the village. In 1940 he married Annie (Nann) Kidd, of Sterling, Scotland. In 1962 Mr. and Mrs. Sinclair moved to Ottawa. More recently they lived in Vernon and in Gloucester. He is survived by his widow; two sons, Ronald, of Ottawa and Scott of Almonte and by two grandchildren, Jeffrey and Leighanne. He was predeceased by one daughter, Heather Anne. A memorial service was held in the Chapel of the Brownlee Funeral Home, Finch on Saturday afternoon, April 3rd. Reverend (Father) Douglas Stocker, Long Sault conducted the service. Cremation followed, interment in the family plot in Martin Anglican Memorial Cemetery, Newington.

SYLVESTER
David

Passed away at the Hotel Dieu Hospital on Friday March 26th, 1993. Mr. David Sylvester, in his 76th year, born in Yellow Island, Quebec, of Iakhihsohtha Home for the Elderly, St. Regis, Quebec. Dear son of the late Peter Sylvester and the late Mary Josephine King. Beloved husband of Cecilia Delormier. Loving father of John, Tom (and his wife Anne Trombley), both of Cornwall Island and Mary (Mrs. Alan Montgomery) of Syracuse, New York. Loving grandfather of fourteen grandchildren and six great grandchildren. Predeceased by several brothers and sisters. The funeral took place on Monday March 29th, 1993 from the Lahaie and Sullivan Cornwall Funeral Home, West Branch to St. Regis Church, St. Regis, Quebec, spring interment in St. Regis Parish Cemetery. Reverend Robert J. Boyle S.J. of St. Regis Parish Church officiated. The pallbearers were Wilson Cook, Brandon Sylvester, Michael Rolfe, Brian Montgomery, Michael Montgomery and T.J. Sylvester.

THAUVETTE
Darlene Mary-Rose

Passed away at the Brockville General Hospital on Monday April 5th, 1993. Mrs. Darlene Mary-Rose Thauvette, in her 39th year, born in Cornwall, of R.R. #5 Spencerville, formerly of 305 East Street, Prescott, Ontario. Dear daughter of the late William Thauvette and Kathleen Flaro. Dear step-daughter of Louis Andrew Lafave. Wife by a former marriage of Ivan Lalonde. Loving mother of Marc Thauvette of Scarborough. Dear step-mother of Raymond, Timothy, Michael and Jeffrey McCormick, Cindy Massie and Shelly Jackson. Dear sister of Bill and Kenny Thauvette, John, George, Garry and Louis Lafave and Mary Matte, all of Cornwall, Florence Whitford of Alexandria and Diane Bartsch of Leamington. She will be sdaly missed by many nieces, nephews and by Goddaughter, Debbie Murrell. The funeral took place on Saturday April 10th, 1993 from the Lahaie and Sullivan Cornwall Funeral Home, West Branch to the Memorial Chapel, followed by Cremation.



A Family Tradition For 35 Years

Since 1957 when Dwight and Evelyn Crowder sold the first monument in the original location at Williamsburg, families have turned to Crowder Monuments when the decision to purchase a memorial had to be made.

With the knowledge that door to door and telephone solicitation are not only disrespectful but now illegal, we remain a direct sales outlet where families can rest assured that there will be a full range of granite and bronze memorials available, as well as a full service of cemetery lettering, monument restoration and repair and cleaning. Buy direct and save.

Give us a call at our Morrisburg location for an after hour or in-home appointment. Our work is proudly displayed throughout the Ottawa & Seaway Valley or you may see the wide selection of monuments at our showroom in Morrisburg

CROWDER MONUMENTS LTD.

Hwy. 2 Morrisburg Dale M. Crowder 543-2950

McArthur Bros. & MacNeil Ltd.
FUNERAL HOMES

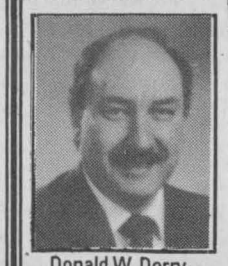

Donald W. Derry, President

A COMMITMENT TO CARING
For Over A Century

Consult with one of our 'Pre-need' specialists for funeral pre-planning in either our office or your home. Transportation is available.

FUNERAL DIRECTORS

Donald W. Derry — Lori Entwistle
David MacDougall — Michael Cook

Oak Street, Lancaster, Ontario — **1-613-932-6300** — 428 Second St. East, Cornwall, Ontario

The one thing to do BEFORE applying for

- SENIOR CITIZEN HOUSING
- REST HOME LODGING
- NURSING HOME CARE

Pre-Arrange Your Funeral

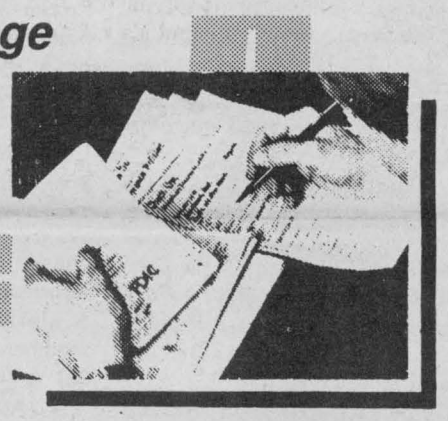

Today, more and more people are making funeral arrangements in advance. Pre-arranging funerals is especially important to anyone considering - Senior Citizen Housing - Rest Home Lodging - Nursing Home Care.

In addition to a set amount of cash assets, the Province of Ontario allows residents to pre-arrange their funerals.

We are always available to answer your questions at our offices or in the privacy of your home - ***without cost*** or ***obligation.***

LAHAIE & SULLIVAN CORNWALL FUNERAL HOMES

EAST BRANCH
614 FIRST ST. E.
933-2841

Owned and Operated by The Lahaie and Sullivan Families

WEST BRANCH
20 SEVENTH ST. W.
932-8482

Yes, please send me a free brochure

English ☐ French ☐

Name_____

Address_____

City/Prov._____

Postal Code_____ Phone_____ (Optional)

SEAWAY NEWS
COMMUNITY EVENTS

Community Events Sponsored by

Canpage Communications

24 Hr. Answering Service
& Pager Rental

408 Pitt St. Cornwall

938-3867
FAX: 938-9645

DEADLINE: Wednesday at 3:00 pm

ATTENTION: RE COMMUNITY EVENT NOTICES. Deadline: Wed. prior to Sun. publication, 3 pm. Copy must be legible (printed or typed). Text to contain only "basic" information (Who, What, Where, When & telephone contact if required). Minimum wording, please! Notices can be mailed in, or brought into the office or faxed (933-0024). Notices will not be taken over the phone. Thank you. Short & sweet makes better reading.
Please Note: Only one week per insertion, permitted.

*** CORNWALL PUBLIC LIBRARY AND ITS BRANCHES** are hosting programs for children ages 5 to 12 years. Organized by the Cornwall Environment Resource Centre and their newly formed Green Team. Apr. 24, Plungee Program, Cornwall Public Library. Apr. 17, Brian Hickey (Batman) will meet at 2:30 pm. (04/12, 19)

*** CHEVALIERS DE COLOMB,** Conseil 9695, Nativité , 3 ième degré anglais (755) 18 avril. Réunion générale, Apr. 19 (04/12, 19)

*** A EUCHRE PARTY** will be held at Cornwall Township Lions Hall, Bonville, Apr. 12 at 8:00 pm. Prizes & lunch. Everyone welcome. (04/12,19)

*** DISTRICT 8 PORTION OF THE ONTARIO SENIOR GAMES** are in progress. Euchre April 21 at Cornwall, 119 Pitt St. at 1:00 pm & on April 28 at 1:00 pm at Morrisburg Legion. Bridge, Apr. 22 at 1:00 pm at K.of C. Building, Amelia St., Cornwal. (04/12, 19, 26)

*** SPRING INTO SUMMER 93 FASHION SHOW** & models graduation , Mon. Apr. 19 at 7:00 pm at the Holiday Inn. Entertainment by Ryan Gosling. Cost $10.00 per person. Tickets at Angie's Models & Images. PH: 932-1451. (04/12, 19)

*** RUMMAGE SALE** at Trinity Church, 2nd st. W. on Apr. 23 from 10 am to 2 pm. (04/12, 19)

*** THE ACW, TRINITY CHURCH** are sponsoring a bus trip to Place D'Orleans on Apr. 20 at 8:30 am. Call church office for info. at 933-3991. (04/12, 19)

*** KAMPING KANGAROOS,** a local chapter of national camper & hikers assoc. are meeting on Apr. 25 at 1 pm at Cornwall Electric boardroom followed by bowling and supper at a restaurant. Info: 932-5232 or 938-2583 in Alexandria 525-1106, (04/12, 19)

*** SAVE THE CHILDREN - CANADA,** Cornwall Branch will be holding its 8th annual Fundraising Luncheon on Fri. Apr. 23 at St. John's Presbyterian Church from 11:30 am to 1:30 pm. Lunch served. Cost $4.50. Everyone welcome. (04/12, 19)

*** RHODES CYCLE BOUTIQUE** in cooperation with the Fitzpatrick Branch Library in Broadview Park on Henry St. presents "Bicycles In the 90's". Learn about bike maintenance & safety. Thurs. Apr. 22 at 6:30 pm for ages 13-16. Admission is free. Info: 933-7353 after 1 pm. (04/12, 19)

*** MALCOLM MacDONALD** President of the Stormont-Dundas Progressive Conservative Assoc. will hold a meeting on Tues. Apr. 27 at 8 pm at the Parkway Hotel, Brookdale & Hwy. 2, Cornall to select delegates to the National Conservative Convention in Ottawa in June. To vote at this meeting you must have a 1993 membership card from the local association. Cards must be purchased no later than Apr. 17. For information call Corwnall at 938-7788 & Morrisburg at 543-2922 or any member of the executive. (04/12, 19, 26)

*** ANTIQUE & CRAFT SHOW** sponsored by Massena Memorial Hospital auxiliary will be held at Massena Central High School from 10 am 'til 4:30 pm. Light refreshments will be served. Light luncheon from 11:30 'til 1:30 pm. Admission is $2.00, children under 12 free. Info: (315) 769-7120. (04/12,19)

*** CORNWALL QUILTERS GUILD** are meeting Mon. Apr. 19th at 7 pm at new location at Clubhouse, King George Park, Artspace, Seventh St. W. at York St. New members welcome. (04/12, 19)

*** DEPRESSIVE MANIC DEPRESSIVE SUPPORT GROUP,** Cornwall Chapter "Over The Rainbow" meet every 3rd Tuesday of the month. Next meeting Tues. Apr. 20 at 7 pm at Starbright Centre, 533 Pitt St. Info: 938-5408, 1-5 pm weekdays. (04/12, 19)

*** INVERARDEN REGENCY COTTAGE MUSEUM** at 3332 Montreal Rd. was built in 1816 for fur trader John McDonald of Garth. Museum hours are: Tues. to Sat. 11 am to 5 pm and Sun. 2 pm to 5 pm. Admission is free. Info: 938-9585. (04/12, 19, 26)

*** THE HOLY CROSS GOLDEN AGE** are holding their monthly supper Tues. Apr. 20 at 5:30 pm followed by cards in basement of church. Please bring one item of non-perishable goods for the needy. Everyone welcome. Info: 937-3219. (04/12, 19)

*** CANADIAN MENTAL HEALTH** Assoc. are holding their first annual fashion show in honour of Secretary's Day "9-5" at the Ramada Inn, Brookdale Ave., Cornwall on Wed. Apr. 21 at 5 pm. Tickets $10 per person. Door prizes. Everyone welcome. Info: 933-5845 (04/12, 19)

*** EASTERN STAR REBEKAH LODGE #48** will hold a euchre at 7:30 pm on Apr. 20 at 305 13th St. W., Cornwall. Prizes & lunch served. (04/12, 19)

*** MORNING STAR,** Canadian recording artists will be appearing at St. Matthews Lutheran Church, 1509 2nd St. W. on Tues. Apr. 20 at 7:30 pm. No charge. Info: 938-0883. (04/12, 19)

*** TRI-COUNTRY HARD OF HEARING ASSOC.** will hold the regular meeting on Mon. Apr. 26th at 7:30 pm in the RCAFA Wing, Water St. New members welcome. (04/19, 26)

*** THE CANADIAN FEDERATION OF UNIVERSITY WOMEN** Cornwall Branch will hold their Annual Meeting on Tues. Apr. 27 at 8 pm in Knox-St. Paul's Church, Lewis Hall. (04/19, 26)

*** "MISSION OF HOPE"** Barry Moore Crusade Sun. Apr. 18t to Thurs. Apr. 22 at 7 pm each evening at General Vanier Secondary School Auditorium, 1500 Cumberland St. Everyone welcome. Free admission. Free supervised nursery. Info: 932-6675. (04/12, 19)

*** PANCAKE BREAKFAST,** Apple Hill Community Centre, April 18th from 9 am - 1 pm. Proceeds to go to the Maxville Manor Fund.

*** THE CORNWALL HIGHLANDERS** are starting their 17th season in the Eastern Ont. Rugby League in Div. 11. Anyone interested in joining the Cornwall Rugby Club can attend practices at the TCTI Rugby Field on Tues. & Thurs. evening at 5:50 pm. No experience necessary. All ages welcome to join or just work out. Info: 932-6385 or 933-7302. (04/19, 26)

*** CORNWALL DISTRICT KENNEL CLUB** all breed Sanction Match will be held Sun. Apr. 18 at the Water St. Arena. Everyone welcome. Judging starts at 10:00 am for obedience & 11:00 am for conformation. (04/19)

*** BLESSED SACRAMENT CWL** will hold a rummage sale on Sat. Apr. 24 from 8:00 am to 12 noon in the parish hall, Tollgate Rd. (04/19)

*** ROYAL CANADIAN LEGION BRANCH 297** General meeting & nomination of officers for 1993-94 Executive will be held on Apr. 21 at 7:30 pm. District Convention (Kingston) Apr. 24 & 25. Apr. 25 Darts Triples 12:30 pm. Info: 932-6095. (04/19, 26)

*** WOMEN OF THE MOOSE** 145 - Euchre and Supper at the Lodge, 443 - 11th St. W. on Sun. Apr. 25 at 2:00 pm. Everyone welcome. (04/19, 26)

*** RUMMAGE SALE** at Knox St. Paul's Church on April 29 from 10 am to 4 pm (04/19, 26)

*** ST. COLUMBAN'S CATHOLIC WOMEN'S LEAGUE** will hold their Spring Rummage Sale in the Parish Centre on Apr. 29 from 9 am to 7 pm. Info: 932-6415. (04/19, 26)

*** ST. RAPHAEL'S PARISH CENTRE** are holding a Euchre party on Sun. Apr. 18th at 8 pm. Prizes & refreshments. Everyone welcome. This is the last one for the season. (04/19)

*** THE AUXILIARY TO THE CORNWALL GENERAL HOSPITAL** invites bridge players to its Spring Dessert Bridge at Caldwell Hall, St. John's Presbyterian Church, 28 2nd St. E. on April 28 at 1:30 pm. Tickets $4.00 ea. available from Mrs. Ault, 933-7075 or Mrs. Stokes, 932-3035. For table reservations call 534-2660 or 933-8889. (04/19, 26)

*** RUMMAGE SALE,** St. Felix Church Hall Thurs. Apr. 29 from 9;30 am to 8 pm & Fri. Apr. 30 from 9:30 am to 4 pm at 620 Glengarry Blvd. (04/19, 26)

*** SCOTTISH COUNTRY DANCING** every Wed. night at 7:30 pm at the Armoury. Last two months to enjoy dancing. Info: 933-3634. (04/19, 26)

*** OVEREATERS ANONYMOUS** meet every Wed. at 7:30 pm at Milles Roches Hall, 801 4th st. E., Rm. 111. Info: 932-1936. (04/19, 26)

*** RHODES CYCLE BOUTIQUE** in co-operation with the Anne Nyland Branch Library in St. Joseph's Park on Jarvis St. presents "Bicycles In The 90's". Learn about general bike maintenance and safety gear on Fri. Apr. 30 for ages 9 - 12, & Thurs. May 6 for ages 13-16 at 6:30 pm. Admission is free. Info: 933-8244 after 1 pm. (04/19, 26)

*** THE NIGHTINGALE RESEARCH FOUNDATION SUPPORT GROUP** has a new name, location & time. It is now The Seaway M.E. sh. Group, located at the Cornwall Seaway Lions Club, Fortier St. Meeting held the last Wed. of the month at 7:30 pm. Thi is a support group for anyone with fribositis, fibromyalgia & chronic fatigue syndrome. Info: 933-8601 or 933-2738. (04/19, 26)

*** CHURCH OF THE GOOD SHEPHERD,** corner of First & Marlborough St. is holding a Rummage Sale on Wed. Apr. 21 from 9:30 am to 2:00 pm. Everyone welcome. (04/19)

*** GIANT EUCHRE** at the R.C.A.F.A WING 424, Water St. on April 25 starting at 2:00 pm. Registration 1 pm. Prizes pending. Light lunch. Everyone welcome. Info: 938-3125. (04/19, 26)

*** PARKINSON'S SELF HELP GROUP** of Cornwall will meet Apr. 20th at 1 pm in the R.C.A.F. Wing, 240 Water St. W. Everyone welcome. Info: 936-1790 or 931-1903. (04/19)

*** THE OSGOODE TOWNSHIP MALE CHOIR** (50 members) in concert in Ingleside on Sat. Apr. 24 at 8 pm to celebrate St. Matthew's Presbyterian Church 35th Anniversary, Memorial Square. (04/19)

*** MEALS ON WHEELS** will hold it's annual Volunteers Coffee Party on Mon. Apr. 26th in St. Paul's Hall at Knox St. Paul's United Church at 2 pm. The regular monthly meeting will be on Mon. May 3 at 1:30 pm in the Board Room. (04/19, 26)

*** WEEKEND "REFLETS ET LUMIERE"** for couples Apr. 30. This weekend in French. A weekend of discussion and testimonies for divorced or persons into a second union. Registration forms and information available from Jeannine & Ray Lacroix at 938-6364. Apr. 30, May 1-2 for men, May 7-9 for women. (04/19, 26)

*** SEAWAY SENIORS, 205 AMELIA ST.** still have seats available for the day trip to Ottawa, Apr. 22. Info: 932-4969 or at the club. (04/19)

*** BREATH OF SCOTLAND,** Ronnie Coburn's Scottish variety show, Sat. May 1 at 8 pm at Aultsville Hall Theatre, St. Lawrence College. Tickets $10.00. Proceeds to St. John's Presbyterian Church Pipe Organ Restoration Fund. Info: 936-6888. (04/19, 26)

*** AUCTION SALE,** Sat. may 1 at 11 am at St. John's Presbyterian Church, Church Hall, 28 2nd St. E. Lunch available. Proceeds for the Pipe Organ Restoration Fund. (04/19, 26)

*** THE COMMUNITY PROTESTANT CHURCH** in Lancaster will hold a "Flea Market" on May 1st at Smithsfield Hall in the village of Lancaster from 10 am to 3 pm. Info: 347-3602. (04/19, 26)

*** CORNWALL AERO MODELLERS** Spring Mall Show, Sat. Apr. 24 from 9 am to 5 pm at Brookdale Mall. Large display of Radio Control, Models, etc. Everyone welcome. (04/19)

*** CHAR-LAN D.H.S. HERITAGE COMMITTEE** presents Scenes from Glengarry Schooldays, a 3 act play based on a novel by Ralph Connor, at Char-Lan High School Auditorium, Williamstown. Tickets still available for Friday Apr. 23 at 8 pm (play only $8.00) & Sun. Apr. 25 at 12:30 pm (Dinner Theatre matinee $20.00). Sat. Apr. 24th Dinner Theatre performance has been sold out. Info: 347-3598. (04/19)

*** S.D.& G. RESOURCE CENTRE FOR INJURED WORKERS** will be holding a "Tag Day" on Apr. 24. Donation cans located at various shopping malls & convenient stores. Apr. 28 is National Day of Mourning for workers killed & injured on the job. Injured workers past and present should gather at Cornwall City Hall at noon in recognition of all injured workers. Info: 938-9111. (04/19, 26)

*** LUNG ASSOC. PARENTS OF ASTHMATIC CHILDREN** monthly support meeting Wed. Apr. 21 at 7 pm at the Lung Assoc. Office, 240 2nd St. E. Guest speaker. Info: 932-4999. (04/19)

*** S.D. & G. GENEALOGICAL SOCIETY** meeting Tue. Apr. 27 at 7 pm in the Choir Room, Trinity Anglican Church Hall, 105 2nd St. W. (04,19, 26)

*** CORNWALL MINOR MIXED SOFTBALL REGISTRATION** Thurs./Fri. Apr. 22, 23 for ages 5 to 14 from 6 pm - 9 pm and Sat. Apr. 24 from 9 am - 12 pm at the Bob Turner Memorial Centre (04/19)

Canadian Cancer Society SD & G Unit
VOLUNTEER OF THE WEEK



Jennifer Purdy helps out in the unit office after her classes and on school holidays. Jennifer is a grade 13 student, program of the arts, St. Lawrence. Earlier this year she attended C.C.V.S. and was on the school health council, school band and year book committee (to name a few). Jennifer is a true volunteer at heart!!

It is so refreshing to see our young people play such an active role in our community

HATS OFF, TO JENNIFER!!!

Glen presents

TWO INTO ONE

in cabaret
Directed by David Barnes

DATE: April 29, 39 - May 1, 6, 7, 8, 1993
PLACE: Glen Building (behind Water St. Arena)
TIME: 8:15 pm
PRICE: $7.00

CALL 937-GLEN 10 am - 6 pm
Mon. - Fri.

Glen Tradition - A Comedy To Entertain You

Wilma's Healthy Kitchen

A couple of weeks ago, all that many of us could see outside our kitchen window was winter; but Spring is finally bursting forth. Spring is my favourite time of year.

Spring is a good time to re-evaluate the resolutions we made in January. Did you resolve to include more exercise in your life? I definitely want to get back to walking and searching for those first signs of Spring - a robin, crocuses peeking through the last snow, buds swelling on the trees. It's time to find an 'exercise buddy' with whom I can share my fitness goals. Together we'll push past limits and give each other a well-deserved pat on the back when we finally reach our goals.

The next step, of course, is a healthier diet. That *should* be easy. Everywhere you look these days there are books and hints and articles on that subject. "But," you say, "where do I start? My family likes the way we eat now."

The answer is to start slowly. You may be ready to make that commitment; however, as you well know, you can lead your husband to chickpeas, but you can't make him eat.

Choose whole grains every day. For breakfast, select from a variety of whole-grain cereals -- delicious either hot or cold. For supper, try brown rice, bulgur, or cracked wheat added to soups or casseroles or served as side dishes. These low-cost sources of carbohydrates, protein, minerals and B vitamins add fibre as well as variety to many meals.

Another way to eat healthier is cutting the amount of fat in the meat you eat. Look for lean cuts; cut off any excess fat; remove the skin from poultry. Above all, change the focus of your meal. Instead of building every meal around meat, build it around vegetables with meat as your side dish. Try to make meals with legumes served with corn, rice, wheat, sesame seeds, barley or oats to complete your protein.

WILMA'S FRUIT PIE

(no fat, no added sugar)

1/3 Cup unsweetened frozen apple juice concentrate
1/2 Cup water
2 Tablespoons cornstarch
3 cups fruit of your choice, fresh or frozen
1 apple, chopped finely (Must be included in pie!)

Combine apple juice and water with cornstarch. Cook over medium heat, stirring, until thick and clear. Add fruit and apple. For fresh fruit cook and stir until coated. For frozen fruit cook and stir until thawed and coated. Line a 9-inch glass pie plate with Grapenuts cereal and 1/4 Cup graham cracker crumbs. Slice 2 bananas lengthwise over cereal and crumbs. Pour fruit mixture over base and bake at 350°F for 30 minutes.

Note: Possible combinations
1) Apples, blueberries, raspberries
2) Peaches, Pineapple, Kiwi and Mango

The cooked fruit may be used as a topping on pancakes or crepes.

The following quick recipe is a favourite of mine.

PASTA WITH CHICKEN (or TOFU) & VEGETABLES

1½ c. chopped broccoli
⅓ c. chopped onion
2 cloves garlic, minced
1 med. carrot, cut in thin strips
½ c. frozen kernel corn
½ t. canola oil
2 c. cut-up cooked chicken or turkey breast or tofu (1 lb.)
1 t. Mrs. Dash Seasoning or Bragg's Amino Acids
4 c. cooked whole-wheat or vegetable macaroni-**HOT**
⅓ c. grated Parmesan cheese
2 T. parsley

Cook broccoli, onion, garlic and carrot in 1 cup low-salt chicken broth and oil in covered dish in microwave until broccoli is crisp-tender. Drain. Stir in corn, chicken (or tofu), seasoning and tomatoes. Heat in saucepan, stirring lightly, about 3 minutes or until chicken is hot. Spoon over macaroni. Sprinkle with cheese and parsley. Serves 6.

298 CALORIES PER SERVING: 35 G PROTEIN (18 G-TOFU); 32 G CARBOHYDRATE (40 G-TOFU); 35MG CHOLESTEROL (3MG-TOFU); 35 MG CHOLESTEROL (3 MG-TOFU); 6 G FAT (1 G-TOFU); 115 G SODIUM.

There's No Business Like Show Business

The Seaway Senior Citizens Club 1201, located at 205 Amelia Street, Cornwall, Ontario is presenting their 5th Annual Variety Show "There's No Business Like Show Business", May 22, 1993 at Aultsville Hall, St. Lawrence College, Cornwall.

Our cast of seniors, regulars from previous shows, along with some great new talent, is ready. We have our tap dancers, line dancers, singers and actors; our set designers, along with our stage hands, working behind the scenes - they are an experienced group of volunteers, a definite asset to keep the show moving smoothly.

Our special guests from the Good Companions Senior Centre, Ottawa, will certainly bring back memories from the big band era. "Grey Jazz", a group of retired professional musicians who, in their individual career years played worldwide with bands, e.g. Canadian Military Band, Duke Ellington, Louis Armstrong - just to name a few. Regular vocalists with the band are Bill Luxton, a well-known personality to the area, and Helene Kearney.

This is one show you won't want to miss. Come out and join in the fun. Tickets are now on sale - reserved seating only.



the ***SEAWAY SENIORS*** *present*
"There's No Business Like Show Business"

the 5th Annual Variety Show
with a cast of
Senior Citizens
Music, Comedy and Dance
May 22, 1993 1:30 and 7:30 p.m.
Aultsville Hall St. Lawrence College
Cornwall
Tickets On Sale Mon. to Fri.
from 10:00 a.m. to 3:00 p.m.
at the Seaway Seniors 205 Amelia Street
or Call 932-4969

Special Guest
the 15 Piece "GREY JAZZ" Band
from Good Companions Senior Centre, Ottawa with soloists Bill Luxton and Helen Kearney

SEAWAY SENIOR CITIZENS CLUB 1201



NEW MANAGEMENT
KARAOKE CONTEST
WED. APRIL 21st
$100 FIRST PRIZE
D.J. ON THURSDAY
LIVE BAND ON
FRIDAY & SATURDAY
Register Now For Our Wet T-Shirt Contest On April 29 $100 First Prize
MAXI'S PUB
1620 Vincent Massey Drive 933-1650

WEDDING CAKES
Heritage
MUFFINS PIES
Cookies & Cakes
(Wholesale Prices Available)
216 Pitt Street
Cornwall, Ontario K6J 3P6
(613) 933-4442



TOWN and COUNTRY
bingo
Cornwall Township Lions Club
LION'S HALL BONVILLE
(Turn East at Yellow Flashing Caution Light on Hwy. 138)
PACKAGE DEAL $9.00
9 REGULAR GAMES .. $35.00 5 SPECIALS .. $50
1 EXTRA SPECIAL ... $1850
If Won in 6 numbers (Over 6 numbers - l0 of Extra Special)
1 JACKPOT $250.00 1 BONANZA 2 SHARE THE WEALTH
We Use Bingo Sheets with dabber system
EVERY THURSDAY
Early Bird 7 pm
Regular Bingo 8 pm



FAJITA MONDAYS
Buy 1 at the regular price
GET THE 2nd 1/2 PRICE
TACO TUESDAY
99¢ TACOS ALL DAY
WINGS ON WEDNESDAY
20¢ EACH
NO LIMIT - EAT IN ONLY
THURSDAY-FRIDAY-SATURDAY-SUNDAY ONLY
15% OFF
WE'LL PAY THE TAXES FOR YOU
expires May 1/93
Mexicali Rosa's
*NOT VALID WITH ALREADY DISCOUNTED LUNCH SPECIALS OR DAILY PROMOTIONS - 1 COUPON PER GUEST CHECK
PRESENT COUPON WHEN ORDERING
ASK SERVER FOR DETAILS
58 PITT ST. 937-3000

ROGERS Community 11 Cornwall
presents
ROGERS CONNECTION
hosted by
Division Manager, Carol Ring
and Special Guest, Kevin Shea of YTV
LIVE PHONE-IN
MONDAY, APRIL 19TH AT 7 P. M.

SEAWAY NEWS

ENTERTAINMENT

A great *IMPERSONATIONS SHOW* called *MASK* is in town for one night only at *LA MAISON* on Montreal Road on Tuesday April 20th. There is no cover charge for this show and showtime is 9:00 pm. The band for Thursday through Sunday at La Maison this coming week is *CAUGHT IN THE ACT* from 9 pm to closing.

Here is the movie schedule for *BROOKDALE CINEMAS* for this week. In Cinema-1 it's a new film called *THE CRUSH* with shows at 7 pm & 9 pm while the matinee on the weekend will be *NINJA-3* with those wild turtles dude. In Cinema 2 you can catch *SANDLOT* with shows also at 7 pm & 9 pm and it is the matinee for Saturday & Sunday too. Held over in Cinema 3 is *THE UNFORGIVEN* for the 9 pm show. But if you wish to catch the early show at 7 pm it's *SUMMERSBY* with Jodie Foster and Richard Gere.

The featured group this week at *LA RICK'S BAR* on Montreal Road is *TOUCHE* from Thursday through Saturday. And don't forget it's *LADIES' NITE* on Saturday.

Several things are happening at *MURPHY'S INN* on Second Street West this week. If you read this early enough you can participate in the *POOL TOURNAMENT* on Sunday April 18th. It starts at 1:30 pm and entry fee is $10.00 (19 yrs. or older). Prizes are for cash, gifts & trophy. A *CRIBBAGE TOURNAMENT* is slated for April 25th starting at 1:30 pm. Also $10.00 entry and for prizes. They will be staging at *BID DAY YARD SALE* at Murphy's on Sunday May 2nd. It too starts at 1:30 pm. Bring your unwanted items & they will attempt to sell them for you. For more info. dial 933-2744.

Puppy lovers will get a chuckle from today's *POETIC PACKAGE:*

Knight N' DAY

Entertainment - Special Events & Restaurant Review - By Bud G. Knight

Our Little Puppy is So Nice

He Plays and Barks and Speaks

There's only One Thing Wrong ... Our Little Puppy Leaks!

Two acts are featured this week at *QUINN'S INN* at St. Andrews West with *JOHN MASON* taking over for the Thursday fare and then Perry Dunlop with *ACOUSTIC THUNDER* roars in for the Friday and Saturday fun.

Things are developing smoothly for the 1993 *5th ANNUAL DOWN MEMORY LANE SHOW.* It will happen on June 11th & 12th at the Aultsville Hall. The show, with a line-up of senior citizen talent, was the creation of Vernon Etherington, the producer in 1988. This production showcases senior citizen talent in a wide area and this years show some new talent as well. *VERNON,* along with Artistic Director *DAVID RUNIONS,* Musical Director *LAURIE HARRIS,* Stage Manager *LISA RUNIONS* and Advisor *JOHN HOOD* are working hard to bring another oustanding show to Aultsville Hall. There are four different dance groups, the vocal chorus, the Moose Creek Ballet, the Glengarry Gaelic Choir, professional soloist Fred Prytura, Peter Arnott and Sylvie Lalonde will do her Patsy Cline routine. Doug and Shirley McConnell clogging group, Syd Gardiner with a Fiddler on The Roof tribute, violinist Dick Hickerson, Anne & Pat D'Cruz a Worldfest tribute group, and a Dixie Band with a salute to the Grand Ole Oprey. A great many other talented seniors from the city & area will be performing and we will report on them on a later page. In the meantime, if you want any information you can call 932-3510 or 932-3936.

IS THIS TRUE GALS: at age 20, you gals blush when a man praises you; at age 30 you think he's a clever fellow; and at age 40 you wonder what he wants.

Well we are closing down the month of April. It has been a busy time and May promises to be even busier with a great many events planned. This weekend also sees the start of the annual *NATIONAL HOCKEY LEAGUE* playoffs. So take in a movie, visit any of our fine eating establishments, or visit any of the above events and maybe then you can curl up to watch the hockey action on the tube. Until May G'Day and G'Knight.

Last Week:

- Former trustee Susan Adams elected to replace Cindy Martin-Hyrcak on SD&G Public School Board.
- Raisin River White Water Canoe Race conditions ideal this year.
- Kevin Lower of Morrisburg receives Governor General's medal for act of bravery in Jan. accident.
- Mayor Martelle feeling optimistic of Cornwall's financial future.
- Income tax deadline fast approaching.
- Cornwall's Heritage Murals Projects receives $2500 donation from Downtown BIA.
- Westburne moving to new 15,000 sq.ft. new ultra-modern facility located in east end industrial park on Marleau.
- Finch View Seniors home to add six new units.
- Local Tories to select 10 party members to attend national leadership convention being held in Ottawa.
- Return of traditional Policeman's Ball, after 20 year absence, hoping to become an annual event.
- Charlottenburgh escapes third year without tax hike.
- $7.8 million worth of road & sewer reconstruction projects on agenda for Cornwall for this summer.

MICHELIN
Because so much is riding on your tires.
go with GUINDON
des gens de chez nous
1300 Pitt St. 933-6763 — Apple Hill 527-2844

BMD Uniforms
SALES & SERVICE
uniforms • workwear
industry clothing • clubs
937-4240
149 Montreal Rd.

PORTO Bello
Ask About Our All Inclusive WEDDING PACKAGE
Including Free D.J., Hotel Room & Complimentary Bottle of Champagne
1710 Vincent Massey Dr. 932-0070

MARLBOROUGH LAUNDROMAT
Wheelchair Accessible
WASH 75¢
DRY 25¢ 12 min.
13 Marlborough St. North

HEART AND STROKE FOUNDATION

FRI. & SAT. NIGHT
IN OUR PUB
ACOUSTIC THUNDER
QUINN'S
COUNTRY STYLE BRUNCH
every Sunday
11 am - 2 pm
St. Andrews, W
936-0766

No Charge Air event
LIMITED TIME ONLY.

CIVIC SEDANS



ACCORD SEDAN LX



For a brief time Alexandria Honda has a limited supply of selected Civic Sedans, as well as Accord Sedan LX models - all with air conditioning at no extra charge*. Improve your cash flow and your airflow. Act now. Even as you read this ad, time and air are running out.

ASK ABOUT OUR DIAL-A-DEMO PROGRAM

ALEXANDRIA HONDA

439 Main St. S., Alexandria

Instant Financing and Instant Delivery O.A.C.
Better Value By A Country Mile
525-4900
1-800-267-2333

Remember your seat belts. It's a simple fact of life.

*No charge air conditioning available on Civic Sedan models (EG855P, EG865P, EG856P, EG866P) and any Accord Sedan LX model for a limited time. See Alexandria Honda for details.