Rodger Grant TOYOTA
Red Tag Days Are Here!
Buy or Lease a New Toyota
& Receive a New Toyota Watch
PLUS Receive At No Charge 72 month/120,000 km
Toyota ECP Mechanical Protection Plan
353 Pitt Street, Cornwall 932-1106

BERKSHIRE
INVESTMENT GROUP INC.
Bruce Tessier, CFP
55 Water Street West, Suite 390, Cornwall
(613) 930-2122
Bruce Tessier
Certified Financial Planner



Leon's NO MONEY MIRACLE
YOU DON'T PAY FOR ONE YEAR!
Our Spring Furniture And Appliance Sale Flyer Is On Now!
136 4th Street East, Cornwall 932-2684

SEAWAY NEWS

April 16, 1999 VOLUME 13, ISSUE 16 SERVING CORNWALL AND AREA

Smoke Free Dundas?

South Dundas could be ringing in the new millennium with a clear, smoke-free cheer. The Eastern Ontario Health Unit is preparing to propose a bylaw to Council that would gradually restrict second hand smoke in workplaces and public places.

HEALTH UNIT EFFORT

"We're working towards a goal that by 2005, residents of all five counties will enjoy smoke-free environments in all public places and workplaces," says Julie Dyke of EOHU. The health unit is spearheading all smoke-free efforts in Eastern Ontario; Cornwall's bylaw is currently under review.

GRADUAL MOVE

In South Dundas, as in other counties, the bylaw calls for all municipal buildings to be 100 per cent smoke-free this year. In 2000, all public places, including restaurants, bingo halls, bowling alleys, billiard halls and sport facilities will be required to have 50 per cent of their space designated as smoke free; increasing to 75 per cent in 2001 and 100 per cent in 2002.

Bars are exempted from the 100 per cent ordinance.

The bylaw will be reviewed annually by a local committee.

KNOWN HEALTH RISK

"The dangers of smoking aren't limited to the smoker. Second hand smoke is a known health risk, especially for children. This proposed bylaw would help protect the health of all residents and visitors to South Dundas, and it would help put all businesses on equal footing," says Tracy Moffat of EOHU's Dundas office.

Rolling Along

Mr. Jake Lamoureux, Chairman of the Children's Treatment Centre Bike-A-Thon committee, recently announced that Darryl Adams and John Bolton, of Cornwall's Tri-Co Broadcasting Corporation, would be the honorary chairs for the 1999 Bike-A-Thon, to be held June 5th.

Darryl has been an active organizer, participant and promoter for numerous community fundraising initiatives.

John, an active cyclist, has himself participated in many of the Bike-A-Thon events.

Both these gentlemen will bring their brand of infectious humour to this worthy event and cause.

The Children's Treatment Centre does not receive government funding and relies solely on the generosity of the local communities it serves for its support.

Why not bring your bike and help continue the cycle of care which all youngsters so richly deserve!

Pictured are John Bolton & Darryl Adams.

Story & photo by Aubrey Johnson



DONE RIGHT ROOFING & SIDING
933-2157
Professionally Installed
SIDING
Get Your New Siding Done NOW!!
Call Now For Appointment
for immediate Installation
24 HR. emergency leak service
• SHINGLES OF ALL TYPES
• 2 PLY MEMBRANE ROOFING
• 10 YEAR WORKMANSHIP WARRANTY
• SNOW & ICE REMOVAL
• FULLY INSURED
• FREE ESTIMATES
• FINANCING OPTIONS AVAILABLE
RENOVATIONS
GET THE JOB "DONE RIGHT" AND DON'T WORRY IT PAYS!
BRENT 24 HR. PAGER 613-786-6682

Introducing the
Civic Special Edition
Standard Features:
• Air conditioning
• Power Door Locks
• Keyless Entry
• Body-Coloured Door Handles • "Special Edition" Badging
• Driver and Front Passenger Air Bags (SRS)
• AM/FM Stereo System • Adjustable Steering Column
• 5-Speed Manual Transmission with Starter-Interlock System
0 downpayment $259 | $1,000 downpayment $235 | $2,000 downpayment $211 bi-weekly
pdi included, taxes extra. See dealer for details
Cornwall HONDA
1200 Brookdale Ave. 933-7558

La Petite Vigne
Make Your Own Wine
$64.95 Any Style
Includes Corks, Shrinks & Labels. Makes Approx. 30 Bottles
ALSO AVAILABLE:
• Personalized Labels • Sparkling Wines • Wine Coolers
• Gift Certificates • Premium Quality Wines
~ Satisfaction Guaranteed ~
Millennium Wines Now Available
Hours: Sun. & Mon.: Closed; Tues. & Wed.: 10am-5pm; Thurs. & Fri.: 10am-8pm; Sat.: 8am-4pm
Best Value in Eastern Ontario
715 Principale Street, Casselman, Ont. (613) 764-1010

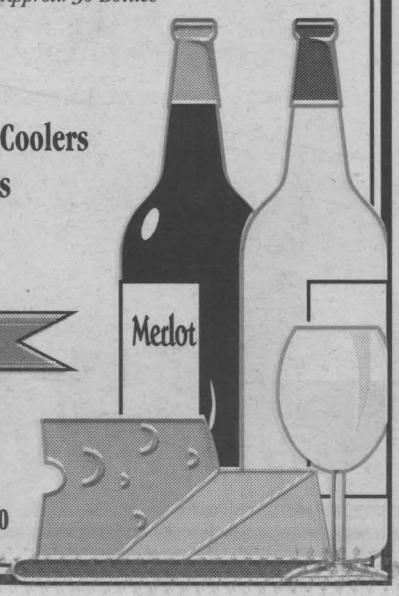

Great GOLF Giveaway
FREE NIKE GLOVE When You Buy New Adult Golf Set $19.99 Value
FREE Wilson "PRO STAFF" 3-Pack Golf Balls With Any New Golf Set
Jr. Golf Set $79.99 Reg. $99.99
Fairway Golf Bag $59.99 (Black) Reg. $79.99
New Oversized Drivers Reg. $49.99 $39.99
PLAY IT AGAIN SPORTS
OFFER VALID 'TIL APRIL 30TH ONLY
37 Ninth St. East
(We Buy Used) 936-2020



COMMUNITY UPDATE

***ALZHEIMER SOCIETY OF CORNWALL & DISTRICT** Board & Staff would like to extend a thank you to all those dedicated people who volunteer their time. In honour of National Volunteer Week April 18th to 24th, they extend a heartfelt THANK YOU!!

***ARMY, NAVY & AIR FORCE (A.N.A.F.)** 14 Marlborough St.N., hosts "Chicken Wings & Fries" every Wednesday evening, 4:30p.m. to 9:00p.m. Everyone welcome. Info: 938-5020.

***ASSOCIATION OF BRIGHT CHILDREN** SD&G/Cornwall Chapter will hold their next meeting on Monday April 19th, 7:00p.m., Community Room at Maynard's Independent Grocer. Info: Earl at 930-2145. Everyone welcome.

***BIBLE BASED LIFESTYLE SEMINAR** featuring professional nutrition instructors Gloria Lawson & Debbie Puffer, is being held at the Seventh Day Adventist Church, 2134 Pitt St., on April 19th, 20th, 22nd, 6:00p.m. Reservations call 937-0205.

***BIG BROTHERS & BIG SISTERS** of Cornwall and District will be holding an Information Night on Wednesday April 21st, 7:00p.m. at the agency's office at 101 Third St. West. Anyone interested in becoming a Big Brother/Sister is invited to attend. Info: 933-8035.

***BROOKDALE MALL** announces activities that are taking place in the coming week: "Spokes & Mags Motorcycle Display", Friday April 23rd-24th, "Aero Modellers Static Display" Saturday April 24th; Spring "Crafts with Class" Show April 26th to May 1st. Eveyone welcome.

***CATHOLIC WOMEN'S LEAGUE** of St. Columban's Parish are hosting a Rummage Sale in the Hall on Monday April 26th, 9:00a.m. Everyone welcome. Info: Frances at 932-7392.

***CENTRE CHARLES-EMILE CLAUDE** voyages: "Sucres St-Eustache", 22 avril, départ 2h Zellers; "Auberge L'Estrimont", Magog, Québec, 26 au 28 mai. Info appelez 932-1035.

***CHURCH OF THE GOOD SHEPHERD** are having a Rummage Sale, hosted by the A.C.W., on Wednesday April 21st, 9:00a.m. First & Marlborough St.

***COMMUNITY CARE ACCESS CENTRE** hosted by Louise McDonald will be at the Seaway Seniors Centre on Wednesday April 28th, 10:00a.m. Information on Long Term Care, what you need to know. Everyone welcome. Info: 932-4969

***CORNWALL PUBLIC LIBRARY** needs your help; bring your materials to the library's loading dock at the back of the building until April 23rd and help make the Friends of the Cornwall Library May 1st and May 3rd Spring Cleaning Book Sale a success. Info: 932-4796.

***CORNWALL QUILTERS' GUILD** will meet on Monday April 19th, 7:00p.m. at the King George Park Club House on the corner of York & Seventh Street. Anyone interested in quilts or quilting is welcome. Info call Katherine 347-2986.

***CORNWALL SENIOR CLUB #353** 119 Pitt St., weekly activities: Monday: "500" 1:00p.m., Tuesday: "Crib" 1:30p.m., Wednesday: "Fitness Class 9:30a.m.; "Euchre" 1:00p.m., Thursday: "Bingo" 1:00p.m. Info call 932-0980.

***CORNWALL WHEELS TO MEALS** Day Away for seniors providing door-to-door transportation, nourishing meals, crafts and activities. Every 1st and 3rd Wed. of each month. Info: 930-9292

***CORWALL GENERAL HOSPITAL** is hosting a daylong workshop, "Respecting Cultural Diversity: Strategies for Health Care Providers", on Thursday April 29th. Pre-registration is required before April 23rd. Info: 932-3300 ext. 4565.

***DINER'S CLUB LUNCHEON** for Seniors to be held at the Martintown Community Centre on Wednesday April 21st, 12:00noon. Reservations by April 19th. Call Lan-Char Seniors Support Centre at 347-1175. All seniors welcome.

***DOMTAR FORESTRY SERVICES** activities for April: "Hummingbirds & Butterflies", (Seniors/Retirees Program); Monday April 19th, 1:00p.m. "Backyard Naturalization", Sunday April 25th, 1:00p.m. Info: Fran 932-6620 ext. 308.

***EASTERN ONTARIO HEALTH UNIT** is looking for volunteers in the Winchester Area who have their own car and can offer transportation to people who need it. Mileage will be compensated. For information or to sign on call Lise Brisson at 1-800-267-7120.

***ENCORE SENIORS' EDUCATION CENTRE** will hold a workshop to discuss the Y2K problems on Thursday April 22nd, 1:00p.m., Room 118, Moulinette Hall, St. Lawrence College. Info: 937-1525.

***EUCHRE** is being held on Friday April 16th, 8:00p.m., Seniors Room at the Avonmore Community Centre. Proceeds to Cancer. Info: 984-0267. Eveyone welcome.

***FRIENDS OF THE CORNWALL PUBLIC LIBRARY** invites everyone to enjoy a coffee with them as they celebrate the grand opening of "Friends' Place" on Saturday April 17th at 10:30a.m. Info: 932-4796.

***FRIENDS OF THE UPPER CANADA MIGRATORY BIRD SANCTUARY** annual general meeting will be held on Wednesday April 21st, 7:00p.m., in the Sanctuary's Visitors Interpretive Centre. Info 534-2808.

***GOLF TALK!!!** Shave strokes off your game with tips from golf pro Bobby Flaro as he presents "Golf Talk" at the Cornwall Public Library, Tuesday April 20th, 7:00p.m. Info: 932-4796.

***HEART & STROKE FOUNDATION OF ONTARIO** are holding a Women's Heart Health Symposium, on Thursday May 6th, 7:00p.m., Glengarry Outreach Centre-The Rendez-Vous, 48 Elgin St.E., Alexandria. Reserve seating by calling Francine 525-5544 or Sandra 938-8933 by May 3rd.

***JOIE DE VIVRE,** est un mouvement catholique d'entraide sans but lucratif s'adressant aux personnes vivant seules, qui on connu une peine à cause d'une séparation ou d'un divorce. Recontres les vendredis à 7h30, 305 Baldwin. Renseignements: Lucille 933-0255 ou Jacques 932-2285.

***LONG SAULT SENIORS FRIENDLY CIRCLE** Spring Tea & Bake Sale being held on Saturday April 24th, 1:00p.m., 50 Saunders Ave., Long Sault. Everyone welcome. Info: 534-2532.

***NAVY CLUB** upcoming events: "Pub Night", Friday April 16th, 7:30p.m.; "Navy Club Special Progressive (Euchre)", Saturday April 17th, 1:15p.m. start. Everyone welcome. Info: 930-2060 code 6289.

***NICOTINE ANONYMOUS** for people who have quit smoking or have the desire to quit smoking. Call 937-3593.

***NORTH GLENGARRY YOUTH CENTRE** invites everyone to a Bowl-A-Thon on Saturday May 8th, 1:00p.m., Alexandria Lanes in support of CHEO (Childrens Hospital of Eastern Ontario). Registration must be done by Monday May 3rd. Info: Lanie at 525-5544.

ORDER OF THE EASTERN STAR Cornwall Chapter #202 are having a Tea & Bake Sale on Wednesday April 28th, 2:00p.m., at the Masonic Centre, 333 Second St. E. Reservations call Ann 534-2586 or Joan 932-6190.

***OTTAWA VALLEY MEAT RABBIT PRODUCERS' ASSOCIATION** welcomes everyone to their 11th annual Auction Sale of Rabbits (meat/pet/show) and equipment to be held at South Mountain Fairgrounds commencing at 11:00a.m. Saturday May 1st. Info: Dave at 613-826-0252.

***OVEREATERS' ANONYMOUS** hold weekly meetings at Knox St. Paul's United Church, Library Room every Monday & Thursday Evening, 7:30p.m. For more info call Louise at 937-3812.

***PARKINSON'S SELF HELP GROUP** of Cornwall meet at the RCAF Assoc. Bldg. (Wing 424) on Water St. W. on Tuesday April 20th, 1:15 pm. Anyone interested in Parkinson's Disease is welcome. For more info call 936-1790 or 933-2193.

***PEER SUPPORTS GROUP** open to individuals who have experienced mental illness or mental health problems and who are looking for information, peer support & sharing of coping skills & strategies. Monday evenings from 6 to 8 pm at 29 Second St. East. Info, call 933-5845.

***RUMMAGE SALE** is being held on Thursday April 29th, 10:00a.m., Knox St. Paul's United Church, (use Sydney St. handicapped door & Second St. parking lot door). Info: 938-3704.

***SAFE GRAD ACTIVITY** is a program being organized by the Eastern Ontario Health Unit, for the Graduating Class of 1999 to ensure a safe graduation. For info or to ask for help in organizing a Safe Grad Event, call the Health Line/Appel-sante at 930-7080 or 1-800-267-0852.

***SEAWAY SENIORS** 205 Amelia Street, activities: Monday's: T'AI CHI 9:00a.m., Cribbage 1:30p.m., Tuesday's: Euchre 1:30p.m., Wednesday's: Bridge & Scrabble, 1:00p.m., Thursday's: Darts, & Skat 1:30p.m. For info call 932-4969.

SEAWAY TOASTMASTERS: *would you like to improve your Public Speaking & Leadership Skills? Info call Alan Mills at 931-1725.

***SPAGHETTI SUPPER & AUCTION** is being held on Saturday May 8th, St. Columban's Parish. Meal at 5:30p.m., Auction begins at 7:15p.m., Auctionneer: Flora Dumouchel. Event is sponsored by St. Columban's Parish to benefit the "Journey to the Father" Youth Conference.

***TAGWI 25TH YEAR REUNION** is to be held on May 21st & 22nd. Committee members would appreciate all past students, principals, teachers and supoort staff to return registration forms by April 30th. If you have not received invitation/registration form, call 538-4550 for the locations of these forms.

***THE FRIENDS OF THE UPPER CANADA MIGRATORY BIRD SANCTUARY** Program entitled "Introduction to Photographing Birds" which was scheduled for April 25th has been RESCHEDULED to Sunday June 6th, 1:00p.m. For info: 534-2808.

***VOLUNTEERS.** Are you wondering what you can do with your time that would be fulfilling? Volunteer for the Eastern Ontario Health Unit. If you are willing to share your time and experience with others call Lise Brisson at 1-800-267-7120.

*** BIG BROTHERS AND BIG SISTERS** of Cornwall & District will be holding an Information Night on Wednesday, April 21st at 7 pm at the agency's office at 101 Third Street West, Cornwall. Everyone interested in finding out more about becoming a Big Brother or Big Sister is invited to attend. For more information call 933-8035.

COMMUNITY UPDATE

Helping Others



Freemasonry is unquestionably the largest and oldest fraternity, as well as the largest philanthropic organization, in the world. Freemasonry has existed because it supplies the answer to many human needs. Man is a social creature and many a non-member is attracted to Freemasonry by the close friendship that exists between its members. Freemasons take part in ceremonies that obligates them to high moral standards and they also take the responsibility to be a conscientious and honourable individual as well as to be charitable in thought, word and deed. The most important element that commands the attention of the public is the charitable work that is done by the Freemasons and the Masonic family. The tenets of Freemasonry teach that every mason should espouse brotherly love, relief and truth and in this sense, Freemasons believe that all men are created equal. Given this principle, Freemasonry unites men of all nationalities and religious beliefs and conciliates true friendships amongst those who might otherwise remain at a perpetual distance. At a recent meeting at the Martintown Community Centre, headquarters for Lodge 596, members gathered to dedicate the centre in the presence of members and Grand Master William T. Anderson.

Pictured with the Grand Master are Deputy Grand Master R.W. Bro. Robert J. McKibbon; James Moore, Eastern District Deputy Grand Master; Paul D. Syrduk, Master Martintown Lodge and members and officers of the Martintown Lodge #596.

Story & photo by Aubrey Johnson

Spring CLEARANCE SALE in full swing

UP TO 50% OFF on surplus, slightly damaged and discontinued inventory

LIVING ROOM GROUPINGS
Sofas from $369
Sofa Beds from $499
Recliner Sofas from $899
All Leather Sofas from $1059



OVER 100 Sofas in Stock NOW!

SLEEP SETS
Twin from $169
Double from $249
Queen from $299

ROCKER LOUNGERS from $381
RECLINERS, ROCKERS from $199

5 Pc. Dinette Suites from $349

CANADIAN QUALITY Bedroom Suites from $999 Includes two night tables

"COUNTRY PRICES - FRIENDLY SERVICE"

Hours: Tues., Wed., Thurs., Sat. 9:30 am - 5:30 pm Fri. 9:30 am - 9:00 pm

The Furniture Loft
HOME • OF • FINE • FURNISHINGS
Financing Available
Hwy #43, Finch 984-2051

Items not exactly as illustrated

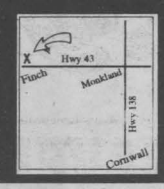

You were spotted shopping at FARMBOY. You're a winner!



WIN A Large, Plump Barbeque Chicken



YOU'RE A WINNER!

Check this week's photos. If you are in one of these photos, clip out the ad and bring it to the courtesy desk at Farm Boy. You will receive a large, plump, FARMBOY barbeque chicken compliments of Farmboy and Seaway News.

SEAWAY NEWS "Your Community Weekly Since 1985"

FARM BOY

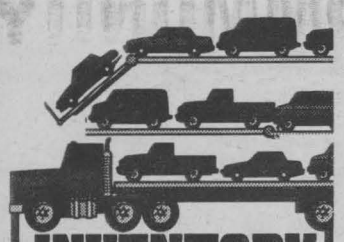

INVENTORY OVERLOAD

OUR INVENTORY REDUCTION MEANS GREAT SAVINGS FOR YOU

UNDER $25,000

'98 DEMO GTI VR6, 2 dr, 5 sp, only 4000km, like new ... $24995
'93 VOLKS CAMPER auto, mint ... $23900
'98 BEETLE auto, loaded, 20km ... $21800
'96 PASSAT TDI diesel, well equip, 50+MPS ... $18750

UNDER $17,000

'97 JETTA GL turbo diesel, cruise, sunroof ... $16450
'97 JETTA GT air, GT pkg, 45,000 km ... $16250
'95 PASSAT GLS turbo diesel ... $15995
'95 PASSAT GLX auto, mint, low km ... $15975
'96 JETTA GL TURBO diesel, air cond, sunroof, ABS $15495

UNDER $15,000

'96 JETTA GL 5 sp, air, mags, mint ... $14500
'96 JETTA GL turbo diesel, air cond ... $14500
'96 JETTA GL turbo diesel, white (2 to choose) ... $13895
'97 GOLF CL 2 dr., 5 spd., 40,000 km mint ... $13495
'94 JETTA GL turbo diesel, loaded, low km ... $13495
'95 PASSAT GLX WAGON auto, loaded ... $12995

UNDER $12,000

'95 GOLF GL turbo diesel, 50 MPS ... $11995
'93 PASSAT GLS VR6, leather, sunroof, loaded ... $11500
'93 JETTA GL auto, air ... $11495
'95 PASSAT GLS turbo diesel ... $10995

UNDER $10,000

'93 JETTA GL 5 sp, air, sunroof ... $9995
'93 JETTA 4 dr, 5 sp, air ... $9495
'95 JETTA turbo diesel, air, cruise ... $9459

JACK MACDONELL MOTOR SALES LTD.
"Your Hometown Volkswagen Dealer"
632 Pitt Street, Cornwall
933-3483

1998 Canadian Cancer Statistics

- An estimated 129,200 new cases of cancer and 62,700 deaths from cancer occurred in Canada in 1998. In Ontario — 49,000 new cases and 23,100 deaths. (This excludes the estimated 64,000 cases of non-melanoma skin cancer for Canada in 1998).
- In 1998, the most frequently diagnosed cancers continue to be breast cancer for women, and prostate cancer for men. Lung cancer remained as the leading cause of cancer deaths.
- Three types of cancer account for at least 50 per cent of the new cases in each sex: Prostate, lung and colorectal cancers in men — breast, lung and colorectal cancers in women. Almost a third of the cancer deaths in men and more than one-fifth in women are due to lung cancer alone.
- Cancer is primarily a disease of older Canadians, with more than 70 per cent of new cancer cases and more than 80 per cent of deaths due to cancer occurring among those at least 60 years old.
- During their lifetime, one in nine women is expected to develop breast cancer; one in 18 will develop colorectal cancer and one in 21 will develop lung cancer. Among men, one in eight will develop prostate cancer in his lifetime, mostly after age 70, and one in 11 will develop lung cancer.
- Despite the relative stability in rates for most types of cancer, the increase in the size and aging of the population resulted in more than a 30 per cent increase in the number of new cancer cases from 1988 to 1998 in Canada.

(Source: Canadian Cancer Statistics, 1998. Produced by the National Cancer Institute of Canada; Statistics Canada; Provincial/Territorial Cancer Registries; and Health Canada)

Need A Sunroom?

Rainstream

If you missed our booth at the Garden Show
We will be a Brookdale Mall April 16 & 17



We might have been small and we filled it full with eaves, doors, windows, and sunroom. Check out our prices and competitors too, and I am sure you will be back to see us real soon.

932-0817



ZOOM IN AND SAVE!

HITACHI 8MM CAMCORDERS



VM-E545L 8mm
WITH 2.5 COLOUR MONITOR
• 32 POWER ZOOM
• REMOTE CONTROL
NOW $699
SAVE $300

VM-E540 8mm
WITH COLOUR VIEW FINDER



NOW $599
SAVE $200

DEMO - 1 ONLY!
8MM WITH COLOUR VIEWFINDER



NOW $499
SAVE $200

Bill MITCHELL TV & Audio
1410 Pitt Street North
933-3133



See Brookshell Now for the Best Selection of New Cars in S.D. & G.

transport mania



99 Transport 7 pass., 3.4 V6, auto., dual air bags, p.m., ABS brakes & more
$23,798* $238†/mth.

17 IN STOCK

99 Transport #9257, 4 dr., p.l., p.w., keyless entry, 7 pass., modular seating
$26,859* $289†/mth.





99 Transport #9306, 7 pass., deep tint, air, AM/FM cass., power mirrors
$24,645* $249†/mth.



99 Montana Montana Package, power sliding doors, 7 pass., AM/FM CD player, LOADED
$30,098* $328†/mth.



99 Montana Extended Quad Capt. chairs, power sliding door, AM/FM CD player
$29,900* $348†/mth.

over 24 trucks in stock

99 GMC Sierra P/U SL #9252 Short Box, AM/FM cass
$21,310* $269†/mth.

99 GMC Sierra EXT Cab 4800 V8 Vortec, auto., AM/FM cass
$27,168* $388†/mth.



99 GMC Sierra SLE 4X4, 271 pkg., sportside, LOADED
$33,515* $459†/mth.

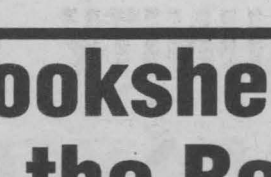

98 (NEW) 4X4 auto., locking differential, AM/FM cass
Special Price $23,799*



99 GMC Sierra 4X4 2500 Series, auto., air, AM/FM cass
$29,900* $399†/mth.

99 GMC S/E EXT. Classic #9018, Vortec 5700 V8, LOADED
$31,425* $388†/mth.

99 GMC Sierra SLE EXT #9342, 4X4, 271 pkg., LOADED
$34,695* $455†/mth.



99 GMC Sierra SL, 4X4 #9258, long box, auto., AM/FM cass
$25,250* $288†/mth.



99 Safari Van #9262, 8 pass., AM/FM cass., p.l.
$20,988* $268†/mth.



99 SLT Safari 8 pass., AM/FM CD player, LOADED
$29,665* $321†/mth.

Great Spring Deals On Brand New "1999"

PONTIAC financing as low as 1.9% | BUICK financing as low as 4.9% | GMC financing as low as 1.9%

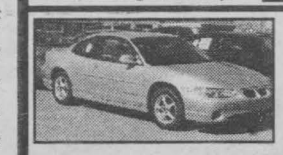

99 Grand Prix GT LOADED, 3.8 V6 engine, AM/FM CD player, GT pkg.
$26,298* $288†/mth.



99 Grand Am 4 dr., auto., air, power locks, rear spoiler
$19,998* $238†/mth.



99 Buick Century 4 dr., V6, loaded, AM/FM cass
Receive Golf Club With Purchase or Lease
$24,298* $288†/mth.



99 Sunfire GT Coupe air, tilt, cruise, CD player, alum. wheels
$20,398* $228†/mth.

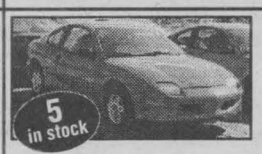

99 Sunfire Sedan auto., air, power locks, 15" wheels, spoiler
$17,998* $218†/mth.



99 Sunfire Coupe dual air bags, ABS brakes, spoiler
$15,998* $188†/mth.

used car superstore

97 Pontiac Sunfire, P1545, coupe, loaded, 39,456 kms,	$12,985	**98 Pontiac Transport,** P1524, loaded, 34,006 kms,	$23,995
97 Pontiac Sunfire, P1504, sedan, auto., air, 45,106 kms,	$12,995	**98 Chev. Blazer LS,** P1466, loaded, brown, 37,455 kms,	$27,500
97 Pontiac Grand Prix, P1274, p.l, 29,000 kms,	$18,900	**96 GMC Safari,** 9307A, loaded, blue, 37,100 kms,	$16,995
97 Pontiac Sunfire, P1545, coupe, loaded, 39,456 kms,	$12,985	**96 GMC Sierra SLE,** 9205A, cap, loaded, red, 58,757 kms,	$19,695
96 Pontiac Sunfire, 9317A, coupe, auto., 35,719 kms,	$11,495	**93 Chev. Blazer 2WD,** 9272A2, loaded, 130,526 kms,	$13,995
96 Cadillac DeVille, 9108A, loaded, CD, 58,000 kms,	$28,895	**90 GMC Sierra,** 9020A, V8, cap, loaded, 123,000 kms,	$9,995
96 Pontiac Sunfire, 9239A, coupe, auto., air, 63,188 kms,	$11,995	**98 Buick Century,** P1462, air, auto., demo,39,956 kms,	$18,900
96 Chev. Lumina, P1472, loaded, burgundy, 57,000 kms,	$14,995	**98 Chev. Malibu,** P1543, loaded, white, 37,562 kms,	$17,995
96 Pontiac Grand Am, P1278, demo,cruise, 49,000 kms,	$13,995	**98 Chev. Malibu,** P1540, loaded, blue, 35,271 kms,	$17,995
95 Chev. Corsica, 9304A, 4 dr., auto., cass., 70,751 kms,	$11,495	**98 Pontiac Grand Prix GT,** P1531, loaded, 39,882 kms,	$27,995
95 Buick Regal, 8537A, sedan, loaded, demo,43,202 kms,	$13,995	**98 Chev. Cavalier,** 9031A, 5 spd., spoiler, 17,232 kms,	$12,995
95 Pontiac Grand Prix, 9344A, loaded, 65,356 kms,	$11,995	**98 Buick Park Avenue,** P1486, loaded, 34,948 kms,	$31,900
94 Pontiac Firebird Formula, P1358A, loaded, 70,325 kms,	$16,995	**98 Pontiac Grand Prix GT,** P1529, loaded, 29,939 kms,	$25,995
98 Chev. Venture, P1339, loaded, 3 dr., beige, 39,798 kms,	$19,995	**98 Chev. Lumina,** P1519, loaded, cass., 37,349 kms,	$17,995
98 Pontiac Transport, P1530, auto., air, cass.,33,572 kms,	$22,995	**96 Buick Regal,** P1137, sedan, loaded, cass., 63,499 kms,	$14,438

PONTIAC BUICK GMC

Brookshell

PONTIAC BUICK GMC

*Plus Frt. & Taxes †36 mth. lease based on 20,000 km per year. Down payment required + freight, taxes & lic.

WHERE EVERYBODY GETS A GREAT DEAL!

1236 Brookdale Ave. 932-1724

CLEARANCE
cowboy boots
men's & ladies $79.95 & up

also open Sundays in April-May 11am - 3pm
DOUBLE K TACK 'N' KOUNTRY
Cornwall's Only Tack and Western Store
Leduc's Shopping Centre
377, 11th St. Cornwall
933-1570

Workshop Aims To Help Youth Develop Self Esteem

A group of college students is engaged in a project which they hope will improve the lives of local teenagers by helping them to develop self-esteem.

Three students in the Social Service Worker program at St. Lawrence College have spearheaded plans to bring speaker Dave Pelzer to Cornwall on May 20th at Aultsville Theatre.

Pelzer is a survivor of extreme child abuse and a former counseller to youth at risk. His presentation, entitled "The Most Important Person" aims to encourage personal responsibility, self-worth and resilience.

He aims to help youth develop self-esteem whether they are being abused or their lives are dominated by alcohol and/or drugs. A major theme of his presentation is that a cycle of abuse can be broken.

Students Kim-ying Sit, Marge Laprade and Kate Daller are spearheading plans to bring Pelzer from California to Cornwall. Chris Francis, college faculty member, and Audrey Moores, volunteer coordinator for the Children's Aid Society, are also part of the team.

Sit came up with the idea after reading two of Pelzer's books, "A Child Called 'It'" and "The Lost Boy", and seeing him on a television talk show. She said her volunteer work with foster children at the CAS showed her that "they needed to be respected and treated as human beings."

Laprade said she became interested in the project because she herself was a victim of child abuse. She would like the youth of Cornwall and area to hear Pelzer's message because, "the older you are the harder it is to break the habit of negative thinking that is the result of abuse. If you start at an earlier age, it is easier."

Sit said the target group of the Pelzer presentation is "all youth, not just victims of abuse. Youth are searching for identity, and if they are experiencing negative thinking, they don't know how to break the cycle."

"It's important that youth don't isolate themselves," added Laprade. "They need a sense of belonging, of community with others."

They hope that the majority in the audience will be high school students. Social service agency staff and their clients and the general public are all encouraged to attend.

Following Pelzer's presentation, discussion groups will deal with topics such as "Bridging the Gap Between Adults and Young People", "Children's Problems Associated with Witnessing Violence" and "Effects of Sexual Abuse".

The college, several local social service agencies and a number of local businesses have pitched in to provide some of the funds necessary to bring Pelzer to Cornwall. Fundraising events and admission charges are expected to cover the remaining expenses.

THE CHEVY TRUCK EVENT
ROCK THE NATION

NO SURPRISE PRICING
Puts You In Complete Control with Up-Front, Full Disclosure Pricing With No Aftershock.
PURCHASE $27,995
(Includes Freight of $940 and Air Tax of $100. Licence, insurance and taxes extra)
2.9% PURCHASE FINANCING UP TO 48 MONTHS
SMARTLEASE $378 36 MONTHS

1999 Chevy Silverado V8 Extended Cab
The 1999 Motor Trend Truck of the Year.
New Vortec 4800 SFI V8 255 hp engine
• automatic transmission with overdrive
• air conditioning
• third door with largest opening
• reclining 40/20/40 split-bench seat
• AM/FM stereo with cassette
• chrome grille, bumper and wheels

1999 CHEVY SILVERADO V8 EXTENDED CAB NO SURPRISE LEASE GUIDE

MONTHLY PAYMENT (36 mo/60,000 km)	$378 (plus tax)
CASH DOWN (Incl. Freight of $940 and Air Tax of $100)	$2,740
GAS TAX	NOT APPLICABLE
PRE-DELIVERY INSPECTION	NO EXTRA CHARGE
PST/GST (Incl. Tax on Payment)	$468
SECURITY DEPOSIT	WAIVED (O.A.C.)
TOTAL AMOUNT DUE ON DELIVERY	$3,586

Licence, P.P.S.A. & Admin. Fees Extra
With $0 down, monthly payment is $464 (plus tax) – $534 due on delivery.

Trim your truck with a Genuine GM Accessory Package
$16 A Month/ 36 Months Or $919 Purchase
GM Accessories
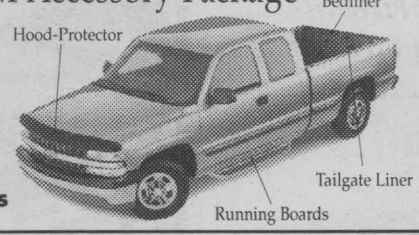

1999 Chevy Venture

3400 SFI V6 185 HP engine • 4-speed automatic transmission • 4-wheel anti-lock braking system • Next Generation dual front and side impact air bags • PASS-Key® III theft-deterrent system • air conditioning • AM/FM stereo • power door locks
PURCHASE $24,295
(Includes Freight of $895 and Air Tax of $100. Licence, insurance and taxes extra.)
1.9% PURCHASE FINANCING UP TO 48 MONTHS
SMARTLEASE $228 36 MONTHS

1999 CHEVY VENTURE NO SURPRISE LEASE GUIDE

MONTHLY PAYMENT (36 mo/60,000 km)	$228 (plus tax)
CASH DOWN (Incl. Freight of $895 and Air Tax of $100)	$4,160
GAS TAX	NOT APPLICABLE
PRE-DELIVERY INSPECTION	NO EXTRA CHARGE
PST/GST (Incl. Tax on Payment)	$658
SECURITY DEPOSIT	$300
TOTAL AMOUNT DUE ON DELIVERY	$5,346

Licence, P.P.S.A. & Admin. Fees Extra
With $0 down, monthly payment is $350 (plus tax) – $828 due on delivery.

1999 Chevy S-10 LS Extended Cab
Vortec 4300 SFI V6 175 HP engine • 4-speed automatic transmission • 4-wheel anti-lock braking system • Next Generation dual front air bags • PASSLock® theft-deterrent system • AM/FM stereo with CD player • air conditioning • power steering • 16" aluminum wheels • locking differential • sportside body • sport suspension

PURCHASE $22,595
(Includes Freight of $755 and Air Tax of $100. Licence, insurance and taxes extra.)
2.9% PURCHASE FINANCING UP TO 48 MONTHS
SMARTLEASE $248 36 MONTHS

1999 CHEVY S-10 LS EXTENDED CAB NO SURPRISE LEASE GUIDE

MONTHLY PAYMENT (36 mo/60,000 km)	$248 (plus tax)
CASH DOWN (Incl. Freight of $755 and Air Tax of $100)	$1,980
GAS TAX	NOT APPLICABLE
PRE-DELIVERY INSPECTION	NO EXTRA CHARGE
PST/GST (Incl. Tax on Payment)	$334
SECURITY DEPOSIT	$300
TOTAL AMOUNT DUE ON DELIVERY	$2,862

Licence, P.P.S.A. & Admin. Fees Extra
With $0 down, monthly payment is $308 (plus tax) – $729 due on delivery.

Chevrolet Dealers
www.gmcanada.com
We'd like you to know more: Come visit us at your local dealer, on our website at www.gmcanada.com or call us at 1-800-GM-DRIVE. All leases have annual kilometre limit of 20,000 km, $0.12 per excess kilometre. PST, GST and insurance extra. All leases have an annual cost of borrowing of 8.4%/3.4%/5.4% per annum for 1999 Chevy Silverado/Venture/S-10. Other lease options available. Financing on approved GMAC credit only. Example: $10,000 at 1.9%/2.9% APR, the monthly payment is $216.51/$220.90 for 48 months. Cost of borrowing is $392.48/$603.20. Total obligation is $10,392.48/$10,603.20. Down payment and/or trade may be required. Monthly payment and cost of borrowing will vary depending on amount borrowed and down payment/trade. Offers apply as indicated to new 1999 models of Chevy Silverado R7Z/Venture R7Z/S-10 R7Z equipped as described. Offers apply to qualified retail customers in the Ontario Chevrolet Dealer Marketing Association only. Dealer order or trade may be necessary. Limited time offer which may not be combined with other offers. Dealer may sell or lease for less. See your dealer(s) for conditions or details.

Michel Menard, D.D.
DENTURIST
Immediate Appointments
Dental Repair
Complete, Partial & Soft Plates
at
"Smiling Prices"
50 Ste. Catherine
St. Polycarpe, P.Q.
1-450-265-3332

Food for thought!
Along with eating right, daily physical activity is one of the best ways of reducing the risk of cardiovascular disease.

Sharing a Healthier Future with PARTICIPACTION

Ripple Effect Felt Throughout The Counties

The new mom who's worried about her baby's sleep habits---or rather the lack of. The teen who counts on the friendly face at the young adult clinic. The seniors' group whose week wouldn't be complete without that compassionate, invigorating visit. The staff who'd be lost without that extra set of hands, that welcoming smile.

The Eastern Ontario Health Unit is praising all its volunteers this week, though volunteer co-ordinator Lise Brisson is quick to add the appreciation goes far beyond the official Volunteer Week (April 18-24), and comes from far beyond the health unit walls.

"These volunteers help more than just the person they come in direct contact with. There's a wonderful ripple affect to volunteering," explains Brisson. "The volunteer who visits a teen mom also touches the life of that baby, other siblings, maybe even that mom's friends too. The volunteer who checks in on a senior, also provides peace of mind for that seniors children, friends and neighbors."

Last year the health unit's 59 volunteers throughout the five counties donated about 11,000 hours to everything from nutrition promotion and newsletter production to tobacco prevention and physical activities.

For more information about becoming a health unit volunteer, call Lise Brisson at 933-1375 or 1-800-267-0852 ext 292.

Buckling Up Benefits All

Whether you're just popping over to the corner store or setting out on cross-country trip, if you're getting there by car, buckle up.

"The goal is to arrive safely---no matter how long the trip," says Louise Matte-Forget of the Eastern Ontario Health unit which is participating in this year's spring seat belt campaign. The reality is, Ontarians make more quick jaunts than long-distance car trips, which explains this fact: most car accident injuries and deaths happen in cars traveling less then 65 km per hour.

Buckling up for all trips is not only sensible, since 1976 it's also the law in Ontario. Under this law, drivers are also responsible for properly buckling up any passengers under the age of 16.

Children under 12 should ride in the back seat of the car.

Babies under 9 kg must travel in a rear-facing child safety seat.

Toddlers nine to 18 kg who can sit unaided or pull themselves to a standing position can travel in a front-facing safety seat, anchored by seat belts and tether straps.

UNBELIEVABLE
APRIL SPECIAL
YOUR CHOICE
A Complete Central Vacuum System or CannisterVacuum
Complete with omni flowpower nozzle & accessories
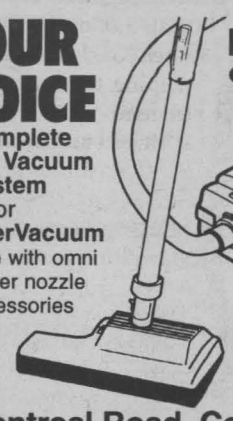
For only $649.00 with trade in
ELECTROLUX®
354 Montreal Road, Cornwall, Ontario 932-6023

RON JAMES
with special guest CHRIS FINN
"one of the 10 best television events of the '98 season"- Toronto Star
"hilarious sidesplitting evening of entertainment"- Globe & Mail
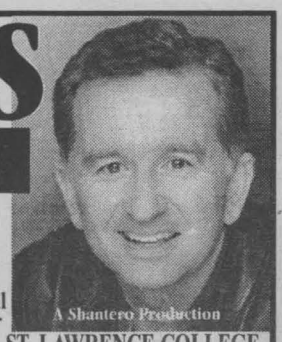
A Shantero Production
NEXT SATURDAY!!
AULTSVILLE THEATRE, ST. LAWRENCE COLLEGE
Saturday, April 24th - 8 pm
Reserved Seating: $20.00
(G.S.T. incl. plus $1. handling)
Civic Complex Box Office: 938-9400 (9-4 M-F)

HOMEOPATHY
a 15 hr.course
at Jean Coutu, Cornwall
√ Natural ways to treat your family
√ Alternatives to antibiotics
√ Build up your immune system
√ Beat the flu

Paulette Poirier
Homeopath
(514) 630-4703
Call Jean Coutu, Cornwall
938-7339, ask for Germain or Diane
($50.00 Fee)

Centre de prothèse auditive
Roy
Hearing Instrument Centre
Ontario Ministry of Health now has NEW ADP Program for Hearing Aids
Please Call for more information
Office Hours
Monday to Friday
9:00 a.m. to 5:00 p.m.
1335 Pitt Street
Medical Centre
(Side Door at Sunnyside Ave.)
938-2539

Emilienne Roy
Hearing Instrument Specialist

SPRING-FEST VALUES
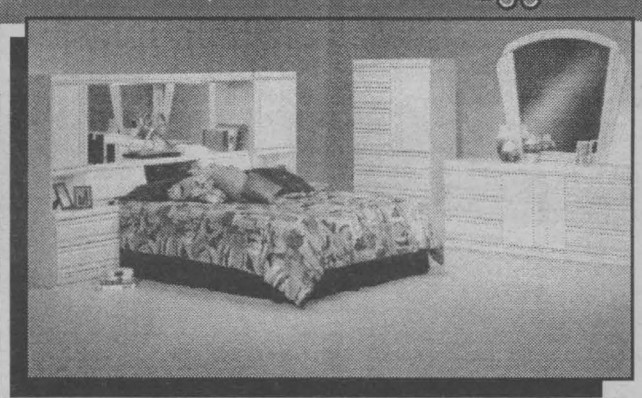
BEDROOM SUITE
10 pcs.
opal oak
ONLY $1,999
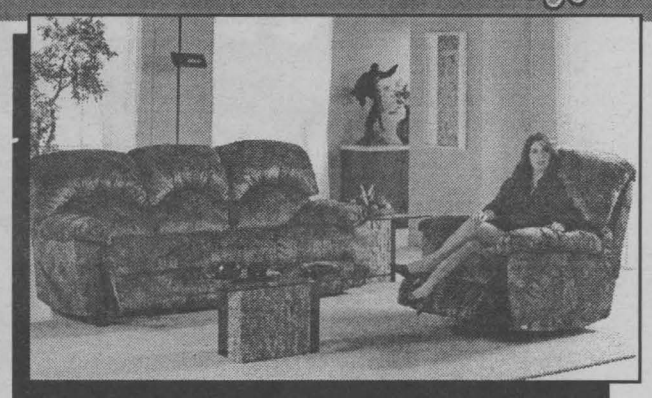
LIVING ROOM SET
sofa & chair recliner
2 pcs.
ONLY $1,099


LIVING ROOM SET
sofa, loveseat & chair
3 pcs.
ONLY $889

SOFA BED
ONLY $399
DINETTE SET
7 pcs.
STARTING AT $299

CAPTAIN'S BED & DESK
opal oak finish
mattress not included
ONLY $399

END TABLE/ COFFEETABLE
2 PC. SET
ONLY $99

BUNK BED
TWIN/FUTON
mattress not included
ONLY $369
Some items may be different than shown.
Limited quantities. Financing available.
ST. ISIDORE FURNITURE
500 YARDS NORTH OF HWY. 417, EXIT 51 · BEHIND MAXSTOP 20 MINUTES FROM CORNWALL
524-3202
OPEN: Mon. 9:30 - 5:30; Thurs. - Fri. 9:30 - 9:00;
Saturday 9:30 - 5:00; Sunday Noon - 5:00



THINK STORAGE...

Fur is Fashionable... Fur is Valuable... Fur is Desirable

Spring is the time to store your fur. Let our **specialists** pamper your fur with **professional cleaning**, perform any **repairs or adjustments** and put it in **storage** safely for the summer.

Plus, during our **April Fur Sale** you'll be surprised at how much your **old fur** is worth **on a trade-in.**

Minks from $2,995., Beavers from $1,995., Sheepskins from $1,495. during our **Storewide Sale.**

OTTAWA'S LARGEST FURRIER
will be in your area soon to pick up furs for summer storage. For more details and FREE bonded pick up, CALL:
TOLL FREE 1(877)774-4448

Burkholder Furs
LUXURY FOR LESS
119 Bank Street
3 Blocks from Parliament Hill
(613)232-2626
Mon.-Sat. 9-6pm

Free Validated Parking at the Municipal lot on Slater Street (Covered Portion Only)

E.S. Tagwi S.S. Outstanding In Its Field 1974-1999

E.S. Tagwi S.S. first opened its doors in September 1974. It was considered the premier school in the district. The place to be, both as a student and as an educator. The site of the school was chosen specifically because it was the meeting place of the Algonquin and the Iroquois nations.

Tagwi (pronounced TUGWA) is an Algonquin word meaning "meeting place". Appropriately chosen, Tagwi became the meeting place for students and all high schools in Stormont, Dundas and Glengarry, as well as the counties of Prescott Russell.

The latin inscription on the school crest "simul Discemus" translates to "together we shall learn". The inscription and the school name allude to the coming together of students from several communities and to Canada's two official languages.

Tagwi continues to be the focal point of a multi-faceted jewel, reflecting a variety of traditions and heritages. It is a source of pride to the communities it serves. The passage of time has provided Tagwi not only with an honourable past but a formidable legacy.

In May 1999, Victoria Day weekend, Tagwi will mark a quarter century, a milestone in the history of any educational institution. It will be a time to renew old friendships and acquaintances. It will be a celebration of our past and an opportunity to share in Tagwi's future.

The Lung Association

What sends more children to hospital and keeps them away from school: colds, the flu or asthma?

The answer is asthma, a lung disease that kills almost ten Canadians every week. The Lung Association's Asthma Appeal, launched recently, raises critical funds for research into this potentially fatal disease. Funds are also used to provide asthma self-help programs and information around the province.



Nicole Leger, Registered Respiratory Therapist at the Hotel Dieu Hospital, informs us that "most people do not realize that asthma is serious. Having asthma means more than just using an inhaler or staying away from your neighbour's cat. It's a disease that can be deadly and must be managed properly. The Lung Association can help with this."

The Lung Association's provincial goal for the 1999 Asthma Appeal is $967,000. In Cornwall and area, the goal is $14,000. Asthma is the leading cause of school absenteeism and the most common cause of hospitalization in young children. The 1999 Asthma Appeal is looking for your assistance in helping bring asthma under control and provide the proper education, information and support to asthmatic children and adults to help them live safely with their disease.

Asthma occurs when the lining of the lungs' bronchial airways become inflamed or swollen, usually due to allergies, airborne irritants or cold weather. These airways carry oxygen to the blood, and the length and severity of an attack can be fatal. Because asthma is often confused with other respiratory conditions, many children and adults suffer for years before their potentially fatal condition is properly diagnosed.

The Lung Association's Air Force Asthma Program has helped thousands to gain control over their asthma. Air Force is a self help educational program for parents and children that defines asthma, outlines the triggers of asthma, how to treat a child's asthma and how to cope with asthma. Funds raised through the Asthma Appeal will help maintain this successful program and help thousands more bring their asthma under control.

To make a charitable donation to The Lung Association's Asthma Appeal, please call toll free 1-800-668-7682. For lung health information call 1-800-972-2636 or visit The Lung Association's web site at www.on.lung.ca.

THE POWER TO ALWAYS BE THERE.

THE 1999 FORD TAURUS SE

THE 1999 MERCURY SABLE LS

★★★★★
5-Star Safety Rating

1999 Ford Taurus & Mercury Sable are the only cars in their class to earn five stars–the highest possible U.S. Government crash test rating–for both driver and front passenger.†

Taurus SE/Sable LS Standard Features:

- 3.0 Litre OHV V6 Engine
- 4-Speed Automatic with Overdrive
- Air Conditioning
- Power Windows & Locks
- Remote Keyless Entry
- Speed Control & Tilt Steering

Monthly payments of
$299/mo. with $3,495 down
$319/mo. with $2,795 down
$399/mo. with $0 down
Plus $850 Freight, Refundable Security Deposit from $350 and Taxes.

AT 1.9%*
36 Month Lease Financing

Taurus SE Also Includes Sport & Convenience Group:

- Aluminum Wheels
- Power Driver's Seat
- Spoiler & More!

Sable LS Extra Features:

- Power Driver's Seat
- Light Group & More!

LIMITED TIME OFFER
ONTARIO Ford FORD Lincoln Mercury Ford Trucks DEALERS
Visit our website at: www.ford.ca/offers/

WISE BUYERS READ THE LEGAL COPY: *Lease a new 1999 Ford Taurus SE with Convenience & Sport group/Mercury Sable LS, monthly lease payments of $299/$319/$399 based on a 36 month lease from Ford Credit to qualified retail lessees, on approved credit. Down payment or equivalent trade ($3,495/$2,795/$0), freight ($850), first month's payment and refundable security deposit ($350/$375/$475) required. Refundable security deposit may be used by Ford Credit to pay any portion of any costs owing to Ford Credit under the lease. Total lease obligation is $14,259/$14,279/$14,364. Some conditions and a mileage restriction of 60,000 km over 36 months apply. Charge of $0.08 per km above mileage restriction, plus applicable taxes, will apply. Licence, insurance, administration fees, and all applicable taxes are additional. Dealer may lease for less. Offer may change without notice. Limited time offer. See dealer for details. †The highest frontal impact rating for the driver and front passenger in U.S. Government National Highway Traffic Safety Administration testing. Government data only useful in comparing vehicles within 227 kg (500 lbs.) and with a base MSRP under $30,000. Ontario FMDA, P.O. Box 2000, Oakville, Ontario L6J 5E4

THANK YOU
FOR
THIRTY-FIVE YEARS
OF COMMUNITY SUPPORT

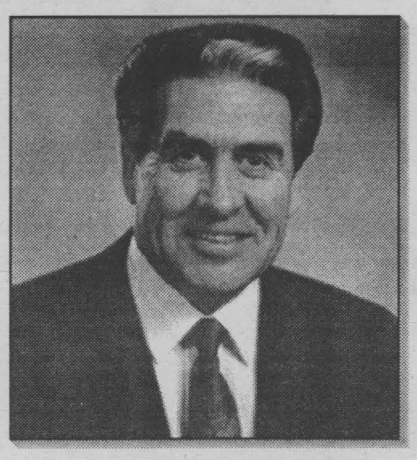

J.P. (JOHN) LAHAIE
Owner and Founder



CLAUDETTE R. LAHAIE
Owner-Funeral Director

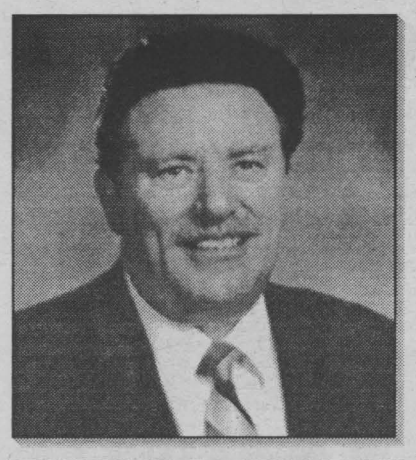

RAYMOND L. SULLIVAN
Owner-Funeral Director

Lahaie and Sullivan continues to be the leading funeral service in the area and **we thank you.**

Most of us pictured here have grown up in this area. We understand the spirit and moral character of this community. It's part of us also and we appreciate your support and friendship. We will continue to personalize our services to each family's preference - cremation or burial, songs or silence. The spirit is yours. The choice is always yours at both our locations.

Today, Lahaie and Sullivan is still owned by founders, John and Claudette Lahaie and Ray Sullivan, who became a partner in 1968.

In 1995, a large Chapel, with a seating capacity of 200, and a modern Reception Centre, were added to the West Branch located at 20 Seventh Street West.

In 1998, Lahaie and Sullivan's East Branch at 614 First Street East, was the second location to receive the popular Reception Centre addition which is located directly adjacent to our large Memorial Chapel.

For the changes that come with time, it's good to know that important values have not been compromised. The people you see here continue the 35 year tradition of serving families with respect, honesty and unsurpassed quality care.

Again, we appreciate your support. Thanks to you, the family tradition continues at Lahaie & Sullivan.

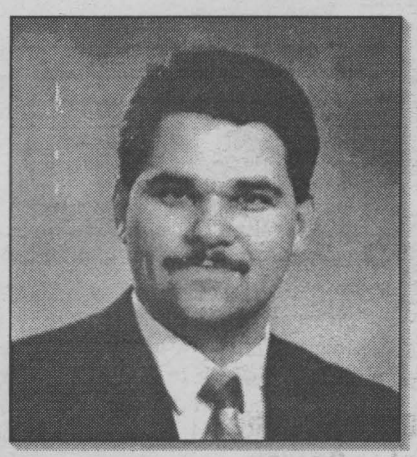

YVES P. GAUTHIER
General Manager & Funeral Director



CLAUDETTE M. LEE
Administrator

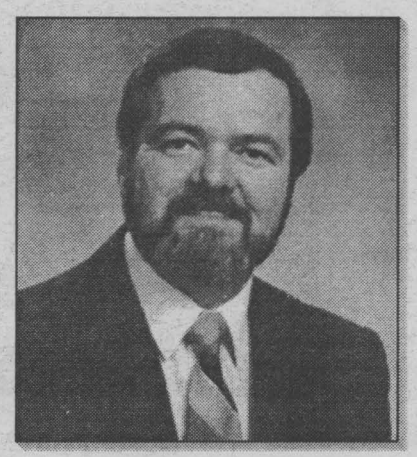

DENIS D. AUBE
Director of Services & Funeral Director

35 YEARS
1964 1999

LAHAIE & SULLIVAN
CORNWALL FUNERAL HOMES

EAST BRANCH
614 First St. East
933-2841

"Turn to a Friend"

"People Helping People"

WEST BRANCH
20 Seventh St. West
932-8482

Opinion

SEAWAY NEWS
A Division of J G F Holdings Inc.

329 - 2nd St. West, Cornwall, Ontario K6J 1G8 **Office: 933-0014 Classified: 933-0015**
FAX: 933-0024
Pres. : R.N. Aubry **Vice Pres. & General Manager:** Rick Shaver
Marketing Representatives: Bill Snelgrove... Arlene Hulls...Robin Cameron
Serving Cornwall and Area Since 1985 • PUBLISHED WEEKLY
• e-mail: snews@seawaynews.on.ca

More Radical Feminist Hokum Over the "NO" Means "NO" Rule

PERSPECTIVE

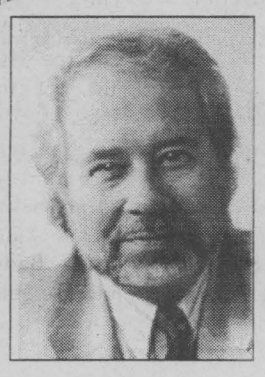

By Bob Roth
SEAWAY NEWS

Answering a question with another question is one of the best dodges in the debating game.

That's why I have to give some credit to Cyndi MacMillan who was able to use questions to sidestep the questions I raised in my March 3 column about women assuming some responsibility for their own behavior.

Typical of the radical feminist stance, Cyndi chose to criticize me rather than responding to the legitimate and profound questions I posed in the column entitled: "No" means "no" but women should act responsibility.

As has been the case with virtually every column I have written challenging radical feminist dogma, my questions remain unanswered. The tactic of the feminazis, you see, is to stifle debate by simply ridiculing every male who doesn't wear the armband of political correctness.

My March 3 column referred to recent trends in the interpretation of the "no" means "no" rule in our court system as it relates to sexual assault against women.

Specifically, I referred to the Supreme Court's overturning of an acquittal by an Alberta judge of a man who was charged with sexual assault after he touched a women's breasts and pelvic area. The touching took place after each had voluntarily given the other a "back rub."

I also referred to a case in Edmonton where a male soldier was invited to sleep with a female soldier in her bed.

The female soldier and the male corporal were out drinking together and she invited him to stay the night in her room. She undressed in front of him and put her arm around him as she invited him to sleep with her in her single bed.

He performed a sex act on her, was charged with sexual assault and received 22 months in jail.

I invited readers to respond to the following questions?

Is the pendulum swinging too much the other way? Are men being turned into criminals for merely having a sex drive? Is it possible to make a physical "pass" anymore — even after a woman rubs your body, or undresses in front of you, or invites you into bed with her arm around you? Is it not even remotely possible that the young corporal honestly got the wrong message? Is he really a criminal or merely a healthy young man?

Is it possible for women to imply "yes" through body language or behavior (e.g., rubbing a man's body, undressing in front of him, etc)?

What do you think?

Instead of replying to these questions, Cyndi wrote: "Mr. Roth, are you suggesting, by your recent statements that a man is not responsible for his own sexual arousal? That a man has little or no control over himself when he is sexually aroused? That a mixed message means yes?

It's all too obvious which direction your pendulum is swinging, Mr. Roth, and I can only hope you speak for yourself."

Well, Cyndi, I have to tell you that I speak for a lot of people, including intelligent, fair-minded women, who are growing tired of this radical feminist stereotype of the male-female relationship, i.e. man as devil predator and woman as saintly, helpless victim.

Unlike yourself, I'm not afraid to answer your questions directly: I believe that sexual arousal can be a mutual effort and that a woman should accept some responsibility for sexually arousing a man, particularly when she rubs his body and/or invites him into bed.

And yes, sexual arousal does affect behavior. It produce a chemical reaction that has both a physical and psychological effect on the body and brain. Men don't walk around with erections as a matter of form. (It's called a sex "drive" for a reason.) Yes, hormones do affect mood and judgement.

Yes, a man can get a mixed message when a woman undresses, pulls him into bed

and then says "no." I say that can be bloody confusing to any healthy male.

Now, how about answering my questions.

Does a woman never have to accept any responsibility for her behavior in arousing a man's sexuality? Should men be treated as mere "sex objects?" Should our natural and healthy biological drives be toyed with for the whimsical amusement of women? Isn't such cavalier treatment of our bodies, minds and emotions a form of abuse?

Parliament Hill Notebook

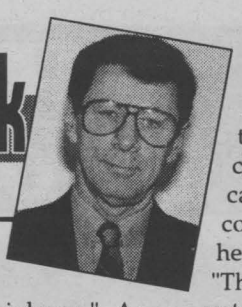

By Art Babych
SEAWAY NEWS

"Rival, rival, pants on fire"...

Did Paul Martin call Canada's leading bankers "all liars" or "all rivals?"

The finance minister claims he said "rivals" and produced a muggy tape recording of his interview with Toronto Star reporter Les Whittington to prove it. Fortunately, the Star had a better quality recording. It took excerpts from both tapes and allowed readers to judge for themselves by calling the Star's reader phone line (416-350-3000. ext. 4545). Pretending to be a Star reader and speaking with a liberal accent, we called to listen to the tapes. A team of forensic experts isn't required to figure out that the word used on both tapes is "liars." Would that we had similar tapes when former Prime Minister Pierre Trudeau turned a four-letter word into "fuddle duddle."

Maybe Martin said "all flyers" ...

At last, a solution to the Kosovo crisis. The Natural Law Party of Canada held a news conference on Parliament Hill proposing that a team of "Yogic Flyers" be called into action. The Party said the yogic flyers could "produce an influence of peace to combat tension and reduce the violence."

Getting no argument from women, the UN Charter says "War begins in the minds of men." The NLP says that leads to the conclusion that "Peace must also begin in the minds of men." The legal naturalists say the establishment of a group of yogic flyers is "a viable alternative to the senseless bombing and violence." A group of cross-legged party members bouncing about on a canvas may not be as effective as bombing the hell out of Serbian military targets but it will certainly be much cheaper. Unless of course they were "Stealth" yogic flyers, invisible to everyone but Serbian gunners.

No "soul" sister...

Another political faux pas by Bloc MP Suzanne Tremblay. From the woman who called Hull, Que., one of the ugliest cities she's visited and who complained of too many Canadian flags at the Winter Olympics in Nagano, Japan, comes the Dion "triplet." The Rimouski-Mitis Blocquiste dissed singer Celine Dion, claiming that, "in her soul" the pop diva is neither a Quebecer nor a Canadian. "Her songs reflect nothing of what Quebecers experience," Tremblay told the House of Commons Heritage Committee in Halifax. "When Celine Dion sings in Titanic, she's not singing anything Canadian." Maybe not, but it's Tremblay who has hit the iceberg. Party leader Gilles Duceppe, along with Dion's many fans in Quebec, see no contradiction in being a Quebecer and an international star at the same time -- even though Dion hascalled "appalling" the idea of Quebec separation.

"As the Senate turns" ...

Tired of watching the afternoon soaps? Why not take in a lively Senate committee hearing for change? An oxymoron, you say? Word is that CPAC, the parliamentary channel supported by Canada's cable-meisters, has a $250,000 contract to televise committee hearings. While the producers of "The Bold and the Beautiful" have yet to file a complaint under NAFTA's Unfair Trade Practices Act, the manufacturers of aids for insomniacs are believed to be worried, uh, sleepless. Televising Senate committee hearings could indeed be the "magic bullet" that kills their industry.

Meanwhile back at the ranch ...

Reform leader Preston Manning may need an alternative plan if his dreams of a new, United Alternative party are to be realized. Several Reform MPs say they want no part of a merger with other right-wing parties. Seems the "grassroots" party isn't giving Manning much grazing room these days. The malcontents include Western Canadian (are there any other kind?) Reform MPs Garry Breitkreuz, Myron Thompson, Roy Bailey, Jim Pankiw and Darrel Stinson.

Adding to Manning's woes is Edmonton-Southwest MP Ian McClelland, the deputy House Speaker, who's leaving the Reform herd for the greener pastures of the Alberta Tory party. Must be difficult to watch Reform's range in the West all the way from Stornaway, the Ottawa home of the Leader of the Opposition.

"Yup, somebody sure cut through that fence, alright."

BASIC BLACK

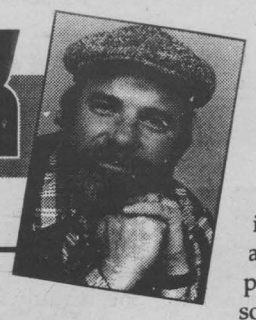

By Arthur Black
SEAWAY NEWS

The name of a man is a numbing blow from which he never recovers. Marshall MCluhan, the old Canuck crystal-baller, made that observation - and he didn't know the half of it.

The Other Half, for starters. MCluhan never mentioned that women can be blindsided by the names their parents give them just as easily as men. I know a woman whose parents called her Pamela. She married a guy named Henderson. Pamela now calls herself by her second given name, just to avoid the drearily predictable Baywatch/ hooters jokes.

Funny, how names swim in and out of fashion. You don't see as many kids named Brittany, Tammi and Tiffany as you did 20 years ago.

Then there are the names that hang right at the back of the fashion closet. How long has it been since you met a Lazarus, an Ezekiel, an Ebeneezer or a Lucasta? Popeye's perennial galpal pretty well took the bloom off Olive, as a girl's name. Bugs Bunny's nemesis, the hapless Mister Fudd, made Elmer, an unlikely choice for boy children.

Then there are the perfectly good names that have been sullied by notoriety. Nobody calls their kid Oswald these days -- or Lee or Harvey, come to that. And thanks to the infamous butcher/fuhrer, Herr Shickelgruber, I seriously doubt that the name Adolf will ever be popular again.

Now, there's a new entry positioned for enshrinement in the Rogues, Gallery of dubious appellations.

Monicas of the world, come onnnnn down!You know it's true, thanks to one Bimboid social climber and a Chief Executive with raging hormones where his brain cells ought to be, the perfectly good name of Monica has taken on decidedly unwholesome connotations. Anne Bernays, author of a book called The Language of Names, predicts: "I expect we will see an undeclared moratorium on baby Monicas for at least the next 30 years."

Which doesn't much help the Monicas who are already in the world. They still have to put up with the smutty jokes and the knowing leers of the humourously challenged they meet every day.

Not that the innocent Monicas aren't fighting back. Two Milwaukee lawyers have founded a group called Monicas With Attitude, dedicated to the other Monicas of the world who, says the mission statement "will band together, celebrate their names in a positive way and develop activities that will preserve and promote the good reputation that so many previous Monicas have enjoyed."

Well, all I can say is, if your name is Monica -- good luck. The Monica Jokes show no sign of waning.

On the other hand, it could be worse. How would you like to be the poor 24-year-old Polish girl named.

Monika Lewinska?

Ms. Lewinska is now a Missus. She got married last month. Never in the history of human matrimony was a woman so glad to shuck her maiden name and take her husband's.

I suppose all we non-Monica-monickered citizens of the world can do is commit ourselves to rise above the common braying masses. We need to resolve that we personally would never to sink to the reprehensible level of promulgating sophomoric, schoolboy jokes at the expense of our fellow humans.

I know that I, for one, would never stoop so low. Psst: You hear about the woman who calls up the Bell Operator and says: "I want to call Santa Monica, please."

And the operator says: "Why, just because he's a little chubby?"

The views expressed by columnists, guest editorialists and/or letters to the editor are not necessarily the views of this newspaper or its publisher.

To ensure publication, submissions should be no longer than 350 words and include a title.

Heartfelt Thank You

Dear Editor:

The Eastern Ontario Health Unit takes the opportunity offered by the national Volunteer Week (April 18 - 24th) to thank all the volunteers who have generously donated their time and energy to help us to deliver our services in the Eastern Counties. Their efforts made our job of promoting health and preventing disease easier just knowing that we could rely on them.

Morley Seaver

Thank You

Dear Editor:

The board and staff of the Alzheimer Society of Cornwall and District would like to take this opportunity to extend a thank you to all those dedicated people who volunteer for us. The year's theme for National Volunteer Week, April 18th to 24th is "Celebrate the Magic of Volunteering". As we celebrate this special week, we are very thankful and truly appreciative of your endless dedication. That is the magic of volunteers. Thank you.

Heather Masterman
Alzheimer Society

Give Some Power Back To The Parents

Dear Editor:

I was pleased to read that Mike Harris thinks that parents should pay for the damage that their children cause. However, there are parents that have gone to great lengths to correct their children's behaviour all to no avail. That being said then there are other issues that need resolving before such legislation should be enacted. Over a period of many years, the governments (Federal and Provincial) have taken the power to discipline away from the family and school discipline has been neutered for many of the same reasons.

Children are led to believe from early in life that it is the state that is responsible for them, not the parents. This is seen in children being indoctrinated that it is child abuse if anybody touches them and parents live in fear of having Children's Aid or the police knocking on their door if they give their children a smack on the backside. At school, we witness kindergarten teachers afraid to pull up little Johnny's zipper for fear of being reported. There is a huge difference from a spank on the backside and child abuse.

The next overwhelming problem for parents and school is the totally ridiculous Young Offenders Act. Until this piece of garbage legislation is totally overhauled, how are we ever going to instill accountability into our children? There needs to be some shame attached to wrongdoing and not publishing these kids' names means your children could be "hanging out" with a murderer, arsonist, mugger, etc. and you would be none the wiser. We have all seen the sentences that these young offenders get and it is scary.

Welfare for teens is another problem. Teens, who do not like the rules at home, simply up and leave, go to welfare and give the standard stories and bing, they can do what they want and the state pays for it. Another trick is to get pregnant, so called "babies having babies" and the state pays for it.

Until the state gives some power back to the parents and schools, it should not enact legislation that makes the parents, who have no control, responsible for what their children do.

Interesting to note that in Long Beach, California where they introduced school uniforms, violence in the schools dropped ninety percent. In US states where they do not pay welfare to teens having babies, the teenage pregnancy rate has dropped dramatically.

Graham Lightfoot
Cornwall



Lanark Community Inspired by Dunlops

Dear Editor:

I am writing you today to tell you about a visit Helen Dunlop made to the Lanark, Leeds-Grenville community in January 1999. The Lanark County Community Coordinating Committee invited Helen Dunlop to speak about her family's experience. Perry Dunlop is not permitted to speak as per the Police Services Act. Lanark county community members in attendance were inspired and renewed by the Dunlop's perseverance.

As we know many women, men and children are sexually abused at some time in their lives. Statistics tell us that one in four women, and one in seven men will, at some point in their life, be sexually abused or assaulted at least once (Statistics Canada, "The Violence Against Women Survey", The Daily, November 18, 1993. Also, refer to Dispelling the Myths: Sexual Assault, Ontario Women's Directorate, 1995). Only 6 and 10% of sexual assaults get reported to the Police, (The Commission on Sexual Offenses Against Children and Youth, Badgely Report, 1993), and we believe that Perry Dunlop's exposure of the truth brings us closer to the day when sexual assult and abuse victims/survivors will be believed and their perpetrators brought to justice.

In the face of death threats, their family's safety, unimaginable stress and social ostracism, Helen and Perry Dunlop's commitment to speak out for victims and survivors of sexual violence is commendable. Avery Minor once said, "Every society honours its live conformists and dead troublemakers." The community of Cornwall and area should be very proud to have such committed, caring and community minded residents like Helen and Perry Dunlop.

Sincerely,
Carolyn Proulx
Community Coordinator of
Lanark County Sexual
Assault Support Program

South Stormont News

To the Editor:

Council wishes to do a Millennium Project, a wonderful idea. Council should NOT do a project in conjunction with another organization or committee unless Council is going to share the wealth with the other organizations/committees, (i.e. Bonville Lions, Long Sault Seniors, Ingleside Beautification) to mention only a few.

Council decided it was about time to issue the bills for the digging of a municipal drain which was due 7.5 years ago. Accountable??

Council of the former Cornwall Township did not buy any new major fire equipment (fire trucks) since 1981. However, since amalgamation, the Council of South Stormont is working towards two new fire trucks. Coincidental??

It has been suggested that deliberations and dialogue be used to resolve issues. Does this not require two parties to work?

When is Council going to release the statements on their wages, committee meeting monies and their expense accounts??

Oh yeah!! Should you lose your driving privileges, it is your responsibility to get to work and home again. However, it is not the responsibility of your employer to supply a driver to ferry you about during one's workday.

A group of citizens have been meeting resulting in a group called Citizens Coalition to Remove Council or CCRC. All citizens interested are welcome to join in.

Robert Wereley
Lunenburg

Catholic Youth Conference

To the Editor:

This is to inform your many readers about the Catholic Youth Conference coming to St. Raphael's this coming July 16-17-18.

We are often asked why we recommend these weekends for youth. The answers come from the youth themselves:

"My life now has meaning."

"My faith is now alive."

"I now have a relationship with God."

"I now honour my father and mother."

"I now go to Church."

Our Conference hopes to draw 1000 students from Eastern Ontario and Upper New York State. Come and join us. You will hear inspired speakers and awesome music. It will also be an opportunity for young people to celebrate their Christian faith in a community. Our theme this year is "Journey to the Father".

For more information, you may reach our Conference office at 1-613-938-1091.

Sincere thanks,
Ron Lajoie
Conference Committee

Mr. Rollerblades

To the Editor:

This is a note on "Mr. Rollerblades". On Wednesday, March 18th, it was a lovely late winter day. This guy celebrates by skating down Second Street at rush hour, going the wrong way, using up a whole lane with hands in pockets and no safety equipment.

The next day it was raining and cold, but this guy who looks a little like Seaway Sam, was out again, doing his thing on Pitt Street near Fourth Street.

I'm sure the return of winter has cramped his style, however, he needs city police to cramp his style with a warning or a ticket!

R. Van Leishout
Cornwall

Clien*TEL Plus*
"Call Centre Solutions"
* Order Taking
* Help Desk
* Surveys
* Enhanced Messaging
* Location Referral
* Pollings
* Transaction Processing
* Insurance Claims Forms
Geoff Laurin (613) 938-3867 Toll-Free 1 (888) 468-9609
www.clientelplus.com

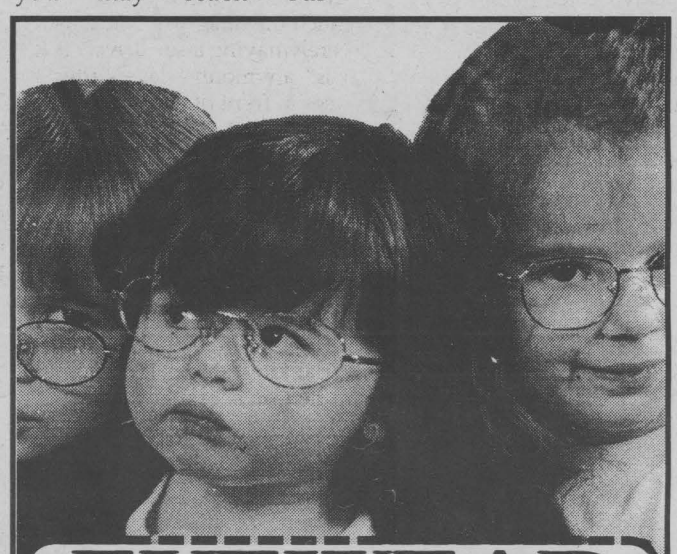

EYEWEAR
3 for 1
SUPER PACKAGE
NOTE: select any pair of eyeglasses and get 2 pairs free (all brands). Excellent package for a 2nd pair as a spare & a 3rd pair as prescription sunglasses, you also have a choice for the 3rd pair to be contact lenses (soft SPH daily wear). Special features & coatings not included. You pay no taxes or dispensing fees. You can also share this offer with friends or family members. All contact lenses on special for 50% off. Customer not interested in 3 for 1 can get only 1 pair for 50% off frame & lenses.
EXTRA 10% off on presentation of this coupon
Eye Exams Available See store for more details
LAURIER OPTICAL
BROOKDALE MALL
Cornwall 936-6666

Fresh Specials at Farm Boy

Freshly Picked Produce

Product of USA
New Crop White Potatoes
49¢ lb. ($1.08/kg)

Product of Mexico
Fresh Haden Mangoes ..... 2 for 99¢

Product of Canada
Spartan Apples ..... 79¢ lb. ($1.74/kg)

Product of Guatemala
Fresh Cantaloupes ..... 79¢ ea.

Product of Mexico
Roma Tomatoes ..... 79¢ lb. ($1.74/kg)

Product of USA
Spinach ..... 88¢ 6 oz. pkg.

Choice Cut Meats, Your Way

Canada Grade AA or higher
Outside Round Roast
$1.99 lb. ($4.39/kg)

Fresh
Chicken Drumstick ..... 99¢ lb. ($2.18/kg)

Fresh
Boneless Pork Leg ..... $1.99 lb. ($4.39/kg)

Canada Grade A or Higher
Boneless Cross Rib Steak ..... $2.49 lb. ($5.49/kg)

Fresh Grade A
Roasting Chicken ..... $1.69 lb. ($3.73/kg)

Fresh Whole
Rainbow Trout ..... $3.99 lb. ($8.80/kg)

Cheese From Around the World

Mild Cheddar Cheese ..... $4.49 lb. (99¢/100 g.)

Mild Havarti ..... $4.99 lb. ($1.10/100 g.)

Imported Parmesan Padano ..... $8.99 lb. ($1.98/100 g.)

Mouth Watering Deli Treats

Polish Coil ..... $2.49 lb. (55¢/100 g.)

Cooked Roast Beef Plain or Garlic ..... $3.99 lb. (88¢/100 g.)

Montreal Style Turkey Breast ..... $4.54 lb. ($1.00/100 g.)

Oven Fresh, Homemade Goodness

Cornbread ..... $1.99 ea. (780g.)

Croissant ..... $1.99 pkg. (6/pkg.)

Bumbleberry Pie ..... $3.49 ea. (680g.)

Complete Your Shopping List

Neilson Chocolate Milk Regular or Light ..... 99¢ (1L)

Bits & Bites ..... $3.39 lb. ($7.49/kg)

Minute Maid Drinking Boxes 3x250 ml. ..... ¢79

This Week at Farm Boy
Lu Lu The Cow and Balloons

FARM BOY
www.farmboy.on.ca

Specials in effect from April 17th to April 23rd

In & About CORNWALL

Money In The Bank

City Council has decided to keep a $1 million cheque in the bank instead of using it to lower taxes in the city. A bid was put forward by Councillor Claude Poirier and Mayor Sylvester to use some of the money to increase a 1999 tax cut. The bid was rejected by a 6-5 vote. The government funds offset the $150 million in lost assessment last year.

New Thrift Shop Opens

The Agape Centre has opened its new Thrift Shoppe. The Shoppe, located at 231 McConnell, boasts 300 square feet of shopping space. The old location was becoming too small for displaying the items as well as sorting them. The new Thrift Shoppe will be open from Monday to Friday from 10 am to 4 pm. Donations to the Thrift Shoppe are always welcome.

I.O.O.F. Oriental Lodge Donation

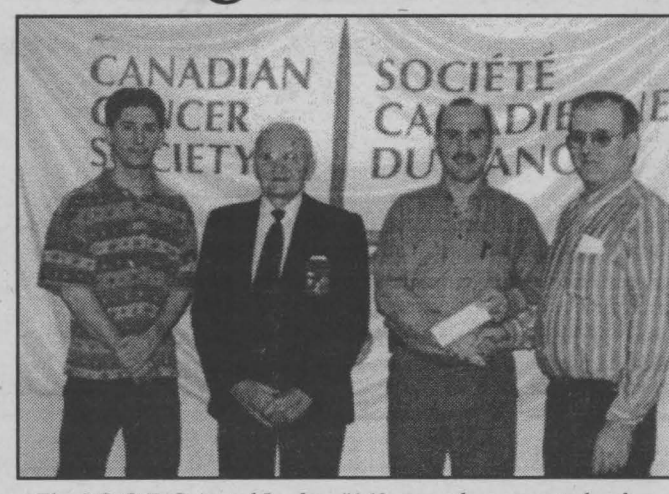

The I.O.O.F. Oriental Lodge #163 recently presented a donationof $250 to the Canadian Cancer Society. Pictured above are: (l. to r.): Kevin Bowman, Vice Grand (I.O.O.F.); John Meek, Inside Guard (I.O.O.F.); Bob Denis, Cornwall Branch President, accepting the donation on behalf of the Canadian Cancer Society; and Stuart Bowman, secretary (I.O.O.F.).

Volunteer Appreciation

To mark National Volunteer Week (April 18 - 24) Tri-County Literacy Council will host an Open House and Volunteer Appreciation Evening at their offices, 29 Second Street East (in the Cornwall Business Centre) on Tuesday, April 20th from 7:00 - 9:00 pm. The time period specifically dedicated to "Volunteer Recognition" will take place between 8:00 - 8:30 pm. Everyone is welcome to attend this event, especially all the volunteers and students. Bring along your family and friends.

Smoking Bylaw on Hold

The proposed smoking bylaw has been put on hold by City Council until more information is available and some questions are answered. The Eastern Ontario Health Unit and Ontario Campaign for Action on Tobacco had asked City Council to strengthen the smoking bylaw over a three year period.

Business and Industry Training Services

LIFT TRUCK TRAINING

This intensive program is designed specifically to assist new employees to safely operate lift trucks.

Participants will:

- Improve the standard of lift truck driving
- Reduce the number of accidents
- Lower maintenance costs
- Reduce damage to packages
- Reduce damage to doorways, walls, etc.
- Learn about Bill 70

It will be offered on Thursday, April 29, 1999

from 8:30 a.m. to 4:30 p.m.
Moulinette Hall

Costs $125 + GST

For more information, please contact: Louise Boulay at 613-933-6080, ext. 2153

ST. LAWRENCE COLLEGE SAINT-LAURENT

ISO 90001 REGISTERED

MARTINWATCH

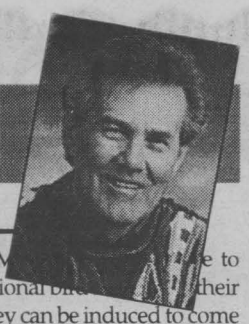

By Jean-Louis Rochette

What and How Do Purple Martin's Eat?

The diet of the Purple Martin has been a subject of debate and the topic of a number of scientific investigations. One study of adult martins' diet found that wasps, ants and some drone bees make up about 23 percent of the total food items identified. Frequently eaten are flies, stinkbugs, damselflies, beetles, moths, butterflies, and dragonflies. Like most members of the swallow family, Purple Martins eat only insects. In fact, they pretty much eat only flying insects, for all of their feeding is done on the wing.

As they feed, Martins stay in loose aerial groups, flying through the air in pursuit of food, alternatively taking deep flaps and then gliding for a while, often in circle or shallow arcs. It is usually very difficult to actually see Purple Martins catch their prey, but once in a while you will see a Martin gliding smoothly along and then suddenly make an abrupt direction change or quick drop; this is a bird going after an insect. If you watch closely when they feed their young, you will see a Martin sometimes drop an insect and immediately quickly swoop down from their perch position to retrieve it, or catch an insect passing below, it is quite exciting to watch.

The diet of Purple Martins, although composed mostly of flying insects, changes over the course of the breeding season. For instance studies show that for the first two months after arrival, as much as two thirds of their diet comes from one family of insects - Hymenoptera (bees, ants and wasps) - but that later in the season the majority of their food comes from other insect families, which become more numerous as the summer wears on. Insects that Purple Martins frequently eat include flies, beetles, moths, butterflies, dragonflies, grasshoppers, spiders and mayflies. While almost all of their food is caught in the air, Purple Martins have been observed eating insects off the ground, usually ants.

In addition to these natural foods, Martins will come to certain feeders where there are crushed eggshells, which they use as a source of grit and calcium. The grit helps grind up the bodies of hard insects in their digestive tract, and the birds need calcium for egg laying. Offering eggshells is inexpensive and easy. Wash the eggshells, microwave them 3-5 minutes to kill the bacteria, or bake them at 350 degrees (F) in an oven for fifteen minutes. When cooled, grind them up until the pieces are the size of a pea. Place on an elevated feeder in an open spot not far from your colony.

Offering mealworms - While Purple M[illegible]e to conventional bi[illegible] their own, they can be induced to come to food placed on tray feeders. While this is certainly not a necessary measure to take as a landlord, it may help Martins during a cold spell when insects are not available. Many people claim that feeding Martins mealworms during prolonged cold spells tremendously increases their chances of survival. You can offer your Martins mealworm the same way you offer eggshells - just place them in the open on an easy-access tray feeder. It may take the Martins several weeks to start using the feeder, but once they know about it they will come regularly. Many people think that offering food to the Martins will make them dependent on humans and unable to hunt for themselves. This is not true.

What about mosquitoes? Contrary to popular belief, Purple Martins do not eat huge numbers of mosquitoes. In fact, scientific studies reveal that mosquitoes compose, less than 3 percent of the diet of Purple Martins. There are a few simple reasons why Purple Martins do not eat large numbers of mosquitoes. First, they usually eat insects that are larger than mosquitoes. Second, Martins feed at very high elevations, sometimes up to 500 feet, where mosquitoes are rarely found; mosquitoes tend to stick close to the ground and are usually in heavy vegetation. Third, mosquitoes are most active right around dusk and later. At this time of day, Purple Martins stop feeding and are retiring for the night. Mosquitoes, then, will go on living in the presence of Martin colonies, even though it is widely believed that they are the staple of the Purple Martin diet.

Food for the Young: When providing food for the nestlings, adult martins will catch anywhere from a few to hundreds of insects at a time, compressing them in their mouth into a tight ball called a bolus. These collected insects are held pressed to the roof of the bird's mouth by its tongue as the bird continues to collect more insects. The difference in number of insects collected in one trip usually depends on how far away the bird has to go for food - the greater the distance travelled, the larger the bolus. These packed meals are brought back to the nest compartment and fed to the nestlings.

As the nestlings get bigger, adults will start bringing much larger insects, such as dragonflies, damselflies and butterflies. Despite the large size of these insects relative to the nestlings, they are eaten whole, not broken into bitesize chunks. This is an interesting time for the observer who can watch as food is visibly passed from the parents to the open mouths of nestlings.

As I write this, I feel rather excited at the thought of the Martins arrival in my backyard. Most probably they would have arrived by the time you read this article. I sure hope so.

Once again Martin Enthusiasts, mark your calendar. On Saturday, May 1st, I will be holding a "Martin Chat" or "Open House" at my colony at 405 Cline Avenue, corner of Cumberland Street across from Sandfield Place retirement home. Come and share information and introduce yourself to other landlords and make some new friends. Time: 1 to 3 pm.



Serving your needs since 1987

John Cleary

M.P.P. / Député

Ontario

For assistance on provincial matters, please contact me at:

404 Montreal Road
Cornwall, Ontario
K6H 1B7

404, chemin Montréal
Cornwall (Ontario)
K6H 1B7

Telephone/téléphone : (613) 933-6513
Fax/télécopier : (613) 933-6449
e-mail/courriel : John_Cleary-MPP@ontla.ola.org

PIT STOP SPECIALS

Pentium Power at Accessoware... Your Winning Combination

new 1 OCS VENTURE 3064
Pentium III Computer System

- Intel Pentium III 500 MHz CPU w/Fan
- Intel BX 440 Chip Set Main Board
- ATX Technology Mid Tower Format
- 64MB PC 100 SDRAM Memory
- 1.44 Meg High Density Floppy Drive
- 6.4GB Ultra DMA Hard Disk
- 8MB ATI 3D Charger AGP Video Card
- 15in. SVGA Colour Monitor .28dp w/Digital Controls
- Windows SoftTouch Keyboard
- 48X Creative CD ROM Drive
- SoundBlaster 64 PCI Stereo Audio Card
- Powered 120watt Stereo Computer Speakers
- 56k Internal Fax/Modem V.90
- Microsoft Windows 98 - Logitech PS/2 Internet Mouse / Pad

$2499.00

1 OCS VENTURE 3084
Pentium III Computer System

- Intel Pentium III 500 MHz CPU w/Fan
- Intel BX 440 Chip Set Main Board
- ATX Technology Mid Tower Format
- 64MB PC 100 SDRAM Memory
- 1.44MB 3.5inch Floppy Drive
- 8.4GB Ultra DMA Hard Disk
- Creative Banshee 16MB AGP 3D Video Card
- 15in. SVGA Colour Monitor .28dp w/Digital Controls
- Windows SoftTouch Keyboard
- 48X Creative CD ROM Drive
- SoundBlaster 128 PCI Stereo Audio Card
- Powered 120watt Stereo Computer Speakers
- 56k Internal Fax/Modem V.90
- Microsoft Windows 98 - Logitech Internet Mouse / Pad

$2649.00

1 OCS VENTURE 3127
Pentium III Computer System

- Intel Pentium III 500 MHz CPU w/Fan
- Intel BX 440 Chip Set Main Board
- ATX Technology Mid Tower Format
- 128MB PC 100 SDRAM Memory
- 1.44MB 3.5inch Floppy Drive
- 12.7GB Ultra DMA Hard Disk
- Creative RIVA TnT Graphics Blaster 16MB AGP
- 15in. SVGA Colour Monitor .28dp w/Digital Controls
- Windows SoftTouch Keyboard
- 48X Creative CD ROM Drive
- SoundBlaster Live Stereo Audio Card
- Pro 480 Sub-Woofer Sound System
- 56k Internal Fax/Modem V.90
- Microsoft Windows 98 - Logitech Internet Mouse / Pad

$2999.00

Canon BJC 4400 Bubblejet Printer

Special Buy

$188.00 with purchase of any computer system W.Q.L.

ACCESSOWARE SERVICES

Computer Technology Centre

Visit Our Showroom. Full Time Technicians Available To Answer Your Questions. Our Service Centre Is Open Daily.

1170 Pitt Street
Cornwall

Phone: 933-9457 Fax: 933-7106

TAXES INCLUDED

1/2 MILLION IN LEATHER GOODS OF ALL KINDS

Large Choice of Colours & Sizes

Collection of Made to Measure

Delivery 7 to 10 Days



Perfecto $139.99 & up

Chaps $139.99 & up

800 WESTERN BOOTS
HH Brown, Boulet & Sanchez $89.99 & up

Motorcycle Boots $129.95

Prospector Boots $169.99

Cuir L'Ecuyer Leather

59 Main St. E. Hawkesbury, Ont.
(in front of the Liquor Store)
50 minutes from Cornwall
613-632-1069

"Frontier Town Serving Both Ontario & Quebec"

Plus: Choice of belts, saddle bags, headbands, straps & caps. Plus belt buckles with your favourite insignia

HOURS: Mon. - Wed.- Thurs. - Fri. - Sat. 9:30 - 5:00
Sunday 12:00 - 4:00
Tuesday - CLOSED

NAKED WOODWORKING

by Peter W. Elwood

Voices Of The Dead

In the workshop I have a small catalogue of the usual bits and pieces that I make, and can show the customer plywood templates hanging on the wall. At odd times I have taken special orders, with varied results. Last week I built a hope chest to a directed design from a very particular customer. An elderly lady ordered it from me.

She drove out to the shop by herself with a roll of plans. With effort she fussed about in my stacks of drying one by twelves, pointing with her cane and chin and demanding that I pull and stand for inspection practically every board until she was satisfied with the grain and pattern of the few she chose. I worked on that chest straight through, leaving my other work, doing a competent but not a loving job, and was glad to be finished.

I called her house for delivery instructions and was told by a sepulchral voice that she had suddenly died, arrangement to be published.

Her well attended funeral was held in a township village church, one of those weather resistant, heavy stone churches that religiously fill up for weddings and funerals, and at Easter and Christmas, the rest of the year quietly sitting mostly empty in a surviving large section of clergy reserve. I did not intrude on the funeral, keeping my trademan's distance by walking in the old graveyard at the back while she was returned to dust in a small plot near the church.

The early settlers made a wise decision giving out such a pragmatic holding as a 'clergy reserve'. All of life's tragedies and triumphs accumulate here. Carved words and a few numbers frame in the passage of flesh through allotted time.

At the far back, beneath a tall maple, a tipped stone gave up a barely legible story. An unknown man's wife had died in June 1850(?), and his three month old daughter had followed her in July. Who was this man? Did he survive that terrible summer of loss? Did he remarry, move away, start over? Why were a mother and child taken so suddenly? The stone, and his story, are being washed away by water and time. There is no indication of his resting place.

Near the road allowance at the edge of the churchyard, Gilbert and Adio Larue buried all their children. Jennie went first in 1885 at three years old. In the next year Libbie and Louisa both died in February. Gilbert and Adio increased little Louisa's life by ordering the stone carver to record that she was their joy for more than two years, four months more. I like to think it was Adio who insisted that their daughter's four months be carved in stone.

Doctor Ed Robinson lived a full life. He was born in 1869 and died in the fullness of his time in 1950. Did he know of Libbie's death? Did Adio's tears persuade him to go into medicine? His stone is foursquare and stocky, with MD proudly carved after his name. Perhaps he knew some of the people he now sleeps with, easing their aches and pains through life until he could do no more.

Two old soldiers are lined up here for their final inspection. Private Ed Larocoque, 154 Battn., CEF was buried here in 1966. He survived the war and died at 71. In the ranks beside him is L/Cpl. Harold Geneau, RCE, who died at 81 in January 1991. Both of these men had long and interesting lives, probably married and had children, and then grandchildren, owned property and businesses. But on their gravestones is carved how they wanted to be remembered "A Soldier of The Great War". After dry years in civvie street they had returned to the ranks for their final parade and had fallen in once again beside the laughing young men who will never die.

At the turn of the last millennium an English poet, Rupert Brooke, came to Canada on tour. He gave his opinion that we were a pleasant nation, and our scenery, particularly our mountains, were spectacular, but he missed ... "the voices of the dead". The politicians of the time, being what politicians are, could not understand his meaning. He could not make that comment now. People with tenuous threads to the township graveyards know exactly what he meant. We have our voices of the dead, waiting to be visited and heard. In established church lots, and in odd lilac covered plots at the end of gravel side-roads, the voices are singing their stories. Graveyards are patient, the choir never wants for members.

I burnt the hope chest, giving it a Viking's funeral at night in the fire pit behind the shop. Loose dogs three concessions away howled their abuse at the strange light. Bats swooped to catch the fire attracted bugs, scaring the running children. Early in the morning I came out alone to enrich the flower beds with fine grey ashes. There is not enough time to grow a tree, flowers will suffice.

FINAL 10 DAYS

MRS.B's CRAFTS & GIFTS

Up To 70% OFF All Remaining Merchandise

Eastcourt Mall Store IS NOW CLOSED!

MRS.B's CRAFTS & GIFTS 621 Pitt St. 937-0222

THE GM GOODWRENCH ONE-TWO TIRE SALE

UNIROYAL TIGER PAW ASC 14"

One Tire For $59.95 P185/75R14WW

Two Tires For $114.95 P185/75R14WW

Price includes installation, balancing, valve stems, lifetime rotation, 80,000 km wear rating and road hazard warranty. Available at participating dealers. Call 1-800-GM-Drive.



Bring us your bald, your air-challenged, your treadless. We'll replace'em for you.

GM Goodwrench Service

THE WORKS

new spring stock arriving daily

Specializing In Mens & Ladies WORKWEAR & SAFETY BOOTS

Famous Name Brands
• Carhartt • Terra
• Tough Duck • Kaufman
• Lee • Dickie

Open Thurs & Fri until 7pm

Hodgins City Centre
812 Pitt St., Unit 53
932-0461

CORNWALL RADIATOR AUTO CENTRE

50th Anniversary

WIN A 50" BIG SCREEN TV

ON DISPLAY AT Bill MITCHELL TV & Audio 1410 PITT STREET

with every $100 repair purchase you will receive a ballot. Draw to be held Dec. 17th, 1999.

HAVE YOUR AIR CONDITIONING/ COOLING SYSTEM CHECKED ✓

ask about our Free Clinic (by app't. only) 932-3883

PENNZOIL OIL CHANGE

Plus the 5th one is FREE!! $19.95 No additional environmental charge

and you automatically receive FREE ROADSIDE ASSISTANCE

850 Boundary Rd. 932-3883

G.V. Students Heading South



Pictured are Cameron MacPhee on tenor sax; Kim Secord on clarinet; Monique Robertson on xylophone; Mathew Tombler on trumpet and Jeremy Leroux on percussion.

The All American Music Festival, held in the beautiful and exciting area of Orlando, Florida, offers a challenging educational experience and provides a fun-filled opportunity participants remember for a lifetime. In addition to competing in various music categories, such as classical, jazz and rock-and-roll, students have the advantage of being able to perform at any one of Orlando's world famous attractions including Walt Disney World®, EPCOT® Center, Disney MGM Studios Theme Park, Universal Studios Florida, Sea World, Cypress Gardens and many others. The students of the music program at General Vanier Secondary School, under the expert tutelage of Director Michael Nowickyj, leave this weekend to experience the thrill of participating in one of the country's most respected musical experiences. This opportunity is available very Spring from mid-March through mid-June and, to date, the music students of GVSS have amassed an impressive number of trophies, attesting to the diversity of this popular school program and competition. We wish the group a "resounding success".

Story & photo by Aubrey Johnson

Retired Bus Drivers Wanted

Retired bus drivers are wanted to share their experiences for an upcoming book. Also wanted are any copies of pictures, schedules and any other memorabilia that could be included in this book from Colonial Coach Lines. If you have any information, please contact GYoung Lakefield at 705-652-6386.

Spaghetti Supper & Auction

A spaghetti supper and auction will be held on Saturday, May 8th, 1999 at St. Columban's Parish. The meal, consisting of spaghetti, buns, desserts and beverages, will be served at 5:30 pm. Prices are $5/single; $12/family (at the door). The auction begins at 7:15 pm There will also be door prizes drawn. This event is sponsored by St. Columban's Parish, to benefit the "Journey to the Father" Youth Conference on July 16th - 18th in St. Raphael's.





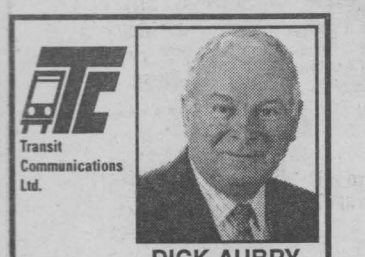

THEY MAKE YOUR HEART POUND. EVEN IN PARK.

PONTIAC. BUILT FOR DRIVERS™



1999 SUNFIRE COUPE

2.2 litre engine, 115 HP · 5-speed transmission · 4-wheel anti-lock brakes · PASSLock® theft-deterrent system · Next Generation dual air bags · Tinted glass · Rear spoiler

1999 SUNFIRE COUPE		
Down Payment	*Lease Payment*	*Total Due On Signing††*
$0	$235/month	$1,398.25
$1,620	$188/month	$3,207.20
$3,000	$149/month	$4,749.35

††Total due on signing includes down payment, freight, security deposit, 1st month's payment plus taxes, GST, PST and gas tax. Licence, insurance, P.P.S.A. and admin. fees extra.

SmartLease $188 PER MONTH/36 MONTHS/ $1,620 DOWN PAYMENT REQUIRED/$645 FREIGHT AND $300 SECURITY DEPOSIT REQUIRED

OR

PURCHASE PRICE $15,998‡ EXCLUDES FREIGHT $645

WITH 1.9% LEASE RATE UP TO 36 MONTHS* OR PURCHASE FINANCING UP TO 48 MONTHS‡



1999 SUNFIRE GT COUPE

2.4 litre engine, 150 HP · 5-speed transmission · 4-wheel anti-lock brakes · PASSLock® theft-deterrent system · Next Generation dual air bags · AM/FM stereo with CD player · Air conditioning · Cruise control · Tinted glass

1999 SUNFIRE GT COUPE		
Down Payment	*Lease Payment*	*Total Due On Signing††*
$0	$274/month	$1,468.10
$1,600	$228/month	$3,230.20
$3,000	$188/month	$4,794.20

††Total due on signing includes down payment, freight, security deposit, 1st month's payment plus taxes, GST, PST and gas tax. Licence, insurance, P.P.S.A. and admin. fees extra.

SmartLease $228 PER MONTH/36 MONTHS/ $1,600 DOWN PAYMENT REQUIRED/ $645 FREIGHT AND $300 SECURITY DEPOSIT REQUIRED

OR

PURCHASE PRICE $20,398‡ EXCLUDES FREIGHT $645

WITH 1.9% LEASE RATE UP TO 36 MONTHS* OR PURCHASE FINANCING UP TO 48 MONTHS‡



1999 SUNFIRE SEDAN

PONTIAC PERFORMANCE PACKAGE

2.2 litre engine, 115 HP · Automatic transmission · 4-wheel anti-lock brakes · PASSLock® theft-deterrent system · Next Generation dual air bags · Rear spoiler · Air conditioning · AM/FM stereo · Power door locks · 15" wheels and covers · Aluminized stainless steel exhaust system

1999 SUNFIRE SEDAN		
Down Payment	*Lease Payment*	*Total Due On Signing††*
$0	$258/month	$1,424.70
$1,400	$218/month	$2,988.70
$3,000	$172/month	$4,775.80

††Total due on signing includes down payment, freight, security deposit, 1st month's payment plus taxes, GST, PST and gas tax. Licence, insurance, P.P.S.A. and admin. fees extra.

SmartLease $218 PER MONTH/36 MONTHS/ $1,400 DOWN PAYMENT REQUIRED/ $645 FREIGHT AND $300 SECURITY DEPOSIT REQUIRED

OR

PURCHASE PRICE $17,998‡ EXCLUDES FREIGHT $645

WITH 1.9% LEASE RATE UP TO 36 MONTHS* OR PURCHASE FINANCING UP TO 48 MONTHS‡



1999 PONTIAC GRAND AM SE

2.4 litre Twin Cam 150 HP engine · Bold and exciting new design · All-new chassis, with exceptional rigidity · 4-wheel anti-lock brakes · 4-speed automatic transmission with Enhanced Traction System · 4-wheel independent suspension · Power door locks · Tilt-Wheel™ · PASSLock® theft-deterrent system

1999 PONTIAC GRAND AM SE		
Down Payment	*Lease Payment*	*Total Due On Signing††*
$0	$300/month	$1,609.25
$2,050	$238/month	$3,845.45
$4,000	$180/month	$6,021.25

††Total due on signing includes down payment, freight, security deposit, 1st month's payment plus taxes, GST, PST and gas tax. Licence, insurance, P.P.S.A. and admin. fees extra.

SmartLease $238 PER MONTH/36 MONTHS/ $2,050 DOWN PAYMENT REQUIRED/ $720 FREIGHT AND $300 SECURITY DEPOSIT REQUIRED

OR

PURCHASE PRICE $19,998‡ EXCLUDES FREIGHT $720

WITH 4.9%‡ PURCHASE FINANCING UP TO 48 MONTHS



1999 PONTIAC GRAND PRIX GT

3800 Series II V6 195 HP engine · 4-speed automatic transmission with Enhanced Traction System · Wide-track stance · Next Generation dual air bags · 4-wheel anti-lock brakes · AM/FM stereo with CD player · Air conditioning · Rear seat pass thru · Power door locks/windows · Tilt/cruise · Rear spoiler

1999 PONTIAC GRAND PRIX GT		
Down Payment	*Lease Payment*	*Total Due On Signing††*
$0	$399/month	$1,980.35
$3,600	$288/month	$5.867.70
$5,000	$245/month	$7.378.25

††Total due on signing includes down payment, freight, security deposit, 1st month's payment plus taxes, GST, PST and gas tax. Licence, insurance, P.P.S.A. and admin. fees extra.

SmartLease $288 PER MONTH/36 MONTHS/ $3,600 DOWN PAYMENT REQUIRED/ $835 FREIGHT AND $350 SECURITY DEPOSIT REQUIRED

OR

PURCHASE PRICE $26,298‡ EXCLUDES FREIGHT $835

ONLY AT YOUR ONTARIO PONTIAC DEALERS.

We'd like you to know more: Come visit us at your local dealer, on our website at **www.gmcanada.com** or call 1-800-GM-DRIVE. *†Offers based on a Sunfire Coupe R7Z, Sunfire GT Coupe R7Z, Sunfire Sedan R7Z/Grand Am R7B, Grand Prix GT R7Z. Annual cost of borrowing 1.9%/1.9%/1.9%/5.4%/6.9% per annum. Annual kilometre limit 20,00 km, $0.12 per excess kilometre. Other lease options available. Licence, insurance, P.P.S.A., administration fees, and taxes not included. Dealer may sell or lease for less. ‡Financing on approved GMAC credit only. Example: $10,000 at 1.9% APR, the monthly payment is $216.51 for 48 months. Cost of borrowing is $392.48. Total obligation is $10,392.48. Example: $10,000 at 4.9% APR, the monthly payment is $229.84 for 48 months. Cost of borrowing is $1,032.32. Total obligation is $11,032.32. Down payment, trade and/or security deposit may be required. Monthly payment and cost of borrowing will vary depending on amount borrowed and down payment/trade. *††Offers apply to select 1999 new or demonstrator models, and to qualified customers in Ontario only (excluding Thunder Bay and Kenora). Limited time offers which may not be combined with other offers. Dealer order/trade may be necessary. See your dealer(s) for conditions and details. www.gmcanada.com is a trademark of General Motors Corporation.

GM www.gmcanada.com

PONTIAC BUICK GMC GM

Crime Stoppers

Each week Crime Stoppers spotlights a crime that has been committed in the area. Crime Stoppers would like to remind you that we need information on all crimes not just the crime of the week.

STORMONT

This week Crime Stoppers needs your help in solving an armed robbery at a business on St. Andrews Rd. North of Cornwall Centre Road. On March 29th/99 at approximately 8:20 pm a lone male entered the business wearing a stocking over his head and carrying what is believed to be a shotgun, demanded money from the clerk. The suspect fled on foot and eventually by vehicle with an undisclosed amount of cash.

The suspect is described as follows: male white, english speaking, 30's, 5'7", 170 lbs. slim build, fair complexion, dark hair, distinguishable crooked teeth. Wearing dirty blue nylon type parka with hood. The stocking worn was white/beige in colour. After fleeing on foot west of the building, it is believed he continued his flight in what is believed to be a dark coloured full size pick up truck.

DUNDAS

This week Crime Stoppers is asking for your help in solving a break in that occured at a North Dundas business. The break in occured between 6:20 pm on Jan. 26th and 6:00 am on Jan. 27th. Suspect(s) broke into a storage trailer by cutting off the padlock. The following items were stolen: Honda Generator Ser: 3079882, Onan generator; Stihl cut off saw ser: 129411103; Stihl chainsaw; 2 Husquavarna chainsaws; Gorman Rupp water pump, ser: OGO12D1374392.

Zone Commanders



At the Zone G-4 Convention held at Branch 472, Hawkesbury on Saturday, March 20th, 1999, Elburn Duffy was re-elected as Zone G-4 Commander for the term from June 1st, 1999 to May 31st, 2000; and Peter Desrosiers was re-elected as Deputy Zone Commander. Pictured above are Desrosiers (left) and Duffy (right) being installed in their respective offices by District "G" Commander Tony Donston. Also in the photo is Sgt. at Arms Eugene Guindon. The following branches are part of Zone G-4: Branch 297, Cornwall; Branch 357, Finch; Branch 423, Alexandria, Branch 472, Hawkesbury, Branch 544, Lancaster; and Branch 569, Long Sault.

Provincial Riding Name To Change

MPP John Cleary received a letter recently from Ontario's Chief Election Officer Warren Bailie, informing him of a number of changes under the Ontario Elections Act, including confirmation that the new provincial riding name will be changed to Stormont, Dundas, Charlottenburgh to reflect recent changes at the federal level.

"I salute my federal counterpart Bob Kilger for taking the initiative to consult with the public, facilitate this name change federally, and properly recognize Charlottenburgh as an important component of this riding," Cleary said. "It is a measure which I have supported and I am glad to see that the new name will now be officially adopted at the provincial level."

Many federal riding boundaries were redrawn in the last federal election, and Ontario's new electoral districts for the next provincial election will be identical to those used federally.



CLEARY

In his letter to Cleary, Bailie also indicated that Elections Ontario has mailed a general information publication to each household in the province to assist qualified voters. The publication outlines a number of other changes made to the Ontario Elections Act and the Election Finances Act that will affect the voting process in the upcoming provincial election. The publication is expected to be delivered to area residents this week.

Make your pool a simple pleasure. Come to our **FREE** pool school.

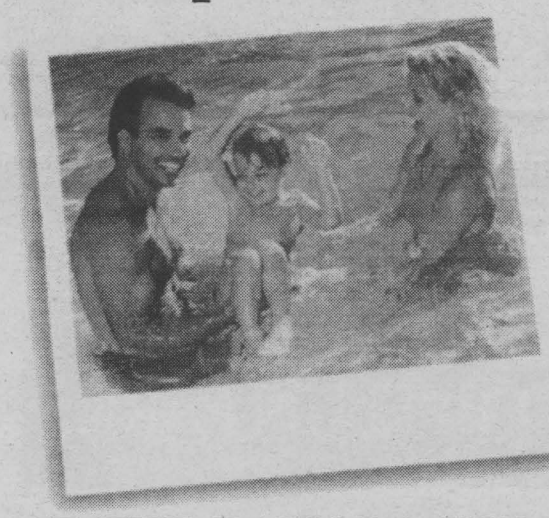

AT THE RAMADA INN
805 Brookdale Avenue, Cornwall
Wednesday, April 21st • 7:30 p.m.
~ Coffee & Door Prizes ~

ROY'S POOLS
Sales and Service Since 1956
410 Seventh St., West Cornwall 933-0411



Timothy Ming
P.Eng, M.B.A.
C.F.P.

TIMOTHY MING
Independent Financial Consultant
• Financial & Retirement Planning
• Mutual Funds • GIC's • RRSP's • RRIF's
• Life and Disability Insurance
• Tax & Estate Planning
• Severance Counselling
21 Water St. W., Cornwall, Ontario K6J 1A1
Tel: 932-7526 Fax: 932-6555
Independent Thinking... Working for You!
Sponsored by FundEX Investments Inc.

$14,750
Nissan Sentra XE
A Consumer's Digest Best Buy for 1998
• 115-HP, 1.6L, 16-valve engine
• 5-speed manual transmission
• XE Value Option Package:
- Air conditioning
- 4-speaker AM/FM/cassette
- Digital clock

$20,900
Nissan Altima GXE
A four-time Consumer's Digest Best Buy
• 150-HP, 2.4L, DOHC 16-valve engine
• 4-speed automatic (overdrive) transmission
• Air conditioning
• Cruise control
• Power windows, antenna, mirrors, and Smart Doors™ locks
• AM/FM/ cassette with four speakers

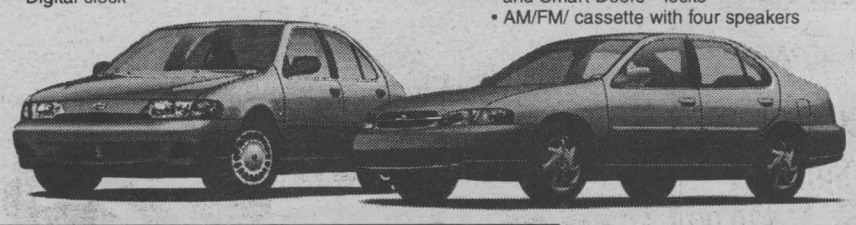

The Nissan Enjoy The Savings Event

YEEEEOOOW! I FEEL GOOD



One of the world's ten best engines - Ward's Magazine
• 190-HP, 3.0L, DOHC V6 engine
• 4 speed automatic transmission
• Automatic climate control air conditioning
• Sport-tuned suspension • Cruise control
• Traction Control System
• Power antenna, mirrors, windows and door locks
• Heated sport seats
• Anti-lock Braking System
• Premium AM/FM/CD with cassette and much more
Nissan Maxima ES Limited Edition
$28,900

The #1-selling import V6 compact sport utility vehicle‡
• 170-HP, 3.3L, SOHC V6 engine
• 5-speed manual overdrive transmission
• 4-wheel ALL-Terrain ABS • Limited-slip differential
• Air conditioning • Cruise control • Dual airbags
• Remote keyless entry • Anti-theft system
• Roof rack • Dark titanium- coloured bumpers
• Power windows, door locks and heated mirrors
• 100-watt AM/FM/CD with cassette stereo w/ 6 speakers
• Nissan Vehicle Immobilizer Security System
The New Nissan Pathfinder XE
$32,900

Life is a journey. NISSAN Enjoy the ride.

*Plus freight, pdi, admin. and all applicable taxes dealer incentives assigned to dealer. Dealer may sell for less.

GRANT NISSAN 700 Rosemount Ave. Cornwall (613) 933-7555



Crowder
MONUMENTS & VAULTS
A Family Business for Over 40 Years
"Where Quality & Care Come First"
Choosing a family memorial is a once in a lifetime decision. At Crowder Monuments we believe families should be given the time and the space needed to select a memorial that is the perfect tribute to their loved one. We do not solicit.
Visit Our Display at Hwy. #2 East, Morrisburg
or Call 613-543-2950 for an Appointment

THINKING OF BUYING A HOME?



RSVP
933-3800
or 932-0204

MAKE YOUR DREAM A REALITY!!!
FIRST TIME HOME BUYERS SEMINAR
Tuesday, April 20, 1999
7:00 - 9:00 p.m.
presented by
TD BANK FINANCIAL GROUP
41 Second St. West, Cornwall, Ont. 933-3800
61 Ninth St. East Cornwall, Ont. 932-0204
~ Light refreshments to be served ~

Char-Lan District HS Student

Takes Provincial Education Award

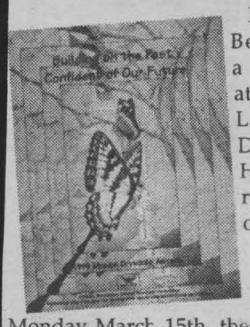

Renée Beaupré, a student at Char-Lan District HS, received on Monday, March 15th, the highest honour that the Ontario Secondary School Teacher's Federation can bestow on a student: the Marion Drysdale Award.

Renée won the Grade Nine prose/ poetry category of this prestigious award. Renée was sponsored by her teacher Mary Jane Ferguson. The theme of this year's contest was, "Building on the Past. Confident of Our Future."

This is the thirteenth consecutive year in which the federation has presented the Drysdale award. The award, a cash prize of 300 dollars and a framed certificate, was presented at the Annual Meeting of the Provincial Assembly of the Ontario Secondary School Teacher's Federation in Toronto before over 700 cheering members and guests of the OSSTF.

In presenting her with the award, President Earl Manners said, "Renée explains in her essay how much she has learned from and been inspired by her grandmother, Rita Beaupré. Congratulations, Renée on an excellent essay."



The annual meeting of the Ontario Secondary School Teachers Federation applauds outstanding students' work. Renée Beaupré of Char-Lan DHS receives the prestigious Marion Drysdale Award in the grade nine prose/ poetry category. Pictured above are (l-r): Earl Manners, President of the Ontario Secondary School Teacher's Federation; Renée Beaupré; Lyn McLeod, Liberal MPP, Thunder Bay - Atikokan; and Howard Hampton, Leader of the NDP and MPP, Kenora-Rainy River.

My Grandmother's Past Holds The Key To My Confident Future

In my past as well as in the present, there is one person who has taught me many things so that I am now confident of my future. Her name is Rita Beaupré; she is my beloved grandmother. She has enlightened me about the importance of family, of education and of God. Through her, I've learnt so much. Every time I see her, she teaches me something new and different. During the "Ice Storm" she informed me about her life as a child. My grandmother is not only my mentor but my hero; she's always willing to help others and also sets a good example to others. When I need her help solving problems, she's always very attentive and offers me the best advice she can.

The first and most important lesson I've discovered through her is to love and respect my family. She advises me to forgive my sisters and parents if we have a disagreement. I have also understood not to remain angry with them and to say I'm sorry. She has shown me by her example that love is what unites a family. When she was younger, it was more difficult for her; she had twelve brothers and sisters. The house they lived in was small for their large family. It was hard for her to build a relationship with her parents because there were so many children. She says that I am lucky to be so close to my family. We enjoy doing many activities together. Unlike us, one of the only activities my grandmother's family achieved together was attending church. I'm in agreement with her that family is most important to always put them first. Her lessons have shown me how I will raise my children, take care of my family and always communicate with them.

According to my grandmother, the second important thing in life is education. She's always encouraging me to do my best and to strive for my goals. She often tells me about her experiences when she was going to school. It was much more difficult for her. She walked three kilometers to school everyday, even in the winter. When she arrived home from school, she had to finish her homework and complete her chores on the farm. Due to having a large family, she didn't get to finish her education. She often expressed her disappointment at not attending high school and college. The opportunity never presented itself. I realize, from her past, to take advantage of the chance I have and to continue my education. This gives me confidence to achieve my goals. Her past experiences have shown me that if I quit school, my goal of becoming a surgeon will vanish.

My grandmother has also taught me a great deal about God. I attend church whenever I can. She has educated me about all the saints, the apostles, Jesus and God. I am also familiar with the story of Adam and Eve and of Moses. She has told me that whenever I require help, I just have to ask God. Her best revelation yet is if I lose something I should pray to Saint Antoine and he will help me find it. She provides me with confidence for my future because I know that God will always be there to help me and so will she.

During the "Ice Storm" my grandparents stayed with us. I experienced how they used to survive, without power that is. My grandmother found it easy but for me it was difficult to adjust. My grandmother cooked delicious meals on our wood stove. We were usually outside gathering ice to melt in order to wash the dishes. At night, we would sit around the table and my grandmother would recount stories of her youth. When she was young, she was always working, taking almost no breaks. This has helped me realize that technology has really come a long way. We have it so much easier than she did. The "Ice Storm" has taught me many values; I shouldn't complain or be upset if the computer or television isn't operating. My grandmother endured twenty years without power, and she knows all these little tricks because of it. The "Ice Storm" has allowed my confidence to improve because I know how to live without power, and next time I'll be well prepared. You see, my grandmother's tricks have been passed on to me. The "Ice Storm" was a great experience for me. It has helped me appreciate how lucky I am.

As a result of all these cherished lessons, I have learned many essential values. It's extremely important to work together as family, a community, a village. To respect, to forgive and to love also contribute to a happy family. Past hardships such as the "Ice Storm" and lessons of religion provide strength and courage for the future. Pursuing education also helps to achieve our future goals. My grandmother has taught me all of these morals that will help me in my future. I am confident of our future, that is mine and my grandmother's, because she is always there to help me overcome my obstacles and reach my goals. I know she will always guide me, either through her presence or in spirit. I know my grandmother will always be there to help me and I will always be there to help her. This is why I am so confident of our future.

LADIES NIGHT
DINNER & DANCE
Lancaster Lodge No. 207 • April 24, 1999
WILLIAMSTOWN RECREATION CENTRE
Social Hour: 6:00p.m. • Dinner 7:00p.m. Nielsen's Catering
Dancing 9:00pm to 1:00a.m. Music by: The Nostalgia Trio
(appeared with Headliner acts such as the Inkspots, The Platters, Terry Sylvester & The Hollies and Jerry & The Pacemakers)
TICKETS: $25 per person
STUART UPTON 525-2527 JOHN LAWSON 347-3659
GARY MACGREGOR 347-2233 JOHN VIPOND 931-2406
ADVANCED SALES ONLY - NO TICKETS AT DOOR

The Esthetic Touch
Spring Specials
Just In Time For Summer
Gel Nail $38.95
Nail Tips $19.95
Facial & Wax $28.00
Pedicure w/Paraffin ...$20.00
Manicure w/Paraffin ...$15.00
Leg Waxing/Bikini $25.00
Georgia Belis - Certified Esthetician
744 Champlain Drive, Cornwall, Ontario 932-3491

WINDY RIDGE MEDICAL
Sales & Service, New, Used & Rentals. Call 933-2736
Handicap Accessible Design
Architectural Tech. on Staff
Wheelchairs, Scooters, Lifts, Rollators, Walkers, Canes, Hospital Beds, Commodes, Bathroom Safety Aids, Medical Supplies & Instruments
WE ALSO INSTALL GRAB BARS
$35.00 LABOUR FOR ONE OR MORE
ADP • DVA • WCB APPROVED
Invacare Scooter $2,599.99
Rollator Walker $299.99
812 Pitt, Unit 31 across from Giant Tiger
Store Hours: 9:00am to 6:00pm Mon-Fri • Sat. 9:00am to 1:00pm on call 7 days a week

BERGERON SLEEP SHOP & HOT TUBS
~ Your Discount Mattress Warehouse ~
ECONOREST
39" set $179
Double set ...$199
Queen set ...$289
39" MATTRESS $89
ORTHOPEDIC
Double Set ..$499
Queen set ...$599
King set $699
FUTONS including 8" mattress $299
Hot Tubs Rent or Buy
1005 FIRST STREET EAST
932-2214

BRING IT IN FOR SPRING.
GENUINE OIL FILTER & OIL CHANGE
Accelerated Service
Make a Honda Accelerated Service Appointment and come in for an oil and filter change. Finished in 30 minutes or less.
*Includes oil, oil filter and labour. Applicable to all Honda vehicles only. Provincial environmental fees, if any, excluded. Taxes not included.
**By appointment.
$22.88
BRING IT HOME TO HONDA
30 MINUTES OR LESS, GUARANTEED SERVICE**
THERE'S NO PRICE LIKE HOME
HONDA APPROVED REPLACEMENT MUFFLER
Accelerated Service
Make a Honda Accelerated Service Appointment for our replacement muffler service and it takes only 60 minutes or less. This one-piece muffler assembly means there is no hidden cost for additional parts & installation. It's one piece, one price and a guaranteed fit for your vehicle.
**By appointment.
$138.88
BRING IT HOME TO HONDA
INSTALLED PRICE ONLY TAXES EXTRA
ONE HOUR SERVICE**
THERE'S NO PRICE LIKE HOME
GENUINE BRAKE SERVICE
Tune up for spring and put a stop to your brake problems with Honda's genuine brake service. Rotor or drum machining if required at additional cost.
See participating Dealer for details.
$98.88
BRING IT HOME TO HONDA
INSTALLED PRICE ONLY TAXES EXTRA
INCLUDES FRONT BRAKE PADS OR REAR BRAKE SHOES.
THERE'S NO PRICE LIKE HOME
GENUINE BATTERY REPLACEMENT
Honda's genuine maintenance free batteries are specifically designed for your Honda
BRING IT HOME TO HONDA
$68.88
$89.88 $96.88
THERE'S NO PRICE LIKE HOME
See participating Dealer for Details.
*Some Restrictions Apply
Cornwall HONDA
DON'T OPEN YOUR HOOD TO STRANGERS
1200 Brookdale Ave. 933-7558

Hello … Is There Anyone Out There? We want to remind everyone out there that this is your public forum … we need to hear from you, so mail, fax or drop off your little anecdote or gossip to: 329 2nd St. W., Cornwall, Ont, K6J 1G8 or by Fax 933-0024 or E-mail your little ditty to us at snews@seawaynews.on.ca



SCUTTLEBUTT

Seaway News would like to wish all clerical staff in Cornwall and area a ***"Happy Secretaries Day"*** *on April 21st.*

Renaissance area residents (Bay area) McConnell Street, would like to congratulate 12 year old **Michel (Mike) Racine** for finishing in **2nd place** this weekend at the **General Vanier (Spelling Bee of Canada)** … fifty-four students in this group - Bishop Macdonnell School has a star!

RCA & GE
TV & VCR SERVICE
Bill MITCHELL TV & Audio
1410 Pitt Street North 933-3133

SEAWAY SMILE

Every week, the "Smilers" at AdVantages Advertising author "Seaway Smile" … a little bit of humour to get your week off to the right start.
The "Smile" can be accessed via the internet too!
http://www.nivek.ca/advantages/smile.htm
Your own submissions are always welcome!
Send them to smile@nivek.ca.

GET THE SKILLS YOU NEED TO SUCCEED...

ACADEMY OF LEARNING
Computer & Business Skills Training

- Office '97
- Word • Windows '98
- Excel
- Access • Power Point
- Wordperfect
- Simply Accounting
- Management Fundamentals
- Corel

As one of 155 campuses we offer training in all popular software.

- *Learn at your pace*
- *Attend Full or Part-Time*
- *Days & Evenings*
- *Job Placement Assistance*
- *Possible Financial Assistance*

225 PITT STREET, CORNWALL K6J 3P8
www.solutions.on.ca
936-8973
SOLUTIONS "TARGETING YOUR EMPLOYMENT NEEDS"





A Gallery Like No Other

LOGAN'S GALLERY Gift Shop

LET US PRESERVE YOUR TREASURES FOREVER

Custom Framing • Lamination
"Preserving Memories is my Business"

204 2nd St. East
938-3629

Glengarry Celtic Dancers would like to thank all the sponsors who donated so generously to their Tartan Night and to all who braved the storm and came out to support us.

To the person who called here, regarding the **free bus tickets to Kingston** … sorry to say I lost your number … could you please call back.

That's life … the shorter the skirt, the longer the run that starts at your thigh.

Word is out that **Deborah Fernandey Ledon**, former well known Cornwall singer with bands First Course, Sirius and Iguana Blue is now **recording in Vancouver and heading out for some big contracts** … you go girl! Congratulations … more news to follow!

It was nice to see everyone turn out at the **Home & Garden Show** at the Civic Complex last weekend. Lots to see and very informative.

Congratulations to **Joshua Borden** for placing **3rd in the Junior Class of the Spelling Bee Competition** on Saturday, April 10th, 1999. It took a lot of courage and hard work to reach this goal. We all knew that you could do it. We are very proud of your accomplishment. Keep up the good work.

Love Mom, Dad, John, Bear and family.

Apparently, the medicated shampoo used to treat lice can only be used a few times on children who have "head lice." With the disappearance of the "School Nurse", it might be a good idea to have the schools do regular weekly checks on all the children if there has been an outbreak of head lice. **It is a lot of wasted time and work to rid your child and home of lice, only to send them back to school to get lice again.**

Excuses of Well-Trained Secretary

a.m. "He hasn't come in yet."

a.m. "I'm expecting him any moment."

a.m. "He just phoned to say he'll be a little late."

a.m. "He's been in, but had to go out again."

a.m. "He's gone to lunch."

p.m. "I expect him back any minute."

p.m. "he's not back yet. Can I take a message?"

p.m. "He must be somewhere in the building. His coat is in the office."

p.m. "Yes, he was in a minute ago, but went out again."

p.m. "I don't know whether he'll be back or not."

p.m. "No. He's gone for the day."

I would like to recommend the **young man from Multi Windows & Doors**, after helping my husband on Wednesday, April 14th, with some small wheels for a sliding door. Thank you so very much for all your help.

Mr. & Mrs. R. Snider.

THE CORDONIER

(Shoe repair Guy)

Arnold and his wife were cleaning out the attic one day when he came across a ticket from the local shoe repair shop. The date stamped on the ticket showed that it was over eleven years old. They both laughed and tried to remember which of them might have forgotten to pick up a pair of shoes over a decade ago.

"Do you think the shoes will still be in the shop?" Arnold asked.

"Not very likely," his wife said.

"It's worth a try," Arnold said, pocketing the ticket. He went downstairs, hopped into the car, and drove to the store.

With a straight face, he handed the ticket to the man behind the counter. With a face just as straight, the man said,

"Just a minute. I'll have to look for these." He disappeared into a dark corner at the back of the shop.

Two minutes later, the man called out, "Here they are!"

"No kidding?" Arnold called back. "That's terrific! Who would have thought they'd still be here after all this time."

The man came back to the counter, empty-handed. "They'll be ready Thursday."

Rodger Grant Toyota

Red Tag Days Are Here

1999 TERCEL 2.8%** OAC APR



1999 COROLLA 2.8%** OAC APR



Red Tag Days Are Here

1999 CAMRY 2.8%** OAC APR



bonus buy or lease a new Toyota & receive a new Toyota watch

*plus receive at no charge 72 month/ 120,000 km Toyota ECP Mechanical Protection Plan

1999 4 RUNNER 5.8% OAC APR - 60 MOS.



1999 RAV 4 2.8%** OAC APR



1999 TACOMA 2.8%** OAC APR



1999 AVALON 2.8%** OAC APR



*Limited time offer. ** 2.8% financing over 48 months or 4.8% financing over 60 months

353 Pitt St., Cornwall 932-1106

STREET SMART AdVantages ADVERTISING Since 1979 with an ATTITUDE

Custom Logoed Promotional and Textile Products
55 Water St. W. Suite 240
938-8591

Isn't it about time that someone remove the portable sign in front of the old **Eastcourt Market**, advertising closing sale of 50% off … the store has been closed for about four months.

Hats to the staff of Tim Horton's Drive Thru for making each morning bright and cheerful. Although the lineups are quite long, the fast & courteous service are to be commended. Keep it up!!

GET AWAY FROM HIGH PRICES
50% OFF LAMINATION
25% OFF CUSTOM FRAMING
Hours: Mon. -Sat. 11-3; CLOSED Wednesday & Sunday
DEMPSTER'S Frameworks
1007 Montreal Rd., 938-7265

All the ballplayers, umpires and friends wish **Elmer Sauvé**, who is in hospital, best wishes for a speedy recovery.

Looking for something to do … feeling lucky? Why not check out the newly opened **"Akwesasne Mohawk Casino"** … try your luck!

REMINDER: The **deadline for filing your income tax returns is fast approaching** - April 30th. Mark it on your calendar of "Things To Do!"

THE MEMORY STONE

LAHAIE & SULLIVAN MONUMENTS

EAST BRANCH
614 First Street East
933-2841

"Turn to a Friend"

WEST BRANCH
28 Seventh Street West
932-8482

A Lasting Tribute with a Quality Monument

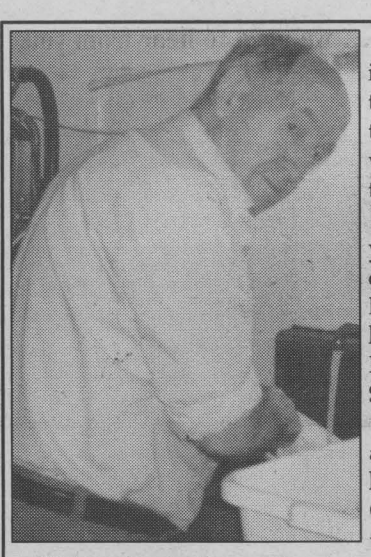

With all the negative impact on the job situation in the City, we thought that this story would be an inspiration to all.

NEIL CRAIG is a 74 year old, retired Kraft employee, who for the last nine and a half years has worked full time at Harv's Diner on Pitt Street.

Neil starts his day with a 45 minute walk from his home on Glen Oaks Crescent in the east end to the diner.

With spring in his step he cheerfully greets all staff members personally and always takes time to say hello and talk about the weather while passing customers . In all the years he has worked with us, no one can ever remember him being negative in his work or about anything.

Stopping only for his lunch breaks, his work ethic should be an inspiration to all who witness his everyday routine. After his shifts you can usually find him walking down to the mall to chat with his many friends.

Even on his day off, you can sometimes find him at the diner helping out the girls just for something to do.

For a man who turns 75 on April 19th, Neil could show many a 20 year old how a good day's work can still be done. If we all had his attitude and half his ambition, it would make for a better place.

To all the couples out there who might want a baby just for the sake of having a "millennium baby" ... think again. With all the publicity recently surrounding the births of the "Y2K baby", couples should first of all plan to have a baby and accept all the responsibility that goes along with being a responsible parent. Babies are a precious, wonderful gift. **Moms and Dads should be prepared for a lifetime commitment.**

Questions without good answers: *What hair colour do they put on the driver's licences of bald men?*

Bravo to all the students who participated recently in the 30-hour "famine". World Vision Canada holds a famine each year to raise awareness and monies to help thousands of children dying everyday around the world. You are all to be commended!

Congratulations to all the participants in the annual canoe race for doing a great job. To the guys from **Trans Northern Pipeline, especially Crew #2** in the homemade canoe ... a little on the low side ... but you made it! Bravo!

Caller wants to reply to a Scuttlebutt item that appeared in the April 9th issue regarding the by-law of playing street hockey. **Hats off to the person(s) on Angela Crescent who called the police.** Parents should be more responsible for their children and show them the example to obey by-laws. Playgrounds and yards are for children ... sidewalks are for walking and **streets are for vehicles.**

Here a few hints that may help those who will be starting their Spring cleaning: You can give your metal blinds a good cleaning by taking them outside, laying them flat on a plastic dropcloth and giving them a good spritz with your garden hose. And, if you have a small tear in your window screen, you can use clear nail polish on the spot, let dry between coats and apply a few times.

Congratulations to **Marilyn Ladouceur and everyone involved in the 13th annual lip-sync competition** held recently. A good time was had by all and everyone is looking forward to next year's gala 2000 event. They raised close to $15,000. Proceeds from this event go to the CNIB to help visually impaired people. Way to go!!

Callers wants to extend deepest gratitude to a woman named **Pat** who found her purse and turned it in, with the contents intact. Also, to the **Canadian Tire staff** on Wednesday, April 7th. This senior citizen wishes you, Pat, had given your full name and address so she could show her appreciation in a tangible way. **Many, many thanks.**

Today it costs as much to amuse a child as it did to educate the mother.

With all the recent resignations from the Cornwall City Police force, for greener pastures in with the O.P.P. and Ottawa ... ***isn't it absurd that we taxpayers continue to pay for their training?***

Some people are like blisters; they don't show up 'til the work is done!

Feeding tips for your pets: Feed your dog or cat according to pet food label's directions. These are guidelines, however, more specific suggestions will come from your veterinarian, who will take factors like your pet's age, size and activity level into consideration.

HERE'S OUR PITCH!

RCA 27"

F27252GY



- Dark Tint Tube
- 3 Jack Audio Video
- Universal Remote

$498

OPTIONAL MATCHING STAND only $79

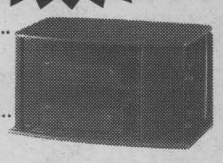

Bill MITCHELL TV & Audio

1410 Pitt Street North

933-3133

HEY! YOU! GET INTO YOUR CAR.

SPRING BREAKTHROUGH SALES EVENT



1999 Mazda Protogé SE

LEASE FROM $199* PER MONTH, 48 MONTHS, $1,750 DOWN PAYMENT

OR $239 WITH NO DOWN PAYMENT

and we'll make your first payment!*

Offer valid until April 24th

OR GET 1.9% APR FINANCING

up to 48 months

OR 3.9% FINANCING UP TO 60 MONTHS.

Roomiest Car In It's Class • CD Player

60/40 Split Rear Seat • Tilt Steering • 14" Wheels

AJAC Winner "Best in Class"

Consumer Reports Top Pick "Best Small Sedan for '99"

* 1 Payment of $199 + taxes made by dealer *Sec. deposit required, taxes extra, 20,000 km/year. OAC.

CORNWALL MAZDA

Mazda Dealer of Distinction

1405 Rosemount Ave. 933-6210

Get in. Be moved. mazda

RECORD NEW CAR SALES IN THE FIRST QUARTER MEANS ...

WE HAVE A LOT FULL OF USED CARS!

YOU PAY THE PST

WE PAY THE GST On Every Used Car In Stock

95 GMC 1/2 TON

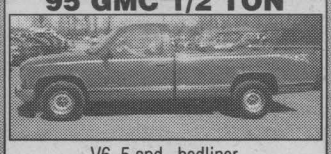

V6, 5 spd., bedliner, 74,000 kms

WE PAY THE GST

96 TRANSPORT



3.4V6, air, cass., tilt, cruise, power windows & locks, 78,000 kms

WE PAY THE GST

95 ASTRO EXT



8 pass., air, tilt, cass., cruise, power windows & locks, 89,000 kms

WE PAY THE GST

96 TAHOE LT



5.7L, leather seats, power seats, p.w., p.l., tilt, cruise, CD/cass, 72,000 kms

WE PAY THE GST

94 GMC EXT. CAB



5.7L, SLE model, fully equipped, Only 60,000 kms

WE PAY THE GST

96 SATURN



auto, air, cassette 71,000 kms

WE PAY THE GST

96 CAVALIER Z24



auto., air, cass., tilt, cruise, power roof, Only 67,000 kms

WE PAY THE GST

96 FIREFLY 4 DR



5 spd., economy/economy, Only 60,000 kms

WE PAY THE GST

94 SATURN SC2



5 spd., tilt, cruise, power roof, alum. wheels, 51,000 kms

WE PAY THE GST

95 CUTLASS 2DR



power equip., tilt, cruise, alum. wheels, cassette, 87,000 kms

WE PAY THE GST

92 AEROSTAR



Extended, fully equipped, SPECIAL $8,950

WE PAY THE GST

97 CAVALIER CPE

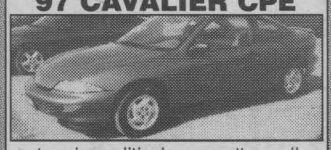

auto., air conditioning, cassette, spoiler $12,950

WE PAY THE GST

98 CENTURY



air, cassette, tilt, cruise, power locks & windows, 34,000 kms

WE PAY THE GST

97 MALIBU LS

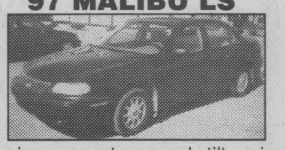

V6, air, power seats, p.w., p.l., tilt, cruise, alum. wheels, Ext. Warr. to 100,000 kms

WE PAY THE GST

97 ESCORT LX



auto, air conditioning 49,000 kms

WE PAY THE GST

98 BUICK LESABRE

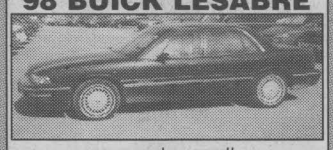

power seats, cassette, power locks & windows, 37,000 kms

WE PAY THE GST

96 GRAND AM GT



V6, air, p.w., p.l., alum. wheels, tilt, cruise, CD player, Only 41,000 kms

WE PAY THE GST

98 MALIBU

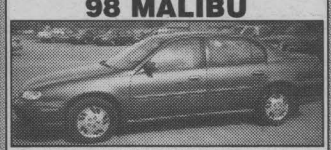

LOADED, V6 28,944 kms

WE PAY THE GST

96 LUMINA APV



p.w., p.l., air, cass, tilt, cruise, 73,203 kms

WE PAY THE GST

96 SAFARI



auto., air, cass., tilt, cruise, 73,699 kms

WE PAY THE GST

96 BLAZER 4 DR.

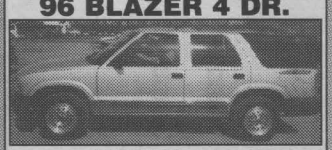

4.3L, air, tilt, cruise, power windows & locks

WE PAY THE GST

96 ACHIEVA



4 dr., LOADED 73,322 kms

WE PAY THE GST

LUBE & FILTER for life with every used purchase $9.95 FOR

Experience The Difference

CMS CORNWALL MOTOR SALES

Brookdale Ave & Hwy. 401 933-3000

Olympia Golden Age Bowling

Highlights of the week in Olympia Golden Age action was the presentation of the monthly awards.

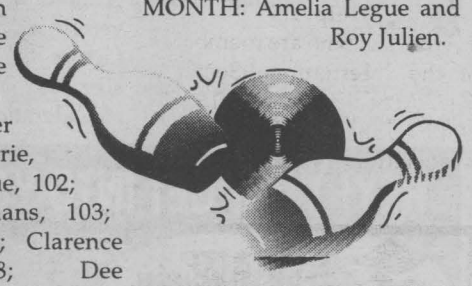

100 pins over average: Val Currie, 100; Amelia Legue, 102; William Akkermans, 103; Roy Julien, 104; Clarence Bethune, 108; Dee Hollingsworth, 112; Maurice Champagne, 119; Bill Owen, 128; Don Crowder, 136; Anita Bissonnette, 140.

BOWLERS OF THE MONTH: Amelia Legue and Roy Julien.

HIGHS ROLLED: William Akkermans, 266; Alice Amelotte, 237; Clarence Stang, 233; Gerry Ouimet, 229, 202; Raymond Menard, 226; Therese Beaudette, 222; Anita Bissonnette, 218; Joy Konynenberg, 217; Harvey Barkley, 217; Shirley Eastman, 215; Albert Amelotte, 213; Dawn Pidgeon, 212; Ron Cleroux, 211; Frank Sanderson and John Peters, 206; Joe Arsenault, 202; Clarence Bethune, 200.

ATTENDANCE WINNERS: Amelia Legue, Don Crowder and Thomas McHarg.

CORNWALL MINOR SOFTBALL ASSOCIATION

KNIGHTS SOFTBALL
LAST CHANCE!

FINAL REGISTRATION

Saturday, April 17th • 1-4pm
Knights of Columbus - 205 Amelia St.
BOYS & GIRLS 5-19yrs. (must be 5 yrs. of age as of January 1,1999)
OPENINGS REMAINING IN ALL DIVISIONS



SEASON STARTS MAY 9th
REGISTRATION FEE $50
& NO FUNDRAISING
Coaches & Umpires also required.
For more information call Kathy at 938-8732

BIGGEST BANG FOR YOUR BUCK
at
MILLER HUGHES FORD

Get A Genuine
ROOTS LEATHER JACKET
($600 VALUE)
with any
NEW FORD F-150 SERIES
lease or purchase



limited time offer!!!



LEASE FOR ONLY $269* mo

* based on 36 month lease with $3,745 down plus freight security deposit and taxes

MILLER HUGHES Ford Since 1956
711 Pitt Street
932-2584

Huron Hockey School
1998-1999 Tim Hortons Sponsored Timbit Team



Pictured above: front row (l. to r.): Justin Lafave, Alexandre Juneau, Jonathan McCullough, Kyle Woods, Devon Brown, Connor Gabri, Joshua Ruest.

Middle row (l. to r.): Jay Flannigan, Connor Primeau, Mathieu Lemire, Kevin Dionne, Curts Nicholson, Scott Hurrell, Brandon Labelle.

Back row (l. to r.): Brady Lucyshyn, Joseph Keenan, Steven Beaudoin, Joel Lalonde, Bryan Belanger, Ian MacDonald, Alex Galley.

Standing at back: coaches (l. to r.): Guy Primeau, Rob Crowther, Herbie Seguin

Heaslip Crowned Frogtown Track Champion

Hogansburg, NY - Dave Heaslip of Smith Falls, ONT was officially crowned Frogtown International Speedway 1998 358 Modified Track Champion at the track's banquet Saturday night at the Cedar View Golf Course in Helena, NY.

Heaslip earned his first Frogtown track championship with a total of 698 points, beating out defending track champion Mike Perrotte of Morrisonville, NY, who finished second with 646 points.

Joey Ladouceur of Alexandria, ONT claimed the Late Model track championship with 987 points, beating out brother Lee Ladouceur, who totaled 967 points. Lee also claimed Late Model Rookie of the Year.

Jody Swamp of Akwesasne won his second Frogtown Street Stock track championship with 962 points, with Duane Brainard of Massena totalling 942 points for runner-up. Marcel Pecore of Cornwall was the Rookie Stock Track Champion. Both Swamp and Pecore will be moving up into the very competitive Pro Stock division for the 1999 season.

Frogtown International Speedway kicks into high gear with the St. Lawrence Centre Celebration of Speed racing car show from Thursday, April 15th through Sunday, April 18th at the St. Lawrence Centre Mall in Massena.

On track action starts on Saturday, May 1st with an open practice session from 2 to 6 PM.

Opening night at Frogtown comes on Saturday, May 8th with a 50-lap Slick Track Enduro, Twin-15s for the Pro Stocks and a full card of racing for the Novice Stocks, 4-Cylinder Bandits and Bandit Trucks. Racing starts at 7:30 PM. All grandstand seats for this special event are just half-price, with kids 12 and under free. Frogtown International Speedway is in Hogansburg, NY, one mile east of the International Bridge to Cornwall. From Route 37, turn south onto Frogtown Road. For weather information, call 518-358-9017.

1998 MODIFIED POINT STANDINGS: DAVE HEASLIP 698, Mike Perrotte 646, Brian McDonald 595, Pierre Dagenais 562, Leon Gonyo 555, Del LeGrow 535, Ovide Doiron 534, Peter Mantha, Jr. 517, Sandy Roberts 428, Brian Herne 421.

1998 LATE MODEL POINT STANDINGS: JOEY LADOUCEUR 987, Lee Ladouceur 967, Darryl Steele 819, Dan Jalbert 708, Ron Morin 683, Scott Kocher 669, Mike Allen 667, Dick Planty 576, Benny Gladding 553, Marc Therrien 460.

1998 STREET STOCK POINT STANDINGS: JODY SWAMP 962, Duane Brainard 942, Keith Coughlin 800, Brian Moulton 782, Peter Backus 762, Louie Jackson 669, Greg Snyder 611, Jamie Martin 505, Paul Ellis 464, Keith Middlemiss 414.

1998 ROOKIE STOCK POINT STANDINGS: MARCEL PECORE 988, Mitch Jock 816, Ron Giroux 759, Casey Swamp 659, Kurtis McPhee 596, Robin LaFramboise 576, Richard Brunelle 520, Mike Antoine 444, Jason Fetterly 382, Ron Tyo, Jr. 375.

PLAY IT AGAIN SPORTS
K2 inline
K2 INLINE SOFTBOOT NOW IN!
37 Ninth St. East (next to Maynard's YIG) 936-2020

MIKE'S KARATE CLUB
INVEST IN YOUR FUTURE



SHORIN RYU KENPO

STARTING NOW! PEOPLE WHO GET A FRIEND TO JOIN WILL NOW GET ONE FREE SESSION PAID FOR.
FOR MORE DETAILS INQUIRE WITHIN

CHILDREN GAIN:	ADULTS GAIN:
- self confidence	- get into shape
- respect for others	- lose weight
- discipline	- learn to fight
- flexibility	- control of self
- many more	- many more

PARADISE FITNESS CLUB, 1515 PITT ST.

FRIDAYS		SUNDAYS	
Kids	6:00 pm - 7:00 pm	Kids	1:00 pm - 2:00 pm
Adults	8:00 pm - 9:00 pm	Adults	3:00 pm - 4:00 pm

Kids sessions are $75.00 for three months.
Adults sessions are $112.00 for three months.
KARATE IS THE PERFECT THING FOR EVERYBODY AGES 4 AND UP

PLEASE CALL 613-932-9054
or 613-932-1607

NASCAR

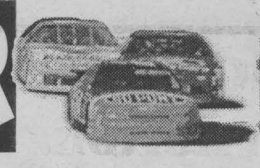

NASCAR Winston Cup Series

Rusty Takes The Checkers

Rusty Wallace led 422 of 500 laps at Bristol Motor Speedway Sunday. But in classic fashion, it was the last 17 that were the most difficult. Coming out of a caution, Wallace held off a hard-charging Mark Martin to capture the Food City 500 at Thunder Valley.

For the venerable Wallace, it was career victory No. 49 and his seventh at Bristol. It vaulted him into sole possession of 10th place on the NASCAR Winston Cup Series career wins list. Rounding out the top-5 were Dale Jarrett, John Andretti and Jeff Burton.

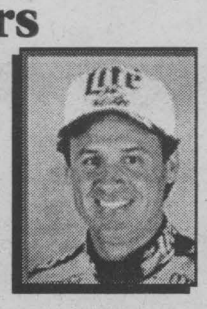

RACE RESULTS

Race: Food City 500 **Track: Bristol Motor Speedway**

Pos	Car	Name	Sponsor	Points	Bonus
1	2	Rusty Wallace	Miller Lite	185	10
2	6	Mark Martin	Valvoline	175	5
3	88	Dale Jarrett	Quality Care/Ford Credit	65	0
4	43	John Andretti	STP	160	0
5	99	Jeff Burton	Exide Batteries	155	0
6	24	Jeff Gordon	DuPont Refinishes	150	0
7	75	Ted Musgrave	Remington Arms	146	0
8	44	Kyle Petty	Mattel Hot Wheels	142	0
9	22	Ward Burton	Caterpillar	143	5
10	3	Dale Earnhardt	GM Goodwrench Service Plus	134	0
11	28	Kenny Irwin	Texaco-Havoline	130	0
12	7	Michael Waltrip	Philips	132	5
13	5	Terry Labonte	Kellogg's	124	0

STANDINGS

Pos	Driver	Pts	4	Mark Martin	955	8	Rusty Wallace	891
1	Jeff Burton	1,064	5	Jeff Gordon	940	9	Jeremy Mayfield	855
2	Dale Jarrett	1,012	6	Terry Labonte	910	10	Michael Waltrip	842
3	Bobby Labonte	959	7	Ward Burton	892	11	Mike Skinner	834

RACE SCHEDULE *(all times Eastern)*

April

Date	Race	Venue	TV	Time
18	Goody's Body Pain 500	Martinsville Speedway	ESPN	1 p.m.
25	DieHard 500	Talladega Superspeedway	ABC	1 p.m.

Gedoro's
Fine Dining in Casual Comfort
158 Pitt St. 938-2791
Seafood MARDI GRAS
STARTS TODAY
featuring Alaskan Crab

Do Your Trees Suffer From Exposure?

Most doctors advise against overexposure to the sun. Likewise, trees are living organisms that also can suffer from sun damage - especially when their tops have been removed. Topping is the indiscriminate cutting back of tree branches to stubs or lateral branches that are not large enough to assume the terminal role. Other names for topping include "heading", "tipping", "hat racking" and "rounding over."

Nature's Sun Screen

"When tree tops are removed, the remaining branches and trunk are exposed to high levels of light and heat," warns Al Cherry, President of the International Society of Arboriculture. "The result may be sunburn of the tissues beneath the bark, which can lead to bark splitting and death of some branches."

The most common reason for topping trees is to reduce the size of trees to avoid hazards. However, topping is not a viable method of height reduction and makes trees more susceptible to the elements over the long run.

Avoid Crash Dieting

Topping often removes 50 to 100 percent of the leaf-bearing crown of a tree. Since leaves serve as the "food factories" of a tree, a topping can temporarily "starve a tree". "Topping can also ruin a tree's aesthetic beauty," added Cherry. "Without leaves for extended periods, topped trees often appear disfigured and mutilated. Moreover, they can never regain their natural form."

Alternatives

There are alternatives to topping but you'll need the services of a professional arborist to determine what type of pruning is necessary to achieve your objectives and to improve the health, appearance and safety of your trees. Professional arborists employ well trained crews, with all of the required safety equipment and liability insurance.

Getting Help.

Arborists who are members of the International Society of Arboriculture (ISA), National Arborist Association (NAA), or the American Society of Consulting Arborists (ASCA) ensure the highest quality service for your trees. The ISA has an international voluntary certification program that combines experience with extensive examination covering all aspects of tree care.

SUZUKI. 1999
The ride you've been waiting for.™ LT-80X
Junior Quadrunner that makes off-roading kids stuff. Playing in the dirt is kid's stuff. And what better way to enjoy it than on a Quadrunner 80. This knee-high, simple to ride ATV makes off-roading a whole lot of fun. A one-speed transmission eliminates gear shifting. Other features include: two stage speed control; well padded seat; handlebar pad; and wide plastic fenders. Electronic ignition and automatic fuel petcock make operation fuss free too.
reg. $2845 sale $2599 or $78/mo. OAC
BOB'S CYCLE CORNWALL
Cornwall Centre Road 938-7244

Don't let Mother Nature Catch You With Your Pants Down . . .
Have your Lawnmower, Tractor Boat or Watercraft tuned up now. RECEIVE A FREE spark plug!
with a copy of this ad
CLAUDE'S SMALL ENGINES LIMITED
203 Eleventh St. W., 933-0275

SEAWAY Scoreboard

Bridge Results

Independent Bridge Club - Apr. 7/99
Section "A"
N/S
1. Isobel Quail - Peggy Seymour
2. Kay Barlow - Brunelle MacDonald
3. Bert Chausse - Joe Loney
E/W
1. Jean Boileau - Adelaide Hunter
2. Rita O'Brien - Jean Stokes
3. Lyette Ladouceur - Georgette Lauzon
Section "B"
N/S
1. Mildred Cleary - Muriel Smith
2. Audrey Blair - Charmaine Quenneville
3. Margaret Evans - Terry Forsyth
E/W
1. Janice Keen - Lisette Desjardins
2. Yolande Boutin - Marjorie Raymond
3. Claudette & Guy Drouin

Cornwall & District Bridge Club
Apr. 8/99
N/S
1. Denise Fournier - Barbara Taylor
2. Jocelyn Campbell - Pat Cunningham
3. Margaret Campbell - Maureen Walker
E/W
1. Nelsa Kalil - Claudette Rousseau
2. Carol Reus - David Kalil
3. Ron Jenne - Steve Lassner

Senior Citizen's Bridge Club - Apr. 9/99
Section "A"
N/S
1. Mabel Chan - Lydia LeGault
2. Kay Colbran - Claudette Rousseau
3. Eva Kittle - Mona MacPhee
E/W
1. Jocelyn Campbell - Carol Reus
2. Jeanine Alain - Barbara Taylor } tie
3. Muriel Smith - Maurice Roussy
Section "B"
N/S
1. Rita O'Brien - Bert Chausse
2. Kay Barlow - Mildred Cleary
3. Lorraine Gauthier - Gerry Johnston
E/W
1. Brunelle MacDonald - Pauline Pinard
2. Mardie Davis - Ruth Edgerton
3. Gloria Blanchard - Velma McDougall

Seaway Bridge Club - Apr. 12/99
N/S
1. Brunelle MacDonald - Charmaine Quenneville
2. Hermine Ladouceur - Marjorie Raymond
3. Yvonne Bergeron - Jean Boileau
E/W
1. Jean Forbes - Rhea Petry
2. Silvie Girard - Agathe Rozon } tie
3. Ida Cadieux - Alma Lauzon

Cornwall Community Bridge Club
Apr. 12/99
1. Margaret Campbell - Denise Fournier
2. Mabel Chan - Margaret Evans
3. David Kalil - Gordon Lanctot
4. Pat Cunningham - Jeana Reilly

United Counties Ladies Basketball

April 8/99

Game #1 A FINALS
Laframboise 43 — **Cornwall Gravel Pits** 41
Top Scorers:
Vicki Lalonde, 13; Nicole Viau, 9 — Catherine Gagnon, 15; Carole Blais, 9

Game #2 B FINALS
B&M Motors 47 — **Star Gazers** 42
Top Scorers:
Amy Martin, 19; Kelly Chodat, 10 — Geraldine Jacobs, 13; Heather Durant, 13

Think Spring...
think ...
SUMMERHEIGHTS GOLF LINKS
~ Now Open ~ Proshop
Wed., Thurs., Fri.
12 Noon - 5 pm
Appointments Available
(Closed Mondays & Tuesdays)
Stop in and check out the New Spring Merchandise ARRIVING DAILY
~ Now Open ~ Restaurant
Come for Lunch or Dinner
11 am - 8 pm
(Closed Mondays & Tuesdays)
Daily Lunch & Dinner Specials Prepared by Chef Paul Spagnolo or just stop in for a drink
Regular Hours Resume Once the Pins Go In!
1160 South Branch Road, Cornwall 938-8009

We're worth the trip
in-line skates
ABEC 3 or 5 (76mm wheels)
regular price $229.00
special 1 pair $199.00
1500 PAIRS OF SHOES
• Kastel • Osiris
• Airwalk • Ress
From $29.95
special 2 pairs $299.00
FREE IN-LINE SKATE TUNE-UP
only 25 minutes from Cornwall Exit 14 at 401
L'ENTREPOT MAZZO 450-373-8705
85 Notre Dame, Valleyfield (beside KFC) Open 7 Days Per Week

Cycling Season Is Here!

The Cornwall Police Service would like to remind all motorists to be on the lookout for cyclists. With the nice weather upon us, cyclists are starting to take to the roads. Cycling is a fun, healthy and an inexpensive way to get around, but cycling can be hazardous, unless your bicycling handling and traffic skills are in good shape.

Your bicycle is a vehicle under the Highway Traffic Act. This means that as a cyclist you have the same responsibilities to obey all traffic laws as other vehicles on the road. You must stop for red lights, stop signs and ride in the proper direction on one way streets.

Here are a few safety tips for cyclists:

1. Safety Check - every cyclist should know how to tell when his or her bicycle is unsafe to ride. Brakes, axle, chain, shift levers, derailleur, tires and spokes should be on your check list before heading out for a ride.

2. Bicycle Helmet - wearing an approved bicycle helmet can greatly reduce the risk of permanent injury or death in the event of a fall or crash.

Besides it's the law, youths under the age of eighteen are required to wear a helmet when riding a bike. Anyone breaking the law faces a fine of $65.00 plus $10.00 court cost. It should also be known that parents can be held accountable for the fine for anyone under the age of 16 years.

3. Rules of the Road. Know where to ride, slower traffic stays to the right and must give way to faster traffic.

Know your hand signals and use them when turning to let other drivers know where you are going, remember, cars cannot stop as fast as you can, so any sudden or unexpected movement can end in tragedy.

4. Road Hazards. Railway tracks are very dangerous, always cross tracks at a right angle. Holes in the roadway can buckle wheels or throw the cyclist, slippery road surfaces can spill you over, watch for sand, gravel, mud, oil, water and fallen leaves. Sharp objects like nails, glass and sharp rocks can cut or puncture tires. Dealing with dogs, stay calm, talk to the dog in a firm voice, if the dog attacks you, get off your bike and keep it between you and the dog.

5. Cycling at night. The key to safe night driving is to be visible. By law, your bike must have a white light on the front and a red light or reflector on the back when you ride 1/2 hour before sunset and 1/2 hour after sunrise.

Last year 3 people were charged with failing to wear a proper helmet, 11 with driving their bikes at night without proper lighting.

Together we can make this a safe and trouble free summer. Drop by the Police Station, we have some cycling guides and an information packed Bicycle Safety Manual to help you understand the rules to riding a bicycle.

USED CAR specials

1993 TOYOTA CAMRY LE
loaded
value priced @ $11,995

1995 DODGE NEON
highliner, auto, air
value priced @ $6,995

1996 TOYOTA 4 RUNNER
fully loaded, leather
value priced @ $29,995

1996 DODGE NEON
highliner, auto, air
value priced @ $7,995

1996 AVALON XLS
fully loaded,
heated leather seats
value priced @ $23,995

1998 CAMRY CE
green, loaded, 26,000 km
value priced @ $21,995

1998 FORD CONTOUR SE
red, sport, loaded, 16,000 km
value priced @ $16,995

Rodger Grant TOYOTA
353 Pitt Street, Cornwall
932-1106

Bonspiel Raises Funds



The Canadian Cancer Society has recently received a donation of $255 from the Cornwall Real Estate Board of Cornwall and sponsored by the Royal Bank of Canada. The funds were raised at a Curling Bonspiel held at the Lancaster Curling Club. Accepting the donation on behalf of the Canadian Cancer Society is Mr. Bob Denis, the President of the Cornwall Branch. Making the presentation second from left is Thérèse Hamilton, Royal Bank Mortgage Representative and Dawna Bamford, Sales Representative for M Jean Cameron Real Estate Ltd.

Can Males Be Sexually Assaulted?

Male sexual assault has been a contentious issue for many years. It is difficult to describe the scope of this problem for several reasons. Statistics Canada does not provide statistics on male victims. American statistics assert that 1 in 6 men are sexually assaulted and that there are more than 13, 000 cases of male rape every year. (U.S. Department of Justice) Secondly, it is commonly understood how difficult it is for both female and male survivors to come forward. We believe that there is a silence around male sexual assault due to a variety of myths:

- A virile male is one who always wants to have sex, so how could a male be sexually assaulted if sex is always desired?
- If a male has an erection during an assault, then obviously he must be enjoying himself.
- Sexual assault only happens between gay males, so heterosexual males are not at risk.
- If a "straight" male is sexually assaulted, it means that he really was gay
- "Real" males can't get sexually assaulted
- Sexual assault of males only occurs in prisons

These are all false. Sexual assault can happen to anyone and be perpetrated by anyone, regardless of his or her race, class, age, size, appearance, or sexual orientation. However, perpetrators of sexual assault are usually straight males. The legal definition of sexual assault is "a touching without the consent of the complainant." (Martin's Annual Criminal Code:1998, p.498-505)

Sexual assault is a traumatic experience. Some of the normal reactions to a sexual assault include: fear, anxiety, nightmares, eating disorders, addictions, feeling dirty and ashamed, self-blame and disbelief to name only a few. Specific to males are concerns about masculinity, homosexuality and the fear of being labeled weak, helpless or unmanly.

If you have been recently sexually assaulted:

- Find a safe and supportive environment
- Seek medical attention
- Consider counselling
- Give yourself time to make your own decisions
- Reassure yourself that you are not to blame for being sexually assaulted
- Healing from a sexual assault is possible.

CALL THE SEXUAL ASSAULT RESPONSE TEAM IF YOU HAVE BEEN ASSAULTED IN PAST TWO YEARS.

Counseling: 938-7000 or 932-3300 ext. 4222

Medical care: call or go to any emergency department in a hospital Cornwall General Hospital - 936-4616; Hotel Dieu Hospital: - 938-4080.

Additional Support

SD&G and East Grenville MPP Noble Villeneuve recently announced that the government is providing an additional $176,142 to support Cornwall General Hospital in delivering high quality health services to emergency patients in the region.

"Our government is committed to improving access to emergency departments, and to helping hospitals deal with emergency room pressures during periods of high demand," said Villeneuve. "The funding I am announcing delivers on the second year of our two-year commitment to improve ER access in our community."

The funding will be made available to the hospital as of April 1st. As part of last year's funding, hospitals signed a special agreement with the Ministry of Health committing to use those new resources specifically for the emergency department.



The cupholder also holds trail mix.

$585 Value Priced

M-CLASS. You've always wondered what's over the next hill and around the next bend. We'd like to suggest how to get there. Come test drive the ruggedly handsome M-Class. Granola and dried fruit optional.

Fairview Garage Ltd.
Cornwall, Ontario 613-933-0570
Mercedes-Benz

©1999 Mercedes-Benz Canada Inc., Toronto, Ontario. A DaimlerChrysler Company.
Based on a typical 36 mth. closed end lease with $8,888 down or trade. Taxes, shipping, dealer prep. extra.

TUNE UP TIME!
• Lawnmowers • Boat Motors • Trimmers
• Chainsaws • Snowblowers • Snowmobiles
MARK'S SMALL ENGINES Sales & Service
All Work Guaranteed
1511 Gerald St.
938-9222

We EAT The Competition!
VISIT THE USED CAR LOT
LIQUIDATION SALE on 1998 & 1999 MODELS
DEMO SALE
The Best Lease in Town on "Lease Return Vehicles"
GRANT • DODGE • CHRYSLER • JEEP
2205 Vincent Massey Dr.
938-0934
HOURS: Mon. to Thurs. 9 - 8; Sat. 9 - 3
WATCH OUT ...

TORO All the POWER & PERFORMANCE You Need
NEW TORO SUPER RECYCLERS
• Cast Aluminum or Steel Deck
• Regular Push or Self-Propelled

Come In & See The New Easy to Manoeuvre
PERSONAL PACE MODELS
B&D Small Engines Ltd.
1440 10th St. East, Cornwall, Ontario 938-7745

Roy's

SUPER SELECTION ON QUALITY USED VEHICLES

Visit us on the internet
www.3dbiz.com/roys
Green Valley
1-800-267-7173
or 525-2300

'93 Cadillac Seville . . . $19,875
'94 Pontiac Firefly $4,995
'95 Buick [SOLD] $11,995
'95 Buick Roadmaster . $15,495
'95 Chevrolet Geo $4,995
'96 Buick Skylark $12,975
'96 Chevrolet Geo $8,577
'96 GMC [SOLD] $24,995
'96 GMC Safari $19,995
'96 Pontiac Firefly $6,775

A RARE FIND!!
1992 CADILLAC ALLANTE

• Mint Condition
• Red
• Only 88,000 km
$35,495

'97 Pontiac Transport . . $19,995
'97 Buick Century $17,995
'97 Chevrolet Astro . . . $15,995
'97 Bonneville SSEi . . . $29,995
'97 Grandprix GTP $21,677
'98 Buick [SOLD] $22,995
'98 Chev Malibu $18,995
'98 GMC Pick up $18,450
'98 Pontiac Sunfire $14,995
'98 Pontiac Sunfire $14,350

PONTIAC BUICK GMC
THE PRESIDENT'S TRIPLE CROWN
YOUR TRIPLE CROWN WINNING DEALER

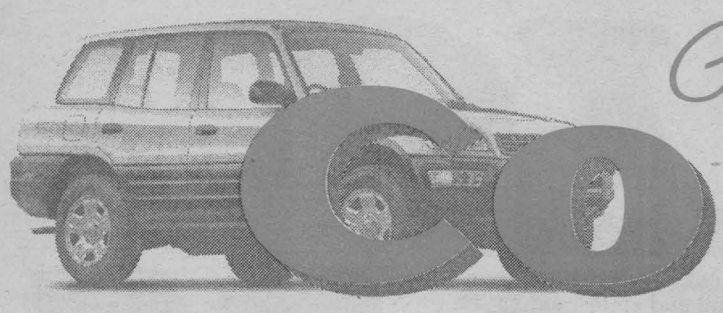

Cars in The Counties



The most fuel-efficient vehicles for 1999:
First annual Office of Energy Efficiency EnerGuide Awards

(NC) — Natural Resources Canada's Office of Energy Efficiency (OEE) is pleased to announce the EnerGuide Awards for the most fuel-efficient vehicles for the 1999 model year.

Using Government of Canada-approved calculations and testing methods, winning vehicles have been determined based on an annual distance travelled of 20,000 km (55 percent city and 45 percent).

If you are in the market for a new vehicle, look for the EnerGuide label on the side window of each new vehicle or consult the Fuel Consumption Guide to find the most fuel-efficient vehicle for your needs.

Here are the most fuel-efficient vehicles for the 1999 model year according to Natural Resources Canada's OEE:

Small cars:

ENERGUIDE

Volkswagen New Beetle TDI Diesel
Engine: 1.9 L, 4-cylinder, 5-speed manual
Chevrolet Metro/Pontiac Firefl
Engine: 1.0 L, 3-cylinder, 5-speed manual
Compact cars:
Volkswagen New Golf TDI Diesel and New Jetta TDI Diesel
Engine: 1.9 L, 4-cylinder, 5-speed manual
Toyota Corolla
Engine: 1.8 L, 4-cylinder, 5-speed manual
Mid-size cars: Mercedes-Benz E300 Turbodiesel
Engine: 3.0 L, 6-cylinder, 5-speed automatic
Mazda 626
Engine: 2.0 L, 4-cylinder, 5-speed manual
Full-size cars: Chrysler Concorde and Intrepid
Engine: 2.7 L, 6-cylinder, 4-speed automatic
Station wagon:
Suzuki Esteem Wagon
Engine: 1.6 L, 4-cylinder, 5-speed manual
Vans: Dodge Caravan and Grand Caravan
Plymouth Voyager and Grand Voyager
Engine: 3.0 L, 6-cylinder, 4-speed automatic
Pickup trucks: Chevrolet S10
GMC S15 Sonoma
Isuzu Hombre
Engine: 2.2 L, 4-cylinder, 5-speed manual
Special purpose vehicles:
Chevrolet Tracker Convertible 4 x 4
Suzuki Vitara 2-door
Engine: 1.6 L, 4-cylinder, 5-speed manual
- News Canada

Cut Waxing Time in Half.

Cut Waxing Time in Half. With traditional car-waxing methods, you only cover a tiny area of the car at a time, which is why it takes so long. A new lightweight tool, the Kolinsky Speed Waxer, solves this problem by cutting waxing time in half.



For what it costs to lease a car, you can lease a Mercedes.

$477 Value Priced

C-CLASS. Like many people looking for a new car, you may not have known that a Mercedes-Benz was in your price range. Life is full of pleasant surprises. Like taking your first test drive, for example.

Fairview Garage Ltd.
Cornwall, Ontario 613-933-0570
Mercedes-Benz

©1999 Mercedes-Benz Canada Inc., Toronto, Ontario. A DaimlerChrysler Company.
Based on a typical 27 mth. closed end lease with $8,888 down or trade. Taxes, shipping, dealer prep. extra.

Car Beginning to Burn Oil?
Facts of Engine Life

An early warning sign of engine wear is excessive oil consumption, usually accompanied by blue-black exhaust smoke. A common reason for this condition is worn valve guide seals, according to Car Care Canada of the Automotive Industries Association of Canada. The valves in a typical engine may open and close as often as 100,000 times per hour at highway speeds. The stem of the valve, sliding up and down it its guide, is fitted with a special seal designed to permit only a limited amount of oil to pass. (Some oil is necessary for lubrication.)

When these seals wear or harden, oil burning begins. Many to the conditions which cause an engine to burn oil prematurely are due to vehicle neglect. Piston rings, for example, can wear out prematurely because of the owner's failure to change the oil and filter regularly. Worn rings lead to excessive oil consumption.

There's only one satisfactory cure for worn piston rings: major engine work, which normally is accompanied by replacement of bearings, timing belt or chain, valve guides and other worn internal components. At that time valves are ground or replaced.

This procedure, combined with a complete tune-up, usually will return the engine to nearly new performance.

With proper maintenance an engine should go well beyond the 160,000 km mark without needing an overhaul. Check engine oil regularly, recommends Car Care Canada. If oil is over-full or smells like gasoline, it may be diluted with gasoline, thereby having lost some of its lubricating qualities.

If you have to pump the accelerator to keep the engine from stalling, you may be pumping raw gasoline into the crank case. This situation can be avoided by keeping the engine in tune.

Misfiring spark plugs can aggravate a situation such as this because they permit raw, unburned gasoline to wash into the crank case. Not only does this create hard starting, it also accelerates wear due to diluted engine oil.

Another factor in oil burning is a malfunctioning positive crank case ventilation (PCV) valve, which is intended to route oil vapours through the combustion chamber rather than permitting them to escape into the atmosphere.

HAWKESBURY HYUNDAI

There are no better deals PERIOD!

'99 ACCENT
"Best Buy" Award Winner Three Years Running - CARGUIDE MAGAZINE
This sporty, fun to drive, economy car is loaded with: • 1.5 litre 92 hp multi-valve engine • driver's side (de-powered) airbag • 5 speed man. overdrive trans. • 4 wheel ind. suspension • dual ext. man. remote control mirrors • detachable cargo area cover • front variable intermittent speed wipers • folding rear seat • remote release fuel filler door • much more
from $169* per month/ 48 mos.
$0 DOWN PAYMENT. SECURITY DEPOSIT. freight & PDS incl.

'99 ELANTRA SEDAN
All the comfort your family needs and sporty features you want like more power for 1999 • 2.0L DOHC, 16 valde 136 hp engine • 4 wheel independent suspension • dual (de-powered) front airbags • 60/40 split folding rear seat • ETR AM/FM stereo cassette • remote fuel filler and trunk release • tilt steering • and lots more
from $199* per month/ 48 mos.
$1,250 down payment. No Security Deposit. freight & PDS incl.
1999 Elantra Sedan MSRP from $14,595**

or 4.8% LOW FINANCING, UP TO 60 MOS. AVAILABLE ON ALL 1999 MODELS‡

MOTOROLA CUP CHAMPION 1998
Pro Enduroseries Road Racing 1997 Champion

99 TIBURON COUPE
Driving excitement plus, in this championship winning 2+2 sports coupe with features like: 140 hp, 2.0L DOHC, 16 valve engine • 5 spd. man. overdrive trans. • 4 wheel ind. suspension • power rack & pinion steering • dual front (de-powered) air bags • ETR AM/FM stereo cass. • tachometer • 50/50 split folding rear seat • tilt steering • power windows
from $218* per month/ 48 mos. $1,500 down payment. Frt & PDS incl. (security dep. extra)

from $229* per month/ 48 mos.
1999 Sonata MSRP from $19,495**
$1,950 down payment. (Frt. & PDS extra. Security Dep. extra)

ALL-NEW SONATA
Take the fast track to mid-size luxury in the all-new Sonata. It comes standard with: • 14 hp, 2.4L, DOHC, 16 valve engine • 4 spd. auto. trans. • A/C • cruise control • dual (de-powered) front air bags • ETR AM/FM stereo cassette • heated power side mirrors • power windows and door locks • and much more

Test Drive A SONATA & win at Hawkesbury Hyundai

*based on 48 mo. lease. See dealer for details.


Doug Kego | Sue Swallow | Eric Thibert | Dominique Leroux | Kevin Assaly

HYUNDAI
DRIVING IS BELIEVING
(613) 632-4144
Corner Main and Tupper, Hawkesbury, Ont.

EXPERIENCED CARS BY

MILLER-HUGHES Ford Since 1956

SPECIAL OF THE WEEK

99 Yukon Denali
$52,995

MIKE COOK SPECIALS

95 Pontiac Bonneville SSEi	$17,995
95 Chrysler New Yorker	$14,995
94 Pontiac Grand Am GT, 4 dr	$12,995
92 Buick Skylark GS	$11,995
96 Dodge Neon	$9,995
93 Mercury Sable GS	$8,995
93 Pontiac Sunbird LE	$7,795

USED VEHICLE LEASING PROGRAM

97 Mustang GT Convertible	$481/mo
98 Ford Crown Victoria	$368/mo
98 Ford Contour GL Sport	$315/mo
96 Mercury Villager GS	$310/mo
98 Ford Taurus SE Wagon	$306/mo
97 Honda Accord EXR (Leather & Moon)	$284/mo
96 Taurus GL Sedan	$279/mo
96 Ranger P/U, Reg cab	$273/mo
96 Escort LX Wagon	$257/mo

36 month term. $2000 Down plus taxes

LOW KM • 4X4 P/U & SUV

96 Explorer Limited, V8, AWD	$30,995
97 Explorer XLT, V6, 2 Tone	$29,995
98 Ford F-150 XLT, SIC, 4X4	$29,995
98 Ford F-150 XL, SIC, 4X4	$28,995
96 Explorer XLT, V8, Leather, AWD	$27,995

Balance of Factory Warranty

711 Pitt Street 932-2584

Get More For Your Money

'97 CHRYSLER SOLD 4 dr., maroon	$14,795
'97 DODGE NEON 4 dr., low km, green	$13,795
'90 PONTIAC TRANS SPORT VAN 7 pass., maroon	$6,995
'90 CHEV ASTRO LT 8 pass., loaded, free warranty	$5,995
'90 BUICK SKYLARK, V6, white, mint, 139,000 km	$4,795
'90 CHRYSLER DYNASTY 4 dr., black	$3,995
'89 CHEV. CORSICA V6, 4 dr., white	$4,495
'89 FORD TAURUS LX Loaded, black	$3,995
'89 BUICK PARK AVE. loaded, grey	$3,995
'89 PONTIAC B SOLD V6, 4 dr., white	$3,995
'89 MERCURY TOPAZ GS, 4 dr., low km, blue	$2,495
'88 CHEVY VA SOLD Cargo, white	$4,895
'88 BUICK LESABRE LTD, loaded, low km, maroon	$3,995
'88 OLDS CUTLASS CIERA, 4 dr., low km, white	$3,495
'88 PONTIAC TEMPEST LE, 4 dr., V6, blue	$3,295
'88 MERCURY SOLD V6, white	$3,795
'88 FORD AEROSTAR cargo van, V6, Std. AS IS SPECIAL	$2,195
'88 DODGE SHADOW, 4 dr. AS IS SPECIAL, REDUCED	$995
'87 OLDS CALAIS GT V6, new mfc. engine, REDUCED	$4,995
'87 FORD T-BIRD 2 dr., grey, 5 litre, V8	$2,595
'87 CHEV CAVALIER, 4 dr., low km, blue	$1,595
'86 MERCURY GRAND MARQUIS WAGON AS IS SPECIAL	$1,495
'86 CADILLAC FLEETWOOD D'ELEGANCE, V6, Brown AS IS SPECIAL	$1,495
'83 GMC S10 P SOLD V6, Brown DUCED	$2,495
16 FT FISHING BOAT, 25 hp Mercury, trailer, fishfinder,	$3,595
82 HONDA NIGHTHAWK 750cc bike	$1,995

BUY RITE Auto Sales



GAETAN (GAITS) LANDRIAULT
OWNER (FORMER BANK MANAGER)
1323 PITT ST., CORNWALL.
932-CARS (2277)
if busy: 932-0063
BUY-SELL-LEASE TO OWN
FINANCING AVAILABLE
www.cdn-auto-online.com/buyrite.html

Windshield Special



$189 on most domestics $199 on most imports

Installed Top Quality Glass & Materials. Call for Details.

WE WILL COVER A PERCENTAGE OF YOUR DEDUCTIBLE

INTERPROVINCIAL AUTO GLASS



120 Tollgate Road West
at Voyageur Bus Terminal next to MTO

936-2481

You could be advertising here ... call today to see a sales representative

933-0014

SEAWAY NEWS

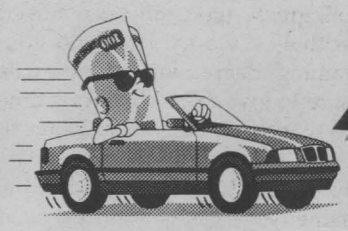

AUTO MART



Simple "Checks" Help Troubleshoot Heater Problems

When you're dealing with a heater that doesn't work properly, simple tests can help you troubleshoot problems quickly. Car Care Canada provides the following suggestion when a previously "good" heater won't work.

• check for proper fluid level in the cooling system by looking in the coolant recovery bottle. If fluid level is low:

• check for obvious signs of heater core leaks such as (1) coolant aroma in passenger compartment, or (2) turning on defroster causes windshield to fog.

• check for other signs of coolant leaks when engine is running

• check for proper coolant using flow meter

• check condition and operation of thermostat. Replace thermostat if necessary.

If you're a "do-it-yourselfer" and have just installed a new heater, but it produces no heat:

• check coolant level by looking in the coolant recovery bottle.

• check to be sure that (1) coolant solution flows through heater core and (2) there isn't an air lock in the heater core. A simple way to do this is to loosen and remove the outlet hose from the heater. You should get a free flow of coolant. This test should also eliminate an air lock located in the heater core.

• check thermostat and radiator pressure cap for proper operation.

When a heater works, but produces very little heat:

• check for proper coolant flow using a flow meter

• check thermostat for condition and operation

• check the condition of the radiator cap. Is it properly installed? Does it maintain the proper pressure?

• check the coolant mix using a hydrometer. It should be 50% antifreeze and 50% water for best protection against freezing and for good heat transfer. An improper mix can hamper heat transfer from engine to coolant and from coolant to heater core.

Whenever adding fluid to the cooling system, be sure that you use a coolant that is recommended by the engine manufacturer (dilute as directed).

If you've installed a new heater or radiator, make sure the product you use is also compatible with the materials in it. (Some stabilizing compounds are "friendlier" to the solder found in copper/brass heaters and radiators than others).

The Technology of Squirting

EFI. TBI. MPI.

It all sounds so impressive, but all it means is how you go about squirting gasoline into your engine so you can go for a drive. Almost all engines are fuel injected now (EFI - electronic fuel injection). Some are injected at a single point in the intake manifold (TBI - throttle body injection), while some have more injectors to get the fuel distribution among the cylinders as even as possible (MPI - multi-point injection).

Each fuel injector opens and closes to squirt fuel into the engine thousands of times per second. It's all controlled by the engine's computer, which is why the engine management system is so important to how well your car runs. Today's computers are so smart that they can monitor the ignition timing, exhaust temperature and oxygen content, and engine load, and make adjustments as needed to keep the car running at its most fuel efficient. High fuel efficiency also translates into low exhaust emissions.

Typically, fuel injectors for a multi-point system are located along a rail to position them for optimum fuel distribution. Because there are several, each one only injects a little fuel so the outlet hole is tiny. This hole can get clogged, causing rough idle and inefficient driving. Usually, this happens if you make a lot of short trips or leave your car idling. Sometimes, you can clean the injectors out by taking the car out on the highway and driving at highway speeds for 30 km or so.

All the major gasoline marketers sell gasoline that has detergents and injector cleaners added to keep fuel injected cars operating cleanly and efficiently. However, if you take a lot of short trips, it's a good idea to help these cleaners along by adding some fuel system cleaners, available at all automotive stores. These products will keep the injectors and valves clean, eliminating stalling and hesitation, rough idling, and engine knock.

FUEL INJECTOR

1. hexagon fitting
2. fine mesh strainer (filter)
3. valve body
4. valve needle
5. rubber molding

McCONNELL TIRE & AUTOMOTIVE SALUTE TO SPRING

1920 McCONNELL AVENUE • 932-0456 (Across from Fifth Wheel Truck Stop)

POWER STEERING BELTS ~ AIR CONDITIONING BELTS ~ GENERAL BELTS

SUPER CHECK

- CHECK CHARGING SYSTEM
- CLEAN BATTERY TERMINALS
- TEST BATTERY
- INSPECT BELT & ADJUST
- TUNE UP CHECK
- TIRE ROTATION
- SUSPENSION CHECK
- COOLANT SYTEM CHECK (ANTIFREEZE)
- COMPLETE FLUID LEVEL CHECK
- FULL BRAKE INSPECTION & ADJUST (IF NEEDED)

ALL FOR $29.95

It's time to remove those noisy Snow Tires $21.95 Per Set

Change over, wheel balance &valve stems included
Yes... we will store your snow tires if you wish

BFGoodrich Dayton Tire DUNLOP Driving To The Future YOKOHAMA MICHELIN PIRELLI BRIDGESTONE Firestone UNIROYAL DRIVING DEPENDABILITY HOME.

FREE Oil & Filter Lubrication with Special Offer good on most car & light duty trucks

WE ARE YOUR ONE STOP TOTAL CAR CARE

PREVENTIVE MAINTENANCE WILL HELP YOUR CAR LAST.

CHRYSLER FIVE STAR SERVICE
Present this coupon at the time of service and receive a FREE 4-litre jug of windshield washer fluid. Offer expires June 30/99

Lube, Oil & Filter
(For your Chrysler Canada Vehicle)
- Up to 4 litres of Mopar Oil
- Mopar Oil Filter
- Lube (where applicable)
- 15-point visual inspection

"READY WHEN PROMISED ... OR YOU DON'T PAY!"*
*Ask for details

$19.99 Everyday Low Price
Environmental handling charges extra

PICK UP YOUR FREE JUG OF WINDSHIELD WASHER FLUID WITH THIS COUPON



CHRYSLER FIVE STAR SERVICE
Present this coupon at the time of service and receive a FREE 4-litre jug of windshield washer fluid. Offer expires June 30/99

Peace-of-Mind Driving Inspection
- Rotate 4 tires • Inspect all fluid levels
- Inspect electrical system • Inspect front and rear brake system
- Inspect cooling system
- Inspect exhaust system
- Inspect suspension system
- Road test and REPORT RESULTS

$19.99 Everyday Low Price

GRANT DODGE CHRYSLER JEEP
Take care of your *vehicle* and it will take care of you.
OPEN: Mon. to Fri.: 7:30am to 6 pm; Saturday: 9am to 2 pm
2205 Vincent Massey Drive 938-0934

Use Proper Products When Spring Cleaning Car

Ah Spring! The birds are singing, the trees are budding.

But your car doesn't look too thrilled. It's been a long, dirty winter, although nothing a good spring cleaning can't fix. The question is: where to begin and with what. Car Care Council of the Automotive Industries Association of Canada warns that the wrong cleaners can do more harm than good.

Let's begin with the exterior. For years the cleaner of choice by many of us has been dishwashing liquid or other household detergents, which is handy and relatively inexpensive. The experts tell us, however, that these products often are far too concentrated. On newer cars, they emphasize, the clear-coat finish can be dulled with improper washing. Most manufacturers of car cleaning products now offer special products for washing, cleaning and protecting the vehicle exterior with the new type finishes. The wrong cleaner or wax can dull the clear-coat finish.

Along with winter muck, tires and wheels also get covered with brake dust. This black dust, prevalent with the new non-asbestos disc brake pads, can be difficult to wash away, according to the Council. New products made specifically for wheel and tire cleaning, speed the clean-up process without damaging the bright finish on wheels.

If it seems there's a specific cleaner for every inch of your car, you are correct. Even the vinyl top is at risk if you apply the wrong product. Many owners make the mistake of using interior cleaners on the vinyl top. Although this mistake is not irrevocable, applying the right products the first time will save elbow grease, money and possibly, your top.

Like the outside of your car, there are certain materials that are specifically recommended for the interior. For example, you want a vinyl upholstery cleaner that not only cleans but also protects the material from cracking.

And you may need fabric and carpet cleaners designed to attack the specific stains in your car. There are two basic types of stains: protein and oil/grease. Protein stains demand an enzyme pretreatment, while the oil/grease type can be removed with heavy-duty shampoo containing degreasing agents. Be sure to give these chemicals time to work and remember always to work a stain from the outside in. Floor mats can be cleaned in the same way, finishing with a good shampoo.

Windows are pretty much dessert when it comes to spring cleaning your car. Still, the Council does offer a couple of hints. First, use your favourite commercial glass cleaner. If smudges and road film persists, try rubbing alcohol to cut through to the shine, don't get any on the paint. And remember to clean all glass on the inside as well as outside.

THE CAR DOCTOR



Peter Millard

Nine Ways To Kill A Cat

A leading role in the reduction of harmful exhaust emissions is the catalytic converter, through which exhaust flows on its way to the atmosphere. The lethal components of exhaust gas are rendered harmless by the converter. This device should remain effective virtually forever unless it's damaged.

Its enemy number one originally was the lead in gasoline. Now, however, with all gas lead-free, nine other factors have become infamous as "cat killers".

Periodic checks and maintenance will disclose most of these discrepancies, which Car Care Canada lists as "the nasty nine". The first three are critical sensors in the emissions control system: oxygen, coolant temperature and throttle position. If one or more of these sensors send the wrong information to the computerized fuel, ignition and/or emission control systems, unburned fuel in the exhaust will damage the converter.

Culprits four and five are a leaking fuel injector and ignition misfire, such as one or more worn spark plugs.

The next three are less common, but worth noting: bad gas, a leaking head gasket and a faulty fuel pressure regulator.

Finally, and not necessarily least common, is oil burning due to worn engine components. Oily exhaust can ruin a catalytic converter. Car Care Canada points out that even the most advanced vehicle design still demands periodic and maintenance service.

Where The Rubber Hits The Road

Accelerating. Cornering. Stopping. Get a grip!

Have you ever stopped to think how much contact your car actually has with the road? You stay on the road courtesy of about four hand-sized pieces of rubber compound. Without that contact, your car is a candidate for making soup cans. It's well worth your while to keep your tires properly inflated, rotate them at least once a year, and replace them when the tread gets worn.

But there's more to it than that. Your tires can also be an early warning system for other problems such as alignment or a failing suspension. Suppose you look at your tires, and you notice that the tread seems to be more worn on the inside than the outside edge. You probably need your wheels aligned. Getting the alignment fixed will improve your car's handling and fuel economy, as well as giving you a more comfortable ride.

Does your car start to shake when you reach certain speeds? It could be that you need your wheels balanced. All wheels and tires have very slight differences in the weight distribution, and at the speeds they're turning that translates into a powerful vibration. All it takes to fix it is the positioning of those little lead weights around the edge of the wheel.

Feathering is caused by incorrect toe-in or toe-out. The tire drags across the road, instead of rolling easily. You need an alignment.

Wear on one side only means that the camber is out of adjustment. This, too, means you need an alignment.

Cupping occurs when the tire bounces, rather than rolling freely. Small areas of excessive wear appear. This is generally caused by worn shocks or loose suspension components. You need to have your suspension adjusted.

A series of cups suggest that the tire is shimmying -- you need your wheel balanced.

97 Chev Venture Van
83,000 km, like new



COMPARE AT $14,900 FIRM

97 FORD TAURUS	$13,000
97 FORD TAURUS, very nice	$12,500
96 FORD TAURUS GL WAGON, top of the line	$10,750
96 CHEV LUMINA, like new	$10,000
96 MERCURY SABLE SOLD e at	$8,850
96 CHEV CAVALIER, 2 dr., auto	$7,750
96 PONTIAC GRAND AM SE, 4 dr., 6 cyl.	$11,400
95 MUSTANG GT, convertible, mint, 55, 000 km	$19,750
95 CHRYSLER CIRRUS, one of a kind, very nice	$9,850
95 PONTIAC FIREFLY, 4 dr., auto	$5,950
94 CHRYSLER INTREPID, 4 dr., white	$7,700
94 PLYMOUTH SUNDANCE, 4 dr., auto, nice	$5,500
94 FORD TAURUS 4 dr., nice	$6,750
94 MAZDA MX6, 4 cyl. SOLD d,	$9,900
94 FORD TAURUS WAGON, fully loaded	$5,975
93 MERC. GR. MARQUIS, 100,000 km, like new	$9,800
93 FORD TAURUS, very nice	$5,975
93 HYUNDAI SONATA, 4 dr., white, 5 spd.	$4,650
93 CAVALIER, 4 dr., SOLD 000 km (as is)	$3,600
93 MERCURY COUGAR XR7, nice	$6,450
93 CHRYSLER INTREPID, very nice	$7,450
92 GEO STORM, emmaculate, automatic	$5,700
92 BUICK SKYLARK, 4 dr., 3.3 litre V6, very clean	$5,400
89 DODGE ARIES LE, 128,000 km, cert.	$2,450
87 OLDS DELTA 88, ni SOLD	OFFERS
84 BUICK LESABRE, very nice shape, cert.	$2,400

ALL VEHICLES CERTIFIED. 1 YEAR WARRANTY INCLUDED

TRUCKS & VANS

97 CHEV VENTURE VAN, like new	$14,900
96 CHEV LUMINA, white on blue	$9,900
96 CHEV LUMINA VAN, very clean	$11,500
96 CHEV BLAZER, like new	$20,325
95 F150 EXT. CAB XLT, mint	$11,850
95 CHEV S10	$7,700
95 FORD AEROSTAR SOLD line	$8,500
94 CHEV TRACKER, 53,000km, 2WD, like new	$8,450
94 AEROSTAR XLT EXTENDED, all wheel drive	$7,500
94 FORD F-150, 6 cyl., 5 speed, sport	$7,450

ALL OFFERS SERIOUSLY CONSIDERED
We can get any make or model, thousands of vehicles at our disposal, weekly. If you need cash, trade down.
WE SELL FOR LESS!
- On the spot financing - Warranties

MIDWAY MOTORS
933-2449 1714 Vincent Massey Drive
FREE CLASSIFIEDS ON OUR WEBSITE
www.midwaymotors.on.ca

MR CARS AUTO BODY

Mark Cuillerier
COLLISION, RESTORATION & INSURANCE CLAIMS
19015 Glen Rd.
Williamstown 931-0995

FOR COMPLETE COLLISION & REFINISHING NEEDS
Factory Trained Technicians
100% Satisfaction Guaranteed
Call FRANCIS Today!
• We Repair All Makes & Models •
Goodwrench Service
Eight Time Winner of the President's Triple Crown
Roy's
We treat you Royally at Nous vous traitons Royalement chez
Hwy. 34 Green Valley 525-2300 1-800-267-7173

AIR CONDITIONING PROBLEMS??



Let Rodger Grant Toyota's Licensed A/C Technicians solve your problems.
This week only come in for your complete AIR CONDITIONING CHECK-UP SPECIAL.
INSTALL & BALANCE SUMMER TIRES
$29.95 (4 tires) $14.95 (2 tires)
WE STORE WINTER TIRES AT NO CHARGE
We test your complete system for leaks.
HELD OVER
BOOK YOUR APPOINTMENT NOW.
SPECIAL $29.95 reg. $59.95
Rodger Grant TOYOTA 353 Pitt Street, Cornwall • 932-1106

HOROSCOPES

April 18-24

Aries – March 21/April 20
When it comes to making an important decision this week, don't lose sight of everyone involved. You can't just think about yourself. Many people will be affected by your choice. You run into an old friend late in the week. Spend time catching up with him or her. You're sure to learn some interesting information.

Taurus – April 21/May 21
Don't back down when it comes to something that you really want this week. You deserve it — so why give up? Work diligently, and you will achieve your goal. That special someone has a bad day and takes it out on you. Don't get upset. It's nothing personal.

Gemini – May 22/June 21
A business associate tries to blame you for his or her own mistakes. Don't stand for this. Defend yourself, and explain your position. The higher-ups will support you. A loved one needs to stay with you for a while. Even though this may cramp your style, you know that you must do this. Libra plays an important role.

Cancer – June 22/July 22
Your sense of humor will lighten up the mood of a tense family get-together. Try to lift everyone's spirits; you know that you can do it. Your loved ones truly will appreciate your efforts. A friend of a friend asks a favor of you. Don't say yes, because he or she isn't dependable.

Leo – July 23/August 23
Don't steal the spotlight from a close friend when he or she is making an important announcement. You can't always be the center of attention. Let him or her have a chance to shine. You meet an intriguing person late in the week. Get to know him or her better, because this could be the one.

Virgo – Aug 24/Sept 22
While you would rather be alone early in the week, Virgo, that's not going to be an option. Loved ones and friends all seem to need your help. Do what you can for them. Don't worry — you'll have plenty of time for yourself during the weekend. Scorpio plays an important role on Thursday.

Libra – Sept 23/Oct 23
Listen to what a loved one has to say, Libra. At first, it may seem like this person is being critical. However, he or she really is just looking out for you. Take his or her advice. You will benefit from it. A close friend wants to take you out late in the week. Say yes. It's sure to be a good time.

Scorpio – Oct 24/Nov 22
That special someone shuts himself or herself off to you. Don't automatically go on the defensive. Try to get this person to open up to you. It's the only way to get to the heart of the problem. It will take some time, but don't get discouraged. Things will get better by the week's end.

Sagittarius – Nov 23/Dec 21
You meet someone who reminds you of a lost love early in the week, Sagittarius. Don't let nostalgia get the best of you. Focus on the future, not the past. There's a reason why this person is no longer in your life. A loved one needs a favor from you. Do what you can.

Capricorn – Dec 22/Jan 20
Don't be shy when talking with an influential business associate. Let this person know what your goals are, because he or she can help you attain them. The person whom you've been seeing wants to step up the relationship. Is this what you really want? Think about it before answering him or her.

Aquarius – Jan 21/Feb 18
Don't let an incident with a stranger get you upset late in the week, Aquarius. You have too much to do to worry about someone whom you'll never see again. A loved one offers you romantic advice. Listen courteously, because he or she is just trying to help. However, don't do what this person says. It only will get you into trouble.

Pisces – Feb 19/March 20
A good friend gets into hot water this week and turns to you to bail him or her out. While you want to help, don't. Your efforts only will make the situation worse. That special someone has a surprise for you. Enjoy!

Check out our '99 NEON



Francine Losey

GRANT
• DODGE
• CHRYSLER • JEEP
2205 Vincent Massey 938-0934

LET'S CELEBRATE

Bonus Every Let's Celebrate Ad will be entered in a draw and a weekly winner will win a

Gedoro's
Fine Dining in Casual Comfort
Cornwall Place for
DINNER CLUB CARD
PLUS ... A GEDORO'S MUG!

This Week's Winner: GARY

TO PLACE YOUR AD
Phone or Write Your Ad of 24 words or less
and enclose $8.50 handling charge,
plus $7.50 for a photo.
Over 24 words, 25¢ per additional word, per week
DEADLINE: 5 PM TUESDAY

Lordy, Lordy
Look Who's 40
on April 18th



Happy Birthday
GARY
Our "California Cutie"
Love, your family!



Happy
1st Birthday
to twins
Jonathan
& Sarah
Marion
celebrating on
April 20th
Love, Mommy, Daddy,
Amanda & Scott
XOXOX



Congratulations
55th
Anniversary Party
for
Matt & Bessie
Holden
Saturday, April 17th, Edgewater Inn at 2:00 p.m.
Light Lunch ~ Best Wishes Only ~

"A Beautiful Daughter"
Grace
Hanna
Villeneuve
born to
Marc & Tammy
Villeneuve
Cornwall, Ont.
Saturday, March 13th, 1999
at 7:27 a.m.
weighing 6 lbs., 1/2 ozs.
Proud first time grandparents
are Maurice & Lois Villeneuve
Lakeview Heights, Long Sault
Fourth grandchild for
Diana Laperle,
Cornwall, Ontario



Happy 30th Birthday
VINCE
CELLA
celebrating on April 18th
Gotcha!
Love ... you know who!

Happy Birthday to
Germaine Tessier
celebrating on April 19th
and
Blanche Charlebois
celebrating on April 21st
... from your friend Eileen

Happy 10th
Birthday to
Laura
Lupien
celebrating on April 18th
From Nanny & Pappy



Happy 30th Anniversary
Congratulations to
Robert & Suzanne
Gareau
celebrating on April 19th
Love your children Marc & Nathalie & granddaughter Cassandra



Happy 1st Birthday
Rheanna
and Happy
11th Birthday
Colin
both celebrating on
April 22nd
Love Mom, Dad, Christine
& Cosmo XOXOX





Mixed
Party
in honour of
Shannon Bittnie
&
Mark Snelgrove
Saturday, April 24th • 8pm-1am
Murphy's Inn
D.J. ~ Light Lunch ~ Everyone Welcome

Happy Birthday
to our fabulous photographer
Aubrey
Johnson
celebrating on April 19th
from the gang at SN



25th Anniversary Party
in honour of
Denis & Joanne
Pilon
Sat., April 24th, 1999 ~ 9:00pm-1:00am
MacDonell's Inn, Cornwall
Everyone Welcome

SEAWAY BARGAINMART

DEADLINE: WEDNESDAY 5 pm

933-0015

Circulation: 32,812 copies

MasterCard VISA

Ontario Community Newspaper Association

BLANKET CLASSIFIED ADVERTISING

ALL ONTARIO INSERT
188 Newspapers, Min. Cir. 1,499,490

CROSS CANADA INSERT
590 Newspapers, Min. Cir. 4,623,738

CALL FOR DETAILS
SEAWAY NEWS Tel.: (613) 933-0014
Fax: (613) 933-0024
e-mail: snews@seawaynews.on.ca

CLASSIFIED ADVERTISING RATES
PHONE: 933-0015

Classified Advertising (G.S.T. included)

CASH RATES

- $8.50/week 24 words or less, (25¢ each additional word per week).
- $15.50/2 weeks. 24 words or less, (23¢ each additional word per week.).

DEADLINE: Wednesday 5 pm before publication. The advertiser agrees that the publisher shall not be liable for damages arising out of errors in advertisements beyond the amount paid for the space actually occupied by that portion of the advertisement in which the error occurred, whether such error is due to the negligence of its servants or otherwise and there shall be no liability for non-insertion of advertisement beyond the amount paid for such advertisement.

COMPANIONS' CORNER

To Place Your Ad: write your ad of 24 words or less and enclose $26.50 plus your name, phone and proper mailing address (postal code) (this is only for our records). This will be for 2 insertions. Over 24 words, 23¢/ additional word/week. Deadline is 5 pm Wednesday.

Mail to Companions' Corner, Seaway News, 329 Second St. West, Cornwall, Ontario K6J 1G8.
Mail pick up, no charge.
Mailed replies: $6.00

For Readers:

To respond to an ad, there is "no charge", just send your letter to the appropriate CC number, c/o Seaway News, 329 Second St. West, Cornwall, Ontario K6J 1G8.

COPY CHANGES

Customers are allowed one copy change prior to ad publication. Copy changes, after the ad has been published, are treated as a "new ad" and will be paid for accordingly. On "sold" items, no credits are issued. However, in the case of cancellations, once an ad nas been placed and paid. There is no refund or credit given.

NOTICE

It is our wish to serve you through the classifieds, however, Seaway News can't possibly verify the legitimacy of all ads. **DO NOT SEND MONEY OR GIVE YOUR CREDIT CARD NUMBER** to any company offering employment. Legitimate firms do not charge potential employees for a job.

Opportunities to earn money at home by assembling products, etc. should be examined carefully. Check references of these companies. Do not send money or give your credit card number until you are satisfied you are going to get what you bargained for.

LET THE BUYER BEWARE.

~~~~~~~~~~~~~~~~~~~~~~~~~

Published weekly and distributed by Seaway News, 329-2nd St. W., Cornwall K6J 1G8. The Publisher will not be responsible for any errors in any advertisement after one insertion.

Advertising is accepted on the condition that in the event of a typographical error, that portion of the advertising space occupied by the erroneous item together with reasonable allowance of signature will not be charged for but the balance of the advertisement will be paid for at the applicable rate.

In the event of a typographical error advertising or services at the wrong price(s), goods or services need not be sold. Advertising is merely an offer to sell. The offer may be withdrawn at any time.

There shall be no liability for non-insertion of an advertisement beyond the amount paid for such advertisement.

The Publisher reserves the right to edit, revise, classify or reject an advertisement.

The views of contributing writers are not necessarily the viewpoints of this newspaper or its publishers.

Letters to the editor are welcomed. They may be reprinted with changes in spelling or grammatical construction. All letters must be complete with signature, address and phone number. If not, they will not be printed.

SEAWAY NEWS
Serving Cornwall and Area

COMPANIONS CORNER

SWF, 33, 5'6", gentle, tranquil, nostalgic, sentimental, curious, concern, polite, solitude, hesitant, lightly spirited, sobriety, bliss, tender, enjoys bowling, darts, seeks compatible SW. CC1920.

DWM, 41, 5'11", slim, average looks, no kids, have steady income, likes music, movies & other things, smoker & social drinker. Looking for friendly female, 37-42,, with similar interest. Single mothers of one fine with me. CC1916.

FEMALE - Sense of humour, intelligent, mature, non-drinker, smoker. Seeking male companion who likes drives, walks, cooking, dancing, swimming. CC1917.

DWF, 40's, 5'2", 140-lbs, non-smoker, occasional drinker, enjoys outdoors, barbecues, gardening, woodworking, walks, movies. Seeking male, non-smoker for long-term relationship. CC1914.

SWM, LOOKING FOR female, 50-55, 100-120-lbs, for companionship & possibly long-term reltionship for the right person. CC1915.

WIDOW, LATE SIXTIES, would like to meet gentleman for companionship. CC1918.

ADULT ENTERTAINMENT

✓ Lingerie
✓ Adult Books
✓ Novelties
• Marital Aids • Lotions
• Video Tapes • Magazines
• CD's • MUCH MORE
EXOTIC EXPOSE
St. Lawrence County's Adult Centre
OPEN 12 NOON - 10 pm daily
Corner of Rt. #56 & Town Ridge Rd.,Massena
South 2 miles to Don's Orange Mini Mart
315-764-1954

D.W.F. 40's, 150-lbs, non-smoker, occasional drinker. Seeking male for long-term relationship who enjoys walks, movies, outdoors. CC1919.

2 APTS/CONDOS FOR RENT

AVAILABLE IMMEDIATELY. 50A Danis. Upstairs 2 bdrm apt. Heat, fridge & stove included. No pets pref. $460/mth. Call 937-0847.

AVAILABLE JUNE 1ST. Newly renovated, 1 bdrm upstairs apt. Christie St. Cornwall. Large, central, fridge, stove, parking. $495/mth, utilities included. 537-2015.

YORK ST. Available immediately. 2 bdrm upstairs apt. Fridge, stove, parking. $480/mth, utilities paid. Call 932-2150 or leave message.

CENTRALLY LOCATED. Recently renovated, two 1-bdrm apts. Available immediately. Fridge, stove & heating included. Plenty of parking. $350/mth. 720 Pitt St. Call 933-1000, ask for Tom.

57-A LEONIA, 1 bdrm upstairs apt, $395/mth. Fridge, stove & parking. Very clean & cozy. Ideal for 1-person or couple. Avail. May 1st. Call 933-4780.

NICE & CLEAN, 1 bdrm furnished apt. Washer/dryer, cable, private entrance, parking, smoke-free, large livingroom. Avail. May 1st. $400/mth, utilities paid. Safe area, close Eastcourt Mall. 938-8490.

LARGE 1 BDRM apt. Fridge, stove, parking & storage. $350/mth, pay own utilities. Call 936-0967.

APARTMENTS FOR RENT
bachelor, 1&2 bdrm.
security bldg., video surveillance
bachelors from $399 incl. util.
call 932-7891
Mon. - Fri. 9:30 - 4:30

CLEAN, LARGE, 2 bdrm apt. Washer/dryer hook-ups & storage, $580/mth, utilities included. 1 bdrm apt, ground floor, $450/mth, includes utilities, fridge & stove. No dogs. 938-3936.

2 BDRM UPSTAIRS APT, in Monkland. Utilities included. Parking. No pets. $470/mth. Avail. May 1st. Quiet farm with horses. Call 346-0621.

LARGE MODERN 3 BDRM upstairs apt. Living, dining, large kitchen, separate eating area, laundry with hook-ups. $575/mth. Immediate occupancy. Call 932-2214, 9 to 6pm.

SPACIOUS 2 BDRM APT, 2nd floor, quiet location, 19-A Louisa, laundry hook-ups. No pets. $485/mth, with utilities. Available June 1st. Phone 931-1041.

236 MARLBOROUGH, near General Hospital, 2 bdrm main floor apt, $435/mth, plus utilities, available June 1st. Quiet & clean apt. 936-1927.

LONG SAULT - Bright 2 bdrm, fridge, stove, carpeted, storage, parking, laundry facilities, quiet building, patio area. 534-3999 or 938-7934.

AVAILABLE IMMEDIATELY, 2 bdrm side-by-side, Sydney St. $550/mth, utilities included. Also, 2 bdrm upper, stove & fridge, utilities, $450/mth, near Hospitals. Call 347-2858.

RENEAL ST. Available now. Upstairs 2 bdrm apt. Laundry room, carpeted, parking. No pets. $475/mth, plus utilities. Call 932-2150 or leave message.

3 BDRM APT, heated, fridge & stove, carpeted. $645/mth. Avail. now. Also, 2 bdrm apt, heated, fridge & stove, carpeted. $579/mth. Avail. June 1st. For quiet couple. 320-6th St. East. 932-4485.

1 BDRM UPSTAIRS APT, bright, good location, $450/mth, utilities included. 1 bdrm loft apt, $425/mth, utilities included, fridge & stove, North end. Call 932-9701.

LENNOX. AVAIL. IMMED. 1 bdrm upstairs apt. $350/mth, plus utilities. 2 bdrm main level apt, large livingroom, $400/mth, plus utilities. Call 933-2527.

CLOSE TO DOWNTOWN CORNWALL, quiet bldg, 1 & 2 bdrm. apts. Renovated washrooms, freshly painted throughout. Hardwood floors, heat, hot water, fridge, stove, parking included. (613)543-2401.

TWO 2-BDRM APTS, 130 Belmont & 30 Baldwin, $425/mth, heat included. Call 938-9885. 1 & 3 bdrm apts, 536 Marlborough, $295. & $550/mth. Call 938-8669. 1 & 2 bdrm apts, 1525 Windsor, $325. & $390/mth. Call 938-2158. Fridge & stove can be included. For all apts, 933-5155.

AVAILABLE NOW, 1 bdrm apt, very clean, newly painted & decorated. $360/mth, plus utilities. Mature person only. Call 932-0941.

MARKETPLACE

"Advertise Across Ontario or Across the Country"

BUSINESS OPPS.

CASH IN/CASH OUT Coke, Pepsi, Hostess, M&M. Re-stock established unique vendors in your area. No selling. Full-time, part-time. Minimum investment $13,980. 1-888-503-8884 24 hours.

IT'S LEGAL! Coming to Canada. Our service to consumers offers extensive Legal coverage - Almost FREE. Managers - agents urgently required. Work from home. Toll Free message. CALL 1-877-410-5293.

EARN EXTRA CASH!! No selling; No experience needed, COMPANY training; GUARANTEED financing with only $450 Down. CALL NOW to LEARN HOW!! 1-877-846-2899.

MAKE YOUR FORTUNE IN Mail Order working from home, no inventory. Hundreds of new mail order ideas plus service type businesses available. Toll Free 1-877-604-3675.

PAYPHONES. Now you can own them. Most financially secure home based business in the world. Substantial $$/yr. potential. Min. invest $9,600. Investment is guaranteed. Serious inq. only. Call for your free video kit. 1-800-253-9779.

EARN SUBSTANTIAL $$$ PER WEEK PLUS. Guaranteed Car Lease. Gateway computer. No Credit Needed. $450 down. Phone 1-877-210-77115. Please Quote Code (1).

BECOME FINANCIALLY INDEPENDENT! Get 2 who get 2 and you receive BIG $$$. Internet related. No experience nec. Investment Req'd. Guaranteed Financing with $450 down. Contact John Enns at 403-293-4339.

TEN Times Better Than Vending- Simply Re-Stocking Established Accounts. MILLIONS SOLD. JELL-O PUDDING CUPS & HANDI SNACKS. Minimum investment required. For confidential interview CALL: 1-800-669-1021.

CAREER TRAINING

Exciting well paid careers in computer programming. We will prepare suitable applicants. Ministry of Education Registered Home Study Diploma Program. Financial assistance, loaner computer systems and job placement tools available. No experience necessary. CMS 1-800-477-9578.

COMPUTERS

AFFORDABLE COMPUTERS!! FINALLY!! Complete Intel P-II Computer Systems and Laptops Starting at $49/Month or $1,549.99 (Visa/Mastercard/Amex). On the Spot financing. Call Now! 1-888-722-9009 PC Vision 2000.

EDUCATIONAL OPPS.

COUNSELLOR TRAINING Institute of Canada offers on-campus and correspondence courses toward a Diploma in Counselling Practice, to begin April 30/99. Free catalogue, call 24hrs. 1-800-665-7044.

EMPLOYMENT OPPS.

INTERNATIONAL AGRICULTURAL Exchange - Ages 18 - 30 with agricultural experience to live/work with family in Australia, New Zealand, Europe, Japan. Costs/details - 1-800-263-1827. Calgary, Alberta.

FOR SALE

SAWMILL $4895 SAW LOGS INTO BOARDS, planks, beams. Large capacity. Best sawmill value anywhere. Free information 1-800-566-6899. Norwood Sawmills, R.R 2, Kilworthy, Ontario P0E 1G0.

HELP WANTED

GOLDEN PRIDE RAWLEIGH OPPORTUNITY. People needed to service customers in your area. Full or part-time. Call now - toll-free 1-888-666-0912. Independent Distributors.

CARE FOR VACANT HOMES part time in YOUR AREA: weekly visits, grass/snow, light cleanup. Must be bondable, have own equipment, car and access to fax. Monthly commission. THE HOUSESITTERS, 1-800-304-6873, Ext. 802.

MANAGER WANTED Peat Moss company in New Brunswick requires Plant Manager. Operate Ford, John Deer and other equipment Mechanical abilities and knowledge of agricultural equipment a must. This is a hands on job. Must be able to communicate and supervise a staff of 20+. Full time. No layoff. Housing provided. Proficiency in English a must. Send Resumes: Good Earth Canada, Box 21 Baie Ste. Anne, N.B. E9A 1V9. Ph: 506-228-3205, Fax: 506-228-3704.

SALES HELP WANTED

$$CHOCOLATES$$ Spring is coming. Make lots of money selling chocolate bars. New products available, fast delivery. Fund Raising available. Call now 1-800-383-3589

PAY TELEPHONE SERV.

CANADIAN PSYCHICS - Uncover secrets of your future. Know what the year will bring. Accurate and Affordable 1-900-451-7070 $2.89/minute 18+.

HIMALAYA PSYCHIC ANSWERS. Guidance from above. 1-900-677-7979. 18+, $2.99/minute, 24 hours.

PERSONALS

Unwanted emotions, fears, self-doubts? Find out for yourself. Buy and read DIANETICS. Call 1-800-561-5808 or visit 700 Yonge Street, Toronto M4Y 2A7.

PETS

Grooming Courses starting now. Basic or Advanced. If you like pets, here's a rewarding professional career or hobby! Pets Beautiful Schools. For information CALL: 1-800-565-8446.

REAL ESTATE

GOT A CAMPGROUND membership or timeshare? We'll take it! America's oldest and largest resort resale clearinghouse! Resort Sales International. 1-800-423-5967.

STEEL BUILDINGS

NEW STEEL BUILDINGS....Go Direct and Save. 4:12 roof pitch. 25 x 30 $3,900.00. 25 x 40 $4,900.00. 30 x 40 $6,500.00. 35 x 50 $7,600.00. 40 x 60 $10,800.00. 45 x 80 $18,400.00. Others. Pioneer....1-800-668-5422.

• It's Affordable • It's Fast • It's Easy • One Bill Does It All
• Northern Ontario $76 • Eastern Ontario $138
• Western Ontario $130 • Central Ontario $134 • All Ontario $390
• National Packages Available • Call this paper for details!

FITZGERALD MOTORS LTD.

PAUL'S PICK OF THE WEEK!
96 CHRYSLER INTREPID



only $279/mo
$0 DOWN O.A.C. OVER 60 MTHS
7.99% 60 MONTHS FINANCING

QUALITY PRE-OWNED VEHICLES

98 CHEV MALIBU SOLD
4 dr., auto., V6, loaded, 23,000km . . $18,995
97 PLYMOUTH VOYAGEUR
7 pass. van, loaded, 63,000km $15,495
97 FORD ESCORT
4 dr., sport, stand. shift $9,500
97 FORD WINDSTAR
quad seats, fully loaded, 55,0000km $17,995
97 CHEV BLAZER
4 dr., auto., loaded, 60,000 km $24,995
97 CHEV CAVALIER SOLD
4 dr., auto with air $11,995
97 PONTIAC GRAND PRIX
4 dr., auto., loaded, 60,000 km $17,995
96 JEEP GRAND CHEROKEE LTD. SOLD
loaded with leather $27,995
96 FORD TAURUS LX
loaded with leather, 60,000km $13,500
96 CHEV. CAVALIER Z24 SOLD
3 models to choose from starting at $8,995
96 CHEV. SHORT BOX SOLD
2 wd, P/U, 6 cyl., 5 spd., black $14,995
96 CHEV. CAVALIER
2 dr., 5 spd., air, 83,000km $8,995
95 PONTIAC GRAND AM SE
V6, 4 dr., loaded $10,500
95 NISSAN ALTIMA
4 dr., white, very clean $10,995
94 FORD EXPLORER
4 dr., auto, air, 4x4, 54,000km $14,995
94 F150 ENFORCER SOLD
2 wd, long box, 6 cyl., 5 spd. $8,995
94 FORD EXPLORER XLT
4 dr., loaded, safetied, 130,000 km . . $12,995
93 VOLKSWAGEN JETTA
4 dr., diesel, std shift $12,995
93 CHEV LUMINA
4 dr., auto., very clean $6,995
96 GMC REG CAB PICK UP
8 ft. box, 305 motor, auto., air $8,995
89 FORD F150 XLT LARIAT
short box, pick up, auto, 8 cyl. $6,995

FITZGERALD MOTORS LTD.



PAUL

125 Cornwall Centre Rd.
Cornwall
932-4514
~~~~~~~~~~~~~~~~~~~~~~~~~

02 - APARTMENTS FOR RENT

ACE PROPERTY MANAGEMENT 936-1533
"Let us find you a place at no charge!"

APARTMENTS

* 521 Carleton, 1 bdrm, apli, basement $335 + lights
* Westend large 2 bdrm upst parking $500. incl.
* Grand Ave 1 bdrm upst stove/fridge $400 incl.
* 7th E. 1 bdrm bstmt fresh paint parking, $415 incl.
* Carleton 3-1 bdrms apli, front porch, parking $360
* 16 Sixth, 1-bdrm main floor parking $350+
* 4th St. 2-2 bdrm mn flr front & back unti apli, $425+
* 521 Carleton 2-bdrm upst apli, balcony $437+lights
* 205 Easton 2-bdrm main floor apli parking $510 incl.
* 2-bdrm lrg, apli, carpet, yard view of river $600 incl.
* 210 14th St. 3-bdrm lrg apli, parking mn & upst $595+
* Marlb St. Bach bsmt apli & utilities $300.00
* 306 Belmont 3-bdrm, MN F/R, 4 apli., quiet area $450+

HOMES

Glen Oak Cres. 3-bdrm bung dining area, pool $750+
7th St. Semi 3-bdrm, yard deck 1200 sq. ft. $800 incl.

APT/SECURITY BUILDINGS

RIVERVIEW COURTS
2-bdrm bsmt front $525.00 back $500 incl.
2-bdrm mn fl, front $600.00 bck $575.00 incl.
2-bdrm up flr, front $575.00 back $550.00 incl.
1-bdrm bsmt back $380.00 incl
Appliances & Parking
FREE LAUNDRY & RECONNECTING FEES

805 MARLBOROUGH ST. N. (SECURITY)
Large 1, 2 & studio units $360.00 to $575.00
Utilities, appliances, parking included

84 FENNEL CRESCENT (SECURITY)
Large modern 2 bdrms appliances parking
balcony, laundry facilities $550.00+

425 11th STREET WEST (SECURITY)
Lrg 1 bdrm, appli, util, laundry $475 incl.

Call our 24 hr. info. line for a complete list of available apts. 930-2060, code 1533

1 BDRM MODERN basement apt. Includes fridge, stove & utilities. Gas fireplace. Near bus stop. Available May 1st. Call 933-3097.

AVAILABLE NOW, quiet, large 1 bdrm, country setting. Available now. Fridge, stove & utilities included. $450/mth. Call 931-2806.

SUMMERSTOWN - 2 bdrm upstairs apt. Fridge, stove, all utilities paid, $550/mth. Available May 1st. For single or couple only. Beautiful view on waterfront. Call 932-2129, after 6pm.

2 BDRM APT, 322 Cumberland, $515/mth, with heat & electricity. Also, 2 bdrm apt, 227 Louisa, $500/mth, with heat & electricity. No pets. Call 534-8454.

EAST END. Available May 1st. 2 bdrm upstairs apt. Large front porch, basement. $400/mth, plus utilities. Call 932-6258.

3 BDRM APTS, immediate or May 1st. 210-14th St. West, large, 6-plex, carpeted, laundry hook-ups, yard, parking, balcony. Nearby schools, bank, bus, medical clinic. 1 @ $495/mth, plus utilities. 1 @ $595/mth, plus utilities. Call Ace Property Management, 936-1533 or leave message.

AVAILABLE JUNE 1ST. 1 bdrm downstairs apt. 216 McConnell, north of Montreal Road. Parking, washer/dryer hook-ups. No pets. $550/mth, includes utilities. Call 933-4347.

AVAILABLE IMMEDIATELY. East end. 3 bdrm apt. Heated, fridge, stove, washer/dryer hook-ups, parking. Call after 5:30, 933-5720.

LARGE UPSTAIRS 2 BDRM apt. All conveniences. Good locations. No furniture or appliances supplied. Everything paid. Low rent. Call 933-7516.

LARGE 3 BDRM apt. Available immediately. Washer/dryer hook-ups, parking. $450/mth, heat & electricity included. Call 933-6639.

1 BDRM BASEMENT apt. Freshly painted. Fridge & stove included. $390/mth, utilities included. Available May 1st. First & last req'd. Call 933-8169.

CENTRALLY LOCATED. Available May or June 1st. Clean 1 bdrm downstairs apt. Parking, washer/dryer hook-ups. Quiet person please. $325/mth, plus utilities. Call 938-0242.

INGLESIDE, 1 & 2 BDRM apts w/fridge & stove. Heat, hydro & parking included. Near shopping centre. 1 bdrm avail. immed. & 2 bdrm avail. May 1st. Call 613-347-3247.

621-A ST. FELIX, 1 bdrm basement apt, $325/mth, pay own utilities. No pets. References. Call 347-3248.

INGLESIDE, 1 & 2 BDRM apts. Available immediately. $350. & $375/mth, plus utilities. Fridge, stove, parking & laundry facilities. Call 534-2875.

ONE & TWO BDRM APTS. Centrally located. Available immediately. Fridge & stove. $350. & $375/mth, plus utilities. No dogs. Call 936-6961.

2 LG - 3 BDRM. APTS.
Clean, quiet, all hookups, parking, shed, 1-main,
1-upstairs, $485/mth & $550/mth
Available May 1st & June 1st
938-8250 or 938-8447

$425/MTH PLUS UTILITIES. North end duplex. Suitable for one person, who is drug free, clean, quiet, responsible. Fridge, stove, parking. Newly renovated. 936-6740.

SPACIOUS 1 & 2 BDRM APTS. Clean & quiet. Reasonable rents, locker space, parking, coin-operated laundry. References required. Call 931-2633.

EAMERS CORNERS - Large clean 1 bdrm basement apt. Fridge, stove & utilities included. Parking, large yard. Close to bus stop. Avail. June 1st. $470/mth. No pets. 938-8839.

SECURITY BLDG. Apts for rent. Bachelor, $375/mth. 1 bdrm, $425/mth. 2 bdrm, $550/mth. Includes fridge, stove, heat, electricity, parking, laundry room in building. 933-9471.

THREE BDRM APT, available May 1st. Centrally located. 4-pce bath, large basement. $460/mth, plus utilities. Call 936-6961.

1 & 2 BDRM APTS, Ingleside, $410. & $510/mth, includes utilities & cable. 1 & 2 bdrm apts, Riverside Heights near Morrisburg, $445. & $525/mth, incl. utilities. 3 bdrm apt, Williamsburg, $565/mth, incl. utilities. 543-3604.

CLEAN 3 BDRM APT. Main floor, freshly painted & new carpet. Washer, dryer hook-ups. First & last req'd. $500/mth, plus utilities. Available May 1st. Call 933-8169.

AVAILABLE IMMEDIATELY, 1 & 2 bdrm apts at 111 Sydney St. Also, 2-2 bdrm apts, duplex at 302-7th St. E. Call 534-2958.

737 & 900 FIRST ST. EAST. Available immediately, bachelor & 1-bdrm apts. $250. to $450/mth, utilities, fridge, stove included. References required. Call for appointment after 6pm, 931-2594 or 932-7055.

4 YARD/GARAGE SALES

YARD SALE - Saturday, April 17th, 436 Meadowvale Crescent. Starting at 8:00am. Something for everyone.

5 ARTICLES FOR SALE

MUST SELL: Shampoo bowl, roller tray, hi-frequency vaporizer, computer skin analyzer, galvanic faradic facial body, stand, sterilizer needle. Stainless steel stove, good condition, $250. Call 525-3603.

KROELER LIVINGROOM set with ottoman. Excellent condition. Will sell reasonable. Call 938-3905.

to place your ad call 933-0015

Poppy's Pawns Plus
Top Prices Paid For Fine China, TV's, VCR's, CD's, Movies, Tools, Antiques, Small Furniture
We Pawn, Buy, Sell & Trade
224 Pitt Street 933-2333

FIREPLACE SCREEN 25"H x 36"W, sand bag game with 8 pockets like new, small white sink for bathroom, Nintendo with Duck Hunt cassette, Super Mario Bros. like new. New black Paklite featherweight suitcase, 28x17x7 on wheels with accessible handles. 2 bowling shoe bags, 1-green, 1-brown, like new. Call 525-3349.

Spring is here ...
which means GREAT DEALS on washers, dryers, stoves, fridges, mattresses & couches
GERARD'S USED FURNITURE
936-9300
427 4th St. W.

ATTENTION HOME EDUCATING Parents. ABeka Book Teacher Keys & Additions for various grades & subjects. Call 930-2234 & leave message.

WANTED: LAWN TRACTOR in need of repair. Call 938-3664, after 5pm.

ANTIQUE CIRCLE Y SADDLE, 15". Very good condition. $350. Call 537-8660.

1995 BOMBARDIER SEADOO SPX. Compete w/cover & single Northtrail trailer. Excellent condition. $4,500. or B.O. Call 930-2599, leave message.

D. Johnson's Antiques Inc.
~ Antiques Bought & Sold ~
Open 7 days a week 9am-5:00pm
Wade Tea Figurines Wanted
Hwy. 138 Just N. of Cornwall 932-0766

CLEARANCE
KITCHEN CABINETS
TWO SETS OF SHOWROOM CABINETS
1 Set – White PVC
1 Set – Natural Oak
Cabinets being sold at CLEARANCE PRICES to make room for new designs arriving shortly.
Currently on display at
CARPET ONE STRADWICK'S
11 Balmoral, Cornwall, 932-8833

USED RAILROAD TIES, $5. Ideal for landscaping, retaining walls, etc. Also available, switch & bridge ties of various sizes & lengths. Delivery at nominal cost. 613-346-5574.

DRUM KIT Rogers 5 pc. with Sabian cymbals. Over 30 years old. In very good condition. Sound great. $750. Call 938-1029

ARTICLES WANTED

WANTED
TO BUY OR LEASE
Prime Deer Hunting Area, also wanted, old fishing lures & glass traps
938-8839

9 FARMERS MARKETS

SQUARE HAY BALES, $3/bale. Fence posts, $5/each. Clothesline pole. Call Terry at 346-2458.

13 AUTOS FOR SALE

1986 MERCURY SABLE wagon. Needs transmission, good for parts. Also, truck cap for sale, will fit any 6-ft. box. Call 936-0171.

Amyot
Auto Sales and Limousine Service
1930 Pitt Street, (Corner of Pitt & Tollgate)
Cornwall, Ontario K6J 5H3
Hubert Amyot Phone 933-LIMO

1988 TEMPEST - Standard. Good running order. As is, $500. Call 537-8660.

CUSTOMERS WANTED. We have vehicles for sale, plus low finance and in-house leasing. Credit problem, no problem, & if we don't have what you want, we will get it. Call Car-o-line Auto's, 613-448-2488.

18 BUSINESS OPPOR.

FREE INFORMATION on how you can earn big $$$ working at home, part-time, no investment. Write: AGT Communications, 5380 Frontenac, St-Hyacinthe, Quebec J2S 2E6.

GOLF EQUIPMENT

Customized Golf Clubs!
Low Price - Good Quality
Featuring 3 combo-metal maraging face Trimax™ metal woods. Choose metal woods, irons, specialty clubs and accessories.
537-2978

EARN INCOME from your home telephone, internet, E-commerce, paging. Start your own telecommunications business, part-time/full-time. New international company. Be first in your area. 931-1299.

HOW TO START home-based mailorder business. Free information, bonus report. Contact Pat Long, R.R.1, 4th Line Road, Bainsville, ON. K0C 1E0.

20 EMPLOYMENT WANTED

LOOKING FOR EMPLOYMENT doing clerical work from home equipped with basic office equipment, computer, printer & fax or full time, part time permanent employment at your office. Cornwall & surrounding area. 937-3349, Tracy, 8:30am-5pm weekdays.

21 HELP WANTED

EARN $200.,$300.,$500. or more per week, assembling product in the comfort of your own home. Send self-addressed stamped enveloppe to: O.P.H., 6-2400 Dundas St. West, Suite 541, Ref. 671, Mississauga, Ont. L5K 2R8.



23 HOME SERVICES

J.R. RESTORATION, Roofing, chimneys/repairs, brickwork, foundation repairs, framing, door & windows, ceramic tiling, carpentry, siding, painting. For all your renovation needs. Call J.R. 613-938-7742.

CARPETS & UPHOLSTERY CLEANING. Shampooing, 1-room, $25. 2-rooms, $40. 3-rooms, $55. Steps, $2. ea. Chair, $10. Loveseat, $12. Sofa, $15. Dry cleaning available. Call Cecile, 933-7259, 6pm-7:30pm.

MIKE'S TREE PRUNING, cutting & removal, general yard work & cleaning, will roll lawn with 1-ton roller. Eavestrough, chimney cleaning & repair. Free estimates. Firewood for sale. Call Mike 931-1251.

ROBERT THE PERFECT HANDYMAN - Your renovation, building & addition needs. We do it all. Free estimates. Work guaranteed. Roofing, siding, drywall, decks, sheds, garages, etc. Call 525-2197.

HANDYMAN - Interior painting. Lawn cutting. Tree trimming. Hedge trimming. Rototilling. Snow removal. Odd jobs. Call Kirby, 938-5444.

MARILYN'S LAWN MOWING, raking & weed pulling. Call pager#937-8277 or 534-5611.

JSB LAWNS - Grass cutting. Trimming. Lawn rolling. Residential. Seasonal rates. Fully insured. Ask for Denis, 346-2495.

HANDI LADIES WORK FOR YOU. Handy Ladies are here for you to do the things you don't have time to do. Heavy-duty cleaning, walls, floors, ceilings, windows in/out and more. S.D.& G. area. Call 936-9362 or 936-9150. Save it.

21 - HELP WANTED

HELP WANTED
For fast growing Transport Company. Required immediately.
- Parts and Service Counter Person
- Transport Class A Technician for mechanical repair on company fleet.

Resume to be dropped off in person to:
Kelly Sinnott
Grant Dodge Chrysler Jeep
2205 Vincent Massey Dr.
Monday to Friday

AUCTIONS

TOOL AUCTION SALE
Two Tractors; Wood Working Tools
Sam MacLeod Sr.
Martintown, Ontario, 1/2 mi. West of Martintown on King's Road - Civic #18400
Saturday, April 24th • 10 a.m.

Fordson 3 cylinder 35 H.P. diesel tractor; Fiat 40 H.P. diesel tractor; 5' blade; John Deere 2 row corn planter; Inter. 3 furrow plow; 3 pth grass seeder; cultivator & land leveller; spring tooth cultivator; 15 gal. Demco orchard sprayer with elec. and hand held pump; 4'x8' utility trailer; Durex industrial 12" surface planer; Ryobi 12" wood lathe 12"x37" swing; Ryobi 6-1/2" bench top jointer planer; Delta 10" bench top table saw; Makita power planer Model 1900B; 10" radial arm saw; Craftex dust collector; Craftsman 800 router; Makita 1/2" reversible drill; Delta 1" belt 5" disc sander; B/D jig saw variable speed; cordless drill wet wheel machine; arbored hole saw kit; Craftsman chain saw; Trimtramp; 9 pc. wood chisel set; two 7pc. Forstner drill bit kits; router bits; wood planes; assort. of wood; assort. of wood clamps; W.M. Robertson cast iron level; Stanley No. 5 plane; small antique carpenter box; 11 p. comb wrench set; other misc. articles.

Terms: Cash or Acceptable Cheque ~ Canteen

FLORA GRANT DUMOUCHEL
AUCTION SERVICES
Ingleside, Ontario 613-537-2925
www.theauctionfever.com

AUCTION SALE
Riding Lawnmower, Tools, Household
Mr. Neil Charlebois
2 km East of Glen Walter on Hwy. #2
Alice Street, off Boisvenue Drive
Saturday, April 17th • 10 a.m.

14 H.P. 444 Case lawn tractor with grass mower and snow blower; Marquette elec. Arc welder; compressor & tank; chest on chest tool box; power tools including B/D router; Makita disc grinder; 1/2" reversible drill; 7" heavy duty polisher; vice; drill press; battery chargers; 14' ext. ladder; 30'x50' tarp; step ladder; shelving; hand tools; other misc. articles.

HOUSEHOLD: Antique buffet; cedar chest; two love seats; T.V. & convertor; Nagoya Shokai "Blue Lady" china for 8; 1940 6 pc. bedroom set including vanity & bench; side by side wardrobe; dresser & nightstand & double bed; 4 yr. old Kirby vacuum & shampooer G4 Tech Drive; curio cabinet; 3 pc. bedroom set; glider; lamps; 1923-1973 Orange Crush bottle, unopened; water cooler; small kitchen appliances; microwave; toaster oven; stepper; exercise bike; lawn swing; dehumidifier; patio set.

Terms: Cash or Acceptable Cheque ~ Canteen
***Under Cover If Necessary ***

FLORA GRANT DUMOUCHEL
AUCTION SERVICES
Ingleside, Ontario 613-537-2925
www.theauctionfever.com

REAL ESTATE AUCTION
7.8 acres of Vacant Land, R.R. #1 St. Andrew's West
SATURDAY, APRIL 24th 11:00 am SHARP!

TO BE SOLD: Good building lot - natural drainage, approx. 1/2 cleared - 1/2 bush - creek runs through the middle - would be good for a few horses or beef cattle.
IT WILL BE SOLD subject **only** to a minimum bid of $5,000.
TERMS: $1,000 deposit. Balance due on or before May 31/99.
DIRECTIONS: From the lights at St. Andrew's, go North on Hwy. 138 approx. 4 km to the 7th Conc. West, then West 1.7 km to Cty. Rd 37, then North 2.3 km to 8th Conc. then West 500 meters to site.

"Have Gavel Will Travel"
Realty Broker/Auctioneer
Carson Chisholm Auction Services
St. Andrews West 937-0201

ROBERT TRANSPORT
is looking for owner-operators in Brockville/ Cornwall area
ONTARIO/USA/ QUEBEC

WE OFFER:
- competitive rates
- mileage paid (loaded or empty)
- each drop and pick up paid
- road expenses paid
- credit card for fuel
- no policy concerning tractor's painting
- communication via satellite
- home every week
- passenger program

WE'RE LOOKING FOR:
- a constuctive attitude
- an excellent driving record
- a clean criminal record search
- a US medical examination certificate
- at least 1-1/2 years experience for the USA
- a light truck (max. 19,500 pounds with fuel) and recent model (5 years max.)

For further information, please call
Gaetan Laperle, 20 Boul. Marie Victorin,
Boucherville, Quebec J4B 1V5
Tel.: (514) 521-1011, ext. 1809 1-800-361-8281 Fax: (450) 641-3476
e-mail: glaperle@robert.ca

OBITUARIES

MAZEROLLE - Yvonne

Passed away in hospital on Sunday, December 20th, 1998. Yvonne Mazerolle, age 81 years, born in Stornway, Quebec, of Cornwall. Dear daughter of the late Joseph Pepin and the late Georgianna Vachon. Former wife of Alyre Mazerolle. Loving companion of Ernest Desjardins. Loving mother of Robert Mazerolle. Dear sister of Noel Pepin of Lac Meganitic, Quebec. Predeceased by three brothers, Albert, Alphonse and Laurier Pepin. The funeral was conducted from the M. John Funeral Home on Wednesday, December 23rd, 1998 for Mass of the Resurrection with Commendation and Farewell in St. Columban's Roman Catholic Church at 2:00 p.m., followed by cremation. Rev. Jacques Labelle, associate Pastor of St. Columban's Parish celebrated. Rite of committal at a later date in Notre Dame Columbarium. The pallbearers were M. John Sullivan Staff Bearers. Mrs. Mazerolle was a retired R.N.A. The funeral arrangements were entrusted to the care and direction of the M. John Sullivan Funeral Home, 341 Pitt Street (across from City Hall), Cornwall.

ETHIER - Aldege

Passed away at Versa Care Center on Monday, December 21st, 1998. Mr. Aldege Ethier, age 85 years, born in Sarsfield, Ontario, of Cornwall. Dear son of the late Joseph Ethier and the late Emma St. Pierre. Beloved husband of Cecile Ethier (nee Beauchamps). Loving father of Rene Ethier, Rejean Ethier (Murielle), Claude Ethier (Helene) and Odette Ethier. Lovingly remembered by two grandchildren, Daniel (Renee) and Erin and by one great grandchild, Nicolas. Predeceased by one son, Rheal Ethier; one brother, Albert Ethier and by two sisters, Aurore Landry and Rosanna Ethier. The funeral was conducted from the M. John Sullivan Funeral Home on Thursday, December 24th, 1998 for Commemorative Service in the Memorial Chapel of the funeral home at 10:00 a.m. followed by cremation. Rite of Committal at a later date in St. Felicity Parish Cemetery, Clarence Creek, Ontario. The pallbearers were M. John Sullivan Staff Bearers. Mr. Ethier was a retired employee (35 years) of Courtaulds Canada Limited. The funeral arrangements were entrusted to the care and direction of the M. John Sullivan Funeral Home, 341 Pitt Street (across from City Hall), Cornwall.

MAYER - Ernest Gerard

Passed away in hospital on Wednesday, December 30th, 1998.

Mr. Ernest Gerard Mayer, age 64 years, born in Cornwall, of Cornwall. Dear son of the late Ernest Mayer and Rose Mayer (nee Godard). Dear step-son of the late Rolland Provost. Former husband of Pauline Beaudry. Loving father of Claudette Lacelle (Raymond), Ellen Fortier and Marcel Mayer (Stephanie Joanette), all of Cornwall. Dear brother of Cecile Caron (George) of Syracuse, New York and Therese Brisson (Lucien) of Cornwall. Lovingly remembered by five grandchildren, Janelle, Patrick, Pierre, Shaylie and Ashley. The funeral was conducted from the M. John Sullivan Funeral Home on Monday, January 4th, 1999 in Holy Cross Church at 11:00 a.m., followed by cremation. Rev. Rene Dube, Pastor of Holy Cross Parish celebrated. The pallbearers were Rheal Beaudry, Raymond Lacelle, Robert Patenaude, Michel Brisson, Robert Roy and Michael Caron. Mr. Mayer was a retired truck driver employed by (former) Provost Transport. The funeral arrangements were entrusted to the care and direction of the M. John Sullivan Funeral Home, 341 Pitt Street (across from City Hall), Cornwall.

SALON FUNÉRAIRE LTÉE
BOULERICE
FUNERAL HOME LTD.



Richard A. Bray
Funeral Director
218 Montreal Road
932-5455
Our Family serving your family since 1954

JULIEN - Noella

Passed away at the Hotel Dieu Hospital, Cornwall, on Wednesday, December 30th, 1998. Mrs. Noella Julien, in her 67th year, born in Verdun, Quebec, formerly of 225A Danis Street, Cornwall. Dear daughter of the late Arthur Bowen and the late Maria Duschesne. Beloved wife of the late Bernard Julien. Loving mother of Pierre Julien (Susan) of Avonmore; Gisele (Mrs. Michael Flaro) of Martintown and Denise (Mrs. Gilbert Ayotte) of Calgary, Alberta. Dear sister of Maurice Bowen (Jacqueline), Andre Bowen (Marielle) and Mrs. Cecile Quenneville, all of Cornwall. Dear sister-in-law of Mrs. Marie Bowen. Loving grandmother of six grandchildren. Predeceased by one brother, Rolland Bowen. The funeral took place on Saturday, January 2nd, 1999 from the Boulerice Funeral Home Ltd., 218 Montreal Road, Cornwall to Holy Cross Church at 11:00 a.m. Spring interment in Notre Dame Cemetery, Cornwall. Rev. Rene Dube, Pastor of Holy Cross Church officiated, assisted by Rev. Gerald Poirier. The pallbearers were The Nativity Guards.

HEEMSKERK - Brian Christopher

Passed away at the Hotel Dieu Hospital, Cornwall on Wednesday, December 30th, 1998. Mr. Brian Christopher Heemskerk, age 28 years, born in Cornwall, of R.R. #1 Long Sault, Ontario. Beloved son of Cornelius Heemskerk and Elly van Es. Loved brother of Keith Heemskerk (Gayle) of Grand Rapids, Michigan and John Heemskerk (Marian) of Surrey, British Columbia. Loving uncle of Brandon, Brent, Austin, Matthew and Christina. Also survived by many dear relatives and friends. Predeceased by his grandparents, Cornelius and Pryna Heemskerk and John and Sarah van Es. The funeral took place on Monday, January 4th, 1999 from the Lahaie and Sullivan Cornwall Funeral Homes, West Branch to Emmanuel Christian Reformed Church. Interment at Gravel Hill Cemetery. Pastor Allan Groen of Emmanuel Christian Reformed Church officiated. The pallbearers were John Heemskerk, Keith Heemskerk, Nick Laninga, Norm McEwen, Terry Vanderglind and Andrew VanVeen.

HARRISON - John

Passed away at the Cornwall General Hospital, Cornwall on Wednesday, December 30th, 1998. Mr. John Harrison, age 82 years, born in Millom, Cumberland, England, of 5 Twelfth Street East, Cornwall. Dear son of the late Richard Harrison and the late Jane Anne Waites. Beloved husband of Ethel Gertrude Harrison (Mullen). Dear brother of Ivor Harrison (Iris) of Calgary, Alberta and Joyce (Mrs. Lester Thibault) of Cornwall. Predeceased by two brothers, James and Arthur Harrison and by one sister, Mrs. Bessie Bell. The funeral took place on Sunday, January 3rd, 1999 from the Lahaie and Sullivan Cornwall Funeral Homes, East Branch to the Memorial Chapel, followed by cremation at the South Branch Crematorium. Rev. Katherine Gregory of Knox-St. Paul's United Church officiated. Mr. Harrison was a retired employee of C.I.L. and a World War II Veteran of the S.D. & G. 2nd Battalion.

MEEK - Alice Marie

Passed away at the Hotel Dieu Hospital, Cornwall on Wednesday, December 30th, 1998. Mrs. Alice Marie Meek, born in St. Raphael's, Ontario, of 210 Augustus Street, Apt. #206, Cornwall. Dear daughter of the late Mathias Lalonde and the late Emma Rozon. Beloved wife of the late John (Scottie) Meek. Loving mother of Sheila (Mrs. David Nicholson) and Betty-Ann (Mrs. Pierre Poirier), both of Ottawa and Lynn (Mrs. Raymond Duhaime) of Cornwall. Loving grandmother of seven grandchildren, Shawn, Scott, Kimberley, Marc, Anne, Christine and Michel. Dear sister of Aurele Lalonde (Irene), Mrs. Bernadette Saucier and Mrs. Evelyn Reeves, all of Cornwall. Dear friend of Carl O'Keefe of St. Andrew's West. Predeceased by six brothers, Aldema, Albert, Wildie, Hector, Elzear and Henry Lalonde. The funeral took place on Saturday, January 2nd, 1999 from the Lahaie and Sullivan Cornwall Funeral Homes, West Branch to St. Columban's Parish Church. Interment at Woodlawn Cemetery. Rev. Kevin Maloney of St. Columban's Parish Church officiated, assisted by Rev. George Maloney, Rev. Kelvin Maloney, Rev. Mr. Gordon Bryan, Archdeacon and Reverend Mr. Ernest Bellefeuille, Deacon. The pallbearers were Richard Legault, David Taylor, John Fyfe, Ronald Lalonde, Roger Lalonde and Robert Lalonde.

MARTIN - Carmen Raymonde

Passed away at the Hotel Dieu Hospital, Cornwall on Friday, January 1st, 1999. Mrs. Carmen Raymonde Martin, age 61 years, born in Cornwall of 1421 Brookdale Avenue, Apt. #321, Cornwall. Dear daughter of the late Romeo Levac and the late Delida Lavictoire. Beloved wife of the late George Martin. Dear companion of Reginald Noseworthy. Loving mother of Harvey Martin (Marleen) of Kapuskasing; George, Wayne and Brian Martin (Henriette), all of Ottawa; Richard and Timothy Martin, both of Cornwall; James Martin of Kingston; Diane (Mrs. Terry Seguin) and Jacqueline Martin (Maurice Michaud), both of Cornwall and Leo Levac (Lillian) of Edmonton, Alberta. Loving grandmother of thirteen grandchildren and three great grandchildren. Dear sister of Leo Levac (Lillian) of Hawkesbury; Edgar Levac (Rita), Gerald Levac and Lorraine (Mrs. Richard St. Germain), all of Cornwall. The funeral took place on Monday, January 4th, 1999 from the Lahaie and Sullivan Cornwall Funeral Homes, West Branch to the Memorial Chapel. Interment at Notre Dame Cemetery.

LAROCHE - Norman Edward

Passed away at his residence on Saturday, January 2nd, 1999. Mr. Norman Edward Laroche, age 46 years, born in Oakville, Ontario, of 249 Seventh Street West, Apt. #10, Cornwall. Dear son of Robert Laroche and Irene Dow. Fiancee of Debra Gillet of Cornwall. Loving father of Christy-Ann (Mrs. Shawn Hounsell) of Victoria, British Columbia and Sherry-Lynn Laroche of Ingleside. Dear brother of Gerald Laroche (Diane) of Trenton; Richard Laroche (Linda) and Diana (Mrs. Richard Poirier), both of Cornwall. Husband by a former marriage to Marie Laroche (Richardson). The funeral took place on Thursday, January 7th, 1999 from the Lahaie and Sullivan Cornwall Funeral Homes, West Branch to the Memorial Chapel, followed by cremation at the South Branch Crematorium.

LEMAY - Claudette Yvette

Passed away her residence on Sunday, January 3rd, 1999. Mrs. Claudette Yvette Lemay, age 65 years, born in Montreal, Quebec, of 411 McDonell Crescent, Cornwall. Dear daughter of the late Eugene Leger and the late Juliette Bergeron. Beloved wife of Yvon Lemay. Loving mother of Guy Lemay (Suzanne) of Cornwall and Diane (Mrs. Geoffrey Hains) of Rockland. Loving grandmother of six grandchildren, Joel, Patrick, Melanie and Sophie Lemay and Michael and Marc Hains. Dear sister of Robert Leger of Vaudreuil, Quebec and Carole (Mrs. Wim Sturkenboom) of Harrow, Ontario. Also survived by several nieces and nephews. The funeral took place on Thursday, January 7th, 1999 from the Lahaie and Sullivan Cornwall Funeral Homes, East Branch to St. Peter's Church, followed by cremation at the South Branch Crematorium. Rev. George Maloney of St. Peter's Church officiated. The pallbearers were Joel Lemay, Paul Sturkenboom, Brian Martin, Geoffrey Hains, Rodolphe Mainville and Guy Lemay. Mrs. Lemay was a retired Manager, formerly employed by Reitman's.

RITCHIE - Henry Leonard

Passed away at the Hotel Dieu Hospital, Cornwall on Sunday, January 3rd, 1999. Mr. Henry Leonard Ritchie, age 64 years, born in Ottawa, of 728-A First Street East, Cornwall. Dear son of the late John Henry Ritchie and the late Agnes Coleman. Beloved husband of Paulette Ritchie (Sauve). Loving father of Henry Ritchie (Kimberly), Joseph Ritchie, Joanne and Marlene Ritchie, all of Cornwall. Loving grandfather of six grandchildren, Henry, Angela, Ashley, Matthew, Cornelius (Casey) and Joshua. Dear brother of Mrs. Shirley McKenna of Toronto; Janet Ritchie of Perth and Mrs. Myrtle Lapierre of Cornwall. Predeceased by two sisters, Marlene Ritchie and Mrs. Marie Burt. The funeral took place on Tuesday, January 5th, 1999 from the Lahaie and Sullivan Cornwall Funeral Homes, East Branch to the Memorial Chapel, followed by cremation at the South Branch Crematorium.

MARTIN - Donalda Marie

Passed away at Woodland Villa, Long Sault, Ontario. Mrs. Donalda Marie Martin, age 84 years, born in Greenfield, Ontario, of Milles Roches Road, Long Sault, Ontario. Dear daughter of the late John Boisvenue and the late Elizabeth Currier. Beloved wife of Aza Martin. Loving mother of Aza Martin Jr. (husband of the late Barbara Campbell) of Kelowna, British Columbia; Luc Martin (Micheline) of Cornwall; Mrs. Therese Gibeault (wife of the late Richard Gibeault) of Montreal, Quebec; Claudette (Mrs. Raymond Poirier) and Shirley (Mrs. Henry Spinner), both of Cornwall. Loving grandmother of thirteen grandchildren and thirteen great grandchildren. Dear sister of Fred Boisvenue of Moose Creek; Paul Boisvenue (Marie) of Cornwall; Jerome Boisvenue (Anne) of Ottawa; Mrs. Jenny Purchard and Mrs. Alice Prevost, both of Cornwall. Predeceased by three brothers, Romeo, Armand and Albert Boisvenue and by four sisters, Mrs. Laura Waters, Mrs. Stella Geoffrey, Mrs. Millie Durivage and Mrs. Aline Besner. The funeral took place on Friday, January 8th, 1999 from the Lahaie and Sullivan Cornwall Funeral Homes, West Branch to St. John Bosco Church. Interment at Notre Dame Cemetery. Rev. Gerald Poirier of St. John Bosco Church officiated. The pallbearers were The Nativity Guards.

CUERRIER - Wilfred Rene

Passed away at Titusville, Florida on Monday, January 4th, 1999. Mr. Wilfred Rene Cuerrier, age 68 years, born in Moose Creek, Ontario, of 107 Cumberland Street, Cornwall. Dear son of the late Donat Cuerrier and Ethel Currier (nee Lascelle). Beloved husband of the late Mary (nee Blake). Dear companion of Carole Villeneuve. Loving father of Marlene Tremblay, Maurice Cuerrier (Susan), Marie (Elsie Beaulieau (Bernie), and Marcel Cuerrier (Bernice). Dear brother of Bill Cuerrier (Joan). Lovingly remembered by six grandchildren, Chris, Kyle, Travis, Kelsey, Blake and Cale. The funeral was conducted from the M. John Sullivan Funeral Home on Monday, January 11th, 1999 for Commemorative Mass in St. Francis de Sales Roman Catholic Church at 10:00 a.m. Rev. Gary Ostler, Pastor of St. Francis de Sales Parish celebrated. Mr. Cuerrier was a member of the Knights of Columbus Council 9695 (Nativité), a member of the AM/VETS Association Post 4, Massena, New York, the RCAFA Wing 424 Cornwall, former member of the Royal Canadian Legion Branch 544 Lancaster, former member of the Loyal Order of Moose Lodge 1367 Cornwall and the Can/Am Vets. The funeral arrangements were entrusted to the care and direction of the M. John Sullivan Funeral Home, 341 Pitt Street (across City Hall), Cornwall.

HAMILTON Sr. Joseph John Francis

Passed away at the Cornwall General Hospital, Cornwall on Wednesday, January 6th, 1999. Mr. Joseph John Francis Hamilton Sr., age 46 years, born in Thorn, Quebec, of 334 Louisa Street, Cornwall. Dear son of the late John Hamilton Sr. and Madeline Roderick-Lepine. Dear step-son of Raymond Lepine. Loving father of John Hamilton Jr. of Sudbury and Katherine (Mrs. Arthur Flaro) of Cornwall. Loving grandfather of Adam, Joseph and Allen. Dear brother of Edward Hamilton (Sylvia) and Shirley (Mrs. Ronald Parisien), both of St. Andrew's West. Dear step-brother of Richard Lepine (Pauline) of Toronto; Randy Lepine (Ronda) of Sudbury and Raymond Lepine of Cornwall. Husband by a former marriage to Darlene (Heagle). Predeceased by one sister, Mrs. Helen Lalonde. The funeral took place on Saturday, January 9th, 1999 from the Lahaie and Sullivan Cornwall Funeral Homes, East Branch to the Memorial Chapel. Interment at Notre Dame Cemetery.

CAREY - George Clair

Passed away at the Cornwall General Hospital, Cornwall on Thursday, January 7th, 1999. Mr. George Clair Carey, age 79 years, born in Williamstown, Ontario, of 703 Sydney Street, Cornwall. Dear son of the late John Carey and the late Donalda McIntosh. Dear brother of Mrs. Patricia McDonald of Cornwall. Also survived by several nieces and nephews. Predeceased by one brother, Howard Carey and by one sister, Mrs. Kathleen McDonald. The funeral took place on Saturday, January 9th, 1999 from the Lahaie and Sullivan Cornwall Funeral Homes, West Branch to St. John Bosco Church, followed by cremation at the South Branch Crematorium. Rev. Laurier Rivet of St. John Bosco Church officiated, assisted by Rev. Mr. Kerry McDonald, Deacon. Mr. Carey was a retired language professor, employed by the Montreal School Boards. He was also a member of the St. John Bosco Parish.

LALONDE - Aldea

Passed away at the Hotel Dieu Hospital, Cornwall on Friday, January 8th, 1999. Mrs. Aldea Lalonde, in her 79th year, born in Cornwall, formerly of 799 Laflin Street and Easton Avenue, Cornwall. Dear daughter of the late Josephus Langlois and the late Hermina Benoit. Beloved wife of the late Leo D. Lalonde. Loving mother of Maurice Lalonde (Aline Fillion) of Buckingham, Quebec; Marcel Lalonde and Madeleine Lalonde, both of Cornwall; Cecile (Mrs. Robert Rivet) of Sarnia, Ontario; Colette (Mrs. Peter Larkin) of Bainsville and Nicole (Mrs. Jean-Paul Bourgeois) of Monkland. Dear sister of Florien Langlois of Cornwall; Ferdina Langlois of Lewinston, Maine; Mrs. Irene Champagne of Cornwall and Mrs. Rita Himbault of Valleyfield, Quebec. Dear friend of Mrs. Irene Parthenais and Mrs. Jeanne Morin of Cornwall. Loving grandmother of thirteen grandchildren and five great grandchildren. Predeceased by three sisters, Mrs. Marcelle St. Germain, Mrs. Claire Servais and Mrs. Annette Belanger. The funeral took place on Tuesday, January 12th, 1999 from the Boulerice Funeral Home Ltd., 218 Montreal Road, Cornwall to the Co-cathedral of the Nativity at 10:00 a.m. Spring interment in Notre Dame Cemetery, Cornwall. Monsignor Rejean Lebrun, Rector of the Co-cathedral of the Nativity officiated, assisted by Rev. Laurier Rivet. The pallbearers were Mathieu Lalonde, Sasha Lalonde, Nicolas Lalonde, Pascal Bourgeois, Jenelle Bourgeois and Jacques Rivet.

REID - Dorothy Virginia

Passed away at St. Joseph's Villa, Cornwall on Saturday, January 9th, 1999. Mrs. Dorothy Virginia Reid, age 83 years, born in Ogdensburg, New York, of 14 York Street, Cornwall, formerly of 419 Fourth Street East. Dear daughter of the late Alfred Trudel and the late Jennifer Virginia Charon. Beloved wife of the late James Milford Reid. Loving mother of Kenneth James Reid of Alexandria and Sherry McCullough (Jim Bolton) of Cornwall. Loving grandmother of Brooke (Scott) and Amy. Predeceased by eight brothers, Lawrence, Edward, Louis, Jack, Joseph, Albert, Phillip and Arthur Trudel and by three sisters, Mrs. Myrtle St. Louis, Mrs. Lilly (Emma) Gunning and Mrs. Margaret Kiernan. The funeral took place on Tuesday, January 12th, 1999 from the Lahaie and Sullivan Cornwall Funeral Homes, West Branch to the Memorial Chapel. Interment at Woodlawn Cemetery.

CASSELMAN - Alice Marguerite

Passed away at the Hotel Dieu Hospital, Cornwall on Sunday, January 10th, 1999. Mrs. Alice Marguerite Casselman, age 87 years, born in St. Albert, Ontario, of 25 Lawrence Avenue, Cornwall. Dear daughter of the late Anthony Martin and the late Emma Samson. Beloved wife of the late Alexander Casselman. Loving mother of Brian Casselman (Nicole) of Montreal, Quebec; Brent Casselman (Sandra) of Cornwall; Sylvia (Mrs. John Richer) of Apple Hill; Bernice (Mrs. Gerald Lefebvre); Louise (Mrs. Karl Blohon) and Claire (Mrs. Germain (Bay) Denis), all of Cornwall. Loving grandmother of twelve grandchildren and thirteen great grandchildren. Dear sister of Mrs. Rose Briere and Pauline (Mrs. James Forbes), both of Cornwall. Predeceased by one granddaughter, Melanie Casselman, one brother, Donat Martin and by two sisters, Mrs. Cecile Marks and Mrs. Rita McDermid. The funeral took place on Wednesday, January 13th, 1999 from the Lahaie and Sullivan Cornwall Funeral Homes, East Branch to Nativity Co-Cathedral, followed by cremation at the South Branch Crematorium. Monsignor Rejean Lebrun of Nativity Co-Cathedral officiated, assisted by Rev. Roger Desrosiers, Rev. Rene Dube, Rev. Romeo Major, Rev. Gary Ostler and Rev. Denis Vaillancourt. The final commendation and farewell was presided over by The Most Reverend Bishop Eugene Larocque. The pallbearers were Marc Lefebvre, Paul Lefebvre, Paul Richer, John Vipond, Jean-Marc Denis and Steven Casselman. Mrs. Casselman was a former teacher at the S.D. & G. Separate School Board.

Your Affordable Alternative

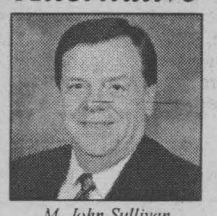

M. John Sullivan
Funeral Director

Salon Funéraire
M. John Sullivan
Funeral Home Inc.

341 Pitt Street
Cornwall, Ontario, K6J 3R1
(across from city hall)

938-1039

a family owned
funeral home putting
PEOPLE BEFORE PROFITS

23 - HOME SERVICES

RILEY'S PAINTING. Drywall & ceiling repairs, water damage, wallpapering & odd jobs. Light truck available. 20 yrs experience. Reasonable rates. Call after 6 p.m., Residence, 938-8839. Pager#930-8851.

ERNIE'S CLEAN-UP SERVICE. Cedar hedge trimming, fencing, roofing, painting, snow blowing, yards, basements, lawn cutting, tree cutting. 938-1684.

25 CHILD CARE

WILL BABYSIT in my home near NavCanada or will babysit in your home. Non-smoking environment. Will also consider light housekeeping. Call Heather, 936-1444.

26 BOATS/ MOTORS

30' CHRISCRAFT twin 305 Chevy motors complete equipped with trailer, $7,500. Barber's chair. Perkins diesel engine, 4-cyl, 85 h.p. Cube van rack. Call 938-7930.

ATTENTION SAILORS: Wanted Mainsail + Genoa Sail. Mainsail approx. area = 100 sq.ft. Genoa Sail approx area = 105 sq.ft. Call 938-1029.

28 TRAILERS/ CAMPERS

1973 - 18' LARSON house trailer at T & I Campground. Includes awning, deck, shed, picnic table & wood. $2,999. Call 937-0847.

CAMPSITES

SEASONAL CAMPSITE
on St. Lawrence River at Morrisburg, Ont.
- Watch the big ships go by
- Quiet adult camp for 32 years
- Trailor rentals available on site

1-800-570-3077

34 HOUSES FOR RENT

2 BDRM HOUSE, large lot. Fridge & stove, washer & dryer included. $450/mth. Country setting. Available May 1st. Call 538-2840.

AVAILABLE MAY 1ST - 3 bdrm semi. View of St.Lawrence River. 5 mins from NavCanada & Glen-Stor-Dun Lodge. Garage, deck, new windows. $655/mth, plus utilities. 938-7095.

35 HOUSES FOR SALE

YOUR APARTMENT. If you want to be a landlord instead of a tenant, here is a great opportunity to own your apt building. A great starter building to see how you would be as a landlord. A nice duplex on a 1/2 corner lot in a great part of town. 2 bdrms up with 1 bdrm down with full basement. Rent covers everything. Give me a call for a showing. No realtors please. A great way for an extra income. Call 534-2374.

3/4 ACRE on a canal leading to Lake St. Francis with own dock & good fishing. $127,000. Lancaster, Ont. 2 bdrm + sunroom/bedroom w/patio deck, brick & vinyl siding, garage + shop. Totally renovated including new: roof, oak floor in livingroom, carpeting in bedrooms, cushion flooring, kitchen cabinets, one-piece fiberglass tub & surround, fireplace & gas furnace, laundry room. 613-347-7382.

SAVE MONEY NOW!
Refinances, purchases and debt consolidations.
Pay off high interest loans & credit cards.
5 Year Mortgage • 5.70%
UPPER CANADA MORTGAGE
930-2592

CENTRAL OR DOWNTOWN area. Traditional executive type, 5 bdrms, 1-1/2 bathrooms, 2-car garage. $900/mth, plus utilities. No pets. Available May 1st. 932-0242, 7am-9am or 5pm-10pm.

MOVE IN CONDITION, 2 bdrms, 1-1/2 baths, large kitchen & livingroom. All renovated. New plumbing & electric. New cupboards & closets. 2 enclosed porches, fenced yard. 2 sheds, private driveway. Includes fridge, stove, washer, dryer. $62,900. Call 936-0757.

HOUSE FOR SALE



909 GUY STREET
4 bdrms, 2 baths, central air, gas fireplace, forced air gas heat, new windows, lrg. whirlpool, fin. basement, security system. **$87,000**
Call 933-9334

38 OFFICES/ STORES BLDGS.

STORE FOR RENT - approx. 1,000 sq.ft. Currently being used as Travel Agency. Excellent location. Reasonable rates. Call 528-4030.

$75,000: Modern, 3 bedroom bungalow with finished basement. Dominionville.

$80,000: Attractive 3 bdrm. home, attached garage, sits on 1-1/2 acres, 20 min. from Cornwall

194,500: Custom built in 1997. Log home on 3.4 acres, 1/2 hour from Ottawa, must be seen

ZELMA FOR SALE
Buying or Selling Call Herb or Gerri Schwartz
346-5721

40 SUMMER PROPERTIES

RAISIN RIVER COTTAGE for rent or for sale. Lancaster area. May 1st to September 30th. Large property, dock, utilities, fishing. Access to St. Lawrence. 347-1525.

41INCOME PROPERTIES

ROSS STREET. Newer 4-unit apt bldg. Good income! Large 2 bdrm units. Price reduced to sell! For details, call Latreille Real Estate Inc. 938-3800.

42 LOTS/ LAND

APPROVED BUILDING LOT for sale. 2.76 acres overlooking the St. Lawrence River on Hwy. #2, 1 mile west of Ingleside. Great price! Call Gilles for more details at 938-7071, leave message.

LARGE RESIDENTIAL building lot. Frontage 91', depth 177'. Located in Washington, D.C. area. Phone 938-8301.

49 COMING EVENTS

PARTY TIME MOBILE HOT TUBS. Make your party a memorable one. 7-person trailered spa ready to go. Book early & receive discount specials. You won't believe our prices. Call Danielle, 936-0652 or Ray 938-1962.

HAM SUPPER - Sunday, April 25th, 4:30pm-6:30pm, United Church, Ingleside. Adults: $7.50, Youths 6-12: $4. Under 6-years: Free. Come & enjoy.

57 DJ'S

POWER SOURCE DJ's. Part of the professional group of D.J.'s. Specializing in stags, weddings & any other special occasions. Karaoke & lights available. Don't take a chance. Deal with the professionals. Book early your wedding & stag $100. off. Call Ray 938-1962 or Rod 936-0652.

D.J. STEVE, a member of The Wedding Specialist Group. For all your wedding & party needs. Great tunes at a great price. 937-3499.

QUARTER TON'O'FUN D.J.'s. Music for all occasions. Over 20 years experience. Reasonable rates. We are the Music Heavyweights. Andre: 938-6252.

NOTICES

1999 INTERIM TAX BILL NOTICE

The interim tax bills for 1999 for the residential/farm properties have now been mailed out. The tax bills for these tax classes are due April 30, 1999. If you have not received your tax bill, please contact the Municipal Office without delay.

The tax bills for the Commercial/Industrial/Multi-Residential properties will be billed at a later date. The Ministry of Finance will be providing a Disclosure Notice to be sent with these tax bills which has not been received. Once these notices are received we will proceed with the interim billing for these tax classes.

Township of South Stormont
4949 County Road No. 14, Ingleside, Ontario K0C 1M0
Telephone: (613) 537-2362

Winners of the Glengarry Celtic Dancers Hockey Draw
1st Prize DIANE MURPHY
2nd Prize RIYAZ MEGHJI
Lic. #M82343

RING UP PROFITS WITH THE CLASSIFIEDS

58 WEDDING PRODUCTS

CATHARINE'S WEDDING CREATIONS. Affordable invitations. Confetti tags, printed napkins & matches. Rentals include white arch, wishing well, artificial cake & fountain. Cathy Orchard, 937-3521.

68 CARTING/MOVING /STORAGE

U-DO-IT STORAGE. Save money on heated storage by renting a room & handling your own goods. A division of St. John's Transfer, 950 Boundary Road. 933-1495.

BUSINESS CARD DIRECTORY

ADDITIONS & SUNROOMS
Attention Home Owners
From a deck, garage or finished basement, to OUR SPECIALITY-ADDITIONS AND SUNROOMS
We Provide A Free Estimate
Call Rick Now At
932-5565
Richard Brosseau
MENARD BROS. & ASSOCIATES LTD.
1100 Marleau Ave.
Awarded #1 Across Ontario for quality & service!

Wayne's Tree & Aerial Service
• Tree Cutting & Trimming
• 50 ft. Bucket Truck Available
Backhoe and Trucking Services
Fully Insured
Free Estimates 937-4817

The House Doctor
• Your Dream Home • Roofing • Drywall
• Siding • Sundecks • Rec. Rooms & Additions
• Doors & Windows • Kitchen & Bathroom
• Cabinets • Painting • Fences
Free Estimates • Written Guarantees
Rock Pineault
Construction & Renovations
24 Hour Service
THE HOUSE DOCTOR
930-0387 Cell.: 360-3138

SMOKERS
We Remove Cigarette Smoke & Odors From:
• Plaster Ceilings • Walls
• Delicate Wall Coverings
• Blinds, Chandeliers
• Acoustic Tiles
"Our Business is Looking Up"
SAVE $$$$ Free Estimates
EnviroClean Ceilings & Walls
Call Now 937-0023

WHY RAKE? *Have Your Lawn De-Thatched*
Lawn Rolling & Aerating
• Grass Cutting • Lawn Maintenance
R. S. & SON ENTERPRISE
Bus: 930-9622 **Res: 937-3070**

WELL DRILLING
SINCE 1956
ROY'S
Energy Efficient Heating & Cooling
Water Heat Pumps
Pools & Spas
410 Seventh St. W.
Cornwall
933-0411

YOU COULD BE ADVERTISING RIGHT HERE!! CALL 933-0014 TO PLACE YOUR AD!

Roger's
APPLIANCE REPAIRS
Major appliances only
Serviced in your home
Tues. - Fri. 6pm - 9pm
Sat. - Mon. 10 am - 5 pm
10% OFF Parts
Call for rates
932-8947

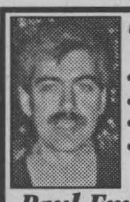

TAX TIME
• Personal & Business
• Reasonable Rates
• Home "Pick Up"
• Senior & Student Discount
Paul-Emile Guindon
Bookkeeping & Tax Service
"E-FILE" SERVICE
CALL 938-0731

Class "A" Mechanic
CORNWALL SPRING
Class "A" Mechanic
SUSPENSION & TRUCK MAINTENANCE
TRUCKS, PICK-UPS, CARS, TRAILERS
NEW & USED TIRES
24 Hour Road Service & Welding
Tel: (613) 932-7977 Cell: 937-7724
1120 Headline Road East
Interac MasterCard VISA

JM MASONRY
20 yrs. experience
April Special
40% OFF
CHIMNEY CLEANING
Marc Rivette
938-0018

Shadows Photo Studio & Gallery
Wedding • Portraits • Commercial
Custom Laminating
Aubrey Johnson
Photographic Artist
812 Pitt St., Unit 29, Cornwall
Tel.: 936-9456 Fax: 347-7360

YVAN'S
Residential Maintenance
Appliance & Home Repairs, Electrical and Plumbing Needs, and Carpentry Work
"No Job Is Too Small"
Serving Cornwall & Surrounding Area
Tel: (613) 534-8101

BRENT WALKER
REPAIR SERVICES
• *Heating* • *Cooling*
• *Ventilation*
• *Refrigeration*
"S.D. & G.'s only Service & Maintenance Specialists"
Tel/Fax: (613) 528-4038
Cel: (613) 936-4110

FIXIT
DAVID ASHCROFT
HOME MAINTENANCE
SPECIALISTS
ADDITIONS, RENOVATIONS & RESTORATIONS, KITCHENS, BATHROOMS
Plumbing ♦ Carpentry ♦ Electrical ♦ Ceramic Tiles ♦ Drywall
Window/Door Replacements ♦ Roofing ♦ Ventilation
FREE ESTIMATES
(613) 931-3269

D&D CONSTRUCTION
• New Homes • Additions
• Complete Roofing • Installation Repair
• Renovations • Snow Removal
• Demolition • Foundation Repairs
• Complete Concrete Work
Fully Insured - Free Estimates
932-8238

Larry Lalonde Painting
Providing Quality Service Since 1978
• Residential
• Commercial
• Interior
• Exterior
FREE ESTIMATES
Cornwall, ON 936-9047

For All Your Antenna Needs.
Prop: Rick Cornett
Rick's Electronics
734 Guy Street, Cornwall
932-8842

ENVIROMAN
LAWN & GARDEN MAINTENANCE
Spring is Here!!
• Spring Clean Up
• Organic Lawn Fertilization
• Lawn Cutting
• Tree Pruning
• Hedge Trimming
• Flower & Veg. Garden Planting
BOOK EARLY AND SAVE WITH THIS AD **10%**
FREE ESTIMATES
938-9804
See us at the Spring Home Show

D&D TREE SERVICE
• Treecutting • Pruning • Trimming
• Stump Grinding & Removal
• Shredding • Clearing • Backhoe & Trucking Service • Septic Installation & Repairs • Water & Sewer Installations & Repairs • Bulldozers & Hoe Ram & Shovels
FREE ESTIMATES - FULLY INSURED
932-8238 Fax: 932-6669

Need a good used car?
- any make
- any model
- any year
Then call **Roger Terriah** at
Notman MOTOR SALES LTD.
Morrisburg (613) 543-4416 or 936-3127

COUPON
3 Carpets or Couch & Chair Cleaned
$59.99
John D'Amours
938-8888
A BETTER WORLD

YOU COULD BE ADVERTISING YOUR BUSINESS HERE ...
CALL RICK SHAVER at 933-0014

Labrador.
SPRING & DISTILLED WATER & ACCESSORIES
FREE DELIVERY *Serving Cornwall & S.D. & G.*
931-2234

Robb's Total Lawn Care
• Lawn Cutting and Trimming
Yard Clean-Up & Lawn Rolling • Fertilizing
Residential ~ Commercial
Fully Insured
Robin Collette - Owner
(613) 933-2373 Pager: 937-5817

Century 21

SHIELD REALTY LTD.

465 PITT STREET 938-2121 933-5154

Proud Sponsor of AIR MILES

GERRY PILON Sales Rep. 931-3555



JOHN ABRAHAM Sales Rep. 938-0215

JUDI AUGER Sales Rep. 931-3293



HENRIETTA DUVALL Sales Rep. 537-2638



CHARLES SAYYEAU Sales Rep. 933-1558

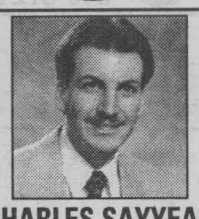

MAURICE DROUIN Sales Rep. 933-6146



MICHAEL VANDER MEER Assoc. Broker 938-2121



ROGER VIAU Sales Rep. 932-1325

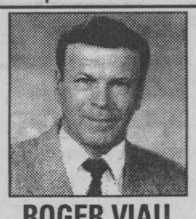

GINETTE CAMPBELL Sales Rep. 932-1609

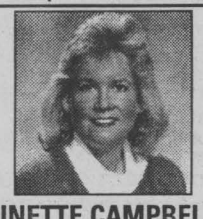

MONIQUE WILLIAMS Sales Rep. 932-7196



DIANE BENOIT Sales Rep. 930-4880



TODD THOMPSON Sales Rep. 937-0292



SHERRY McCULLOUGH Sales Rep. 937-0891



ERIC PEDERSEN Broker 938-9690

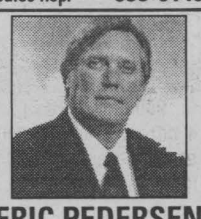

JACK ROY Sales Rep. 931-1290



MIKE DeBOER Broker 938-7802

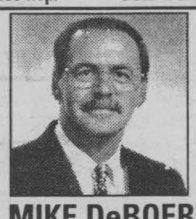

MOE LEMIEUX Sales Rep. 932-9386

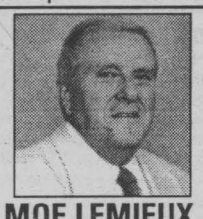



SUMMERSTOWN $199,000
(J-MLS 0418) Exec. home. over 2300 sq. ft., 2-car garage, formal dining room., extra large master bedroom
GERRY PILON 931-3555



ESTATE SALE $119,900
(A-MLS 0613) Brick split level, attached garage, rec room, fireplace, central air
GERRY PILON 931-3555

BUSINESS OPPORTUNITY
$64,900
(A-MLS 0234) Montreal Road, well-established confectionary with a very good volume. Ideal family business.
GERRY PILON 931-3555



NEW LISTING

FAMILY HOME
(A-MLS 0733) Formal dining room, features hdwd. flrs., patio doors, recently painted interior, quick possession
JOHN ABRAHAM 938-0215



2-STOREY $67,900
(A-MLS 0734) 3 bdrm., 50'x100' lot, gas heat, Low-E windows, move-in condition
JOHN ABRAHAM 938-0215



NEW LISTING

CHARMING
(M-MLS 0735) 4 bdrms., 2600 sq. ft., warm home on 2 acres. Call for feature list
JUDI AUGER 931-3293



REFRESHINGLY DIFFERENT $132,900
(A-MLS 0672) Brand new unconventional home, very bright, 2 bathrms.
JUDI AUGER 931-3293

COMMERCIAL BUILDING 423 TOLLGATE RD
(A-MLS 0172) buy or lease with option to buy. Building & 3 ac., zoned commercial; retail & warehouse space; 2 offices + utility area; fenced yard & 135' storage shed.
JUDI AUGER 931-3293



10 MINUTES FROM CORNWALL $119,900
(J-MLS 0676) 8 yr. old, bright clean 3 bdrm, main fl. family, dbl. garage, country size lot
JUDI AUGER 931-3293



PERFECT STARTER
(A-MLS 0618) Cute, cozy & nothing to do. Fin. rec rm., hdwd. flrs.
Must See for $75,000
JUDI AUGER 931-3293



BETTER THAN NEW $109,900
(A-MLS 0610) 3+1 bdrms. oil heat, nicely fin. bsmt, workshop & garage
JUDI AUGER 931-3293



NOT A 2 STORY
(A-MLS 0693) Totally updated! You'll love the kitchen, fin. bsmt., 2 garages & opportunity for an income to boot!
JUDI AUGER 931-3293



GREAT COUNTRY HOME
(O-MLS 0404) Has many renovations, cozy woodstove, oak kit cabinets, all on 30 acres
HENRIETTA DUVALL 537-2638



$79,900
(A-MLS 0691) Large 3+ bdrm. home with separate access to bsmt. with kit. & bath. Lot 50x125 with a det/garage
HENRIETTA DUVALL 537-2638



413 CARLETON $76,900
(A-MLS 0708) Great starter home. Built in 1995. Fenced-in yard.
CHARLES SAYYEAU 933-1558



NEWINGTON $66,500
(O-MLS 0508) large lot. Updated windows & doors, propane forced air, C/A
CHARLES SAYYEAU 933-1558



INCOME PROPERTY $229,000
(A-MLS 0715) Two 4-plex = 8 units. Great deal! Money maker!
CHARLES SAYYEAU 933-1558



NEW LISTING

305 EASTON AVE. $59,900
(A-MLS 0756) Ideal 3 bdrm. starter home with main fl. laundry room & gas furnace, private driveway
MAURICE DROUIN 933-6146



357-357A ALICE $99,900
(A-MLS 0594) High profile confectionary store in densely populated area with 1438 sq. ft. & 3 bdmrs.
MAURICE DROUIN 933-6146



LONG SAULT $144,900
(M-MLS 0679) 4 bdrm home, dbl. car garage, screened-in porch, inground pool & much more
MIKE VANDERMEER 938-2121



NEW LISTING

FINCH AREA $97,900
(O-MLS 0719) 3 bdrm. bung. on 2 ac. located between Finch & Ingleside. Nice setting
MIKE VANDERMEER 938-2121



HOBBY FARM $139,900
(M-MLS 0714) Cornwall Twp., 34 ac., 3+2 bdrm. bung. built in '96, 30x30 shop/garage
MIKE VANDERMEER 938-2121



MONKLAND $83,900
(L-MLS 0410) 3 bdrm. brick bung in excellent shape with many improvements & large lot
MIKE VANDERMEER 938-2121



R.R.#1 ST. ANDREWS $105,900
(M-MLS 0507) Almost new 3 bdrm. bung on 1 acre lot with large fin. rec rm., walk-in closet & access to bathrm. from mbr. & more
MIKE VANDERMEER 938-2121



CORNWALL $59,900
(A-MLS 0502) Downtown bung. with many improvements, full frt. porch, main floor family rm & more
MIKE VANDERMEER 938-2121

INGLESIDE $174,500
(O-MLS 0622) Certified r-2000 home on one of Ingleside's most desirable streets, great family home
MIKE VANDERMEER 938-2121

LAKEVIEW HEIGHTS $109,900
(M-MLS 0566) 1540 sq. ft. brick bung., dbl. lot, dbl. garage, dbl. sided frpl., ingr. pool
MIKE VANDERMEER 938-2121

DOUBLE TENEMENT $92,500
(A-MLS 0469) Great centretown location. 2-2 bdrms., large lot
MIKE VANDERMEER 938-2121

STARTER HOME $57,500
(A-MLS 0638) Neat & clean 2 bdrm. home, pine floors, gas heat, fenced yard
MIKE VANDERMEER 938-2121

CORNWALL $69,900
(A-MLS 0574) Newly renovated, 3 bdrm., gas heat, main fl laundry & more
MIKE VANDERMEER 938-2121

$148,900
(M-MLS 0498) Brand new 1500 sq. ft. bung. located just off Headline Rd. in Cedar View Subdivision. Prices includes GST
MIKE VANDERMEER 938-2121

ISLAND ROAD $105,000
(J-MLS 0554) Newly built 2-storey with hot water furnace, lots of wood floors
ROGER VIAU 932-1325

WATERFRONT $234,500
(O-MLS 0592) 53 Vin Vista Dr., 2-storey executive home, wildlife viewing, dbl. att. garage, fin bsmt. with L-shaped rec rm.
ROGER VIAU 932-1325

18 ACRES REDUCED ... $114,000
(J-MLS 0522) Vacant land backing on golf course with 1156 sq. ft. frontage.
ROGER VIAU 932-1325

328-330 PRINCE ARTHUR $74,000
(A-MLS 0307) Come view this immaculately clean dbl. tenement with excellent income. Why pay rent when you can own
GINETTE CAMPBELL 932-1609

COMMERCIAL BUILDING WITH LOT
(O-MLS 0703) A real must to see! Priced to sell at $39,900
GINETTE CAMPBELL 932-1609

ALEXANDRIA
(B-MLS 0527) Looking for an affordable home out of the City? Call to view this beautiful property
MONIQUE WILLIAMS 932-7196

COUNTRY LIVING $54,900
(O-MLS 0677) Osnabruck Centre. 2 bdrm. bung., many updates. Don't be shy, call to take a look
MONIQUE WILLIAMS 932-7196

GREEN VALLEY $94,900
(G-MLS 0621) 6 yr-old bung. with hdwd flrs., 4 pc. ensuite bath, patio doors to deck & pool & more. A Real Bargain!
DIANE BENOIT 930-4880

HAY ROAD $109,900
(J-MLS 0582) Spacious 3 bdrm. bung. with att. garage, great southern view from deck, quick 401 access
DIANE BENOIT 930-4880

310-310A ST. FELIX REDUCED ... $49,900
(A-MLS 0631) Duplex in good cond., live in one & let tenant pay mtg. for only $331/mth with downpayment, this could be yours
DIANE BENOIT 930-4880

31 SMITH
(A-MLS 0661) You could own this home for as little as $338/mth with 5% down. Why rent? Call to view
DIANE BENOIT 930-4880

RUSH CITY ROAD $169,000
(L-MLS 0115) Don't miss this one, executive log home, 2600 sq. ft., all the bells & whistles
TODD THOMPSON 937-0292 Res.

NADEAU'S PT. $39,900
(G-MLS 0725) Cottage with water access
TODD THOMPSON 937-0292 Res.

CONVENIENCE STORE
$64,900
(A-MLS 0366) includes 1 bdrm. apt., 1695 sq. ft., lots included
TODD THOMPSON 937-0292 Res.

127 MARLBOROUGH $74,900
(A-MLS 0273) 2000 sq. ft. home w/fin. bsmt., original woodwork, hdwd. flrs., gas heat & frpl, interior in mint condition, A Must See!
TODD THOMPSON 937-0292 Res.

ATTENTION BUILDERS
LOCHIEL STREET
$159,000
(A-MLS 0487) 4 acres of development land. Draft plan for 15 lots
TODD THOMPSON 937-0292 Res.

27 MONROE E. (off Sydney) NEW PRICE ... $65,900
(A-MLS 0577) Very good cond., new Kit. floor, countertops
TODD THOMPSON 937-0292 Res.

#16965 DUFF'S CORNERS RD. $55,900
(A-MLS 0427) A Little Bit Country
SHERRY McCULLOUGH 937-0891

NEW LISTING

#17382 HEADLINE RD. E. $119,900
(A-MLS 0753) Better than new! Room for anything...kids, garden, pets, rec. updates, 3+1 bdrm., FAG heat, att. garage 20x30
SHERRY McCULLOUGH 937-0891

9/100 FENNELL CR. $69,900
(A-MLS 0740) Clean & well decorated duplex, main unit 3 bdrms., upstairs unit 2 bdrms., double detached garage
SHERRY McCULLOUGH 937-0891

404 ELLEN AVE.
(A-MLS 0731) Don't rent, when you can own for less! Fresh & clean, very modern, move-in cond., existing mtg. to be assumed at 6.4%. Call for details.
SHERRY McCULLOUGH 937-0891

27 BALDWIN $81,900
(A-MLS 0717) This home won't be on the market long! Spacious 4 bdrm, 2 baths, oodles of charm throughout
SHERRY McCULLOUGH 937-0891

233-235 CARLETON NEW PRICE ... $55,900
(A-MLS 0533) 4 unit, fully rented, excellent gross income $17,280.
SHERRY McCULLOUGH 937-0891

234-A 8th WEST $66,900
(A-MLS 0453) Duplex, fully rented, 1-3 & 1-2 bdrm., 2 separate driveways
SHERRY McCULLOUGH 937-0891

22 4th ST. E. NEW PRICE...$46,900
(A-MLS 0519) Single family home, hdwd flrs., central location
ERIC PEDERSEN 938-9690

RIVERDALE REDUCED ... $82,000
(A-MLS 0628) Brick bung., large lot, rec rm. with gas fireplace
ERIC PEDERSEN 938-9690

REDUCED ... $46,900
(A-MLS 0644) Central location, single family home, woodstove, fully fenced yard
ERIC PEDERSEN 938-9690

SUMMERSTOWN $83,900
(J-MLS 0649) Brick bung., 2 baths, hardwood floors, fireplace, River rights for Boating
ERIC PEDERSEN 938-9690

$133,500
(A-MLS 0641) 5 year old split, gas heat, central air, gas frplc, garage
ERIC PEDERSEN 938-9690

JUST NORTH OF CITY $83,500
(M-MLS 0520) 3 bdrms, 2 full baths, lot 75x200, work garage 20x34
ERIC PEDERSEN 938-9690

EAST OF CITY $198,900
(J-MLS 0184) Lovely 2400 sq. ft. home, 2-car garage, lot 100'x176' overlooking river. Extra riverfront lot for docking.
ERIC PEDERSEN 938-9690

HOBBY FARM ST. ANDREW'S $129,900
(M-MLS 0704) Just north of City, century home, 100 acres, barn, 2 sheds
ERIC PEDERSEN 938-9690

SUMMERSTOWN WATERFRONT $104,000
(J-MLS 0727) 1-1/2 storey, Hwy 2 plus water lot with 2-stall boathouse
JACK ROY 931-1290

EXECUTIVE STYLE HOME $195,000
(A-MLS 0538) Executive style home on popular East end crescent. Spacious & Gracious. 3100 sq. ft. in-law suite
JACK ROY 931-1290

ESTATE SALE PARAGON ROAD
(J-MLS 0707) Immediate possession.
JACK ROY 931-1290

NEW LISTING

KING'S ROAD
(J-MLS 0732) "New" large ranch style bung., nestled on 54 acres. Very private
JACK ROY 931-1290

617 CUMBERLAND
(A-MLS 0760) For as little as $350/mth mtg payments, if qualified, you could own this neat as a pin 3 bdrm. home
MIKE DeBOER 938-7802

EASY TO AFFORD 1017 ADOLPHUS $86,900
(A-MLS 0619) Raised bung. with full in-law suite, lower level w/separate entrance, all windows recently replaced, eff. gas heat
MIKE DeBOER 938-7802

2012 PITT $104,500
(A-MLS 0493) 2-storey home w/1500 sq. ft. recent sunroom w/gas stove. Nice huge lot 107'x803'. Possibility of severance
MOE LEMIEUX 932-9386

NEW LISTING

13668 PIGEON ISLAND ROAD $92,900
(A-MLS 0748) R.R. #2 Ingleside, Mini hobby farm, 9 yr. old bung. w/over 1200 sq. ft., att. dbl. garage, 2 ac, 2 storey mini-barn
MOE LEMIEUX 932-9386

NEW LISTING

1638 BROOKDALE $83,900
(A-MLS 0749) Well maintained bung., with 1100 sq. ft., 3+1 bdrms., 2 baths, recent forced air gas furnace, some recent carpeting, huge lot 51x200.
MOE LEMIEUX 932-9386

69 COURSES/ LESSONS

SHOTOKAN KARATE. Courses for everyone. John Sanfield MacDonald Public School, 581 Cheryl St., Rosedale Terrace, 6:30-7:45pm, Tues-Thurs., 6 yrs & up. $15/mth. 937-0998.

71 HALL RENTALS

CORNWALL SEAWAY LIONS CLUB HALL, 123 Fortier St. Available for banquets, parties, showers, anniversaries, weddings, meetings funerals. Services available: catering service, podium, over-head projector, VCR, T.V. Fee: $50/event, free if bar sales exceed $400. For reservations, call Lion John Dewar, 613-932-1631 or leave message, 938-0040.

76 PET LIVESTOCKS

BEAUTIFUL PUPPIES & adult dogs. Shih Tzu's, Shelties, Terri-Poos, German Shepherds & others. Bridlewood Kennels, Hwy#43, second farm east of Highland Road. 527-2074.

HIMALAYAN KITTENS, CCA Registered, Pedigree, vet checked, first shots, 1 year health guaranty. Free bag food, $350. PST/GST included. Breeder Direct, Kim 933-7871.

PAWS R US KENNEL. Registered puppies. Skye Terriers. Cockers. Maltese. Miniature Dalmations. Huskies. German Shepherds. Miniature American Eskimo. Chow-Chow, Labs & others. 1-yr. written guarantee. Delivery available. 819-647-2118.

85 PERSONALS

PREGNANT? ALONE? Did you know that adoption has changed? For more information about a loving couple hoping to adopt, please call 1-888-699-0925.

PSYCHIC - PROFESSIONAL. Relationships, career, money, love, health. Complete advice in all matters. Confidential. 613-933-9122.

SPRING AND SUMMER will be much more fun if you have someone special in your life. Misty River Introductions - Cornwall's traditional matchmaker. 613-257-3531.

92 NOVENAS

THANK YOU LORD. Say Hail Mary nine times for nine days. Make 3 wishes, the first concerning business, the others for the impossible. Publish this article on the ninth day. Your wishes will come true even if you don't believe. Thank you Lord. It's unbelievable but true. B.SL.

COURSES / LESSONS

Learning Centre

NOW ACCEPTING
Registration for Day Courses - beginning in May

Specialized part-time certificate* programs in:

- ✓ Make-up
- ✓ Introduction to body massage
- ✓ Body Treatments
- ✓ Manicure/Pedicure
- ✓ Waxing
- ✓ Aromatherapy
- ✓ Aromatherapy Facials
- ✓ Reiki

*day or evening classes

The Esthetics HOUSE



Phone 613-933-2882
Fax 613-933-9327
119 Augustus, Cornwall, ON

TOWNHOUSE AVAILABLE IMMEDIATELY

First & last months rent and references required - $675 monthly plus hydro - consider rent to own

call Joe Gunn at Camerons Real Estate

938-3860

SAINT-ESPRIT, toi qui m'éclaires tout! Qui illumines tous les chemins pour que je puisse atteindre mon idéal; toi qui me donnes le don divin de pardonner et d'oublier le mal qu'on me fait et que, dans tous les instants de ma vie, tu es avec moi. Je veux, pendant ce court dialogue, te remercier pour tout et confirmer encore une fois que je ne veux pas me séparer de toi jamais, même et malgré n'importe quelle illusion matérielle. Je désire être avec toi dans ta gloire éternelle. Merci de ta miséricorde envers moi et les miens. (La personne devra dire cette prière 3 jours de suite. Après les 3 jours, la grâce demandée sera obtenue, même si elle peut paraître difficile. Faire publier aussitôt la grâce obtenue sans dire la demande et, au bas, mettre les initiales de la personne exaucée. T.L.

THANK YOU LORD. Say Hail Mary nine times for nine days. Publish this article on the ninth day. Your wishes will come true even if you don't believe. Thank you Lord. It's unbelievable but true. M.D.

CAREERS

OFF-CAMPUS COURSES & PROGRAMS

OFF-CAMPUS LEARNING

Looking to expand your education but going back to school isn't an option? Here's a simple solution: **Take a college course at home.**

In a class of your own

Choose from more than 170 courses or select from over 14 Certificate programs. Courses are available either **ON-LINE or in a PRINT-BASED Format.**

ALGONQUIN

Algonquin College - Distance Education
1385 Woodroffe Avenue, Nepean, ON K2G 1V8
(613)727-4723 ext. 7098 or 1 (888)684-4444
E-mail: distance@algonquinc.on.ca
Web: www.algonquinc.on.ca/distance/distance.html

SHOP AT HOME WITH THE CLASSIFIEDS

Gedoro's
Fine Dining in Casual Comfort

SECRETARIES WEEK CELEBRATION



Wednesday, April 21st is Secretaries Day!! but here at Gedoro's we'll celebrate until Friday, April 23rd.

Come and enjoy our Lunch Buffet served Wed., Thurs. & Friday ... 11 a.m. - 3 p.m.

Buffet Includes: Baked Roast Chicken • Fresh Pasta • Stir Fry • Rice • Salad Bar $6.95 $7.95 with dessert

One lucky secretary will WIN...
- A pair of Diamond stud earings compliments of
- $100 snack office party compliments of Gedoro's
- A Gedoro Dining Card

KAB Gift Boutique

Seafood MARDI GRAS STARTS TODAY featuring Alaskan Crab

158 PITT ST. 938-2791

SEAWAY NEWS ENTERTAINMENT

A weekend to "go out dancing" perhaps. The regular Saturday *NIGHT SINGLES DANCE* will be held at the Navy Club on Sixth Street East. You can meet new and old friends and also enjoy the usual good music, prizes and fun of Barb's Singles get-to-gether.

Meanwhile,over at the Canadian Legion you can dance from 8pm-12pm to a mixture of the oldies, new and old country,and a helping of the current favorites. Come early and stay late on Saturday, April 17th.

This is the time of the year when local and area organizaions start-up their kitchen skillets and barbecues to host those *PANCAKE BREAKFASTS' OR SPAGHETTI SUPPERS.* Here two such events on the calendar. This Saturday (17th) you can combine an early morning breakfast with a silent auction. Its the Rotary Club's annual Pancakes & Sausage event to be held at St.John's Presbyterian Church Hall at 28 Second Street East. It starts at 7:00 a.m. and will be open until 1:00p.m.with some Live entertainment featuring Mike McAnany, the Tagwi High School Band, oldtime fiddlers and Studioc C Dancers.

The Spaghetti Supper & Auction is coming on May 8th at St.Columban's Parish Hall at 40 Fifth Street West. The meal will be served between 5:30pm-7:00pm and will include the pasta, buns, desserts & beverages. The aucion is scheduled to begin at 7:15pm and will feature new goods, crafts, specialty items, gift certificates and plenty more. There will also be door prizes. The event is sponsored by St. Columban's Parish to benefit a Youth Conference coming in July in St.Raphaels.

Next Saturday, May 24th is the date for the *RON JAMES* Comedy Night at Aultsville Theatre at St. Lawrence College. Joining Ron on stage will be another stand-up comedian Chris Finn who had his own one-hour comedy special on the Comedy Network and was a comedy writer for the last two years for This Hour Has 22 Minutes on CBC-TV. Both Chris and Ron will share a whole package of their humour and talents for a side-splitting time starting at 8pm. Tickets available at the Civic Complex Box Office.

This coming Sunday,April 18th the members and guests' of *WING 424 RCAFA* will be sharing the next monthly Members Birthday Party. There will be a full afternoon of music for listening and/or dancing, spot dances, sandwiches and cake,and the usual surprise antics. The fun starts at 2:00pm at the Wing on Water Street West.

A reminder to anyone involved in staging any special dances,stage shows or special event in the next month. Could be that your event will qualify for inclusion in this space to allow you that extra touch of advertising. The best way,however of promoting your dining or entertainment event is by calling the Seaway News Advertising Department at 933-0015. While your at it you can drop off some added notes on the event for Night 'n Day.

Hockey fans everywhere will be approaching this weekend with some mixed emotions. The NHL's regular season winds up this weekend and the playoffs will follow. There may be some sad news revealed this weekend also as superstar Wayne Gretsky is expected to announce his retirement from the game. I know there are many who still regard Gordie Howe, Bobby Orr and perhaps others as the Greatest hockey player of all-time, but everyone has to agree that Wayne has magnificently combined his on-ice talents and his easy-going and co-operative personality to make him one of the best spokesmen the sport has ever had. He personifies what every Canadian NHL Player should strive for.Wayne Gretsky gave hockey fans many exciting sports moments with his on-ice feats but he will remain always as the classiest player ever too. If he indeed does retire as an active player this weekend we can only say thanks and wish him well. But you can bet we can count on Wayne to still be involved, and perhaps establish a whole new career, in some hockey related way. Mr. NHL President sounds good !!!

Until next week, G'Day & G'Night.

Night 'n' Day

Entertainment - Special Events & Restaurant Review - By Bill Gallant

The Ultimate Super Value Meal.™



We have just cooked up the ultimate deal. The Ultimate Super Value Meal.™ You get the DQ Homestyle® Ultimate burger with two big beef patties, processed cheddar cheese, bacon, tomatoes, lettuce and special sauce. Plus, regular order of fries and a 21 fl. oz. soft drink.

HOT EATS COOL TREATS
Dairy Queen brazier
We treat you right!

Pitt & 13th St. Cornwall 938-6772
Alexandria 525-3351

Spaghetti Supper & Auction



Saturday, May 8th, 1999
St. Columban's Parish
40 Fifth St. West
Meal served from 5:30 pm - 7:00 pm
(Spaghetti, buns, desserts, beverages) $5 single, $12 family (at the door)
Auction begins at 7:15 pm. Auctioneer Flora Dumouchel
Items for Auction: new goods, crafts, specialty items, services, meal vouchers, gift certificates.
This event is sponsored by St. Columban's parish, to benefit the "Journey To The Father" Youth Conference on July 16 - 18 in St. Raphaels.
Door Prizes.

Ye Old English Fish 'n Chip Shop
"Authentic English Fish & Chips"

SUNDAY SPECIAL
Roast Leg of Lamb Dinner w/potatoes & vegetables & mint sauce $6.95

Eat In - Take Out
Free Delivery
($10.00 min. order)

Owned & Operated by Ray & Clara Henstock
Daily Lunch Specials

HOURS:
Mon.-Fri. 11-8
Saturday: Noon-8;
Sunday: Noon-7

9, 1st St. E. (near Pitt & 1st St.) 933-6411

Meeting Area Singles Just Got Easier

To Place Your FREE Ad

Call: **1-800-769-7167**

24 Hours a Day - 7 Days a Week

Seaway News Brings you...

DateMaker

The easy way to meet area singles.

To Respond to These Ads

or Browse Hundreds More in Our System

Call: **1-900-830-1003**

Only $2.19 per minute. This charge will appear on your telephone bill.

You must be 18 years of age or older and have a touchtone phone.

Females Seeking Males

ON THE RIGHT TRACK
Your looking for a special kind of gal, like maybe this professional, SWF, 36, 5'8", 140lbs., who enjoys music and camping. If so, why look any further. If your a SWM, 35-40, your probably the man of her dreams. Ad#: 2283

WHAT A LADY!
Do you enjoy life and a good laugh? So does this SWF, 62, who's interested in meeting a SWM, 55-65, for a possible long-term relationship. Her hobbies include dancing, the outdoors, camping and picking wild flowers. Ad#: 4310

ELEGANCE BEYOND A DOUBT
Be true to me. I'm a kind and loving, SWF, 43, who would like to meet a kind and truthful, SWM, 40-50, to share the joys of life with. my hobbies include dining out, long-walks, gardening and most importantly enjoying life to the fullest. Ad#: 9298

LOOKING FOR MR. RIGHT
Fun-loving, open-minded, SWF, 18, 5'8", 150lbs., with blonde hair, green eyes, likes playing pool, bowling and hockey games, is seeking an outgoing, fun, SM, 19-23, for a possible long-term relationship. Ad#: 5474

HEAVEN IF YOU HEAR ME
SWF, 49, 5'8", 135lbs., with brown hair/eyes, has an easygoing personality, can be shy, enjoys camping, fishing, crafts and driving, is seeking an honest, upfront, truthful, SWM, 45-60. No head games. Ad#: 7432

SOULMATE SEARCHING
SW mom, 37, blonde, with brown eyes, have been told she's attractive, is hardworking, honest, emotionally stable, is seeking an honest, trustworthy, mature, SWM, 34-42. Her hobbies are crafts, reading, gardening and watching movies. Ad#: 2245

SIMPLY IRRESISTIBLE
Slim, SWF, 28, 5'9", with sandy blond hair, blue eyes, is a very positive, kind person, whose hobbies are painting, gardening and horseback riding, is seeking a tall, supportive, kind, trusting, SWM, 28-33, who is a N/S. Ad#: 1151

GOOD VIBES
This happy-go-lucky, positive thinker, SWF, 37, 5'6", 150lbs., has hazel eyes. She enjoys going for walks, playing with her family, gardening and more. Looking for a tall, honest, sensitive, SWM, 36-44, N/S, for a possible relationship. Ad#: 3357

THOUGHTFUL
Faithful, SWF, 32, with brown hair/eyes, who likes swimming., tennis, volleyball, is hoping to meet an honest, trusting, SWM, 33-43, who will not lie to me. Ad#: 4513

HERE'S YOUR OPPORTUNITY
End the single life with this kind and caring, SWF, 31, 5'4", 140lbs., who enjoys reading, cross-word puzzles and the outdoors. She would like to share life with an employed, SWM, 35-40, who's ready for a possible long-term relationship. Ad#: 1424

HONESTY IS A MUST
SW mom, 35, 5'1", 105lbs, brown hair, hazel eyes. Very easygoing, romantic and loves spending time with someone special and her daughter, enjoys camping, gardening. Seeking SWM, 34-39, who is romantic and is willing to start slow. Ad#: 4933

RADIANT PERSONALITY
She's a petite, SWF, 57, who's interested in meeting a SWM, 55-63, for a possible long-term relationship. She enjoys cooking, baking and spending quality time with that special someone. If interested, leave her a message today. Ad#: 8792

HAS EVERYTHING BUT YOU
I'm a professional, SWF, 29, 5'6", 145lbs., who enjoys the outdoors, the beach and spending quality time with that special someone. I'm interested in meeting a SWM, 25-40, for a possible life-long relationship. Ad#: 1437

BORED WITH TRADITION...
Then give this SWF, 34, 5'5", a call. She's looking to meet a kind and considerate, SM, 30-38, for a possible long term relationship. She enjoys music, romantic walks, cooking and the great-outdoors. Ad#: 8403

ELEGANCE BEYOND A DOUBT
An honest SWF is hard to find now a days. Take advantage of it while she's still single. She's 54, 5'5", who is outgoing and trustworthy. Hobbies include reading, researching and long walks. Seeking a sensitive, caring, gentleman, 45 and over. Ad#: 4321

REACH FOR THE STARS
Would you believe that this blue-eyed blonde SWF, 18, 150lbs., is single? She's interested in meeting a SWM, 18-23, for a possible long-term relationship. Her hobbies include shooting pool, socializing and meeting new and exciting people. Ad#: 7025

COMMON BOND
Retired, SWF, 67, 5'5", with dark, brown hair, who likes bingo, cards and dining out, is hoping to meet an easygoing, SM, over 65, with similar interests. Ad#: 8031

NO GAMES!
Out-going, SW mom, 26, 5'6", 140lbs., with long brown hair and blue eyes, likes to enjoy things as they come, hobbies includes anything outdoors, is seeking a "real", SWM, 27-38. Ad#: 6623

WALK INTO MY LIFE
Friendly, outgoing, SW mom, 45, 5'5", 128lbs., with blonde hair, green eyes, in good physical condition, likes cross-country skiing, fishing and biking, is seeking a mentally/financially stable, SWM, over 40, who is not afraid to show his feelings. Ad#: 7425

EASY TO GET ALONG WITH
Shy, SW mom, 35, 5'2", with brown hair, eyes, who likes watching movies, quiet evenings and camping, is looking for an employed, caring, SWM, 35-48, who knows what they want in life. Ad#: 4261

WIN ME OVER
SWF, 32 ,5'3" , 130Lbs., reddish-brown hair, green eyes, is a positive person , easygoing, life is very important. Enjoys swimming and walking. Seeking a SWM, 25-35, who is honest and knows what they want in life. Ad#: 6398

ONE PINK ROSE
SWF, 21, 5'3", 150lbs., with brown hair, green eyes, is fun, easygoing, honest and caring, who likes music, cooking, long walks, is seeking an easygoing, honest, sincere, SWM, 21-32, who do not play head games. Ad#: 3266

BE KIND TO MY HEART
If you believe in true love, then you might consider giving me a call. I'm a SWF, 21, 5'3", 150lbs., who enjoys the outdoors, meeting new people, music and cooking. I'm interested in meeting an honest and sincere, SWM, 21-30, for a possible relationship. Ad#: 6029

GENTLEMEN...
I appreciate honesty. I'm a SWF, 21, 5'3", 150lbs., who's looking to meet an honest, sincere, SWM, 21-30, for a possible relationship. My hobbies include the outdoors, living life, cooking, dancing, reading and meeting new people. Ad#: 9821

TELL NO TALE
Employed, SWF, 29, 5'2", 110lbs., with brown hair/eyes, who enjoys baseball, biking, skiing, is seeking a caring, responsible, SWM, 32-38, who is family-oriented. Ad#: 7118

DON'T PASS ME BY
Do you believe in love? If so, then you could be the perfect match for this soft-spoken, SWF, 56, 5'6", who enjoys dining out, dancing and just enjoying life. She would like to share her interests with a SWM, over 48. Ad#: 2768

NO HASSELS
Humorous, employed, SWF, 22, 5'7", 130lbs., with auburn hair, blue eyes, who likes reading, sports and much more, is hoping to meet a SWM, 21-30. Ad#: 9869

CIRCLE THIS AD
The future looks bright if you give me a call. I'm a SW mom, 18, who's interested in a possible long-term relationship with a SM, 18-30. My hobbies include spending quality time with family and friends, living life to its fullest. Ad#: 1140

GIVE HER A CALL
This fun-loving, easygoing, SWF, 21, 5'3", 165lbs., with brown hair and green eyes, N/S, social drinker, who enjoys walking, cooking, listening to music and having a romantic evening with that special someone, is seeking an honest, sincere, SWM, 21-28. Ad#: 1168

SPONTANEOUS
SWF, 28, 5'3", short brown hair, green eyes, with a nice smile, friendly appearance, likes to joke around alot, is seeking a caring, SWM, 26-35, N/S, who has their own life. Ad#: 3535

REACH FOR THE STARS
Outgoing, humorous, easygoing, employed, SWF, 47, 5'3", with brown hair/eyes, loves gardening, spending quality time with her children and much more. She is looking for an easygoing, honest, romantic, SWM, over 40. Ad#: 7063

HEART, MIND, BODY & SOUL
Attractive, medium built, 5'8", SW mom, 33, with brown hair/eyes, has a bubbly personality, who likes to laugh, hobbies are country music, camping and moonlight walks, is seeking an employed, stable, romantic, SWM, 35-45, who has a spiritual mind. Ad#: 2807

SYMPHONY UNDER THE STARS
Employed SWF, 36, N/S, 5'5", 115lbs, with brown hair/eyes, enjoys snowmobiling, horseback riding, working out, reading, and learning novel interests. She is looking for a sensitive, romantic, caring, helpful, talkative, SWM, 30-43. Ad#: 7762

PHONE ME NOW
SWF, 19, 5'4", with a medium build, is easygoing, tends to be serious, enjoys walking, aerobics, relaxing and watching t.v., is seeking a kind, generous, thoughtful, SWM, 21-26. Ad#: 7844

MY ONE TRUE LOVE
Outgoing, happy, bubbly, attractive, self-employed, SWF, 30, smoker, 5'7", 120lbs., with blonde hair, hazel eyes, loves rollerblading, scuba diving, working out, hunting, fishing and much more. She is seeking a secure, sensitive, SWM, 31-50. Ad#: 5195

LOVE AWAITS
A social, personable, N/S, 33, SWF, with a medium build, who enjoys walking in the moonlight, camping and country music, she seeks an open-minded, honest, N/S, SWM, 35-45, for a serious relationship. Ad#: 6716

HELLO, I'M...
Caring, honest, easy to get along with, SW mom, 30, 5'2", 125lbs, with brown hair/eyes, is seeking a caring, trustworthy, SWM, 36-38. Likes cooking, walking and spending time with her kids. Ad#: 7794

COUNTRY GIRL AT HEART
SWF, 38, 5'6", 118lbs., with blonde hair, blue eyes, playful, easygoing, enjoys her horses, antique and long drives, is seeking a gentle, attractive, SWM, 35-45, with a good sense of humor. Ad#: 3656

GRACE & ELEGANCE
The future looks bright if you leave a message with this SWF, 59, 4'11", who's waiting patiently to hear from a spontaneous, SWM, 58-63. She enjoys cycling, the outdoors and trying new and exciting things. Ad#: 2533

HOPES & DREAMS
Patience is a virtue...I'm a spontaneous, SWF, 28, 5'3", who's interested in meeting a SWM, 26-35, for a possible long-term relationship. My hobbies include playing sports, the outdoors and spending quality time with that special someone. Ad#: 3897

MULTI-FACETED
She's a blue-eyed blonde, SWF, 21, 5'3", 170lbs., who enjoys romantic walks, meeting new people and spending quality time with family and friends. She's looking for a SWM, 21-30, for a possible long-term relationship. Ad#: 3679

HEY YOU, CALL ME
SWF, 23, blond hair, hazel eyes, is out-going and fun to be with, enjoys walking, skiing, is seeking a spontaneous, SWM, 22-28, who likes to have fun. Ad#: 7543

ATTN. GENTLEMEN...
Open your heart to this fun-loving, honest and sincere SWF, 42, 5'3", 150lbs. She's interested in meeting a SWM, 39-49, for a possible long-term relationship. Her hobbies include a variety of crafts and spending quality time with that special someone. Ad#: 8144

NEW OUTLOOK
Hardworking, SWF, 21, 5'5", 160lbs., with blonde hair, blue eyes, who likes spending time with friends, cooking and long walks, is in search of an easygoing, caring, trusting, SWM, 21-28. Ad#: 5798

LET'S MINGLE
Do you enjoy life and good conversation? If so, then you could be the perfect match for this somewhat-shy, SWF, 33, 5'7", who's looking to meet an honest and sincere, SWM, 29-40, for a possible relationship. Ad#: 5844

LOVE AT FIRST SIGHT
Open your heart to this down-to-earth, fun-loving, SW mom, 23, 5'9", who enjoys laughing and good conversation. She's interested in meeting an open-minded, SWM, 25-32, for a possible relationship. Ad#: 7831

A SWEET MELODY OF LOVE
SWF, 18, 5'6", 160lbs., brown hair/eyes, fun-loving, open-minded personality, with a great sense of humor, she enjoys bars, music and spending time with someone, is seeking a smart, honest, SM, 18-28. Ad#: 1899

HELLO LOVE
SWF, 49, smoker, 5'3", 130lbs., who is fun and out going, enjoys life, sewing, reading, and traveling, is seeking, SM, 45-60, who likes to have fun, stable and loves animals. Ad#: 3192

ONE STEP AT A TIME
Physically fit, bubbly, professional, SW mom, 41, 5'2", 150lbs., who likes long walks with her dog, horseback riding, spending time with her daughter, is seeking an honest, caring, D/SWM, 38-43, who is a N/S. Ad#: 7073

ACTIVE
She's a creative, SWF, 21, 5'6", 160lbs., with brown hair/eyes, who likes quiet evenings, spending time with friends, movies, shooting pool. She is in search of an outfgoing, intelligent, SWM, 22-29, who is not possesive. Ad#: 5267

TO THE POINT
SW mom, 29, 5'7", 150lbs. Honest and outgoing, who enjoys dancing, watching movies and going for long walks. Seeking an SWF, 25-33, whose easygoing and likes children, Ad#: 1185

SHY GIRLS NEED LOVE, TOO
Quiet, shy, easygoing, fun-loving, employed, SWF, 36, 5'5", 110lbs, with brown hair, hazel eyes, enjoys reading, riding a motorcycle, walking and much more. She is in search of an honest, caring, truthful, hard-working, SWM, 33-42, N/S. Ad#: 4870

PULL UP A CHAIR...
And have a heart-to-heart with this SWF, 38, 5'6", who's interested in meeting an easy-going, down-to-earth SM, 19-45, for a possible long-term relationship. She enjoys socializing, the outdoors and meeting new and exciting people. Ad#: 5642

LETS DANCE
Bubbly, employed, SWF, 50, 165lbs., tall, with brown hair/eyes, who likes country music, camping, reading, is in search of an humorous, patient, SWM, 40-60, who knows when to be serious. Ad#: 6544

FALL IN LOVE
She's a self-employed, SWF, 48, 5'2", with green eyes, who likes traveling and much more, She's hoping to meet a kind, lovable, SWM, 55-65, to share life with. Ad#: 3061

LONELY EYES
Give a call to this easygoing, humorous, SWF, 55, 5', 148lbs., with black hair and brown eyes, smoker, who enjoys fishing, travel, dancing, she is looking for an emotionally stable, affectionate, considerate, SWM, over 55, to spend time with. Ad#: 5444

THE SEAL OF EXCELLENCE
Make memories with this easy-going, retired SWF, 65, 5'8", who's seeking a honest and sincere SWM, 60-67, a N/S, non-drinker, for a possible long-term relationship. She enjoys traveling, country music, good conversation and the great outdoors. Ad#: 3282

HEY, YOU NEVER KNOW
It's possible that you will find this SW mom, 25, 5'5", 135lbs., a perfect match. She's interested in meeting a personable SWM, 25-40, for a possible long-term relationship. She enjoys, all that life has to offer. Ad#: 4858

LET'S GET TOGETHER!
This very outgoing, hardworking, SW mother, 23, 5'5", with blond hair and brown eyes, slim, who enjoys movies, bingo and more, is searching for an honest, outgoing, faithful, SWM, 23-32, that will not play head games, and who likes children. Ad#: 7066

Talk Isn't Cheap...It's Free!



Call The Toll Free Number and Get...

FREE
Print Ad in This Newspaper
FREE
Voice Greetings That Let You Describe Yourself to Interested Callers
FREE
Weekly Message Retrieval

THE KEY TO MY HEART
It's possible that you will find this personable, medium-built SWF, 28, a perfect match. She's interested in meeting a reliable SM, 24-40, for a possible long-term relationship. She enjoys the outdoors and socializing. Ad#: 9000

COMMUNICATOR
She's a very easygoing, quiet, employed SWF, 55, 4'9", 100lbs., with short auburn hair and green eyes, N/S, non-drinker, who enjoys golf, biking, skiing, is searching for just the right honest, open-minded, affectionate, gentle SM, 52-65. Ad#: 2304

HIGH ON LIFE
This very active, outgoing, optimistic SW mother, 40, 5'5", 140lbs., with sandy blonde hair, N/S, social drinker, who enjoys darts, bowling, camping, and more, is hoping to find a SBM, 30-50, N/S, with a great smile and good personality. Ad#: 9091

HEAR ME OUT
Humorous, employed, WWW mom of one, 35, 5'4", non-drinker, who likes movies, dancing, outdoors, hopes to meet an honest, reliable, SM, 30-45, who is a non-drinker. Ad#: 1483

ENJOYS LIFE
Employed, SWF, 21, tall, 139lbs., with dark hair/eyes, smoker, social drinker, who likes spending time with friends, dancing and singing, is in search of a athletic, caring, SWM, 25-29, with similar interests. Ad#: 1849

LOOK INTO MY EYES
It's possible that you'll find this SWF, 27, 5'6", 130lbs., a perfect match. She enjoys having fun and spending quality time with family and friends. She's interested in meeting a SWM, 25-37, for a possible long-term relationship. Ad#: 6031

THE PERSONALITY COUNTS
This very honest SWF, 40, 5'3", 150lbs., with brown hair and hazel eyes, a N/S, likes walking, puzzles, painting, is searching for an honest sincere, SWM, 40-55, N/S, who says what he thinks, to spend time with her. Ad#: 6732

COMPASSIONATE SOUL
Are you an educated SM, over 30, who's interested in a possible long-term relationship? If so, then you could be the perfect match for this professional SWF, 30, 5'6", who enjoys traveling, good conversation and the arts. Ad#: 6763

HONESTY TOPS MY LIST
Open your heart to this personable, brown-eyed SWF, 43, 5'4", who's interested in meeting a SM, over 19, for a possible relationship. She enjoys sports, the outdoors and spending quality time with family and friends. Ad#: 6970

YOU BRING ME JOY
If given the chance...This medium-built SW, mom, 42, 5'5", would love to meet you. She enjoys good conversation, meeting new people and the great outdoors. She's interested in meeting a SWM, over 19, for a possible relationship. Ad#: 8591

LET'S TALK
Very easygoing employed SWF, 55, 5'2", 100lbs., auburn hair, N/S, non-drinker, likes gardening, crafts, country music, seeking an open, honest, fair-minded SWM, 52-65, who likes good conversation. Ad#: 9009

QUIET NATURED
Self-employed SWF, 49, who enjoys the outdoors, arts and crafts, and an accasional drink. Seeking a SWM, 45-60. Ad#: 9870

Males Seeking Females

FOLLOW YOUR HEART
I'm a blue-eyed, SWM, 43, 6', 270lbs., who's interested in meeting a SWF, 25-35, for a possible long-term relationship. He enjoys cycling, the outdoors and living each day to the fullest. Ad#: 7234

A TRUE HEART OF GOLD
Are you the lady of my life? If your a SF, 19-35, who enjoys exercising, the outdoors and living life to the fullest, it's possible your the one. I'm a hardworking, SWM, 24, 5'10", 140lbs., and I'm waiting diligently to hear from you. Ad#: 2595

MAYBE YOU & ME
Muscular, professional, SWM, 49, who likes working out, golf and watching the sunset, is hoping to meet an honest, sharing, loyal, SWF, 46-55, for a monogamous relationship. Ad#: 5574

SEE WHERE IT LEADS TO
Spontaneous, intelligent, joyful, retired, athletic, clean, SWM, 38, smoker, enjoys boating and a lot more. He would like to sail with a spontaneous, witty, outgoing, loving, good-hearted, caring, SWF, 19-38. Ad#: 7994

WALK INTO MY LIFE
Life could get interesting with this sociable SWM, 39, 5'6", who enjoys the outdoors, the theatre and good conversation. He's interested in meeting a SF, 19-39, for a possible long-term relationship Ad#: 1642

CONTACT ME
Focus on this slim, SWM, 22, who is easygoing, enjoys hockey, going for walks and playing cards. Searching for a SWF, 21-31, with the same interests. Ad#: 3271

IF YOU ARE...
Contact me, I'm a SWM, 19, a little shy, but likes dancing and hockey, looking for a SF, 19-30, who's a little on the wild side and who likes to go out and have fun. Ad#: 3399

HOW ARE YOU?
SWM, 27, 6'4", easygoing, easy to get along with, has a great sense of humor, likes variety of sports, is seeking an honest, trustworthy, SF, 25-30. Ad#: 6244

MOONLIGHT
SWM, 35, 6'2, blond hair and blue eyes, is loving and romantic. Enjoys movies, going to the park and would like to meet a SWF, over 18, who is honest and caring. Ad#: 3304

ANGELS WELCOME
Fit, SWM, 31, 5'9", fairly easygoing, enjoys a good time, hobbies are hockey, traveling and other things, is seeking an educated, professional, SWF, 25-32, who enjoys traveling, Ad#: 4138

CONTACT ME
SWM, 24, 5'10", blue eyes, with a slim build, friendly, outgoing, enjoys candlelight dinners, reading and running, is seeking a friendly, honest, outgoing, SWF, 18-24. Ad#: 9610

SET UP A TIME & DAY
Tall, slim, SWM, 24, 145lbs., easygoing, loves his mustang, is seeking a trustworthy, faithful, responsible, SF, over 19, N/S. Ad#: 6714

SHARE LIFE WITH ME
Physically fit, quiet, SWM, 47, fairly good looking, with graying hair, is easygoing, a little shy, seeks an honest, caring, SWF, 40-50. Hobbies include fishing, camping, boating and just being around the lake. Ad#: 8964

BE KIND TO MY HEART
Hello, it's me. I'm a spontaneous, SWM, 23, 6', 250lbs., who enjoys skiing and the great outdoors. I would like to meet a fun-loving, honest and sincere, SWF, 20-30, for a possible life-long relationship. Ad#: 1430

ROAD TO ADVENTURES
Average built, SWM, 29, with blonde hair and blue eyes, who's easygoing, gets along with others and enjoys bowling, going to the movies, is seeking a fun-loving, SWF, 19-45, who likes to do things. Ad#: 9593

PERSONABLE
He's an easygoing, humorous, employed, SWM, 43, 5'8", 160lbs., his interests are dining out, dancing, romantic walks. He is seeking a slender, attractive, SF, 37-45, who is a N/S, light drinker. Ad#: 6241

SHARE HIS WORLD
Meet this 5'7", 160lbs., fairly fit, SWM, 38, outgoing, good natured, who likes sports and biking. He's seeking an honest, sincere, SF, 19-40. Ad#: 9447

NOT TOO LATE
Honest, SWM, 52, is semi-retired and enjoys movies, going for drives, walking, bowling and dining out. Looking for a SWF, 44-55, who is fair, honest and intelligent. Ad#: 3491

SHARE MY WORLD
SWM, 42, 5'8", 175lbs., with a mustache, has a good personality, gets along with everyone, likes playing pool and bingo, is seeking an honest, SWF, 25-45. Ad#: 7829

ATTENTION LADIES...
SWM, 36, 120lbs., 5'6", easygoing and loves to have fun. Hobbies are fly fishing, model building and long walks in the park. Seeking a mature SF, 30-45, who loves anything and wants to have a good time. Ad#: 2306

END MY SEARCH
Don't hesitate, call this SWM, 30, with brown hair and blue eyes. He is romantic, caring and outgoing. He is looking for a SF, 25-35, who is sincere, faithful and attractive. Ad#: 3954

OUTDOORSY
Handsome, outgoing, employed, SWM, 42, 6', with brown hair, blue eyes, who likes camping, long drives, traveling, is hoping to meet a SWF, over 40, who loves to laugh. Ad#: 4658

HERE HE IS...
Employed, SWM, 35, 5'5", 150lbs., with brown hair, who likes rafting, traveling, cooking, is hoping to meet a SF, over 19, who is a good communicator. Ad#: 4802

TIRED OF BEING ALONE...
Then call this successful SWM, 32, 5'8", 135lbs., who's looking to meet a SWF, 25-40, for a possible relationship. He enjoys occasionally going out on the town and spending quality time with that special someone. Ad#: 3256

SEARCH NO MORE
SWM, 24, 5'5", 155lbs., shy, easygoing, fun-loving, likes to joke around, is seeking a nice, honest, trustworthy, SWF, 19-30. Hobbies are sports, biking and video games. Ad#: 9916

COMMON BOND
SWM, 27, 5'6", 145lbs., brown hair, hazel eyes. Enjoys floor hockey, drawing and painting. Seeks a SWF, 20-27, who is honest, loving and truthful. Ad#: 3433

ANGELS WELCOME
Love awaits with this SWM, 35, with blond hair and blue eyes. He has a great personality. Enjoys gardening, picnics and movies. Seeks a SWF, 26-45, who is employed, honest and caring. Ad#: 3733

READY TO SETTLE DOWN
Happy, SWM, 29, 5'8", 160lbs., with dark hair, brown eyes, who likes drawing, reading and playing the guitar, is in search of a shy, attractive, fit, SF, 21-33, to get to know. Ad#: 9748

BELIEVE ME
This SWM is 32, 6'1", who enjoys outdoor activities and has a great personality. Seeking a SWF, 26-38, non-smoking, sensitve, romantic, caring and honest. Ad#: 5090

LOVES LIFE
Hello it's me. I'm a friendly, personable, SWM, 43, 5'8", 160lbs., who would like to meet a SWF, 30-45, for a possible relationship. I enjoy the outdoors, romantic walks, animals and most importantly, living life to the fullest. Ad#: 3805

TELL ME MORE
Student, SWM, 21, 6', with brown hair, muscular build, who likes drawing and playing the guitar, is hoping to meet a SWF, 18-24. Ad#: 4289

ALLURING PERSONALITY
You'll like this spontaneous SWM, 37, 5'6", 160lbs., with salt/pepper hair, and blue eyes, a smoker, who enjoys biking, billiards, cards and movies. He's seeking a down-to-earth, honest, SWF, 27-38, with a great smile. No games. Ad#: 7333

WALK INTO MY LIFE
A SWM, 19, 6', and 160lbs. is very good looking. He enjoys going out and having fun. Seeking a SWF, 18-27, who is willing to mend a broken heart. Ad#: 5898

TOUCH OF CLASS
Well built, SWM, 20, 5'11", 150lbs., has a great personality, loves socializing, shooting pool, fishing and dining out, is in search of a smart, SWF, 19-23, who wants to start a new life. Ad#: 8229

ARE YOU THE LOVING TYPE?
Honesty tops my list. I'm a personable, SWM, 44, who enjoys camping, long walks, going to the movies and spending quality time with that special someone. I'm interested in meeting a SF, over 36, for a possible long-term relationship. Ad#: 1067

LAST CHANCE OF HAPPINESS
May be older, but definitely young at heart! SWM, 76, 6'3", 200lbs., in good physical condition. Is seeking a SWF, 45-65, who is sweet and sincere, who enjoys cooking and gardening, as he does. Ad#: 6331

SWEETER THAN SUGAR
As long as they're honest, I can get along with anyone says this SWM, 43, 5'8", 170lbs. He enjoys shooting pool, the outdoors and trying new and exciting things. He's currently interested in meeting a SWF, over 19, to share his interests with. Ad#: 2362

TOP OF THE LINE
This SWM, 19, 5'10", with short black hair, brown eyes, enjoys working on cars and playing hockey. Seeks a SF, over 19, who will enjoy having a good time. Ad#: 8115

STRONG MORALES
Old-fashioned, employed, SWM, 35, 6', 195lbs., with blond hair, blue eyes, who likes sports and doing just about anything, is seeking a stable, romantic, SWF, 29-39, to get to know. Ad#: 6249

FOLLOW YOUR HEART
This SWM is 37, 6', 155 Lbs. is harding working and very active. He is searching for a SF between 30-42, who is humorous and easygoing. A plus is honesty and loyality. Ad#: 7100

Search Thousands of Additional Ads on Our Website Updated Daily

www.date-finder.com

Questions? Customer Service 1-800-437-4175
Customer Service Hours: 8 a.m. - 8 p.m. or e-mail us at help@drm-net.com
Service provided by DRM of Canada, LLC

4/13/99

DYNAMIC
SWM, 21, 5'5" 125lbs. long brown hair, blue eyes, easy going, fun to be around who is looking for SWF 19-20 who wants to have a good time, likes watching movies and long walks. Ad#: 5476

FOREVER TRUE
5'11", black hair/eyes, SAM, 28, with a strong build, good personality, enjoys hiking, playing games and spending time with family, is seeking a sincere, SF, 21-26. Ad#: 7592

GROW OLD WITH ME
Call to chat with this easygoing, SWM, 38, 5'11", 220lbs., who's interested in meeting a SWF, 25-36, for a possible relationship. I enjoy auto-racing, long-walks, the outdoors and spending quality time with that special someone. Ad#: 9793

ONE OF THE FINEST
SWM, 25, 5'10", with brown hair, blue eyes, considered attractive, likes to laugh, fun to be with, enjoys camping, dancing and lying on the beach, is looking for an honest, trustworthy, outgoing, SWF, 19-25. Ad#: 3510

WHAT MORE DO YOU NEED?
Slim, trim, SWM, 39, 5'8", brown hair/eyes, with a good physique, has a great personality, likes to laugh, hobbies include reading poetry, music, movies and sports, is seeking an honest, open, SWF, 22-44, who can communicated. Ad#: 8808

STEP BY STEP
Outgoing, witty, employed, SWM, 26, N/S, 5'7", 140lbs., enjoys various activities. He would like to meet an easygoing, outgoing, friendly, fun-loving, SWF, over 21. Ad#: 3701

MEET ME HALFWAY
This witty, charismatic, SWM, 39, 6'1", good shape, enjoys hiking, biking, camping and the outdoors. He is interested in meeting a SF, 25-45, for a possible relationship. Ad#: 6885

ALL THAT & MORE
Humorous, fun-loving, self-employed, SWM, 38, smoker, 6'2", 195lbs., outdoors, nature, literature, movies and much more. He is seeking an honest, open-minded, SWF, 23-40, for a serious relationship. Ad#: 4493

HONESTY FROM THE START
SWM, 28, 5'9", 190lbs., with an athletic build, is outgoing, fun to be around, hobbies are skiing, snowmobiling, drag racing and rodeos, is seeking an honest, up-front, SF, 20-35. Ad#: 2773

THE MAGIC OF FIRE AND ICE
Employed SWM, 41, looking for a relationship, likes to have fun and joke around. Enjoys watching television, dancing and going for an occasional drink, seeks a SWF, 38-43, who is honest and likes to talk. Ad#: 3624

ROAD TO ADVENTURE
Open, honest, outgoing, physically-fit, employed, SWM, 20, N/S, social drinker, working out, playing hockey, basketball, and much more. He'd like to hear from an honest, outgoing, SWF, 19-22. Ad#: 7488

JUST THAT EASY
SWM, 25, 5'9", 145lbs., an easygoing, out-spoken guy, hobbies are running and sports, is seeking an easygoing, SF, over 19, who is easy to talk too. Ad#: 9178

ATHLETIC
He's an active, professional, SWM, 44, 5'10",, 165lbs., with his interests are bingo, cycling, movies. He is in search of an athletic, SF, over 19, who enjoys having fun. Ad#: 4389

SHARE LIFE WITH ME
Slim, SWM, 28, 6'2", 220lbs., with an outgoing personality, who enjoys fishing, walks and car models, is seeking a trustworthy, faithful, SWF, over 19, who is going to be there for me. Ad#: 2244

AWAITING YOUR CALL
SWM, 18, 5'7", 150lbs., with blonde hair, blue eyes, who's humorous, creative, enjoys painting, reading, writing, spending time with family and friends, is seeking an honest, open-minded, SF, over 18. Ad#: 3615

I'M YOUR MAN
Open your heart to this naturalistic WWWM, 63, 187lbs., who enjoys the great outdoors, traveling, golfing, and dining out. He's interested in meeting sincere affectionate, SWF, 48+, for a lasting monagamous relationship. Ad#: 1174

ON THE RIGHT TRACK
He's a SWM, 31, 210lbs., who likes working on cars and woodworking. He is hoping to meet an honest, SF, 19-40. Ad#: 5252

SOLID VALUES
I'm a fun-loving, hardworking, SWM, 48, 6'4", 200lbs., who enjoys working and listening to country-western music. He's interested in meeting an employed, SWF, 35-45, who's interested in a possible long-term relationship. Ad#: 8396

HELLO, IT'S ME
SWM, 21, 5'4", short brown hair, a funloving kind of guy, hobbies are drawing and painting, is seeking a SF, 18-21, who likes to have fun. Ad#: 5592

WISE GUY
SWM, 36, 5'10", 165lbs., brown hair, blue eyes, fairly easy-going, sarcastic guy, who likes to tell jokes, enjoys music, camping and going to the beach, is seeking a SWF, 27-38, who isn't materialistic and can speak from the heart. Ad#: 2669

ARE YOU THE LOVING TYPE?
Hey single lady...I want to meet you if your a SF, 25-45, who enjoys computers, the outdoors and socializing. I'm a quiet, good-natured SWM, 42, 6', 185lbs., and I'm waiting to hear from you. Ad#: 3492

HEY YOU, CALL ME.
I appreciate honesty. I'm a SWM, 23, 5'8", 125lbs., who's out to find a SF, 19-40, for a possible relationship. My hobbies include honesty, the outdoors and meeting new and exciting people. Ad#: 9799

READY TO SETTLE DOWN?...
Then contact this personable, down-to-earth, SWM, 34, 6'1", 230lbs., who's interested in meeting a SWF, 20-35, for a possible relationship. He enjoys life and spending quality time with that someone special. Ad#: 5765

WHERE'S MY JULIET?
In good shape, this SWM, 40, 5'9", 175lbs., with blonde hair and blue eyes, is out-going and humorous, hobbies are most outdoor activities, is hoping to find an honest, fun SF, over 19, that can be serious too. Ad#: 8678

VIVACIOUS
He's an understanding, athletic, SWM, 35, 5'4", 135lbs., who enjoys meeting people and the great-outdoors. He's searching for an honest, personable, SWF, 25-39, to share life with. Ad#: 4551

CAN WE CLICK?
Attractive, outgoing, fun-loving, employed, SWM, 40, smoker, 6', 210lbs, enjoys watching movies, dining out, dancing, and outdoors. He seeks an honest, outgoing, SWF, over 30, who loves outdoors. Ad#: 1670

ARE YOU MY TEDDY BEAR?
Outgoing, humorous, easygoing, employed, SWM, 21, 6'3", 190lbs, enjoys outdoor sports, romantic dinners, and moonlight walk. He is in search of a trusting, honest, SWF, over 19. Ad#: 9879

PLEASE CALL
SWM, 26, 6'4", with brown hair, blue eyes, who likes skiing, cycling, and much more, is in search of a SWF, 19-30, to share interests. Ad#: 7288

OPPOSITES ATTRACT
This built SWM, 18, 5'7", 140lbs., with hazel eyes, who is also very funny, enjoys skiing, rollerblading and reading, is seeking an funny SBF, 18-20, with a good personality. Ad#: 5080

SIMPLY ALLURING
As long as they're honest, I can get along with anyone says this SWM, 36, 6'. He enjoys camping, the outdoors, laughing and meeting new and exciting people. He wishes to meet a fun-loving SWF, 30-45, to share life with. Ad#: 7199

COMMON BOND
Athletic, outgoing, employed student, SWM, 21, 165lbs., with brown hair/eyes, who likes playing pool, spending time with friends, is looking for a beautiful, SWF, over 19. Ad#: 7972

TIRED OF BEING ALONE...
Then call this SWM, 49, 5'6", 190lbs., who enjoys auto-racing, watching TV, traveling and spending quality time with that special someone. He's hoping to meet a SWF, 19-48, for a possible long-term relationship. Ad#: 7166

SEIZE THE MOMENT
Humorous, fit, professional, SWM, 33, smoker, social drinker, enjoys boating, skiing, bowling, and spending a quiet evening at home. He is in search of an honest, slim, attractive, SWF, 25-35. Ad#: 1972

LOVING
This medium build SWM, 34, is shy, outgoing and a very giving person. He enjoys photography, and collecting antiques. Who is hoping to meet an caring, romantic SF, 18-35, who's supportive. Ad#: 6919

ATTENTION LADIES...
Disabled, tall, SWM, 38, smoker, with black hair, blue eyes, enjoys fishing, watching movies, and much more. He is in search of an honest, trustworthy, open-minded, SWF, 30-39. Ad#: 9263

EASY-GOING & SOMEWHAT SHY
Make memories with this SWM, 28, 5'11", 245lbs., who's interested in meeting a SWF, 21-35, for a possible relationship. He enjoys dining out, good conversation, computers and spending quality time with that special someone. Ad#: 1639

JUST TO BE CLOSE TO YOU
Would you believe that this SWM, 22, 5'9", 185lbs., is single? He's interested in meeting a SWF, 19-24, for a possible long-term relationship. He enjoys spending quality time with family and friends, good conversation and the great outdoors. Ad#: 9695

COUNTRY BOY
Humorous, ambitious, employed, SWM, 35, 180lbs., with dark hair, hazel eyes, who likes woodworking, movies, working out, is looking for a slender, attractive, SWF, 28-36, children welcome. Ad#: 2259

MAGNETIC
Self-employed, SWM, 42, 6', with a good build, who likes

Highland Dancing Results

Part II - Continued from last week ...

The SD&G Highland Dancing Association held their dance competition at the Glengarry District High School in Alexandria on February 13th, 1999. The judge for this competition was Janice Oaks. Pipers were Ed Bush and Amy Garson.

The winners for the day were as follows:

Intermediate 12 and over:

Fling: first - Nickolina Duvall; second - Sarah Staples; third - Megan Gareau; fourth - Janine Lesperance; fifth - Faye Rowland; sixth - Sarah MacDonald.

Sword: first - Megan Gareau; second - Nickolina Duvall; third - Janine Lesperance; fourth - Katelyn More; fifth - Faye Rowland; sixth - Laura More.

Seann Truibhas: first - Nickolina Duvall; second - Katelyn More; third - Sarah Staples; fourth - Sarah MacDonald; fifth - Laura More; sixth - Heather Baker.

Laddie: first - Nickolina Duvall; second - Megan Gareau; third - Janine Lesperance; fourth - Katelyn More; fifth - Laura More; sixth - Heather Baker.

Trophy winner was Nickolina Duvall.

Premier 10 and under:

Fling: first - Marielle Lesperence; second - Kelly VanderBurg; third - Kayleigh MacDonald; fourth - Tara MacInnis; fifth - Catherine MacLeod; sixth - [illegible] McDougall.

[illegible] first - Kelly VanderBurg; second - Tara MacInnis; third - Alana McDougall.

Seann Truibhas: first - Kelly VanderBurg; second - Marielle Lesperence; third - Tara MacInnis; fourth - Catherine MacLeod; fifth - Alana McDougall

Trophy winner was Kelly VanderBurg. Runner up trophy winner was Marielle Lesperence.

Premier 13 and under:

Fling: first - Kia Marin; second - Cassandra Richards; third - Mary Armstrong; fourth - Christina Gunn

Sword: first - Sonya Stilnovich; second - Christina Gunn

Seann Truibhas: first - Kia Marin; second - Cassandra Richards; third - Mary Armstrong; fourth - Sonya Stilnovich; fifth - Christina Gunn

Laddie: first - Kia Marin; second, Sonya Stilnovich; third - Mary Armstrong; fourth - Cassandra Richard; fifth - Christina Gunn

Trophy winner was Kia Marin. Runner up trophy was Sonya Stilnovich.

Premier 15 and under:

Fling: first - Elizabeth Fraser; second - Jessica Henderson; third - Brigitte Lafave; fourth - Briar Macklin; fifth - Elise Quinn; sixth - Jennifer McCulloch

Sword: first - Elizabeth Fraser; second - Jessica Henderson; third - Briar Macklin; fourth - Elise Quinn

Seann Truibhas: first - Elizabeth Fraser; second - Jessica Henderson; third - Elise Quinn; fourth - Briar Macklin; fifth - Brigitte Lafave; sixth - Jennifer McCulloch

Laddie: first - Elizabeth Fraser; second - Briar Macklin; third - Jessica Henderson; fourth - Elise Quinn; fifth - Brigitte Lafave; Jennifer McCulloch.

Trophy winner was Elizabeth Fraser. Runner up trophy winner was Jessica Henderson.

Premier 16 and under:

Fling: first - Heather McLeod; second - Kristen McNaule; third - Sarah Albert; fourth - Meaghan Forbes.

Sword: first - Heather MacLeod; second - Sarah AJbert; third - Meaghan Forbes.

Seann Truibhas: first - Heather MacLeod; second - Kristen McNaule; third - Sarah Albert; fourth - Meaghan Forbes.

Laddie: first - Kristin McNaule; second - Heather MacLeod; third - Sarah Albert; fourth - Meaghan Forbes.

Trophy winner was Heather McLeod. Runner up trophy winner was Kristen McNaule.

PHARMACIE EASTCOURT PHARMACY
1380 Second St. E., Eastcourt Mall
PRESCRIPTIONS DAILY
We Process
• Ontario Drug Benefit • Assure Card Ontario Blue Cross
• WCB • Green Shield • Prudential • RX Plus
• DVA • Confederation Life
MON. - SAT.
9:30 a.m. - 9:00 p.m
937-0956

VILLA LONG SAULT VILLA
Independent Living in a Country Setting

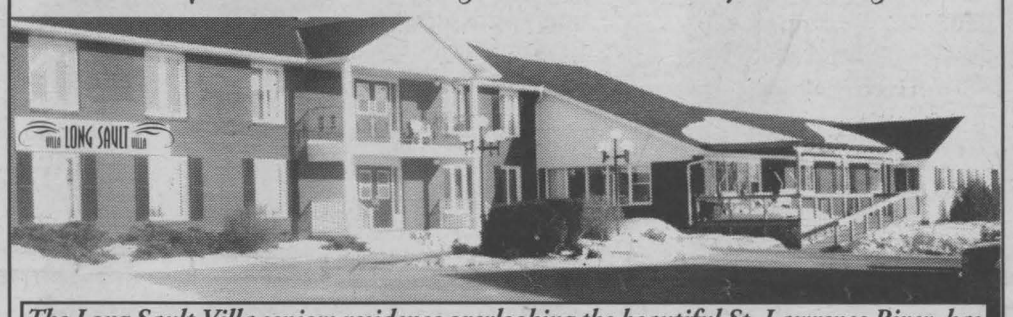

The Long Sault Villa seniors residence overlooking the beautiful St. Lawrence River, has been fully renovated and modernized. New owner, Henri Lecours, invites you to see all that is available for an independent and enjoyable lifestyle in a country setting.



Standard private units starting at $38 per day.
• Semi-private accommodations at $30 per day
• Respite Care and Vacation Care available.

Pictures is a recently modernized room at the Long Sault Villa over looking the St. Lawrence River.

For Your Personal Health
- Bi-Weekly Doctor's Visits
- Attendant Care Services
- Pharmacy Services - Registered Practical Nurse
- Medication Storage and dispensing service

The Long Sault Villa It's a comfortable drive from:

Cornwall	.10 minutes		
Winchester	.45 minutes	Chesterville	.35 minutes
Finch	.20 minutes	Morrisburg	.20 minutes
Ingleside	.10 minutes	Iroquois	.30 minutes

Henri Lecours, B. Comm. • Owner
53 Plaza Drive, Long Sault
Ontario K0C 1P0

New Owner: New Administration
For a private viewing call: (613) 534-2307
1-888-518-2388

IT'S BIGGER AND BETTER THAN EVER!
Leon's NO MONEY MIRACLE
ASK ABOUT OUR PLATINUM PROTECTION EXTENDED WARRANTY



18 Cu. Ft. Fridge
2 full width cantilever shelves, 2 door shelves with 1 gallon depth



Sleek And Contemporary
Features solid oak door and drawer fronts for added quality and strength. Available in Newport oak or opal oak. Suite includes dresser, mirror, queen size headboard and one night table. Optional Armoire $449. Suite also available with a bedwall

30" Easy Clean Range
Electronic time of day clock and spill safe up-swept cooktop





A Tradition That Never Goes Out of Style!
No one will ever know how little you paid for this beautiful sofa! Tailored traditional elegance at its finest in classic rich floral pattern with pleated skirt and roll arms. Wing Chair $449. Loveseat $519. Cocktail Table $169. End Table $159. Lamp $59.

Built-In Dishwasher
Advanced wash system, 4 push buttons & 100% filtered water





Elegant Styling
Includes a 42"x72" glass top table, 2 arm chairs and 4 side chairs



Super Capacity Laundry
Washer features super capacity tub, 7 wash cycles and sure spin suspension. Dryer features balance dry system and auto dry cycle



Contemporary Elegance
Neo-Classical design in a vibrant washed oak finish. Constructed in oak solids and veneers. Suite includes a 42"x60"-84" table, 1 arm chair and 3 side chairs. Also available in blonde oak finish. Optional China Cabinet $849



61" Big Screen With 2 Tuner PIP
Guide Plus Gold interactive program guide, up to 900 lines of resolution, 3 line digital comb filter and glow in the dark universal remote.



25" Stereo TV
Optimum contrast screen with auto colour and universal remote



140 Watt 5 CD Mini System
Super woofer drive system gives rich bass, dual auto reverse cassette & 36 sound fields.

DON'T PAY for ONE YEAR!
NO MONEY DOWN!* NO INTEREST! NO MONTHLY PAYMENTS!
ON EVERYTHING IN OUR SUPERSTORE SHOWROOMS!

Leon's SINCE 1909
136 Fourth St. East Cornwall 932-2684
HOURS: Mon. - Wed.: 9 a.m. to 6 p.m.; Thurs. & Fri.: 9 a.m. to 9 p.m.
Sat.: 9 a.m. to 6 p.m.

*O.A.C. All applicable taxes and a processing fee of $45 is due at the time of purchase (E.g. $1500 purchase with $45 PF equals an APR of 3.0%). Balance due one year from date of purchase. Prices, terms and conditions may vary according to region. Selection may vary from store to store. All items available while quantities last. Pick-up discounts not available on some items. Custom orders require 25% deposit. See store for delivery included in areas. Not applicable to previous purchase and markdown items. See store for other convenient payment options.