AUTHORIZED SERVICE CENTRE
Panasonic — Hitachi
Technics
TV-VCR-STEREO
Also Repairs To Most Makes TV-VCR
CAMERON'S
FURNITURE & APPLIANCES
3050 Pitt St. N 932-2751

seaway news
SHOPPING
Serving Cornwall and Area Weekly

JVC
CAMCORDERS
6xZOOM
Record & Playback
$999

while quantities last
Layaway Available
BEN-DAV
AUDIO VIDEO
• SALES • SERVICE • INSTALLATION
1315 BROOKDALE AVE. 933-7244

November 6, 1989 8 6th Street E., Cornwall, Ont. K6H 2N4 933-0014 45-89

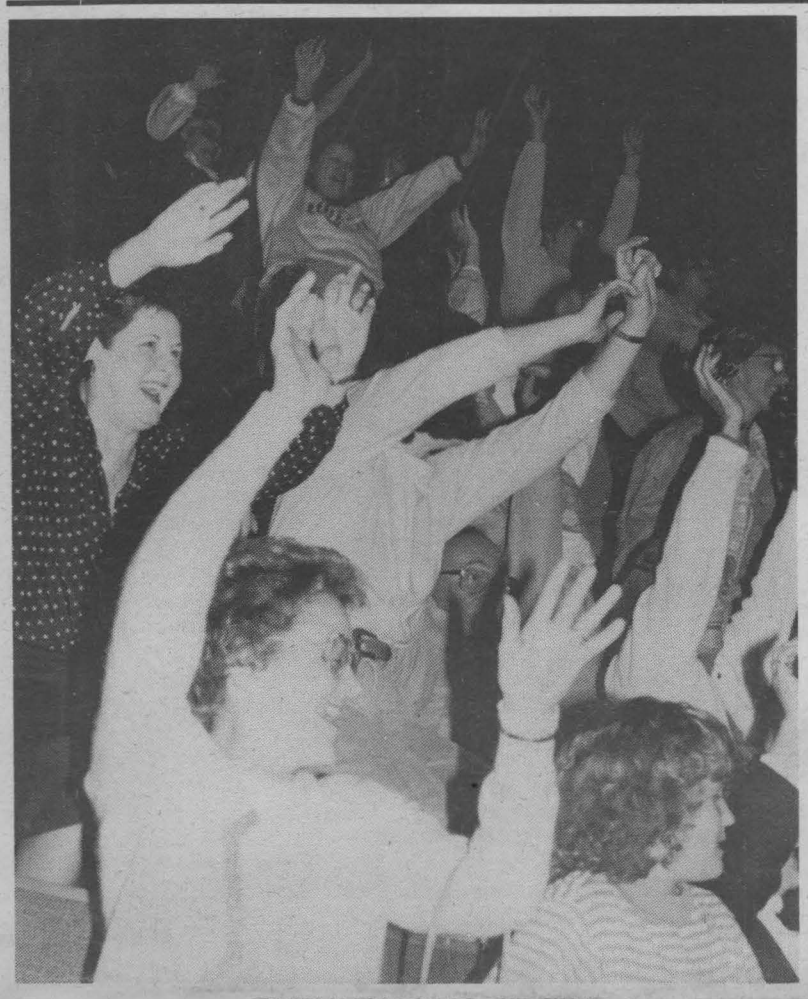

ENTHUSIASTIC CROWD

During a break in competition at Sun Life Skate Canada International last weekend, the enthusiastic crowd joined in a cheering wave that made its way around the house.

(photos by Tara)

THE KINETTE CLUB OF CORNWALL
(INCORPORATED)

ONE STOP HOME SHOP

The Kinette Club of Cornwall is sponsoring a home demonstration and trade show called ONE STOP HOME SHOP. This event will take place on November 18th, 10:00 a.m.-4:00 p.m. at Trinity Anglican Church, 105 Second St. W.

The show will consist of twenty-five exhibitors who are small businesses or those whose business is through home demonstrations. You will have a wide variety of exhibits to browse through, some of which are — Amway, artistic glass etching, books (The Book Shop and The Book Club), BugABoos (gift baskets), Cosmetics (Alouette, Avon, Mary Kay), Creative Kids (toys), Crafts, Fantasia (lingerie), Kids Leisureware, Special Effects (silk plants), Stan Home Care, Regal Cards & Gifts, and Tupperware.

There will be a bake and sweet table and canteen lunch sponsored by the Kinette Club of Cornwall. Proceeds from these tables will be put back into community service work.

Admission is free. Come on out and do your Christmas shopping in "one stop". Hope to see you there!

INSIDE THIS WEEK

Editorial ..... pg. 4
Royals Feature ..... pg. 6
Classifieds ..... st. pg. 11
Scuttlebutt ..... pg. 14
Business Directory ..... pg. 15
Hodgins City Centre ..... pg. 17
Events ..... pg. 18
Restaurants ..... pg. 19

An Invitation To Save

INCREDIBLE OPENING SPECIALS
SANTE Services
STORE HOURS Mon.-Fri. 9-9 Sat. 9-6 Sun. 10-5
PHARMACIE GLENGARRY PHARMACY
Safwat Milad Pharmacy Ltd.
440 Main St. S., Alexandria
Alexandria Shopping Plaza
525-3882

clearance
Of Pre-Built and Undeliverable
FARLEY WINDOWS INC.
CASH & CARRY UP TO 25% to 75% OFF LIST PRICE
Choose From Bay Windows, Thermos, Casements, Sliders and Double Hung
PLUS Patio and Storm Doors Special While Stocks Last
THESE ARE NOT SECONDS
These windows were undeliverable due to being custom-built with the incorrect measurements.
This is an ideal opportunity for you to really save on top-quality windows if you are thinking of building or renovating.

First Come ... First Served
Entire Stock of Brown and Ivory Windows Reduced by a Further 25%
OVER 500 THERMO UNITS TO CHOOSE FROM
$10.00 to $50.00
PORTES & FENETRES
GLENGARRY
400 Main St. N.
Alexandria
A Division of Glengarry Insulation Ltd. WINDOWS & DOORS 525-4947

Leon's
Canada's Largest Home Furnishings Supplier
• *Gibbard* • *Sklar-Peppiar* • *Zenith* • *La-z-boy* • *Bauhaus* • *Whirlpool* • *Braemore* • *Palliser* • *Arcese* • *Toshiba*
136 4th St. E. Cornwall
932-2684

10.9% FINANCING ON SELECTED MODELS
Bargain Hunters 1989 Clearance Continues
Roy's PONTIAC BUICK Cadillac GMC Trucks
Green Valley 525-2300
347-7312

HEADLINE AUTO PARTS
1 MILE EAST OF McCONNELL ON HEADLINE RD.
OVER 850 CARS IN STOCK FOR PARTS 90 DAY GUARANTEE
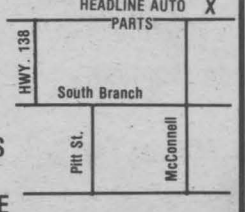

We also buy newer wrecked vehicles for parts and older vehicles for scrap
Proprietor: MARK AMELL 938-3527

LEVOLOR
30% OFF All Levolor Blinds
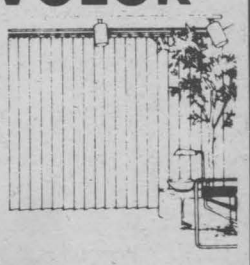
EASTCOURT DECOR
EASTCOURT MALL 933-8924
PAINT, WALLPAPER AND FRAMING
LEVOLOR BLINDS

Your Authorized
AMSTRAD
Completely Amazing.
Amazingly Complete.
dealer

ACCESOWARE SERVICES
1664 Birmingham St.
933-9457

VERTICAL BLINDS

BOOK AHEAD BEFORE CHRISTMAS!

FREE Installation On Prepaid Orders!

OUR PRICES ARE HARD TO BEAT

LARGE SELECTION OF **WALLPAPER IN STOCK**

LOW LOW PRICES

FULL LINE OF **DENALT PAINTS**

Available To Choose The Colour Your Job Requires ...

CORNWALL DECOR

1 South Branch Rd.
Cornwall 938-2219

IT'S EASY! TO PLACE A CLASSIFIED AD

CALL 933-0015

seaway SHOPPING news

DEMPSTER'S FRAMEWORKS

CUSTOM FRAMING
"WE BRING PICTURES TO LIFE"

& Gallery

- Fine Prints
- Posters
- Conservation Framing
- Stretching & Blocking of Needlework

Custom Framing Specialists or **U-FRAME-IT** on our premises and save money

Hours: Mon.-Thurs 9:00-5:30, Fri. 9:00-9:00, Sat. 9:00-5:00

1007 Montreal Rd. Cornwall, Ont. 938-3926

PROFESSIONAL PICTURE FRAMERS ASSOCIATION

Rogers Cable TV

CABLE NOTES

In this the week before Remembrance Day, Cable 11 and The War Amps of Canada are proud to present a special program entitled "Never Again". In this special, war amputees who experienced the horrors of war, offer a message to Canadians - that war, far from being glamorous or heroic, is a dehumanizing experience and must be outlawed forever. "Never Again" emphasizes the immense human suffering caused by war - young men who were killed while still in their teens, mothers left grieving for sons lying in foreign graves, entire families left homeless and starving. It is the War Amps' belief that historians and filmmakers mislead the younger generation with a glamorized presentation of war. The objective of this four part series is to show young people what war really means.

Parts 1-4 will be presented Monday evening at 8:30 pm. Part 1 deals with the First World War. Part 2 and 3 tells the story of World War two, while the theme of Part 4 is the future. Later in the week we will offer an alternative viewing opportunity with Parts 1 and 2 presented Wednesday at 7:00 pm and Parts 3 and 4 at 6:00 pm on Thursday evening.

Here are some of the other program highlights on your community channel. Giant Tiger presents Kinsmen TV Bingo Tuesday evening at 6:30 pm, following bingo the Parks and Recreation Department of the City of Cornwall presents the debut of "State of the Arts", a new monthly look at Arts & Culture in the city and area. Thursday at 8:00 pm it's the Optimist Minor Football Game of the Week and our Cornwall Royals Game of the Week has the Royals in action against the Owen Sound Platers at 7:30 pm. For more information about your community channel call us at 932-1632.

November 5 - 11, 1989

Sunday November 5
10:00 Money Matters with Marc
Lefebvre
10:30 Optimist Minor Football
12:30 Safety Belts
1:00 Cornwall Christian Council Weekly Church Service -from St. John's Presbyterian Church

Monday November 6
6:00 Tell Me A Story
6:30 All About Alzheimer's
7:30 The Big Brothers/Big Sisters Awards Evening

Tuesday November 7
6:00 Il Vit
6:30 Kinsmen TV Bingo presented by Giant Tiger
7:30 State of the Arts Presented by City of Cornwall Parks and Recreation Department
8:00 Living With The Lakes: Challenges and Opportunities

Wednesday November 8
6:00 The Skate Canada Opening Ceremonies
7:00 "Never Again": Part 1 "The 1st World War"
7:30 "Never Again": Part 2 "The Eastern Front - World War II"
8:00 Christian Impact
8:30 Big Brothers Awards Evening

Thursday November 9
6:00 "Never Again": Part 3 "The Western Front - World War II"
6:30 "Never Again": Part 4 "It's Their Future"
7:00 Tell Me A Story
7:30 Money Matters with Marc Lefebvre
8:00 Optimist Minor Football

Friday November 10
6:00 Christian Impact
6:30 Big Brothers Awards Evening
7:30 Cornwall Royals Hockey Game Of The Week vs Owen Sound Platers

TRIP OF THE MONTH
LOTTERY '89-90
Presented By
ALGUIRE & BROWNELL CENTURY 21
Minor Bantam Hockey Club

HOW DOES IT WORK?

1) — 225 tickets to be sold.
2) — Draws to be held 24th of each month for 12 months starting December 24th, 1989.

PRIZES

3) **1st Ticket Drawn — Trip Voucher** Each trip voucher holds a value of approximately $1100.00 which may be applied to a trip of your choice. Trip vouchers expire in 12 months from the date drawn and a cash prize of $800.00 will be awarded in exchange.
4) **2nd Ticket Drawn** The price of ticket refunded or a free ticket in next year's Trip of the Month.

TICKETS $100.00 in advance or $10/mo. for 12 mo.

FOR MORE INFORMATION CONTACT:
DR. NORM ROY
936-2310 or
BILL SNELGROVE
938-2141
EVENINGS
Lic. No. 659661

Trips Organized by GLORIA'S TRAVEL

PROFESSIONAL PICTURE FRAMERS ASSOCIATION

Logan's FRAMES & PHOTOS

CUSTOM FRAMING
- of all needlework and museum framing
- water & oil paintings from local artists
- modern & traditional art prints
- dry mounting and laminating
- freelance photography
- custom photo enlarging



MIKE LOGAN

CALL: 938-3629

For Personalized Service Call For Appt.

"Preserving Memories is my Business"

THE 90's ARE HERE

Drop In And See The Totally Repriced Jetta for 1990



Jetta 4-Door

ALL THIS FOR THE UNBEATABLE PRICE OF

$13,900 + frt., tax, P.D.I.

Hurry In

Our Show Room is Stocked and Ready for Delivery!

Also Limited Selection of 1989's at LOW! LOW! PRICES

The 1990 Jetta Includes Things Like:
- power steering
- velour interior
- Am/Fm ETR cass. 4 spk.
- tilt steering
- dual 6 way seats
- large 185/14 tires
- fuel injected 1.8 L motor (gas) 1.6 L. motor diesel
- power brakes
- 4 dr. doors with child-proof locks
- dual inside adjustable mirrors
- tachometer/tripodometer
- too much to mention

DROP IN FOR DETAILS

Jack MacDonell Motor Sales Ltd.
632 Pitt St. Cornwall
933-3483

An "I CARE" Quality Dealer 8 Years Running

Pre-Christmas Extravaganza From

Kelvinator

☐ 12 cu. ft. Freezer	$399
☐ Deluxe Range with Black Door	$699
☐ Heavy Duty Washer w/2 yr. warranty on all parts	$599
☐ Built-in Dishwasher	$499
☐ Frost Free Fridge	$769
☐ Heavy Duty Clothes Dryer	$399

WALL OVENS & RANGE TOPS ON SALE NOW!

CAMERON'S
FURNITURE & APPLIANCES
3050 Pitt St. N. 932-2751

INTRODUCING MRS "G's" DOLLHOUSE SHOPPE

"DISCOVER THE WORLD OF MINIATURES"

Special gifts for that special little girl or collectors and hobbyists alike. We have a complete line of dollhouse kits; dollhouse furniture; lighting; accessories; handcrafted dolls; complete miniature villages etc. These treasured miniatures will be handed down through generations to come. Great ideas to add to for any gift giving occasion. Easy to assemble and fun for the entire family.

Visit our "Open Houses" now under way and take advantage of our opening specials



The Greenleaf Village
A charming little community of six quaint buildings including a schoolhouse, store, church, carriage house, Tudor home and a replica of the popular Arthur dollhouse. All six are beautifully detailed with silkscreened windows, realistic cardboard shingle strips and easily applied surface trim. The village is delightful under the tree, as gift boxes, for use with train layouts or for any kind of display.

OPENING SPECIAL **$44.95** per kit

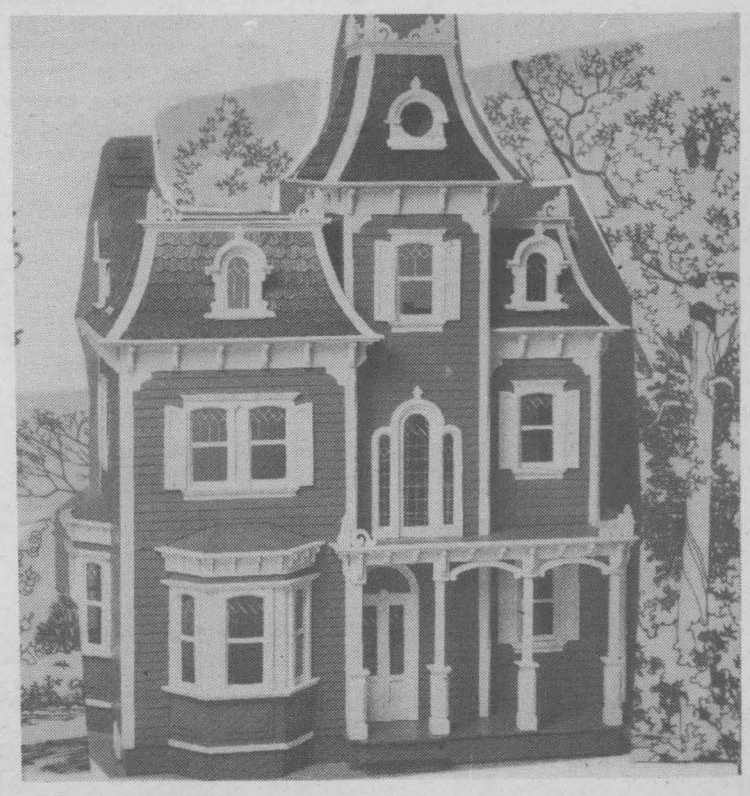

The Beacon Hill
Shingles and clapboard siding included. 7 rooms plus 2 large hallways. Set-up dimensions: 32"W x 17"D x 40"H

OPENING SPECIAL **$179.00** per kit

The Bobbie
Victorian style cottage. 4 rooms and 12 pcs. of furniture included.

OPENING SPECIAL **$34.95** per kit



ENTER OUR FREE DRAW

and you could win
1st Dollhouse
Value $49.95

2nd Pioneer Doll
Value $29.95

3rd Miniature Doll Family
Value $19.95



The Brookwood
3 rooms, 3 lofts, plus a solarium and 2 sundecks. Shingles, beds and deck furniture included. 32"W x 18"D x 24"H.

OPENING SPECIAL **$94.95** per kit

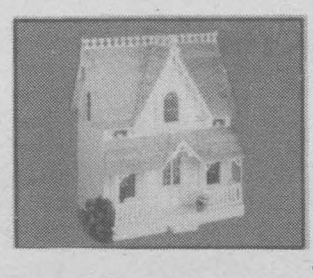

The Arthur
Shingles included. A 4 room house with a full front porch. 18"W x 13"D x 23 1/2"H

OPENING SPECIAL **$49.95** per kit

The Barrington
A majestic house with exceptional attention to detail from its 9 spacious rooms to its double wrap-around porches.

OPENING SPECIAL **$179.95** per kit

MODELS NOW OPEN



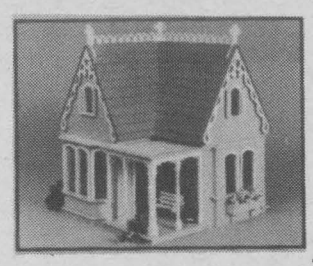

The Coventry Cottage
2 rooms plus a full attic. Shingles and die-cut furniture included. 17"W x 17"D x 20"H

OPENING SPECIAL **$59.95** per kit

OPENING SPECIALS

10% off all supplies and miniatures

15% off all catalogue ordered dollhouses

Cuddly 27 inch hand crafted "Pioneer Dolls" only $19.95

Draw to be held Nov. 11/89

Opening Specials Expire Nov. 11/89

Christmas Lay-Aways Now Being Accepted

407 Water St. E.
Owner: June Gillet

MRS "G's" DOLLHOUSE SHOPPE

(Inside at Remi Gillet & Son Furniture)

VISA MasterCard

932-1765

OPINION PAGE



PERSPECTIVE

By Bob Roth

Attack On Free Speech No Substitute For Intelligent Debate on Environment

I was a little aghast at the almost hysterical letter sent to this paper by John Milnes (October 30 issue). What upset me was not that the letter was a personal attack on me (I've got broad shoulders), but that it came from a man who is heading the citizen participation component of a public process — the Remedial Action Plan for the clean-up of the St. Lawrence River.

If Mr. Milnes' attitude is allowed to prevail, I have grave reservations about the success of public involvement in the RAP process.

Mr. Milnes heads the Canadian Citizens Advisory Committee which is part of the RAP. On October 16, I wrote a column citing several incidents of where I felt the joint Canada-US RAP process was dragging its feet. I made note specifically of the failure of the American citizens committee to take a stand against the proposed development of a marina in a highly polluted area. The fear is that prop wash will churn up toxic sediments and spread them downstream. But the committee voted to take no action.

Instead of responding to this well-researched information, Mr. Milnes' letter unleashes a volley of vitriolic insult against me personally. He culminates in suggesting I be fired from the paper.

This is a strange - even dangerous - attitude from someone in charge of public dialogue. I'm flabbergasted. Are only those who agree with Mr. Milnes allowed to have an opinion? Is Mr. Milnes going to respond to legitimate criticism from members of the public by telling their employers to fire them if they don't toe Mr. Milnes line? This is incredible.

Mr. Milnes has every right to disagree with me. But I would suggest the public would be better served if he would provide the facts and rebuttals to the well-researched points I raise in my column rather than hurl personal invective and call for censorship.

Although his letter is longer than my original column, he does not address a single issue I raised. Instead he refers to my "poisoned pen", accuses my of being "politically poisoned", suggests I am being "negative" and contends I have not provided the "facts".

Unfortunately, he never gives us any facts of his own.

My column contained several factual references, including the minutes of committee meetings. I quoted directly from these documents. I did not mention any political party.

I am also accused of ridiculing the volunteers involved in the RAP process. For heaven's sake, John, did you read the column? I criticised the tangled bureaucracy that is being erected around the RAP and I specifically noted the failure of the U.S. citizens committee to act on a pollution matter. I did not make a blanket criticism of volunteers. In fact, my column paid particular compliment to volunteer Camilla Smith as "a first-rate grass roots environmentalist". I also referred to "those appointed to the citizens' committees" as "sincere, dedicated individuals".

Who is distorting the facts, John?

If anyone has offended volunteerism, it is Mr. Milnes. Twice he refers to the "Save the River" committee as a failure. My column never mentioned this committee. Why does Mr. Milnes persist in picking on these people? Perhaps, John, you should check the May 29, 1989, membership list of your own committee which lists the name of Daniel Latour as representing the "Save the River" group. (You see, John, I do research the "facts".) Mr. Latour was the spearhead behind the Cornwall Save the River group, in which I was active. In your inexplicable rage to attack me, you have ridiculed the efforts of every dedicated volunteer who ever served with Save the River and, in the bargain, insulted one of your own committee members.

Who is ridiculing volunteers, John?

In the end, after we climb to the top of Mr. Milnes' mountain of rage and ramble, we find him trapped in his own castle of contradiction.

On the one hand he takes great pains to note he is a volunteer and in the same breath asks for money for his services. I quote from Mr. Milnes' letter:

"I would be willing to contribute a journalistic description of what has been done, what can be done and how it must be done if your publishers are willing to provide adequate fees for my doing so."

So there we have it - a bizarre situation at best. The man who heads the public participation process in the RAP says he will only communicate if he gets paid, suggests that those who don't share his views should be censored or fired and wastes 19 inches of printed copy indulging in a personality attack when he could have used the space to outline the positive accomplishments of the RAP process.

Who is being negative?

DRIVING DRUNK KILLS

Dear Editor:

Re: the article about "Skate Canada, City doesn't want to be a cheap host". I can assure the Mayor and city council that the citizens of Cornwall do not think they are cheap, not after they gave themselves a 20 percent pay hike after approx. one week in office. And it's so easy to spend other peoples money, but there will be other elections. I guess Council doesn't want to be caught with their taxes down. Cornwall is a lovely little city and I stress the word little so why try and keep up with the "Jones". Take taxes for instance. I always understood that when there was a large supply of a commodity prices would decrease. Not so, take houses for comparison. We have houses going up all over the place but taxes haven't dropped. Instead they have increased and once a tax is initiated it has only one way to go and that is up. Once a tax always a tax. So fellow citizens don't lose heart, there's almost a year gone in this councils tenture. Incidently, while we are on the subject of council and its antics, am I correct in presuming that the Mayor only votes if it is a tied vote? If so, why does Mayor Poirier stick his hand up before any one else? Is he attempting to tell the Councillors do it my way? Is this the reason for so many unanimous votes? Only asking.

Sincerely Yours,
Fred Upton

To The Editor:
Re: Shows At Complex

I feel that she missed the main issue in discussing the above entertainment. I am a great country and western fan. I go to Ottawa, Clayton N.Y., and Kingston to see the shows. She is correct on the cost of tickets etc., for an event. Show cost approximately $28.00 (sometimes U.S.) gas mileage, meals, etc. approximately $60.00 and $70.00 per person. Therefore, I don't think cost is the main factor here. First we had Randy Travis (tickets too cheap, more expensive in Kingston for same show). Then Kenny Rogers. Then Alabama and then everyone cried no profit, no fans, etc.

I for one, and I know of others who made a choice between Skate Canada and Alabama with Skate Canada winning out. If they had both not been on sale the same time I would have seen both. Therefore I would suggest as the public can only afford so much on entertainment of that type, bring the shows about every 3 to 4 months. Example: have a show after Christmas (great Christmas gifts) — after Mother or Father's Day and possibly early fall after everyone is back to school. Give the public a little break in between (don't get greedy).

Thank You
Yvonne Jarvo

Seaway SHOPPING news
Founded Sept. 17, 1985
Published Weekly
Seaway Shopping News Ltd.
8-6th St. E., Cornwall, Ontario
933-0014
Fax: 933-0024
President: R.N. Aubry
Vice-President: R.E. Shaver
General Manager: Rick Shaver
Circulation Manager: Tom Aubry
Office: 933-0014
Classified: 933-0015
Fax: 933-0024

Dear Sir:

According to recent statistics there are in Canada 11,700 Catholic priests, and 3,700 religious brothers. By members of the above group there have been twenty proven cases of sexual abuse some of them going back to twenty years ago. This gives an average of one case a year out of a total of 15,400 people. Such figures show the Catholic clergy to be a pretty praiseworthy group of people where sexual morals are concerned. Indeed 99.9 percent of them would appear to lead irreproachable lives in this domain.

One boarding school in Newfoundland out of scores of such institutions across the nation fell prey to sexual abuse. Now one such case is too many, it goes without saying, yet media writers, such as your Mr. Roth, scream as though such practice were everywhere pervasive whereas this is not so at all.

The Catholic Church is being most unfairly maligned.

Yours Truly
George C. Carey

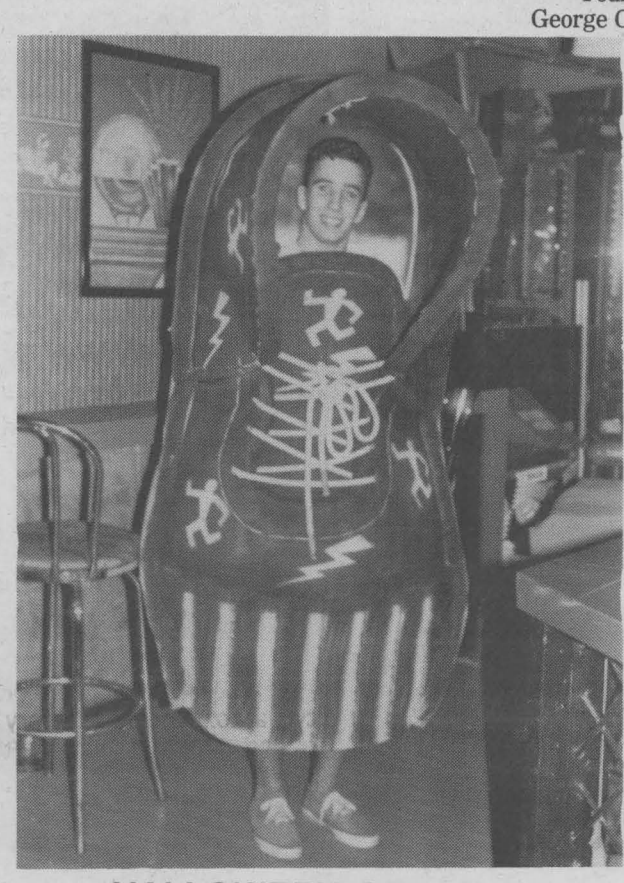

HALLOWEEN GET UPS

Halloween can be just as much fun for adults as for kids, just find a zany get up and go out on the town. Dressed as a pop art running shoe was Greg Zokowski

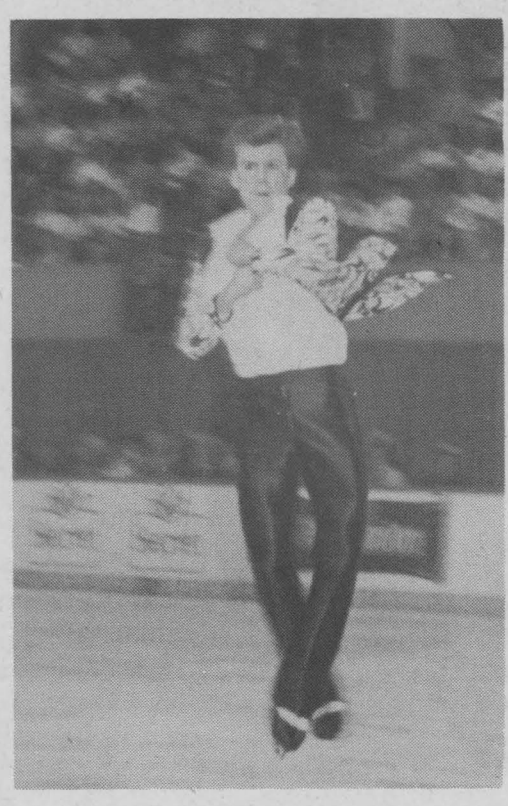



SKATE CANADA FAVOURITE

The unique, comedic style of 21 year old West German skater Daniel Weiss won him the adoration of crowds during the Sun Life Skate Canada International Competition at the Cornwall Civic Complex. Weiss received standing ovations for every one of his colourful, creative routines and easily won gold in the new Artistic Category. Weiss took bronze in the Men's Category, Czechoslovakia placed first and U.S.A. third.

(photos by Tara)

CORNWALL AUTO SOUND
The Original KICKER AUTOMOTIVE SPEAKER SYSTEM
Service Sales
Installation 3037 Pitt St. 932-2315

Suggestions for getting a head start on cold weather car care

It's a statistical fact: Every year tens of thousands of motorists are caught unprepared for the first cold weather. It can be time-consuming and expensive trying to take care of anti-freeze, battery or snow tires at the last minute, when everyone else in the neighborhood is rushing to do the same thing.

To help car owners get ahead of the game, Car Care Council offers a "stitch in time" checklist:

1) *Cooling System:* If it hasn't been done in a while, flush it out with a good chemical cleaner and install fresh anti-freeze. Note: Use in proper proportion.

Pure antifreeze (ethylene glycol) does not cool or protect as well as the proper mixture prescribed on the container.

Check connections, belts, hoses, pressure cap and thermostat.

2) *Battery and Electrical System:* If your battery is over a few years old, have it checked. Cold weather is hard on batteries. Be sure connections are clean and tight. Corroded or loose connections can give the symptoms of a weak or dead battery.

3) *Engine:* Is it time for a tune-up? Faulty wiring, worn spark plugs, a sticking choke or emission control devices that need attention all can lead to hard starting. A diagnostic check-up of the engine can be a good pre-winter investment.

4) *Oil and Filter:* Dirty oil can give you trouble in the winter. Now's the time to change it. Change the oil filter, too. Your car may have several other filters, including the fuel, air and transmission filters, that need changing at this time. (The transmission filter is changed when transmission fluid is changed, as a periodic maintenance procedure.)

5) *Tires:* For every 10° of temperature drop, your tire pressure decreases by one pound. Obviously, if you haven't checked tire pressure since last summer, they're likely to be several pounds under-inflated.

Periodic rotating of tires (putting them on different locations on the car for more even wear), wheel alignment and balancing all contribute to longer tire life.

Your children need to know about drugs.
N8881

9.9% Financing O.A.C.
AVAILABLE 'TIL NOV 30th
4-door TOPAZ
$12,495
Complete with AIR CONDITIONING & AUTOMATIC!
And all this:
•Front wheel drive •Dual electric mirrors •Electronic AM/FM stereo w/clock •Interval wipers •Tinted glass •Power brakes •Power steering •Steel-belted radials •And MORE!
Based on 1990 4-door Topaz 'L' with package no.331A. Plus tax, $540 freight and license. Dealer may sell for less. May not be immediately available at all dealers. See dealer for details.
HEALY LINCOLN • MERCURY • FORD TRUCKS CORNWALL
HEALY MOTOR SALES (1985) LTD.
1200 2nd St. W
933-4117
QUALITY Plus MERCURY Dealer



1986 Ford F150 1/2 ton. 6 cyl., auto., Fibrobec truck cap.



1984 Pontiac Grand Prix 'LE" 2 dr., 6 cyl., auto., air cond., fully equipped.



1986 Buick Park Avenue, 4 dr., 6 cyl., auto., air cond., factory installed slider/tilt sunroof. Fully equipped.

Andy's Auto Sales Service
3048 PITT ST. NORTH
CORNWALL, ONT.
938-8968
For Quality Used Cars

L.F. AUTO SALES
3064 Pitt St. N.
1986 BUICK SENTRA 4 dr.
1986 CHEV. CELEBRITY 4 dr., air
1984 BUICK LESABRE LIMITED, 2 dr., full load. 36,000 miles
MORE & MORE CARS
933-1315

Yokomotion
Drive confidently through the worst that winter can throw at you with Yokohama radials. Our innovative tread patterns give you gripping performance.
YOKOHAMA Performance Radials
NOW YOU'VE GOT CONTROL



ROSEMOUNT TIRE AND AUTO CENTER
1403 Rosemount St.
Cornwall
932-0456
Mon.-Fri. 8:00 - 5:00
Saturday 8:00 - noon

CLAUDE'S SMALL ENGINES LTD.
203 Eleventh St. W.
Cornwall, Ont. K6J 3B4
933-0275
Claude Belanger
President
Polaris Snowmobiles
Johnson OUTBOARDS
OUTDOOR EQUIPMENT SALES & SERVICE

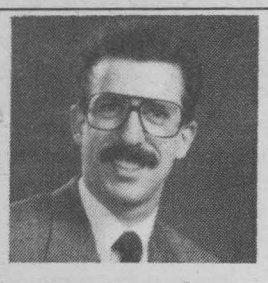

Yves Fournier
Sales Representative
FORD MERCURY
S.G. Wells & Sons Ltd.
Hwy. 2, Ingleside
Res: 938-3914 Bus: 537-2287

AUTOMOTIVE WELDING SPECIALISTS



WE REPAIR FRAMES & FLOORS
Broken or rusted out frames and floors rebuilt to original structural strength and appearance.
Mike's Automotive
Quality workmanship by qualified welder
534-2920 Long Sault or 938-1458 Cornwall, Evenings

ROBERT D. OGLE
Chartered Accountant
Rozcom Building
15-5th St. W.
Cornwall, Ont.
K6J 2T5
938-2222

ENVIRONMENTAL CONCERNS

Where Now "Man From Glad"

Concern about the environment has risen to the point where a new business sector has developed to deal with this rapidly escalating worldwide crisis. With the increased awareness of the world in which we live, companies which produce environmentally-related products are gaining in popularity. Government spending on the environment is rising dramatically, creating opportunitites for investors to buy into companies involved with environmental products.

That's the easy part. The question that rests on everyone's mind — at least those who can't afford to buy 100 shares in each company — is which stock do I pick. For the most part all of them have their strengths and weaknesses, so what many investors attempt to do is find the one unique play that will solve one or two "hard to solve" problems.

In Canada, as compared to the United States, the opportunity to participate in companies involved in this sensitive area is relatively by limited. Most of these companies are fairly large firms and with exceptions (i.e. Laidlaw and natural gas stocks), these companies have made relatively small investments in the areas of environmental concerns. The smart investor, though, does not look at these expenditures as a waste of money but rather as a place for future profitable growth.

What follows is a list of companies that all display a concern for the environment and is by no means complete — something like a shopping list — and a comment on what they are up to.

Domtar — involved in plastics recycling through new and existing plants and the Ontario "blue box" program.

DuPont Canada — developed a substitute to replace CFC's in polystyrene products.

Laidlaw — Canada's largest waste management firm.

Loblaws — developed a line of "Green" products.

Nova — owns 50% share in photo degradeable plastics company and is participating in methanol production, a replacement for lead as an octane booster for gas.

Occelot — even more involved in methanol.

Companies that have specifically been established to solve environmental problems are generally juniors (many are penny-stocks) and as such, tend to be higher risk.

Advanced Ecology Systems — has a contract to build and operate a plant to separate and recycle garbage resulting in only 10% waste.

Allure Industries — recycles paint and industrial solvents.

Consolidated Thermo Tech — treats biodegradeable wastes from packaging plants, food processors and farms.

ECO Corp. — developed a photo degradable plastic resin. i.e. "fast food" container.

FTI Food Tech — produces a chemical-free food preservative which extends shelf life.

Izone Intl. — able to destroy PCB's in a mobile unit without producing harmful furans and dioxins.

Torn Pure Technology — a marketer of chemical free waste purification systems.

*NOTE: the above securities are not recommendations but do represent the notion that some investors are finding a little excitement in this small market niche.

Are there any I missed? Drop me a line!



MARKET PROFILES

By Michael Mills
Investment Advisor

When You Think Of Insurance Think
Hunt Insurance
BROKERS LIMITED
5 Convenient Locations
130 Second St. West
240 Second St. East
Avonmore — Maxville
Ingleside

Michel Menard, D.D.
DENTURIST
Immediate Appointments
Dental Repair
Complete, Partial
and Soft Plates at
"Smiling" Prices
50 Ste. Catherine,
St. Polycarpe
Tel. 1-514-265-3332

PHIL HALE
Independant Financial Advisor
Bus: 938-7782 Res: 931-1753
RRSPs/Mutual Funds/G.I.C.s
Insurance/Savings Programs/Disability/Group
15 5th St. W. Rozcom Building, Cornwall
Brightside Financial Services Inc.

PHARMACIE EASTCOURT PHARMACY
1380 Second St. E., Eastcourt Mall
PRESCRIPTIONS DAILY
We Process
Ontario Drug Benefit • PCS Ontario Blue Cross
• WCB • Green Shield • Great West Life Excel Plan
• Prudential RX Plus • DVA • Confederation Life
MON. - SAT.
9:30 am - 9:00 pm
937-0956

Tel.: 933-3547
KOH'S SUPERMARKET
511 Montreal Rd. Cornwall
POST OFFICE
HUNTING LICENSES
WE PAY YOUR PARKING
STORE HOURS:
9-6 Mon. to Wed.
9-9 Thur. to Fri.
9-6 Sat. & Sun.
*We Deliver
*Storewide Specials
*No Name TM Products
MILK SPECIALS from Neilson
BUY 1 BAG MILK and GET 1 FREE
1 lt. ORANGE JUICE
Neilson HOMO 4 lt. bag $3.99
Neilson 2% 4 lt. bag $2.99
Chase & Sanborn Ground COFFEE 300 g. $2.49
Deli Sliced Davern's BOLOGNA $1.09 lb.
PEEWEE EGGS 5 doz. $2.49
Lean GROUND BEEF $1.99 lb.
Blade STEAK or ROAST $1.79 lb.
T-Bone or Prime Rib STEAK or ROAST $3.99 lb.



Money Sense

by Phil Hale

Independent Financial Advisor

Power of Compounding

A piece of investment advice often heard is "make your money work for you." One of the most powerful, almost magical ways of doing this is a process known as compounding. It does not get as much of a result in the short term. But in the long term, compounding will earn you dramatic investment profits.

Consider the following: If you invested $100 each month for 10 years at 10 percent compounded annually, you would accumulate $21,037, including your principal of $12,000. If you invested the same amount of money at 15 percent, the total invesment would be worth $28,018. The difference is $6,981.

But what would happen if you invested $100 a month for a much longer period? After 20 years, your principal investment of $24,000, earning 10 percent a year compounded, would be worth $75,602. If you invest the money for an additional 10 years, you would earn $217,131, more than triple your money. If you left your investment intact for 40 years, it would grow to $584,222. As you can see, the longer you let your investment grow, the stronger will be its multiplying effect.

If you combine a higher percentage, or rate of growth, with a longer period of time, the compounding effect is even greater. For example, if you had invested your money at 15 percent over 40 years, you would have earned a staggering $2.4 million. Five additional percentage points means a difference of $1.8 million.

This example illustrates that compounding is money multiplying itself. Investors earn interest upon their interest. Interest payments grow each year because the amount upon which the payments are based grow each year, too.

As further proof, let's suppose you invested $1,000 at 12 percent. At the end of the first year, your investment is worth $1,120, including $120 in interest. At the end of the second year, your investment will have grown another 12 percent, or $134.40, which means a total value of $1,254.40. By the end of the third year, your investment will be worth $1,404.92, including interest of $150.52. As you can see, your interest payments have grown steadily.

To measure the growth of your investments, use the handy "rule of 72". Just divide the number 72 by the annual percentage rate, or rate of return, and the result will tell you how many years it will take for your investment to double.

For example, if you invested $1,000 at 10 percent a year, your investment will double in 7.2 years (72/10=7.2). Invest the same amount at 15 percent, and it will double in 4.8 years (72/15=4.8).

This shows that the two most important factors when making an investment decision are time and the rate of return. A general rule is "the longer the time and higher the rate of return, the larger the future value of your investment". You saw above the dramatic difference between a 10-year investment and a 20-year one as well as what happens when the rate of return is appreciably higher within the same period.

So, if you're saving for retirement, your children's education, or even a dream vacation, choose investments with the highest possible return and give them time to work for you. The sooner you start, the better. The longer you delay, the harder your money will have to work.

In the past, you may have put your money in term deposits or guaranteed investment certificates because they provide guaranteed returns and are low risk. As an alternative, you might consider mutual funds as an option, like those managed by Trimark Investment Management Inc. In addition to professional management and diversification, they offer historically higher returns. (Many funds deliver a rate of return of 15 percent or more year after year).

And, don't forget, when you allow your investment to compound and grow, the culmulative effect is magical. Consult with an investment advisor or stock broker to find a fund that best suits your needs and goals.

Tired of pinching pennies?
Get a seaway SHOPPING news carrier route!
Routes available
— Carleton, 3rd E., St. Felix
— Susan, Shirley, Queen, Princess
— Guy, 4th E., McConnell
— 9th E., Grantwood, Killarney, Alexander
— Blakely, Grant, Riverdale, Charles
— Elsie, Lottie, Ellen, Branch
— Baldwin, Chevrier, 1st E., 2nd E.
— Race, William, Bergin, John
— Sydney, 6th E., Cornwallis, Amelia
Call 933-0014

Township of Cornwall Receives $73,917 For A Sewage Works Project

The Township of Cornwall has received $73,917 as first payment for a sewage works project, Mr. John Cleary, MPP for Cornwall, announced today, on behalf of Environment Minister, Jim Bradley.

The proposed project includes expansion or reconstruction of the existing sewage treatment plant in the Community of Long Sault.

The money is part of an estimated $328,520 grant as a provincial contribution toward the estimated $400,000 total cost of preliminary engineering for the proposed sewage project.

United Way of Canada / Centraide Canada

Objective $480,000
To Date $240,000

% of Objective 50%

BRIDES-TO-BE
and
Welcome Wagon Hostess
Thank

- A & N's Artistic Glass Etching
- Barbara's Flower Boutique
- Bride Magazine
- Channel Choices
- CJSS
- Electrolux of Canada Jackie Leduc
- Fantasia - Louise Eamer
- Frasers Men's Wear
- Gaby of Cornwall
- Gaby's Video Productions
- Holiday Inn
- Le Journal de Cornwall
- The Lighthouse Christian Bookstore
- The Look of Artistry Monique Hart
- NSA Water Treatment Bruce Wellman
- Ottawa Citizen
- Pommier Jewellers Ltd.
- Rockin' Robert
- Seaway Shopping News
- Sky-Hi Greetings
- Standard Freeholder
- Tripp's Treasures Wedding Supplies
- Victoriana's Added Touch
- Vogue Shoppe
- A.L. Williams

NEXT BRIDAL PARTY
Monday Feb. 5, 1990

Computerland

17 Second St. W. Cornwall, Ont. K6J 1G3

SALES — HARDWARE — SOFTWARE — SERVICE
SUPPORT — TRAINING & ACCESSORIES

(613) 938-8528 (8533) or 1-800-267-0248
Authorized Dealer For:
IBM - COMPAQ - APPLE - AMDEK
NEC - PANASONIC - TOSHIBA

NOW OPEN SATURDAYS

For More Information, Come See Us.
Margaret Fox or Stew Waldron (manager)

Century 21
SHIELD REALTY INC.



VIOLET BERGERON
Sales Rep.
Bus.: 933-9876
Res.: 938-7934

INCOME PROPERTIES
East End
7 Unit Plus Store. Gross rent over $30,000/yr. MLS 2279.

Duplex, 3 bedroom, gross rent $10,800. Excl. 2272.

Double Tenement, 2 bedroom, plus dining room. Gross rent over $7,600. MLS 2211.

Build Your Own Home On One Of Thes Lots
Zones R-20, Pitt St. N., 2 lots available. MSL 2259 and MLS 2260.

FEATURE OF THE MONTH
Country Properties

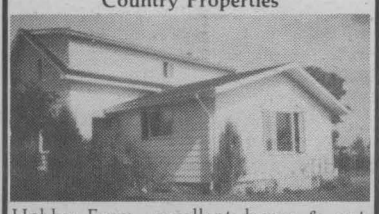

Hobby Farm, excellent home & outbuildings. Chance to sever a lot. $92,300. MLS 2231.

3 bedroom home, in good condition. Only $39,700.

CALL VIOLET TODAY
AT 938-7934

The Clansmen Shop

Quality Clothing and Gifts from Scotland, Ireland and Canada

109 Pitt Street
937-0475

CRAG
CORNWALL REGIONAL ART GALLERY

Call For Entries For:
ANNUAL JURIED EXHIBITION
Submission Dates — Nov. 24th - 30th
10:30 am - 5:00 pm
Accepted medium is oil, acrylic, watercolour, printmaking, sculpture, drawing & mixed media.
Opening of Exhibition & Presentation of Awards
Dec. 7/89 at 7:30 pm
Ottawa Watercolour Society Exhibition
Nov. 8th to 30th
CALL FOR MORE INFORMATION
Hours:
Mon.-Fri. 10:30-5:30
Sat. 9:30 - 4:30

164 Pitt St. 938-7387

ALGONQUIN TRAVEL®
Together we go places!®

Group Departures

ORLANDO March Break
March 10 to 17th
$609.00 P.P. Double

JAMAICA Jan. 21, 1990
All Inclusive Jack Tar Village
$1079 P.P. Double, One Week

MANZANILLO Jan 19, 1990
Mexico, All Inclusive Club Maeva
$949 P.P.Double, One Week

SKI GROUP
$140 P.P. Quad
includes 3 days & 2 nights accomodation in Mont Tremblant with 3 day lift. Condos with full kitchen full bath, fireplace & more.

CALL or VISIT NOW
ALGONQUIN TRAVEL
Cornwall Square 938-6260

•••• COUPON ••••

MEN'S & LADIES'
SWEATERS
Parkhurst, Esprit, Jump, Point Zero, Britches

20% OFF

Coupon Expires Nov. 11/89

IMAGE ONE 938-6127 113 Pitt St.

•••• COUPON ••••

MEN'S & LADIES'
JEANS
Esprit, Buffalo, Pepe, Hollywood, Levis

$10 OFF reg. price

Coupon Expires Nov. 11/89

IMAGE ONE 938-6127 113 Pitt St.

IMAGE ONE
113 PITT ST. PROMENADE 938-6127

HOURS:
Mon.-Wed. 9:30 am - 6:00 pm
Thurs. & Fri. 9:30 am - 9:00 pm
Sat. 9:30 am - 6:00 pm

Lucky Christmas Cake

The Christmas Cake is an essential part of the Christmas Celebrations - as traditional as the Christmas tree, the holly and the mistletoe.

In olden times the Christmas Cake was known as the Yule Cake - a name not often used today

Superstitions have grown up around this festive fare - to some, it is definitely unlucky to cut the cake before Christmas Eve. The custom of "first-footing" on Christmas Day was a long-established custom in Yorkshire, England. The "first-footer" was usually referred to as the "Lucky Bird". He was always given some bread, as well as some salt in accordance with a long established tradition.

It was considered important for the luck of the family that the "first-footer" made his entrance with a hand full of cakes!

Don't Be Disappointed!
Order Early For Christmas!

RILEY'S BAKERY
248 Pitt St. Mall 932-6310

NEED INFORMATION ON HOME INSULATION?
Call
CORNWALL ELECTRIC
1001 Sydney St. 932-0123



dismat Menard RENOVATION CENTRE LTD
"COMPLETE LINE OF BUILDING MATERIALS"
"Where Service Is More Than Just A Word"
1100 Marleau Ave. 938-3300
HOURS
7:00-6:00 Mon. to Thurs.
7:00-9:00 Friday
7:00-5:00 Saturday

2+2+2 HEATING HEADACHE SOLUTION
2 YEARS Parts and Labour Plan
2 YEARS No Interest Financing
200 LITRES of Fuel Oil
*Based on an average annual 2000 litre consumption.
PLUS savings of approximately 400* litres of fuel by having a Lally Blanchard Fuels High Efficiency Oil Furnace installed in your home. Call today for a free no obligation estimate.
IT PAYS TO STAY WITH OIL
LALLY-BLANCHARD
HEATING - COOLING • CHAUFFAGE - CLIMATISATION
L'HUILE ÇA RÉCHAUFFE BIEN
232 Water St. E.
Cornwall, Ontario
K6H 5V2
932-5211

SAVE UP TO 60% OF THE COST OF REPLACEMENT WINDOWS
KEEP THE COLD OUT!
YEAR ROUND INSTALLATION
R. PICHE WINDOWS
Cornwall 938-6545 Lancaster 347-3476



YOUR FURNITURE



By Richard Komorowski

HOW TO WAX FURNITURE

Waxing or polishing wood has been used to preserve it for centuries, and properly done, it is one of the best ways. Parts of Phoenecian ships have been recovered with the bees wax still intact after two and a half millenia under the Mediterranean Sea!

Like any job, there is a right way and a wrong way to do things, and the right way is simpler, is less work, and gives the best results. To start off right, we need the right materials.

Don't buy a particular, highly advertised, lemon-scented spray on type furniture "polish". It provides absolutely no protection from changes in humidity, and it loads up the wood with silicones which will make future refinishing more difficult (and more expensive). And you won't even think of using automotive wax, will you?

One of the better furniture waxes, and the one that I use in my shop, is made by Minwax, who have a broad line of furniture and wood refinishing products. This wax is available in a paste or semi-liquid form. Which one you use is up to you — I use both and each has its own advantages and disadvantages. The wax is available for light coloured and dark coloured woods, but as the final film is so thin, I personally don't see too much advantage in using the dark version.

When using any wax, always read the instructions on the can. In general, a little wax goes a long way. If applied too thickly, it is almost impossible to get a shine out of it, and all it does is collect dust and grime. This is a great way to make something look like a genuine antique, but your guests won't thank you if they leave with a layer of furniture polish on their backsides.

When applying the wax, rub it in well, and if possible, rub in the same direction as the wood grain, rather than in a circular fashion. This way, any marks you leave will be less noticeable.

After the wax has dried (about 10-15 minutes) take a clean, soft, lint-free cloth (old, recycled cloth diapers are ideal), and try to remove all the wax. Of course, you won't but the little that remains will provide some protection for the finish, and give a nice warm glow to the wood, rather than the plastic-like visual assault of many modern mass production finishes. After this step, with a third cloth, buff the finish some more.

What about "lemon-oil" and the like? Leave it where it belongs, on the super-market shelf. They can afford it more than you can anyway. Instead, if you really want to use it, go to the drug-store and buy a pint of mineral oil for half the price. After all, lemon-oil is simply lemon-scented mineral oil. But don't use it on your woodwork except under special circumstances (which I'll deal with one of these weeks). It will never dry, and will only collect dust. Use it for occasional irregularity — it works better there than on your furniture!

Next week: Wood Finishes.

Build a dream kitchen with built-in appliances

Today's consumers are discovering the fashionable, yet functional advantages of remodeling with built-in appliances.

"Aesthetically, nothing can replace the built-in look," says Liz Walsh, director of product evaluation and information at White-Westinghouse. "Built-ins will give your kitchen a planned look and a sleek line, since the appliances are flush with the wall. They should be seen as a design element and not just an appliance."

Luxury features

Walsh says built-in appliances have the same luxury features as free-standing models. For example, White-Westinghouse includes its unique Speed Broil® feature for quickly searing in taste, in both its built-in and free-standing ovens.

However, consumers may not be aware of the additional advantages to owning built-in appliances, she adds.

"People who grew up with traditional models often fall into the trap of replacing them with other free-standing models without considering the alternatives," says Walsh.

More flexibility

When making comparisons, the benefits of built-in appliances should outweigh the tendency to rely on habit, she points out. Built-ins offer more flexibility than free-standing appliances, allowing consumers to "mix and match" gas and electric cooktops and wall ovens. Another possibility is to place a built-in oven in a wall and install the downdraft cooktop on an island or in another part of the kitchen.

"Built-ins can be more convenient, because usually they are set at a height which prevents the cook from constantly bending over," says Walsh. She adds that built-in appliances can give the impression of being cleaner because the outside does not show.

CABINET MAKER
SAVE UP TO 50% OFF WITH CUSTOM BUILT CABINETS
• Specialized Woodworking Projects
• Furniture Repairs
• Bathroom Renovations & Kitchen Cabinets
BOB MacDONALD
Cabinet Maker
931-1130

HEAT PUMPS
WaterFurnace
Ground Source Heating/Cooling Systems
Working Model On Display At Lancaster Showroom
MENARD
Plumbing & Heating Ltd.
150 Main St. Lancaster, Ont. 347-3443
521 Ridgewood Dr Cornwall, Ont. 938-8909

R. FLARO CARTAGE LTD.
SCREENED TOP SOIL ORDER NOW!
FRONT-END LOADERS • BACKHOES • BREAKER & PACKER
932-1926
Wallrich Ave. Cornwall

CHANNEL MASTER
UHF/VHF/FM Antennas
Model 4242
179" Long
Price $145
Amplifier 0064 $115
Rotor & Control 9510 $125
PRECISION T.V.
1 Mi. East of Ingleside, Hwy. 2
537-2006

HEART AND STROKE FOUNDATION OF ONTARIO
LA FONDATION DE L'ONTARIO DES MALADIES DU COEUR
People are dying from Heart Disease.
You can help in preventing it.
BE A VOLUNTEER!
Call The Heart And Stroke Office at
938-8933.

AIR CONDITIONING
NO PAYMENT 'TIL APRIL 1990
LENNOX
Dave Lennox
Air Conditioners, Heat Pumps, Pulse & Conservator Furnaces, Installation & Duct Work
CALDER MECHANICAL SERVICES LTD.
CALL FOR DETAILS & FREE ESTIMATES
2903 A Marleau Ave.
938-5714

WHO CARES?
CARRIER AND Gordon REFRIGERATION LTD.
CARE ENOUGH TO GIVE YOU
UP TO $390.00
EnerMark LOAN PLAN
FINANCED BY THE Scotiabank
Available to qualified home owner/occupants only. Cannot be combined with any other Carrier promotion. See your nearest participating Carrier dealer for details.
CAREful now, or you might miss this opportunity to collect on a maximum $390.00 rebate.
Simply install a Carrier Home Comfort System consisting of a Heat Pump, Electric Furnace, Power Humidifier and the 315X Electronic Air Cleaner. Then save all year 'round as your new efficient Carrier Heat Pump lowers your heating and cooling bills.
Who'd have thought a little caring could mean so much cash?
Carrier
WE AREN'T COMFORTABLE UNTIL YOU ARE.
CARRIER CARES
Offer Valid November 1 - November 30, 1989.
Gordon
REFRIGERATION & AIR CONDITIONING
1500 Power Dam Drive, Cornwall, Ontario · 938-0039



HOOVER CENTRAL VACUUM
'Power Grip'
HOOVER® S-III
The Most Powerful Hoover® Central Cleaning Systems EVER!
ROSE APPLIANCE SERVICE
Authorized Service For:
Hoover-Eureka-Savitaire-Panasonic
804 Alice St 932-5745



PIERSON CONVERSION
Window Remedy
The Specialist In Converting Your Pierson Four Glass Slider Window
Frame In Vinyl, Utilizing Your Glass
Change From "Glass on Glass"
To A "Sealed Vinyl Unit"
FREE ESTIMATE
TOM REDFERN
936-2819

Noble Villeneuve M.P.P. Reports S.D. & G.



REMEMBRANCE DAY

Each year — on November 11th — the world pauses briefly to remember those who have died fighting for their country. It was at the 11th hour of the 11th day of the 11th month, in 1918 that an armistice ended a terrible world war. Officially it was named THE GREAT WAR — at the time it was thought of as the war to end all wars.

As we all know, it did not end war. The next generation was plunged into another global struggle, and the names became World War I and World War II. But November 11th remained as the time of remembrance for the dead of both wars, and now the observance includes all those who have died in armed conflict. Here in Canada the day marks a solemn commemoration of more than 100,000 individuals who lost their lives. In addition, tribute is paid to those who have served in the Canadian Armed Forces.

Almost two generations have grown up in this country without experiencing the trauma of a world war, and for that we are truly thankful. With the modern weapons of total destruction, we are realizing that never again can the world afford a global conflict. It is impossible to "win" an all-out war.

There are not as many people taking part in Remembrance Day parades now — very few veterans from World War I still survive, but those from World War II and the Korean conflict march proudly with medals on display. We buy poppies to support the Legion and veterans' services. And we do it willingly because we realize the tragedy of war — either from personal experience or from stories told by others. Those little red flowers are truly symbolic of our caring.

We must continue to hold these ceremonies and services so the memory of those who made the supreme sacrifice will be kept fresh. Not in a spirit of revenge or hatred, but as a reminder that those who gave their lives did so in defence of the freedom we enjoy today.

It was an Ontario soldier, John McRae, who wrote "In Flanders' Fields", the simple, eloquent poem which has defined the First World War:

In Flanders' Fields the poppies blow
Between the crosses, row on row
That mark our place; and in the sky
The larks still bravely singing, fly
Scarce heard amid the guns below.
We are the dead. Short days ago
We lived, felt dawn, saw sunset glow
Loved and were loved, and now
We lie in Flanders Fields.

Take up our quarrel with the foe
To you from failing hands we throw
The torch; be yours to hold it high.
If ye break faith with us who die,
We shall not sleep, though poppies grow
In Flanders' Fields.

CORNETT TV
Your Antenna Centre
ANTENNA ?!TIME?!
We can solve your problems. Have your old antenna system checked out or buy a complete antenna package at a great saving. Also sold separately-combo antenna, towers, rotors and motor, booster amplifiers, splitters.
AMPLIFIERS from $79.95
ROTORS from $99.95
Install it yourself or have our experts do it for you.
Complete Package $489.95
BONVILLE 933-4566

COUNTRY BEEF and PORK SHOP ABATTOIR
We Specialize In Home Freezer Orders
CALL IN FOR OUR SPECIALS
Custom Slaughtering, Cutting, Wrapping and Freezing
Our Plant is Government Inspected and Approved
Denis and Caroline Bourdeau (Proprietors)
NORTH LANCASTER 347-2288

Due To The OVERWHELMING Success Of Our New
1990 HONDA INTRODUCTION
Cornwall Honda Has An Over Supply Of Excellent One Owner, Late Model, Pre-Owned Automobiles At Drastically Reduced Prices

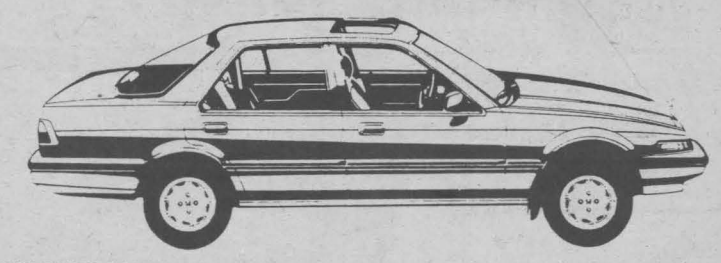

'89 NISSAN PULSAR NX SE 2 dr., 5-spd., A/C, cruise, 125 HP
'88 HONDA CRXsi 2 dr., 5 spd., pwr. roof, low, low mileage
'88 HONDA CIVIC DX 4 dr., 5 spd
'87 ACURA LEGEND 4 dr., auto., loaded, low mileage
'87 HONDA ACCORD EXI 4 dr., auto., loaded
'87 HONDA ACCORD EXI 4 dr., auto., loaded
'86 OLDS CUTLASS SUPREME 4 dr., auto., low mileage
'86 BMW 325e 4 dr., auto., loaded, low mileage
'85 HONDA CIVIC DX 4 dr., 5 spd., low mileage
'85 NISSAN 300ZX 2dr., 5 spd., 3.0 litre V6
'84 BUICK CENTURY LIMITED 4 dr., auto., loaded, low mileage
'84 HONDA ACCORD 4 dr., 5 spd., A/ C
'84 HONDA PRELUDE 2 dr., 5 spd., low mileage
'76 VOLVO 242DL 2 dr., auto., no winters

CORNWALL HONDA
1200 Brookdale Ave. 933-7558

Education should start sooner than you think.

Even for very young children, drugs are an all-too-common fact of life. That's why it's so important to teach them the dangers of drug abuse early—before it can become a problem.

Fortunately, there are anti-drug efforts going on in every town. Do your part to help save lives. Get involved.



This Ad Sponsored By:
COMPARE THE DIFFERENCE valu-mart
1360 Second St. East

WORK WORLD
YOU COULD WIN! DURING OUR HUGE SOREL BOOT SALE
Each store will be giving away 1 pair of Sorels®. Come in to your nearest store for details.
Fill in Coupon Below
Get Ready for Winter SALE
Sale Expires Nov. 11/89
HYDRO PARKA $39.99 Reg. $44.98 Oversizes $44.99 Reg. $49.98
Insulated COVERALLS $59.99 Reg. $69.98 Oversizes $64.99 Reg. $74.99
Men's & Ladies' SKI JACKETS $69.99 Reg. $79.98
SHERPA VEST $19.99 Reg. $24.98
WORK WORLD
NAME
ADDRESS
PHONE NUMBER
WORK WORLD CORNWALL SQUARE 938-2554
VISA MasterCard

Ford

1990 FORD TEMPO
MERCURY TOPAZ



Good Selection Of Mercury & Ford Products In Stock & Arriving Daily

9.9% FINANCING O.A.C.

DRIVE A LITTLE . . . SAVE A LOT

FORD
MERCURY

S.G. WELLS & SONS LIMITED

Hwy. 2 Ingleside

537-2287

John Cleary M.P.P. Reports



Queen's Park Applauds Cornwall Citizens

Last week, the eyes of the world were here in Cornwall. For those who had never heard of us, for those who had driven by on the 401 and for those who had never been to Canada — their eyes were opened.

The citizens of Cornwall made a statement to their country, to the world.

The many volunteers, the local organizing committee, the staff at the Civic Complex and the fans, all got together, as one unit, to support, to enjoy, and to applaud the competitors in the Sun Life Skate Canada International Competition.

Consequently, last Wednesday, I addressed my colleagues in the House to report on the success of this prestigious event.

We, your members of the Ontario Provincial Parliament, extended congratulations to all those in Cornwall who made the 1989 Sun Life Skate Canada International such a huge success.

Volunteer Service Awards

Voluntarism is alive and well in the City of Cornwall and surrounding area. It is important to keep reminding ourselves of the value and dedication of volunteers and it is in this sense that I am pleased to bring to your attention, the 1990 Volunteer Awards, sponsored jointly by the Ministry of Citizenship and the Ministry of Culture and Communications.

Nominations are invited from non-profit organizations that clearly are committed to fostering programs related to the mandates of the Ministry of citizenship and the Ministry of Culture and Communications, including:
the arts; heritage conservation; public libraries; community information centres; broadcasting and telecommunications; newcomer services; multiculturalism; citizenship; service to the native community; race relations; human rights.

Completed nomination forms must be postmarked no later than December 15, 1989 and addressed to:

Volunteer Service Awards
Ministry of Citizenship
15th Floor, 77 Bloor St. W.
Toronto, Ontario
M7A 2R9
Telephone: (416) 965-7505

For nomination forms or addition information, please call the above number or call my office at 933-6513.

WE'VE MOVED

To Right Behind Our Old Location

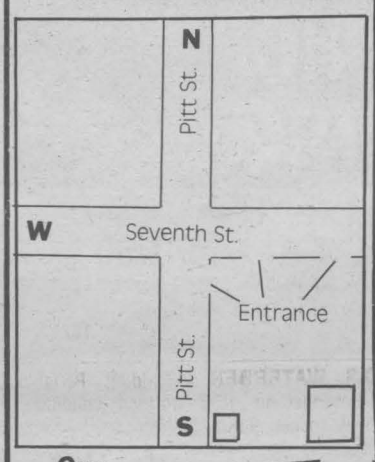

Guy St. Amour Prop.

GUY'S RADIATOR

633 Pitt St. 932-1109

DISCOUNT CARPET SALES
938-0735

421 Fourth St. W.
Cornwall, Ont.
K6J 2S7

ART BUCHANAN

Protect Your Investment From Winter Salt

WAX — OIL — SPRAY

Professionally Applied

SPECIAL $35.00 NOW

Call for appt. 932-1546

Open Sat. & Sun. 8am-6pm for your convenience

SERVICE MANAGER SPECIALS



Marcel Bedard
Service Manager

OIL — — — FILTER LUBE —
$16.95 (Most Cars)

AIR CONDITIONING CHECK UP SPECIAL
Most Cars
$19.95
Freon Extra

LOU POULET MOTORS
Sales, Service & Clean Up Centre
105 Emma St., Cornwall, Ontario
937-0033

USED CAR SALE WITH TREMENDOUS SAVINGS!

EVERYTHING MUST GO!!



'89 Chevrolet Blazer, white, 2 dr., stereo, 5 spd. Stock No. 1813A.
'88 Oldsmobile "98" Regency Brgm. Loaded, 4 dr. Stock No. P1993A
'88 Chevrolet Cavalier, blue, 4 dr., auto., air, stereo. Stock No. P1992A.
'88 Suzuki Forca, white, 4 dr., auto., stereo. Stock No. P1991A
'87 Toyota Celica, blue, 2 dr., 5 spd., cruise, air, loaded. Stock No. 1998A
'86 Toyota Celica, white, 2 dr., Liftback, int. wipe, power. Stock No. 1947A.
'86 Toyota Camry LE, brown, 4 dr., auto, stereo. Stock No. P2018A.
'85 Chevrolet Caprice, beige, 4 dr., P.W., PL, stereo, tu-tone. Stock No. 1738A.
~~'85 Toyota Tercel, bl~~ SOLD ~~Liftback, auto., stereo. Stock No. 1788A.~~
'85 Ford Escort, 2 dr., hatchback. Stock No. 1967A.
'84 Hyundai Pony, burgundy, 4 dr, 4 spd., stereo. Stock No. P1982A.
~~'84 Ford Bronco II~~ SOLD ~~V6, auto., 2 dr., air, stereo, extras.~~ Stock No. P196[illegible]
'84 Ford Econoline E150, white, SWB, V8 (302), auto, O/D. Stock No. 1767A.
'84 Toyota Camry, brown, 5 spd., P.W., P.L. cruise, prw. roof. Stock No. 1718A
'83 Chrysler New Yorker, beige, 4 dr., loaded. Stock No. 1840A.
'84 Chevrolet Cavalier, blue, 4 dr., auto., stereo, Tu-tone. Stock No. 2014A.
81 AMC Concord, black, 2 dr., auto., stereo. Stock No. 1781A.
'80 Honda Civic, red, 2 dr., 5 spd., stereo. Stock No. 1669B.
'80 Buick Century, beige, 4 dr., auto., stereo, vinyl roof. Stock No 1835C.
'87 Toyota MRZ, tu-tone, 5 spd., stereo. Stock No. 2006.
'83 Mercury Capri R.S., alum. wheels, 5.0 L, 5 spd., Very fast.

Seaway TOYOTA

ECP EXTRA CARE PROTECTION

1515 Pitt St. 932-1106

10.9%* FINANCING UP TO 48 MO. ON SELECTED MODELS



* * PLUS * *

BIG DISCOUNTS ON 1989 & 1990 MODELS

CAN YOU AFFORD NOT TO COME TO BROOKSHELL?

*SEE DEALER FOR DETAILS

Brookshell

PONTIAC
BUICK
GMC TRUCKS

. . . the dealership where the customer is the BOSS!

Corner of 13th and Brookdale

932-1724

seaway Classified

DEADLINE
Thursday 5pm
933-0015

CLASSIFIED ADVERTISING RATES
PHONE 933-0014

CLASSIFIED ADVERTISING
CASH RATES

DEADLINE — Thursday 5 pm before publication. The advertiser agrees that the publisher shall not be liable for damages arising out of errors in advertisements beyond the amount paid for the space actually occupied by that portion of the advertisement in which the error occurred, whether such error is due to the negligence of its servants or otherwise, and there shall be no liability for non-insertion of advertisement behond the amount paid for such advertisement.

Companions' Corner

To Place Your Ad: Write your ad of 25 words or less and enclose $10.00 plus your name, phone and proper mailing address (postal code) (this is only for our records). This will be for 2 insertions. Mail to Companion's Corner, Seaway Shopping News Ltd., 8-6th St. E., Cornwall, K6H 2N4.
For Readers: To respond to an ad send your letter to the appropriate C.C. number, c/o Seaway Shopping News Ltd., 8-6th St. E., Cornwall, K6H 2N4.

FEMALE (21) would like to meet a male (btwn. 21-25), with sense of humour, for quiet evenings, dining out, movies & dancing. No commitments. I'm 5'5'', 110 lbs., blonde & not bad looking. Send photo & tel. number. CC 780.

MALE 27, would like to meet a girlfriend between 27-30 for friendship and love. I don't smoke and don't drink. At all! Send photo to CC 774.

ATTRACTIVE SINGLE MALE, likes music, walks, talks, pets, biking, quiet evenings. Affectionate & considerate. Seeking female with similar tastes in twenties. Photo & phone. Reply to CC 782.

LOOKING FOR RIGHT LADY. Male in late forties looking for lady 35-48 who is unattached, honest & caring, who likes outdoors, TV, some dancing & dining out. I am 5'11'' - 172 lbs., dark hair & not bad looking. This is a very serious ad. Serious people only. Apply CC 770.

MALE EARLY 20's looking for female between 18 & 25. Have kids OK, love kids. I enjoy having fun, going to the movies, live entertainment, travelling & walking. I have a good stable job, have my own car. All I need is someone to share these things and my heart and love with. So if these are the things you are looking for, here I am. No need of photo, just your heart. Reply to CC 791.

MALE 44, blue eyes, 5'11''. Like c/w, long walks, children. Would like to meet a lady (35-40) for lasting relationship. Would like someone with a driver's license. I am on disability (back) but can do some work. Picture requested. CC 781.

ATTACHED BUT ALONE. Male, 28, seeks lady friend (between 25-35) in same situation. Would be discreet. Please enclose photo & phone number. CC 783.

SINGLE, PROFESSIONAL MAN 32, attractive, never married, spiritually oriented, financially secure, would like to meet mature unattached woman, non-smoker for friendship or long term. Reply to C.C. 790.

LADIES, get your shopping list in early for Xmas. 28 yr. old male, looking for a caring & honest girl to share the holidays with! Age unimportant! CC 784.

TALL, BROWN HAIRED & blue-eyed, 29 yr. old guy looking for a girl for possible relationship. If you like walks, quiet evenings & being pampered, please give me a chance. CC 785.

GAY MALE. Mature, honest, considered handsome, physically fit. Enjoys outdoors, quiet evenings. Looking for same or bisexual male for friendship or serious relationship. Photo & phone number appreciated. Confidentiality assured. CC 786.

EARLY FORTIES, male w/two school-age children would like to meet same age female for friendship or long lasting relationship. Please send photo & phone number. CC 787.

ATTRACTIVE, SINGLE MALE. Likes music, movies, dancing & dining. I am a non-smoker, bilingual, affectionate & considerate. Seeking female, in twenties, with similar tastes. Photo & phone number appreciated. CC 788.

I AM A YOUNG, unattached business man, late twenties, looking for the best life has to offer. If you are 25-35 years old, like skiing, movies, romantic dinners & enjoying life to the fullest, I'd love to hear from you. Photo appreciated. CC 789.

2-APARTMENTS FOR RENT

1-3 BEDROOM APARTMENT FOR RENT ... $325 monthly. No utilities. Available immediately. Call for more information ... 938-2530.
11/6/2

2 BDRM APT. (downstairs)
$375/mos. Plus Utilities
(15 min east of Cornwall). Non-smokers. Washer, dryer, fridge & stove included. After 6 pm **931-2567**

UPSTAIRS 2 BEDROOM APT. at 228-A McConnell Ave. Washer & dryer hook up, parking space. $350 monthly. Utilities not included. Available anytime. Call 931-2105.
11/6/2p

5-ARTICLES FOR SALE

FOR SALE "LEGEND" Blacksnow snowboard. Used 5 times. 135 cm long with ski type bindings. Asking $60.00. Call 938-2141 ask for Mark.
10/23x/05NC

MRS. G'S DOLLHOUSE SHOPPE. Complete line of dollhouse kits, dollhouse furniture, lighting, accessories, miniatures, handcrafted dolls etc. Vis/Mastercard. 407 Water Street East. 932-1765.
10/30x/5

YORK EXERCISE BENCH like new. Also sofa 80x22 like new. For more info. call 932-1077.
11/6/5p

BLUE FOX SHORT FUR COAT ... size 12. Excellent condition ... $750. Call 933-2781 or 933-8510 & leave message.
11/6/5v

6 SLENDER YOU TONING TABLES for sale. For more information call 315-353-9975.
11/6/5p

MASTERCRAFT SNOWBLOWER, $1200. Has a 1 year warranty. Call 932-9450
10/28
11/6/5oa

5-ARTICLES FOR SALE

FLORAL VELVET love seat, $200. Gold velvet wing chair, $150. Brown velvet rocking chair, $75. Air conditioner (10,000 BTU), $425. All in very good condition. Call 938-1461.
11/13/5p

STEREO FOR SALE. Call after 10:00 A.M. 938-0140.
11/6/5/P

COMMODORE AMEGA 5000 Computer w/joy stick and disks. Call Lynne 534-8431.
11/13/5/V

FEDERAL PIONEER Model CEF18 (18,000 kw) heating capability elect. F/A furnace. 4 yrs. old. $275. Used 40 gal. hot water tank, $50. 39'' bed w/bookcase headboard, $150. Call 938-3102.
11/13/05/P

FRIDGE AND STOVE, white in colour, both good condition. $500. or best offer. 937-0527.
11/13/05/P

HAMMOND ORGAN for sale. 2/key board. Excellent condition. $600. Call 938-0768.
11/13/05/P

$KYLIGHT $ALE. $ave now and help us reduce inventory. All skylights, in stock, discounted. Plastics of Ottawa, 216 Pretoria. 235-1465.
11/6/5

CUSTOM BUILT GARDEN SHED. Wooden frame & floor with colour lock siding. Phone after 6 pm, 933-1280.
11/13/5

K'S CRAFTS PLUS ... silk house plants, trees, bushes & flowers. Home made quilts also Christmas supplies & center pieces. Lay away now for Christmas. Phone 938-1928.
12/11/5

Q.S. WATERBED w/bedding. Portable dishwasher in good working condition. Glider rocker. 938-6778.
11/6/5

MUSKRAT FUR JACKET w/shawl collar. Imitation fur coat. Ping-pong table. Yamaha PSS-160 Portasound. Best offers. 347-2940.
11/13/5

HARVEST GOLD MOFFAT BUILT-IN OVEN. RCA dishwasher, $135 each. Good working condition. Phone 933-4504.
11/13/5

LIKE NEW CONDITION: fridges, stoves, washers, dryers, and colour TV's. All in good working order. 938-1355 anytime. St. Andrews.
11/27/5



Seaway TOYOTA
THE HOME OF THE PEOPLE WHO CARE!

Help Us Celebrate Toyota's 25th Year in Canada

25%* off all regular priced accessories

TOYOTA CANADA 25 1965-1990

25%* off accessory installation

Rubber Floor Mats only $25.00 a set

* discounts cannot be used on any ongoing specials

CELEBRATE AND SAVE

TOYOTA GENUINE PARTS 1515 Pitt St. 932-1106 TOYOTA QUALITY SERVICE

They're Coming to Take Me Away!

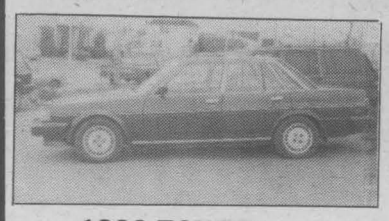

Nobody believes low sticker prices like these ... but you will! Call me a lunatic ... call me crazy ... but CALL ME ... and I'll give you a great deal!

1988 TOYOTA CRESSIDA
Automatic, fully loaded.
$21,795



1985 JIMMY 4x4
Fully loaded.
$11,795

CORNWALL JEEP EAGLE
704 Pitt 938-0934

StClair
PAINT•WALLPAPER•WINDOW BLINDS



Guaranteed Christmas Delivery!
Fashion Magic
Vertical Blinds
Made In Store
Best Prices
Free Installation

Everyday Low Prices
UP TO **35%** LESS
Louver Drapes Retail Price List

Made-To-Measure
Verticals, Venetians, Pleated Blinds

StClair
PAINT•WALLPAPER•WINDOW BLINDS
Only at Cornwall Square
Mon.-Fri. 9:30-9:00; Sat. 9:30-6:00 **938-6869**

5-ARTICLES FOR SALE

G.E. DISHWASHER. Like new, $475 or B.O. 12'' B&W TV, $35 or B.O. Call 932-4867.

11/13/5

SHOP-VAC hardly out of box, also 14'' coloured TV Zenith. Phone 528-4608 after 7 pm.

11/6/5

4 SEASON RESORT

Lakefront condominium in the Adirondack Mountains; directly on lake and 18 hole golf course; rental of this 2 bedroom condominium includes use of all amenities; tennis courts, sand beach, heated pool.

Weekend Stay
$350.00 U.S.
Weekly Stay
$850.00 U.S.

Rental Information
Call:
938-3886
or
938-2162

5-ARTICLES FOR SALE

"COYOTE" FULL LENGTH LADIES FUR COAT & hat, size 16. Like new. $1,700. Call 538-2898.

10/30/5

OIL BURNING FURNACE FOR GARAGE. Small wood stove. Engine for 1979 Capri. TV antenna (new). Call 537-2548 after 6 pm.

10/23/5

DON'T MISS THESE DEALS! Florida holiday for 4 people (6 days, 5 nights). Men's suits (jackets 40-42; pants 34-36). Stero combination. 932-0089.

11/13/5

REBUILT TRANSMISSIONS. Parts. Also remove & replace. Call 932-4093.

11/27/5

LOVE SEAT, 5' long, light in colour. Two seat, 2 back & 2 throw cushions. 932-2041.

11/13/5

ATARI GAME, cartridges, joysticks. Heater fan, 3-ton cumalongs. Snowmobile parts. Hoses & gauges for torches. Large hand wynch. Baby car seat. After 5 pm, 537-2723.

11/6/5

CLAXTON FRUIT CAKES FOR SALE
From Cornwall & District Civitan Club Inc
Only $4.00 per pound
3 pounds $11.00
Available in dark or light. We deliver.
Call Now! 938-9816, 932-5194, 932-8950

5-ARTICLES FOR SALE

MATTRESS FOR DOUBLE BED, on rollers. Clean. 936-9040.

11/6/5

INGLIS OVEN, gold. Self-clean & rotisserie. In perfect condition, $400. Marble coffee table, $600 value for $250. Call 938-1600.

11/13/5

WASHER, DRYER, refrigerator, stove, kitchen set, dining room set, love seat, couch, spin washer, rocking chair, bar, stool, Findley wood coal furnace, coffee table, grinder, kerosene stove, wheel barrow, Quebec heater, dressers, stacking chair, chesterfield chair. 528-4328.

11/6/5

DRYER FOR SALE. Call 537-2420.

11/6/5

PRINTING EQUIPMENT ... Must sell. 350/AB Dick, Compugraphic typesetter, processor, plate maker, copier & supplies. Call 932-2135.

11/6/5

FRIDGE & STOVE, crib, car seat, sofa, 1 end table, dining table/2 office chairs, 2 chrome chairs, complete set of Time Life/World War 2 & children's books. Call 932-2949.

11/6/5

ALPINE CAR STEREO system. 1 yr. old. Original $4000. Asking $2000 firm. Many extras plus cass. deck, punch 45 amps, two Auldiox 12'' woofers, four 8'' kickers, two 4'' harts, two mid-range punch speakers etc. 932-3054 or 525-2920.

5-ARTICLES FOR SALE

WEDDING DRESS. Headpiece & crinoline for sale. If interested call 938-4776 or 932-5364.

7/10x/5

USED BUT NOT ABUSED! Audio equipment, tape decks, receivers, tuners etc. J & B DISC BREAK. 937-DISC.

5/22x/5

DBLE. BRASS BED, beige carpet (12'x21 1/2' long), jersey satin bedspread, drapes w/valance. All in good condition. Tea cart, rower/exerciser. Apply anytime 751 Montcalm Court. 938-3081.

11/6/5p

5-ARTICLES FOR SALE

JORDAN UPRIGHT FREEZER. A-1 running condition. Has been refurbished. Asking $400 firm. Call 346-2657 after 6 pm.

11/6x/5jm

16' COLEMAN CANOE ... four passenger with square stern. Call after 6 pm 347-3141.

11/6/43

McCULLOCH CHAIN SAWS -Tomorrow's Technology Today. For parts, sales and service let Kelly's Small Engines be at your service. 932-9450.

TFN

Heritage HOMES OF MOREWOOD

Invites You To Visit Our Home of the Month



ARTIST'S CONCEPT

$65,431* for 1125 sq. ft.

THE BIRCHWOOD

Limited time Offer

RECEIVE UP TO $5,000* DISCOUNT TOWARDS THE PURCHASE OF YOUR NEW HOME

Call now for details

MOREWOOD
HOURS OF OPERATION!

Monday to Friday, 9-5
Saturday & Sunday, 11-4
Other times by appointment

Telephone
(613) 448-1190
1-800-267-4303

*Discount of $5,000 on Executive Series, $2,500 on Heritage and Urban Series. Delivery restrictions apply.
*Home of the Month-Save additional $1,500 on options. Delivery restrictions apply.
(Artist concepts may vary from working plans.) Prices quoted are base prices excluding lot, foundation and service hook-up. Prices are subject to change without notice. E. and O.E

M. JEAN CAMERON REAL ESTATE LIMITED
21 Water St. W.
Cornwall, Ont. K6J 1A1



INGLESIDE
39 Elm St.
$69,900.00

Beautiful Country Decor with a modern bathroom, 3 bedrooms, hardwood floors, built-in cabinet in kitchen. B.C. Fir bannisters and stairwell. For details call **FRANKIE KOVACH, Sales Rep. 938-3860. (C-1340).**

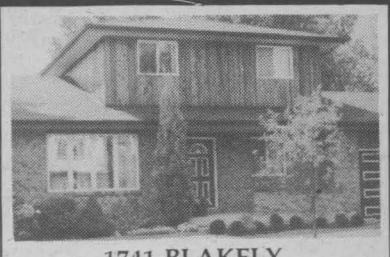

1741 BLAKELY
Riverdale

The backyard and professional landscaping is what sets this home apart from the ORDINARY. Curious? For details call **FRANKIE KOVACH, Sales Rep. 938-3860.(C-1306).**

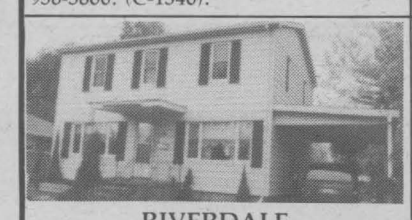

RIVERDALE
1403 Leonard St.
JUST LISTED

Truly beautiful, the decor, hardwood floors, modern European kitchen, 4 bedrooms, dble. glazed (double hung) windows, fireplace and built-in dishwasher. Many, many more features. For information call **FRANKIE KOVACH, Sales Rep. 938-3860. (C-1338).**

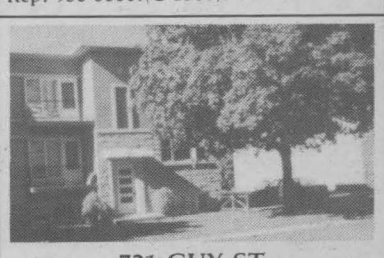

721 GUY ST.
$157,900.00

3 large apts., 2 with 3 bedrooms, 1 with 2 bedrooms. Gross income $18,060.00, stable tenants. For details call **FRANKIE KOVACH, Sales Rep. 938-3860. (C-1328).**

independent member of
the Canada Trust Franchise

M. JEAN CAMERON REAL ESTATE LIMITED
21 Water St. W.
Cornwall, Ont. K6J 1A1

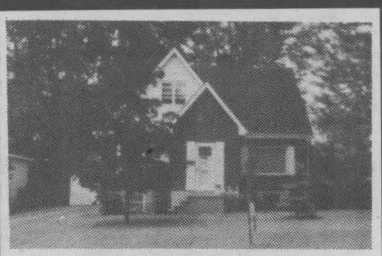

506
RIVERDALE AVE.

Beautiful 3 bedroom home in good location. Features include formal living room and dining room, year-round sun room, main floor den, hardwood floors, large garage. Do yourself a favour and call for your private showing today. Priced at $107,500.00 for a fast sale. (C-1344)



72 MAPLE ST.
INGLESIDE

THIS HOME IS SPECIAL! Elegant home combining the charm of the past with the conveniences of the present. 2124 sq. ft. 4 bedroom home featuring breakfast room off kitchen, formal dining room, main floor family room, fireplace, two bathrooms one with whirlpool, hardwood floors, French doors, leaded windows, central air, garage — this home is loaded! $129,900. (C-1327).

7 ST. LAWRENCE
INGLESIDE

Lovely 2 plus 1 bedroom raised bungalow overlooking the St. Lawrence River. Dining room, eat-in kitchen, rec. room, whirlpool tub, huge closets, skylight, garage — this home has it all including 3 years remaining on HUDAC. Priced at $109,500.00. (C-1307).

221 VICTORIA ST.
LANCASTER

2 plus 1 bedroom sidesplit on a well treed lot. Patio doors from dining room, sunken living room, cozy family room with woodstove, alarm system — this lovely home is priced at $97,500 and is well worth taking a look at. (C-1339).

For information on any of the above listings
Please Call
JILL MORRELL
Sales Representative.
938-3860

Independent member of
the Canada Trust Franchise

YOU'RE A WINNER!

Check this week's photo above. If you are one of the above, clip out this ad and bring it to the Pizza Dept. at Loeb IGA at 1400 Vincent Massey Drive. You will receive a large, thick or thin crust, 14" Deluxe Loeb Pizza compliments of Loeb IGA and Seaway Shopping News.

Open Mon.-Sat.
8 am - 10 pm





YOU WERE SPOTTED SHOPPING AT...

LOEB IGA

WIN A LARGE 14" DELUXE LOEB PIZZA

Winners Each Week
WATCH
For Your Photo

5-ARTICLES FOR SALE

THE PERFECT WEDDING & SHOWER GIFTS. Hand-embroidered, white coton, pillow cases at $9.95/pr. White cotton guest towels at $4.00 ea. A fine selection of lace placemats & tablecloths. Also, we are the Exclusive Agent for "Folkart" by R. Goyer. Jenny William, 14 Main St., Alexandria, Ont. (613) 525-4226.

GERARD'S USED FURNITURE AND APPLIANCES. We buy, sell and trade. Pick-up/no charge. Mon.-Fri. 9 a.m.-6 p.m. Sat. 9 a.m.-5 p.m. Ingleside (1 mi. west of Long Sault traffic lights). 534-2247.

10/23X/05

KENMORE PORTABLE DISHWASHER for sale. Excellent condition. Call 932-2797.

11/6/5

SLIPPERS FOR SALE ... Ladies ...$3.50 ... Men ... $3.75. Apply 836 York St. (upstairs) front door or call after 6 pm ... 932-9438.

TRUCK BOX dura liner for full size pick up. Call after 6 pm, 347-3141.

11/6/5

BERGERON FURNITURE. 39" box & mattress set, reg. $259 for $169/set. 54" box & mattress, reg $289, for $179/set. 1005 First St. East. 932-2214.

6/5x/5

KELLY'S SMALL ENGINES. Open 7 days a week. Guaranteed work. Fair prices. 932-9450.

LANOUE'S USED FURNITURE. Visit us at our new location. 3469 St. Andrews Rd. We buy & sell. Call 938-9794.

5 KITCHEN SWIVEL CHAIRS, curved back, floral green. $20.00 each. Call evening 6-10 938-2744.

ssn/daniel

6-ARTICLES WANTED

WANTED: USED REMOTE CONTROL CARS. In any condition. For more information call 936-1076 between 1-9 p.m.

11/13/6

WANTED - USED SOUND SYSTEM. Good quality. Good working condition. Evenings 525-1874.

11/6/6

WANTED: WWI & WWII GERMAN MEDALS, badges, daggers, swords, etc. 932-5185.

5/15x/6

AUCTION SALE
at 1100 Pitt St.
Hope's Garage, Cornwall
NOVEMBER 18, 1989
at 10 am sharp

9-AUTOS FOR SALE

1965 DODGE SCHOOL BUS re-built engine, re-built transmission and rear end. Can be used for hunting or recreational. No rust. From the west. Call 937-4380.

1986 MAZDA FOR SALE ... Excellent condition. 932-5280. Best offer.

10/30/9p

1984 HONDA PRELUDE. Grey, clean, certified, 5 spd. Asking $7,300. Phone 936-9059.

11/6/9p

9-AUTOS FOR SALE

GREAT SAVINGS

1985 CHRYSLER GTS P/S., P/B., AM/FM. Only 39,000 original kilometres. Very good condition. $5,700.00. cert.

1986 NISSAN MULTI VAN. 5 speed. Mint condition. $8,900.00. cert.

TROTTIER SALES CENTRE
Hwy. 34 South, Alexandria
525-1925

EXCELLENT CHOICE

1981 E350 Cube Van, 14 ft. box, 460 V8 auto., 90,000 km. Excellent condition. $7,500.00.

1986 GMC Pickup, 305 V8 auto. Excellent condition. $8,550.00.

S.G. WELLS & SONS LTD.
Ingleside
537-2287

TOW TRUCK. GMC 1 ton. 440 Holmes wrecker w/PTO wynch. Excel. body, good mech. Price $6000. Avail. w/hydraulic or mechanical wheel lift for additional cost. Call Mike's Automotive. 534-2920 or (after 6 pm) 938-1458.

10/2x/9

THE AFFORDABLE IRD ECHOSTAR SRD-4000
- Built-in Antenna Positioner and VideoCipher® II Descrambler with totally transparent operation.
- Full-Function Infrared Remote Control
- Direct Channel and Satellite Access
- Volume Control

PRECISION T.V. One Mile East of Ingleside 537-2006

Nintendo®
BACK TO THE FUTURE
Game Cartridge $59.95
ALL OTHER TITLES
20% to 25% off
Nearly 100 Titles to Choose From
MAXX-iT computer and technology products
155 Montreal Rd.
Cornwall, Ont.
937-4610



If you become disabled, are you financially protected?
ARE YOU SURE?

Can you get back to work gradually and still maintain your income? Are your benefits inflation-indexed? Will your coverage protect against extended disability?

If you haven't thought about protecting your income for some time, you may be surprised at what's available today.

Great-West Life's disability income programs offer more for you—even if you are 'protected' now. And especially if you aren't.

Call me, and let's discuss protection shaped to answer your needs.


Gailand Poapst CLU,CH FC


Mark McDermid

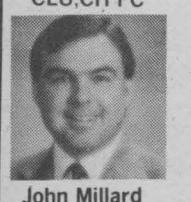
John Millard

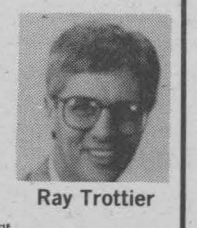
Ray Trottier

THE Great-West Life ASSURANCE COMPANY
14 3rd St. E. 932-3137

? What Is The Right Combination To Do Quality Collision Repairs??

I Specially trained personnel continuously updating skills with Blackhawk Unibody repair equipment.



II Sikkens Paint Products imported from Holland for the hard wearing new coat.

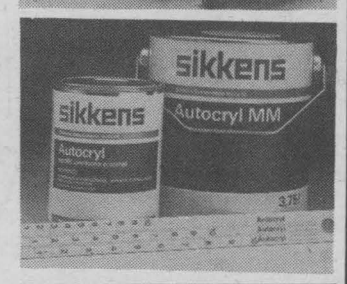

III Spray Bake Paint Booth & Oven to ensure a Factory Finish, so your car looks as good as the day it rolled out of the factory.

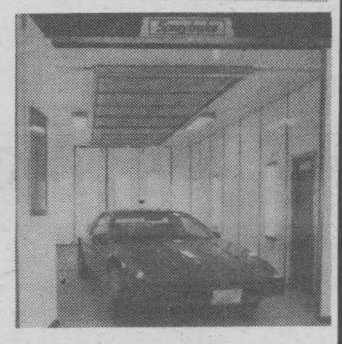

IV All repairs covered by Written Guarantee and Customer follow up to ensure customer satisfaction.

UNITECH HAS THE COMBINATION... — WE GUARANTEE IT!

UNITECH Collision Repairs "Choose The Best"
Corner of 7th & Pitt Cornwall
933-5166

HERE'S MY CARD-
WEEKLY BUSINESS CARD FEATURE

PLEASE CLIP THESE BUSINESS CARDS FOR FUTURE REFERENCE

CHANTEE'S CREATIONS
Men & Women
Sewing & Alteration Services
Including Large (18 & up)
Home Service
Costumes
933-0949

FORD'S JEWELLERS LIMITED
155 PITT ST., CORNWALL, ONT.
933-2921

RELIABLE VACUUM CENTRE
- We repair most makes -
- Fast & courteous service
- Free pick-up & delivery
- Bags - Filters - Hose Repairs

609 Montreal Rd. 933-3205

CHARLEBOIS ENTERPRISES
Snow Removal Contracts
1989-90 Season
Seasonal Contracts for Private Driveways Industrial & Commercial
Call 932-3831
PARKING LOT SANDING

Lancaster Pharmacy
QUALITY PHOTO FINISHING
24 Hr. Service
209 Military Rd. 347-3971

CORNWALL FURNITURE REFINISHING
Complete Furniture Repair & Refinishing Services
Free Consulatations
1126 Paul St. 933-8200
(Behind Leduc Shopping Centre)

SEND IN YOURS

SCUTTLEBUT



Hey, Diane Theoret ... your clients from Lindor are looking for you! Xmas is coming ... & we need clothes!!

What a variation of costuming up for Hallowe'en ... Sarah Wallace as "chicken-pox"!! Hope you're feeling better!!

WE NOW SELL NEW & USED Nintendo GAMES
938-1888
ONE STOP VIDEO
OPEN 8 a.m. to Midnight 7 Days A Week
FREE POPCORN
NEW RELEASES
— Ernest Saves Christmas
— Hulkamania IV
— Three Fugitives
— Scenes from a Class Struggle in Beverly Hills
— Leviathan
— Dead Bang
Right Next To Wash & Dry Laundromats
Heritage Plaza, Pitt & Tollgate

Gazette Hockey Draft as of Friday November 3, we have Gary Douglas (Accesoware) in at 125 place with 217 points, Wayne Helps (T.D. Bank) in at 321 place with 212 points. If we missed anyone in the area, give Sammy a call at 933-0014 and we'll keep you posted weekly.

Barbara's Flower Boutique
One of a Kind Christmas Silk & Dried Arrangements
Hurry for Best Selections
213 Cumberland St. 933-5902

Worth waiting for & finally open ... The Edgewater in Summerstown ... specializing in fine Tex-Mex!!

See where the Big Brothers/Big Sisters Bowl For Millions fundraising is once again in the planning stages.

New book on the shelf for boaters this Christmas. "On the Outside Looking In From 6 Feet Under' by Billy Upper, narrated by Linda.

Rumour has it Glen Services will be sold to Brown Family Catering of Kingston.

Stefan & Cathy Kolbinger proud parents of a new baby boy, Michael Tony, born last Saturday.

New specialty gift basket outlet open in Cornwall. Good luck to Linda Wilson and Brenda Shaver and Bug-A-Boos.

Women Do It Neater
Wallpapering, Painting & Decorating Ideas
Only 8 Decorating Weeks Before Christmas
Don't be disappointed — Book now!
937-0955 Free Estimates 937-0741

See where Doug Pope of the Kinsmen Club is trying to eliminate smoking at the meetings

Knights of Columbus Annual Oyster Party this Saturday, November 10, 1989.

Ron Ward has left Cornwall for ever. He has returned to Cleveland and opened a mobile canteen business.

New C.I.B.C. Branch opening soon in Cornwall.

Rumour has it a new Chrysler dealership is coming to Cornwall in January.

Fast recovery to Wayne Horn from Rick Herrington and the boys.

Home hardware
Presents
THE FEATURES. THE PRICE. THE VALUE.
Magic Chef® APPLIANCES
AT PRICES EVERYONE CAN AFFORD
Ingleside Shopping Plaza Ingleside 537-2233
Pitt & 13th, Cornwall 932-3225

From the Crowder family to the nice folks at Ruest Restaurant. "Never have we been treated so well at a restaurant ... your waitress is truly a gem."

Your PRESCRIPTIONS will now be filled at our NEW LOCATION
440 Main St. S.
(next to IGA)
Hours: Mon.-Fri. 9-9
Saturday 9-6
Sun. & Holidays 10-5
Glengarry Pharmacy
Safwat Milad Pharmacy Ltd.
525-3882

Why is it Ian Wilson will not show Jim Shea his salesbook??

Sammy's thought of the day: Will Zsa Zsa Gabor be getting her personal plates done by Jim Bakker??

Laurencrest banquet coming November 17, 1989.

Knights Of Columbus
Ontario Council 755
Cornwall
ANNUAL OYSTER PARTY
Oysters - Oyster Soup - Buffet
Friday Nov. 10, 1989
K of C Hall - Amelia St.
6:30 pm
Tickets $15.00 per person
Members & Guests
Tickets Available at Bar

New fuel bar manager at Fifth Wheel Truck Stop. Congratulations Norm on your promotion.

Congratulations to Louise and Earl Jodoin on the birth of their baby boy. A new player for the baseball team, Earl?

GAUTHIER ANTIQUE REFINISHING
We Buy, Sell And Trade Antiques
352 Montreal Rd.
936-0722 936-2377
OPEN MON. TO SAT.

Next week you will see "HOME TYMES", a quality home 'magazine' from Seaway Shopping News.

SAVE $1000.00
SATELLITE DISH
with • 10 ft. Dish
• Positioner Arm
• General Instrument Receiver IRD 2400
FACTORY DIRECT SAVINGS
Call Us Today
PAUL STEWART ELECTRONICS
R.R.1 Williamsburg 448-3415
Morrisburg Mall 543-2236

See where Jimmy Carson is going home to his mommy and daddy and his favourite pizza

It cost the Canadian taxpayer $10,100 for art rentals for the Prime Minister's house last year and $11,760 for the opposition leader's house. Does this mean Geills has more expensive tastes than Mila???

Proud ... proud ... Sylvie & Jean Charles Renaud with the arrival of Shelby Christing, 8 lbs. 6 oz., Oct. 28th, 1989 at 7:00 am. But even prouder ... Auntie Lyn Delage!

Cornwall — you deserve to take a bow. The Skate Canada event was just superb. Visitors from all over had nothing but praise for Cornwall's hospitality.... from hotel keepers, restauranteurs, the Civic Complex staff, to the hundreds of volunteers and organizers ... you were all just great.

• CHRISTMAS PARTIES
• STAFF PARTIES
• OFFICE PARTIES
NOW IS THE TIME TO BOOK
Call Ross or Dominic
Violi's
204 Center St., Massena
RESERVATIONS: 315-764-0329



SOD TURNING CEREMONY

(Photo Courtesy of Glengarry News)

On Saturday, October 28th, officials, dignitaries and friends gathered for the official sod-turning ceremony for the Glengarry Hall of Fame. Thirteen years in the planning has finally come to bear fruit as construction begins. It is expected to be completed in time for the 1990 Highland Games.

(L-R) Bill Campbell, Stanley MacDonald, oldest living inductee & speed boat record holder officially "broke ground", and Angus McDonell, co-founder.

Mr. Catering
MR. BABY BEAR CATERING
For All Occasions
Book Your Parties Now!
938-3150

Titus Mountain is planning on opening November 15th this year. They're going to start making snow as soon as possible.

Have Your Home Movies 8 mm, SUPER 8 SLIDES, PHOTOS TRANSFERRED TO VIDEO
We'll Include Music, Titles, Editing
KAV
AUDIO-VIDEO PRODUCTIONS
933-0472

Rumour has it the police were at Jack Haines house Halloween night for a masked man scaring young trick and treaters. Then they realized it wasn't a mask and left.

A New Idea At A Price You'll Like Limited offer

BUY 6 WEEKS GET AN ADDITIONAL 3 WEEKS ... FREE

BUY 13 WEEKS GET AN ADDITIONAL 6 WEEKS FREE

BUSINESS & SERVICE DIRECTORY

AIR DUCT CLEANING

BREATHE CLEANER AIR. Improve furnace efficiency. Call Steamatic for free estimates & superior results. 932-4595.
jan/1

BOARDING

STARDUST KENNELS Boarding facilities for dogs and cats. Reasonable rates. Spacious kennels, leash walking, large runs. For more info. call 984-2636.
3/12/busp

CARPET

CARPET CLEANING

STEAMATIC. Professional top quality results on carpets & furniture. Biodegradeable products only. Free estimates. 932-4595.
jan/1

CERAMICS

CHAIR CANING

CLOWNS

ELECTRICAL

ENTERTAINMENT

FIREWOOD

FURNITURE

GIFT BASKETS

Specially Designed For Each Occasion
Never the same. Prices for every budget.
Order Now. BUG-A-BOOS 938-0841.

HEARING AIDS

MASONRY

NURSERY SCHOOL

CHILD'S PLACE offers half day programs for ages 2 1/2 to 5. Play time, arts & crafts, activities, music & story times. Reasonable rates. Call 933-1910.
mar/12

REMODELING

SATELLITE SYSTEMS

CHANNEL MASTER. General instrument, complete systems. Discover satellite TV. Lloyd Renaud TV, Martintown. 528-4471.

TV & VCR REPAIR

AUTHORIZED SERVICE CENTRE for Panasonic, Hitachi, Technics, TV's, VCR's, stereos. Also repairs to most makes of TV's & VCR's. Cameron's Furniture, TV & Appliances Ltd. 3050 Pitt St. N. 932-2751.
mar/12/sd

9-AUTOS FOR SALE

1980 BUICK PARK AVE. Loaded. Safetied. Snowblower (10 hp), excellent condition. Heavy duty (1 hp) motor. Apply 824 Kenyon Cr. or call 932-0019.
11/13/09/P

1979 PINTO. Automatic, blue, sun roof, good condition. Call 932-3387 or 933-4013.
9/18x/9

1987 HONDA CIVIC CRX Si, black, 5 yr. unlimited warranty, 39,000 kms. Power sunroof, excellent condition. 932-5156.
7/31/9

1985 Plymouth Reliant, sunroof, extra clean. Only $4,395.
1987 Plymouth Turismo. Low mileage. $6,295.
1986 Chevrolet Celebrity, 2 door. $6,795.
1983 LTD Crown Victoria. Fully loaded. $6,495.
1983 Toyota Camry. 5 spd., super clean, well equipped. Only $6,195.
CALL WAYNE AT 938-8078.
Above vehicles safetied with a full 12 month, 20,000 km warranty.

Thinking of Buying A New or Used Car? *Give Me A Call*



MICHAEL J. STILES
Sales Consultant
For All Your Transportation Needs
Cornwall Motor Sales
1989 LTD.
Brookdale & 401
933-0671

10-AUTOS WANTED

WANTED - 1981 FORD MUSTANG for parts. 932-3780.
10/30x/10k

13-BUSINESS OPPORTUNITIES

EXCELLENT OPPORTUNITY for owner/operator to purchase a Maison du Popcorn Store in the new St. Lawrence Centre Mall, Massena, N.Y. Opening Aug. 1990. Gourmet popcorn in 28 flavours plus fresh fruit hand-dipped in chocolate & Italian Ices. high volume & high profit business. Call William Abate, Vice-President. 203-886-0360 (U.S.A.)
11/6/13

16-ANTIQUES

8 PC. ANTIQUE DINING SET. 1919 Queen Anne Style. Solid walnut, just refinished. Asking $2500. Call 938-7381.
11/13/16/V

17-HOME SERVICES

BAKING IS MY HOBBY, cheesecakes are my passion. Black Forest, Chocolate, Liqueur, Marble, Plain. 933-7209.
11/13/17

NO CHARGE. We pick up, at no cost to you, unwanted refrigerators, stoves and furniture. Mon.-Fri. 9 am to 6 pm, Sat. 9 am to 5 pm. 534-2247.
10/23x/17

POST-HOLE DIGGING. B.I.T. Ent. 932-1774.
5/8x/17

STAR MAINTENANCE
Professional Window Cleaning & Carpet Cleaning
932-2186

20-FARMERS MARKETS



APPLES

NOVEMBER HOURS
10:00 am to 5:00 pm
Saturdays & Sundays
9:00 am to 5:00 pm

- Cortland
- MacIntosh
- Spartan
- Empire
- Northern Spy
- Russets

EXPECTED CLOSING DATE DEC. 3/89

Fresh pressed cider, homemade style Apple Butter, Jams, Jellies & Pickles

MARLIN ORCHARDS & GARDEN CENTRE
Hwy. No. 2
7 km East of Cornwall
931-1213

SERVICE DIRECTORY

BUY 6 WEEKS GET AN ADDITIONAL 3 WEEKS... FREE

BUY 13 WEEKS GET AN ADDITIONAL 6 WEEKS FREE

$4.00 WEEKLY 15 WORDS OR LESS

$1 Per Each Additional 5 Words Or Less!

(1) $4.00	(2) $4.00	(3) $4.00	(4) $4.00	(5) $4.00
(6)$4.00	(7) $4.00	(8) $4.00	(9)$4.00	(10)$4.00
(11) $4.00	(12)$4.00	(13)$4.00	(14) $4.00	(15)$4.00
(16)$5.00	(17)$5.00	(18)$5.00	(19)$5.00	(20)$5.00
(21)$6.00	(22)$6.00	(23)$6.00	(24)$6.00	(25)$6.00

Service Directory Ads are placed under a heading we have already listed, or under a heading of your choice. (provided their is no similar heading!) -Limit 16 Letters.

Service Directory Ads must be accompanied by full payment at time of insertion.

MINIMUM OF 6 WEEKS

RUN MY SERVICE DIRECTORY ___6 wks. ___13 wks. ___26 wks. ___52 wks.
Heading Choice Is _____ (16 letter limit)
Wkly. Rate $_____ x No. Of Weeks_____ = Amount Enclosed $_____

(No Copy Changes After 1st Insertion)

Seaway Shopping News 8-6th St. E.,

9-AUTOS FOR SALE

1984 MERCURY LYNX hatchback, 4-spd., stnd. Never winter drive. Grey ext. w/burgundy int. Good shape. Safetied. $2200. Call 537-2023 or 534-8818.
11/06/09/P

1980 FORD 1 TON PICK UP truck. Dual wheels, many new parts and tires. Telephone 937-0375.
11/6/9p

1980 OLDSMOBILE CUTLASS station wagon. Asking price $800. Offers will be considered. Please call 938-9521 between 5 & 8 pm.
11/13/9

CHEV. BEL-AIR 1968 ... in excellent condition. Low mileage. Never run in winter. Phone 932-3321 or 528-4608 after 7 pm.
11/6/9

1975 FORD 3/4 TON. $350 or B.O. As is. After 5 pm. 932-8507.
11/6/9

1985 DODGE CARAVAN SE. This 5 pass., auto. trans., w/4 cyl. eng. is ready to go & is priced very low, so call today at Alexandria Motor Sales. 525-4900 or 347-7521.
11/6/9

1985 RENAULT ALLIANCE, 4 dr., auto. trans., $3995. 1983 Olds 88, 4 dr., V-8, auto. trans., $4995. 1980 Pontiac Lemans, 2 dr., V-6, auto. trans. 1980 Ford P/u, 6 cyl., auto. trans., $2500. 1979 Mercury Marquis, V-8, auto. trans., 98,000 km, $1995. Four 12-15Lt tires on 15" 6 hole white spoked GM rims. Linton Systems, 335 Balmoral Ave. 8 am - 5 pm. 938-1226.
11/13/9

1982 NISSAN ... 5 spd., std. Sell or trade for small house trailer. Call 932-2010.
11/6/9

1988 PONTIAC TEMPEST. This week's special is this 1988 Tempest w/4 dr., auto. trans, PT & am/fm stereo. It is priced to sell, so hurry in today at Alexandria Motor Sales. 525-4900 or 347-7521.

20-FARMERS MARKETS

FIREWOOD, CEDAR KINDLING, cedar fence posts, goat kids for sale. Call after 7:00 pm, 538-2307.

29-GARDENS & NURSERIES

TOP SOIL. Stone, stone dust, fill. Delivered in one ton dump truck. Telephone Garry's Light Trucking. 933-5657.
10/30/29

CEDAR FENCE POSTS. Clothesline poles, rails (2x6x8 and 4x4x8). Cedar D-4S also fireplace wood (hardwood). Call 938-6025.

30-GUNS

L & M GUNS REG'D. Firearms bought, sold, traded & repaired. Top quality outdoor cold weather clothing & footwear. Your Browning Dealer for the United Counties. RR 1, Cornwall. Tyotown Rd. between Boundary & Purcell Rds. 931-2010.
8/24x/30

MOSSBERG, MODEL 1850-A 20 ga., bolt action, $175. Remington "Game Master", model 760. 30-06 spring w/brown carrying case, $450. Phone 938-8609.

31-HELP WANTED

URGENTLY REQUIRED. Babysitters of all ages needed ... in Cornwall, Long Sault, Ingleside, Martintown, and Lancaster. Call Cornwall Babysitting Service 938-2934.
11/6/31

I WANT MOVING JOB DONE. You will need a cube van or other closed vehicle. Flexible hours. Call 984-2256.
11/6/31/C

CONVENIENCE STORE requires part-time help. Evenings weekends & some days. Mature, honest, reliable. Experience preferred. Call 938-6707.

HOUSEKEEPER WANTED ... age between 55-60. Clean, honest, sober, bilingual. To live in or by the day. Call 932-7781.
11/6/31p

FAMILIES WANTED to provide a caring home to a developmentally handicapped adult. Financial compensation provided. Contact: Family Home Program, 937-3072.
mar/90/ 1

32-HOUSES FOR RENT

3 BDRM HOUSE. 26 6th St. West. $650/mos. All utilities included. 937-3697.
10/30/32nc

33-HOUSES FOR SALE

COUNTRY HOME. 3 bdrm, airtight stove, approx. 1500 sq.ft., 2.13 acres, small barn. 30 min. to Cornwall or Ottawa. $75,000. Call 538-2638.
11/6/33

NEARLY NEW, attached, (townhouse) 3-bedroom, 2-bathroom, in Long Sault. Negotiable $77,900. Early possession. Phone 534-8530.
11/13/33/V

35-HOUSES WANTED TO RENT

WANTED TO RENT Unique living space-apartment or house with 2 or 3 bedrooms and space suitable for artists studio. Outskirts of town preferred. Reasonable rent, quiet reliable tennant. Please call 933-2312 if you have such a place.

To Place your Ad Call 933-0014

42-MACHINERY

TRACTORS FOR SALE ... 1 Ford 8-N, w/blade. 1 Case Tractor w/blade. Both in excellent condition. For more information call 938-6025.

43-MARINE EQUIPMENT

I MARRIED MY WIFE for her chain saw. She married me to find the address of West System supplier. Why, Plastics of Ottawa, of course. 216 Pretoria St., 235-1465.
11/6/43

48-MOVERS, STORAGE

U-DO-IT STORAGE. Save money on heated storage by renting a room and handling your own goods. A division of St. John's Transfer, 150 Edward Street. Phone 933-1492.

MOVING Boxes for sale. St. John's Transfer, 150 Edward St., Cornwall. Telephone 933-1492.

CAR STORAGE ... Winter storage for cars, boats, motorcycles. Call 936-1458 or 933-3581.

GIVOGUE KITCHEN CABINETS
"THE KITCHEN CABINET PEOPLE"

Oak & Melamine Kitchen Cabinets & Vanities
George Gordon, Prop. will travel that country mile for you.
FOR FREE SHOP AT HOME SERVICE PLEASE CALL
932-4033/933-6169

AMT LEASING
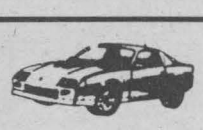
LONG TERM LEASING ON ALL MAKES OF CARS & TRUCKS
SOME PRE-OWNED CARS FOR SALE
ORDER YOUR 1990 NOW!
CALL CHRIS EDGELL
127 A Augustus 932-7368

KALRIM CYCLES & SPORTS
Exlusive Raleigh Dealership
Repairs to all makes of bicycles
Out Of The Way, Less To Pay
R.R.1 Boundary Rd., Cornwall 937-4488

CHATEAU St. Jerome
BAR-BQ CHICKEN & RIBS
FREE DELIVERY
Take Out Menu
10% Discount on Pickup Orders
1232 Brookdale Ave.
933-1066

AFTER THE GAME STOP IN AT OUR SHOP
SUBWAY
OPEN: 11 a.m. to Midnight, Sun. to Wed.
Thursday, Friday, Saturday, 'til 2 a.m.
1007 Montreal Road
938-6882

MICHELIN
Because so much is riding on your tires.
go with GUINDON
des gens de chez-nous
1300 Pitt St. 933-6763
Apple Hill 527-2844

JEAN COUTU
DISCOUNT PHARMACY
OPEN 365 DAYS A YEAR
Corner of Pitt & Ninth

See Our Tremendous Selection Of
WESTERN BOOTS

from $119.99

FIFTH WHEEL AUTO/TRUCK PLAZA
1901 McConnell Ave. 933-8363
John Slaney

GUESS WHAT?
BALLOON BOUQUETS & GIFT BASKETS
ANY OCCASION DECORATING
LARGE SELECTION OF UNIQUE GIFTS
CARDS TO SUIT ANYONE'S HUMOUR
DELIVERY AVAILABLE
936-1530
1916 Pitt (At TollGate Rd)

GTS GLORIA'S TRAVEL SERVICE
"Your Pleasure Is Our Business"
Fully Computerized
135 Montreal Rd. 932-2224
John Slaney



AC OIL FILTERS
BOURKS IGNITION
447 11th St. W. 932-1194

Thursday, Nov. 23 v. Belleville Bulls "Nutri-System" Night

WIN
WEEKLY TICKET DRAW
Here's How: Go through all the ads on this feature and find the 3 ads that have the name of the featured Royal on them. Only send in the ads with the 3 names to: Royals Tickets c/o SSN 8-6th St. E., Cornwall, Ont. K6H 2N4. Winners will be notified by phone the day before the next game. Entries to be into SSN no later than 4 p.m. Wednesday.
ENTER TODAY!
ROYALS

John Slaney No. 27

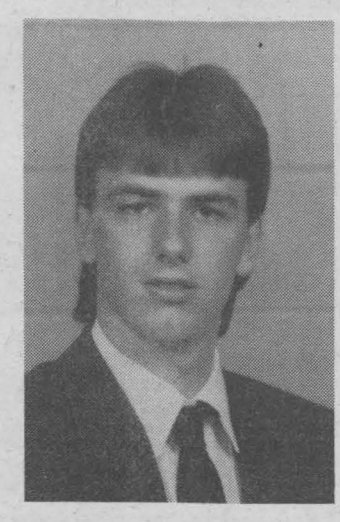

Position: Defense
Hometown: St. John's, Newfoundland
Age: 17
Height: 6'
Weight: 187 lbs.
1988-'89 Stats:
GP: 66;
G: 16; A: 43;
PTS: 59; PIM: 23

John was the top scoring rookie defenseman in the OHL last season and he continues to thrill the Civic Complex faithful this season with his slick puckhandling and smooth skating skills. John attended a tryout camp in August for Canada's National Junior Team along with Owen Nolan.

Last year he became the first Newfoundland native ever drafted in the first round of the OHL draft and next year he could become the first Newfoundland native picked in the first round of the NHL draft.

Thursday, Nov. 23 v. Belleville Bulls "Nutri-System" Night

CMS
Cornwall Motor Sales (1989) Ltd.
Brookdale & 401
933-0671

WORK WORLD
20% OFF SELECTED LADIES WEAR
Cornwall Square
938-2554

CORNWALL ROOF TRUSS LTD.
White Vinyl Siding $69.95 sq.
Stock Windows 60% off
932-1416
900 BOUNDARY RD.

LOOK GREAT FOR LESS
GIANT TIGER
837 PITT STREET
Corner of Ninth
CORNWALL, ONTARIO
John Slaney

MEXICALI ROSA'S SINCE 1979
ASK ABOUT OUR FREE WINGS
on Wednesday night in the bar area
Starting at 9:00 pm
NEW FIESTA ROOM NOW OPEN
58 Pitt St. 937-3000

OLCO
FULL SERVICE GAS STATIONS
• 1313 Brookdale Ave.
• 910 Montreal Rd.
• Glen Walter, Hwy. No. 2
Ongoing Promotion
TOOLS/FOOD Keepers
With Minimum Gas Purchase

ZENITH
MITCHELL ELECTRONICS
1410 PITT ST.
933-3133

CORNWALL RADIATOR
SALES & SERVICE
NOW AT Boundary Rd. & Marleau
932-3883
AFTER HOURS...938-8247

A&W
FREE FRENCH FRY
(regular, reg. price .95¢)
with every Chicken Grill Burger
purchased with this coupon
Both Cornwall locations
ONE COUPON PER SANDWICH

49-NOTICES

PIANO TUNING, repairs, rebuilding, 21 yrs. professional experience. Highest quality work. Excellent references. Peter Kilpatrick 527-3366.

FOOT CARE - (by a R.N.) - Callus - Corns - Nails. By appt. 932-8450.
11/6x/49

MUSIC LESSONS: guitar, violin, bass, banjo, mandolin. Also one Exchoplex for sale. New, was $400. Now, only $180. Call 932-1347.
11/13/49p

51-PERSONALS

COLLECTOR WILL BUY old soft drink bottles, old prints, advertising items, odd nik naks, old space toys & robots. 938-6707.
6/5x/51

WE CAN HELP! Small Claims Court. Landlord and tenant matters, Incorporations, Change of Name, Pardons, Workers' Compensation. Professional Paralegal Services at affordable prices. 936-2161.
5/29x/51

ANYONE INTERESTED in joining a group for weekend get-togethers, reading, plays, writing stories, perhaps acting, please reply to Box 2623, c/o Seaway Shopping News, 8-6th St. E., Cornwall K6H 2N4.
11/6/51

MODEL NEEDED. Amateur photographer requires model. All photo sessions will be paid. Please send photo & phone number to: Seaway Shopping News, Box 204, 8-6th St. E., Cornwall, K6H 2N4.
11/13/51

52-PETS, LIVESTOCK

HUMANE SOCIETY. Right now the Humance Society has 30 dogs and 40 cats looking for a good home. Give us a call and pick up a "friend". 936-0072.
10/23/52/NC

BEAUTIFUL PUPPIES, Poodles, Toy Pomeranians, Lhasa Apsos, German Shepherds, Great Danes, English Setters, others. Bridalwood Kennels. Hwy. 43, second farm east of Highland Road. Call 1-527-2074.

MANX CAT FOR SALE (tailless breed) Beautiful black and white female, fluffy, with rabbit tail, 8 months old. $50.00 firm. Phone 933-2312 Monday or Tuesday. To a good home only.
10/23X/52TN

PURE BREED PUPS. German Shepherd. No papers. 6 weeks old, $100. Beagle pups, 6 weeks old. Pure breed. $75.00 while they last. 932-1048.
11/13/52

REGISTERED QUARTER HORSE gelding, 12 yrs. old. Palomino. Western. Pleasure trained. Quiet. $600. Call 347-7459.
11/06/52/P

LOST: ORANGE AND WHITE LONG HAIRED MALE CAT. From the area of Notre Dame & 12th St. Answers to the name of Seymour. Call with any information 932-0858.

54-ROOM AND BOARD

FREE ROOM & BOARD provided in exchange for light housekeeping. Summerstown area. Call Jack (days) 12-6pm at 347-3084.
11/6/51

ROOM & BOARD WANTED ... for young man in late 20's. Non-smoker & non-drinker. Have references. Call 932-7760.
11/13/54

55-ROOMS FOR RENT

TWO ROOMS - One $50.00, one $60.00 weekly. Completely furnished plus fridge & stove, TV & cable. Private entrance. Men only. Welfare recipients welcome. Call 937-0912.
10/30/55

65-TRAILERS, CAMPING EQUIP.

TRAILERS FOR SALE. Skidoo trailers, boat trailers and utility trailers. Also custom made trailers. For info. call 932-1876.
11/6/65

1976 LIONEL HARDTOP TENT TRAILER. Equipped w/2 burner stove, icebox, sink, water tank, holder, blind-type canopy, elect. hook up. Sleeps 6. $1500. Call 937-3027.

WATCH OUT FOR CHILDREN CROSSING

HODGINS CITY CENTRE
812 PITT STREET, CORNWALL

UPPER CANADA GALLERY OF FINE ART
Hodgins City Centre
812 Pitt St.
936-9282

Dealing In Original Works By Local and Eastern Ontario Artists
— *Presently Featured:*
— *Margot Bentley*
— *Esther Bryan*
— *Leonard Gerbrandt*
— *Roland Labelle*
— *Dora Lee*
— *Ron Zohar*

salon funéraire wilson funeral home
822 Pitt Street, Cornwall, Ontario K6J 3S2
1-613-938-3888
"CANADIAN INDEPENDENT"
Allan Wilson Owner/Director
Ronald Wilson Owner/Director

THINKING OF MOVING??
. . . Come Join Us!

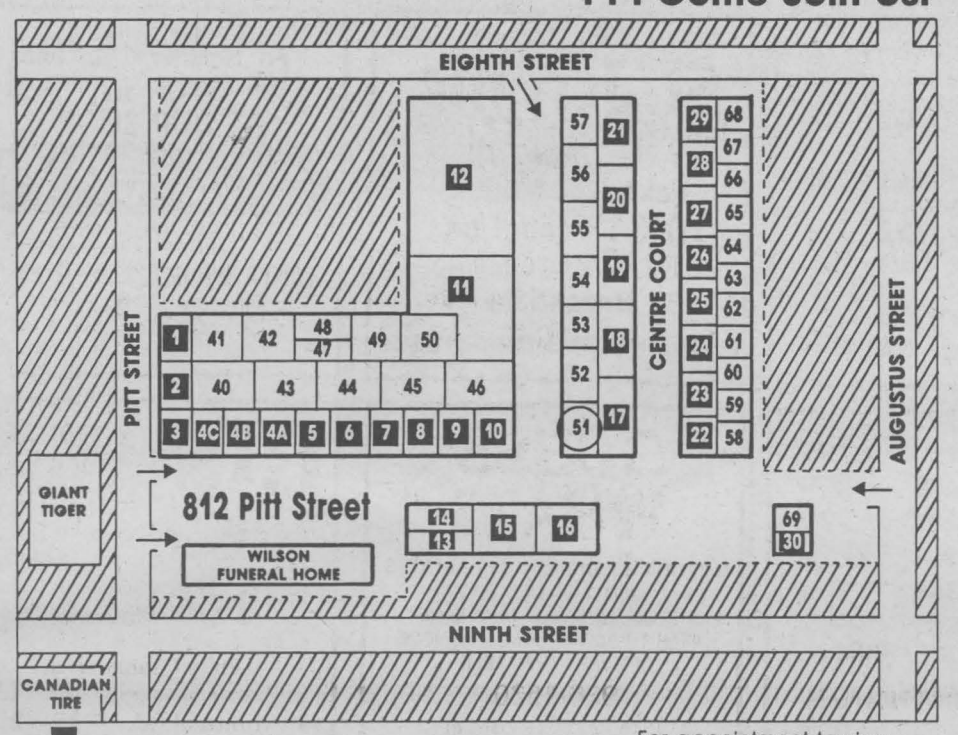

HODGINS CITY CENTRE
812 PITT STREET, CORNWALL, ONT.
For appointment to view or further information contact: **BOB HODGINS 938-2576** or Evenings & Weekends **347-3931**

• DIRECTORY •

LOWER LEVEL
1 Brisson & Girard Ins. Agencies Ltd.
2 Marilyn Gowan Management Accounting
3 Lucie Besner Denture Therapy Clinic
4c
4b Cook's Delight
4c
5 AVCO Financial Services
6
7 Rhodes Cycle Boutique
8 Berry's Pet Foods
9 Marilyn's Aerobics
10 St. Lawrence Orthopaedics
11
12 Sign-It Quality Signs
13
14 Frank's Barber Shop
15 Seaway Chiropractic Clinic
16 Kim's Mobile Locksmith
17 Coffee & Creams
18 Diet Centre
19 Real Plants Les Vraies Plantes
20 Harry's T.V.
21 Seguin Assembly
22 Shear Flair Family Hair Care
23 KAB Gift Boutique
24 MacCulloch F-1000 Photo
25
26 The Table & Chair Boutique
27 Upper Canada Gallery of Fine Art
28 **Gillet Upholstering**
29 I.B.M. Canada Ltd.
30

UPPER LEVEL
40.
41. Community Living Stormont County
42. Seaway Telecommunications
43. Traces Alarm Protection Group
44.
45.
46.
47.
48.
49. Lise's Slender You
50. Community Living Stormont County
51 Forget & Hodgins Construction and Rental Office
52.
53.
54.
55.
56.
57.
58. Kirby Cornwall
59.
60.
61.
62.
63.
64.
65.
66.
67.
68.
69.

HARRY'S T.V.
937-4884
Repairs to most brands
Free Estimates on Carry-In
10% discount on repairs with this ad

LISE'S SLENDER YOU
• Toning Tables • Body Wrap
• Tanning • Hair Stylist
• Waxing • Sauna Massage
937-3444

LES VRAIES-PLANTES-REAL PLANTS
"Your Green Plant Specialist"
937-4487

Kim's Mobile Locksmith Service
Commercial - Industrial -Residential
Keys Duplicated - Service Safes - Dead Bolts - Complete Line of Locks and Padlocks
24 HR. EMERGENCY SERVICE
JOHN LEROUX
932-7382

(613) 936-0919
LUCIE BESNER B.Sc., D.D.
DENTUROLOGISTE
DENTURE THERAPIST

KAB Gift Boutique
ONLY 7 WEEKS 'TIL CHRISTMAS
Order Your Custom Made Christmas Baskets Now!
938-8840

SEAWAY TELECOM LTD.
Telephone Systems
nt northern telecom
MITEL Quality Dealer
937-3036

CORNWALL
Kirby
SALES & SERVICE
936-9238
Get A FREE RUG SHAMPOO
with our compliments
from now 'til Xmas
BOOK NOW!

NOW LOCATED IN UPPER LEVEL CENTRE COURT HODGINS CITY CENTRE
Box 1A6 City Centre
812 Pitt St.
Cornwall, Ont. K6J 5R1
FORGET & HODGINS CONSTRUCTION
B.M. (BERNIE) FORGET R.M. (BOB) HODGINS
1-613-938-2576

Sign it
A DIV. OF COTNAM & BEAUDETTE DESIGNERS INC
Contemporary & Traditional Designs
812 PITT ST. CITY CENTRE 933-7447

1-NOVENAS

SAINT JUDE Thank You for favour received. D.W.

THANK YOU ST. JUDE and the Sacred Heart of Jesus for answering my prayers. P.C.

2-APARTMENTS FOR RENT

NOT A PALACE BUT CHEAP, clean and central location. Small downstairs 2 bedroom apartment. 411 Water St. E. Available Nov. 1/89. $225 monthly plus utilities. Call 932-1765.

11/6x/2oa

NOW OPEN
Gerard's Used Furniture
& Appliances
Mon.-Fri. 9 a.m.-6 p.m.
Saturday 9 a.m.-5 p.m.
534-2247 Ingleside
(1 mi. west of Long Sault Traffic Lights)

★**THE ST. LAWRENCE PARKS** New off-season program at Fort Henry, Kingston, Ont. for the first time in its 51 year history, Fort Henry will be open year round. As a pilot project, the off-season program will run Wed. to Sundays until April, 1990. Tours are available at 10:30, 11:00, 12:30, 1:00, 1:30, 2:00 and 3:00 o'clock. Admission rates are $2.00 for adults and $1.00 for students up to 18 years of age.

BERGERON FURNITURE
LIVING ROOM BONANZA Sale

Love Seat	~~$599~~	$389
2 Pc. Colonial Sofa & Swivel Rocker	~~1399~~	799
2 Pc. Sofa & Loveseat	~~1498~~	899
3 Pc. Sofa, Loveseat & Chair	~~1399~~	799
3 Pc. Sofa, Loveseat & Chair	~~1699~~	1299
Sealy Sectional Sofa Bed	~~1599~~	999
Serta Sofa Bed	~~1089~~	699
Sealy 2 Pc. Sofa & Chair	~~1499~~	999
2 Black Modern Loveseats	~~1598~~	800
1 Damaged Bunk Bed Sofa	~~899~~	350
All Wingback Chairs, assorted colours	~~629~~	359
All Swivel Rockers, assorted colours	~~429~~	289

20% - 50% SAVINGS ON ALL STOCK
1005 First St. E. CASH CHEQUE 932-2214

NO HOOKS.
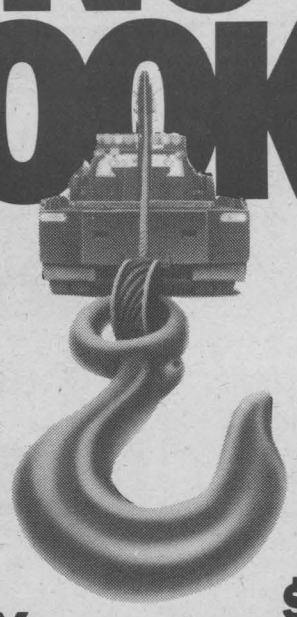
DELCO BATTERY SALE.
FROM **$69.97**
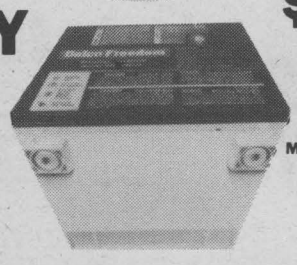
M.S.R.P. Delco Model 71B-60. Retailer may sell for less.
BOURK'S Ignition Ltd.
447 Eleventh St. W., Cornwall
932-1194

Community Events Sponsored by

Canpage Communications Ltd.
24 Hr. Answering Service & Pager Rental
938-3867
408 Pitt St. Cornwall FAX: 938-9645

★ **"HOLIDAY GLAMOUR"** Dinner & Fashion Show, November 9/89, beginning at 6:30 pm at the Priest's Mill Restaurant, Alexandria. Fashions & jewellery by Carm's Ladies' Wear. Footwear & acces. by the Bootique. Proceeds to the Glengarry Memorial Hospital Auxiliary. Tickets may be purchased through participating businesses or members of the Glengarry Memorial Hospital Auxiliary. $25.00 per person included dinner & show.

★ **ROYAL CANADIAN LEGION,** Branch 544, Lancaster. Remembrance Parade and Service on Sunday November 12, 1989 at the cenotaph. 11:00 in Williamstown; 14:00 in Lancaster. All veterans welcome. Lest we forget.

★ **ST. JOHN'S PRESBYTERIAN CHURCH** Annual Christmas Bazaar, Luncheon and Tea. November 8th & 9th at 11 am. Official opening of Bazaar by Mrs. Lorraine Robertson. Early Bird's Luncheon at 11:20, Business Luncheon at 12:10, & at 1 pm Leisurely Lunchers. Limited seating. Reservations 932-7573 or 932-2342. A new feature this year is Family Night Shopping Luncheons $4.50. Fancy sandwiches & little cakes $2.50. For party reservations call 932-4319.

★**SANTA'S SNACK SHOP** Buffet luncheon Sunday, Nov. 12th at Trinity Anglican Church, 105 Second St. West, Cornwall. Sittings at 11:30 a.m., 12:30 p.m. and 1:15 p.m. The menu consists of baked beans, chili, assorted salads, rolls, deserts and beverage. Adults are $5.00 and children under 10 are $2.00. Tickets are available from the church office between 9 a.m. to noon or phone 933-3991.

GREAT SAVINGS

Product of Ont. POTATOES	$5.99 50 lb. bag
Lean Ground BEEF	$1.99 lb.
"C" EGGS	79¢ doz.
Lean Ground PORK	$1.59 lb.
Neilson's 2% MILK	$2.99 4 L
Neilson's HOMO. MILK	$3.89 4 L
Boneless Short RIB ROAST	$2.09 lb.
100% Whole Wheat BREAD	.79¢ 24 oz. loaf
Product of U.S.A. TOMATOES	49¢ lb.
Pan Dandy BREAD loaf	69¢

QUALI FRUIT
231 McConnell Ave.
Open Sunday
Specials in Effect
Nov. 7 - Nov. 11

• No Gimmicks
• Great Everyday Low Prices
• Fresh Meat & Produce

★**AN INVITATION TO PARTICIPATE.** Nov. 6th/89 official "start" of fund canvassing to complete construction of the Glengarry Sports Hall of Fame. Tax receipts issued. Make donation cheque payable to: Glengarry Sports Hall of Fame, c/o P.O. Box 370, Maxville, Ont., K0C 1T0. Or you may contact one of the following directors: Angus H. McDonell, 525-2905; Archibald MacDonald, 931-1016; Bill Campbell, 527-2085; Jim Hill, 347-3170; Duncan MacDonell, 525-3117; Garry Smith, 527-3132; Donald E. MacMaster, 525-3402; Ron MacDonell, 525-2840; Walter Blaney, 527-5629; Murray MacQueen, 524-5628; Cameron MacDonald, 525-1429.

★**THE CORNWALL REGIONAL ART GALLERY** is pleased to announce their upcoming exhibition by the Ottawa watercolour society fellows' travelling exhibition. Displays of mosaic of colour and style. This show runs from Nov. 8-30/89 at the Gallery, 164 Pitt St. Open Tues.-Fri. 10:30 a.m.-5:00 p.m. Sat. 9:30 a.m.-4:30 p.m.

★**WEST END BLOOD DONOR** clinic will be held on Thursday, Nov. 16/89 at C.I.L. from 12:00 noon-5:00 p.m. 130 units required. Refreshments will be served.

★**MARTINTOWN VOLUNTEER FIRE DEPT.** annual Christmas Fund Raising Dance on Sat., Dec. 2nd/89, 9:00 p.m. to 1:00 a.m. at the community centre. No admission, donations-at-door, please.

★**LA LECHE LEAGUE** will hold its next meeting on Wednesday, Nov. 8th at 7:30 p.m. at 433 Anderson Drive. The discussion will include suggestions about nutrition for the nursing mother, as well as information about weaning the breastfed baby. Babies are always welcome. For more information please call Cathy Moise at 932-2956 or France Desjardins at 528-4462.

★**BLESSED SACRAMENT C.W.L.** will hold a craft and bake sale on Sat. Nov. 18/89 from 1-5 p.m. and after all masses on Sat. Nov. 18 and Nov. 19 in the parish hall, Tollgate Rd.

★ **CORNWALL & DISTRICT NAVY VETERAN'S ASSOCIATION** ... Sunday Nov. 5./89 Euchre & Cribbage, 2 pm start. On Wed. Nov 8/89 Ladies' Meeting Ex. at 7 pm, Gen. at 7:30 pm. Friday Nov. 10/89 Teacher's Meeting from 3:30-6 pm. Sat. Nov. 11/89 Remembrance Day Ceremonies, Navy Club at 12 noon.

★ ***BOOKS, BOOKS, BOOKS,* fiction, non-fiction, technical, English or French - will be for sale at St. John's Presbyterian Church, 28 Second St. East, on Friday November 10 from 4 pm to 8 pm and Saturday November 11 from 10 am to 1 pm.**

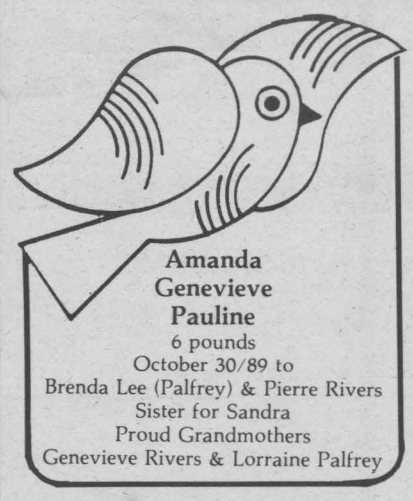
Amanda
Genevieve
Pauline
6 pounds
October 30/89 to
Brenda Lee (Palfrey) & Pierre Rivers
Sister for Sandra
Proud Grandmothers
Genevieve Rivers & Lorraine Palfrey

OPTION II
CLOTHING
New - reasonably priced children's wear
Used - selected children's & ladies' wear.
CRAFTS
Beautiful handmade items AND MORE ...
Ask About Our Consignment Plan
We Also Buy "Used" Clothing
(Good-Excellent Condition Only)
335 Montreal Rd.
936-0727

★ **TURKEY SHOOT** at St. Mary's Parish Centre, Williamstown, Ontario on Friday Nov. 17/89 at 7:30 pm - 1 am. Everyone welcome.

★**A CRAFT AND BAKE SALE** will be the special feature at Christian Women's Club on Wed. Nov. 8/89 from 1-3 p.m. at the Holiday Inn. Dessert and beverage. Special music by Frances Whaley and the speaker will be Dorothy Keenan. Admission $4.25. Everyone welcome at St. John's Presbyterian Church, 28 Second St. E.

★**CHRISTMAS CRAFT AND BAKE SALE,** Sunday, Nov. 12/89. Maxville Sports Complex, noon-6:00 p.m. Sponsored by Playtime Pal Co-Op Nursery School. Door prizes. Free admission.

★**TRINITY ANGLICAN CHURCH ACW,** will hold their monthly general meeting Nov. 6th, 7:30 p.m. at the church. All church members are welcome.

★**THE MULTIPLE SCLEROSIS** Society Self Help Group of Cornwall and District will meet Thurs. Nov. 9th — 7:30 p.m. in the Craft Room at St. Joseph's Villa, 14 York St., Cornwall. Persons with MS, their families and friends are welcome to attend. For further information, please call 938-MSSP.

★**ASTHMA AIR FORCE PROGRAM** (children 6-12 years) Lung Association Office, 141 Augustus St. each Monday in Nov. starting Nov. 6th 7-8:30 p.m. For more information call 932-4999.

★**THE PARKINSON'S SELF** Help Group of Cornwall, will hold their regular meeting in the cafeteria at St. Joseph's Villa, Tuesday, Nov. 7/89 at 7:30 p.m. Everyone welcome.

★**BLESSED SACRAMENT C.W.L.** will sponsor a Euchre Party on Wednesday, Nov. 8, 1989 at 1:30 p.m. in the parish hall, Tollgate Rd. Prizes, lunch, all are welcome.

★**A.P.E.C.** General Meeting Wednesday, Nov. 8, 1989, Murphy's Inn, 917 Second St. W., Cornwall, 7:30 p.m. Guest speaker: J.V. Andrew, retired naval officer, author of "Bilingualism Today, French Tomorrow," "Backdoor Bilingualism" and "Enough". Everyone Welcome.

★**CORNWALL PARKS AND RECREATION** offers a seminar in effective fundraising for organizations. Museum curator and author Ian Bowering will examine the role of government grants and how they are applied for. This workshop will take place Friday, Nov. 17/89 from 7-10 p.m. at the Bob Turner Memorial Centre. For more information please call the arts and coordinator at 932-4422.

★ **EASTERN ONTARIO HEALTH UNIT** sponsoring Healthline on Tues. Nov. 7/89. A program of nutritious seminars being offered to the small business community with the support of the Chamber of Commerce. Make your reservations now (or for more info.) call Healthline 932-6666. We encourage all employers & employees to attend.

★ **PLAN TO ATTEND** the Knights of Columbus Council 755 Annual Oyster Party (Oyster Buffet & Oyster Soup). Friday Nov. 10/89, Knights of Columbus Hall on Amelia St entrance. Starting at 6:30 pm. $15.00 per person. Tickets available at bar. Proceeds for charity. LLBO permit.

★ **THE ROYAL CANADIAN LEGION,** Glengarry Branch 312 Apple Hill, will hold a Remembrance Service at their Cenotaph on Saturday November 11/89 at 11 am. An Armistice Euchre will be held in the Legion Hall Apple Hill starting at 2 pm the same day.

★ **CORDIAL INVITATION THE THE ANNUAL SUPPER** at Ste-Croix Parish, 108 Anthony Street, Cornwall on Sunday, November 12th between 4:00 and 7:30 pm in the Parish Hall. Adults: $7.00; Senior Citizens (65 years and over) $6.00; Students (14 years and over) $6.00; Children from 6 to 13 years $4.00; Children under 6 years, free. All are welcome.



in the kitchen with
ron anderson

LANCASTER INN

BEEF STEW

2 lbs. stewing beef
2 cloves garlic (crushed)
1 med. onion (sliced)
2 tbsps. marg. or butter
In heavy skillet, brown meat. Set aside and saute garlic and onion. Set aside. In same pan, add 1/4 cup margarine. When melted, blend in 1/4 cup flour. Continue stirring while slowly adding 6 cups water. Simmer 10 minutes. Return meat and onions/garlic. Then add:
Small diced turnip (optional)
4 lg. potatoes (diced)
4 carrots (diced)
1 cup celery (diced)
10 oz. canned tomatoes
Simmer 20-30 min. When done add 1/4 cup soya sauce and 2 tsp. H.P. sauce.

SANTA'S SNACK SHOP
Buffet Luncheon
Sunday, Nov. 12
Trinity Anglican Church
105 2nd St. W.
Sittings at
11:30 am - 12:30 pm -1:15 pm
MENU
Baked Beans - Chili
Assorted salads - roll - dessert
beverage
ADULTS $5.00
CHILDREN under 10, $2.00
Tickets at church office
Call 933-3991

MEXICALI ROSA'S
SINCE 1979
A TRADITION IN GREAT TASTE
NEW FIESTA ROOM NOW OPEN
Book your Christmas Party with us for large parties of 10 to 40 people
58 Pitt St. 937-3000

PARKSIDE RESTAURANT
BOOK NOW FOR YOUR HOLIDAY PARTIES
Hwy 2., Long Sault
534-2363

HART'S DINER
Fast & Free Delivery
St. Andrews Area Min. $6.00
Out of Town Min. $12.00
DELIVERY HOURS
Thurs., Fri., Sat.
4 pm - 1 am
Sundays
4 pm - 11 pm
937-0540

BROOKDALE CINEMAS
938 8414
Oct. 29 - Nov. 2
1 HELD OVER
7:00 & 9:00 pm
PG THE BEAR
Matinee: Sat. & Sun. 1:30 pm
2 7:00 & 9:05 pm
GROSS ANATOMY
PG
Matinee: Sat. & Sun. 1:30 pm
3 2nd SMASH WEEK
7:00 & 9:00 pm
WORTH WINNING
AA
Warning: Coarse Language
Matinee: Sat. & Sun. 1:30 pm
Tues. $3.50

CAPTAIN'S COVE RESTAURANT
At Treasure Island
Ingleside
TRY OUR SUNDAY BUFFET
Soup or Salad, Turkey & Trimming, Leg of Ham, Dessert, Tea or Coffee
ONLY $9.95
Chef Len Godard
537-8303

DEMARY VIDEO
537-8214
Ingleside
Reserve Your Copy Of
BATMAN
$24.95
We Will Not Be Undersold
VCR's, Nintendo Games & Machines
Reservations Available

An Oasis in the Desert
-- Time Magazine --
The Crossroads simply has it all . . . from its Apple Orchard Dining Room to the beautiful Waterfall Room
A Good Example From Our Menu Is:
Steak Diane $13.95
Tender Slices of Filet Mignon are sauted in butter, shallots, and cognac. It's super.
Crossroads
MOIRA, N.Y.
COME ON OVER AND GIVE US A TRY WE'LL DO THE REST
(518)529-7372

Edgewater
fine Tex-Mex Cuisine North of the Border
HOUSE SPECIALTY
SIZZLING FAJITAS
Tues.-Fri. 5 p.m.-1 a.m. Saturday 3 p.m.-1 a.m. Sunday 11 a.m.-11 p.m.
Hwy. No. 2 Summerstown 931-2111

TOWN and COUNTRY
bingo
Cornwall Township Lions Club
LION'S HALL BONVILLE
(Turn East at Yellow Flashing Caution Light on Hwy. 138)
PACKAGE DEAL $9.00
9 REGULAR GAMES....$35.00 5 SPECIALS...$50.00
1 EXTRA SPECIAL . . . $1,600
If Won in 6 numbers (Over 6 Numbers-10 of Extra Special!)
1 JACKPOT $250.00 1 BONANZA 2 SHARE THE WEALTH
We Use Bingo Sheets with dabber system
EVERY THURSDAY
Early Bird 7 p.m.
Regular Bingo 8 p.m.

GEDORO'S
The Place For Steak & Prime Rib
Restaurant/Lounge
158 Pitt St. Cornwall
938-2791
5th Annual
SEAFOOD '89
MARDI GRAS
NOW ON!
Crab - Shrimp - Lobster
complete dinners from $9.89
Stop In Today

You've got to eat, so why not make the best of it?
BACKSTREETS
PRIME RIB AU JUS
PORK CANTONESE
LINGUINI MARENGO
PEPPER STEAK
STEAK DIANE
only 13.95
includes soup or salad hot crusty dinner rolls tea or coffee!
DAT's Not All, Folks!
regular menu and other super specials!
BACKSTREETS BUSINESS CLASS LUNCH $5.95
Daily 11am - 2pm
NEW DECOR
GREAT FOOD
SUPER VALUES
COURTEOUS STAFF
Backstreets!
Meeting and Eating Place
33 First St. E., Cornwall
932-9207

Lancaster Inn
Fine Food & Spirits
(Overlooking the St. Lawrence River)
IN OUR DINING ROOM
Watch For Our TABLE D'HÔTE Specials Every Weekend
Inquire About Our New Lancaster Inn DINER'S CLUB MEMBERSHIPS & New Year's Gala with CARM AUBE BAND
IN OUR FIRESIDE LOUNGE
Monday To Friday 4:30-7:30
"All You Can Eat Buffet"
Only $5.95
"Ladies' Nite" Every Tuesday 1/2 Price Buffet
Inquire About Our "Party Nights"
• Office • Staff • Retirement
• Getting Acquainted • Etc.
"Just For You"
BOOK NOW FOR CHRISTMAS PARTIES or CATERING SERVICE
OPEN 7 DAYS A WEEK
4:00 pm'til Closing
Reservations Recommended
(613) 347-3084
Your Hosts: Tom & Rose Good
Lancaster Exit
(South to Hwy. 2)

Wilma's Kitchen
RESTAURANT
Wilma Scott, Wilma's Kitchen wishes to invite her former customers and friends to drop in and sample their favourite dishes.
Hours:
Mon.-Fri. 6:30 am - 6:00 pm
Sat. 7:30 am - noon
Sun. 8:30 am - 6:00 pm
120 Tollgate Rd. at Bus Depot 937-0197
NOW'S THE TIME TO BOOK YOUR CATERING FOR CHRISTMAS

CORNWALL MOTOR SALES 1989 LTD.

Brookdale & 401 933-0671

FEATURED SELECTION OF USED CARS

THE TRADITION CONTINUES

(Since 1913)

"A CUT ABOVE THE REST"

JUST DIAMONDS

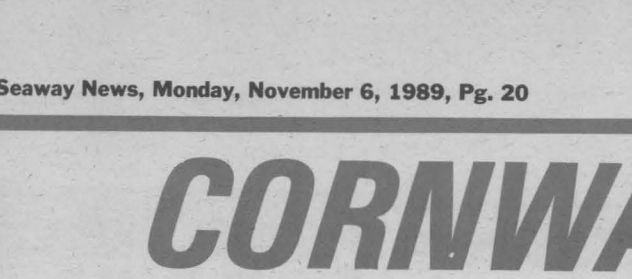

1986 TEMPO LX. Fine economical luxury car. Fully equipped with air conditioning, power windows and doors.



1984 CADILLAC FLEETWOOD BROUGHAM

This is our showroom featured vehicle. Fully equipped with power sliding roof. Non-smoker.



1984 4x4 BLAZER. V6, automatic. Just what you were looking for.



1988 BONNEVILLE LE, V6, automatic, low km. One owner. Warrantied.



1985 CAMARO BERLINETTO. Fully equipped, V6, automatic. Special Clearance Price.

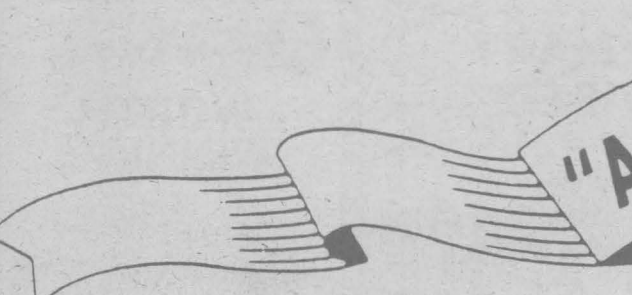

1984 BUICK REGAL LTD. Fully loaded. Locally owned. Well maintained.



1985 CAPRI. This is a stand-out. Fastback automatic. Louvers and stereo.

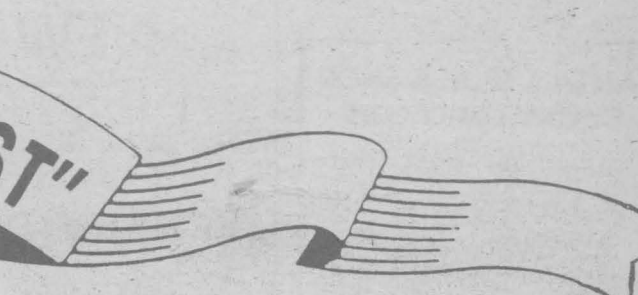

1986 CAVALIER CL. 4 door, automatic, sunroof. Deluxe interior.



1989 Z24. One owner. Like new. 5 spd. with air.



1987 CENTURY LTD. 2 door, fully loaded. This is a creampuff.



1987 FIREFLY. 4 door, automatic. Excellent value and economy.

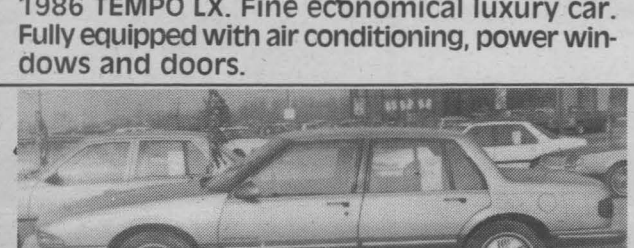

1988 DODGE ARIES LE. Equipped with air, tilt, cruise. Only 5,000 km. Taupe.

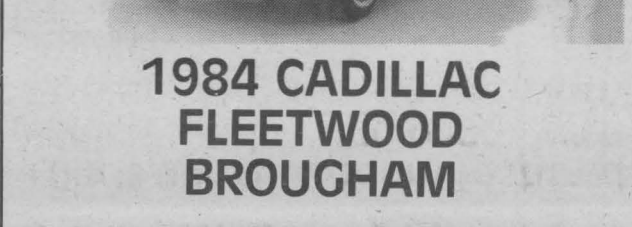

1986 CIERA LS Brougham. Fully equipped with power seat, air conditioning. 61,000 km. Maroon.



1985 CADILLAC FLEETWOOD. Leather interior and all the traditional standard features. Navy blue.



1987 SUNBIRD, 4 cyl., automatic, air conditioning. Fully loaded. One owner.

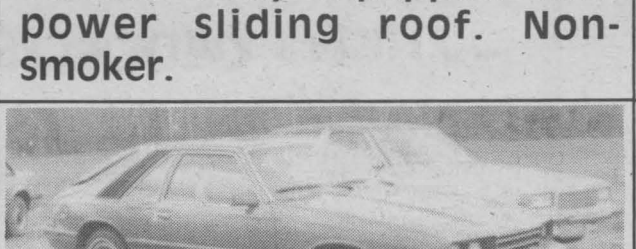

1986 TEMPO LX. 5 sp with all the options. Air conditioning, stereo, etc.



1986 GMC 1/2 TON. V8 automatic. Fine truck well maintained. Locally owned.