"Remember Your Assistant"
April 22nd - 26th
on Secretaries' Day or Secretaries' Week
Baskets 'N More
220 Second St. W. Cornwall 936-6661
~ Delivery Available ~
Baskets 'N More
Gourmet Food & Relaxation Baskets
Lori McDermid

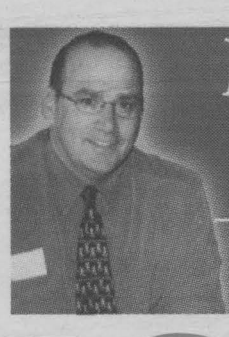

MORTGAGE
... lowest rate in town?
5 Year @ 6.10%*
• Line of Credit • Business Loans
• Loan Consolidations
Brian Johnston - Broker
UPPER CANADA MORTGAGE
930-2592



Looking For A College That Knows Our Job Market?
Gilles Diguer
Cornwall Career College
• Law Clerk
• Web Design
• Business Administration
• Network Specialist
• Dental Assistant
• Much More ...
225 Pitt St. 936-8973 www.solutions.on.ca

SEAWAY NEWS
April 19, 2002 Volume 16, Issue 16 Serving Cornwall and Area www.cornwallseawaynews.com

Chamber's Spring Home Show A Big Success

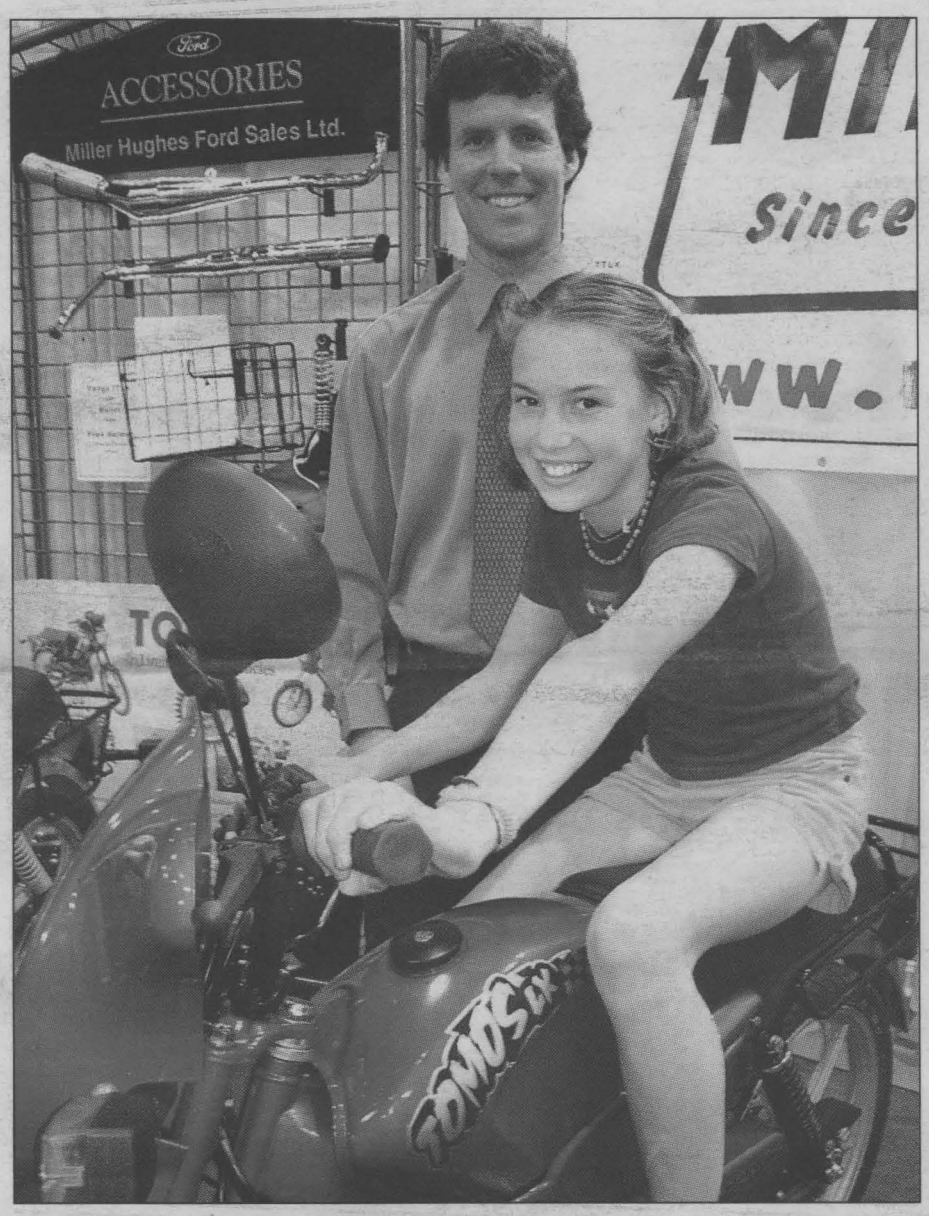

Thousands of Cornwall and area residents took in the Cornwall Chamber of Commerce's Spring Home and Garden Show at the Cornwall Civic Complex April 12th to 14th, 2002. Local businesses set up booths and offered patrons answers to their springtime household questions.

In the photo, Caitline Cartier (age 10) checked out the new line of Tomos Mopeds that Miller Hughes Ford displayed during the show. Mopeds are making a comeback after being gone from the Canadian market for over 20 years. Their sporty lightweight design, affordable price, fuel economy, and not requiring a license to drive makes them an ideal choice for the general population. Miller Hughes Ford is the only distributor of the Tomos Moped in Eastern Ontario. Offering her some assistance is Miller Hughes Ford owner Shawn Maloney.

Photo & story by Chris McPhee

Powers Expanding At Port Of Cornwall

The Canada Customs and Revenue Agency (CCRA) recently announced the implementation of officer powers legislation at the Port of Cornwall effective immediately. The Canadian law expands the power of arrest of customs officers beyond the Customs Act. Designated customs officers now have additional authority to arrest and detain individuals seeking entry into Canada who are found committing or having committed a Criminal Code offence.

Customs officers at the Port of Cornwall now have the power to arrest and detain individuals suspected of impaired driving, child abduction, or possession of stolen property, and individuals with outstanding arrest warrants. The expanded officer powers bridges the gap between the time a customs officer detects an offence and the time the police intervene.

Extensive consultations have taken place with the Akwesasne Mohawk Police and the Mohawk Council to ensure that protocols and operating procedures are in place.

The implementation of officer powers will take place at 32 customs offices including land border crossings along the Canada-United States border and ports of entry elsewhere across Canada such as the four busiest international airports (Toronto, Vancouver, Montréal and Calgary). These locations represent 82 percent of traveller and commercial traffic entering Canada.

Expanding the powers of customs officers forms part of the Government of Canada's commitment to building safer communities.

SPECIALS
3D HOME ARCHITECT
Deluxe 4.0
The easiest, most complete home design software.
WQL
$49.99
RECORDABLE CD'S
SPINDLE - 50pcs.
CDR
• 80 min. WQL
$19.99
Cameras•Scanners
Printers•Cables•Service
Where Friends Send Friends!
SN1
ACCESWARE SERVICES
COMPUTER TECHNOLOGY CENTRE
1170 Pitt Street Cornwall
933-9457

10 FREE JUGS
With the Purchase of Any Style Water Cooler
Special Ends April 30
AP19022
Cristill Rock Pure Water
1140 Brookdale Ave. 938-7625

INVENTORY CLEARANCE Sale
Come In Today For Super Savings
Save 25%-50%
on all in-stock windows, doors, patio doors, garden doors, aluminum storm doors ... please don't make us count them all.
100's of WINDOWS & DOORS to choose from
Exclusive Distributor for Farley Windows & Portatec
www.glengarryconnection.com
PORTES et FENETRES
GLENGARRY
WINDOWS and DOORS
Serving The Community Since 1983
MON. - FRI. 9 - 5
SATURDAY 9 - NOON
400 Main St. N. Alexandria
Toll Free From Cornwall
525-4947
apr12023

NIKE GOLF
SALE
ENDS APRIL 30th
NIKE Golf Bag
Reg. $199.99
$159.99
NIKE Golf Shoes
Reg. $129.99 ..... $109.99
NIKE Jr. Tiger Woods Bag & Stand
Reg. $129.99 ..... $99.99
NIKE Golf Balls
1 Dozen Reg. $39.99 .... $34.99
New Golf Sets from $89.99
Dexter Golf Shoes (Comfortable & Wide) from $99.99
PLAY IT AGAIN SPORTS
37 Ninth Street E.
Open 7 Days A Week
936-2020
www.playitagainsports.com
AP15022



BASF

For more information about growing no-till soybeans with PURSUIT® plus a burndown, call BASF AgSolutions® at 1-877-371-BASF (2273) or visit our website at www.agsolutions.ca

PURSUIT for no-till. Your best choice.



AgSolutions is a registered trademark of BASF Corporation, used under license by BASF Canada. PURSUIT is a registered trademark of BASF. Copyright © 2001 BASF Corporation.

LOCAL

M&M Meat Shops BBQ Day

Have fun and meet new people while getting involved in a worthwhile cause! The Crohn's and Colitis Foundation of Canada is looking for volunteers to help with their upcoming special event, the M&M BBQ to be held on Saturday, May 11th, 2002. Volunteers are needed to help BBQ, serve drinks, collect money and set up. Everyone is welcome! All proceeds raised go to research for Crohn's disease and ulcerative colitis. For more information please call 1-877-338-7426.

NOW AVAILABLE

COLOUR PHOTO REPRINTS

Get a copy of Your Favourite Photo

(submitted by Chris McPhee)

5x7: $15.00 or 8x10: $25

SEAWAY NEWS 329 Second Street W. 933-0014

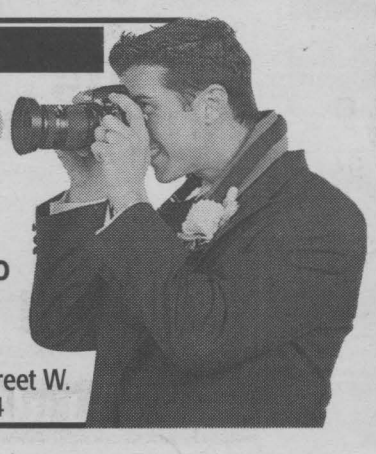

Many Signs Of Spring



What better than the smell of pogos and chips to show the sign that spring is here. Seguin Patate at 921 Marlborough Avenue has opened its window for business. Now only open on limited hours, but as of May 2002 they will start their summer hours of 11 a.m. to 10 p.m.

In the photo, management and staff offer Cornwall a site for spring. They are (front left to right): Claudette Primeau (Senior Operator) Kate Roy, and Lyne Seguin (owner). In the back are (left to right): Tina Ferguson and Sandra Cameron.

Photo by Chris McPhee

Investment Benefits Township

The residents of the Township of North Glengarry will soon see improvements to Island Park, through an investment announced recently under the Canada-Ontario Infrastructure Program.

This investment will make an important contribution to the quality of life in the community of North Glengarry. The Honourable Don Boudria, Minister of Public Works and Government Services and MP for Glengarry-Prescott-Russell, and Bill Franklin, Mayor of the Township of North Glengarry, announced the investments recently.

The Township of North Glengarry will upgrade and expand the 40-acre, 50-year-old Island Park located in downtown Alexandria. The old seasonal building in the park will be replaced by a new multi-purpose facility which will house the local youth centre, and various other community associations and activities year-round.

The project also includes the construction of a new, covered performance stage, as well as a new children's water park, floating dock and overnight camping amenities. Additional improvements will be made to the parking facilities, entrance areas and lighting. Multi-purpose trails will also be created, including the construction of a boardwalk along the shore of Mill Pond, which will link Island Park to Mill Square and Main Street, and eventually to the North Glengarry Trails System. Construction is expected to be complete by September 2002.

The Government of Canada through Industry Canada and the Government of Ontario through SuperBuild will each contribute up to $356,907 to the project. The Township of North Glengarry will invest the balance of the project's total cost of $1,784,533.

"I am delighted to announce this $356,907 investment in the Township of North Glengarry for the expansion of Alexandria's Island Park. The new trails and year-round buildings will have a great impact on the economic life of this area, and the Government of Canada is happy to be part of it," said Minister Boudria.

"This is a project that means a great deal to the residents of North Glengarry and will have a significant impact on the quality of life in this community," said Mayor Franklin. "I am delighted to make this announcement with our provincial and federal partners, and I would like to thank all those who helped to make this application a success."

This is one of a series of matching federal and provincial investments to help municipalities protect the health and safety of their residents through essential infrastructure projects totalling more than $276 million to date in Ontario.

FROM YOUR SD&G USED CAR SUPERSTORE

BUY NOW - DRIVE NOW

Don't make a payment until August 2002

GREAT SPRING DEALS



PLUS MORE REASONS TO BUY FROM BROOKSHELL

- All vehicles sold with a minimum of 6 month/10,000 km warranty
- All used vehicles include 55 point inspection
- Special Finance Rates
- Top dollar paid on trades



GM Brookshell PONTIAC BUICK GMC

www.brookshell.gmcanada.com Corner of Brookdale & 13th Avenue, Cornwall 932-1724 • 1-877-716-0479

apr12022

Cornwall's Newest Pastor



Pastor Paolo Ruscito is the new minister of the Fellowship Baptist Church in Cornwall. Everyone is welcome to join them for services or just to stop by to chat.

Photo by Chris McPhee

The Fellowship Baptist Church received a new pastor recently. Pastor Paolo Ruscito spoke to his parishioners for the first time on Sunday, April 7th, 2002.

"The Lord is opening up doors for us and we were welcomed with open arms," stated Pastor Paolo Ruscito. "We have approximately 100 parishioners and my goal is to reach out to the community to help service its needs. There are a lot of shut-ins and struggling families that need to know there are good people here that care."

Pastor Paolo Ruscito received his Bachelor of Theology from the Covington Theological Seminary in 1993, and his Bachelor of Divinity in 1996 from the Union Bible School of Theology. He was recently a pastor for the past five years in Laval, Québec.

"I would also like the community to know there is a church family here that wants to be their friend," added Pastor Ruscito. "I do have some counselling background, but where is the hope? God is the hope and he will supply all our needs."

The Fellowship Baptist Church is between the corner of South Branch Road and McConnell Avenue off either Dugan or Helen Streets.

City Awarded The Scarborough Cup

The City of Cornwall has received the Scarborough Cup for its Lifesaving Program from the Lifesaving Society of Canada. The Scarborough Cup is awarded to municipalities that have less than 50,000 in population for providing the largest lifesaving program in Ontario.

Through a totalling of points, the City of Cornwall went from a tenth place position in 2000 to a first place in 2001. When the local Program sends in their information on what they have offered, points are awarded depending on what lifesaving courses are offered, the number of participants, and other factors which are tallied annually. This is the first time the City has received first place.

"The Mayor presented the Cup to me at the April 8th, 2002 Council meeting," said Gayle Sinfield, Aquatic Coordinator. "Today I wanted to present it to my staff. They are the people who teach the courses and without them this wouldn't be possible."



The local City of Cornwall Lifesaving Program recently won the Scarborough Cup and Aquatic Coordinator Gayle Sinfield (centre in photo) presented it to her staff who teach the programs. The Aquatic Instructors in the photo are: (left to right) Donna Ryan, Jason Primeau, Michelle Bourdeau and Sandra Gallinger.

Photo by Chris McPhee

CORNETT COMMUNICATIONS
933-4566
Authorized US Satellite Agent
Specialized & Granted Contractors for
Bell ExpressVu and StarChoice
INSTALLS & SERVICING
Guard Your Investment
... Let A Professional Install It.
Cornett Name Established in 1964
933-4566
AP05021

SAVE ST. PAUL'S SCHOOL

If you thought the January Public Meeting was important

THIS ONE IS MORE IMPORTANT

Where: St. John Bosco School Gym
137 8th St. West
When: Monday, April 22 @ 7:30 p.m.
Bring posters, bring banners, bring your voice, bring your children and grandparents but most of all
BRING YOURSELF
This is our last chance to show our support

SAVE OUR SCHOOL

We must show the board we want St. Paul's School to

STAY OPEN

This is a formal School Board Meeting with presentations to be made.
There will be a question period.
School Board Trustees will be present.

www.farmboy.ca

FARM BOY

814 Sydney St., Cornwall
938-8566

Fresh Produce

Product of U.S.A.
Field Tomatoes ..... $1.74/kg 79¢ lb.

Product of Mexico
Mangoes ..... 79¢ ea.

Product of Chile
Granny Smith Apples ..... $1.70/kg 77¢ lb.

Product of U.S.A.
Green Onions ..... 3 for 99¢

Product of Chile
Kiwi Fruits ..... 6 for 99¢

Product of Guatemala
Snow Peas ....$4.39/kg $1.99 lb.

Cheeses From Around the World

Swiss Style Emmenthal ..... $1.43/100 g $6.49 lb.

Farmer's Marble Cheese ..... $1.32/100 g $5.99 lb.

Meat Department

Fresh Grade A
Frying Chicken 2.5-3.5 lbs. $2.80/kg $1.27 lb.

Fresh Daily
Lean Ground Beef .$5.38/kg $2.44 lb.

Full Service Deli

Kielbasa Coil ..... .66¢/100g $2.99 lb.

Plain & Garlic
Roast Beef ..... .99¢/100g $4.49 lb.

More Goodies

Neilson
Chocolate Milk 1L ..... 99¢ ea.

Fruité
Fruit Drinks 8x200ml ..... $1.99 ea.

Bulk
Sultana Raisins ..... $2.18/kg 99¢ lb.

Oven Fresh Bakery

8" Blueberry Pie 618g ..... $3.99 ea.



DID YOU KNOW?
Farm Boy's Ground Beef is made using FRESH 100% Pure Ground Beef only - no 'previously frozen' beef is used. This ensures maximum freshness and quality.

We reserve the right to limit quantities. While supplies last.
Specials in effect from Saturday, April 20th to 26th

LOCAL



Class Of '55

St. Michael's College School in Toronto recently celebrated its 150th Anniversary with a huge gala at the Mississauga Convention Centre. Over 1,500 people attended. Members of the Class of '55 renewed their friendship.

Pictured above, front row (left to right) are: Frank Dumsha, Leo McArthur and Stan MacLellan. Back (left to right): Dick Duff and Dick Aubry.

Photo submitted by D. Aubry

Robert Gagne, Cornwall Career College's Recent Graduate

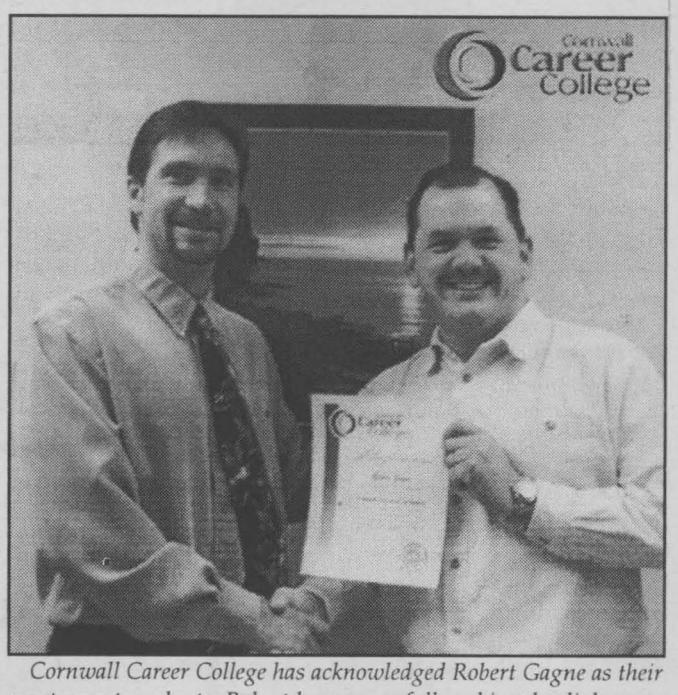

Cornwall Career College has acknowledged Robert Gagne as their most recent graduate. Robert has successfully achieved a diploma as a Network Support Specialist. His clear dedication to learning has earned him this esteemed award. Robert has recently accepted a position as a Network Support Specialist with Info Avenue Information Technologies. Congratulating Robert with his diploma is Gilles Diguer, Career Development Officer/Registrar.

Photo submitted by G. Diguer

FREE GIFTS AND WEEKLY DRAWS!

DOUG & MAGGIES

PPG Motorsports

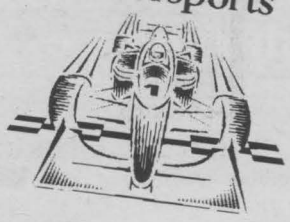

RACE INTO SPRING EVENT

1/2 PRICE

PVC, BAMBOO STYLE & GENUINE BAMBOO
ROLL-UP SHADES

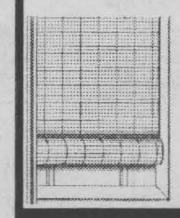

BUY 1, GET 2ND AT 1/2 PRICE

White and Ivory 30"x 72" up to 96"x 72"
Regular $15.99 & up

IN STOCK! Ready to take home.

FREE VALANCE

On ALL VERTICAL BLINDS



FREE PROFESSIONAL SHOP AT HOME

For performance and minimal odour, start with this finish line...

NEW



For a great paint finish, start with new Pure Performance interior latex paint.
It offers durable finish, high-hiding, minimal odour, and mildew resistance on the paint film.

FREE COMPUTER COLOUR MATCHING

DOUG & MAGGIE'S Your Home Decor

• Paint
• Wallpaper
• Windowblinds

Open Sundays

CORNWALL SQUARE 938-6869

Mon. - Fri. 9:00 - 9:00
Sat. 9:00 - 5:30
Sun. 11:00 - 5:00

a(p19023

Grand Re-Opening For Zellers



Colin Taylor, Merchandise Manager, welcomes all Cornwall and area shoppers to visit the newly renovated Zellers. Not only do they now carry a refrigerated section for food, but bigger and better variety of great products at affordable prices.



Zellers' renovated new look offers customers a new and innovated way to make one-stop shopping. The recently expanded store boosts a new diner, wider aisles and a large electronics department that even carries wide screen televisions. Showing off their selection is Merchandise Manager Colin Taylor and Customer Service Representative Rachel Saucier.

Story & photos by Chris McPhee

On April 13th, 2002, Zellers, Canada's leading chain of mass-merchandise department stores, officially celebrated the newly expanded Cornwall store at Eastcourt Mall. The Cornwall store expanded to over 110,000 square feet which now includes a newly renovated diner and wider aisles. As a result the store is hiring up to 30 new employees to handle the increased space.

"Our store is now bigger and better, which means Cornwall shoppers will have more selection in a more spacious environment," said Dan Eggleston, store manager. "The week's grand opening celebrations are our way to welcome shoppers into the new store."

"We will finally be able to provide the proper customer service for this area," added Colin Taylor, Merchandise Manager. "It will definitely make us a one-stop shopping centre with the new concepts in place."

The Grand Re-opening celebrations continued throughout the week with giveaways and in-store demonstrations.

LOCAL

Alumni Gets Into The Swing



On The Point

Pat
FINUCAN

They're in your office and they live just up the street. Nearing 13,000 strong, you've certainly met a few of them. They looked after you or a relative at the hospital. Perhaps they stopped you for speeding or sold your company an industrial control mechanism. If you're like me, one of them is minding your paltry savings plan. Maybe they look after your insurance needs or do your taxes. They could be helping a welfare recipient, a kid in a group home or directing the maintenance of our streets, our water and sewer systems. Perhaps they wrote software for your company's computer system, kept its books or fixed the brakes on your car.

The graduates from our campus are in places too numerous to mention. They are the salt of the earth. They are the backbone of our community. Proud of them? You'd better believe it. I spent a few minutes talking at random to a few current and former teachers and staff about students they've worked with. The memories poured out. Dick Aubry told me about a conversation in the College library that took place about 34 years ago. Dick was a new business teacher at the time. He was talking to Bob Lalonde who had worked for awhile at Domtar before returning to the College to study business. He wanted to know how he might find work in the field of industrial sales. Dick had some background in the area and he told Bob how to seek the kind of job he wanted. Bob got the job and over time became friends with Dick. I met them a couple of weeks back having lunch together, both now retired. What impressed me was the intensity of Dick's memory of that long ago conversation. He told the story like it was yesterday. His relationship with his students still fires his imagination today.

High jinks

Of course a college education is not exclusively about career preparation. Many of the stories I heard were about the fun people had on campus. One favourite memory had to do with pouring water off the roof of Aultsville Hall onto unsuspecting students and staff at an orientation. Others loved talking about the dances in the gym with live music provided by The Butlers. At one fall orientation campus Principal, Bert Martin, was mysteriously murdered. While the 'mystery' was being unravelled Bert wanted to circulate among the students, new and old. Having been 'murdered' he couldn't do that so the perpetrators had him come back as his pretend twin, 'Bart.' One person, (who shall remain nameless to protect our friendship) was indignant about the whole affair because she had never been made aware that Bert had a twin. Another story has it that student leaders occasionally took advantage of access to hidden corners in the rafters of the Aultsville Theatre for late night romantic encounters. I'll be sparing with the details in case younger future students are reading this. The campus has always been, and remains today, a fun place to be.

Success

Many very successful people were educated at SLC Cornwall. I mentioned Bob Lalonde above. Peter Gault runs a software company called Busitech after working in computer services at Domtar for some years. Robert Sicard had several more years of education after studying business here. Now he's the President of a petroleum company. Gerry Zeran is a successful construction and restoration contractor. Kim Blanchard is the head of a provincial lung association. Rick Eamon, a real community leader and contributor, is a Vice President at Cornwall's largest engineering company, the Thompson Rosemount Group. Bruce Tessier is a financial advisor running the local office of Berkshire Securities. A nurse manager, Kim Peterson, at Cornwall General is one of our grads. Local real estate company, RE/MAX, has graduate Terry Landon as one of its leaders. And competitor Cameron's Real Estate is run by our graduate Sandy Cameron. Noella Cotnam graduated from Graphic Design and is now a partner at the very creative and successful local firm, Sign It. Howard Miller, one time President of the Student Union is now the manager of StarTek, suddenly one of Cornwall's largest employers. Dan Bergeron, a high tech guy, is President of SigmaPoint Technologies, one of our developing electronic manufacturing service companies.

I think you get the picture. Every walk of life in our community has people who graduated from St. Lawrence College involved. Many of them are now leaders in business, industry, institutions and organizations in Cornwall as well as far away places.

Did someone say golf?

Alumni from the campus have a local organization that has formed to provide opportunities to get together and remember College days. There have been a few reunions over the years. The latest group has new energy and is keen to make things happen. Under Rick Shaver's leadership there was a dinner at the Parkway in March 2001. It was well attended by both alumni and former staff. This year, with Bob Laperle at the helm, the alumni organization has decided to have a golf outing. Now you're really talking my language. I've recently developed an addiction to the game. I said 'addiction,' I didn't say 'good!'

The event is at Heritage Golf Course on June 1st, 2002. The group asked me who my foursome would be. I replied that it would be Gerry Dobbyn, Dick Aubry and John Hamilton. Our group is eager to be joined on the course by former students and staff.

Care to join us? Golf and a steak dinner will set you back $65. It'll be a great chance to see old friends. You can sign up by calling Bill Snelgrove or Rick Shaver at the Seaway News, 933-0014. Hope to see you.

Register Now
for Spring Part-time Studies!
Most classes start the week of May 6th.
You can register on-line (www.sl.on.ca),
by telephone (1-866-276-6600), by fax (613-937-1524), or in person.
St. Lawrence College
A passion for lifelong learning...
Visit us online at www.sl.on.ca

NEW IN CORNWALL
GM Optimum USED VEHICLES
CORNWALL MOTOR SALES
GM
Optimum
Used Vehicles by GM

What Is Optimum?
- Something new in used vehicles
- Program designed by GM to reduce the risk when buying used
- Select group of GM used car dealers

What Does It Mean To You?
- Your vehicle has received a painstaking 150 point inspection
- It's covered by manufacturer's warranty with minimum 3 months or 5,000 km warranty
- 24 Hour Roadside Assistance
- Lower rates and lighter residual on lease which equals lower monthly payments
- If it's not the right vehicle for you, change it within 30 days or 2,500 kms
- We spend more on your vehicle before you buy it, so you won't have to after

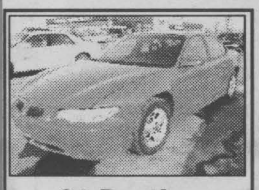
01 Pontiac Grand Prix
P1135, 4 dr., red, 33,349 kms, loaded,
$22,950

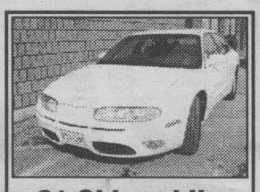
01 Oldsmobile Aurora
P2006, 4 dr., white, 26,973 kms, loaded,
$32,950

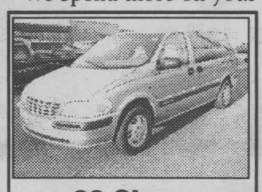
99 Chevy Venture
2065A, 3 dr., beige, 49,875 kms, loaded,
$17,950

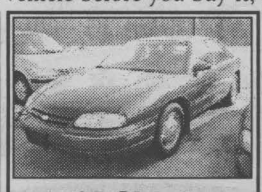
99 Chevy Lumina
2212A, 4 dr., red, 90,100 kms, loaded,
$14,950

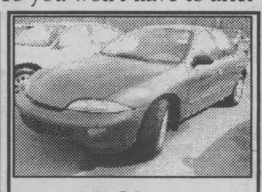
99 Chevy Cavalier
P2015, 4 dr., green, 37,088 kms, air, auto, CD,
$13,950

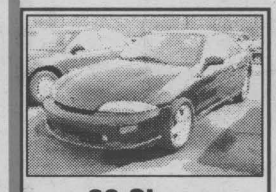
99 Chevy Cavalier Z24
P2016, black, 62,482 kms, sunroof, loaded,
$14,950

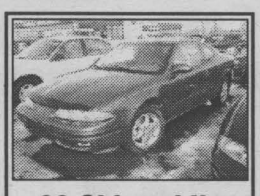
99 Oldsmobile Alero GLS
P1119, 2 dr., auburn, 45,000 kms, loaded,
$18,950

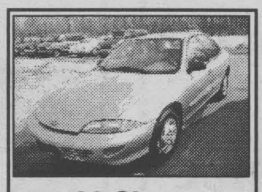
99 Chevy Cavalier
P2021, 4 dr., brown, 58,660 kms, auto, air,
$12,945


99 Chevy Malibu LS
P2020, brown, 66,320 kms, loaded, sunroof, leather,
$15,950


99 Chevy Venture
P1126, 4 dr., Ext. brown, 75,774kms, loaded,
$18,950

MORE OPTIMUM USED VEHICLE SPECIALS

01 Chevy Tracker, P2039, 4 dr., blue, 13,724 kms, loaded, ... **$19,995**
01 1-Ton Cargo Van, P2049, white, 33,218 kms, diesel, A/C, ... **$28,950**
01 Chevy Malibu, P2012, 4 dr., white, 26,682 kms, loaded, ... **$17,950**
01 Pontiac Grand Am, P2033, 4 dr., white, 38,193 kms, loaded, ... **$19,950**
01 Chevy Cavalier, P2046, 4 dr., pewter, 7,306 kms, auto, AC, ... **$15,950**
01 Chevy Impala, 2306A, 4 dr., black, 21,160 kms, loaded, buckets, ... **$23,950**
00 Chevy Impala, 2292A, 4 dr., white, 43,000 kms, loaded, ... **$19,950**
99 Chevy Venture, P2050, red, 44,062 kms, loaded, ... **$17,950**
99 Chevy Venture, P2053, blue, 55,286 kms, ... **$17,950**
99 Buick Century, P1144, 4 dr., gold, 59,174 kms, loaded, ... **$17,950**
99 Olds. Intrigue, P2024, 4 dr., brown, 74,650 kms, loaded, ... **$17,950**
99 Chevy Malibu, P2035, 4dr., black, 54,333 kms, 4 cyl., air, CD, ... **$13,450**
99 Ford Taurus Wagon, F2036, 4 dr., blue, 57,675 kms, loaded, ... **$15,950**
99 Pontiac Sunfire, P2037, 2 dr., gold, 67,534 kms, auto, A/C, CD, ... **$12,950**
99 Pontiac Grand Am GT, P2038, 4 dr., gold, 56,424 kms, loaded, roof, ... **$19,950**
99 Cadillac Deville, P2040, 4 dr., beige, 45,191 kms, loaded, ... **$32,950**
99 Chevy Cavalier, P2043, 2 dr., red, 38,320 kms, CD, ... **$9,950**
99 Chevy Malibu, P2044, 4 dr., green, 67,487 kms, loaded **$14,950**
99 Pontiac Grand Prix GT, P2047, 4 dr., black, 38,061 kms, loaded, ... **$19,950**
99 Chevy Malibu LS, P2052, 4 dr., black, 59,661, loaded, ... **$14,950**

Experience The Difference
CORNWALL MOTOR SALES
Brookdale Ave. & Hwy. 401, Cornwall (613) 933-3000
AP19022

LOCAL



AIDS Forum

Pat **O'CONNOR**

Hello everyone. HIV/AIDS has been in the news quite a bit lately. Unfortunately one instance includes someone with no respect who knowingly infected up to five women recently in Kitchener, Ontario. He was charged with criminal negligence and unlawfully causing bodily harm. What was this man thinking? Possibly anger against women, who knows. Most of us who know we have HIV or AIDS would never dream of infecting someone else. We are honest and responsible with our partners and tell people who are at risk about our condition. The key word here is if they know. There are still many people out there who have HIV and don't know it. Why were these women not protecting themselves by insisting the man wear a condom? Something for all young and older women to think about.

China has seen a dramatic increase in cases of HIV. Infection rates are up 17 percent in confirmed cases and up to 40 percent higher in some reports compared to 2001 levels. About 10 percent of these are contributed to bad blood handling procedures. Intravenous drug use accounted for 68 percent. This is a far cry from China a few years ago denying the country had a problem at all. Experts believe over 200,000 have died from AIDS and are years behind in education. AIDS and HIV, I believe, touches everyone, anywhere, sometime.

Another report in the British Medical Journal says HIV/AIDS may surpass the 14th century Black Death as the worst pandemic in history. About 95 percent of new infections are in poor countries and heterosexual transmission is responsible for most of these. Forty million people are living with HIV and without access to new drugs, or any at all, most will die.

So with all these reports and statistics, our so called leader, Prime Minister Jean Chretien visits South Africa, the worst of the worst places for AIDS and HIV infection and stays out of the whole AIDS debate going over there. What a total embarrassment! South Africa may have 4.7 million people infected with HIV and also have a president who publicly questions whether HIV does cause AIDS. His views have obviously infected government policy. This is no leadership to fight HIV/AIDS in poor countries and Chretien did our country and South Africa wrong by not having any guts to speak out last week.

The G-8 countries (the wealthiest) are contributing $2 billion to the fight against AIDS but each nation does what it wants with the money locally. Nevirapine is a drug they are trying to get into these poor countries to stop the transmission of HIV from expectant mothers to their unborn children. Again, politics and large drug company BS are stopping its full-scale use. Some testing has been started but much too slowly. Every day more babies are born infected with HIV and many do not live long.

Who's problem will HIV/AIDS be if no one tackles the problem soon? More must be done as thousands are suffering and dying daily. Chretien could have been one of these leaders. He disappointed me and I'm sure others with his nonchalant attitude towards possibly the world's biggest health problem. It's never our problem till it hits home. Sounds something like we all thought before September 11th, 2001. Then it all changed.

Personally, I am still taking all those pills which are giving me some bad days along the way. Still looking at some alternative drugs to help build up my immune system. I will speak to my physician in a few weeks at my next visit. It's scary thinking about starting something new and unproven mostly but my quality of life is going downhill. I can't live like this daily.

I'll try and write again soon as some of you have stopped me and told me you were worried when not seeing my column. Thanks for caring. Be well everyone.

Pat is a local resident living with HIV. You may send in questions to Aids Forum here at the Seaway News address. Pat also does public speaking at no charge to any interested groups and can be reached through this newspaper or at his home.

"Seaway News... Helping to Educate Our Community."

Stress Management Workshop Coming

Is stress becoming a way of life for you? Are you finding yourself more easily agitated than you used to be? Is your schedule packed with more commitments than you have time for? If your answer is "yes" to any of these questions, help is on the way!

Friday, April 30th, 2002 the Victorian Order of Nurses (VON) in conjunction with the Healthy Rhythm Coalition will hold a Stress Management Seminar at the Ramada Inn in Cornwall from 9 a.m. until 4 p.m.

The workshop will be presented by Peggy Lavigne, Program Development Coordinator for the local VON branch. Ms. Lavigne has over 15 years experience in leading seminars and workshops on a variety of behaviour-related health issues. She has spoken nationally, regionally, and locally throughout the United States and Canada to such diverse groups as business and health professionals, military personnel, clergy, and students. Peggy has a degree in Nursing from Plattsburgh State University in New York, and did a year of post-graduate work at St. Paul University, Ottawa in Pastoral Care in Health Services.

Lavigne stated that the workshop will encompass such topics as: managing the mind-body connection of stress, different types of stress (including workplace and role stress), differences between stress-prone and stress-resistant personalities, recognizing "burnout," and determining the source of your particular stress. She added a heavy emphasis will be on development of very practical skills that can be implemented immediately including skills in setting and maintaining personal boundaries, how to re-frame difficult situations for better coping, learning when and how to "let go," breathing and relaxation techniques, and how to live in the "present moment."

"The mandate of the Victorian Order of Nurses is to address the health care needs of a community in a holistic manner, and stress is definitely a health problem within our community," claims Lavigne. Most experts agree that stress can make you more prone to minor illnesses such as colds, flu, headaches and skin diseases. However, research is also beginning to indicate that stress can increase vulnerability to more serious diseases such as cancer and heart disease.

All-Star Offers on our Award Winning Vehicles!

FACTORY AUTHORIZED ALL-STAR Event

RIGHT NOW GET 0%* purchase financing for a term of up to 48 months on selected new in-stock 2002 vehicles

OR CHOOSE Up to $2002** CASHBACK on the cash purchase of most new in-stock 2002 cars, trucks, SUVs and minivans

PLUS on Taurus, Windstar & NOW Explorer and Focus

$500*** Spring Bonus with the cash purchase or purchase financing of any new in-stock 2002 Explorer 4-Door, Focus, Taurus and Windstar

2002 FORD WINDSTAR ★★★★★ Windstar earned the highest U.S. Government Crash Test Rating for front and side impact – Quadruple Five Star Safety Rating.‡

2002 FORD TAURUS ★★★★★ Taurus earned the highest U.S. Government Crash Test Rating for front impact – Double Five Star Safety Rating.‡‡

$1,000** CASHBACK

2002 FORD FOCUS — FORD FOCUS IS THE BEST SELLING CAR IN THE WORLD†

2002 FORD RANGER — FORD RANGER IS THE BEST SELLING COMPACT TRUCK IN THE WORLD††

2002 FORD F-150 — FORD F-SERIES IS THE BEST SELLING TRUCK IN THE WORLD◊

2002 FORD EXPLORER — INSURANCE INSTITUTE FOR HIGHWAY SAFETY'S "BEST PICK"◆

5 YEAR 100,000 km POWERTRAIN WARRANTY††† on Windstar/Taurus/Focus

Come in NOW!

YOUR ONTARIO FORD DEALERS. ford.ca

WISE BUYERS READ THE LEGAL COPY: *0% purchase financing on most new in-stock 2002 Focus/Mustang/Cougar/Grand Marquis/Ranger/Explorer 4-door/Explorer SportTrac/Expedition/Excursion/F-Series under 8500 GVW/F-Series SuperCrew for a maximum of 36 months to retail customers, on approved credit. 0% purchase financing on all new in-stock 2002 Taurus/Windstar/Explorer Sport for a maximum of 48 months to retail customers, on approved credit. Down payment or equivalent trade may be required on purchase financing offers based on approved credit. All 0% purchase financing offers exclude Focus SVT/Mustang SVT Cobra/Econoline Club Wagon/Econovan/F-150 Harley-Davidson Limited Edition/F-150 SVT Lightning and Thunderbird. E.g. $20,000 at 0% annual percentage rate, monthly payments $611.17/$458.38 for 36/48 months, cost of borrowing is $2,002 (including foregone cashback) or 3.3%/2.5% per annum. Total to be repaid is $20,000. The effective rate of interest on $2,002 cashback is 6.3%/4.7% for 36/48 month terms. **$2,002 factory to consumer cashback offer available on most new in-stock 2002 Taurus/Windstar/Grand Marquis/Explorer/Expedition/Excursion/F Series' SuperCrew/F-Series under 8500 GVW. $1,000 factory to consumer cashback offer available on most new in-stock 2002 Focus/Mustang/Cougar/Ranger. All factory to consumer cashback offers exclude Focus SVT/Mustang SVT Cobra/Thunderbird/Escape/Econoline Club Wagon/Econovan/F-150 Harley-Davidson Limited Edition/F-150 SVT Lightning/F-Series above 8500 GVW. Taxes payable on full amount of purchase price before cashback (and Spring Bonus if applicable) deducted. ***Plus, receive a $500 Spring Bonus with the purchase or purchase financing of most new in-stock 2002 Taurus/Windstar/Explorer 4-Door/Focus excluding Focus SVT. All offers exclude licence, insurance, administration fees and all applicable taxes. Financing not available with any other offers. Cashback offers and purchase financing offers cannot be combined. ‡Windstar has earned the highest front (driver and passenger) and side (front seat and rear seat) impact ratings in U.S. Government National Highway Traffic Safety Administration testing. Side impact Five Star Safety Rating applies only with side impact air bags, standard on Windstar SEL and Limited, optional on Windstar LX and Sport. (www.NHTSA.com) ‡‡Taurus has earned the highest front (driver and passenger) impact ratings in U.S. Government National Highway Traffic Safety Administration testing. (www.NHTSA.com) †Focus is the World's Best Selling Car based on Top Three Global Car Sales by Nameplate as of January 2002. ††Ranger is the World's Best Selling Compact Truck based on DRI Global Sales, current as of October 2001. ◊F-Series is the World's Best-Selling Truck based on Auto Strategies International Inc. (calendar years 1977 through 2000). ◆In 40 MPH frontal offset crash test, Explorer out performed all other major competitors in its class. A performance which garnered it a "Best Pick" from the Insurance Institute for Highway Safety. Models built after 10/29/01. Major competitors include Chevrolet TrailBlazer/Blazer, Jeep Grand Cherokee, Dodge Durango, GMC Envoy and Toyota 4Runner. †††Five year or 100,000 km (whichever occurs first) Powertrain Warranty is available on all 2002 model year Taurus/Windstar/Focus. Some conditions may apply to the Graduate Recognition program. Limited time offers. Offers may be cancelled at any time without notice. See Dealer for details. Ontario FDA, P.O. Box 2000, Oakville, Ontario L6J 5E4

Rockin' For Fundraising



The Filles d'Isabelle hosted a Rock-A-Thon at Holy Canadian Martyrs Hall on April 13th, 2002. The group raised money for various youth charities in the area and to help a member of their group go to an International convention in Toronto this May.

"We had 13 rockers participate in the event that ran from 9 a.m. to 3 p.m.," stated Club Regente Francine Dallaire. "Prior to the event we raised $1,300 and we offered a great spaghetti lunch for a mere donation."

In the photo, Club Regente Francine Dallaire spends her time rocking. In the back, coordinators of the event Louise Brunet (left) and Dianne Johnson cheer her on.

Photo by Chris McPhee

LOCAL

Cornwall General Hospital Foundation **Update**

Many Learn About Dialysis Campaign at Home and Trade Show

Many people took the time to visit the Cornwall General Hospital Foundation's Dig Deep For Dialysis booth at the Home and Trade Show over the weekend. The booth featured information pamphlets about the Kidney Dialysis Campaign currently in full swing. Pictures of the area of the hospital under renovation to receive the dialysis equipment and artist's drawings of the completed unit were also on display. The volunteers who manned the booth were very pleased with the interest and positive response they received from the public. Hopefully this interest will translate into financial support for the clinic.

Bed Race Fast Approaching

The Foundation's Dig Deep For Dialysis Bed Race is only one month away. If you have not yet registered your team please contact Manon at the number listed below. There will be prizes for the Best Decorated Bed, the Best Costumed Team, the Most Money Raised and of course, for the winners. However, we know that the real winner for this fun event will be the Kidney Dialysis Clinic at the General. If you have been approached to be a corporate sponsor we encourage you to be generous in your support. John Divinski has once again agreed to be our Master of Ceremonies. John always helps to make the event fun and entertaining for participants and spectators alike.

Sofa Bed Draw

Once again as part of our Dig Deep For Dialysis Bed Race we will hold a raffle for a sofa bed graciously donated by Chenier Bouvier. They are available at the Foundation Office or from any member of the Foundation.

Want to Help Us Dig Deep For Dialysis?

If you want to get involved in any way either as a volunteer or as a financial supporter please contact Manon Thompson, Fundraising Coordinator at 936-4629 or drop in to see her at the Cornwall General Hospital. Just ask "Information" for directions.

Until next week please, Dig Deep For Dialysis.

Got A Good Sense Of Style?

We need you! The Agapé Centre needs volunteers to help sort through clothing donations. If you can spare a few hours once a week, please call Sue MacDonald at the Centre at 938-9297.

OFFICIAL SPONSOR

WEEK #7 DRAW

Button #563 was drawn as the winning number in the weekly grocery draw for *$25 in gift certificates* from Simon and Sherrol's No Frills in Cornwall Square. Each week until the Monday of Lift-Off 2002 or (07/19/2002) random numbers will be selected as winners of the weekly early bird draw.

Lift-Off 2002 will take place from August 22 - 25th.
www.lift-off.ca

Corporate Sponsor SEAWAY NEWS

aor19021

New Project For Kiwanis Kids Launched

The Kiwanis Club of Cornwall is pleased to announce that it has successfully launched a new project for Kiwanis Kids. This program addresses the need to identify young children with hearing problems, between the ages of two months to five years of age.

To do this, they work with the Eastern Ontario Health Unit to identify the children in need of this program and schedule clinics for them to be tested by an Audiologist from the Children's Hospital of Eastern Ontario (CHEO). When identified, these children are referred back to CHEO for detailed analysis of their problem. By doing this, children get a much better start in life because they were identified at a very early age, therefore proper intervention will be supplied.

Our pilot project, three clinics, were scheduled for February 16th, March 2nd and April 13th, 2002. The result of the first one was that 15 children were tested and five children were referred to CHEO for detailed examination. The second clinic on March 2nd, 2002 had 16 children for testing and as a result five more children were referred to CHEO. Our third clinic on April 13th, 2002 had another 20 children for testing, resulting in three more being referred to CHEO.

This program has been a great success so the Club has decided to hold three more Hearing Clinics in May, June and July 2002. These Clinics have already been filled.

The need is there so the Club will shortly be addressing whether or not to continue these Clinics on a regular monthly or bi-monthly basis. They are looking forward to developing this Hearing Screening program for Kiwanis Kids.

If anyone wishes to assist them with the funding of these clinics you may do so with a donation to the Kiwanis Children's Charitable Trust, P.O. Box 1471, Cornwall, Ontario, K6H 5V5. A tax receipt will be issued. The Kiwanis Club of Cornwall Inc. was an Easter Seal Club and are continuing to help Kiwanis Kids.

Spring Show Special continues



Added Bonus 1/2 PRICE INSTALLATION only $49.99

- UHF "Anywhere" Remote, Change Channels from Anywhere In Your Home
- Dolby Digital Compatible
- Most Choices
- Digital Picture & Sound

$54.00

Free Powerbar/Surge Protector With Purchase
$100 Value
While Quantities Last

Bell ExpressVu Model 4500	$129
Programming Credit	–$75
Net Price Offer After Programming Credit	$54

NEW Subscribers Only - Model 4500 Re-manufactured - Must be Activated In-store

Bill MITCHELL TV & Audio

STEREO plus ELECTRONICS

1410 Pitt St. N. 938-0485

SEAWAY NEWS
A Division of J.G.F. Holdings Co.

The community newspaper people look to the most

Seaway News publishes every Friday at 329 Second Street West, Cornwall, Ontario K6J 1G8
(613) 933-0014 Fax (613) 933-0024 email: info@cornwallseawaynews.com

Seaway News is a member of the Canadian Community Newspapers Association and the Ontario Community Newspaper Association

Published in Cornwall, Ontario
34,818 Newspapers
Circulated by Ad-Bag Cornwall throughout the City of Cornwall and surrounding area.

classified@cornwallseawaynews.com
comevent@cornwallseawaynews.com
composing@cornwallseawaynews.com
editorial@cornwallseawaynews.com
info@cornwallseawaynews.com

Publisher	General Manager & Editor	Sales Representatives	Design Services	Office	Accounting	Columnists/Writers
R.N. Aubry	Rick Shaver	Bill Snelgrove Arlene Snelgrove Robin Cameron	Jennifer Mayer Colleen Benton Kelly Doyle	Diane Lafrance Deena Dufresne Jan Strotmann	Bernadette St. Louis Photography Chris McPhee	Fred Sagel Arthur Black - Bob Roth Nick Wolochatiuk

EDITORIAL
OPINION

Local Hospitals Threatened By Tory Policies

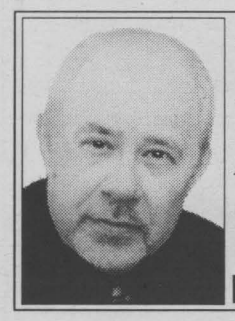

Perspective
Bob
ROTH

Surprise, surprise, as Gomer Pyle used to say. The United Counties of SD&G are refusing to come up with the $15 million in funding requested for the restructuring and expansion of area hospitals.

Instead, the 12-member Council voted to contribute a maximum of $7 million, less than half of the amount requested by Cornwall General, Hotel Dieu, Glengarry Memorial Hospital and Winchester District Memorial Hospital.

Under the SD&G proposal, the United Counties would match dollar per dollar of each project's public fundraising to the maximum $7 million.

The lion's share of the Counties' allocation, $4 million, would go towards Winchester's $24-million project. Next in line for the cash is Cornwall General which was allocated $2.4 million towards its $57-million project. By contrast, Hotel Dieu would only get $339,000 for its $10.5 million project and Alexandria's Glengarry Memorial would get $240,000 for its $2.4-million project.

The decision to contribute less than half of what was requested puts another crimp in plans to upgrade local hospitals, but frankly, I can't be too hard on the United Counties Council.

The provincial downloading of responsibilities for hospital restructuring is putting an incredible strain on municipal government. People are beginning to open their eyes and recognize that the Tories' "common sense revolution" was nothing more than a rob-Peter-to-pay-Paul scheme that allowed the province to balance its budget by passing on the cost to taxpayers at the local level or through user fees.

The notion that the Conservative government under Mike Harris was somehow more "efficient" is simply the greatest lie since the church insisted the earth was flat.

Instead of lamenting the low level of funding being proposed for our hospitals by the United Counties, local politicians would be well-advised to lead a public outcry against this downloading of provincial responsibilities.

With a new premier and an election not too far off, now is the time to make downloading and provincial funding a major issue.

All of the local councils should pass resolutions demanding a change in the funding formula and forward them to Queen's Park.

Then, a major rally should be planned and buses should be rented to send thousands of people from Cornwall and SD&G down to Queen's Park to demand action.

"Quiet diplomacy" just isn't going to work in this case. The only way to defend our health care system is to get militant.

Of course, that won't happen, because there are too many Tory types sitting on these councils and they would rather sell out their own people than fall out of favour with the PC hierarchy.

Also, considering the outrages local leaders have put up with in the past, there is no reason to believe that the politicians from "sleepy hollow" will wake up now to defend something as insignificant as the future of public health care.

In Vino Veritas



Basic Black
Arthur
BLACK

So I'm walking past the office door of a newspaper guy I know when he looks up and beckons me in. He's holding up a wine glass. (This guy is a syndicated wine columnist, so he gets to actually bend the elbow in his office in full view, unlike the managing editor who has to sneak sips of gin from a brown paper bag in his bottom drawer).

"It's a new wine from the Okanagan," my friend says, holding up a bottle of red, "Have a taste. See what you think."

What I'm thinking is, Oh, cripes. Now I'm going to have to try and do the wine thing. I am no good at the wine thing. I like my grape as much as the next oenophile, but I just like to enjoy it. I cannot talk the wine talk. There is no way I can taste any beverage and make my mouth say things like "Hmm. Big. Very big." Or, "My! Exquisite balance - and yet, somehow, austere - perhaps even astringent."

Other terms I would have difficulty applying to a beaker full of wine include 'well-rounded,' 'firm' and 'soft.' Breasts maybe, but not grape juice.

Wine jargon gets worse than that, of course. A serious wine bore can prattle on about a wine's 'resonance,' 'luminosity' and even 'bellicosity,' long after the bottle's dead and gone.

It's all very impressive and intimidating - but do they actually know what they're talking about? One wonders.

No one is more dedicated to wine than the French. They drink 16 gallons of the stuff, per capita every year. So it is sobering to reflect that French researchers have proved that 'wine experts' are mostly talking through their chapeaux. A chap by the name of Frederic Brochet has been conducting a series of heretical studies in the Bordeaux region of France. In one experiment, he had 57 wine experts taste a bottle clearly marked gran cru – a premium vintage. The experts sniffed, swirled, gargled and spat, and then purred words like 'agreeable,' 'complex,' 'balanced,' and 'rounded.' Forty of the 57 tasters said the wine from the expensive bottle was good.

Then Monsieur Brochet brought out a bottle of table wine bearing a cheap, well-known but not well-thought-of label.

"Faulty," said one critic. "Weak," pronounced another. Other words that featured prominently in their critiques included 'short,' 'light,' 'flat' and 'flabby.'

The odd thing is, it was the same wine they'd tasted before. Only the labels were changed. The 'experts' had unconsciously based all of their comments on the label, not the contents.

In another test, Brochet asked 54 wine experts to sample several bottles of vintage red wine, including one ringer that was actually a bottle of white, coloured red by a flavourless dye.

Not a single winegeek noticed that one of their 'reds' was a 'white.'

Quelle scandale! Do you think this means an end to annoying and pretentiously flannel-mouthed cork-dorks?

Fat chance. The field is actually expanding. There's a promoter in the United States by the name of Arthur von Weisenberger who's going around setting up taste-test competitions in which people get to rate and comment on various American brands. Mister von Weisenberger advises the contestants to "look, sniff and taste," each product carefully.

Here are some comments culled from a recent von Weisenberger taste testing:

"Thick, oily and dull."

"Full and voluptuous."

"Rich, good mouth feel and very crystalline."

"It tastes like tap water."

Actually the last comment was right on the money - it WAS water. Von Weisenberger contests are sponsored by United States companies that produce and market bottled water.

Thank heavens these guys weren't around The Holy Land in the Old Testament days. Jesus could have performed his miracle of turning water into wine and they wouldn't have noticed the difference.



ocna
SEAWAY NEWS
Member of the Ontario Community Newspaper Association Since 1990

If 30-50 Percent Of Catholic Priests Are Gay, What's The School Board Complaining About?



Meanwhile
Fred
SAGEL

So the hypocrisy of the Roman Catholic Church is finally being exposed, bit by bit.

It has become so scary that it's easy to see why many Catholics in North America and Europe are extraordinarily disillusioned with their church and up in arms against what they see as an insidiously corrupt hierarchy—starting with their local priests.

The church is not behaving like a church at all: it sounds more like a group of tongue-twisting politicians who talk out of both sides of their mouth. Say one thing and do another, has become its motto.

With every passing day, the lawsuits mount and the stories of child sexual abuse—both male and female—by priests continue to pile up. In the United States, parishioners are about to pay out hundreds of millions in court settlements. In Canada, one archdiocese in Manitoba will be soon be filing for bankruptcy.

Priests are now being forced to leave the church day by day and there is a call for the resignation of Boston's fabled Cardinal Law because virtually all of the sexual activities by priests with children in his jurisdiction took place right under his nose—and he didn't take the right steps to deal with the problem, even when he knew about it.

Which leads to the next conclusion: it makes all the rumors about a supposed pedophile ring operating in Cornwall seem all the more plausible.

Gosh, now that the stories about American priests having sex with young teenage girls and then paying for them to have an abortion are out in the open, almost anything seems possible. Trust is in short supply in the Catholic Church these days.

Closer to home, the Catholic Church is even more hypocritical. This time, it is the Catholic school board in Durham that has to take the hit. That is where the board refused a gay 17-year-old student the right to bring his male escort to a school dance because the board said it would not be in keeping with Catholic tradition to condone homosexuality.

Huh?

This is where the hypocrisy really gets good.

On the very day that the Catholic school board announced that it would not condone such behaviour, The New York Times, in an exhaustive study, reported that between 30-50 percent of all Catholic priests in North America were gay.

Now this is doubletalk. If what the school board says is true, why not ask 30-50 percent of the clergy to resign? If so many of the priests are gay, why is such a double standard being used on the young student? This is closing a blind eye to reality.

Since the school board won't deal with reality (and that seems to be typical of most school boards), the student is going to court, arguing that his rights under the Charter of Rights and Freedoms have been violated. He has a good point. And he will likely succeed, if the court hears his case in time.

But why allow the courts to take precedence over the church itself? Why doesn't the church acknowledge reality, step up to the plate and say to the Durham school board: "Let's be reasonable, let's do the right thing and let's not try and cover up what we all know is true."

This will likely not happen for several reasons, the chief among them being that the church has been extraordinarily secretive for most of its existence, shrouding its sometimes bizarre behaviour in a mist of traditional ritual. It likes to conduct its affairs behind closed doors.

It is only after the fact that much of this behaviour is discovered. Who, after all, would have thought that some of the medieval popes had mistresses? Or that a great number of priests had fathered illegitimate children?

But there are new winds blowing through the church. A new openness is showing itself. Just as Martin Luther opened up the doors to dissent and exposed so much hypocrisy in the church, so too will the brave Catholic souls who dare to oppose the Vatican on this issue. The church will change or it will die.

Why doesn't the Durham school board swallow its pride and recognize reality?

freds@canadianinstitute.com



Notes from Parliament Hill
Art
BABYCH

"Slight" of hand...

Quick! Call in the SWAT squad! The looting and plundering of taxpayers' dollars by the government in power – whose name shall remain anonymous - - continues on Parliament Hill. Auditor General Sheila Fraser's latest report on federal government spending shows that more than $7 billion can't be accounted for by Parliament. Seems the money has gone to private foundations whose spending can't be scrutinized. The government is expected to react to the report in its customary manner – by ignoring it. John Reynolds, the Canadian Alliance leader in the Commons, claimed the government was using the foundations as a "private bank account" to hide the money and spend it according to their own agenda. God forbid that the money be used to pay down the national debt!

Breaking the ice...

Olympic and Paralympic athletes who took part in the Salt Lake City games were feted on Parliament Hill after a public celebration at the Museum of Civilization compliments of taxpaying Canadians (the hors d'oeuvres were scrumptious!). The Gold medal-winning team of figure skaters Jamie Salé and David Pelletier, received the loudest applause from glad-handing MPs in the House, especially Prime Minister Jean Chretien. Known for his extraordinary back flip jumps and fancy footwork, the PM often skates on thin ice and his impulse purchase of two Challenger jets at a cost of $101 million without tender shows he's not concerned about crashing through. Besides, he can walk on water, can't he? Like the TV evangelist who once opined, "God wants me to drive a Cadillac," the Canadian public obviously wants Chretien to fly in state-of-the-art luxury jets, even while aging Sea King helicopters fall from the sky.

A Gallant gesture...

Alliance MP Cheryl Gallant was all but dragged into the House of Commons kicking and screaming to 'fess up' and apologize for an alleged anti-gay comment she made. "I made a remark that, on reflection, was inappropriate and that I regret making," she said. "If anyone was offended by the remark, I offer my sincere apologies." The apology came after almost a week of "reflection" by Gallant in which she dodged reporters and blamed them for her troubles. The furor was touched off by three little words she used in the House: "Ask your boyfriend." But because they were aimed at a man – in this case Foreign Affairs Minister Bill Graham – the utterance drew rebukes from several quarters, except from the target of the slur. "I didn't hear the comment, and I think her apology was to anyone who was offended by it," said Graham, adding that the matter is closed. Not so! It will continually be dredged up by opponents – along with other similar Alliance gaffes – as evidence that the party is a collective of bigoted, racist and homophobic rednecks.

Editor's Note: Letters To The Editor are always welcomed. Unfortunately, space is limited to print letters, therefore, please keep your letters to the point. Also, some issues and viewpoints change with time, therefore we will attempt to print all letters within 2 weeks. Letters dated after 14 days will not be printed.

Seaway News welcomes Letters To The Editor. Letters should be no longer than 200 words. All letters are subject to editing and must bear the writer's name, address and phone number for verification. The views expressed by columnists, guest editorialists and/or Letters To The Editor are not necessarily the views of this newspaper or its publisher. Send letters to: editorial@cornwallseawaynews.com



*Pre-owned

Canpage
Communications Ltd.

NUMERIC PAGERS
ONLY $3.99 PER MONTH
INCLUDES • FREE Pager*
• Unlimited Airtime (Annual Prepayment)

Call 938-3867

Lasik Vision 20/20

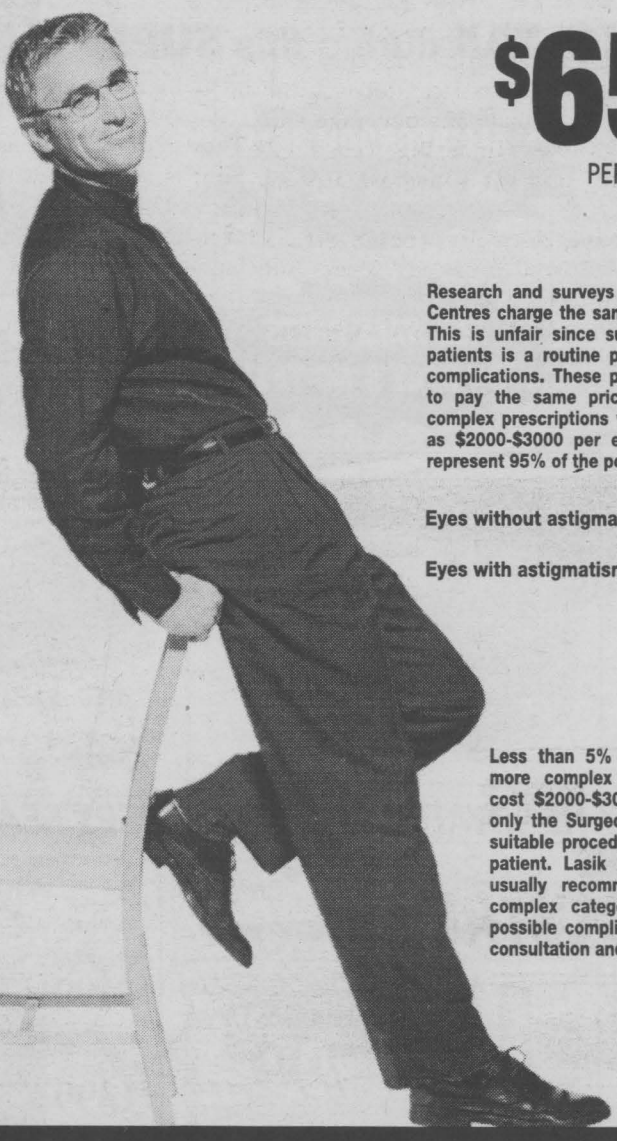

$650 PER EYE.

Research and surveys have shown that most Centres charge the same price for all patients. This is unfair since surgery for over 95% of patients is a routine procedure without major complications. These patients should not have to pay the same price as those with more complex prescriptions who could pay as much as $2000-$3000 per eye. The following eyes represent 95% of the population...

Eyes without astigmatism... $650 per eye
Eyes with astigmatism..... $780 per eye

Less than 5% of patients fall into a more complex category which could cost $2000-$3000 per eye. Ultimately only the Surgeon will decide the most suitable procedure for this category of patient. Lasik Vision 20/20 does not usually recommend surgery for this complex category of patient due to possible complications. Book your free consultation and be better informed.

KINGSTON MEDICAL CENTRE
KINGSTON • DOWNTOWN, 279 KING ST. E., 1-613-531-3100 1-888-270-3331
OTTAWA MEDICAL CENTRE
OTTAWA • DOWNTOWN, 42 ELGIN ST., 1-613-232-2444 1-888-257-5556

Blending modern medical tests with natural therapies
Dr. Stephen F. Jones N.D.
Dr. Valerie Franc. N.D.
MILLENNIUM HEALTH CENTRE
Cornwall's only Naturopathic Medical Clinic
120 Second St. W., Cornwall
(613) 932-4734
ap19023
www.millenniumhealthcentre.com

Your HEALTH

Michel Menard, D.D.
DENTURIST
Immediate Appointments
Dental Repair Complete, Partial & Soft Plates
at "Smiling Prices"
50 Ste. Catherine
St. Polycarpe, P.Q.
1-450-265-3332
sn4

A Different Take On Heart Disease

Submitted by Dr. Stephen F. Jones, N.D., Millennium Health Centre

Most readers probably know someone who is suffering from a heart-related condition. The reason is that cardio-vascular disease is still one of the most prevalent conditions in North American society.

Now, while the conditions can be deadly, the conventional treatments are no walk in the park. Popular medications include what are known as beta-blockers, ACE inhibitors, calcium channel blockers, statin drugs, diuretics and even digoxin. Popular side effects/adverse effects of these combined medications include serious liver damage (Lipitor, Zocor, Pravacol, etc.), dizziness, sexual dysfunction and cognitive impairment (beta-blockers), heart rate irregularities and edema. Often, patients wonder which is worse, the disease or the 'cure.' This frustration drives many to consider other treatment options, of which many exist.

The popular challenge to many 'alternative' treatments is that proof of their efficacy via clinical trials does not exist. Unfortunately, this opinion reflects a misunderstanding of the noted clinical trials in existence which support alternative treatments. As such, the following reviews options in the treatment of heart disease and examines the clinical proof their treatment value.

When examining high cholesterol, many considerations are important and often ignored by conventional treatment. To start, a New England Journal of Medicine trial published in 1990 noted that even one cup of coffee can increase cholesterol levels. Drinking this brew while on cholesterol lowering medication would obviously be somewhat defeating. Its overall use with heart problems is a further issue of relevance. Next, herbs known as Guggulsterones have been shown to decrease cholesterol production, decrease oxidation of cholesterol (associated with plaque formation inside arteries) and increase cholesterol removal from the body. These findings were published in the medical journal 'Cardiovascular Drug Therpay' in 1994. Finally, a product known as Red Yeast Rice extract has been shown to decrease the production of cholesterol in the liver by the same means as such common drugs as Lipitor and Lovastatin, without the harmful liver side effects. These products were endorsed at the 39th annual conference of the American Heart Association and are described in such medical journals as 'Current Therapeutic Research' (1997).

With respect to heart disease in general, a helpful investigative tool which is only recently being integrated into routine practice is testing for a protein called Homocysteine. This protein is known to be associated with an increased risk of developing heart disease. High levels are easily treated with Vitamin B6, B12 and folate in therapeutic dosages (requiring the care of a trained practitioner in natural products), reducing the risk of heart disease. Any patient with a family or personal history should have been tested for this protein.

Likewise, C Reactive Protein, Fibrinogen and Lipoproteins A and B are all blood products which are known to be associated with an increased risk of heart disease. Unfortunately, many high risk patients are not screened for their presence, delaying the diagnosis of an underlying heart pathology and increasing the long term risk of developing a heart condition.

So, heart disease is a complicated health matter which requires attentive medical care. The good news is that many natural options do exist and these options are supported by clinical study. Make sure you or those you love have all their options explained to them and all the necessary blood work completed before starting treatment. Should natural products be of interest, seek the counsel of licensed practitioners, such as a Naturopathic Doctor, alongside your medical doctor. Knowing your options puts you in control of your health.

Allergy Sufferers Know Your Enemy: Pollen

(NC)—If you're an allergy sufferer you are very aware of your nemesis - pollen. How can you not be? Like clockwork every spring and summer it makes you sneeze, your nose run, your eyes itch and water and throat sore. But what you may not know is how pollen acts and how to avoid it.

The first rule in dealing with seasonal allergic rhinitis is finding out how pollen works its way into your system.

Allergic rhinitis, also known as hay fever, is an allergic reaction in which the body tries to repel foreign substances. This type of reaction is useful in combating foreign agents such as viruses and bacteria; but in people with allergies, the powerful response to relatively harmless substances such as grass pollen amounts to overkill.

The most common allergens this time of year are grass pollen and tree pollen. Windborne pollen of non-flowering plants is the culprit because it is tiny and light. A typical white birch tree produces and releases into the air two billion pollen grains per season.

Pollen is carried by the wind for miles. Therefore, the pollen count in your area is determined by the prevailing wind and dryness of the environment. Pollen counts will be highest on hot, dry, windy days, and lowest just after a rainfall. Pollen counts are on average lowest in the morning, when there's dew on the ground, and highest in the late afternoon and evening.

While avoiding pollen remains the most effective strategy, you don't have to live in a glass bubble. Here are some tips from the allergy experts at Claritin to help you avoid allergens:

- Keep windows closed so that pollen cannot fly into the house.
- Schedule activities like gardening, yard work, outdoor sports or jogging for late afternoon or evening when pollen release is at its lowest.
- Pollens usually remain within 10 metres of the parent plant. If tree pollens are a problem, avoid landscaping with the big pollen-producing trees such as birch, ash, maple, poplar or oak. If grass pollens or molds are a problem, hire someone to cut your lawn.

SUPER SALE CONTINUES ...
"Super Al" has
DRASTICALLY REDUCED PRICES
on ALL furniture, bedroom sets & Serta Bedding
plus PAY NO TAX during this SUPER SALE

7 pce Bedroom Set
Reg. $4,799
Sale $3,799
tax included!

ALL BEDROOM SETS ON SALE & NO TAX!

All Paliser leather on Sale
2 pc sofa & chair
not as shown mode 77806
Reg $2,399
Sale $1,799
tax included!

ALL WALL UNITS ON SALE & NO TAX!

ALL Serta Bedding on SALE
Queen box spring and mattress Starting at $345
tax included!

La-Z-Boy Rocker Recliner
Choice of 3 Styles 6 colours
Reg $689
Sale $469
tax included!

Decor-Rest Sofa & Chair
Choice of Colours In Stock
REG. $1,249
Sale $975
tax included!

VISIT OUR NEWLY RENOVATED APPLIANCE DEPT FEATURING
LXB18JEBRB
Refrigerator $999
GBSR3920ZGB
Smooth Top Range $925
Whirlpool Inglis Profile HOTPOINT MOFFAT
Heavy Duty - Large Capacity Washer & Dryer
$799 per pair
not exactly as shown
GR2SHKXKS
Whirlpool Imagine
Stainless Steel Refrigerator $1499
JSP8490
Stainless Steel Range $1399

IN-STORE FINANCING oac
FREE DELIVERY & SET-UP
POIRIER FURNITURE
711 Montreal Road ~ Where Only The Look Is Expensive ~ 932-6550

DENTUROLOGIST CLINIC
FABRICATION OF DENTURES, PARTIALS AND IMPLANTS.
Same Day Repairs
122 Chemin Levac, Riviere Beaudette
938-7721
450-269-2295 d14014
Christos Markou D.D
Denturologist

Homeopathy For A Broken Arm

When Tod fell on his arm during a football practice he knew his arm was broken. The pain and tenderness was so intense he couldn't move. The swelling soon followed. His father took him to the hospital where X-rays were taken then the doctor set the broken bone and put a cast on.

That's when I got a call. *Arnica (Leopard's bane)* was given for trauma of this injury followed by *Symphytum (Comfrey-Knitbone)* in a low potency to assist in the knitting of new bone. Relief from the pain was fast in coming.

The young athlete didn't get to finish the football season but is looking forward to hockey starting up soon. Many athletes like Tod use homeopathy as a natural way to promote faster healing.

Keep in mind that Homeopathy treats the person and not the disease, so two people with the same problem may require different remedies.

Paulette Poirier
Homeopath

QUESTIONS?
Paulette is available every Tuesday for more information between 2 pm - 5 pm
at JEAN COUTU
Cornwall 5 Ninth Street East (at Pitt)
938-7339
ap19024

LOCAL

Ontario Junior Citizens Award



Lisa Desormeaux, 11 of Gloucester, granddaughter of Harold and Helen Hart of Cornwall was recently presented with one of 12 Ontario Junior Citizens Awards, provided by the Ontario Community Newspapers Association.

Since kindergarten, Lisa has reached out to her classmates and young people in her community who are living with physical or mental challenges. Lisa dedicates much of her free time to helping others. She is a buddy during recess and has accompanied her friends with special needs to summer camp for the past few years. Saturday afternoons are spent in a swimming program where she assists children with special needs. Lisa's teacher describes her as having a gift for making children with special needs feel equal and included.

Story & photo by Heather Desormeaux

Can Teeth Be Bleached?

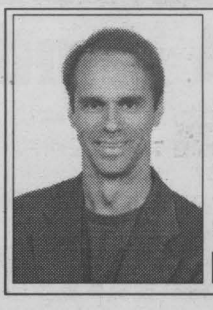

Ask The Dentist

Louis
CARDINAL
BSc, DDS, FAGD

For as long as I can remember, people have always wanted whiter teeth. Movie stars will go as far as crowning (capping) all their front teeth to get that big white smile. In the eighties porcelain veneers were introduced as a more conservative method. However both veneers and crowns (caps) are techniques which involve removal of enamel which is replaced with porcelain to give the tooth a new surface. In the last few years bleaching techniques have been introduced where the patient's teeth are bleached in the dental office. Several office visits are required and the results are difficult at times to predict.

Advantages of home bleaching:

- Bleach during sleep
- Painless
- Minimal office time
- Economical
- Permanent results
- Instant results

More impressive is the recent introduction of a unique home bleaching technique, whereby a patient is fitted with custom trays made by your dentist, and bleaching is done while you sleep. Results are evident after one night but for optimal long term results your dentist will determine how many treatments you require. The advantages of this technique are numerous. No freezing is required, no removal of enamel, and chairtime in the office is minimized thereby making this remarkable treatment much more economical than crowns or veneers. Furthermore you can whiten your teeth comfortably in the privacy of your home while you sleep. Studies have also shown that no permanent damage is done to your teeth, the only side effect being a temporary sensitivity to temperature changes. This quickly subsides when the bleaching is terminated. One disadvantage is that it will only bleach enamel. White fillings or caps will remain the same colour so you may want to change those after your bleaching in order to match your new colour. Similarly if you require one or more crowns on your front teeth you may wish to bleach first before fitting the crowns.

This bleaching technique will give you whiter teeth permanently and a periodic re-bleaching for one or two nights every six months will keep your teeth as white as you wish.

If you are someone like myself who has been waiting years for some modern, painless, simple, quick and economical way to whiten your teeth, see your dentist for more information.

Daffodil Month

Cancer: the mere sound of the word sends a shiver down the spine. While there is no cure – yet – there is something that may help reduce the risk, and therefore the fear, of developing cancer: prevention.

Nutrition: Low-fat, fibre-rich foods seem to reduce the risk of many cancers, including cancers of the prostate, colon, and breast.

Alcohol: Excessive amounts of alcohol (more than two drinks a day) can boost your chances of cancers such cancer of the throat and liver.

Environment: Exposure to some chemicals or products such as asbestos, radon, and benzene, appear linked to some types of cancer.

Activity: Regular physical activity benefits your overall health and can reduce the risk of some cancers.

Sunlight: Being sun smart (staying out of sunlight during peak times, always wearing sunscreen and protective clothing, etc.) means being cancer prevention smart.

THIS WEEKS SPECIAL



LADIES J.B GOODHUE #JBI 18573

$10 OFF* REG $99 NOW $89

Special Exp. Apr 27th
* In-stock Only

- Steel toe
- Shock absorbent heel

MENS & LADIES WORKWEAR & SAFETY BOOTS

THE WORKS

City Centre, 812 Pitt St., Unit 53
932-0461

ap12023

PROM SUITS

$199.99

Includes Suit, Tuxedo Shirt & Bow Tie

~ Rentals Also Available ~

Sale ends April 30, 2002

KASTNER'S

Cornwall's Largest Men's & Boys Clothing Store

27 First St. East, Cornwall 932-8854

AP12023

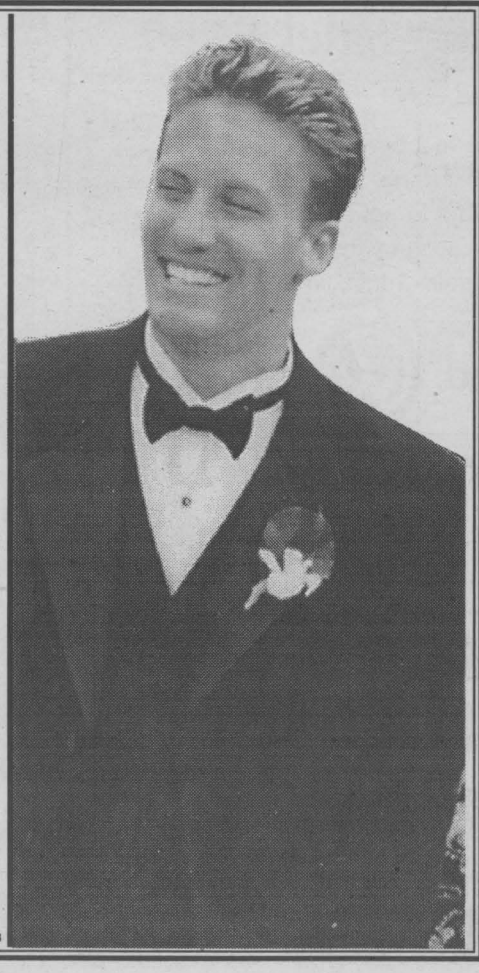

The Medicine Shoppe®

The Pharmacy That's All About Your Health℠



Rexall Paper Towels 99¢

Rexall Facial Tissues 99¢





Rexall Mouth Wash $2.99



Rexall Antibacterial Hand Soap $2.89



Rexall Body Wash $2.99



Hydrasense Nasal Care $13.99

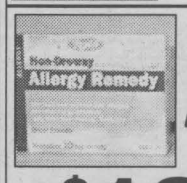

Rexall Allergy Remedy 24's $10.99



Advil Migraine Relief 72's $9.99 w/instore coupon

AccuSoft Test Strips 100's $88.99

Clariton Allergy Tablets 24's BUY ONE GET 1 FREE



Gold Window & Door Chimes $14.99



All Cards $1.00



Bell Glucosamine Sulfate 120's $6.99



Webber Vitamin D 1000 IU 240's $2.99

WHILE QUANTITIES LAST

SEAWAY PLAZA
1400 VINCENT MASSEY DRIVE (NEAR SUPER C) 933-7847

St. Joseph Students Lend A Hand

Ten students and three adults recently returned from a two week missionary trip to the Village of Allendro in the Dominican Republic, which is near San Jose de Ocoa. The team from St. Joseph's Secondary School spent the time building a roof for a local school.

"This was the ninth year we have gone and brought our help," said organizer Sister Terry Ann Wilson. "We have so many students applying every year to help that the group consists of first time volunteers. This mission trip is in conjunction with Father Lou Quinn who is a Scarborough Foreign Mission priest who runs a co-op with ADESJO. In the area we went, they have been working for 30 years to build an infrastructure for 200 mountain villages. The group is trying to provide schools, housing, clinics, latrines, and water lines to the local residents. We have accomplished several jobs over the years and I always look forward to watching what transpires between the students and staff in terms of comraderie with the local people."

"One of the events I enjoyed the most was the night we spent with the local people and we tried to share our languages and cultures," stated volunteer and OAC student from St. Joseph's Secondary, Justine Butkovich. "The people started out leery of us, but it didn't take long for them to accept us. The work was hard at times, especially mixing the cement and then hoisting it up the platforms to the roof."

"I think the trip opened our eyes to the world and its poverty," added Laura Vingerhoeds. "We have a greater appreciation for the stuff we have in Canada than we did before."



Students and staff from St. Joseph's Secondary School worked closely with local people to build a roof on a school for the local townspeople in Allendro, Dominican Republic.



Students and staff from St. Joseph's Secondary School recently returned from a trip to the Dominican Republic where they performed missionary work and built a roof for a village school. The group consisted of (front, left to right): Meghan Stanley, Pat Foley, Justine Butkovich, Christine Olynyk, and Stephen Bernier. Second row (left to right): Jarrett Carriere, Julie Cantin, Christina Biro, and Marcel Booyink. Back row (left to right): Elizabeth Spagnolo, Scott McCormick, and Sister Terry Ann Wilson.

Missing from the photo is Laura Vingerhoeds.

Story & photos by Chris McPhee

Anniversary Sale Days

at Your Hometown Volkswagen Dealer

JACK MACDONELL MOTOR SALES LTD

Serving Cornwall & Area for 26 Years

He who hesitates walks.

WHAT MAKES IT BETTER?
- 2.0L, TDI or 1.8T engines available
- 4 years/ 80,000 km† Limited Warranty

New Beetle GLS $299*/mo. 48 months
$3,397.89 due at lease signing (plus PDI, ins., lic and taxes) Offer ends April 30, 2002



Not that there's anything wrong with walking. We just think you'll have more fun sporting around town in a New Beetle. Plus, you'll be able to share the fun with all the "foot wanderers" who fail to jump at this great offer. Every time you give one of them a ride.

Sure you can find a better deal. If you've got a time machine to 1987.

WHAT MAKES IT BETTER?
- 4 years/80,000 km Limited New Vehicle Warranty†
- 2.0L or 1.8T engines available

Golf GL $239**/mo. 48 months
$2,255.62 due at lease signing (plus PDI, ins., lic, and taxes) Offer ends April 30, 2002



But heck, even if you could travel in time, you'd still need a new car when you returned here to the future. So save yourself the hassle of having to set your watch and transport yourself down to the dealership today. For a deal on the Volkswagen Golf that's here and now.

Say hello to "Someday".

WHAT MAKES IT BETTER?
- 4 years/80,000 km Limited New Vehicle Warranty†
- 2.0L or 1.8T engines available

Jetta GLS 2.9%†† Financing for 24 months
Offer ends April 30, 2002



That's right. That mythical day you've been pining for is actually here. No more saving for a rainier one. It's simply that day of days to get your very own German-engineered Volkswagen Jetta. But hurry, a deal this good could make it "someday" for a lot of folks.

Drivers wanted.®

*Offer applies to a 48 month lease for a 2002 New Beetle GLS 5-speed with air conditioning and includes freight. $2,748.89 down payment, $299 first month's payment and refundable security deposit of $350 required at time of transaction. PDI, insurance, license and applicable taxes extra. Monthly payments total $14,352. Lessee is responsible for insurance. At lease end, lessee is responsible for $0.12/km over 80,000 km, for damage and excessive wear. Requires VW Credit Canada Inc. approval and dealer participation. Dealer may sell for less. Lease rate is based on an annual interest rate of 7.32%. See dealer for full details and purchase options. Offer ends April 30, 2002. Supplies are limited. **Offer applies to a 48 month lease for a 2002 Golf GL, 2.0 litre gas engine, 4 door, 5 speed equipped as described and includes freight. $2,255.62 down payment, $239 first month's payment at time of purchase, and security deposit waived. PDI, insurance, license and applicable taxes extra. Monthly payments total $11,472. Lessee responsible for insurance. At lease end, lessee responsible for $0.12/km over 80,000 km, for damage and excessive wear. Required VW Credit Canada Inc. approval and dealer participation. Dealer may lease for less. Lease rate is based on 6.48% interest. See dealer for full details and purchase option. Offer ends April 30,2002. ††Finance plans available through Volkswagen Credit on approved credit. 2.9% offer pertains to 24 month finance terms only on all 2002 Jettas purchased through participating Volkswagen dealers. Purchase example: $20,000 financed at 2.9% for 24 months, monthly payment is $908.74, cost of borrowing is $609.76 and total to be repaid is $20,609.76. Down payment may be required. Insurance and applicable taxes are extra. Offer ends April 30, 2002. Offer not valid on TDI and GLI models. Other special rates apply. †4 Year/80,000 km limited warranty. Whichever occurs first. Wear & tear items and adjustments excluded after initial 12 months/21,000 km (whichever occurs first). See dealer for complete details.

JACK MACDONELL MOTOR SALES LTD

Ninth St. / Seventh St. / Jack MacDonell Motor Sales / Pitt St. / Sydney St.

632 Pitt St., Cornwall
933-3483

www.cornwallvw.com

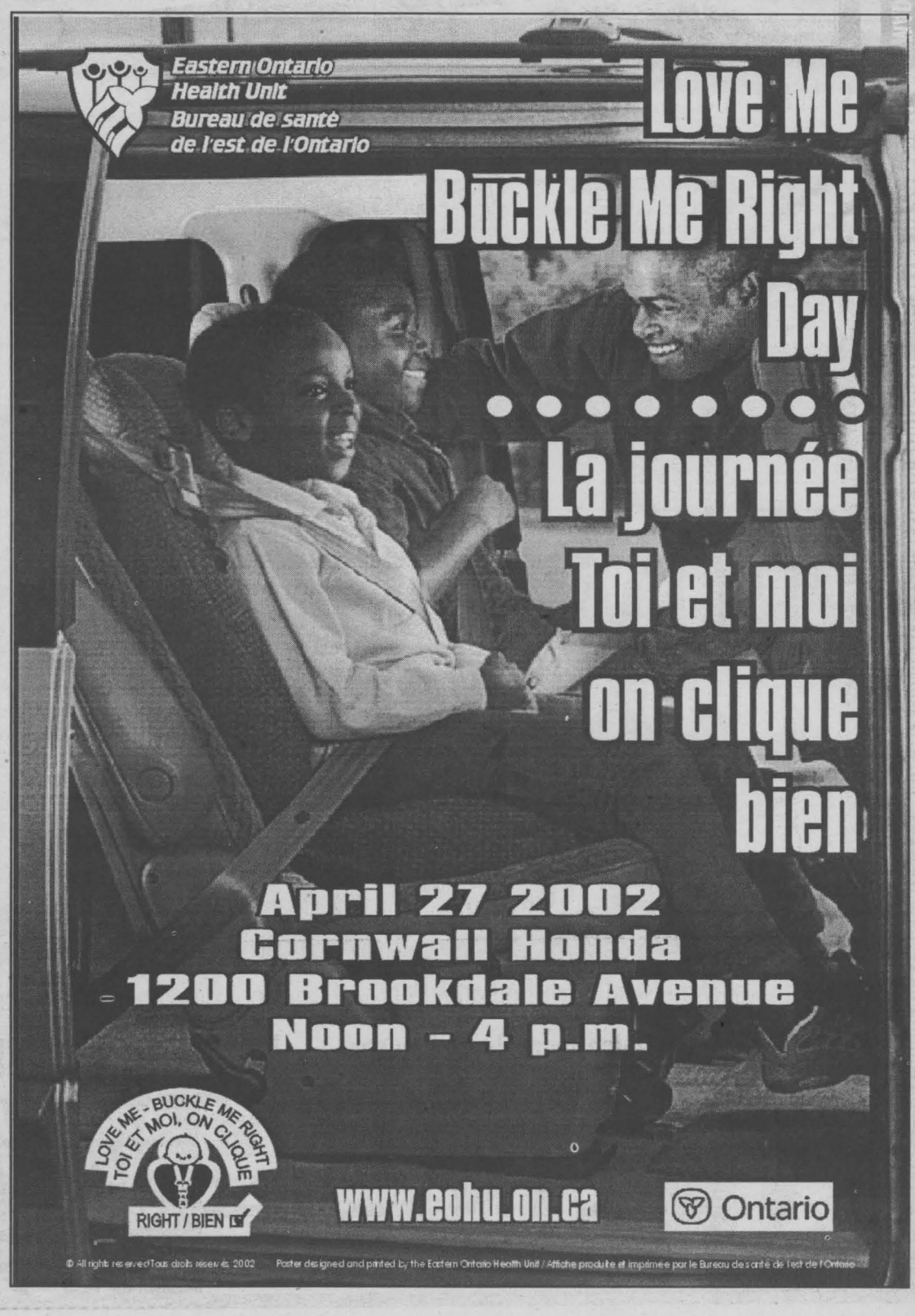

© All rights reserved/Tous droits réservés 2002 Poster designed and printed by the Eastern Ontario Health Unit / Affiche produite et imprimée par le Bureau de santé de l'est de l'Ontario

MADE IN CORNWALL ... MADE IN CORNWALL ... MADE IN CORNWALL ... MADE IN CORNWALL ... MADE IN CORNWALL ... MADE IN CORNWALL ...

A Proud Supporter of Local Industry

NORMAND LALONDE FURNITURE



6 PIECE SOLID BIRCH BEDROOM SUITE $2587
foot board & wood side $257

Solid Birch Bedroom Suite - Finished Sahara & Cognac (160-200). Different colours available.



DON'T FORGET
Make Sure You Are Eligible For The $10,000 Give-A-Way June 15th/02

The Tradition Continues
Draw to be held in June - Make Sure You're Eligible

3 Ways to Save at The Giant
• Furniture • Mattresses

OPTION #1
36 Month Interest Free
OAC Taxes due on delivery

OPTION #2
• No Down Payment
• No Payment 'til May 2003

OPTION #3
Pay Cash & We Pay The Taxes due on delivery OAC

Collection Rancho - Solid Birch Bedroom Rancho Collection. Different colours available.

You're Just 30 Minutes from Great Savings ... Exit 9 on Hwy 401 at St. Zotique ... FREE DELIVERY ~ FREE INSTALLATION

NORMAND ALONDE AMEUBLEMENT FURNITURE

HOURS
Mon.-Wed. 9-5:30
Thurs.-Fri 9-9
Sat. 9-5
Sun. 11-4

1120 PRINCIPALE ST. - ST. ZOTIQUE P.Q.
(450) 267-3250
1-877-267-3250

mar15022

MasterCard VISA Interac

Introducing Sebastien Morin at MILLER HUGHES

SINCE 1956 WWW millerhughesford.com



1998 Buick Regal



stk#02175A

CD, cass, PW, PL, keyless entry and much more

$400/mo

1999 Olds Alero



stk#P1702A

cass, cruise, tilt, auto, air

$335/mo

1999 Chev Malibu



stk#P1701A

CD, cruise, PW, PL, 6 cyl.

$335/mo

1997 Pont. Grand Prix



stk#P1689

cass., air, auto, cruise, tilt, PW, PL, foglamps

$290/mo

NO MONEY DOWN

711 Pitt Street 932-2584

sébastienrich@hotmail.com

$9.95 oil change for life on a purchase or lease of any used vehicles.

* Purchase prices based on 60 month @ 7.95% APR, plus applicable taxes, OAC.

ap19023

Akwesasne Casino Celebrates Lucky 3



Pictured left to right: Benny Herne, Events Promotion Manager; Tina Cree, Advertising Manager; Chief Alma Ransom; Rebecca Diabo, Direct Mail Manager; Ganique Odjick-Lafrance, Executive Casino Host; and Don Smart, Director of Marketing.

File photo

The Akwesasne Casino recently celebrated its third anniversary on April 11th, 2002 with a reception that included area chiefs, casino management, suppliers, media and most importantly, patrons. Chief Alma Ransom reflected on the casino's growing pains, especially during the first two years of operation. Chief Ransom expressed her pride in the casino and how it is now "over the hump."

The Akwesasne Casino employs over 400 people and proudly states that over 40 percent of its workforce are of Native status. Don Smart, Director of Marketing, stated in his remarks that in year one the casino was born, in year two it started to crawl and in year three they are now walking tall. He also sincerely thanked the chiefs for their support and casino management and staff for their hard work, and most of all, the patrons for their continued support.

Canada Book Day Celebrates The Art Of Reading

You may not know this but Canada has a serious literacy problem. According to the International Adult Learning Survey (Statistics Canada 1996), 22 percent of adult Canadians experience real difficulties with any printed materials, whereas an additional 24 percent can only deal with simple reading tasks. The study clearly shows that Canadians with the lowest literacy skills also experience the highest rates of unemployment (26 percent). While most people can read, the real issue centres on whether the reading and writing skills of most Canadians can effectively meet the challenges of today's information and knowledge-rich society.

On April 23rd, 2002 the Writers' Trust of Canada invites Canadians from coast to coast to participate in Canada Book Day as part of a world-wide celebration of books and authors. This year's Canada Book Day recognizes libraries for their important role in educating our society. Public libraries as well as libraries in schools, colleges and universities have traditionally been at the centre of a community's social and artistic life. The Writers' Trust recognizes that improving literacy involves supporting local libraries and nurturing a love of reading in Canada's young people.

Here are ideas on how to illustrate your own story:

1. Read the story: Read the story many times. Don't try to come up with the illustrations immediately. Let the story talk to you – this will help in finding the "right moments" for images.

2. Thumbnail sketches: Thumbnail sketches are tiny rough-copy sketches. When you have a feel for the story, do thumbnail sketches in the margins of the manuscript.

3. How many pages in the final book?: Most picture books are 24 or 32 pages, but you could also have an eight, 10 or 12-page book. The number of pages will affect every stage of creating the book. Decide this early on so you will have an idea of how many final illustrations you need.

4. What is the format of the book?: will the book be horizontal, vertical or square? Big or small?

5. Divide the story into sections: Once you know the number of pages in the book, you can divide the manuscript into sections. Each section of the text will illustrate one part of the story.

6. Using a storyboard: The storyboard is a plan of the complete book – cover to cover – drawn on a single page. An illustration can be done as: A double-page spread…a single page with a full page of text…or two single page illustrations with text on each page.

7. Point of view: Changing the point of view will give your illustrations variety. For example, characters can be in the foreground, mid-ground, or background.

8. Book mock-up: The book mock-up is a rough copy of the actual book. It contains all the components of the final book: front and back cover, dedication, title page, author's bio and sketches of every page including the text which is taped into position, etc.

9. Final illustrations: Illustrations move the story forward. Each illustration is focused on a moment in the story and creates a mood. Each image moves the story forward but doesn't reveal everything that is about to happen. An illustration might have things in it which are not in the text but add to the story. For example, the text mentions a pond and the illustrator adds frogs, water lilies, rushes and a heron. So when a character falls into the pond, frogs leap and the heron flies off.

NORTH COUNTRY Sustainable Energy Fair & HOME TOUR

A project of Seedcorn, Inc.

April 27th • 10AM to 4PM

McKenney Middle School, Canton, NY

Scores of exhibits, speakers, demonstrations, live music, door prizes, & much, much more

SPECIAL HANDS-ON WORKSHOPS FOR KIDS

Free admission, all are welcome, handicapped accessible, childcare provided

Solar Home Tour, April 28

www.ncenergy.org • 315-379-0959

NYSERDA

North Country Public Radio

North Country Radio is Media Sponsor for this event

I ♥ NY

St. Lawrence County Chamber of Commerce Inc.

Guardian™

PHARMACIE EASTCOURT PHARMACY

1380 Second St. E., Cornwall, Ontario

PRESCRIPTIONS

We Process Most MAJOR DRUG PLANS

MON. - SAT. 9:30 a.m. - 9:00 p.m

937-0956

LOCAL

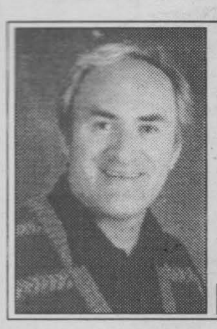

Music Update

Yvan **BRUNET**

Gordon Lightfoot "Complete Greatest Hits" WEA. All of Gordon Lightfoot's hits from United Artists, Warner and Reprise are on this fantastic collection: "The Wreck Of The Edmund Fitzgerald," "Sundown," "If You Could Read My Mind," "Rainy Day People," "Early Morning Rain," "Go-Go Round," "Canadian Railroad Trilogy..." along with a deluxe full-colour booklet. Now that's Canadian music at its very best.

Various Artists "The Scorpion King" Universal. The soundtrack sports 16 songs as performed by Creed, Flaw, Drowning Pool, Nickelback, Breaking Point and the like. Words that come to mind: earthy, raw, fiery, no-frills and thundering with direct lyrics that hit their target with matching ferocity and intensity. Not for the meek and mild.

David Murray "Yonn-De" Justin Time. If you have a weakness for pulsating sax sounds (David Murray) that make your whole body sing with trumpets (Hugh Ragin) hitting high tones and a piercing voice (Guy Konket) which goes directly to the depth of your soul then check out this new recording. There's lots to enjoy!

Michelle Williams "Heart To Yours" Columbia. Debut solo album for Michelle Williams (Destiny's Child). All in all, a fine collection of tightly-synchronized, harmony-driven songs ranging from inspirational and contemporary urban gospel to deeply-felt traditional sounds. Check out the title track as well as the first single "Heard A Word."

Denise Djokic "Denise Djokic" Sony Classical. Twenty-one year old Canadian cellist Denise Djokic is already emerging as one of the brightest musical stars in Canada. Witness her new album where one is hooked after the opening track (Samuel Barber's Sonata for Cello and Piano) and more than willing to go onto whatever adventure lies in store for the rest of this generously filled program.

Etta James "The Prestige Singles" Prestige. Those who enjoyed jazz singer Etta James' artistry during the past six decades will surely welcome this compilation of memorable sides; for others, it will be a wonderful sampler: "Canadian Sunset," "All The Way," "Unchained Melody," "Nature Boy," "I'll Be There..."

Public Speaking Contest

The "Club Optimiste de Cornwall" recently organized the French Public Speaking contest for grades seven to 12 students. This competition was held at École Marie-Tanguay on March 21st, 2002. Students were invited to write an essay about "If I Could Change the World." The Club's winners are pictured at right.



First row, left to right: Dominique Morin, École Marie-Tanguay; Channel Paré Bingley, Rose des Vents; and Caroline Bergeron, École secondaire La Citadelle. Second row, left to right: Pascal Huot, Rose des Vents; Christopher Manwell, Horizon-Jeunesse; and Michael Aubry, École Sainte-Lucie.

Submitted photo

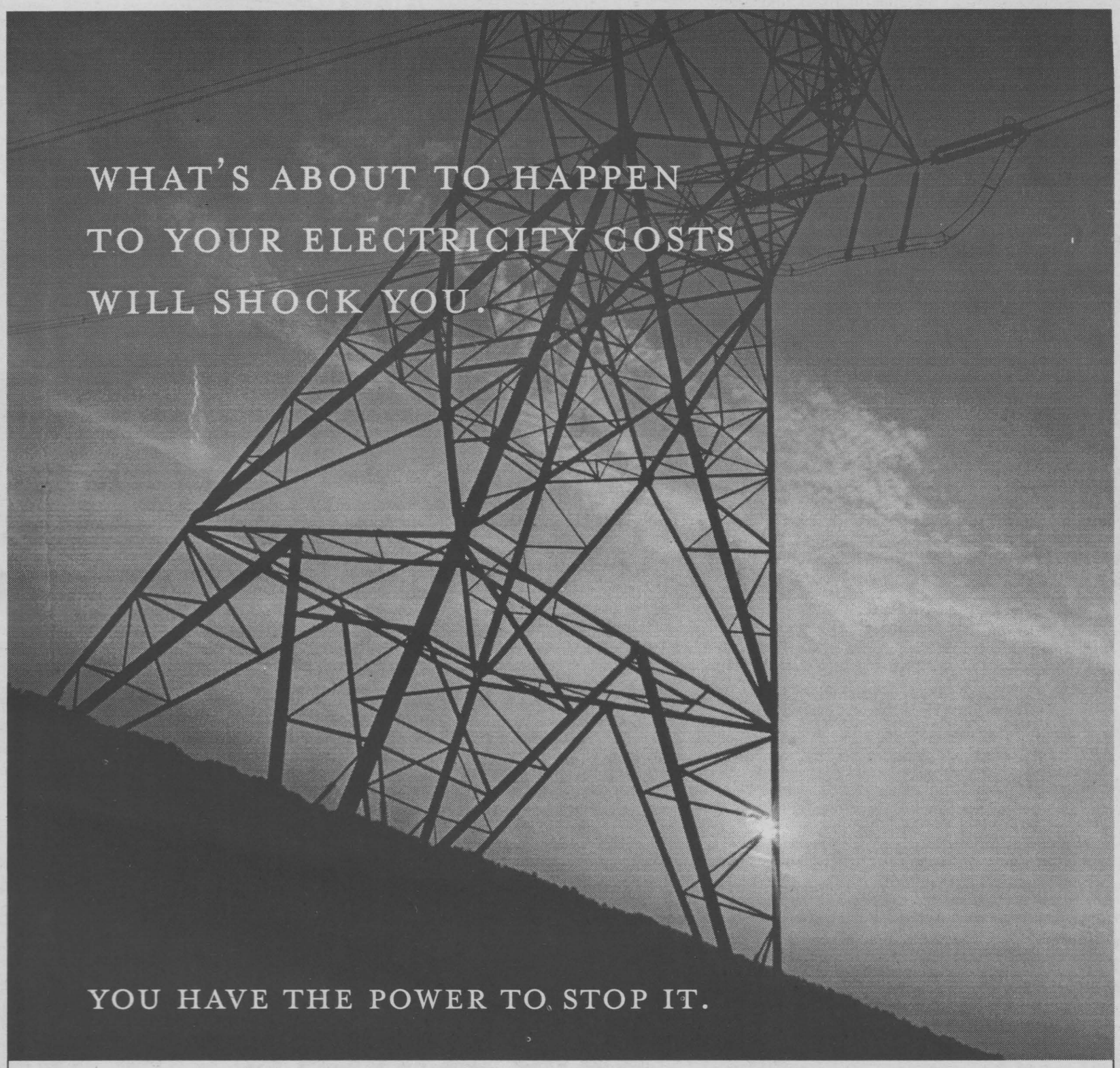

On May 1st, the government plans to pull the plug on our reliable, at-cost electricity. 67% of Ontarians believe the sell-off of public hydro is a bad idea, and they're right. After all, deregulation left Calfornia struggling with black-outs and rate increases of up to 500%.

So, like most of us, you must be wondering why on earth the Conservatives would take us down a path that threatens our economic and environmental well-being. The answer is simple. It's about money – and it's going to be coming out of your pocket. Unless we act now, before it's too late.

ELECTRICITY DEREGULATION
CAN BE STOPPED.
IT'S YOUR CALL:

CONTACT PREMIER
ERNIE EVES
1.866.225.3837

OR EMAIL ERNIE EVES
AT ERNIE@ERNIEEVES.COM

VISIT OUR WEB SITE FOR DETAILS:
WWW.KEEPHYDROPUBLIC.COM

THE ONTARIO ELECTRICITY COALITION

SMALL BUSINESS PROFILE

Voice of the Market



Theresa Taylor - Theresa E. Taylor & Associates Auctioneering, Cornwall & Area Chamber of Commerce "Entrepreneur of the Year".

Theresa's auctions are "must see" events as she works her magic on the crowd. You could find a treasure, or as a consignor you may receive an unexpected windfall!

After 28 years in accounting and administration, Theresa left the security of a full time job to pursue her ambition as an auctioneer. Working diligently, planning, researching and utilizing today's technology, Theresa has earned a reputation, among her clients and auction associates, for her commitment to service. A successful bid, from among five Auctioneering firms, gave Theresa a breakthrough auction in October 2001 of the Foley Estate of Westport, Ontario.

Successful auctions don't just happen - Theresa continues to educate and develop her skills to enhance her complete auction service. At the recent Auctioneers' Association of Ontario 2002 Annual Convention in Mississauga, Ontario, "Excellence through Education" seminars included identifying and accrediting works of art, working with trustee in bankruptcy, property liens, and of particular interest for Theresa, how to run a one man Auction Company and compete with the big companies. Seeking knowledge and upgrading skills by attending educational and professional development seminars is Theresa's commitment to client service. Theresa is associated with the International Society of Appraisers and can provide appraisal of personal property.

One of the reasons Theresa Taylor's auctions are so effective is aggressive marketing. Utilizing eight local and regional newspapers, combined with the international reach of www.theresataylor.com, with links to five additional sites, your property receives wide exposure. "The world is our market," says Theresa, as bids are received from across Canada, the U.S.A. and England. Taylor Auctioneering also maintains a reference database and networks with professional associates for target marketing of specialty items. Theresa's professional approach to the auction business includes a computerized auction system, which enables quick registration and prompt cashing out. Itemized receipts for buyers and detailed documentation of the sale, along with PROMPT PAYMENT are provided for the consignor. For convenience, in addition to cash or acceptable cheque, Visa, Mastercard and Interact are available to purchasers.

Theresa E. Taylor & ASSOCIATES AUCTIONEERING

If you want to maximize income from your personal property or real estate, you can be confident that you're getting the right price with an auction. It's a true market value - the highest price a buyer is willing to pay. Potential buyers bidding against one another quickly establish the true market value. From one item to entire estates, antiques to collectibles and real estate, all can be sold at auction.

Put money in your pocket, for fun or financial need, take action and call Theresa, whether one item or "downsizing" your home or business, collectibles, inventory or real estate, Theresa will provide a FREE confidential consultation.

In the community, Theresa is a member of the Cornwall Rotary Club, Cornwall Chamber of Commerce, and the Cornwall Business Association. In June 2001, Women Entrepreneurs of Cornwall and Area voted Theresa Taylor Auctioneering "Best Home Based Business". The Children's Treatment Centre and the Snowsuit Fund are two of the charities to which Theresa contributes her talents.

To learn more about Theresa E. Taylor & Associates Auctioneering, and book a FREE confidential consultation, visit Theresa at www.theresataylor.com. Come to the Auction! - Saturday, April 27 at Martintown Community Center. Viewing at 8:30a.m. Auction starts promptly at 10:00a.m.

Our Prices Will Be Music To Your Ears

ELECTRIC GUITARS from $199.99 · DRUM SET from $499.99 · KEYBOARDS from $199.99

Cornwall's No. 1 Music Store

Direct Payment System

MELODY MUSIC CENTRE

104 Pitt St. Promenade Cornwall 933-0205

Theresa E. Taylor & ASSOCIATES AUCTIONEERING

CONSIGN NOW FOR MONDAY, MAY 20TH AUCTION

TOLL FREE: (877) 746-9333 TEL: (613) 347-7672

WWW.THERESATAYLOR.COM

PLEATED SHADES

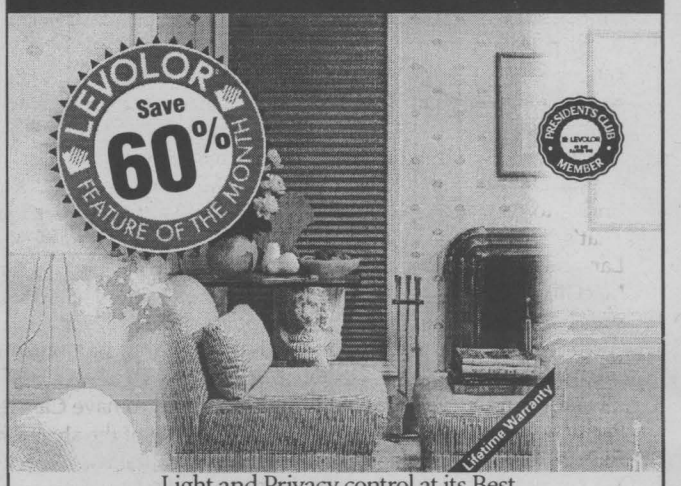

Light and Privacy control at its Best
This Month Save 60% on Levolor® Pleated Shades
Many colours and textures, colour matched head and bottom rails, crash proof card lock system, lifetime warranty!

JAS-MAR

TIME SQUARE 124 Second St. W. Suite 1
933-8924
www.jas-mar.com



The Shutter of the Future With Old World Charm

vinylbilt SHUTTERS

vinylbilt Shutters
Special Offer
NO EXTRA CHARGE ON FRAMED SHUTTERS
Limited Time Offer

- Popular plantation or California styles

AP12022

BIO WELCOME

www.bio.on.ca

check us out!

Get Ready for Spring

Lawn tractor
Model A688F (L-130G)
Only $167.19 Tax included
Monthly 12 months 4.9%
13 HP B&S - 38" mowing deck
Mulcher included



White
Quality-price... White shows the way
3 years LIMITED WARRANTY

Claude's SMALL ENGINES LTD.
203 Eleventh St. W. 933-0275

TIRECRAFT
www.tirecraft.com
AUTO CENTER

Apply for your
NO INTEREST
NO PAYMENT for 3 months OAC
On Tires & Auto Repairs

TIRECARD

apr19022

1920 McConnell Ave. 932-0456

NORTHEAST PACKAGE INCLUDED CONSISTING OF 1 BAR, 3 STOOLS, 1 STEP AND GAZEBO

From $98 Per month***

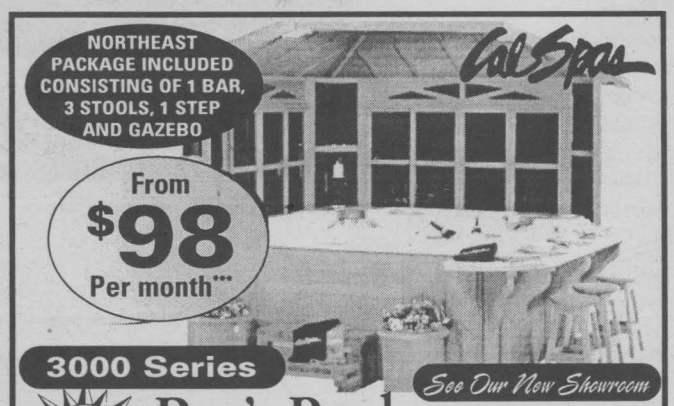

3000 Series

See Our New Showroom

Roy's Pools
Sales and Service Since 1956
410 Seventh St. West, Cornwall 933-0411

VTB CUSTOM KITCHENS INC.

Transform your worn, outdated kitchen in just days with VTB Custom Kitchens and ... SAVE

- Leave your existing cabinets and change only your doors, hinges and handles (reface existing cabinet).
- Re-design your kitchen with new cabinets and doors.
- Cabinets in oak, maple, pine, hickory and thermo plastic.
- Free design layout and estimates.
- Factory trained installers or cash and carry only.

Prices and Service that Can't Be Beat!!

AP19023

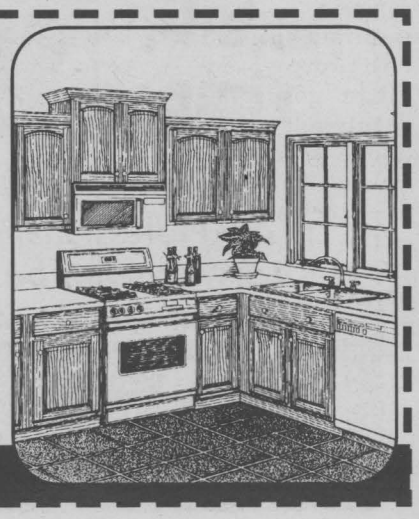

Visit our showroom at 24 Blackadder Drive, Cornwall. Call now 930-2135

The Day I Fell In Love – Again

by Nick Wolochatiuk

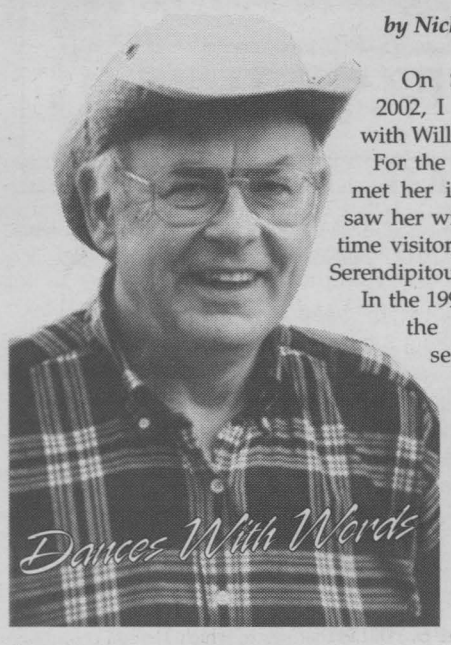

On Sunday April 14th, 2002, I fell in love again – with Williamstown.

For the first time since I first met her in January of 1970, I saw her with the eyes of a first-time visitor, a traveler making a Serendipitous discovery.

In the 1990s I saw her through the prodding, prying, searching eyes of a reporter, my note pad and pen in my pocket, Pentax slung over my shoulder. Even though it was the day of the umpteenth annual Raisin River canoe race, I was not looking for a story or a front-page photo. I was just out for a leisurely afternoon.

That Sunday I was not a reporter, but a tourist, a happy wanderer, a guy out for a walk with his TLWD. I ambled from one end of the village to the other. The weather was comfortable, no, perfect. Happy people were everywhere. Canoe-topped cars were everywhere. There were well-behaved dogs on leashes, four western saddle horses in Alex's parking lot. Patient motorists threaded their way along the congested streets. Canoe race spectators were lining the bridge, cheering weary canoeists toward the finish line. Seniors, youngsters and a newborn were relaxing on the deck of the MacDonald's shop that had opened for business for the first time that day. Almost everyone (except the newborn) was licking a custom-scooped ice cream cone.

I met students who I had once taught, teachers I had once taught with, people who I had once interviewed and photographed, canoeists who I had once paddled with, and neighbours, old ones and new ones. Everyone was delirious at having been liberated from winter.

It was a scene straight out of a Norman Rockwell painting.

That afternoon I took a walk down Memory Lane, from one bridge to the other and then on to Tannery Lane. Memory Lane? That's 'SD&G 17' to anyone using a map of Ontario, 'The Road to Lancaster' to others, 'North River Road' to locals going as far as MacGillivray Bridge and 'John Street' to the rare few who look at street signs or who consult their copy of The 1879 Illustrated Historical Atlas of Prescott and Russell, Stormont Dundas and Glengarry Counties.

I started at the 'Peanut Line Bridge' that used to have Canadian Pacific rolling stock rumbling over it. It was part of the abandoned right of way that local activists tried to save for the use of cyclists, X-country skiers and hikers in the mid 1990s. Unfortunately, a few adjacent land owners voiced loud objections to the noise and havoc those individuals would have wreaked havoc upon adjacent properties.

Strange to say, a snowmobile and ATV group now has jurisdiction over the former railway bed. That sure makes sense to me - NOT!

Off my soap box and back to my eastward and downstream ramble down John Street, my Memory Lane. The grounds of Ontario's oldest continually-held agricultural fair are being improved every year. The former elementary school was saved as The Nor' Westers and Loyalist Museum. It's been thoroughly renovated and updated, ready to welcome its first visitors of the year on Victoria Day Weekend. Huey John Grant's machine shop, where I used to get my tractor and chain saw repaired, has recently been turned into an empty lot. Albert and Jenny's old house has been completely renovated by Ray Lalonde, a skilled local tradesman. McIntosh's lovely house is now occupied by the Harrington family, made famous by its matriarch, who is the respected columnist for the Glengarry News.

It's time to pause at Alex's store, the retail hub of our fair village. Hey! "Our Fair Village." That has a nice ring to it. A welcome addition to the village, opened just in time to capture the market created by the passage of the 29th annual Great Raisin River Whitewater Canoe Race, is its tea room, ice cream parlour or snack shop, however it will eventually become known as. It features a wrought iron enclosed deck overlooking the river and the best ice cream in living memory. If you didn't come early, you missed the black cherry flavour. Delicious, and my favourite. TLWD's, too.

From the deck I could hear the cheers of the spectators who lined the bridge, encouraging the weary paddlers toward the nearby finish line. It amazes me how some had managed to get this far along the 30 kilometre route. It takes determination and a lot of pluck. I know, I've completed the race eight times. For some of the canoeists, it looked as if it was their first time in a canoe. For others, it looked as if they were out for an easy Sunday afternoon drive.

On the day of this year's canoe race, I wasn't a racer; my canoe was still hanging from the rafters in the shed. I wasn't a reporter; my note pad and camera were purposely left at home. I was just a country bumpkin out for a walk with his dog, out to see his hometown.

No, I wasn't born in Williamstown. It was my village of second choice. By 'second choice' I mean I chose it twice. I met her in 1970. I first chose it in 1975. In 2001, when our first Glengarry home had to be sold, I made a conscious choice to stay with my first love. Instead of being three kilometres to the west, I'm now five to the north.

Today, I'm in love once again.

As usual, I've once again run out of time and space. More about Williamstown next week. In the meantime, think about your first love village, or perhaps your more recent second love village.

ANY MAKE, ANY MODEL, ANY YEAR


01 SEBRING SEDAN (stk. B04010)
V6, auto,air, pwr pk, 20,000 km
MV* $20,900 $19,900

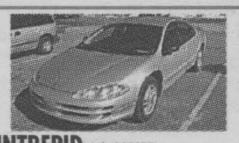
01 INTREPID (stk. B02007)
V6, auto, air, pwr pkg.
MV* $21,900 $20,900


01 SEBRING CONV. (stk. B04009)
V6, auto,air, pwr pk, white, 26,000 km
MV* $29,900 $28,900

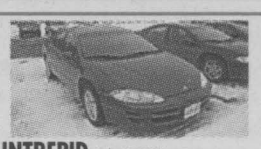
01 INTREPID (stk. B01011)
V6, auto, air, pwr pkg
MV* $21,900 $19,900

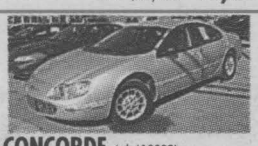
01 CONCORDE (stk.A10002)
V6, auto, air, pwr pkg.
MV* $22,900 $20,900


01 SEBRING (stk.A09005)
V6, auto, air, cruise, tilt, pwr pkg
MV* $21,900 $18,800


01 SEBRING (stk. B03002)
V6, auto, air, pwr pkg.
MV* $21,900 $18,800


01 INTREPID ES DAYTONA (stk.B03004)
V6, auto, air, loaded
MV* $22,900 $21,900


01 NEON (stk.B03004)
4 cyl., auto, air
MV* $15,900 $13,900


00 DAKOTA CLUB CAB 4X2 (stk. B04008)
Blue, V6, auto, air, 60,000 km
MV* $20,900 $19,900


00 CHRYSLER INTREPID (stk. B04011)
V6, auto, air, pwr pkg, 26,000 km
MV* $19,900 $18,800


00 GRAND CARAVAN (stk. B04006)
green, V6, auto, air, 64,000 km
MV* $21,900 $20,900


00 NEON LE (stk.B03003)
4 cyl, auto, air
MV* $13,900 $12,700


00 DAKOTA RT (stk.C20)
club cab, loaded 43,000 km
MV* $25,900 $24,900


00 CIRRUS (stk. B01003)
4 cyl, auto, air, locks, CD
MV* $19,900 $17,900


99 CARAVAN (stk. B04004)
silver, V6, auto, air, 43,000 km
MV* $18,900 $17,900

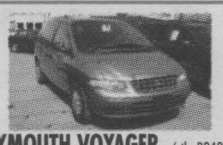
99 PLYMOUTH VOYAGER (stk. B04005)
silver, V6, auto, air, 72,000 km
MV* $17,900 $16,900


SOLD
99 [illegible] CLUB CAB 4X2 (stk. B04007)
black, V6, auto, air, only 31,000 km
MV* $21,900


SOLD
99 [illegible]ANGO SLT PLUS
V8, auto, air, leather (stk. N02127A)
MV* $32,900


99 GR. CHEROKEE LER
V6, auto, air, pwr. pkg. (stk.B02003)
MV* $27,900 $26,900


99 BREEZE (stk. B01007)
4 cyl., auto, air, pwr. pkg.
MV* $16,900 $15,900


99 INTREPID (stk. B01004)
V6, auto, air, pwr. pkg.
MV* $19,900 $15,600


99 SAFARI SLE VAN
8 pass, only 86,000 km
MV* $17,900 $16,900


98 CIRRUS LXI (stk. A10003)
V6, auto, air
MV* $16,900 $13,900


98 INTREPID (stk. N01013A)
V6, auto, air, pwr. pkg.
MV* $17,900 $13,900


98 GR. CARAVAN (stk. A05001)
V6, auto, air, pwr. pkg.
MV* $17,900 $15,300


98 SUNFIRE GT (stk. A08004)
4 cyl, auto, air, cruise, tilt, cass.
MV* $15,970 $12,800

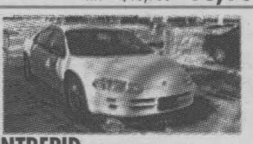
98 INTREPID (stk.B01010)
V6, auto, air, pwr. pkg.
MV* $17,900 $15,500


98 JEEP TJ (stk. B01013)
V6, 5 spd., both tops
MV* $23,900 $19,900


98 NEON (stk. A11005)
4 cyl., auto, air
MV* $10,900 $9,650


98 GR CARAVAN (stk. A05002)
V6, auto, air, pwr. pkg.
MV* $18,900 $15,800


98 NEON (stk. A11006)
4 cyl., auto, air, slider
MV* $13,500 $11,500


98 MALIBU LS (stk. B01009)
V6 auto, air, pwr. pkg.
MV* $15,900 $14,900


97 CAVALIER (stk. N01104A)
4 cyl., 5 spd
MV* $8,900 $7,500


97 CIVIC LX (stk. B01002A)
4 cyl, 5 spd, air, ABS
MV* $12,900 $11,900


SOLD
97 [illegible] A07009)
MV* $14,900


96 MYSTIQUE (stk. N01037B)
4 cyl, auto, air
MV* $8,900 $7,995


96 CARAVAN SE (stk.A10007A)
V6, auto, air
MV* $11,900 $10,900


94 COUGAR TR7 (stk. N01137B)
V6, auto, air, pwr. pkg.
MV* $8,500 $6,900

90 CARAVAN (stk. N01123B)
V6, auto, air
MV* $5,990 $4,990

"We Treat You Like Family"
Motuan
CHRYSLER DODGE JEEP

Phil Williams Bill Osborne Collette Poulin Keith Green Ken Green

2205 Vincent Massey Drive 938-0934
HOURS: Mon. - Thurs. 9 - 8; Fri. 9 - 6; Sat. 9-3
*MV = MARKET VALUE †Some restrictions apply. See dealer for full details. Prices are plus taxes, lic. & taxes

NEED TO TARGET THE YOUTH?!
Get Your Sales Message to the 25 and under age group.
Interior Bus Cards is the answer

DICK AUBRY

For More Information Call:
DICK AUBRY 933-3561
Transit Communications Ltd.

It's Tune-Up Time

Spring has arrived!!
Let our Professional Tune-up your *Lawnmower, boat motor, Trimmer, Chainsaws etc.*

B&D Small Engines Ltd.
1440 10th St. East 938-7745
ap12023

this week in NASCAR

Gedoro's
Fine Dining in Casual Comfort
Want Some Tenderness Tonight?
SURF OR TURF
from $9.95 call for details
158 Pitt St. 938-2791

The Winston Moving???

Since the inception of The Winston 17 years ago, Charlotte has played host to NASCAR's all-star event every year but one, 1986, when it moved to Hampton, Ga.

Don't be surprised to see a second such address change in 2003.

The latest in a string of annually-renewed contracts between NASCAR and Lowe's Motor Speedway that has kept The Winston in Charlotte since 1987 expires following the May 18 running of the star-studded event.

Subsequently, rumors have surfaced that NASCAR might move the event – by far the richest race per mile run – to another venue next year, namely one that currently hosts just one race per season.

"I think it would give some of these tracks, perhaps that only have just one event, a shot at having another event," said Rich Habegger, NASCAR Winston Cup Series director for Sports Marketing Enterprises. "Vegas, Texas, Kansas City, Chicago, places like that, where the fans can see more than one race a year. There's been all kinds of things talked about, move it every year, all that."

NASCAR president Mike Helton said it will remain a yearly decision on where The Winston will be held.

"We take one year at a time, but the original concept was to move it around so that fans across the country from different regions could experience an all-star version of Winston Cup racing," Helton said. "We deal with all races on a yearly basis, including that one, The Winston."

One man who doesn't want it moved is Lowe's Motor Speedway president H.A. "Humpy" Wheeler. Wheeler said earlier this week that, according to a study at the University of North Carolina-Charlotte, The Winston dumps some $75 million into the annual Charlotte-area economy.

Overall, he said, the "10 days of Charlotte" – that being the Wheeler's affectionate name for the weeklong period from The Winston through the Coca-Cola 600 – add more than $160 million to the city of Charlotte.

Therefore, Wheeler and the city of Charlotte plan to fight tooth-and-nail to keep The Winston at Lowe's Motor Speedway.

Wheeler said Lowe's Motor Speedway has shown its devotion to The Winston with several track upgrades, including the multi-million dollar lighting system put in place in 1998.

Labonte stays out, wins Virginia 500

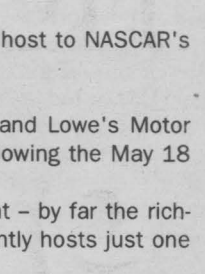
Labonte

Bobby Labonte held on for a late-race restart to win the Virginia 500 at Martinsville Speedway on Sunday.

After starting 15th, Labonte had the No. 18 Interstate Batteries Pontiac ahead of Dale Jarrett, Matt Kenseth and Tony Stewart for a caution restart with seven laps to go. While Jarrett and Kenseth battled side-by-side, Labonte used that to his advantage and pulled away and into Victory Lane.

With two laps left, the caution flag came out again as Bobby Hamilton got spun in Turns 3 and 4 giving Labonte the win. It was Labonte's first victory here and 19th of his career. His previous best finish here was a fourth-place effort last fall.

Labonte said the car came around in the latter part of the race, even as his tires wore down.

Tony Stewart led the most laps.

While Labonte was driving away for the victory, Jarrett and Kenseth were waging a war for second.

Kenseth got the better of the deal in the No. 17 DeWalt Tools Ford as Jarrett ending up losing a position to Stewart, who finished third. Jarrett ended up fourth, his first top-five of the year.

Finishing fifth was Earnhardt Jr. with Terry Labonte in sixth. It was Terry Labonte's second straight top 10 finish. Ricky Rudd was seventh with Roush Racing teammates Mark Martin, Jeff Burton and Kurt Busch rounding out the top 10.

Harvick not allowed to drive in Virginia 500

Harvick, driver of the No. 29 Goodwrench Chevrolet, did not race in Sunday's NASCAR Winston Cup Series at Martinsville Speedway.

Harvick was held out because of his actions in the Advance Auto Parts 250 for the Craftsman Truck Series on Saturday. He was already on probation by the sanctioning body for any event, and it was ruled that Harvick would not be allowed to race in the Virginia 500 on Sunday.

A statement released by NASCAR at 8 a.m. ET on Sunday stated:

"NASCAR officials have announced they have "parked" NASCAR Winston Cup Series driver Kevin Harvick until the conclusion of the Virginia 500 NASCAR Winston Cup event at Martinsville Speedway.

"Harvick, on probation following an incident at Bristol Motor Speedway March 23 for actions during a NASCAR Busch Series event, was parked during Saturday's Advance Auto Parts 250 NASCAR Craftsman Truck Series event.

"That time has been extended, preventing him, but not the No. 29 RCR Winston Cup team, from participating through the completion of the event at Martinsville."

On Saturday. Harvick was racing Coy Gibbs in his self-owned No. 6 Chevy during the Advance Auto Parts 250 when the two tangled, sending Gibbs' No. 20 Chevy spinning on lap 189.

NASCAR felt the actions were deliberate. At that point, NASCAR ordered Harvick to park immediately park his truck.

Last year, Harvick was fined and placed on probation as well.

Problems saddle Gordon with 23rd-place finish

Jeff Gordon salvaged a decent finish at Martinsville despite several major problems.

Gordon ended up 23rd – two laps down – and fell from sixth to eighth in the Winston Cup standings.

After starting on the pole, the defending Winston Cup Series champion was running second on lap 210, but he suffered a left-front flat on his No. 24 Chevrolet while trying to avoid a wreck in Turn 4. On lap 253, Gordon had more mechanical problems when smoke came pouring out of the back of his car. He laid fluid on the track to bring out the seventh caution of the day. While trying to make repairs, he went four laps down to the leader. Radio conversations between he and the crew revealed it was the power steering that failed on the car. Gordon finished the race without power steering.

Furr steps down at Hendrick

Longtime Hendrick Motorsports crew chief Tony Furr has quit his job as crew chief of the No. 25 Chevrolet. His driver, Jerry Nadeau, has just one top-10 finish in eight starts in 2002.

Petty reloads the No. 44

Buckshot Jones is out, Steve Grissom is in – the driver's seat of the No. 44 Dodge – at least for this weekend's Aaron's 499 at Talladega.

One at a time

Dale Jarrett knows he is in a hole as he tries to make his way back to the top 10 in points. He also knows he has the team to do it.

Earnhardt Jr. loves Talladega

Dale Earnhardt Jr. has won two of the last three restrictor-plate races and is the clear favorite heading into the Aaron's 499.

2002 Point Standings

Winston Cup Series

After: Virginia 500

	Driver	Behind
1.	Sterling Marlin	Leader
2.	Matt Kenseth	-27
3.	Mark Martin	-129
4.	Rusty Wallace	-139
5.	Tony Stewart	-147
6.	Kurt Busch	-182
7.	Jimmie Johnson	-188
8.	Jeff Gordon	-201
9.	Dale Earnhardt Jr.	-216
10.	Ricky Rudd	-216

Busch Series

After: Pepsi 300

	Driver	Behind
1.	Jack Sprague	Leader
2.	Randy LaJoie	-78
3.	Jason Keller	-83
4.	Scott Riggs	-83
5.	Kenny Wallace	-119
6.	Greg Biffle	-129
7.	Jeff Green	-152
8.	Bobby Hamilton, Jr.	-159
9.	Mike McLaughlin	-172
10.	Scott Wimmer	-205

Truck Series

After: Advance Auto Parts 250

	Driver	Behind
1.	Robert Pressley	Leader
2.	Ted Musgrave	-20
3.	David Starr	-38
4.	Rick Crawford	-65
5.	Mike Bliss	-77
6.	Travis Kvapil	-81
7.	Brian Rose	-82
8.	Lance Norick	-96
9.	Dennis Setzer	-105
10.	Jon Wood	-109

2002 Schedule

Date	Race	Venue	TV/Start
Apr. 21	Talladega 500	Talladega Superspeedway	FOX/1:30 p.m.
Apr. 28	NAPA Auto Parts 500	California Speedway	FOX/2:30 p.m.
May 4	Pontiac Excitement 400	Richmond Int'l Raceway	FOX/7:30 p.m.
May 18	The Winston	Lowe's Motor Speedway	FOX/7 p.m.
May 26	Coca-Cola 600	Lowe's Motor Speedway	FOX/5 p.m.

The best selection of Pre-owned Hondas in the Seaway Valley

1998 Honda Civic Si
Manual cassette, sunroof, power door locks, green, 81,000 km (stk. #21011A)
SPORTS CAR $14,495.00*

1997 Honda Accord Ex
Auto, air cond. tilt, cruise, cassette, power window, power door locks, 4dr, green, 144,000 km (stk# 210016A)
LOCAL TRADE $12,995.00*

1998 Honda Civic Ex
Auto, air cond., tilt, cassette, power windows, power locks, 4dr, green, 92,000 km (stk#2100821)
NEWLY ARRIVED $14,295.00*

1999 Oldsmobile Alero GL
V6, auto, air cond., tilt, cruise, power windows, power door locks, CD, 4dr, white, 115,000 km (stk#220028A)
ONE OWNER $14,295.00*

Cornwall Honda
933-7558
1200 Brookdale Ave., Cornwall
www.cornwallhonda.com
At Cornwall Honda... expect practically perfect!

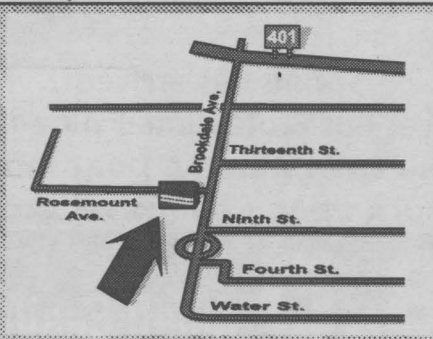

*Plus taxes, administration & licensing, financing available OAC. See dealer for details

ONLY AT CORNWALL HYUNDAI



$165* PER MONTH

2002 Accent GS - 5 Speed

$0 DOWN | $0 FREIGHT & PDI | $0 SECURITY DEPOSIT

NO PAYMENTS† FOR 90 DAYS ON PURCHASE FINANCING



$185* PER MONTH

2002 Accent GL - 5 Speed

$0 DOWN | $0 FREIGHT & PDI | $0 SECURITY DEPOSIT

0% FINANCING† UP TO 36 MONTHS



FROM $199 PER MONTH

2002 Elantra GL - 5 Speed

$995 DOWN | $0 FREIGHT & PDI | $0 SECURITY DEPOSIT

106 NEW CARS IN INVENTORY TO CHOOSE FROM



FROM $239* PER MONTH

2002 Elantra GT 5 Speed

$1495 DOWN | $0 FREIGHT & PDI | $0 SECURITY DEPOSIT

WE PAY TOP $$ FOR YOUR TRADE-INS

DRIVING IS BELIEVING

Based on 60 month lease/ 20,000 km per year.Taxes included. Admin & lic. extra OAC. Taxes included. †No payments and 0% financing apply to purchase only.

36 MTH/60,000 KM ROADSIDE	$750 GRADUATE REBATE
$500 NEWLYWED REBATE	FULL SERVICE DEPARTMENT

CORNWALL HYUNDAI

628 Pitt St. Cornwall 933-8135



It's big. It's red.

TOYOTA RED TAG DAYS

And it's back.

Cornwall TOYOTA

932-1106 353 PITT STREET

2002 TOYOTA ECHO 2dr

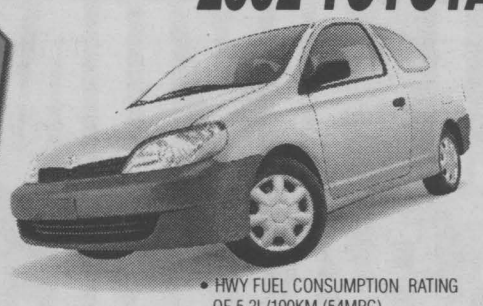

LEASE FOR $199 $0 DOWN

Gas! and Go!

Your Choice:

Security Package
- Oil and Filter Changes . no charge
- Tire Rotations . . . . . no charge
- Life Insurance . . . . . no charge

Protection Package
- Oil and Filter Changes . no charge
- Tire Rotation . . . . . no charge
- Extended Warranty . . . no charge

- HWY FUEL CONSUMPTION RATING OF 5.2L/100KM (54MPG)
- 60/40 SPLIT REAR SEAT
- AM/FM STEREO/CD WITH 4 SPEAKERS
- 1.5 LITRE, 16 VALUE, 106 HP,DOHC, VVT-ENGINE
- TILT STEERING
- 5 SPEED MANUAL TRANSMISSION
- 2 SPEED WIPERS WITH MIST FEATURE

INCLUDES YOUR CHOICE OF: SECURITY PACKAGE OR PROTECTION PACKAGE.

* Per month 60 months (24,000 km year, plus 1st security taxes, (O.A.C.)

SALES HOURS: Mon. - Thurs. 9-8; Fri. 9-6; Sat. 9-5
SERVICE: Mon-Fri 8-5; Sat 8-noon

mr8022

The best automotive decision you can make!

SEAWAY SPORTS

Pee Wee "B" Selects

The South Stormont Pee Wee "B" Selects were in action at the Tournament of Champions in Petewawa during the Easter weekend. In the preliminary round, the Selects had three wins and a loss which advanced them to the semi-finals.

Game one against the Arnprior Packers, the boys skated to a 4-2 win. Scott Hickman received game MVP. In the second game against Les Aigles de St. Isidore, they skated to a 2-0 win. Ben Billard was in between the pipes for the shutout as he picked up game MVP. Their third game saw their first loss as they were shutout by the Brockville Braves 3-0. Matt Bruyere was awarded game MVP. In their fourth game, the Selects came out on top with a 4-1 win against the Nepean Raiders. Pat Geneau on defence received the award for offence. On to the semi-finals, the boys went but couldn't produce offensively as they lost to an unbeaten Petawawa team 4-1. Wendle Simpson was awarded MVP as he scored the one goal with the help of Scott Walker.



MIKE LALONDE
SALES AND LEASING CONSULTANT
LOOKING FOR A NEW OR USED CAR FOR SPRING?
THEN NOW IS THE TIME TO BUY
CORNWALL MOTOR SALES
Brookdale Ave. & Hwy. 401, Cornwall 933-3000
email:mdlalonde@hotmail.com
APR19022

Computer Sense/Char-Lan
Rebels

The Computer Sense/Char-Lan Rebels novice travelling team were in Dollard Des Ormeaux, Québec last weekend participating in the largest and most prestigious novice hockey tournament in the world. The Rebels were red hot and came very close to winning the 30 team North Shore Division. Their dream of winning the 24th annual tournament fell apart when the Kingston Cougars scored the winning goal with 2.8 seconds to break a 1-1 tie game. Chad Galliott, assisted by Jacob Dawson, was the only player to hit the net for the Rebels.



Pictured here, the Computer Sense/Char-Lan Novice Travelling Team.

Submitted photo

Canada Cup "AA" Champs

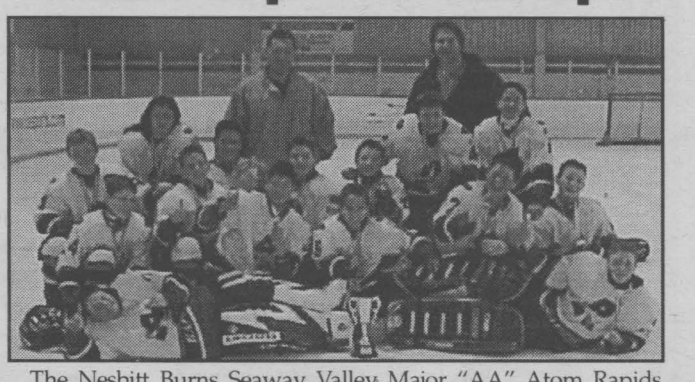

The Nesbitt Burns Seaway Valley Major "AA" Atom Rapids attended the Canada Cup Tournament in Brossard, Québec on March 22nd to 24th, 2002. The Rapids went undefeated in the Tournament winning four games straight to win the Gold Medal in the Championship Game. Congratulations to all for their hard work and determination.

Pictured above are the team members. Front row (left to right): Justin Leduc and Jordan Konink. Second row (left to right): Brendan Trasuk, Sean Rudy, Trent Thomas, Ryan Wong, Brock Bissonnette and Josh Lapierre. Third row (left to right): Brett Michaud, Alley Bero, Shane Kitchen, Kale Perry, Brett Conway, Justin Ingram and Mac Mitchell. Back row (left to right): Marc Bissonnette (coach) and Brian Rudy (manager). Missing from photo are Chris Michaud and Dwight Bero (trainers) and Mike Conway (assistant coach).

Photo submitted by B. Rudy

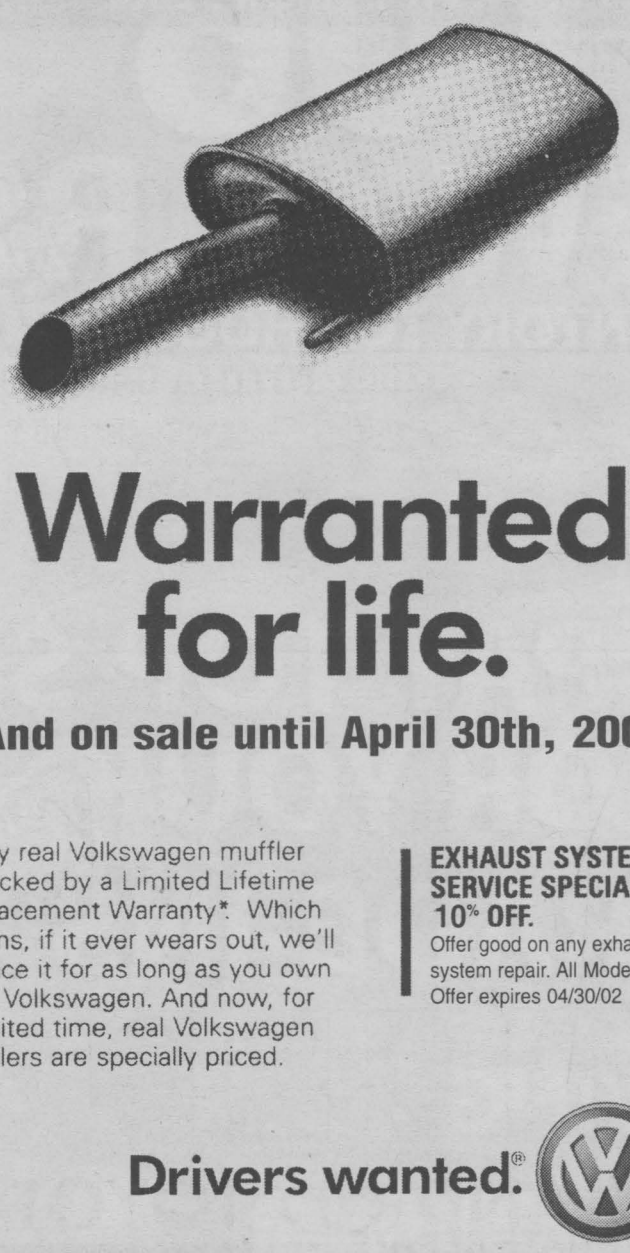

Warranted for life.

And on sale until April 30th, 2002

Every real Volkswagen muffler is backed by a Limited Lifetime Replacement Warranty*. Which means, if it ever wears out, we'll replace it for as long as you own your Volkswagen. And now, for a limited time, real Volkswagen mufflers are specially priced.

EXHAUST SYSTEM SERVICE SPECIAL
10% OFF.
Offer good on any exhaust system repair. All Models.
Offer expires 04/30/02

Drivers wanted.®

VOLKSWAGEN SERVICE & PARTS
JACK MACDONELL MOTOR SALES LTD
"Your Hometown Volkswagen Dealer"
632 Pitt St., Cornwall 933-3483

*See us for details.

Visit Our Website at www.cornwallvw.com

apr 5023

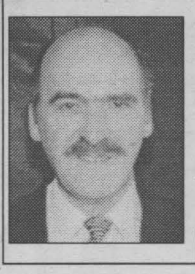

Sports Chips

Bill **Gallant**

While sitting around the other night I was contemplating the NHL Post Season that is now underway. It's going to be one of the better playoffs in a long while. Toronto Maple Leafs are playing great hockey, so too, are the Montréal Canadiens, Detroit Red Wings and the Colorado Avalanche. The jury is still out on the Ottawa Senators mainly due to their early demise in last year's first round. If you will allow me a prediction: Detroit will win the Stanley Cup and coach Scotty Bowman will retire that same night.

I thought it would be a good time to salute some other important members of the annual fun and games that go on at ice rinks all over the country. These are the men and women that perhaps provide some of the best Sports Chips all year long. Let's hear it for the Zamboni Drivers! While surfing the net I came upon the Zamboni website. So today, instead of the usual hockey "chips" and photos, we can share with you some representative pictures of the people and machines that we sometimes take for granted.

The major manufacturing plant for Zamboni machines is located in Southern California and there is a Canadian operation in Brantford, Ontario. I am happy to bring you Greetings from the President of Zamboni Inc., Richard Zamboni. As you can see, the President of the company drives a Zamboni.

The inventor and founder of the company was Frank J. Zamboni. If you would like to spend a few minutes browsing on your computer, I suggest you stop by www.zambo...vies/movie2.mpeg. This site offers a brief moving picture film and from there you will be able to peruse the full Zamboni site. So when you have one of those days when you are just puttering around and looking for an interesting site to visit, try this one. You can view all the original Zamboni machines and some of the more elaborate designs as well send a greeting card to your friends.

Please don't think I was hit by a Zamboni and lost some of my senses, but try the website and you will gain a much better appreciation for these magnificent machines and their dedicated operators all over the world. The other two photos should bring back some memories of an era when we used shovels, scrapers and barrels filled with water and the like to clean the outdoor rinks in order to have a game of hockey.



My thanks to Sandra Mychgel of the Zamboni Company, who appropriately added a nice greeting with her reply, "Have an ice day."

Until next week, please keep your scrapers on the ice and enjoy the NHL post season. Don't forget also to wave to those proud people who operate the Zamboni machines between periods.

At this writing the Cornwall Colts' season could be all over, or they managed to win back some leverage in their best-of-seven junior hockey series against the Ottawa Junior Sens. I hope the latter is true and our Cornwall season will continue. Either way, thanks Colts for another terrific year.





SEAWAY SPORTS

Trampoline Flyers Return Victorious



Air Gliders of Cornwall and the Free Spirits of Akwesasne Trampoline Clubs returned victorious from the Provincial Championships with several awards. In the photo, members of the two Trampoline Clubs are (front, left to right): Assistant Coach Shawn Freeland, Stefanie Pagé, Ashley MacDougall, Marie-Josée Ryan, Gabrielle Martin, and Head Coach Jean Juneau. In the back (left to right) are: Brady Lucyshyn, Alexandre Juneau, Natalie Adams, and Emilie Gauthier.

Photo by Chris McPhee

On April 6th, 7th, and 8th, 2002 the Air Gliders Trampoline Club of Cornwall and the Free Spirits of Akwesasne Trampoline Club participated at the Ontario Provincial Trampoline Championships in Etobicoke. Guided by their Head Coach Jean Juneau and Assistant Coach Shawn Freeland, team members returned with various medals and achievements.

The stats for the returning team were: Alexandre Juneau (age seven and the youngest competitor of the Province of Ontario) - Silver Medal in Level 1 Provincial Mens, Marie-Josée Ryan (age 15, from Embrun) - Silver Medal in Provincial Open, Gabrielle Martin (age 15, from Embrun) - received sixth place in Level 3 Provincial Women's, Ashley MacDougall (age 15, from Cornwall) - seventh place in Provincial Open Women's, Natalie Adams (age 11, from Snye, Québec) 10th place in Level 1 Provincial Women's, Stefanie Pagé (age 15, from Embrun) - 11th in Provincial Open Women's, Emilie Gauthier (age 10, from Cornwall) - 11th place in Level 1 Provincial Open Women's, and Tanner Thompson (age 9, from Cornwall Island) 12th place in Level 1 Provincial Men's.

"This event concluded the competitive season," said Head Coach Jean Juneau. "I am very proud of our jumpers. We are continuing the training for next season with new and harder techniques. Many of our competitors will be advancing to the next level next season. Gabrielle Martin will be competing at the Novice National level."

The club boasts approximately 70 jumpers between the two clubs. Although for competition the youngest age is eight, they accept children as young as five.

Best Western

Novice "B" Royals Claim UCMHL East Division Championship



Pictured above, first row (left to right): Ryan Bissonnette and Sheldon Primeau. Second row (left to right): Alex Conroy-Terrance, Michel Lefebvre, Nick Quenneville, Vance Thompson, Mathieu Rochon, Dominick Coyle,Tyler Prieur and Jacob Ruest. Back row (left to right): Brent Prieur, Cody Stapley, Kevin Dionne, Paul Rochon, Matthew Marcil, Jacques Primeau and Patrick Lemire.

Photo submitted by D. Coyle

The Cornwall Best Western Novice "B" Royals defeated the Char Lan Rebels in three games to claim the UCMHL East Division Championship Sunday, March 17th, 2002. The Royals dropped their first game 1-0 despite outshooting their opponents 18-9. Ryan Bissonnette was solid in nets for the team. Defencemen Dominick Coyle, Patrick Lemire, Tyler Prieur and Vance Thompson played disciplined hockey, only allowing the Rebels to get 15 shots in the next two games.

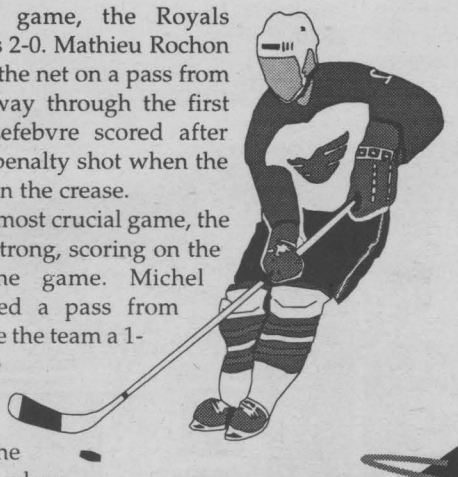

In the second game, the Royals shutout the Rebels 2-0. Mathieu Rochon found the back of the net on a pass from Tyler Prieur midway through the first period. Michel Lefebvre scored after being awarded a penalty shot when the puck was gloved in the crease.

In the third and most crucial game, the Royals came out strong, scoring on the first shift of the game. Michel Lefebvre converted a pass from Tyler Prieur to give the team a 1-0 lead. The game remained this way until midway through the second period when Dominick Coyle scored his most important goal of the season on a point shot. This gave the Royals some breathing room. Michel Lefebvre and Jacob Ruest earned assists. With three minutes remaining in the game, Kevin Dionne poked in the rebound from Mathieu Rochon's shot and put the game out of reach for the Rebels. The game stayed 3-0 despite an empty net for the last three minutes. Goalie Sheldon Primeau earned both shutouts for the Royals.

The Royals will advance to the UCMHL championship to meet the winner of the West Division. Way to go boys, we are all very proud of you!

Club 55+ Action

The top ten, male and female, at Club 55+ Olympia Bowl are:

1. Roy Julien 227.7 and Shirley Eastman 200.4
2. Harvey Barkley 219.5 and Anita Bissonnette 195.6
3. Roma Amelotte 213.3 and Betty Dun 184.5
4. Don Silmser 209.6 and Marie Martin 184.3
5. Rene Laurin 207.3 and Simone Kearns 182.7
6. Ron Currie 205.0 and Val Currie 175.7
7. George Belmore 195.0 and Thelma Goulet 173.6
8. Harold Millward 194.4 and Gladys Roy 167.5
9. Gilles Cadieux 192.3 and Lee Kirkey 167.3
10. Cliff Merpaw 189.7 and Bea Duquette 167.0.

Three individuals missed by less than one point, Vernon Eastman 189.6, Roy Brownlee 189.1 and Anne Runtz 166.8.

The first place club, the Lions, finished six points out in front but the next 21 teams from second to 22nd had a point spread of only 10.5 (45 points down to 34.5).

Highs rolled: Veronica Boileau 215-213, Bill Wilson 214-201, George Belmore 211-200, Bea Duquette 209-203, Anita Bissonnette 202-201, Conrad Godard and Rene Amelotte 223, Tom Fagan 222, Alex Robinson 220, Cliff Merpaw 219, Maurice Desrosiers 218, Frank Sanderson 215, Maurice Champagne and Gilles Cadieux 212, Roma Amelotte and Art McCrae 211, Vernon Eastman 209 and Bob Eamer 208.

SPRING BONUS
$500 ON NEW
TAURUS WINDSTAR, FOCUS & EXPLORER 4 DOOR
DON'T MISS OUT!
CALL DEALER FOR DETAILS
FORD MERCURY S.G. WELLS & SONS LTD.
Highway 2, Ingleside APR12022 537-2287

MARK'S SMALL ENGINES
Sales & Service
Spring Tune-ups
• Lawn Mowers • Boat Motors
• Trimmers • Tillers etc.
All Work Guaranteed
1511 Gerald St. 938-9222
ap5024


Bring your vehicle to us for a sleek, smooth body. Our precision frame straightening, dent removal and custom color matching techniques will have your vehicle looking like new in no time.
Want a better body?
or just come in for a Spring Wash Up
Rid your car of winter grit and grime with a full-service, professional car wash
Cornwall Motor Sales
COLLISION SHOP
BERNIE ST. DENIS, Body Shop Manager
5 Eighth St. East • 930-9393
apr12022


Bernie St. Denis
Service Manager

TOYOTA
RED TAG DAYS
It's big. It's red. And it's back.

2003 TOYOTA COROLLA CE
• 4 speed auto
• power door/ locks/ mirrors
• AM/FM stereo/CD with 4 speakers
• remote keyless entry & more
MSRP $18,300


LEASE FOR $229
per month for 48 mos. with $2885 down

2002 TOYOTA CAMRY LE
• 2.4 litre 157 HP VVT-i engine
• 4 speed auto
• air • cruise
• power windows, locks, mirrors
MSRP $24,800

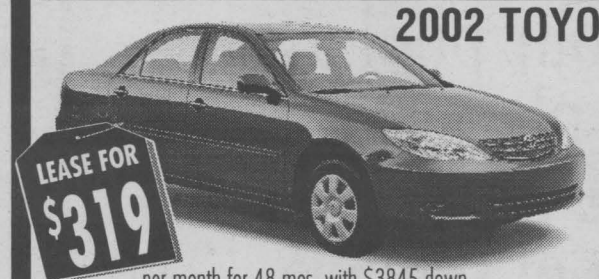
LEASE FOR $319
per month for 48 mos. with $3845 down

2002 TOYOTA SIENNA CE — plus
• 3.0 litre V6 210 HP, VVT-i engine
• dual sliding doors
• sliding third row seat ...
MSRP $29,335


LEASE FOR $299
per month for 48 mos. with $4995 down

3.9% purchase financing on all new 2002 Tundra & Tacoma Trucks


Jacques-Yves Parisien | Sandra Sauve | Richard Lefebvre | Alain Parisien | Normand Pilon

HIGHLAND TOYOTA
Main Street, Maxville, ON 527-2735 ~ 1-800-664-7353

Legal for 2003 Corolla, 2002 Sienna, 2002 Camry. Leasing/ financing plans from Toyota Credit Canada Inc. O.A.C. Offer valid on new 2002 & 2003 models leased or purchased by May 31, 2002. License, registration, insurance and taxes extra. Lease includes freight and P.D.E. cost of $995. $1,245, $1,095. Freight and P.D.E. not included in M.S.R.P. Based on 48 mos. walkaway lease at a rate of 7.9%, 4.9% and 7.9% on Corolla, Sienna, Camry (models BR32EPB, ZF19CSB (includes $1185.00 lease allocation), BE32KPA). Down payment of $2,885, $4,995, $3,845 or trade equivalent required. First payment and security deposit of $275, $350, $375 due on delivery. Total lease obligation of $13,877, $19,347, 19,157 and purchase option price of $9,516.00, $13,787.45, $12,152.00 based on a maximum of 96,000 kms. Additional km charge of $.07, .10,. 10 if applicable. M.S.R.P. of $18,300, $29,335, $24,800. Finance example: $20,000 at 0.9%/2.9%/3.9% per annum equals $563.30/ $580.74/ $589 .59 per month for 36 months. C.O.B. is $278.80/ $906.64/ $1,225.24 for a total obligation of $20,278.80/ $20,906.64/ $21,225.24. **2001 CAA Pyramid Award for overall vehicle satisfaction for 1995-1997 & 2002 model years. †Based on U.S. Insurance Institute for Highway Safety (IIMS), 1988 40 mph 40% frontal offset crashtests. For complete list of results visit www.hwy safety.org ++ 0.9%/2.9%/3.9% no limit purchase financing for up to 36 months available on new 2002 Corolla/Sienna/Solara, Tacoma, Tundra and 4Runner models. See your participating Toyota dealer for complete details. Dealer may lease/sell for less.


HOLD ON to the DREAM
We Can Make It Happen!
MORTGAGE RATES as low as 4.5%
Howard Smith (Cornwall) Credit Union Limited
321 Second St. West 932-7350
AP05023

ap19022
DOUBLE HUNG-SLIDER & CASEMENT WINDOWS
4 Series To Fit Any Budget
Clear Glass or Low E²
RAINSTREAM
313 Balmoral Ave (613) 932-0817


Your Hardwood Floor Specialists
Bruce® hardwood floors
an Armstrong company
Expert Installation Available
Floor Covering Specialists
Mainville Flooring LTD.
491 Ninth Street East
932-8462

HOME of the WEEK

High-Class Country Style

RELEASE DATE: November 18th to 24th, 2001
DESIGN FOR LIVING
PLAN NO: **H3461**
HIGH-CLASS COUNTRY STYLE

NATIONAL RELEASE
WIDTH: 64'
DEPTH: 44'
©Copyright SELECT HOME DESIGNS

- A Palladian window set in a dormer provides a classic twist and a nice introduction to this 1-1/2 storey farmhouse.
- The two-storey foyer draws on natural light and a pair of columns that frame the living room to set a comfortable, yet elegant mood.
- While the living room presents a grand space for entertaining, the dining room accommodates a full-course dining experience as easily as a family supper.
- The kitchen is a delight with its island cooktop and shares the warmth from the nearby family room and a warming fireplace.
- Moonlight filters through a bay window casting a luminous glow on the master bedroom.
- A luxurious master bath with a whirlpool tub invites indulgence and will soon be a favoured retreat.
- Three family bedrooms and a full bath share the second floor.

To receive a 304 page book featuring over 370 beautifully illustrated home and cottage plans, including this design, for only $9.95 (including shipping, handling and taxes) mention this newspaper via email at sales@selecthomedesigns.com, or call toll-free 1-800-663-6739 or fax 604-881-2114. We accept Visa/Mastercard/AMEX. To use cheque or money order, make payable to Design for Living, c/o this newspaper, 102 - 9440 202nd Street, Langley, B.C., V1M 4A6.

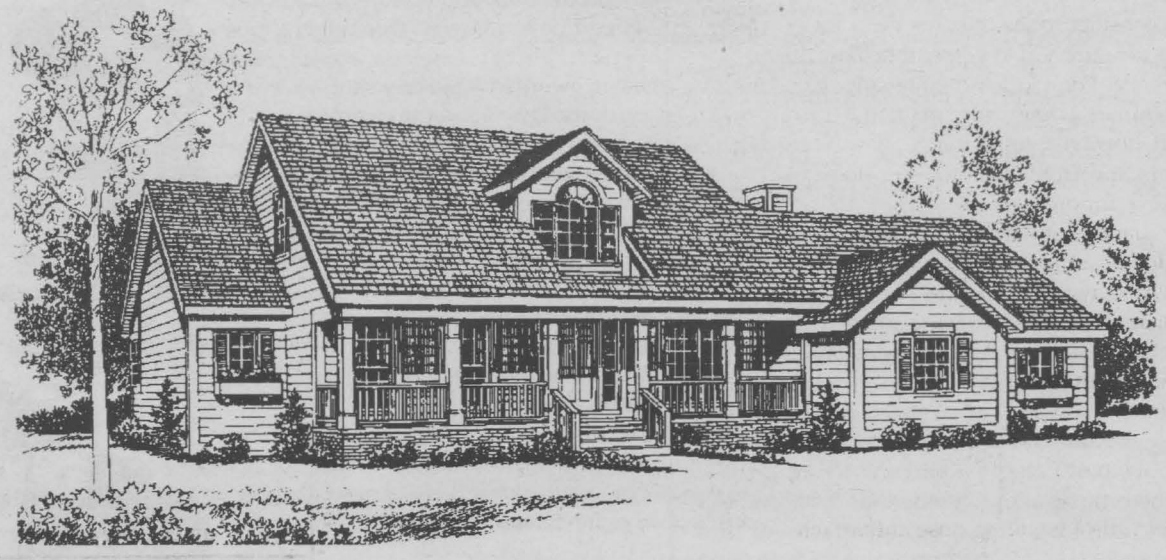

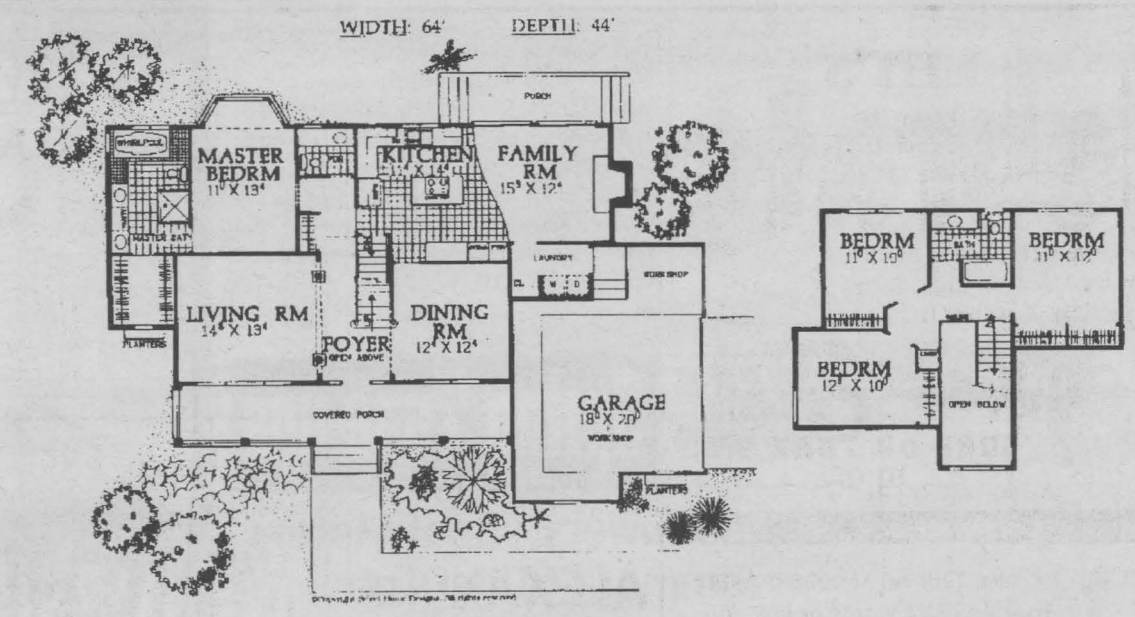

first level 1391 sq.ft. **second level 611 sq.ft.**

CENTRAL VACUUM BEAM® SYSTEMS
Beam is Canada's #1 Selling Brand!
Healthy SPRING CLEAN from Beam
DO NOT PAY For 6 Months
Spring 2002 Special Edition
With Beam Electric Powerbrush Package
697.00
Or 25.00 A Month
Regular Financing*
Exclusive Serenity® Sound Reduction Package
Appliance GIVEAWAY! See dealer for details
YOU CAN OWN A BEAM FOR AS LOW AS 449.99
BOB'S VAC SHOP
Sales & Service
355 Montreal Rd. 933-1948

Make your pool a simple pleasure. Come to our **FREE** pool school.
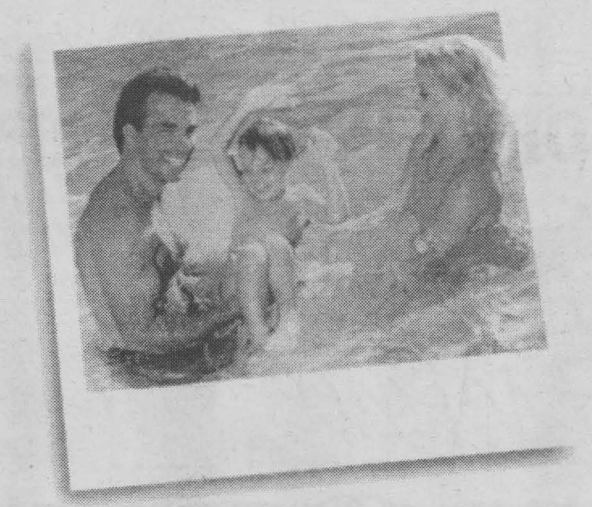
AT THE RAMADA INN
805 Brookdale Avenue, Cornwall
Thursday, April 25th • 7:30 p.m.
~ Coffee & Door Prizes ~
ROY'S POOLS
Sales and Service Since 1956
410 Seventh St., West Cornwall 933-0411
apr12022

WINDOWS • DOORS • RAILINGS
O. CHARLEBOIS
ALUMINUM PRODUCTS INC.
Visit Our Showroom For A Huge Selection of QUALITY WINDOWS
840 Campbell Street 932-1571
"Where Installation Makes The Difference"
SUNROOMS • AWNINGS

20%-50% OFF IN-STOCK WINDOWS & DOORS
Exclusive Distributor for Farley Windows & Portatec
www.glengarryconnection.com
PORTES et FENETRES GLENGARRY WINDOWS and DOORS
Serving The Community Since 1983
400 Main St. N. Alexandria AP05023 525-4947

CUSTOM SCREENED ENCLOSURES
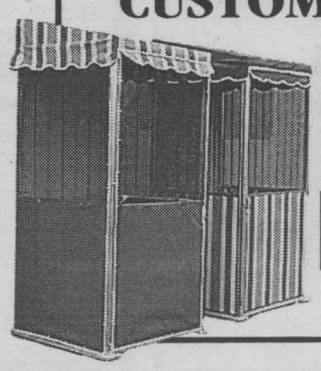
- the size you want
- the colours you want (your outdoor furniture can be upholstered to match)
- privacy or totally screened
- free standing or attach to your house

G.L. CANVAS GOODS
"Locally Owned & Operated For Over 15 Years"
325 Balmoral 938-9567
apr0223

EnerGuide Labels

(NC)—If your car's fuel costs are driving you to distraction, it may be time to consider replacing that old gas guzzler with a new, fuel-efficient model.

EnerGuide labels – made popular over the past two decades as a tool for helping homeowners purchase energy-efficient household appliances – are now attached to all new light-duty vehicles sold in Canada. More and more Canadians are using them to compare different vehicles on the basis of their fuel consumption and costs.

EnerGuide labels are usually posted on a vehicle's passenger side window and show two fuel consumption ratings – one for city driving and one for highway driving.

EnerGuide labels also show the vehicle's estimated annual fuel costs, based on the Canadian average price of fuel and a distance travelled of 20,000 kilometres, with 55 percent city and 45 percent highway driving.

Gardening this Week

Tips For The "Budding" Gardener

(NC)–It's no surprise that gardening has become such a popular activity among Canadians. Aside from being a relaxing, creative pastime and great exercise, caring for a garden provides us with a welcome reason to get outside and enjoy our short Canadian summers to the fullest. If you're a novice looking to join the growing ranks of gardening aficionados, here are the essential tips to help you get growing.

Start from the ground up. If the soil in your yard has been previously planted, determine if you want to keep what's there. You may need to add additional fertilizer if the soil is depleted (to find out, take a small baggie-full to the garden centre). If you're buying soil, your best bet is "triple mix", which contains manure, bark and peat moss.

Next, remove weeds and debris and prune existing plants. Now you're ready to evaluate your space and decide how you want your garden to look. Things to consider: does the area get a lot of shade or is it mostly sunny? Do you want colourful flowers, or greenery? For a lower-maintenance garden, choose perennials, which, once planted, return year after year. If, however, you think you'll want to change the landscape from year to year, look to annuals, which live for one season.

When buying plants, consider their height when fully grown – don't just judge by their size in the garden centre. Also note that some plants need more upkeep than others, so be sure to check first and choose plants that suit your gardening lifestyle.

Once the plants are in the ground, you'll need to maintain your garden and keep pests and weeds at bay. Here, tools become your most important investment. Buy the best you can afford – you'll be working with them for years to come. Your basic tool kit should include a watering hose and attachment, shovel, trowel, fork, rake, pruning tools and sturdy gloves. The Flower Shower by GARDENA is a good all-around watering tool as it lets you change the spray intensity to water everything from the most delicate flower to the hardiest greenery.

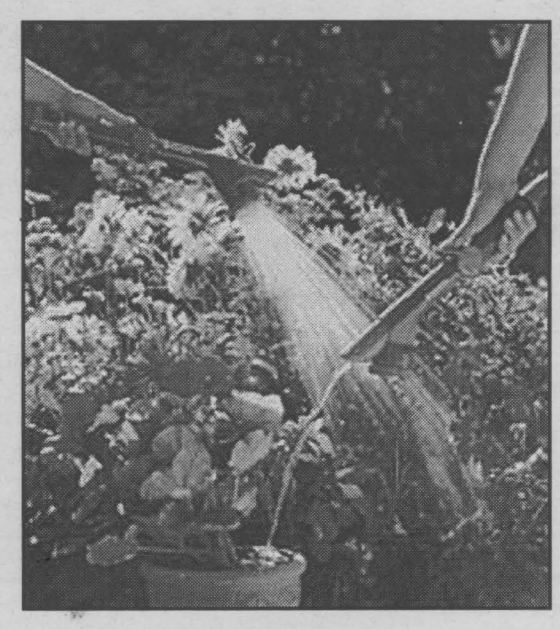

The most important thing for novice gardeners to remember: your garden is a work in progress. It will probably take years to get it just the way you want, so don't focus on making it look perfect instantly – just enjoy the satisfaction of watching it grow from season to season. Gardening is a forgiving activity.

If you don't like the way it looks now, there's always next season!

Get Greener Grass

(NC)–A great lawn can do a lot for your property. It's aesthetically pleasing, it can increase your property value, and it improves oxygen production around your home.

Here are a few simple steps you can follow to help guarantee a lush, green lawn:

Fertilize four times. Fertilize your lawn with a broadcast spreader four times each year: April, June, August and October. For best results, water-in your fertilizer.

Weed it and feed it. The second time you fertilize each year, consider using a Weed and Feed formula to keep your lawn free of destructive weeds.

Debug your lawn. Late June and early July is when Chinch Bugs attack. White Grubs hatch in July and August. Spray your lawn with the proper insecticide at these times, and you'll stand a good chance of eradicating the pests, or of avoiding infestation altogether. There are plenty of combination fertilizer / insect control products available to simplify your efforts.

Water it well. Your grass only needs to be watered about once per week. The best time to water your lawn is in the morning – water at night and there's a greater chance of disease and mold. Use a sprinkler, and make sure your lawn gets at least an inch of water per session.

Aerate. When you aerate, you remove small plugs of soil from your lawn. This allows water and nutrients to get to the roots, and will reduce thatching. Aerators can be rented in lots of places.

Dethatch. According to Derril Linseman, Lawn and Garden Product Manager for Home Hardware, "dethatching is important and easy. There are a tonne of attachments available for mowers and tillers that make it a breeze."

Gauthier's Greenhouse & Garden Centre

Our business is growing since 1964

Trees - Shrubs - Roses
Evergreens - House Plants
Bedding plants



- We do not sell to other garden centres
- Gift certificates available

Organic Products Available

Come & Enjoy 25,000 Perennial Plants w/ over 100 species under our new 6000 sq. ft. LATH HOUSE

Exclusive line of artistic clay pots

6214 165th Ave.
1/2 mile east of Curry Hill
on Old Hwy. #2

347-2237

Open 7 days a week

ap19024

LET'S Celebrate

Each week, every Let's Celebrate ad will be entered into a draw for a Gedoro's Dining Card (Value $135.), courtesy of Seaway News.

Want Some Tenderness Tonight?

Gedoro's
Fine Dining in Casual Comfort

SURF OR TURF from $9.95 Call for Details

158 Pitt Street Cornwall 938-2791

WINNER
FRANK
Pick up your prize at Gedoro's

To Place Your Ad : Phone or Write Your Ad of 24 words or less and enclose $9.50 handling charge, plus $7.50 for a photo. Over 24 words, 25¢ per additional word, per week

DEADLINE: TUESDAY - 5 P.M.

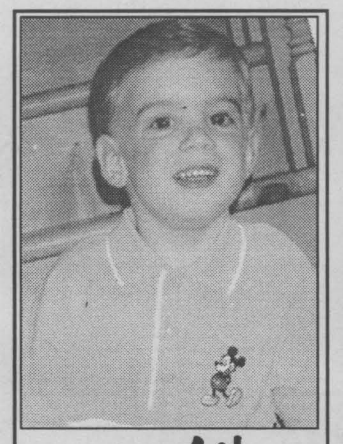

Happy 4th Birthday
ALEXANDRE THIBERT
celebrating on April 22nd
From Mom & Dad

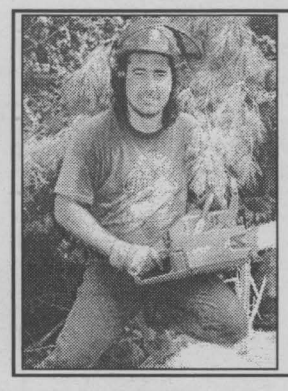

Happy 40th Birthday to our favourite son
CURTIS
May God continue to bless you!
Love Mom, Dad & your favourite brother Rodney

Happy 1st Birthday
Michaella

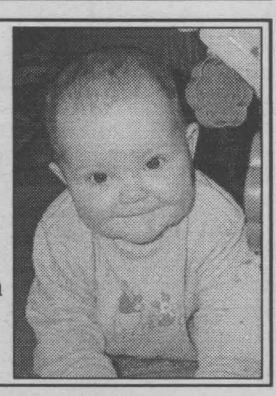

who celebrated on April 16th
Love Mommy & Daddy



65! Ce n'est pas rare
Te voila dans l'age d'or
Prends pas les bleues
Bois èn une ou deux
Bonne Fête
le 21 avril

It's a Boy!
BURNS
Karen (nee Flaro) and Chris welcome a new son
Aiden
born in Ottawa on Friday, April 5th, 2002
8 lbs., 7 ozs. A little brother for Anakin

He used to be young and sporty Now he's bald and
40!
Happy Birthday
Frank
celebrating April 26th
Love your family XOXOXO



Happy 1st Birthday
Jordan McRae
who celebrated on April 17th, 2002
Love Mommy & Daddy
Nanny & Poppa XXX

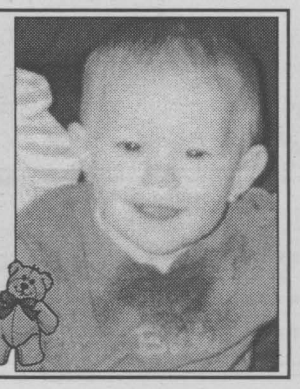

DRIVERS BEWARE!
Kayla McPhee
is Sweet 16
on April 23rd



Guess you won't need these boots anymore!
Happy Birthday
Love Grandma, Dad, Mom, Sherry, Laura & Sabre

ROOKIE CROWD CONTROL

A rookie police officer was assigned to ride in a cruiser with an experienced partner. A call came over the car's radio telling them to disperse some people who were loitering.

The officers drove to the street and observed a small crowd standing on a corner. The rookie rolled down his window and said, "Let's get off the corner."

No one moved, so he barked again, "Let's get off the corner!"

Intimidated, the group of people began to leave, casting puzzled glances in his direction.

Proud of his first official act, the young policeman turned to his partner and asked, "Well, how did I do?"

"Pretty good," replied the veteran, "especially since this was a bus stop."

Don't Listen To All The Voices!



Amazing Grace

Pastor Bob
BURGESS
amazinggrace@cnwl.igs.net

"Among the gods there is none like You, O Lord; Nor are there any works like Your works. All nations whom You have made shall come and worship before You, O Lord, and shall glorify Your name. For You are great, and do wondrous things; You alone are God." Psalms 86:8-10.

From the news reports that we hear from around the world, one would think that there are many gods. In some countries, different groups have been raging wars for hundreds of years all in the name of their God. In other countries, they are killing themselves and other innocent people all in the name of their God. In the United States various groups have their own gods that persecute the black people, and here in Canada, with all the denominations and church groups, one would think that God has many personalities or maybe helpers like all the "Santas" at Christmas time.

I want to declare today the scriptures above that there is only one God (not many) and there is none like our God who created all nations, "who so loved the world that He sent His Son," Jesus, to die on a cross to pay for your sin(s) and mine, and who rose again to bring salvation to mankind that He created and loved so much, all of which we recently celebrated at Easter time.

The God of the Bible is a loving, caring, righteous, holy, forgiving, restoring, merciful, healing, listening, omnipresent, fatherly, faithful, good, impartial, invisible, saviour, sovereign, unchangeable, creator, graceful, infinite, long-suffering, mysterious, self-existent, unsearchable, judging, and most of all a God of unconditional love.

In this hour of many "god" voices from various sects and groups, we as Christians need to realize how wonderful God really is and proclaim His mercy, grace and love to those around us. The Bible says that Jesus came not to condemn the world, but that through His death, the world might be saved.

It's all about love and God's love for humanity, and you and I. It's all about a wonderful creator who desires to bring His unconditional love to the entire world and it really begins with you and I receiving His salvation in Jesus which is free and letting others know about our God.

So as you hear of the various voices on the news proclaiming this god or that one, remember there is only God, the God and Father of Jesus Christ and the Bible declares in the above verses, "For You are great and do wondrous things; You alone are God."

God does not belong to this group and to that one, nor does He favour one group over another, but He loves all people and His desire is that they come to know "Him who alone is God."

Perhaps you are reading this and wondering if you are serving the God of the Bible, the God who created you and loves you, and wonder where to start. It's quite simple and in fact God loves you and is waiting for you to open your heart to Him. Pray with me today, "Dear God, the God who created me and loves me, thank you for sending Your Son, Jesus, to die on a cross that I might be restored to You. Come into my life and help me to truly know You and be my Saviour. Amen."

Remember as always, God loves you! He really, really does!

Second Thoughts

1. Ask yourself the question, "Will this matter a year from now?"
2. Learn to live in the present moment!
3. Live this day as if it were your last! It might be!

Things to be thankful for:

1. Doctors and nurses who really care!
2. The friend who is never too busy for your phone call!
3. Having correct change for the parking meter!

Our address: Amazing Grace, P.O. Box 22036, Cornwall, Ontario, K6J 4P0, or e-mail us at amazinggrace@cnwl.igs.net.

OBITUARIES

DEPATIE - Euclide (Yogi) Joseph

Passed away at the Hotel Dieu Hospital, Cornwall, Ontario on Tuesday, March 19th, 2002. Mr. Euclide (Yogi) Joseph Depatie, in his 72nd year, born in Kenyon Township, Ontario and formerly of Cornwall, Ontario. Dear son of the late Armand Depatie and the late Roseanna Snyder. Beloved husband of Therese Depatie (nee Brousseau). Loving father of Marcel (Ginnette), Maurice (Alma), Jean (Collette), Jacques (Diane), Michel (Joan), Rene (Maryann), Robert (Sonia), Aline Depatie, Jeannine (Mrs. Donald Gibbons), Jacqueline (Mrs. Daniel Mitchell) all of Cornwall, Ontario. Dear brother of Paul (Sue), Ernest, Leo (Gisele), Joe, Georges (Violet), Emile (Jeannette), Marie (Mrs. Maurice Ladouceur), Germaine (Mrs. Phillip Roy), Laurette Depatie and Florence (Mrs. Brousseau). Survived by 14 grandchildren and four great-grandchildren. Predeceased by brother, Albert and sisters, Mrs. Mary Jane Roy and Irene Depatie. The funeral took place on Thursday, March 21st, 2002 from Lahaie and Sullivan Cornwall Funeral Homes East Branch to Memorial Chapel with cremation at South Branch Crematorium. The pallbearers were Jean, Robert, Maurice, Jacques, Michel and Rene Depatie.

BELMORE - Rose Mary Anne

Passed away at St. Joseph's Villa, Cornwall, Ontario on Friday, April 5th, 2002. Mrs. Rose Mary Anne Belmore, in her 94th year, born in Cornwall, Ontario and formerly of Cornwall. Dear daughter of the late Charles Potus and the late Louise White. Beloved wife of the late Henry William Belmore. Loving mother of Mrs. Agnes Flaro of Cornwall, Ontario. Survived by seven grandchildren, 10 great-grandchildren and three great-great-grandchildren. Predeceased by sons, Charles Belmore and Henry Belmore Jr. (husband of Dorothy Boyer) of Cornwall, Ontario, brothers, Francis, Fred and Peter Potus and sisters, Agnes and Alvina Potus. The funeral took place on Wednesday, April 10th, 2002 from Lahaie and Sullivan Cornwall Funeral Homes West Branch to Memorial Chapel with burial at St. Columban's Parish Cemetery.

LAROCQUE - Vertal William (Bill)

Passed away at the Cornwall General Hospital, Cornwall, Ontario on Thursday, April 4th, 2002. Mr. Vertal William (Bill) Larocque, in his 67th year, born in Cornwall, Ontario and formerly of Cornwall. Dear son of the late George Larocque and the late Leola Stanley. Beloved husband of Florence Larocque (nee Brownell). Loving father of David Larocque of Peterborough, Ontario. Dear brother of Orval Larocque of Buffalo, New York, Phillipe Larocque of Vancouver, British Columbia, Rexford Larocque of Ottawa, Ontario, Royce Larocque (Diane) of Fort Erie, Ontario, Lloyd Larocque (Stella), Bernard Larocque and Heather Carriere (wife of the late Richard Carriere) all of Cornwall, Ontario. Sadly missed by two grandchildren. Predeceased by sister, Gloria Larocque. The funeral took place on Monday, April 6th, 2002 from Lahaie and Sullivan Cornwall Funeral Homes West Branch to Memorial Chapel with cremation at South Branch Crematorium. Rev. Katherine Gregory of Knox-St. Paul's United Church officiated. Mr. Larocque was a cook at Domtar Specialty Fine Papers for 20 years.

ATCHISON - Ernest Walter

Passed away peacefully at Woodland Villa, Long Sault, Ontario on Wednesday, April 3rd, 2002. Mr. Ernest Walter Atchison, in his 74th year, born in Moulinette, Ontario and formerly of Cornwall, Ontario. Dear son of the late Robert Atchison and the late Grace Gallinger. Beloved husband of Ruth Atchison (nee Campbell). Loving father of Sharon Robertson of Lunenburg, Ontario and Terry Atchison of Cornwall, Ontario. Dear brother of Doug Atchison (Claire) of Ingleside, Ontario and Zina Atchison (Barbara) of Surrey, British Columbia. Beloved grandfather of Rodney Robertson, Lisa and Michael Mendonca, Christopher, Eric, Meghan, Terry John (T.J.), Matthew and Patrick Atchison. Also survived by sister-in-law, Gladys Atchison and by many nieces and nephews. Predeceased by daughter, Joyce (wife of Frank Mendonca), brother, Eddie Atchison, granddaughter, Joyce Ruth and son-in-law, Leslie Robertson. The funeral took place on Monday, April 6th, 2002 from Lahaie and Sullivan Cornwall Funeral Homes West Branch to Memorial Chapel with cremation at South Branch Crematorium. Archdeacon Ross Moulton of Trinity Anglican Church officiated. Honourary Bearers were Kim Blanchard, Bob Dimillo, Marty O'Shaughnessy, Frank Wilson, Paul-Emile Lacroix and Robert Campbell. Mr. Atchison was a former employee of Cornwall Transit and projectionist at the Palace Theatre.

BRAULT - Paul

Passed away at the Ottawa General Hospital, Ottawa, Ontario on Sunday, March 31st, 2002. Mr. Paul Brault, in his 52nd year, born in Cornwall, Ontario and formerly of Cornwall. Dear son of the late Damien Brault and the late Germaine Meunier. Beloved husband of the former Helene Bowen. Loving father of Marc Brault and Josée Brault both at home. Dear brother of Leon Brault, Roger Brault, Germain Brault (Pauline Bowen) all of Cornwall, Ontario, Yvon Brault of Poolesville, Maryland and Louise (Mrs. Roger Dore) of Ottawa, Ontario. Beloved son-in-law of Andre Bowen and Marielle Lefebvre of Cornwall, Ontario. Predeceased by brother, Robert Brault. The funeral took place on Thursday, April 4th, 2002 from the Boulerice Funeral Home Ltd. to Saint Francis de Sales Church followed by interment in Notre Dame Cemetery. Mr. Brault's brother, Rev. Yvon Brault of Our Lady of the Presentation Church in Poolesville, Maryland officiated, assisted by Rev. Rene Dube of Saint-Croix Church. The pallbearers were members of the Nativity Guards. Mr. Brault was a former employee of Domtar Fine Papers for 28 years.

McEWEN - John Michael

Passed away peacefully at his residence surrounded by his family on Friday, March 29th, 2002. Mr. John Michael McEwen, in his 56th year, born in Montréal, Québec and formerly of Long Sault, Ontario. Dear son of the late Donald McEwen and Agnes Stevenson. Beloved husband of Myrna McEwen (nee Clyke). Loving father of Sean McEwen (Jennifer) and Jeffery McEwen (Elisabeth) both of Ottawa, Ontario, Kevin McEwen (Chung-Ah) of Uijonbu City, Korea, David McEwen and Jennifer McEwen both of Cornwall, Ontario. Dear brother of Bruce McEwen (Kathy) of Texas and Alan McEwen (Sonya) of Toronto, Ontario. Sadly missed by grandchildren, Trinity, Leena and Dainara. The funeral took place on Thursday, April 4th, 2002 from Lahaie and Sullivan Cornwall Funeral Homes West Branch to Knox-St. Paul's United Church with burial at St. Lawrence Valley Cemetery. Rev. Michael Hermann of Knox-St. Paul's United Church officiated, assisted by Rev. Katherine Gregory. The Piper was Neil Benjamin. The pallbearers were Doug McKenzie, Christ Mackiewich, David Spencer, Dennis Dales, Martin Gabber and Both Garthson. Achievements and positions of Mr. McEwen: Department Head, Science, SLHS, 1990-2000; President, OSSTF District 21, 1993-1997; President, Cornwall and District Labour Council, 1997 to present; Unionist of the Year, 1997 Cornwall and District Labour Council; CLC (Canadian Labour Congress) Lifetime Achievement Award for Activism.

DARLING - Jean Marion

Passed away at Glen Stor Dun Lodge, Cornwall, Ontario on Tuesday, March 26th, 2002 age 81 years. Dear daughter of the late Andrew Dancause and the late Maude Rusheford. Beloved wife of the late Reginald Darling. Loving mother of Andrew Darling (Kathy) and Garfield Darling both of Cornwall, Ontario, Helen Rogers (Raymond) of Lloydminster, Alberta, Kay Theoret and Roma Flaro both of Cornwall, Ontario. Dear sister of Olive Beaulieu of Cornwall, Ontario. Sadly missed by grandchildren Ed, James, Adrian, Tina, Sherry, Robert, Kimberly, Rodney and Tasha (Jason Roberts). Predeceased by sister, Ola Dancause. Rested at the Wilson Funeral Home. The Liturgy of the Word was celebrated in the chapel of the Wilson Funeral Home on Friday, March 29th, 2002. Musical selections for the funeral were performed by Candy Provost. Rite of Committal followed in Notre Dame Cemetery. The pallbearers were Garfield Darling, Raymond Rogers, Rodney Darling, Robert Darling, and Jason Robertson. Funeral arrangements were under the care of Wilson Funeral Home.

LEGER - Jeannette

Passed away at the Hotel Dieu Hospital, Cornwall, Ontario on Saturday, March 23rd, 2002. Mrs. Jeannette Leger (nee Marion), in her 82nd year, born in Marionville, Ontario and formerly of Cornwall, Ontario. Dear daughter of the late Ovila Marion and the late Florida Ayotte. Beloved wife of the late Amedee Leger. Loving mother of Albert Leger (Claire Burelle), Andre Leger (Donna Thompson), Michel (Diane Pichie) and Rejeanne (Mrs. Claude Spooner) all of Cornwall, Ontario. Sadly missed by 14 grandchildren and 22 great-grandchildren. Predeceased by son, Roger Leger, brothers, Leo, George, Maurice, Roger and Gerard Marion, sisters, Mrs. Leona Leblanc and Mrs. Alma Geneault, and grandson Gaston Leger. The funeral took place on Wednesday, March 27th, 2002 from the Boulerice Funeral Home Ltd. to Saint-Felix-de-Valois Church, followed by interment in Notre Dame Cemetery. Rev. Roger Desrosiers officiated. The pallbearers were Richard Spooner, Roger Leger, Jason Chenier, Edmond Allaire, Luc Leger and Michel Leger.

If no people are alike...
why should their funerals be?



They shouldn't, at least we don't think so. To be truly memorable, a service should reflect the tastes and performances of the person who has died. Which is why we believe in offering a boundless variety of service options. You can even add your own personal touch.

Just as no two people are alike, we believe no two funerals are alike.

38 YEARS 1964 • 2002

EAST BRANCH
614 First St. E.
933-2841

LAHAIE & SULLIVAN
SALONS FUNERAIRES CORNWALL FUNERAL HOMES
The Pre-Arrangement Specialists

WEST BRANCH
20 Seventh St. W.
932-8482

ENTERTAINMENT

Night N' DAY

Entertainment - Special Events & Restaurant Review - By Bill Gallant

A big party is coming on Sunday, May 5th, 2002! It's a **CD release party** for local singer-songwriter, **John Mason.** It will be held at Tequila Joe's on Vincent Massey Drive starting at 2 p.m. until 6 p.m. The CD is called Bound For Nowhere and the public is invited to attend.

It was a busy three days last weekend at the annual **Spring Home and Garden Show** at the Civic Complex. The Jewel, Variety 104.5 FM and the Blaze would like to especially thank everyone who played and donated to the Children's Treatment Centre while playing plinko.

South Stormont Chamber of Commerce are busy these days finalizing their plans for the upcoming **Spring Home and Garden Show** at the **Long Sault Arena.** The dates will be Friday and Saturday, April 26th and 27th, 2002. For more information call 537-8344 or 537-4427.

Mark Monday, May 13th, 2002 on your calendar, especially if you are a wrestling fan because the **World Wrestling Federation (WWF)** is coming to Cornwall. Here is just a partial list of the wrestlers on the card for that night - Hulk Hogan, Chris Jericho, Billy and Chuck, Hurricane, Al Snow, and over 20 others. The fun and excitement begin at 7:30 p.m. at the **Civic Complex.** Tickets are now available at the Complex Box Office or by calling 938-9400.

Good Luck to the Big Brothers and Big Sisters of Cornwall and District in their upcoming efforts to raise funds via their planned Wine and Cheese and Silent Auction event. It will be held at Jazz Magnolia's on Thursday, May 2nd, 2002 between 7 p.m. and 9 p.m. Items up for bid in the auction include some restaurant meals, clothing, autographed hockey jerseys, fishing rods, family portraits and many other choice items, all donated by local businesses.

This is the big weekend for the annual **Heritage Valley Arts and Crafts Sale.** Over 150 artists and artisans will be participating in this three-day event. The location is the **Cornwall Civic Complex** and the dates are Friday, Saturday and Sunday, April 19th, 20th and 21st, 2002. It will be held in Salons A, B and C downstairs in the Concourse and the Hall Of Fame. The showtimes are as follows: Friday, 10 a.m. to 9 p.m., and 10 a.m. to 5 p.m. on Saturday and Sunday.

Friday nights are fun nights these days at Spinners Diner at 118 Pitt Street. The evening is for **Friday Nite Socials** and features LIVE Music with Roger and Bob. There is also the popular karaoke nights on Saturdays.

The date is fast approaching for the opening of Cornwall's newest entertainment centre, **Galaxy Cinemas** on Friday, May 3rd, 2002. The Grand Opening of the seven auditoriums will be on May 8th, 2002. On that night the proceeds will go to the United Way's 2002 campaign. The public is urged to drop by and greet the new GM Tim Charron and his staff. It promises to be a real exciting time.

When was the last time you stepped back in time into another era? That's the sort of experience you will have when you visit the new look of the Zellers Restaurant at Eastcourt Mall. A flashing jukebox playing some old favourites, the black and white floor tiles, the new lighting effect, and most importantly the polite and friendly manner of the staff. Stop by someday soon and once you glance at their varied menu and reasonable pricing you, too, will return time and again. Congra-tulations to the owners, management and staff...it's a real winner!

Until next week, G'Day and G'Night.

SPINNERS DINER
OPEN 7 DAYS A WEEK AT 7AM
Mothers Day Special "ALL YOU CAN EAT"
ROAST BEEF $9.99
Reservations only
Karaoke Contest Sat. Nites 8pm
WINNERS QUALIFY FOR $3000,00 IN PRIZES
for the finals at Tabac Little Country Festivals
BREAKFAST ALL DAY - SATURDAY & SUNDAY
10% discount for Seniors on Lunch & Dinner
118 Pitt St. Cornwall Parking in rear 938-7311

The Centennial Choir of Cornwall
celebrates 35 Years with their Concert
"Springing Into Song"
Friday, May 10th at 8:00 p.m.
Aultsville Hall, St. Lawrence College, Cornwall
Tickets: Adults: $8.00 Children under 12: $4.00
Tickets available at KAB Gift Boutique 163 Pitt Street
Kalrim Cycles & Sports 1400 Vincent Massey Drive
Whittaker Bros. Flowers 304 Baldwin
AP19023

VANKLEEK HILL LONELY HEARTS
Introduction Service for Those Seeking a Long Term Relationship
Meet singles from Prescott-Russell, Montreal, Ottawa & Cornwall.
SINGLES DINNER DANCE
PRIEST'S MILL/CHAMPIONS, ALEXANDRIA
April 27th 6:30 pm RSVP
Reknowned guest speaker: Craig Speaker
*** Large Attendance to see Mr. Senior***
Award-winning speech entitled "Great Expectations"
Dinner: Separate Bills Dance: $10.
Serenaded by live band: "J&K" from Cornwall
organized by Vankleek Hill Lonely Hearts
for newsletter/summer calendar/info./reservations
Phone John 632-0796
apr19024

Morrisburg District Arts & Crafts association
SPRING SHOW & SALE
at the Morrisburg Legion
(2 Days)
Friday April 26
12 noon to 7pm &
Saturday April 27
10 am to 5 pm
Free admission ~ Lunch Available
Door Prizes
ap12024

Casino By Limousine
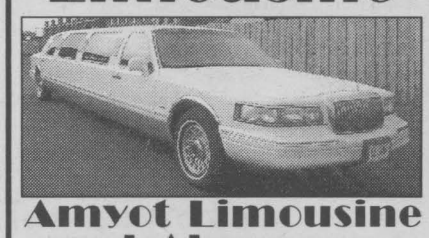
Amyot Limousine and Akwesasne Mohawk Casino
"Your Winning Combination"
Sun.-Mon.-Tues.-Wed.-Thurs.
$99.00 Per Group up to 8
Each person receives:
♣ Free Buffet
◆ $15.00 U.S. Match Play
♠ Gift for the ladies
Cornwall To Casino and Return
Reservations Please
936-7430
MAR01022

Cornwall & Area's Authentic
Ye Old English Fish 'n Chip Shop
Saturday April 20th 2-8pm
Fisherman's Platter
(English fish, breaded sole, shrimp & scallops) w/ rice & Caesar Salad & homemade chowder $9.99
Sunday April 21st 2-7pm
Roast Beef
w/ Apple Sauce, potatoes, veg & homemade soup
$8.99
Eat In - Take Out
Free Delivery ($10.00 min. order)
Owned & Operated by Ray & Clara Henstock
Check out our latest products from England
HOURS:
Mon.-Fri. 11-8
Saturday noon-8
Sunday noon-7
9, 1st St. E. (near Pitt & 1st St.) AP12024 933-6411

HERITAGE VALLEY
ARTS & CRAFTS
SHOW & SALE
150 ARTISTS and ARTISANS
PARTICIPATING DOOR PRIZE
$25.00 Daily
FREE ADMISSION
Donations to Hotel Dieu Palliative Care Eastern Ontario Children's Hospital & Cornwall General Hospital
3 DAYS
Fri., Sat. & Sun
APRIL
19, 20 & 21
Fri.: 10 a.m. - 9 p.m.
Sat.: 10 a.m. - 5 p.m.
Sun.: 10 a.m. - 5 p.m.
Cornwall Civic Complex
Salons A, B, & C
(Downstairs)
CONCOURSE & THE HALL OF FAME
apr12023

Chamber's Spring Home Show A Big Success

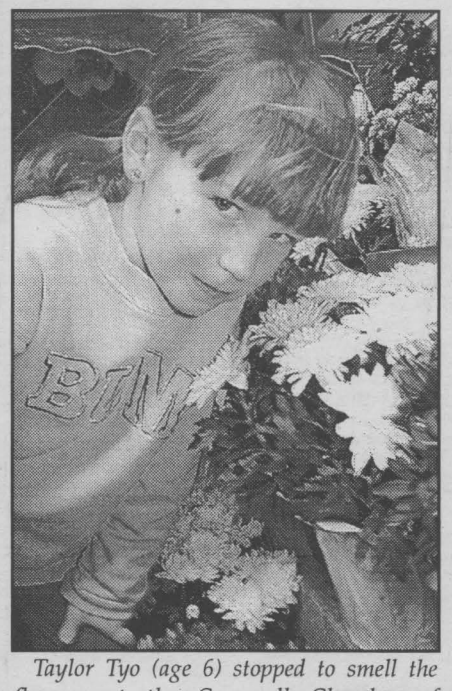

Taylor Tyo (age 6) stopped to smell the flowers at the Cornwall Chamber of Commerce's Spring Home and Garden Show on April 12th, 2002. The show offered a wide selection of local businesses for patrons to seek information and experience their products.

Photos by Chris McPhee

$5 MATCH COUPON PLAY $5
Coupon valid every day between April 1 and April 30, 2002. One coupon per person day.
Not applicable to bussing patrons. Cannot be combined with any other promotions.
NMS

Forget about the Weekend
Now there are 5 great ways to enjoy the week!
"Mo' Money" Mondays
February 4, 2002 — April 29, 2002
10am-6pm • 20% OFF Gift Shop • $10 Match Play Coupon
Sensational Senior Tuesdays
February 5, 2002 — April 30, 2002
11am-3pm • FREE lunch • 20% OFF Gift Shop • $5 Match Play Coupon
Wishing Well Wednesdays
February 6, 2002 — April 24, 2002
10am-6pm • Random name draws every hour, on the hour • Winners spin Wishing Well for $5 casino chips!
Spin City Thursdays
February 7, 2002 — April 25, 2002
10am-10pm • Random name draws every hour, on the hour • Winners spin the Spin City Wheel for a great prize!
Cas-Hinko Fridays
February 1, 2002 — April 29, 2002
8am-7:30pm • Random name draws every hour, on the hour • Double Cas-Hinko on even hours • Winners drop Cas-Hinko puck for great prizes
Restaurant · Deli · Gift Shop
Route 37 · Akwesasne, NY 1-877-99CASINO
www.mohawkcasino.com

McDonald's

SPRING CLEAN-UP Classified plus PROMOTION **Classified plus**

FREE BIG MAC with every 2 week classified purchased

SEAWAY NEWS

CLASSIFIED 16 WORD AD.

ENTER ONE WORD ONLY IN EACH BOX

16 words max. $299 & under only.

Name _____ Address _____ Telephone _____

*First 200 family classifieds to run.

FREE FAMILY CLASSIFIEDS
- $299 & under
- No phone orders
- drop off fax only

Items $299.00 and under are FREE. Item(s) must be of a personal nature (not business). 4 Line limit (approximately 16 words). Price must appear in ad. No "Best Offer". Limit 2 ads per customer, per week.

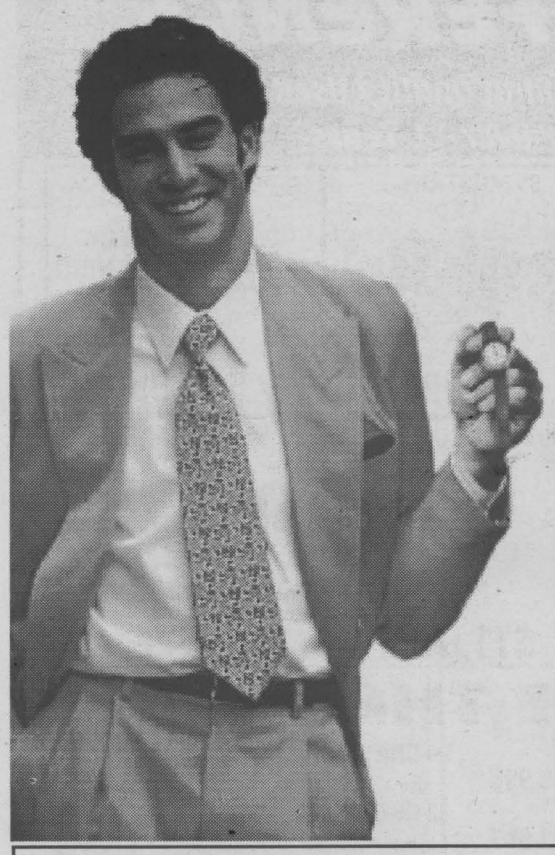

The more you talk... the less it costs.

NOW YOU CAN GET THE BENEFITS OF...



- responding to ads on any phone including cell phones
- browsing the entire database of area singles
- direct connection

by purchasing units of time for as little as 99¢ per minute.

CALL 1-800-348-6384

To **place** your **FREE** ad and be matched instantly with area singles, call

1-800-769-7167

24 Hours a Day - Every Day - No Operators - No Waiting!

To **listen** to area singles describe themselves and to respond to ads, 24 hours every day call

1-900-830-1003 Only $2.19 per minute

This will be charged to your monthly telephone bill. You must be 18 years of age or older and have a touchtone phone.

ALL NEW

The Personals

Presented by: **SEAWAY NEWS AND DATEMAKER**

Females Seeking Males

SEARCHING
I am a 5'2", SWF, 35, who friends say is bubbly and very nice. I enjoy sports, slow dancing and long walks. I would like to meet a SWM, 33-40, who is open and honest. Ad#: 5157

LET'S DANCE
SWF 57, 5', short brown hair with glasses. Good sense of humor, easygoing, fun to be with. Semi-retired her hobbies include, walks, traveling, socializing and more. Would like to meet a considerate, loyal 60 year old SWM. Looks don't matter. Ad#: 5444

CRY FOR LOVE
Spontaneous and outgoing SWF, 38. Hobbies include biking, hiking and the outdoors. Looking for a sharing and honest SM, 38-42. Ad#: 9599

LOOKING FOR YOU
SWF, 34, 5'8", described as being is outgoing with a great personality. Loves biking, swimming, camping, fishing and social drinking. In search of a SWM, 34-45, to start as friends. Ad#: 5834

NO HEAD GAMES
Honest and trusting SWF, 39. Hobbies include cars, sports, and nature. In search of a SWM, 39-40 for a possible relationship. Ad#: 9944

WOULD LIKE TO MEET YOU
Pleasant and outgoing, SWF, 5'1", 59, with dark hair and brown eyes. My hobbies include gardening, needlepoint and the outdoors. I'm looking for a SWM, who is honest, a gentleman and intelligent, 65-69. Ad#: 9220

NOT AFRAID
I'm a spontaneous, fun, honest and caring, SWF, young-looking 34, 5'2", who would like to meet an honest, attractive, fun, SWM, 25-35. Hobbies include movies, walking, working out and more. Ad#: 2898

GIVE LOVE A CHANCE
Easy to get along with, SWF, 21, who enjoys hiking, camping, dancing and my daughter. Seeks attractive, honest, family-oriented, SM, 21-34. Ad#: 3843

MEET ME FOR COFFEE
This SWF, 48, is searching for a SWM, over 18, who is honest, compassionate and loves to dance. She has short dark curly hair and a medium build. Interests are music, cooking and dancing. Ad#: 4743

WHERE ARE YOU?
Humorous, loyal, compassionate SWF, 35, 5'3", 130lbs., brown hair/eyes, into reading, outdoor activities, movies, dining and quiet times. Looking for a secure SWM, 35-40, who likes to have fun. Ad#: 1399

SHE'S HONEST!
SWF, 26, with brown hair and she is 5'3", considered to be funny and fun. Interested in meeting a SWM, 25-36. She enjoys walks, socializing and much more. Ad#: 4373

SIMPLY ALLURING
Dark hair, green eyed SWF, 5'7", 33, with a medium build, who is intelligent and a good listener. Seeking a caring, considerate, fun-loving SWM, 33-43. Hobbies include working out, entertaining, reading and art. Ad#: 5880

COMPATIBLE INTERESTS
Full figured SWF, 5'9", 22, blue eyes, described as spontaneous and enjoys life. Hobbies include working out and spending time with her daughter. Looking for a SM, 24-33, who will accept me for me. Ad#: 9765

TRUST AND LOVE
Easygoing, fun SWF, 35, 5'9", blonde and blue eyes. Seeking a tall and cleanshaven SWM, 32-38, for long-term relationship. Her interests include swimming, skating, biking, long walks and more. No drugs or games. Ad#: 1486

LOVE AND COMPANIONSHIP
Outgoing, adventurous, spontaneous, SWF, 23, 5'1", light brown/blonde hair. Looking for an adventurous, loving, honest, caring, faithful, SM, 23-35. She enjoys drives, watching TV, music and more. Ad#: 8758

CHARMING
SWF, 28, 5'6", blonde hair, green eyes, good-hearted, humorous and friendly. I enjoy music, my cat, long drives and more. I'm seeking a SWM, 31-39, who is honest, family-oriented, humorous, open-minded and friendly. Ad#: 9907

ALL THAT & MORE
Active and attractive, SWF, 37, 5'8", blonde hair and blue-green eyes. I enjoys bowling, golf and much more. Seeking a SWM, 28-54. Ad#: 2862

VERY GIVING
Brown haired, hazel eyed, SWF, 39, is very caring, loving and honest. She likes biking, walks, traveling, motorcycles and sports. Seking a SWM, 39-46. Ad#: 8225

RESPONSIBILITY
SWF, 5'2", blonde hair and blue eyes, petite, 39, shy at first. Hobbies include walks, music and relaxing evenings. Looking for a SWM, 35-45, who enjoys motorcycles and old cars. Ad#: 5223

LOVES LIFE!!
SWF, 59, Hi, I'm 5'3", slim, fun to be with and a good friend. I like being active, walks, boating, cottage life, playing cards, traveling, sports, etc. I would like to meet a SWM, 55-70, to spend quality time with. Ad#: 2951

REAL LOVE
I'm a outgoing, personable SWF, 46, 5'4", who enjoys the outdoors, walking, sports and more. I'd like to meet an honest, humorous, SWM, 35-50. Ad#: 9073

ATTRACTIVE BLONDE
45, 5'6", 105lbs., slim, very fit, pretty, intelligent, employed, affectionate, outgoing, spunky and straightforward. Enjoys children, camping, dogs, exercising and cycling. Seeks fit, attractive, affectionate, active, honest, sincere, single male. Ad#: 7817

READY FOR ROMANCE
Shy, funny, friendly and happy, SWF, 42, 5'3", 135lbs., with blonde hair, blue eyes, seeking a humorous, warm, SWM, 32-48. I enjoy reading, volleyball and bowling. Ad#: 7113

FAMILY ORIENTED
SWF, 24, medium build, dark hair, brown eyes, who is shy and fun to be with. Hobbies include music, dancing and spending time with her children. Looking for a SM, over 18, who is fun-loving, supportive and likes children. Ad#: 9146

DELIGHTFUL
N/S, SWF, 19, looking for a a SWM, 19-23, for a possible relationship. I'm 5'2", funny, outgoing and I enjoy skiing, camping, hiking, horseback riding, dancing and more. Ad#: 9932

DESERVING
I'm a personable, easygoing, SWF, 33, 5'9", who enjoys shooting pool, swimming, the outdoors and family-oriented activities. I'm seeking a tall, thin, outdoorsy, SWM, 30-40, who likes children, for a possible relationship. Ad#: 3292

ROMANTIC AT HEART
This SWF, 37, is looking for a honest, witty and cheerful SWM, 38-43, who loves to spend quality time together. She is 5'6", with light brown hair, hazel eyes, enjoys reading, long walks, biking, water skiing, horseback riding and time with her children. Ad#: 2256

HONEST & TRUSTWORTHY
SWF, 26, 5'1", with auburn hair, brown eyes and a medium build. Enjoys reading, walking, time with her children, working on cars, movies, etc. Searching for a healthy, fit SWM, 26-32, who loves children & animals, respects himself, with a sense of humor. Ad#: 4234

CARING & TRUSTWORTHY
I'm a caring, understanding, SWF, 28, who would like to meet an honest, reliable, laid-back, SWM, 28-35. Hobbies include video games, dancing, crafts, fishing and more. Ad#: 9647

THE TRUTH LIES HERE
SWF, 38, 5'6", spontaneous, loving and caring with a heart of gold. Enjoys quiet evenings, sports and more. Seeking a loving, sincere, SM, 35-42. Ad#: 1687

OUTGOING & FUN
I'm an easygoing, fun to be with, caring, loving, compassionate, SWF, 37, 5', who would like to meet an honest, friendly, SWM, 30-46. Hobbies are dinners, walks, swimming, listening to others and more. Ad#: 4062

LOOKING FOR YOU!
Pleasant, cheerfull and fun-loving, SWF, 23, 5'7", red hair, green eyes, who enjoys being outdoors, dancing and the company of friends. Searching for a romantic, kind, loving, SWM, 24-35, who enjoys the little things in life. Ad#: 6161

CIRCLE OF FRIENDS
SWF, 5'6", brown hair and eyes, 34, easygoing, likes to have fun and tries new things. Hobbies include movies, long walks and being with friends. Looking for a SWM, 33-47. Ad#: 3061

READY TO CARE
I'm an outgoing, humorous, SWF, 32, 5'4", who would like to meet a fun-loving, SM, 30-40. Hobbies include camping, bingo, movies and more. Ad#: 3864

GIVE LOVE A CHANCE
SWF, 43, fit, with brown hair and green eyes. Interests are golfing, skiing, working out, music, reading, good conversation, etc. Looking for a SWM, 40-50, who is caring, funny, confident and intelligent. Ad#: 1167

I'M WAITING!!!
SWF, 5'5", 36, medium build, blue eyes, brown hair, who is kind hearted. Hobbies include long walks, movies and playing pool. Searching for a SWM, who enjoys cuddling, movies and is honest, 35-39. Ad#: 8394

FAMILY-VALUES
I'm a caring, outgoing, SWF, 50, 5'10", who would like to meet a sincere, understanding, SWM, 47-55. Hobbies include line dancing, walking, movies, dining, the outdoors and more. Ad#: 4913

HAVE A GOOD HEART!
SWF, 39, 5'3", brown hair/eyes, easygoing and happy-go-lucky. She enjoys things such as baseball, walks, hiking, bowling, etc. Looking for an easygoing, happy, SWM, 34-45. Ad#: 1400

LOOKING FOR A GENTLEMEN
SWF, 5'9", 29, average weight, brown eyes, who enjoys art, photography, and music. Seeking a SWM, who is a gentelmen, romantic, and confident, 28-34. Ad#: 2944

LOVES LIFE
Curious, compassionate, SWF, 39, 5'2", dirty blonde hair, blue eyes, athletic build. Enjoys music, dancing and meeting people. Looking for a SWM, 37-43, with a thirst for life. Ad#: 3892

OUTGOING & AMBITIOUS
SWF, 43, 5'1", with auburn hair and blue eyes. Interests are traveling, drives in the country, dining out, cooking and socializing. In search of an outgoing, humorous, at least 5'8", SWM, 35-45, who knows how to treat a woman. Ad#: 4818

PERSONABLE
Fun-loving, adventurous, SWF, 53, 5'4", 160lbs., with dark hair, enjoys walking, painting and crochetting. I'm seeking an easygoing, SWM, 50-60, who enjoys good conversations. Ad#: 8905

BE KIND TO MY HEART
Friendly SWF, 5'8", 120lbs., 19, crystal blue eyes, who is intimate and energetic. My hobbies include dining out, going to the gym and walks on the beach. Looking for a SWM, who is attractive, athletic, outgoing and sensitive, 21-28. Ad#: 4223

LET'S MEET
SWF, 31, 5'4", who is described as very responsible, dedicated and a hardworker, enjoys sketching, walks, reading and visiting. Seeking a SM, 26-35, for companionship and friendship. Ad#: 9855

MOVING TO THE AREA
I'm a spontaneous, funny, SWF, 50, who would like to meet a caring, secure, SWM, over 18. My hobbies and interests include movies, dancing, entertaining and more. Ad#: 7936

Males Seeking Females

ONE STEP AT A TIME
Shy, quiet, humorous, tall, employed, SWM, 28, 6', 160lbs, enjoys watching sports, fishing, going on tours and much more. He seeks an honest, caring, SWF, 19-28. Ad#: 2856

SHARING & CARING
SWM, 37, 5'9", brown hair, blue eyes, funny, serious and outgoing. I enjoy writing, biking, computers, walking, time with family and more. I'm seeking a SWF, 30-36, who is honest, loving, compassionate, caring, lovable and slim. Ad#: 9948

MAGIC IN THE AIR
Easygoing and funny, SWM, 19. Hobbies include relaxing, movies and the outdoors. Looking for a honest and open SF, 18-50. Ad#: 9209

LOOKING FOR LOVE
I'm an outgoing, open, SWM, 50, who enjoys a wide range of interests. Seeking an intelligent, easygoing, open and honest, SWF, 45-60. Ad#: 3822

HONEST & LOVABLE
Medium built, SWM, 24, who's fun-loving and enjoys a good laugh. I enjoy music, my dogs, dancing and living life to the fullest. I'm seeking a fun-loving, SWF, 18-29, for a possible relationship. Ad#: 2486

EXTREMELY NICE GUY
SWM, 46, 5'10", salt & pepper hair, hazel eyes. I am very caring, romantic and I am hoping to meet a SWF, 35-55, who is honest and loves having fun. I enjoy boating, traveling, walks, drives and golfing. Ad#: 9253

A GOOD COMPANION
SWM, 30, 6' tall, whose personality is quiet at times, sometimes outgoing and social. I enjoy biking, movies, dining out and exercising. I would like to meet a SWF, 24-34, who is easy to talk to. Ad#: 2047

MY BEST FRIEND
SWM, 41, 5'6", 150lbs., brown hair, hazel eyes, loving, caring and honest. I enjoy country music, motorcycles, cars and more. I'm seeking a SF, 25-40, who is honest, loving, friendly, pleasent, sincere and dedicated. Ad#: 3889

LOOKING FOR A SPECIAL LADY
59 year old, N/S, SWM, is 5'11", with salt/pepper hair and blue eyes. Slightly disables, but I still enjoy things such as working out and staying active. I would like to meet a SWF, 50-60, who can accept me for me. Ad#: 4987

TREAT U LIKE GOLD
SWM, 35, 5'7", with a medium build, enjoys movies, dining out, time with friends, playing pool and country life. Looking SWF, 30-37, who is fun to be around. Ad#: 5863

HEART FULL OF FUN
I'm an outgoing, funny, SWM, 19, 6'5", who would like to meet an outgoing, SWF, 19-23. Hobbies include hanging out with friends, biking, walking and more. Ad#: 6407

DINNER & CONVERSATION
SWM, 53, 5'11", with brown eyes, enjoys dancing, dining, trying new things, etc. Looking for a SWF, 18-48, who is a lot of fun, enjoys traveling and other similar interests. Ad#: 4585

HUMOROUS
SWM, 31, brown hair and eyes, 135lbs., funny, pleasent and caring. I enjoy dirt biking, camping, working on cars, the outdoors and more. I'm seeking a SWF, 22-26, who is honest, loving, humorous, communicates well. Ad#: 5732

AFFECTIONATE & ROMANTIC
Widower, 69, secure, active and healthy, enjoys home life, biking, traveling and good conversation. I'm interested in meeting an affectionate, caring lady, over 55 years, for friendship and a possible relationship. Ad#: 1174

FUNNY AT TIMES
This SWM, 31, is searching for a SWF, 21-30, who is motivated, honest and good-looking. He is 5'5", with brown hair/eyes, enjoys fishing, sports, weight lifting, working and more. Ad#: 1169

GET TO KNOW ME
SWM, 28, 5'8", with brown hair and hazel/green eyes. Interests are walking his dog, playing pool, bowling and more. Looking for a SWF, 20-30, who is confident in herself and likes animals. Ad#: 5803

SOUL MATES
I'm a good-looking, well-built, easygoing, funny, SWM, 43, 5'11", who enjoys the outdoors, nature, movies and more. Hoping to meet a similar, SF, over 18. Ad#: 1312

YOUR LOVE
I'm a caring, SWM, 36, who would like to meet a caring, loving, SWF, 31-40. Hobbies are walking, movies, music and more. Ad#: 2328

UP TO LIFE'S CHALLENGES
SWM, 41, 6'1", with blue eyes, brown eyes, trustworthy, fun to be with and funny. Hobbies are golfing, camping and traveling. I'm looking to meet a caring and trustworthy, SWF, 32-42, with similar likes. Ad#: 4146

AN HONEST RELATIONSHIP
SWM, 37, 5'10", brown hair, blue eyes, fun to be with, humorous and easygoing. I enjoy long walks, music, dancing, movies, quiet times and more. I'm seeking a SWF, 30-38, who is caring, compassionate, honest and has a great sense of humor. Ad#: 5430

FUN TO BE WITH
This SWM, 32, would like to meet a SWF, 24-31, who is easygoing and fun to be with. He is 6', with brown hair/eyes. Interests are movies, hockey games, etc. Ad#: 6382

THIS IS LOVE
Slim, SWM, 42, 5'6", with salt/pepper hair is very honest, sincere and affectionate. I'd love to meet a SF, 35-46, who loves to laugh, be outdoors and take walks. Ad#: 5893

BETTER WAY OF LIFE
I'm an outgoing, generous, caring, SWM, 20, 6'1", who would like to meet an honest, caring, emotional, attractive, SWF, 18-23. Hobbies include playing the guitar, friends, an occasional drink, walks on the beach and quiet times. Ad#: 7421

Females Seeking Females

KIND-HEARTED
SWF, 42, 5'2", red hair, loving and caring. I enjoy knitting, walking, my pets and more. I'm seeking a SWF, 40-50, who is loving, caring, supportive and enjoys the same. Ad#: 2107

POSSIBLE RELATIONSHIP
I'm an outgoing, honest, SWF, 21, 6', who would like to meet a romantic, SF, 22-30. Hobbies include sports, music, basketball and more. Ad#: 1554

WILL YOU JOIN ME?
SWF, 29, 5'8", blonde hair, blue eyes, fun, outgoing and pleasent. I enjoy the outdoors, reading, movies, time with my children and more. I'm seeking a SF, 25-35, who is honest, loving, pleasent and confident. Ad#: 5700

ARE YOU INTERESTED?
SWF, 5'5", 140lbs., 24, fair complexion. My hobbies include long walks, movies and spending time with my children. I'm looking for a SWF, who is easygoing and lots of fun to be with, 19-30. Ad#: 8455

LOTS OF FUN
Sweet, nice, good-looking, SWF, 19, tall, blue eyes, long brown hair. Looking for a SWF, 18-19, with similar interests. She enjoys dancing, playing pool, swimming and tanning. Ad#: 7417

JOKE AROUND WITH ME
Funny, SWF, 29, 5'2", blond hair, hazel eyes, enjoys swimming, biking, movies, hanging out. Seeks open, outgoing, WF, 22-50, who likes kids, for fun times. Ad#: 8396

POSITIVE ENERGY
Hobbies are drawing, reading and watching movies, I am a funny, easygoing, honest, SWF, 24, 5'5", with brown hair/eyes. Seeking a SWF, 18-30, who has a great sense of humor and a beautiful smile. Ad#: 1431

Males Seeking Males

THE RIGHT STUFF
Funny and easygoing SWM, 19. Hobbies include late night movies, long walks and reading. Looking for a honest and open SWM, 18-40 with similar interests. Ad#: 8123

TOGETHER
I'm a quiet, honest, trusting, caring SWM, 36, 5'2", who would like to meet a caring, loving and sincere SM, 20-50. Enjoys walking, quiet times, movies, sports, biking and hiking. Ad#: 1660

WIN ME OVER
Easygoing and open-minded, SWM, 30. My interests include camping, hiking, working out and sports. Seeking an easygoing, open-minded and honest, SM, 18-33. Ad#: 2364

ALL OUR TOMORROWS
I'm an easygoing, happy, SWM, 26, 5'8", who would love to begin a relationship with a nice, intelligent, SWM, 20-27. I enjoy the outdoors and having fun. Ad#: 8204

HONEST & LOYAL
SWM, 31, 6'3", with dark hair, olive/green eyes and in good shape. Interests include movies, sports, hiking, working out and more. Looking for a SM, 20-35, who is understanding and patient, with similar interests. Ad#: 8147

ALL FOR YOU
I'm an honest, compassionate and affectionate, SWM, 35, 120lbs., who enjoys sports, walking, movies, music and spending time with my loved one. I'm looking for an honest, compatible, SM, over 20, who also enjoys spending time with the person they love. Ad#: 1602

DID YOU KNOW?

Placing an ad? It's FREE... (Call the 800# above)
- Completely automated, we ask all the right questions to create a voice greeting and print ad.
- You are instantly matched with other singles based on the criteria you select.
- Listen to messages free once a week on the 800#.
- Schedule the day & time you want to talk live with other area singles.
- Sign up for smart callback, we'll notify you when you have new messages.

Responding to an ad? (Call the 900# above)
- Leave a message for an ad in this column or browse ads based on the criteria you select
- Talk live with others if the ad you choose is ready to accept calls.
- Listen and Respond to an ad and we find other ads with similar criteria.

Customer Service

1-800-348-6384

Hours:

Mon. - Fri., 9 a.m. - 10 p.m.

Sat. - Sun., 2 p.m. - 10 p.m

See these ads and many many more.

Planet UltiMate

- *Listen to Singles Describing Themselves*
- *View Members Photos*
- *Respond via E-mail or Instant Messaging (Similar to Chat)*



The Ultimate Internet Site! **www.planetultimate.com**

M- Male, B - Black, D - Divorced, F - Female, EI - East Indian, C - Christian, W - White, A - Asian, S - Single, WW - Widowed, N/S - Non-smoker, NC - Native Canadian

Questions? Customer Service 1-800-348-6384 Customer Service Hours: Mon. - Fri., 9 a.m. - 10 p.m. Sat. - Sun., 2 p.m. - 10 p.m or e-mail us at help@drm-net.com Service provided by DRMOC

4/16/02

Classifiedplus

933-0015

MasterCard VISA

Circulation: 34,818 copies
Deadline: Wednesday, 5 pm
classified@cornwallseawaynews.com

COMPANIONS CORNER

DON'T SPEND ANOTHER summer boating, swimming, BBQing alone. Misty River Introductions, 613-257-3531.

SWM, 36, little shy, considerate, lively in nature, handy-man. Hobbies: walks, outdoors, woodworking. To meet SWF, 32-40, compatible, quality time, friendship to relationship. Serious inquiries. CC2112.

ADULT ENTERTAINMENT
✓ Lingerie
✓ Adult Books
✓ Novelties
• Marital Aids • Lotions
• Video Tapes • Magazines
• CD's • DVD's & MORE!
EXOTIC EXPOSE
St. Lawrence County's Adult Centre sn4
OPEN 12 NOON - 10 pm daily
Corner of Rt. #56 & Town Ridge Rd., Massena South 2 miles to Don's Orange Mini Mart
315-764-7145

APARTMENTS FOR RENT

ACE PROPERTY MANAGEMENT
"Let us find you a place at no charge!"
936-1533

ONE BEDROOM
425-A Seventh St. E. prking, yard, BBE, $435 incl.
Anderson Dr., large 1 bdrm, appli, $500 incl.
29-B 4th St. E., large, appli, $440. Inc. June

TWO BEDROOM
228-A Fifth St. E., upst, porch, prking, BBL, $570 incl.
314 A Louisa, upst, no appli, prk, gas htg, $360+
10A-12A Lefebvre, 2-2 bdrm. units, no appl, $525-$550 incl.
324 1st W., 2 bdrm upstairs, hkups, no appli., $465 + May
733-A Amelia, upst, gas heat, prking, no appl. $495 +
140 4th St. W., main florr, appliances, hook-up, $550. incl.

THREE BEDROOM
Champlain Dr., 3 bdrm bsmt in raised bung. $650+
1125 2nd E., 3 bdrm bsmr, appl., cable, $600 incl.

805 MARLBOROUGH ST. N. (SECURITY)
Studio - $415 avail. May & July
utilities, appli., parking, included coin laundry

LE DOMAINE APT. PITT ST. (SECURITY)
One bdrm upper flr, appli. $550 incl. Avail May & June
Coin-operated laundry

HOUSES/SEMI'S/TOWNHOUSES
Executive style 3 bdrm apt. upst., Avail June $700+
215 Augustus, 3 bdrm townhouse, central, $650 +
33 Dunbar, 3 bdrm semi, FAO, hkups, $650+ Immed.

COMMERCIAL LISTINGS
Marlborough St. N. Spacious Hair Salon, ample prkg.
Some equipment provided. $675 incl.
(Near General Hospital)

Visit our Website:
www.acepropertymanagement1991.com

ATTENTION LANDLORDS
We have an On-going list of tenants looking for apt.!
We also require handicapped accessible apartments
Give us a call...*Let "Ace" rent your place!*

AUTOS FOR SALE

EXPERIENCE THE DIFFERENCE
We've Been Selling Quality Used Vehicles For Over 11 Years

97 HONDA CIVIC
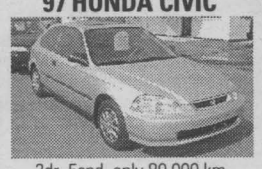
2dr, 5spd, only 80,000 km
$10,995

00 MUSTANG


2dr, auto, loaded, 22,0000 km
$19,995

96 PONTIAC GRAND AM


2dr, V6, auto, air
$6,995

00 DODGE NEON
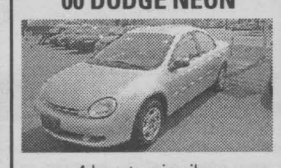
4dr, auto, air, silver
$10,495

99 PONTIAC SUNFIRE GT

2dr, red, auto, only 67,000 km
$11,995

96 MAZDA MX-3 PRECIDIA
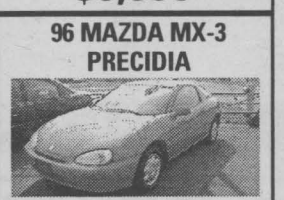
2dr, auto, red
$9,995

PICK OF THE WEEK

01 PONTIAC SUNFIRE only 33,000 km $13,995
01 CHEV CAVALIER under 30,000 km ..... SOLD $13,995
00 FORD MUSTANG SALEEN 2dr, auto, V6, 42,0000 km $19,995
00 FORD FOCUS SE 4dr, auto, balance of warranty $12,995
00 FORD FOCUS LX 4dr, auto, balance of warrantyy $11,995
00 CHEV CAVALIER 2 dr., Z22, black, warranty $11,995
00 CHRYSLER INTREPID 4dr, loaded $13,995
00 PONTAIC SUNFIRE GTO sunroof, auto, air, 2dr $13,495
00 PONTIAC SUNFIRE 4 dr., auto, air, red, warranty $12,995
00 CHRYSLER TOWN & COUNTRY VAN loaded, leather $24,995
99 CHEV BLAZER 4dr, loaded, leather $18,995
99 PONTIAC SUNFIRE GT 2 dr., auto, air, red, low kms $11,995
99 FORD TAURUS WAGON 4dr, loaded, only 61,000 kms $12,995
98 CHEV BLAZER 4dr, auto, loaded, 75,000 km $17,995
98 FORD EXPEDITION EDDIE BAUER loaded, leather $24,995
97 FORD EXPEDITION XLT loaded, 3rd seat $20,995
96 CHEV EXT CAB 4X4 Z71 3dr, black ..... SOLD $19,995
95 BMW 320 4dr, auto, loaded ..... SOLD $17,995

WE HAVE A SERVICE DEPARTMENT & SERVICE ALL CARS WE SELL


PAUL
FITZGERALD
Operated by Cornwall Hyundai
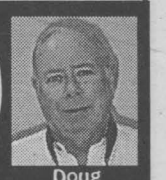
Doug
125 Cornwall Centre Rd. Cornwall
932-4514

COMMUNITY DIGEST

AU DIAPASON CHESS ASSOCIATION. Chess Clubs meet every week at the Cornwall Public Library: Tri-County Chess Club meet every Wednesday 6:30p.m. to 8:30p.m.; Check Mates for Youth meet every Saturday 2:00p.m. to 4:00p.m.; Seniors' Chess Club meet every Thursday 10:00a.m. to 12:00 Noon at the Knights of Columbus Hall on Amelia. For more info call Raymond at 938-6364.

CAN YOU READ? Pass it on. To become a volunteer at Tri-County Literacy Council phone 932-7161.

CORNWALL TOWNSHIP HISTORICAL SOCIETY will hold a talk on " The Restoration of An Old Stone House" (the Thompson/Empey House), given by Chris Emard, on Tuesday, April 23rd, at the Raisin River Heritage Centre, St. Andrews West. Everyone welcome.

GARAGE SALE is being held on Saturday, April 27th, 9:00a.m. to 12:00noon at St. John's Presbyterian Church, 28 Second St. East, Caldwell Hall. Everyone welcome.

GRAY'S CREEK FLYING CLUB meeting will be held on Wednesday, April 24th, 7:00p.m., at the Tim Hortons (Marleau Avenue) location. Everyone welcome.

HAM SUPPER is being held at United Church, Ingleside on Sunday, April 28th, 4:00p.m. to 6:30p.m. Adults $9.00; Youths 6-12 years $5.00; Under 6 years Free. Everyone welcome.

HERITAGE VALLEY ARTS & CRAFTS SHOW & SALE is being held at the Cornwall Civic Complex, Salons A, B & C (downstairs) Friday, April 19th 10:00a.m. to 9:00p.m.; Saturday, April 20th, 10:00a.m. to 5:00p.m., and Sunday, April 21st, 10:00a.m. to 5:00p.m.

S.D. & G. GENEALOGICAL SOCIETY meeting is scheduled for Tuesday, April 23rd, Room 2, Trinity Anglican Church Hall, 105 Second St. West, 7:00p.m. Please use parking lot door of the Church Hall. Everyone welcome.

SOUTH STORMONT CHAMBER OF COMMERCE will hold their next meeting on Tuesday, April 23rd, 7:30p.m., Rothwell-Osnabruck School Library on College St., in Ingleside. Everyone welcome. Information: 537-2739.

VON NURSING CLINIC will be held on Friday, April 19th, 11:00a.m. until 3:00p.m., at the Agapé Centre. For more information or to make appointment call 938-9297.

YouthUNLTD Rummage Sale and Indoor Yard Sale is being held on Friday, May 3rd, 9:00a.m. to 9:00p.m., and Saturday, May 4th, 9:00a.m. to 3:00p.m., at Maxville United Church. Donations welcomed. Furniture, glass/china, household items, clothes, toys, etc. Wednesday evening May 1st and Thursday, May 2nd all day at the Church. Info: 527-5722.

COMMUNITY DIGEST
$9.00 PER WEEK
Up to 24 words.
Drop off or fax to Seaway News

COMPANIONS CORNER

YOUNG GAY MALE, 25, seeks same, 18-25, for long-term relationship only. Looking for true love based on respect, love, loyalty. Serious only. Cell#450-375-7915.

GREAT EXPECTATIONS? Come see award-winning speaker Craig Senior speak at Champions/Priest's Mill in Alexandria, 6:30pm, April 27th, 2002. Singles dinner dance. Vankleek Hill Lonely Hearts. For newsletter / calendar / reservations, call John 632-0796.

2 APTS/CONDOS FOR RENT

NEWLY RENOVATED 2 bdrm apt. 463-A Ninth St. East. Washer/dryer hook-ups, parking. Available May 1st. $425/mth, plus utilities. No pets. Call 933-2527.

TWO BDRM APT in quiet, residential north end area. Parking, laundry hook-ups. $575/mth, heat, lights & cable included. Available May 1st. Call 933-3730.

IDEAL FOR SENIORS. Small downstairs 2 bdrm apt on Water St. near Gloucester. Not furnished. References req'd. $400/mth, heat & lights paid. Available June 1st. 933-7516.

SPACIOUS 1 & 2 BDRM APTS. Clean & quiet. Reasonable rents, locker space, parking, coin-operated laundry. References required. Call 931-2633.

2 BDRM APT. Completely renovated. Available now. No pets. Yard, parking. $540/mth, plus utilities. Call 933-1312.

BRIGHT, CLEAN, 2 bdrm apt. Heat & hydro included. No washer/dryer hook-ups. No dogs. 126 York St. Available June 1st. $575/mth. Call 933-5365.

214 MCCONNELL - 1 bdrm apt. Parking, washer/dryer hook-ups. $550/mth, utilities included. No pets. Call 933-4347.

APARTMENTS FOR RENT
bachelor, 1&2 bdrm. security bldg., video surveillance bachelors from $399 incl. util.
call 932-7891
Mon. - Fri. 9:30 - 4:30
sn3

MODERN 3 BDRM upstairs apt at 601-A St. Felix. Front & back verandahs, parking. Available June 1st. No pets. Call 932-9201.

725 ADOLPHUS. 3 bdrm apt. Hardwood flooring, washer/dryer hook-ups. Close to bus stop & amenities. $550/mth, pay own utilities. Available May 1st. Call 931-9150.

SECURITY BLDG. Apts for rent. Bachelor, $395/mth. 1 bdrm, $450/mth. 2 bdrm, $575/mth. Includes fridge, stove, heat, electricity, parking, laundry room in building. 933-9471.

COZY, 1 BDRM bachelor apt at 25 Maple St. Recently renovated. Fridge & stove supplied. Ample storage & parking. Available May 1st. $360/mth, plus utilities. Call 932-4781.

AVAILABLE MAY 1ST - Large 2 bdrm apt & 1 bdrm apt @ 2 Danis Ave. Washer/dryer hook-ups, parking. Heat & electricity incl. Call 938-6685, leave message.

3101 ROSS AVE. Available immediately, 2 bdrm apt. Fridge & stove, patio, parking, laundry room. $575/mth, plus utilities. Call 347- 7546.

AVAILABLE IMMEDIATELY, bachelor, one & two bdrm apts. From $275. to $475/mth, utilities included. Fridge & stove, parking. References req'd. Please call 937-3867 for appt.

AVAILABLE MAY 1ST, 1 bdrm apt. 44 Anthony. Parking. $500/mth, utilities paid. With cable. Call 932-0968, leave message.

SECURITY BLDG. Available May 1st, 2 bdrm apt. Fridge, stove, hardwood floors. $560/mth utilities included. Call 525-0829.

COMPLETELY RENOVATED, large 1 bdrm apt. Fridge & stove. $700/mth, heat & lights included. Very quiet single mature person. 2km east of Glen Walter, overlooking St. Lawrence. Avail. May 1st. 931-1251.

2 BDRM MAIN FLOOR apt. 303 Louisa. Available May 1st. Very clean. Washer/dryer hook-ups, utilities paid. Call 347-2863 or 930-1332.

AVAILABLE MAY 1ST - Upstairs of duplex, 2 bdrm apt. Washer/dryer hook-ups, screened-in porch, parking, big back yard. $440/mth, pay own utilities. Call 936-6754.

CLASSIFIED ADVERTISING RATES
PHONE: 933-0015

Classified Advertising (G.S.T. included)

CASH RATES

- $9.00/week 24 words or less, (25¢ each additional word per week).
- $16.50/2 weeks. 24 words or less, (23¢ each additional word per week.).

DEADLINE: Wednesday 5 pm before publication. The advertiser agrees that the publisher shall not be liable for damages arising out of errors in advertisements beyond the amount paid for the space actually occupied by that portion of the advertisement in which the error occurred, whether such error is due to the negligence of its servants or otherwise and there shall be no liability for non-insertion of advertisement beyond the amount paid for such advertisement.

COMPANIONS' CORNER

To Place Your Ad: write your ad of 24 words or less and enclose $28.50 plus your name, phone and proper mailing address (postal code) (this is only for our records). This will be for 2 insertions. Over 24 words, 23¢/ additional word/week. Deadline is 5 pm Wednesday.

Mail to Companions' Corner, Seaway News,
329 Second St. West, Cornwall, Ontario
K6J 1G8.
Mail pick up, no charge.
Mailed replies: $6.00

For Readers:

To respond to an ad, there is "no charge", just send your letter to the appropriate CC number, c/o Seaway News, 329 Second St. West, Cornwall, Ontario K6J 1G8.

COPY CHANGES

Customers are allowed one copy change prior to ad publication. Copy changes, after the ad has been published, are treated as a "new ad" and will be paid for accordingly. On "sold" items, no credits are issued. However, in the case of cancellations, once an ad has been placed and paid. There is no refund or credit given.

NOTICE

It is our wish to serve you through the classifieds, however, Seaway News can't possibly verify the legitimacy of all ads. **DO NOT SEND MONEY OR GIVE YOUR CREDIT CARD NUMBER** to any company offering employment. Legitimate firms do not charge potential employees for a job.

Opportunities to earn money at home by assembling products, etc. should be examined carefully. Check references of these companies. Do not send money or give your credit card number until you are satisfied you are going to get what you bargained for.

LET THE BUYER BEWARE.

~~~~~~~~~~~~~~~~~~~~~~~~~

Published weekly and distributed by Seaway News, 329-2nd St. W., Cornwall K6J 1G8. The Publisher will not be responsible for any errors in any advertisement after one insertion.

Advertising is accepted on the condition that in the event of a typographical error, that portion of the advertising space occupied by the erroneous item together with reasonable allowance of signature will not be charged for but the balance of the advertisement will be paid for at the applicable rate.

In the event of a typographical error advertising or services at the wrong price(s), goods or services need not be sold. Advertising is merely an offer to sell. The offer may be withdrawn at any time.

There shall be no liability for non-insertion of an advertisement beyond the amount paid for such advertisement.

The Publisher reserves the right to edit, revise, classify or reject an advertisement.

The views of contributing writers are not necessarily the viewpoints of this newspaper or its publishers.

Letters to the editor are welcomed. They may be reprinted with changes in spelling or grammatical construction. All letters must be complete with signature, address and phone number. If not, they will not be printed.

SEAWAY NEWS
Serving Cornwall and Area
~~~~~~~~~~~~~~~~~~~~~~~~~

APARTMENTS FOR RENT

1 MONTH FREE RENT. Available immediately, large 1 bdrm apt. Close to college. Stove & fridge, electric heat, $325/mth, plus utilities. 227 Prince Albert St. Call 933-0560.

AVAILABLE IMMEDIATELY, 2-2 bdrm apts. 1 upstairs & 1 downstairs. Clean, parking. 112 Emma. $600/mth, heat paid. Call 933-2291 or 936-0903. Seniors may apply.

NEWLY DECORATED, very large 2 bdrm apt. Close to bus & shopping. Coin-operated washer/dryer, ample parking. $525/mth, plus utilities. Special rates for seniors. Call 938-7286.

5 HOUSES FOR SALE

MOBILE HOME. 2 bdrms, 60x12, wall air conditioner, fridge, stove included. 2155 Tollgate Rd. West, #15. Call 938-9330.

1049 ABBOT. Excellent 2+1 bdrm starter home with garage. Close to shopping. Only $65,900. Call Latreille Real Estate Inc. 938-3800.

DUPLEX FOR SALE on St. Felix St. near college. 2 bdrms upstairs, 1 & 2 bdrms downstairs. $8,400 yearly income. Good investment property. Price: $40,000. For more info, call 932-4642.

ATTRACTIVE 1,200-SQ.FT. 3 bdrm home. Built-ins, brick front, 2 garages, carport, large lot. Only $64,500. Monkland. Call Herb H.M.S. Realty Inc. 346-5721.

7 HOUSES WANTED TO RENT

PROFESSIONAL COUPLE seeking 2-3 bdrm house. Garage or shed preferred. Approx. 2,000-sq.ft. Ideal areas include Riverdale (Cornwall) or South Lancaster, Summerstown, Ingleside, Long Sault, preferably with water view. Call office: 932-4734 or fax: 932-5095.

WANTED TO RENT or lease w/option to buy, house/townhouse w/garage or shed. Vicinity of Ingleside, Newington or Lunenburg area. References provided. Call 933-5110 or 534-2984.

8 REAL ESTATE

COZY, SMALL, winterized cottage, Nadeau's Point, next to Creg Quay Marina. Newly renovated on large lot. Must see. Call 347-2322.

15 SUMMER PROPERTIES

SUMMER RESIDENCE for rent. East of Cornwall on a beautiful bay overlooking the St. Lawrence. 2 bdrms, furnished, utilities included. Renting for the season. Call 931-1074.

17 LOTS/LAND

LOT FOR SALE on Service Rd, near Pioneer Corner. 198.94' x 200'. Call 933-4013.

LOT FOR SALE on Hwy. #2, west of Ingleside. Approved & ready to build on. 2.76 acres with a beautiful view! Nicely treed. Reduced: $9,500. Call Jim Standing for details, Assoc. Broker for Royal Lepage / M. Jean Cameron Real Estate, 938-3860.

GREAT FUTURE INVESTMENT. 19-1/2 acres. Country living in the city. Excellent north end location. Asking $54,900. Offers wanted! Call Latreille Real Estate Inc. 938-3800.

APRROVED 7 ACRE building lot, wooded, hard wood, very high & dry, dug well, quiet place, paved road, 15 minutes north of Cornwall. Owner willing to finance. 346-0471.

18 ROOMS

ROOM FOR RENT in private home. All utilities included. For more information or to leave a message, call 936-0896.

ROOM TO RENT in nice home. Available immediately. Shared kitchen, TV in room w/cable included. Parking available. Call 933-9122.

ROOMS FOR RENT

FURNISHED ROOM FOR RENT
Fridge, stove, bath ind., Available at
331 SECOND ST. W.
Also Bachelor Suites
Call Peter **938-6131**

21 YARD/GARAGE SALES

ATTENTION CRAFTERS & Tole Painters. Clearance of unfinished wood products, plaques, shelves, small furniture, craft patterns & wood working books, Saturday, Apr. 20th, 9am-4pm, 3056 Northdale Drive.

PORCH SALE, Saturday, Apr. 20th, 8am-3pm. 30 Timothy Ave. Platform & folding rockers, love seat, file stand, vintage toys, glassware, music, craft supplies, wine bottles & much more.

MULTI-FAMILY YARD SALE, 3056 Northdale Drive, Saturday, Apr. 20th, 9am. Something for everyone. Baby items, clothes, toys, tools, housewares, etc.

22 ARTICLES FOR SALE

VELBON CAMERA TRI-POD ME-2. 22" folded, 54" fully extended. Call 525-3349.

INGLIS GAS DRYER, used 2 months. $250. Call 931-0445.

DANBY BAR FRIDGE, 3.2 cu.ft. Antique "Eatonia" 22-single shot rifle. Towbar 1-1/2 ton cap. Call Andrew, 938-1801.

HUNTER EDUCATION and Canadian Firearms Safety, FAC courses and tests. Call 346-1289.

THE NEW BOOK of Knowledge Encyclopedias, 20 volumes. $40. Call 938-8301.

MAKITA ELECTRIC power scrapper (chipper), 3 chisels. Asking $275. Wolf grinder, $75. Call 346-0471.

1-VHF ANTENNA w/bracket, $70. 1-VHF radio "Raytheon 5200", $300. or B.O. 1-Ritchie marine compass, $35. All above as new. Call 932-8462 or 346-5673, ask for Guy.

Poppy's Pawns Plus
Top Prices Paid For Fine China, TV's, VCR's, CD's, Movies, Tools, Antiques, Small Furniture
We Pawn, Buy, Sell & Trade
224 Pitt Street 933-2333

GIRLS WHITE 9-drawer dresser with mirror, end table & head board, $250. Call 938-3479.

NAPOLEON PROPANE fireplace with logs, used 2 winters. Mint condition. $2,000. firm. Call 764-6630.

PLAYER PIANO & bench, shelving unit & 135 rolls of music. Asking $2,000. or B.O. Call 347-1536.

FORECAST LUGGAGE, green, 17"x25", 15"x20-1/2", plus carry-on pouch & make-up kit, $50. Call 936-8784 after 6pm or leave message..

FISHER PRICE 3in1 pool table, $60. Twin bed w/frame, headboard & footboard, $50. Call 932-1756.

12 H.P. CRAFTSMAN riding mower with grass catcher attachment. $500. Call anytime, 537-2015.

CARRIER AIR CONDITIONER
(Vertical type, 8,000 BTU - $325)
RCA AIR Conditioner,
(Vertical type, 8,000 BTU - $175)
call Dick at 933-0014 (mornings)

19" TV with stand & VCR, $125. Call 938-3479.

ROUND PATIO TABLE with umbrella & base. Call 933-7667

AT LOW PRICE! Imperfect materials...perfect prices. Waferboard: 7/16" $7.79, 5/8" $9.49. Plywood 1/2" $15.99, 5/8" $17.99. Treated lumber: spindle 2"x2" .21¢, 1x6-6-ft. .99¢, 4x4-8-ft. $6.49, 5/4x6-8-ft. $3.25. Floating floor HDF laminated: .79-sq.ft. Interior doors: lauan 24" $6.99, colonial $12.95. Plain steel doors, $29.49. Effective April 21st-27th, 2002. Bargain Building Materials, 613-527-5090.

LUGGAGE CART, 35" tall, $25. Call 936-8784 after 6pm or leave message.

DOUBLE WOODEN glider swing. Seats are 4-ft. wide each. Call 525-3349.

WOOD SPLITTER for sale. Also, 600 new rusty bricks, asking $200. Call 346-0471.

DELAGE USED FURNITURE
We Pick Up Good Used Furniture
406 Montreal Road
932-5689

ARTICLES WANTED

WANTED
Old Fishing Lures & Wooden Duck Decoys
938-8839

FLEA MARKETS

LANCASTER FLEA MARKET
BEST PRICE OF ALL
Now open Sat & Sun 9-5
Every weekend
Exit 814 ext. 401
to old Hwy 2 W.

26 FARMERS MARKET

CEDAR LUMBER, cut to size, decks, fences, panelling, etc. Cedar fence posts, $2.95/post. Call 346-2077.

3-FT. CEDAR SEEDLINGS, $1./each. Over 3-ft. $2./each. Call 534-2554.

REAL ESTATE REAL ESTATE REAL ESTATE REAL

EXIT REALTY SEAWAY
506 Pitt Street, Cornwall Call 937-4445
www.exitrealtyseaway.com


Maggie Tessier
Broker 551-2004


Henrietta Duvall
Sales Rep. 937-4445


Judi Auger
Assoc. Broker 930-3536


Dawna Bamford
Sales Rep. 937-0739


Ginette Campbell
Sales Rep. 361-9155


Ellen Ricker
Assoc. Broker 937-4445


Ayn Burmeister
Sales Rep. 678-7530 (cell)


Theresa Mahaffy
Sales Rep. 937-4445


Cynthia Joubert
Sales Rep. 551-2496


Julia Patterson
Sales Rep. 984-0875


Mike Auger
Sales Rep. 551-2469


Francis Rounding
Sales Rep. 937-4445


Hana Novotny
Sales Rep. 937-4445


Erica Monty
Sales Rep. 937-4445

OPEN HOUSE SUNDAY 1 - 2:30

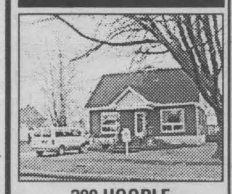

200 HOOPLE
Mechanics dream, garage 24x40. For the lady - lovely 2 bdrm. home with unbelievable master which includes jacuzzi bath, cer. tile, seating area. Don't miss it.
$109,900/ #714
CALL CYNTHIA 551-2496

OPEN HOUSE SUNDAY 3 - 4:30

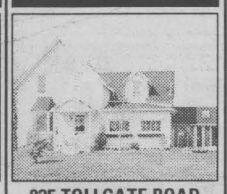

825 TOLLGATE ROAD
A rare find. Restored century home. 3 bdrms, hdwd flrs, 2 double garages, very large lot. Must be seen to be appreciated.
$139,000/ #?????
YOUR HOSTESS: CYNTHIA 551-2496

OPEN HOUSE SATURDAY 1 - 2:30



19189 COUNTY RD 25 APPLE HILL
3 bdrm. bung w/very lg DR, oak floors, cupboards & railings, 2 acres, att. garage & detached garage. Dir.: Cty. Rd. 27 to Cty. Rd. 25, left on 25 - second house on left.
$138,900/ #723
CALL CYNTHIA 551-2496

OPEN HOUSE SUNDAY 12:30 - 2:00

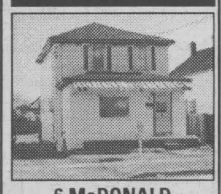

6 McDONALD
Between 7th & 8th off of Cumberland. This 3 bdrm. home offers large kitchen, large fenced yard andmany upgrades.
Asking $67,500/ #708
CALL DAWNA 937-0739

OPEN HOUSE SUNDAY 2 - 4:00



514 RIVIER PLACE
This great bungalow features 2 walk out bay windows, hardwood, finished family room with wet bar, funrace and hot water tank in 2001.
$99,900/ #713
CALL ELLEN 937-4445

OPEN HOUSE SUNDAY 1 - 2:00



772 DUNDEE
3 bdrm. semi. Truly wonderful location. Island in kitchen, bright, cozy. All new Pergo flooring. Dog kennel and more. See you Sunday. Everyone welcome.
#771
CALL AYN 678-7530

OPEN HOUSE SUNDAY 2:45 - 4

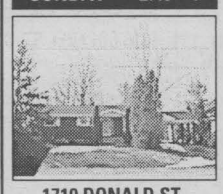

1710 DONALD ST.
$109,900
House Code #1355

CALL MIKE FOR DETAILS
551-2469
TOLL-FREE 1-800-581-4240

OPEN HOUSE SUNDAY 1-2:30



3064 NORTHDALE CRES.
$86,900
House Code #1366

CALL MIKE FOR DETAILS
551-2469
TOLL-FREE 1-800-581-4240

WON'T LAST LONG

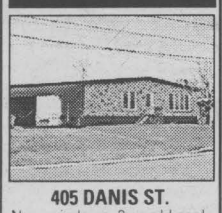

405 DANIS ST.
New windows, 3 yr. old pool, double carport. Must see!!
$110,000/ #774

CALL MIKE FOR DETAILS
551-2469
1-800-581-4240

1307 LACELLE ST. $84,900

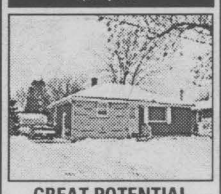

GREAT POTENTIAL
this brick bungalow is on a dead end street. Features large lot, forced air electric, finished basement, private driveway, 2+1 bdrms, excellent location.
#653
CALL GINETTE 551-3321

1617 MORRIS ST. $149,900



BEAUTIFUL HOME
features 3+1 bdrms., fireplace, central air, gas heat, double car garage, ceramic floors, large kitchen, lot 60x150. Home is 15 yrs. old. Many extas included.
#522
CALL GINETTE 551-3321

PURCELL ST. GLEN WALTER



NEW CONSTRUCTION
Beautiful semi, over 1300 sq.ft., hdwd & ceramic flrs, 3 bdrms., gas heat, central air, garage, 2 baths, patio deck. A real must to see. Won't last long. View of St. Lawrence River. $116,900/ #681.
CALL GINETTE 551-3321

1304 MONTREAL RD. $96,000



COME VIEW THIS
2 storey home features updated wiring, gas heating, hdwd floors, home overlooks St. Lawrence River. This home has docking facilities for a boat. Don't miss it.
#704
CALL GINETTE 551-3321

INCOME PROPERTY

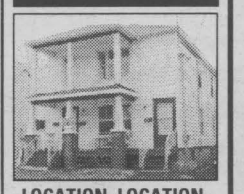

LOCATION, LOCATION, LOCATION
this property generates enough income to pay for itself and it is walking distance to downtown. Some renovations have been done. For an appointment call. #559
THERESA 937-4445

RIVERDALE



ENJOY THE SUNSHINE
on this homes spacious enclosed for privacy patio. This property has many executive features. Some hdwd floors, frpl, circular staircase, central air, sprinkler system.
$159,900/ #575
CALL MAGGIE 551-2004

OASIS IN THE CENTRE OF THE CITY



EXTREMELY WELL MAINTAINED HOME
in move-in cond. 2516 sq.ft. 2 storey home with att. garage, private fenced yard. Valmar pool, fountain & waterfall. Outside change rm & shower. Landscaping with mature trees. Ideal for professional ith separate entrance to basement. /#606
CALL FRANCIS 551-2031

EXCELLENT INCOME PROPERTY



6 UNIT SECURITY BLDG
All upgrades completed. Well maintained with good tenants. Buy it today and earn great return on your investment tomorrow.
$185,000/ #702
CALL FRANCIS 551-2031

$149,900

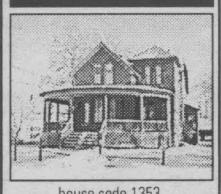

house code 1353
GET THE FACTS CALL
TOLL FREE 1-800-581-4240
ADD HOUSE CODE 1353
AND THE # KEY WHEN PROMPTED
JUDI AUGER
ASSOC. BROKER 930-3536

$84,900



house code 1357
GET THE FACTS CALL
TOLL FREE 1-800-581-4240
ADD HOUSE CODE 1357
AND THE # KEY WHEN PROMPTED
JUDI AUGER
ASSOC. BROKER 930-3536

$59,900



house code 1381
GET THE FACTS CALL
TOLL FREE 1-800-581-4240
ADD HOUSE CODE 1381
AND THE # KEY WHEN PROMPTED
JUDI AUGER
ASSOC. BROKER 930-3536

$143,000

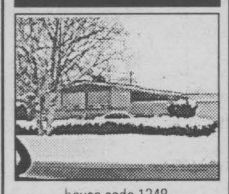

house code 1348
GET THE FACTS CALL
TOLL FREE 1-800-581-4240
ADD HOUSE CODE 1348
AND THE # KEY WHEN PROMPTED
JUDI AUGER
ASSOC. BROKER 930-3536

REAL ESTATE

SAVE MONEY NOW!
Refinances, purchases and debt consolidations. Pay off high interest loans & credit cards.
5 Year Mortgage 6.10%
UPPER CANADA MORTGAGE
930-2592



PRIVATE SALE
Custom built 1850 sq. ft. (3+1 bedroom) on 1 acre country lot. Summerstown Rd. North. 2 baths., gas fireplace, built in appliances, central air, H.R.V., alarm system, oak & ceramic.
$185,000
For more info. phone ~ 613-347-1706

OPEN HOUSE
SUNDAY 21ST 1-330 PM
19132 Paragon Rd, RR#1 Cornwall
~~$149,900~~ now $139,900



1600 sq. ft. 3 bdrms, master bdrm 15x12, bath 9x12, dining room, 1-1/2 garage, one acre.
CALL TO VIEW (613) 931-2003 or 933-9911

Call Francis



719 Second St. E.
Oasis in the middle of the city. This home features 4+1 bdrms, library, computer room, Large rec room in the bsmt, office, alarm system and more.



Francis Rounding Sales Rep.
551-2031
EXIT REALTY SEAWAY

FARMERS MARKET

ROUND BALES OF HAY & round bales of straw. Good oats for cedar feed. Timothy seed, .50¢/lb. Small 8-ft. cedar fence posts. Call 346-2382.

CEDAR & PINE lumber. Hardwood lumber. V-joint Pine & Cedar siding. Hardwood flooring. Specialty orders. Cedar trees for hedges. Robertson's Sawmill, Martintown. Call 528-4262.

30 HOME SERVICES

ERNIE'S CLEAN-UP SERVICE. Cedar hedge & tree trimming, fencing, house painting, snow blowing, yards, basements, lawn cutting. Call 938-1684.

COME HOME TO a shiny house. Excellent references, good rate, have supplies. Call 933-9122.

GARDEN TILLLING - Have your garden ready. Satisfaction guaranteed. Call 528-4048, ask for Maurice or leave message.

PAT'S GRASS CUTTING & TRIMMING. Free estimates. Call 932-2790 or 937-0072.

STRIPALL - Furniture stripping, refinishing & repairs. Staircases, floors, doors, archways, No job too big or small, antique or not. Kitchen cupboards completely restored & refinished starting @ $1,500. Free estimates. Long Sault, 534-8494.

R. BEAUREGARD Handyman Services. General renovations. Fences, decks, phone & internet jack installation. Free estimates. Good rates. Call Richard 931-1186 or Cell 936-6302.

DO YOU NEED A BREAK from spring cleaning? I'm available for general housecleaning, also homecare. Experienced. References available. Reasonable rates. Call Diane, 938-6878 or Cell#330-5941.

DELIVERY CARGO VAN with man available for local & out-of-town deliveries. Capacity 2500-lbs. Cargo insurance. 25-yrs. experience. Call Walter, 360-1289.

MEAL PREPARATION done for you. We prepare individual meals or meals for special occasions. Call "What's Cooking", Jennifer: 938-8008 or Leslie: 931-1684.

RILEY'S PAINTING. Drywall & ceiling repairs, water damage, wallpapering & odd jobs. Light truck available. 20-yrs. experience. Reasonable rates. Call after 6 p.m., Residence, 938-8839. Pager#930-8851.

DON'T PASS THIS! Handi Ladies. Heavy-duty cleaning, walls, floors, windows in & out and much more. We do things you don't have time to do. Keep it, you may need us. Call 936-9362 or 936-9150.

The PERFECT HANDYMAN - Renovations, building & addition needs, roofing, siding, drywall, decks, sheds, garages, patios. Call Robert The Perfect Handyman, 525-2197. Free estimates & customer satisfaction.

KUBOTA FOR HIRE with sweeper. Get your laneway or plowed gravel on lawn swept for $35. Ends April 30th/02. Call 525-4339.

FURNITURE REPAIR & REFINISHING. Antique furniture as well. 25-yrs. experience. Free estimates. Good rates. Call Dalton @ Village Furniture Shoppe, 933-9155 or 931-2043.

MIKE'S TREE PRUNING, cutting & removal, general yard work & cleaning. Will do demolition. Eavestrough, chimney cleaning & repair. Carpentry work & painting. Free estimates. Call Mike 931-1251.

35 BUSINESS OPPORTUNITY

FULLY EQUIPPED CHIP stand, on trailer. Call 537-2681 after 8:30pm only.

SUNBELT BUSINESS BROKERS

CLOTHING STORE
Excellent business.
Owner retiring. Small down payment may handle.
www.sunbeltnetwork.com
Ottawa 731-9140, Kingston 389-6713, Cornwall 936-2898

BUSINESS OPPORTUNITIES

FRANCHISE OPPORTUNITY

DQ

We are a world class franchisor with a commitment to quality having more than 6000 stores in more than 25 countries.

We are presently accepting applications for a Dairy Queen® Limited Brazier® franchisee in the 12 Flags Rest Stop, Cornwall, Ontario.

Candidates must have business acumen, superior people skills, the desire to work with a proven franchise system and a minimum of $80,000. cash available to invest. Contact Larry Carver today.

Franchise Development:
Tel: (905) 639-1492, ext.333
Fax: (905) 639-8877
905 Century Drive, Box 430,
Burlington, Ontario L7R 3Y3

apr19022

REAL ESTATE REAL ESTATE

SHEILA GATIEN RE/MAX SHEILA GATIEN RE/MAX SHEILA GATIEN RE/MAX

RE/MAX®

CORNWALL REALTY INC.

Call Me Direct 551-0989 (Cell)



Sheila Gatien
ASSOCIATE BROKER

OPEN HOUSE

SUNDAY APRIL 21ST
1-3 PM
519 McConnell Avenue

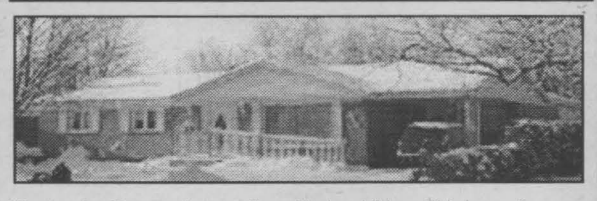

Want to be Near … but not live with the children. This home features handicap accessibility as well as its own main floor in-law suite. Features include 2 fireplaces, hardwood and ceramic floors, forced air gas with central air and a large treed lot with an inground pool.

A Must See!!! **$199,000**

Build Your Dream House...
On these fully serviced lots on Chantine Drive in Long Sault. $39,900

email:Sheila@remax-cornwall.com

AP12024

SHEILA GATIEN RE/MAX SHEILA GATIEN RE/MAX SHEILA GATIEN RE/MAX

REAL ESTATE REAL ESTATE REAL ESTATE REAL ESTATE

YOUR EXCLUSIVE PROVIDER OF AIR MILES WHETHER BUYING OR SELLING!

Century 21

SHIELD REALTY LTD.
465 PITT STREET 938-2121 933-5154
www.century21shield.com



JAKE LEFEBVRE Sales Rep. 938-3185



TODD THOMPSON Sales Rep. 938-2121



SHERRY McCULLOUGH Sales Rep. 937-0891



MONIQUE WILLIAMS Sales Rep. 932-7196



MOE LEMIEUX Sales Rep. 932-9386

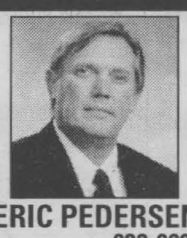

ERIC PEDERSEN Broker 938-9690



MIKE DeBOER Broker 938-7802

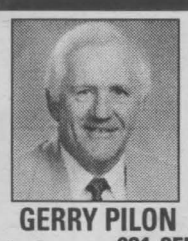

GERRY PILON Sales Rep. 931-3555



JACK ROY Sales Rep. 931-1290



ROGER VIAU Sales Rep. 932-1325

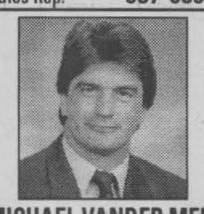

MICHAEL VANDER MEER Assoc. Broker 938-2121



1703 DONALD AVE. $119,900
(A-MLS 0587) Unique, 3 level inside unit townhouse in excellent neighbourhood. Large welcoming foyer, walk out bsmt. to fully fenced back yard. Room to roam. Over 1900 sq.ft.
SHERRY McCULLOUGH 937-0891

WE HAVE THE KEY TO YOUR NEW HOME!



1316 LOCHIEL ST. $155,900
(A-MLS 0611) Careful, it's loaded! All the bells & whistles in this mint condition 3 bdrm. open concept, 4 level split. Call now for a private viewing.
SHERRY McCULLOUGH 937-0891



454 HILBERT AVE. $159,500
(A-MLS 0629) Vacation in your backyard! 3 bdrm, 4 level split, extra large rooms, 2 baths, office, fin. rec rm, cool ingr. 20x40 pool to enjoy
SHERRY McCULLOUGH 937-0891



932 FOURTH ST. E. $144,900
(A-MLS 0621) Family fun. Large lot 65x120, beautiful park like backyard features ingr. pool, 3 bdrms, ceramic & hdwd throughout, 2 baths, sauna, gourmet oak kit, fin. family rm
SHERRY McCULLOUGH 937-0891



434 CLINE AVE. $146,500
(A-MLS 0618) Immaculate 4-level split with personality plus. Boastful gas frpl, gleaming hdwd flrs, oak kit cabinetry. A real charmer! Why not call Sherry to view?
SHERRY McCULLOUGH 937-0891



124 JARVIS ST. $89,900
(A-MLS 0575) Start with me! I have 3+2 bdrm, 3 baths, all brick bung., good estsablished neighbourhood.
SHERRY McCULLOUGH 937-0891



1304 MARC ST. - $99,900
(A-MLS 0641) Be first! Won't last long.
SHERRY McCULLOUGH 937-0891



4-UNIT - $110,000
(A-MLS 0578) Includes operational convenience store and equipment.
TODD THOMPSON 937-0292



324 SIXTH ST. WEST REDUCED...$49,900
(A-MLS 0598) Clean 2 bdrm bung with rec room. Good starter
TODD THOMPSON 937-0292



451-453 FOURTH ST. W. REDUCED...$46,900
(A-MLS 0574) Side by side, 2-3 bdrm. units. Good for the handyman. Priced to move.
TODD THOMPSON 937-0292

NEW LISTING



$58,000
(A-MLS 0639) Good 3 bdrm. home in east end. Updated roof, furnace, fenced yard.
TODD THOMPSON 937-0292

OPEN HOUSE SUNDAY 1:00-4:00 PM



SHERRY McCULLOUGH 937-0891

20590 HERON BAY LANCASTER A HOME FOR ALL SEASONS!
(A-MLS 0437) Pan-Abode wooden beams exemplifies this open concept retreat. Beautifully decorated, ready to move into & enjoy. Features dble boathouse with guest house on upper level

NEW LISTING



778 GLENGARRY BLVD. $69,900
(A-MLS 0634) 3 spacious bdrms, 2 baths, immaculate throughout, attt. garage, new flooring, fin. rec rm., fenced back yard. Wanny sneek a peek?
SHERRY McCULLOUGH 937-0891

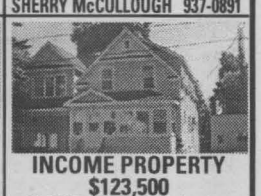

INCOME PROPERTY $123,500
(A-MLS 0396) 3 rental units. Good condition. Large lot, heated work garage 25x60
ERIC PEDERSEN 938-9690

NEW LISTING

BUSINESS & EQUIPMENT ONLY $29,900
(A-MLS 0642) Restaurant business & equipment for sale. List of equipment at LBO.
MONIQUE WILLIAMS 932-7196

NEW LISTING



17607 CORNWALL TWP RD. 6 - $94,900
(M-MLS 0637) Wonderful location. Original owners. Live in country. Minutes from the city. All brick bung. with att. garage.
MONIQUE WILLIAMS 932-7196



WATERFRONT COTTAGE
(J-MLS 0547) Here comes summer! We'll go boating every day!
MONIQUE WILLIAMS 932-7196



780 YORK $66,900
(A-MLS 0570) There's no place like home! Adorable & affordable. Don't let this home slip away from you
MONIQUE WILLIAMS 932-7196



16725 DUFF'S CORNERS RD. $114,900
(L-MLS 0533) Small 5.54 ac hobby farm. Well-maint home with some updates. Metal roof '93; breakers 2000; windows '93. Nice private setting
MOE LEMIEUX 932-9386



18546 CTY RD 19, SOUTH BRANCH RD. $349,000
(J-MLS 0609) Unique country home with beautiful sunny southern exposure on 13 ac. 3-levels recently renov, indoor ing pool, exquisite in-law suite with 2 entrances & much more
MOE LEMIEUX 932-9386

NEW LISTING

CONC. 7, RR1 ST. ANDREWS $12,000
(M-MLS 0640) Nice, cleared 1.02 vacant building lot with roadway & drilled well. New development in area (Turn east at lights in Bonville).
MOE LEMIEUX 932-9386

PARKWAY ESTATES BUILDING LOTS
JUST WEST OF LONG SAULT
$42,900 +GST
(0-MLS 0481) Fully serviced lots 100x200. Includes excavation of foundation, sodded front & side yards, installation of driveway. Choose your own contractor.
ERIC PEDERSEN 938-9690



441 FIFTEENTH WEST REDUCED...$99,900
(A-MLS 0579) Close to school & shopping. Hdwd flooring throughout, approx 1200 sq. ft., woodstove in rec room & central vac
JAKE LEFEBVRE 938-3185



1713 CUMBERLAND $123,900
(A-MLS 0627) Fresh on the market! Great family home with 24x24 garage, C/A & gas heat
JAKE LEFEBVRE 938-3185

NEW LISTING



4928 WINDFALL RD. $139,500
(M-MLS 0591) Great hobby farm potential. 26-1/2 acres with renovated bungalow.
JACK ROY 931-1290

WHY RENT?



OWN FOR $320/MTHoac JUST REDUCED...$44,900
(A-MLS 0486) Large 3 bdrm home on full lot in centretown. Features many rec. updates.
JACK ROY 931-1290

WATERFRONT LOT $125,000
(A-MLS 0499) Prime Glen Walter location with municipal water & sewer. Approx. 145' on the water.
GERRY PILON 931-3555



TYOTOWN RD $279,000
(J-MLS 0475) Lovely 3180 sq. ft. Contractors home in prime location. Close to the city.
GERRY PILON 931-3555



DAFOE ROAD REDUCED $124,900
(0-MLS 0559) Hobby farm north of Ingleside, 55 acres, 2000 sq.ft. home. Too many renovations to mention. Circular Drive.
MIKE DeBOER 938-7802



4 PLEX REDUCED $59,500
(A-MLS 0582) Good square building sided, paved parking. Good potential.
MIKE DeBOER 938-7802



30 KENT, LONG SAULT $129,900
(M-MLS 0623) Well maintained country home with many renovations. Large 24x30 garage. Too many features to mention.
JAKE LEFEBVRE 938-3185

(0-MLS 0625) **21 ST. LAWRENCE, INGLESIDE, $97,500**
3 bdrm brick bung with garage
(A-MLS 0624) **471 ELEVENTH E., $74,900**
2 bdrm end unit townhouse, gas heat & C/A
(A-MLS 0616) **15 BERGIN, $63,500**
Great 4 bdrm, 2-storey home
(A-MLS 0554) **251-254 PITT $180,000**
Commercial building with 3 incomes (rented)
(J-MLS 0518) **TYOTOWN RD - $185,000**
Multi-use building - presently operating as machine shop
ROGER VIAU 932-1325

BUSINESS REDUCED $58,750
(A-MLS 0602) Building, lot & business. Steady income growth. Be your own boss
MIKE VANDERMEER 938-2121

CORNWALL $69,900
(A-MLS 0608) 4 bdrm home with 1 bdrm bsmt apt. & det. 1 bdrm granny suite
MIKE VANDERMEER 938-2121

DEVELOPMENT LAND $49,900
(L-MLS 0581) 2.37 acres serviced by water and sewer in the village of Moose Creek
MIKE VANDERMEER 938-2121

LONG SAULT $166,900
(M-MLS 0603) 1872 sq. ft. Brick bungalow built in 1998 with double car garage
REAL VALUE FOR YOUR MONEY
MIKE VANDERMEER 938-2121

NEW LISTING

COUNTRY $182,000
(M-MLS 0633) 4+1 bdrm. home built in 1999 on a 3.2 acre lot with 30x40 garage/barn.
MIKE VANDERMEER 938-2121

CROSSWORDS

CLUES ACROSS

1. South African monetary unit
5. Philippine island
10. Philippine Island
14. Double curve
15. Small genus of Eurasian aquatic perennial herbs
16. Mirish
17. Surveyor's concern
20. Source of tea leaves
21. Brazilian river
22. Caused
23. Sound
25. Bands
29. Clupeid fish
33. Spirit in The Tempest
34. They think algorithms
35. Garland
36. A solid missile discharged from a firearm
38. Reduced in size
41. Hirobumi _, Japanese Prime Minister
42. First Chinese dynasty
44. Bind
45. Covetous
48. Put in advance
49. Scarce
50. Car mechanics group
51. Inexorable
54. Glyptography
59. Oates book
62. Make barking sounds
63. Dog
64. Predatory whale
65. The cardinal compass point that is at 90 degrees
66. Ill-natured
67. Visible radiation

CLUES DOWN

1. College army
2. Turkish title
3. Margosa tree, tropical Asia
4. __te, remove
5. Trends
6. Black calla genus
7. Matakam
8. Inclined
9. Bravo! Bravo! Bravo!
10. Ruler
11. Abba __, Israeli politician
12. Ring
13. Sanskritic language
18. Hereditary genes
19. Company officer, abbr..
23. Gymnosperm genus
24. Woods
25. Flavorsome
26. A sharp narrow ridge found in rugged mountains
27. Military installations
28. Imaginary place
29. Steep cliffs (Hawaiian)
30. Hamamelid dicot genus
31. Della __, singer
32. Thou __ well
37. Norse god of thunder
39. Marking
40. Before
43. Institute legal proceedings
46. Burst
47. Sounded
48. Uneven in quality, texture, etc.
50. Went in a stealthy manner
51. Infection
52. Titaness
53. Soft-finned fishes
54. Paragon
55. Clod
56. Monetary units
57. South American Indian
58. Old Irish alphabet
60 Lasting records
61. Not I

answers on page 32

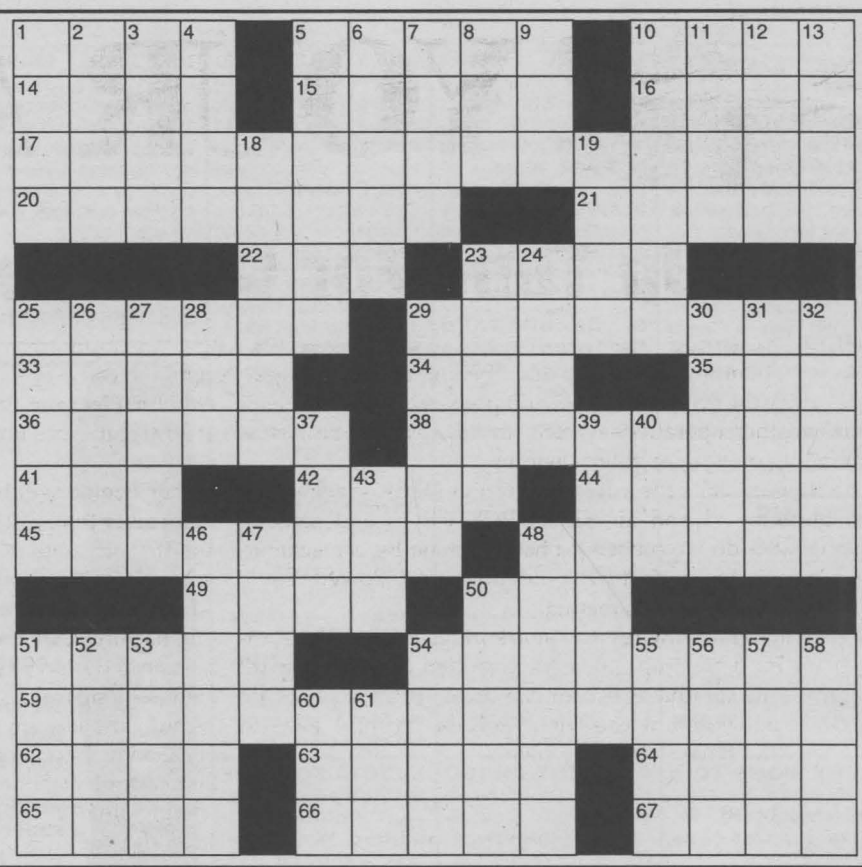

NETWORK CLASSIFIEDS

"Advertise Across Ontario or Across the Country"

COMING EVENTS

FRANCHISE & BUSINESS OPPORTUNITIES SHOW. Toronto - April 20 & 21 - CNE - Automotive Building. Would you like to own your own business? Wait no longer! Discover a variety of proven franchises and business opportunities from retail to home-based. Admission: $10 Info: 1-800-891-4859

BUSINESS OPPS.

ATTENTION INVENTORS: PRODUCT IDEAS WANTED! Free Information Package. Develop & professionally present your new product idea to manufacturers. Patent assistance available. Call Today 1-800-544-3327 (24 hrs).

MORTGAGE SUPER STORE - Work at home. High earnings. $4,995 start-up costs. No experience necessary. Training provided. CALL Bob at 416-223-8111.

CANADA'S LEADING HOME-BASED TRAVEL BUSINESS SINCE 1993. 300 successful business owners in 6 provinces full and part-time. Unlimited income, great tax savings. Wonderful travel benefits. Check www.travelsource-network.com for seminar in your area. CALL Weekdays 1-877-471-8761 (For Evenings and Weekends Enter Extension #808 WHEN REQUESTED After Dialing Number) for INFO-PAK. ONT Licence #2122091.

CANADIAN LAUNCH!! A Product So Miraculous it was Featured on ABC News! Wake up Canada - This is the Big One. Home-Based. Help Needed. FREE Info. CALL Toll-Free 1-888-323-3738.

EMPLOYMENT OPPS.

ARNOLD BROS. TRANSPORT LTD. OWNER OPERATORS Feeling Insecure? We are secure! We need you! Come visit our recruiter at the FIFTH WHEEL TRUCKSTOP - CORNWALL Wednesday April 17 through to Friday April 19 and at ARNOLD BROS. TRANSPORT LTD. - 2800 AVE. ANDRE-DORVAL Monday, April 22 through to Wednesday, April 24 514-683-6981 JOIN OUR TEAM NOW! 1-800-567-3656

ARNOLD BROS. TRANSPORT LTD. OWNER OPERATORS Feeling Insecure? We are secure! We need you! Come visit our recruiter at the FIFTH WHEEL TRUCKSTOP - BOWMANVILLE Saturday April 13 through to Friday April 19 and at FIFTH WHEEL TRUCKSTOP - CORNWALL Wednesday April 17 through to Friday April 19 JOIN OUR TEAM NOW! 1-800-567-3656

$$$CHOCOLATE$$$ Attention students! Make lots of money selling chocolate bars. New products available. Nothing to pay in advance. Fast delivery. Fundraising available. Call now 1-800-383-3589.

Robot Programmers Hands-on experience with Kawasaki, Fanuc, ABB PLC Controls/Welding Background a plus. Email; recruiting@atsrobotics.com Fax; 519-737-9937 Please ref # OCNA_402

FINANCIAL SERVICES

DO YOU NEED MONEY FROM YOUR LOCKED-IN-RRSP? Call Ontario Financial Services Inc. 1-888-655-9155.

FOR SALE

EVERYTHING YOU WANT TO KNOW about Ontario communities is now at your fingertips! Check out the Web's pre-eminent, unique guide: InfoOntario - Your information gateway to community information, news, events, festivals, attractions and local business. www.InfoOntario.com

SAWMILL $4995.00 All new Super Lumbermate 2000, larger capacities, more options. Norwood Industries, manufacturer of sawmills, edgers and skidders. Free information. 1-800-566-6899, ext. 400.OT.

NEED A COMPUTER...DON'T HAVE CASH? The original IBM PC, just $1 a day...no money down! The Buck A Day Company. CALL: 1-800-666-3547, www.buckaday.com

HORSES

Open House April 25th, 26th, 27th Bridle Path Tack Shop. Belleville. Biggest sale ever Saturday, 9-6 Refreshments, door prizes, samples, silent auction. Info 1-613-967-3871.

PAY TELEPHONE SERVICES

CANADA'S TOP PSYCHICS...Are You Ready to Believe in Psychics Again? Call Now, You Won't Be Disappointed! 1-900-451-7070 $2.95/minute 18+.

STEEL BUILDINGS

FUTURE STEEL BUILDINGS. Durable, Dependable, Pre-Engineered. All-Steel Structures. Custom-made to suit your needs and requirements. Factory-Direct, affordable prices. Call 1-800-668-5111, ext. 536 for free brochure.

STEEL BUILDINGS. CLEARANCE SALE! Manufacturer direct. Beat next price increase. 25x40 $7,200.00. 30x40 $8,900.00. 30x50 $10,300.00. 35x50 $13,200.00. 40x60 $17,300.00. Many others. Pioneer 1-800-668-5422. Since 1980.

VACATION/TRAVEL

RIVERBOAT CRUISING - St. Lawrence River. The hassle free way to travel. Unpack once, relax & enjoy. Included: Shore excursions, great meals & nightly entertainment. 5 & 6 nights. Private Staterooms. From $1,348.00. DIAL-A-BROCHURE 1 (800) 267-7868.

TIMESHARE RESALES. Worldwide Selection. ERA STROMAN Since 1979. CALL NOW! Buyers call 1-800-613-7987. Sellers call 1-800-201-0864. www.timesharelink.com.

CREATIVE WRITING & FINE ART HOLIDAYS. Residential Retreat: Kawarthas, Ontario. Learning holidays for adults! Professional Faculty, 1-2 weeks, July / August. Drawing, Painting, Novels, Playwriting, Poetry etc.! Beginners welcome! 416-766-7124 www.centauri.on.ca/arts

• It's Affordable • It's Fast • It's Easy • One Bill Does It All

• Northern Ontario $79 • Eastern Ontario $140

• Western Ontario $130 • Central Ontario $136 • All Ontario $395

• National Packages Available • Call this paper for details!

BUSINESS OPPORTUNITY

REPRESENTATIVES REQUIRED for new Canadian launch of dynamic health products. www.mylegacyforlife.net/keephealthy or call 1-705-488-3399.

WATKINS! Offers 400 natural based products used daily by consumers. Earn free shares & more! Distributors needed in your area!! Call toll-free 1-877-872-9364.

HELP WANTED

RETAIL HELP REQUIRED

Small business requires person for in-store sales. Must be computer literate and have knowledge of cash register.
~ Also needed skilled labourers ~
Call or submit resume to
Green Valley Pools
PO Box 515, Alexandria KOC 1A0
525-3743
mar28023

Robert F. Kennedy Medical Center

RN'S WANTED

Kent Dobson, Surgical & GI Lab Coordinator from Robert F. Kennedy Medical Center from Hawthorne, California will hold an information session with employment opportunities at

Jazz Magnolia/Days Inn
(Cornwall) on
April 22, 2002 at 6:30 p.m.,
light meal provided. If unable to attend, please e-mail your resume to
resume@canamnursing.com or fax resume to
(613) 936-2902

OUT OF WORK? WE CAN HELP!

The Virtual Employment Centre of Eastern Ontario is non-profit organization that offers individuals the opportunity to gain practical experience in their field.
Information session on
Monday April 22 at 1:30 pm,
305 Baldwin Avenue.
Info: 938-6611
Everyone Welcome!
apr19024

AUCTIONS

ESTATE HOUSE SALE
ANTIQUES & HOUSEHOLD
OF THE LATE EDITH ABRAMS
19645 WILLIAM STREET
WILLIAMSTOWN, ONTARIO
Wed. April 24 & Thurs. April 25
8:30 A.M. - 5:00 P.M.

WASHSTANDS: Glass front China cabinet; dishes; glassware; quilts; linens; estate jewellery; hat pins; circa 1910 wedding dress; pr. oval convex picture frames; 1936 S.D.& G. plowing match official programme; maple dining table & four chairs; maple chest of drawers; glider; 1930's sofa & 2 chairs; single bed; floor lamp; Treadle sewing machine; trunk; tole painted butter box; Delonghi pac 210U portable windowless air conditioner; Kenmore drier; Viscount wringer washer; vacuum; kitchen ware; other misc. articles.

Terms: Cash, cheque, Visa, M/C

FLORA GRANT DUMOUCHEL
AUCTION SERVICES
Ingleside, Ontario 613-537-2925
www.theauctionfever.com
mar15023

38 HELP WANTED

NEED WEIGHT LOSS? Need energy? Need nutrition? Call 933-9366.

KFC INGLESIDE, Hwy. 401, westbound is looking for shift supervisors, part-time cashiers & cooks. Please apply in person or fax resume to: 543-4234, Attn: Robert.

A PERFECT HOME-BASED Business, full training & support. Free info on-line, 1-888-351-7569 or www.wealthis4u.com

WORK AT HOME ONLINE. Make money with your computer. Free personal training. http://www.start-up2win.com 1-888-225-0574.

AUCTIONS

40 AUTOS FOR SALE

1999 SUNFIRE, red, 2-dr, 5-spd, CD, air, 84,000 hwy kms, new front tires, new front brakes. $9,500. or B.O. Great condition. Call Carl 938-8847, after 5pm.

CREDIT PROBLEM - We can help with over 50, late 90's cars, trucks or vans, all safetied & serviced prior to delivery. Only the highest quality vehicles offered. 24-hr approval & delivery. Call Car-o-line Auto's, 613-448-2488, long distance 1-877-820-5598.

AUCTIONS

Estate Sale
Wed. April 24th 6:30 pm

Snowblower, riding lawntractor and dump trailer, rototiller, weedeater, leafblower, rakes, shovels, lawn tools, wheelbarrow, car ramps, hydraulic jacks, wrenches, sockets rachets, assorted hand tools, barbecue, picnic table, benches, living room set including matching couch, loveseat, and chair, coffee and end tables, stereo, dining table, 4 swivel chairs, washer, dryer, fridge, colour T.V.'s, bedroom set, lamps, assorted small items to numerous to mention.

Ray Smith Auction Hall
33 Queen St., Crysler, Ont
Owner/Auctioneer Not Responsible for Loss or Accidents Terms: Cash
For info. or to consign
613-346-5483
ap19022

Theresa E. Taylor & ASSOCIATES AUCTIONEERING

Antique & Collectible
AUCTION

SATURDAY, APRIL 27, 10:00AM
MARTINTOWN COMMUNITY CENTER
VIEWING 8:30 A.M. DAY OF SALE

ANTIQUES & FURNITURE: Dining Room Set, Teawagon, Secretaire, Mirrors, China Cabinets, Brass Chandelier(candles), Umbrella Stand, Ball and Claw Piano Stool, Washstands, Lecturn, Spinning Wheel, Singer Treadle Sewing Machine, Pantry Cupboard, Chest of Drawers, Wooden Filing Cabinet, Trunks, Wicker, Aladdin Lamps, **Tables;** Dining, Parlour, Nesting, D-End, Night, Tilt Top, Half Moon, Writing. **Chairs;** Press Backs, Dining, Parlour, Balloon, High, Bentwood, Rocking. Snow Shoes, Earthen Ware, Crocks, Smarts Brockville Iron Pump, DeLaval Cream Separator. **CHINA, GLASS, & METALS:** sets of Dishes (Ridgway, Aynsley,) Blanc de Chine, Hammersley, Wedgwood, Roseville, Limoges, Royal Doulton, Royal Worcester, Minton, Noritake, Nippon, Furnival, Chintz, Flow Blue, Occupied Japan, Royal Doulton Figurines, Hummels, Beswick Horses, Val St. Lambert, Loetz, R. Lalique powder boxes, Murano, Boda, Sevres, California, Depression, Art, Press, Crystal, Sterling Overlay, Sterling & Silver Plate, Flatware sets, Bronzes, Icons. **TOYS & COLLECTIBLES:** Beaver Tractor, Daisy Pistols, Fishing Tackle, Brass Propeller, Royalty Commemorative, McCoy Cookie Jars, Retro items, Hockey & Baseball Cards, (signed Maurice Richard), Coca Cola Cooler, Goebel, Tins, Corporate Seal (Finch), Keystone Movie Projector, Terrestrial Globe Lamp, Victorian Photo Album, WW II Internment Camp Artifacts, **Signed Decoys, JEWELERY & TIME PIECES:** Gold 14kt. - 18kt , Sterling, Baume & Mercier 18kt. Birks Watch, Whittnauer Expo Watch, Marcasites, Sherman & Trifari,. Ansonia Marble Mantel Clock, Sterling Dressers Sets, Perfume Bottles. **ART, BOOKS, & COINS:** works of; J. Boithauet, McGarceau, Norwell, P. Lum Limn., Benedik, Van Walde, Sward, Boucher, Braile, Roybal, Folk, African carvings, RCAF prints, Indentures: Land Grants, U.S. Military Payment Certificate, Confederate Bills, Sterling circulated/non, paper money, Nfld., 1873-1998 $5.00 Silver Maple Leaf (1 oz. pure), (listing available). **CLOTHING, LINEN & TEXTILES:** Leather Hat Box, Top Hats, Evening Bags, Kid Gloves, Quilts, Jacquard coverlet, Damask Tablecloths, Vintage & Retro Linen, Area Rugs. **TERMS:** Cash, Visa, Mastercard, Interac, or acceptable cheque.

AUCTION FEATURES
Brass Chandelier
Blanc de Chine
R. Lalique
Terristrial Globe Lamp
WW II Internment Camp Artifacts
Vintage Linen

Check website for photos and last minute additions.

TOLL FREE: (877) 746-9333 WWW.THERESATAYLOR.COM *"Cornwall's Entrepreneur Of The Year"* PHONE: (613) 347-7672

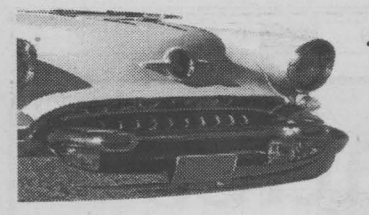

YOUR AUTO CORNER

Tune-Up Time For Carefree Summer Motoring

(NC)—The spring tune-up—it's a Canadian ritual that ranks with planting the garden and opening up the cottage. It wipes away the grime of winter, and prepares your vehicle for warm-weather operation—which, in its way, can be just as demanding on your engine as winter.

The tune-up calls for a test of ignition wires, spark plugs, fuel injectors, oil and air filters, PCV valves and sensors. Whether you do it yourself or have it done by a mechanic, make sure that manufacturer guidelines are followed. You'll find them in the owner's manual.

Replacing ignition wires and spark plugs is often the starting point for a tune-up. Look for corroded or broken spark plug tops; the ceramic insulator can break. If these plugs are not replaced, you'll waste fuel, increase harmful exhaust emissions and have starting problems.

Plugs key to fuel efficiency

Experienced drivers have found that Autolite Platinum spark plugs promote fast starts and good fuel efficiency and their platinum tips virtually eliminate gap erosion—the most common cause of fuel efficiency and polluting emissions. The Autolite Platinum Pro—which delivers 90,000 sparks an hour at 3000 rpm—has been adopted as an official NASCAR product.

Your engine will benefit from new oil, fuel and air filters. Remember that, just like you, your engine needs to breath air and that air contains many pollutants harmful to an engine—road grit, salt and other foreign materials.

Fram's X2TM Extended Guard oil filter traps up to 96% of this harmful dirt the first time through the system and its advanced design will protect the engine for up to 11,000 kilometres—longer than other conventional filters.

Your car sucks up around 14,000 litres of air for every litre of gasoline. Contaminants in that air can foul the vital sensors that control you car's computer. The result—false readings that lead to poor engine performance and fuel economy and, in the long run, costly engine wear.

Many owners now rely on Fram's Triad air filters, such as the Extra Life III, which trap airborne contaminants in microscopic chambers without decreasing air flow. They give the engine cleaner air and more power.

Check your fuel injectors, too. These can get clogged during mucky winter conditions so that you'll burn more gas and get reduced performance. Prestone's Fuel Injector Cleaner—one of a line of octane-boosting additives — is a super-concentrated product that cleans up fuel injectors and carburetors in one tank of gas.

It all adds up to a simple spring maintenance schedule that will prepare your vehicle for trouble-free summer motoring.

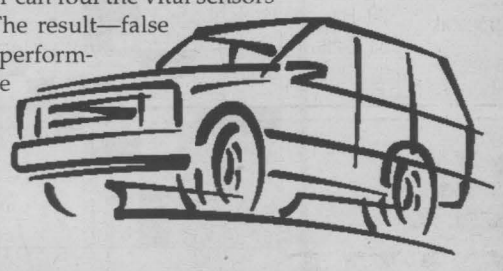

Spring Cleaning

(NC)–Canadian winters are particularly hard on any vehicle and your SUV is no exception. Here are some "spring cleaning" suggestions you may want to address before the busy summer season begins:

- Use a high-pressure water source like a power washer or a coin op car wash to blow the winter residue out of the wheel wells, body trim and your engine compartment. That salty stuff actually attracts water and promotes corrosion all summer long.
- Rotate your tires and have your technician inspect, check inflations and evaluate the condition of each tire to determine its roadworthiness. Your tires may have had a hard winter, but higher summer temperatures are even tougher on them.
- If you need to replace a single tire or even a pair, seriously consider replacing all four. Four new tires will maximize your safety and comfort, and deliver consistent performance.
- Consider buying a "purpose-built" SUV tire like Goodyear's Fortera. Designed especially for the luxury SUV, the Fortera combines car-like ride and handling with a great look and particular toughness.



Spring Shower of Savings

99 CHEV MALIBU LS 4dr, V6, 14 kms	SOLD	$9,995
96 DODGE GRAND CARAVAN, 3.3 V6, only 136,000 kms		$9,995
95 FORD ESCORT GT, 2dr, htbk gt, purple, auto		$5,995
94 PONTIAC SUNBIRD, 2dr, 5 spd, stick, purple, 171 kil		$3,995
94 DODGE SHADOW, 2dr, 4cyl, spoiler, green		$3,595
92 CHEV LUMINA, 7 pass, van, 3.8, V6, navy blue		$5,495
92 BUICK REGAL, 4dr, 3.8 V6, loaded, auto, white	SOLD	$3,795
92 CHEV LUMINA, 4dr, V6, blue		$3,495
92 CHEV CAVALIER Z24, 2dr, 5spd, V6, turqois		$3,295
92 PONTIAC LEMANS, 2dr, 4cyl, 5spd, red		$2,895
92 FORD FESTIVA, 2dr, htbk, auto, 171,000kms		$2,495
91 OLDS REGENCY 98, 3.8V6, loaded, blue	REDUCED	$3,995
91 OLDS CUTLASS SUPREME, 4dr, V6, loaded, maroon		$3,795
91 PONTIAC SUNBIRD LE 2 dr., 4 cyl, red, 144,000 kms		$2,995
91 TOYOTA COROLLA, 4dr., 4 cyl, blue, 5 spd		$2,195
90 PONTIAC TRANSPORT 7 pass van, V6, red	SOLD	$3,595
90 PLYMOUTH GRAND VOYAGER, 7 pass., van, 3.3, V6, Blue		$3,395
89 BUICK LESABRE, 4dr, 3.8 V6, grey, 165,000 kms.	SOLD	$2,695
89 OLDSMOBILE CALAIS, 4dr, 3.3, V6, maroon		$2,595
89 CHEV CORSICA 4dr, V6, white, safetied		$1,595
89 CHEV ASTRO LT-8, pass, V6, blue	AS IS SPECIAL	$1,595
88 CHEV S-10 PICKUP, V6, auto,	AS IS SPECIAL	$1,695

*All Prices Exclude Taxes, Admin. Fee & Lic.

BUY RITE AUTO SALES
GAETAN (GAITS) LANDRIAULT
1447 PITT ST., CORNWALL,
932-CARS (2277)
email: Gaits@datacom.ca
FINANCING AVAILABLE
www.buyrite.on.ca
SN2




Tim Houle
Service Manager

Massey Place Autopro
- Air Conditioning - Exhaust
- Brakes/Suspension - Tires
- Tune-ups

AUTOPRO MECHANICAL
1520 Vincent Massey Dr.
Cornwall 932-3111
ap19024

Time for a Used Car?



We'll put you in the driver's seat with a low-interest loan that won't slow you down.

from as low as 5.25%* * Rates subject to change without notice. Some restrictions apply

Membership in The Howard Smith Credit Union is open to anyone who lives or works in Cornwall and Surrounding Area

Howard Smith (Cornwall) Credit Union Limited
321 Second St., West 932-7350
Long Sault 534-8381
AP19023

97 CHEV MONTE CARLO LS
2dr, auto, V6, loaded



$10,950

00 SATURN SLI, 4 dr., auto, 70,000 kms.	SOLD ,450
00 CHEV MALIBU LS, 4dr, auto, loaded	$11,950
00 CHRYSLER INTREPID ES, 4dr, loaded	$14,900
00 PONTIAC GRAND PRIX SE, 4dr, auot, loaded	$13,950
99 OLDS INTRIGUE, 4dr, black, 60,000 km	$14,950
99 FORD CONTOUR SE, 4 dr., V6, moonroof	$10,950
99 PONTIAC SUNFIRE GT, 2dr, auto, loaded, moonroof	$11,450
99 CHEV CAVALIER LS, 4 dr., auto, loaded,	$10,500
99 PONTIAC SUNFIRE GT 2 dr., auto, mint	SOLD ,950
99 FORD TAURUS, loaded, wgn	$11,950
99 PONTIAC GRAND AM, 2dr, V6, loaded	$13,950
99 FORD TAURUS SE, mint	$10,900
99 CHEV CAVALIER 2dr, auto, a/c	$9,450
99 PONTIAC GRAND PRIX GT 4dr, auto, pwr seat	SOLD 4,950
99 PLYMOUTH NEON, expresso, moonroof	$9,450
98 FORD ESCORT ZX2, 2dr,	$10,900
97 PONTIAC GRAND AM, 4dr, V6, loaded	$8,950
96 PONTIAC SUNFIRE, 2dr, stick	$5,500
96 CHEV CAVALIER, 2dr, A/C	$5,950

TRUCKS & VANS

99 DODGE RAM 1500, 8cyl, auto,	$14,950
99 FORD RANGER, reg cab. auto, V6	$11,900
99 DODGE GR CARAVAN, ext, full load,	$12,950
99 GMC JIMMY SLS, 2 dr., 4X4, mint	$16,950
99 FORD WINDSTAR LX, 5 dr., loaded	$14,950
99 DODGE DAKOTA, auto, V6, ext. cab	$14,900
99 CHEV BLAZER LS, 4dr, 4x4, loaded	$17,950
99 PONTIAC TRANSPORT, 5dr, loaded	$14,900
98 PONTIAC TRANSPORT ext, loaded.,	SOLD ,950
98 FORD WINDSTAR GL, 3dr, loaded, mint,	$9,950
97 CHEV ASTRO, 3dr, mint	$9,950
96 GMC SONOMA SLS Ext. Cab, std.,	SOLD ,500
95 DODGE CARAVAN SE, 3dr, loaded,	$6,950
95 CHEV ASTRO, 3dr, mint,	$8,450
93 FORD AEROSTAR XLT, 3dr, ext	$4,950

ALL OFFERS SERIOUSLY CONSIDERED
On The Spot Financing & Warranties Available
*All prices exclude taxes & admin. fee

Midway MOTORS
933-2449 cell: 551-1465
1714 Vincent Massey Dr
"Your friendly dealer, who gives a little more and takes a little less"

$140 INSTANT REBATE* ON ALL SIZES
ULTRA PERFORMANCE
EAGLE FIGS,
EAGLE GS-C
EAGLE FIGSD2
EAGLE HP ULTRA PLUS



$80 INSTANT REBATE*
ALL-SEASON
AQUATRED 3
130,000 kms Our ultimate all-season tires with *Tri-Factor* Traction for wet, dry and slushy roads.



*Instant rebates off participating retailer's price when you buy four until May 4th, 2002

GET YOUR CAR READY FOR SPRING & SUMMER AND GET TRIPLE AIR MILES

$35 Spring & Summer Car Care Package

This service includes:
- Lube, oil change and oil filter replacement to keep your engine clean.
- Topping up of all fluids, including braking, windshield, anti-freeze, differential, transmission, power steering, and an extra four litre jug of windshield washer fluid.
- Belt tightening for improved driving performance, as required.
- Four wheel tire rotation.
- Tire inspection for cuts and snags and adjustment of air pressure.
- Battery inspection and cable tightening.
- Inspection front and rear brakes.

TRIPLE AIR MILES ® reward miles
PENNZOIL

Offer valid for most cars and light trucks at participating retailers. Triple AIR MILES offer valid until June 1st, 2002. Bonus code: 3309 GBMS #077601

GOODYEAR
Beason
Wheel Alignment • Tune-Up • Radiator Service • Brake Service
CERTIFIED AUTO SERVICE
...Because we care
1321 Pitt St. Your Satisfaction ~ Our Goal ~ For Over 45 Years (613) 933-7770
We Accept
AP19024

AUTOS FOR SALE

1992 LUMINA, 4-dr, V-6, air, cassette, power locks, trailer hitch, hwy kms. $2,500. with safety. Call 938-9132.

1997 JEEP CHEROKEE SPORT, 4-dr, fully loaded, 86,000 km. Safetied, $14,900. Call Randy, 551-0922.

GOOD PAINT JOBS, $300. & up. Body work extra. Cars, trucks, vans, boats, machinery. Free estimates. Call anytime, 938-2125.

SPECIALS OF THE WEEK

98 Saturn SCI, 2dr, 4cyl, auto, air,tilt, 55,000 kms, ... $189.95*/mo.

94 Pontiac GR AM SE, 4dr, V6, auto, loaded, 117,00 kms, clean car ..... $164.31*/mo.

*oac, + tax & lic. (4 yrs)

--- CARS ---

00 Toyota Corolla LE, 4dr, 4cyl, auto, loaded, CD, remote start, 1-local owner, 42,000 kms

99 Ford Taurus Wagon, V5, loaded, p.seat, 65,000 kms

99 Pontiac Grand Prix GT, 4dr, V6, auto, loaded, spoiler, 3.8 L, 75,000 kms

99 Chev Cavalier LS, 4dr, 4cyl, auto, air, cr, tilt, p-locks CD, 35,000 kms

99 Pontiac Grand Am SE, 4dr, 6cyl, auto, loaded, p-seat, CD, alum. wheels, spoiler, steering controls, 67,000 kms, mint

99 Chev. Cavalier, 2 dr., 4 cyl., std, 55,000 kms

98 Chrysler Cirrus LXI, 4dr., V6, auto, loaded, 43,000 kms

98 Nissan Altima GXE, 4dr., 4 cyl, auto, loaded, CD player, 52,000 kms

98 Saturn SC1, 2dr., 4 cyl, auto, air, 54,000 kms

98 Pontiac Sunfire GT, 2dr., 4 cyl, auto, loaded, 85,000 kms

97 Eagle Vision ESI, V6, auto, 4dr., loaded, local trade, 105,000 kms

97 Chrysler Concorde LXI, 4dr., V6, loaded, leather, CD, 2 p.seat, 115,000 kms

95 Buick LeSabre Custom, full load, remote starter, 154,000 kms

94 Pontiac Grand Am, 4dr., V5, auto, loaded, 114,000 kms

94 Volkswagen Jetta GL, 4dr., auto, air, tilt, cruise, p.locks, 125,000 kms.

93 Ford Taurus GL, V6, auto, loaded SOLD

93 Chrysler Dynasty L, 4 dr., V6, loaded, local trade, body good, $2500 as is

--- VANS ---

99 Chev Venture Ext Van, 5dr, V6, auto, loaded, 1-local owner, 117,000 kms

02 Dodge Grand Caravan ES, 3.8L, V6, auto, 3 p.doors, loaded

99 Chev Venture LS, V6, loaded, 2 sl SOLD 00 kms

--- TRUCKS ---

97 Toyota RAV 4, 4x4, 4dr., 4 cyl, aut SOLD 7,000 kms

96 Ford Ranger, 4 cyl, standard, fibre SOLD 0 kms

94 Geo Tracker, 2dr, auto, 4x4, hardtop, mint, CD, 103,000 km's

88 Chev 30 Custom Deluxe 1 Ton D SOLD steel flat bed, running board, dual tanks, 85,000 kms, 1-local owner

7 MONTHS, 7,000 KMS, POWER TRAIN WARRANTY SEALS & GASKETS INC.

Image MOTORS Quality New & Used Cars
1 km west of Long Sault on Hwy #2
(613) 534-3940

41 BABYSITTING

CHILDCARE SERVICES for 16-mth-old & up. Indoor/outdoor play, educational games, arts, crafts, storytime, nutritious meals. Non-smoking home. Priority: Care/Respect for children. Call Connie, 936-1889.

44 RV'S/MOTOR HOMES

1977 DODGE SPORTSMAN 25-ft. RV. Good condition. Runs beautifully. Asking $6,500. Call 932-2738 or 534-2801.

57 DJ'S

POWER SOURCE DJ's. Part of the professional group of D.J.'s. Specializing in stags, weddings & any other special occasions. Karaoke & lights. Call Ray 938-1962/Rod 936-0652.

Crossword Solutions

R	A	N	D	■	S	A	M	A	R	■	C	E	B	U
O	G	E	E	■	T	R	A	P	A	■	A	B	O	R
T	H	E	L	A	Y	O	F	T	H	E	L	A	N	D
C	A	M	E	L	L	I	A	■	■	X	I	N	G	U
■	■	■	■	L	E	D	■	P	E	E	P	■	■	■
S	A	S	H	E	S	■	P	I	L	C	H	A	R	D
A	R	I	E	L	■	■	A	C	M	■	■	L	E	I
P	E	L	L	E	T	■	L	E	S	S	E	N	E	D
I	T	O	■	■	H	S	I	A	■	T	R	U	S	S
D	E	S	I	R	O	U	S	■	P	R	E	S	E	T
■	■	■	R	A	R	E	■	S	A	E	■	■	■	■
S	T	E	R	N	■	■	I	N	T	A	G	L	I	O
T	H	E	U	G	L	Y	D	U	C	K	L	I	N	G
Y	E	L	P	■	P	O	O	C	H	■	O	R	C	A
E	A	S	T	■	S	U	L	K	Y	■	B	E	A	M

68 CARTING/ MOVING/STORAGE

U-DO-IT STORAGE. Save money on heated storage by renting a room & handling your own goods. A division of St. John's Transfer, 950 Boundary Road. 933-1495.

71 HALL RENTALS

CORNWALL SEAWAY LIONS CLUB HALL, 123 Fortier St. Available for banquets, parties, showers, anniversaries, weddings, meetings funerals. Services available: catering service, podium, over-head projector, VCR, T.V. Fee: $50/event, free if bar sales exceed $500. For reservations, call Lion John Dewar, 613-932-1631 or leave message, 938-0040.

74 LOST & FOUND

LOST: Saturday, April 13/02, set of GM car keys in the area of Factory Jeans on Marlborough St. If found, call 932-8192 or 938-0480.

SEMINARS/ EDUCATION

Trades

There is an urgent need for trades people in this country and opportunities are plentiful!

St. Lawrence College is hosting a

Trades Awareness Seminar

Wednesday, May 1, 2002

7 to 9:30 pm in Aultsville Theatre

Speakers from the construction, industrial, automotive, and heavy equipment sectors will provide up-to-date information on each of their areas. Everyone is welcome. Entry is free.

Registration Deadline: April 24 by phone or e-mail
Call Louise Boulay at (613) 933-6080, ext. 2153.
Voice Mail: (provide your name, # of participants and phone number)
E-mail: lboulay@sl.on.ca (provide your name, # of participants)

St. Lawrence College
A passion for lifelong learning...
Visit us online at www.sl.on.ca

AUTOS FOR SALE

1996 Town Car "Executive"



71,000 km, winters in Florida, white, blue leather interior, autom. air suspension. $13,900

CALL DICK at 933-0014 day; 933-3561 evenings

AUCTION SALES

AUCTION SALE

MRS CAROL MCPHERSON
ST. MATTHEW'S PRESBYTERIAN CHURCH
INGLESIDE, ONTARIO
SATURDAY APRIL 27TH 10:00 A.M.

Oak combination china cabinet & drop front desk; glass front china cabinet: round pine pedestal table: wing back chairs; love seat; single sofa bed; butternut table & 4 rod back chairs; maple drop leaf table; 2 arrowback chairs; 2 Vilas lamp tables; coffee tables; queen size bed & ladies dresser & chiffioner; chest of drawers; 2 one door lamp tables; lamps including marble base lamp; dishes including Royal Doulton "Spring Glory" place setting for 8 plus extras; pine mirrors; computer desk; Epson T100 printer; portable sewing machine; oil paintings; champion juicer; Rainbow vacuum cleaner; microwave; humidifier; kitchen ware; other misc articles.

Terms: Cash, Cheque, Visa, M/C
FLORA GRANT DUMOUCHEL
AUCTION SERVICES
Ingleside, Ontario 613-537-2925
www.theauctionfever.com
mar15023

76 PETS/ LIVESTOCK

BEAUTIFUL PUPPIES: Shelties, Pomeranians, Pom Mixes, 10-mth-old Pittbull & others. Bridlewood Kennels, Hwy#43, second farm east of Highland Road. 527-2074.

ADORABLE BOUNCING baby puppies: Tiny Maltese, Yorkshire Terrier, Pekinese. $300. & up. Call 527-3246.

FREE TO A GOOD HOME. House cat, 2-yrs-old. Has all needles, multi-coloured, clean, spayed. Call 347-2941.

TWO KATAHDIN RAMS for sale. All white, excellent coat & conformation. Purebred, unregistered. Available beginning of May. Call 525-0854.

82 MARRIAGES

ON YOUR WEDDING DAY, compliment your guests during dinner with soft, romantic, live music. Let "Quiet Moments" be part of your special day by creating the perfect ambiance to remember. You certainly deserve it. Robert: 932-7536 or Cell: 330-3481. rc_quietmoments@hotmail.com

85 PERSONALS

TAROT CARD READINGS. Future wish & questions answered. Free Tea Cup. Also, Reiki, relaxation & healing. Spiritual counsel for past hurts. Call Elantis, 938-2505.

PSYCHIC - Can help with relationships, the future, romance, financial, spouse cheating, etc. Call 933-9122.

92 NOVENAS

THANK YOU TO THE SACRED HEART of Jesus & St. Jude for special intentions. M & A.

THANK YOU TO ST. JUDE, Ste. Therese of the Child Jesus and St. Joseph for favours received. E.V.

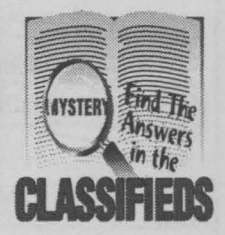



SEAWAY NEWS
business card directory

ADDITIONS & SUNROOMS
We Provide A Free Estimate
932-5565 ext. 129
MENARD BROS. & ASSOCIATES LTD.
1100 Marleau Ave.
www.menardbros.on.ca


Richard Brosseau

INTERIOR DECORATING


Suzanne Roy
Int. Decorator
• In Home Consultation
• Colour Matching
• Paint & Wallpaper
MENARD'S Since 1974
RONA Home Centre
1100 MARLEAU AVE. 938-3300

Larry Lalonde Painting
Providing Quality Service Since 1978
• Residential • Interior
• Commercial • Exterior
FREE ESTIMATES
Cornwall, ON 936-9047

A-1 TUB & TILE RE-SURFACING
• Re-surface Your Old Bathtub
• Complete Bathroom & Renovation Specialists
• Install All Types of Flooring
• Kitchen Cabinet Re-facing
FREE ESTIMATES 936-3622

WELL DRILLING
SINCE 1956
ROY'S
FREE ESTIMATES
Pumps, Pools & Spas
410 Seventh St. W. Cornwall 933-0411

HANDYMAN
Gary C. Lefebvre


Residential & Commercial Renovations, Repairs & Maintenance - *INSURED*
Plastic Tags & Name Plates
2241 Pitt Street Cornwall, Ontario
Tel: 613-933-0978
Pager: 613-937-5317

NORTHERN LOG HOMES
The Dresden
1660 sq. ft., 3 bdrm, 2 baths
Visit our model & pick up a free catalog


loghomes@glen-net.ca 613- 575-2277

TIM MACDONELL'S FLOORING
Ceramic, Carpet, Hardwood, Vinyl, Laminates, VCT Tile
Small Renovations ~ Free Estimates Reasonable Rates
Home: 931-3213 Cell: 330-1173

INCOME TAX TIME
I'll pick it up,find all deductions, E-file it and return it to you!
I am a H&R Block Graduate. Over 20 years in business.
Single: $22.50 * Pair: $41.00
Call Vojto: 347-1052
Small Business Accounting also available
F8024

Finger Tips & Footprints
• Manicure • Waxing
• Pedicure • Artificial Nails
Seniors Discount
~ Certified ~
Call Louise 938-1126
In Home Service Available

LAWN CARE


DANDY LAWN
Seasonal Mowing Contracts
Traditional Fertilizing & Weed Control Programs or New Pesticide Reducing I.P.M. Program
347-2656
ap12024

Labrador
SPRING & DISTILLED WATER & ACCESSORIES
Serving Cornwall & S.D. & G.
FREE DELIVERY 931-2234



CHRIS MCPHEE, PHOTOGRAPHER
On Location:
Weddings • Engagements • Family Portraits
• Sports Events • Corporate • Commercial
Special Family Moments
PH. (613)932-5588 FAX (613)932-7663
frostbear@accglobal.net

WHY RAKE? HAVE YOUR LAWN DE-THATCHED
Lawn Rolling & Aerating
Grass Cutting
Lawn Maintenance


R.S. & SON ENTERPRISE
Bus. 930-9622
Res. 937-3070 Cell 930-1331


Rick Shaver
933-0014
Get The Most From Your Advertising *Call* SEAWAY NEWS

MDR Grass Cutting
Lawn Cutting & Bagging
Lawn Dethatching • Leaf Clean-Up
Commercial-Residential
FREE ESTIMATES
Raymond Rose Jr. 347-2145
AP05024

CORNETT COMMUNICATIONS
Installation & Servicing of ALL Satellites & Antennas
Serving The Area For 38 Years
933-4566
D14011

TAX TIME


"E-FILE" SERVICE
• Personal & Business • Reasonable Rates • Home "Pick Up"
• Senior & Student Discount
Paul-Emile Guindon
Bookkeeping & Tax Service
CALL 938-0731
sn2

HOROSCOPES

APRIL 20 - 26

Aries – March 21/April 20
This week good friends make good business partners, so jump on the opportunity to start a new venture. Gemini and Pisces are key players in this new opportunity.

Taurus – April 21/May 21
You're the one with the bigger brain than your opponent this week, Taurus. Use it to you best advantage to avoid a conflict, which is the smart way out.

Gemini – May 22/June 21
A radical proposal can change your life this week, Gemini. Wednesday is the day when things are bound to change. Your instincts say "stop," but the right course is to push forward.

Cancer – June 22/July 22
You're as special as you think, but keep in mind that others are special, too. You may want to pay attention to close friends this week, they have more insight than you'd might imagine. Expect good news on Thursday.

Leo – July 23/August 23
Walking through a wall is not possible unless you're a magician, Leo. So stop being so stubborn and accept that their may be another way to solve your problem. Loved ones have the answer.

VIRGO – Aug 24/Sept 22
Things are not what they seem this week, Virgo. So keep your eyes peeled for the true story. Love reaches a new plateau and you're ready for the next step.

Libra – Sept 23/Oct 23
People are your weakness, Libra, but they're also your source of strength. You're outgoing and not afraid to dive into new adventures. But keep both feet on the ground this week.

Scorpio – Oct 24/Nov 22
Trivial matters escalate into bigger issues this week, Scorpio. Put the welfare of others before your needs and you'll be able to see the bigger picture. Virgo is a good friend.

Sagittarius – Nov 23/Dec 21
Stop pushing away and start accepting with open arms, Sagittarius. New friends come into your heart and set up shop there. You feel strange about new changes, but they are for the good.

Capricorn – Dec 22/Jan 20
Work your hardest to keep the mood light at work this week, Capricorn. A manager has bitten off more than he can chew and is taking it out on your fellow work mates — making life miserable.

Aquarius – Jan 21/Feb 18
You're feeling at the top of your form this week, Aquarius, and nothing can bring you down. Petty problems at work fall from your shoulders and you spread the joy to others.

Pisces – Feb 19/March 20
Stop living life in a fantasy world, Pisces, let friends bring you back down to earth. A soul mate makes an appearance on Wednesday. Don't let this one get away again.

POETS CORNER

by Ken J. Boivin

Pastels

The trails,
We beat,
On alien shores...
Though gone,
With glassy reflect...
Shorn,
From the place they grew...
Effervescent,
In August heat,
Trampled beetle bush...
And down along
The tepid shores...
Where rippling
Autumn pours...
We had hardly,
Left our mark.
Cold, chained dogs howl!
Where, once...
Summertime whimper...
Enshrined in the glow,
The final mascot passes...
Beyond,
Where wild pastels flow...

by Fred Bedford

Community

The members of the group betwixt each other
Can, under a binary plan, produce a brother.
They must be able to associate
Without the knowledge to communicate.
To identify each within the plan
Is the desire of a leader in the clan.
Yet each must reciprocate in turn
For brothers need to learn.
To communicate is a need –
A deed;
That permits,
Transmits
The thought from left to right
Allowing deductions to be light.

By André A. Pettigrew

Pep

In order to muster up
Enough pep and energy,
To see yourself through another day
You must kick yourself effectively,
Right in the posterior!

Motivation is the name of the game,
It usually works wonders!
You set goals and you go for it!
A problem comes up suddenly,
Most times unexpectedly?
So what do you do?
You tackle the obstacle,
You become mentally,
A powerful bulldozer!

You're bogged down with routine,
You've invented patterns,
You're bored to death?
You're totally fed up with others,
And a bit with yourself?
So what do you do?
Simple really. You dare, that's what!
You get involved, you adopt a cause,
You stop being sorry for yourself!

Life seems more interesting
When you gaze higher than your belly button!
People find you much more captivating!
You're well on your way to being happy!
Sometimes if all else fails,
Just look at your face in a mirror,
And smile broadly, saying to yourself,
"Hey Dude, you've got it, so use it!"
Quickly, before it goes away!

NOTICES

THE SEAWAY INTERNATIONAL BRIDGE CORPORATION, LTD.
LA CORPORATION DU PONT INTERNATIONAL DE LA VOIE MARITIME, LTÉE

The Federal Bridge Corporation Limited / La Société des ponts fédéraux Limitée

Canada

NOTICE OF PROJECT

NORTH CHANNEL BRIDGE REPLACEMENT
ENVIRONMENTAL ASSESSMENT THREE NATIONS BRIDGE CROSSING
CORNWALL, ONTARIO

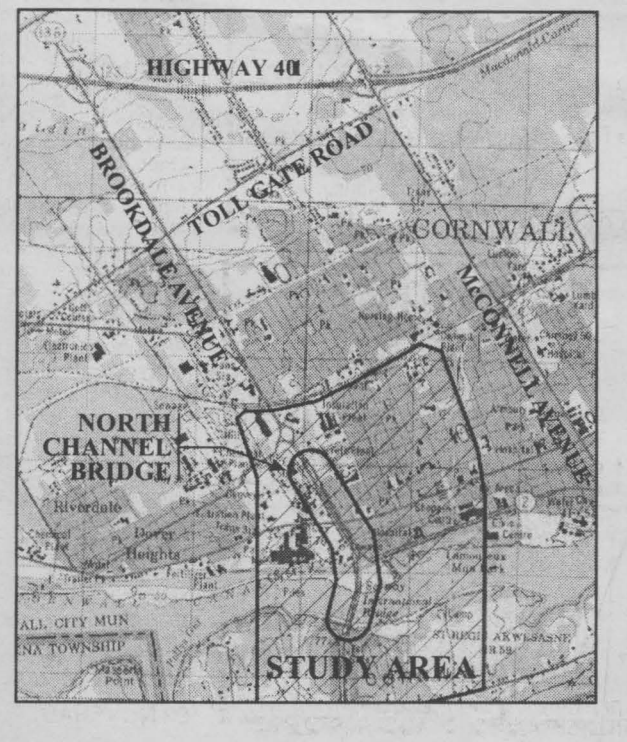

The Federal Bridge Corporation Limited (FBCL) in partnership with the Seaway International Bridge Corporation (SIBC) is undertaking an Environmental Assessment associated with the replacement of the North Channel Bridge of the Three Nations Bridge Crossing of the St. Lawrence River at Cornwall. The goal of this environmental assessment study is to examine alternatives for the rehabilitation or replacement of the structure. The study process which will follow the planning process for a detailed "Screening" as set out in the Canadian Environmental Assessment Act (CEAA), and will be harmonized with the Ontario Municipal Class Environmental Assessment (Schedule "C") process and the Mohawk Council of Akwesasne Environmental Assessment process.

Public Information Centres will be held during the process to provide opportunities for public input to the process. The dates and locations will be announced in future notices.

Public Registries will be maintained at the following locations:

The Thompson Rosemount Group Inc.
1345 Rosemount Avenue
Cornwall, ON K6J 3E5
Business Hours
Monday to Thursday 8:00 am to 5:00 pm
Fridays 8:00 am to 12:00 noon

The Seaway International Bridge Corp. Office
P.O. Box 836
Cornwall, ON K6H 5T7
Business Hours
Monday to Friday 8:00 am to noon, 12:30 to 4:00 pm

Mohawk Council of Akwesasne
Department of Technical Services
Mailing: P.O. Box 579
Cornwall, ON K6H 5T3
Administration Building 1
St. Regis, Quebec
Monday to Friday 8:00 am to 5:00 pm

The public may view the Study Design and other pertinent Study information at these locations. In addition, project information may be found at http://www.federalbridge.ca/.

The public may provide input or obtain additional information by contacting Bill Knight, P.Eng., Public Consultation Manager, The Thompson Rosemount Group at 613-933-5602 or bknight@trg.ca. If you are interested in receiving further information in the form of a mailing as the project proceeds please submit your request in writing or by e-mail.

ask the VET

Friskies

Q My pet is getting older, is there anything special I should be doing for him?



A

The average lifespan for a large dog is 10 years and smaller dogs live for about 13 years. As they grow, certain things should be done to ensure that they will remain healthy and vital for as long as possible.

An annual check-up by your veterinarian will detect any unnoticed problems early. Often, a vet will recommend some blood and urine tests to see if organs such as the thyroid, kidneys and liver are functioning properly. And your pet may need a special diet suitable for an older animal. Like humans, their metabolism changes and they benefit greatly from diets that are formulated to their specific needs.

Good dental care can't be over-emphasized. Brushing your animal's teeth daily and keeping them tartar-free will reduce the possibility of infections that can result in serious health problems. Regular exercise and loving attention, of course, are essential in keeping your pet healthy and happy throughout his later years.

Tips

All animals that go outdoors should have fecal samples checked for internal parasites on a yearly basis. Just because you don't see worms and other organisms in the stool, doesn't mean that they are not there.

For More Information About Your Pet ... Contact

Hospital Member

A.A.H.A. AMERICAN ANIMAL HOSPITAL ASSOCIATION

24 HOUR EMERGENCY SERVICE

St. Lawrence Valley Animal Hospital
Dr. R.P. Tropea
Dr. M. Viezel
Dr. V. Harrison
Dr. N. Hyatt-Gervais
Dr. D. Callahan
435 PITT ST.
CORNWALL
932-4094

ap12024

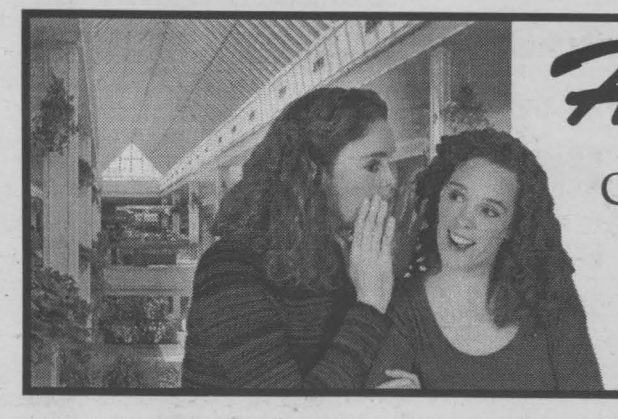

Have you heard?

Cornwall's Premier Shopping Complex

has Over 70 Stores & Services including a Food Court!

VISIT TODAY, YOU WON'T BE DISAPPOINTED!

cornwall SQUARE

The Centre of Our City!

www.cornwallsquare.com

INFORMATION NIGHT
Wednesday, April 24th
4:30 to 7pm

Come for information on our
TECHNICAL, TRADES AND BUSINESS PROGRAMS
Opportunities, Registration, etc.
EVERYONE WELCOME

LINCIEN COLLEGE
Of Business & Technology
835 Campbell St., Cornwall, Ont.
933-8863
AP12024 www.linciencollege.com



Scuttlebutt

Hello … Is There Anyone Out There?
We want to remind everyone out there that this is **your public forum** … we need to hear from you, so mail, fax or drop off your little anecdote or gossip to: 329 2nd St. W., Cornwall, Ont, K6J 1G8
by Fax 933-0024
or E-mail your little ditty to us at scuttlebutt@cornwallseawaynews.com

Carol Kloos of Williamstown says: "**Wal-Mart Cornwall!** I wish to thank you so much for your generous contribution towards my 'special project.' Out of 1,000 of my cookbooks, I sold 100 at Wal-Mart on December 7th, 2001. They kindly and generously matched my total, contributing $1,000! I have since donated the entire proceeds totalling $11,474.81 to the **Salvation Army** in March 2002. Again, Wal-Mart, thank you!"

Krystal Van Leishout, Chantal Alarie and **Mallory Werely** (team rookies) have a big THANK YOU for **Rod McLeod, Brian Tardiff, Terri McPherson** and **Ian McPherson** (coaching staff of the intermediate "AA" girls hockey team) for making their season so great!

A Comfortable Rest & Retirement Home

Marlborough Place
Rest & Retirement Home

- *Beautifully Furnished Rooms*
- *Nutritious Meals*
- *Laundry, Room Cleaning & Linen Service*

- Reasonable Rates -

AP12024

FOR A PERSONAL TOUR CALL US - YOU'LL LOVE IT!
119 Marlborough St. 933-5656

How many psychiatrists does it take to change a light bulb?
Only one, but the light bulb has to really want to change.

Caller wonders why the urinal in the men's washroom at the **Harvey's Restaurant** is not repaired and still out of order after nearly two months!

Brain Teaser: How can he be eight? A boy was eight years old on his first birthday. How can that be?

Seaway News would like to wish all clerical staff in Cornwall and area a very happy **"Secretaries Day"** on April 24th, 2002 and happy **"Earth Day"** on April 22nd, 2002.

Caller wonders what "Cornwall's Finest" was doing going *east* on Third St. on Thursday, April 11th, 2002. Everyone knows that this street is a one-way going *west!*

Don't forget to check out the **Heritage Valley Arts and Crafts Show** at the Cornwall Civic Complex this weekend!

Congratulations Mom!
Love Crystal and Colleen

AdVantages ADVERTISING 20 YEARS

PROMOTIONAL GOLF PRODUCTS
SHIRTS, HATS, TEES, GLOVES, TOWELS,
BAG TAGS, DIVOT FIXERS, TEE HOLDERS
GOLF BALLS BY NIKE, TOP FLITE, TITLEIST, MAXFLI, PRECEPT, PINNACLE & MORE!
55WATER STREET WEST - 938-8591 - www.advantagesadvertising.com

As a dog owner, a City of Cornwall by-law has decreed that I must buy a dog licence every year for my neutered male terrier at a cost of $20. Can anyone satisfy my curiosity by explaining why my cat-owning friends do not require a cat licence?

Tips for a Wildlife-Friendly Garden:

- A well-planned garden meets both your needs and those of wildlife.
- In planting for wildlife, diversity is important. Combine wildflowers, grasses, trees and fruit- and nut-bearing shrubs.
- Plants native to your area are best suited to local conditions and better able to meet the needs of wildlife.
- A source of water, even as simple as a bird bath or water bowl, will lure living things.
- Wildlife shelter provides places to hide and raise young. Brush piles, nesting boxes, snags, trees and shrubs are great options.
- Diverse layers of vegetation – tall and short – increase available "space" in your yard.

How much more could the City have sold **Cornwall Electric** for if they would have known that no one else would be allowed to compete for their customers? Why didn't they know? Maybe it is time the City should sue instead of always being sued.

Answer to Brain Teaser: How can he be eight? He was born on February 29th, 1896. The year 1900 was not a leap year (only centuries divisible by 400 are leap years), so when the next February 29th fell, in 1904, he was eight. He was 12 on his second birthday.

Remember the fun of April showers…childhood memories bring back those happy carefree days spent splashing in rain puddles, wearing bright yellow slickers and running along with your forever-loyal toy friends following closely behind.

Pet Tip of the Week: Pet Safety! Though a summer's day may not seem sweltering to us, the temperature may be fatal for animals. Dogs and cats only have sweat glands on their foot pads. Unlike humans who can cool themselves by sweating, dogs and cats depend upon water evaporation from their tongues while panting. This is far less efficient and requires circulating air currents to aid the evaporation, and a source of water as they will readily dehydrate. The best advice is to avoid threatening situations. Do not leave your pet in a vehicle, even with the windows slightly open. Don't leave your pet unattended for long periods of time in the backyard, even if water and shade are available.

The **Wayne and Claire Morning Show** on CFLG 104.5 FM should be called "The Wayne and Giggles Show!"

Caller sends sour grapes to all the irresponsible *cat owners* (you know who you are) in the **Rosedale Terrace area.** The cats are doing their business and digging up flower bulbs in everyone's gardens and lawns. (Cats should be licenced the same as dogs.)

SEAWAY SMILE

Every week, the "Smilers" at AdVantages Advertising author "Seaway Smile" … a little bit of humour to get your week off to the right start.
The "Smile" can be accessed via the internet too!
http://www.advantagesadvertising.com
Your own submissions are always welcome!
Send them to smile@advantagesadvertising.com

Joker

A man gets himself convicted of a crime, and is consequently sent to prison. All goes reasonably well for him this first day.

After lights out he is lying on his cot trying to go to sleep.

All of a sudden he hears someone yell out at the top of his lungs----- "fourteen" ------ and then all the cons in that block break out in laughter.

After a few minutes he hears this again only this time someone yells----------"eleven"---------- everyone laughs again. The new guy is really confused now so he asks the con in the next cell what is going on.

He tells him that what they are doing is telling jokes. The new guy says, "I still don't understand that, all I hear is numbers being yelled out."

The old con says, "yeah, that's how they tell them. You see, we've heard just about every joke there is, so instead of going through the whole thing we just number them and everyone knows which ones they are just by the number."

"Oh," says the new guy, "now I get it."

A few minutes goes by and all of a sudden someone yells out ----------"seventeen"---------- nothing, not even a snicker.

The new guy asks the old con, "what happened there?"

The old con replies well, "you know how it is? some guys can tell jokes and some can't."

Ah…the sounds of spring! The screeching of car tires, the revving of motorcycles, the sounds of those car stereos thumping!

Thought of the Week: To be interesting, you have to be interested!

While out shopping with my eight-month old this past week, I lost one of his slippers. They were rather special to me as they were sent to my son from our friends who live on Shetland Island in Scotland. I would like to thank the *customer service department* at **Wal-Mart** and send a very big thank you to the person who handed it in.

Music Lessons
Traci Trottier
Canadian Stepdancing Champion

Royal Conservatory Piano Graduate
(Honours)

Register now for summer sessions for both stepdancing and piano

(Limited enrollment)
(Ages 4 - 104!)

Call 931-1979 Summerstown
apr12024

THE MEMORY STONE

LAHAIE & SULLIVAN
MONUMENTS

EAST BRANCH
614 First Street East
933-2841

Monuments Starting At $495.00 (plus GST)
Includes Inscription & Delivery

WEST BRANCH
28 Seventh Street West
932-8482

Creating A Lasting Memory With A Quality Monument



Scuttlebutt continued

April 12th, 2002, the first beautiful day we had, brought out all kinds of things. Unfortunately, not everything was beautiful. I was driving down Pitt Street near Cogeco and what did I see? Three teenagers that looked like they hadn't bathed in a week, drinking beer and shooting their bottles in the nearby flower bed. Driving down Fourth St., just before the lights at the intersection of Fourth and Sydney, two teenage boys and two teenage girls (that looked like two dollar hookers) listening to their boom box in the middle of the street. I think they must have thought they were in Harlem. These beautiful sights were all seen in the early hour of 6 p.m.

Please parents, take time to teach your children manners and try to meet some of their friends. I've been outside Tim Hortons and Pizza Pizza (beside Zellers) and you would be appalled at the language and lack of respect that some of your children have. Some of the teenage girls today are starting to make prostitutes look classy!

Craig Smith of the **Alzheimer Society** has a thumbs up to **Mike Oliver** and fellow striking **Corrections Officers** for assisting the Alzheimer Society in righting its advertising sign that got blown over in the recent windstorm. It would have been impossible for one person, but six kind people made it look easy! Thanks!

Fort Wellington National Historic Site of Canada has won the 2002 Attractions Canada award under the category of Attraction of National or International Interest. Learn more about Fort Wellington by visiting www.parkscanada.gc.ca/wellington.

Heard through the grapevine that **Tina** at **"More Than Pets"** recently celebrated another birthday. Your friends (and all your pet friends, too) would like to send you belated birthday wishes and thank you for all the great service and care you give them all year round. "Pet kisses to you, Tina!"

ARE YOU EMBARRASSED BY YOUR CARPET WHEN GUESTS DROP OVER?

Don't be. Make sure they look their best by having them professionally cleaned. We offer the most thorough cleaning ever – or it's FREE! You pay only if you're pleased.



call: 933-9303

MOST THOROUGH CARPET CLEANING EVER • OR IT'S FREE!

"THE RED CARPET TREATMENT"

ap12022

Take Your Best Shot!

1. What Canadian company is the world's largest manufacturer of frozen french fries?
2. What famous Canadian wrote the theme for The Tonight Show?
3. Which of the Great Lakes is the deepest?

For years after we were married, I was convinced that my love for skiing should be enjoyed with my wife and would enrich our relationship. She didn't share my enthusiasm. I spent hours trying to persuade Lois of the benefits of being on the slopes ... good fun, clean air and exercise. I loved it! Then one day all discussion on the subject stopped when Lois agreed to go skiing. However, there was a condition. She'd ski if I took up knitting.

"But I have no interest in knitting," I protested.

"Yes, I know," she said, *"But I really love it."*

Answers to Take Your Best Shot:

1. McCain Foods Ltd.
2. Paul Anka
3. Lake Superior

Wonder **who keeps stealing flowers** on *Killarney Ave.* Hope you have good luck with them, we will be watching.

Chantal Poulin



"Thanks"

LOGAN'S GALLERY Gift Shop

A Gallery Like no Other

204 2nd St. East SN4 938-3629

AZ Bridal Gallery presents

PROM DRESSES

• *Largest Selection*

Regular~Petites~Over Sizes

Shoes • Tiara • Gloves • Jewellery

— Tuxedo Rentals — for Him

FREE Alterations ~ Layaway

~ Open 7 Days A Week ~

314 9th St. W., Cornwall 933-6485



A random act of kindness is something that positively influences both the giver and the receiver. It doesn't have to cost money or be difficult to perform. *Here are a few ideas of how you can practice random acts of kindness:*

- Let the person behind you in the supermarket go ahead of you.
- Bring flowers to a hospital and give them to someone who hasn't had any visitors.
- Pay for the coffee of the person behind you at the coffee shop.

Lovely Quote: "Love is life, everything that I understand, I understand only because I love."

Leo Tolstoy.

Tip of the Week ... Lickity-Split Label Remover ... to remove an adhesive label from a jar, fill it with boiling water and let it sit for 10 to 15 minutes. The heat will melt the adhesive, loosening the label so it's easy to peel off.

RITA PILON

LEGAL SERVICES

Member of the Paralegal Society of Ontario

AFFORDABLE ASSISTANCE

Divorces, Wills, Power of Attorney, Traffic Tickets, Adoption, Small Claims Court, Completion of Court Documents, etc...

EVENING & SATURDAY APPOINTMENTS AVAILABLE

938-9212

n30014

Prices to *Smile* About

Ford **WWW.EMBRUNFORD.COM** Ford



2001 Toyota Corolla LE

auto, air, CD, grey, only 21,500 kms, Stk.*4039

$15,888



2000 Ford Mustang Convertible GT

5 spd., rear wheel drive, 8 cyl., air, leather, loaded, Stk.*Z2-424-1

$28,888



not exactly as shown

2000 Toyota Echo

auto, air, CD, green, Stk.*4250

$12,888

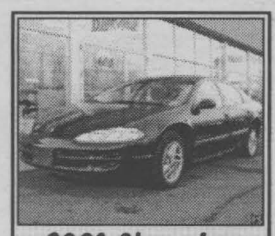

2001 Chrysler Intrepid

auto, 6 cyl., air, power group, Stk.*4164

$19,488



1998 Ford Windstar GL

auto, 6 cyl., air, pwr group, quad seating, Stk.*Z1-555-2

$13,888



1999 Volkswagen Jetta

4 dr., 5 spd., air, cass., black, Stk.*Z2-152-2

$17,488



2000 Honda Civic LX

auto, cassette, only 19,000 kms, green, Stk.*4032

$15,888

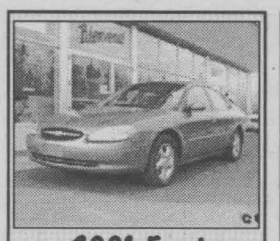

2001 Ford Taurus

auto, 6 cyl., air, CD, power group, Stk.*4187

$18,488

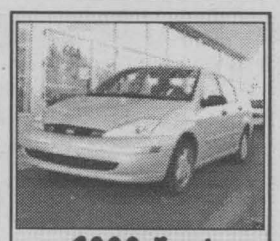

2000 Ford Focus SE

auto, air, cassette, silver, Stk.*3878

$13,388

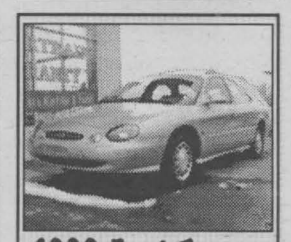

1999 Ford Taurus SE Wagon

auto, air, 6 cyl., power group, Stk.*4256

$15,488

No Pressure Sales Staff • No Hassle On-The-Spot Financing • Huge Selection • High Trade-In Values • We Finance: Bankruptcies - Pensions - New Job

ONE OF EASTERN ONTARIO'S LARGEST FORD DEALERS!

Ford EMBRUN

EMBRUN FORD

608 Notre Dame, Embrun, Ontario

613-443-2985 1-800-443-9779

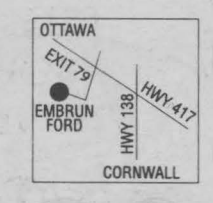

GET AWAY FROM HIGH PRICES

50% OFF LAMINATION

25% OFF CUSTOM FRAMING

Hours: Mon. -Sat. 11-2:30;
CLOSED Wednesday & Sunday

1007 Montreal Rd. 938-7265

DEMPSTER'S Frameworks

D07014

mazda Spring BREAK THROUGH EVENT

1.9% PURCHASE FINANCING FOR 36 MONTHS

PLUS...DON'T PAY FOR 90 DAYS

or get a MAZDA Personal LEASE

APRIL BLOWOUT PRICES ... ZOOM ... ZOOM ... ZOOM

2002 Protégé 5

16" mags, spoilers, side skirts, 4 wheel discs, ABS



MOTORING 2002 ECONOMY CAR OF THE YEAR

FROM $19,985**

OR LEASE FROM $229* per month 48 months $2,995 down freight & PDI included

2002 Protégé SE

A/C, CD player, tilt, 60/40 split seats, 5 speed



Automobile Journalists Association of Canada BEST NEW ECONOMY CAR

FROM $15,995**

OR LEASE FROM $179* per month 48 months $2,995 down freight & PDI included

2002 Mazda MPV DX

New 3.0L 200 HP V6 engine



CASH PURCHASE $24,595**

OR LEASE FROM $279* per month 48 months $4,995 down freight & PDI included

*Taxes extra. 20,000km/year, sec. deposit req. **Cash price, special financing not applicable.

CORNWALL mazda

1405 Rosemount Avenue 933-6210

"WHERE SALES ARE BUILT ON SERVICE!" ZOOM-ZOOM

AP19502

best seat in the house is FREE!!!

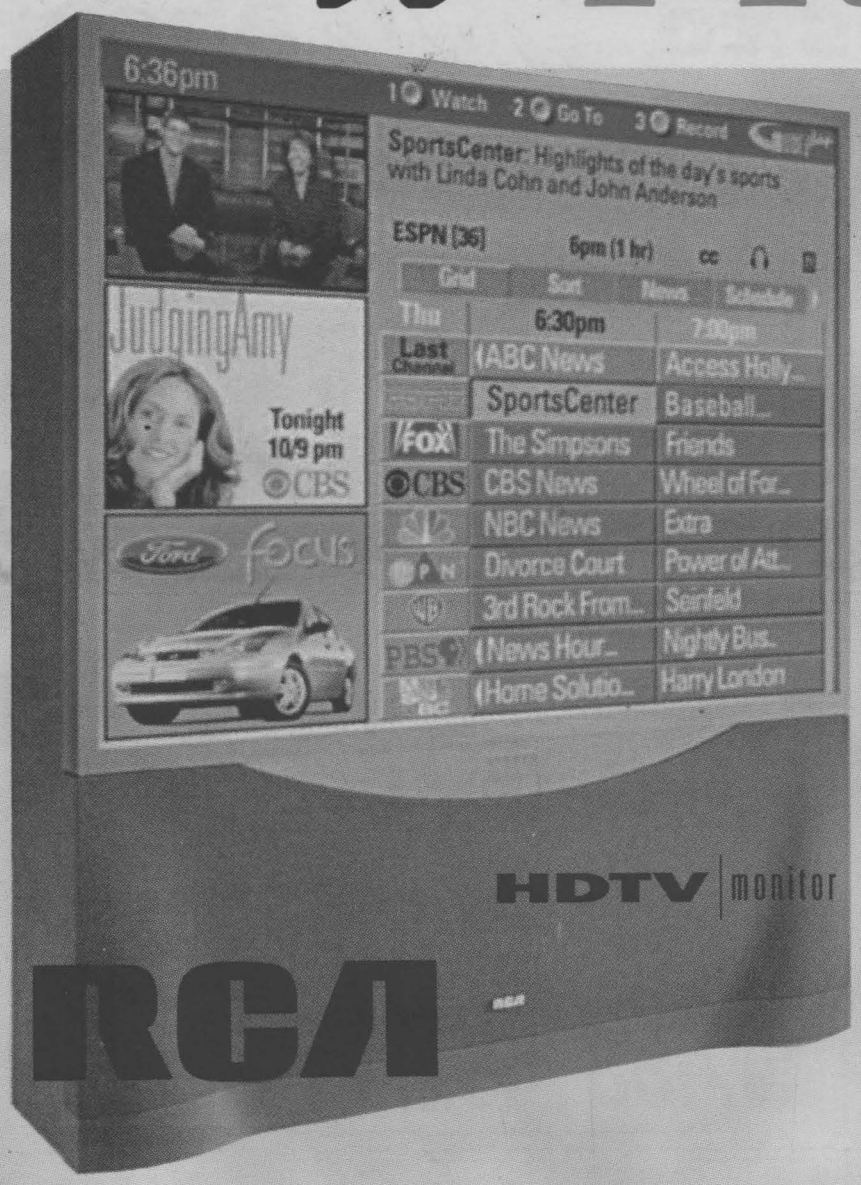



starting at $3099

Absolutely NOTHING DOWN and NO INTEREST and NO PAYMENT until April 2003.

DELIVERY INCLUDED ~ 1 YEAR TO PAY

This month only - Buy a selected Digital Projection TV and take home one of our most popular La-Z-Boy recliners absolutely FREE!

A $700.00 retail value.

Leon's SINCE 1909

136 Fourth Street East, Cornwall 932-2684

HOURS: Monday to Wednesday: 9am-6pm; Thursday & Friday: 9am-9pm
Saturday: 9am-6pm; Sunday: 11am-4pm