Cornwall HONDA
5.8% APR
Only at Cornwall Honda. See you indoors at Brookdale Mall.
613-933-7558 1-800-268-6571 Built Without Compromise.

EASTCOURT MALL
Your community centre
30th ANNIVERSARY PARTY
SATURDAY, DEC. 19 at 1 pm
Everyone welcome
see our ad on page 19
IBERVILLE

Leon's
Watch for our
NEW CHRISTMAS FLYER, PART II
"THE SANTA SEQUEL"
HO! HO! HOLD THE PAYMENTS until JANUARY 15, 2000 OAC
136 4th St. E., Cornwall 932-2684

SEAWAY NEWS

December 11, 1998 VOLUME 12, ISSUE 50 SERVING CORNWALL AND AREA

Next Generation of Heroes



The first Special Olympics Games held at Soldier Field in Chicago, Illinois, on July 20th, 1968, were the beginning of a worldwide movement to demonstrate that people with mental handicaps are capable of remarkable achievements in sports, education, employment and beyond. The 20th of July, 1998 marked the 30th Anniversary of Special Olympics. To honour this momentous landmark, Special Olympics launched a year-long, around-the-world celebration, which will culminate in July, 1999 at the Special Olympics world Summer Games. The theme for this important moment in Special Olympics history is to honour the athletes, families and volunteers that have been instrumental in changing perceptions about mental hadicaps and building a bridge to the "Next Generation of Heroes". On July 20th, hundreds of Special Olympic athletes, family members, friends, media and celebrity guests gathered in Chicago to reflect on how far the movement has come in 30 years and to look forward at what lies ahead for Special Olympics. During the twelve months which follow, there will be numerous events around the world in celebration of the occasion ranging from a concert amid the ancient pyramids of Egypt to a Torch Run along the Great Wall of China. As part of the celebration, "Holiday Heroes," a collection of Christmas music to benefit Special Olympians in Canada, is currently on sale in Cornwall. We invite all of you to join us in this celebration by purchasing the CD for this great and worthy cause.

Pictured above are Cornwall Police Services Seargant Brian Snyder; Kazi Marouf, Campaign Chair, United Way; Constable Sherry Murphy, Cornwall Police Services; Canadian singing sensation Stef Carse, who sings his signature song "Step Out For Freedom" on the CD; Special Olympian Sean Murray; Keith Jodoin, United Way and Constable Chico Ouellette, Cornwall Police Services.

Story & photo by Aubrey Johnson

DONE RIGHT ROOFING & SIDING
933-2157
Professionally Installed SIDING
Book Now For Spring of Next Year!!
24 HR. emergency leak service
• SHINGLES OF ALL TYPES
• 2 PLY MEMBRANE ROOFING
• 10 YEAR WORKMANSHIP WARRANTY
• SNOW & ICE REMOVAL
• FULLY INSURED
• FREE ESTIMATES
• FINANCING OPTIONS AVAILABLE
RENOVATIONS
GET THE JOB "DONE RIGHT" AND DON'T WORRY IT PAYS!
BRENT 24 HR. PAGER 613-786-6682

Cornwall HONDA
GRANT NISSAN
Rodger Grant TOYOTA
presents
THE LARGEST USED CAR INDOOR SHOWROOM IN THE AREA AT BROOKDALE MALL
Where the room is warm the deals are hotter
938-9892

Season Premiere
Holiday Rate Break
1.9% PURCHASE FINANCING 48 MOS OAC
3.9% PURCHASE FINANCING 49-60 MOS OAC
ON MOST 1998 & 1999 VEHICLES
SUPER-COMPETITIVE LOW LEASE RATES
8 TIME WINNER OF THE PRESIDENT'S TRIPLE CROWN
Roy's PONTIAC BUICK Cadillac GMC TRUCK CENTRE
We treat you Royally Nous vous traitons Royalement
Visit us on the Internet www.3dbiz.com/roys
Hwy. 34, Green Valley
525-2300
1-800-267-7173

ATI/Agp Expert@play98 8 mg Video Card $115.00
• while supplies last
IPC Select 350 Intel® Pentium®II Processor 350 MHz
17" Monitor Included
System not exactly as shown
64 MB SDRAM
6.4 GB Hard Drive
32X (Max.) CD-ROM
8 MB AGP
17" (.27) Monitor
Zoltrix 56k PCI Modem
Creative Ensoniq 32 bit PCI sound
Zoltrix 110W amp speakers
MMX intel inside pentium PROCESSOR
3/6/12 MONTHS TO PAY OAC
• Microsoft Windows 98 w/CD
• Microsoft Natural Keyboard Elite
• Microsoft mouse
• Microsoft Home Essentials
• Microsoft Word
• Microsoft Works
• Microsoft Encarta
• Microsoft Money
Plus More Software
64 MB SDRAM
17" 32X/6.4GB
ATX Format $2055
www.ipc.ca
IPC PERSONAL COMPUTERS
MICRO-PRO Computer Consultants
1400 Vincent Massey Dr.
(613) 932-3205
The Intel Inside Logo and Pentium are registered trademarks of Intel Corporation. The IPC Logo is a trademark of 3D Microcomputers.
Prices may vary in different regions.
Prices and configurations are subject to change without notice. All prices are cash discounted. Technical support for software and operating system is for a period of 90 days. Please refer to the specific warranty card for more details. Visit www.ipc.ca for specific information. All systems must be registered online to receive full system warranty benefits.

The Barra MacNeils

Tickets go on sale Monday, December 7th for a series of February concerts by The Barra MacNeils. Although known at large for hit singles "Darling Be Home Soon" and "In the Wink of an Eye", The Barra MacNeils' many long time fans know them for their musical diversity and intense live performance.

Recreating the charm and magic of Cape Breton,The Barra MacNeils highlight their staggering musical talents by blending contemporary tunes with traditional melodies: the pulsating accordian and fiddles with synthesizers and gripping vocal harmonies with thigh-slapping instrumental jigs and reels.

However, after a dozen years of touring, the "MacNeils" have settled on their primary sound - a traditional sound captured in songs like "My Heart's In the Highlands", "Row Row Row" and "Banks of The Roses". Recently Lucy explained, "Looking back, the band took many different paths, but traditional music does work best for us. Certainly, this is the happiest I've been in 12 years!" She continues, "We've also scaled back the band size - now it's the "real" MacNeils (Stewart, Sheamus, Kyle and Lucy and "adopted brother" bassist Jamie Gatti) - so, with fewer electrical instruments, we don't need as much amplification."

The Barra MacNeils Ontario dates include Orillia, Belleville, Brockville, Nepean, Port Hope and Cornwall. Reserved seating tickets are $21.50 (GST included plus handling where applicable). Show time is 8 pm.

mazda

DISCOVER PROTEGE

with ...
$0 down payment
$0 transport
$0 preparation
and NO SURPRISES

1999 PROTEGE SE

LEASE FOR ONLY $299 PER MONTH
Sales Tax Included
48 Months 20,0000 km/ year
1st Payment & Sec. Deposit Required
Fuel Tax Extra
MAZDA Personal LEASE

OR GET 4.9% FINANCING APR 60 MOS.

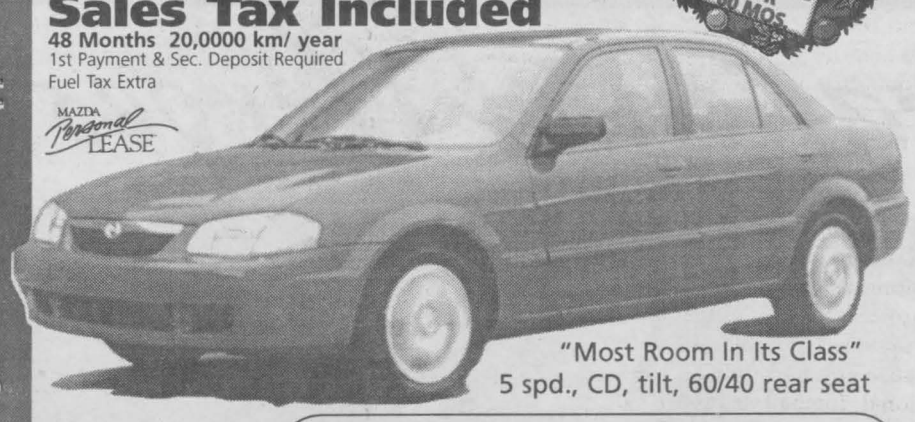

"Most Room In Its Class"
5 spd., CD, tilt, 60/40 rear seat

GET IN. BE MOVED

CORNWALL MAZDA
1405 Rosemount Ave.
933-6210
MAZDA Personal LEASE
J.D. POWER AND ASSOCIATES
Rated Cornwall Mazda #1 in Ontario for Customer Satisfaction among Mazda dealers.

Your Input Welcomed!

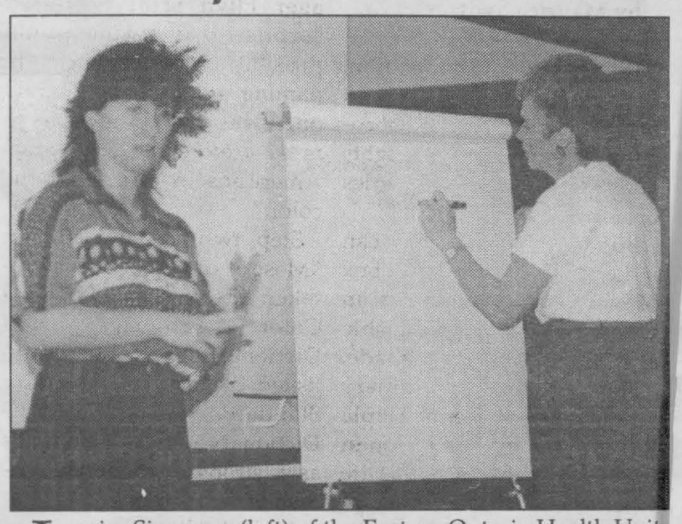

Louise Simmons (left) of the Eastern Ontario Health Unit, and Susan David of the Heart and Stroke Foundation introduced the Healthy Rhythm coalition in Finch recently. The coalition encourages community groups and individuals from the five counties to propose ideas promoting heart healthy lifestyles in the five counties. For more information, call the Health Line at 1-800-267-0852.

TWO BANKS. ONE PLEDGE.

A Better Bank For Canadians

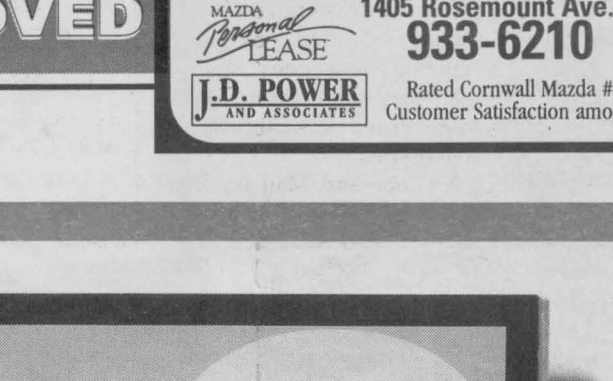

Bank of Montreal ROYAL BANK

TO BE BIGGER IS NOT ENOUGH. TO BE BETTER IS EVERYTHING.

That is why Bank of Montreal and Royal Bank have proposed to merge. It is our belief that by combining our talents and energies and financial resources, we will deliver to you and to this country, a higher standard of banking. Along with the proposed merger come questions. That is why we have prepared for you this detailed book about the merger. This book, "Two Banks. One Pledge.", is intended to answer as many of your questions as possible. It is the intent of this book to clearly outline what is in this merger for you. We encourage you to read it. We encourage you to tell us what you think.

We are sincerely determined to bring you better, more personal, more responsive banking. You have our pledge on that.

Matthew W. Barrett
Chairman and Chief Executive Officer
Bank of Montreal

John E. Cleghorn
Chairman and Chief Executive Officer
Royal Bank

To obtain your free copy of "Two Banks. One Pledge.", call toll-free **1-877-842-2565** or visit our web site at www.proposedmerger.com

RECOLOURING/RECONDITIONING OF
LEATHER COATS
Why Buy A New One? Let Us Make Your Old One Look Like New ... And At A Fraction of The Price!!
BOMBERS ..... reg. $120 ONLY $30
3/4 LENGTH ..... reg. $140 ONLY $45
FULL LENGTH .... reg. $240 ONLY $65
SPECIALS ONLY WITH THIS COUPON
EXPIRES JAN. 16, 1999
DRYCLEANING SUEDE COATS Only $30
Any Style, Any Colour Any Size
CORNWALL SQUARE SHOE REPAIR
2nd Level ~ Cornwall Square 932-9799

Aboriginal Issues

by Maurice Switzer

In the Oscar-winning film, Forrest Gump's mother said life was like a box of chocolates – a package of delights offering a never-ending series of surprises.

But for North American Indians, life is more like a box of crayons, a container in which there's a predictable slot for each and every shade.

Sheila Pratt, a primary school teacher from Maple Ridge, B.C. , got her lesson in the Aboriginal facts of life when she noticed that one of the crayons in a box of 64 was labelled "Indian Red", although it was clearly a brownish hue.

"I would have a very hard time explaining to any of my students, whether of First Nations, South Asian, European, or other descent, how a brown colour could be labelled any shade of red," she wrote in a letter to Binney & Smith, the Pennsylvania-based manufacturers of Crayola crayons. "I am very disturbed that your company seems to be practicing this type of stereotyping. It does not promote respect amongst members of our community, nor does it build self-esteem in the individuals who might consider themselves the object of this label."

The corporate response to Ms. Pratt's inquiry was stereotypical in its own right. First, Consumer Affairs manager Ellyn Scott expressed surprise that anyone could possibly take offence: "In naming our indian red crayon, it was not our intention to make reference to Native Americans in describing the color."

Step two; it's a tradition: "Most of our color names are taken from the 'Universal Color Language and Dictionary of Names' published by the U.S. Bureau of Standards. Also, Webster's Dictionary defines indian red as a 'strong or moderate reddish brown'."

And finally, blame it on somebody else: "At Binney & Smith, we are constantly striving to develop new products and improve our existing items to meet consumer needs."

Okay, Ms. Scott. What happens if there's a ground-swell of support for some new crayon shades, say, "negro black, or "japanese yellow"; do the Binney & Smith scientists don their lab coats and whip up batches of these new hues to keep up with consumer demand?

As for relying on textbook definitions to justify the use of such outdated racist idioms as indian red, the dictionary on my desk contains some colloquialisms that would turn Ms. Scott's cheeks cherry pink, and would never make it past the watchful eyes of the editor scanning this article. If the fact they have been published made words acceptable, Hitler would have worked until normal retirement age, and the Ku Klux Klan would be the Alabama chapter of the Rotary Club.

Some people say Amerindians are overly sensitive about such things. What difference does it really make if the official Boy Scout Handbook until 1960 said that pioneers fought Indians to protect their families from "savages"? Does it really cause any harm for a professional football team to call themselves the Redskins? Are Indians just being too touchy when they complain about landmarks known as Squaw Valley , or Mountain, or River?

The people that ask these questions are seldom those who have ever experienced personal exclusion because of their racial origin, their skin color, or their beliefs. Their perspectives might change if they saw teams take to sports fields wearing sweaters identifying them as the Buffalo Blackskins, or the Wyoming Wops. What would British Columbia's Asian community think if tourist brochures referred to the provincial capital by its whispered slang-name of "Hongcouver"?

Name-calling can have far more lasting ramifications than sticks and stones. Many inner-city gang members got their start as youngsters who grew embittered by the racial slurs they heard on street corners and in schoolyards.

The unchecked epithet becomes a building block to bigotry. Journalists graduate from making cute comments about embattled politicians "circling the wagons" against their foes to employing more deep-rooted anti-Aboriginal stereotypes.

A Globe and Mail reporter describes the chief of a band accused of financial mismanagement as literally dripping with diamond jewelry. She bought her rings for $40 from a powwow vendor. A Southam columnist talks about government money not reaching the "destitute Indians" because it is "pocketed by native intermediaries in Armani suits". There are still too many mainstream journalists whose idea of researching Aboriginal issues must be renting a video of *Dances with Wolves*.

Like all other human beings, Indians come in all shapes and sizes, temperaments and talents. We are neither the savage nor noble savage stereotypes portrayed in the media.

We are as diverse as 64 different crayons in a box, and impossible to categorize as one simple shade of color.

Maurice Switzer is a member of the Mississaugas of Rice Lake First Nation at Alderville, Ont., and director of communications for the Assembly of First Nations in Ottawa.

NATURAL HEALTH SOLUTIONS!
Attend a FREE Educational Seminar Natural Herbal approach to whatever ailment is controlling your life:
Allergies, Joint pain, Chronic Fatigue & Fybromyalgia... to name a few
Cornwall Collegiate & Vocational School
(CCVS) Room 133, Sydney Street (between 4th and 5th)
December 16, 1998 7:30 p.m. to 9:00 p.m.
Call: 938-1068 or 1-877-837-2156

Bank of Montreal Group of Companies
Put our experience to work for you.
•GIC's
•Mutual Funds
•RRSP's
•Investment Management
•Full Service Brokerage
Bill Markell, Manager, Private Client Services
938-5635 Res. 933-6120



SONY 32" Trinitron
KV-32S40
• Surround Sound
• On Screen Menu
• Speed Surf
BONUS FREE STAND!
$1199
Bill MITCHELL TV & Audio
Open Sun. 12 - 5
1410 Pitt Street North 933-3133

SOFTWARE SPECIAL
NASCAR RACING II 50th Anniversary
$45.00 Super Price
your Holiday Shopping HEADQUARTERS
On Christmas Day You Will SURF THE NET with one of these Internet Computers

OCS "PII 350 BX"
• Intel Pentium II 350 Multimedia Computer System
• ATX Motherboard with Intel BX Chipset
• 512k Level-2 cache RAM
• 64MB PC100 SDRAM
• 3.5 inch 1.44MB Floppy Drive
• 10.2 GB U-DMA Hard Disk Drive
• Intel i740 8MB AGP Super VGA Video Card
• 15 inch AZURA SVGA Colour Monitor .28dp
• 36X max Creative CD-Rom Drive
• Creative SoundBlaster AWE64 Audio Card
• 320 watt Premium Sound PC Speakers
• 56k V.90 Voice/Data/Fax Modem Acer-Open
• Logitech PS/2 Mouse Dual-Button w/Pad
• ATX Micro Tower Case
• Windows Keyboard with 104 keys
• Microsoft Windows 98 w/Manual, CD & Licence
• Lotus Smartsuite 97 software Suite
FREE 30 HRS. INTERNET
$1999
intel inside pentium II
Complete with 15" AZURA SVGA Colour Monitor .28dp

OCS "Celeron 333"
• Intel Pentium Celeron 333 Multimedia Computer System
• ATX Motherboard with Intel LX Chipset
• 128k Level-2 cashe RAM
• 64MB SDRAM System Memory
• 3.5 inch 1.44MB Floppy Drive
• 6.4GB U-DMA Hard Disk Drive
• Intel i740 8MB AGP Super VGA Video Card
• 15 inch AZURA SVGA Colour Monitor .28dp
• 36X max Creative CD-Rom Drive
• Creative SoundBlaster 16 Audio Card
• 120 watt PC Speakers
• 56k V.90 Voice/Data/ Fax Modem Acer-Open
• Logitech PS/2 Mouse Dual-Button w/Pad
• ATX Micro Tower Case
• Windows Keyboard with 104 keys
• Microsoft Windows 98 w/Manual, CD & Licence
• Lotus Smartsuite 97 software Suite
FREE 30 HRS. INTERNET
$1599
intel inside pentium II
Complete with 15" AZURA SVGA Colour Monitor .28dp

plus
PRINTER BUNDLE BONUS PACKAGE
with the purchase of either of the above OCS specials, you qualify for one of these super printer bundle bonus packages

Lexmark 3200 Colour Printer
• A pack of inkjet paper
• IEEE Printer Cable
• Surge Protected Powerbar
BUNDLE A - $349.00 price
- $50.00 instant rebate
- $40.00 mail-in rebate
ONLY $259.00

Lexmark 1100 Colour Printer
• A pack of inkjet paper
• IEEE Printer Cable
• Surge Protected Powerbar
BUNDLE B - $229.00 price
- $50.00 instant rebate
- $40.00 mail-in rebate
ONLY $139.00

ACCESOWARE SERVICES Computer Technology Centre
Visit Our Showroom. Full Time Technicians Available To Answer Your Questions. Our Service Centre Is Open Daily.
ACCESOWARE SERVICES
1170 Pitt Street Cornwall Phone: 933-9457 Fax: 933-7106

Around the Counties

Christmas Celebrations at Upper Canada Village

Upper Canada Village held a "Traditional Christmas" last weekend. Visitors to the village witnessed Christmas the way it was before microwave ovens and electric ovens as the cook at Cooks' Tavern prepared Christmas dinner 1860's style. There were horse-drawn wagon rides for the children and even Santa was on hand for the children to tell their wish lists to. Upper Canada Village will be open for a Traditional Christmas on December 5th, 6th, 12th, 13th, and from Dec.19th - 24th from 11 am to 4 pm each day.

A Touch of Christmas

A Touch of Christmas Concert is being held in Avonmore on December 12th at the Avonmore Community Centre beginning at 7:30 pm. Returning from last year are Danny Conway and Duncan Phillips. Also entertaining this year will be the Roxmore Public School Choir, directed by Dave Irwin. Admission to the concert is $6 and elementary students are admitted free. Proceeds will go to the Avonmore Community Athletic Association. Supervised child care will be available.

Annual Fund Raising Campaign for H.O.P.E.

The group H.O.P.E. (Helping Other People Everyday) have started their annual fund raising campaign with businesses in the Glengarry region.

In addition to the financing of a great Christmas supper, for anyone lonely and/or less fortunate during the holidays, this fund raising will also provide a rescue fund for the remaining of the year. Also, it allows special community activity funds for children and/or seniors of our region.

Every year, and now for the 5th consecutive year, businesses are showing a growing interest in supporting HO.P.E. The group is expecting another great year of contributions for its involvement in the community. For example, last winter during the ice storm, all of us were made aware of the needs in the community. For the occasion, H.O.P.E. volunteers got involved and utilized all its food and financial resources to answer to many particular needs during the crisis.

Fund raising letters will be posted to different businesses, and a personalized follow up will be made to particular listed locations.

For all your contribution needs or questions, please contact Fund raiser coordinator André Lefebvre at 525-3260. Thanks to all of you supporting this special event.

Seniors Shuttle Service



A seniors shuttle service to do the shopping at their favourite store is something relative new and a boon to seniors like Loretta Bough, shown here being helped by driver Moe Brunette. Farm Boy provides seniors shuttle service for their clients.

Women and Rural Economic Development

On Thursday, December 17th, ten local young people will celebrate the completion of a hands-on business development program which they started last spring. Families and business mentors of the graduates have been invited to share in the dinner and celebration to be held at the Country Kitchen Restaurant in Winchester.

The participants have been involved in a 42-week program which combines classroom training, one-on-one business consulting and matching with local experienced business mentors to help them through the first stages of self-employment. They were selected for the program on presentation of a solid business idea which they developed into a business plan. With the assistance of program staff, they studied and put into practice the financial, marketing and management knowledge necessary to start and run a successful business.

All ten of the program participants have businesses up and running and have overcome some of the early hurdles of business start-up. The names of the graduates and their businesses are: Kristie Barkley, *Kristie's Cleaning*, Chesterville; Ellie Chisholm & Amanda Lane, *Chisholm Lane Critters*, St. Andrews West; Tiffany Howes, *Earth Tone*, Berwick; Cheryl Nickerson, *Nickerwear for Kids*, Brinston; Tara Johnston Environmental Educational Consultant, Kemptville; Doris Petzak, *Rosewood Ranch*, Alexandria; Susan Schroeter, *Homecoming Gardens*, Alexandria; Leanne Stinson, *The Write Approach*, Kemptville; Peter Stinson, *Stinson Plumbing*, Kemptville.

ENTRY was designed and delivered by the Women and Rural Economic Development (WRED), and funded by Human Resources Development Canada (HRDC). WRED has been offering business development training in rural Eastern Ontario for several years and also offers support to small business owners through a loan fund and business networks.

IPC PERSONAL COMPUTERS

All I Want For Christmas is an IPC
Featuring Intel® processors!

IPC Select C•333
Intel® Celeron™ processor 333 MHz
- 32 MB SDRAM
- 6.4 GB Hard Drive
- 32X (max.) CD-ROM Drive
- 8 MB AGP Video Graphics
- *Includes 15" monitor*
- Zoltrix 56k PCI Modem
- Creative Ensoniq 32 bit PCI sound
- Zoltrix 110W amp. speakers
- Microsoft Windows 98 w/ CD
- Keyboard
- Zoltrix Internet Surfing mouse
- Microsoft Home Essentials
  - Microsoft Word
  - Microsoft Works
  - Microsoft Encarta
  - Microsoft Money

32 MB SDRAM / 15"
32X / 6.4 GB
ATX Format
$1675

IPC Select C•300
Intel® Celeron™ processor 300 MHz
- 32 MB SDRAM
- 4.3 GB Hard Drive
- 24X (max.) CD-ROM Drive
- 8 MB AGP Video Graphics
- *Includes 15" monitor*
- Zoltrix 56k PCI Modem
- On board 16 bit sound
- Zoltrix 110W amp. speakers
- Microsoft Windows 98 w/ CD
- Keyboard
- Zoltrix Internet Surfing mouse

32 MB SDRAM / 15"
24X / 4.3 GB
$1275

IPC Select 350
Intel® Pentium® II processor 350 MHz
- 64 MB SDRAM
- 6.4 GB Hard Drive
- 32X (max.) CD-ROM Drive
- 8 MB AGP
- *Includes 17" (.27) monitor*
- Zoltrix 56k PCI Modem
- Creative Ensoniq 32 bit PCI sound
- Zoltrix 110W amp. speakers
- Microsoft Windows 98 w/ CD
- Microsoft Natural Keyboard Elite
- Microsoft mouse
- Microsoft Home Essentials
  - Microsoft Word
  - Microsoft Works
  - Microsoft Encarta
  - Microsoft Money

64 MB SDRAM / 17"
32X / 6.4 GB
ATX Format
$2055

Systems must be registered on-line to recieve full system warranty benefits. All systems come with a three year parts & labour warranty, with 1st year on-site service, unless otherwise specified (please ask your representative for more details). 1st year on-site may not be available in all areas, and only covers CPU. Please refer to the warranty card included with your system for specific details regarding your warranty coverage. Technical support for software and operating systems are for a period of 90 days from original date of invoice. Toll Free technical support hours are from Monday to Friday, 9:00 AM to 7:00 PM, Eastern Standard Time. Configurations are subject to change without notice, and prices may vary in differing regions. Shipping charges and applicable taxes are not included in prices shown. Shipping is FOB Morrisburg, ON. Due to CRTC regulations in Canada, downloading is restricted to speeds less than 56kBPS, and connection times may vary. Intel, the Intel Inside logo and Pentium are registered trademarks and MMX and Celeron are trademarks of the Intel Corporation. IPC and the IPC logo are registered trademarks of 3D Microcomputers. Systems may not be exactly as shown.

MICRO-PRO COMPUTER CONSULTANTS
1400 Vincent Massey Dr., Cornwall 932-3205

Merry Christmas

How can the Canada Education Savings Grant help your children?



= $120

- The Government of Canada is working with Canadians to help families save for the post-secondary education so important to every child's future.
- Now, the **Canada Education Savings Grant** provides an additional 20 cents for every dollar you save in a Registered Education Savings Plan (RESP).
- An RESP is a tax-sheltered way to save for a child's post-secondary education. It can be started by parents, grandparents, relatives or friends.
- Each child can receive a maximum **Canada Education Savings Grant** of $400 per year (with a savings contribution of $2,000).
- If a child does not use his or her RESP you can transfer the savings to another child or roll the savings into your RRSP.
- The important thing is to start today. Even a modest RESP contribution, along with the grant, can grow into a nest egg to help offset the cost of post-secondary education.
- This program is part of Canada's Youth Employment Strategy.

Need more details?
Call 1 800 935-5555 and ask about the Canada Education Savings Grant.
Using TTY devices call 1 800 465-7735

Youth Employment Strategy / Stratégie emploi jeunesse

Canada

Now, access *Sympatico* service with no long distance charges from the Cornwall area.

Sympatico

Bell

Bell *Sympatico*† service offers 5 hours of Internet access per month for $9.95, 40 hours/month for $18.95, and 150 hours/month for $24.95. For a special offer on the ***Sympatico*** Starter Kit, just stop into a Bell *Phonecentre*™ store, *Bell Mobility*® store, Radio Shack, or Business Depot.

w w w . s y m p a t i c o . c a



†*Sympatico* and related designs are the trademarks of MediaLinx Interactive, Limited Partnership trademark. ***Sympatico*** service is offered by Bell Global Solutions Inc. ™ Trademark of Bell Canada. ® Trademark of Bell Canada, used under licence.

You Know You're A Quilter When . . .



Pictured are (l-r) Principal of GVSS, Janice Myers; teacher Lyn Anderson and exuberant student Sharon Robertson.

. . . you use the word "between" more often as a noun than as a preposition, or your spouse no longer mentions the pieces of 1/4" wide masking tape stuck to your backside. When a quilt maker makes a quilt, she is creating something more than a simple bed cover. She is making an heirloom which will be treasured decades later by family or collectors, and the quilt will only improve with the passage of tim;.

In the early days, the quilting bee was an important means of socializing for colonial and pioneer women (and man). Through the winter months, the women would piece their quilt tops. Since there was no central heating in these homes, there was usually only one main heated room that was too crowded during the winter months for a quilt frame to be assembled. When the weather became warmer, an invitation was sent to the surrounding neighbours for the quilting bee. On the day of the quilting bee, the quilters would arrive early and begin marking the quilt top which had been put into the quilt frame by the hostess. Very often, plates, thimbles and tea cups were used to mark the quilting patterns. The quilters would then begin to quilt the top while exchanging conservation. The quilt had to be finished before the husbands and beaus showed up in the late afternoon when dinner was served to all, the hostess being given a chance to show off her cooking skills. After dinner, there was very often a square dance or country dance with fiddles accompanying the dancers. The quilting bee was an important part of the social life of these people surpassed only by religious gatherings.

Lyn Anderson, a teacher with over 20 years of quilting experience, brings the passion for this art to life in classes held Monday and Wednesday evenings at General Vanier Secondary School. Lyn instructs her students in the fine art of traditional quilt making and is quick to emphasize that this activity readily relives stress and relaxes the everyday working woman. The course, offered through the auspices of Adult Education, is 110 hours in length and is free to participants. This is the second year that quilt making is offered at GVSS and Principal Janice Myers, points out that she is very supportive of the groups' endeavours. Anyone interested in the fine art of quilt making can contact the school during regular hours for more information on course schedules. Arts and crafts are also taught during the Saturday time slot.

Story & photo by Aubrey Johnson

THEY HAVE EVERYTHING?

Delectable Fruit and Gourmet Baskets for Holiday Giving

Have Your Basket Custom Made & Delivered For That Perfect Gift.

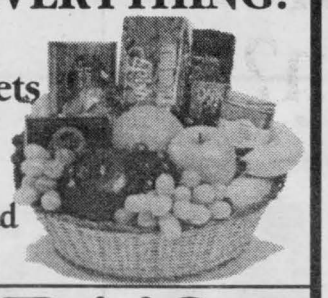

BARBARA'S
FLOWER BOUTIQUE
213 Cumberland 933-5902

Scotiabank

REGISTERED EDUCATION SAVINGS PLAN NOW AVAILABLE!

Start Up A New R.E.S.P. Today And Get Up To $400 A Year From The Government!



Discover The Scotia R.E.S.P. Scholarship!

ACT NOW! DEADLINE IS DEC. 31, 1998

14 Second St., West Branch 930-2001
Brookdale Mall Branch 930-2565
Tudor Centre Branch 930-7558

Product of U.S.A.
Sunkist Seedless Navel
Oranges
12/99¢

Product of Canada
Large, Green
Cabbage
2/99¢

Fresh,
Lean Ground Beef
$1.49 lb.
$3.28/kg.

Brie
$9.99 ea.
800 g.

Product of U.S.A.
Fresh Green Beans 99¢ lb. $2.18/kg.

Product of Canada
Spanish Red Onions 77¢ lb. $1.69/kg.

Product of U.S.A.
Lemons 5/99¢

Product of Mexico
Avocados 2/88¢

Canada Grades A/AA
Full Round Steak $1.99 lb. $4.39/kg.

Neilson
Chocolate Milk 99¢
reg. and light, 1L

Smoked
Turkey Breast $5.49 lb. $1.21/100g.

Eye of Round
Pastrami $3.99 lb. .88/ 100g.

Tavistock
Medium Cheddar $4.99 lb. $1.10/100g.

Five Grain
Walnut Bread $1.99 510 g.

Meat Pie $4.49 590 g.

Blanched Salted Peanuts $1.69 lb. $3.73/kg.

Specials in effect December 13 to December 19

Free Seniors' Shuttle Every Tuesday
Call 938-8566 for details

FARM BOY
www.farmboy.on.ca

Cornwall 814 Sydney Street (613) 938-8566 Store Hours: Mon. - Fri.: 8 am - 9 pm Saturday: 8 am - 6 pm Sunday: 9 am - 5 pm

Royal Canadian Air Cadets Awards Evening



Chief Warrant Officer Michael Blakely-Bazinet receives "The Herbert Carter Stickley Trophy" at the Annual General Meeting of the Air Cadet League of Canada in Toronto on Saturday, October 24th, 1998. Presenting the award is Mr. Dick Donaldson. Warrant Officer Blakely-Bazinet earned the award during six weeks of training at the Air Cadet Senior Leaders Training Centre at Canadian Forces Base Cold Lake, Alberta. As the top cadet in Ontario, Warrant Officer Blakely-Bazinet also received an hours flight as the number two pilot in a T-33 Shooting Star. The aircraft on the pedestal in front of Wing 424 is also a T-33. At his graduation at Cold Lake, Warrant Officer Blakely-Bazinet was awarded the Royal Canadian Air Force Association Medal for achieving the top academic marks at Senior Leaders for cadets from the province of Ontario. He wears this along side the Royal Canadian Legion Cadet Medal of Excellence which he received at 325 Squadrons Annual Review Ceremony this summer.



Charbonneau

Sergeant Zacharie Charbonneau earned his Glider Pilots Licence at the York Soaring Centre west of Toronto. He attended the two week course during the middle of August 1998. He successfully completed the prescribed course and mandatory Ministry of Transport written exams and flight tests. The York Soaring Centre is a private operation. Many cadets attend this centre at their own expense or with the assistance of their cadet squadron's sponsor.

Flying Scholarships were earned by the following cadets. These scholarships are presented annually to the air cadets who have outstanding accomplishments in local squadron training and have maintained a high standard of academic excellence in school. In addition cadets must successfully complete an exam similar to the Ministry of Transport pilots test. Cadets meeting these requirements then must go before a review panel before final selections are made.

Corporal Tracey-Anne Palfrey wears her air cadet glider pilots "wings" with pride. She received her glider pilots licence and "wings" at the graduation ceremonies at Canadian Forces Detachment "Mountain View". This graduation is formerly called the, "The Wings Parade". At this ceremony all cadets graduating from the Regional Cadet Gliding Centre at Mountain View, and cadets receiving their Private Pilots Licence earned at various flight training centres in Ontario receive their "Wings".



Palfrey



Veltheim

Warrant Officer Second Class Peter Veltheim has added to his list of accomplishments in his cadet career with 325 Cornwall Kiwanis Squadron. Having earned his gliders pilots "Wings" at the Regional Cadet Gliding School in the summer of 1997, this year he was awarded his Private Pilots Licence. Warrant Officer Veltheim trained at the National Flyers Academy at the Kitchener-Waterloo Regional Airport. He received his "wings" at the "Wings Parade" at CDF Mountain View.



Hughes

Warrant Officer Second Class Michelle Hughes, was successful in the completion of her Private Pilots exam and flight test at the Cornwall-Summerstown Regional Airport. Warrant Officer Hughes commenced her flying career, earning her glider pilots licence during the summer of 1997 at the Regional Cadet Gliding School at CFD Mountain View. This summer she commenced her private training at Waterloo-Wellington Flight Centre, later transferring back to the Cornwall facilities.



On Saturday, October 24th, 1998, Major Gail McDougall, commanding officer of 325 Cornwall Kiwanis Squadron, proudly received, the George Moir Trophy for the "Most Progressive Open Squadron in Ontario". This trophy was presented by Major-General William Paisley (Retired), at the Annual General Meeting of the Air Cadet League of Canada in Toronto. This is the second year that our squadron has taken home this prize. The Kiwanis Club of Cornwall, and Wing 424 Royal Canadian Air Force Association, sponsor the local squadron. The dedication of the officer staff, civilian instructors and the determination of the cadets have brought home this honour to Cornwall.

Super December Special on Reflexology and Therapeutic Touch

SPECIAL 25% OFF Only Until Jan. 1/99

REFLEXOLOGY

1/2 Hour Treatment - $25. Now .. $19.75

1 Hour Treatment - $40 Now $30.00

THERAPEUTIC TOUCH

1/2 Hour Treatment - $20. Now .. $15.00

WHAT A DEAL!! CALL TODAY & BOOK YOUR APPOINTMENT WITH LINDA VANLOO, R.N., REGISTERED THERAPIST

Health & Lifestyle Centre

VON CANADA

932-3451

GIFT CERTIFICATES Always the Perfect Stocking Stuffer



Mazzo's Ultimate

BOXING DAY SALE

December 15th 'til January 1st

Winter Coats Reg. $149.95 $69.99

Shoes Reg. $59.99 $29.95

Skateboards Reg. $39.95 $19.95

Snowboard Boots Reg. $199.95 $99.99



Snowboards Reg. $229.95 $149.95

DIRECT FROM THE MANUFACTURER

L'ENTREPOT MAZZO

85 Notre Dame, Valleyfield (beside KFC)

514-373-8705

only 30 minutes from Cornwall Exit 14 at 401

Domtar Supports "Holiday Heroes"

"They were Gold Sponsors of our games in 1996 and once again everyone at Domtar wants to help us out, it's unbelievable," said Sgt. Brian Snyder, Cornwall Police Service. Snyder and Constable Chico Ouellette are certainly well known locally for their tireless involvement with the Law Enforcement Torch Run in support of Special Olympics.

Special Olympics is a world wide charitable organization, dedicated to promoting a more active and better quality of life for people with a mental disability through their involvement in sports. "I must thank Timmy (Snyder's nephew, a Domtar employee) for planting the seed and getting everyone on board," adds Snyder. "Then thanks to the Union and Management's quick decision to support the CD, more of our local athletes can continue to participate in what has truly become their whole life," he adds. It's anticipated that over 500 of the CD's will be sold as management and the union have agreed to subsidize the sale of every purchase made by a Domtar employee.

Memory Tree at Cornwall Square

The Bereaved Families of Ontario have placed a Memory Tree on the second floor of the Cornwall Square. The tree will remain in the Square until December 19th. The tradition began three years ago with paper ornaments created by children. Anyone wishing to remember a loved one can write the name of those they've lost on it and place it on the tree. The objective is to help people over the hurdle of losing a loved one. Donations are accepted.

Pediatric Unit Hosts Wine & Cheese

The annual Christmas Wine and Cheese for the Pediatric Unit of the Hotel Dieu Hospital was held recently and attracted more than 200 people. This was the 40th anniversary of the fundraiser and was co-hosted by the Auxiliary to the Religious Hospitallers of St. Joseph and the Religious Hospitallers of St. Joseph Health Centre Foundation. All funds raised from the wine and cheese party go towards pediatric unit equipment and services.

Funds Raised for Cancer Victim

A fundraiser was held recently for breast cancer victim Suzanne Giroux-Landry. Giroux-Landry is hoping to receive treatment in the United States that has yet to be approved in Canada. Thanks to the Saunders-Matthey Foundation, she will be able to afford the costly treatment. Ray Matthey, founder and chair of the organization, lost his wife and daughter to breast cancer. He feels that no-one should have to mortgage themselves to save their life. The Saunders-Matthey Foundation sponsored the Wine and Cheese Fundraiser held at the Weave Shed.

Tragedy in Cornwall's North End

Police were called to the city's north end last Sunday afternoon to find a mother and her son dead from stab wounds and two others in the house wounded. While shocked neighbours stood talking on the sidewalk, police cordoned off the house and started their investigation.

Christmas Trees For Sale

Local parking lots are looking a lot greener lately, due to the Christmas trees that have been delivered for sale recently. Although there's no snow, business at the local tree lots has been good. And while the real trees are selling well, so are the artificial trees in the stores. Christmas still comes on December 25th, whether there's snow or not and trees sales definitely prove that.

Breakfast With Harry Rosen

Cornwall will have a rare occasion to hear from one of Canada's true retail successes as he shares his story. Harry Rosen, founder of the Harry Rosen clothing chain has been in men's apparel for 43 years and has prided himself with a very strong passion for high quality.

Harry began, as most do, with a small business that has grown into a multi-million dollar operation and continues to grow. His organization is recognized in Canada, in addition to the overseas markets and it is acknowledged as a high calibre corporation.

Harry Rosen's is a leader in men's apparel. The business has prided itself with distinct and refined service to consumers. Rosen has lead the way in his industry through strategic marketing techniques and with the help of a very loyal clientele. The name "Harry Rosen" has become synonymous with fine men's clothing and outstanding customer service.

Cameo Land Mine Clearance Opens Office

The Canadian Association for Mine and Explosive Ordnance (CAMEO) Security officially opened its office at 150 Edward Street in Cornwall on Friday, December 11th, 1998. The opening was presided over by local Member of Parliament, Bob Kilger, who has been of great assistance to CAMEO since it was incorporated as a charitable non-profit NGO (non-governmental organization) in May 1997.

THE WORKS

Great Christmas Gift Ideas by

- Carhartt
- Terra
- Tough Duck
- Kaufman
- Lee
- Dickie



Gift Certificates
Always the Perfect Solution

We Specialize in Mens & Ladies Workwear & Safety Boots

Open Thursday and Friday until 9pm

Hodgins City Centre
812 Pitt St., Unit 53
932-0461

S.D.G.&A. CORNWALL
SEXUAL ASSAULT RESPONSE TEAM

Sexual Assault is any unwanted touching of a sexual nature. If you have been recently sexually assaulted, please call the Sexual Assault Response Team of S.D.G. & A. at 936-4616, we can help you. All women and men over 14 welcome.

Transit Communications Ltd.



DICK AUBRY

Transit Communications Ltd. is a Cornwall Company involved in bus advertising and also publishes the Cornwall and Region Visitor Map.

For More Information Call:
DICK AUBRY
933-3561

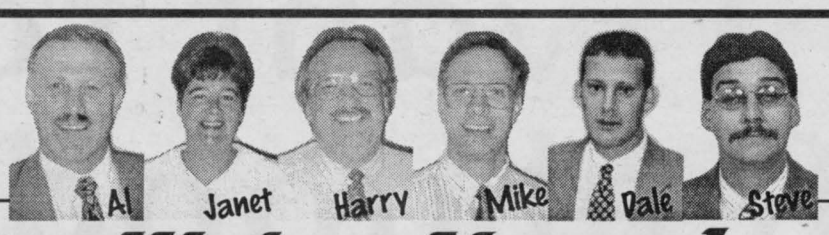

We've Moved
to our new 6000 sq.ft. location
34, 8th St. W.

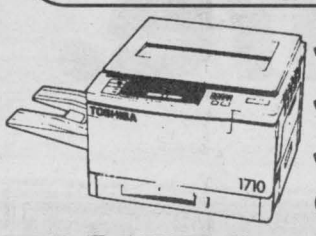

- ✓ Brand New Showroom
- ✓ Exciting New Models
- ✓ Larger Service Area

GREAT PRICES & SERVICE

AL'S MAP

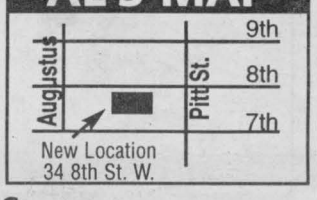

TOSHIBA Copiers & Facsimiles for every size of business

FUTURE Office Products

Now Located at
34 EIGHTH STREET WEST, CORNWALL
(Old Glenan Building)
933-2207 fax: 933-4367
TOSHIBA







We've EXPANDED Our Leather Department

We have packed our store with a fantastic selection of suede & leather coats. Choose from 800 - 1000 coats in stock.

ADVANTAGE: A greater selection today = easier exchanges after Christmas

Cuir L'Ecuyer Leather
59 Main Street E., Hawkesbury, Ont.
(in front of Liquor Store) 50 minutes from Cornwall
613-632-1069

Our goal is to become the biggest leather retailer in Eastern Canada

CHRISTMAS HOURS

Sat. Dec. 12	9 am - 4:30 pm	Sat, Dec. 19	9 am - 4:30 pm
Sun. Dec. 13	10 am - 4:30 pm	Sun., Dec. 20	10 am - 4:30 pm
Mon.-Tues., Dec. 14-15	9 am - 5:30 pm	Mon., Tues., Wed. Dec. 21, 22, 23	8:30am - 8:30 pm
Wed., Thurs., Fri. Dec. 16, 17 ,18	9 am - 8:30 pm	Thurs., Dec. 24	8 am - 4:00 pm









Boy, when George Danis says thank you, he means it. Customer Appreciation Day, which was held on Saturday, November 28th was a huge success. People were lined up to take advantage of his 1/2 price sale, but nobody minded waiting. From the looks of all the boxes of goodies going home, there's been some great treats in Cornwall this week.

Is Online Shopping Safe?

(NC)—While shopping online is easy and fun, many consumers wonder how safe it is to use their credit cards and other personal information on the Internet. It's a legitimate concern. But there's help on the Sympatico Web site at http://www.sympatico.ca_. Just go to the Marketplace pages for comprehensive advice on how to shop online safely. Here's some of the helpful advice you'll find there:

Is it safe to use my credit card over the Internet? It's as safe or safer than giving your card to a waiter or giving your number over the telephone. However, you do need to use the same degree of caution no matter how you shop. You wouldn't give your credit card number to a mail-order catalogue you didn't trust, so don't order from an online firm you're not sure about.

Can a third party "listening" to my online transaction intercept my credit card number or other personal information? Although research has shown that this kind of credit card fraud is extremely rare, it's still a possibility. Protect yourself by making sure that you give your credit card number and personal information over a secure link provided by the vendor.

How can I tell if I have a secure link or connection? Most browsers use a key or padlock symbol at the bottom of the screen to indicate whether your current Web page is secure. If the key is broken or the padlock is open it means your connection is not secure. Buyer beware!

What browser should I use? Use the most up-to-date browser possible because older browsers are more likely to have security flaws

What is my liability if my credit card number is stolen over the Internet? The same as for any other use of your card. You are liable for purchases billed to your credit card number until you report it lost or stolen.

If you use your best judgement and follow all of Sympatico Marketplace's basic tips for buying online, you shouldn't have to worry about credit card fraud or invasion of your privacy. Your Internet shopping experience will be not only enjoyable, but secure too.

Yeah, I want to feel good. **For life.**

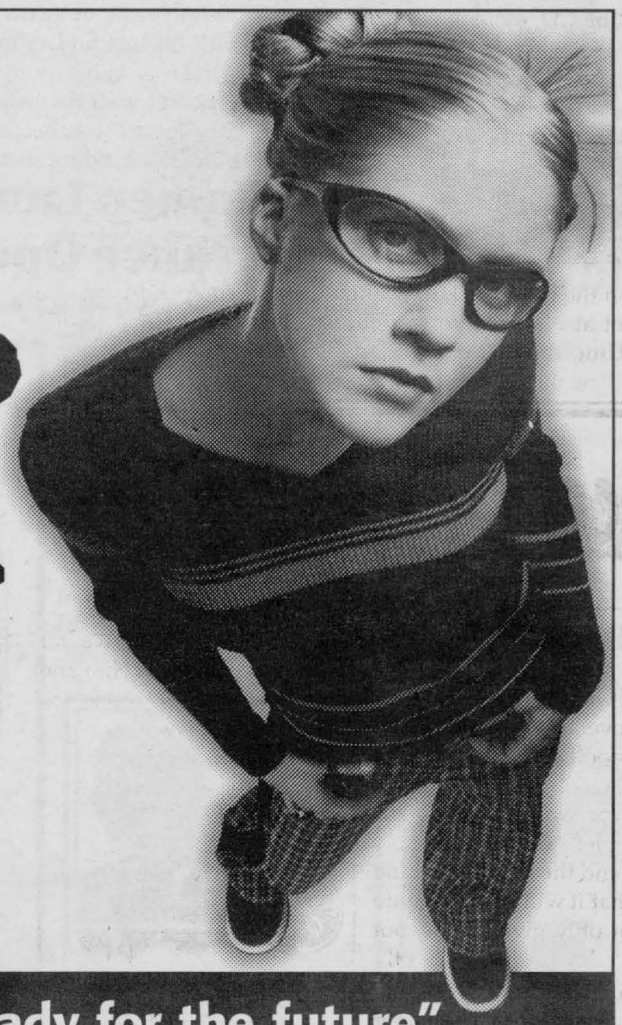

"...helping young people get ready for the future"

No one likes to be told what to do.
But **you** decide.

Smoking
Would you like to quit smoking? Would you like to help a friend quit? There is information to help. Like *Quit 4 Life*, a website (quit4life.com) for teenage smokers who really want to quit. Materials are also available on smoking prevention and second-hand smoke.

Alcohol and Other Drugs
What are drugs? Why do people use them? How do they affect your life? Even if you don't drink or use drugs, you probably know someone who does. We have information to help peers and youth groups deal with alcohol and other drug-related issues.

Nutrition
How you feel about yourself is very important. Good nutrition is all about making healthy food choices and achieving and maintaining a healthy weight.

Canada's Food Guide to Healthy Eating can help you make the right decisions so that you feel good about yourself.

Fitness and Active Living
Being active is another thing that can help you feel really good about yourself. *Canada's Physical Activity Guide to Healthy Active Living* can help you make choices about physical activity – choices that are right for you.

For information on these and other Health Canada publications, please call:
1-800-OCanada
(1-800-622-6232)
TTY: 1-800-465-7735
Or visit us at:
www.canada.gc.ca

Canada

Michel Menard, D.D.
DENTURIST
Immediate Appointments
Dental Repair
Complete, Partial & Soft Plates
at "Smiling Prices"
50 Ste. Catherine
St. Polycarpe, P.Q.
1-450-265-3332

On The Right Track



Students in Prescott-Russell were on the right track to healthy lifestyle choices during the recent Racing Against Drugs event at Plantagenet Secondary School. The event, sponsored by the Eastern Ontario Health Unit, the RCMP, OPP and community agencies, drew 2,500 students.

The Millennium Project



Seaway News President Dick Aubry (l) is seen presenting a cheque to Ian Bowering as part of Seaway News' pledge to the Cornwall Millennium Projects. The Millennium Projects are the moving of the Woodhouse Museum and the Waterfront Aquatic project. Peter Morgan of the Millennium Projects and Rick Shaver (r), Vice-President of Seaway News show the project poster.

AMAZING GRACE



By Bob Burgess,
Pastor New Life Covenant Church

"Give, and it will be given to you: good measure, pressed down, shaken together, and running over will be put into your bosom. For with the same measure that you use , it will be measured back to you."

Luke 6:38

Notice the order of this scripture in that it says that if we give (first), then it will be given to us. Our mentality is, if people give to us first, then we will give. But the Bible tells us the opposite; that is that we first must give. Give what? Let's start with love. If we want love, let's first give love. If we want to be understood, let's first start by being understanding. Whatever we ourselves have need of, let's first give it out to others and the Bible says (God says) that it will be given unto us. Not only given to us, but pressed down, shaken together and running over. That means, we will receive a super abundance of what we need.

The verse goes on to say that with the same measure that you use it, it will be measured back to you. That is, if you use, let's say, a teaspoon of love to give to someone, that's the same measure of love you will receive in return. If you use a shovel of love to give to someone, again that's the same measure that you will receive in return.

The Bible is full of wonderful promises, wonderful principles and points us to God and His wonderful love for us. Open your life to Him and allow His Spirit to teach you His wonderful ways.

As always, remember God loves you! He really, really does.

The Esthetics HOUSE



Open House

December 12, 1998

First 50 customers receive a free cosmetic gift

Offering *Professional Esthetic* Services at affordable prices.

A *Learning Centre* is on site for those willing to learn the Esthetics profession.

Wholesale and *Retail* Esthetics Supplies and equipment available

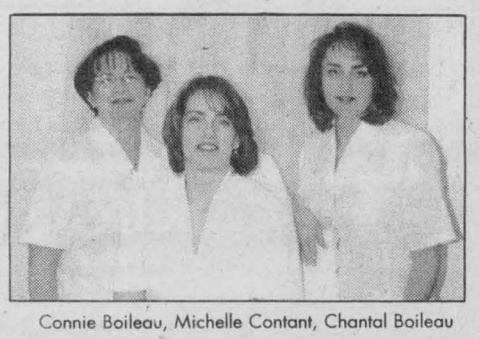

Connie Boileau, Michelle Contant, Chantal Boileau

119 Augustus, Cornwall, ON
Phone 613-933-2882 • Fax 613-933-9327

GE 25" TV
• Universal Remote
• Dark Tint Tube
$448
Open Sun. 12 - 5
Bill MITCHELL TV & Audio
1410 Pitt St. N. 933-3133

Hunt Financial Services Inc.

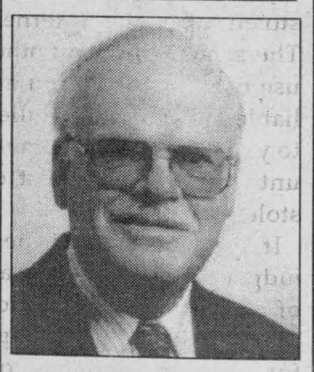

JAMES R. MAGIE F.I.C.B.
Vice President
Investments
933-2424
• Investments
• Mutual Funds
• GIC's
• RRSP's
• RIF's
Financial & Retirement Planning
311 Second Street W.
Cornwall, ON K6J 1G8
Mutual Funds offered through Balanced Planning Investments Corporation

FULL DEPARTMENT TO LIQUIDATE
over 300 Snowsuits for children, ladies, men's - choice of colour

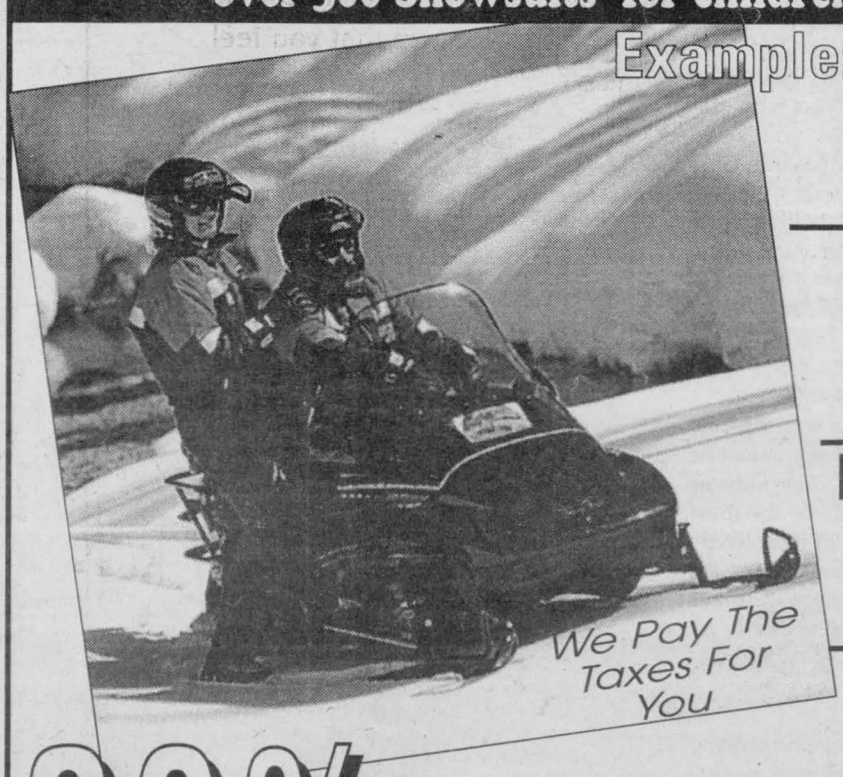

Example: SNOWSUITS 420 deneirs nylon - women / men guaranteed to - 40°
You Pay $153.99 tax included

GLOVES all leather Thinsulated 3M
reg.: ~~$69.99~~ ~~$49.99~~ -30%
You pay $35.00 tax included

BOOTS - Guaranteed to -70°
reg.: ~~$129.99~~ ~~$89.99~~ -30%
You Pay $63.00 tax incl.

CHILDREN'S SNOWSUITS
4 to 6x $70 taxes incl.
8 to 14 $98 taxes incl.
16 to 18 $133 taxes incl.

30% OFF
FOR LARGE SIZES
UP TO SIZE 56
... a little extra

CHRISTMAS HOURS

Sat. Dec. 12	9 am - 4:30 pm	Sat, Dec. 19	9 am - 4:30 pm
Sun. Dec. 13	10 am - 4:30 pm	Sun., Dec. 20	10 am - 4:30 pm
Mon.-Tues., Dec. 14-15	9 am - 5:30 pm	Mon., Tues., Wed. Dec. 21, 22, 23	8:30am - 8:30 pm
Wed., Thurs., Fri. Dec. 16, 17 ,18	9 am - 8:30 pm	Thurs., Dec. 24	8 am - 4:00 pm

59 Main St. E, Hawkesbury, Ont.
(in front of the Liquor Store)
50 minutes from Cornwall (613) 632-1069

Cuir L'Ecuyer Leather

Opinion

SEAWAY NEWS
A Division of J.G.F. Holdings Inc.

329 - 2nd St. West, Cornwall, Ontario K6J 1G8 Office: 933-0014 Classified: 933-0015
FAX: 933-0024
Pres. & Gen. Mgr.: R.N. Aubry Vice Pres. & Sales Director: R.E. Shaver
Marketing Representatives: Bill Snelgrove... Arlene Hulls...Robin Cameron
Serving Cornwall and Area Since 1985 • PUBLISHED WEEKLY • e-mail: snews@seawaynews.on.ca

Government Using Tax Dollars For Its Health Propaganda

PERSPECTIVE



By Bob Roth
SEAWAY NEWS

I'm sure you've all seen the provincial government's television ad on health care.

The piece begins with a series of newspaper clippings dating back to the 80s pointing to problems with the health care system.

Somebody had to do something, the Conservative government ad says. So the Tories stepped in to protect and improve our health care system.

A government video being circulated underscores the same message. It features Premier Bill Davis promoting his health care policies by saying that his government is delivering more services where needed and when needed.

I have no objection to the Conservative party promoting its policies, but I do think the line needs to be drawn between government advertising and partisan political advertising. It's getting difficult to tell the two apart.

Alongside the "government" ad, the Conservative Party is sponsoring an ad challenging Liberal leader Dalton McGinty to tell us what his health plan is. The implication is that he doesn't have one.

It is difficult to believe that these two ads are not being run together deliberately. Hence, the fine line between the use of public dollars for party purposes becomes increasingly blurred.

I also wonder what world the Tory admen are living in.

In the last two weeks alone, I have heard two disturbing stories indicating that our health care system is being gutted, not improved.

I learned that 30 per cent of cancer patients are unable to get radiation treatment within the prescribed therapeutic time.

I also learned that the specialists' outreach program for small, remote communities is in danger of collapse due to a recent provincial government funding cut-back.

Under the current program, a variety of medical specialists goes out to communities that are unable to support full-time specialists. The government recently announced that it would no longer fund the nurses and/or secretaries who accompany and assist the doctors. Many specialists say they will simply opt out of the progam.

The province, meanwhile, says local hospitals should pick up the added support costs for the doctors — but, of course, there will be no extra provincial funding to offset these costs.

Financially strapped hospitals, already reeling from severe budget restraints, are unable to take up the provincial slack.

Frankly, it doesn't take a genius to balance a budget by making other people pay for your expenses. And that's what provincial "downloading" is all about.

On paper, the government looks good because it announces a 35 per cent tax cut. But add up your increased property taxes, new user fees and services charges. Then consider the hospital closures and health care cutbacks.

It's a classic case of robbing Peter to pay Paul.

If the government wants to make a financial case for cutbacks, that's fine. But it insults everybody's intelligence when it suggests the system is getting better, not worse. Even worse, it adds injury to insult when it spends our own money to do it.

AIDS FORUM



By Pat O'Connor
SEAWAY NEWS.

Hello everyone. Kudo's to the local daily paper for Saturday's question of the day. "We asked" ...Why is AIDS awareness important? Here are some excellent answers.

Tina Cohen - grade 10 - "There are so many people dying". Not as frequently as before Tina, but many are still dying from AIDS. Good answer.

Julie Sabourin - Grade 11 - "We're losing so many people. It's very serious. We shouldn't be ashamed to talk about it". You are so correct. It is very serious when speaking of the dangers of contracting HIV, the virus that causes AIDS. Also, people must learn to speak to one another about AIDS and not be ashamed to speak of it to friends and family. I always stress in my talks to groups that people must stop switching the TV station, or turning the newspaper page when they face the subject of HIV/AIDS in front of them. Some think it does not affect them, it affects all of us in one way or another. I meet more people all the time that knew of someone who died of AIDS or has HIV. Another excellent thought Julie.

Jennifer Goulet - Grade 10 - "It's a matter of life and death! People don't think it will happen to them". Two excellent points Jennifer. It is different than other sexually transmitted diseases, because it could mean death to you and a life long fight for your life. That's not much fun. Believe me, I know. And if you don't think it will happen to you, visit an AIDS clinic and talk to the teenage boys and girls who are there.

I have spoken to some of them, actually it doesn't matter what age, and the first thing they say is "I can't believe this happened to me!" AIDS and HIV does not discriminate. Male, female, people of colour or white. We are all at risk! Don't fool yourselves or your partner. Good answer Jennifer.

Maurice Labelle - grade 10 - "With teenagers these days, they're very influenced by society, and don't take it seriously enough".

Good answer Maurice and you are quite correct. It's just not teenagers but many who don't take it seriously enough. Many that are sexually active often they're teens, may be at more risk if not protecting themselves. They must stop and think of the amount of sexual partners they have had and whether they protected themselves. Many in their late 20's or early 30's always look back and wonder about a he or she in their lives, who they had sex with. I've known many of these people, some my friends, and the worrying can make you sick. Protect yourself now, to give you piece of mind later.

Joey Stang - grade 11 - "There's no cure yet, and people aren't careful 'enough'".

Joey knows his stuff as the rest of the students do also. Many people think when they read of all the "Super Drugs" that there is a cure. Wrong! There drugs are designed to keep people with HIV/AIDS alive longer and live a decent quality of life. As I've said before and expressed last week, the drugs are no fun. And Joey says people are not careful enough. You are so right. I can not repeat this enough. If you are not sexually active, this is great, abstain as long as possible. If you are sexually active, PROTECT YOURSELF and YOUR PARTNER!! If you are not responsible enough to wear a condom, you are not responsible enough to be having sex. Young lady's and older ones too, it should be quite simple, no condom, no sex! So many young, bright women in our community become single parents. Why? They could also be contracting HIV.

It would be a nice thought to think I spoke to some of these bright, young students. I would know I have taught them some valuable lessons. I do know I have spoken to thousands and many have listened.

I would like to hear from some of you. What you did learn and how you have addressed HIV/AIDS in your life. Maybe there are also some weekly readers out there who could drop me a line or a question to answer. Jot it down and send it to Seaway News. Be warm and be well everyone. Most of all be safe, it's Christmas!

P.S. If you are a student, parent or teacher, have someone in to speak to your kids or students. It could be the most important hour of their lives.

Thanks to Lorna Grant for having me in to speak to her class at St. Lawrence College. Her group was very interesting.

Pat is a local resident living with HIV. You may send in questions to Aids Forum here at the Seaway News address. Pat also does public speaking at no charge to any interested groups and can be reached through this newspaper or at his home.

"Seaway News... Helping to Educate Our Community."

SEAWAY NEWS
LETTERS TO THE EDITOR

Sagel's Column Is "Mean Spirited"

Dear Editor:

I just finished reading the Seaway News - Nov. 27th edition. I do not understand how you can continue to keep printing the Fred Sagel column. He has spent the last few years continually bashing public school teachers. The column of Nov. 27th can only be classified as "mean spirited".

The private school system I'm sure is wonderful, but the majority of people go through the public school system. We have not only survived this but most of us have lived very successful, productive lives. Personally, I give many of my public school system teachers credit.

I'm just asking you as publishers, to give Mr. Sagel's ramblings careful thought before publising. He has a unique way of hurting many.

Our teachers need our support.

Erma L. Stover
Ingleside

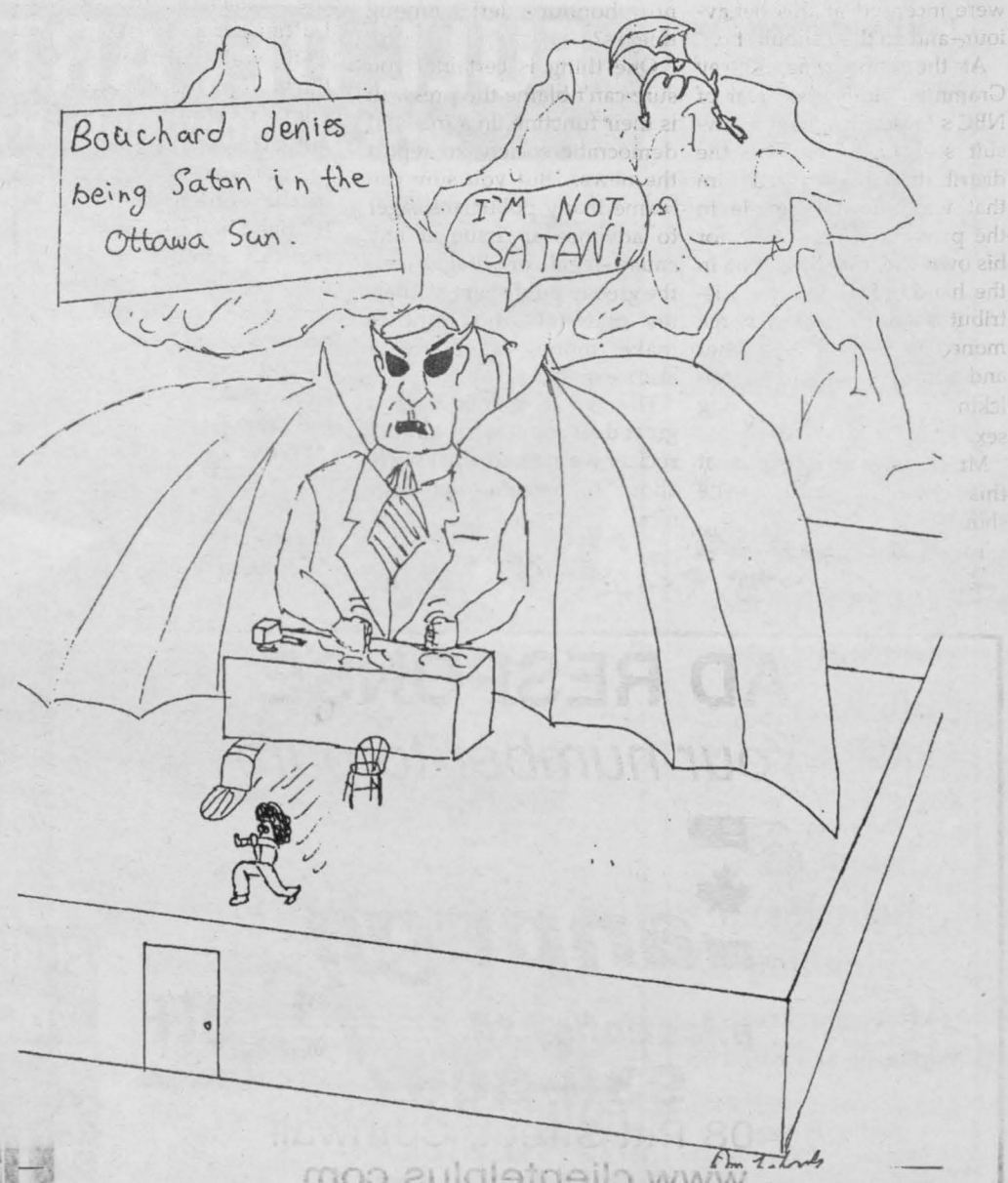

www.clientelplus.com

Whatever Happened To Respect?

Whatever happened to the respect given to the right of privacy?

That thought kept going through my mind late last week as I read newspaper report after newspaper report about the latest shenanigans involving leaks of confidential information and pictures and stories of other people's sex lives.



What gives?

For a long time, President Clinton has accused Kenneth Starr, the special prosecutor, of leaking information about his secret investigation to the press for purposes of embarassing the White House; he may well be right.

Now, in the latest series of revelations, the same thing is happening in Canadian politics. And, as in the Starr matter, the accusations may well be right.

Details from the pre-budget proposals of the federal government were allegedly leaked to the *National Post* newspaper last week days before they were to be officially announced, resulting in possible adverse damage to the very subjects that the proposals are trying to conquer.

Reform Party members were incensed at this behaviour--and so they should be.

At the same time, Kelsey Grammer, Hollywood star of NBC's *Frasier*, has filed a lawsuit seeking to prohibit the distribution of a video film that was allegedly made in the privacy of his home, for his own use, that has fallen in the hands of an internet distributor who may soon charge money to see Mr. Grammer and some young starlet frolicking in the nude performing sex.

Mr. Kelsey is incensed at this behaviour--and so he should be.

You may think that these three incidents have little or nothing in common, but that is not so.

What matters here is the whole notion of privacy in our society.

For far too long, especially in the past quarter-century, many of us have taken the right of privacy for granted. We have abused it; we have distorted it and, above all, we have let it fall into complete disuse.

What does it say about a man who becomes an American public prosecutor if he allows the leaks of confidential information about a political enemy for the purpose of destroying him before he has his day in court?

What does it say about an elected member of parliament, who knowingly breaks the rules and leaks out confidential information about the state of the nation's budget before it is to be released?

And, what does it say about the greedy internet companies, always ready to make a buck at any cost, who will play a private video about a prominent person against his request simply to make another dollar?

As they used to say: Is there no honour left among thieves?

One thing is certain: you sure can't blame the press. It is their function, in a free and democratic society, to report the news. But you sure can blame many politicians,eager to advance an issue at any cause--legal or illegal--and the greedy publishers of internet material who want to make money at anybody else's expense.

The whole matter says a great deal about what kind of society we are and what we're about to become--not very nice.

BASIC BLACK

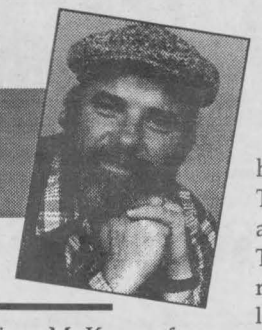

By Arthur Black
SEAWAY NEWS

This is probably the toughest of year for the dedicated non-sports fan. The football season is in full campaign with the Grey Cup and the Vanier Cup just fading in the rear-view mirror and the never-ending "Bowls" (Rose, Gator, Orange, Hula, etcetera) just over the horizon. The National Hockey League season is grinding through its interminable season -- and tennis, golf and car racing we have with us always.

You might infer, from the snide tone of the above, that I am not a major sports fan.

Untrue. I am a passionate follower of a particular sector of the Sports Business that overlaps all venues.

The Play By Play Announcers Blooper Invitational. I collect classic sports announcer boners -- and there's a fruitful orchard in which to do my plucking.

My favourite so far this year: Last spring, Larry Frattare broke into his broadcast coverage of a Pittsburgh Pirates game to lament the untimely death of the great black actor James Earl Jones.

"I thought he was just tremendous in (the baseball film) "Field of Dreams" Frattare intoned. "We're going to miss him."

Frattare's eulogy was premature. James Earl Jones was -- and is -- alive and well.

The chap who died was white racist James Earl Ray, the assassin of Martin Luther King.

Oh, well. All those James Earls look alike anyway. Foot In Mouth disease is not an affliction restricted to sports announcers south of the border. Frank Selke Jr., once had his moment of truth in a between-periods interview with a young fan during a Canadiens-Ranger hockey game.

"Did you have a nice Christmas?" Selke asked the youngster. "No"

"Why not?" Selke persisted.

"I'm Jewish" the lad explained.

Curt Gowdy got into hot - or at least deep -- water while broadcasting an AFL All Star game a few years back. The football field had been deluged with rain prior to the game, leaving huge puddles everywhere. "If there's a big pileup out there" observed Gowdy, "they'll have to give some players artificial insemination."

Sports broadcaster Jerry Coleman was interviewing the wife of a famous baseball

player during a Yankees/Baltimore game about the hardships of being a Baseball Wife.

"When he's on the road I have to take care of everything. I'm pretty much the man of the family" said the woman.

"Ah," said Coleman, "so you have to wear the pants in the family." "That's right" the wife agreed, "but when he comes home I take them off." And I'm sure Jim McKay of ABC's Wide World of Sports would like to have a second chance at covering the World Barrel Jumping Championships of 1986. "Leo Lebel has been competing with a pulled stomach muscle" McKay told TV watchers. "He's showing a lot of guts."

Then there was the fellow covering a PGA Golf Classic as Billy Casper approached the tee. "Billy, usually an expert putter, seems to be having difficulty with his long putts" he murmured into the microphone, adding thoughtfully "However he has no trouble dropping his shorts".

Sportscaster Chris Schenkel must still wince whenever he recalls his remark during a Honolulu football game. As the TV camera it lingered on a particularly fetching blonde in the stands, Schenkel turned to his co-anchor saying "Bud, isn't that the young lady who gave us a lei before the game?"

My all-time favourite? I heard it on a live, national TV football broadcast about fifteen years ago. The sportscaster, who shall remain mercifully nameless, was covering the last dramatic seconds of the fourth quarter. His play by play went like this:

"He's fading back to pass...he's going deep...IT'S INTERCEPTED ON THE 30-YARD LINE! Mullins has the ball...he's to the 40...he crosses midfield...Now he's at the 50...the 40...he dodges a tackle...He's running well...To the 30...the 20....LOOKIT THAT SON-NOVABITCH RUN!"

It is perhaps unfair to hold sports announcers up to the same standards as say, Lloyd Robertson or Peter Mansbridge. Sports commentators aren't hired for their knowledge of current events.

As football quarterback-turned-commentator so eloquently put it: "Nobody in football should be called a genius. A genius is a guy like Norman Einstein."

The views expressed by columnists, guest editorials and/or letters to the editor are not necessarily the views of this newspaper or its publishers.

To ensure publication, submissions should be no longer than 350 words and include a title.

CLEARANCE
Laurier Optical
Biggest Clearance Sale
All 1998 Models Must Go
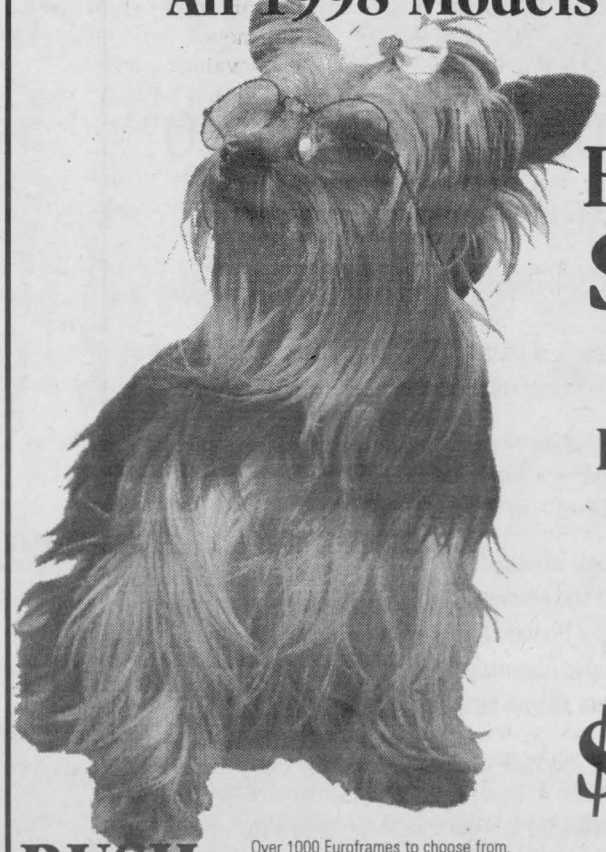
COMPLETE EYEGLASSES
$49
FRAME & LENSES
INVISIBLE BIFOCALS
$149
FRAME & LENSES
RUSH
LIMITED STOCK
Over 1000 Euroframes to choose from. No taxes, no dispensing fees, specialty features not included; 50% off all new arrivals, regular bifocals $99 - frame & lenses; 50% off all brands contact lenses, except disposables $10/pair
Eye Exams Available See store for more details
LAURIER OPTICAL
BROOKDALE MALL Brookdale Avenue at the International Bridge Cornwall, Ontario
Cornwall 936-6666

AD RESPONSE
Your number to ours
Canpage
Communications Ltd.
938-3867
408 Pitt Street, Cornwall
www.clientelplus.com

YOUR INVESTMENTS



By Luke Bedard

Simplify Your Life by Simplifying Your Finances

With all the demands on our time and energy - from work to elder care, parenting to paying the bills - many people feel that life is running them rather than the other way around. But there's an alternative, and it's part of an increasingly popular movement: voluntary simplicity.

Embracing voluntary simplicity doesn't mean packing it all in. It means committing to living the life you want, so your time and energy are devoted to getting what you want from life - not squeezing the life out of you.

Streamlining your financial life plays a big part in creating the simpler life you may be seeking, freeing time to do things that many value more than money or work - a hobby, a long walk, a craft with the kids. Sound good? Here's how to do it.

The first step to a simpler life is ordering, streamlining, planning and managing your finances. Get a handle on the money that's coming in and going out of your household. There are a million ways to control expenditures - all the books, tapes, TV shows and magazines on the subject prove it. Whatever method you adopt, your goal is to understand where your money goes, approve of it, develop a spending plan and stick to it.

Eliminate unnecessary financial activity. It wastes your money and your time. Use one credit card and one debit card; pay bills by pre-authorized withdrawals; bank your paycheque with a direct deposit plan; transfer savings to investments (RRSPs, education plans, etc.) automatically.

The second and most important step is to get the most for your money. Consider what mutual funds have to offer in growing your savings. For a fee, your money is managed by professionals with the expertise to make sound investment decisions; monitoring your investment is as simple as checking the newspaper or Internet. And over the long term, equity mutual funds have achieved rates of return superior to those delivered by guaranteed investments like T-bills or GIC's.

Independent financial advice on setting up a mutual fund investment program is widely available. Knowing your savings are invested in funds whose long-term growth potential reflects your situation and needs is just one more contribution to the peace of mind you seek in simplifying your finances and your life.

This article was written by Trimark Investment Management Inc.

3rd Annual Ezard Memorial Walk



The Canadian Liver Foundation (CLF) was the first organization in the world devoted to providing support for research and education into the causes of liver disease. Founded in 1969, it was established by a group of doctors and business leaders concerned about the increasing incidence of liver disease and the escalating number of deaths resulting from these serious ailments. Today, the Foundation continues to honour its original mandate and actively supports and encourages doctors and scientists to pursue their objectives in the field of hepatology research across Canada. At the same time, the Foundation has expanded its activities, not only to address the needs of patients and their families, but also to promote awareness and a better understanding of liver diseases among the general public. Liver disease affects people of all ages, races and cultures. With over 100 documented types of liver disease, it is estimated that one in 12 Canadians will at some point in their lives contract a liver or biliary tract disease. The Canadian Liver Foundation's mandate is "to reduce the incidence and impact of all liver diseases". The Foundation provides support for research and education into the causes, diagnosis, prevention and treatment of liver disease. The 3rd Annual Dave Ezard Memorial Walk, to raise funds for education, prevention and research into liver disease, has been slated for March 21st, 1999, at the indoor concourse of the Ed Lumley Arena. Under the patronage of Dave's parents, Margaret and Carl Ezard, this popular fund raising event will feature celebrities, entertainment, prizes, special guests, mascots and t-shirts and fun for the whole family.

Pictured above are Paul Connolly, Co-Chair 1999 Dave Ezard Memorial Walk; Angie Baker, Co-Chair, 1999 Dave Ezard Memorial Walk; Lorraine Major, President, Cornwall Chapter of the Canadian Liver Foundation; and Lillian Rushford, Planning Committee.

Story & photo by Aubrey Johnson

Ontario



THE ORDER OF ONTARIO

An exceptional honour for exceptional people

Each year, the Government of Ontario honours a select number of its most exceptional citizens with The Order of Ontario.

This prestigious award recognizes Ontarians who have demonstrated excellence and outstanding achievement on an international, national or provincial level – in any field of endeavour.

We are looking for people whose contributions have benefited society here in Ontario and elsewhere. People such as former Lieutenant Governor, the Honourable Lincoln M. Alexander, astronaut Roberta Bondar, film maker Norman Jewison and dancer Karen Kain – are all past recipients of The Order.

If you know of someone whose great achievements should be recognized with The Order of Ontario, please call Ontario Honours and Awards at (416) 314-7526 to request a nomination form. Or write:

Ontario Honours and Awards
Ministry of Citizenship, Culture and Recreation
4th Floor, 77 Bloor Street West, Toronto, Ontario M7A 2R9

Nomination forms are also available on the ministry Web site at:
www.gov.on.ca/mczcr

Nominations close January 29, 1999.

TM
TIMOTHY MING
Independent Financial Consultant
Independent Thinking... Working For You!
- *Retirement & Investment Planning*
- *Insurance Analysis*
- *Severance Counselling*
- *Tax & Estate Planning*

For no cost obligation advice call:
932-7526
Toll Free 1-888-826-5516
225 Pitt Street, Cornwall, Ontario
• GIC'S • Mutual Funds • RRSP's
• RRIF's • Life & Disability Insurance
Sponsored by FundEx Investments Inc.
TIMOTHY MING FINANCIAL SERVICES

MAKE SAVING FOR RETIREMENT LESS TAXING!
RRSP *now!*



Ken Josefsson
Box 2079
Cornwall, Ont.,
K6H 6N8
(613) 933-0706
Life is a Mutual affair
The Mutual Group
Licensed with Mutual Life of Canada Mutual Investco Inc., two companies of The Mutual Group

Aboriginal Offenders

(NC)—Something is not right when 3% of Canada's population accounts for 15% of federal prisoners. In Saskatchewan for example, Aboriginal people make up 11% of the province's population but they account for close to 74% of people in provincial jails, 61% of people in federal institutions and 72% of youth in custody. We need to find a made-in-Canada solution to effectively meet the criminal justice needs of Aboriginal people.

Let The Furniture Loft Help You Decorate For The Holidays



Sofas from $399 more than 100 suites in stock
Occasional Tables 3 piece grouping from $179
Sofa, Loveseat & Chair 3 piece grouping from $999
Recliner Sofas from $799
Sofabeds from $499
Recliners & Swivel Rockers from $199
La-Z-Boy Rocker Loungers from $377
Curio Cabinets wood solids & veneers from $499
FREE LAYAWAY FOR CHRISTMAS
- Quality Whrilpool Appliances
- Glider Rocker Recliners
- Roxton Oak and Maple Floor Lamps
- Table Lamps
- Grandfather Clocks
- Pictures & much, much more

over 100 occasional chairs in stock
Three Floors of Quality Furniture
Hours: Tues., Wed., Thurs., Sat. 9:30 am - 5:30 pm; Fri. 9:30 am - 9:00 pm
Items not exactly as illustrated
The Furniture Loft
HOME • OF • FINE • FURNISHINGS
Financing Available
Hwy #43, Finch 984-2051

Holiday Tymes Recipe Winners



Pictured above (l-r) are Gerry Robinson; Dick Aubry, Seaway News; Marjory Brunette; Jean Servage; Mabel Trudeau; Guido Patrice; William Buker; Mari Anne Mazurka; Bonnie Kellar; Rick Shaver, Seaway News.

Winners in Seaway News' Holiday Tymes recipe contest gathered recently at Maynard's Independent Grocer, the contest's corporate sponsor, to receive their prizes. Gift baskets and Poinsettia arrangements were supplied by Maynard's. Representing the corporate sponsor was Guido Patrice holding cart. Appreciation to Maynard's was expressed by Dick Aubry, President of Seaway News on behalf of all the winners and Seaway News.

Four Winter Holiday Ideas

(NC)_The winter holidays are a great time not only to hang out with your friends and family, but also to spend time thinking about the environment. Here are five environmentally friendly ideas about how you could celebrate, and take care of, this great planet which we all call home.

1. Go for a walk in the park. In the winter most of us don't go outside enough. Bundle up and use the opportunity to look at the way nature changes during the winter. Can you see any animal tracks in the snow?

2. Use an old milk carton to make a bird feeder. Watch the birds that come to feed. Remember to keep the feeder stocked. Once the birds know that they can eat at your house, they'll keep coming back.

3. Plant a tree. If your winter holidays involve having a Christmas tree, plant a seedling in a pot in your home and in the spring you can "replace" the tree that was cut down at Christmas by planting the seedling.

4. Make your own wrappings. Decorate sheets of recycled newsprint paper for wrapping paper (instead of the highly processed and commercial coloured wrapping paper). Experiment with decorating the paper by stamping the paper with carved potato halves which have been dipped in food colouring.

LOSE WEIGHT IN A HEALTHY WAY

Lose Pounds & Inches with a Revolutionary wellness formula designed to work while you sleep!

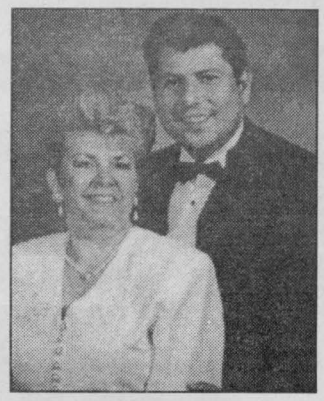

RD

For more information contact

Ron & Danielle Elderbroom
☎ (613) 938-1485

A Just, Peaceful and Safe Society

(NC)—The Corrections and Conditional Release Act (CCRA) is the legislative foundation of Canada's federal corrections and conditional release system. The purpose of the CCRA is to contribute to the maintenance of a just, peaceful, and safe society.

The Act was first created in 1992 and has been amended twice since its inception. This year marks the year that Parliament is reviewing the Corrections and Conditional Release Act as required by statute, and the government is open to any constructive changes that will help Canada's system to be even more effective.

SONY Gift Ideas

Bill MITCHELL TV & Audio

SONY
WM-FS398
AM/FM Stereo Cassette
• Rugged Design
• Water Resistant
• Auto Reverse
$79



SONY
D-E401
Portable CD Player
• Anti Shock Protection
• Digital Mega Bass
• LCD Display
$169



SONY
CFD-V25
Radio Cassette with CD Player
• Mega Bass
• Remote Control
• Compact
$159



SONY
MHC-RX55
Mini Hi-Fi Component System
• 50 Watts x2
• 3 Disc CD Changer
• Double Auto-Reverse Cassette
$349



Extended Holiday Hours
Monday - Friday 9-9
Saturday 9-5
Sunday 12-5

Bill MITCHELL TV & Audio
1410 Pitt St. N.
938-0485
VISA MasterCard Interac

DORION SUITS
Suits and Much Much More

CLOSING SALE
EVERYTHING MUST GO!!
save big up to 70% off

Crazy Prices!!
Shirts $7.99
Sweaters $14.95
Pants $9.99
Jackets $39.99
Suits $69.99
Ties $4.99
Shoes $19.99

HURRY ... don't wait
For a limited time only!
While stocks last!

AFTER THE HOLIDAYS DORION SUITS WILL CLOSE ITS DOORS TEMPORARILY IN PREPARATION FOR THE NEW MILLENIUM

Aux Habits Dorion
150 Harwood Blvd., Dorion Quebec (450) 455-3170
40 minutes from Cornwall ... The Trip is Worth It!

MacDonald Named Honourary Chairperson

Cornwall Police Chief Tony Tepa, chairperson of the 1999 Big Brothers and Big Sisters Bowl for Millions, has announced that the 1999 Honourary Chairperson is Stewart MacDonald. MacDonald has been an active participant in the local Big Brothers/ Big Sisters Bowl for Millions since its inception in 1979. For the past 20 years, he has been organizing a team from the Laframboise Group for the Industrial Division and more often than not has won the Industrial Division, bringing in thousands of dollars for the local Big Brothers/ Big Sisters agency in the process. In 1997, MacDonald was named Honourary Big Brother of the Year for his support of the work of the agency over the years. The 1999 Bowl for Millions takes place on Saturday, January 30th in Cornwall at Olympia Bowl, Nativity Lanes and the Bowling Palace of Cornwall, and on Sunday, February 7th at the Alexandria Lanes in Alexandria and on Sunday, February 14th at the Chesterville Lanes in Chesterville.

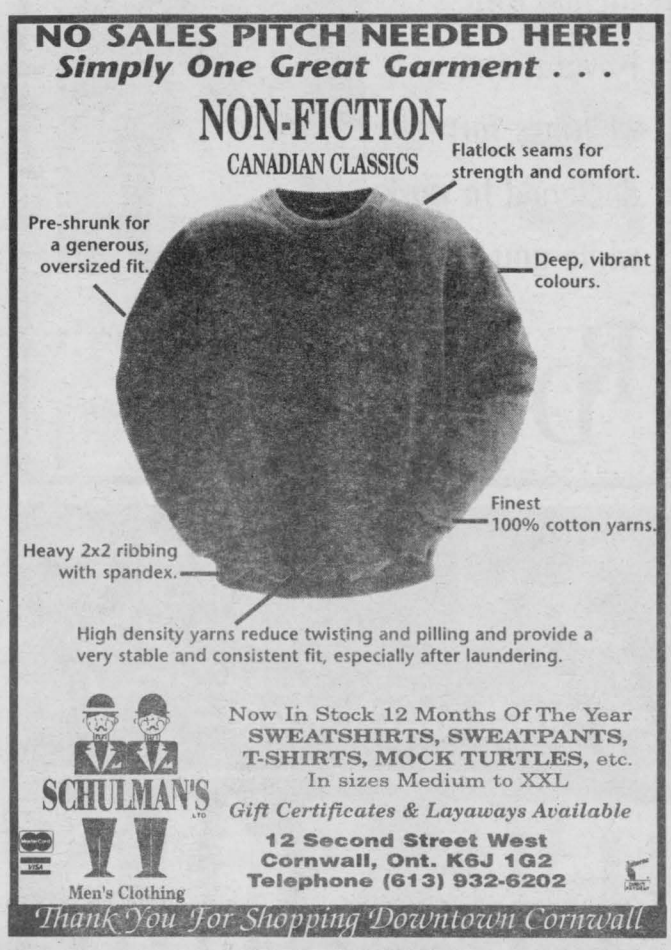

The Wonderful World of Volunteering

Volunteers have always been an important part of agencies for busy individuals who want to give back to the community. In this fast-paced world of career and personal obligations, making time to support worthwhile causes is difficult. Volunteer members of organizations such as United Way, learn about and discuss specific issues and organize projects to provide assistance to the public while providing members with networking and social opportunities with its regular social functions. If you want to make a difference in the community, meet new people, learn new skills and have fun, volunteering is for you. From rural Canada to inner-city neighbourhoods, agency volunteers design and operative innovative programs that deal with today's most pressing social problems. Through national networks of community-based agencies, more than 1.4 million people a year feel the helping hand and compassion of community minded volunteers.

Story & photos by Aubrey Johnson



Pictured above are Gilles Longtin of Gilles Quick Stop Convenience Store & MacEwen Gas Bar with Keith Jodoin and Christine Lapensee of MacEwen Petroleum.

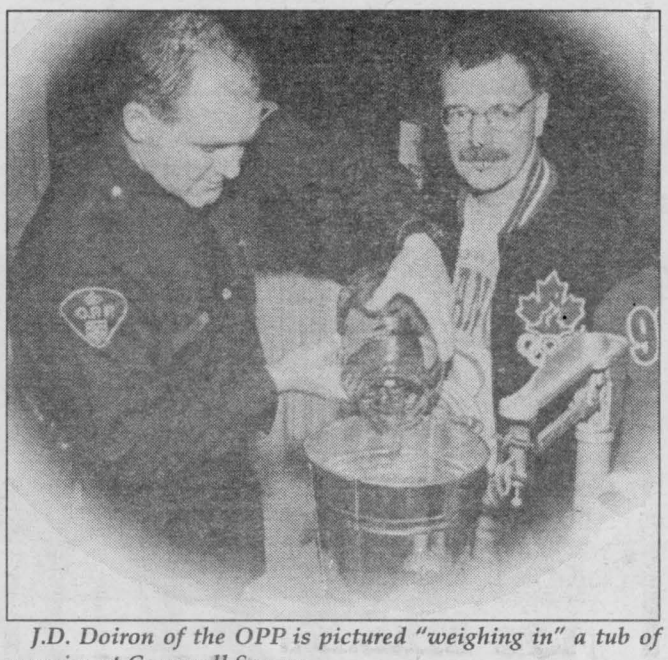

J.D. Doiron of the OPP is pictured "weighing in" a tub of pennies at Cornwall Square.



Pictured with Keith Jodoin of the United Way are benefactors in the "Pennies From Heaven" campaign, Gerry Desgroseilliers, Bernie Brunette and Lisa Desgroseilliers of La Maison Tavern.



Pictured above are James Lavigne and Brent Casselman of Canadian Tire with Keith Jodoin (ctr.) of the United Way.

CONTEST



The Best Story, Poem or Song

"How I Survived Ice Storm '98"

The power blackout in January 1998 caused by the ice storm upset the daily life of thousands of individuals and families in Eastern Ontario and Western Quebec. We had to find ingenious methods to survive.

Tell us how you managed during the power failure either in a song, a poem or a story (maximum 500 words for the story).

"Just In Case ..." Project is organizing this contest and offering as a prize a survival kit valued at $150.00 for the best composition.

Send your poem, story or song (may be taped) before December 31st, 1998 to:

"JUST IN CASE ..." PROJECT
DURING THE ICE STORM CONTEST
132 Second Street East, Suite 104
Cornwall, ON K6H 1Y4

Remember to write your name, address and telephone number. The draw will take place on January 8th, 1999 and the winner will be announced on CFLG 104.5 FM. For further information or details, please contact Suzanne Carrier-Armstrong, "Just In Case ..." Project at (613) 932-3422.



"Just In Case ..."
"Au Cas Où..."

Cornwall & Stormont, Dundas & Glengarry
132 Second Street East
132, rue Deuxième est
Cornwall, ON K6H 1Y4
Tel.: 932-3422
Fax: 932-9945

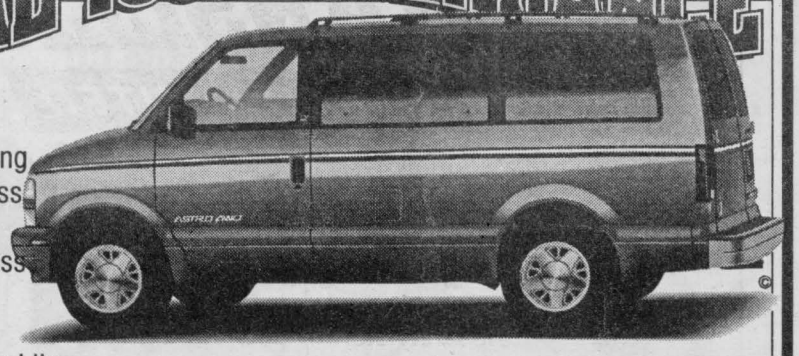

Reaching A New Level



Whether your interest is improved fitness, coordination, spacial awareness or just having fun, you have found a sport and club which can give it to you. Becoming part of the Air Gliders Trampoline Club will provide hours of sheer bouncing enjoyment, and opportunities for those at all skill levels to compete in regional and provincial meet as well. The sport of trampolining and tumbling are as old as man, a reflection of man's desire to defy the ever-pervading presence of gravity. A number of cultures have devised apparatus to send an athlete into the air, i.e. an outstretched animal skin being used to throw up and safely receive, the descending performer. Circuses have used a number of devices to show off aerial and floor somersault activity. The way the activities are now practiced reflect the intrusion, delightful in this instance, of modern technology. Modern trampolining has only emerged in the last 49-50 years from the prototype apparatus built by George Nissen, USA, in his garage in 1936. Medical authorities and those working with handicapped persons have found many exciting benefits from being able to use a trampoline. At the recreational level, trampolining has an immediate appeal, especially for the young people. Every era produces at least one step forward in the sophistication of a trampoline machine used. The most modern ones are capable of projecting an athlete to such a height that the top stars can touch 10m-high ceilings and perform repetition triple somersaults with ease. Pictured on their trampoline are members of the Air Gliders Trampoline Club with instructor Jean Juneau.

Story & photo by Aubrey Johnson

Pennies From Heaven "Penny Weigh-In"



PETER PADBURY

On Saturday, December 5th, 1998 at the Cornwall Square, the Penny Weigh-In took place and the results were just outstanding.

The total weigh-in of pennies and unwanted silver coins were just over 800 pounds and the estimated value was in excess of one thousand dollars ($1,000). The actual value of this weigh-in will be determined once the contents are counted and rolled.

The heaviest weigh-in was that of Peter Padbury with a gross weight of 143 and 1/2 pounds.

He won first prize of $300 donated by Union Gas. He took the $300 and gave $100 each to his two daughters and gave $100 back to the United Way as a donation.

Second prize was $100 of Cornwall Square coins and this was also won by Peter Padbury. This second prize was by a draw from all entries in the contest.

Third prize was $100 conducted as a draw and this was won by Suzanne Dumond. This prize was a donation by Little Blue Planet Cornwall.

The entertainment was under the direction of Rodney Rivette, Special Events Chair for the United Way and Chris Savard, Manager of Cornwall Square was the Master of Ceremonies and he was assisted by Stephanie Crooke in the preparation of this presentation.

The event was well accepted by the participants and shoppers in the Square.

A good time was had by all and United Way was the main benefactor from this event.


Luke Bedard

CALL NOW FOR YOUR
• MUTUAL FUNDS •
• RRSP's • RRIF's • GIC's •
• SEVERANCE PACKAGE •
PROFESSIONAL INVESTMENTS
932-9847


We Have That Special GIFT you're looking for
• Full line of finished crafts & giftware
• Large Christmas Stock
Gifts for
• Mom • Dad • Teacher
3 Locations
Eastcourt Mall, Cornwall Square (Gift Store)
621 Pitt St., (Craft Store)
MRS.B's CRAFTS & GIFTS
937-0222

New! New! New! Arrivals
Men's & Ladies'
Sheepskin Coats
• 1st Quality • Competitive Prices
• Large Assortment in Stock
Also Leather Coats
Fur Coats UP TO 50% OFF
Fourrure Grenier Furs
46 Marche, Valleyfield, Quebec
(450) 373-1707


Hours: Mon.-Tues.-Wed.: 9:00-5:30 pm
Thurs.-Fri.: 9:00-9:00 pm
Sat.: 9:00-5:00pm
"THINK QUALITY - THINK GRENIER"
OVER 100 MINK COATS & JACKETS ON HAND

Seaway Profile

HANSLER SMITH LIMITED

Residential/Industrial Safety Supplies

Cornwall's newest safety store is now open for business. Hansler Smith Limited has been serving the industry since 1953 and is now ready to serve retail customers as well. With the launch of their new 262 page Safety catalogue comes the opening of a retail store front for home safety needs.

Hansler Smith Limited has been a mainstay in Cornwall's industrial sector for over 25 years in the Industrial Supply, Material Handling Products, Forklift, Packaging Supplies and Safety Product market. They are now offering the same great service and pricing to homeowners for all their safety needs such as: eye, hearing & respiratory protection, gloves, first aid, fall arrest and much much more.

Everyone is becoming more and more safety conscious these days. You often see people wearing safety glasses and ear plugs while mowing their lawns, chainsaw gloves and face shield when trimming branches, dust masks when woodworking, knee pads in the garden or a back belt when lifting and carrying. There is nothing worse than being laid up with an injury that could have been easily avoided.

The store is located at 924 Carleton Street (just behind Rona Warehouse) and will be open from noon to 5:00 p.m., Monday to Friday. Darrell Lamond, the local branch manager invites everyone (retail & industrial customers alike) to come down and visit him. He'll happily show you through the store and help you chose the right products for your needs.

HANSLER SMITH LIMITED
SAFETY SUPPLIES
Residential & Industrial



CLOTHING
EYE PROTECTION
EYEWASH & SHOWERS
FIRE EXTINGUISHERS
FIRST AID
GLOVES
HEAD PROTECTION
HEARING PROTECTION

COME IN FOR YOUR FREE SAFETY CATALOGUE!

HANSLER SMITH LIMITED
HOURS
MONDAY - FRIDAY
NOON - 5 PM
924 Carleton St. (Behind Menard's Rona) 933-1853



Hello ... Is There Anyone Out There? We want to remind everyone out there that this is your public forum ... we need to hear from you, so mail, fax or drop off your little anecdote or gossip to: 329 2nd St. W., Cornwall, Ont, K6J 1G8 or by Fax 933-0024 or E-mail your little ditty to us at snews@seawaynews.on.ca

SCUTTLEBUTT

Congrat's to a new coffee shop which has opened its doors at 216 Pitt Street. The **Coffee Café**, *owned by Don Pilon, Don Munroe & Bruce Pilon*, offers a variety of speciality coffees, teas, hot chocolates, bagels, sandwiches, salads, biscotti & more.

ORIGINAL ART IS A LASTING GIFT
Marchant Gallery
20378 Old Montreal Rd
South Lancaster
Sat & Sun 1-5, 347-2087
Weekdays appt. or chance

Cornwall Chamber of Commerce is pleased to announce the results of this year's election for the Board of Directors. Of the six new Chamber Directors elected, two are former Directors and four are newcomers to the Chamber Board. Returning Directors are: **Paul Connolly, Peter Gault, Brian Gilmour, Mike Hogan, Stefan Kolbinger, Calvin Killoran**. Newly elected Directors are: **David Dick, Ray Forget, Andre Lapointe, Andre Parisien, Mark Smelko and Guy Willis**.

Congrat's to all the homeowners who recycle. Shame on those on the northern arm of Concorde Avenue in Sunrise Acres (or anywhere else in the City) who allow their garbage to be windblown easterly to their neighbours' yards at the end of the street every Monday. Wrap your newspapers and place them in a bag. Use this package at a top weight to anchor your pop cans and plastic bottles. Flatten your boxes and tie them in a bundle.

Way to go Lise ... you finally made the 200 Club. A little incentive (suds) goes a long way. 2 down and 2 to come.
From the RPM Club.

Who says ***Guy Leger*** *is getting old and forgetful, just because he left the restaurant without paying for the coffees.*

T'was three weeks before Christmas and all through the store, the employees were too busy to watch the back door.

The Grinch slithered in, too sly to be caught, and slithered back out with a purse he definitely had not bought.

The Grinch did not waste time nor even bat a lash as the Grinch went to the station and purchased some gas.

All on the lady's stolen credit of course, but maybe that gas station has a camera, and the police can use that resource.

We pray the Grinch or Grinches who have been stealing employees' personal belongings and purses of present and past (month) are caught very quickly and we'll have some peace at last.

You have been lucky so far Grinch, but beware, we are all very suspicious now that you gave us a scare.

Anyone with any information, kindly contact the Cornwall Square Administration. Any tips on the purse snatcher would be greatly appreciated and if your tip leads to catching the Grinch we will have a Merrier Christmas set aside the damage already done to all violated employees.

Nice to see **Rick Landry** back at Pizza Hut. His friendly smile and public relations skills are an asset to any business. Welcome back Rick.

Our federal member **Bob Kilger**, as Chairman of Internal Economy seen on TV quite a bit last week. Bob's defending the indefensible, that is the huge overruns on the Hill expansion program. Bob claims the elaborate gym is no more so than what he's used to elsewhere. And then there's the famous tunnel for the Senators.

Actually maybe the tunnel is a good idea. The whole government should hide there in shame over their performances in the APEC affair.

If you suspect an animal maybe suffering from abuse or neglect ... call the Animal Shelter at 936-0072. Unlike most crime victims, animals can't seek help themselves. They depend on you to stop their suffering and if you don't call us, who will?

GET AWAY FROM HIGH PRICES
50% OFF LAMINATION
25% OFF CUSTOM FRAMING
Hours: Mon. -Sat. 11-3; CLOSED Wednesday & Sunday
DEMPSTER'S
Frameworks
1007 Montreal Rd., 938-7265



Don't let this "innocent" lil' doggie be sentenced to the backyard forever!
Our expertise on pet odors can save the day. The "Reward" is your Satisfaction
We Offer You The Most Thorough
983-9303
"THE RED CARPET TREATMENT"
Carpet and Upholstery Cleaning

Recipe For Disaster

Take 7 years of fundraising.

Mix in 5 great employees and add 1 from the other township.

Throw out 2, harass 3, keep the 1 from the other township.

Now wait and see how long it takes to explode!

Guess who refused a community donation to build a much needed kids play structure in Long Sault but is planning to build a $10,000 bathroom at Ault Park; ***perhaps we could name the bathroom after him.***

It seems that the only people who care about the APEC inquiry are the opposition and the media. That's a shame. The people should be outraged. Unfortunately all they see is a bunch of students with long hair and earrings in their noses, being sprayed because they're being disruptive. What the people should be seeing is young people peacefully demonstrating a dictator's presence, being denied their right to do so by what can only be described as gestapo-like reaction from the R.C.M.P. The Prime Minister and his cabinet (Andy Scott) are increasingly looking like obstructionists as the inquiry is hampered from doing its job.

On Christmas morning, four-year old Sarah looked under the tree and exclaimed, *"Mommy, look Santa Claus has the same wrapping paper we have!"*

A big bouquet of flowers to **Cass, Mom, Dad, Nath et frère Marc** for everything you have done for me during the course of my operation. Greatly appreciated.
Love you & thanks,
Nathalie Gareau.

AdVantages ADVERTISING
www.nivek.ca/advantages
55 Water St. W. Suite 240
Cornwall, ON 938-8591
Customed Logoed Corporate Christmas Gifts
...the time is now!

Congrat's to **Charles Wilkins**, local author of "The Circus at the Edge of Earth". Charlie **received a $1,000. award for his contribution as a Canadian writer** and he is one of 5 finalists for $10,000. grand award in February, 1997. The Writer's Guild Award is sponsored by Viacom of Canada. He has just returned from a tour of western cities including Winnipeg, Edmonton and Victoria for radio and television interviews. He will be at the CBC station in Toronto next week for an interview.

To all "Paper Carriers", the job you were hired to do is to properly deliver the paper to the assigned homes, on time and in the proper manner. The mailbox or mail slot was designed just for this purpose. *There's no reason to throw the papers on the verandah, the lawns, the driveways, etc.* ... If you cannot go the extra step to the door, then you should find another job to do.

There just seems no end to **Sid Ryan's** total involvement in everything. Now he's on some self-appointed mission to Texas to save Stan Faulder who is scheduled to be executed by the state of Texas.

Responding to a caller comments about a local store whose grounds and garden beds needs yanking and clipping ... *I am one of these gardeners who leaves her flowerbeds and shrubs untouched, for the simple reason that 80% will decompose naturally over the winter.* Yanking out a garden at the end of August, bagging it, then bringing it to the landfill site creates pollution.

With the mild weather we are having, the seed pods that are left standing for the birds are falling and germinating.

You did mention that they have a pretty garden and beautiful store, seems to me these are people who take pride in their surroundings. Maybe you should do the same.

The Friends of the Ingleside Library would like to thank **Mary Hanniman, Armand Fournier, Nelson Archambault,** and **Fran Laflamme** for helping to make the Remembrance Day event at the Library a success.

Mr. J.C. & B.L. Seguin wish to thank everyone for the good time they had celebrating their 50th Wedding Anniversary with their children, grandchildren, friends and relatives.

SEAWAY SMILE

Every week, the "Smilers" at AdVantages Advertising author "Seaway Smile" ... a little bit of humour to get your week off to the right start.
The "Smile" can be accessed via the internet too!
http://www.nivek.ca/advantages/smile.htm
Your own submissions are always welcome!
Send them to advantag@nivek.ca

TODAY'S STOCK MARKET REPORT:

- Helium was up, feathers were down.
- Paper was stationary.
- Fluorescent tubing was dimmed in light trading.
- Knives were up sharply.
- Cows steered into a bull market.
- Pencils lost a few points.
- Hiking equipment was trailing.
- Elevators rose, while escalators continued their slow decline.
- Weights were up in heavy trading.
- Light switches were off.
- Mining equipment hit rock bottom.
- Diapers remained unchanged.
- Shipping lines stayed at an even keel.
- The market for raisins dried up.
- Coca Cola fizzled.
- Caterpillar stock inched up a bit.
- Sun peaked at midday.
- Balloon prices were inflated.
- Scott Tissue touched a new bottom.
- And batteries exploded in an attempt to recharge the market.

We attended the 2nd annual **"Parade of Lights".** This past weekend **in Winchester**. For anyone who has never attended this spectacular event, please mark it on your calendar for 1999. It's a beautiful event for the whole family (dress warm). It was worth the drive. **Job well done Winchester!** Thanks Marion & Jerry for the invite
... from John & Vic.

This is to the person who stole my rocking chair off my front porch. I am pleading with you to please return it, no questions asked. You could drop it off while I'm at work just as easily as you took it while I was at work. *That chair was given to me by my aunt who unfortunately passed away last month. It is very sentimental.*

Part I of "Own Up To Your Mistakes" ... Hey King Budda! You shouldn't burn your bridges with me. Your other source of income just might fine out about you. One never knows, eh!?
Singed, KH
(Mighty Mouse) 41

Holiday Decor ... A staircase decked with greenery makes a grand display and it's easy to include your cards. First, use wire to secure pine branches to the staircase's balusters. Next, wrap unravelled papertwist ribbon around the railing. Then, punch a hole in the corner of cards & tie them to the ribbon with cording.

Did you know that if you could take all of the salt of the ocean and spread it on land, you'd have a five hundred-foot layer of salt covering the Earth's surface.


Santa's Helpers can have your picture or memorabilia framed in time for Christmas
But hurry time's running out!
A Gallery Like no Other
LOGAN'S GALLERY
Gift Shop
204 2nd St. E. 938-3629

Thought for the week ... dishonesty is like a boomerang. About the time you think everything is all right, it hits you in the back of the head.

The giving spirit of the Holidays has a way of making us feel a little too generous. With this in mind, **try to buy most of your gifts with cash**. *This way, you'll only spend what you have, and you won't be faced with a mountain of credit card bills in January.*



THE GRANT GROUP

— FOUR GREAT DEALERSHIPS —

1 BIG HAPPY FAMILY



CHRISTMAS CASH BACK

GRANT
· DODGE · CHRYSLER · JEEP

GRANT NISSAN

Life is a journey. Enjoy the ride.

Cornwall HONDA

ROGER GRANT TOYOTA

Be Happy

CHRISTMAS CASH BACK

WE'RE AT THE BROOKDALE MALL ... WHERE YOU'LL SAVE BIG!!

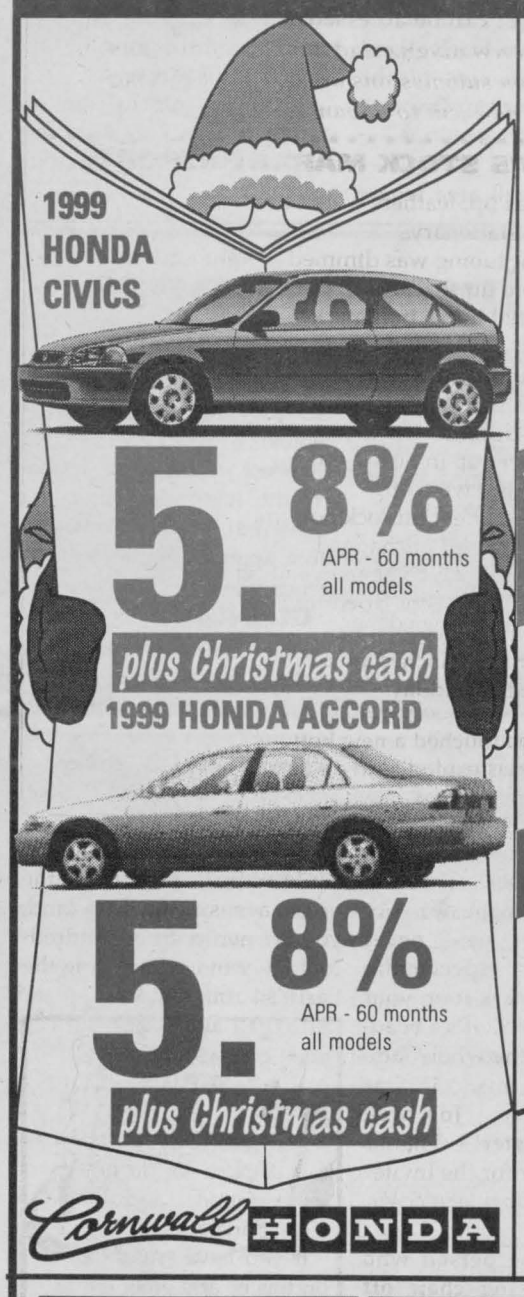

1999 HONDA CIVICS

5.8% APR - 60 months all models

plus Christmas cash

1999 HONDA ACCORD

5.8% APR - 60 months all models

plus Christmas cash

Cornwall HONDA

Deals Even Scrooge Would Approve Of

4.8% APR 60 months

NO PAYMENTS FOR 90 DAYS
NO INTEREST

Christmas Cash from $300 to $1000

SPECIAL LEASE RATES on all models as low as 4.3% APR

SEE DEALER FOR DETAILS

ROGER GRANT TOYOTA

Be Happy

THERE'S NEVER BEEN A BETTER TIME TO PUT YOURSELF IN A NEW CHRYSLER.

1999 NEON 22D PKG.



$269‡ a month for 36 months. Plus $650 freight, NO SECURITY DEPOSIT NO DOWNPAYMENT

OR PURCHASE FINANCING FOR 2.8%‡

• 2.0L 16V 132HP engine • automatic transmission • Next Generation dual air bags • tilt steering • cloth low-back front bucket seats • 60/40 split folding rear seat • remote trunk release • air conditioning • floor console • tinted glass • AM/FM stereo cassette with CD controls & port • child protection rear door locks • side door impact beams • plus a complimentary tank of fuel!!

1999 DODGE CARAVAN 26T PKG.



$249‡ a month for 36 months. Plus $3,200 downpayment or equivalent trade and $300 security deposit. $855 freight

OR PURCHASE FINANCING FOR 2.8%‡ up to 36 months

• Power windows, locks & mirrors • Power rear window quarter vents • Air conditioning • Speed control • Tilt steering • Rear seat head rests • 3.0L V6 engine • 4-speed automatic transmission • 7 passenger seating • East Out Roller Seats™ • Next Generation Dual Air Bags • Roof Rack • AM/FM Stereo • Child-Protection rear door locks • Side -door Impact beams • 3 year of 60,000 km warranty • Fuel efficiency: City 12.7L/100 km (22 mpg); Hwy 8.3L/100 km (34 mpg) • Plus a complimentary tank of fuel INCLUDES DUAL SLIDING DOORS

GRANT
· DODGE · CHRYSLER · JEEP

Great Prices...

SNOW KIDDING!

1999 NISSAN MAXIMA



1.8% FINANCING APR 60 mo.

1999 NISSAN QUEST



"Redesigned" with a 4th door
Now in our indoor showroom

GRANT NISSAN

Life is a journey. Enjoy the ride.

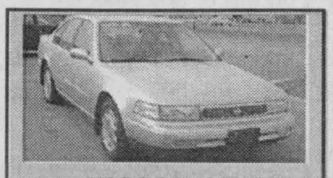

1992 NISSAN STANZA
auto., A/C, cruise

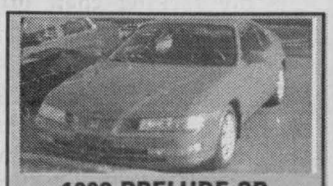

1992 PRELUDE SR
auto., air



1993 NISSAN PICKUP
5 spd., 50,000 km, mint condition



1995 JEEP "YJ"
(98532B) 2 dr., red



1995 DODGE CARAVAN
(PV1644) sport, white



1996 CHR. INTREPID
(PV1657) 4 dr., maroon



1992 HONDA CIVIC LX
Need a reliable car? This is the one.



1992 VW PASSAT
fully loaded, right down to heated seats



1995 DODGE COLT
(PV1575) 2 dr., green



1990 PONT. FIREFLY CONV.
Great idea for Christmas



1998 HONDA CIVIC SI-G
A/C, windows, locks, mirrors
Want a reliable car?



1996 PLYMOUTH NEON
(PV1651) 4 dr., green



1995 EAGLE VISION
(PV1649) 4 dr., white



1994 DODGE SPIRIT
(PV1629) 4 dr., red



1997 NISSAN MAXIMA GLE
fully loaded, leather, warranties



1991 PLY. SUNDANCE
(PV1641) 4 dr., red



1989 CHR. NEW YORKER
(PV1647) 4 dr., brown



1990 NISSAN AXXESS
dual sliding drs, need more room?

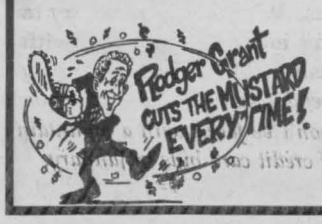

BROOKDALE MALL
Brookdale Avenue at the International Bridge
Cornwall, Ontario

WE'LL HAVE OVER 100 CARS ON DISPLAY INDOORS STARTING DEC. 1st

Pray that Mustard doesn't make people think "Ham Sandwich"!



"Wills, Willingness and Will Power"

(NC)—Have you ever heard anyone say, "I will"? While some people may act like they want to die without a don't need a will, we never hear anyone actually bragging about it. That's because people seem to agree that having a will is a good idea. As they say, "The sands of time are marked with good intentions - and with wills that were never quite finished." Making a will is something we all know we should do but often put aside until it's too late. Sometimes we begin the process but then don't finish it. The will is written but not signed.

Actually, when it comes right down to it, no one dies without a will. The government has seen to that. The province in which you live has "written" a generic will that stipulates how your estate will be dispensed if we fail to do this yourself.

If you have no will, you forfeit the right to choose how your property will be distributed. The court will decide for you in accordance with provincial law.

The problem is, the government does not know your individual priorities and concerns. Whatever the reasons, the lack of a will can have painful consequences. Heirs can experience needless expense and emotional distress. Opportunities are lost to express your values and convictions through special bequests to your favourite health charity or a group like Greenpeace, for example.

So a personalized will is of great value. When we have a proper will, we are exercising our will power — a right each citizen has but which many do not take advantage of, much often to the heartbreak and confusion of loved ones.

Fortunately, preparing a clear and concise will is not difficult. In less time and with less expense than you think, you can have the satisfaction of knowing that you have ensured your wishes are respected and honoured, that you have eased the way for those you love.

- News Canada

SANTA SAYS:

Make NO PAYMENT & PAY NO INTEREST For 90 Days

With Low 4.8% NO LIMIT FINANCING FOR UP TO 60 MONTHS

On All In-Stock 1998 & 1999 Models

Or Choose One of These GREAT LEASES

SUPER SAVINGS

'99 Toyota Tercel CE



• 5-spd. manual • 60/40 fold down rear seat • intermittent wipers • AM/FM cassette stereo • body side mouldings

lease for $184* per month for 48 months
Lease includes freight & P.D.E.
Only $888 down
Nicely Equipped for $13,890 MSRP

KNOW YOUR OWN LEASE STATISTICS	
Down Pymt.	Mthly Pymt.
$0	$204
$1000	$181
$3000	$136

*Based on a 48 mos. walkaway lease at a rate of 4.3% on Tercel CE (model BC53LM-B manual transmission) with down payment of 0/$888/$1000/$3000 or trade equivalent. First payment and security deposit of $225 due on delivery. Total lease obligation of $9762/$9720/$9688/$9528 and purchase option price of $6667 based on max. of 96,000 kms. Additional km charge of $0.07 is applicable. MSRP for Tercel CE (model BC53LM-B) $13,890.

'99 Toyota Corolla VE



• air & automatic • dual airbags • 1.8 litre DOHC 120 H.P. engine • Cambridge, Ontario native

lease for $235* per month for 48 months
Lease includes freight & P.D.E.
Only $1950 down
Nicely Equipped for $17,520 MSRP

KNOW YOUR OWN LEASE STATISTICS	
Down Pymt.	Mthly Pymt.
$0	$281
$1000	$257
$3000	$210

*Based on a 48 mos. walkaway lease at a rate of 6.8% on Corolla VE (model BR12EP-B) with down payment of $0/$1000/$1,950/$3000 or trade equivalent. First payment and security deposit of $300 due on delivery. Total lease obligation of $13,488/$13,336/$13,230/$13080 and purchase option price of $8,410 based on max. of 96,000 kms. Additional km charge of $0.07 if applicable. MSRP for Corolla VE (BR12EP-B) $17,520.

'99 Toyota Camry CE

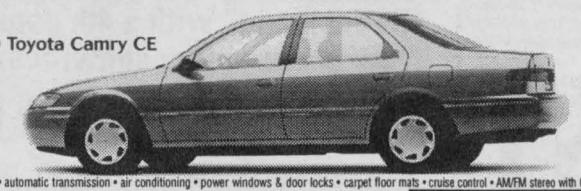

• automatic transmission • air conditioning • power windows & door locks • carpet floor mats • cruise control • AM/FM stereo with CD

lease for $314* per month for 48 months
Lease includes freight & P.D.E.
Only $1950 down
Nicely Equipped for $24,700 MSRP

KNOW YOUR OWN LEASE STATISTICS	
Down Pymt.	Mthly Pymt.
$0	$359
$1000	$336
$3000	$290

*Based on a 48 mos. walkaway lease at a rate of 5.8% on Camry CE (model BG22KP-B) with down payment of $0/$1000/$1950/$3000 or trade equivalent. First payment and security deposit of $400 due on delivery. Total lease obligation of $17,232/$17,128/$17,022/$16,920 and purchase option price of $12,597 based on max. of 96,000 kms. Additional km charge of $0.10 if applicable. MSRP for Camry CE (BG22KP-B) $24,700.

'99 Toyota Sienna CE

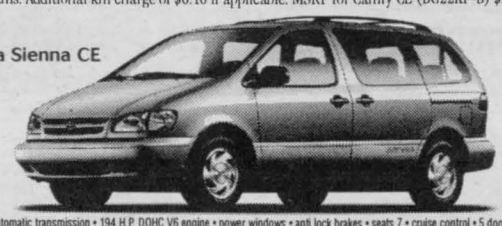

• air conditioning • automatic transmission • 194 H.P. DOHC V6 engine • power windows • anti lock brakes • seats 7 • cruise control • 5 doors

lease for $326* per month for 48 months
Lease includes freight & P.D.E.
Only $3500 down
Nicely Equipped for $27,370 MSRP

KNOW YOUR OWN LEASE STATISTICS	
Down Pymt.	Mthly Pymt.
$0	$409
$2500	$350
$5000	$291

*Based on a 48 month walkaway lease at a rate of 6.8% on Sienna CE (model ZF19CS-B) with down payment of $0/$2,500/$3,500/$5,000 or trade equivalent. First payment and security deposit of $375 due on delivery. Total lease obligation of $19,632/$19,300/$19,148/$18,968. Purchase option price of $14,232 based on maximum of 96,000 kms. Additional km charge of $0.10 if applicable. MSRP for Sienna CE (model ZF19CS-B) $27,370.

License, Registration, Insurance & Taxes Are Extra First Payment & Security Deposit Due On Delivery.
**90 days no interest and no payments available at participating Toyota Dealers only. Offer applies to financing on all new 1999 Toyota models in Dealer stock. On the 90th day after delivery purchaser may elect to pay balance in cash or continue financing arranged at time of purchase. Vehicles must be purchased and delivered by January 4th, 1999. Call For Complete Details



Jacques-Yves Parisien | Sandra Suave | Viola McRae | Vernon Campbell | Ed Poburyny

HIGHLAND TOYOTA
Main St., MAXVILLE 527-2735 ~ 1-800-664-7353

4th Street Campus Celebrates Literacy



Literacy Basic Skills campus supervisor, Nancy Runions (right) welcomes special guest T. Rosaire Léger (left) for whom T.R. Léger School is named. Looking on is Louise Pritchard, Program Leader for T.R. Léger School.

Visiting the 4th Street Literacy Basic Skills (LBS) Campus is an energizing experience, said T. Rosaire Léger, special guest at last week's Campus Warming Party, Friday, November 27th. If you recognize the name, you are right, Léger is the man for whom the well-known T.R. Léger school is named.

Léger is right! The adult LBS Campus is a school with a difference. A rocking chair, mock fireplace and coffee table with books welcomed visitors at the campus entrance. They were only part of many home-like touches. It's a theme students and staff take very seriously. They work constantly to make 4th Street learning environment comfortable and successful.

Students greeted about 60 guests who toured the campus and learned about the world of adult literacy. Along with Léger, MPP John Cleary, Dr. Robert Bourdeau of the Eastern Ontario Health Unit and Ernie Schaefer of the Eastern Ontario Training Board visited the campus.

The campus is good news for the Cornwall area where low literacy rates are often noted as contributing to low economic development.

For more information on the campus and on area literacy services call the campus at 937-0121.

Crime Stoppers

STORMONT

This week Crime Stoppers is seeking the assistance of the public with any information surrounding an armed robbery which occurred November 24th, 1998 at the Downtown Convenience Store Second Street East, Cornwall.

A lone white male entered the store and approached the front counter demanding cash. The victim felt this was a joke and refused to meet the demand. The suspect then reached into his left inside pocket and brandished a knife. The knife is described as being: 7" blade with a black plastic handle (simple kitchen knife). Suspect's description: white male, english speaking, 5'10", approx. 200 lbs, heavy set, clean shaven, round pudgy face, brown short hair, wearing blue denim jean jacket and blue jeans. $100.00 cash stolen.

DUNDAS

This week Crime Stoppers is seeking the assistance of the public with any information surrounding a break and enter which occurred February 17th, 1998 on Industrial Drive, Chesterville.

Unknown person(s) entered the business by prying the rear door... west side of building open with a tire iron. The culprits removed a Samsung telephone/fax, Canon Bubblejet printer, laser printer, Microtek scanner, Tolga computer system, Genicom laser printer, Pivot 17" monitor, hard drive & CD ROM, Everbest computer system. Hewitt Rand computer and Corel web designer. Damage to door approx. $500.00, value of goods taken $9,500.00.

GLENGARRY

This week Crime Stoppers is seeking the assistance of the public with any information surrounding a break and enter which occurred December 5th, 1998 on County Road 18 South Glengarry Township.

Unknown person(s) entered the residence by rear laundry room window which was not locked, north side of house. The culprits removed 2 sets of white vertical blinds 4'x6' (value $1,200.00) and 2 sleeping bags and pillows, misc. blankets (value $200.00). Damages $50.00.

Remember we do not have call display, we do not record conversations and you are always anonymous.

If you have any information on this or any other crime, call Crime Stoppers and if your information leads to an arrest you are entitled to a cash reward. Reward payments are set up to protect anonymity.

Call Crime Stoppers, 937-8477 and for long distance calls 1-800-265-8477.

SAVE ON YOUR HOMEOWNERS INSURANCE



DISCOUNTS OF UP TO 55%
available for new homes, mortgage free homes, mature (55 & up) owners, multi-line, alarms, non-smokers, neighbourhood watch, higher deductibles...
CALL TODAY TO SEE IF YOU QUALIFY.

INSURANCE BROKERS ASSOCIATION ONTARIO
Redmond Insurance Brokers Limited
514 Second Street West, Cornwall
Ph: 932-3906 Fax: 938-8423
redmond@glen-net.ca

PHARMACIE EASTCOURT PHARMACY
1380 Second St. E., Eastcourt Mall
PRESCRIPTIONS DAILY
We Process
• Ontario Drug Benefit • Assure Card Ontario Blue Cross
• WCB • Green Shield • Prudential • RX Plus
• DVA • Confederation Life
MON. - SAT. 9:30 a.m. - 9:00 p.m 937-0956

THE SDG YOUTH CHOIR
presents
A CHRISTMAS OFFERING



with special guests
Haggis
& the
C-Way Sound
Sunday, December 20, 1998 at 7:00 pm
St. Francis de Salles Church
Tickets available at Rainbow Music and Melody Music Store ...
or by calling 933-0846

EASTCOURT MALL

Your community centre

Join Us For 30th Anniversary



Saturday, December 19th at 1pm

- CAKE • BALLOONS
- FACE PAINTING FOR ALL THE CHILDREN

Join The Merchants and Santa Claus as They CelebrateThe 30th Anniversary of Cornwall's Oldest Community Mall
Cake, Coffee, Balloons and Face Painting for all the Children

CASH GRAB

Be one of five lucky shoppers to qualify to enter the CJSS/CFLG Money Machine loaded with $500 Eastcourt Mall Dollars to be won instantly. Five mystery shoppers and five qualifiers will start at 2 pm.

Variety 104.5 CFLG-FM

Hometown Radio CJSS 1220 AM

Remote Saturday 1pm - 4pm

Over 40 Stores & Services to Serve You

Bentley's
LACE DEPOT
RESPIR CARE
the co-operators A Better Place For You
BRONZAGE SUN-O-LAY TANNING
BERRYS PET FOOD
WINE-RACK
CITY INCOME TAX
Godard EAST VALLEY-BOOKSHOP
Phantasmagoria
pizza pizza Proudly Canadian
KingbeeDreams
MARIE'S KNITTING BASKET Yarn & Needlepoint
DAIGNEAULT CLEANERS
IBERVILLE
Reitmans
Dreamland Clothes To The Heart
THE BEER STORE
Mac's
EASTCOURT MARKET
Tim Hortons
SUBWAY
Lindale SHOES
ROYAL BANK
Jean-Marc Brunet LE NATURISTE
BLOCKBUSTER
ROGER LALONDE'S SERVICE STATION INC. 933-3674
KFC DELIVERY
J.P. JEWELLER
MRS. B's CRAFTS & GIFTS
BARGAIN GIANT
UNISEX HAIRSTYLING
Zellers
PHARMACIE EASTCOURT PHARMACY
EASTCOURT LOTTO
EAST END RESTAURANT
DOLLARAMA
Edelweiss PASTRY

SEAWAY Sports

Rayco's Winning Streak

On home ice at the Bob Turner, Rayco kept their winning streak going with a 3-1 victory over the Brockville Angels on December 8th, 1998. The 1st period was scoreless. In the 2nd period, Rayco's Dominique Laroche opened the scoring at 04:15 assisted by Krista Casselman and LeeAnn Deschamps. Rayco went on the power play and Dominique Laroche scored her 2nd goal aided by Krista Casselman and Sandy Roy. Rayco got another power play goal when Shawna Spowart netted a goal at 07:41 of the 3rd assisted by Deana Cuglieta and Claire Sauve-Boisvenue. Brockville scored their only goal at 05:25.

Lisa Cook played a huge part in nets in helping earn the win for Rayco.

The 3rd period remained scoreless, thanks to the great net minding of Rayco's goalie Penny Peters.

Miller Hughes Ford Major Bantam Squad

The Miller Hughes Ford Major Bantam Squad took three of a possible four points this past weekend with a tie and a win in ODMHA "AA" league action.

In the Saturday game, the Rapids travelled to Kingston to play the Greater Kingston Frontenacs. In wide open and fast action, Seaway matched Greater Kingston 5-5.

Scoring for the Rapids were: Marc Andre Richer on a set up by Ryan Redmond; Jesse Winchester from Matthew Verdone and Eric Larocque; Eric Larocque, unassisted; Matthew Verdone with assists to Mike King and Patrick Lafleche; Ryan Redmond in scramble in front of the net, set up by Marc Lemire. Goaltending for Seaway was split between Craig Helmer and Jeff McIntyre.

On Sunday evening the Miller Hughes Ford Team hosted the Cumberland Barons at Maxville in a penalty filled game that never developed any flow or momentum. Specialty teams stole the show for the rapids in this 4 - 2 victory. The Seaway Squad played virtually the whole 2nd period shorthanded due to penalties. Scoring shorthanded goals for the Rapids were: Matthew Verdone with assists to Marc Lemire and Jamie Smith; Scott Champagne with help from Jesse Winchester. Scoring power play goals for the Rapids were: Eric Larocque from Matthew Verdone; Scott Champagne on a centering pass from Ryan Redmond, who was fed by Jesse Winchester. Craig Helmer was stellar in nets.

Stars Only Team Left Unbeaten

After Monday nights game, the Glengarry Stars remain the only unbeaten team in the Char-Lan Indoor Soccer League. Stidwill Surveying fell 6-3 to an under strength Cornwall United. Cornwall showed up with 5 players, that left them with no substitutions. A hattrick by Gab Gratton led the way for the Cornwall squad. New signing Kieran Kennedy (2) and Shawn Montroy accounted for the other Cornwall goals. Derek Wereley, Andrew MacDonald, and Joe Sugden scored for Stidwill. John MacNaughton, the Stidwill keeper, played extremely well in the loss.

The Stars appeared to have an easy time of beating Williamstown 9-1. In truth the Williamstown team had trouble finding the net. While the result was never in any doubt the score line should have been much closer. Matt Madir spoiled Jamie Ladouceurs shut out with only a few minutes left. The Stars goals came from T. McCuaig (2), J. McNaughton (2), K. MacMillan, D. MacGillivray, C. MacSweyn, A. Campbell and J. St. Denis.

Rudi's looked more like their old self as M. Novasad, in between the pipes for Rudi's, shut out the Wee Ceilidh. Peter Casgrain with 2 goals, paced the Rudi's attack. Ben Pye, Taffy Pye, Steve Szabo and Joey van Loon chipped in with singles. The Rudi's win leaves the Wee Ceilidh team as the only team without a win in the Char-Lan soccer loop.

The last game of the night saw Glen Nevis edge arch rivals Hellfish 1-0. The game was as close as the scoreline suggests as in the latter stages of this encounter the "fish" pressed for the leveler but could not hit the net. Al Joanette in the Glen Nevis net recorded the shutout with few saves to make. Greg McGinnis scored the only goal of the game after 15 minutes of play. It was a drive from just over half, through a crowd of players that Hellfish keeper Marc Legault did not see until the last minute.

Cornwall Tire Seaway Valley Midget AA Rapids

The Cornwall Tire Seaway Valley AA Midgets got back in the winning column with a 3-1 victory over the Cumberland Barons after three losses, 4-0 to Ottawa West, 3-2 to Kingston and 1-0 to the Outouais Majors. Multiple penalties, failure to capitalize on power play opportunities and generally disorganized team play contributed to these losses. The only bright side was the consistently outstanding play by Seaway's goalies, Tyler Shortt and Jonathan Leroux, who kept the Rapids in the game with save after save.

Finally, against Cumberland, the Rapids put together a team effort which matched Tyler Shortt's efforts in nets. Although Cumberland opened the scoring with a power play goal at 10:23 of the first period, Seaway continued to force the play in the Cumberland end.

The Rapids got on the scoreboard early in the second period at the 13 minute mark, when defenceman Matt McBean took a rebound off the back boards and flipped a wrist shot from the top of the left circle for a power play goal. The assists went to his defense partner, Adam St. John. Seaway scored again one minute later when the Cumberland defense coughed up the puck and Cory Arc and scored from high in the slot. St. John and Jason Vickers picked up the assists. One minute later Vickers scored from a sharp angle with an assist going to Cory Arcand. The end of the second period found Seaway up by 3-1.

There was no further scoring, and, although outshot by a significant margin, Seaway goalie Tyler Shortt helped the team get back on the winning track.

South Stormont Novice Selects

On Nov. 13/98 the Selects played an exhibition game at home against Kemptville. Both teams worked very hard and put on a great show for the fans, but neither could out do the other. Goals for the Selects were scored by Corey Fleury, unassisted and by Brandon McPhail, assisted by D.J. Cutler. The game finished with a 2-2 tie. The Selects were at home again on Nov. 20/98 to host the N.G.S. Braves and came away with a 7-0 win. Sean Rudy got the first goal and picked up two other assists throughout the game. Corey Fleury picked up a hat trick and two assists to go with it. Brandon McPhail also came away with a hat trick. D.J. Cutler and Kale Perry each received credit for assists as well. Congratulations going to Colin McKay on his second shut out of the season. The Selects were in Morrisburg on the 25th and lost 3-0. The Selects had plenty of shots on net and continued to work at it to the end, but could not get by the Glens fine goaltending. The Selects ended the week in Alexandria where they played an excellent passing game. Brandon McPhail scored two goals both assisted by D.J. Cutler; Lucas Cryderman (1) unassisted; and Kale Perry, assisted by Corey Fleury. It looked like the Selects goalie Travis Coughlin was going to get a shutout when the Glens Samuel Rozon scored with three minutes left in the game. The Selects were rewarded with a 4-1 win for their hard work.

HO! HO! HO! Onward We Go! With SUPER SERVICE SPECIALS AT HIGHLAND TOYOTA

GET READY FOR WINTER SPECIAL
TOYOTA
•Lubrication Service
•Inspect battery level & condition
•Charging system performance test
•Coolant Strength test
•Check and adjust tire pressure
Value Pricing $44.95 Plus Tax All Toyota Models

PLUS - AT NO ADDITIONAL CHARGE
•New Touch Premium Windshield Washer Fluid 4 litre container MSRP $2.99
•Deluxe 23" foam gripped Snowbrush - MSRP $8.99
•An $11.98 Value!
Limit one washer fluid & snowbrush per service. Offer cannot be combined with any other offer and is valid until December 31, 1998 or while dealers' supplies last

LUBE, OIL & FILTER
TOYOTA
•Replace engine oil and filter with Genuine Toyota filter and required quantity of premium oil.
• Lubricate locks, latches and hinges
• Inspect lights, horn and wipers
•Check coolant, battery, brake and washer levels.
Value Pricing $24.95 Plus Tax All Toyota Models

FUEL INJECTOR SERVICE
TOYOTA
•Clean clogged fuel injectors for improved engine performance
•Special Equipment "pressure flush" with approved product
•Check engine performance
Value Pricing $68.88 Plus Tax All Toyota Models

CHARGING SYSTEM CHECK
TOYOTA
Value Pricing $18.88 Plus Tax All Toyota Models
•Load test battery, starter and charging system
•Clean & inspect battery cables and connections
•Check battery electrolyte and specific gravity

COOLING SYSTEM MAINTENANCE
TOYOTA
•Pressure test cooling system
•Inspect hoses, water pump, drive belts and radiator
•Drain system and install Toyota Longlife Coolant
Value Pricing $58.88 Plus Tax All Toyota Models

Merry Christmas from all of the staff in our Service Department.
May you enjoy a Happy Holiday Season

TOYOTA QUALITY SERVICE
Toyota Quality Service
TOYOTA GENUINE PARTS

HIGHLAND TOYOTA
Main St., Maxville 527-2735 ~ 1-800-664-7353

WINTER DRIVING?
Choose your BLIZZAK™
GET UP TO $20 BACK



IceGripper™
The ultimate ice performance tire
• New multicell compound provides improved ice performance
• Improved ice traction and braking
• Road hazard protection
• Uni-T Technology



WinterBiter™
The ultimate winter tire
• Multicell compound provides increased traction in snow and ice
• Retains softness and grip at low temperature conditions
• Road hazard protection

All other snow tires on sale! Savings up to 40%



MORIN TIRE & ALIGNMENT
1403 Rosemount Ave. 932-3840
HOURS: Mon. - Fri. 8 - 5; Sat. 8 - noon

Yet Another Shutout for Ladouceur

In the Char-Lan Indoor Soccer League, Jamie Ladouceur looks to be unbeatable as he kept a clean sheet for the second consecutive week. It was another strong display by the Stars team as a whole as they beat up on the Wee Ceilidh 11-0. All the Stars players got into the act scoring goals. Kyle MacMillan led the way with three; J. McNaughton and Jon Hamelin each had two; D. MacGillvray, T. MacCuaig, Al Campbell, and Craig MacSweyn all had singles. The win leaves the Stars as the only unbeaten team in the loop.

Williamstown looked set to make a game of their encounter with Rudi's as they immediately equalized the first goal of the game scored by Rudi's They pressed forward for the lead but Mark Novosad kept them at bay. As the game went on Rudi's started to finally take control and ran out winners 6-1 as the Williamstown team ran out of steam. Young guns Joey Van Loon and Willie Larkin each had a pair for Rudi's while Steve Szabo and Ben Pye added singles. Williamstown's lone goal was scored by Steve Esposito.

In another shootout win, Cornwall beat the Hellfish by the same 6-1 margin. While Rudi's had to fight for their victory, the Cornwall squad were all over the Fish and it was only the goalkeeping of Marc Legault and poor finishing that kept the score down. In one of his rare appearances, Dan Menard scored a hattrick, while Chad Beauregard had 2 and Kieran Kennedy (making his return to the league after missing last season) added a single.

Stidwill and Glen Nevis faced off in the last game of the night. It was a tight affair as both teams defended well. It took 35 minutes for Stidwill to break the deadlock with an end to end move that was finished off by D. Wereley firing home. It looked to be all over, but with less than 5 minutes left Robin Basara fired home what has to be a candidate for goal of the season, the equalizer.

Paradise Fitness Cornwall Atom A Royals

It ended with a tie between the Royals and the Ottawa East Voyageurs 2-2. Tyler Maxwell scored the first goal in the first period and Cornwall held the lead until the 3rd period 1-0. Then the Voyageurs scored their first goal tying 1-1. Quickly after Teo Skidders answered back with a goal of his own, assisted by Cory Gove giving the Royals the lead again 2-1, but to the Royals chagrin the Voyageurs soon tied it up 2-2. Jonathan Cutler was great in nets stopping 27 shots. The Royals next game is in Cumberland on Thursday night.

SEAWAY Scoreboard

United Counties Ladies Basketball

December 3rd, 1998

Game #1			
B&M Motors	**43**	**Bill's Sports Bar**	**27**
Top Scorers:			
Paulette Poirier, 14; Carolyn Lapage, 12		Nancee Cruickshank, 6; Mavis Manson, 5	
Game #2			
Star Gazers	**52**	**St. Lawrence College**	**38**
Top Scorers:			
Claudine Tarbell, 35; Clarissa Terrance, 11		Rachel Cook, 10; Tammy McDonald, 9	
Game #3			
Ray Co Sports	**39**	**Cornwall Gravel Pits**	**37**
Top Scorers:			
Carole Seguin, 10; Susan McGillis, 10		Sandy MacDonell, 17; Michele Sabourin, 12	
Game #4			
Laframboise	**65**	**Rat's Nest**	**23**
Top Scorers:			
Chantal Mageau, 20; Vicki Lalonde, 19		Helen MacIsaac, 5; Julie MacDonald, 4	

Minor Boys Basketball

Team	G	W	L	T	F	A	PTS
Celtics	5	4	0	1	144	85	9
Magic	5	4	1	0	138	71	8
Rockets	5	3	1	1	107	104	7
Bulls	5	3	2	0	108	99	6
Lakers	5	2	3	0	84	136	4
Grizzlies	5	1	4	0	102	124	2
Sun	5	1	4	0	98	148	2
Raptors	5	1	4	0	90	105	2

Bridge Results

Independent Bridge Club - Dec. 2/98
Section "A"
N/S
1. Bert Chausse - Joe Loney
2. Kay Barlow - Brunelle MacDonald
3. Yolande Boutin - Hermine Ladouceur
E/W
1. Verna Beaulieu - Georgette Lauzon
2. Ethel Bingley - Estelle Loney
3. Fern Emerton - Pauline McKinnon

Section "B"
N/S
1. Mildred Cleary - Maureen Walker
2. Claudette Rousseau - Charles Lawn
3. Jocelyn Campbell -Marjorie Raymond
E/W
1. Ben Bouvier - Madan Seth
2. Carol Reus - Keith Walker
3. Rudy Denis - Bob Evans

Cornwall & District Bridge Club
Dec. 3/98
N/S
1. Margaret Campbell - Denise Fournier
2. Heather Grant - Barbara Taylor
3. Terry Forsyth - Lydia LeGault
4. Eva Kittle - George Bissonnette
E/W
1. Kirk Malette - Voyteck Pomykalski
2. Carol Reus - Maureen Walker
3. Jeanine Alain - Brian McCartney
4. Claudette Rousseau - David Kalil

Senior Citizen's Bridge Club - Dec. 4/98
Section "A"
N/S
1. Jocelyn Campbell - Jean Forbes
2. Ben Bouvier - Madan Seth
3. Jeanine Alain - Margaret Evans
4. Mabel Chan - Terry Forsyth
E/W
1. Carol Reus - Maureen Walker
2. Penny McLeod - Isabel Quail
3. Claudette & Guy Drouin
4. Pat Cunningham - Charles Lawn

Section "B"
N/S
1. Brunelle MacDonald - Doris Roussy
2. Georgette Lauzon - Marian Lemieux
3. Yvonne Bergeron - Emma Farlinger
4. Inez Hatfield - Peggy Seymour
E/W
1. Gloria Blanchard - Evelyn McPhail
2. Florence Bergeron - Eva Kittle
3. Hermine Ladouceur - Lyette Ladouceur
4. Fern Emerton - Anne Paulin

Seaway City Bridge Club - Dec. 7/98
N/S
1. Lorraine Gauthier - Jeanette Scrimshaw
2. Ida Cadieux - Peggy Seymour
3. Hermine Ladouceur - Marjorie Raymond
E/W
1. Lyette Ladouceur - Madan Seth
2. Claudette Drouin - Diane Lalonde
3. Marg & Sam Wolynec

Cornwall Community Bridge Club
1. Charles Heller - Lalit Mohan
2. Margaret Grieve - Brian McCartney
3. Barbara Taylor - Steve Lassner
4. Jeanine Alain - Denise Fournier
5. Kirk Malette - Voyteck Pomykalski

Alexandria Bridge Club - Dec. 1/98
N/S
1. Jim Campbell - Elizabeth Marjerrison
2. Pat Graham - Danielle Martineau
3. Lorraine Gauthier - Marie Van Borkom
E/W
1. John Plaskon - Joseph Friedberg
2. Rene Belanger - Michel Duplantie
3. Jean-Pierre & Claire Claude

Martintown Goodtimers Bridge Results
Dec. 1/98
N/S
1. P. McGrath - B. Evans
2. Jim & Jean Campbell
3. Sam & Marg Wolynec
E/W
1. Jean Murray - Edna MacDougall
2. Allan McLeod - Henry Rzepczyk
3. Penny McLeod - Joan Turner

Seaway Seniors
Dec. 2/98
N/S
1. Jim & Jean Campbell
2. Barb & Russ Surtees
3. Dorthey Bourdon - Ed Pelletier
4. Rudi Mertl - Bert Mosher
E/W
1. Allan McLeod - Henry Rzepczyk
2. Evangeline Purcell - Carmen Struthers
3. Lucy Bray - Edna Sullivan
4. Betty & Newall Price

Audrey' Supper/Duplicate Bridge Club
Dec. 4/98
N/S
1. Homer Grant - Garry O'Connell
2. Peggy Seymour - Grace Leroux
3. Bob and Francoise Govan
E/W
1. Nelsa and David Kalil
2. Jean Murray - Jane Troop
3. Evelyn McPhail - Roy Parmelee

Williamstown Bridge Club - Dec. 2/98
1. Elizabeth Marjerrison - Jim Campbell
2. Homer and Lorna Grant } tie
3. Bob and Francoise Govan }

Alexandria Bridge Club - Dec. 8/98
N/S
1. Jim Campbell - Elizabeth Marjerrison
2. Pat Graham - Danielle Martineau
3. Jean Campbell - Isobel Quail
E/W
1. John Plaskon - Joseph Friedberg
2. Rene Belanger - Michel Duplantie
3. Bill and Barbara Cunning

Martintown Goodtimers - Dec. 8/98
N/S
1. Phil McGrath - Bob Evans
2. Jim & Jean Campbell
3. Audrey Blair - John Roulston
E/W
1. Del. Roulston - Estelle Brazeau } tie
2. Joan Owen - Ed Pelletier }
3. Dr. A. McLeod - Henry Rzepczyk

Ingleside Bowling Lanes

High Singles:
Ken Brunet, 380; Mike Byvelds, 311; Rick Brunet, 311
High Triples:
Ken Brunet, 902; Mike Brunet, 779
STANDINGS:

Bruce Anderson Const.	203	Papa Nikos	178
Causeway Auto	196	Computer Sense	174
Heagle Plumbing	186	Ingleside Foodtown	160
Craigs Electric	181	Ingleside Lanes	128

Ken Brunet's 380 single and 902 triple, led Causeway Auto to 21 of possible 24 points, while a steady show by Mike Byvelds and Rick Brunet (311 single) helped keep Bruce Anderson Construction in first place.

Eastern Ontario Junior C Hockey League

Team	GP	Won	Lost	OTL	G.F.	G.A.	Pts
Casselman	17	13	4	0	107	65	26
Embrun-Russell	14	8	6	0	61	52	16
Vankleek Hill	15	8	7	0	69	70	16
Rockland	16	7	8	1	61	70	15
St. Isidore	14	6	7	1	59	71	13
Long Sault	16	4	12	0	68	97	8

Best Western Rapids Split

The Best Western Parkway Inns Seaway Valley "AA" minor bantam Rapids split a pair of games this week. On the road against the Cumberland Barons Seaway struck early on goals by Steven Stewart and Nathan Beausoleil before letting the Barons back into it with two goals of their own. The Rapids came alive in the second period with three unanswered markers by Patrick Turcotte, Nick Dasneves and Stewart to hand Cumberland the 5-3 loss. Peter Barnett and Dylan Graveley assisted on both of Stewart's goals, Beausoleil and Turcotte assisted on each other's goals and Luc Langlois assisted Dasneves.

At home, Stewart again opened the scoring for Seaway on a feed from Barnett. A decidedly more inspired Ontario East Cobras squad roared back with a vengeance that resulted in the Rapids heading into the second period down by three. Ontario East scored once more early in the middle frame and Seaway never recovered from the first onslaught as the Cobras stung them 5-1.

Best Western

The Best Western Parkway Inns Seaway Valley "AA" minor bantam Rapids went 0-3 at the annual Kingston tournament. The Rapids were not quick enough against Quinte and dropped the opener 6-3. Nick Dasneves recorded two goals and Steve Stewart scored the third. Dylan Gravely, Ryan Freeland, Steve Jarvo and Patrick Turcotte each assisted once. Seaway were again doubled 6-3 by Wexford. Mike Belmore, Gravely & Turcotte scored for the Valley, while Peter Barnett, Belmore & Jarvo (2) assisted. Against Niagara Falls they looked better but fell 4-2. Nathan Beausoleil & Barnett tallied, with Steven Owens, Stewart & Gravely assisting.

The slide continued into O.D.M.H.A. league play as Seaway was overpowered in every aspect in a 8-2 blowout to Outaouais Intrepids. Turcotte scored twice. Dasneves assisted twice and Belmore had the other helper.

James Lalonde provided strong goaltending, but the Rapids were hard pressed to come away with the 3-0 win against a Broad Street bullies-type Rideau St. Lawrence team. Turcotte was credited with two goals and Gravely scored the other. Dasneves & Stewart got the helpers.

PLAY IT AGAIN SPORTS
SAVE $50
on new NIKE (Esteem) Skates
37 Ninth St. East (next to Maynard's YIG) 936-2020

TEE UP FORE Christmas
Fore The Golfer on your Christmas List, Great Stocking Stuffers
•Green Fee Passes •Gift Certificates
•Golf Balls •Soft Spikes
Still Taking Bookings For Christmas Office & Company Parties.
Come in and check out our new merchandise arriving daily
Clothing - Clubs - Putters
SUMMERHEIGHTS GOLF • LINKS
December Christmas Specials
Proshop Merchandise Purchases over $75.
- Receive a Free Green Fees Pass for 1999
Or a $25. voucher toward your 1999 Membership Fees
Green Fee Passes - the Perfect Stocking Stuffer
Receive Two Range Tokens (Large Bucket) with each pass.
SPECIALS END DECEMBER 24TH, 1998
PROSHOP CHRISTMAS HOURS:
Friday 11am-6pm; Saturday 11am-6pm; Sunday 11am-4pm
Or Call The Proshop For An Appointment at 938-8009
1160 South Branch Road, Cornwall

Skate With The Colts
"Christmas Party"
Saturday, December 12th
11am - 12:30 pm
Cornwall Civic Complex
Meet The Colts, Get Their Autographs
Bring Your Camera For A Photo
~ Snacks Available ~
Cornwall Colts Jr. "A" Hockey Club
free admission

CO-OP AGRIEST
December 12th to December 19th, 1998
"Let It Snow" Sale
"Gold Award" Mixed Bird Seed $1.88/4kg.
Sunflower Seeds (black or striped) $14.88/50 lbs
Big Red Nuggets Dog Food $17.88/20 lbs
"Crystal II" Water Softening Salt $1.00 off 40 kg. bag; 50¢ off 20 kg. bag
Windshield Washer -40°C $1.58/4 Lt.
Winter Chain Oil $4.88/4 Lt.
3045 Pitt St. Cornwall 933-4935

Christmas Special

FREE OLD FASHIONED HAM
3 lb. average
with winshield replacement

$189 on most domestics
$199 on most imports
Installed Top Quality Glass & Materials. Call for Details.
WE WILL COVER A PERCENTAGE OF YOUR DEDUCTIBLE

INTERPROVINCIAL AUTO GLASS
120 Tollgate Road West
at Voyageur Bus Terminal next to MTO
936-2481

Greening the Car

Today's car is about 130% more energy efficient than the cars of 25 years ago. If it uses less energy, it creates fewer emissions. Even the fuel we use is different all automotive gasoline is now unleaded. Most of the new car you buy today is either made from recycled materials or is recyclable. Even the auto wreckers aren't wreckers any more they're auto recyclers.

Car Care Canada believes that Canadians can do more to help keep our environment green. By keeping up with routine preventive maintenance, especially filter replacement and regular oil changes, drivers will keep their cars operating in the low emissions zone. They'll also save money in the long term on repairs and on fuel.

Most of the fluids used in cars are potentially harmful to the environment. When you look for a repair facility, make sure you choose one that has an active recycling program for engine oil and other engine fluids.

There are other things drivers can do to reduce pollution. Because there is a direct link between the amount of fuel used and the amount of tailpipe emissions created, saving fuel means reducing pollution.

MAKE TRACKS For Us!

See Us Today For Your Fall Check-Up

OIL, LUBE & FILTER Plus FREE 38 Point Inspection Only $19.99
Call with your vehicle's serial number for any outstanding recalls that may occur on your vehicle ... REPLACED AT NO CHARGE

COMPLETE Tune-Up From $134.95

Total Service ... Total Satisfaction!
MILLER HUGHES Since Ford 1956
711 Pitt St., Cornwall
932-2584

FOR COMPLETE
COLLISION & REFINISHING NEEDS
Factory Trained Technicians
100% Satisfaction Guaranteed
Call FRANCIS Today!

Goodwrench Service
Eight Time Winner of the President's Triple Crown
Roy's
We treat you Royally — Nous vous traitons Royalement
Pontiac Buick GMC
Hwy. 34 Green Valley 525-2300 1-800-267-7173

AUTO MART

MR CARS AUTO BODY
COLLISION, RESTORATION & INSURANCE CLAIMS
Mark Cuillerier
19015 Glen Rd.
Williamstown 931-0995

Learning To Drive All Over Again

(NC)—For motorists, it's always a nightmare: winter. Every year thousands of people dread that first snowfall of the season, where we all begin to learn how to "winter-drive" all over again, making driving conditions seem worse.

Always remember that winter conditions can change rapidly. A road can become a sheet of ice in minutes. Sudden snow squalls can reduce visibility to near zero in seconds so for those who want to take that refresher course now, here's some helpful tips to prepare your vehicle and help you "take control" on the roads.

Winterize your car:

•The first step in winterizing your car is to get a fall tune up;

•Make sure you check your battery charge and capacity;

•Starting your car in cold weather can also be a problem, so be sure to have your battery cleaned and greased to guard against corrosion;

•Check your owner's manual to determine what oils are recommended for your vehicle.

•Keep in mind the lower the number the more cold it will withstand;

•Use premium radial winter tires like the BFGoodrich Winter Slalom, and don't forget to check the tire pressure and tread wear on all your tires, including the spare;

•Keep wiper blades in good condition and keep the windshield washer container filled with a winter-safe solution so you can clear slush and dirt without freeze-up;

•Make sure that heaters and defrosters are working satisfactorily;

Check your ignition system for damaged ignition wires, a cracked distributor cap, or worn spark plugs;

•Have your brakes checked to ensure they work equally and well;

•Have your radiator checked for leaks and cracks;

•Always carry emergency equipment in your car, such as jumper cables, blankets, warm clothes, flares, shovel, chains, flashlight and food;

Before you leave

•Stay off the road when severe weather warnings are issued;

•Always give yourself extra time to get where you're going;

•Clean all snow and ice from your windows and mirrors before you start driving;

•Expect icy conditions any time the outside air temperature reaches 40 degrees F or lower;

•Always make sure you have a full tank of gas;

•Throughout the winter season, you should always keep headlights clean for better visibility and make sure that all your lights are working.

Driving in winter conditions

•Slow down! Drive slowly in snow and on ice—slick pavement means reduced traction;

•Increase your following distance—always leave a much bigger gap between your car and the vehicle ahead of you;

•Try to use the brake slowly to prevent a skid;

•Steering is made more difficult in snow and on ice because quick turns can cause skids, so be sure to slow down before turning and turn smoothly;

•Skidding occurs whenever the force applied to the tire (from braking, cornering or acceleration) by the vehicle exceeds the tire's traction. Tires deliver the most force to the road surface just before they "break loose" and begin to skid. So make sure you take it slow!

•Look for the special XTP (Extra Traction Polymer) tread compound of the BFGoodrich Winter Slalom, which delivers excellent traction by keeping tread flexible even at low temperatures;

•If you do start to skid, take your foot off any pedals and shift to neutral. For a rear wheel or four wheel drive vehicle, look and carefully steer in the direction you want your car to go. For a front wheel drive vehicle, do not move the steering wheel unless it is necessary until the front wheels have regained their grip. In any case, when the car comes out of the skid, shift back to drive;

•Avoid quick acceleration, hard braking and fast turns. Remember, if your car has antilock brakes, do not pump the brake pedal!

•Be on the lookout for hazardous driving conditions such as white ice—this is snow that has been compacted during the day and has slightly melted and will freeze at night. Usually white ice can be seen on the road;

•Don't be fooled by what looks like dry, black pavement. You could be driving on black ice. Black ice is clear water that has frozen on black pavement, and usually forms below overpasses, on bridges, in areas that are surrounded by landscape or on a source of water running across pavement. Black ice commonly occurs in low, shaded areas and/or when the road surface starts to freeze at night.

•Always try to avoid driving during heavy snowfalls. Snow can obstruct your vision and orientation.

"REAL COOL DEALS"

'95 DODGE RAM 1500 ext. cab, 59 kil-gold warranty	$19,990
'91 PLYMOUTH VOYAGER 7 pass., white	$5,995
'90 CHEVROLET ASTRO 8 pass., loaded, free warranty	$6,395
'90 CHEV LUMINA, 4 dr., V6, maroon	$5,995
'90 PONTIAC SUNBIRD 2 dr., red, auto	$4,995
'89 BUICK RE... 4 dr., V6, white SOLD	$4,395
'89 PONTIAC SUNBIRD LE, 4 dr., red	$3,995
'89 CHEV CAVALIER RS, 2 dr., blue, auto	$3,995
'88 MERCURY SABLE WAGON V6, white	$3,795
'88 PONTIAC FIREBIRD FORMULAE, V6, t-top	$3,595
'88 PONTIAC SUNBIRD, 4 dr., white, auto	$3,495
'88 TOYOTA TERCEL DX, 5 speed, blue	$2,795
'88 DODGE SHADOW, 4 dr. AS IS SPECIAL, REDUCED	$1,295
'87 OLDS CALAIS GT V6, new mfc. engine, MINT	$7,795
'87 DODGE CARAVAN, 7 pass., marroon	$2,995
'87 CHEV CAVALIER, 4 dr., blue, low kil.	$1,995
'87 HYUNDAI PONY, 4 dr., 5 spd., red	$1,795
'87 CHEV CAVALIER Z24, V6, red AS IS SPECIAL	$1,595
'86 CADILLAC F... SOLD ...SANCE, white	$3,995
'86 OLDS REGENCY 98, yellow, air, remote	$2,695
'86 NISSAN PULSAR WAGON, automatic	$1,495
'86 HYUNDAI STELLAR, 4 dr., loaded, AS IS SPECIAL	$995
'86 PLYMOUTH VOYAGER, 7 pass., auto, AS IS SPECIAL	$895
'85 DODGE ARIES, 4 dr., A1 condition, yellow	$1,995
'83 GMC S10 PICK UP, V6, Brown	$2,995
'83 BUICK LESABRE, 4 dr., air AS IS SPECIAL	$1,695
16 FT FISHING BOAT, 25 hp Mercury, trailer, fishfinder,	$3,595
82 HONDA KNIGHTHAWK, 750 cc bike	$1,995

BUY RITE Auto Sales
GAETAN (GAITS) LANDRIAULT
OWNER (FORMER BANK MANAGER)
1323 PITT ST., CORNWALL.
932-CARS (2277)
if busy: 932-0063
BUY-SELL-TRADE-LEASE TO OWN
FINANCING AVAILABLE
www.cdn-auto-online.com/buyrite.html

96 FORD F150 XL
Mint, two tone red & white, V8
Compare at $11,000
(not exactly as illustrated)

96 FORD TAURUS GL, V6, loaded, 45,000 km	$13,995
96 TAURUS GL WAGON, beautiful red, loaded	$11,650
96 FORD TAURUS GL, 90,000 km, pretty as a picture	$11,300
95 MUSTANG GT, convertible, mint, 55, 000 km	$19,750
95 LUMINA LS, full load	$9,850
95 PONTIAC SUNFIRE SOLD ..., 82,000 km	$8,350
95 MERCURY SABLE GS, 4 dr., loaded	$7,800
95 HYUNDAI ACCENT GL, 4 dr., auto	$5,850
94 FORD ESCORT LX, 4 dr., auto	$5,800
94 TAURUS, full load SOLD	$6,850
94 MAZDA MX6, 4 cyl., 5 spd., loaded,	$9,900
94 EAGLE VISION ES, SOLD	$8,800
93 MERCURY COUGAR XR7, V8, 82,000 km, like new	$8,750
93 CHEV CAVALIER RS, 4 dr., auto, air	$4,850
93 MERC. TOPAZ GS, auto, air, very straight	$4,400
92 GEO METRO, 2 dr., auto, 107, 000 km	$3,800
91 PONTIAC 6000, very good cond.	$4,450
91 CHEV CAVALIER, auto, 4 dr., V6, cert.	$2,950
87 TEMPO GL, full load, very nice	$1,500
86 MUSTANG, not bad SOLD	$935
SEVERAL AS IS ALL OPEN TO	OFFERS

TRUCKS & VANS

96 FORD F150 XL, V8, full load, very nice	$11,500
95 PONT. TRANSPORT SE, 98,000 km, like new	$10,400
94 LUMINA APV, 114,0... SOLD	$8,800
94 CHEV TRACKER, like new, only 54,000 km, soft & hard top	$8,450
94 FORD AEROSTAR, SOLD	$7,850
94 RANGER XL, grey, auto, with cap, 109,000 km	$7,450
93 FORD EXPLORER XLT, loaded, very nice	$12,500
93 FORD AEROSTAR, extended	$6,250
93 FORD AEROSTAR, cargo van	$4,775
92 FORD F150, 4x4, nice shape	$9,450
91 CHEV. 1500, 6 cyl., auto.,	$6,650
88 F150 XLT LARIAT, very clean, V8	$5,450
88 FORD F150 XLT LAR... SOLD	OFFERS
84 CHEVY CONVERSION VAN, from Florida, very nice	$4,700

We can get any make or model, thousands of vehicles at our disposal, weekly.
If you need cash, trade down.
WE SELL FOR LESS!
- On the spot financing - Warranties

MIDWAY MOTORS
933-2449 1714 Vincent Massey Drive
FREE CLASSIFIEDS ON OUR WEBSITE
www.midwaymotors.on.ca

The Delaney Bus Line Bantam A Royals Take Home "A" Title



Team Photo: Dale Ferguson, (coach) Allan Laframboise, Jason Berry, Troy Sinfield, Todd Girard, Chris Hart, Andrew Banville, (Coach) Tom Hart, Jamie Patenaude, Shawn Mainville, Marc Lapointe, Ryan Matte, Matthew McNally, Devon Eveleigh, Jeffrey Laframboise, Marc Leroux, Peter Larin, Tim St-Jean.

In recent tourney action the Delaney Bantam A Royals travelled to Cobourg Ontario for the annual Bantam tourney and came home victorious, winning 5 straight!

In the first match Royals defeated Fergus 2-0. Their second game was up against Cooksville and Royals added their second win 4-2 in a hard fought battle. A third win against Whitby 6-0 assured them a birth in the semi-finals against Guelph. Once again the Royals came out on top defeating Guelph 3-1.

Royals then advanced to the finals late Sunday against Peterborough which they defeated 5-2. Netminders Eveleigh & Lapointe were sharp, backstopping all but 5 shots in 5 games.

Olympia Golden Age Bowling

Eric McCartney kegling for the Zebra with singles of 224 and 265 tripling 677 in the Olympia Golden Age league saw his club go down for a 2-1 loss to the Tigers. Assisting McCartney were Bob Cartier 231 and Bill Owen 221.

For the win Conrad Godard rolled singles of 252 and 214, tripling 625. Tony Wheeler chipped in with a 233 single.

Highs rolled: Gilles Cadieux 217, 203, Jim Hughes 217, Joy Konynenberg and Bea Fortier 215, and 207 each, Vernon Eastman and Bob Eamer 214 each, Albert Amelotte 213, Rene Laurin 212, Eva Cartier 213, 204, Val Currie 209, 200, Margaret Tyrell 209, John Peters and Lionel Boileau 208, Jean Eamer and Eric Dunn 207 each, Sid Pidgeon and George Beaudette 203, Rene Amelotte 201.

Attendance winners: Rose Martel, George Belmore, Doug Gordon, Raymond Menard, Doreen Tyo and Albert Amelotte.

Rayco's Win

The Rayco Sharks women's hockey team traveled to Ottawa on December 1st to play the Vanier Vipers. The 1st period saw 4 goals scored in less than 2 minutes. Rayco scored a power play goal at 1:57 when Cynthia Seguin put 1 by Vanier assisted by Krista Casselman. Rayco's Shawna Spowart added their 2nd goal at 1:08 assisted by Shelley Lebrun. Vanier came right back adding a power play goal at 00:32 and a 2nd goal at 00:10.

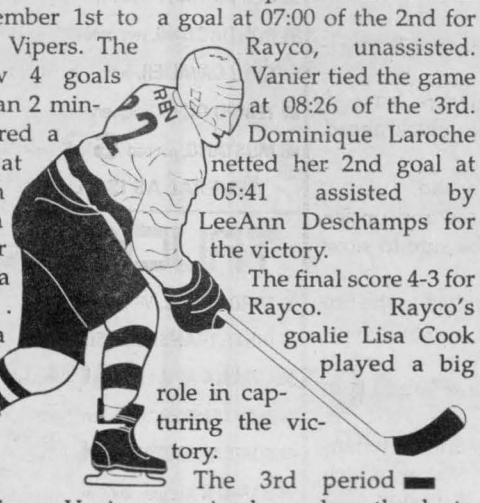

Dominique Laroche scored a goal at 07:00 of the 2nd for Rayco, unassisted. Vanier tied the game at 08:26 of the 3rd. Dominique Laroche netted her 2nd goal at 05:41 assisted by LeeAnn Deschamps for the victory.

The final score 4-3 for Rayco. Rayco's goalie Lisa Cook played a big role in capturing the victory.

The 3rd period remained scoreless, thanks to the great net minding of Rayco's goalie Penny Peters.



INSIDE THE CORNWALL COLTS

By David Murphy

By the time you read this , Scott "The Rattlesnake" Buelow of the Smiths Falls Bears will have received his suspension from the C.J.H.L. And it should be a considerable amount of games for his lack of sense on and off the ice when the Colts were in Smiths Falls last weekend (a 3-2 Colts win).

Buelow, the Bears' leader in penalty minutes, viciously high-sticked Colts forward Adam Blais late in the third period of Sunday's game.

After receiving a five minute major, Buelow skated by the Colts bench and gave the one finger salute to the players and coaches (all while, Blais lay on the ice being attended to by Colts' trainers Cal Kirkey and Paul Stefik).

While being escorted away by the linesman, Buelow broke free and went back towards the Colts bench to mouth off some more.

He eventually left the ice surface already with a five minute major, a game misconduct and a gross misconduct.

End of story, right... wrong.

Buelow entered a passage between the two benches and started shouting at the Colts bench. After grabbing assistant coach Mike Ruest by the shirt, Buelow drew the wrath of several Colts players both on the bench and on the ice. Even an injured Lindsay Campbell hopped his way over to defend his team.

Buelow's going berserk is different and worse than Kugel's.

The former Windsor spitfire is suspended for the rest of the season for leaving the bench, sucker punching a player and chasing another one around the ice before giving the one finger salute to the crowd and opposing team.

Buelow went after an opposing coach after being tossed from the ice and oh, did I mention it was Scott Buelow who received a five minute major for elbowing (Adam Blais) in the second period?

Through all of this, the Smiths Falls bench remained relatively calm with the coaches, not once, looking at the Colts coaches. For that, I give the Bears credit.

The "Rattlesnake" deserves whatever punishment he gets.

Scott Buelow this message is for you... little boy, it's time to take your medicine like a man.

Enough said.

Your Cornwall Colt's upcoming games...

Fri 11th at Gloucester, 7:30 pm (on CJSS at 7:25)

Thu 17th vs Smiths Falls, 7:30 pm

Fri 18th at Smiths Falls, 8:00 pm (on CJSS at 7:55)

Sun 20th vs Kanata, 2:00 pm

1999: the year of the Jones'!

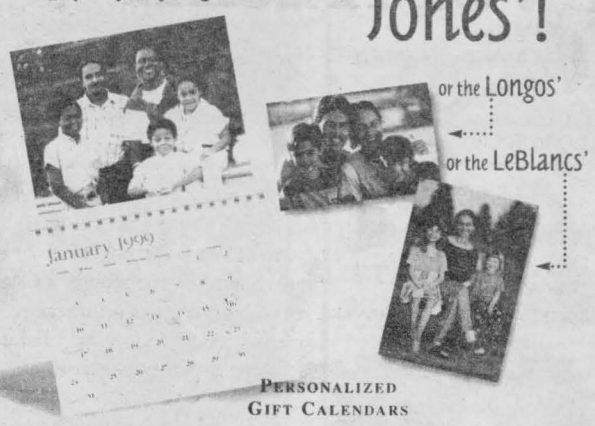

Personalized Gift Calendars

Bring us your most memorable photos and we'll turn them into useful 12 month or year-at-a-glance calendars. The Personalized Calendar from MBE is a gift everyone loves. We can even create personalized greeting cards. Make 1999 a year they'll never forget!

As Low As $19.99

Tudor Centre
7-841 Sydney St.
Cornwall

(613) 933-9696
Fax (613) 933-1987

MAIL BOXES ETC.
Making Business Easier Worldwide
the Holidays

Franchises independently owned and operated. Services available at most locations. Over 250 locations across Canada to serve you. Call 1-800-661-MBEC.

MITSUBISHI HEAVY INDUSTRIES, LTD.

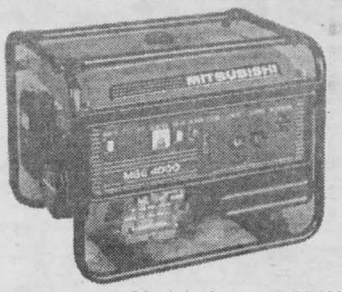

THE POWER YOU NEED WHEN YOU NEED IT!

Models from 1,300 Watts to 6,700 Watts
- Deluxe type generator with full front panel
- Powered by Mitsubishi OHV engine with large air cleaner and muffler
- Large fuel tank for extended operation with fuel gauge
- Built-in oil sensor, no fuss breaker and volt meter

B&D Small Engines Ltd.
1440 10th St. East, Cornwall, Ontario 938-7745

NOW AVAILABLE AT B&D

GRIPO® GENERATORS
from 12 kw to 25 kw
POWERED BY DEUTZ DIESEL MOTORS
from 18 hp twin cycle diesel to 39 hp three cycle diesel

Merry Christmas from your service department



*WARRANTY SERVICE EXCLUDED, SOME RESTRICTIONS APPLY

A Formal Invitation ... To You, Our Valued Customer

During our December Customer Appreciation Month, you are cordially invited to take advantage of our FREE Oil, Lube & Filter and 15 Point Inspection. If you have had any service at any of our Grant Group of Dealers during the past 12 months, then you are eligible for a FREE Oil, Lube & Filter and 15 Point Inspection.
Just call for your appointment now!! Your invitation expires December 30 at noon.

Rodger Grant Group

GRANT DODGE • CHRYSLER • JEEP
2205 Vincent Massey Dr. 938-0934

GRANT NISSAN
700 Rosemount Ave., 933-7555

Cornwall HONDA
1200 Brookdale Ave.
933-7558

Rodger Grant Toyota
1-800-268-6571
353 Pitt Street 932-1106

MUSIC UPDATE



By Yvan Brunet

Joni Mitchell "Taming the Tiger" Reprise. This Joni Mitchell nineteenth album "Taming the Tiger" (the tiger referring to the music business) boasts nine new original songs along with the instrumental "Tiger Bones" and oddly enough a rendition of the Sons of the Pioneers' classic "My Best To You". All in all, Joni's new self-produced album explores new stylistic realms all the while creating storied songscapes, both resonant and revealing. Awesome.

Various Artists "Tribute to Tradition" Columbia. Great new renditions of old country classics from "Stand By Your Man", "Mama Tried", "Behind Closed Doors", "Oh Lonesome Me", "Cold Cold Heart", and lots more by some of today's biggest names: Randy Travis, Joe Diffie, Collin Raye, Doug Stone, Patty Loveless, Mary Chapin Carpenter, etc. An exhilarating bit of singing and picking.

Danni Leigh "29 Nights" Universal. Newcomer Danni Leigh whose earthy, no-frills voice lies midway between that of Terri Clark and Jean Shepard is off to a great start with this debut album, ably produced by Mark Wright (Lee Ann Womack). The first single called from the album "If The Jukebox Took Teardrops", a lament of love gone wrong song is already zooming up the country charts. Check out the title track as well as her blue heartache rendition of Willie Nelson's "Touch Me". Country music traditionalists will love this one for sure!

Robert Palmer "Woke Up Laughing" Blue Note. This new offering is inspired by Robert Palmer's love of the music of the world. The set includes many alternative versions of some of the man's most well-known songs like "Aeroplane", "Honeymoon", the title track and so on. All in all, newly-recorded and remixed versions for those so inclined.

Elvis Costello & Burt Bacharach "Painted from Memory" Mercury. "Painted From Memory" showcases twelve Bacharach/Costello compositions which the two worked out for two years between other projects, with Bacharach on piano and a 24 piece string section, brass and woodwinds on selected tracks. The songs are concerned basically with the ever changing emotions of love relationships. The Grammy-nominated song "God Give Me Strength" from the film "Grace Of My Heart" has been included. Words that come to mind: sweepingly dramatic and shimmeringly melancholic.

Del Amitri "The Singles 89-98" A&M. Scottish Top-40 radio hitmakers Del Amitri are back with a collection of their hit singles: "Roll To Me", "Driving With The Brakes On", "Here and Now", and so on, as well as two new songs that beckon attention: "Don't Come Home Too Soon" (the Official Team Scotland World Soccer Cup song) and "Cry To Be Found". An essential addition to the Del Amitri fans' catalogue.

Shari Ulrich "The View From Here" Esther/Festival. Originally from San Francisco, singer/songwriter Shari Ulrich (The Hometown Band/UHF) immigrated to Canada in 1972. It has been almost nine years since her last solo album. "The View From Here" has all the sparkle of a young artist reveling in her own freshly discovered talent as a vocalist and as an instrumentalist. She sings her original compositions with an innocence that comes from genuine awe at the revelation of love and life.

Various Artists "Divas Live" Epic. A once-in-a-lifetime concert event starring Celine Dion (My Heart Will Go On/ River Deep, Mountain High), Aretha Franklin (Chain of Fools), Gloria Estefan (Turn the Beat Around/ Heaven's What I Feel), Shania Twain (Man I Feel Like A Woman/ You're Still The One) and Mariah Carey (My All/ Make It Happen) with each artist performing a few of their own hits in a solo turn before coming together in a series of duets. "Diva Live" succeeds brilliantly at capturing the magic on disc for Diva fans everywhere.

LE VILLAGE Vive la difference BIENVENUE WELCOME

SHOP LE VILLAGE

J.C.'S ARMY SURPLUS and Costume Rental
We carry a great line of army & hunting clothing & accessories
Come in and see our fantastic selection of Christmas gift ideas
J.C.'S ARMY SURPLUS
327 Montreal Road. 938-6727

V&L SHOE STORE
Christmas Gift Ideas
Men's & Ladies' Winter Boots
319 Montreal Road
933-1660

Perfect Timing
FOR THE HOLIDAYS
Hentschel Grandfather Clocks Handcrafted in Canaa Sinde 1890
Chenier Bouvier FURNITURE LTD.
165 Montreal Road 933-1627

Santa's Special
All in-stock OVAL & CIRCLE FRAMES 25% OFF
Mallette's Elegant Frame Centre
Check out our low prices!"
149 Montreal Road 932-9614

LE TAILLEUR
• Made to Measure
• Men's & Ladies Alterations
• Specialist in Leather and Suede
TONY AGRESTA
159 Montreal Road
938-6590

Here's to Health And Happiness
with well wishes to you and your family
MEDICAL ARTS PHARMACY
RX CENTRAL
173 Montreal Rd. 932-6501 ~ 1278 Pitt Street 933-0670

$ Best Values in Town $
• T.V.'S & V.C.R.'s • Power Tools • Stereos • Tapes
• CD's • Musical Instruments • Jewellery • Movies
• & Much More
Holiday Gifts
Holiday Cash
WE ACCEPT A WIDE RANGE OF ITEMS.
MAX'$ PAWN SHOP
500 Montreal Road 932-9555

RAY-CO TEAM SPORTS
STARTER JACKETS IN-STOCK
"Branches" Hockey Sticks 10% Off
136 Montreal Rd., 938-4992

Largest selection of 10K gold chains in town
SOLID GOLD Pre-Christmas Saving
Save up to 40%
on all 10Kt and 14Kt Gold Chains and Bracelets
The area's most extensive and complete selection of 10Kt jewellry. Virtually hundreds of lengths and styles to choose from: Herringbone, Bevelled Herringbone, Triple Herringbone, Diamond Cut, Rope, Serpentine and the newest styles from Italy and more. All are 40% off regular retail.
MASTER JEWELERS
FILION JEWELLERS
604 Montreal Road 932-8388

FREE COURSES with purchase offer
FREE EXTENDED WARRANTY OFFER
Put a SINGER under your tree!
Latour's (Lindy's) Sewing Center
214 Montreal Rd. 932-6802

It's Not Too Late To Come Clean for Christmas
FREE PICK UP & DELIVERY
NETTOYEURS A SEC
Daigneault DRY CLEANERS
213 Montreal Rd.
Eastcourt Mall, 2nd St.
933-3812

LE VILLAGE Vive la difference BIENVENUE WELCOME

SEAWAY BARGAINMART

DEADLINE: WEDNESDAY 5 pm

933-0015

Circulation: 31,731 copies

MasterCard VISA

Ontario Community Newspaper Association

BLANKET CLASSIFIED ADVERTISING

ALL ONTARIO INSERT
188 Newspapers, Min. Cir. 1,499,490

CROSS CANADA INSERT
590 Newspapers, Min. Cir. 4,623,738

CALL FOR DETAILS
SEAWAY NEWS Tel.: (613) 933-0014
Fax: (613) 933-0024
e-mail: snews@seawaynews.on.ca

CLASSIFIED ADVERTISING RATES
PHONE: 933-0015

Classified Advertising (G.S.T. included)

CASH RATES
- $8.50/week 24 words or less, (25¢ each additional word per week).
- $15.50/2 weeks. 24 words or less, (23¢ each additional word per week.).

DEADLINE: Wednesday 5 pm before publication. The advertiser agrees that the publisher shall not be liable for damages arising out of errors in advertisements beyond the amount paid for the space actually occupied by that portion of the advertisement in which the error occurred, whether such error is due to the negligence of its servants or otherwise and there shall be no liability for non-insertion of advertisement beyond the amount paid for such advertisement.

COMPANIONS' CORNER

To Place Your Ad: write your ad of 24 words or less and enclose $26.50 plus your name, phone and proper mailing address (postal code) (this is only for our records). This will be for 2 insertions. Over 24 words, 23¢/ additional word/week. Deadline is 12 noon Thursday.

Mail to Companions' Corner, Seaway News, 329 Second St. West, Cornwall, Ontario K6J 1G8.
Mail pick up, no charge.
Mailed replies: $6.00

For Readers:

To respond to an ad, there is "no charge", just send your letter to the appropriate CC number, c/o Seaway News, 329 Second St. West, Cornwall, Ontario K6J 1G8.

COPY CHANGES

Customers are allowed one copy change prior to ad publication. Copy changes, after the ad has been published, are treated as a "new ad" and will be paid for accordingly. On "sold" items, no credits are issued. However, in the case of cancellations, once an ad has been placed and paid. There is no refund or credit given.

NOTICE

It is our wish to serve you through the classifieds, however, Seaway News can't possibly verify the legitimacy of all ads. **DO NOT SEND MONEY OR GIVE YOUR CREDIT CARD NUMBER** to any company offering employment. Legitimate firms do not charge potential employees for a job.

Opportunities to earn money at home by assembling products, etc. should be examined carefully. Check references of these companies. Do not send money or give your credit card number until you are satisfied you are going to get what you bargained for.

LET THE BUYER BEWARE.

~~~~~~~~~~~~~~~~~~~~~~~~~

Published weekly and distributed by Seaway News, 329-2nd St. W., Cornwall K6J 1G8. The Publisher will not be responsible for any errors in any advertisement after one insertion.

Advertising is accepted on the condition that in the event of a typographical error, that portion of the advertising space occupied by the erroneous item together with reasonable allowance of signature will not be charged for but the balance of the advertisement will be paid for at the applicable rate.

In the event of a typographical error advertising or services at the wrong price(s), goods or services need not be sold. Advertising is merely an offer to sell. The offer may be withdrawn at any time.

There shall be no liability for non-insertion of an advertisement beyond the amount paid for such advertisement.

The Publisher reserves the right to edit, revise, classify or reject an advertisement.

The views of contributing writers are not necessarily the viewpoints of this newspaper or its publishers.

Letters to the editor are welcomed. They may be reprinted with changes in spelling or grammatical construction. All letters must be complete with signature, address and phone number. If not, they will not be printed.

SEAWAY NEWS
Serving Cornwall and Area

COMPANIONS CORNER

SWM, 5'10", FIT, N/S, 42, professional, likes wining/dining, travelling, golf, biking, racket sports, bowling, movies. Looking for a fit feminine lady, 35-43. CC1897.

2 APTS/CONDOS FOR RENT

RENOVATED 2 BDRM main floor apt. 4-pce bath, parking, fridge & stove available. Near bus & shopping. $475/mth, plus utilities. $550/mth with. Call 938-8925, evenings.

AVAILABLE IMMEDIATELY, 1, 2, 2+1 bdrm units. Completely renovated. For further info, contact Sandy at First Choice Property Mgt. @ 930-9926.

CLEAN 2 BDRM upstairs apt on St. Felix St. Close to College & malls. Fridge & stove included. Available immediately. $350/mth, plus utilities. No pets. Call 932-4642.

ONE 2-BDRM UPSTAIRS apt. 202A Prince Arthur, $275/mth, plus utilities. Fridge & stove. Very clean. Call 933-4780 or 932-9555.

APARTMENTS FOR RENT
bachelor, 1&2 bdrm.
security bldg., video surveillance
bachelors from $399 incl. util.
call 932-7891
Mon. - Fri. 9:30 - 4:30

ONE MONTH FREE. 1 bdrm apt for lease. Fridge & stove included. $350/mth, plus utilities. Last month rent req'd. Available immediately. Call 933-8169.

CLEAN, LARGE 2 BDRM apt, washer/dryer hook-ups, gas heat, close to college, $580/mth, utilities included. Bachelor apt, available w/fridge, stove & utilities included, $400/mth. 938-3936.

FREE LAUNDRY. Quiet & secure bldg. 9th & Pitt. 2 bdrm upstairs apt. $600/mth, utilities included. Also, 1 bdrm apt, $475/mth, utilities included. Call Wayne 932-3534.

AVAILABLE JAN. 1ST, 2 bdrm main floor apt. 4-pce bath, parking, heat & electricity included. Washer/dryer hook-ups, fridge & stove. Quiet person preferred. $500/mth. Call 938-6200.

1 BDRM UPSTAIRS apt w/parking, 11 Gulf St. Fridge & stove included. $340/mth, pay own electricity. Call 525-3186 after 5pm.

2 BDRM APT, 244 Alice. $440/mth, heat & electricity included. Diningroom. Available immediately. Call 932-4329 or 938-4776.

ADULT ENTERTAINMENT
✓ Lingerie
✓ Adult Books
✓ Novelties
• Marital Aids • Lotions
• Video Tapes • Magazines
• CD's • MUCH MORE
EXOTIC EXPOSE
St. Lawrence County's Adult Centre
OPEN 12 NOON - 10 pm daily
Corner of Rt. #56 & Town Ridge Rd., Massena
South 2 miles to Don's Orange Mini Mart
315-764-1954

TWO 1-BDRM UPSTAIRS apts. Patio doors off kitchen. No appliances, $375/mth, no utilities. East end, good location. Also, 1 bdrm loft apt; North end, $350/mth, no utilities. Call 932-9701.

CLOSE TO DOWNTOWN CORNWALL, quiet bldg, 1 & 2 bdrm. apts. Renovated washrooms, freshly painted throughout. Hardwood floors, heat, hot water, fridge, stove, parking included. (613)543-2401.

1 OR 2 BDRM APTS. Stove & fridge, utilities included, $400. & $450/mth, near Hotel Dieu. Also, 3 bdrm upper, $525/mth, utilities included. Call 347-2858 & leave message.

AT 510 BURTON AVE. One bdrm cozy apt. 4-pce bath, modern kitchen, stove & fridge. Storage & parking. Ideal for couple or bachelor. $340/mth. Available now. Phone 932-4781.

AVAILABLE FEB. 1ST. Country setting. Large 1 bdrm apt. Fridge, stove & utilities included, $450/mth. Adult preferred. Very quiet location. Call 931-2806.

3 BDRM UPSTAIRS apt. 443-8th St. East. Washer/dryer hook-ups, newly renovated. Available now. $400/mth, utilities not included. Call 931-3581.

3 BDRM, IMMEDIATE OR Jan. 1st. 210-14th St. West, large, 6-plex, carpeted, laundry hook-ups, yard, parking. Nearby schools, bank, bus, medical clinic. $500/mth, plus utilities. Call 932-2751 Pat, evenings, 936-2798 Pat or 932-0533 Brian.

LARGE UPSTAIRS 2 BDRM apt. All conveniences. Good locations. No furniture or appliances supplied. Everything paid. Low rent. Call 933-7516.

AVAILABLE FEB. 1ST, north end. 2 bdrm basement apt, 3-pce bath, lighting, heating, fridge, stove included. $450/mth. Call 932-8909.

AVAILABLE NOW, spacious one bdrm downstairs apt. Newly renovated. Fridge, stove & utilities included, $495/mth. Call 938-8347, leave message.

621A ST. FELIX, 1 bdrm basement apt, $325/mth, pay own utilities. Available Feb. 1st. No pets. References. Call 347-3248.

INGLESIDE, 1 BDRM apt. Fridge, stove, electricity & heat included. Available Dec. 1st. $420/mth. Close to shopping centre. Call 347-3247.

INGLESIDE, 1 LARGE bdrm apt, available immediately. Large 2 bdrm, available Dec. 1st. Both $375/mth, plus utilities & w/fridge, stove, parking & laundry facilities. Call 534-2875.

AVAILABLE IMMEDIATELY or Jan. 1st, 2 bdrm apt. Heat, hydro, fridge, stove, washer/dryer facilities, parking facilities. $516/mth. Day 932-7343 after 4pm, call 933-8055, 938-0788.

EAST END - AVAILABLE now. 1 bdrm apt. $400/mth, heat & electricity included. Fridge, stove, washer/dryer. No pets. Call 938-3094.

SPACIOUS 1 & 2 BDRM APTS. Clean & quiet. Reasonable rents, locker space, parking, coin-operated laundry. References required. Call 931-2633.

AVAILABLE NOW. Upstairs 2 bdrm apt. Freshly painted. Parking. No pets. $350/mth, plus utilities. Call 938-0507.

AVAILABLE NOW, West end, 33A Gulf St. Clean 2 bdrm apt, deck to private backyard, parking. $460/mth, plus utilities. Call 534-3932.

SECURITY BLDG. Apts for rent. Bachelor, $375/mth. 1 bdrm, $425/mth. 2 bdrm, $550/mth. Includes fridge, stove, heat, electricity, parking, laundry room in building. 528-4030.

UPSTAIRS 2 BDRM apt. Available immediately. $450/mth, all utilities, fridge & stove included. Louisa St. Call 932-8054 after 6pm.

AVAILABLE IMMEDIATELY, 1 & 2 bdrm apts at 111 Sydney St. Also, 2 bdrm apt, duplex at 302-7th St. West. Call 534-2958.

FIRST FLOOR, 3 BDRM apt in duplex. Four appliances, gas heat, electric included in rent or different options to be negotiated. Looking for responsible tenant, help with maintaining the property. Pets allowed. Private 2-car parking, front & back yard. Quiet neighbourhood. Close to all amenities. $600/mth, all inclusive option. Call Frank at 932-1082 or 931-2327.

ACE PROPERTY MANAGEMENT 936-1533
"Let us find you a place at no charge!"

APARTMENTS
328-A Carleton St., 2 bdrm., upstrs, 350 +
6th St. W., 1bdrm, upst., apli, 400 incl.
504 Burton, 2bdrm, dplx, gas heated, 600 incl.
116 Sydney, 1 bdrm, apli., upst., 360 incl.
2nd St. W., 2 bdrm, apli., storage, 528 incl.
7th St. E., 1 bdrm, triplex, upst., 380 incl.
7th St., back, appli, 250, 2 bdrm. apli 475 incl.
Cumberland, duplex, 2 bdrms, upst, 550 incl.
23-B Lefebvre, 1 bdrm, apli., 350 incl.
Fennell Cres., 2 bdrm. upst., appli., 550 +
Carleton, 1 & 2, upst. & base., 335 +, 437 + lights
Long Sault, 2 bdrm, apli., 470 +
Grand Ave., 1 bdrm., apl., upst., 400 incl.
14 Baldwin 1 bdrm., apli., partly furn. 415 incl.
3rd. St. W. 1 bdrm., hdwd. flr., fr. pl., 525 incl.
Carleton, 2-1 bdrm., main flor, apli, 360 incl.
16-A Baldwin, bachelor, apli, main fl. 350 incl.
312-A Guy, 2 bdrm., upst. 400 incl.
328 Carleton, 2 bdrm., main fl, 550 incl.

APT BUILDING
2 bdrm. bsmt., 400+ or 475 incl.
2 bdrm. front unit 500+ or 575 incl.
2 bdrm. back unit 425+ or 525 incl.
Appliances & parking.

805 MARLBOROUGH ST. N.
Studio, util. & appli. incl. 340-380
1 bdrm., util. & appli. incl. 525
2 bdrm., util. & appli. incl. 575

425 - 11TH ST. W.
2 bdrm., upst., apli, sec. build. 575 incl.

3 Bedroom Apts.
2nd St. W., 3 bdrm, upst., apli., 475+

3 APTS/CONDOS WANTED

WANTED BY QUIET, responsible family of two, spacious, well-maintained 2 bdrm unit. Centrally located, lower-level, reasonably priced. Call 930-2234.

5 ARTICLES FOR SALE

LIKE NEW - Four 175/70 R13 snowtires w/rims, off Toyota Corolla. $75. each or 4 for $250. Call 938-1083.

REEBOK STEPS $70., patio table 4 chairs, $70., coffeemaker $10., cannister $8., cash drawer $120., 3 wall files $7., JVC Receiver & double cassette $650., 6-speaker home theatre system $650., kids art table $35., hopping balls $10., 8 throwpillows $8., professional head microphone & receiver $600., black towels $5., 4 full size lockers $80., computer, monitor, fax/printer. 534-4670.

We Are Looking for Used Furniture, Couches & Table Sets
GERARD'S USED FURNITURE
936-9300
427 4th St. W.

COMPUTERS. AMD K6-2/266 $924. Celeron-300 $1074. Pentium2-333 $1450. We buy, sell, trade, upgrade. Software 2.50/program. By appointment, Crazy Horse. 932-6343.

SNOWPLOWS
SALTERS & SANDERS
Authorized dealer for Arctic, Fisher, Western, Highway, Snowex
Special Arctic 7'12 Plow $3500. (new)
MIKE'S AUTOMOTIVE
Est. 1974
Long Sault 936-6868

NEW TAN FABRIC vertical blind, 56" wide X 36" long. $35. Phone 938-8301.

INGLIS WASHER & DRYER. Westinghouse stove with self cleaning oven. Excellent condition. Call 933-7430.

ESTHETIQUE SALE - 525-3603. Roller tray. Shampoo bowl. High frequency vaporizer. Computer skin analyzer. Galvanic & Faradic facial & body. 250°F container needle sterilizer. Stand. Oak kitchen set, excellent condition, lion's paw buffet & hutch, dropleaf coffee table.

LADIES COCKTAIL-LENGTH dress. Great for the Holidays - great price. Size 10. Only worn a few times. Pale yellow, can be dyed. Call Diane for more details, 938-7071.

CRAFT SALE, 718 Gloucester St. Saturday, Dec. 12th, 9am-2pm. Last minute shopping. Ideal for Christmas. Ornaments for trees, etc. Please come, it doesn't cost anything to look.

Poppy's Pawns Plus
Top Prices Paid For Fine China, TV's, VCR's, CD's, Movies, Tools, Antiques, Small Furniture
We Pawn, Buy, Sell & Trade
224 Pitt Street 933-2333

18 CU.FT. AMANA FRIDGE, 13-yrs-old, $300. Chest freezer, 7 cu.ft. $150. Video track programmable exercise bike, $500. Great Christmas gift. 933-5347.

LARGE DOG KENNEL for sale. Excellent condition. For more info, call after 5pm, 938-0857.

9 FARMERS MARKETS

HARDWOOD FIREWOOD & cedar fence posts for sale. Phone 538-2307, Moose Creek, evenings.

FITZGERALD MOTORS LTD.
PAUL'S PICK OF THE WEEK!

94 FORD F150
4x4, auto., 8 cyl.
air, tilt, cruise



(not exactly as illustrated)
ONLY $328/mos. OAC OVER 60 MOS. 7.75% • $0.00 down

QUALITY PRE-OWNED VEHICLES

98 TOYOTA SIENNA VAN, fully loaded, like new ..... SOLD $29,995
98 JEEP GRAND CHEROKEE, V6, loaded, very clean $31,995
98 JEEP GRAND CHEROKEE, V6 loaded ..... SOLD $31,995
97 GMC SAVANA VAN, gas motor, 41,000 km ..... SOLD $21,000
97 DODGE RAM 1500 4x4, short box, loaded ..... SOLD $24,995
96 DODGE RAM SLT, 4x4, reg cab, short box, loaded $17,995
96 CHEV BLAZER 4x4, loaded, air, power seat ..... SOLD $24,995
96 PONTIAC SUNFIRE, 4 dr., auto, air, 2.5L motor $11,995
96 CHEV 1500 4X4, P/U, black, only 68,000 km $19,995
95 FORD TAURUS GL, 4 dr, loaded, very clean, 10,900 km $7,995
95 CHEV LUMINA LS, 4 dr., loaded $10,995
94 JEEP GRAND CHEROKEE LTD, fully loaded ..... SOLD $19,995
94 GMC EXT CAB 4x4 SHORTBOX, 350 motor, low km's, very clean $20,995
94 FORD F150 REG CAB, short box, V6, 5 spd., sporty truck $7,995
94 CHRYSLER INTREPID, 4 dr., loaded, great price $8,995
94 FORD TAURUS WAGON GL, loaded, 102,000 km $7,995
93 PONTIAC SUNBIRD, 4 dr., auto, red, 138,000 km $4,300
93 NISSAN ALTIMA, 4dr., auto, loaded, CD player $9,995
92 HONDA ACCORD 4 dr., standard, loaded, very clean ..... SOLD $9,995
91 HONDA CIVIC 4 dr., auto., very clean ..... SOLD $6,995
90 NISSAN EXT CAB, 2 wd. P/U, 5 spd., clean, 118,000 km $5,995

FITZGERALD MOTORS LTD.



PAUL

125 Cornwall Centre Rd., Cornwall
932-4514
~~~~~~~~~~~~~~~~~~~~~~~~~

5 - ARTICLES FOR SALE

D. Johnson's Antiques Inc.

Has in stock harvest tables, sets of wooden chairs, dressers, wash stands, cupboards, china cabinets, small tables, corner cupboards, bookcases, roll top desks, hanging lamps, side boards, 3 complete bedroom sets, 2 dining sets, lots of dishes & china, cups & saucers, oil lamps, floor lamps, clocks, crocks, tins, etc., plus brand new TV units, armoires, deacons benches, etc.

ANTIQUES MAKE GREAT CHRISTMAS GIFTS

Open 7 Days A Week 9:00 am - 5:00 pm

Hwy. 138 Just N. of Cornwall 932-0766

New Beer in Ontario

Colt 45 8% alc./vol.

- clear bottles
- 12 packs

NEW at The Beer Store

WARNING

CONSUME IN MODERATION. THIS BEER IS 8% ALC. VOL. WHICH IS NEARLY TWICE AS MUCH ALCOHOL AS REGULAR BEERS.

Birch, Ash, for sale. Split and Delivered. Also Pine and Cedar Lumber, Hardwood Flooring. Robertson's Sawmill, Martintown. Call 528-4262.

FOR SALE: MIXED hardwood, oak, maple, beach. Phone 933-0515, if no answer, leave message.

OATS FOR FEED, good quality $8.60/hundred, cleaned $10.60/hundred. Oat straw, good quality $1.75/bale. Shelled corn $7.00 /90 lbs. Darrin Laplante, 931-3191.

13 AUTOS FOR SALE

1990 FORD F-150, 88,000 km, V-8, auto, air, power windows, power locks, cruise, towing package. Rarely winter driven. Excellent condition. With cap. Asking $10,800. Call 537-8110.

1995 FORD TAURUS, 61,000 km. To settle estate. Phone 932-5870.

6 - ARTICLES WANTED

WANTED

Will pay HIGH CASH money for antiques, dishes with the following names – Moorcroft, Royal Doulton, Royal Winton, Lord Nelson, James Kent, Nippon, R.S. Prussia, Maling, McCoy, Watt, Roseville, Hull, Shelly, Royal Bayreuth, Belleek, Susy Cooper, etc.

Also wade tea figurines, Aunt Jemima black items, tin toys. Any old furniture, anything old. Will buy one piece or complete collections. Phone or apply to:

D. Johnson's Antiques Inc.

Open 7 Days A Week 9:00 am - 5:00 pm

Hwy. 138 Just N. of Cornwall 932-0766

CLIP & SAVE THIS AD

Lesters Auto Sales & Service

Season's Greetings Sale

1993 Olds Delta 88 6 cyl., auto., fully equipped, local 1 owner car	$8450
1992 Ford Festiva 4 cyl., auto., AM/FM cass., "Big economy at a low price"	$2950
1990 Ford Taurus Wgn V6, auto., "Ideal 2nd Family Car"	$3250
1990 Mustang 2 dr., cpe, 4 cyl., auto., AM/FM cass., sunroof "Priced To Sell Quick"	$2150
1990 Chrysler 5th Ave. 3.3 eng, fully equip., p. sunroof, only 108,000 km "Spotless"	$5950
1989 Ford Tempo 4 dr., 4 cyl., auto., air cond., AM/FM radio "Runs & Looks Great"	$2450
1989 Chrysler Dynasty 4 dr., 6 cyl., fully equipped "Local Car"	$2950
1988 Mercury Topaz 2 dr., coupe, 4 cyl., auto, AM/FM radio "Great Winter Car"	$2150
1988 Ford Bronco II 4x2 6 cyl., 5 spd., fully equipped, "Must be Seen"	$3250
1988 Pontiac Pars. Safari Wagon V8, auto., fully loaded, 9 passenger "Lots of Room"	$2750
1987 Toyota Camry 4 cyl., auto., air cond., only 96,000 km "One Owner Car"	$3650
1986 Dodge Lancer 4 dr., 4 cyl., 5 spd., "Nice Looking Car"	$2150 safetied

Lesters Cornwall 938-8930 938-1404 fax Manager Brian McMillan

Hwy. 138 · Lester Winter Mechanic · Pitt St. N. · South Branch Road

R.R.#2 South Branch Road (End of Pitt St. N., Turn Right)

14 AUTOS WANTED

CASH PAID: For your unwanted cars, trucks, vans, for scrap. Amount depends on year & model. Phone 931-9049.

I ♥ THE CLASSIFIEDS

AUCTIONS

HOUSE SALE

ANTIQUES, ROXTON & HOUSEHOLD

Mrs. Mildred Pennino

24 Piercy Street

off St. Lawrence St., west end of town

Ingleside, Ontario

Tues., Dec. 15 & Wed., Dec. 16

8:30 am - 7:00 pm

Antique washstand; antique dresser; blanket box; oak parlour table; coal oil lamps; treadle sewing machine; lamps including a lovely hand painted vase lamp; mirrors; dishes including Royal Doulton Stoneware "Cornwall" for 8 with serving pcs. glass ware; Fiesta ware including 3 platters, pitcher; creamer; floor lamp.

Roxton furniture; Roxton table & 4 ladder back chairs with reed seats; Roxton glass door corner cupboard; small glass door curio cabinet with 3 lower drawers; 2 door Credenza; corner What Knot.

Misc. sofa & chair; end tables; JVC stereo & speakers; round kitchen table & chairs; two 3 pc. bedroom sets; bedding; blankets; afghans; linens; milk cans; Kenmore apt. size washer & dryer; apt. size freezer; small kitchen appliances; radios; cameras; bicycles; many small misc. articles. Everything in excellent condition.

Terms: Cash or Acceptable Cheque

FLORA GRANT DUMOUCHEL

AUCTION SERVICES

Ingleside, Ontario 613-537-2925

www.theauctionfever.com

Clocks ❦ Jewellery ❦ Watch Repairs ❦

1 HOUR SERVICE ON JEWELLERY

Retired from Ford's Jewellers

Now Working Independently at Home

Certified by Canadian & European Institutes

OVER 30 YEARS EXPERIENCE

Gino Tosatto

Guaranteed Work Free House Calls & Estimates 932-6326

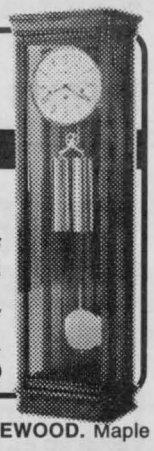

DRY FIREWOOD. Maple

WANTED TO BUY OR LEASE

Prime Deer Hunting Area, also wanted, old fishing lures & glass traps

938-8839

I ♥ THE CLASSIFIEDS

VEHICLE FOR SALE. No established credit. On a pension. Limited income. Bankrupt or starting a new business. We can help with our in-house leasing. You choose the vehicle from one of our extensive inventory. Call for details, 613-448-2488.

1988 BUICK PARK Avenue. Fully loaded. No rust. $4,500. Call 937-3923.

1992 PONTIAC LEMANS, 2-dr, auto, red, 111,000 km, very good cond. $2,800. safetied. 1988 Plymouth Grand Voyageur, V-6, 7-pass, fully equipped, very good cond. $2,500. safetied. Two 1989 Ford Tempo, both 4-dr, auto, good cond. $1,700. & $1,500. safetied. 1989 Buick LeSabre Ltd, 2-dr, auto, white, 112,000 km, very good cond. $3,900. safetied. 1988 Chev Corsica, 4-dr, auto, good cond. $1,500. safetied. Gerard Poirier Auto Sales. New location: 2 km east of Alexandria on Lochiel Road towards Glen Robertson. 525-1656 or after hours 874-2440.

18 BUSINESS OPPOR.

WELL ESTABLISHED Bakery and Pastry Shop for sale. Edelweiss Pastry Shop, Eastcourt Mall, Cornwall. No experience necessary. For inquiries, call 933-3843.

MAKE YOURSELF A present by investing $126. US in an international business of wealth re-distribution 10 hrs. weekly & in a reasonably short time. You will earn more money you ever dreamed of. Would $87,320. satisfy you? This is not a scam or an nagic but simple common sense. If interested phone me 613-932-3968 or e-mail: henryc@cnwl.igs.net.hank

BUSINESS CARD DIRECTORY

COUPON



John D'Amours

3 Carpets or Couch & Chair Cleaned $59.99

938-8888

A BETTER WORLD



Hofman MOTOR SALES LTD. Roger Terriah

Hwy #2 West, Morrisburg (613) 543-4416 after 6pm 936-3127

"any make, any model, any year"

Shadows Photo Studio & Gallery

Wedding • Portraits • Commercial

Custom Laminating

Aubrey Johnson Photographic Artist

812 Pitt St., Unit 29, Cornwall

Tel.: 936-9456 Fax: 347-7360

YVAN'S Residential Maintenance

Appliance & Home Repairs, Electrical and Plumbing Needs, and Carpentry Work

"No Job Is Too Small"

Serving Cornwall & Surrounding Area

Tel: (613) 534-8101

Roger's APPLIANCE REPAIRS

Major appliances only Serviced in your home

Tues. - Fri: 6pm - 9pm

Sat. - Mon. 10 am - 5 pm

10% OFF Parts Until December 31/98

Call for rates 932-8947

Class "A" Mechanic

CORNWALL SPRING

Class "A" Mechanic

SUSPENSION & TRUCK MAINTENANCE

NEW & USED TIRES

24 Hour Road Service & Welding

Tel: (613) 932-7977 Cell: 937-7724

1120 Headline Road East

SNOW

• PLOWING • REMOVAL

• PARKING LOTS

• DRIVEWAYS

R. S. & SON ENTERPRISE

Bus: 930-9622 Res: 937-3070

Wet Basement Problems?

• Free Estimates • Lifetime Warranty

• Licensed Plumber

Receive $100 OFF WITH THIS AD

The Basement Specialist

936-8632 1-888-664-4030



BRENT WALKER REPAIR SERVICES

• Heating • Cooling

• Ventilation

• Refrigeration

"S.D. & G.'s only Service & Maintenance Specialists"

Tel/Fax: (613) 528-4038

Cel: (613) 936-4110

FIXIT DAVID ASHCROFT

HOME MAINTENANCE SPECIALISTS

ADDITIONS, RENOVATIONS & RESTORATIONS, KITCHENS, BATHROOMS

Plumbing ♦ Carpentry ♦ Electrical ♦ Ceramic Tiles ♦ Drywall

Window/Door Replacements ♦ Roofing ♦ Ventilation

FREE ESTIMATES

(613) 931-3269

Labrador

SPRING & DISTILLED WATER & ACCESSORIES

FREE DELIVERY Serving Cornwall & S.D. & G.

931-2234

EWAN ST. LOUIS CONSTRUCTION

FREE ESTIMATES

• Kitchens • Bathrooms

• Rec Rooms • Additions

• Interior Decorating

• Total Renovations

937-3690

For All Your Antenna Needs.



Prop: Rick Cornett

Rick's Electronics

734 Guy Street, Cornwall

932-8842

CLOCK • JEWELLERY • WATCH REPAIR •

• Retired from Ford's Jewellers

• over 30 years experience

• Guaranteed Service

• Low Prices!

GINO TOSATTO

Free House Calls & Estimates

Guaranteed Work 932-6326

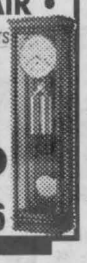

D&D TREE SERVICE

• Treecutting • Pruning • Trimming

• Stump Grinding & Removal

• Shredding • Clearing • Backhoe & Trucking Service • Septic Installation & Repairs • Water & Sewer Installations & Repairs • Bulldozers & Hoe Ram & Shovels

FREE ESTIMATES - FULLY INSURED

932-8238 Fax: 932-6669

ROOFING

SHINGLES & Hot Tar Repair & Replacement of all types of roofs

D&D CONSTRUCTION & TREE SERVICE

Free Estimates Fully Insured

932-8238 Fax: 932-6669

WELL DRILLING SINCE 1956

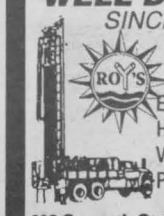

ROY'S

Energy Efficient Heating & Cooling

Water Heat Pumps

Pools & Spas

410 Seventh St. W. Cornwall 933-0411



YOU COULD BE ADVERTISING YOUR BUSINESS HERE ...

CALL RICK SHAVER at 933-0014

D&D CONSTRUCTION

• New Homes • Additions

• Complete Roofing • Installation Repair

• Renovations • Snow Removal

• Demolition • Foundation Repairs

• Complete Concrete Work

Fully Insured - Free Estimates

932-8238

Wayne's Tree & Aerial Service

• Tree Cutting & Trimming

• 50 ft. Bucket Truck Available

Fully Insured

Backhoe and Trucking Services

Free Estimates 937-4817

HOME IMPROVERS

- Tree Servicing
- Damage Repairs
- Total Renovations
- Fully Insured

Free Estimates Gary Barnes

Quality Work 938-9862

MONDOUX JUG MART

Wine & Beer Supplies

BRAND NAMES

Vintners Reserve

Wine Art

California Connoisseur

European Select

856 1st Street E.

933-1108

Century 21 SHIELD REALTY LTD. Century 21

465 PITT STREET
938-2121 933-5154

Proud Sponsor of AIR MILES

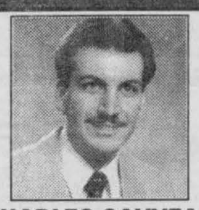

CHARLES SAYYEAU
Sales Rep. 933-1558



ORVAL BROWNELL
Assoc. Broker 932-7061

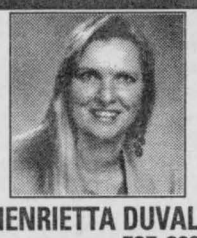

HENRIETTA DUVALL
Sales Rep. 537-2638

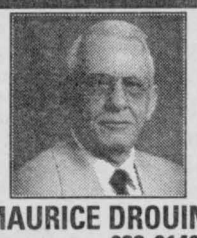

MAURICE DROUIN
Sales Rep. 933-6146

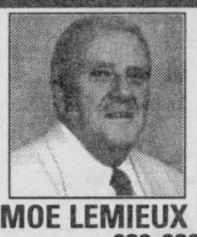

MOE LEMIEUX
Sales Rep. 932-9386

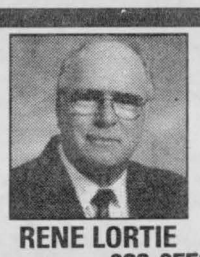

RENE LORTIE
Assoc. Broker 933-9553

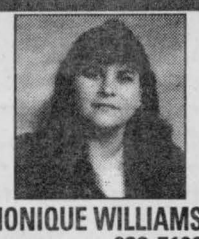

MONIQUE WILLIAMS
Sales Rep. 932-7196



JUDI AUGER
Sales Rep. 931-3293



DIANE BENOIT
Sales Rep. 930-4880



ROGER VIAU
Sales Rep. 932-1325



TODD THOMPSON
Sales Rep. 938-0640

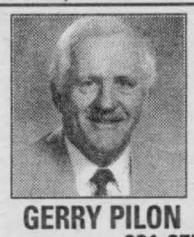

GERRY PILON
Sales Rep. 931-3555

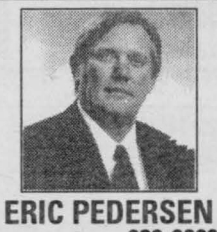

ERIC PEDERSEN
Broker 938-9690



MICHAEL VANDER MEER
Assoc. Broker 534-2950



SHERRY McCULLOUGH
Sales Rep. 937-0891



JACK ROY
Sales Rep. 931-1290



MIKE DeBOER
Broker 938-7802



37-A LEFEBVRE $84,900
(A-MLS 0528) Duplex, good income property; full lot, dbl. paved parking, garage
CHARLES SAYYEAU 933-1558



18 VALECREST $77,000
(A-MLS 0579) 3+2 bdrm semi with detached garage. A must see!
CHARLES SAYYEAU 933-1558



CTY. RD 11, OSNABRUCK
(O-MLS 0504) 3 bdrms., fireplace, 1-1/2 baths on 6.9 acres.
ORVAL BROWNELL 932-7061



301 1st & 104 BEDFORD $54,500
(A-MLS 0376) Two 2 bdrm. units
ORVAL BROWNELL 932-7061



700 ALMA $83,500
(A-MLS 0578) Large semi on full lot, many extras
ORVAL BROWNELL 932-7061

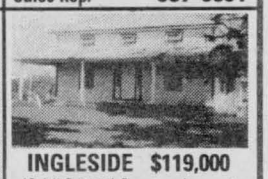

INGLESIDE $119,000
(O-MLS 0404) Country charm at its best! Fall in love, this time you can afford it!
HENRIETTA DUVALL 537-2638



$299,000
(A-MLS 0544) Ideal property for professional office & home. Many unique upgrades
HENRIETTA DUVALL 537-2638



TRIPLEX $84,900
(A-MLS 0467) Owner's unit is a real castle + 3 bdrm. + finished attic. Alum. ext. Too many extras to mention, call instead!
MAURICE DROUIN 933-6146



302-304 GUY ST. $66,900
(A-MLS 0375) Dbl. tenement with 3 bdrms ea., minimal exterior maintenance, very good income
MAURICE DROUIN 933-6146



JAG'S EATERY $134,900
(L-MLS 0170) Restaurant, ice cream parlour & bar. Excellent business venture, turnkey operation, all equipped & ready to go.
MOE LEMIEUX 932-9386



32 LAWRENCE ST. $63,500
(A-MLS 0391) 2 storey home, over 1500 sq.ft., many renovations last 3 years.
MOE LEMIEUX 932-9386



2012 PITT $109,500
(A-MLS 0493) 2-storey home w/1500 sq. ft. recent sunroom w/gas stove. Nice huge lot 107'x803'. Possibility of severance
MOE LEMIEUX 932-9386



103 BALDWIN $66,500
(A-MLS 0500) 2-storey home renov. w/legal non-conforming garage 25'x21' for mechanic. Recent windows, siding, 200 amps.
MOE LEMIEUX 932-9386



324 FIFTH ST. W. $69,900
(A-MLS 0574) completely renovated 3 bdrm. with gas heat, main flr laundry rm.
RENE LORTIE 933-9553



INGLESIDE $69,900
(O-MLS 0398) Large family home with dbl. car garage/workshop
RENE LORTIE 933-9553



DUPLEX $59,900
(A-MLS 0586) This good income producing duplex has 2 spacious, 3 bdrm unit, fridge & stove included, Possible VTB
MONIQUE WILLIAMS 932-7196



SPECIAL OF THE WEEK $43,000
(A-MLS 0585) This 2 bdrm./unit duplex is priced for a quick sale. Fridge & stove included. Possible VTB. You can't afford not to take a peek
MONIQUE WILLIAMS 932-7196



BE YOUR OWN BOSS
(L-MLS 0584) Commercially zoned 4800 sq. ft. building, 160x155 lot & includes a chipstand. Plenty of parking, possibility of VTB
MONIQUE WILLIAMS 932-7196



AVAILABLE FOR CHRISTMAS $128,900
(M-MLS 0496) Spacious 3 bdrm. with fin. rec rm. ceramic flrs in kit. & bath, gas frpl., bright rooms
JUDI AUGER 931-3293



VALUE PACKED $87,000
(A-MLS 0569) Hdwd & ceramic flooring, lge. rooms, fin. bsmt., parking for 4 cars. Don't miss out.
JUDI AUGER 931-3293



3+2 BEDROOM
(A-MLS 0458) brick home featuring hdwd. flrs., pool, gazebo, possible in-law suite, air cond., 2 baths
JUDI AUGER 931-3293



FULLY LOADED $134,900
(A-MLS 0440) Beautiful 1380 sq. ft. bung., w/income apt. attached, 2 separate garage/driveways and a pool table plus a 61"TV
JUDI AUGER 931-3293

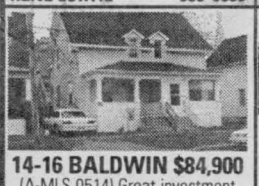

14-16 BALDWIN $84,900
(A-MLS 0514) Great investment duplex, large kit., main fl. laundry, Granny suite. A Must View!
DIANE BENOIT 930-4880

REDUCED REDUCED REDUCED 436 ANTHONY
(A-MLS 0370) Put this 3 bdrm. brick bung. Menard-built home on your Christmas list. Hdwd. floorings, C/V, C/A, det. garage
DIANE BENOIT 930-4880

ISLAND ROAD $108,000
(J-MLS 0554) Newly built 2 storey with hot water furnace, lots of wood floors
ROGER VIAU 932-1325

18 FARRAN DR., INGLESIDE $94,500
(O-MLS 0572) Raised bung., 3+2 bdrm., gas & pellet frpl, fenced yard, above gr. pool, fin. bsmt.
ROGER VIAU 932-1325

127 MARLBOROUGH $74,900
(A-MLS 0273) 2000 sq. ft. home w/fin. bsmt., original woodwork, hdwd. flrs., gas heat & frpl, interior in mint condition, A Must See!
TODD THOMPSON 938-0640

GOOD INCOME PROPERTY $59,900
(A-MLS 0486) 2-2 bdrms. side by side units, lots of updates
TODD THOMPSON 938-0640

LOCHIEL STREET $159,000
(A-MLS 0487) 4 acres of development land. Draft plan for 15 lots
TODD THOMPSON 938-0640

109 6th ST. W. $64,900
(A-MLS 0590) Extensively renovated 3 bdrm. home on quiet street. Put this home on your Christmas list
TODD THOMPSON 938-0640

1216 BRODEUR $59,800
(A-MLS 0553) Estate sale. $3000 down, $395/mth OAC. Great location. Large lot.
GERRY PILON 931-3555

19391 HWY. 2 EAST $199,000
(J-MLS 0418) Distinctive executive home with over 3,000 sq. ft. in great hilltop location
GERRY PILON 931-3555

844 LAFLIN $124 ,900
(A-MLS 0247) 1300 sq. ft. backsplit with dining rm & rec rm with frpl
GERRY PILON 931-3555

OVERLOOKING ST. LAWRENCE RIVER $198,900
(J-MLS 0184) Large 3 bdrm., docking facilities, 2-car garage, gas fireplace
ERIC PEDERSEN 938-9690

SUPER CLEAN $109,900
(A-MLS 0480) Super clean 1675 sq. ft. home, new gas furnace, C/A, hdwd. flrs, main fl. family rm., garage
ERIC PEDERSEN 938-9690

PRICE REDUCED $72,000 ST. ANDREWS
(M-MLS 0483) Fully renovated home, new siding, windows, doors, oak cpbds, new garage
ERIC PEDERSEN 938-9690

ST. ANDREWS RD. $83,500
(M-MLS 0520) 3 bdrm. bung., 2 baths, city water, lot 75'x200'. Garage 20'x34'
ERIC PEDERSEN 938-9690

DOWNTOWN $49,900
(A-MLS 0519) Single family home, commercial zoning, excellent location for home & business
ERIC PEDERSEN 938-9690

EAST OF LANCASTER $67,500
(G-MLS 0463) Excellent condition, new oil furnace, new vinyl siding, lot 78'x308', docking facilities
ERIC PEDERSEN 938-9690

LONG SAULT $99,900
(M-MLS 0556) Raised bung., att. garage, rec rm. with wdstv., patio doors to wrap around deck & more
MIKE VANDERMEER 534-2950

TRIPLEX $45,900
(A-MLS 0135) Two 3 bdrms., One 2 bdrm., many renovations completed, Priced For Quick Sale
MIKE VANDERMEER 534-2950

LARGE 3 BDRM. $66,900
(M-MLS 0481) Hdwd floors, main floor family rm., new vinyl siding '98.
MIKE VANDERMEER 534-2950

DOUBLE TENEMENT $95,000
(A-MLS 0469) Good downtown location, good tenants, nice lot
MIKE VANDERMEER 534-2950

LONG SAULT
(A-MLS 0434) 5 bdrm. home with double detached garage, on mature, well landscaped lot, **Lot of Home for the Money $89,900**
MIKE VANDERMEER 534-2950

HAY ROAD $109,900
(J-MLS 0582) Spacious 3 bdrm. bung. with att. garage, great southern view from deck, quick 401 access
MIKE VANDERMEER 534-2950

INCOME $47,900
(A-MLS 0581) 2 duplex for the price of one. Great potential for positive income
MIKE VANDERMEER 534-2950

CHAPEL RD. $36,900
(I-MLS 0580) Year round home or cottage on private 4 ac. treed lot; not fully completed. Call for details
MIKE VANDERMEER 534-2950

CENTRETOWN
(A-MLS 0521) Turn back the hands of time! Stately & charming original wood trim, 3 bdrms., loft, fenced yard & garage
SHERRY McCULLOUGH 937-0891

CHRISTMAS SHOPPING? HERE'S THE PERFECT GIFT $84,900
(A-MLS 0543)
SHERRY McCULLOUGH 937-0891

817 CHAMPLAIN DR. $139,900
(A-MLS 0551) Oak kit., hdwd. flrs., family rm. w/frpl., 1-1/1 car garage, 3+1 bdrms., 2 baths, excellent location
SHERRY McCULLOUGH 937-0891

133 ELLEN $79,900
(A-MLS 0506) Near schools, bus & shops. 3+1 bdrm., 2 baths, gas heat
SHERRY McCULLOUGH 937-0891

2115A TOLLGATE RD. W. $63,900
(A-MLS 0587) Start the new year by owning your own home! Why rent? You can own for less
SHERRY McCULLOUGH 937-0891

1212 SYDNEY REDUCED TO $88,200
(A-MLS 0249) Clean as a whistle, 3 bdrm. bung., lots of hdwd. flrs. w/oak trims, back patio to fenced yard, mature trees, close to many amenities, new roof Nov/98
JACK ROY 931-1290

REDUCED $89,000
(A-MLS 0473) Attractive 3+1 bdrm. in popular east end location featuring sunken LR 7 close to all amenities.
JACK ROY 931-1290

CABER ROAD $63,900
(J-MLS 0471) Unbelievable. 1200 sq.ft. bung., approx. 2 ac. mixed bush, hilltop setting. Built 1997.
JACK ROY 931-1290

SUMMERSTOWN $74,900
(J-MLS 0491) Completely renovated. Nice view of St. Lawrence w/river access. A must see.
JACK ROY 931-1290

35 VALECREST DR. $79,500
(A-MLS 0492) 2 storey semi on very popular crescent. Many rec updates.
JACK ROY 931-1290

EXCEPTIONAL VALUE $188,000
(J-MLS 0510) Hilltop setting with panoramic view of St. Lawrence. Many extras.
JACK ROY 931-1290

$195,000
(A-MLS 0538) Executive style home on popular east end crescent. Spacious & gracious. 3100 sq.ft. in-law suite
JACK ROY 931-1290

617 CUMBERLAND
(A-MLS 0416) $375/mth could purchase you this mint home, if qualified. Features updated kitchen, windows, gas heat & fenced yard.
MIKE DeBOER 938-7802

REDUCED $94,900
(O-MLS 0558) North of Ingleside on paved rd., lovely raised bung. with patio drs to large deck & 2.5 ac. lot. Only 2 years old.
MIKE DeBOER 938-7802

36 LEFEBVRE $62,900
(A-MLS 0552) Great starter or retirement home. Rec rm, dbl. car garage, large lot, great view of the St. Lawrence
MIKE DeBOER 938-7802

BUY IT SELL IT FIND IT IN THE CLASSIFIEDS

18 BUSINESS OPPOR.

DUE TO ILLNESS, good opportunity for right person. Turnkey Operation. Good location, well established, serious inquiries only. For more information, call 938-6958 evenings.

21 HELP WANTED

EXPERIENCED HAIRDRESSER required for modern hair studio. Clientel preferred. Good commission plus benefits. Call 933-0274 or 937-3253. Ask for Vincent.

HELP WANTED

Full Time Automotive Sales Person required. Experience preferred, but not essential. Will consider training the right individual. Please bring resume in person to:

Phil Williams - Sales Manager

Cornwall HONDA

1200 Brookdale Ave.

call 933-0015 to place your ad

COURSES/ TRAINING

Learning Centre

Offering full time diploma* esthetics program at affordable prices.

Specialized part-time certificate* programs in:

- ✔ Make-up
- ✔ Introduction to body massage
- ✔ Body Treatments
- ✔ Manicure/Pedicure
- ✔ Waxing
- ✔ Aromatherapy
- ✔ Aromatherapy Facials

The Esthetics HOUSE



** day or evening classes*

Phone 613·933·2882
Fax 613·933·9327
119 Augustus, Cornwall, ON

23 HOME SERVICES

SENIORS & SHUT-INS. Professional Hair Care in the comfort of your own home. Perms, Cuts, Wash & Set. Call Marlene at 938-1468.

J.R. RESTORATION, Roofing, chimneys/repairs, brickwork, framing, door & windows, ceramic tiling, carpentry, siding, painting. For all your renovation needs. Call J.R. 613-938-7742.

CERTIFIED FITNESS CONSULTANT will provide low level fitness training. Focus on Range of Motion & functional exercises. Individual / small groups. 534-4670, leave message.

TO ASSIST ELDERLY OR disabled, part-time, with light housekeeping, cleaning, helping with errands, groceries, etc. No windows. Cornwall area. Phone Lynn 936-1040.

MIKE'S TREE PRUNING, cutting and removal, general yard work, eavestrough, chimney cleaning & repair. Free estimates. Also, firewood for sale. Call Mike 931-1251.

DO YOU NEED A RENOVATOR? If so call: M & D's Renovations, plumbing, painting, electrical, facia, soffit, framing, siding, chimneys, drywall, and more. For free estimates, call Dave, 936-9239 or Mike, 938-3798.

The PERFECT HANDYMAN - Roofing, siding, drywall, tin roofs, decks, sheds, garages, renovations or new building...we do it all. Free estimates & work guaranteed. Call Robert 525-2197.

RILEY'S PAINTING. Drywall & ceiling repairs, water damage, wallpapering & odd jobs. Light truck available. 20 yrs experience. Reasonable rates. Call after 6 p.m., Residence, 938-8839. Pager#930-8851.

LONG SAULT LIMOUSINE SERVICE
~ 15 Passenger ~
Let Us Take The Worry Out Of Your Festive Season
37 Yrs. Professional Driving Experience
• Parties • Banquets
Casino & Hockey Tours
Curb Service
1-613-534-4198

ERNIE'S CLEAN-UP SERVICE. Cedar hedge trimming, fencing, roofing, painting, snow blowing, yards, basements, lawn cutting, tree cutting. 938-1684.

HANDI LADIES WORK FOR YOU. Handy Ladies are here for you to do the things you don't have time to do. Heavy-duty cleaning, walls, floors, ceilings, windows in/out and more. S.D.& G. area. Call 936-9362 or 936-9150. Save it.

24 BABYSITTING

RELIABLE & MATURE High School student willing to babysit, my home or yours, part-time, evenings & weekends. North end. Call Carolyn at 932-7854.

34 HOUSES FOR RENT

3 BDRM BUNGALOW. North of Ingleside, in village of Osnabruck. $525/mth, plus utilities. Call 537-2704.

COUNTRY HOUSE for rent near Avonmore area. Available immediately. Call 346-5444.

3+1 BDRM SEMI for rent. Avail. Feb. 1st. 790 Dundee Ave. $675/mth, plus utilities. Last month's rent for deposit. Call Shelly 933-8657 or Jim 938-5924.

2 BDRM HOUSE, with garage. Jan. 1/99. 400 Walton St. $525/mth, pay own utilities. Oil heated. Call between 5-8pm, 938-6552.

2 BDRM, 2-STOREY house. Central Maxville. Backyard. For more info, call 527-2059 & leave message.

35 HOUSES FOR SALE

BOTH PRICE REDUCED! Private sale. 4 bdrm brick house, good location, 537 Adolphus. Also, triplex on Alice, partly renovated. Low downpayment for qualified buyers. 932-2135.

TENEMENT Take over mortgage at $329/mo. & you get yourself a double tenement with 3 bdrms. each side. That will pay for itself. Information 932-4376.

SAVE MONEY NOW!
Refinances, purchases and debt consolidations.
Pay off high interest loans & credit cards.
10 Year Mortgage • 6.45%
UPPER CANADA MORTGAGE
930-2592

40 SUMMER PROPERTIES

RENTAL COTTAGE WANTED. Cottage with hydro & phone for May-August 31/99. Summerstown, Hamilton Island, or Long Sault. Call Glenn 905-336-4952.

41INCOME PROPERTIES

NORTH END. 4-unit apt bldg. Large 2 bdrm units. Only 13 yrs.old. Price reduced! Call Latreille Real Estate Inc. for details, 938-3800.

42 LOTS/ LAND

LARGE RESIDENTIAL BUILDING Lot. Frontage 91', depth 177'. Located in Washington, D.C. area. Phone 938-8301.

TREED LOT, service road near Pioneer Corner. 198.94x200. Interested inquiries only. Call 933-4013.

APPROVED BUILDING LOT for sale. 2.76 acres overlooking the St. Lawrence River on Hwy. #2, 1 mile west of Ingleside. Great price! Call Gilles for more details at 938-7071, leave message.

43 ROOMS

TRY & FIND BETTER for the Money. Private washroom, kitchen, partly furnished. Utilities included, $80/wk. No smoking/pets. Call 932-0518.

51 SNOWMOBILES

DOUBLE SKIDOO trailer, new tires, rims & springs. $375. or B.O. Call 932-9883.

57 DJ'S

POWER SOURCE DJ's. Part of the professional group of D.J.'s. Specializing in stags, weddings & any other special occasions. Karaoke & lights available. Don't take a chance. Deal with the professionals. Book early for Christmas. $50. off. Experienced D.J. wanted. Call Ray 938-1962 or Rod 936-0652.

D.J. STEVE, a member of The Wedding Specialist Group. For all your wedding & party needs. Great tunes at a great price. 937-3499.

58 WEDDING PRODUCTS

CATHARINE'S WEDDING CREATIONS. Invitations & stag tickets, bouquets. Rentals - artificial cakes, arches, wishing wells & more. Catharine, 937-3521, Wedding Coordinator. The Wedding Specialist Group.

61 MUSICAL EQUIP.

MICROPHONE STAND. Extends to 66" high. Call 525-3349.

FOR QUICK SALE: One Martin-Tama Guitar D-45, with Hard Shell Case. Selling new; $3,150. Tax. Now, half price; $1,500. no tax. Phone: 932-1347.

68 CARTING/MOVING /STORAGE

U-DO-IT STORAGE. Save money on heated storage by renting a room & handling your own goods. A division of St. John's Transfer, 950 Boundary Road. 933-1495.

69 COURSES/ LESSONS

CERAMICS - Kay's Multiple Creations now opened. Openings for ceramic classes, Mon-Wed., 7:00-9:30pm. Large assortment whiteware, finished ware & supplies. 933-8896. Located on Hwy. 138 across from Johnston Antiques.

LEARN AMAZING GRACE in 5 lessons. Cornwall's Leading Bagpiper. 1987 World Champion band offered me a position. For lessons, cassettes, weddings, funerals. Bruce Bateman, 613-933-9317.

MUSIC LESSONS: For: Christmas present? 1-2-3 Months? Guitar. Violin. Banjo. Mandolin. Bass. Teacher with lots of patience for beginners. Phone 932-1347 if serious.

71 HALL RENTALS

CORNWALL SEAWAY LIONS CLUB HALL, 123 Fortier St. Available for banquets, parties, showers, anniversaries, weddings, meetings funerals. Services available: catering service, podium, over-head projector, VCR, T.V. Fee: $50/event, free if bar sales exceed $400. For reservations, call Lion John Dewar, 613-932-1631 or leave message, 938-0040.

72 HEALTH/DIET BEAUTY

NO FRILLS TANNING for Christmas. One session $4. Ten sessions $30. Brand new bulbs. Call 534-2646 or drop in below Beckers in Long Sault.

74 LOST & FOUND

LOST: MAN'S BIRTHSTONE ring, at train depot or Navy Club. Sentimental value. Call 347-3927.

CASH REWARD: Lost, male Pitbull mix, white w/brown markings on right side of face & ears. Not neutered. Answers to Brutus & has scar on back of neck. Call 932-9204.

REWARD OFFERED: LOST: ladies' wallet, dark green with light green trim in vicinity of Newington & St. Andrews on Saturday, Nov. 28th. Contains important documents. Please call 933-1881 or 933-1221.

1999 New Year... New Career!

Business Graphics Specialist (PC) • Police Foundations
Business Administration • Computerized Bookkeeping
Information Technology Specialist (incl. MCP)
Computer Programming (inc. MCSD) • Marketing
Database Management Specialist • Travel Counselling
Dental Assisting • Network Engineer (inc. MCSE)
Computer Services Technician • Administrative Assistant
Human Service Worker • Animal Care Aide • Law Clerk
Business/Office Computer Specialist • *and many more....*

Next Start: Jan. 4th/99

Education WORKS OBC Ontario Business College

55 Water St.W., LL#100, Cornwall
932-4194

Financial assistance may be available to those who qualify.

Are you,

- **Between the ages of 16 and 24?**
- **Out of School?**
- **Unemployed?**
- **Looking for work?**



We can help!

Visit us at:
144 Pitt Street
or call 933-9675
(Ask for "Counsellor-on-call")
All our services are FREE!

EMPLOYMENT AND EDUCATION RESOURCE CENTRE OF CORNWALL AND DISTRICT, INC.
CENTRE DE RESSOURCES D'EMPLOI ET D'EDUCATION DE CORNWALL ET DISTRICT, INC.

Tous nos services sont disponibles en francais

MARKETPLACE

"Advertise Across Ontario or Across the Country"

COMING EVENTS

HAVELOCK COUNTRY JAMBOREE, 10 year Reunion Celebration. Aug. 19-22/99. Nashville & Canadian Country Stars. Early Bird tickets, plan your holidays now! Camping on site (705)778-3353, 1-800-539-3353. Makes an excellent Christmas gift.

ANNOUNCEMENTS

CONNECT WITH OVER 144 CITIES WORLDWIDE. Meet people from around the globe. Penpals, personals, collectors, vacation exchanges, travel info, business opportunities, etc. 1-800-663-1199 8:30am-5pm PST.

BUSINESS OPPS.

CASH IN/CASH OUT Coke, Pepsi, Hostess, M&M. Restock established unique vendors in your area. No seller. Full-time, part-time. Minimum investment $13,980. 1-888-503-8884 (24 hours). Member B.B.B.

$140,000/yr Potential. Yes! Profit magazine says "Best business to go into '98..." Low overhead + no inventory = Very Profitable Franchise! Call now, free information: 1-888-679-2201.

COTTON SOFT. 3 Distributors needed in your area. Launch brand new product! Substantial $/yr. Potential. Minimum investment $6000 guaranteed. Free audio/video package. 1-800-600-2899.

EARN MILLIONS in imports/exports. 150 page easy instruction manual, packed with information. On government assistance, worldwide contacts, products, manufacturers, brokers and much more. Only $70. Toll free ordering 1-877-647-3822.

COMPUTERS

HOLIDAY SPECIAL. Brand name computers with monitor, software package and Delivery included. Leasing from $59.99/mth (+tax). No Payments for 3 months! Call: Essec Distributing 1-877-44ESSEC.

EMPLOYMENT OPPS.

INTERNATIONAL AGRICULTURAL Exchange - Ages 18 - 30 with agricultural experience to live/work with family in Australia, New Zealand, Europe, Japan. Costs/details - 1-800-263-1827. Calgary, Alberta.

FRANCHISE OPPS.

BOX OFFICE MOVIES FRANCHISE OPPORTUNITY, Nominated BEST new video store concept in Canada. Director of franchising: Mr. Hickey 1-800-998-2254. Portable: 705-446-4564. "Not Just a Video Store".

FOR SALE

SAWMILL $4895 SAW LOGS INTO BOARDS, planks, beams. Large capacity. Best sawmill value anywhere. Free information 1-800-566-6899. Norwood Sawmills, R.R 2, Kilworthy, Ontario P0E 1G0.

SALES HELP WANTED

$$CHOCOLATES$$ Attention students. Sell chocolate bars to buy a new CD player, a Nintendo or CD's. NEW CHRISTMAS PRODUCTS AVAILABLE. Managers wanted. 1-800-383-3589.

PAY TELEPHONE SERV.

HIMALAYA PSYCHIC ANSWERS. Guidance from above. 1-900-677-7979. $2.99/minute, 18+, 24 hours. Free daily horoscope. 1-604-276-1767.

PERSONALS

ADULT ENTERTAINMENT. Order the best videos by mail and pay less. FREE video offer! FREE catalogue. Discreet, confidential. HMC Video 5288 Parc, Montreal, Quebec, H2V 4G7.

THINK MORE CLEARLY! Come out of the fog caused by drugs and environmental toxins. Buy "Clear Body, Clear Mind" by L. Ron Hubbard, $21.95 (hc). Call 1-800-561-5808.

TAKE OFF FAT WITH HOME RECIPE PLAN! Send self-addressed stamped envelope to Jed Enterprises, 45 Overlea Blvd., Suite 2069, Toronto, ON M4H 1C0.

STEEL BUILDINGS

ALL STEEL BUILDINGS. PST exempt. Year end clearance sale 25' x 40' $6500., 30' x 50' $8550., 40' x 60' $12,400. Ends included. Many others. Straight sides, 4 1/2 pitch. Call 1-800-504-7749.

NEW STEEL BUILDINGS....Go Direct and Save. 4:12 roof pitch. 25 x 30 $3,900.00. 25 x 40 $4,900.00. 30 x 40 $6,500.00. 35 x 50 $7,600.00. 40 x 60 $10,800.00. 45 x 80 $18,400.00. Others. Pioneer....1-800-668-5422.

WANTED

COLLECTOR BUYING GUITARS made before 1970. Paying $300.00 to $10,000.00+ for certain models by: Gibson, Fender, Martin, Gretsch, Epiphone and National. Call Steve 1-800-964-3544.

• It's Affordable • It's Fast • It's Easy • One Bill Does It All
• Northern Ontario $76 • Eastern Ontario $138
• Western Ontario $130 • Central Ontario $134 • All Ontario $390
• National Packages Available • Call this paper for details!

76 PET LIVESTOCKS

BEAUTIFUL QUARTER horse/Morgan, buckskin colour, 5-mths-old. AQHA Palamino Mare, 10-yrs-old, Western/English. Himalayan kittens, blue & sealpoint, CCA registered. Call 931-2806.

DALMATION PUP, 6 mths old. Guaranteed. Registered. Excellent personality. Trained. Call 938-2103.

BEAUTIFUL PUPPIES: Toy Poodles, Mini Schnauzers, $250. & up. Vaccinated, dewormed. Phone 527-3246.

BEAUTIFUL PUPPIES & adult dogs. Shih Tzu's, Shelties, Terri-Poos, German Shepherds & others. Bridlewood Kennels, Hwy#43, second farm east of Highland Road. 527-2074.

KEESHOND PUPPIES for sale. Ready Dec. 29th. Registered, vaccinated. Serious inquiries only. Call 931-2237 or 1-450-699-3382.

ADORABLE PUPPIES: Lhasa Apso mix, Terri-Poo, Maltese-Poo, Cock-A-Poo, Yorkie-Poo, $100. & up. Also, Australian Blue mixes, $50. Vaccinated, dewormed. Phone 527-3246.

85 PERSONALS

SO ... ARE YOU SEEING ANYONE NICE? How many times will you have to hear this through the holiday season? Call Misty River Introductions - Cornwall's traditional matchmaker. 1-613-257-3531.

90 IN MEMORIUM

IN LOVING MEMORY of a dear grandfather, Cléophas Sauvé, who passed away on Dec. 11, 1969. Calm and peaceful he is sleeping, sweetest rest that follows pain. We who loved him sadly miss him, but trust in God to meet again. Loved by your granddaughter Diane Lafrance & family.

IN LOVING MEMORY of a dear father, Cléophas Sauvé, who passed away on Dec. 11, 1969. Three little words, "Forget me not", don't seem much, but mean a lot. Just a memory, fond and true, to show, dear Dad, I still think of you. Lovingly remembered by your daughter, Eileen Mondoux.

APARTMENTS FOR RENT

LARGE 1 BDRM. APT. Avail. Jan. 1st. Clean, good location, fridge, stove & parking. $445/mo. utilities incl. Call 937-0921 or 937-4605.

DOWNTOWN 1 bdrm. apt. Dining room, living room, kitchen, heat & hot water paid. Walk in storage, parking, garage available. Quiet adult building. Avail. immediately. Call 933-4319.

CLASSIFIED DEADLINE WEDNESDAY 5 PM



Obituaries

CADIEUX - Albert

Mr. Albert Bruno Cadieux passed away at the Hotel Dieu Hospital, Cornwall, on Saturday, October 3rd, 1998, age 71 years; former realtor with Century 21.

Beloved husband of Ida Elderbroom-Currier.

Dear son of the late Alfred Cadieux and the late Aldea Legros.

Loved father of Wanda (Mrs. Paul Robar) of Vermont, New York and Eric Currier (husband of Monika) of Iroquois.

Dear brother of Simone Sampson of Cornwall; Charlimin Cadieux (husband of Germaine) of Pointe Claire, Quebec and Pauline Vachon of Detroit, Michigan.

Sadly missed by three grandchildren, Clare, Robert, Scott and by four great grandchildren, Trevor, Jonathon, Olivia and Sophia.

Predeceased by three brothers, Joseph, John and Bruno.

The Mass of the Resurrection with Commendation and Farewell was celebrated by Reverend Laurier Rivet in St. John Bosco Roman Catholic Church on Tuesday, October 6th, 1998. Rite of Committal at a later date in St. Columban's Cemetery.

The pallbearers were colleagues and friends from Century 21 Real Estate: Mike DeBoer, Mike Vandermeer, Todd Thompson, Charles Sayyeau, Maurice Drouin and Eric Pederson.

The funeral arrangements were under the care and direction of the Wilson Funeral Home, 822 Pitt Street, Cornwall.

CAYER - Rene Lionel

Passed away at the Hotel Dieu Hospital, Cornwall on Wednesday, October 7th, 1998.

Mr. Rene Lionel Cayer, age 67 years, born in Cornwall of 238 Meadowvale Crescent, Cornwall.

Dear son of the late Arthur Cayer and the late Alma Bouchard.

Beloved husband of Irene Cayer (Carriere-Dagenais).

Loving father of Andre Cayer (Bonnie) and Michel Dagenais (Susie), both of Long Sault; Robert Dagenais (Carol) of Rockland; Paulette (Mrs. Paul Samson) of R.R. #1 Long Sault and Suzanne Dagenais of Cornwall.

Loving grandfather of Jason (Angela), Julie, Derrick, Marty, Stacey, Phillip and Patrick.

Dear brother of Maurice Cayer (Eleanor), Mrs. Delisca Proulx and Mrs. Aurore Lalonde, all of Cornwall.

Predeceased by his previous wife, Laurette Menard; six brothers, Gerard, Aurele, Romeo, Richard, Conrad and Laurent Cayer and by one sister, Mrs. Anada (Annie) Trella.

The funeral took place on Friday, October 9th, 1998 from the Lahaie and Sullivan Cornwall Funeral Homes, West Branch to Blessed Sacrament Church, followed by cremation at the South Branch Crematorium. Reverend Allan MacDonald of Blessed Sacrament Church officiated, assisted by Reverend Mr. Jim Blomeley.

The pallbearers were Lucien Lalonde, Harvey Lalonde, Andre Hurtubise, Gordie Fletcher, Ronald Proulx and Robert Dagenais.

RIDEOUT - Melvin Phillip

Mr. Melvin Phillip Rideout passed away at the Cornwall General Hospital on Sunday, October 18th, 1998, age 74 years.

He served his country in the Navy in World War II and in the Korean War and was a former employee of the Red Path Sugar Company.

Dear son of the late Phillip and Bertha Rideout.

Dear brother of Eunice Smalridge (George), Kathleen Kilpatrick (Lyle), Mary Lambert (Bert), Muriel Yeats (Alex) and Allan Rideout.

Sadly missed by many nieces and nephews.

Predeceased by brothers, Gerald (Iris Black) and James (Doris Snow).

The funeral service was held in the Chapel of the Wilson Funeral Home, 822 Pitt Street, Cornwall on Thursday, October 22nd, 1998. Reverend Tom Poulin of the Cornwall Pentecostal Church officiated. Interment followed at the Field of Honour Pointe Claire Military Cemetery, Pointe Claire, Quebec.

BOILEAU - Françoise

Passed away at the Cornwall General Hospital, Cornwall, on Saturday, October 17th, 1998. Mrs. Françoise Boileau, in her 52nd year, born in Cornwall, formerly of 15 Edward Street, Apt. #304, Cornwall.

Dear daughter of the late Albert Tremblay and the late Hortense Patenaude.

Beloved wife of the late Gerald Boileau.

Loving mother of Marc Boileau and Julie (Mrs. Brian Groves), both of Cornwall.

Dear sister of Huguette (Mrs. Jean-Guy Delisle) of Chateauguay, Quebec and Lise (Mrs. Rene Beaudin) of Cornwall.

Dear friend of Pauline Beauregard and Lise Richer.

Loving grandmother of six grandchildren.

The funeral took place on Tuesday, October 20th, 1998 from the Boulerice Funeral Home Ltd., to the Co-cathedral of the Nativity at 10:00 a.m., followed by cremation. Monsignor Rejean Lebrun, Rector of the Co-cathedral of the Nativity officiated at the Funeral Mass. Reverend Mr. Marcel Aube presided at the Rite of Committal in Notre Dame Cemetery, Cornwall.

The pallbearers were members of the Nativity Guards.

GIROUX - Claude Arthur

Passed away at his residence on Sunday, October 11th, 1998. Mr. Claude Arthur Giroux, in his 59th year, born in Cornwall, formerly of 3391 Bruce Street, Cornwall.

Dear son of Yvonne Aubin of St. Barthelemy, Quebec and the late Arthur Giroux.

Dear step-son of Benoit Laurandeau of St. Barthelemy, Quebec.

Beloved husband of Huguette Bourdeau.

Loving father of Suzanne (Mrs. Stephane Landry) of Cornwall.

Dear brother of Robert Giroux (Janet) of Cornwall; Michel Giroux (Francine) of North Lancaster and Denise (Mrs. Fern Lebrun), also of Cornwall.

Dear brother-in-law of Lionel Gagnon of Mercier, Quebec; Jean-Guy Bourdeau (Gaetanne) of Embrun and Mrs. Yollande Giroux of Dorion, Quebec.

Predeceased by one brother, Marcel Giroux and by two sisters, Mrs. Gloria Gagnon and Mrs. Monique Lauzon.

The funeral took place on Wednesday, October 14th, 1998 from the Boulerice Funeral Home Ltd., to Christ Roi Church at 11:00 a.m., followed by cremation. Reverend Raymond Dumoulin, Pastor of Christ Roi Church presided at the Funeral Mass. Principle Concelebrants were Reverend Denis Vaillancourt, Reverend Laurier Rivet and Reverend Mr. Denis Lemieux. Concelebrants were Reverend Gerald Poirier, Reverend Roger Desrosiers and Reverend Rene Dube. Reverend Denis Vaillancourt presided at the Rite of Committal in Notre Dame Cemetery, Cornwall.

The pallbearers were Marc Lebrun, Daniel Giroux, Patrick Giroux, Natalie Giroux, Camille Bourdeau and Michel Bourdeau.

Mr. Giroux was former co-owner of B&M Meat Market. He was also a member of the Knights of Columbus, Ontario Council #9663 of Christ Roi and a member of the Cursillo Mouvement of Alexandria Cornwall.

MASTERMAN - Harry Russell

Passed away at the Hotel Dieu Hospital, Cornwall on Sunday, October 18th, 1998. Mr. Harry Russell Masterman, age 89 years, born in Summerstown, Ontario, of 41 Amelia Street, Apt. #220, Cornwall, Ontario.

Dear son of the late Sydney Masterman and the late Elizabeth Kerry.

Beloved husband of Margaret Masterman (MacDonald).

Loving father of Lloyd Douglas Masterman (Liette), Beverley-Ann Lalonde (Richard Jr.) and Donna Lynn Hyatt (Dan McDonald), all of Cornwall.

Also survived by five grandchildren and five great grandchildren.

Predeceased by three brothers, William, Frank and Walter Masterman and by one sister, Mrs. Jessie Craig.

The funeral took place on Wednesday, October 21st, 1998 from the Lahaie and Sullivan Cornwall Funeral Homes, West Branch to the Memorial Chapel. Interment at St. Andrew's United Church Cemetery. Reverend Gordon Finlay of First Baptist Church officiated.

STANLEY - Leonard

Passed away at his residence on Tuesday, October 13th, 1998. Mr. Leonard Stanley, age 69 years, born in Cornwall, of Cornwall.

Dear son of the late John Stanley and the late Gertrude Rae.

Beloved husband of the late Dora Deruchia.

Loving father of Sharon (Mrs. Kevin Lauzon) of Cornwall.

Dear brother of Lena Gair of Toronto and Lawrence Stanley of Cornwall.

Loving grandfather of Emily and Mathew Lauzon.

Predeceased by two sisters, Mrs. Annie Lalonde and Mrs. Aletha Laundrie and by three brothers, Myles E. Stanley, Michael E. Stanley and Ted Earl Rae.

The funeral was held from the M. John Sullivan Funeral Home to St. John Bosco Roman Catholic Church, followed by cremation. Reverend Laurier Rivet, Pastor of St. John Bosco Parish was the celebrant.

The pallbearers were his nephew Gerald Casselman; his fellow employees while employed by the City, Councillor Andre Rivet, Mike Bruyere, Jack Ruest and Andre Jodoin and a followed member of the Navy Vets Association and friend, Denis Chouinard.

The Corporation of the City of Cornwall Flag at City Hall was lowered to half mast in respect of a valued Parks & Recreation Supervisor employed by the City for 42 years. A post funeral reception was held at the Navy Veterans Association Hall.

The funeral arrangements were entrusted to the care and direction of the M. John Sullivan Funeral Home, 341 Pitt Street (across from City Hall), Cornwall.

TODD - Marie Helen

Passed away at Versa Care Centre, Cornwall, on Saturday, October 17th, 1998. Mrs. Marie Helen Todd, age 90 years, born in Dundee, Scotland, of 201 Eleventh Street East, Cornwall, Ontario.

Dear daughter of the late Peter Cochrane and the late Mary Hogg.

Beloved wife of the late James Duncan Todd.

Loving mother of Jim Todd of St. Catharines.

Loving grandmother of Scott James Todd of St. Catharines.

Predeceased by two brothers, William James and John Cochrane and by one sister, Mrs. Mabel Rogers.

The funeral took place on Tuesday, October 20th, 1998 from the Lahaie and Sullivan Cornwall Funeral Homes, East Branch to the Memorial Chapel. Interment at Mount Hope Cemetery. Pastor Mark Rolley of Fellowship Baptist Church officiated.

SALON FUNÉRAIRE LTÉE
BOULERICE
FUNERAL HOME LTD.



Richard A. Bray
Funeral Director
218 Montreal Road
932-5455
Our Family serving your family since 1954

Your Affordable Alternative

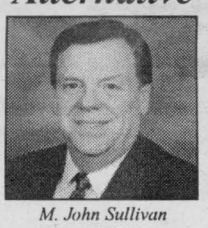

M. John Sullivan
Funeral Director
Salon funéraire M. John Sullivan Funeral Home Inc.
341 Pitt Street
Cornwall, Ontario, K6J 3R1
(across from city hall)
938-1039
a family owned
funeral home putting
PEOPLE BEFORE PROFITS

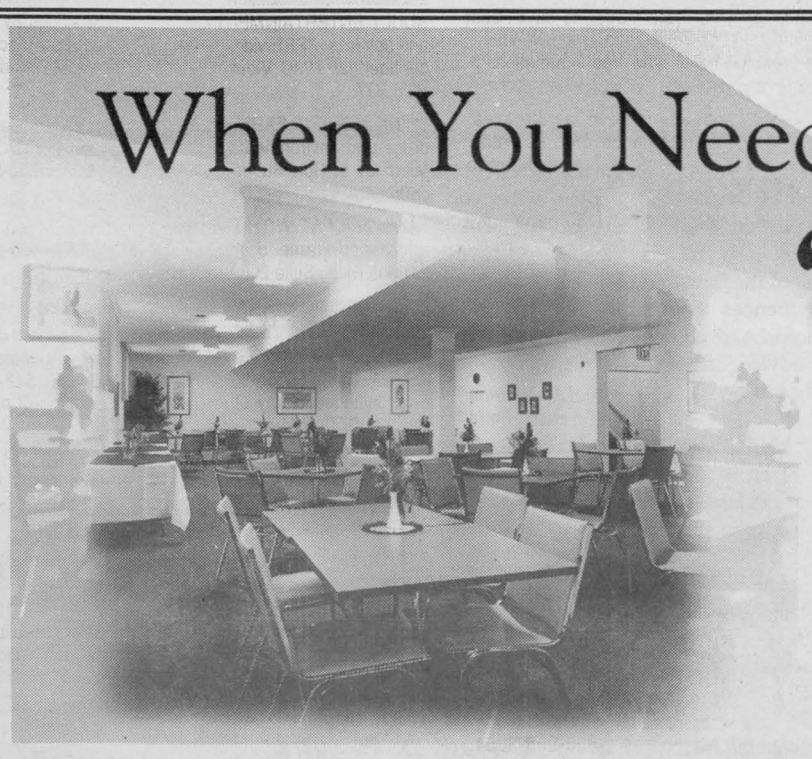

When You Need a Haven...

"Turn To A Friend."

"When Jack dies, I was devastated. I think the only thing that got me through those first days was the concern and compassion of my family and friends.

After the services, they wanted to host a meal, but I couldn't face the thought of going to a restaurant -- my grief was too personal to put on public display. I was so grateful that my friends at Lahaie and Sullivan had the foresight to add a reception area. We could all be together without being in public."

We recognize that everyone has special needs, and each individual is different. At Lahaie and Sullivan, all our programs and services are designed to meet your needs, whatever they may be. That's one of the reasons we added our Reception Centre, to offer friends and families a place to gather to renew their bonds.

Since our Reception Centre opened, many people have found peace and solace in its restful decor and quiet dignity. The Reception Centre offers a number of amenities and can be used for a catered meal or simply as a gathering place -- **at no additional charge**.

"At Lahaie and Sullivan, we recognize that there is an immeasurable difference between adequate and excellent - especially when referring to caring for your loved ones. For 34 years, we have been the friend you could turn to with the added comfort of excellence"

EAST BRANCH
614 First St. E.
933-2841

LAHAIE & SULLIVAN
CORNWALL FUNERAL HOMES
"Turn to a Friend"

WEST BRANCH
20 Seventh St. W.
932-8482

COMMUNITY UPDATE

*ADOPTEES-BIRTH MOTHERS - BIRTH FATHERS. Do you need help or support in your search? Call Parent Finders at 933-9186-Carol or 932-3984-Donna.

*AL-ANON/ALATEEN If your life is affected by someone else's drinking, we can help you do something about it. Contact 937-4880.

*ALCOHOLISM IS A DISEASE, help is available. If you want to drink that's your business, if you want to stop that's ours. Phone AA today at 613-938-1984.

*ALZHEIMER SOCIETY OF CORNWALL & DISTRICT is always looking for volunteers to be trained for the Walkabout/Friendly Visiting Program. For info call Heather at 932-4914.

*CENTRAL PUBLIC SCHOOL are holding a Bingo Fundraiser at Nativity Hall on Thursday Dec. 17th, 6:30-9:00p.m. Everyone welcome.

*CENTRE CHARLES-EMILE CLAUDE activités sans fumée: Lundis: Tai-Ji, 2h, Mardis: Jeux de Dards, 1h30, Danse de Ligne,1h30, et 7h30, Mercredis: Chorale, 10h, Danse de Ligne, 1h30, Vendredis: Jeux de Sacs de Sable, 1h30., Samedi: Bingos non-fumeurs. Renseignements 932-1035.

*CHEVALIERS de COLOMB, Conseil 8859 Ss-Martyrs-Canadiens vous invitent le 20 décembre, déjeuner àprès la messe de 10:00 heure et visite du Père Noel.

*CORNWALL AERO MODELLERS will be having their monthly meeting on Monday Dec. 14th, 7:30p.m. at the RCAFA Bldg., Water St.W. Anyone interested in building and flying radio controlled model aircraft is welcome to attend. Info call 932-8902.

*CORNWALL & DISTRICT NAVY VETERANS 30 Sixth St. E., are holding a Sunday Brunch, Dec. 13th, 9:00a.m. to 1:00p.m. Info 930-2060. Everyone welcome.

*CORNWALL MEALS ON WHEELS needs volunteers to fill vacancies in its delivery system. If you have two free hours a month between 11 a.m. and 1 p.m., please come and help us. Call 534-8883.

*CORNWALL PUBLIC LIBRARY registration for the Winter session of children's programs. Register in person at the Young Adult & Children's desk. All programs start the first week of January. Call 932-4796 or pick up a brochure.

*CORNWALL QUILTERS' GUILD will meet on Monday Dec. 14th, 7:00p.m. at the King George Park Club House on the corner of York & Seventh Street. Anyone interested in quilts or quilting is welcome. Info call Katherine 347-2986.

*CORNWALL WHEELS TO MEALS Day Away for seniors providing door-to-door transportation, nourishing meals, crafts and activities. Every 1st and 3rd Wed. of each month. Info: 930-9292

*EMOTIONS ANONYMOUS a self-help support group meets every Wednesday, 7:30p.m., St. John Bosco School, 137 Eighth St. East.

*FRIENDS OF THE INGLESIDE LIBRARY upcoming events: General Meeting, Monday Dec. 14th, 6:30p.m., Thursday Dec. 17th, annual Christmas Sleigh Ride, 6:00-9:00p.m., Ingleside Library. Info call 537-8335.

*GLEN STOR DUN LODGE has many volunteer positions open to individuals who are interested in giving a couple of hours a week to assist in recreational activities, dining and exercise programs. Orientation & Training provided. Please call the Volunteer Dept. at 933-3384.

*JOIE DE VIVRE, est un mouvement catholique d'entraide pour personnes vivant seules dans S.D.G. Les recontres ont lieu tous les vendredis à 7h30, 305 avenue Baldwin. Pour renseignements, appeler Lucille 933-0255 or Jacques 932-2285.

*MCKINNON FORESTRY CENTRE upcoming events for December: Sunday Dec. 13th. Learn all about the Christmas tree while making a conifer craft for the holidays. Info call 528-4430.

*MOOD DISORDERS SUPPORT GROUP "Over the Rainbow" meets every 1st and 3rd Tuesday of the Month, 544 Pitt St., 7:00p.m. Info call 938-9681 or 933-9745. Next meeting: Tuesday Dec. 15th.

*NATURAL HEALTH SOLUTIONS. Attend a free educational seminar. Natural Herbal approach to whatever ailment is controlling your life. C.C.V.S., Room 133, Wednesday Dec. 16th, 7:30-9:00p.m. Info call 938-1068 or 1-877-837-2156.

*NICOTINE ANONYMOUS for people who have quit smoking or have the desire to quit smoking. Call 937-3593.

* PALLIATIVE CARE VOLUNTEER PROGRAM can help ease the burden of dealing with serious illness through dedicated and helpful volunteers. Volunteers have the time and energy to help you through this difficult time. Info on this free service call Sue MacDonald, VON Office, at 932-3451.

*PEER SUPPORTS GROUP open to individuals who have experienced mental illness or mental health problems and who are looking for information, peer support & sharing of coping skills & strategies. Monday evenings from 6 to 8 pm at 29 Second St. East. Info, call 933-5845.

*ROYAL CANADIAN LEGION Over 60 Club are holding a Euchre on Thursday Dec. 17th, Legion Auditorium. Everyone welcome. Info call 932-7050.

*S.D.&G. STUDENT ASSISTANCE ASSOC. invites everyone to a Holiday Special at the Navy Club, 30 Sixth St. East, on Wednesday Dec. 30th, 1:30p.m. for a funfilled afternoon of entertainment. Info 938-2447 or 932-3936.

*SD&G DEVELOPMENTAL SERVICES CENTRE is in need of volunteers to assist individuals with physical and/or development challenges towards meeting their needs for friendship and recreational activities within the community. Info 937-3072

*SEAWAY SENIORS, 205 Amelia Street upcoming events: "Trip to Hull Casino & St. Laurent Shopping Centre", Monday Dec. 14th. Info call 932-4969.

*ST. COLUMBAN'S PARISH HALL hosts Bridge every Tuesday, 1:00p.m., Euchre & Mixed Cards every Friday, 1:30p.m.

*ST. LAWRENCE SENIORS holds Shuffleboard every Tuesday, at 9:00a.m., Cornwall Armouries. Contact Nelson Durochie at 933-4807.

*TCF CORNWALL-THE COMPASSIONATE FRIENDS a support group for Bereaved Parents (children of any age) , meets every third Wednesday, 7:00p.m. St. John Bosco School Library. Info call 933-5591.

*VICTORIAN ORDER OF NURSES CANCER SUPPORT NETWORK meets every third Thursday of the month, 7:00p.m. V.O.N. Office, 205 Second St.E. Information & discussion for cancer patients, newly diagnosed and their loved ones. Info call Sheila Airey at 932-3451.

*VICTORIAN ORDER OF NURSES PROSTATE SUPPORT GROUP meets every second Thursday of the month, 7:00p.m. V.O.N. Office, 205 Second St.E. Information & discussion for Prostate cancer patients, newly diagnosed and their loved ones. Info call Sheila Airey at 932-3451.

*WEAVE SHED ARTS CENTRE 709 Cotton Mill St., hosts Aladdin...With a Twist, on Saturday Dec. 19th, 1:00p.m. & 3:30p.m. Info on tickets call 933-3160.

CORNWALL TIRE SERVICE

(Where Customer Service Is #1)

HOURS:
Monday thru Friday 8 a.m. till 5 p.m. Saturday 8 a.m. till noon

428-11th St. W., Cornwall 933-0363 933-1515

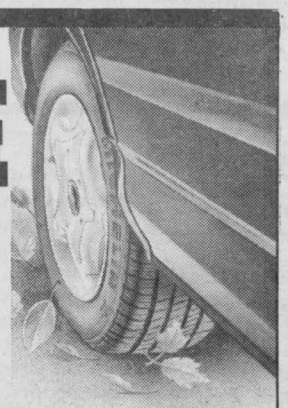

YOUR SAFE BET FOR TIRES.

FEATURED TIRE
Michelin X-ONE®

All-Season Touring Tires
- Exceptional traction
- Remarkable hydroplaning resistance
- Confident cornering
- Unmatched treadlife

STARTING AT $96



* FOR TERMS AND CONDITIONS, SEE MICHELIN TIRES OWNER'S MANUAL

All Services Included in the price: Valves, Installation, Balancing...

Michelin XM+S Alpin®
Super Dependable Winter Tires
STARTING AT $68.40
- Uncompromised traction
- Superb braking and cornering
- Excellent durability
- Smooth, quiet ride

Michelin LTX® A/T
All-Terrain Light Truck Tires
STARTING AT $122.40
- Excellent off-road durability
- Exceptional traction
- Hydroplaning resistance
- Smooth, quiet ride

Michelin Rainforce MX4®
S and T Speed Rated Tires
STARTING AT $58.20
- Advanced rubber compound
- Matchless wet traction
- Excellent durability
- Smooth, quiet ride

Oil Change Special: Castrol $14.95 Most Cars

1998 BIB

MICHELIN
One hundred years of innovation.
Because so much is riding on your tires.

VISA MasterCard Interac ALLIANCE TIRE PROFESSIONALS BFGoodrich TA/ Tires

HOROSCOPES

December 13-19

Aries – March 21/April 20
You're on a roll at work this week, Aries. Everything that you say gains support from the higher-ups. Work diligently to make a good impression, but don't get carried away. Be proud of your accomplishments without abusing the situation. You run into an old friend late in the week. Spend time with him or her.

Taurus – April 21/May 21
Don't be stubborn when it comes to a family situation early in the week. Listen to what others have to say; they make valid arguments. If you pay attention to them, you'll see that they want the same things that you do. That special someone needs to take a break. Don't get upset; time apart will make the relationship stronger.

Gemini – May 22/June 21
You feel like you're on an emotional roller coaster this week, Gemini. One minute, you're happy; the next minute, you're depressed. Take some time to relax and clear your head. It will help you to feel like yourself again. A friend needs your help with a personal problem. Say no, because you'll regret getting involved.

Cancer – June 22/July 22
Keep your emotions in check when it comes to business this week, Cancer. You need to look at the facts and keep things in perspective. Making decisions based on your feelings will lead to financial problems down the road. A close friend needs a shoulder to cry on. Be supportive.

Leo – July 23/August 23
A loved one shares an intimate secret with you. Keep his or her confidence. Besides, it's not your place to tell others about this. The person whom you've been seeing wants to ask you an important question. Don't get nervous; it's not that question! Just be honest with him or her, and your relationship will grow stronger.

Virgo – Aug 24/Sept 22
You have a busy week ahead of you, Virgo. So, stay organized. Keeping things in order is the only way to make progress. Stay focused on work. You'll have plenty of time to relax during the weekend. A relative calls you with exciting news. Help him or her to celebrate.

Libra – Sept 23/Oct 23
You have an important financial decision to make early in the week. Look at all of the facts and possible consequences before making your choice. A loved one offers romantic advice. Listen to what he or she has to say.

Scorpio – Oct 24/Nov 22
Don't get so involved with your career that you neglect those around you, Scorpio. While you have a lot going on this week, that special someone still needs you. He or she has a decision to make and wants your input. Be there for him or her. Capricorn plays a key role.

Sagittarius – Nov 23/Dec 21
You really put your foot in your mouth when talking with someone whom you care a lot about early in the week. Don't be embarrassed or ashamed. Just explain what you meant to say. He or she will understand. A close friend invites you out this weekend. Say yes, and then get ready to have a great time!

Capricorn – Dec 22/Jan 20
You get into trouble this week, Capricorn. Don't be afraid to ask loved ones for help. They always are there for you. A business acquaintance wants to get to know you better. Don't get involved with him or her. It will make your working relationship very tense.

Aquarius – Jan 21/Feb 18
Don't overanalyze a co-worker's constructive criticism. He or she just wants to help you advance your career. Don't read too much into it. A loved one drops by unexpectedly at the end of the week. Give this person the chance to say what's on his or her mind. Libra plays a key role.

Pisces – Feb 19/March 20
Show some compassion for a friend in need this week, Pisces. Don't reprimand him or her for a mistake. Instead, help him or her to correct the problem. Your efforts will be appreciated. That special someone has a surprise for you. Enjoy!

Come See Me at Brookdale Mall for Great Savings



Francine Losey
GRANT • DODGE • CHRYSLER • JEEP
2205 Vincent Massey 938-0934

SEAWAY NEWS ENTERTAINMENT

Entertainment - Special Events & Restaurant Review - By Bill Gallant

B & D INTRODUCE NEW CD ... It was a long time coming but all ***BOB & DUCKY*** fans will soon agree that the wait was well worth it. This popular duo has been entertaining audiences throughout the area for over six years and now one of their goals has been reached. Their very first album (CD & Cassette) is due to be released next Saturday, December 19th at a "release party" at ***WEE CEILIDH PUB*** in Lancaster. The release and the evening concert will start at 8:00 p.m. until closing. Anyone purchasing this collection are in for a real treat as Bob Burnie and Gary "Ducky" McDonald have recorded a dozen of their most requested songs in this initial package. All the songs are of the Celtic variety and they include Farewell To Nova Scotia, Drunkin' Sailor, Brennan On The Moor and a great rendition of Danny Boy and others. Bob's voice and Gary's expert musical talent combined with the professional production and dubbing of the Bobby Lalonde Studio makes this a must-buy album for everyone. The album's title is from one of the songs in the collection called AFTER ALL THESE YEARS. Not surprisingly that song is also a Foster & Allen favourite and the result of the many requests over the years from the ever-growing throng of Bob & Ducky followers to record an album. They have been working at it for several months although both will readily admit that the real driving force behind the project came from their wives, Brenda Burnie and Chris McDonald.

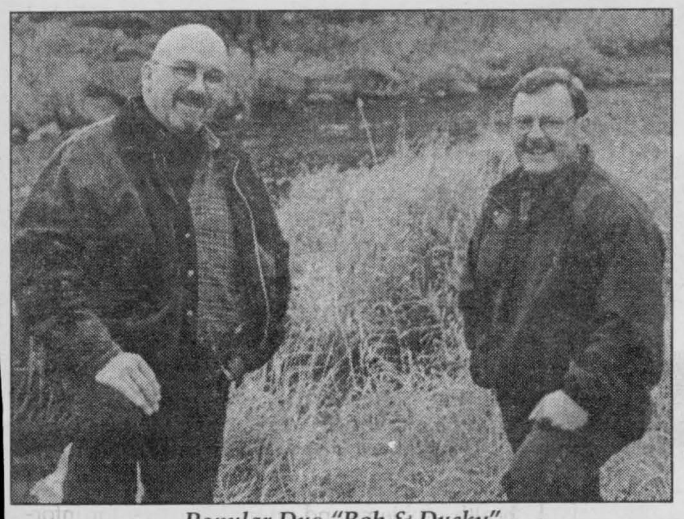

Popular Duo "Bob & Ducky"

Bob is a Cornwall Policeman and has a varied background as a singer.

He was one of the "voices" in the very early Bridadoon's days with Bob Taylor, Guy Leroux and Brian McDonald. He and Gary spent time during the 60's with some R&R Bands like Love Inc. and Joint Effort, while "Ducky" was also a member of Mike Heenan's Band, The Lancers. Bob & Gary actually knew each other from back in "kindergarten" days and some say it was inevitable that they would someday team-up in some venture. Their Irish & Scottish heritage blends well in their many entertainment gigs. They play and sing from a vast repertoire that includes Celtic, Country and Old Favourites. ***BOB & DUCKY*** have a great rapport with their audiences and can play requests at the drop of a hat.

If you can't make the CD & Cassette release party this multi-talented duo will be entertaining at the New Year's Eve Dance at the Cornwall Armoury. If you want to purchase a cassette or disc, or wish more information on the Bob & Ducky Duo you can E-mail them at: burnie@cnwl.IGS.net or pick up a copy of their album the next time you are at the Wee Ceilidh Pub in Lancaster. !

THE GINGERBREAD MAN is on again this weekend (Saturday & Sunday, December 12th & 13th) with performances at 2:00 p.m. & 7:00 p.m. on Saturday & 2:00 p.m. on Sunday at the Glen Building behind the Si Miller Arena. For tickets and information call 937-GLEN.

The Cornwall Colts are back on the road for a game in Gloucester this Friday, December 11th for a 7:30 p.m. game. They will be on home ice at the Ed Lumley Arena next Thursday to host Smiths Falls.

Congratulations to the many Cornwallites who have decorated their homes for the holidays. I would recommend a tour of the city to fully enjoy some of the creative and colourful examples. One site in particular, when viewed after dark, that will give you a real panoramic view of the City is the drive on Pitt Street from the overpass. Driving North or South at that location gives you a long and wide look also at what appears to be substantial city growth. Now if we can just get a few snowflakes to add to the picture !!!

Until next week, G'Day and G'Night.

Introducing 4 MOVIES 4 DAYS $4 DOLLARS
Canam Movies
365 11th St. East
936-6926

Tole/Decorative Painting Exhibition & Sale
featuring artists
Janice Montreuil
and
Jim & Joanne Fourney
Your Opportunity to See & Purchase Unique Christmas gifts
ONE DAY ONLY
Sun., Dec. 13th
Noon to 5 p.m.
The Country Kitchen & Deli
Main St., Lancaster
BRING THIS AD IN FOR A CHANCE AT A DOOR PRIZE

Night N Day

MURPHY'S PUB & GRILL
"Welcome to Cornwall's Finest & Friendliest Irish Pub"
Wednesdays Wing Night & Karaoke
Live Entertainment
Fri., Dec. 11 GREENLAND WHALERS
917 Second St. West
Banquet Hall & Catering Available
933-2744

NEW YEARS EVE DANCE
St. Mary's Parish Centre
Williamstown Ont
Thursday December 31, 1998
Hot & Cold Buffet Served
Music by Leisure Sound
Tickets Available at the Bar, Alex MacDonalds Store or E Laroque's Service Station
Tickets $12.50 ea
Party Favours

Glen Presents - A Musical Play
1965 1995
The Gingerbread Man
by: David Wood
Directed by:
Sheryl Whitford
Sat., Dec. 5, 2 pm & 7 pm
Sun., Dec. 6, 2 pm
Sat., Dec. 12, 2 pm & 7 pm
Sun., Dec. 13, 2 pm
Glen Building
behind the Cy Miller Arena
Children $3.00 - Adults $5.00
Box Office opens Monday Nov., 23, 1998
The Glen presents a lovely musical to be enjoyed by the whole family.
Sharing & Caring an experience together.
Call us for more information:
937-GLEN
between 10 am - 6 pm Monday to Friday

SINGLES
NEW YEAR'S EVE PARTY
Buffet Dinner/Dance 6:30 pm $27.50
Dance only 9 pm $15.00
(late lunch included in both)
Jazz Magnolia's • Party Favours
Enjoy wonderful company to start the New Year
LIMITED NUMBER OF TICKETS • RSVP
BARB'S Singles Dances
For more info 933-5903

Catharine's Creations presents
New Year's Eve Party '98
Dance the Night Away at Ramada Inn
9 pm - 2 am ~ Hot Buffet ~ Music by D.J. Steve
$25. per person Singles Groups Welcome
For Tickets Call Cathy Orchard 937-3521
Advanced Tickets Only • Sold Out in '96 & '97!

YE OLD ENGLISH FISH 'N' CHIP SHOP
"Authentic English Fish & Chips"
HOLIDAY HOURS
X-Mas Eve – 11am - 8pm, X-Mas Day – CLOSED
Boxing Day – 2pm - 8 pm, New Year's Eve – 11 am - 8 pm,
New Year's Day – 11 am - 8 pm
Eat In Take Out
Free Delivery ($10.00 min. order)
Ray, Clara & Staff Wish Everyone a Safe & Happy Holiday
Hours:
Mon.-Thurs. 11 am - 8 pm
Fri. 11 am - 9 pm
Sat.-Sun. 2 pm - 8 pm
9, 1st Street East
(near Pitt & 1st St.)
933-6411

2 BOXES FOR $10.00 PLUS TAX
Right now at Dairy Queen® you can save on 2 boxes of 6 delicious Buster Bar® Treats or a box of 12 mouthwatering DQ® Sandwiches® or Dilly® Bars. But stock up now! You can save on DQ® Take Home Frozen Treats for only a limited time!
Monday, Dec. 14th 'til Saturday, Dec. 19th
Limit 10 Boxes per Person
Special Offer on Multiples of 2
Dairy Queen®
HOT EATS COOL TREATS™
OPEN YEAR ROUND!!
Only At 1307 Pitt Street, Cornwall
938-6772

Santa's MAILBOX

Dear Santa:

Hi, my name is Tritan and I'm 23 months old and I have a baby brother named Cody who is 4 months old.

My mommy is writing this letter for us because we are too little.

Santa, for Christmas I would like to have a choo-choo set, some trucks, a workshop and a dog movie.

For my baby brother, maybe you could bring him some soft building blocks, some clothes and a deluxe activity gym.

We will leave some milk and cookies on the table for you.

Love
Tritan & Cody Thompson

Dear Santa:

Hi. My name is Kevin and I'm 4-1/2 years old. For Christmas this year I'd like some targets and netting for my hockey net; a wrestling game; a race track; a hockey game; a Nerf gun; Hoppin' Poppin' Space Balls game; and Hungry Hungry Hippos game.

I've tried to be a good boy. Thanks for the gifts last year, especially the new Skidoo.

I'll leave you cookies and milk, and carrots for the reindeer.

Love
Kevin Hope
xxoo

Dear Santa:

Hi. My name is Scott and I'm 20 months old. My mom is writing this letter for me.

For Christmas I would like some motorbikes and cars to play with. I guess I've been a good boy this year, I know I've tried hard.

I'll leave you some cookies and milk, and sugar for the reindeer.

Love
Scotty Hope
xxxooo

Dear Santa:

Hi! My name is Tyler. I'm four years old and live in Maxville. I have been a good boy this year. This year for Christmas I would like: nature campsite; Mr. Potato Head; little cars & airplanes; small soldiers figures; Beast Wars Transformers; Hot Wheels Volcano Blowout.

There will be milk and cookies for you on the table and sugar for your reindeers.

Love
Tyler

Dear Santa:

Hi, my name is Nolan Leroux and I'm 23 months old. My brother's name is Cory and he's 7 months old. We're trying to be good boys, mom and dad say that we keep them very busy. My mom's writing this for us because well ... you wouldn't understand my writing.

For Christmas this year I would like a colouring book with some crayons, Play Doh and new trucks. I would really like a Teletubbie, and dad wants me to ask for my own tools. My mom tells me to keep my list short because my birthday is 3 weeks away, so it would be nice if you could give me only toys for Christmas and mom and dad can get me the clothes for my birthday. Well, I guess I should give my brother a turn to talk.

Hi, Santa as my brother has told you, my name is Cory, and this will be my first year to celebrate this special holiday. You know I'm kind of looking forward to it because maybe I'll get my own toys with my name on them. Nolan is pretty good to share with me, but sometimes he'll take toys away from me. For Christmas I would like some soft toys that I can chew on, my teeth are really buggin' me. I would also like some toys that play music and whatever else you think that I might like. Well, mom says it's time for our nap so I guess we have to go now. Oh ya, I almost forgot to mention... can you please bring my kitty (Cashew) a present, he deserves a big one for putting up with us.

Mom promises to put out her famous chocolate chip cookies for you and sugar for your reindeer.

Love
Nolan and Cory Leroux

Dear Santa & Mrs. Claus:

Hi again! My name is Mélanie Vivarais and I am almost 9 years old. Thank you for all the wonderful gifts you brought me last Christmas Eve. Here is my list of presents I would like to have: 3 tier shelf; mouse trap game; make up; nail polish; cedar chest; clothing; telescope; CD of Hanson's, Spice Girl and Ally McBeal.

Can you also bring some health, happiness and warmth to all the unfortunate people who are very sick, sad and homeless.

I will leave for you some cookies and a cold glass of milk, some carrots and sugar cubes for the reindeer.

P.S. Lots of love to my daddy, mommy, brother Mathieu, 2 grandma's and 2 grandpa's.

Love Always
Mélanie Vivarais
xoxo

Ho! Ho! Ho!

Dear Santa & Mrs. Claus:

Hi, there! My name is Mathieu Vivarais and I am 7-1/2 years old. Thank you very much for my great presents you brought me last year. This Christmas I would like to have: binoculars; Home Alone 3 movie; watch; clothing; action figurines; CD of Aaron Carter, Savage Garden, Men in Black and walkie talkies.

Can you bring health, happiness and warmth to the unfortunate people who are very sick, sad and homeless.

I will leave for you some cookies and a cold glass of milk, some carrots and sugar cubes for the reindeer.

P.S. Lots of love to my daddy, mommy, sister Mélanie, 2 grandma's and 2 grandpa's.

Love Always
Mathieu Vivarais
xoxo

Ho! Ho! Ho!

Dear Santa:

My name is Megan McRae. My mom says I've been a good girl so far. I hope you and Mrs. Claus are doing fine. Here is my Christmas list: a Spice Girl Barbie; a Kelly and Tommy in the jeep; a Make Up Barbie; the new Lion King movie and a Spice Girl cassette.

I hope I can get some of these toys. I will have milk and cookies for you and some sugar cubes for Rudolph and all the reindeer. Merry Christmas.

Love
Megan McRae

Dear Santa:

Hi. My name is Vino. I am 8-1/2 years old. I have been very good this year. Here's a few things I'd like for Christmas: Cool Blue Barbie; string green Skipper; Spice Girl CDs and tapes; story chapter books; nail designer; pencil case; pretty petals set; pencils, pencil crayons, crayons markers, pens, erasers, sharpeners. I will leave a snack for you and your reindeer. For Rudolph I will leave carrots and water. I hope you enjoy your trip around the world. Have a safe trip.

Love Vinothini B.

Dear Santa:

Hi. I'm Vaisaali T. I am 4 years old. I was not so good this year. Here's a few things I'd like: Cool Blue Barbie; Spice Girl tapes; Spice Girl Ring; some beads; nail designer; string green Skipper.

My big sister is writing the letter for me. I will leave a snack for you. Have a safe trip around the world.

Love
Vaisaali. T.

Create your own HOLIDAY MUSIC



YAMAHA
Clavinova
DIGITAL PIANO

Entertain your family and friends on the Yamaha Clavinova of your choice. They don't require tuning and are sized to fit your home.

Cornwall's #1 Music Store Since 1963

MELODY MUSIC CENTRE
104 Pitt St. Promenade 933-0205

NEED A GREAT GIFT?

HOW ABOUT MALL DOLLARS OR COINS

They can be used in ANY STORE at Cornwall Square!



Purchase them today in $5.00 or $10.00 Denominations at the administration office

cornwall square
The Centre of Our City

FOR YOUR SHOPPING CONVENIENCE WE ARE NOW OPEN UNTIL 9 P.M. ON SATURDAY

BORDERLINE GRILL

Christmas Day Brunch
11 am 'til 2 pm

Salad Bar,
Roast Beef au Jus, Glazed Slices of Ham,
Traditional Roast Turkey with Sage Dressing,
Lasagna, Mashed Potatoes,
Baby Carrots, Bacon & Sausages,
Waffles with Various Toppings,
Desserts, Tea, Coffee, Milk
Children under 12 - 1/2 price
$15.95

Christmas Dinner Buffet
Serving from 5 pm 'til 10 pm

Chef's Specialty Salad Bar,
Prime Rib au Jus, Glazed Sliced Ham,
Roast Turkey with Sage Dressing,
Mashed Potatoes, Glazed Baby Carrots,
Manicotti with Tomato Cheese Sauce,
Desserts, Tea, Coffee, Milk
Children under 12 - 1/2 price
$19.95
Gift Certificates Available for lunch or dinner

RAMADA INN
~ Reservations Recommended ~
805 Brookdale Avenue 933-8000

DEAR SANTA...

LETTERS FROM OUR YOUNG READERS TO THE NORTH POLE

Dear Santa:

My nanny is writing this letter for me. My name is Johnathan B. Nadeau. I am 7 years old and in grade 2.

For Christmas I would like to have an air powered plane; a telescope; microscope; hand held fishing game; Small Smart Start Computer; or anything that you wish to bring me.

Please do not forget to bring presents to the poor boys and girls.

Say Hi! to Mrs. Claus and Rudolph.

Thank you
Johnathan

Dear Santa,

Hi.My name is Steven Smeall. Thank you for all the nice toys you gave me last year. I still play with most of them when I can find the pieces that seem to disappear all the time. I still don't understand where they go to.

Maybe your elves take them to the North Pole for a visit.

I really want lots of things but here are a few of my favorites.

1. Teletubby slippers-Make sure it's Po, She's my favorite. (or any teletubby toy)
2. Mr. Potato Head
3. Old MacDonalds Farm with the Animals
4. Games for my computer
5. A tent to play in
6. Disney movies

I will leave you cookies and chocolate milk and some sugar for the reindeer like last year but mom says to please wipe your boots off first because she stepped in the melted snow when she woke up and wet her feet. She says she got off to a cold start!

I also have a little brother Nicolas. He is going to be 4 months old soon and mom says that all he wants is something with lots of lights and music to keep him busy for 5 minutes. She says it would help her christmas wish to be able to go to the bathroom by herself for once!!!

We all love you very much and can't wait to hear from you.

Love
Steven and Nicolas Smeall

Dear Santa

Hi, how are you. I am doing pretty good. I try to be a good girl. My name is Amanda Derochie. I am 4 years old. For Christmas I would like dolls, earrings, dress (size 8), panty hose (size 8), Barbie clothes, a wrestling shirt (size 8), crayons, markers, mitts and gloves. Also I would like a bedsheet and a blanket of Mickey & Minnie Mouse. For my stocking stuff I would like anything you can bring to me to put in the stocking.

Also I have a brother. His name is Brian Derochie. He has tried to be a good boy this year. For Christmas he would like a jogging suit (size 10), wrestling shirt (size 10), wrestling picture, crayons, markers, mitts and gloves, a wrestling belt, a hockey net and a hockey stick. Also Santa, I would like a hockey blanket and a hockey sheet. By the way Santa, on Christmas Eve we will leave sugar out for the Reindeer and we will leave some cookies and milk out for you.

Love Always
Brian & Amanda Derochie

Dear Santa:

My name is Brandon and I am 4 years old. I have been a very good boy, most of the time. For Christmas I would like Knexx, movies, puzzles, Spiderman car, nerf gun.

I do have a little sister named Taylor. She is 11 months old. For Christmas she would like a kitchen set; dishes; little people doll house and telephone.

Thank you very much for the beautiful Christmas gift from last year.

Brandon & Taylor
Rutherford

Dear Santa:

Well, it's me Austin Charbonneau. I'm 5 years old this year and I am really in the Christmas spirit. I had mom and dad help me put up the Christmas tree on November 22nd and since then I am counting the "do-dos" left until your visit. I did my best to be good all year and wish for a computer, some 4x4 play-trucks and the small soldiers movie. This is the list. I have not and will not change my mind a thousand times like in the past years for I am a big boy now. Before I say goodbye, I want to thank you for all the gifts you left last year. As well I am on the job where your snack on the 24th are concerned.

An anxious boy
Austin Charbonneau

Dear Santa:

My name is Marissa Charbonneau and I will be 3 years old on December 11th. I keep telling mommy that I want a doll or Barbie that does "karate" but she looks at me confused ... So Santa you must know what I am talking about? Well if impossible, a radio and a play kitchen would be perfect. I had a great year because mom keeps calling me her little angel and angels are good. My big brother Austin and I are going to make sure you and your reindeer are very well fed for your long trip.

P.S. Thank you for the presents from last year.

A little angel
Marissa Charbonneau

Dear Santa:

My name is Brooke Nadeau. I live in Martintown and I am 2 years old. I have been a good girl this year. Thank you for the gifts last year, they were all very nice. This year I would like a pair of ice skates, a doll for in the bathtub, a chalkboard with chalk, some storybooks and some clothes. Also, if there is enough room in the sleigh, could you bring my dog Taylor some Milk Bones. He's a good dog, but he barks a lot. I will leave you some milk and cookies and of course, some carrots for the reindeer. Thank you Santa.

Love
Brooke
xoxo

Dear Santa:

Hi. My name is Nicolas. I am 21 months old. My mommy is writing to you for me. I'd like a wagon with blocks and a car to ride and whatever else you want to give me. My mommy said I've been a good boy all year. Thank you for all the nice toys you gave me last year. I'll leave you some milk and cookies on the table. Thank you.

Love
Nicholas R.P.



KASTNER'S
ENTIRE STOCK
NO GST*
NO PST*
• SUITS • SHIRTS • PANTS
• SWEATERS • COATS • JACKETS
• TOP COATS • SHOES
And Much, Much More!
EXTRA SPECIAL
Entire Stock of Brand Name
JEANS
By: Calvin Klein
Silver
Ikeda
Polo
$59.99
up to $85.00
NOW OPEN SUNDAY 11 a.m.-4 p.m. 'TIL CHRISTMAS
We Pay the GST & PST on Regular-Priced Merchandise. Excluding Girl Guide Uniforms & Tuxedo Rentals
KASTNER'S
Cornwall's Largest Men's & Boys' Clothing Store
27 First St. East
932-8854
Hours: Monday, Tuesday & Wednesday 9:00 am to 5:30 pm;
Thursday & Friday 9:00 am to 9:00 pm; Saturday 9:00 am to 5:30 pm; Sunday 11:00 am to 4:00 pm

Keepin' it real.

We're the Volkswagen Parts & Service professionals at your local dealership. Only we have the latest diagnostic tools, the factory-trained technicians, and the real Volkswagen guaranteed parts made to precise specifications. Parts that are backed by a 12 month/20,000 km limited warranty.* Everything you need to keep your Volkswagen performing like new. It's your Volkswagen. Insist on keepin' it real.

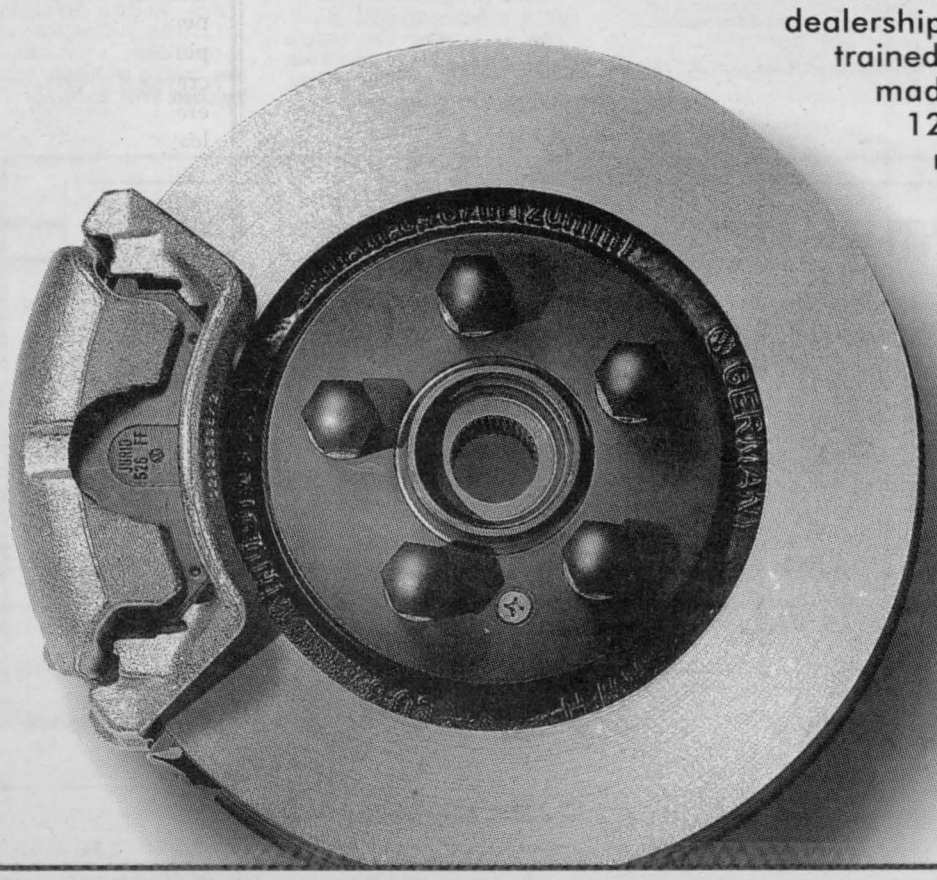

Volkswagens Love Real Volkswagen Parts.

Keepin' it real.
VOLKSWAGEN PARTS & SERVICE

www.vw.com

*See your dealer for details on our Limited Parts Warranty.

Jack MacDonell Motor Sales Ltd
632 PITT STREET
CORNWALL, ONTARIO
K6J 3R7

Meeting Area Singles Just Got Easier

To Place Your FREE Ad

Call: **1-800-769-7167**

24 Hours a Day - 7 Days a Week

Seaway News

Brings you...

DateMaker

The easy way to meet area singles.

To Respond to These Ads

or Browse Hundreds More in Our System

Call: **1-900-830-1003**

Only $2.19 per minute. This charge will appear on your telephone bill.

You must be 18 years of age or older and have a touchtone phone.

Females Seeking Males

LETS DANCE
Bubbly, employed, SWF, 50, 165lbs., tall, with brown hair/eyes, who likes country music, camping, reading, is in search of an humorous, patient, SWM, 40-60, who knows when to be serious. Ad#: 6544

FALL IN LOVE
She's a self-employed, SWF, 48, 5'2", with green eyes, who likes traveling and much more, She's hoping to meet a kind, lovable, SWM, 55-65, to share life with. Ad#: 3061

LONELY EYES
Give a call to this easygoing, humorous, SWF, 54, 5', 148lbs., with black hair and brown eyes, smoker, who enjoys fishing, travel, dancing, she is looking for an emotionally stable, affectionate, considerate, SWM, over 55, to spend time with. Ad#: 5444

NO ONE SAID IT WAS EASY...
But we'll help you find that special someone. This SWF, 18, 5'4", 110lbs., enjoys an occasional drink, sports, working out and partying. She's interested in meeting a SM, 18-20, who shares similar interests, for a possible long-term relationship. Ad#: 2050

THE SEAL OF EXCELLENCE
Make memories with this easygoing, retired SWF, 65, 5'8", who's seeking a honest and sincere SWM, 60-67, a N/S, non-drinker, for a possible long-term relationship. She enjoys traveling, country music, good conversation and the great outdoors. Ad#: 3282

HEY, YOU NEVER KNOW
It's possible that you will find this SW mom, 25, 5'5", 135lbs., a perfect match. She's interested in meeting a personable SM, over 25, for a possible long-term relationship. She enjoys, all that life has to offer. Ad#: 4858

GIVE HER A CALL
This employed SWF, 21, 5'3", with blonde hair and blue eyes, N/S, social drinker, is searching for just the right SWM, 21-36, N/S. Ad#: 1168

LET'S GET TOGETHER!
This very outgoing, hardworking, SW mother, 23, 5'5", with blond hair and brown eyes, slim, who enjoys movies, bingo and more, is searching for an honest, outgoing, faithful, SWM, 23-32, that will not play head games, and who likes children. Ad#: 7066

EASY TO GET ALONG WITH
Shy, SWF, 35, 5'2", with brown hair, eyes, who likes watching movies, quiet evenings and camping, is looking for a employed, caring, SWM, 35-48, who knows what they want in life. Ad#: 4261

THE KEY TO MY HEART
It's possible that you will find this personable, medium-built SWF, 28, a perfect match. She's interested in meeting a reliable SM, 24-40, for a possible long-term relationship. She enjoys the outdoors and socializing. Ad#: 9000

COMMUNICATOR
She's a very easygoing, quiet, employed SWF, 55, 4'9", 100lbs., with short auburn hair and green eyes, N/S, non-drinker, who enjoys golf, biking, skiing, is searching for just the right honest, open-minded, affectionate, gentle SM, 52-65. Ad#: 2304

HIGH ON LIFE
This very active, outgoing, optimistic SW mother, 40, 5'5", 140lbs., with sandy blonde hair, N/S, social drinker, who enjoys darts, bowling, camping, and more, is hoping to find a SBM, 30-50, N/S, with a great smile and good personality. Ad#: 9091

GET TO KNOW ME
SWF, 55, 5'5", 135lbs., with brown hair and hazel eyes, non-smoker, non-drinker, who likes being sociable, quiet times at home, dancing, camping, and more, seeking an independent, sincere, trustworthy, mature, SM, over 50. Ad#: 1407

ENJOYS LIFE
Employed, SWF, 21, tall, 139lbs., with dark hair/eyes, smoker, social drinker, who likes spending time with friends, dancing and singing, is in search of a athletic, caring, SWM, 25-29, with similar interests. Ad#: 1849

MULTI-FACETED
She's a blue-eyed blonde, SWF, 21, 5'3", 170lbs., who enjoys romantic walks, meeting new people and spending quality time with family and friends. She's looking for a SWM, 21-28, for a possible long-term relationship. Ad#: 3679

NEW OUTLOOK
Hardworking, SWF, 21, 5'5", 170lbs., with blonde hair, blue eyes, who likes spending time with friends, cooking and long walks, is in search of an easygoing, caring, trusting, SWM, 21-28. Ad#: 5798

LOOK INTO MY EYES
It's possible that you'll find this SWF, 27, 5'6", 130lbs., a perfect match. She enjoys having fun and spending quality time with family and friends. She's interested in meeting a SWM, 25-37, for a possible long-term relationship. Ad#: 6031

THE PERSONALITY COUNTS
This very honest SWF, 40, 5'3", 150lbs., with brown hair and hazel eyes, a N/S, likes walking, puzzles, painting, is searching for an honest sincere, SWM, 40-55, N/S, who says what he thinks, to spend time with her. Ad#: 6732

COMPASSIONATE SOUL
Are you an educated SM, over 30, who's interested in a possible long-term relationship? If so, then you could be the perfect match for this professional SWF, 30, 5'6", who enjoys traveling, good conversation and the arts. Ad#: 6763

BROKEN HEARTS MEND
Call this easygoing, humorous SWF, 28, 5'5", 160lbs., with long brown hair and hazel eyes, smoker, social drinker, she likes to read, draw, and sports, and is searching for an easygoing SM, 28-41, who is great with kids. Ad#: 6882

HONESTY TOPS MY LIST
Open your heart to this personable, brown-eyed SWF, 43, 5'4", who's interested in meeting a SM, over 19, for a possible relationship. She enjoys sports, the outdoors and spending quality time with family and friends. Ad#: 6970

YOU BRING ME JOY
If given the chance...This medium-built SW, mom, 42, 5'5", would love to meet you. She enjoys good conversation, meeting new people and the great outdoors. She's interested in meeting a SWM, over 19, for a possible relationship. Ad#: 8591



Call "DateMaker" in The Seaway News and See What Develops!

WHERE'S MY ROMEO?
Your looking for a special kind of gal, like maybe this outgoing SW mom, 35, 5'1", 106lbs. She's interested in meeting a SWM, 34-38, who enjoys sports, good conversation and spending quality time with family and friends. Ad#: 8720

LET'S TALK
Very easygoing employed SWF, 55, 5'2", 100lbs., auburn hair, N/S, non-drinker, likes gardening, crafts, country music, seeking an open, honest, fair-minded SWM, 52-65, who likes good conversation. Ad#: 9009

QUIET NATURED
Self-employed SWF, 49, who ejnoys the outdoors, arts and crafts, and an accasional drink. Seeking a SWM, 45-60. Ad#: 9870

HEAR ME OUT
Humorous, employed, WWW mom of one, 35, 5'4", non-drinker, who likes movies, dancing, outdoors, hopes to meet an honest, reliable, SM, 30-45, who is a non-drinker. Ad#: 1483

Males Seeking Females

COUNTRY BOY
Humorous, ambitious, employed, SWM, 35, 180lbs., with dark hair, hazel eyes, who likes woodworking, movies, working out, is looking for a slender, attractive, SWF, 28-36, children welcome. Ad#: 2259

MAGNETIC
Self-employed, SWM, 42, 6', with a good build, who likes working out, dancing, outdoor activities, is looking for an independent, SWF, 30-40, who will walk side by side thru life with me. Ad#: 5970

FRIENDS FIRST
Open your heart to this naturalistic WWWM, 63, 187lbs., who enjoys the great outdoors, traveling, golfing, dining out and much more. He's interested in meeting an honest and warm, SWF, 19-60, to share his interests with. Ad#: 1174

WHAT THE FUTURE HOLDS
Life could get interesting with this artistic SWM, 21, 5'8", 145lbs., who enjoys romantic walks, good conversation and living life to its fullest. He's interested in meeting a SWF, 20-27, for a possible long-term relationship. Ad#: 8744

STRONG MORALES
Old-fashioned, employed, SWM, 35, 6', 195lbs., with blond hair, blue eyes, who likes sports and doing just about anything, is seeking a stable, romantic, SWF, 29-39, to get to know. Ad#: 6249

THE SEARCH IS OVER
Open-minded, employed, SWM, 29, 6', 185lbs., with brown hair/eyes, who likes spending time with friends and movies, is looking for a SF, 19-40, who is willing to try new things. Ad#: 3484

ONE STEP AT A TIME
Shy, quiet, humorous, tall, employed, SWM, 28, 6', 160lbs, enjoys watching sports, driving, going on tours, and much more. He seeks an honest, caring, SWF, 19-28. Ad#: 2856

WHAT A MAN, WHAT A MAN
Spontaneous, easygoing, fun-loving, slim, employed, SW dad, 38, 6', enjoys outdoor activities, and loves spending time with his children. He seeks an honest, easygoing, fun-loving, slim, SF, 24-40, who likes children. Ad#: 9306

HONESTY TOPS MY LIST
Why not meet this out-going SWM, 33, 5'5", 160lbs., who's interested in meeting a SWF, 25-40, for a possible long-term relationship. He enjoys playing cards, children, good conversation and the great-outdoors. Ad#: 2096

MAYBE YOU & ME
Call to chat with this SWM, 25, who's interested in meeting a SWF, 23-28, for a possible relationship. He enjoys weightlifting, shooting pool, the great outdoors and spending time with that special someone. Ad#: 6460

ELEGANCE BEYOND A DOUBT
Your looking for a special kind of guy, like maybe this SWM, 44, 5'5", 140lbs., who's interested in meeting an honest SWF, over 39, for a possible long-term relationship. He enjoys socializing and the great outdoors. Ad#: 5092

UPLIFTING
Employed, SW dad of 2, 38, 5'7", 175lbs., with who likes sports, outdoor activities, traveling, is looking for a fun-loving, SWF, 25-45, who enjoys quiet times. Ad#: 1703

WALK INTO MY LIFE
Life could get interesting with this sociable SWM, 39, 5'6", who enjoys the outdoors, the theatre and good conversation. He's interested in meeting a SF, 32-40, for a possible long-term relationship Ad#: 1642

LIVE IT UP
Employed, SWM, 39, tall, 210lbs., with blond hair, blue eyes, who enjoys darts, card playing, camping, is in search of a trustworthy, SWF, 19-45, who loves to laugh. Ad#: 2010

HONESTY TOPS MY LIST
SWM, 32, 5'7" wiyh brown hair, hazele eyes, easygoing with great sense of humor, enjoys bowling, darts, bicycling. Seeks SWF 27-36 who is honest, faithful likes animals and enjoys candlelight dinners. Ad#: 2820

OUTGOING
Physically fit, caring, employed, SWM, 38, 5'7", with blond hair, blue eyes, who likes dancing, working out, outdoors, is in search of a sensitive, affectionate, SWF, 19-35. Ad#: 3158

DYNAMITE CHARACTER
He's an honest, trustworthy, blue-eyed SWM, 33, 6'2", 165lbs., who enjoys shooting pool, playing cards and good conversation. He would like to meet a SF, 19-40, for a possible relationship. Ad#: 3396

GET TO KNOW ME
Leave a message for this kind and caring SWM, 30, 5'9", who enjoys romatic walks, going to the movies and spending quality time with family and friends. He's interested in meeting a SF, 23-35, for a friends-first relationship. Ad#: 4995

LONG-TERM RELATIONSHIP
He's a professional, SWM, 32, 6', 190lbs., with a medium build, interests include hockey, going to the movies, dining out. He is in search of a honest, active, SWF, 25-35. Ad#: 6119

I WANT TO KNOW
Passive, easy-going, retired, SWM, 62, 6'1", 215lbs, with dark hair, loves making, playing, violins, listening to violin music, who is in search of a sincere, lovable, SWF, 55-65, who would enjoy the same interest. Ad#: 7009

ALLURING PERSONALITY
You'll like this spontaneous SWM, 37, 5'6", 160lbs., with salt and pepper hair, and blue eyes, smoker, enjoys biking, billiards, cards, movies, is seeking a down-to-earth, honest, SWF, 28-39, with a great smile. No games. Ad#: 7333

CLASS ACT
Hardworking, SWM, 31, 5'7", with blond hair, blue eyes, smoker, social drinker who enjoys the outdoors, fishing and much more, is in search of a SF, 22-40, who enjoys quiet evenings. Ad#: 7351

START AS FRIENDS...
Out-going, SW father of one, 25, 5'7", 155lbs., smoker, social drinker, likes soccer, football, sports, seeking really special down-to-earth, SWF, 20-28, children, smoking, social drinking o.k., start slow, work into more. Ad#: 8387

END MY SEARCH
What a guy. He's a SWM, 47, 5'11", 185lbs., who enjoys motorcycles, good conversation and spending quality time with that special someone. He's interested in meeting a SWF, 30-50, for a possible long-term relationship. Ad#: 8406

REACH FOR THE STARS
He's a medium built personable SWM, 18, 6', who is interested in meeting a SF, 18-24, for a possible relationship. He enjoys the outdoors, good conversation, and meeting new people. Ad#: 9474

BE TRUE TO ME
Employed, SWM, 21, 6'3", 190lbs., with blond hair, hazel eyes, who enjoys moonlit walks, playing sports and much more, is looking for a humorous, fit, attractive, SWF, zz-30, with same interests. Ad#: 9879

Females Seeking Females

PATIENTLY WAITING
If given the chance... This SWF, 18, 150lbs., would love to meet you. She's interested in meeting a SWF, 18-26, for a possible relationship. She enjoys sports, reading, computers and laughing. Ad#: 8411

Males Seeking Males

LOVE IN FULL BLOOM
Set the mood for this friendly and honest SWM, 36, 5'8", 175lbs., who enjoys bowling, good conversation and meeting new and exciting people, by giving him a call. He would like to chat, with a SWM, 25-40, who's ready to build a foundation. Ad#: 1154

BE MY HERO
Easygoing, self-employed SWM, 32, 5'6", smoker, non-drinker, who likes sports, is in search of an honest, shy, easy going SM, 19-35, who believes in confidentiality. Ad#: 2793

IN A STYLISH KIND OF WAY
Friendly, out-going, SW father, 40, 5'11', 160lbs., in good shape, smoker, social drinker, enjoys many hobbies, seeking an honest, trustworthy, clean, SWM, 25-50. Ad#: 5361

www.Date-finder.com
To View Thousands of Other Listings

Questions?
Customer Service
1-800-647-3782
Customer Service Hours: 8 a.m. - 8 p.m.
or e-mail us at help@drm-net.com
Service provided by
DRM of Canada, LLC
5678 Main Street, Williamsville, N.Y. 14221

INSTANT MATCHING
Our database does the work for you! We start searching for your suitable system matches immediately after you place your ad.

SMART CALLBACK
We'll let you know when you have new messages! Just sit back and wait for a phone call. Upon creating your mailbox, leave us the number where you can be reached and the most convenient time to reach you. We'll do the rest.

CONFIDENTIAL!
We know you would rather not discuss your personal life with a complete stranger! Auto Ad allows you to use your touch tone phone to answer questions about yourself and your ideal mate. You record a greeting and we turn it into a print ad. No live operators and no waiting!

SMART BROWSE
If you do not wish to listen to all the ads within your specified range, take advantage of this unique feature. You tell us what it is you're looking for in a mate: age, race, sex, lifestyle habits, and you'll hear only those ads that fit your criteria.

PROFILE MATCH
We're looking out for you! We wouldn't want you to miss out on the love of a lifetime. When you respond to a specific voice personal ad, we give you the option of hearing up to 3 more voice greetings which are similar in content to the ad you are responding to.

LET'S CELEBRATE

Bonus Every Let's Celebrate Ad will be entered in a draw and a weekly winner will win a

Gedoro's *Fine Dining in Casual Comfort* — Cornwall's Place for

DINNER CLUB CARD
PLUS ... A GEDORO'S MUG!

This Week's Winner: J.P.

TO PLACE YOUR AD: phone or write your ad of 24 words or less and enclose $8.50 handling charge, plus $7.50 for a picture. Over 24 words, 25¢ per additional word, per week.

DEADLINE IS 5:00 PM TUESDAY.

RAN-GAL PHOTOFINISHING
Did You Know Ran-Gal Offers
12 exposures for $3.95, 24 exposures for $5.99, 36 exposures for $8.95.
AGFA Nothing Escapes AGFA Film — Located At — BROOKDALE MALL

Happy 35th Wedding Anniversary
TO OUR PARENTS
Lorne & Catherine Dennison
who celebrated on December 7th, 1998
Love Randy, Angie, Alison & Petrina & 7 grandchildren



If any of you other **"OLD-TIMERS"** recognize this newest member of the **50+ Club**, drop in and help him celebrate anytime Saturday, December 12th, 1998.

DON'T WORRY J.P.
you're not over the hill yet, you're just playing the back nine!
Happy Birthday - Luv B.

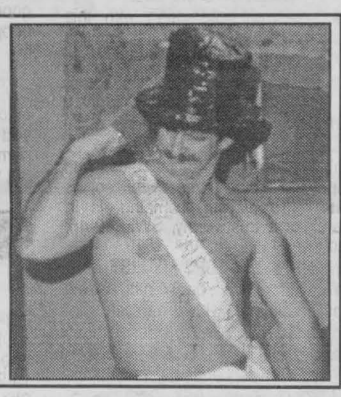



Happy 40th Birthday
Raymond Villeneuve
celebrating December 11th
From Mom & family

HAPPY BIRTHDAY
Elaine
celebrating December 11th
from Marilyn, Wally & Buddy



Happy 17th KEVIN
... oops ... I mean ...
Happy 40th
on December 17th
Love, from the "Walkers"



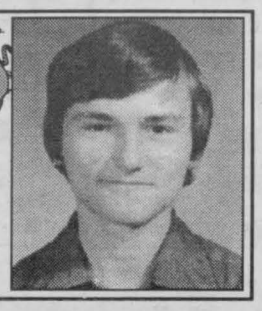

Lordy, Lordy Look Who's 40!?
on December 14th ...
Guess who

GREAT REASONS TO BUY

A Used Car at Cornwall's Best Used Car Dealer: CORNWALL MOTOR SALES

DON'T PAY A THING 'TIL SPRING 1999 O.A.C

96 IMPALA SS



A Rare Breed, 350 engine, bucket seats & console, fully loaded

only 37,000 km

96 BLAZER LT



leather trim, power seats & all

reduced $26,950

95 ASTRO EXTENDED



8 pass., power windows & locks, tilt, cruise, air conditioning

only 75,000 km

96 GRAND AM GT



Black Beauty
Fully Equipped

only 38,000 km

95 PONTIAC TRANSPORT



3.8 V6 engine, power locks & windows, tilt, cruise & more

reduced $14,950

95 SATURN SL2



air, automatic, power locks, tilt, cruise, cassette

only 38,000 km

97 ESCORT LX WAGON



automatic, air conditioing, cassette, Wagon-group

reduced $12,950

97 ESCORT LX 4 Door



automatic, air conditioing, casette, only 48,000 km

reduced $12,450

YEAR END SPECIAL ON NEW CARS & TRUCKS

1.9%* FINANCING 1.9%* FINANCING 1.9% FINAN

ON ALL NEW CHEROLET - OLDSMOBILE - CADILLA

*OAC. New Style Pick Up - Tracker - Tahoe - Express Vans Excluded

94 SUNBIRD LE



3.1 V6 engine, air conditioning, automatic, cassete, tilt

only 60,000 km

94 ESCORT LX WAGON



air conditioning, automatic, cassette, only 48,000 km

reduced $9,450

94 ACHIEVA



V6 engine, autoamtic, air, power windows & locks, tilt, cruise, & more

reduced $10,450

95 ACHIEVA



Quad 4 engine, automatic, tilt, cruise, only 63,000 km

reduced $11,950

94 BUICK REGAL



Fully Equipped

only 65,000 km

94 JEEP CHEROKEE



Sport model, 4.0L V6 engine, air, 5 spd. manual, 87,000 km

only $14,950

94 DODGE CARAVAN



V6, air, 7 passengers, only 66,000 km

reduced $11,450

94 CUTLASS SUPREME



4 door, V6, loaded, 69,000 km

reduced $12,450


Carole Quenneville


Mike Stiles


Mike Lalonde


Mike Labelle


Chris Helmkay


Collette Poulin


Robert Wood

Experience the difference!

CMS CORNWALL MOTOR SALES

Brookdale Ave & Hwy. 401 **(613) 933-3000**

POET'S CORNER

Pierre-Rene Joubert

Onset of Appreciation

I used to be, I must admit, a very restive creature
Who always sought new answers to the mysteries of life
Consulting and debating with many a would-be teacher
Tunneling through heavy chaff and vainly seeking light

While still an adolescent I ventured on a scene
Of warm pastoral splendor in rolling hills of green
She lay among the daisies with countenance serene
Accepting my approach as if it had always been

Seized by the depth of her beauteous brown eyes
The proverbial limpid pools of acquiescence
Without breaking the precious silence I began to realize
She had triumph of the mind if not the essence

With ever present dignity, her role in life designed
Her very being destined for nurturing mankind
She doesn't question nature; she doesn't wonder how
She doesn't even realize that she's a bloomin cow.

P.S. The cow gives us milk and steak; thank you good cow.

Darlene Primeau

Sabrina

To all the girls I loved before
You came after number four
And now you're thirty, a baby no more
But always mine, no matter the score.

Of all the girls I loved before
My last grandchild you did bore
He's the 11th, there'll be no more
Unless you apply to Audrey Moore.

Of all the girls I loved before
Conceived on the 11th, I kept score
Come August 11th my child I bore
And I couldn't love you more.

NOW INTRODUCING OUR NEW SELECTION OF
POOL TABLES
AND ACCESSORIES

Prices To Suit All Budgets
ROY'S POOLS
Sales and Service Since 1956
410 Seventh St., West
Cornwall
933-0411

Santa Shops at Leon's SINCE 1909

Leather Chair
Santa's SUPER BUY! $199 DELIVERY INCLUDED
FREE OTTOMAN
Classic Wing Chair
(Mauve, blue or green)
FREE OTTOMAN
Santa's SUPER BUY! $299 DELIVERY INCLUDED
Swivel Rocker
(Blue, green or rose)
Santa's SUPER BUY! $249 DELIVERY INCLUDED
FREE OTTOMAN
We Have Over 70 Chairs & Recliners on Display
Comfy Recliner
(Blue or green)
Santa's SUPER BUY! $299 DELIVERY INCLUDED
Chaise Rocker Recliner
(Blue or green)
Santa's SUPER BUY! $499 DELIVERY INCLUDED
Leather Rocker Recliner
(Green, wine or cream)
Santa's SUPER BUY! $700 DELIVERY INCLUDED
46" RCA Home Theatre
Picture-In-Picture
Santa's SUPER BUY! $2199 INCLUDES DELIVERY
27" RCA Stereo TV
ColorTrak picture tube with auto colour control for natural flesh tones.
MasterTouch universal remote, audio/video input jack.
HOT BUY! RCA 27"
Santa's SUPER BUY! $529 INCLUDES DELIVERY
RCA
2 Head VCR
Easy to use with simplified on-screen programming, auto playback
Santa's SUPER BUY! $159
Plus!
Ho, Ho, Hold The Payments®
Until Year 2000
NO MONEY DOWN!* NO INTEREST! NO MONTHLY PAYMENTS!
ON ABSOLUTELY EVERYTHING IN OUR SHOWROOMS!
Leon's SINCE 1909
CANADA'S ONLY FURNITURE SUPERSTORES
136 FOURTH ST., EAST, CORNWALL
932-2684
Hours: Mon.-Wed.: 9-6; Thurs.-Fri.: 9-9; Sat.: 9-5
*O.A.C. All applicable taxes and a processing fee of $45 is due at the time of purchase (Eg. $1500 purchase with $45 PF equals an APR of 3.0%). Balance due January 15, 2000. Prices, terms and conditions may vary according to region. Selection may vary from store to store. All items available while quantities last. Pick-up discounts not available on some items. See store for delivery included areas. Not applicable to previous purchases and markdown items. † Excluding diningroom and dinette chairs.