SEAWAY NEWS

NOVEMBER 13, 1995 VOLUME 9, ISSUE 46 SERVING CORNWALL AND AREA

What's A Mutual Fund pg. 4



Brighten Your Home pg. 14



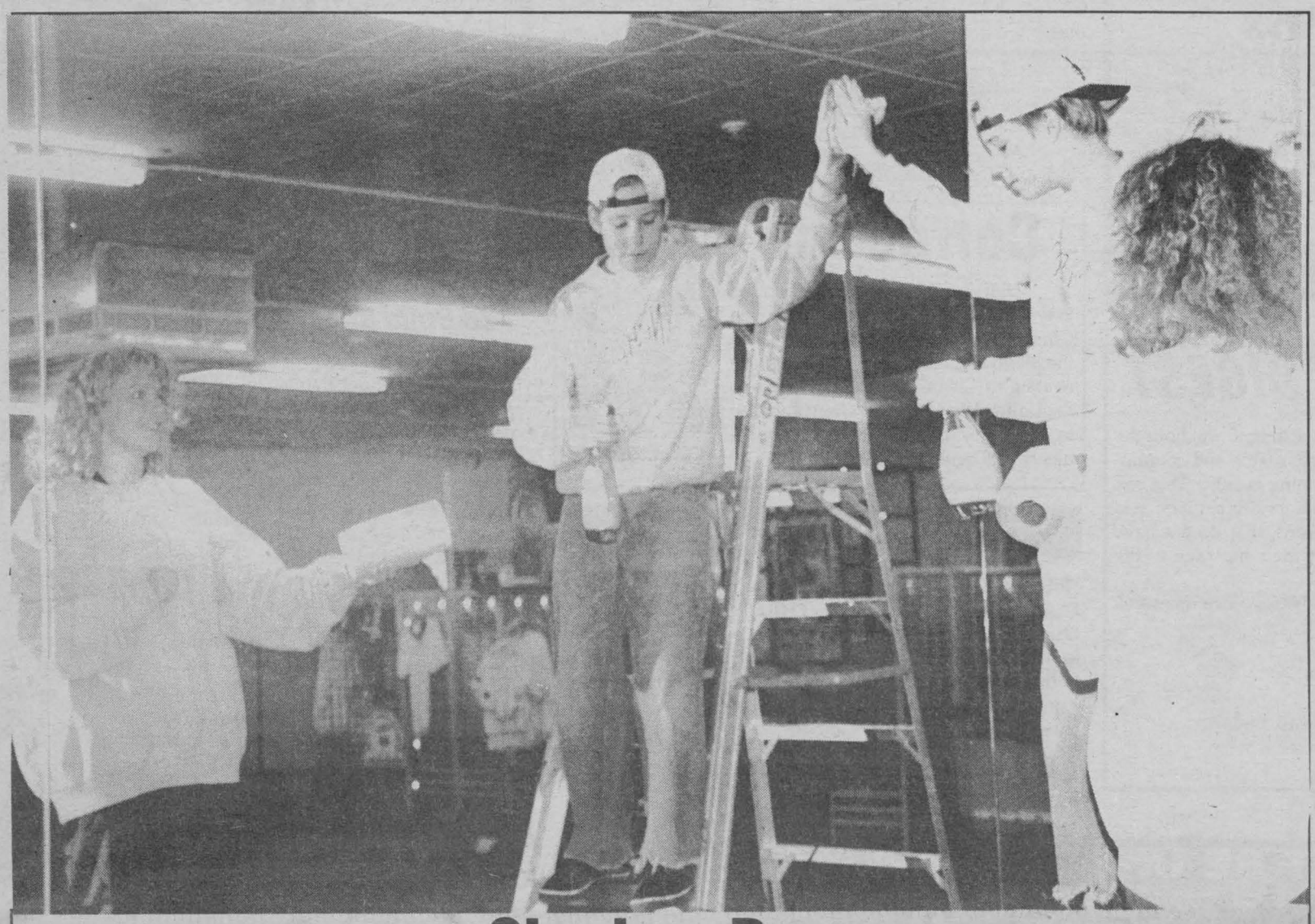

Shadow Day

It wasn't what they thought it would be ...in fact it was a real shock to most students who participated in "Take Our Kids To Work Day" on Wednesday, November 8th. Approximately 1,500 Grade 9 students from 13 high schools in the SD&G area (90-95 per cent) participated by spending an entire day in the workforce with a parent, relative or a host business or company. Scott Chenier spent the day with his mom, Charlene, owner of Aerobics Unlimited, and found that it wasn't all fun and glory to run your own business. The St. Lawrence High School student helped with the bank deposit, tidy up and performed maintenance work ...and soon learned it's a lot of hard work but "would like to own his own business someday, just not aerobics!" Above, Scott receives instructions from 'the boss' as he cleans and shines a room full of mirrors.

(Photo by David Jodoin)

Note: David Jodoin is a Grade 9 student at St. Lawrence High School who spent "Take Our Kids To School Day" at Seaway News. Please see Page 5.

United Way Unveils Largest Barometer in Canada

At 2:00 pm November 6, the Cornwall and area United Way unveiled the largest barometer in Eastern Ontario. This Barometer will announce to the world the progress of the United Way towards its goals of $450,000. The 97 foot Barometer, which stands some 80 feet out of the ground, is the joint effort of many local and out of town firms. The Barometer was so large that it had to be transported to the site using a special trailer provided to the United Way by Goldie Mohr Transport of Ottawa. The Cornwall City Police Department provided traffic control along Water Street because of the unusually long load. MacGregor Crane placed the

cont. on pg. 4

BEN-DAV
AUDIO VIDEO
& PIONEER
THE ART OF ENTERTAINMENT
providing Cornwall & Area with Sales & Service for over 20 years.
MON. - WED. 9-6 THURS. & FRI. 9-9 • SAT. 9-5
1315 Brookdale Ave. 933-7244

inside today...

Basic Black 8
Sports 16
Seaway Scoreboard ...18
Classifieds 20
Seaway Datemaker 24
Entertainment 26

CHRISTMAS MUG WITH FANCY HANDLE
99¢
GIANT TIGER
837 Pitt Street

St Clair
the paint and paper people
NO ONE SELLS MORE WINDOW BLINDS FOR LESS MONEY!
MAGIQUE "PVC" VERTICAL BLINDS
38" Width $38.99
48" Width $50.99
60" Width $65.99
75" Width $82.99
84" Width $94.99
100" Width $110.99
112" Width $121.99
119" Width $132.99
8 COLOURS READY TO TAKE HOME
INCLUDES HEAVY DUTY TRACK AND VALANCE.
GUARANTEED LOWEST PRICES ON BLINDS BY:
Levelor, Draco-Kirsch,
Window Magic
Professional Installation Available
St Clair
the paint and paper people
ONLY AT ...
CORNWALL SQUARE
938-6869
Mon. - Fri. 9:30-9; Sat.: 9:30-6; Sun. 11-4

The only tire that removes two gallons of water per second but won't drain your cash flow.
Michelin quality and performance on dry,wet or snow covered roads.
MICHELIN MX4
starting from $57.00
145R13
MICHELIN
BECAUSE SO MUCH IS RIDING ON YOUR TIRES
Castrol GTX
Maximum Protection Against Viscosity & Thermal Breakdown
Castrol GTX exceeds in every grade. The toughest North American requirements for viscosity breakdown Up to 5 litres of Castrol GTX (Grade 10)
OIL, LUBE & FILTER
PLUS FREE Brake Inspection
$11.88
CORNWALL TIRE SERVICE LTD.
25 Years of Quality Service
CORNWALL'S #1 TIRE DEALER
HOURS: Monday thru Friday 8 a.m. 'til 5 p.m.
Saturday 8 a.m. till noon
933-0363
428-11th St. W., Cornwall
933-1515
25 YEARS OF QUALITY SERVICE
Zeller's MORE

RIDGEWOOD
Factory Outlet
SATURDAY Nov. 4th ONLY 8 am - noon
$99
6 DRAWER DRESSER
$25
NIGHT STAND
5 DRAWER DRESSER
$19
MIRROR
$79
- NO CHEQUES - WHILE QUANTITIES LAST
3305 LOYALIST ST. INDUSTRIAL PARK, CORNWALL

United Way Appoints Director of Agencies


SLITER

Mr. Ray Lalonde, Campaign Chair, is pleased to announce the appointment of Mr. Ken Sliter as Director of Agencies.

Mr. Sliter is employed by the Employment and Education Resource Centre as a Vocational Counsellor.

Mr. Sliter is married with with 4 children and is a member of the board of Mount Carmel House, St. Peter's Parish Pastoral Council and Kinsmen's Girls Softball League Coach.

Correction

The Vice President of the United Way for this year's campaign is Glen Grant. Last week we erroneously placed the photo of Gerry Grant with the story relating to Glen Grant. We apologize to the United Way, Mr. Glen Grant and also to Mr. Gerry Grant for any inconvenience this may have caused.

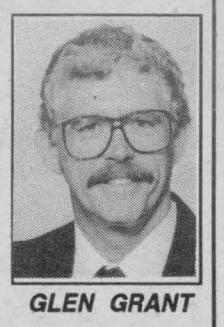
GLEN GRANT

COMMUNITY DIGEST

Community Digest is a weekly listing throughout the Seaway News for local non-profit, charitable and community organizations to list their upcoming events. This column is to provide more local editorial for our readers. It is a way to help non-profit organizations, that do not have money for paid advertising to get their message to the community.

Mail or deliver to the Seaway News office one week before desired publication date.

Mail items to
"Community Digest"
Seaway News
329 Second Street West, Cornwall, Ontario
K6J 1G8
or fax them to 933-0024.

COMMUNITY DIGEST

***FRIENDS TOGETHER PLAY GROUP** meet every Monday and Wednesday from 9-11 a.m. at St. Mathews Lutheran Church. Crafts, painting, storytime and free play. For more info call Heather 932-2952 or Leigh-Ann 932-5623

***FRIENDS OF SCHIZOPHRENICS,** SDG Chapter are meeting on Tuesday, November 14th at 7 p.m. in the General Vanier Library, 1500 Cumberland St. Guest speakers: June Papierre Mental Health Nurse and Karen Sevil Turgeon O.T.



Neighbours Join To Build Rink

GLEN WALTER – If you want something badly enough ...with a little hard work you can get it. And that's just what Bob Pregeant and fellow residents proved.

After presenting township council with a petition for a skating rink and change room, funds were granted. The 50x100-foot rink and change room, complete with night lights supplied by Cornwall Electric, is being built at the Poirier-Empey Park.

Drug Search Comes Up Clean

MAPLE RIDGE – A drug search last week at North Dundas District High School came up empty, OPP has announced. The search was requested by school Principal Don Fairweather in support of the Safe Schools Policy, and after two students were charged with drug offenses earlier in the school year.

C.P.S. Gets Help For New Equipment

CHESTERVILLE – Students at Chesterville Public School are quite pleased with the Chesterville and District Lions Club who recently donated $2,000 to help purchase new playground equipment.

Church Celebrates 208th Anniversary

SOUTH LANCASTER – A memorial window and two oak doors were received and dedicated following the 208th anniversary of St. Andrew's Presbyterian Church in South Lancaster.

The window portrays a dove, sheaf of wheat, a Celtic cross and the burning brush, was presented in loving memory of Edgar Fourney.

Group Protests WCB

MOOSE CREEK – About 50 injured workers staged a friendly protest against proposed cuts to the Workers' Compensation Board. Cutbacks would include slashing the 90-percent benefits, pensions and increasing the waiting period.

There are currently 450 injured workers in the SD&G area.

E.O. Tours U.S. Composting Operation

Politicians from Eastern Ontario communities headed south to tour a Tennessee composting operation similar to that proposed by M. Sullivan and Sons of Arnprior as a possible end to recurring landfill shortages.

The $18-million plant would be constructed just west of Arnprior in McNab Township.

The plant mixes sewage sludge with household garbage and turns about 70 per cent of municipal waste stream into compost, thus reducing the output to landfills and creating a useful by-product.

Boosting Economic Development

NORTH GLENGARRY – Initiatives to boost economic development are beginning to pay off.

A tour guide, with map and directory of tourist attractions and services available in the North Glengarry region, was produced and more than 5,000 were distributed during the Glengarry Highland Games.

Also, the "10 Steps to Community Action" program, which was funded in part by the Provincial Government, is intended to develop leadership skills at the community level. The program offers a series of seminars and mini-conferences throughout the winter months.

Another project, a community electronic Bulletin Board Service (BBS) committee, is putting together a system that will allow local residents to communicate, make announcements, advertise services and gather information through computers.

The BBS is being established in co-operation with the high school in Alexandria, and students will manage the system as part of their program to learn about computers. The volunteer committee is in the process of mailing out information packages and data sheets to county groups, to be filled out and returned becomming part of the computer data bank.

The BBS committee is seeking financial donations to help support the project. For more information, contact Owen Walker, Chairman, 527-3441.

WE WILL NOT BE UNDERSOLD!
Compu-Silv Computers
NO HIDDEN CHARGES, OR INSTALLATIONS
FREE SPEAKERS WITH ANY SYSTEM ORDER !!!

486 DX4-100MHZ
Windows 95 Ready
- CS 486 DX4 100Mhz CPU
- 486 Green P24T Motherboard
- 16 Megabyte Fast Ram
- Pentium Upgradable Mother Board w/ P24T
- 1.44MB 3.5" Floppy Drive
- 850 MB Fast Hard Drive - Maxtor
- 32-Bit VLB SVGA 1mb Video Card
- 32-Bit Deluxe VLB Controller
- 2 Serial, 1Parallel, 1 Game Port
- Microsoft Windows 3.1w/Disk and Manuals
- 101 Key Enhanced Keyboard
- Stylish Mini Tower Case
- Heavy Duty Power Supply
- Dos 6.3 w Disks & Manuals
- MS Compatible Serial Mouse
ONLY... WOW $1299 REG. $1477

PENTIUM 100MHZ - FAST
Windows 95 Ready
- CS New Intel Pentium 100Mhz
- PCI Energy Star MB
- 16 MB72-Pin RAM Exp to 128MB
- On Board FDD & HDD Controller
- 1.44MB 3.5" Floppy Drive
- 850 MB Fast Hard Drive - Maxtor
- 32-Bit PCI LB 1mb Video Card
- 32-Bit PCI Enhanced IDE Controller
- 16550 serial *2 & BDP Parallel *1
- Microsoft Windows 3.1w/ Disks and Manuals
- 101 Key Enhanced Keyboard
- Stylish Mini Tower Case
- Heavy Duty Power Supply
- Dos 6.3 w/ Disks & Manuals
- MS Compatible Serial Mouse
ONLY... WOW $1729 REG. $1927

CS PENTIUM 75 - Intel
- Mini Tower Case
- 8 Megabyte Ram
- 1.44MB 3.5" Floppy Drive
- 850 MB Hard Drive - Maxtor
- 32-Bit 1MB PCI Video
- SVGA 14" Hi-Res, NI Monitor
- 32-Bit Built in PCI Enhanced IDE Controller 2 Serial 16550s High Speed 1P 1G
- MS Compatible Mouse
- Heat Sink and Fan , 101 keyBoards
Quad Speed CD-ROM - Fast
16 Bit True Sound Card with WAVE
Dos 6.3 & Windows 3.1 w Disks & Manuals
New Groliers Encyclopedia,Animals,Mayo Clinic US & World Atlas,Typing tutor,Chessmaster 3000
1 Box of Disks and Mouse Pad
Free 14.4 Fax/Modem
Amazing Price of $1949

486DX2-66Mhz Multi-Media
- CS 486DX2-66Mhz VLB MB
- 4 Megabyte Ram
- Math Co-Processor Built in
- Mini Tower Case
- 1.44MB 3.5" Floppy Drive
- 540 Megabyte Hard Drive
- SVGA Hi-Res Graphics Card
- Microsoft Windows 3.1 w/ Disks and Manuals
- Super IDE/IO Deluxe Controller
- Dos 6.3 w Disks & Manuals
- MS Compatible Mouse
- Heat Sink & Fan , 101 KeyBoards
- Double Speed Int CD-ROM Drive
- 16 Bit True Sound Card
- CD Titles
Only... $929

486DX4-100Mhz Multi-Media
- CS 486DX4-100Mhz VLB MB
- 4 Megabyte Ram - Fast 70ns
- Math Co-Processor Built in
- Mini Tower Case
- 1.44MB 3.5" Floppy Drive
- 540 Megabyte Hard Drive
- SVGA Hi-Res Graphics Card
- Microsoft windows 3.1 w/ Disks and Manuals
- Deluxe IDE/IO Controller
- Dos 6.3 w Disks & Manuals
- MS Compatible Mouse
- Heat Sink & Fan , 101 KeyBoards
- Double Speed Int CD-ROM Drive
- True 16 Bit Sound Card
- 4 CD Titles
Only... $1049

UPGRADES! "NOBODY BEATS COMPU-SILV" GUARANTEED UPGRADES!
MONITORS
14" Low and 1024*768 60 Hz (AMPAQ) $259
14" High end 1200*1024 72 Hz (TROMBONE) $319
15" 1288*1024 72 Hz (FRENCH HORN) $429
17" entry level 1024*768 72 Hz (TYPM) $599
17" High end 1600*1280 72 Hz (TUBA) $899
MOTHERBOARD CPU W/16 MEG RAM
486 Energy Star MB VLB
486 DX4-100 Mhz CPU, 16 Megabyte High Speed Ram $699
PENTIUM 100 MHZ
Pentium 100 Mhz CPU New Fast PCI Green MotherBoard with 16 Meg Ram w/Parity $1139
CPU'S
Pentium 100 Mhz Only ...$385
Pentium 75 Mhz Only ... $249
486 Dx2 66 Mhz Only ... $49
486 DX4 100 Mhz Only ... $115
HARD DRIVES
540 MB 12 ms 128kCache Only ...$215
850 Meg only $249
1 GIG only $309
MEMORY
1 MB 30 Pin Simm only $39
4 MB 30 Pin 4K $160
4 MB 1*32 72 Pin $180
1280 PITT STREET, CORNWALL (613) 933-3151 Fax* (613) 933-5482
Next to RX Pharmacy & North of Hollywood Video
$200 Deposit is required on all system orders, please allow minimum 7-10 Bus. days for delivery. All Prices FOB Toronto.
All specials are already 4% cash discounted and subject to Change without notice. Compu-Silv Reserves the right to limit quantities

CASHWAY
BUILDING CENTRES
WE'RE YOUR FALL PROJECT PARTNER
11 Cornwall Centre Road
933-5443

Michel Menard, D.D.
DENTURIST
Immediate Appointments
Dental Repair
Complete, Partial & Soft Plates
at "Smiling Prices"
50 Ste. Catherine
St. Polycarpe, P.Q.
1-514-265-3332

LEVOLOR®
Louver Drape Verticals 40% off all fabric & PVC verticals
40% off Riviera, Wood Blinds, Crystal Pleated Shades, & Symphony Cellular Blinds
50% off Monaco, Horizontals & all Verticals
JAS-MAR
Paints Blinds & Wallcoverings
120 Ninth St. E., Cornwall
933-8924

NOW OPEN

Cornwall's Largest & Newest Audio/Video Store

FREE DELIVERY & SET UP

20" SANYO TV $298.67

HELLO CORNWALL

Cornwall's newest Audio/Video store is NOW OPEN and is holding the electronic event of the year. Come and see the largest display in Cornwall. Take advantage of the best deals ever. All items are sold on a first come, first served basis ... so hurry in for the best selection.

Lease Magic Plus

• 143 MONTREAL ROAD, CORNWALL

FISHER
5 DISC CD PLAYER $227.54



SANYO
4 HEAD HiFi VCR
Wow!
4 head HiFi VCR with super universal remote, auto head cleaning, auto tracking, long life video heads, and much more. (Reg. price $399.95) VHR9429
$328.65

SANYO
CAMCORDER
The simplest camcorder ever. Just point and shoot. 3X ZOOM lens, no focusing required, perfect picture everytime, 2-1/2 hours on one tape, flying erase heads and so much more. (Reg. price $599.95) VMPS12
$478.41

SANYO
25" T.V.
25" (26" picture tube) remote control monitor with on screen functions, programmable sleep timer, 3 year warranty, and much more.
(AVM2524)
$398.71

SANYO
31" STEREO T.V.
31" (33" picture tube) MTS stereo monitor with 600 lines, universal remote, high output sound system, and much more.
(Reg. price. $1199.95)
AVM 3155
$966.39

FISHER
DOUBLE DECK CASSETTE $148.52

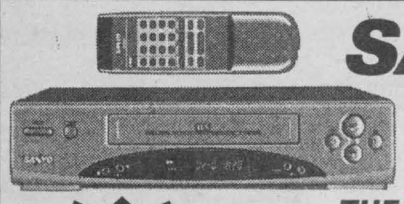

SANYO
THE BEST DEAL
on a great 2 HEAD VCR
Universal TV/VCR remote, on screen functions and programming, mid mount design.
(VHR 5216)
$198.64



SANYO PORTABLE
CD/CASS PLAYER
Bass Xpander sound system, direct CD to tape edit, one touch recording, 8 watt's total power.
(Reg. price $199.95)
MCDZ8
$148.67

FULL PARTS & LABOUR WARRANTY



SANYO
MINI STEREO SYSTEM
Portable mini stereo system with 6 CD changer built in, AM/FM tuner, and cassette. Bass Xpander sound system. (Reg. price $299.95)
MCH900
$199.98

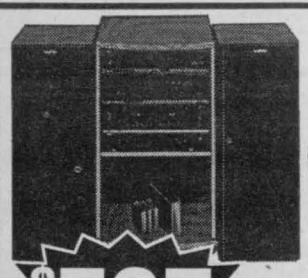

SANYO
COMPLETE SYSTEM
Wow!
120 watts total power with no more than 0.9% THD. Digital Tuner. Bass Xpander sound enchancement. 3 Disc CD Changer. Double Cassette Deck, Tower Speakers, and System Cabinet. (Reg. Price $799.95) PKG 755.
$597

Fantastic Deal



120 watt/channel Dolby Prologic amplifier, separate AM/FM tuner, 25" stereo television, front tower speakers, front center speaker, rear effect speakers, speaker stands and an audio/video cabinet. (AVS 4525)
$988.26

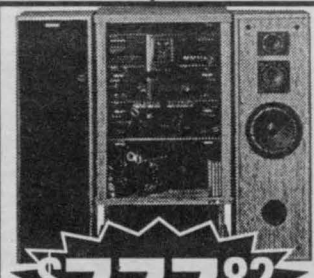

SANYO
STEREO SYSTEM
Remote control stereo receiver delivers over 160 watts of power, a 5 disc CD changer, a Dolby double cassette deck, a pair of deep bass tower speakers and an audio rack. (Reg. price $999.95)
RS717PKG
$777.82

OPEN
DAILY 9-5
THURS. - FRI.
'TIL 9
SAT. 'TIL 5

VISA MasterCard Interac LEASING RENTALS

Lease Magic Plus

143 Montreal Road, Cornwall (Across from Port Theatre) **930-2170**

COMMUNITY DIGEST

*THE FRIENDLY NEIGHBOUR CLUB OF WILLIAMSTOWN is having their Open Euchre on Thursday, Nov. 16th at 1:30 p.m. at St. Mary's Centre. Lunch and prizes. All are welcome!

IMPLANTS

A Remarkable Evolution In The Field of Dentistry

Contra Indications or Restrictions To Implant Surgery

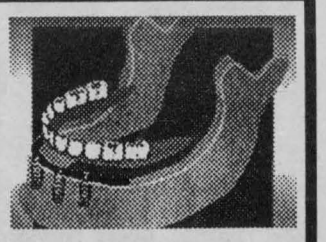

Very few people are refused, this type of surgical procedure; each potential patient is scrupulously evaluated by the surgeon to assure the patient and himself of the success, from start to finish, of the entire procedure. There are however, certain risk factors involved that will contra-indicate such interventions. They are, for the most common, drug abuse • use of steroids • cancer treatment therapy • uncontrolled diabetes.

Can there be a reject of the titanium implant?

Nothing in this world is 100% assured. Even with the immense progress of modern medicine, nothing or no one is infallible. As far as dental implants are concerned, the potential success rate for an upper denture is 92% while the success possibility for a lower surpasses 98%. The reject rate for implants is minimal and the risk of failure is on the average of 5% meaning that a complete failure virtually never occurs.

The age factor is irrelevant, on the contrary older people who have implants improve their general health condition. Since they can eat a great variety of foods and masticate better, digestion is facilitated and the entire nutritional process is more efficient. It also enhances they confidence and increases the joy of dining out with friends and family. Instead of ordering soft foods, they can choose foods they truly enjoy. Everyone who has ever encountered problems eating with dentures notices a marked improvement, both physical and psychological when they have implant dentures made. Without going as far as stating that the use of implants can add years to one's life is maximized to it's full potential.

For more information concerning dental implants, you may consult a denturist who is a member of a dental implant team. He will gladly answer all your questions.

Next Chronicle: Contra Indications or Restrictions to Implant Surgery

Marc Hebert d.d. 1992, all rights reserved

SUR RENDEZ-VOUS BUR.:(514)373-9392

Louis J. Hébert, d.d.

Marc Hébert, d.d.

DENTUROLOGISTES

• Dentures on Dental Implants

• Full Dentures • Partials

47, RUE DU MARCHE VALLEYFIELD J6T 1P3

YOUR INVESTMENTS

By Luke Bedard



What's A Mutual Fund?

Many people presume that to be a successful investor you need $50,000, a lot of investment experience, and lots of free time to monitor changes in the market

But this misconception doesn't take into account other options, such as mutual funds.

Managed by professionals, mutual funds enable investors, who don't have the time or experience to effectively manage their money, to pool and diversify their investments while remaining liquid. By not concentrating all their money in one investment, investors reduce their risk and their money is available any time they may need it.

In choosing a fund, an investor must decide what best suits his or her personal needs. Investors in Canada can choose from more than 600 mutual funds reflecting a variety or investment philosophies from the extremely conservative to the highly speculative. Their portfolios may include common stocks, preferred shares, precious metals, bonds, treasury bills, real estate or a combination of these types of investments. Each fund's portfolio is overseen by a professional manager or group of managers who decide what and when to buy and sell.

The majority of Canada's mutual funds are open-ended, which means the investor is free to make deposits or withdrawals to or from the fund at any time they choose. The number of units an investor will receive when purchasing will depend on the value of the fund's assets at that time. When new investors join a mutual fund, their money is added to the pool, thereby increasing the fund's total assets. When an investor redeems his or her units, the amount of money received depends on the value or the fund's assets at that time.

Each unit represents a fraction of the fund's total assets and has a net asset value, known as NAV. The underlying value of the securities in the fund determines the value of each unit. The NAV is calculated taking all the fund's assets at market value, subtracting management fees and administrative expenses (if any), and dividing the remaining figure by the number of units.

The value of most open-end mutual funds is determined on a daily basis at the close of the stock markets. However, some are valued on a weekly basis while others, featuring real estate investments, are valued monthly. Most mutual funds can be bought and sold on a daily basis.

Less popular are the closed-end funds. As their name implies, these funds have a fixed number of units. They are usually traded on an open Stock Exchange and generally sell for less than their underlying value.

Mutual fund investors are charged a fee for the funds ongoing management. As for sales commissions, some funds, referred to as "front-end load", charge it up-front - the fee can be as high as 9% but is negotiable with the representative. Other funds charge no "load" at all while others charge a "back-end load", a fee charged to the investor upon redemption of the investment. This percentage is variable and usually declines over time.

The debate continues as to whether "load" funds outperform "no-load" funds. When mutual funds are bought as a long-term investment, however, the issue turns to the size of the annual management fee.

Costs for the ongoing management of the fund generally range from 1.25 to 2% of assets a year. These costs are kept low because the investments of thousands of shareholders are being managed by one manager.

Selection, versatility and long-term benefits. These are the hallmarks of mutual funds. By choosing from a variety of options, you can reap the rewards hundreds of thousands of Canadians have already realized by investing in mutual funds.

Talk to your financial advisor to select a fund that is right for you.

BOOK YOUR TICKETS NOW!!

DOMTAR CORNWALL MILL

presents

CHARLIE MORECRAFT

The most riveting safety presentation you'll ever hear.



Open to the General Public

For More Information or Tickets Contact Bonnie Grant at

938-4508

Fax: 938-4579

COMMUNITY DIGEST

*THE ALZHEIMER SOCIETY OF CORNWALL is in need of more members/volunteers. Info: 932-4914 or Hawkesbury 1-613-632-4349

Transit Communications Ltd.



DICK AUBRY

Transit Communications Ltd. is a Cornwall Company involved in bus advertising and also publishes the Cornwall and Region Visitor Map.

For More Information Call:

DICK AUBRY

933-3561

cont. from front page

United Way Unveils Largest Barometer

Barometer in a hole dug by Hector Lamarche. The back fill was provided by Cornwall Gravel and the sign material was supplied by Bolger Steel and Sign-It. The overall co-ordination and the concrete pole itself was provided by Cornwall Electric and its employees. The Barometer is located in front of the Civic Complex. The United Way would like to thank all those who participated in this project.

To date, the campaign is at 40% of its goal. The Barometer will be updated once a week so that the citizens of Cornwall and area will know how the campaign is progressing. Campaign Chairman Ray Lalonde stated that so far the campaign is on target, but there is still a long way to go and the need is greater than ever. "It is my hope that this Barometer will spur the public on to even greater heights of generosity," stated Mr. Lalonde.

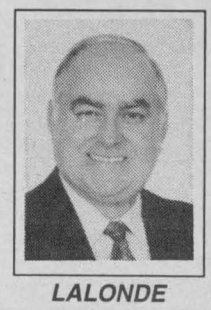

LALONDE

COMMUNITY DIGEST

*ST. LAWRENCE CENTRE has put together a program this holiday season called "Gifts from the Heart". This program will assist the Salvation Army in their Christmas Basket Program. You will also be eligible to win great prizes. Bring a new unwrapped gift in its original package to the Customer Service Center for distribution and you will receive one entry blank for each gift donated.

TWO LOCATIONS FOR YOUR CONVENIENCE



CHRIS McKINNON

Do You Qualify For A **25% Discount** on Your House Insurance? *Call us today!*



JEAN-PAUL ST. PIERRE

Serving Cornwall West

Seaway Village, 720-14th St. W.

930-2667

OPEN SATURDAYS 9 - NOON

Serving Cornwall East

Eastcourt Mall

933-2105

Protecting Canadians for 50 Years

the co-operators

Insurance / Financial Services

Good Value From People You Can Trust

LIFE • RRSPs • HOME • AUTO • FARM • BUSINESS

DoubleClick

by Michael OReilly

Internet lingo

It can be difficult to have a fruitful conversation without the benefit of facial expression or tone of voice. Internet users have established codes to facilitate communication in the electronic world.

■ **SMILEYS:** Read these "emoticons" sideways: smile :-) surprise 8-) frown :-(angry +:(wink ;-)

■ **ESSENTIAL NET JARGON:**
FAQ: Frequently Asked Questions – basic information about a topic. Useful for newcomers to a discussion.
Snail mail: The postal service.
Flame: Electronic insult. Can lead to flame wars.

Newbie: An obvious new user.
Lurker: Someone who joins a discussion but doesn't contribute – recommended for newbies.
Spamming: Electronic junk mail.

■ **MORE NET KNOW-HOW:** Check out Babel (**http://www1.access.digex.net/~ikind/babel95c.html**).



■ **NO ADS PLEASE, WE'RE NETIZENS:** Blatant advertising such as mass e-mail ads or sending promotional messages to discussion groups is considered bad Netiquette. Anyone who does so risks getting flamed.

Illustration by Raffi Anderian E-mail: click@infovision.net © GRAPHICS SYNDICATE 5/11

Michael OReilly is a freelance science and medical writer, and an Internet trainer and consultant. Send your comments and suggestions for future columns to: click@infovision.net

For All Your Computer Needs and Information Contact:

ACCESOWARE SERVICES

ACCESOWARE SERVICES Computer Technology Centre

1170 Pitt Street Cornwall Phone: 933-9457 Fax: 933-7106

para-med

HOME HEALTH CARE

sponsoring a

FOOT CARE CLINIC

Wal-Mart - Brookdale Mall

Thurs., Nov. 16 1 - 4 pm

WHY NOT GIVE US A CALL TODAY AT

932-4661 or 1-800-267-1743

SERVICE DE SANTÉ para-med

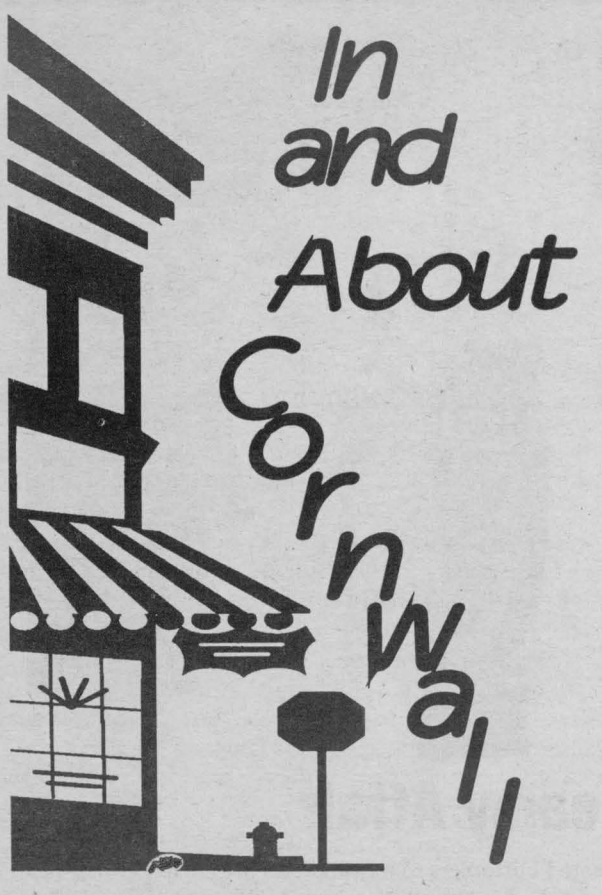

Labor Activists Stage Protest

Mike Oliver, Vice-President of the Ontario Public Service Employee's Union, led approximately 180 Cornwall union activists through city streets protesting Bill 7.

Under the new labour law, which passed third and final reading in the Ontario legislature, will do away with Bill 40 (the anti-scab law) which bans replacement workers during strikes and scraps successor rights for civil servants if their agencies or departments are sold to the private sector.

Heading West

Inquiries from Quebec businesses that began weeks before the referendum campaign, has continued even after a No victory as companies contact the City of Cornwall about possible relocation.

And interested investors will certainly be met with open arms says Paul Fitzpatrick, Manager of Economic Development.

Diabetes Group Holds Fun Night

Cabaret '95, a fundraising evening of entertainment for the Canadian Diabetes Association, will be held Sat., Nov. 18, 8:30pm at St. Columban's Parish Hall.

Linda Lauzon, illusionist Antony J. Lee, the Studio "C" Showstoppers and singers Claude Plamondon and Robin Cameron will be performing.

Ontario Hydro Closes Two Offices

About 80 Ontario Hydro workers will be out of a job when two of its Eastern Ontario offices closes in the new year.

Hydro offices in Cobourg and Frankford must close by January because of budget cuts and to avoid hikes in hydro rates.

Legion Donates To Children's Fund

Branch 297 of the Royal Canadian Legion has donated $2,000 towards the Children's Christmas Fund's $35,000 goal to assist needy families during the holiday season.

Hogansburg Dept. Honoured

The Hogansburg Akwesasne Volunteer Fire Department has been recognized for its ongoing effort in fire prevention education in the 1994 Fire Educator of the Year competition. This competition, sponsored by Syndistar Inc., a Louisiana-based national distributor of fire-prevention educational videos and print materials, awarded the honorable mention to 30 firefighters of stations 1, 2 and 3 of the HAVFD.

The Hogansburg Akwesasne Volunteer Fire Department has more than 50 active members and provides fire protection services to both jurisdictions of the Akwesasne territory consisting of the Saint Regis Mohawk Tribe and the Mohawk Council of Akwesasne, with stations in Hogansburg, N.Y., Snye, Que., and Cornwall Island.

Boosting Economic Development

Gun owners across Ontario are taking advantage of the province's offer to renew firearms acquisition certificates before year's end in order to avoid re-examination under new federal gun laws.

Those who apply to renew or take out FACs by Dec. 31st will be exempted from having to take new tests required by the federal government as part of its new gun-control law which comes into effect Jan. 1st, 1996.

Since there is a shortage of FAC application forms at Ontario Provincial Police detachments across the province, applicants will be allowed to photocopy the first page of the FAC application form and submit it to the OPP before Dec. 31 to start the application process.

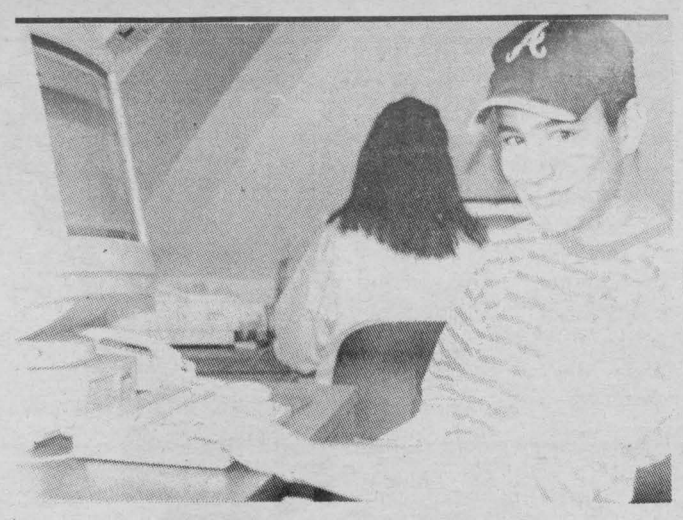

Hard At Work

David Jodoin is a Grade 9 student at S.L.H.S. who spent an entire day in his mom's footsteps here at Seaway News during last Wednesday's "Take Our Kids To Work Day". His assignment ...to interview and photograph a classmate, develop the film and prepare it for this week's paper. Please see the front page. (Photo by Chris Brown)

COMMUNITY DIGEST

*COMMUNITY CANCER SUPPORT NETWORK monthly meeting will be held on November 16th at 7:30 p.m. at the V.O.N. office, 205 Second St. East, KofC Bldg.

ZENITH
Super Deal!
27" STEREO TV
• Dark Tint Picture Tube
• Universal Remote
• 181 Channels
• On-Screen Menus
$589
Model SR2765
Free Delivery & Set Up
Bill MITCHELL TV & Audio
Where Service Makes The Difference
Mon. to Wed. 9 - 6; Thurs. & Friday 9 - 9 Sat. 9 - 5
1410 Pitt St. N. 933-3133

Walker's HOME GAS APPLIANCE CENTER
IT'S NOT TOO LATE
TO INSTALL YOUR GAS FIREPLACE BEFORE CHRISTMAS
order now and we'll make sure your stockings are hanging on your new gas fireplace this Christmas.
Regency FIREPLACE PRODUCTS
Hunter FIREPLACES
• FIREPLACE • INSERTS • FURNACES
Showroom Open Daily • Many Models
HOURS: Mon. - Thurs. 8-6 pm Fri. 8-8 & Sat. 9-4
1517 McConnell Ave. 932-7978

BUY NOW ... DRIVE NOW AND DON'T PAY TILL SPRING!†

NEW '95 SUNFIRE
13 In Stock
• Dual Air Bag • Anti-Lock Brakes • Trunk Release • Intermittent Wipers • Spoiler • AM/FM Cassette & More. Stk. #5501
Priced from $12,995* AND NO PAYMENT TILL SPRING

NEW '95 GMC FULL SIZE P/U
12 In Stock
• Anti-Lock Brakes • Air Bag • AM/FM Cassette • & Much More! Stk. #5215
Priced from $14,949* AND NO PAYMENT TILL SPRING

PLUS OTHER GREAT DEALS ON NEW '95s LEFT IN STOCK

TRANSPORT VANS
8 pass., air & more, 8 in stock
The Lowest Priced Van On The Market!
CLEARANCE PRICE
starting at $18,888*
ie. stk 5506
And No Payment Till Spring

GMC SAFARI VAN
extended • 8 pass., 3 in stock
CLEARANCE PRICE
starting at $19,688*
ie. stk 5226
And No Payment Till Spring

95 GRAND PRIX
3 in stock
CLEARANCE PRICE
starting at $18,888*
ie. stk 5176
And No Payment Till Spring

95 BUICK LE SABRE
3 in stock
CLEARANCE PRICE
starting at $23,643*
ie. stk 5509
And No Payment Till Spring

UNBELIEVABLE DEALS ON OVER 60 USED VEHICLES IN STOCK

UNDER $10,000
92 Geo Metro — auto, only 54,000 km — $5,995 NO PAYMENTS TILL SPRING
92 Geo Metro Conv. — auto., only 17,000 — $7,995 NO PAYMENTS TILL SPRING
92 Pontiac Sunbird — auto., air, only 54,000 km — $9,987 NO PAYMENTS TILL SPRING
94 Geo Metro — 4 dr. Sedan, auto., 19,000 km — $9,983 NO PAYMENTS TILL SPRING
89 Sunbird GT — loaded with air, only 51,000 km — $7,888 NO PAYMENTS TILL SPRING
BUY NOW ... DRIVE NOW ... DON'T PAY TILL SPRING

UNDER $15,000
94 Grand Am — 6 cyl., loaded! — $14,981 NO PAYMENTS TILL SPRING
93 Olds. Achieva — 6 cyl., loaded — $13,992 NO PAYMENTS TILL SPRING
92 Grand Prix — 6 cyl., auto., air, 54,000 km — $11,993 NO PAYMENTS TILL SPRING
92 Buick Century Ltd. — full load, 54,000 km — $12,995 NO PAYMENTS TILL SPRING

LUXURY CARS
92 Crown Victoria LX — full load, only 70,000 km — $15,987 NO PAYMENTS TILL SPRING
94 Buick Roadmaster Ltd. — full load, only 19,000 km — $24,995 NO PAYMENTS TILL SPRING
95 Pontiac Bonneville SE — full load! — $21,995 NO PAYMENTS TILL SPRING
95 Bonneville SSEI — full load, 16,000 km — $32,988 NO PAYMENTS TILL SPRING

VANS
93 Pontiac Transport — 7 pass., auto., air — $17,988 NO PAYMENTS TILL SPRING
93 Aerostar — auto., air, only 30,000 km — $14,923 NO PAYMENTS TILL SPRING
92 Safari Extended — SLE, full load — $14,992 NO PAYMENTS TILL SPRING
BUY NOW ... DRIVE NOW ... DON'T PAY TILL SPRING

TRUCKS
95 Jimmy SLE — 4X4, full load, only 13,000 km — $29,988 NO PAYMENTS TILL SPRING
94 GMC Ext. Cab — 1/2 Ton, 8 cyl., air, — $21,983 NO PAYMENTS TILL SPRING
94 Chev. Ext. Cab — 1/2 Ton, 8 cyl., air, cap — $21,983 NO PAYMENTS TILL SPRING
93 Jeep Cherokee — country 4X4, full load — $20,997 NO PAYMENTS TILL SPRING
95 Jimmy 4X4 — full load, only 8,000 km — $29,988 NO PAYMENTS TILL SPRING
BUY NOW ... DRIVE NOW ... DON'T PAY TILL SPRING

Winner 1994 1993 1992 President's Triple Crown
Brookshell PONTIAC BUICK GMC
CAN YOU AFFORD NOT TO SHOP AT BROOKSHELL??
Corner of 13th & Brookdale Ave. 932-1724

* frt., lic., & taxes extra †O.A.C. financing contracts only

STD CCC TRI COUNTY CRAFTS'
Christmas CRAFT SALE
NOVEMBER
24 - 25 - 26
CORNWALL CIVIC COMPLEX
FRIDAY: 10:00 a.m. - 9:00 p.m.
SATURDAY: 10:00 a.m. - 5:00 p.m.
SUNDAY: 12 NOON - 5:00 p.m.
CORNWALL'S LARGEST JURIED CRAFT SHOW
FREE ADMISSION!

COMMUNITY DIGEST

*CORNWALL REGIONAL ART GALLERY presents Adrian Gollner October 24 to November 25, in a W.W.II Decorations Series based on the ribbons of W.W.II military decorations. The second series Bedroom Fighters are works on W.W.II fighter airplane images painted and designed.

*KofC, COUNCIL 11347 General Meeting on Monday, November 13th starting at 7:30 p.m. Members Only



A Steamy Affair

Victorian & Lace Lingerie treated customers to a fashion showto help get that head start on the gift-giving season. And it got a little warm in the room and windows got a little steamy as the girls came out one by one wearing everything from flannel to silky satins. Above, left, Gail Moise, co-owner, Jennifer, Anna, Tracy, Chris, Nancy, Adèle, and Rita St. Pierre, co-owner.

(Photo by Chris Brown)

OPEN New Wind OPEN
Toning & Tanning
812 PITT ST.
UNIT 14
930-9828
TONING
$40 monthly 2 sessions per week
$45 monthly 3 sessions per week
$7 per session
TANNING
$5 per session
$30 10 sessions • 50 unlimited
TONING & TANNING
$75 monthly
Gift Certificates
Mon.-Fri.
9 am - 5 pm
Evenings by
Appointment Only
Saturday
9 am - noon

Barbara's Bath Boutique
Brookdale Mall
933-3732
Seniors 10% off
Create your own basket and stocking gifts. With organic massage oil, lotion, soaps, etc. Unique scented candles. Fieldcress Towels - Rugs

A New Attitude Hair Studio
Kelly Cook, Proprietor
November Special
Try a new colour for a week, FREE of charge (Approx. Value $14.00) with every shampoo/cut & blowdry.
GOLDWELL COLOUR LINE
704 Montcalm Crescent
For Appointments Call
936-1210

DOUG & MAGGIE'S CORNER

By Doug & Maggie Fobert
St. Clair Paint & Wallpaper

Striping is a decorative paint finish that is least appreciated. Only on the occasional presentation on some TV program do we receive inquiries on this. Striped walls appear as ribbon stripes and almost everyone thinks they have been wallpapered.

Striping is one of the easiest paint faux finishes achieved by the "do it yourselfer". Striping is a decorative look available in every colour and suitable for every wall in your home where a satin flat or satin lustre finish is used. (This look can also be used on semi-gloss walls). Striping is but a sheen variation resulting from using latex based urethane of a different gloss level than the base paint.

Supplies required for striping includes base paint of the colour selected in a satin or satin lustre latex. Also required is "Last n Last" latex urethane in semi-gloss or gloss finish. And finally, "Kleen Edge" painters tape in 1" or 2" width sufficient to stripe the walls being finished.

The first step is to paint the walls with the base paint. Allow base paint to dry at least three days. Step two is applying paint tape floor to ceiling at the selected width. Mark out the walls top and bottom with a small pencil mark. Apply tape floor to ceiling keeping perpendicular. (It helps to have a level to check.) Smooth painters tape firmly to surface with hands and/or vinyl squeegee. The third step is to apply a coat of "Last n Last" latex urethane over the entire taped wall. Use a low pile roller or brush.

The "Last n Last" is milky white in the can but dries crystal clear. This is the only finish that we know that remains glass clear and will not yellow or alter the base colour. It also is latex based which is environmentally friendly, cleans up with soap and water, dries fast and has no smell.

Just as soon as the top finish is dry (1-2 hours) peel off the Kleen Edge tape and voila, your walls display a unique striped look.

MEN'S PRE-CHRISTMAS
DRESS & CASUAL
SHOE SALE
A Perfect Christmas Gift!!
20% OFF
FLORSHEIM
ROHDE
NUNNBUSH
SAS
NEW BALANCE
PROPET
CLARKS
& MANY MORE!
Sale Ends December 2nd
May Exchange After Christmas
Sorry - No Special Orders
Hurry In For Best Selection
VIMI SHOES
"The Shoe-Fitting Experts"
Moose Creek Mall
Moose Creek, Ont.
Tel.: 538-2475 (Toll Free)

You are cordially invited to
KAB Gift Boutique
Something Special for Someone Special
On this day, Wednesday, November 15th, Aline and staff would like to invite you for some strees free shopping for the Christmas season. We will be open from 9 am to 9 pm for your shopping convenience.
Let us help you with your Christmas list for friends and family and you will be sure to find something special.
On this day you will also receive 15% off all in store merchandise to thank you for your wonderful patronage throughout the year.
We hope to see you here.
Layaways
Sincerely,
Aline McDonald
163 Pitt Street, Cornwall • 938-8840



A Step In Line

Residents at Primrose Manor recently spent an afternoon learning the newest steps in line dancing when the Silver Liners shuffled in. Above, left to right, Faith Burgess, Blanche Fobert, Trudy Flemming, residents Isabel Cholette, Jackie Leduc, and Noreen Kerns, June Teel, instructor Gisèle Lemay, Yvette Brodeur, and resident Gail MacPherson.

(Photo by Chris Brown)

COMMUNITY DIGEST

*THE MOCCASIN RAILROAD CLUB presents "The Trains are Coming", Saturday, November 18th at the Brookdale Mall from 10 a.m. to 5 p.m. See operating HO display. Railroading is fun for young and old alike. See you there.

*THE SD&G HEAD INJURY SUPPORT GROUP will meet on Tuesday, November 14th at 7 p.m. at The Starbright Centre, 533 Pitt St. Persons with head injuries and or family members are welcome to attend when possible. For more info. call Bob 933-2970.

*SD&G RESOURCE CENTRE FOR INJURED WORKERS will have Representatives at the Glengarry Sports Palace on November 15th from 9-4 p.m. This is to meet with injured workers in that area.

*THE SEAWAY TOASTMASTERS CLUB will hold their regular meeting on Tuesday, November 14th at 7 p.m. at the Best Western Parkway Inn. Everyone welcome! For more info call Rita Zeran 932-8857



Call Rob or Rick
1-613-445-1239
Z endorsement approved by O.S.L.

Silver Eagle
DRIVER TRAINING
CLASS AZ-DZ

FREE Z endorsement with Class A or D driving courses. Coupon expires Nov. 30/95

Thanks For Sticking With Us

Lung disease is Canada's third largest killer. One in five Canadians have some sort of breathing problem. Every twenty minutes each day, another Canadian dies from some form of respiratory disease. Every single month in Ontario, 1,100 people die from smoking-related illness and the incidence of asthma is on the rise.

During the Christmas season, Canadians have traditionally given of themselves with donations to Christmas Seals and the work of the Lung Association, and we want to thank you for "sticking" with us.

Together, we found a cure to Tuberculosis, once the number one killer of Canadians. Today we must work together to fight new strains of tuberculosis as well as find cures for all lung disease. Donations to this important campaign are used to support educational promunity, who are suffering from lung disease.

It is our hope that through programs in "disease management" and prevention, we can help reduce or eliminate hospital visits and shorten hospital stays.

The 1995 Christmas Seal Campaign is the largest for The Lung Association, and this year they celebrate 88 years of Tradition and Community Service. The goal in the Eastern Counties Associate is to raise $70,000 through this year's campaign. Because The Lung Association is not government funded or part of the United Way, we depend solely on the generosity of our communities to help offer educational programs and support to friends, neighbours and family members who are afflicted with lung disease.

Living with lung disease is like trying to perform normal every day functions, while breathing through a straw. It isn't easy. It can also be very expensive. Our objective is to help people already suffering from lung disease and educate others.

For many years the community has supported this fundraising campaign and in these tough economic times, your support is even more important. To those loyal contributors ... thanks for sticking with us. For those potentially new contributors ...thanks for thinking of us. No donation is too big or too small. Everything helps. Christmas Seals work year round to give life and breath to millions of Canadians. What a precious gift! Remember always ... when you can't breathe, nothing else matters.

BE A WINNER!
Confidence - at home and on the job - can turn you into a champion
A Toastmasters Club will help you gain the confidence you need to be a winner at whatever you do.
GET THE CHAMPIONSHIP FEELING
For more information, contact: Rita Zeran 932-8857
This ad sponsored by the Bell Canada Community Fund

BE SMART DON'T START
smoking
THE LUNG ASSOCIATION

What A Bargain!!!


93 CAMRY, V6, gold pkg., spoiler, mag wheels, full interior, load. Just A Beautiful car!! $18,595
RODGER GRANT TOYOTA
353 Pitt St., Cornwall 932-1106

$85.00 VALUE COUPON
BROKEN WINDSHIELD? WE PAY...
✓ Your Deductible up to $50.00
✓ Plus A $20.00 Pizza Hut® Gift Certificate
✓ Plus 5 Free Movie Rentals from North Hollywood Video
the Highest Quality Materials Only - No Overcharge To Your Insurance Co.
120 Tollgate Rd. W. at Voyageur Bus
INTERPROVINCIAL AUTO GLASS
936-2481


THE MICHELIN ALPIN "Y"
CHOOSE ANY OTHER TIRE
Michelin's top winter performer with the revolutionary "Y" sipe design, for superior traction.
ROAD HAZARD · PROTECTION · MICHELIN DEALER 5 years


$66.42 145/80R13 installation & balancing incl.
Guindon Tire is please to announce that Roy Carriere has joined our Sales Team. Roy brings with him many years of satisfying customer needs. Roy would like to invite his many friends and former customers to come and visit him at Guindon Tire.

Roy Carriere
Sales Consultant
GUINDON TIRES
1310 Pitt St. 933-6763
MICHELIN Because so much is riding on your tires.

MEANWHILE...

Fred Sagel

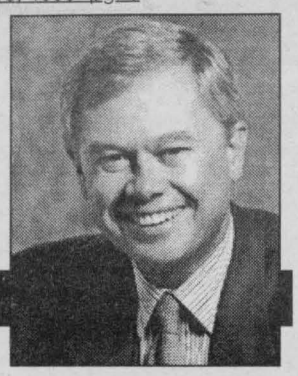

Unions Committing Harakiri

It is little wonder that organized labour's ranks keep dwindling, bit by bit, year after year, in Canada.

Instead of behaving responsibly and using their brains, unions keep shooting themselves in the foot. They think they're acting macho-like but the truth is that their tactics are often so foolish, so self-interested and so poorly thought out that they're actually losing members day after day. It is not hard to see why.

Take the most recent event. Labour bosses in Ontario have vowed to shut down an Ontario city before Christmas because they're angry that the Conservatives intend to repeal Bill 40 which was the NDP government's idea of bringing peace to the picket line by disallowing management at a strike-bound plant to hire replacement workers.

The idea of a one-day walkout is silly to start with because it will accomplish absolutely nothing. Sure, it will create some chaos for a day or so. But so what? Will it stop the government from enacting the legislation to kill Bill 40? Not on your life. Will it gain public sympathy for the labour movement? Quite the opposite. It will make the public dislike the unions even more.

What's really galling, however, is that the union bosses are prepared to break the law. Such a strike will be unlawful. Collective agreements signed by the province's unions make walkouts and other proposed protest actions illegal. But never worry. Union leaders have not exactly been ones to follow the letter of the law unless it is a law that is to their benefit.

What's so silly about this whole exercise is that if the unions had used their heads during the election campaign, they might have been able to prevent the Conservative government from being elected. They had a very simple tool at their disposal: the ballot box. They should have voted for the NDP.

But they didn't. Labour leaders were still angry at Bob Rae and Company because they had the nerve to pass the Social Contract. It was a law they didn't like. They felt deserted. They thought Mr. Rae had turned on them. And for that, they were determined to do him and his party in. So they didn't vote for the NDP or simply stayed at home.

Talk about a stupid decision.

If the union bosses had thought about it, they would have seen that the Social Contract was absolutely necessary. Bob Rae had no choice but to cut public sector wages. The deficit was running far too high and the bondholders in New York and elsewhere had told the government that they wouldn't extend any more loans unless Mr. Rae made some drastic cuts. And so he did. With reluctance.

Instead of praising his move and recognizing it as being the only move the government could make, the unions denounced it. In doing so, they left their brains and their knowledge of finance at home. A simple Economics 101 course at any university would have instructed them that this had to be done. And an understanding of politics would have shown them that the alternatives proposed by either the Conservatives or the Liberals in Ontario was worse for their interests. A simple reading of the Tory platform would have made that clear.

But they obviously didn't read and they certainly didn't think. They went ahead, like irate little children in a sandbox, and got mad. Real mad. They tried to sink their last best hope, Mr. Rae. Talk about biting the hand that feeds you.

So now they plan to take to the streets in an illegal strike that will accomplish absolutely nothing. Just like they revolted against the NDP they now plan a walkout that will hurt their members' pocketbooks so they'll have even less money to spend for Christmas. Talk about shooting yourself in the foot.

This is all so silly, that you have to sit back and wonder what goes through the minds of these labour leaders. There is, however, hope. Judging by recent opinion polls, most union members don't support the strike effort. They'll only go along with it because they have to. But it shows that ordinary working Canadians who belong to unions have more brains than their leaders.

No wonder organized labour's ranks have thinned in Canada from the 1950s, when over one in three workers belonged to a union. Today, unionized workers account for about 15 percent of the workforce. It's not hard to see why.

SEAWAY NEWS

Serving Cornwall and Area Since 1985
PUBLISHED WEEKLY
329 - 2nd St. West, Cornwall, Ontario K6J 1G8
Pres. & Gen. Mgr.: R.N. Aubry **Vice Pres. & Sales Director:** R.E. Shaver
Production: T.N. Aubry
Marketing Representatives:
Bill Snelgrove ... Arlene Hulls ... Bill Doherty
Seaway News Is A Division of 1338-0464 Quebec Inc.
Office: 933-0014 Classified: 933-0015 FAX: 933-0024

BASIC BLACK



By Arthur Black
SEAWAY NEWS

If you wish to be happy for an hour, get drunk.

If you wish to be happy for three days, get married.

If you wish to be happy for eight days, kill your pig and eat it.

But if you wish to be happy forever, become a gardener.

Old Chinese Proverb.

Well, yes and no. There are some hoe-scarred and weevil-whipped veterans of the vegetable patch that will tell you gardening is the shortest cut to insanity this side of sniffing glue at a Roger Whittaker concert. But truth to tell, there is something ineffably peaceful and fulfilling about cultivating a garden.

Especially for Canucks.

Let's face it - the territory we inhabit is not Tahiti or Tegucigalpa or even Fresno, California. Here in the Great White Etcetera we only get a few short weeks of respite between blizzards. What better way to spend those precious days than smack in the middle of a swatch of fresh tilled, fecund earth, trowel in one hand, seed bag in the other, feeling the rich, dark loam ooze up between your bare toes?

Which, according to my copy of "Beautiful Homes and Gardens", is the way my Love Affair With Mother Earth was supposed to go.

It didn't quite work out that way for me this past summer. There was a lot more sweating and swearing in my Leafy Alcove of Delights that I thought there would be. Summer is over and I have, to show for my labours, a ragged row of turnips, 27 jade-coloured granite-solid tomatoes, plus three ears of corn that the raccoons overlooked.

A cursory cost-benefit analysis indicates that the corn I eat from my garden this year will run me about $38.75 a cob.

I didn't try my luck with cukes this year. And it's probably just as well, because cucumbers as we know them are obsolete. The United States Department of Agriculture has come up with an all new mutant cuke whose innards are as orange as ... well, an orange.

Advantage? Well, the pumpkin coloured cucumber tastes like an ordinary cucumber but it packs 'way more beta carotene.

That may not turn your culinary crank, but it's got health food experts all excited. Beta carotene converts to Vitamin A in the human body and Vitamin A deficiency is a major cause of bone, tooth and vision problems in the Third World.

Let's hope the USDA cucumber strain turns out to be as hardy as the forty tomato seeds that sprouted in a museum lab in southwest China last month.

Nothing really remarkable in that - tomatoes are one of God's more fool proof crops. Heck, even I can grow them. What makes the Chinese tomatoes kind of special is that they were found in a bamboo tube in an excavated tomb dating from the Han Dynasty.

Which would make them approximately 2,000 years old. Apparently the tomatoes were more elongated than their twentieth century cousins, but they tasted just the same.

One last tale from the horticultural pages, then I must get back to my composting. This story isn't about gardening per se, but it involves food - and the strategic military use thereof.

It seems a Frenchman by the name of Jean Bucquoy is setting up boot camps in the Belgian backwoods to train cream pie terrorists. Commander Bucquoy heads up the International Pastry Brigade. Their mission: to comb the world rooting out "those who believe themselves to be superior" - and to throw a cream pie in their face.

Commander Bucquoy practices what he preaches. He was arrested for hurling a pie at the French Minister of Culture.

Commander Bucquoy claims it was a snafued offensive. He'd really meant to throw the pie at Sylvester Stallone, but the movie star showed up too late.

Personally, I'm prepared to become the Canadian liaison for the Save Jean Bucquoy Defense Fund.

Any organization that wants to cream pie Sylvester Stallone can't be all bad.

Health Unit Tackles Smoke Shops; Denis Carr Avoids The Issue

PERSPECTIVE



By Bob Roth
SEAWAY NEWS

Hats off to the Eastern Ontario Health Unit for continuing to tackle the number one health hazard in Canada - smoking. I was pleased to see that the unit is going after smoke shops who break the law by selling cigarettes to minors. It is an offence, but how often is anyone prosecuted?

The local health unit has achieved province-wide publicity for its courageous pursuit of unscrupulous store owners and the $1,000 fine recently levied against one convicted party should send a strong message to other people who want to make a fast buck damaging our children's health.

There is still far too much of this "see no evil" approach to cigarette smoking by youths - one of the prime targets of cigarette manufacturers.

Cigarettes are nothing less than a killing, addictive drug. Only politics prevents it from being banned outright - like marijuana, heroin, cocaine and a host of other illegal or restrictive drugs.

The statistics show that since the tax on cigarettes was lowered, usage among young people has gone up - a prediction made by the local health unit, as well as other anti-smoking groups.

In the aftermath of the referendum, it is worth remembering that most provinces in Canada were forced to cut provincial taxes on cigarettes after the federal government and Quebec cut a bi-lateral deal to chop both federal and provincial taxes. Quebec lobbied heavily for a drop in the federal tax. When the Ottawa/ Quebec City deal was hatched, other province's had little choice but to lower their taxes, too, because we do not have customs inspectors at every provincial border point to keep out cheap Quebec cigarettes.

Despite this concession from Ottawa, Quebec's leaders continue to whine about how oppressive it is to live in this country.

Surely, we have learned by now that concessions only encourage demands for more concessions. It's about time we said no. We have now, literally, sacrificed our children to the good of Quebec appeasement. What will we have to do next to satisfy this primitive tribal behaviour - throw virgins down a volcano?

But, I digress. Back to smoking.

I hope the health unit continues its courageous assault on the merchants of death. They deserve no quarter.

I also hope the unit can get some board members from Cornwall city council who have the time to serve that body properly. You may have noticed a reply from Ald. Dennis Carr to my defence of the health unit's dumping of two Cornwall aldermen who missed three meetings in a row (Susan Carter was the other one).

Carr wrote a lengthy letter listing the conflicting meetings that caused him to miss the health unit meetings. However, despite his verbal triple-jump, the Elvis Stoiko of politics managed to skate around the central issue: why he didn't notify the health unit. The three missed meetings and you're out rule does not apply if the person has a good reason for missing the meetings and informs the health unit of such. Without such notification, the health unit may meet only to find it has no quorum and cannot carry out its business.

Not informing the board is simply irresponsible - and when it is done three times in a row, it certainly warrants dismissal.

The health unit should continue its campaign against irresponsibility - within and without.



SEAWAY NEWS
LETTERS TO THE EDITOR

Sagel Needs To Check His Facts

Dear Editor:

This is in response to columnist Fred Sagel's article that appeared in the Oct. 30/95 edition of the Seaway News.

Boy can you ever tell a Mike Harris bedmate when he opens his mouth. There is this spewing of Conservative Bull - unions are bad, working people have too much freedom, cut their wages, increase their taxes, eliminate their jobs. Hey, let's go back to the "Dirty 30's" when we rich people controlled everything. So what if people can't afford homes, so what if people die waiting for a hospital bed. As long as us politicians have our excessive salaries and "Golden Pensions" we'll cut everything, just as long as we have our bountiful perks, after all, us MP's must look out for ourselves. Mike Harris' own father called him a liar.

Mr. Sagel should step down from his ivory tower and look at the real world. Where have you been hiding for at least the last five years. He comments, "unions who by their very nature, exist to grab as much as they can for their members". He should have done some checking before saying such idiotic bull. Look at U.A.W.! They gave up all kinds of concessions and what happened? Massive layoffs and billion dollar profits for car companys. Look at the paper workers union. They made concessions; what happened, layoffs and huge profits for paper mills. Look at the teachers union, they made concessions and what happened? They were almost robbed of their pensions. But schoolboards, instead of downsizing, increased their high priced positions and laid off teachers. The nurses union made many concessions and what happened? Layoffs and closures or being replaced by lower priced replacement personnel. But hospital management increased. Isn't it amazing that the number of working people decline in proportion to increase in management.

Mr. Sagel, you didn't even have the decency to contact any of the city unions to see how the labour management situation was. The City of Cornwall outside workers, C.U.P.E. 234, have had a legal and binding contract since Nov. 1994. We didn't have to budge on anything.

But we too made several amendments to our contract. We sat down with management and worked out 12 hr. shifts for the Civic Complex. This move saved taxpayers money. We went on summer hours at the Public Works Department and this year Parks and Recreation saved the taxpayers tens of thousands of dollars. These are just a few examples of the unions flexibility. So, Mr. Sagel, it's not the unions that have been doing all the grabbing.

Mr. Sagel you keep praising Mr. Martelle for being such a fiscally responsible person to the taxpayers. Isn't this the same person that has to give $1.8 million a year to the Aces? If you include the Aces administration, it's $2 million. Is that being fiscally responsible? Isn't this the same person that cost the taxpayers close to $1 million in buyout packages for former managers? Is this fiscal responsibility? Isn't this the same person that hired more police officers so that his son would have more job security? Is this fiscally responsible? What about the pay equity fiasco that cost taxpayers hundreds of thousands of dollars? That's where a secretary makes about 30% more than a mechanic who has to have 3 licenses to work. Is that fiscally responsible? What about his "Jimmy"? All vehicles owned or leased by the city have to go through the Public Works garage. Here is it tendered or goes through a fleet lease which is a whole lot cheaper than the over $600 a month the taxpayers are paying now. As a matter of fact, for all the city pickups the supervisor in charge managed to get the taxpayer the same rental rates as five years ago, saving the taxpayers a bundle. That is being fiscally responsible to the taxpayer.

Mr. Sagel with your idiotic way of thinking, it is sad. We had our wages frozen for three years and with all the increase in taxes alone, I'm making $30 a week less than I did three years ago. Yet, there were quite a few raises for management personnel, but I didn't say anything about them. If people like you keep on wanting to get rid of the working, who is left to pay taxes? "The Rich". I don't think so.

Dan Kenchak
President CUPE 234

Tighter Rules On Booze Needed

Dear Editor:

The CRTC is presently asking the public for advice on revising the rules for the advertisement of alcohol.

I believe that a co-operative program is required between the public, government, media and the alcohol industry. Stronger guidelines need to be in place prohibiting advertising appealing to minors and the general encouragement of alcohol consumption. I suggest the elimination of lifestyle advertising that glamorized "the good life" while consuming alcohol, without warning of the dangers caused by overconsumption and by conducting certain activities while under its influence. Instead create alternative ads promoting responsible drinking.

Millions are spent by the Ministries of the Attorney General, Solicitor General and Health and Transportation to increase public awareness of alcohol related mishaps involving motor vehicles, drownings, assaults and suicides. Most of us are not against alcohol but against the consequences of its irresponsible use.

We now have an opportunity to have a say in reducing the allure, magnetism and prestige which is presently advocated in advertisements. I invite you to submit comments by writing to the commission's secretary-general (before Nov. 20/95):

CRTC,
Central Building
Promenade du Portage
Hull, Quebec
K1A 0N2.

Sharon Villeneuve
Regional Director
Ontario Community
Council on Impaired Driving
Alexandria

Mayor's Speech Goes Unnoticed

Dear Editor:

I write to the Seaway News feeling that the "other paper" isn't objective enough on the subject to print this letter.

It is interesting that in reporting on the Cornwall Police Service Awards Night, that no mention was made that Mayor Martelle, who gave the best address, was in attendance. The police force is very fortunate to have a supporting mayor instead of a politically correct mayor that "dumps" on the force. For a less than brilliant expose on the mayor's "dumping", see last Saturday's issue of the "other paper". It seems that they will look under any rock to get a negative quote against Mayor Martelle.

It seems that Mayor Martelle beat the other paper's favoured candidate and thus the ongoing vendetta, and we will probably have to put up with this yellow journalism until the next municipal election where Mayor Martelle beats their "fair haired" boy again. Claiming that the mayor gives the city a negative image, the "other paper" continually regurgitates the dirt in order to perpetuate the negativism they protest - more brilliant logic!

I feel that the more they "dump" on the mayor, to use their expression, the more attention and votes will be swung to Mayor Martelle.

Thank you for your service
Ed. MacDonald
Ingleside

The views expressed by columnists and/or letters to the editor are not necessarily the views of this newspaper or its publishers.
To ensure publication, submissions should be no longer than 350 words.

OPEN SUNDAYS 12 NOON - 5 PM
Aux Habits Dorion
OPEN SUNDAYS 12 NOON - 5 PM

Incredible SAVINGS

SUPER SALE '95

GREAT BUYS

BLAZERS START AT $89.00
SLACKS START AT $19.95
DRESS SHIRTS START AT $19.95
PARKAS START AT $59.95

LATEST STYLES & FASIONS





Incredible SAVINGS

Don't Miss Our Latest Arrival of LEATHER JACKETS

FREE ALTERATIONS ON THE SPOT • LAYAWAY PLAN
THE TRIP IS WORTH IT
150 HARWOOD BLVD., DORION, QUEBEC
(40 minutes from Cornwall) 514-455-3170

A Visit To Our SHOE DEPARTMENT Is A Must!

THE LUNG ASSOCIATION
L'ASSOCIATION PULMONAIRE

What Does Your Christmas Seal Donation Do?



If you are undecided about where to send your charitable dollar ... maybe this will help?
-- In the past year Christmas Seal dollars have supported:
- 5 Breathe Easy programs for adults with lung disease
- The Lungs Are For Life school program, reaching more than 4,000 school children
- An exercise facility for adults with lung disease.
- Free Swim program for people of all ages with lung disease.
- The Better Breathing Club.
- Educational packages and support for families suffering from lung disease.
- Asthma management program for educators.
- Smoking cessation materials to help those who want to quit smoking.
- Educational workshops and seminars.
- Medical research.

-- The Lung Association puts your donation to work in your community.
-- We service the counties of Stormont, Dundas, Glengarry, Prescott, and Russell.

DO YOU NEED A RIDE BUT HAVE NO TRANSPORTATION?
WE'LL TRAVEL
WANTS TO HELP YOU!!



Our speciality is to provide transportation for individuals who have no way to get to Ottawa for:
• Medial Appts. (Clinics, Hospitals, Doctors)
• Business Trips • Shopping • Schooling
• Pleasure Trips • Group Trips
We are concerned for our customers that are in need of our service and we have professional and friendly people to help you. We are proud to serve you with:
• Door to Door Service • Air Conditioned
• Non-Smoking Vehicle
• Tax Deductible Receipt • Emergency Phone
We at *'We'll Travel'* have the best price in town. Please don't delay and call us today. Seats are limited
933-7635

HOROSCOPES

November 12-18

Aries – March 21/April 20
Tone down your quirky side when being introduced to new people. Although loved ones may have a handle on your personality, others may need some time to adjust to it. In matters of business, playing it safe won't lead to big gains. You have to play big to win big.

Taurus – April 21/May 21
Show appreciation to someone who has helped you. A simple thank you will go a very long way. That big pile of tasks is just going to get bigger if you choose to ignore it. At least make a dent in it to save yourself from aggravation later on. There may be complications in travel plans.

Gemini – May 22/June 21
Clandestine behavior could put you in a very difficult situation that even the most smooth-talking Gemini couldn't talk him/herself out of. Best to consider the consequences first. Added responsibility at work could be a good opportunity for you in the long run. Keep a lock on spending.

Cancer – June 22/July 22
Don't let minor annoyances turn you into a major crab. Save your emotional energy for more important things. If the day-to-day routine is wearing you down, consider a getaway weekend with a loved one. It may be just what you need. A good time to enter contests and lotteries.

Leo – July 23/August 23
This is a time to get serious and put your nose to the grindstone. Although an abundance of social invitations may be tempting, work will have to be your main priority. A misunderstanding with a loved one could be resolved easily if you are willing to talk things out.

Virgo – Aug 24/Sept 22
A harmless flirtation could turn into more than you bargained for. Be careful, or you could find yourself in an awkward situation. Something that happens on Wednesday will make you realize that you are pretty lucky. News from a far-away friend will put you in a good mood.

Libra – Sept 23/Oct 23
Don't let yourself get caught in the middle of a workplace battle. Be like Sweden — stay neutral. You're best off focusing on the work at hand. News of an engagement will be a pleasant surprise. A change in plans may be a disappointment at first, but it will give you the free time you've been craving.

Scorpio – Oct 24/Nov 22
Set your sights high this week as your energy level will be at a peak. This is the time to tackle big projects and take care of all the little ones, too. Lending a friend a helping hand will go a long way. Just a little bit of effort will be greatly appreciated. A Leo will be of significance this week.

Sagittarius – Nov 23/Dec21
The success of a friend will inspire you to set your sights high. A vision and a will is all you need to take you to a greater ground. Good news from an unexpected source brightens the later part of the week. A new challenge at work is the source of both stress and excitement.

Capricorn – Dec 22/Jan20
Before you overreact to a situation, get all the facts first. You could save yourself from a bit of embarrassment. A love from your past may try to get back together with you. Don't let a vulnerable moment suck you back into something you know is not good for either of you.

Aquarius – Jan 21/Feb 18
What seemed like a dreary situation at first turns out to be quite pleasurable. If you're working on an important project this week, you may have to invest a little more time than anticipated. In fact, it's better to leave all other plans up in the air in case any glitches come up.

Pisces – Feb 19/March 20
Look forward to an easy and lighthearted week, with more time to yourself than usual. Now you have the opportunity to totally relax. A chance meeting with an old friend will take you by surprise early this week. A Scorpio or Cancer will have a strong impact on the later part of the week.

YOUR BIRTHDAY THIS WEEK
The next 12 months:
If you've had some hard times recently, you will be pleased to know that this year will not only be easier, but it will be filled with good luck and good fortune. Something — or someone — you've wanted for a very long time will finally be yours — and yours to keep. This will make your life much fuller and richer. On the career front, many opportunities await, especially if you have been in the same place for a while. You do have to take the initiative, however. As talented as you may be, nobody is going to come banging on your door to offer you your dream job. This you'll have to work for.

NOTICE to the PUBLIC

EVERYTHING IN THE STORE IS LIQUIDATION PRICED!!

5-PIECE SECTIONAL SOFA
Reg. $799 Cash & Carry
$399

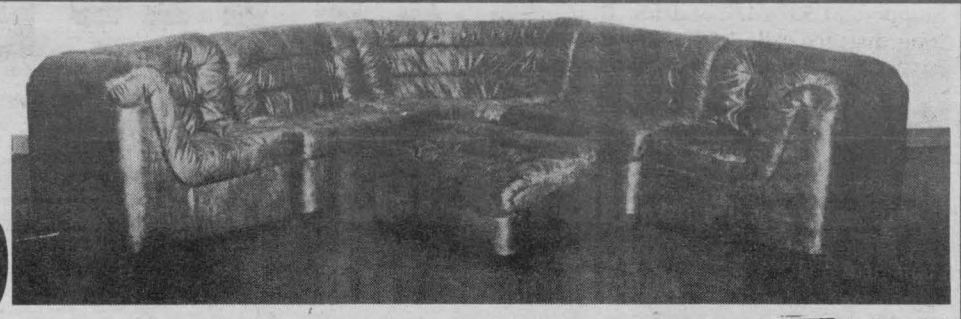



RECLINER
$119
Reg. $199 Cash & Carry



$599 for both Cash & Carry
WASHER & DRYER

UNBELIEVABLE CASH & CARRY SPECIALS

Colonial Style Couch & Chair ... Reg. $699. ..... Now $399.
Kitchen Table & 4 Chairs ..... Reg. $399 ..... Now $179.
Love Seat ..... Reg. $299 ..... Now Only $129.

GREAT SELECTION OF BRAND NAME APPLIANCES STILL AVAILABLE

STOP **ST. ISIDORE FURNITURE** STOP

OPEN TO THE PUBLIC
4 days per week

Some items may not be exactly as shown

THURS.-FRI. 10-9
SAT. 10-5; SUN. 10-5

Exit 51, Hwy. 417 ST. ISIDORE, ONTARIO 524-3202

come and **TEST OUR METAL**
Francine Losey
GRANT
• DODGE • CHRYSLER • JEEP
2205 Vincent Massey 938-0934
CHRYSLER Jeep Dodge




Ken Josefsson

INSURANCE
• *Life* • *Business*
• *RRSPs* • *RRIFs*
The Mutual Group
933-0706
Facing Tomorrow Together

PHARMACIE EASTCOURT PHARMACY
1380 Second St. E., Eastcourt Mall
PRESCRIPTIONS DAILY
We Process
• Ontario Drug Benefit • Assure Card Ontario Blue Cross
• WCB • Green Shield • Prudential • RX Plus
• DVA • Confederation Life
MON. - SAT.
9:30 a.m. - 9:00 p.m
937-0956



Spreading The Warmth

Bill Willis, Chairman of the Cornwall & District Snowsuit Fund, is pleased to announce the opening of the new distribution centre located at 15 Second Street West, upstairs. The centre will be open Monday to Friday from 10am to 6pm. Honorary Chairman Frank Holiday announced, "We look forward to a great year. We've already handed out 250 snowsuits." And the goal this year is to distribute more than 3,000. Application forms for snowsuits can be obtained at the centre, both A&P Stores, Lada's YIG, LOEB Seaway, Maynard's YIG, the Agape Centre, and any Social Services Department in SD&G. Pictured above, Bob Dulmage, Lions Club, Bill Willis, Chairman of the Snowsuit Fund, Frank Holiday, Honorary Chairman, Mayor Ron Martelle, and John Mesich, Long Sault OPP, cut the ribbon at the new centre which was generously provided by Stuart Gordon, Gordon's Jewellers. The Cornwall & District Snowsuit Fund is a registered charity serving SD&G, and is sponsored by LOEB Seaway, Cornwall Lion's Club, and the Ontario Provincial Police.

(Photo by Chris Brown)

St. Lawrence High School Creating New Logo

St. Lawrence High School is canvassing its school community (parents, students, staff, alumni) for input into the creation of a new logo. The new logo would embody the spirit of Saint Lawrence over the years but would not replace the existing crest. The logo will appear on stationery, clothing and all promotional items. The logo will be highly recognizable by its three colours (blue/white/gold) and will personify the values that Saint Lawrence is known for: that is a sense of caring and respect for individual differences. Anyone interested in submitting an idea may do so by mail, fax, or in person at the following address before November 24, 1995:

S.L.H.S.
1450 Second St. E.
Cornwall, Ontario
K6H 5Z8
Fax: 933-0131

COMMUNITY DIGEST

***LA LECHE LEAGUE** welcomes all new and expectant moms to our next meeting on Tuesday, November 14th at 7:30 p.m. at the Eastern Ontario Health Unit, 1000 Pitt St. For more info Martha 534-8414 or Brenda 931-3146

***MASONIC CONCERT CHOIR** Charity Concert on Sunday, November 19th at 7 p.m. at Knox St. Paul United Church, 2nd St. Proceeds to the Cornwall Snowsuit Fund, SD&G District.

***PLWA CORNWALL SUPPORT GROUP** Persons Living with Aids Support Group will hold their next meeting on Tuesday, November 21st at 7 p.m. For more info. call (613) 534-2047 and ask for Jay.

***SAVE THE CHILDREN,** Cornwall Branch will be selling SCC - Christmas Cards and African crafts at their booth in Brookdale Mall, Friday, November 17th.

COMMUNITY DIGEST

***CERCLE DES FILLES D'ISABELLE** Circle Notre Dame du Perpetuel Secours, No. 1028 will meet on Monday, November 13th at 7 p.m. at the KoC Hall, downstairs, 205 Amelia St.

D. JOHNSON'S ANTIQUES INC.
Antiques Bought & Sold
Open 7 Days A Week
Hwy. 138 Just N. of Cornwall
932-0766

CORNETT SATELLITE & ANTENNA
ANTENNA TIME
You getting 20-30 Channels?
Complete 30 ft. Pkgs. includes booster installation extra $499.95
Sale • Service • Installation
14 4th St. E. 933-4566

SOLATUBE
LIGHTING THE WORLD NATURALLY
SKYLIGHTS
ENJOY DAYLIGHT SAVINGS ALL YEAR ROUND
Perfect for Bathrooms
• No Mess
• No Leaks
• No Maintenance
• No Structural Changes
10 Year Limited Warranty
FREE ESTIMATES
THEORET HOME IMPROVEMENT
932-3850

CRIME STOPPERS

Cornwall

Crime Stoppers needs your help in solving an attempted robbery.

On the 23rd of October, just after 2 pm, an unknown male suspect entered G & R Smoke Shop at 329 Montreal Road and forcefully grabbed the store employee. The unknown male pushed the employee towards the register and ordered them to open the cash. However, while being pushed, the employee got the chance to sound the alarm and the suspect quickly fled.

Description of suspect: white male, 19-20 years of age, 6'2" tall, thin build, collar length brown hair, wearing blue jeans and bright red and blue coloured fleece pullover. He was last seen running down a driveway on the east side of the building where he jumped a fence. The suspect was also believe to be holding some type of razor.

Dundas

Crime Stoppers needs your help in solving a series of break and enters.

On November 5, 1995 in the early morning hours, unknown persons broke into two businesses in the East End Plaza in Morrisburg. Entry was gained to the Village Deli and Impact Sports where several Starter jackets were stolen. A black vehicle was used in the crime. Just one week earlier the same offence was committed involving the same two businesses.

Glengarry

Crime Stoppers needs your help in solving a recent break in.

On October 28th, 1995 just after 8:00 pm, unknown persons gained entry to an unoccupied residence just south of Dominionville, through an unlocked window. Once inside, the culprits ransacked every room in the residence and took the following: a VCR; Fisher stereo; 50 compact disks; a portable CD player; 3 speakers; and a 357 Magnum Replica Airgun. The culprits were interrupted by two friends of the homeowner and quickly fled out the back door where a vehicle parked at the rear of the residence was driven away. At least one of the culprits was heard to climb over a nearby fence to an adjacent pasture.

If you have any information on this or any other crime, you may be eligible for a cash reward of up to $1,000. Remember, we don't want your name but please give us your information. Call Crime Stoppers at 937-8477 and for long distance calls 1-800-265-8477.

CHRYSLER • PLYMOUTH • DODGE • DODGE TRUCKS
WE WANT TO CO... YOU BEFOR... WINTER DO...
CHRYSLER FIVE STAR SERVICE
OIL, LUBE & FILTER
Ready When Promised Or You Don't Pay
up to 5 l. premium oil
15 pt. inspection
1 Mopar Oil Filter
$19.99
CHECK BATTERY
CHECK PRESTONE
ROTATE TIRES
+ OIL, LUBE & FILTER
$29.99
PRE-WINTER or FULL WINTER INSPECTION
CHECK BATTERY
CHECK PRESTONE
ROTATE TIRES
with the purchase of our oil & filter service
$12.99
INSPECTION
includes: inspect & report on battery & charging system, cooling system, fluid levels, wiper blades, headlights & bulbs, hoses, clamp & belts, tires, shocks, struts, exhaust system, thermostat & heater, lube hinges, hood, hatch & safety catch, C.V. joint boots (where applicable)
$25.99
BUSINESS HOURS: Monday - Friday 8-5:00 Sat. 8-12 Noon
Prices in effect for Nov. '95
Grant
Nobody Knows Your Chrysler Vehicle Like Your Chrysler Dealer
DODGE CHRYSLER JEEP
2205 Vincent Massey Dr., Cornwall Tel: 938-0934

HURRY!
THE SUN IS SETTING ON OUR SIZZLING FALL PROMOTION!
YOU HAVE JUST UNTIL NOVEMBER 30, 1995, TO PLUG INTO ELECTRIFYING SAVINGS, INCLUDING FREE HOOK-UP — AND A CHANCE TO WIN 1 OF 3 SENSATIONAL PRIZES!
GET DIALING!
1 800 465-1000
Regional CABLE TV
We service Avonmore.
This offer applies only to our service areas.



SCUTTLEBUTT

HELLO ... IS THERE ANYONE OUT THERE? We want to remind everyone out there that this is your public forum ... we need to hear from you, so mail, fax or call in your little anecdote or gossip. At the end of each month we will have a draw for all entries received ... *and you could win a limited edition "You Were Butted In Scuttlebutt" golf shirt.*

329 2nd St. W., Cornwall, Ont., K6J 1G8. Ph: 933-0014 or Fax. 933-0024

The 1996 Ontario Special Olympics Provincial Spring Games Committee and LOEB Club Plus Seaway are pleased to announce *an autographing session with* ***RONNIE PROPHET*** *on Saturday, November 18th, at 2:00 p.m. at the Vincent Massey store.* The official Christmas album release will see all proceeds from the sale of the album stay in Cornwall, supporting the 1996 Ontario Special Olympics Provincial Spring Games which are being held here May 2-5, 1996.

Caller read in the local daily, November 9th, page 4, of a man who was paralyzed as he watched a two year old, lost on a back lane in B.C., but he couldn't help **for fear of being charged with kidnapping or endangering the child.** Because of today's attitudes towards men and children he was afraid to help the child. ***He feared to do for a lost child what he would have done for a stray dog.***

Congratulations to Ecole Secondaire l'Heritage students, **MELANIE MASSIa** and **CORRINE LOISELLE** on being named *Volunteer of the Year* and *Student of the Year*, respectively at their first annual award night.

Caller complains about drivers riding on his bumper. Is there any need to drive so close to the car in front of you. **What's the hurry?**

Rumour has it that grade 9 students spent an interesting, educational and fun day as they joined their parents at work this past week. *Some found it to be quite an* ***EYE OPENER.***

Congratulations to Inspector RICHARD TREW, the highest ranking officer to receive the **"Police Exemplary Service Medal"** at the awards night held recently to honour police officers for long service and dedication. To all those who received medals and certificates, we, the citizens of Cornwall, say *"Thank You" for your dedication to duty.*

Caller says she chuckled on reading in the local daily concerning "Mischief Night" being celebrated on November 4th, to commemorate Guy Fawkes failed attempt to blow up the British House of Commons. With a name like "Mischief Night," you are enticing people to commit petty crimes. In Newfoundland it is called "Guy Fawkes" night and we light huge bonfires on the beaches, or at designated sites in each community which are regulated by the fire departments.

Caller asks, how does the Harris government intend to crack down on crime when **prisoners are being turned away because there are no beds available** at the prisons and they still intend to close more jails.

Congratulations to **JENNIFER AMELL** and **DEREK BILLSMAN** *on winning the Ron McCabe trophy for their academic achievements and activities* both at school and in the community, during their annual awards night at GVSS.

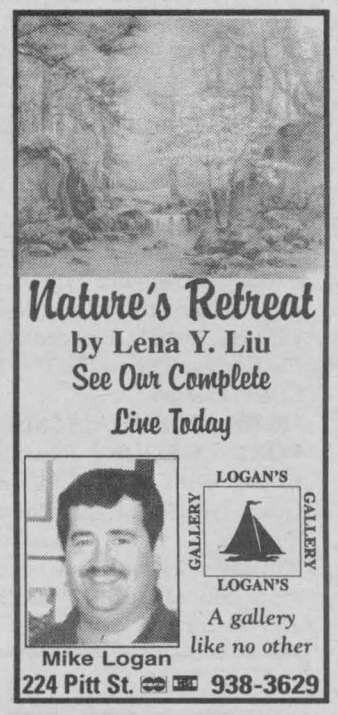

It's true, fire fighters are always in shape. Just ask Bob (Redline) P. who has added on extra ? pounds around the waistline, but can still out-skate a few players on the ice. Ha! Ha!

The Fridaynite Oldtimers.

Patient: "Gee, Doc, those oysters I ate are not sitting too well in my stomach."

Doctor: "Well how did they look when you opened the shells?"

Patient: "Opened the shells?"

CAN YOU BELIEVE IT, asks this caller ... Bernard Landry lost his Immigrant and Cultural Portfolio because of his ranting remarks against immigrants, but still holds his position as Deputy Premier and may be a short term replacement for Parizeau. **Not a good idea.**

Caller wonders *how someone on welfare can travel from Ontario or other provinces to British Columbia and continue on welfare.* British Columbia, now has a three month waiting period for new residents to receive welfare and Alberta will refuse anyone who does not have a job on arrival.

Caller says he thinks it's time something was done about gas prices in the province. When gas stations can change the price of gas twice in one morning it proves that we, the consumer, are at the mercy of the service station owners.

A reader would like to know ***where all the food went from the halfway houses.*** It did not return to the jail.

Gentleman called to say that **it is not illegal to pass on a solid line on the street or highway,** but if you cause an accident by doing so, be prepared.

Man says his son Willy, a pilot, lives and breathes flying. When he called us to say he'd be driving home on leave for Christmas, a 16-hour trip, we were surprised. "Why don't you fly home" my wife asked.

"Because," Willy replied, "I hate riding in the back."

Did you know that when St. Raphaels was established, Toronto did not exist. Also, in 1834 there were 6000 parishioners at St. Raphaels.

Think twice before you cut up your old credit cards. They might be worth a lot of money. An original 1958 American Express Card (made of cardboard) is worth $500. Old plastic ones are also valuable.

Lady sends a bouquet to Sears for the beautiful Christmas decorations throughout the store and not just in the seasonal section. She says she hasn't seen a store decorated like that since she was a kid.

We need to remember that a computer does not substitute for judgement any more than a pencil substitutes for literacy.

RECYCLE! REUSE!

The plastic bags that your Seaway News is delivered in makes an ideal litter bag for your vehicle, plus a new one every week.

Mayor Ron is many things; however, **one thing his is not is a wimp,** as are his garrulous tormenters.

Marriage counselor: "You might want to think about turning over a new leaf by calling him 'my husband' instead of 'the present administration.'

How come so much time has passed and so many promises made about putting policeman back on the walking beat?? **Where are they??**

Did you know that ... Mary Ann Camberton Shadd, an American slave who moved to Toronto in 1851, became the first black woman newspaper editor in North America.

Caller says she can't understand why 4th street residents are so upset about the Art Gallery setting up in the historic grammar school. An art gallery certainly wouldn't have the constant traffic like other types of retail outlets.

How come there's so much money being spent resurfacing down by the cotton mills **when the city doesn't even own the cotton mills???** Where is the money coming from and if there is money why isn't Pitt Street being resurfaced from 3rd to 5th??

Re: Bell Canada basic phone rates mentioned in Scuttlebutt last week. Basic phone rates will rise considerably because Bell Canada has to make up for lost long distance revenue somewhere. Until all phone companies involved in long distance calls bottom out and we see who survives over the next ten years, expect your basic phone rate to increase.

ATTENTION CONSUMERS:

Kraft Canada is warning **people allergic to seafood,** especially salmon, not to eat Pimento flavoured Philadelphia whipped cream cheese with the code dates 96AL03M14:30 to 96AL03M23:00 on the bottom. It may contain salmon not listed on the ingredient label. However, salmon-saumon" does appear on the bottom.

Guess Nepean, Cumberland and Rideau Townships don't want anyone travelling in their city except for local residents. Since fire departments are taxpayer funded, can they just start charging people without government approval? Perhaps we should check into the legality of these use fees for firetrucks answering accidents calls.

CLUB 1000

Cornwall General Hospital Auxiliary

Prov. Lic. #943031

Week #45 - November 9

$1000 #0611 **Sylvia DeMary** Morrisburg

$500 #0351 **Marlene Stewart** Long Sault

This Ad Sponsored By

MENARD'S 938-3300

RONA Home Centre

1100 Marleau Ave.

Congratulations to **TAMMIE TAYLOR R.T.**, former manager of Music World, *on graduating with distinction from the Medical Laboratory Technology program* at St. Lawrence College, Kingston. She received five awards and made the President's List.

Congratulations to taxi driver Denis Laframboise on winning $250,000 on the the Encore, 6-49 draw recently. As a father of four and a new baby due any day, he certainly has reason to celebrate knowing that caring for his large family will be a lot less stressful now. What a Christmas present.

With the snow coming closer perhaps you might be interested in knowing that ...

- The snowmobile was first manufactured by a Canadian, Joseph-Armand Bombardier, in 1937, but credit for inventing the snowmobile goes to a Quebec City dentist, Dr. H. Edmond Casgrain. His "automobile carriage for winter use" was profiled in the June 18,1898, issue of Scientific American.

ATTENTION SERVICE CLUBS!!

CANDY CANES
for Santa Parade
844 pcs. per case
$45.00 + tax



LADAS your INDEPENDENT GROCER
CORNWALL SQUARE

Congratulations to **HUGH PRIMEAU** *on receiving the "Meritorious Service Medal" from the Ontario Provincial Command of the Royal Canadian Legion* for his outstanding devotion to the aims and objects of the Legion, especially Branch 297, Cornwall.

Folks, don't' forget to support the **UNITED WAY** in their efforts to meet this years goal of $450,000.

Caller asks if anyone has legally challenged City councils who charge $1 to $2 a bag to remove garbage from private homes. **Are property taxes reduced by an equal amount?** Why would taxpayers pay twice for the same service?

Thought of the week: Remember that happiness doesn't depend upon who you are or what you have; it depends upon what you think. - *Dale Carnegie.*

LET'S CELEBRATE

TO PLACE YOUR AD: phone or write your ad of 24 words or less and enclose $3.00 handling charge, plus $5.00 for a picture. Over 24 words, 23¢ per additional word, per week. Deadline is 5:00 pm Wednesday.

Happy 2nd Birthday OLIVIA
our precious little girl



celebrating on Nov. 12
Love Mom, Dad, Grandma & Grandpa

30th Anniversary



LAUZON
Guy & Carolyn
(Lalonde)
Nov. 6, 1965
at Precious Blood Church, Glen Walter
The couple have two sons, Brad & Chris
(soon to be first-time grandparents)

Happy 1st Birthday DEVON
on November 10th



Love Amy, Mommy & Daddy



Research, Education, Service & Advocacy

November is diabetes month and the Cornwall Branch of the Canadian Diabetes Association recently held a flag-raising ceremony at City Hall to help raise awareness and funds for research. Under the United Way, the bulk of funds are raised through the November Annual Appeal Campaign. Left to right, Tommy, Kyle, Paula, and Mrs. Christine Guindon, Cheryl Simser, Residential Campaign Co-ordinator, Rodney Rivette, Cabaret Technical Advisor, Mayor Ron Martelle, Paul Guindon, and son Patrick.

Diabetes: Our Way Of Life

by Christine Guindon

One week before our son Patrick turned eight, he was diagnosed with Juvenile Diabetes. Our daughter Paula was only 13 months when she was diagnosed.

Patrick's symptoms were increased thirst, extreme fatigue, and frequent urination. Paula became very fussy and developed thrush (a yeast infection).

We check their blood at least twice a day, sometimes even more. They both require two insulin injections a day, one at breakfast and another at supper.

It's very important they eat the right foods at the right times. Paula is allowed to eat more freely as her sugar levels should be higher for her brain to develop. Most foods are allowed but have to be worked into the diet.

Patrick copes well at school. He wears a pouch at all times carrying a supply of sugar in case he feels low (hypoglycemic). There is a poster in the teacher's lounge with information. His teacher also has sugar in her desk for an emergency. Diabetes does not prevent him from doing anything.

Paula is so young that this is all she'll ever know. She is very good about getting her injections although sometimes it's a little tricky to get a two-year-old to stay still.

Diabetes has become our way of life. We need to follow schedules with meals and snacks always served on time. Outings require packing all the supplies needed like syringes, alcohol, insulin, a blood-testing machine, and sticks and food. We also have two other children who have needs although they've been very good about not having candy around the other two.

The Diabetes Association has been very helpful to us in many ways. They have helped us financially and, without them, Patrick would not have attended summer camp. There he learns to manage his diabetes on his own.

Christine Guindon is the mother of Patrick and Paula, who both suffer from diabetes.

STUDENT PROFILE S.L.H.S.

Kelly Beckstead

By Marc Cardinal



While most students complain about not having enough time to merely do their homework, Kelly is busy making time to accomplish everything from practising for her upcoming band concert to designing the layout for page ten of the yearbook.

Meet Kelly Beckstead, S.L.H.S.'s most recent yearbook editor. What exactly does a yearbook editor do, you ask? Well, layout designs is a good place to start. Colour schemes and picture placement are well done in this year's Saints '95 - and why not? Kelly's art skills won her second place at the Youth Environment Art Competition.

As well as possessing a talent for art, she also possesses a talent for music. Kelly has been a part of the S.L.H.S. band for three years now.

She can be found in the music room practising her French horn one hour a day, 3 days a week - not to mention practising during the occasional lunch time sectionals. Kelly feels being part of the band has also allowed her to meet new people - something she likes to do. And with all this, I wonder where she finds the time to keep up a 12 hour per week job.

As for her future, well, it's still an unpainted canvass for now. Kelly would like to travel a little though. Who knows, maybe one day she'll become the proud conductor of an Australian orchestra. Or, maybe she'll be the artist behind a new mural in Cornwall. Whatever the future holds, I'm sure she'll be very successful by doing what she does best ... being herself. After all, as Kelly puts it, "to not be yourself is a waste of the person you are."

Music Notes

by Morley Seaver

Letters to Cleo - Wholesale Meats and Fish (Warner Music)

This is the second Letters to Cleo record and it betters the impressive debut. There is a garage-like quality to the band, in it's earnest, no-frills approach to the songs. Kay Hanley has an engaging voice and there is an upbeat, although not irking atmosphere to the songs. Great mood-lifting record.

The Charlatans UK (Polygram)

Album number four for The Charlantans UK and-more of the same, rollicking, melodic rock that has torn apart tape decks everywhere. Bass-heavy and guillotine guitars mark the foundation of this band, with a gleeful Hammond B3 wailing over top of the vocals of Tim Burgess. Solid from start to finish.

Oasis - (What's The Story) Morning Glory? (Sony)

Britain's latest and greatest, Oasis, is back with a followup to last year's debut, "Definitely Maybe". This should prove that they are no one-hit-wonders. The record kicks off with "Hello" which steps right up and punches the speakers with both fists. Run down the list of songs and you'll find nary a weakling among them. The band has a straight-forward approach to their songs; strong vocals, punchy yet proficient instrumental prowess, and an undeniable knack at writing ear-bending songs. Quite impressive.

Lisa Loeb & Nine Stories - Tails (MCA)

Lisa Loeb made a huge impression on buyers and critics alike with her debut record last year. I never heard it and now I'm kicking myself because this new record, "Tails", is an amazing piece of work. Loeb has a vocal delivery comparable to that of Michelle Shocked, yet the material is more pop-oriented. The songs are all vaired yet bound together by a common thread; they're excellent. This is a superb album that should blast apart the charts in the months ahead. No other words apply: go out and buy it!

Junkhouse - Birthday Boy (Sony)

Hamilton's Junkhouse proves they're not a fluke with their second record, "Birthday Boy". Leader Tom Wilson has yet again penned an album's worth of gems. Junkhouse possesses both lyrical greatness and a powerhouse delivery. They combine a freshness with an instrumental proficiency. The result is a gritty record that is worthy of repeated playing. One more great Canadian band.

Def Leppard - Vault (Polygram)

It's surprising to think of some of these bands as veterans of the music biz, but Def Leppard has been around for 15 years. As we all know, they have been side-tracked along the way (3-1/2 years alone, recording Hysteria). Vault is a collection of hits. There's only one unreleased song on the record ("When Love and Hat Collide"), but there are some alternate versions of songs to liven things up a bit. A must-have for hard-rock fans.

Vince Neil - Carved in Stone (Warner Music)

With his second record, Vince is out to prove his debut was not fluke. Steve Stevens has left the band but was replaced by ex-Wildside guitarist Brent Woods. Neil also added Marti Fredricksen for some six-string pyrotechnics. There is more of a groove feel here than on Neil's previous straight rock stuff. Nikki Sixx once described Neil as unable to sing anything except about party tunes in a rock vein. Guess he never gave Vince the chance to prove him wrong. A solid followup.



Lahaie & Sullivan
Cornwall Funeral Homes

Proudly welcome
you to our

New Memorial Chapel
Open House

at our

West Branch
20 Seventh Street West

Saturday, November 18,1995
& Sunday, November 19,1995
10:00 am - 5:00 pm

We hope you'll stop in to tell us what you think of our new addition and...

Enter our

TURN TO A FRIEND
$2,500
Holiday Giveaway

As an expression of our gratitude to all the families
who have TURNED TO A FRIEND for more than three decades,
Lahaie & Sullivan will pay the airfare or up to $1,500 to reunite family and friends.
PLUS: $1,000 (CDN) in Traveller's Cheques.
Bring relatives and friends to see you for the holidays or fly away to visit them. Fill out a free ballot on either day of the open house. The draw will be at 5:00 pm, Sunday, November 19th at the Memorial Chapel. Only persons 18 years and older are eligible to win.

EAST BRANCH
614 First St. E.
933-2841

LAHAIE & SULLIVAN
CORNWALL FUNERAL HOMES

WEST BRANCH
20 Seventh St. W.
932-8482

APPLES & FRESH APPLE CIDER
Jams & Jellies
Pickles & Lots Of Gardening
Gift Ideas
Gift Certificates Available
Open 7 Days A Week 9 - 5
Closing for Season Mid-December
Marlin Orchards & Garden Centre
Hwy. 2 just east of Cornwall 931-1213



GARDENER'S ROW



By Lois Hole

Brighten Your Home With Flowering Houseplants

All the flowers are now gone from my garden, leaves have fallen from the trees and the grass has turned a drab shade of brown.

It's that in-between time of year, when fall's splendour has passed and winter's glory has not yet arrived. To compensate for the outdoor dreariness, I like to brighten my home indoors with flowering houseplants - particularly unusual-looking ones which provide a tropical flare and long-lasting colour, but also demand little attention.

Silver Vase bromeliad is a striking plant, with broad, silvery leaves that curve outward from its centre. It raises a single, tall, bright pink stalk which is studded at its top with tiny rich purple, dot-like flowers. This flowering stalk lasts an amazingly long time - up to a year. Bromeliads flower only once, but often produce "daughter" plants, which will flower after reaching maturity. They do best in bright light, and need to be watered only when dry.

The flowers of Streptocarpus resemble those of lobelia (the bedding plant with tiny flowers that is favoured in hanging baskets), except that they are impressively bigger - about half as large as the palm of your hand. Streptocarpus blooms in combinations of blue, white, mauve and fuchsia, almost non-stop for six to nine months. It should be given a location in bright light, and cared for similar to an African violet.

The exotic Flamingo Flower (Jacobina) blooms in brilliant rose-pink clusters on top of long stems. As each flowering cluster finishes, it is followed by another, and the show continues for months. This plant is native to Brazil. In the home, it prefers indirect light and a moist soil.

For low light areas, choose an Anthurium with its large red, pink or purple teardrop-shaped flowers with protruding stamens. These flowers look very similar to the more common Peace Lily, and they last almost six months.

If you are unsure of the light level of a given area, try this simple test. Place your hand above a table and look at the shadow it casts. The shadow should be indicative of the average light that the location receives during the day. A dark shadow indicates bright light, a shadow you can barely see indicates low light, and one in between those extremes indicates medium light. If you cannot see any shadow at all, there is not enough light to support any plant.

With less sunlight coming in through windows, houseplants generally slow down their growth through fall and winter. Stop fertilizing until next spring, about March or early April, and lessen the amount of water provided. It is best to wait until spring to transplant houseplants into larger pots.

Lois Hole's "Northern Gardening" books were recently awarded the 1995 Educational Media Award by the Professional Plant Growers Association.

Contact Hole's Greenhouses & Gardens Ltd. at 101 Bellerose Drive, St. Albert, Alberta, T8N 8N8. Fax: (403) 459-6042. Long distance callers, phone, toll-free 1-800-459-6498.

FROM THE BIBLE



By Bob Burgess, Pastor
New Life Covenant Church
(A Spirit-Filled New Testament Church)

"Forgive us our debts as we forgive our debtors."
(Matt. 6:12)

The Bible has a lot to say about forgiveness. Jesus preached on it at various times and as noted above, taught the principle of forgiveness as part of what traditionally is known as the "Lord's Prayer".

Forgiveness is not a word we hear a lot about these days; not from the T.V., our neighbours, our friends or even in our schools. Quite on the contrary, we hear a lot about "revenge", "get even", "killings", etc...

We see many examples in Scripture of forgiveness and the best example is Jesus, from the cross, when he uttered "Forgive them Father, for they know not what they do."

To practise forgiveness however, one must first be forgiven. One has to realize the great price Jesus paid on the cross for his/her sins. Once you realize how much you have sinned and how much God forgave you, then it becomes easy to forgive others. Whenever we begin to see how much we need forgiveness for our own lives then it becomes easy to forgive others.

We tend to think that we'll forgive so and so when they apologize. That's not the way of the scripture. The Bible insists that I must first forgive others. Luke 6:37 states "Forgive and ye shall be forgiven". Again, the onus is on me to forgive others first. How many times should we forgive someone? Again the Bible in Matthew 18:21 states that we should forgive "seventy times seven".

Forgiving people is a wonderful way to live, but again it begins with one receiving forgiveness from God because only when one sees his/her great need for forgiveness can they forgive others. Only when one sees that they have sinned against a Holy God and turn from their sins and accept Jesus' payment on the cross for their sins can they receive forgiveness for their lives.

I trust that you will see the importance of forgiveness and begin today to make it a part of your life. Begin to appropriate by faith God's forgiveness for your life and forgiveness for others will be a lot easier. Forgive and ye shall be forgiven.

Food for thought:
Man considers the deeds, but God weighs the intentions.

As always, remember God loves you! He really, really does.

ANDY'S AUTO SALES
WE'VE MOVED THE LOT!!!
Now On HWY. 138
Just South of St. Andrews
#5233, Hwy. 138
St. Andrews West
(beside Ryder Trucks)
Great Selection of Used Cars ... All With Safety Inspection and 6 Mos. Warranty
"Drive A Little ... Save A Lot!"
938-8968

Floor Fashion Show
Instant Rebate
Up to $100* or even more

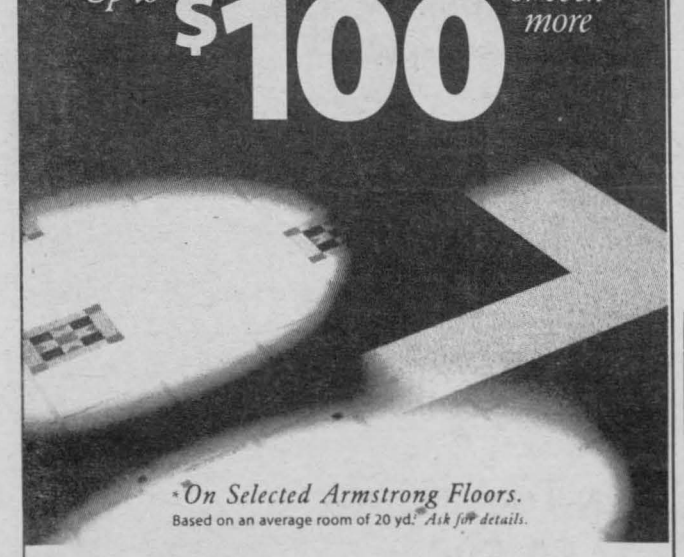

*On Selected Armstrong Floors.
Based on an average room of 20 yd.² Ask for details.
Armstrong
Welcome to the *Armstrong Floor Fashion Show* where we've got great savings for you on every exciting colour and design in all Armstrong *Best* category floors. Designer Solarian II, Designer Solarian, Visions Solarian... superb floors at affordable prices.

	SAVE
Designer Solarian II	$5
Designer Solarian	$5
Visions Solarian	$3

Choose your new floor today and take advantage of these special Instant Cash Rebates from Armstrong!
CORNWALL'S KITCHEN CENTRE
DIVISION OF REJEAN OUIMET CONSTRUCTION LTD.
... BECAUSE YOU DESERVE THE BEST
123 Cornwall Centre Road 932-1342 - 932-1339

RESERVE
It's unique, it's rewarding and it's a challenge you shouldn't pass up. It's the Militia, Canada's Army Reserve, where you can earn extra part-time income and still pursue your civilian career.
While you work selected evenings and weekends, you receive hands-on training and improve your professional skills. You may also enjoy opportunities for travel.
For action and satisfaction, join the Army Reserve now!
For more information and a look at our new video, come see us or call us at:
Stormont Dundas & Glengarry Highlanders
505 Fourth Street East
Cornwall, Ontario K6H 2J7
936-9124 or 1-800-856-8488
PART-TIME OPERATION
CANADIAN ARMED FORCES
REGULAR AND RESERVE
Canada

SAVE $50 to $100 ON THE HOTTEST TRADE-IN DEAL IN TOWN!!



PLUS ...
NO INTEREST
NO PAYMENTS UNTIL APRIL 15, 1996**!
Pull, push, drag, or haul your old mower, rider or snowthrower (dead *or* alive) in today. Get a *minimum* of $50* toward a new Toro single-stage snowthrower or new Toro mower. Get a *minimum* of $100* toward a new Toro two-stage or PowerShift snowthrower. Our *best pricing* of the year on Toro snowthrowers and mowers.
Offer *ends November 18, 1995!*
Haven't you done without a Toro long enough?®
TORO®
*See dealer for details
B&D Small Engines Ltd.
1440 10th St. E 938-7745

BE SMART DON'T START
smoking
THE LUNG ASSOCIATION

Leon's SINCE 1909

JVC TRUCKLOAD SALE

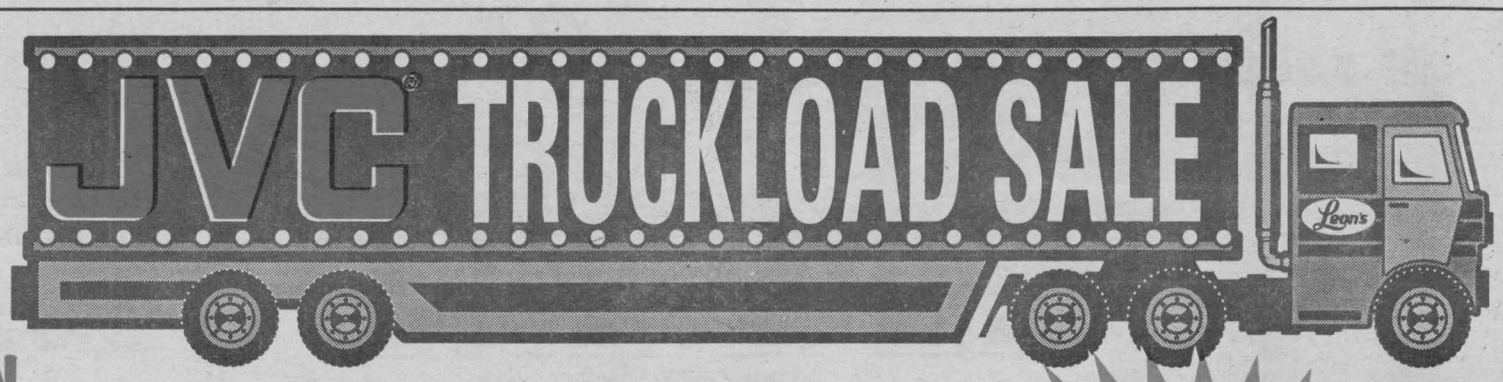

NO MONEY DOWN

NO INTEREST

NO PAYMENT

UNTIL NOVEMBER 15 1996

FACTORY AUTHORIZED PRICES JUST IN TIME FOR CHRISTMAS. LIMITED QUANTITIES

JVC VCR's

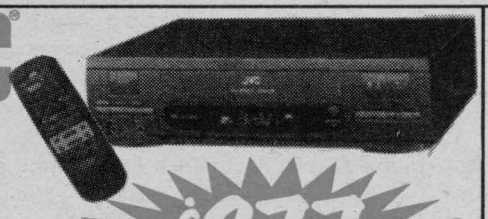

JVC 210 MONO VCR

$211. Cash & Carry

Hundreds of In Stock UCR's Sale Priced!

Many More In-Store SPECIALS

JVC VCR's

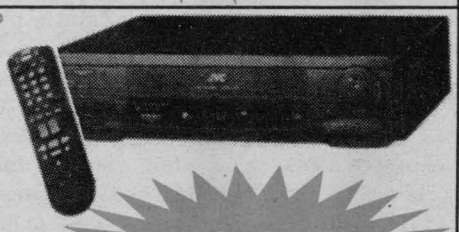

JVC 620 STEREO HI-FI VCR

$399.

JVC CAMCORDERS

GRAX 200
10 Free Tapes



$799.

GRAX 700
10 Free Tapes
Remote & Colour Viewfinder with light

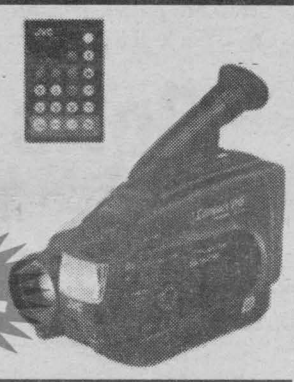

$999.

JVC AUDIO

$333.

5 Channel - Surround Pro Logic Receiver

RX-515VTN



JVC TELEVISIONS

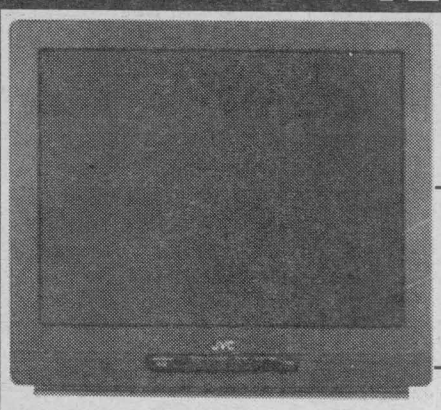

13CL4
13" JVC TV
$211.
Cash & Carry

27 BM6 27" STEREO TV
$149.

27 BP6 27" TV W/PIP
$849.

27 BH5 27" TV NU VISION
$1099.

31 BM6 31" STEREO TV
$1199.

XLF 115 5 DISC CD Player With Remote
$283.

RC-X240 PORTABLE STEREO
$171.

CA-C55 MINI SYSTEM 6+1 CD
$699.

TD W107 DOUBLE CASSETTE DECK
Cash & Carry
$149.

Leon's SINCE 1909

CANADA'S ONLY FURNITURE SUPERSTORES

*O.A.C. applicable taxes and a processing fee of $45 MAY BE DEFERRED at the time of purchase (e.g. $2,000. purchase with $45 P.F. equals an APR of 2.25%). All items available while quantities last.

136 FOURTH ST. EAST
CORNWALL, ONT.
932-2684
MON. - WED.: 9-6;
THURS. & FRI.: 9-9; SAT.: 9-5

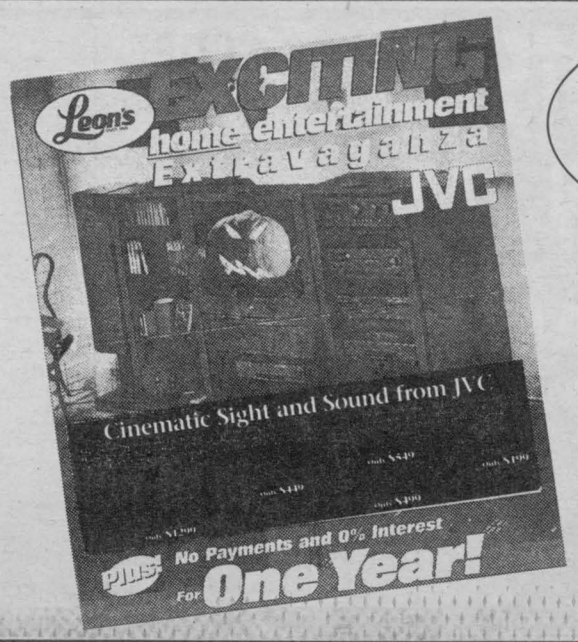

Leon's SINCE 1909

See our exciting JVC insert

SEAWAY SPORTS

OPTOMETRIST
For Appointments Please Call
Dr. Jean Dubuc *(Sr.)* 932-6634
Dr. Denis Dubuc 936-1808
Dr. Michel Dubuc 932-3003
Mon.-Fri. 9am-5:15pm Saturday 9am-12pm
OPEN WED. UNTIL 8 PM
20 Montreal Road **Cornwall**

Thirteen and Counting

Friday, November 3rd, the Char-Lan Rebels travelled to Alexandria for the second time this season. Once again, they came away with two points, squeezing by the Glens 5 to 4. Leading the way for the Rebels was Terry O'Farrell potting two goals and setting up two others. His linemates Dave Campbell and Marc Bellemare each picked up a goal and two assists for a combined effort of ten points on the night. Rounding out the scoring for Char-Lan was D.J. Zaluski, with his first of the year. As usual, special teams played a big role as the Rebs picked up three power-play markers and one while short handed. Replying for the Glens were four different players, as Darcy MacDonell, Stephane Loyer, David Bruyere and Carl Cadieux each found the net. The tight score reflected the shots on net as Char-Lan outshot Alexandria 35 to 34. Denis Villeneuve had a strong performance between the pipes and earned the Road Warrior award for the evening. Gerry Goulet played equally as well in nets for the Glens, closing the door on many Char-Lan attempts.

The following evening, the Rebels were in more familiar surroundings, hosting the Morrisburg Lions at the Charlottenburg Recreation Center. The Rebels won in a lopsided victory, taming the Lions for the third time this season. After the first, Char-Lan had a 4-2 lead and extended it by two after the second, leading 7 to 3. A dominant third period gave the Rebels a 11 to 4 final, and another two points in the standings.

Scoring for the home team were Derek Gladding with four, Marc Bellemare with four, Eric Fontaine with two and D.J. Zaluski picking up a single. Helping out for the cause were David Campbell, David McNally and Owen Swamp, each picking up three assists. Scoring for Morrisburg were Chad Duguay with two goals and two helpers, with singles going to Jon Saunders and Nick Dixon. Jason Pilon was in nets for the Rebels, stopping all but four of forty-one shots, earning himself defensive player of the game. Offensive player of the game for Char-Lan was Derek Gladding. Both players received a gift certificate from St. Hubert's Restaurant in Cornwall.

The Rebels are still undefeated with a record of 9-0-4, for twenty four points out of a possible twenty six. An extra point is awarded for an overtime victory. This record is good for first place in the St. Lawrence Division, and the team remains to be the only undefeated one in the entire Eastern Ontario Jr. "B" League.

Friday, November the 10th, the Rebels will have played against the Hawks in Winchester. On Saturday they are at home with the Kemptville 73's supplying the opposition. This game should be a tight one, as the previous three encounters resulted in overtime shootouts. This game will be sponsored by Ladas, Your Independent Grocers, with many prizes being awarded to some lucky fans. On the following Saturday, November 19th, the Rebels host the Alexandria Glens, with the opening face off at 7:45.

Aces Present Dairy Queen Score (Skor) Night

The Cornwall Aces Hockey Club is pleased to announce Dairy Queen SKOR Night on Saturday, November 11, 1995 as they host the Syracuse Crunch at the Cornwall Civic Complex. Every time the Cornwall Aces score a goal in that game, each person in the lucky section will receive a complimentary SKOR BLIZZARD from Dairy Queen. The Aces have averaged 4.25 goals per game at home so far this season, so there should be lots of Blizzards in the Complex on Saturday.

Also on Saturday night, the Cornwall Aces in conjunction with the Legion, will be honouring our veterans with a special on-ice, pre-game ceremony. Fans are encouraged to get there early and join the Cornwall Aces in this special salute on November 11th, Remembrance Day.

Varga From Columbus, Discovers Cornwall

The Cornwall Aces announced recently that they have added left winger John Varga to their roster, on loan from the Columbus Chill of the East Coast Hockey League. So far this season, the Chicago native has scored 10 times in nine games for Columbus, and added 6 assists for a 16 point total. Last season, Varga played most of the season with Tacoma of the Western Hockey League notching 88 points in 56 games and 109 penalty minutes. John also played 2 games with the Portland Pirates of the AHL last season, registering one assist, and one game with Milwaukee of the IHL.

You Can "Canton" Fun!

By Robert Gialloreto

Have you ever just been lying around the house with nothing to do? Have you been looking for a mini-escape? Have you ever just been sitting around with friends when you all simultaneously look at each other and shout "Road Trip!" Well, now your Cornwall Aces have somewhere great for you to go! On Saturday, November 25th, your Aces are playing a home neutral site game in Canton, New York. The historic Appleton arena, home of the St. Lawrence University Saints, is the setting and the game starts at 7:30 pm.


GIALLORETO

The Cape Breton Oilers feature Cornwall born defenceman Joe Mittelsteadt, Ottawa's Fred Braithwaite in nets and former Clarkson University player Marko Tuomainen. It's the first meeting of the season between the two clubs and it should be a barn-burner. The Aces have put aside a special block of tickets and they are available right now at the box office or at the Aces Marketing office in the Cornwall Civic Complex. Canton, New York is only an hour away and features some great night spots for before and after the game. So, get a group of friends together and lets' bring a huge Canadian presence into New York State. Years from now you just may be sitting and reminiscing about that road trip to Canton that was an absolute blast. Remember, this is a home game, so come out and show your two-time Southern Division Champions that you are behind them. At time of writing, the Aces were only two points out of first place in a heated battle in the tightest division in the A.H.L.; the Central Division. Call 1-800-668-6162 or 937-2237 today. Start talking about your Cornwall Aces ... on both sides of the border.

Colts Welcome Santa To Cornwall

by Ken McLaughlin
Director of Public Relations

A busy week is in store for the fifth ranked Jr. "A" Hockey team in Canada. A rematch with the boys from the north, plus a clash with our rivals to the east, along with the entire team appearing in the 1995 Santa Claus Parade, rounds out our agenda.

This Thursday, November 16, the Pembroke Lumber Kings make their second appearance at the Si Miller Arena, this season. There should be a few grudges carried over in this game. The same two teams faced off this past Sunday night in Pembroke. I'm sure there are some players with long memories. Before this game, officials from a group your Colts work very close with, the Eastern Ontario Health Unit, will be on hand to drop the puck, as part of Drug Awareness Week. Game time is 7:30 pm.

Tickets for this important game are available at the Colts ticket office, located in the Si Miller Arena. We're open Monday to Wednesday, 10 am to 5 pm and Thursday from 10 am. Get your tickets early.

Another chapter in the four year war is written this Friday, November 17, as your Colts travel to Hawkesbury to play our number 1 rivals, the Hawkesbury Hawks. These two teams really don't like each other very much. The puck drops at 8:00 pm, at the Hawkesbury Sports Complex.

Santa Claus returns to the Seaway Valley next Sunday, November 19 with the Annual Chamber of Commerce Santa Claus Parade. Look for your Colts during the afternoon. Our float is co-sponsored by Brian Ladas, from Ladas Your Independent Grocer, in Cornwall Square. The entire team will participate, so come out and meet Cornwall's hockey heroes, proud members of this community.

We invite you to come to the Si Miller Arena this Thursday, as the Pembroke Lumber Kings visit at 7:30 pm. You have a chance to see one of the top five Jr. "A" teams in Canada, in action on a weekly basis, great hockey, great atmosphere at a great price.

Colts hockey at the Si Miller Arena ...adding another chapter to Cornwall's strong Jr. "A" tradition.

MEDICAL ARTS PHARMACY
RX CENTRAL
2 LOCATIONS TO SERVE YOU
173 Montreal Road
932-6501
1278 Pitt Street
933-0670

SCOPE Mouthwash 710 ml — 2.69 each
ORAL•B Indicator Assorted Toothbrushes — 1.99 each
GILLETTE Custom Plus Blades 5's or Foamy Shaving Cream 300 ml — 1.99 each
HEAD & SHOULDERS 350 ml or 2•IN•1 250 ml — 3.99 each
CREST Toothpaste 60 ml or 75 ml — .89 each
LUBRIDERM Lotion 580 ml or UV or AHA 300 ml — 6.79 each
ROLAIDS Tablets 135's or Extra Strength 100's — 2.99 each
BOUNTY Paper Towel Jumbo 1's — 1.19 pkg.

CJSS 1230 AM and SEAWAY NEWS present

Oldtimers' HOCKEY CHALLENGE

Starring... GREATEST HOCKEY LEGENDS ON ICE

CORNWALL
Civic Complex,
Ed Lumley Arena
Friday, November 24, 1995
• 7:30 pm •
REGULAR TICKET PRICE – ALL SEATS $15

Versus... Law Enforcement Torch Team for Special Olympics

Norm Ullman Maurice Richard
Bobby Hull Yvon Lambert
Mark Napier Eddy Shack Marcel Dionne

TICKETS AVAILABLE
Cornwall Civic Complex Box Office

MINOR HOCKEY SHOWCASE

Miller Hughes Rapids Exit Tourney

The Miller Hughes Minor Peewee "AA" Rapids were eliminated from play while participating in the Rideau-St. Lawrence "AAA" Tournament of Kings.

Recording one win and three losses in the round robin format, the Rapids battled against tough opposition in a strong division with early morning game times. Opening against host Rideau-St. Lawrence Kings, the Rapids were stymied by the goalposts and crossbar on four occasions early in the game, while the Kings capitalized on their opportunities and took a 3-0 win.

In their second game, the Miller Hughes team came close to the Ajax Pickering Raiders, but fell short losing 5-3. Jamie Smith, B.J. Pelkey and Patrick Turcotte accounted for the scoring while Smith, Pelkey and Scott Champagne added helpers. Entering game three against the Nepean Raiders in a must win situation, the Rapids rose to the occasion and registered a convincing 6-1 win. Led by a hat trick by Turcotte, singles from Pelkey, Champagne, and Tim St. Jean as well as solid goaltending from Greg Fargo, the Ford squad displayed a complete team effort. In their last game against the eventual tournament champion Syracuse Stars, the Rapids were dealt a 7-3 loss. Philip Boots, Champagne and Mathew Verdone tallied for the Seaway squad.

Cornwall Atom "B" Aces

It was a full moon and the Demons came out to play at the Civic Complex on Sunday, November 5. The Cornwall Atom "B" Aces hosted the North Dundas Demons for their first encounter of the season. Not outclassed but definitely outworked, the Aces came away with a 5-0 loss. Shots on the Demons amounted to 9 compared to the 18 shots handled by the home team. No doubt, the Aces will want to catch a demon by the tail when they meet again.

Tricky Stretch Ends in Halloween Treat

After two losses, the Midget "B" Aces broke the pattern, recovering from a four goal first period deficit to tie South Grenville 5-5 by staying out of the penalty box. Daniel Baribeau, Philip Marleau, Steve Giroux, Eddie Fleming and Jamie Ladouceur each got a goal for the Aces, while Matthew Bellsmith picked up three assists.

Fleming and Baribeau each picked up singles in the 8-3 loss to Kemptville, while Chad Nixon, Bellsmith and Marleau did the same in the 10-4 loss to Alexandria. Giroux began a three game scoring streak with goals in both games.

Delaney Bus Lines Aces Lose in Third

The Delaney Bus Lines Midget "A" Aces lost the battle in the third period with a 6-4 loss to Kingston City and a 5-3 squeaker to Osgoode at the Si Miller Arena.

In the Kingston City game it was 3-1 after the first period as Emanuele Leo set up Adam Vachon. Travis Young made it 3-2 with a blast from the point, resulting from team play behind the net and to the point by Jonathan Pitt and Dan Pelletier. Emanuele Leo tied the game 3-3 late in the second with Jason Leduc and Ryan Rivierre assisting on the play. Kingston outscored the Aces 3-1 in the third with Jason Leduc netting the Aces goal, which was set up by Chris McLeod and Kurt Macdonald. David Roy played nets for the Aces.

At the Si Miller Arena, Osgoode had a 2-0 lead after the first period. The Aces scored three in the second. Chris Mcleod notched two. Jason Cholette and James Burns set up the first and Adam Vachon and Jason Leduc helped with the second. Wayne Disotell put the Aces ahead 3-2 to end the second. Osgoode added two power play goals in the third for the 5-3 win. Shawn Martelock played nets for the Aces.

In exhibition play, the Delaney Bus Lines Aces defeated Laval 3-2. Adam Vachon netted a rebound produced by a point shot by Travis Young for a 1-0 lead in the second. Laval tied the game early in the third and took the lead 20 seconds later. Chris Mcleod tied the game and Jason Cholette potted the game winner with helpers going to Jonathan Pitt, Peter Barns and Wayne Disotell. Shawn Martelock played a strong game for the 3-2 win. The Aces dropped a 3-2 squeaker to Brockville having a 2-1 lead after two periods on goals by Ryan Riviere and Adam Vachon, set up by Wayne Disotell and Travis Young. The Aces game up two in the third for the 3-2 loss. David Roy was in nets for the Aces.

Easy Does It For Antiques

The Johnson's Antiques Bantam "B" Aces travelled to Finch for a league game against the N.G.S. Braves in hopes of continuing their winning ways. Rob "Easy" Ezard played the game of his career taking out everyting in sight, controlling the play at both ends of the ice and scoring on a powerful slapshot stepping just across the center line and unleashing an effective shot that the Braves goaltender barely moved on .Offensively Terry Tillaart skated about 100 miles in scoring 2 goals for the Aces. Chad Prevost played a strong game between the pipes, robbing them with numerous glove saves and a timely breakaway save in shutting down the Braves with 23 saves. Other scorers for the Aces were Robert Roy and Rodney Wilson in a 5-0 shutout.

Peewee "A" Aces

Army, Navy, Air Force Peewee "A" Aces put on an all out team effort, beating the visiting Potsdam team in an exhbition game, 8-2. Shawn Chartrand and John Pecore each scored twice, with singles going to Marc Forget, Andrew Banville, Stephane St. Denis and Matthew McNally.

In a very exciting game against the visiting Gloucester Rangers, the two teams traded goals in both the first and second periods. Matthew McNally put the ANAF on the scoreboard first, with Alain Leger scoring in the second period. Early in the third period, both teams scored within seconds of each other to tie the game once again at 3 apiece. With an attitude of "it ain't over 'til it's over" the ANAF players just kept plugging away. With only 3.4 seconds left in the clock John Pecore salted away the win for the Aces. The final score was 4-3.

The ANAF Peewee Aces played catch up hockey all night in Ottawa against Southend. Southend was leading 1-0 after the 1st period. Cornwall scored midway through the second period with some nice work around the net by Jamie Patenaude. Southend took the lead again late in the second period thanks to a game scorer by Southend's goaltender. With determination not to let points slip away, each player played hard each shift. At the 8 minute mark of the third period, hard work paid off with the tying goal being chalked up by Andrew Banville.

THE CARD CORNER by CJ's Hobby Haven

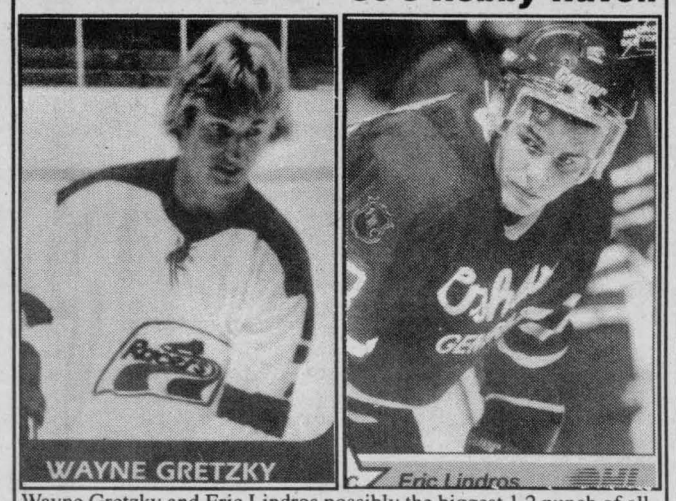

Wayne Gretzky and Eric Lindros possibly the biggest 1,2 punch of all-time and all sports here in Canada, are the cornerstone of most card collectors collections.

Gretzky holds almost all the records available in hockey, while Lindros is packing a lot of punch and putting youth back into a Canadian institution.

Gretzky's new Be-A-Player Signature Limited Series is trading now for $1400 Canadian. The cards pictured above are from their junior days. Eric Lindros $8.00 and Wayne Gretzky (89 print) $12.00.

CJ'S Hobby Haven
Sports Cards and Collectibles
"95-96 Hockey is Here"
375 11th street east
933-1824

COMMUNITY DIGEST

***TRINITY ANGLICAN CHURCH** will hold their Christmas Buffet Luncheon at the church, 105 Second St. West on Wednesday, November 15th from 11 a.m. to 2 p.m. Crafts, bake table, books.

***VICTORIAN ORDER OF NURSES** will sponsor a palliative care education workshop at the Janet MacDonell Pavilion on Wednesday, November 29th at 7 p.m. This workshop will be of interest to caregivers and volunteers involved in palliative care as well as to the general public. No admission charge. RSVP by November 23 at the VON office 932-3451

***THE CORNWALL ADVERTISING AND SALES ASSOC.** monthly meeting will be held on November 14th starting at 6:30 p.m. at the Porto Bello Restaurant. A panel discussion workshop on Advertising & Marketing. Local experts from various media participating. Info Muriel 933-2881

SATTECH
Join Our PROGRAM CLUB
5 HBO & 3 CINEMAX
Reg. $249.99/yr.
Club Price $192.99
Great Selection & Amazing Prices. Our Business Is Saving You MONEY.

FULLY ACTUATED SKY WATCH SYSTEMS:
Free HBO, Cinemax, ESPN, ESPN2 and Service for 1 Full Year. Over 80 Channels Free and 120 Audio Radio Stations. G.I. 350 Receiver, 10 Foot Dish and VCH Plus Board.
Reg. $2700.
Now! . . . . $2350.

COMPLETE WINTER TUNE-UP
Only $45.00

DELBERT ST. LOUIS
Systems Specialist
10 Years of Expertise in Installation, Repairing and Trouble Shooting
Call (613)938-6769
1-800-453-7557
IT'S FREE

Motorists' Rights
It's your car - It's your choice!

✓ **Choosing a Collision and Refinish Centre**
Do not be intimidated by other people at the scene of the accident as to where your car should be taken to. As the owner of a motor vehicle damaged in an accident, you have the right to choose the shop where you wish to have your vehicle repaired. This is the law!

✓ **Notify your Insurance Company**
Before authorizing any repairs, notify your insurance company or agent, and tell them where the damaged vehicle can be inspected.

✓ **Is the Work Guaranteed?**
Most collision and repair centre guarantee their collision work to some degree, which may not include the paint job. Ask about guarantee and how long.

✓ **Know Your Shop**
Make sure the shop you choose:
- Maintains a reliable, professional reputation.
- Is properly equipped and organized to meet today's more technical repairing needs.
- Maintains specialized equipment and systems at peak performance.
- Have technicians that are thoroughly trained and certified. Shop cleanliness can say a lot about the technicians' attitudes, so can friendliness and atmosphere. If you feel comfortable with the shop and it's people, chances are you'll be satisfied with their work.

◆ Dear Potential Customer - If you would like us to repair your car please say so. We would be glad to call your agent or broker on your behalf.

Stan's Auto Body Inc.
TOTAL UNIBODY REPAIRS
125-11th Street West, Cornwall
Tel: (613) 933-3766 • Fax: (613) 933-3767

1996 DODGE NEON
PK21N
2 door with spoiler
Gold Key Lease $289* or purchase for only... $12,995‡
*30 mo. term
$500 down payment
‡ frt., pdi, taxes, lic. extra
GRANT Dodge, Chrysler, Jeep
2205 Vincent Massey Dr., Cornwall Tel: 938-0934

SEAWAY SCOREBOARD

Eastern Ont. Jr. "B" Hockey

St. Lawrence Division Standings as of Nov. 7/95

	GP	W	L	T	F	A	PTS
Char-Lan	13	9	0	4	87	49	24
Kemptville	13	8	2	3	65	43	20
Winchester	12	6	5	1	50	67	15
Alexandria	11	2	8	1	47	70	6
Morrisburg	11	2	8	1	46	75	5

Eastern Ontario Scoring Leaders (as of Nov. 1/95)

	G	A	Pts
M. Bellemare - Char-Lan	20	23	43
C. Duguay - Morrisburg	10	15	25
D. Campbell - Char-Lan	10	15	25
J. Ricci - Kemptville	10	10	20
T. O'Farrell - Char-Lan	9	10	19
E. Fontaine - Char-Lan	8	7	15
C. White - Morrisburg	6	9	15
W. Hall - Kemptville	6	8	14
D. Hutt - Kemptville	6	7	13
G. Hare - Morrisburg	6	7	13
R. Nichol - Winchester	9	3	12

Triggers Airgun League

JUNIOR LEAGUE - RIFLE

Name	W#2	Total	Avg.
Etienne Saucier	253	696	232.00
Jamie Macrae	234	649	216.33
Ryan Robertson	130	333	111.00
Danielle Saucier	53	160	53.33
STANDINGS			
Alain Legault	200	510	170.00
Justin Wheeler	170	504	168.00
ADULT LEAGUE - PISTOL			
Name	W#2	Total	Avg.
Richard Saucier	270	814	271.33
Jean-Guy Besner	256	778	259.33
Shawn Kirkey	227	737	245.67
Steph Baron	215	719	239.67
Allen Martin	245	683	227.67
Lisette Saucier	206	601	200.33
Tim Martel	0	303	101.00
RIFLE			
Richard Saucier	246	734	244.67
Margarette Derouchie	183	522	174.00
Lionel Derouchie	97	386	128.67

Men's Major Bowling League

"Filion Routs Yum Yum Chips"

Match #1 -
Filion 19 — Yum Yum 5
Scorers for Filion: Mike O'Brien 332-832, Frank St. Louis 779
Yum Yum: Mort Belmore 359-796

Match #2
St. Lawrence Blvd. 13 — Robert J. Bourgon 11
Scorers forSt. Law Blvd: Jeff Pilgrim 762
Bourgon: Bernie Menard 310-386-911

March #3
Clansmen 9 — Paquette Glass 15
Scorers for Clansmen: Gerry Guay 305-789
Paquette Glass: Moe Vallance 307-831, Jack Bedard 702

E.O.J.C.H.L. Standings

Standings for the Week Ending Nov. 5/95

Todd Blaine/ Dave Leroux Division

Team	GP	W	L	D	GF	GA	PTS	M/P
Embrun	10	8	1	1	97	49	17	
Casselman	9	6	1	2	70	42	14	
Long Sault Vipers	10	2	8	0	43	88	4	
North Stormont	9	0	9	0	20	67	0	

Patrick Rozon/ Eric Dube Division

Team	GP	W	L	D	GF	GA	PTS	M/P
Rockland	10	9	1		75	34	18	
St. Isidore	9	6	2	1	51	39	13	
Vankleek Hill	10	4	5	1	52	69	9	
Russell	9	2	7		34	57	4	

Note: one pt. is awarded for a loss in overtime or shootout.

Cornwall Tennis Club

Winners of the "A" Divison:
Jo-Ann Dexter/ Clive Martin
over Suzanne Legault / Pawel Kedziora 6-0, 6-1
Consolation Winners in the "A" Division:
Liliane Duplantie/ Roger Duplantie
over Alena Bhatnagar/ Ray Forget 6-0, 6-0
Winners of the "B" Division:
Claire Reynolds/ Alan Reynolds
over Rose-Marie Bouchard/ Roger Bouchard 1-6, 6-4, 6-2
Consolation Winners in the "B" Division:
Janice Mazhar/ John Mazhar
over Pam Ernst/ Ellis Barclay 6-4, 6-7, 6-2

The turnout for the tournament was excellent. Thanks to all the participants, to our convenor Martine Lalonde Sabourin and to all our sponsors. Our next tournament is the singles tournament to be held next November 18th and 19th.

United Counties Ladies Basketball

Game #1
Ray-Co Sports 47 — St. Lawrence Blvd. 29
Top Scorers for Ray-Co: Susan McGillis
St. Lawrence Blvd.: Tanya Guitman

Game #2
Cornwall Gravel Pits 44 — Laframboise Mech. 38
Top ScorersGravel Pits: Sandy MacDonell
Laframboise: Beth Armstrong

Game #3
St. Lawrence College 29 — Ralph's Bar 18
Top Scorers for SLC: Maureen Benton
Ralph's Bar: Mona Leblanc, Nancy Cruickshank

Cornwall Curling Club

Monday Men's Open TEAM	PTS.
K. Oka	5
K. MacGregor	4
M. Hogan	4
B. Dickie	2
D. Stevenson	2
N. Kaneb	2
R. Tetz	2
I. Descotes	2
G. Walsh	1
J. Heward	0
G. Buchan	0
N. MacLean	0
R. Guevremont	0
Monday Women's	
A. Miller	5
Q. Scott	3
P. MacDonald	2
B. Tessier	2
S. Dow	2
J. McIntosh	2
G. Livingstone	0

Tuesday Women's	
B. Tessier	4
B. Graham	4
L. MacDonell	4
J. McIntosh	3
F. Stewart	3
C. Howes	2
P. MacDonald	1
Q. Scott	1
V. Darling	1
G. Livingstone	1
B.A. Baker	0
L. Coons	0
Wednesday Men's	
A-Draw	
B. Dickie	6
W. Dexter	4
G. Dolesji	4
J. Dilablo	4
L. Benoit	3
D. Stevenson	2
C. Wert	1
K. Grant	0
B-Draw	
P. Tropea	6

G. Viau	5
E. O'Brien	4
G. Villeneuve	4
K. Baker	2
M. MacDonald	2
J. Heward	1
D. Struble	0
C-Draw	
D. Walker	6
J. Dilablo	6
J.M. Leroux	6
G. Samson	2
J. Freeman	2
L. Ruston	2
R. McGrath	0
M. Prendergast	0
Thursday Mixed	
R. Tetz	4
S. Burns	4
E. O'Brien	2
G. MacDonald	2
B. Helliar	2
P. Sutherland	2
I. Descotes	2
J. Freeman	1

T. Brown	1
B. Jodoin	0
R. Guevremont	0
R. Sauve	0
Friday Mixed	
L. Benoit	4
K. Baker	4
P. Sutherland	4
A. Villeneuve	3
B. Venning	3
P. Chisholm	2
R. Ethier	2
M. Prendergast	2
C. Wert	2
K. Grant	2
D. Secord	2
A. McLeod	0
M. MacDonald	0
L. Ruston	0
K. MacGregor	0
J. Michaud	0
M. Miller	0
B. Terrance	0

Bridge Results

Independent Bridge Club - Nov. 1/95
N/S
1.Marjorie Raymond - Roy Parmalee
2. Lydia LeGault - Mona MacPhee
3.Velma McDougall - Peggy Seymour
E/W
1.Ben Bouvier - Joe Robertson
2.Jessie Boyd - Fred Bradley
3. Jean Forbes - Eva Kittle

Cornwall & District Bridge Club Nov.2/95
1.Nelsa Kalil -Maureen Walker
2.Richard Fawthrop -Brian McCartney
3.Denise Fournier -Everett Wells
4.Margaret Campbel -Carol Reus
(tie)

Seaway City Bridge Club - Nov. 2/95
N/S
1. Yvonne Bergeron - Jean Boileau
2.Joyce Harrison -Jeannine Leroux
3.Peggy Seymour - Marjorie Summers
E/W
1.Lucienne Brasseur - Georgette Lauzon
2.Lorraine Billard - Jeannette Scrimshaw
3. Exarie Kinnear - Anne Paulin

Senior Citizens Bridge Club Nov. 3/95
The Roussy Trophy
1. Jeanine Alain - Carol Reus
2.Ben Bouvier - Joe Robertson
3. Florence Bergeron - Rita Struthers
4. Maureen Walker - Joe Friedberg
5.June Anderson - Peggy Seymour
6. Eileen Beaudette - Jean Stokes
(tie)
7.Claudette Rousseau - Charles Lawn

Cornwall Community Bridge Club - Nov. 6/95
N/S
1.Nelsa Kalil - Mary Rudden
2. Jean Forbes - Claudette Rousseau
3. Bea Fairweather - Lydia LeGault
E/W
1. Margaret Grieve - Brian McCartney
2. Denise Fournier - Barbara Taylor
3. David Grieve - Madan Seth

Ottawa District Minor Hockey League "AA" Divison

MAJOR BANTAM "AA"

TEAMS	P	W	L	T	GF	GA	PT
Nepean	12	11	00	01	62	22	23
Gatineau	13	09	02	02	56	23	20
Ottawa Valley	11	09	02	01	47	19	17
Cumberland	12	07	03	02	43	28	16
South Ottawa	11	07	04	00	47	30	14
Rideau St. Law.	12	06	05	01	34	36	13
Gloucester	13	02	08	03	38	53	07
Kingston	11	02	07	02	27	33	06
Kanata	12	03	09	00	29	46	06
Seaway Valley	12	03	09	00	30	48	06
Ottawa West	09	00	09	00	09	84	00

MINOR BANTAM "AA"

TEAMS	P	W	L	T	GF	GA	PT
Kingston	10	08	01	01	62	27	17
Nepean	08	07	01	00	36	09	14
Cumberland	08	07	01	00	37	21	14
Rideau St. Law.	08	04	02	02	33	34	10
Ottawa Valley	07	04	02	01	32	12	09
Seaway Valley	08	03	04	01	35	29	07
South Ottawa	08	02	05	01	29	46	05
Gloucester	09	02	06	01	22	34	05
Kanata	09	00	08	01	19	55	01
Ottawa West	07	00	07	00	16	54	00

MAJOR PEEWEE "AA"

TEAMS	P	W	L	T	GF	GA	PT
Rideau St. Law.	11	09	01	01	59	28	19
Kingston	13	08	03	02	59	28	18
Ottawa Valley	10	08	01	01	40	15	17
Kanata	11	06	03	02	31	19	14
Seaway Valley	12	04	04	04	35	37	12
Cumberland	12	03	03	06	25	24	12
Gatineau	08	03	02	03	29	27	09
Nepean	11	02	05	04	24	33	08
South Ottawa	10	02	06	02	19	37	06
Gloucester	10	00	07	03	14	42	03
Ottawa West	10	00	10	00	20	65	00

MINOR PEEWEE "AA"

TEAMS	P	W	L	T	GF	GA	PT
Kingston	11	09	02	00	50	15	18
Rideau St. Law.	11	08	03	00	39	22	16
Cumberland	09	07	00	02	38	19	16
Gloucester	11	05	05	01	37	25	11
Seaway Valley	07	05	02	00	25	16	10
Ottawa West	11	04	06	01	27	41	09
Ottawa Valley	07	03	03	01	19	19	07
South Ottawa	12	02	09	01	13	46	05
Nepean	08	01	07	00	14	32	02
Kanata	07	00	07	00	09	36	00

MAJOR ATOM "AA"

TEAM	P	W	L	T	GF	GA	PT
Kingston	09	06	03	00	30	30	12
Nepean	09	04	03	02	33	17	10
Ottawa West	08	04	02	02	31	25	10
Cumberland	06	04	01	01	26	11	09
Ottawa Valley	07	04	02	01	24	17	09
Gloucester	06	04	02	00	25	15	08
Rideau St. Law.	07	04	03	00	16	15	08
Kanata	06	02	02	02	16	15	06
Gatineau	07	01	03	03	14	24	05
South Ottawa	07	00	06	01	16	32	01
Seaway Valley	06	00	06	00	11	41	00

MINOR ATOM "AA"

TEAMS	P	W	L	T	GF	GA	PT
Cumberland	11	10	00	01	57	18	21
South Ottawa	10	09	01	00	50	26	18
Ottawa Valley	10	08	01	01	34	14	17
Rideau St. Law.	11	05	05	01	38	40	11
Seaway Valley	11	03	05	03	32	38	09
Kanata	11	03	07	01	19	36	07
Gloucester	09	02	05	02	16	29	06
Ottawa West	12	02	08	02	22	43	06
Nepean	11	00	10	01	19	43	01

3rd Annual Howard Cunningham Memorial Sectional Tournament

Friday, Oct. 27
Ladies Pairs:
Section A:
1. Gisele Baird - Therese Carriere
2. Nelsa Kalil - Jean Reilly
3. Charmaine Quenneville - Mary Rudden
Open Pairs: Section A:
3. Bruno Carriere - Brian McCartney
5. Jeanine Allain - Carol Reus
Open Pairs: Section B:
4. Steve Lassner - Francis Jenne
5. Madan Seth - Fernande Blain

Saturday Oct. 28 - Afternoon
Stratified Pairs:
Section A:
1. Jeanine Alain - Barbara Taylor
3. Maurice Roussy - Terry Prout (Perth)
6. Richard Baird - Brian McCartney
Stratified Pairs:
Section C:
2. David Kalil - Nelsa Kalil
Seniors Pairs: (One Section):
1. Margaret Campbell - Carol Reus 71.65%
2. Bruno Carriere - Jeana Reilly
4/5. Marjorie Bidwell - George Duckworth
4/5. Mabel Chan - Beatrice Fairweather
Evening
Stratified Pairs:
Section A:
3. Monique Ouellet - Madan Seth
5. Jeana Reilly - Bruno Carriere
Stratified Pairs:
Section C:
4. David Grieve - Margaret Grieve
Sunday, Oct. 29
15 Team Swiss Game
Stratified Teams:
Section A:
1. Richard Baird - Brian McCartney
Kirk Malette - Bruno Carriere
Jeana Reilly
Stratified Teams:
Sections B and C:
1. David Kalil - Gordon Lanctot
Margaret Grieve - David Grieve
Harry Jarret Senior Trophy for having earned most master points among local players: Bruno Carriere 11.78
Note: These are the placings of our local players.

Freeman's Cornwall Lion's Minor Bantam Girls Basketball

Freeman's Cornwall Lion's Minor Bantam Girls Basketball team played in their first out of town tournament for this season on Saturday, October 28, 1995. Bevyn Burnie, Dominique Duplantie, Natalie Mohamed and Shannon Grant had strong offensive games, while Jayna Hart, Kaylee Ahmed, Marissa Roy and Mireille Lemire played well defensively. Céline Séguin, Nancy Bradley and Suzanne Gagné played well both defensively and offensively. Katrina Gordon was unable to play. The Lions beat Goulbourn in the first game, lost a defensive struggle to Kanata in the second and was beaten by Gloucester in the third. The Lions will play host to Brockville, Gananoque, Kanata, Goulbourn and Osgoode at GVSS at 1:00 pm on November 11th.

Central Junior Hockey League

Standings as of November 6/95

Robinson Division

TEAM	GP	W	L	OTL	GF	GA	PTS
Cornwall	16	13	2	1	85	61	27
Ottawa	17	11	5	1	80	72	23
Gloucester	18	11	7	0	82	56	22
Hawkesbury	16	9	6	1	75	70	19
Cumberland	17	7	8	2	75	79	16

Yzerman Division

TEAM	GP	W	L	OTL	GF	GA	PTS
Smith Falls	14	8	6	0	56	53	16
Brockville	15	8	7	0	60	63	16
Nepean	14	5	6	3	64	75	13
Kanata	16	4	9	3	74	89	11
Pembroke	17	4	10	3	56	89	11

Overall

TEAM	GP	W	L	OTL	GF	GA	PTS
Cornwall	16	13	2	1	85	61	27
Ottawa	17	11	5	1	80	72	23
Gloucester	18	11	7	0	82	56	22
Hawkesbury	16	9	6	1	75	70	19
Smith Falls	14	8	6	0	56	53	16
Brockville	15	8	7	0	60	63	16
Cumberland	17	7	8	2	75	79	16
Nepean	14	5	6	3	64	75	13
Kanata	16	4	9	3	74	89	11
Pembroke	17	4	10	3	56	89	11

CORNWALL mazda
CLEARANCE FINAL
Best Ever Prices and Lease Rates
'95 MX-3 PRECIDIA RS
SAVE $2000
now from only $14,395*
or LEASE FROM $239*/month

'95 626 CRONOS DX
SAVE $3300
now from only $16,495*
or LEASE FROM $278*/month
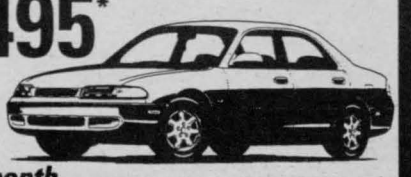
'95 B-SERIES V-6 TRUCKS 3.0L.
SAVE $2000
now from only $12,995*
or LEASE FROM $238*/month
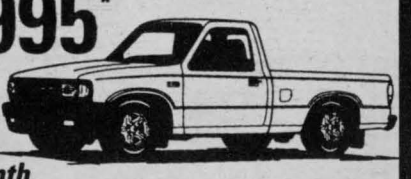
HURRY - WHILE THEY LAST!
*frt., pdi, taxes extra. $1000 downpayment on lease
MAZDA Personal LEASE
mazda IT JUST FEELS RIGHT.*
CORNWALL mazda
1405 Rosemount Ave., 933-6210

MINOR HOCKEY SHOWCASE

Cornwall Peewee "B" Navy Vet Aces

In Cornwall's second regular season game on Sunday, Nov. 5, at the Civic Complex, they were handed a 5-3 loss by visiting North Dundas.

The first period ended with Dundas ahead 2-1 with Ryan Leroux getting his first of two (unassisted) for Cornwall. Chad Chenier put Cornwall right back in it, tying it at 2 goals a piece with a short handed goal at 7:46 of the second period. Less than 2 minutes later, Ryan Leroux got his second of the game giving Cornwall a 3-2 lead. However, North Dundas stormed right back and scored three unanswered goals, two goals late in the second and one in the third, taking advantage of Cornwall's five penalties late in the game. Two of North Dundas' come from behind goals were scored while Cornwall was short handed.

Cornwall assists went to Dan Valiquet (2) and Mardc Leroux with one helper, while Devon Eveleigh kept it close as the Cornwall net minder saw all kinds of rubber.

South Stormont Atom Selects

After placing second in the Ambassador Cup tournament in Kingston, the regular season is off to a great start.

The Selects beat the Alexandria Glens 6-0, with goals by Leo Booyink, Coley Campbell, Jean Clement, Jeff Dyck, Braden Kinnear, Sean Plumondon, and the shut-out recorded by David McCourt.

Travelling to Maxville, the Selects took on N.G.S., winning that game 2-0 with goals by Braden Kinnear and Sean Plumondon with Cory Plumadore recording the shut-out.

Having the Potsdam Sandstoners come to town, the Selects won this game 3-2. Scoring in this game were Coley Campbell, Robert Boileau, Sean Plumondon and David McCourt was between the pipes for the win.

Their next game was in Winchester to face the N.D.S. Demons. The players put on a great effort by playing to a 1-0 win with the goal being scored by Sean Plumondon in the last 2 seconds of the game. Cory Plumadore played a great game, recording another shut-out.

Coach Robert Boileau, assisted by Gary Rutley, seem more relaxed behind the bench so far this season as the players tend to play hockey with great team spirit.

Ron's Scuba Shop Bantam "A" Aces

Southend came to town with no wins and scored on the first shift in what seemed to give them a big boost. Halfway through the period they took a 2-0 lead. Moments later Nolan Garrow ignited the Aces' offense with a power play goal. Before the period was over, Kerry MacDonald scored on a shot from the point, again on a power play. In the second Southend's composure began to crumble and they earned themselves 7 penalties to the Aces 2. The Aces took advantage and scored 4 more power play goals. The third wasn't much different as the frustrated Caps went to the penalty box 10 more times and the Aces scored three more power play goals and one more insurance marker by Shawn Freeland. Jamie Ross played "strong" in nets despite being rammed several times.

All the defencemen joined in the scoring with Ben Smith getting 2 goals and 2 assists, MacDonald with 2 goals, Freeland with a goal and Mike MacDonald with an assist. Stef Champagne led the forwards with 4 points.

The Bantam "A" Aces travelled to Kingston Township to play another undefeated team and they found out why. Kingston started out a bit tenuously but soon realized the Cornwall team didn't come to play. Kingston repeatedly beat the Aces to the puck as the Aces lacked their usual decent speed and had no fore-checking at all. Early in the third Jeff Legue took a slapshot from the point that was tipped up under the crossbar by Nolan Garrow to put the Aces on the board 4-1. A few minutes later the Aces had another power play opportunity and looked like they were going to turn the game around. However, the Kingston team was not ready to give them a chance to get back into the game and they poured it on and cruised to an 8-1 victory.

Char-Lan Peewee Rebels

On November 5th, the PeeWee Rebels had an excellent game in Potsdam. They were losing 4-1 and came back for a 5-4 win. The goal scorers were Chrisopher Knight, David Carrie, Eric Larocque and Drew Thompson with 2. Kyle Fraser and Yves Lavigne assisted on goals.

On November 5, the Rebels defeated the Kemptville Panthers 3-0. Goalie Evan Koronewski had a shut out and played an excellent game. The first goal scorer was Yves Lavigne unassisted, followed by Drew Thompson and Brad Snider, assisted by Drew Thompson.

Tennis Tenbits *From The Bubble*

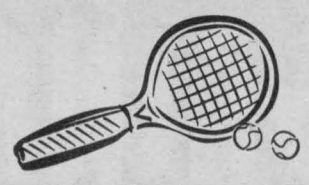

The "A" Division crown went to the capable team of Jo-Ann Dexter and Clive Morin in the seventh annual mixed doubles tournament at the Cornwall Tennis Club. The winning duo posted a 6-0, 6-1 win over Suzanne Legault and Pawel Kdeziora. In "A" consolation play, Liliane and Roger Duplantie overcame Alena Bhatnagar and Ray Forget to the tune of 6-0, 6-0.

Family was the key to "B" championship action as the Reynolds, Claire and Alan rallied to defeat Marie and Roger Bouchard by scores of 1-6, 6-4, 6-2. In "B" consolation, Janice and John Mazhar were victorious 6-4, 6-7, 6-2 over Pam Ernst and Ellis Barclay

JOHNNY'S STEAM CLEANING
CARPETS & UPHOLSTERY
FALL SPECIAL
$30.00 per room Scotchguarding extra
3 Cushions, Couch & Chair $60
John Gervais 938-9740



Guy's Radiator & Auto Centre
The Temperature Is Dropping!!
Get Your WINTER TUNE-UP NOW!!!
we'll check your belts, hoses, thermostat, cooling fans and top up your antifreeze. (up to 8 litres) $29.93
OIL, LUBE & FILTER $18.85
633 Pitt St., Cornwall
932-1109

NEW LOCATION
Hwy 2 East & Purcell Road
Class 1 Hitches Installed starting at $135.45
Class 3 Hitches Installed starting at $169.00
We also carry a complete line of wheels - rims - tires
THE HITCH & TRAILER STORE
BOAT CAMPING UTILITY HORSE TRAVEL
PARTS AND SERVICE
Purcell Road & Hwy. 2 East 931-1244
THE HITCH & TRAILER STORE 10% DISCOUNT
10% DISCOUNT
THIS NOTE IS NOT LEGAL TENDER
CORNWALL 1994
TEN PERCENT DISCOUNT

Let's Talk Automobile



by Jacques Yves Parisien

I just saw a nice used car at ABC Dealership. I like it and it suits my needs. How do I know if I made a good deal? Who should I trust?

1. My neighbour knows about cars.
2. My mechanic.
3. Should I have the car checked at another garage.
4. The loan manager at the bank.

The first thing you should do is inquire about the dealership you are buying from. If the dealership is in your area it is easy to check. Now let's answer these four questions. Your neighbour might know many things about different car makes, but I do not believe he knows if the deal is good. He would not have any knowledge of the market value of the vehicle.

Your mechanic would be able to tell you only about the mechanical aspect of the vehicle, but would have no knowledge of its value.

Having your car checked by another dealer is not to your advantage, don't forget he sells cars too, so he would normally give you bad advice.

The loan manager at the bank is there only to do your financing and advise you on your credibility, but not to advise you on the value of the vehicle.

My opinion is, the more shopping you do, the more people you talk to and ask for advice would normally lead in making bad decisions. Using your gut instincts is normally the best decision.

Happy motoring.

P.S. Feed your faith and doubt will starve to death.

BE SMART DON'T START
smoking
THE LUNG ASSOCIATION

TAEKWONDO
3 MONTH SPECIAL
$99 plus FREE UNIFORM *
Limited Tim Offer
* New Members Only
CORNWALL TAEKWONDO SCHOOL
102 Pitt St., Suite 2 936-1633

Just In The Nick of Time!
TOYOTA GENUINE PARTS
TOYOTA QUALITY SERVICE
LUBE, OIL & FILTER
• replace engine oil & filter*
• lubricate locks, all latches & hinges
• inspect air filter element
• inspect lights, horn and wipers
• check coolant, battery, brake and washer levels.
includes required quantity of premium oil & Toyota genuine oil filter
$25.88 all Toyota models
COOLING SYSTEM MAINTENANCE
• pressure test the cooling system
• inspect the hoses, water pump, drive belts & radiator
• drain system and install Toyota long life coolant for winter & summer protection
$48.88 all Toyota models
FRONT OR REAR BRAKE REPLACEMENT
• install genuine Toyota disc pads or shoes
• clean and lubricate calipers or backing plates
• inspect hoses & lines
• road test
Tercel/Corolla $98.88 most other Toyota models $108.88
HIGHLAND TOYOTA
Main St. Maxville 527-2735

SEAWAY BARGAINMART

DEADLINE: THURSDAY 4 P.M.

933-0015

Circulation: 34,590 copies

MasterCard VISA

CLASSIFIED ADVERTISING RATES

PHONE: 933-0015

Classified Advertising (G.S.T. included)

CASH RATES

- $8.00/ wk 24 words or less, (23¢ each additional word per wk).
- $14.30/ 2 wks. 24 words or less, (21¢ each additional word per wk.).

DEADLINE: - Thursday 4 pm before publication. The advertiser agrees that the publisher shall not be liable for damages arising out of errors in advertisements beyond the amount paid for the space actually occupied by that portion of the advertisement in which the error occured, whether such error is due to the negligence of its servants or otherwise and there shall be no liability for non-insertion of advertisement beyond the amount paid for such advertisment.

NOTICE

It is our wish to serve you through the classifieds, however, Seaway News can't possibly verify the legitimacy of all ads. **DO NOT SEND MONEY OR GIVE YOUR CREDIT CARD NUMBER** to any company offering employment. Legitimate firms do not charge potential employees for a job. Opportunities to earn money at home by assembling products, etc. should be examined carefully. Check references of these companies. Do not send money or give your gredit card number until you are satisfied you are going to get what you bargained for. **LET THE BUYER BEWARE.**

NOTE TO CLASSIFIED ADVERTISERS

Customers are allowed one copy change prior to ad publication. Copy changes, after the ad has been published, are treated as a "new ad" and will be paid for accordingly. On "sold" items, no credits are issued.

COMPANIONS' CORNER

To Place Your Ad: write your ad of 24 words or less and enclose $25.00 plus your name, phone and proper mailing address (postal code) (this is only for our records). This will be for 2 insertions. Over 24 words, 21¢ per additional word per wk. Deadline is 4 pm Thursday. Mail to Companions' Corner, Seaway News, 329 Second St. West, Cornwall, Ontario K6J 1G8. Mail pick up, no charge. Mailed replies: $6.00

For Readers: to respond to an ad, there is "no charge", just send your letter to the appropriate CC number, c/o Seaway News, 329 Second St. West, Cornwall, Ontario K6J 1G8.

COMPANION'S CORNER

BI-W. MALE, clean, adventurous and discreet. Seeking companion either sex. Please enclose phone and short history of yourself. CC1666

27 YR. OLD MALE seeking female between 20-23 for relationship and must like photography and long walks. CC1667

LADY, 60 YRS. OLD, looking to meet a gentleman between 61 and 62. Likes dining out, non-drinker, quiet evenings at home, country music and dancing. Please send photo and phone number to CC1668

EXOTIC EXPOSE

St. Lawrence County's Adult Centre

WE NOW CARRY CD ROMS Adult Entertainment

- Novelties • Lingerie
- Lotions • Video Tapes
- Adult Books
- Marital Aids & Magazines & more

OPEN 12 NOON - 10 pm daily

Corner of Rt. #56 & Town Ridge Rd., Massena

South 2 miles to Don's Orange Mini Mart

315-764-1954

2 APTS/ CONDOS FOR RENT

77A LEFEBVRE. Immed. possession, 1 bdrm. upstairs, furnished apt. Includes heat, lights and parking, $390./mo. References, no pets. First and last month. Ph: 932-1611

2 bdrm., upstairs, $525./mo., includes utilities & heat. 3 Bdrm. upstairs apt., $700./mo., heat and utilities included. Ph: 936-9362

2 BDRM. APT., avail. Nov. 15, side yard, basement, $385./mo. Ph: 346-5453

LARGE 1 BDRM. APT., clean, North end, $475./mo., utilities, fridge, stove and parking included. Avail. Dec. 1st. Ph: 938-8839

2 BDRM., $330./mo., includes fridge and stove, utilities extra, first and last, no pets, avail. Dec. 1. Call 932-5130

2 BDRM. CLEAN upstairs apt., 208 Carleton, 4 pce. bath, open kitchen/living room, parking space, $495./mo., utilities included. Ph: 938-6200. Avail. anytime.

1 BDRM. APT., 1301 Easton upstairs, $375., plus utilities. 932-9701 after 4 p.m.

UPSTAIRS, 3 BDRMS. in Williamsburg, $550./mo., includes utilities. Also, 1 bdrm. Ingleside, $450./mo., includes utilities and cable, new paint, windows and siding. Call 543-3604

INGLESIDE, DICKINSON DR., 1 bdrm. avail. Dec. 1st, $400. and 2 bdrm. avail. immed., $460. Both apts. incl. fridge, stove and utilities. Ph: 347-3247

BACHELOR 1 AND 2 bdrm. apts. avail. immed. on First St. East, $250./mo. and up, plus utilities. Fridge, stove, parking included. References required. Phone for appointment after 6 p.m. 932-7055 or 931-2594

1 BDRM. BASEMENT apt., fridge, stove and utilities included. Located at 2118 Tollgate West. Ph: 936-6546 and leave message

UPSTAIRS, 1 BDRM. APT., East end, avail. Dec. 1st. Parking and storage, pay own utilities, gas heat. First and last required. $343./mo. 938-9449

BRIGHT, MODERN, CLEAN. 1 and 2 bdrm. apts. in small building; convenient, quiet, pollution free location. Coin-operated laundry, locker space & parking. Very reasonable rents. 931-2633.

SEMI-DETACHED, 2 large bdrms., finished rec. room on Elsie, $750. Semi on Laflin 2 bdrms. $650., no pets. Ph: 931-2733

VERY CLEAN 2 BDRM. apt., close to College and bus stop. Fridge, stove included, lights and heat paid, $475./mo. Ph: 938-1684 or 937-3705. Avail. Nov. 1st

1 BDRM. BACHELOR, lots of storage, close to all amenities, $295., plus utilities. Avail. immed., parking, yard. Call Bob or Jean 938-8100

CENTRAL, 1 BDRM. APT., living room, dining room and kitchen, 4 pce. bath, fridge, stove, heated, parking, quiet area, close to bus. Ph: 933-4319

AVAIL. NOW. Large 1 bdrm. upstairs apt. with parking, W/D hook-up. With utilities $430./mo., without $350. Call 933-9485 and leave message

SMALL DOWNSTAIRS 2 BDRMS., $275./mo., plus utilities. Water St. East. No appliances, not furnished, references required. Ph: 936-8088

AVAIL. IMMED., 1 or 2 bdrm. apts. at 448 Augustus, downtown area. Freshly painted, new carpets, fridge, stove, $425./mo., plus utilities, no pets. Ph: 931-3555

1, 2 & 3 BDRMS. & bachelor apts. avail. immed., reasonable prices. Ph: 932-7247

2 BDRM. APT., $400./mo., heat paid, fridge and stove. Avail. immed. Also 1 room, $70./wk. Ph: 930-2256

TWO 2 BDRM. APTS. for rent and two 2 bdrm. houses for rent from $400.-$550./mo., pay own utilities. For more info. call 936-8948 from 9 a.m. to 5 p.m.

EAST END 2 BDRM. apt., furnished, carpet, parking, 4 pce. bath, no pets, reference. Now avail. $495., utilities paid. 932-4376

1 BDRM. BASEMENT apt., clean, quiet, fridge, stove, utilities and parking included. Alice St., between 2nd and 3rd. $465./mo. 933-8065

2 BDRM. APT. on Walton St., avail. immed., fridge & stove, backyard, washer/dryer hook-up, 4 pce. bath, $375., plus utilities. Ph: 347-2593

ST. FELIX, avail. now, newly renovated upstairs 1 bdrm., $400./mo. plus utilities; 2 bdrm. basement, $400./mo. plus utilities; 1 bdrm. basement $375./mo. plus utilities, avail. Dec. 1st. Ph: 347-3248

CLEAN, EXTRA LARGE 2 bdrms., country kitchen, open concept, parking, yard, close to College, $550./mo., plus utilities. Call Bob 936-8724, avail. Dec. 1st

5 ARTICLES FOR SALE

ENTERTAINMENT CENTER with glass cabinet in walnut finish, excellent cond., $200. Ph: 932-2699

COLUMBIA SNOWBLOWER, 8 h.p., $450. Call 932-0037

COMPLETE SET OF Slender You exercise tables, new cond. Call 932-4745

WASHER, DRYER, matched set, $325.; forced air wood furnace, $200. Ph: 931-1629

ENTERTAINMENT UNIT, 28-1/2HX51WX18-1/2D, white, post-forming, 2 glass doors, 2 solid doors, $175. Ph: 932-5408

DOLL DISPLAY CABINET $50.; exercise bike $65.; new Undercover Wear lingerie, all sizes, 1/2 price. Ph: 938-2210

2 OUTSIDE DOORS, complete with accessories, high valued doors. Will sell both for $100. Call 932-7281 for further details

CHALEUREUX AIRTIGHT woodstove with blower for sale, in good cond., asking $400. Ph: 932-7319

TABLE & CHAIRS, buffet & hutches, corner cabinets, oak or birch. Box-spring and mattress by King Coil, sofa & chair, bedroom set, many items to choose from. All on sale at Warehouse Furniture, 1 mile south of Green Valley, Hwy. #34. Open 9-6 p.m., Tues-Sat. Open Sunday 10-5 p.m. Ph: 525-1596

Published weekly and distributed by Seaway News, 329-2nd St. W., Cornwall K6J 1G8. The Publisher will not be responsible for any errors in any advertisement after one insertion.

Advertising is accepted on the condition that in the event of a typographical error, that portion of the advertising space occupied by the erroneous item together with reasonable allowance of signature will not be charged for but the balance of the advertisement will be paid for at the applicable rate.

In the event of a typographical error advertising or services at the wrong price(s), goods or services need not be sold. Advertising is merely an offer to sell. The offer may be withdrawn at any time.

There shall be no liability for non-insertion of an advertisement beyond the amount paid for such advertisement.

The Publisher reserves the right to edit, revise, classify or reject an advertisement.

The views of contributing writers are not necessarily the viewpoints of this newspaper or its publishers.

Letters to the editor are welcomed. They may be reprinted with changes in spelling or grammatical construction. All letters must be complete with signature, address and phone number. If not, they will not be printed.

SEAWAY NEWS

Serving Cornwall and Area

FANTASTIC DEALS

Awesome Warranties (up to 1 year)

Fully Re-Conditioned Appliances & Used Furniture In-Home Service

Come In and See The Specialists

GERARDS' USED FURNITURE & APPLIANCES

427 4th St. W., Cornwall

936-9300

CHANGE TABLE, crib, swing, highchair, playpen, sleigh, spring horse, walker, toboggan, bird cage, hockey game, snow tires P235-72R15, humidifier, hockey equipment, doll's stroller, high chair, carriage, child's table chair set, rocking chair, 4,000 lb. trailer hitch, rocking chair, exercise bike, Coleman oil furnace, Louis L'Amours hard covers, brand new. 534-8298

VILLAGE HOBBY SHOP can provide for all your needs for trophies, plaques, etc. Also, remote control cars, airplanes and boats. Visit 128 Balmoral Ave. Ph: 936-0176

ELRAN SOFA, beige, $225.; wooden glider rocker, $50.; swivel rocker, brown, $50. Ph: 938-8370

DELI COUNTER, 8 ft.; pastry counter, 6 ft.; ice cream freezer, 8 tub. Call 933-3843 or 937-3364

SALE, SALE Every item reduced to clear to make room for new items at Wild Bird Emporium, 407 Water St. East, near Gloucester 936-8088

MOVING BOXES & moving supplies for sale. St. John's Transfer, 725 Boundary Road. 933-1492.

Now open

CORNETT USED APPLIANCES

- Low Low Prices
- Wide Selection

Located At 14 4th Street East 933-4566

COMPUTERS BOUGHT, SOLD, upgraded. Complete system 486, $964. Pentium $1,699. Best prices in Cornwall. Deal with the owner who will do your service. Crazy Horse, 932-6343, 1247 Second St. West

FALL CLEARANCE - Windows & doors, wood, aluminum and vinyl. Patio doors, 5 ft. and 6 ft. Ph: 930-2620 or 1-800-331-2062

CHRISTMAS WOOD CRAFTS. Call Bob 938-1080 or stop in at 269 Seventh St. West

BUILDING MATERIAL: Hardwood flooring, exotic and domestic lumber, cabinet doors, stair parts, butcher blocks, custom millwork, woodcraft supplies. Source Wood Products, Cornwall, Ont. 932-5300

HIDE-A-BED & CHAIR, reupholstered, $350., choice of material. Ph: 937-4975

DRY FIREWOOD, hardwood; 2-7 ft. Xmas trees, $10./ea.; 1 computer desk $50.; 1 cedar man's dresser $40. Ph: 933-4582

CENTURY CARRIAGE, dark blue; toddler car seat, 20-40 lbs.; high chair; Evenflo toddler bed; Little Tikes Cozy Coupe; Little Tikes rocking horse. Call 936-8699

RAILROAD TIES, ideal for rock gardens, flower beds, retaining walls, driveways, etc. 7"X9"X8', $5./ea. Delivery at nominal cost. 2 miles N. of Harrisons Corners on Avonmore Road - 346-5574

FORTRESS ELECTRIC wheelchair, with battery charger, good price. Call Marty 933-9015

CAR AUDIO EQUIPMENT & supplies, best prices in town. Call Jack at 938-2103

STEREO SYSTEM, Yamaha receiver, Pioneer 6 disc player, auto reverse cassette player, bookshelf speakers, asking $600. C.D. music collection, 230 C.D.'s, asking $1,400. 403-A Seventh St. East. Ph: 938-5700

J'S CAR SHELTERS, best quality. Three year guarantee. Custom sized, colours, all seasons avail., $399. and up. J's Tent Trailers, corner of Hwy. #138 and Cornwall Centre Road. Ph: 938-2659

TATTOO

EL TORO TATTOO. Licensed & Board of Health Inspected. Unlimited designs for men & women. Complete privacy. Guaranteed permanent antiseptic.

"We take pride in your hide"

612 Montreal Rd. 932-0740

30' TV TOWER rotator and antenna; 26" colour television; interior door; dryer, Kenmore washer; 5kw. fan; heater; cool mist humidifier. 537-2548 after 7 or leave message

INGLIS, SUPER B, heavy duty washer and dryer set, good cond., $325./set. Ph: 931-2886

COLLAPSABLE UNIVERSAL tow-bar with safety chain. Duro, 1/2 h.p., shallow well pump with pre-pressurized tank. Ph: 931-2324

WOODEN DOLL HOUSES, $26.99 and up and assembly is now avail. at extra cost at Mrs. G's Doll House Shoppe, 407 Water St. East, near Gloucester 936-8088

FREE RENT

Sign a lease and get a months free rent on this 2 bdrm. upstairs apt. on Guy St., $390./mo. + utilities - parking.

CALL JOE GUNN

CAMERON'S REAL ESTATE

938-3860

MARLIN 30-30 lever action with 4X32 scope $350.; Lee-enfield .303 bolt action with 3 to 9X32 scope $200.; Winchester 12 gauge pump $300.; all in good shape and with cases. Gun cabinet, 6 place, solid oak with two locking drawers $200. Snowmobile, 1971 Alouette 340, $300. Ph: 931-3015

HUDSON BAY SHORT coat, fur hood, size small, like new $50.; super Nintendo games: Super Adventure Island, Jungle Book, Bubsy, Warlock. Game Boy games: Wario land and Donkey Kong land $20./ea. firm or $100. for all. 932-0792

SLIPPERS, ADULT $4.; children $2.50, 834 York Street, Cornwall, downstairs. Ph: 932-8225. Christmas orders accepted before October 1st.

HARDWOOD FLOOR, hardwood treads, hardwood tools for installation, hardwood floor sanding machine, mouldings. Come and see us at Traditional Flooring, 1664 Birmingham. Ph: 936-2205

INTEL PENTIUM COMPUTER, mouse, keyboard, 8 megs RAM, dual floppy, 1 meg PC1 video, Windows 95, two, 480 meg hard drives, joystick, $1,780. Ph: 938-5409

THE FUTURE IS NOW, products made with Emu Oil, all natural cosmetics, very good for soft skin and soothing sore joints. All avail. exclusively at Mrs. G's Doll House Shoppe, 407 Water. St. East, near Gloucester 936-8088

SEARS WASHER $225.; G.E. dryer $125.; compound meter saw $150. All like new. Ph: 933-4736

ARTICLES FOR SALE. Visit the new expanded Bonville Flea Market every Sunday 10 am - 5 pm. Over 90 vendors. For vendor info 937-3532

6 ARTICLES WANTED

WANTED NEW OR used Tandem boat trailer, 4,000 lb. capacity. Call Johnson W. Jack Murray (613) 932-3344 and leave message

7 - AUCTIONS

AUCTION SALE

Modern & Antique Furniture, Collectibles & Hot Tub

Henderson Hall, Church St., Winchester

Sat., Nov. 18 - 10:30 am

Walnut 9 piece dining room suite, Victorian high back sofa, Victorian love seat, wicker baby carriage-excellent, East Lake love seat, set of press back chairs, oak round glass china cabinet, square china cabinet-glass three sides, press back rockers, caine rocker, child's rocker, high chair, wash stands, dressers, side board, high boy, double bed, Brunswick victrola, fancy parlour tables, account register, book case, set of dainty blue dishes, Royal Doulton figurines & character jugs, oil lamps, crocks, Carnival, Depression, Nippon, Woodrow, Shelley, Corn Flower, Pressed glass, dolls, gingerbread, weight & cuckoo clock, jewellery, quilts, linens.

Auctioneer: Harold Ball

448-3161

AUCTION SALE

Saturday, Nov. 18/95

11 a.m.

Selling a selection of antiques, furniture & miscellaneous items. (Additional consignments accepted until sale date).

at the Sales Hall of

RAY SMITH AUCTIONS

33 Queen St., Crysler

346-5483

9 FARMERS MARKETS

FINE SPLIT CEDAR KINDLING, 88 lb. bag size, delivered to door. Call 936-2423 after 5 p.m.

DRY HARDWOOD, cut last winter, 90% Hickory, 10% Ash, Iron Wood, Hard Maple. Free delivery. Ph: 933-0515 and leave message

FILL YOUR FREEZER NOW! Red veal calf, direct from farm, approximate life weight, 350 lbs., naturally fed, $250. Ph: 538-2331

DRY HARDWOOD CUT 16", $45./cord. Ph: 346-2390

MIXED HARD WOOD, cut in February '95. Will deliver. Ph: 528-4497

13 AUTOS FOR SALE

1983 CADILLAC SEDAN DE VILLE. 4 door, 70,000 miles (106,000 kms), good shape. Call 931-3299.

CREDIT PROBLEMS?

Need a Car? We will finance anyone, We Guarantee it!

- Bank turn you down?
- Presently/formerly bankrupt?
- On UIC or Social Assistance?

If you can make the payments

WE CAN MAKE THE DEAL

MIKE COOK MEL-EL AUTO LEASING

932-2583

1989 MAZDA 2600i, 4X4 cab plus, sliding rear window, box liner, tool box, 31" tires, 5 spd., runs well, 100,000 kms., $8,500. or B/O. Troy 936-1577

GUARANTEED FINANCING AVAILABLE

90 Toyota Camry LE
90 Chev. Lumina, loaded
90 Ford Taurus L, loaded
89 Dynasty LE, 1 owner
89 Pontiac Grand Am Se
88 Pontiac 6000, V6
88 Firebird, V6, a/t, t-top
88 Dodge Diplomat
87 Pontiac Sunbird Wagon
85 Pontiac Firenza, 1 owner

WE LEASE NEW & USED CARS

BLANCHARD MOTOR SALES

1325 Pitt St. 932-0063

1987 HONDA ACCORD, hatchback, silver, new brakes, 141,000 kms., 5 spd., certified, $3500, JVC stereo cassette. Ph: 936-0967 after 5 p.m., Chris.

CREDIT PROBLEMS? NO PROBLEM!!!

LEASE TO OWN FROM

$150.00 MONTHLY

CMH AUTOMOTIVE LEASING

REGARDLESS OF CREDIT HISTORY

AUTHORIZED CMH LEASING DEALER

613-932-2277



HOMEWORKERS NEEDED! To assemble our products. Free supplies. Start immediately. Free details. Send SASE: Q.S.E., 117T15-1057 Steeles Ave. West, North York, Ontario. M2R 3X1

CRUISE SHIP JOBS! Earn $300./$900 weekly. Year round positions. Hiring both men/women. Free room and board. Will train. Call, 7 days, 1-504-641-7778 ext. 506C-46

HELP WANTED: We are looking for two to three key people for a financial services office in this area. Experience not necessary. We will train. For an interview call 937-4499

EARN UP TO $550. a week. We need people to make jewellery (necklaces, bracelets, earrings). Job available coast-to-coast, from your home. No experience needed. Send a self-addressed stamped envelope to: Kevenchris Corp., 991 Matheson Blvd., E., Unit # 5, Ref. 121, Mississauga, ON, L4W 2V3

22 HOME SERVICES

PLUMBER AVAIL. TO install or repair plumbing fixtures, water purifiers, H.W. tanks, H.W. boiler and bathroom renovations. Reasonable rates, work guaranteed. Call 938-2896

ATTENTION - ROBERT THE Perfect Handyman has a fall special. If you need to build a patio, deck, veranda, garage, garden sheds and specializes in siding and roofing. Call now for a free estimate. Your satifaction guaranteed. References avail. Call Robert now! 525-2197

J.R. RESTORATION: roofing, foundation repairs, chimneys/repairs, brickwork, carpentry, siding, painting. Free estimates. Call J.R. 938-7742

READ ME! HANDY LADIES! Clean & shine! Windows in/out, walls, ceilings & more. General cleaning. Want it, save it! 936-9362 or 938-8673 also paint empty apartments

HANDYMAN. clean yard, cement work, paint, repair roof, fences, siding, odd jobs or small projects around homes or cottages, truck avail. Call 938-1982.

DUPRAS CONS. Need help for all your renovation needs. From patio decks, windows and doors, siding, additions. Licensed, 30 yrs. experience. Call Ed 936-2997

PAINTING, WALLPAPERING, odd jobs, light truck avail. 20 years experience. Call after 6 p.m. 938-8839.

REPAIRS TO ELECTRIC motors, power tools, household appliances, etc. Free estimates. Call Dallas McIntosh, Apple Hill. Ph: 527-2894

RICHARD'S RENOVATIONS. We do all types of work like siding, roofing, decks, patios, verandahs, garages & sheds. Inside work: hardwood flooring, drywall, joints, decorative mouldings, doors & bifolds, etc. Free estimates. Call Richard, 8 am - 6 pm (613) 525-1415.

MIKE'S TREE PRUNING, cutting and removal, eavestrough and chimney cleaning. Free estimates. Call Mike 931-1251

ERNIE'S CLEAN-UP SERVICE - Cedar hedge trimming, fencing, roofing, painting, snowblowing, yards, basements and lawn-cutting. Tel: 938-1684

23 BABYSITTING

WILL CARE FOR CHILDREN of all ages in your home, 3 days per week. Loads of T.L.C., fun and activities. References provided. Call 937-2669

25 BOATS/ MOTORS

WE BUY USED MERCURY outboards for parts and resale. We also have the largest selection of new and used mercury parts in SD&G. Macs Marina 347-2788

FIBERGLASS BOAT with trailer. 20 Evinrude motor. Runs very well. Call Mike 938-2046

34 HOUSES FOR RENT

MOOSE CREEK AREA, new 4 bdrm. home under construction for rent, 2 baths. Also, nice, clean, 2 bdrm. apt., $375./mo. Ph: 538-2268

3 BDRM. HOUSE, finished attic, fridge, stove and dishwasher, large patio, $675./mo. Ph: 932-0154

LARGE COUNTRY HOME, 2 storey, 3 bdrms., 2 bathrooms on 10 acres of property. Completely insulated workshop, 32'X44' with 14' ceiling, heated by woodstove. Situated on hwy. #43, 1 mile North of Apple Hill. Avail. Dec. 1st, rent $750./mo. or will rent workshop separately. Willing to consider option to purchase. Call 347-7784 or 932-8610

35 HOUSES FOR SALE

MOBILE HOME, 12'X60', 4 bdrms., living room, complete bath, water saving toilet, kitchen, fridge, propane cooking stove, oil furnace, new roof, T.V. aerial, front and rear pre-cast steps. Furnished or unfurnished. Price negotiable for quick sale. Ph: 347-2351 or 932-2934 after 5 p.m.

REDUCED TO SELL: $43,000, large kitchen, 2 bdrm. house on a 40X125 lot, 7 ft. basement, forced air gas. Open to offers. Located at 633 Gloucester, Cornwall. Ph: 932-5130

Royal Oaks Housing Co-Operative
not just another place to live
OPEN HOUSE
November 12/95
1:00 - 4:00 p.m.
708 12th St. E.
(Just off McConnell)
3 & 4 bdrm. viewing
Come Experience Co-Op Living

CONSIDERING CONDO LIVING? See this remodelled 1 bdrm. unit at 308 Second St. East, immediate possession. Wilfred Amell Ltd., Real Estate Broker, 938-1611

1 BDRM. BUNGALOW for sale or rent, on one acre lot. Vinyl siding, drilled well, new septic system, or will trade for motor home of equal value. Ph: 984-2626

HMS REALTY INC. FOR SALE

TO SETTLE ESTATE: 2-1/2 acres with a cosy home completely renovated, small shed, located 15 min. north west of Cornwall. Priced to sell at $54,900

Looking To Buy Or Sell
346-5721
HERB SCHWARTZ
GERRI SCHWARTZ

1988 DODGE ARIES stationwagon, runs well, as is. Make an offer. 938-6613

1984 CHRYSLER NEW YORKER, $150. or B/O; 1981 Cadillac Coupe-de-Ville, $800. or B/O. Many new parts. Ph: 346-5733 or 534-3800

NEED A CAR? Give us a call first. Guaranteed financing regardless of credit. Venture Financial.. Ph: (613) 725-6001

1984 RENAULT ALLIANCE, $500. or B/O, runs well, many spare parts. 1985 Pontiac 6000, wagon, $1,200. or B/O. Ph: 937-4975

17 - GARAGES

FOR RENT OR LEASE
1150 sq.ft. heated, clean, dry, centrally located warehouse in Cornwall. Includes snow removal, heat and lights. For appt. call Tom 933-0015.

18 BUSINESS OPPOR.

KITCHEN FOR RENT, 15 mins. from Cornwall. Ph: 528-4233, 7-9 p.m. only

WANT ADS *work WONDERS!*

LIQUIDATION OF POGS. Laser foil, Cybot $17./thousand, laser foil Poison $27./thousand. Call Brad 933-1412

20 EMPLOYMENT WANTED

DRIVER WITH A-Z license looking for D-Z work. Good knowledge of Ontario-Quebec and cities. Will hand-bomb & have fork lift experience. Please call anytime or leave message between 6-7 p.m. Ph: 938-6582

21 HELP WANTED

MILLER-HUGHES FORD
HAS AN OPPORTUNITY FOR A
SALES REPRESENTATIVE
We Offer:
- Pleasant working environment
- Health Insurance Plan
- Demo
- Salary Plus Incentive
- Professional Training (Sales/FollowUp)

You Must Be:
- Bilingual
- Have Strong Communication Skills
- Be Ambitious

APPLY IN PERSON TO:
PING TAN (Sales Manager)
Mon 10 am to 1 pm Tues. 10 am to 1 pm

1986 MUSTANG, 4 cyl., std., asking $350. Ph: 932-3951

1988 DODGE ARIES, 4 door, $2,895. certified, power door locks, air conditioning and many new parts, 124,000 kms. Ph: 932-0737

16 CAR POOLS

WANTED: SOMEONE TO share weekly commute from Cornwall to Prescott. Ph: 925-4265. Work 8-4:30 p.m. or 936-0751, res. after 5:30. Ask for Angela

RAPIDLY GROWING COMPANY looking for three driving instructors for Cornwall and surrounding areas. Bilingualism an asset. Please send resume to P.O. Box 1804, Cornwall, ON. K6H 6N6

STAY HOME, make money. You assemble Cdn. products and earn up to $627. per week. Amazing recorded message reveals details. Call 705-739-4905 ext. 15

BUSINESS CARD DIRECTORY

D&D CONSTRUCTION
RENOVATIONS • ADDITIONS & DEMOLITION
• Concrete Parging • Finishing
• Bricking - Patios - Wood or Interlocking Brick
Fully Insured - Free Estimates
932-8238

SUBSCRIPTION PROGRAMMING
Antennas & Supplies
Satellite Systems
PRECISION TV
1 mile east of Ingleside

REACH 34,590 HOMES WEEKLY WITH YOUR AD ... CALL 933-0014 TO RESERVE THIS SPACE FOR THE NEXT ISSUE!!!

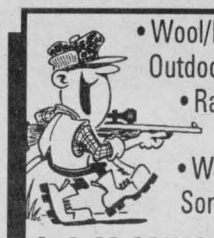
• Wool/Insulated Outdoor Clothing
• Rainwear
• Waterproof Sorel Boots
L & M GUNS REG'D
Tyotown Rd. 931-2010

COMPUTERS and ACCESSORIES
Commodore PC hp IBM
For All Your Needs
ACCESWARE SERVICES
COMPUTER TECHNOLOGY CENTRE
1170 Pitt St. 933-9457 Fax: 933-7106

SANTONY HOME IMPROVEMENT
SPECIALIZING IN:
• Ceramic Tile and Marble Work
• Bathrooms • Kitchens
• Entrances • All Floors and Walls
• Cement Finishing
• Interlocking Stones
• Renovations • Additions
Tony Sanseverino
Tel: (613) 932-4429

MARY KAY
NICOLE THUOT
Independent Beauty Consultant
1004 Riverdale Ave.
938-3677

CORNWALL CUSTOM KITCHENS
Custom Made-To-Order KITCHENS & BATHROOMS
- Free Estimates -
406 CUMBERLAND ST.
933-6467

R. S. & SON ENTERPRISE

• Snow Blowing
• Lawn Maintenance
Richard Simpson
Bus: 930-9622
Res: 937-3070

GENO INC.
FASTENERS
B7 Studs • Structural Bolts
Nuts • Bolts • Washers
Socket Cap & Set Screws (etc.)
All goods F.O.B. to destination
FRED MAKARIAK
Paragon Rd., R.R.#1 Cornwall
931-2914 Fax: 931-3589


CUSTOM CABINETS and FURNITURE
Custom Cutting & Mill Work
RICHARD BAKER
347-1092

Marcel Belanger's
CORNWALL MOTOR SALES

MICHEL M.C. CARRIERE
Sales & Leasing Consultant
Brookdale & 401 933-3000

Auto FX (Cornwall)
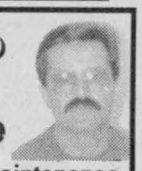
Automotive Maintenance And General Repair
RONALD MACLEAN, Technician
1447 Pitt St. 932-2277

WELL DRILLING
SINCE 1956
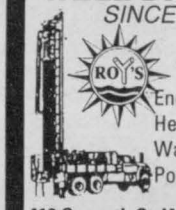
ROY'S
Energy Efficient Heating & Cooling
Water Heat Pumps
Pools & Spas
410 Seventh St. W.
Cornwall 933-0411

John Wayne's Aerial Service
TREE CUTTING & TRIMMING
STUMP REMOVAL
• FREE ESTIMATES
• FULLY INSURED
John Van Riel
938-6967
Wayne Cooper
938-7928



D&D TREE SERVICE
• Cut • Trim • Prune
• Shredding
• Stump Grinding & Removal
FREE ESTIMATES
932-8238

AQUA QUEST
SPRING WATER
DISTILLED WATER & ACCESSORIES


Serving Cornwall & S.D.& G.

RETIREMENT PLANNING
PAY OUT ANNUITIES
RRSPs • RRIFs
The Mutual Group
Facing Tomorrow Together

Robert (Bob) Blanchard
932-1268

38 OFFICES/ STORES BLDGS.

3 SHOPS TO RENT, different uses avail., auto, auto body, 1 on front of bldg. 685 Cornwall Centre Road. 932-0481

BUSINESS SPACE FOR RENT on Pitt St. Ideal for office or retail business. Ph: 932-2135. Prime location, parking.

39 OUTSIDE CANADA

MUST SELL! COCO BEACH, Florida. Furnished 2 bdrm. mobile home, screened porch, quiet, private park. Near N.A.S.A., Disney and golf. $3,500 U.S. or B/O. 932-5059

41INCOME PROPERTIES

4 UNIT APT. FOR SALE on a full lot, located at 240 Alice. All units 2 bdrms., with parking for 6 cars. Gross yearly income $21,600., asking $74,900. Call 938-4776 or 932-4329

INVESTORS! 3 Locations: 1 duplex, 1 triplex and 1 four unit apt., good cash flow! Call Don for details. Representing Latreille Real Estate 938-3800

PRIVATE SALE - TRIPLEX on Alice. Vendor will take back mortgage. Low down-payment for qualified buyer. Make an offer! 932-2135

42 LOTS/ LAND

59 ACRES IN MONKLAND, frontage on hwy. #43. Three cleared building sites, plus 43 acres bush and 8 acres woodlands. Agreement, 7,500 trees planted. Backs on Crown Land and creek. Wildlife, deer, $38,500. Please call Kathy 932-9929 after 5

BUILDING LOT WANTED on out-skirts of Cornwall. Will consider vacant lot or property with small house or trailer and room to build. Call John 938-8888

5 BLDG. LOTS for sale, Monkland area, $6,000./ea. Lot size 100X150. Call (613) 347-1778

43 ROOMS

QUIET AREA, COMPLETELY furnished room, heat and lights included, laundry facilities. Close to College. Ph: 938-3510 or 932-0482

1 BDRM., private bath, private entrance, free parking, shared kitchen, excellent location, reasonable rent, $250./mo., all utilities included. Call Ping 932-2584 Office

LOOKING FOR A ROOM $350./mo., utilities included. Riverdale area, clean and quiet, parking, easy access to bus to downtown and College. Call 933-8422, Peter or Bob

48 COMMUNITY SERVICES

VOLUNTEERS NEEDED to drive visually impaired individuals to local medical appointments. It only involves one or two trips a month. Please call CNIB at 936-2300.

49 BICYCLES

MALE AND FEMALE 15 spd. mountain bikes; 1 slightly used Orby trailer; 1 CCM trailer; 4 bike helmets. Ph: 931-1244 between 8-5 p.m. or after 5 p.m. 932-4037

50 MOTORCYCLES

1986 SUZUKI GSX-R 750 with 1988 1100 motor, six speed, shaved heads, smooth bore carbs, Vance & Hines paint scheme, new tires, good brakes, new chain & sprockets, ZX11 Eater. $5500. safetied or B/O. Call (613) 565-3311 (Ottawa) after 5 pm.

CLASSIFIEDS WORK
call 933-0014 to place your ad

51 SNOWMOBILES

SKIDOO, 1978 TNT 440, many new parts, new seat, new shocks, quartz headlight, new suspension, 2 helmets, $1,000. or B/O. Ph: 933-4637

52 MACHINERY

FARMAL C, split hydraulic; 2 furrow ploughs; Gery Ford 2N; tote bucket; 3 pt. hitch saw; Case backhoe, 480., good cond.; 2 wheel ski-doo trailer, 8'X10'; International snow blower, 6'6", single auger, 2 stage; Ford snowblower, 5'3"; 3 pt. hitch. All excellent cond. Ph: 537-2544

54 ANTIQUES

ANTIQUE BED, MIRROR and dressers. Apply 1223 Cumberland St.

55 OFFICE EQUIP /FURN.

FAX PAPER FOR SALE, Telefax 4000, 5000 + 9000 rolls. Call Tom 933-0014

57 DJ'S

POWER SOURCE DJ's. Professional, mobile, DJ's. Specializing in stags, weddings & any special occasion. Also featuring karaoke. Power Source DJ's - big enough to serve you better. Still accepting bookings for Christmas, receive $50. off regular price. Call now. Ray: 938-1962 or Rod 936-0652.

BJ'S DISC JOCKEY SERVICES. Music for all occasions. Booking now for Christmas & New Years. Give us a chance to make you dance. Ph: 534-2174

61 MUSICAL EQUIP.

THREE ELECTRIC GUITARS, $175. and up; Accoustic guitar $150.; 5 pce. drum kit, $250.; Ricky bass $800.; crate amp. $250. Ph: 537-8410

68 CARTING/MOVING /STORAGE

CHRIS' MOVING SERVICE. Good worker. Low rates. 932-2214.

U-DO-IT STORAGE. Save money on heated storage by renting a room & handling your own goods. A division of St. John's Transfer, 725 Boundary Road. 933-1492.

PAYLESS MOVING & STORAGE, Great Canadian Van Lines. Local and Canada wide. Moving boxes and packing supplies at 466 - Eleventh St. East. 933-6470

75 MEETINGS

ELECTIONS FOR THE Cornwall Senior Citizens Club, 199 Pitt St. Voting Monday, November 13th from 9-10:30 a.m. General Meeting to follow. Members only. Lunch served.

69 - COURSES

PROFESSIONAL DRIVER TRAINING
The Name Says It All
CERTIFICATION COURSES
- Professional Driver Improvement Course
- Transportation of Dangerous Goods
- Hours of Service (Logging).
- AIR BRAKE < Z >

ENDORSEMENT HELD MONTHLY
ALL CLASSES OF LICENCES: A, B, C, D, E, F & Z
Specialized Training • B Trains • Extended Training - Loaded Trailers - Border Crossing, Etc. • Heavy Equipment - Backhoe, Payloader - Bulldozer - Excavator
COMING SOON: Learn How To Operate Wetline.
FOR INFO CALL: (613)445-0702
1-800-714-8708

ACADEMY OF LEARNING
Computer & Business Skills Training
CAREER TRAINING
.....that works!!!

There is no need to wrack your brain in search of a place to learn and develop your skills in office technology and information management. Our *Integrated Learning*™ System is perfectly designed to help you in the ***real*** working world. This system provides a hands-on environment, and the courses are finished when **you** are, not when we are.

Programs are available now for skills upgrading & career re-training. People that are unemployed & receiving benefits could be eligible for financial assistance. Don't wait.....*it may be too late!!!*

Call our Career Development Officer at:
936-8973 936-8973
Computer & Business Skills training that works!!!
225 Pitt St. Cornwall, ON. K6J 3P8

76 PET LIVESTOCKS

2 KITTENS, free to a good home. Ph: 933-7275

AMERICAN COCKER SPANIEL puppies from show parents. CKC registered, shots, etc. Temperament guaranteed. Ph: (613) 525-5960

HORSE BOARDING AND RIDING LESSONS. English and Western disciplines. Standing at stud, Intensive Tim, grey Quarter Horse Stallion. Rose Quarter Horses, Summerstown, 931-1566

BEAUTIFUL PUPPIES. Poodles, Toy Pomeranians, Shelties, German Shepherds, Spaniels, Schipperke, Maltese, Beagles, Chihuahua, and others. Grooming. Boarding. Bridlewood Kennels, Hwy #43, second farm east of Highland Road. Ph: 527-2074

FOUND, MALE SIBERIAN Husky, approx. 1 yr. old, wearing collar, no tags in the vicinity of McMillan's Corner, Monkland. Ph: 933-0463

ALASKAN MALAMUTE, 10 mos., male, black, grey & white. Lost around Apple Hill area. If found, please return to House #50 in Apple Hill or call 538-2749. Reward.

FOUND, WHITE, FEMALE dog on Gore Rd., Summerstown. Ph: 931-1058

77 ANNOUNCEMENTS

NEW TO CORNWALL, opening Nov. 1st, Wags to Riches Pet Grooming, 812 Pitt St., unit 43. For appointment call 932-9917

CENTRE AGAPE CENTER Annual Meeting, 231 McConnell Ave., Thursday, November 16th at 7:30 p.m. All welcome.

83 NOTICES

WERE YOU INJURED in a car accident? Are you aware that working or not, you are entitled to certain accident benefits. For info. call 938-9231

85 PERSONALS

CORNWALL 900 DATE LINE Great dates! Cornwall Girls & Guys. Voice personals. All lifestyles. Call now! 1-900-451-3099 ext. 158. 18+ Touchtone $3.29/min. Can. 900 Co. 702-593-0303.

INTRODUCTIONS: Do you or someone you know want to meet new friends with similar interests to share time and companionships, a completely confidential and safe service. 933-5903

MATURE CORNWALL WOMEN seeking single men 1-900-451-3696 ext. 152. 18+ Touchtone $2.99/min.

PSYCHIC NETWORK, 1-900-451-3530 ext. 2847, $3.99/min. Must be 18 yrs. Newcall. LTD 602-954-7420

86 PRIVATE PARTIES

DELIGHTFUL CATERING, for all occasions small or large. Call today to reserve. 938-8688 or 937-3833

92 NOVENAS

THANK YOU ST. JUDE for favour received. V.T.

MAY THE SACRED HEART OF JESUS be praised, adored and glorified throughout the whole world forever and ever, Amen. Say this prayer 6 times for 9 days and your prayers will be answered no matter how impossible it may seem. Don't forget to thank the Sacred Heart of Jesus with a promise of publication. M.D.

THANKS ST. ANNE FOR prayers answered. N.H.

FUN & FRIENDS! Quality singles club seeks professionals and/or business members for social events, dining in/out, cards, etc. Call 933-9565 or 933-9122.

ARE YOU STILL single with Christmas just around the corner? Maybe we can help change that. Choice Encounters 347-7016

BE SMART DON'T START
smoking
THE LUNG ASSOCIATION

Century 21 ALGUIRE & BROWNELL 904 TOLLGATE RD. 933-5154

Century 21 SHIELD REALTY LTD. 456 PITT ST. 938-2121

LOTS FOR SALE OFF HEADLINE RD. $24,900
120'x249'. Treed. Gas avail.
JUDI AUGER 931-3293

SANDYWOODS ESTATE $18,000 (J-MLS 4185) Lot special
CLAUDE PILON 938-7513



COUNTRY $99,000 (M-MLS 4468) 1526 sq.ft.
HENRIETTA DUVALL 537-2638



COUNTRY $109,000 (0-MLS 4401) Well finished. Wood floors
HENRIETTA DUVALL 537-2638



INGLESIDE $74,500 (O-MLS 4454) Character. Garage 24'x24'
HENRIETTA DUVALL 537-2638

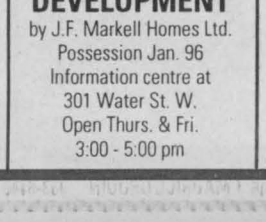

DEEP LOT, DBL. DET GARAGE $89,900 (A-MLS 4474) Sunroom & full bsmt
JUDI AUGER 931-3293



WHAT'S THE BEST KEPT SECRET IN RIVERDALE? (A-MLS 4467) The price on this spacious multi-level home.
JUDI AUGER 931-3293

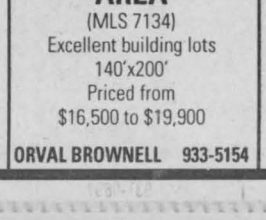

FRESH & NEW (A-MLS 4482) Best describes the recent changes in this well decorated home.
JUDI AUGER 931-3293



RR 2 LUNENBURG $109,900 (M-MLS 4436) Nice country home, over 1200 sq.ft., attached garage.
MOE LEMIEUX 932-9386



BEST BUY IN LONG SAULT $79,900 (M-MLS 4296) Plush carpeting, 2 baths.
JUDI AUGER 931-3293

MOBILE HOME $53,500 (M-MLS 4485) Very clean, 3 bdrm., woodstove, 20 min. from Cornwall
GLADYS 534-2765

406 MARLBOROUGH $72,900 (A-MLS 4361) Character.
CLAUDE PILON 938-7513

RIVERDALE $75,900 (A-MLS 4479) Bungalow, needs some updating. Great beginner or retirement.
GLADYS 534-2765

EXECUTIVE COUNTRY (M-MLS 4368) 3 acres, nicely wooded.
MARILYN DORMAN 933-4799

RIVERDALE (A-MLS 4438) 1000 sq.ft. Many updates. Gas
MARILYN DORMAN 933-4799

COUNTRY $109,900 (L-MLS 4486) Unique country bungalow. Beautiful oak kitchen, dbl. garage, etc.
GLADYS 534-2765

NORTH END $89,900 (A-MLS 4354) Super family home, large garage.
GLADYS 534-2765

81 MONACO CR. (A-MLS 4489) New listing. Neat as a pin. 3+1 bdrm., kit. completely redone. Many updates.
MAURICE DROUIN 933-6146

LIMESTONE HILL Only $24,800
(M-MLS 4390) 82'x170' lots serviced with water, gas & cable. Close to bike path
INQUIRE 938-2121

1518 CATHERINE ST. (S-4374) 1550 sq.ft., bathroom remodelled w/whirlpool, frpl. in family room.
MICHAEL DeBOER 938-7802

LOTS & LAND

CORNWALL TWP.
Conc. 8 - 1.84 acres $12,900 (M-MLS 4145)
Twp. Rd. 31 - 1.31 acres $16,900 (M-MLS 4444)
Headline Road - building lots $28,900 (M-MLS 4447)
INGLESIDE AREA
Conc. 2 - 1.8 acres $14,900 (O-MLS 4104)
Conc. 3 - treed lot $14,900 (O-MLS 4109)
Conc.- 2 2.5 acres $19,900 (O-MLS 4103)
Finch - 100 acres $45,000 (N-MLS 4451)
COLONIAL DRIVE
100'x455' lots with well & septic. $34,900 90-MLS 4414)
WATERVIEW
116'x206' serviced, landscaping included & more. $59,900 (O-MLS 4418)
CALL THE OFFICE FOR DETAILS 938-2121

CLOSE TO ALL AMENITIES $74,500 (A-MLS 4345) 2+1 bdrm. bung. Updated kitchen.
NICOLE GIVOGUE 938-6223

QUIET COUNTRY SETTING $43,900 (J-MLS 4331) Bungalow on large lot.
NICOLE GIVOGUE 938-6223

HAY ROAD $117,900 (J-MLS 4457) 3+1 bdrms., finished rec room.
CLAUDE PILON 938-7513

REDUCED REDUCED REDUCED
3 bdrm. brick bungalow, finished basement, fireplace, 2 baths, inground pool, covered deck, centrally located at 772 Montcalm. Owner says "SELL" Will assist with financing. This is a great opportunity for someone.
Call RENE REYNEN 534-8177

205 LAFRAMBOISE $95,000 (MLS 7228) 3 bdrm.
KEITH MacCUAIG 932-2013

4701 TWP. RD. 38 ST. ANDREWS AREA (MLS 7226)
ORVAL BROWNELL 933-5154

1320 LOCHIEL OFFERS INVITED (MLS 7241) 1-1/2 baths, fireplace
ORVAL BROWNELL 933-5154

527 BEDFORD $74,900 (MLS 7224) Open House Sun. 1-3
RETA BEAUREGARD 937-3409

ST. ANDREWS, CONC. 7 $127,000 (MLS 7244) 3 bdrm., 2088 sq.ft., 1.5 acres, dining room
CLAIRE LALONDE 938-2761

936 4TH ST. EAST $124,900 (MLS 7248) 3+1 bdrm. bung., New listing.
CLAUDE AUBIN 938-0032

542 LYNWOOD DR. $129,900 (MLS 7252) 1800 sq.ft. bung., New Listing.
CLAUDE AUBIN 938-0032

42 McDONALD $78,000 (MLS 7237) Nice duplex for first time buyers
PAT SANBORN 932-9297

3241 BRUCE ST. Reduced to $119,000 (MLS 7190) Wonderful family home with air conditioning
PAT SANBORN 932-9297

CONDO DEVELOPMENT by J.F. Markell Homes Ltd. Possession Jan. 96 Information centre at 301 Water St. W. Open Thurs. & Fri. 3:00 - 5:00 pm

534 JASE ST. $89,900 (MLS 7232) 2 storey semi-detached great area
CLAUDE AUBIN 938-0032

ST. ANDREWS AREA (MLS 7134) Excellent building lots 140'x200' Priced from $16,500 to $19,900
ORVAL BROWNELL 933-5154

3485 ST. ANDREWS RD. $128,000 (MLS R1875) Ranch bungalow
CHARLES GIROUX 933-7985

410-410A MEADOWVALE $119,000 (MLS 7131) Convertible bung., 2+2 bdrm., attached garage
KEITH MacCUAIG 932-2013

LOOKING BACKWARD



By Stuart L. Manson

In Remembrance of the Boer War

Now is the time that we remember the sacrifices of our men and women who offered their lives for their country. Over the centuries, Canadians have fought in a variety of remote locations throughout the world, both domestic and foreign. However, our first overseas adventure was at the turn of the century, when 7,000 men left the wet autumn fields of Canada for the dry grasslands of South Africa.

In late 1899, war in South Africa was imminent. By October, the British territories of Natal and the Cape Colony in South Africa were invaded by the Boers, who were the Dutch Afrikaner residents of the adjacent Transvaal and Orange Free State Republics. The actual situation was much more complex than this, but let it suffice that British and Dominion troops were needed to defend British interests in South Africa.

This period of the late Nineteenth Century was one of great emotion in Canada and the entire British Empire. Queen Victoria had just celebrated her Diamond Jubilee (60 years as monarch) and most agreed that the Empire had reached its emotional peak. When the war came, young Canadian men flocked to the recruiting stations in search of adventure and glory.

Cornwall and the United Counties provided the Canadian contingent with a number of recruits. They were: William Van Allen, Alfred E. Ault, William G. Baker, George Bancroft, David E. Beach, Jesse Bigelow, T.A. Blythe, J.W. Bredin, J. Lorne Bouck, Matthew Carlyle, Jack Fraser, James R. Fraser, G.H. Irvine, Walter Lawrence, S.M. Liezert, John A. MacDonald, D.A. Macdonnell, John Major, George A. McDonald, A. McDonald, H.A. McDougall, H.B. McGee, J.A.B. McLennan, Allan McMillan, Donald J. McRae, Lorne W.R. Mulloy, William C. Munroe, A. Sauvé, Isaac Shea and James George Stephenson.

Now only should we remember the names of those that sacrificed for their country, but also some of their personal experiences. In all of SD&G, Lorne W.R. Mulloy of Iroquois truly sacrificed himself for the cause. He survived the war,, but was scarred for life.

In a battle south east of Johannesburg, Mulloy and three other Canadians found themsevles face to face with 10 Boers. After appering to surrender, one of the Boers fired his Mauser gun at Mulloy, striking him on the left temple. He was permanently blinded by the wound and won the Distinguished Conduct Medal as a result of his efforts.

When recuperating from his wounds in England, Trooper Mulloy was quoted in the London Telegraph: "I have no regrets for the past. I think that if a man decides that a course is right and has followed that course out he has no right to regrets afterwards, whatsoever the conesequences may be."

After the war, Mulloy defied his disability and become a prominent lawyer in Iroquois. He was lucky enough to return to his homeland, unlike 224 of his comrades who are still buried in the South African grasslands.



A typical Canadian Trooper (J.R. Fraser of Lancaster) in his Khaki uniform, 1901. (From the 1906 Old Boys' Reunion Souvenir).

Century 21 ALGUIRE & BROWNELL 904 TOLLGATE RD. 933-5154

Century 21 SHIELD REALTY LTD. 456 PITT ST. 938-2121

Century 21

CHARLES SAYYEAU
Century 21 Shield
Sales Rep. 933-1558

MIKE DeBOER
Century 21 Shield
Broker 938-7802

MICHAEL VANDER MEER
Century 21 Shield
Assoc. Broker 534-2950

SHERRY McCULLOUGH
Century 21 Shield
Sales Rep. 937-0891

MAURICE DROUIN
Century 21 Shield
Sales Rep. 933-6146

RENE REYNEN
Century 21 Alguire Brownell
Sales Rep. 534-8177

CLAUDE AUBIN
Century 21 Alguire & Brownell
Sales Rep. 938-0032

RETA BEAUREGARD
Century 21 Alguire & Brownell
Sales Rep. 937-3409

TODD THOMPSON
Century 21Shield
Sales Rep. 938-0640

JUDI AUGER
Century 21 Shield
Sales Rep. 931-3293

HENRIETTA DUVALL
Century 21 Shield
Sales Rep. 537-2638

MOE LEMIEUX
Century 21 Shield
Sales Rep. 932-9386

MARILYN DORMAN
Century 21 Shield
Assoc. Broker 933-4799

CLAUDE PILON
Century 21 Shield
Sales Rep. 938-7513

NICOLE GIVOGUE
Century 21 Shield
Sales Rep. 938-6223

CLAIRE LALONDE
Century 21 Alguire Brownell
Sales Rep. 938-2761

PARKWAY ESTATE
$39,900
(M-MLS 4398)
100'x200' lots, price includes landscaping, services, driveway, digging foundation & more.
INQUIRE 938-2121

902-904 1st ST. E.
$74,900 (A-MLS 4403)
100% financing. Owner-occupied duplex.
MOE LEMIEUX 932-9386

721 PITT ST. $59,900
(A-MLS 4466) Duplex. Commercial zoning.
TODD THOMPSON 938-2121

775 DUNDEE $101,900
(A-MLS 4477) 3+1 bdrms.
TODD THOMPSON 938-2121

33 MONROE AVE. E.
$86,900 (A-MLS 4462)
Shows beautifully.
TODD THOMPSON 938-2121

SEMI $83,900
(A-EXC 4394) Nice location.
CHARLES SAYYEAU 933-1558

HOBBY FARM $99,900
(M-MLS 4405) To view call
CHARLES SAYYEAU 933-1558

1125 ONTARIO ST.
$64,900 (A-MLS 4409)
Recently redecorated, 3 bdrm., fenced yard. Great starter.
MIKE DeBOER 938-7802

LAND! LOTS OF LAND!
From 27 acres for $8,700 to beautiful wooded lots 3.5 acres for $9,900 each, surveyed.
MIKE DeBOER 938-7802

ANDERSON RD.
only $109,900 (O-MLS 4174)
Only 9 mos. old, raised 1230 sq.ft. features oak kitchen w/free standing island, gleaming hardwoods, main floor laundry, large lot.
MIKE DeBOER 938-7802

1425 CUMBERLAND
Only $74,900 (A-MLS 4389)
Recent doors & most windows. Nice lot.
MIKE DeBOER 938-7802

NEW CONSTRUCTION
$108,900
(M-MLS 4478) 1200 sq.ft. bung. on a 1 acre lot just north of Cornwall.
MICHAEL VANDER MEER 534-2950

ST. ANDREWS
$69,900 (M-MLS 4433)
Lots of value in this 3 bdrm. with fireplace & den.
MICHAEL VANDER MEER 534-2950

HOBBY FARM $108,000
(O-MLS 4484) Century home on 30 acres with guesthouse & hot tub.
MICHAEL VANDER MEER 534-2950

MARIONS POINT
$39,900 (J-MLS 4357)
1 bdrm. year round cottage, furnished.
MICHAEL VANDER MEER 534-2950

CENTRAL $67,500
(A-MLS 4422)2+1 bdrm., garage. Close to shopping.
MICHAEL VANDER MEER 534-2950

EAST END $82,900
(A-MLS 4408) 3 bdrm. loaded with charm & character.
MICHAEL VANDER MEER 534-2950

COUNTRY $89,900
(M-MLS 4377) 1 yr. old 3 bdrm. bung., 2.92 acres.
MICHAEL VANDER MEER 534-2950

HOBBY FARM $89,000
(L-MLS 4431) 4 bdrm. home, 36 acres, barn & sheds.
MICHAEL VANDER MEER 534-2950

ST. ANDREWS $79,900
(M-MLS 4341) 3 bdrm. raised bung., woodstove, shed & more.
MICHAEL VANDER MEER 534-2950

LONG SAULT $79,900
(M-MLS 4450) Commercial lot with duplex & lot.
MICHAEL VANDER MEER 534-2950

LONG SAULT $78,900
(M-MLS 4356) End unit, whirlpool bath. Excellent starter or rental investment.
MICHAEL VANDER MEER 534-2950

COUNTRY $76,900
(M-MLS 4443) 1300 sq.ft., 3 bdrm. bung. in Cornwall Twp.
MICHAEL VANDER MEER 534-2950

DUPLEX $68,900
(A-MLS 4366) West end, garage, built-in stove & oven.
MICHAEL VANDER MEER 534-2950

MARTINTOWN AREA
$96,900 (J-MLS 4440)
3 bdrm. bung. on private 1 acre lot.
MICHAEL VANDER MEER 534-2950

SCHOOL HOUSE CIRCA 1879 $89,900
(O-MLS 4455) Remodelled with charm & character into 3 bdrm. home.
MICHAEL VANDER MEER 534-2950

CENTRAL $116,900
(A-MLS 4375) 2300 sq.ft., 6 bdrm. home on a 58x280 lot. Possible in-law suite.
MICHAEL VANDER MEER 534-2950

MONKLAND AREA
$114,900 (L-MLS 4411)
1200 sq.ft. bung. on 5.36 acres, finished basement & more.
MICHAEL VANDER MEER 534-2950

LAKEVIEW HEIGHTS
$139,900 (M-MLS 4385)
New construction, 1500 sq.ft. bung., gas fireplace, ensuite bath, & more.
MICHAEL VANDER MEER 534-2950

LIMESTONE HILL
$139,900 (M-MLS 4384)
1900 sq.ft., R2000 home, located close to bike path, serviced with water, gas & cable.
MICHAEL VANDER MEER 534-2950

BUSINESS OPPORTUNITY
$150,000
(A-MLS 4395)
Local franchised restaurant grossing 1/2 million a year.
MICHAEL VANDER MEER 534-2950

INGLESIDE EXEC.
$154,900 (O-MLS 4423)
1685 sq.ft., Cape Cod home, immaculate cond., w/sunroom, den, fireplace.
MICHAEL VANDER MEER 534-2950

COMMUTING TO OTTAWA? (L-MLS 4464)
Close to Highway #417.
SHERRY McCULLOUGH 937-0891

825 GUY ST. (A-MLS 4299) Hotel Dieu area. Bungalow + 1 bdrm. in-law suite.
SHERRY McCULLOUGH 937-0891

1229 DAPRAT (A-MLS 4278)
SOLD
SHERRY McCULLOUGH 937-0891

BUSINESS & BUILDINGS $59,900
(A-MLS 4266)
SHERRY McCULLOUGH 937-0891

311 ELLEN ST. $89,900
(A-MLS 4178)
SHERRY McCULLOUGH 937-0891

COUNTRY CHARMER
$129,900 (M-MLS 4476)
SHERRY McCULLOUGH 937-0891

BAYVIEW ESTATES
(J-MLS 4365) Space and grace. 3+2 bdrms.
SHERRY McCULLOUGH 937-0891

COUNTRY EXECUTIVE
$166,900 (M-MLS 4232)
4 bdrm. with all the toys, on a mature treed lot.
MICHAEL VANDER MEER 534-2950

EAST END $79,900
(A-MLS 4397) Plus garage.
SHERRY McCULLOUGH 937-0891

RIVERDALE AREA
$82,900 (A-MLS 4428)
Charming 1-1/2 storey.
SHERRY McCULLOUGH 937-0891

315 LEONIA $89,900
(A-MLS 4432) Be in for Christmas.
SHERRY McCULLOUGH 937-0891

COUNTRY LOTS
from $7,900 to $35,000
Different sizes.
MAURICE DROUIN 933-6146

86 LEFEBVRE $54,900
(A-MLS 4488) Updated 2+1 bdrm. home with garge.
MAURICE DROUIN 933-6146

40 LEONIA $84,900
(A-MLS 4372) 2 or 3 bdrm. home + att. garage.
MAURICE DROUIN 933-6146

19346 AIRPORT RD.
$129,900 (J-MLS 4402)
Nice Canadiana-style, 3 bdrm. home on 1+ acre.
MAURICE DROUIN 933-6146

303 EASTON $72,900
(A-MLS 4473) Super clean, updated, 3 bdrm. family home.
MAURICE DROUIN 933-6146



TO PLACE YOUR FREE AD CALL

247-7144 Ext. 12

24 hours a day

Seaway News

Brings you:

DateMaker

a dating column for today's successful singles

TO RESPOND TO OR BROWSE ADS CALL

1-900-451-3959 Ext. 12

ONLY $1.99 per minute will be charged on your monthly telephone bill. You must be 18 years of age or older and have a touchtone phone to use this service.



Females Seeking Males
To respond to ads, call 1-900-451-3959 Ext. 12

ROMANTIC SIDE
SW mom, 18, 5'8", 117lbs., brown hair, hazel eyes, attractive, outgoing, shy, funny, likes fishing, swimming, reading, outdoor walks, camping, seeks affectionate, nice SWM, 30 or under. Ad#.3791

ANYTHING IN COMMON?
SWF, 18, 5'9", dark red hair, weird sense of humor, likes alternative music, funny movies, playing sports, swimming, psychology, seeking a SM. Ad#.6625

LET'S GET TOGETHER
SWF, 18, 5'2", 120lbs., green eyes, likes dining, romantic dinners, dancing, country western music, seeking a special SWM, 19-25. Ad#.9504

GIVE A JINGLE
SWF, 18, 180lbs., brown hair, blue eyes, employed, likes dancing, dining, swimming, movies, children, long walks, seeks SWM, 18-21, no head games, for friendship, possible relationship. Ad#.1554

LET'S TALK MORE
SWF, 18, 5'8", long brown hair.eyes, medium build, likes music, camping, the outdoors, seeking SWM, with similar interests. Ad#.3064

WORKING HARD
SWF, 18, 5'10", blue eyes, brown hair, seeks caring, funny, loyal SM, friends first. Ad#.4519

LISTEN TO THIS
SWF, 18, likes music, dancing, dining, seeking nice SWM, 18-22, who is understanding, for friendship, possible relationship. Ad#.8347

POSSIBLE RELATIONSHIP
SWF, 18, 5'8", long dark hair/eyes, student, employed, smoker, likes alternative music, nights out, seeking SWM, to share interests with. Ad#.3454

PSYCHOLOGY HOPEFUL
SWF, 18, unconventional, funny, enjoys bulldogs, cars, sports, skiing, seeking SM, athletic, average, 18-24, with similar interests. Ad#.8049

LET'S GET TOGETHER
SWF, 18, brown hair, hazel eyes, N/S, enjoys skating, swimming, dancing, movies, country music, animals, seeking SWM, 18-23 with similar interests. Ad#.7740

CALL ME
SWF, 18, brown hair/eyes, enjoys music, rollerblading, skating, swimming, seeking tall, handsome SWM, 18-19, with similar interests. Ad#.1105

ESTABLISHED
SWF, 19, 5'2", ash-blonde hair, green eyes, one daughter, likes walks, movies, singing, outdoor activities, seeks sincere, honest, caring SM, 28 or under, who likes kids and has a good sense of humor. Ad#.8774

HANG OUT
SWF, 19, 5'9", long dark hair, brown eyes, 1st year university, enjoys music, animals, playing sports, movies, seeking SWM to go to movies with. Ad#.9425

PLEASURES IN LIFE
SWF, 19, 5'8", brown hair, blue eyes, employed, likes dancing, movies, dining, spontaneous things, seeks SWM, 20-30, for friendship, maybe more. Ad#.5095

READ THIS AD
SWF, 19, mom, enjoys movies, bars, dancing, seeks kind, gentle SWM, 19-22, who isn't afraid to express emotions, with similar interests. Ad#.9061

MOM OF ONE
SWF, 19, 5'2", long blonde hair, green eyes, artistic, enjoys movies, singing, painting, seeks honest SWM, 18-26, for relationship. Ad#.3304

SINGLE MOM OF TWO
SWF, 19, seeking compatible SWM, 18-23, must like children. Ad#.1476

HERE IT GOES
SWF, 20, brown hair and eyes, enjoys dancing, music, outdoors, movies, seeks SWM, 19-24, for friendship or possible relationship. Ad#.2617

LOVES ROMANTIC EVENINGS
SWF, 21, 5'3", romantic, enjoys outdoors, sports, dancing, good conversations, seeks honest, caring, funny SWM, 22-25. Ad#.1498

LIKE TRYING NEW THINGS?
SWF, 22, slim, employed, attractive, mom of two boys, seeking romantic, affectionate SWM, to sweep me off my feet, be full of surprises, must like kids. Ad#.1398

AMBITIOUS WOMAN
SWF, 25, 5'4", 120lbs., red hair, blue eyes, smoker, enjoys going out, bars, relaxing at home, driving, seeking sincere, honest, attractive SWM, 25-32. Ad#.9321

ENERGETIC, FUN-LOVING
SF, 25, nanny, like movies, long walks, bars, dancing, seeking M, for friendship and sharing. Ad#.5847

THE GIRL FOR YOU?
SWF, 25, 5'2", 117lbs., blond hair, attractive, mom of one, enjoys dancing, sports, working out, seeking fit, good looking SWM, 26-31. Ad#.4567

BE MINE
SWF, 26, 5'1", sandy brown hair, blue eyes, no drugs, smoker, enjoys dancing, movies, horseback riding, seeks SWM, 28-38, for friendship first, possible relationship. Ad#.3447

YOU OUT THERE
SWF, 27, 5'7", mom of one, likes cuddling, going out, romantic times together, music, seeks honest, sensitive SM, 28-45, for friendship, possible relationship. Ad#.4393

CALL ME
SWF, 27, 5'9", enjoys movies, music, cuddling, dining, outdoors, seeking SM, for friendship, possible relationship. Ad#.9375

SOFT SPOKEN
SWF, 27, mother of one, seeks carefree, romantic SM, 27-40, who likes children and animals, for a good time. Ad#.9145

SOMEBODY FOR FRIENDSHIP
SW mom, 27, non-drinker, two children, likes fishing, camping, country music, seeking SWM, 25-35, for friendship, possible relationship. Ad#.8190

INTERESTED?
SWF, 27, 5'2", 120lbs., blonde hair, hazel eyes, one child, likes swimming, biking, dancing, dining, movies, seeking SM, 28-35, for friendship, maybe more. Ad#.1917

MOM OF ONE
SWF, 27, sincere, honest, caring, seeking SWM, 26-35, to share time with, be happy with, get to know each other. Ad#.9080

ROMANTIC AT HEART
SW mom, 28, 5'3", brown hair, green/brown eyes, full-figured, romantic at heart, likes painting, drawing, reading, outdoor activities, long walks, seeks honest, easygoing SM, 25-45. Ad#.9613

SINGLE MOM
SWF, 28, 5'4", two kids, enjoys music, cooking, outdoors, camping, seeking SWM, 24-40, with similar interests, sense of humor a must. Ad#.2524

LOVES TO LAUGH
SWF, 29, 5'5", 120lbs., blonde hair, brown eyes, new to town, very positive, loves going out, sports, seeking attractive, tall, outgoing SM, to share interests and more. Ad#.8920

MUST LIKE KIDS
SWF, 29, 5'8", blonde hair, blue eyes, pleasantly plump, attractive, mother of one, new to area, likes long walks, movies, romantic dinners, seeks SWM, 29-37, over 5'8", pleasantly plump, no head games. Ad#.2262

ATTRACTIVE
SF, 29, 5'2", 125lbs., long blonde hair, green eyes, mom of one, career-minded, seeks SM, for companionship. Ad#.8810

SLIM
SF, 30, 5'5", dark hair, green eyes, enjoys movies, dining out, music, seeking SM, similar interests. Ad#.9404

VERY SPONTANEOUS
SWF, 30, 105lbs., brown hair, green eyes, likes cooking, movies, animals, loves Mickey Mouse, seeking sincere SWM, to share quiest evenings, similar interests. Ad#.4471

MUST LIKE KIDS
SWF, 30, 5'7", blonde hair, blue eyes, easy to get along with, likes people, mom of 1, enjoys dancing, dining out, working out, crafts, seeking SWM, 27-39, sincere, trusting, N/S, for possible relationship. Ad#.2498

GIVE A SHOUT!
SWF, 30, 5'4", brown hair/eyes, dark complexion, two daughters, N/S, seeking SWM, 27-37, smokers okay, for friendship, possible relationship. Ad#.5445

NO DEPENDENTS
SAF, 32, black hair, brown eyes, professional, never been married, enjoys the simple life, seeking SWM, 30-38, professional, good moral values, for relationship. Ad#.9630

OUTDOOR ACTIVITIES
DWF, 32, 5'2", 170lbs., two girls, affectionate, enjoys baseball, walks, hug, seeking SM, to share interests and time with. Ad#.2329

BUBBLY PERSONALITY
SWF, 32, blonde, green eyes, mom of twins, employed, likes movies, plays, singing, family life, the beach, seeking SWM, dads welcome, who likes kids. Ad#.9698

LET'S MEET
SW mom, 32, enjoys country music, dancing, dining, seeking SWM, 33-40, with similar interests. Ad#.9587

LET'S HAVE COFFEE
SWF, 33 attractive, friendly, enjoys movies, dancing, outdoor activities, rides, seeking SWM, 33-38, with similar interests, for a real friendship. Ad#.5701

LIKES BLUE EYES
SWF, 33, 5'5", brown hair/eyes, employed, smoker, three children, likes hard rock music, talking on the phone, romantic candlelit dinners, seeks D/SWM, 30-40, social drinkers only, must like kids. Ad#.7328

VERY DEDICATED MOM
SW mom, 33, loves to laugh, music, dining, dancing, work out, seeking SWM, to share our different interests together. Ad#.1677

DIFFERENT WAY OF MEETING
SW mom, 33, open-minded, good humored, likes music, working out, dancing, seeking fun-filled SWM, for possible relationship, interested? Ad#.1475

CRAZY FOR YOU
SW mom, 34, 5'1", blonde hair, blue-green eyes, good looking, adventurous, great sense of humor, outgoing, seeks fit SM, 38 or under, with a good sense of humor, who likes to be crazy sometimes. Ad#.3493

FULL-TIME MOM
SWF, 36, 145lbs., brown hair/eyes, enjoys country, oldies, movies, dancing, quiet times, seeking sincere, caring SWM, 31-45, honesty a must. Ad#.3500

LET'S GO CAMPING
SW mom, 36, 5'7", 145lbs., waitress, brown hair/eyes, seeking caring SWM, 31-45, enjoys children and pets, for quiet evenings, cuddling, long walks, country music. Ad#.8653

♥DOUBLE DATE
Two SWFs, 36, 5'1" and 5'2", both with blonde hair, blue eyes, would like to meet two SWMs, 28-40, who enjoy dancing, dining out and quiet times, kids okay. Ad#.5567

LONELY BEING ALONE
SWF, 36, 4'10", ash brown hair, brown eyes, one son, likes the outdoors, camping, fishing, music, playing cards, lots of company, playing games, quiet evenings, seeking SWM, 36-45, for friendship. Ad#.4836

PASSIONATE LADY
DWF, 37, N/S, attractive, seeking happy, healthy SWM, 35-45, prefer Scorpio, to swim through life with. Ad#.9254

NOT INTO BAR SCENE
SWF, 37, 5'6", dark hair, hazel eyes, mom of one, honest, sincere, likes cooking, dancing, friendship, animals, seeking SWM, with similar interests. Ad#.2608

LEAVE YOUR NUMBER
SW mom, 37, 5'4", 135lbs., strawberry blonde hair, hazel eyes, two children, likes swimming, biking, dancing, dining, playing pool, seeking SWM, 35-42, for friendship, possible relationship. Ad#.1942

GREAT LOVE OF LIFE
DWF, 38, looks 28, 5'7", auburn hair, green eyes, slim, great sense of humor, loves cooking, cuddling, exercising, seeking tall, fit, spontaneous, creative, honest, caring SWM. Ad#.8705

AFFECTIONATE
SBF, 38, good sense of humor, loves cooking, seeking respectable, attractive SBM, for serious relationship, must be N/S. Ad#.9879

TRUST IS A MUST
SWF, 39, enjoys nature walks, horseback riding, dining out, painting, seeking honest, sincere, considerate, romantic, N/S SWM, 30-48, polite, for friendship first, possible relationship. Ad#.1862

NEW IN TOWN
SWF, 40, blonde hair, hazel eyes, attractive, active, funny, enjoys dining out, music, nature, quiet nights, seeking SWM, 37-47, similar interests. Ad#.1860

MAKE ME LAUGH
SWF, 42, 5'5", 128lbs., blonde hair, green eyes, good condition, quiet but outgoing, likes meeting new people, skiing, camping, fishing, music, seeks SWM, 35 or over. Ad#.8287

CALL ME
SWF, 42, likes dancing, dining out, seeking companionship with a special SWM, 38-55. Ad#.7057

FRIENDS FIRST
SWF, 43, sensitive, N/S, employed, no dependents, enjoys dancing, aerobics, dining out, seeking SWM, 40-49, positive, caring, loyal, same interests, for friendship. Ad#.5529

CALL ME
WF, 45, 5'7", brown hair, blue eyes, N/S, employed, enjoys country music, movies, animals, seeking attractive SWM, 40-55, with similar interests. Ad#.5247

Q & A

Q: How do I get started?
A: You are going to be recording your voice greeting, be prepared, speak to the listener, describe yourself in a positive way. Be honest, creative and specific about what you are looking for. Call **247-7144 Ext. 12,** option 1, you will be prompted to answer some questions about yourself and the type of person you want to meet. Your voice greeting will be screened for proper content and put on line within 24 hours. An effective print ad will be transcribed from your voice greeting which will appear in the paper in 7-10 days. The system will match you with compatible singles in the database instantly, and allow you to pick up those matches **TODAY.**

Q: What is an ad number?
A: The 4 digit number at the end of your print ad that allows singles to call and respond to your mailbox.

Q: What is an access code?
A: A confidential 4 digit code that only you know, that allows only you to access your mailbox.

Q: What are messages?
A: Voice greetings from other singles who responded to your ad in the newspaper or through the browse. To listen to your messages for **FREE,** call **247-7144 Ext. 12** once every 7 days or **1-900-451-3959 Ext. 12** anytime, at a charge of $1.99 per minute.

Q: What are system matches?
A: Voice greetings from other advertisers whose matching criteria is the same or similar to yours. You can listen to your system matches instantly by calling **1-900-451-3959 Ext. 12,** at a charge of $1.99 per minute.

Q: What is Smart Callback?
A: When creating your mailbox you will be given the option of entering your telephone number for a callback to your number when you have new messages. You decide when and where. Numbers are confidential.

Q: What is Smart Browse?
A: A special feature that allows you to listen and respond to other voice greetings that match the criteria you select. Call **1-900-451-3959 Ext. 12,** at a charge of $1.99 per minute.

Q: What is Profile Match?
A: When you respond to an ad, we will search the voice message database for up to 3 additional voice greetings whose personality profiles are similar to the first ad you chose to respond to.

Q: How do I respond to an ad?
A: Call **1-900-451-3959 Ext. 12** option 1, at a charge of $1.99 per minute, the system will ask you to enter the 4 digit ad number at the end of the print ad. Press 1 to respond, press 2 to go on to the next ad.

Q: How do I cancel or renew an ad and ask any questions?
A: Call customer service at **1-800-647-3782.**

M	Male	B	Black	NC	Native Canadian	D	Divorced
F	Female	H	Hispanic	C	Christian	WW	Widowed
W	White	A	Asian	S	Single	N/S	Non-smoker
				♥	Double Dater		

Service provided by Direct Response Marketing, Inc.
2451 Wehrle Drive, Williamsville, N.Y. 14221

1102

DOWN TO EARTH
SWF, 45, enjoys dancing, singing, life, doing fun things, seeking active SWM, 43-48, for possible casual or serious relationship. Ad#.2907

POSSIBLE RELATIONSHIP
SWF, 45, active, likes swimming, the outdoors, camping, dancing, biking, seeking a romantic SWM, 43-57 with similar interests. Ad#.8301

TIME WITH FRIENDS
SWF, 46, 5'7", reddish hair, hazel eyes, likes quiet evenings at home, long walks, homecooked meals, seeking SWM, 40-50, with healthy outlook on life. Ad#.1304

LEAVE A MESSAGE
SF, 46, petite, professional, enjoys outdoors, theatre, seeking SM, who appreciates all life has to offer. Ad#.4555

IN 1995...
SWF, 47, 5'7", red hair, blue eyes, likes kids, walks with the dog, cuddling, romantic evenings, dining, dancing, looking to spoil a marriage-minded SWM. Ad#.9726

A HAPPY FACE
SWF, 48, 5'7", blonde hair, blue eyes, enjoys dancing, dining, music, karaoke, people, seeking positive SWM, 45-50, who enjoys life, believes in God. Ad#.3863

CALL ME
SWF, 51, seeking sincere, sensitive, understanding SWM, who likes having a little bit of fun, friendship first. Ad#.8658

CASUAL DATING
SF, 51, 5'2", smoker, a little heavy set, seeking understanding, sincere, honest gentleman, serious only. Ad#.8753

SIMILAR INTERESTS
SWF, 52, N/S, independent, employed, likes music, cooking, dining, walks, quiet times, tennis, aerobics, seeking an open, sincere relationship with SWM. Ad#.8945

ALTERNATIVE & COUNTRY
SWM, 20, 5'8", short brown hair, likes sports, outdoor activities, camping, music, seeking SF, 18-23, with similar interests, for friendship, possible relationship. Ad#.5447

SKIING BUDDY
SWM, 21, seeking an active SWF, 25-40, to share some fun times with. Ad#.6346

POSSIBLE RELATIONSHIP
SWM, 21, 6', 170lbs., dark hair/eyes, likes country music, the outdoors, seeking SF, with similar interests. Ad#.3541

LONELY GUY
SWM, 22, likes movies, sports, Jim Carey, seeking funny, lovable SF, who is a little strange at times. Ad#.2684

FUN-LOVING
SWM, 22, enjoys movies, dancing, seeking SWF, 18-30, to share interests. Ad#.2289

VALUABLE SPARE TIME
SNCM, 23, 5'6", 125lbs., healthy, down-to-earth, easy to get along with, enjoys dining out, walks, reading, country music, seeking SWF, 18-26, down-to-earth, fun, nice, for possible relationship. Ad#.9606

FILL THE VOID
SWM, 23, 6'1", 190lbs., enjoys movies, sports, dining out, seeking SWF, 19-27, honest, caring, similar interests. Ad#.3471

LIKE THIS??
SWM, 23, likes sports, dancing, seeking SWF, 18-23, for friendship, possible relationship. Ad#.6691

MANY LANGUAGES
SM, 23, 6', likes sports, movies, reading, seeking nice SF, with a variety of interests. Ad#.3644

SEEKING SOUL MATE
SWM, 23, 5'9", 135lbs., dark hair/eyes, fit, romantic, trustworthy, seeking honest, caring, loving SWF, to share a variety of interests with. Ad#.1628

Males Seeking Females
To respond to ads, call 1-900-451-3959 Ext. 12

LOOKING FOR EXPERIENCE
SWM, 18, student, fun-loving, clean, likes soccer, painting, music, seeks older, SWF, pretty, slim. Ad#.7642

GIVE A CALL
SWM, 18, 5'6", hazel eyes, loves reading, biking, walking on the beach, movies, spending time with someone, seeking SWF, 18, for friendship, possible relationship. Ad#.1324

FRENCH GENTLEMAN
SWM, 19, 5'8", brown hair, mustache, loves children, dancing, animals, the outdoors, seeking honest SWF, 19-20, for friendship, possible relationship Ad#.1524

SEEKS SPECIAL LADY
SWM, 19, has a difficulty in life, seeking special SWF, 18-21, who has difficulty in her life, for friendship, possible relationship. Ad#.1124

QUIET EVENINGS
SWM, 19, 142lbs., long brown hair, seeking SWF, enjoys sports, dining out, long walks. Ad#.9676

LOVES SPORTS
SBM, 19, 150lbs., brown hair, blue eyes, enjoys dancing, going out, seeking SHF, with similar interests, for relationship. Ad#.2623

POSSIBLE RELATIONSHIP
SWM, 20, 5'9", 170lbs., blondish hair, green eyes, fit, likes working out, sports, dining out, seeking caring, honest SWF, 18-23. Ad#.8980

WELL-EDUCATED
SWM, 24, 6', athletic, open-minded, seeking SWF, 18-28, who enjoys sports, music, camping, going out. Ad#.8160

LIKES TO SMILE
SWM, 24, 5'11", enjoys sports, going out, movies, conversations, seeking SWF, 20-30, similar interests. Ad#.2001

FULL OF SURPRISES
SWM, 24, 5'11", 180lbs., sandy blond hair, likes walks, dining, movies, sports, drives in country, looking for an open-minded, spontaneous SWF. Ad#.6743

GOOD LOOKING
SM, 25, 5'11", 160lbs., mustache, humorous, love dancing, music, games, outdoors, seeking F, 19-40. Ad#.9230

FAMILY MAN
SWM, 25, 5'11", 160lbs., fit, daughter 3, enjoys outdoor activities, sports, cars, movies, music, fishing, camping, seeks SWF, 21-27, must like kids, with similar interests. Ad#.1959

LIKES THE OUTDOORS
SWM, 25, 6'2", 200lbs., black hair, fun, caring, enjoys fishing, shooting pool, swimming, seeking attractive, humorous, SWF, 18-30, for possible relationship. Ad#.6500

IN BROCKVILLE
SWM, 26, 5'11", slim, smoker, good looking, educated, employed, likes music, films, wine, travel, seeking a SWF, with similar interests. Ad#.9130

SEEKS LADY FRIEND
SWM, 26, 6'3", short brown curly hair, likes sports, music, dancing, quiet evenings at home, seeking SF, 29 or under, with similar interests, for friendship, maybe more. Ad#.6769

SINCERE, NICE, GENUINE
SM, 26, hardworking, likes animals, music, occasional parties, seeking F, for friendship. Ad#.1145

SINCERE, HONEST
SWM, 27, 5'8", 150lbs., attractive, enjoys long walks, romantic dinners, music, seeking honest, attractive SWF, 18-30, no games, kids ok. Ad#.8475

NOT INTO BARS
DB, dad of one, 27, likes quiet nights, long walks, outdoor activities, seeking SF, who is down to earth and likes kids and animals. Ad#.3379

AD TO HEAR!
DW dad, 27, likes picnics, long walks and looking at the stars, the quiet life, not into the bar scene, seeking SWF, 20-35, for friendship, maybe more. Ad#.8624

LAID BACK
SWM, 27, 6'6", blond, blue eyes, son 1, enjoys fishing, outdoors, camping, seeking SF, 21-32, for possible relationship. Ad#.3496

EASYGOING
SWM, 27, 5'8", 150lbs., brown hair, blue eyes, attractive, stable, enjoys long walks, music, outdoors, children, seeks attractive SWF, 20-27, ambitious, mature, no game players, for friendship, maybe more. Ad#.9140

SAME INTERESTS
SWM, 28, 5'6", good looking, enjoys driving, chess, libraries, dining out, theatre, seeking petite, athletic SWF, 28-32, 5'-5'3", secure, employed, for possible relationship. Ad#.8838

SEEKING IDEAL WOMAN
Shy SWM, 28, smoker, 6', 170lbs., black wavy hair, seeking SF, 24-34, similar interests, loves animals, movies, music, billiards, fishing, camping, cuddling. Ad#.8661

SAME INTERESTS?
DWM, 28, 6'2", 240lbs., employed, one boy, likes going for walks, dining out, going to the movies, seeking SWF, 25-33, with similar interests, for friendship, maybe more. Ad#.1017

ALL AROUND HAPPY
SWM, 28, 6', 190lbs., brown hair/eyes, outgoing, humorous, enjoys music, hockey, biking, seeking honest, humorous, SWF, 20-30, music lover, for possible relaitonship. Ad#.2292

TALK TO ME
SWM, 29, little husky but working with weights, two children, likes camping, all outdoor activities, seeks SWF, 19-32, for friendship, possible relationship. Ad#.1337

SEEKING CUDDLER
SWM, young looking 29, 5'6", 135lbs., brown hair/eyes, tanned, employed, loves country music, searching for SWF, 22-30, social drinker, doing things together. Ad#.7445

POLICE OFFICER
SWM, 29, 5'11", brown hair, blue eyes, fit, muscular, easygoing, honest, straightforward, caring, likes hiking, swimming, camping, seeks honest, caring SWF, 23-35. Ad#.1178

CALL ME
SWM, 29, dad, employed, seeking SF, who likes picnics, fishing, parties and the simpler things in life. Ad#.6731

LIVE LIFE!!
SWM, 30, 5'2", 115lbs., likes quiet evenings, going for walks, outdoor activities, seeks SWF, 20-35, for friendship, possible relationship. Ad#.2670

ROMANTIC
SM, mulatto, in 30s, 6'1", 195lbs., fit, down to earth, honest, employed, likes working out, seeking SF, who likes music, pool, swimming, biking, etc. Ad#.5886

MOVIE SOMETIME?
SWM, 30, seeking SWF, 22-35, to hang out with and do things together, for friendship, possible relationship. Ad#.1729

YOU BE THE JUDGE
SWM, 31, 5'8", brown hair/eyes, fit, educated, secure, employed, loving, caring, sensitive, new to area, seeks SWF, with similar interests in skiing, biking, rollerblading, etc. Ad#.1671

GET IN TOUCH
SWM, 32, 5'6", 155lbs., brown hair/eyes, mustache, N/S, fit, honest, caring, loving, likes the country life, gardening, staying home and watching movies, seeks N/S, non-drinking SWF, 28-33. Ad#.7875

GENUINE & HONEST
SWM, 32, body builder, fit, a little shy, spontaneous, likes a good joke, weight lifting, body building, long drives, building things, seeks SWF, 23-35, with a neat appearance. Ad#.4597

KINDA SHY
SWM, 33, 6', 185lbs., brown hair, hazel eyes, likes sports, dining, seeking SWF, for conversation and friendship first. Ad#.6548

TAKE A CHANCE
DWM, 33, 140lbs., brown hair, two kids, architect, enjoys camping, fishing, seeking nice SWF, 30-35, for friendship, possibly more. Ad#.3078

OH THIS!
SWM, 33, blond hair, blue eyes, good listener, good sense of humor, two kids, likes body building, tennis, camping, movies joking around, seeks honest SWF, 25-35, who has good communication and goals. Ad#.9832

BEAUTIFUL EYES
SWM, 33, 5'9", brown hair, blue eyes, enjoys dancing, movies, romance, seeking SF, with similar interests. Ad#.2702

WISHES FOR HAPPINESS
SWM, 33, 6'1", brown hair, blue eyes, easygoing, likes to laugh, have a good time, likes baseball, darts, shoot pool, seeking caring, sharing, SWF, 22-35, who loves to go dancing. Ad#.9940

LOVES CHILDREN
SWM, 34, 5'11", smoker, hardworker, energetic, spontaneous, one child, sees life in a positive way, seeks SF, any race, for friendship, possible relationship. Ad#.6552

GET TO KNOW ME!
SWM, 35, 6'2", brown hair, blue eyes, easygoing, fun-loving, good sense of humor, trustworthy, employed, likes camping, fishing, movies, seeks caring, trustworthy SF, 25-40. Ad#.2223

LIKES PEOPLE
SWM, 35, likes animals, swimming, fishing, cuddling, seeking SF, 50 or under, who wants to spend time together and do things together, for friendship, possible relationship, no head games. Ad#.3880

MUST LIKE PETS
SWM, 35, 5'9", brown hair/eyes, likes fishing, cuddling, quiet nights together, pets, movies, seeking sensitive, caring SF, any age, for friendship, possible relationship, no head games. Ad#.8886

DANCE WITH ME
DWM, 35, 6'1", 150lbs., black hair, blue eyes, two children, likes fishing, camping, dining, dancing, country music, karaoke, seeks honest, faithful, trustworthy SWF, 25-40, kids are welcome. Ad#.7537

LOVE & ACCEPT
DWM, 35, 6'1", black hair, blue eyes, two children, occasional drinker, likes fishing, camping, dining, country music, seeks SWF, 25-40, children are welcome, for friendship, possible relationship. Ad#.9706

IS THIS YOU?
SWM, 36, nice personality, likes skiing, bowling, seeks SWF, to be the perfect wife. Ad#.2347

REAL PEOPLE
SM, 36, 5'9", 145lbs., blond hair, blue eyes, loves outdoors, camping, fishing, music, seeking SF, with similar interests. Ad#.3491

LIVES ON WATERFRONT
SWM, 38, 5'11", 170lbs., brown hair, blue eyes, good personality, no kids, business owner, likes travel, dining out, camping, boating, seeking nice SF, 24-38, no kids, for possible relationship. Ad#.2894

PRETTY LADIES ONLY
SWM, 38, 6', 250lbs., salt and pepper hair, funny, honest, caring, enjoy quiet discussion, billiards, seeking SWF, 28-38, pleasing, caring, clean, N/S, independent, moms okay. Ad#.1224

COMPANIONSHIP
SWM, 38, 5'11", 170lbs., nice, no children, owns/manages two businesses, likes traveling, dining out, camping, boating, seeks nice, good SF, 24-38, with no children. Ad#.2557

POSSIBLE RELATIONSHIP
SWM, 39, family-oriented, likes golf, life in general, seeking SWF, to share special times. Ad#.5270

STARTING OVER
D father of two, 39, sandy blond hair, just moved from Alberta, N/S, seeking SWF, 18-40, who's not afraid of commitment, enjoys variety of activities, moms welcome. Ad#.6372

DAD OF TWO
DWM, 39, 5'8", new to area, smoker, social drinker, likes time at home with special lady, seeking honest SWF, for serious relationship. Ad#.6472

ALL ACROSS CANADA
SWM, 39, 6'2", brown hair/eyes, mustache, professional long distance truck driver, good sense of humor, smoker, non-drinker, homebody, likes country music, stock car racing, rodeos, dancing, seeks SWF, 28-46. Ad#.6861

NOT INTO WINTER
DWM, 40, 5'9", 170lbs., brown hair, blue eyes, very quiet, business/home owner, likes talking, drives, boating, swimming, camping, seeks SWF, 20-50, quiet, easily entertained, for friendship, companionship. Ad#.2476

WANT TO GO FOR COFFEE?
SWM, 40, 5'7", dark brown hair, brown eyes, happy, secure with self, likes golf, watching movies, drives, seeks loyal, patient, honest SNCF. Ad#.9304

CALL ME
M, 40, 6'3", 215lbs., brown hair/eyes, employed, easygoing, seeking SF, 30, height/weight unimportant. Ad#.1708

EASYGOING GUY
SBM, 45, 6'2", 185lbs., black hair, brown eyes, likes quiet evenings, weightlifting, walking, seeking SF, with similar interests, to be happy with. Ad#.5121

LIKES COUNTRY RIDES
SWM, 45, 5'11", 175lbs., brown hair/eyes, quiet, humorous, likes long walks, dining out, seeking tall, slim, honest SWF, 28-42, for a relationship. Ad#.4979

YOUNG AT HEART
SWM, 50, 5'11", 165lbs., dark hair, employed, affectionate, interests include: music, cooking, sports, theatre. Seeking slim, caring, SWF, 40-45, to spend leisure time with, social outings. Ad#.2957

BUSINESS MAN
SWM, 50, likes country music, swimming, cooking, seeking honest, sincere, SWF, to spend the rest of his life with. Ad#.8839

Obituaries

AUBIN
Kathleen Theresa

Passed away at the Hotel Dieu Hospital on Monday, October 30th, 1995.

Mrs. Kathleen Theresa Aubin, in her 71st year, born in Cornwall, Ontario, 550 Henry Street.

Dear daughter of Florence Tessier and the late John McKissock.

Beloved wife of the late Hilaire Aubin.

Loving mother of Ronald Aubin (Rita) and Carol (Mrs. Gus Maloney), both of Cornwall, Donat Aubin (Barbara) of St. Andrew's West, Rose (Mrs. Lionel Quenneville), Sandra (Mrs. Michael McAteer) and Renee (Mrs. Pete Noel), all of Cornwall.

Loving grandmother of Marc, Angela, Steven, Allan, Adam, Rebecca, Lee, Jeffrey and Carrine.

Dear sister of Darleen (Mrs. Norman Baril) of Cornwall.

Predeceased by one brother, Gerald McKissock.

The funeral took place on Wednesday, November 1st, 1995 from the Lahaie and Sullivan Cornwall Funeral Homes Ltd., West Branch to St. Francis de Sales Church, Cornwall. Interment in St. Andrew's Parish Cemetery. Reverend George Maloney of St. Peter's Church officiated.

The pallbearers were Marc Aubin, Steven Maloney, Allan Maloney, Michael Baril, Pierre Baril and Lee Quenneville.

CALVE
Stella Angelina

Mrs. Stella Calve passed away at the Hotel Dieu Hospital, Cornwall on Sunday, October 29th, 1995, age 65 years. Mrs. Stella Calve of 335 13th Street West, Cornwall.

Beloved wife of Andre Calve and by a first marriage, the late Regis Saucier.

Dear daughter of the late Theodor Glaude and the late Albertine Quenneville.

Loved granddaughter of the late Antoine Quenneville and the late Angeline Poirier.

Dear mother of Richard Saucier of Windsor, Ontario, Jean Saucier of L'Orignal, Gilles Saucier (Toni) of Barrhaven, Allaine Saucier (Carole) of Casselman, Claude Saucier (Joanne) of L'Orignal, Elise Beauvais (Gilles of Hammond and Gisele Madigan (Ronald) of Orleans.

Also survived by nineteen grandchildren.

The funeral took place on Wednesday, November 1st, 1995 from the Wilson Funeral Home, 822 Pitt Street, Cornwall with Mass of the Resurrection with Commendation and Farewell celebrated at St. Therese de Lisieux Roman Catholic Church. Rite of Committal in Notre Dame Cemetery. The Funeral Mass was celebrated by Reverend Rheal Bisaillon.

The pallbearers were Gilles Saucier, Richard Saucier, Michelle Saucier and Jean-Guy Beauvais.

HENDERSON
Dorothy Agnes

Passed away at the Cornwall General Hospital on Friday, November 3rd, 1995.

Beloved wife of the late Jack (Jock) Henderson.

Dear daughter of the late James Hunter and the late Rose Cooper.

Loving mother of Shirley Hughes of Cornwall, Mrs. Vi Lalonde of Cornwall, Jim of Cornwall, Ronald of Kingston, Jack of Cornwall and Gerry (and his wife Lillian) of Cornwall.

Loving grandmother of three grandchildren.

Dear sister of Art Hunter (and his wife Edna) of Ottawa.

Predeceased by one sister, Mrs. Ruby Lippett and one son-in-law, Harvey Hughes.

The funeral was held on Monday, November 6th, 1995 from McArthur Bros. & MacNeil Limited Funeral Home & Chapel to the Chapel of the Funeral Home. Reverend Robbert Pentinga of Knox-St. Paul's United Church officiated.

Mrs. Henderson was life long associate member of the Royal Canadian Legion Branch 297 Cornwall, she was also an active member of Knox-St. Paul's United Church.

JOHNSON
Herbert Morris

Passed away at the Cornwall General Hospital on Tuesday, October 31st, 1995.

Mr. Herbert Morris Johnson, in his 74th year, born in Middletown, Connecticut, of South Lancaster, Ontario.

Dear son of the Herbert Johnson Sr., and the late Tekla Engström.

Beloved husband of Lydia Marion Johnson.

Loving father of William Johnson (Nancy) of Holliston, Massachusetts, Leslie Johnson-Leidi (Franco) of Göteborg, Sweden and Andrea Derouin (Dennis) of South Lancaster.

Loving grandfather of Erik and Alexander Johnson, Alecia and Matthew Derouin and Dafne Leidi.

The funeral took place on Friday, November 3rd, 1995 from the Lahaie and Sullivan Cornwall Funeral Homes Ltd., East Branch to the Memorial Chapel, followed by cremation. Reverend Ian MacMillan of St. Andrew's Presbyterian Church officiated.

Mr. Johnson was the founder and former Chairman of C-Tech.

LACOMBE
Liliane

Passed away at her residence on Saturday, October 28th, 1995.

Liliane Lacombe, in her 47th year, born in Cornwall, of 1430 First Street East.

Dear daughter of Lionel Gauthier and the late Marie Larocque.

Wife by a former marriage of Paul Lacombe.

Dear sister of Roger Gauthier (fiance of Christine Lalonde) of Cornwall.

Dear aunt of Anne Pecore and Dominique Gauthier and great aunt of Sarah-Beth and Heidi Pecore.

The funeral took place on Tuesday, October 31st, 1995 from the Lahaie and Sullivan Cornwall Funeral Homes Ltd., East Branch to Holy Cross. Interment in Notre Dame Cemetery. Reverend Rene Dube of Holy Cross Church officiated.

The pallbearers were Alex Ingola, Steve Brunet, Harold Pickup, John Pecore, Ernest Pecore and Timothy Gauthier.

LEMOINE
Evelyn

Mrs. Evelyn Lemoine passed away at the Janet MacDonell Pavilion on Tuesday, October 31st, 1995, age 92 years.

Mrs. Evelyn Lemoine, formerly of 24 Augustus Street, Cornwall.

Beloved wife of the late John Lemoine.

Loved daughter of the late Gerry McCormick and the late Ela Degan.

Dear mother of Eileen Martel of Cornwall.

Dear sister of Harold McCormick of Cornwall, Francis McCormick of Alexandria and Grace Degan of Cornwall.

Also survived by seven grandchildren and ten great grandchildren.

Predeceased by one son, Bernard Lemoine, one daughter, Hazel Russell, two brothers, Gerry and Herbert McCormick, two sisters, Pearl Quenneville and Florence Sandlin and by one grandchild.

The funeral took place on Thursday, November 2nd, 1995 from the Wilson Funeral Home, 822 Pitt Street, Cornwall with Mass of the Resurrection with Commendation and Farewell celebrated at St. Francis de Sales Roman Catholic Church. Rite of Committal at a later date in St. Columban's Parish Cemetery, Cornwall. The Funeral Mass was celebrated by Reverend Gary Ostler, Pastor of St. Francis de Sales Parish.

The pallbearers were Brian Pearson, Jim MacFarlane and Vic Leroux.

MacGILLIVRAY
Jessie

Passed away at the Glen-Stor-Dun Lodge on Saturday, October 28th, 1995.

Beloved wife of the late Roderick MacGillivray.

Dear daughter of the late Allan MacCrimmon and the late Sarah McCuaig.

Loving mother of Rita (Mrs. Douglas Thompson) of Cornwall, Sheila (Mrs. Jack Hollingsworth) of Water Oaks, Florida and Barbara Phillips of Cornwall.

Dear sister of Stanford (Bertie), Bella MacIntosh of the Maxville Manor and Gretta Mobbs of Toronto.

Loving grandmother of seven grandchildren and seven great grandchildren.

Predeceased by two sisters, Sarah Campbell and Hattie MacLeod of Cornwall.

The funeral was held on Tuesday, October 31st, 1995 from McArthur Bros. & MacNeil Limited Funeral Home & Chapel to the Chapel of the Funeral Home. Reverend Dent of St. John's Presbyterian Church officiated.

The pallbearers were Robin MacIntosh, Rae MacGillivray, Donny Silmser, Robert and Rodney Phillips and Warner Thompson.

McPHEE
John Angus

Passed away at the Hotel Dieu Hospital on Monday, October 30th, 1995.

Mr. John Angus McPhee, in his 63rd year, born in Glen Robertson, Ontario, of 2418 Edgar Street.

Dear son of the late Sandy McPhee and the late Charlotte Aisliff.

Beloved husband of Pauline Amanda Thauvette.

Loving father of Leo McPhee (Kimberly) and Beverly-Ann McPhee (Gerry Brazeau), both of Cornwall, Maurice McPhee (Dorothy) of R.R. #1 Lunenburg, Richard McPhee (Joanne) and Michael McPhee (Christine), both of R.R. #1 Long Sault.

Loving grandfather of thirteen grandchildren and one great granddaughter.

Dear brother of Samuel of Cornwall, Alexander of Toronto and Tiley of Montreal, Quebec.

Also survived by two special nephews, Leo and Maurice Demers.

Predeceased by one brother, William McPhee and by one sister, Mrs. Elsie Demers.

The funeral took place on Friday, November 3rd, 1995 from the Lahaie and Sullivan Cornwall Funeral Homes Ltd., West Branch to Blessed Sacrament Church. Interment in Notre Dame Cemetery. Reverend Kelvin Maloney of Blessed Sacrament Church officiated.

The pallbearers were the Nativity Guards.

Mr. McPhee was the founder of John McPhee Cement Works.

SAUVE
Alicia

Passed away at the Versa Care Centre on Wednesday, October 25th, 1995.

Mrs. Alicia Sauve, in her 94th year, born in Valleyfield, Quebec and formerly of 112 Belmont Street.

Dear daughter of the late Anicet Cartier and the late Vitaline Lapierre.

Beloved wife of the late R. Adrien Sauve.

Loving mother of Lucien Sauve (husband of Simone Joncas), Raymond Sauve, Therese (Mrs. Hector Brodeur), all of Cornwall, Lily (Mrs. Adrien Robineau) of Glen Walter and Huguette (Mrs. Maurice Lavimodiere) of Ottawa.

Loving grandmother of seventeen grandchildren and thirty-three great grandchildren.

Predeceased by many brothers and sisters.

The funeral took place on Saturday, October 28th, 1995 from the Boulerice Funeral Home Ltd., to St. Felix de Valois Church, Cornwall. Interment in Valleyfield, Quebec. Reverend Roger Desrosiers of St. Felix de Valois Church officiated.

The pallbearers were Paul Sauve, Martin Quesnel, Jacques Brodeur, Robert Robineau, Richard Robineau and Gerard Lavimodiere.

Your Final Expense

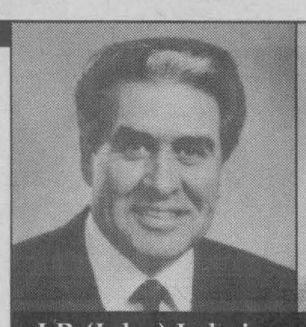
J.P. (John) Lahaie
Owner and Founder


Claudette R. Lahaie
Owner-Funeral Director


Raymond L. Sullivan
Owner-Funeral Director

You plan for your children's education. You save for retirement. But many people forget about pre-planning their final expense...their funeral.

Immediately following your death, your family will be hurt, confused and more likely to make costly choices. Lift the burden of making so many last minute decisions by planning ahead.

Lahaie and Sullivan's pre-arrangement plan...

- ... will save your family money by freezing the price at today's costs - *Guaranteed - Accrued interest offsets inflation.*
- ... will save your family money by its tax shelter (all interest earned is income tax free).
- ... will save you from anxiety today by its easy installment plans.
- ... will save you from inconvenience if you move by being transferable between the east and west branches at time of need...at no additional cost.

If you or someone you love needs help in pre-paying their final expense, turn to a friend. Turn to Lahaie & Sullivan Cornwall Funeral Homes.

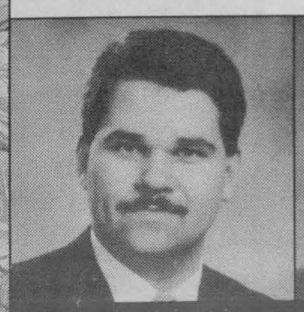
Yves P. Gauthier
General Mgr.-Funeral Director


Claudette M. Lee
Dir. of Administration

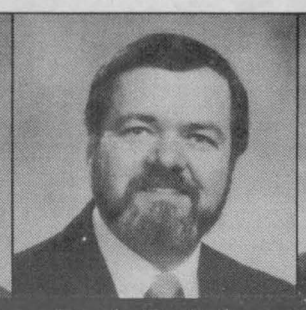
Denis D. Aube
Dir. of Services-Funeral Director

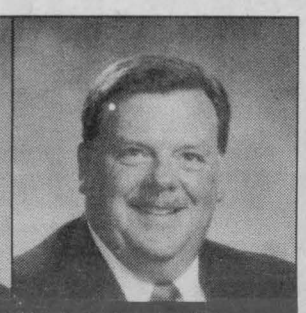
M. John Sullivan
Funeral Director

LAHAIE & SULLIVAN
CORNWALL FUNERAL HOMES

"People Helping People"

EAST BRANCH
614 First St. E.
933-2841

WEST BRANCH
20 Seventh St. W.
932-8482

COMMUNITY DIGEST

*GLEN-STOR-DUN-LODGE is currently recruiting volunteers to assist in our Day-Away-Program. Positions are open on Monday, Thursday and Friday. Training provided. Please call Linda Geisel 933-3384

*CORNWALL MEALS ON WHEELS urgently require volunteer drivers and helpers for the fall and winter months. Volunteers should expect to commit approximately 2 hrs. per month to this service. If interested, please call 932-4810

K of C COUNCIL

KNIGHTS OF COLUMBUS
#755
ANNUAL TURKEY SHOOT
Fri., Nov. 17/95 - 8:30 pm - Midnight
205 Amelia Street, Cornwall
FREE TURKEY DRAWN EVERY 15 MINUTES
• Crown & Anchor • Black Jack
• Card Games
• Lucky Key Game & More
P.S. Pre-Game Warm-Up begins at 6 p.m. with FREE SERVINGS OF BEANS & WIENERS UNTIL THE POT RUNS DRY!!



ANDRÉ-PHILIPPE GAGNON
HEEEE...'S BACK!
STÉPHANE LAPORTE Author and Director
CFLG-FM 104.5 CJSS
Any resemblance to famous people dead or alive is strictly intentional
Over 100 Impersonations from Joe Cocker to Dionne Warwick, Mick Jagger to Louis Armstrong, Jean Chretien to Fred Flinstone.
Just added! O.J. SIMPSON Musical Spoof!
SATURDAY NOV. 25, 8 pm CORNWALL CIVIC COMPLEX
Reserved Seat Tickets $26.00 from the Civic Complex Box Office or Call To Charge (613)938-9400
* State of the Art Sound & Lighting*

The Stars Come Out

To Launch Special Olympics Album

The Ontario Special Olympics Committee is pleased to announce the Official Christmas Album Release Party featuring The Ronnie Prophet Show on November 18th in Cornwall. Ronnie will be joined by special guests Glory Anne, Benoit Brisson and Michael B. Hosting the gala evening is the Days Inn, Vincent Massey Drive.

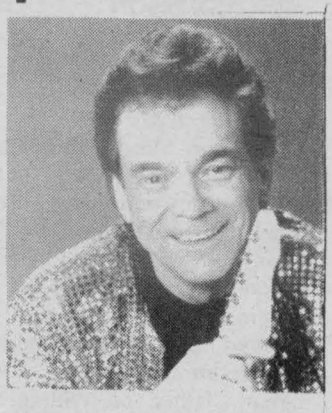

"The evening promises to be something special," said Gilles Godard, the album's producer. "I believe that this is the first time that an album launch party of this size has taken place in Cornwall."

The album features performances by Ronnie Prophet, Crystal Gayle, Chet Atkins, with special guests Doug Gilmour - Captain of the Toronto Maple Leafs, and Ray Sheppard of the San Jose Sharks. Area artists participating include Jodi Hawkshaw, Bobby Lalonde, Benoit Brisson, and members of the Cornwall Police Service.

Proceeds from the sale of the album go towards supporting the Ontario Special Olympics Provincial Spring Games which are being held in Cornwall, May 2-5, 1996.

There are only a limited number of tickets available and organizers expect them to go quickly. Pick up your tickets at the Special Olympics Office located at the Bob Turner Centre on 4th Street East or call 613-932-1996, between 8:30 am and 4:30 pm.

COMMUNITY DIGEST

*CORNWALL PUBLIC LIBRARY invites the public to a Workshop on pine cones, beads & popcorn. Learn how to make beautiful old-fashioned garlands to decorate your Christmas tree on Saturday, November 18th from 10-11:30 a.m. Registration begins Nov. 4th.

*THE CANADIAN DIABETES ASSOCIATION will host a Cabaret '95 "fun" raising evening on Saturday, November 18th at St. Columban's Parish Hall (large hall) with doors opening at 8 p.m. Show commences at 8:30 p.m. Come early to socialize.

CABLE NOTES

Sunday, November 12
10:00 am Don Boudria MP Report
10:30 am Video CHOD
11:00 am War Amps Special: Never Again

Monday, November 13
10:00 am Colts Talk
10:30 am War Amps: Never Again
11:30 am Homep@ge: The Internet Show - "Mobility for the Unmobile"
12:00 pm Primetime Sports Cards presented by Fantasy Realm Comics and Cards
6:30 pm Video CHOD
7:00 pm Homep@ge: The Internet Show - "Mobility for the Unmobile"
7:30 pm Colts Talk
8:00 pm Cornwall Public Library Annual High School Debate

Tuesday, November 14
10:00 am Video CHOD
10:30 am Homep@ge: The Internet Show - "Mobility for the Unmobile"
11:00 am Colts Talk
6:00 pm Don Boudria MP Report
6:30 pm Kinsmen TV Bingo - Live
7:30 pm Cornwall City Council - Live

Wednesday, November 15
10:00 am Cornwall City Council of Nov. 14/95
6:00 pm German Diary TV - Germany Live
7:00 pm The Aces Pro Hockey Show - Live
7:30 pm Primetime Sports Cards presented by Fantasy Realm Comics and Cards

Thursday, November 16
10:00 am German Diary TV - Germany Live
11:00 am The Aces Pro Hockey Show - Live
11:30 am Primetime Sports Cards presented by Fantasy Realm Comics and Cards
6:30 pm Homep@ge: The Internet Show - "Netscape"
7:00 pm Colts Talk
7:30 pm Cornwall Colts Hockey vs Pembroke - Live from the Si Miller Arena

Friday, November 17
2:00 pm Homep@ge: The Internet Show - "Netscape"
2:30 pm Don Boudria MP Report
3:00 pm Cornwall City Council of Nov. 14/95

Ritual Is Back!

by Perry Perras

"Ritual" is not dead. They've been busy for a few months now, writing and recording new songs in Toronto for the new album to be released sometime before Christmas.

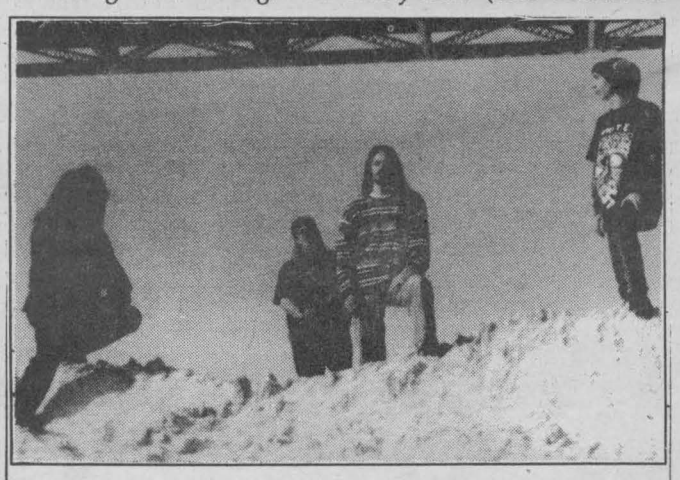

"Ritual" is made up of four remarkable musicians and individuals, featuring: Sean Harley, vocals; Daryl Kiviako, lead guitar; Jay Collis, drums; Joel Labrosse, bass guitar.

The album (released under "Vesspa Records"), was recorded at Phase One Studio's and was co-produced and engineered by Harry Hess (lead vocalist of "Harem Scarem).

The boys will have a very busy year in 1996. They will be making their first video and possible plans for a cross Canada tour, and getting the sound just right for you and me. The band say they are still in existence and doing fine.

THE Glen PRESENTS
EASTERN ONTARIO DRAMA LEAGUE
EASTERN ONE ACT PLAY FESTIVAL
Act One
Hosted by GLEN PRODUCTIONS - CORNWALL
November 17-18 1995
One Act Play Festival
Nov 17 - 7:30 pm Nov 18 - 1:30 & 7:30 pm
TICKETS
SHOW ONLY $8.00 ea
GREEN ROOM Fri. - $3.00 Sat. - $5.00 (meet the cast and crew)
FESTIVAL PACKAGE. - $25.00.
To Order Call: Claire Lavalee - 933-0846



the Rankin FAMILY
THURSDAY NOVEMBER 30, 8PM
CORNWALL CIVIC COMPLEX
CFLG-FM 104.5
Tickets available @ Civic Complex box office or call (613) 938-9400 to charge
MCA CONCERTS CANADA

It's the Official Christmas Album Release Party
1996 ONTARIO SPECIAL OLYMPICS PROVINCIAL SPRING GAMES COMMITTEE AND DAYS INN
present
The Ronnie Prophet Show
with special guests
Glory Anne, Benoit Brisson & Michael B.
SATURDAY, NOVEMBER 18th, 1995 - Days Inn
Cash Bar: 6:00 p.m. Dinner: 7:30 p.m. Concert: 9:30 p.m.
Dinner & Concert: $75.00/couple
Includes 1 CD or Cassette
Tickets available at The Games Office
Bob Turner Centre • (613) 932-1996
CORNWALL ONTARIO Spring Games 1996



Ask For A demonstration of our YAMAHA Keyboards
SIX BRAND NEW MODELS IN OUR SHOWROOM & SALE PRICED!
MELODY MUSIC CENTRE
104 Pitt St. Promenade Since 1963
933-0205



Nostalgia HITS OF THE 60's
NOW BOOKING
Weddings • Stags
Christmas Parties
NORM PILON
937-4584
525-2300 (Work)
LIVE MUSIC FOR ALL OCCASIONS

Masons Give $5,600 in Bursaries



At their Annual Meeting held recently at the Masonic Banquet Hall in Cornwall, the Masonic Association of Eastern District announced that Bursaries of $200 each had been awarded to 28 local students.

The Association represents 1200 Masons in 19 Masonic Lodges in Eastern Ontario.

Attending the Annual Meeting was R.W. Bro. David E. Whetter, District Deputy Grand Master of Eastern District and R.W. Bro. Donald H. Mumby, a Member of the Board of the Grand Lodge of Canada in the Province of Ontario, as the guest speaker.

Pictured above (l. to r.) are: W. Bro. Douglas Shaver, President of the Association; R.W. Bro. David E. Whetter, District Deputy Grand Master; R.W. Bro. Donald H. Mumby, Guest Speaker; W. Bro. Gordon Campbell, Past President of the Association.

"Just between you and me, babe!"

Having a baby is a remarkable experience for most women. In the process of having the child, the female body goes through several significant physiological changes. The rapid growth of the fetus and supporting maternal tissues increases the need for most nutrients. Basically, nutrition continues to be one of the critical considerations because the mother has to maintain her own needs while providing sufficient nourishment for the growing fetus.

A common misconception is that "eating for two" means a pregnant woman has to consume twice as much as her non pregnant counterpart. Actually, most nutrient requirements only increase by fractional, nevertheless significant, amounts. You may not have to eat twice as much but you certainly have to eat more. In the case of calcium, Health Canada has set the requirement at 500 mg above maintenance level for an adult female or 1,200 mg /day. This translates into 3-4 servings of milk or milk products per day.

According to the National Institutes of Health Consensus Development Conference held recently in Maryland, calcium is of particular concern because "calcium depletion by reproductive events such as pregnancy and lactation may increase the risk for osteoporosis and fracture either in the short or long term." Furthermore, an infant of a mother with limited calcium intake and declining maternal bone stores has the potential for poor bone growth before birth leading to increased risk for lowered bone mineral density during childhood.

Many a time, meeting recommended calcium requirements is easier said than done. The following are some handy tips of using milk and milk products to meet the additional 500 mg of calcium need:

- a cup of yogourt at breakfast and a glass of milk with a cookie at bedtime;
- add a slice of Cheddar or Swiss to your sandwich and drink milk with supper;
- replace your toast with cereal and milk, and munch on cheese and fruit for snacks;
- add milk to cream soups, yogourt to fruit salads, and cheese to snacks.

By the way, meeting your calcium requirements with nutrient-dense foods such as milk products will enable you to meet other nutrient needs quite easily.

Dippy dee do da

Dips are one of the most versatile creations of recent times. They are simple as well as fun to make, but most of all everyone enjoys eating them. Generally speaking, nothing can go wrong when making a dip unless of course you add too much salt. The unique aspect of dips is that each usually reflects the creativity of the cook.

It is quite interesting to learn that the noun, dip, in the context of food doesn't actually exist in dictionaries. It seems to have been created from the verb 'to dip'—plunge or dunk, in essence this is what we do when we eat dips.

Another note of interest is that dips exist across the world. The only difference is that they are made from different food ingredients to achieve a variety of consistencies and flavours. For example, dips are made with sour cream in North America, yogourt in India, chick peas in the Middle East—hummus, and tomatoes in Mexico—salsa.

Initially, in the North American setting, dips were created for potato chips but now they are served with just about anything—appetizers, main entrees, snacks, etc. It also safe to say that dips are becoming quite adventurous—we try to make dips with just about anything and it's encouraging to know that dips can be quite healthy. A great way to encourage people to eat their vegies and dairy. For example, a snack of vegies or bread and yogourt dip will easily meet some of our daily nutrient requirements.

The following recipe is a great crowd pleaser:

BACON DIP 'N DUNK

Chop 5 slices of bacon; cook until crisp. Drain well and set bacon aside. Combine 1 cup (250 mL) plain yogourt and 1/4 cup (50 mL) mayonnaise or salad dressing. Add 1 tablespoon (15 mL) finely-chopped green onion; 1 tablespoon (15 mL) finely-chopped parsley, 1/2 teaspoon (2 ml) seasoned salt and crisp bacon. Mix well. Cover and refrigerate several hours to blend flavours. Serve as dip for bread sticks, crackers or fresh vegetables. Makes 1 1/2 cups (375 mL).

MASSENA Springs Tavern
introduces every Wednesday to Saturday
dance club
featuring the area's largest dance floor
✓ the newest music ✓ large light show
LIVE BANDS EVERY FRIDAY & SATURDAY
November 17 & 18 SIDEWINDER
KARAOKE Every Tues. & Thur.
Starts 10 pm - Sing Mystery Song Win $$
Come & Experience "TOTAL FUSION"
- 10 Pocket Pool Table.
Pool Tables - Darts - Foolsball
- Shuffleboard & More.
Corner of Hatfield & South Main
MASSENA N.Y.
315-769-9820

Gedoro's
Fine Dining in Casual Comfort
SUNDAY thru THURSDAY ...3 to 7 pm
FRIDAY & SATURDAY .....3 to 6 pm
EARLY BIRD VALUE DINNERS from $6.95
Hot Chicken Sandwich $6.95
1/2 Rack of Bar-B-Q Ribs $7.95
New York Cut Steak $9.95
Above served with Fries, Cole Slaw & Bread Bar
Baked Lasagna $8.95
Spaghetti Bolognese $7.95
Fettuccini Alfredo $8.95
Pasta Served With Salad & Bread Bar
COMPLETE 3 COARSE DINNERS from $11.95
Soup or Salad - Main Entree - Dessert & Coffee
Chicken Parmesan ...$11.95 Chicken Kiev ...$12.95
Fresh Pan Fried Perch Plate $13.95
Prime Rib $14.95
Above Served with Baked Potato - Vegetable - Bread Bar
Children's EARLY BIRD $1.99 Includes Drink & Ice Cream
• Chicken Buddies & Fries
• Hot Dog & Fries
• All Dressed Pizza
• Spaghetti & Meat Sauce
HOLIDAY SEASON PARTIES
LUNCH, DINNER OR COCKTAIL TIME
FRIENDS, FAMILY OR BUSINESS
DINNERS, BUFFETS TO DINNER PARTIES •
HOME • OFFICE OR IN GEDORO'S PARTY HALL
158 Pitt Street, Cornwall 938-2791

PORTO Bello
Try One Of Our Many Mouthwatering Specials
Available Sunday to Friday
Lobster Tail $12.95
10 oz. Delmonico Steak $12.95
Homemade Baked Lasagna .. $9.95
Veal or Chicken Parmigiana served with Spaghetti $11.95
Salmon Filet $11.95
Above are all served with soup or salad and dessert.
Available at lunch or for your evening dining pleasure.
OPEN FOR LUNCH
Mon. - Fri. at 11:30 a.m.
1710 Vincent Massey Dr. 932-0070

AARDVARK
LIVE ENTERTAINMENT
Thursday Nov. 16 GREAT BIG SEA Newfie Party
Fri. & Sat. Nov. 17 & 18 LITTLE BETTY Classic Rock/Top 40
BANQUET ROOM AVAILABLE FOR CHRISTMAS PARTIES
TUESDAYS & WEDNESDAYS 20¢ WINGS
33 First St. E. 937-3080

IT'S A HOMESTYLE!
DOUBLE BURGER FULL MEAL DEAL
HOT EATS COOL TREATS
We Treat You Right®
$3.99
Look what you get! A 100% beef double **hamburger** that looks, cooks and tastes homemade. A regular order of crisp, **golden fries.** Your favourite 21 oz. **soft drink.** And top it off with a **FREE** cool and creamy **DAIRY QUEEN®** Soft Serve **Sundae.** Head to 1307 Pitt Street, Cornwall or 274 Main St., Alexandria, your **DAIRY QUEEN® BRAZIER®** store for the Homestyle Burger Full Meal Deal.™
1307 Pitt Street Cornwall 938-6772
274 Main St., Alexandria 525-3351
Dairy Queen®
Dairy Queen* store are proud sponsors of the Children's Miracle Network Telethon which benefits local hospitals for children.

SEAWAY NEWS

ENTERTAINMENT

HITACHI
Exceptional Performance

26" STEREO COLOUR TV
• 181 channels
• universal remote
• surround sound
$599
model 26AX10BC
Bill MITCHELL TV & Audio
1410 Pitt St. N. 933-3133

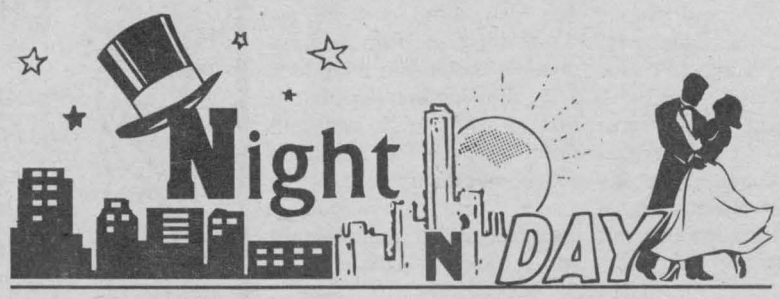

Entertainment - Special Events & Restaurant Review - By Bill Gallant

"Where can we go for a good Sunday breakfast?" How many times have you heard someone ask that question? Well, there are many places inside and outside the city to enjoy a good hearty early Sunday morning meal. The following are just a few of the examples - try: ***JUST BREAKFAST*** at the Murray Hill Hotel at 1620 Vincent Massey Drive. They open at 7 am.

The newly opened ***CAPTAIN'S RESTAURANT*** at The Heritage Plaza at Pitt and Tollgate Rd offers a very tasty breakfast Sunday, starting at 10 am.

THE EAST END RESTAURANT offers their popular Sunday Brunch from 10 am - 2 pm. It's an all-you-can-eat affair with 10 hot items, salad and dessert bars. They are at the Eastcourt Mall.

THE NEW GARDEN RESTAURANT on Montreal Road offers breakfast starting at 10 am and you can take advantage also of some other great food specials as they celebrate their 26th Anniversary until Sunday, November 12th.

Next Sunday (Nov. 19th) you are invited to join members and friends for a terrific breakfast at the ***RCAF BUILDING*** on Water Street West. The RCAFA put together quite a tasty spread and you are invited to join the crowd.

THE PORTO BELLO RESTAURANT Singles Dances for the month of November will be on Nov. 11, 18th, and Friday Nov. 24th, and they close out the month with a Christmas Dance on Nov. 30th. For that one you are asked to bring a toy for a child.

Here's a reminder again about the Canadian Diabetes Association's ***CABARET '95*** on Saturday Nov. 18th. It starts at 8 pm at St. Columban's Hall. There will be lunch, door prizes, and dancing follows the stage show that features Claude Plumadon and Robin Cameron, Linda Lauzon, Studio "C" Showstoppers (Dance) and Illusionist Antony Lee.

Tickets still available for the upcoming ***RANKIN FAMILY SHOW*** at the Civic Complex on November 30th. And you can still plan to see Canada's Funniest Hypnotic Entertainer, ***BLAIR ROBERTSON.*** He will be at Aultsville Hall at St. Lawrence College this Sunday, Monday & Tuesday, Nov. 12, 13, & 14. Tickets available at Denny's Smoke Shop on Montreal Road.

The group appearing at the ***AARDVARK*** on First Street this Sat. Nov. 11th will be ***KING PAPA MAGOO'S STONE SOUL PICNIC.***

BEEF & BOUQUET TIME - first our bouquet goes to the many who participated in Cornwall's Home Decorating Contest for the Halloween event. The first place winners were Lise Langlois, her daughter Sara, her fiance and some neighbours who decorated the prize winning home on York Street. It was a good showing by all who took the hours and days to create some very imaginative house fronts. Surely we will see twice the number next year.

O U R BEEF is the same old story of the city not recognizing an important community event. ***SHAME - SHAME - SHAME.*** Several times since last year we asked, prodded and suggested that the city should show some effort to commemorate and celebrate our 50th Birthday as a city. Not even a banner to proclaim this important historic event. Now another significant city responsibility has been shirked. Where is the banner or posters proclaiming that we are ***THE NUMBER ONE TRANSIT SYSTEM IN CANADA?*** Why do we allow these important things to slip by without some deserving fanfare? Surely the city could have also benefitted in many ways from highlighting the two reasons why we are number one. The people who drive the bus, and the people who ride the bus! Has anyone asked the mayor or any member of council? Even at this late date we could still do something special. Maybe even a Christmas Holiday Bus manned by our award winning drivers, complete with Santa, holiday music, gifts for the children, free rides to different parts of the city over a 2 week period in December.

GLEN PRODUCTIONS are pleased to announce that, in celebration of their 30th anniversary, they will be hosting the Eastern Ontario Drama League's ***ONE ACT PLAY FESTIVAL.***

Entitled "Act One", the festival will be held on Friday, November 17 and Saturday, November 18, at the Glen Building behind the Si Miller Arena.

This will be the first time the company has hosted the prestigious event and committee members are gearing up for an exciting playbill.

Tickets may be reserved by calling Ticket Chair, Claire Lavallee at 933-0846. Each session ticket, consisting of either two or three productions, can be purchased for $8.00.

Until next week, G'Day & G'Night.

Last Week:

- Province scraps $3 million grant for city's ethanol plant.
- Suspect still at large after assaulting OPP officer on hwy. #401.
- MPP Noble Villeneuve announces funding for ethanol plant may have to come through his own ministry.
- Investigation continues into explosion at ICI with some employees having to undergo post-trauma counselling.
- Results of Aces' study to be completed by late November or early December.
- Royal Canadian Legion, Branch 297 donates $2,000. to Children's Christmas Fund.
- Long Sault still in the running for new centralized OPP regional office per MPP John Cleary
- Police Chief Tony Repa pays tribute to Richard Trew the highest ranking officer to receive the "Police Exemplary Service Medal".
- Cornwall delegation completes search for medical students with many showing an interest.
- Police to conduct investigation into prisoner's death at city jail.
- New owner of Sydney St. grammar school to approach PAC for an exception to Residential 15 zoning.
- Cab driver Denis Laframboise wins $250,000. in 6-49 Encore draw.
- United Way collects $180,000. towards its objective of $450,000.
- Roman Catholic Diocese implement new guidelines to handle complaints of sexual abuse filed against church officials.
- Judge Inger Hansen at Parole Officers Conf. favours creative sentencing vs. incarceration.
- Royal Canadian Legion aim towards $25,000. poppy drive.
- City residents to benefit from gas price war.
- 180 labour activists from city take part in protest march urging government to repeal Bill 7.
- Ronald & Brenda Deschambault of Osnabruck Township arrested for possession of 45 lbs. of marijuana.

SOMETHING NEW JUST ROLLED INTO GOODWRENCH SERVICE PLUS
THE TIRE DIAGNOSTIC CENTRE
NOW THE EXPERTS WHO SERVICE YOUR CAR OR TRUCK OFFER YOU THESE FINE PRODUCTS. AT THE RIGHT PRICE.
UNIROYAL MICHELIN BFGoodrich GOODYEAR
Now the experts who service your car or truck can recommend and install the right tires for it. At the right price.

At the new Tire Diagnostic Centre, trained technicians will assess the type of vehicle you drive and analyze your driving habits and lifestyle.
Based on this information, they will then recommend the tires that exactly fit your own particular needs. And install them right on the spot.
Because at the Tire Diagnostic Centre, your can buy Uniroyal, Michelin, Goodyear and B.F. Goodrich tires, all at competitive prices.
So you get professional advice and the right tires at the right price.
You can't do better than that, can you?
GM Goodwrench Service Plus
Roy's PONTIAC BUICK Cadillac GMC TRUCK CENTRE
7 TIME WINNER OF THE PRESIDENT'S TRIPLE CROWN
HWY 34 GREEN VALLEY 525-2300 1-800-267-7173