THE LAND OF MILK & HONEY"

CHESTERVILLE Record

COVERS EASTERN ONTARIO'S GREATEST DAIRYING SECTION

Seventy-Second Year, No. 48 | Chesterville, Ontario, Thursday, August 18, 1966 | EIGHT PAGES | Single Copies, 10c

N.D.D.H.S. Grade 13 results and promotions

Although it is expected that some students will be awarded university entrance scholarships, no Grade 13 students obtained sufficiently high marks to be designated Ontario Scholars.

Of 320 Grade 13 papers written thirty-one received first class honours. Eighty-two percent of papers written were passed. This is an increase of 10 percent over last year. One-hundred percent of English and Latin papers written were passed. Over 90% of Biology and Algebra papers were passed. Forty-one Grade 13 students will receive Secondary School Honour Graduation Diplomas, compared with 23 last year. This is partly due to the reduction of credits required from 8 to 7, but 36 would receive Diplomas on the former basis.

Secondary School Graduation Diplomas will be awarded to people who have completed Grade 12 as follows: The number in brackets indicates honour students.

Science, Techonolgy and Trades — 17.

Business and Commerce — Stenographic — 9 (3); Clerical — 8.

Special Commercial — Stenographic — 8 (2); Clerical — 4.

Five-year Arts and Science — 40 (5).

Certificates of Training will be awarded to 38 (5) students who have successfully completed the work of a two-year Occupations Course.

Promotions at North Dundas District High School were granted as follows:

Grade 9

5-year Arts and Science — 70 (9).

4-year Business and Commerce — 24 (3).

4-year Science, Technology and Trades — 52 (3).

Occupations — 52 (3).

Grade 10

5-year Arts and Science — 70 (11)).

4-year Business and Commerce — 31 (3).

4-year Science, Technology and Trades — 37.

(Continued on Page 8)

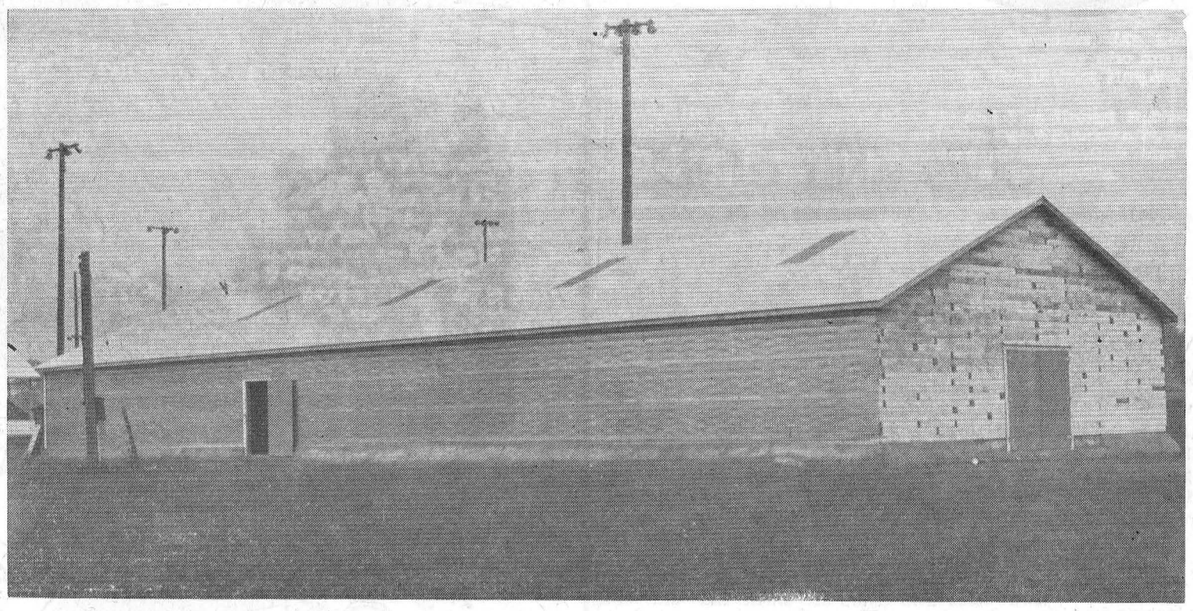

Chesterville Fair directors are working hard to prepare the annual fall fair. It is due to start on August 30. A new addition to the fair grounds this year is a remodelled and enlarged fair building. The old building was too small and cramped for the ever-increasing number of exhibits. Under the watchful eye of Albert Bowman, the new structure was built to a length of 112 feet and a width of 36 feet. It is open and clear inside with trissed rafters and plastic sky lights spaced along the metal roof. The building will be finished inside next year with permanent shelves and display areas. Temporary fittings will provide displav space this year.—Record Staff Photo.

Tenders soon to be called for College Street work

The re-building of College St. will proceed this late summer. The engineering is done and detailed plans will be at hand at week's end. It is expected tenders will be called by next week for the $14,000 job. Construction will include a complete rebuilding of the road from Church Street south to College Street. The old road will be stripped in most places and a new sub-grade laid to receive the final grade and asphalt coating. The asphalt will be laid after a winter's seasoning of the new gravel. A drainage system will be built to accomodate the north ditch of South Street and the flow will be north to the collector at Church Street.

Council received a communication from an Albert Street resident who seemed perturbed about the gas main installation. He was assured by letter the same procedures would be followed on Albert Street as on the rest of the village streets.

The old problem of arrears in hydro and water bills was aired again. The clerk was asked with considerable emphasis to have arrears lists available at each council meeting. This was originally ordered in February.

The new dam by-law was at hand and quickly passed to authorize the raising of the town's share of the project cost.

Following talks with the Ontario Department of Highways people, it was decided to ask that the section of Highway 43 running through the village be declared a connecting link. According to department spokesmen, this will afford the town a much better chance of having necessary repairs and maintenance done in reasonable time.

All accounts were ordered paid.

Florida is famous for its orange groves.

Public Health Nurses tender resignations

Miss Doris E. Gibney, Assistant Executive Secretary of the Registered Nurses' Association of Ontario, announced today that the nurses' professional organization is grey listing two employers of nurses in Ontario — Halton County Health Unit, Milton, and United Counties of Stormont Dundas and Glengarry Health Unit at Cornwall. A substantial majority of the nurses employed in these Health Units resigned on August 11, 1966, giving their employers one month's notice.

On June 6th, Mr Lloyd B. Sharpe, Director, Employment Relations, Registered Nurses' Association of Ontario, sent letters on behalf of both of the two county Nurses' Associations to their respective Boards of Health asking that a series of meetings be initiated to negotiate salaries and working conditions. On June 28th a second letter was sent, reiterating the request. As no satisfactory reply was received from either Board, further letters were sent on July 12th, advising that a majority of the nurses had signed letters of resignation and repeating the request that negotiations be started, thus avoiding the necessity of mailing the letters of resignation. As neither Board offered to negotiate, the letters of resignation were mailed on August 11, 1966. Before they were mailed, the situation was reviewed with the Ontario Department of Health.

Miss Gibney stated that the Registered Nurses' Asociation of Ontario fully supports the nurses in their efforts to obtain recognition and negotiate an agreement. Nurses are asked not to accept employment in these Health Units until the situations are resolved, and any nurse who inadvertently does so will be approached by RNAO and advised that resignation would be appropriate. However, both the RNAO and the two county Nurses' Associations are hopeful that negotiations will begin before September 12th, the effective date of the resignations.

Chesterville Rotary hears former hockey star, F. Boucher

At the regular meeting of the Rotary Club held in the McCloskey Hotel, Chesterville, the president, Lorne Thompson was in the chair.

The guest speaker was Frank Boucher, former player, member and manager of the New York Rangers. Mr Boucher, who is now Commissioner of Junior Hockey in Western Canada and makes his home in Regina has been spending his holidays at his cottage at "Little Chesterville" on the Rideau.

He gave his personal opinion of what he thought of the establishment of the new National Hockey Team which has been greatly enlarged. He also gave his opinion of some of the past Hockey greats.

He was introduced by Dudley Craig and thanked by Leonard Shane.



A wedding of interest recently saw the union of Nancy Carolyn Anne, daughter of Mr and Mrs E. B. Moore, Chesterville, and Mr Nicholas O'Donohue, son of Mr and Mrs Leonard O'Donohue, of Berwick—Photo by LaSalle.

Finch Local O.F.U. hold meeting hear guest speaker

A meeting of Finch Local O.F.U. was held at the Berwick hall on August 4th. The meeting was called to order at 9 p.m.

The guest speaker for the evening was Delbert Fawcett. Discussion was mainly about the operation of the O.F.U. Mr Fawcett was thanked by the president Mr Harry Dusomos.

Due to the resignation of the previous president, the new executive is as follows: President, Mr Garry Dusomos; vice-president, Mr W. Vingerhoeds; secretary-treasurer, Mrs Nick Dirven.

Newington Fair now Class B under new Federal Classification

All residents of Stormont County and surrounding Counties are advised of the Stormont County Fair to be held at the Newington Fair Grounds on Friday, Saturday and Monday, Sept. 2nd, 3rd and 5th.

This year the Fair has obtained class "B" status. In addition the Fair Board has adopted the new federal classification for livestock, with the result that more prize money will be awarded to the exhibitors.

On Saturday, Sept. 3rd, the Fair will host the Black and White and the Red and White shows for Stormont County. There will be eight classes for each breed with the prize money in each class totalling two hundred dollars. First prize will be forty-five dollars. Also on Saturday there will be a Jersey show. The Guernsey breed will show on Monday. The prize money schdule will be the same as for the Ayrshire and Holstein breeds.

The new federal classification will also apply for the sheep and swine classes. It is anticipated that this higher level of prize money will attract new exhibitors in all the livestock classes.

At the Fair there are many classes for Junior Farmers and 4-H members. New classes have been added and the prize money has been increased for all the classes.

It is hoped that many new exhibitors will participate at the Newington Fair and make the Fair a real showcase for local agriculture.

Entries for the cattle classes and the Junior Department of the fair should be sent to Box 655, Cornwall, before Friday, August 26th.

Johnny Mooring retains North American fiddling title

Johnny Mooring of Springhill, N.S., retained his title of North American Fiddle Champion for the third consecutive year in the International Fiddling Contest, held at Shelburne, Ont., last week-end.

There were 117 contestants from five states in the U.S.A. and from five provinces in Canada. This contest is the biggest of its kind in the North American continent.

Mr Mooring's accompanist in this year's contest and indeed in all of his prize-winning competitions in the past years, has been Miss Carol Kennedy, daughter of Mr and Mrs Howard Kennedy, of Avonmore.

The contest in Shelburne was officially opened by Lieutenant Governor of Ontario, the Honorable Earl Rowe, P.C., who congratulated Johhny and Carol as winners of the contest.

Following the contest Johhny and Carol were luncheon guests of Lieutenant Governor Earl Rowe, Mrs Rowe and several personalities of the Canadian Broadcasting Corporation.

Four trophies and a cheque for $1000 were presented to Johhny by Don Fairbain of the C.B.C.

This was the first time in 16 years of competition that the same contestant had been successful for three years in succession.

Johhny said when being interviewed that without the assistance of his accompanist, Miss Carol Kennedy, he most certainly could not have won the honor.

Johnny and Carol performed with Gordie Tapp and Tommy Hunter on "Country Holiday", a C.B.C. radio program, heard last Saturday night.

Telegrams and congratulatory messages were received from several parts of Canada and the United States. Among the messages received was one from Her Majesty the Queen.

Forestry Club members tour sawmill

Goldfield Forestry Club held a meeting on July 28. After gathering at the home of leader Duart MacLean they went for a tour of a sawmill near Dunbar.

Members stopped to see Mr W. Servage's glass bottle building. At Donald Casselman's bush the various types of trees and their products were described.

Agricultural representetive Bill Parkinson helped prepare plans for a Wooderama to be held in Mr Casselman's bush on the evening of August 18. The meeting was adjourned following an enjoyable cook-out.

ENGAGEMENT

Mr and Mrs Donald M. Garlough wish to announce the engagement of their eldest daughter, Ionna Anna Mae, to Mr Leonard Stewart, son of Mr and Mrs Milton Stewart, of Winchester. Marriage to take place on September 3 in Williamsburg Lutheran Church at 2 p.m. 48

Dundas County accident statistics

Accidents in Dundas County were fewer this week with 7 being reported and investigated. Of these, 3 were personal injury accidents, causing serious injury to one person and minor injuries to two others.

In a total of 584 duty hours O.P.P. officers patrolled 8661 miles of highway and secondary roads. Results of this were 94 traffic charges being preferred and 17 warnings issued. Radar was also used to some extent on highways 401 and 31, possibly contributing to the decline in accidents.

6 thefts were reported in the area, boats being the main target. 4 calls were answered to disturbances caused by fighting and other disagreements. Other calls including property damage, vandalism, and abandoned vehicles totalled 23, and 2 calls to assist other police departments were answered.

14 hours were spent in the courts with 27 convictions being registered.

Labour Day week-end one of the busiest of the year is only three weeks away. Many families will be on the highway for the last fling of the summer. While making your preparations for that week-end, don't overlook the condition of your car. It may need preparation too. A small fault in your car may make a bigger one out of your week-end.

CARD OF THANKS

The MacGregor family wish to extend their heartfelt thanks and appreciation for the many acts of kindness, messages of sympathy and floral tributes reseived from relatives, friends and neighbours during their recent bereaveoent in the loss of a dear mother, Mrs Jennie MacGregor. 48

Mainly About People

Mr and Mrs Robert Lawton and family of Bowmanville, Mr and Mrs Raymond Lynch and Margy of Cornwall, Mr and Mrs Pat Patrice and family of Ottawa, Mrs Wm. Masterson, Sheila, Steven and Rev. Sister Mary Matthews were recent guests of Mr and Mrs Francis Lynch and family.

Miss Louise Patrice of Ottawa is spending a week with Elaine Lynch of Chesterville.

Mrs Gladstone MacLean and Miss Margaret MacLean, Toronto, spent the week-end with Mr and Mrs Dolton Henry and Ann.

Mrs Albert Bowman spent a week with Mr and Mrs Walter D. Bogart, Madrid, N.Y., and Mr and Mrs Kermit Rutherford and family, Lisbon, N.Y.

Skin-divers are limited to the top 150 of 200 feet of the world's oceans.

Darling family holds ninth annual reunion at Winchester Park

The ninth annual Darling reunion in honor of the late Peter Darling was held July 17th, 1966 Approximately one hundred members were present.

After the picnic lunch was enjoyed by all. President, Mrs Don Christie opened the meeting and requested a minute of silence for the deceased members. The minutes of the last meeting were read by Mrs E. McElheran, secretary. Following the minutes of the last meeting nominations were accepted for the next reunion. Earl Darling was elected president with Tweed Darling as secretary and Perry Stacey to head up the sports program.

Mr Ronald Patterson who was in charge of the races was unable to hold any as the younger crowd kept to the swimming pool all afternoon. A sing song was enjoyed by all.

The reunion was a great success and all the members are looking forward to next years event to be held the fuorth Saturday in July at a place somewhere in the United States to be announced

---

Record ads bring results.

CRUMBS from Graham's Loaf

The final arrival of Grade 13 results this week made some students relieved, some unhappy and others just so-so. NDDHS did not sport any Ontario scholars this year. With all due respect to the big central school systems, it was interesting to see that the small schools of Chesterville, Winchester and Russell had spawned the scholars of other years. In the main, the results were good and 100 percent success in classes such as English and Latin are a tribute to dedicated teaching.

Over on Page Two we ran down the coast for our readers in a travel summary. A few other things happened, too. Take for example our fishing on the Margaree river in Cape Breton. The vice president and this ancient Crumb are dedicated worm fishermen. We have always worked on the premise that if it swims, it also eats worms . But on the Margaree one must use only a fly rod and an artificial fly. This is a thing constructed of a small snatch of hen's feathers, a bit of rat's hair, a glitter of Christmas tinsel and a tiny hook hidden in the centre of the toothsome treat. To a trout or a salmon, the thing is supposed to be irresistible. To us lowlanders, it was just plain impossible. We had no fly rods, we had no flies and we firmly believed our luck depended on a worm.

A man by the name of Moran took us in hand. Guide Jim Moran must come up against all types, because he readily accepted our worm philosophy and steered us over to the South-West Margaree branch. Here one could use any kind of bait, any kind of rod and catch anything except the lordly salmon. So one fine highland morning, we took off in pursuit of a bit of fishing de luxe but not with flies. The patient Mr Moran aided and abetted the vice president in her efforts. Our wandering extended farther afield.

We finally waded around a bend that was to be our meeting place. There was the guide up a tree, the vice president being extremely exasperated, and hardly any fish to show for the morning's work. It seemed the back casts caught in the tall grass, the long casts caught in the alders and the good casts caught no fish. As we said a while back Mr Moran was patient and he undid the tangles with considerable patience. Our string of fish was confined to two tiny, undersized trout that should never have left home. Over a cup of cheering highland nectar, our guide suggested he knew a way to remedy our total lack of eating fish. He did and we did enjoy a couple of lovely meals of fresh brook trout.

For the man who needs to take his wife on a scenic holiday, we can recommend Cape Breton Island. It has something for everyone and that includes places to camp, motels to live in or good old-fashioned boarding houses. The fishing is good if the season is right and the scenery is always there to be enjoyed. The roads are excellent and if one is inclined to be venturesome, some of the side roads can be exciting.

Meanwhile back at the home of the family journal, the staff was working long hours while we loafed in the sun. We came home to a hive of industry which is just as well after a long rest.

It was a shock to hear of the sudden pasing of Arthur Zeran of Newington. Mr Zeran was doing what he did best, helping others, when his time came. We offer our sympathy and condolences to his sorrowing family.

The CHESTERVILLE Record

P.O. Box 368 — Chesterville — Phone 448-2144
H. K. GRAHAM, Editor and Publisher

Member of Canadian Weekly Newspapers Association

Member of Ontario Weekly Newspapers Association

Member of Eastern Ontario Weekly Newspapers Association

1965 PRIZE WINNER CANADIAN WEEKLY NEWSPAPERS ASSOCIATION BETTER NEWSPAPERS COMPETITIONS

Subscription rates: $4.00 per year, anywhere in Canada, payable in advance, United States and Foreign, $5.00 per year.

Authorized as Second Class Mail by the Post Office Department, Ottawa, and for Payment of Postage in Cash.

Published every Thursday

OPINIONS . . .
OURS AND OTHERS

A Maritime journey

We have just completed an enjoyable trip through the Maritimes. While the memory is fresh, we thought a few highlights of the travels would be of interest to our readers.

The Gaspé coast road is a remarkable thing. It sweeps down to the ocean level along much of the way and one is within splashing distance of salt water. The towering cliffs and rugged hillsides are important for scenery; the living there comes from the sea.

Our stay in Percé filled in a gap in our travels. The natural beauty of the huge reddish cleft rock is fascinating and one just keeps looking over to it and wondering why it stays there and does not sail away. The bird sanctuary on Bonaventure Island is the home of thousands and thousands of sea birds. They cluster like snowbanks on the cliff faces and the little sea swallows fill all the niches left by the bigger birds.

We drove down the coast then across New Brunswick to St. John. We travelled along the storied Miramichi where salmon fishermen waded on the gravel banks. The silver kings are hard to catch and salmon fly fishermen are a dedicated lot.

The city of St. John may be the oldest in Canada but it is lively. We spent a pleasant few days there along with 350 other editors and their wives and families. There, too, we picked up our second national award in the annual competitions, a third for Best Editorial Page. The city is proud of its reversing falls. The tide and the St. John river fight at the river's outlet twice a day. It takes about 14 feet of tide to combat the river flow, then suddenly the river is running the wrong way. Quite a swirl and flurry takes place before the flow is reversed.

The harbour of St. John is a favourite spot for commercial fishermen to net the big Atlantic salmon. The fish are on their way upriver and, under strict regulation, the commercial men snare the big beauties with gill nets. We saw quite a few of them being landed and we also managed to taste our share of the delightful fresh fish.

From St. John we boarded the Fundy ferry and crossed to Digby, Nova Scotia. The trip was smooth as the Rideau with hardly a ripple. The road led down to Halifax and Dartmouth and then headed along the shore for Cape Breton Island.

We entered the Cape Breton country over the Canso Causeway. Thousands of tons of rock were blasted out of a nearby hillside and dumped into the Straits of Canso to make the causeway. At places the water was over 200 feet deep. One pays a toll charge going over; coming out of the country, there is no charge.

The road north towards Baddeck is straight and wide. One can make time going and have longer to sit and enjoy spectacular scenery. We finally succumbed to the lure of the highlands and at Margaree Forks settled down. It is difficult for a flat land person, as this writer is, to really describe the Cape Breton scene. The old hills rise with reasonable gentleness from the river valleys. They are clothed in the greens of pasture fields, some crops and mainly firs and hardwoods. The rivers are small and old and have harboured trout and salmon since the beginning of time. The people of the region offer the hand of friendship at the drop of a word. We felt so much at home it was hard to leave. The co-publisher and this writer spent a day with the rods on the South-West Margaree. Our catch of fish was very modest; we will remember for many moons the peace and beauty of the surrounding hills and valleys.

We had a date with a Chesterville couple who were to arrive at Edmundston, New Brunswick, towards the end of the week. We met as planned and with Albert Kilby as guide spent another enjoyable time on a trout river. We had a magnificent meal of fresh-caught trout right on the river bank. But we must give Al the credit for the fish. He was the one who filled the frying pan with the delicate brookies.

Our return journey retraced the trip down when we reached Riviere du Loup.

It is nearly five years since we travelled in the Martimes. Many changes have taken place since then and all on the credit side of the ledger. The roads are excellent and go from point to point with a minimum of fuss and bother. The traveller can now find motel accommodation nearly always without reservations. A while ago, there just were not enough beds to go around. We enjoyed some delicious meals, especially a dinner of Miramichi salmon right on the shores of the river. Our delight in sea food was almost satisfied and we ate lobster until it was evident something was going to have to give.

The cities we passed through and stayed in are bustling. Buildings are reaching for the sky and the coming and going of construction equipment reminds one of our fat and sassy Ontario cities.

We enjoyed our Maritime journey. The hospitality was unlimited, the weather was perfect and we only had a bit of fog one day.

But it is always satisfying to return to our own Nation valley. We may be in the country, but it is still the best part of Canada.

Have a Happy Summer!



Ancient History

FROM OUR RECORD FILES

40 years ago

August 12, 1926

S.S. No. 9, Winchester High School Entrance Examinations: Ruth Bowman, Mary Carroll, Mary Kirby, Evelyn Ouderkirk.

* * * *

Mrs W. H. Holman and daughter Jean of Outlook, Sask., arrived Tuesday to spend a few weeks with Mrs Holman's mother, Mrs D. Stewart, and Rev D. Stewart.

* * * *

Mr and Mrs Fred J. Barlow attended the wedding of Miss Margaret Rhodes at Brockville on Saturday.

* * * *

Mr and Mrs W. A. Merkley of Calgary are spending an extended vacation with friends in the Chesterville area.

* * * *

Miss Madeline Darling is spending a month's holiday with her aunt, Mrs C. A. Munroe.

* * * *

Mr and Mrs C. Martin of Cleveland and Mr D. G. McMillan of Winchester were recent guests at the home of Mr and Mrs S. M. McLean, Goldfield.

* * * *

30 years ago

August 13, 1936

Mrs Barney Quinn, Mr and Mrs E. Bowen, Mrs E. Serven, Gertrude and Oullette of Ottawa were weekend guests of Mrs Eli Harper.

* * * *

Mr and Mrs H. E. Wales have returned to Chesterville after a three-week holiday in Western Ontario.

Miss Phoebe Graham has returned home after spending a week with Mr and Mrs W. P. Allison in Morrisburg.

* * * *

Mr and Mrs Basil Rowe and Shirley are spending a holiday at Silver Lake near Perth.

* * * *

Miss Marion Gamble of Manotick is this week a guest of Miss Muriel Johnston.

* * * *

Mr and Mrs C. L. Hamlen and their guests, Mr and Mrs Peckham and Norman, of Taunton, Mass., made a weekend visit to Callander where they were much interested in the Dionne quintuplets whom they saw in a romping play with their parents. About three thiusand visitors were said to be at Callendar at the time.

* * * *

20 years ago

August 9, 1946

Harry M. Henderson and Edward McDonald are in a Cornwall hospital as a result of injuries received in an automobile accident Sunday evening east of Cornwall.

* * * *

Master Ronnie Cadieux returned to his home on Tuesday after spending a week in Hammond, N.Y., with his grandparents, Mr and Mrs Adelard Touchette.

* * * *

Dr an Mrs Hubert Lloyd of Kingston spent the weekend and holiday with Dr and Mrs W. H. Lloyd of Chesterville.

* * * *

Mr and Mrs L. H. Doering left on Tuesday to spend a month with Rev and Mrs R. C. Tait on Lake Magog, Que.

* * * *

Mr and Mrs Stanley Sullivan, Jimmy, Arnold, Ronald and Graham and Kenneth Kirkby attened the Carkner Clan picnic at the Experimental Farm, Ottawa, on Monday.

* * * *

10 years ago

August 16, 1956

Members of Chesterville W.I left at 8.30 Wednesday to tour the St. Lawrence Seaway and Power development by bus. Thirty-four members and friends took part in the tour.

* * * *

Mr and Mrs Frank Whittaker and Mr and Mrs Leslie Whittaker have returned home from a visit with friends at Springwater, Sask., and other western points.

* * * *

Flt. Lieut. Campbell Gordon, Mrs Gordon and son Donald, of Ottawa, were recent guests with Mr and Mrs Donald Gordon, of Grantley.

* * * *

Guests of Mr and Mrs Earl Droppo, Finch, on Saturday were Mr and Mrs Bernard Kyer, of Kars, Mr and Mrs Ken Hummel and family, Colquhoun, Mr and Mrs Aldon Droppo and Sheri Lee of Beaconsfield and Mr and Mrs Arnold Smith and family, of Green Valley.

* * * *

Miss Eleanor Simpson spent the past week in Ottawa the guest of her sister, Mrs Reg. Nuttall, Mr Nuttall and Nancy Ann.

* * * *

Mrs Milton Pollock and family were Sunday guests of Mr and Mrs Clair Robertson and family at Riverside.

Carbon dioxide in the earth's atmosphere has increased 10 per cent or more in the last 50 years.



ANN LANDERS

Dear Ann Landers: My wife and I attended three wedding dinners in three weeks and we had the same miserable experience at each one.

No sooner did the guests sit down to the dinner table than somebody rapped a spoon against a glass and started to read telegrams. The guests felt obliged to laugh and applaud so the food just sat there.

Then the master of ceremonies asked the guests to stand and drink a toast to the bride's parents, the groom's parents, the oldest living relative and the youngest living relative. ("We should all be there when David is married.")

The best man has something to say about the groom and the kid brother makes a small speech about the bride. If the doctor who brought the bride into the world is present he also must say a few words. At the last wedding, the groom's dentist spoke. Then they introduced out of town guests, like at Rotary.

Just when you think you might get to eat something, the bride and groom stand up and kiss in front of everybody because the photographer wants a picture.

What happened to the days when a wedding was a religious ceermony and the dinner afterwards was an intimate little affair?—**Disgusted.**

Dear Disgusted: Those days are gone forever—and it's too bad. A few toasts add a warm touch to a wedding but I can't buy the master of ceremonies bit with the Show Biz twist.

* * * *

Dear Ann Landers: I was especially interested in the letter from the woman who signed herself, "Very Annoyed." She wrote about her husband who got boiled every few weeks and placed long distance calls to friends all over the North American continent.

My husband does the same thing when he is sober. Once our phone was disconnected because we didn't pay the bill. He went wild. Now every other bill can wait. The phone bill has to be paid right on the dot because he must make those friendly calls whenever the mood hits him—and it hits him about every two or three weeks. Our phone bill averages $60 a month.

When I complain he tells me to keep quiet because "this is my only recreation." He doesn't play golf or bowl, or bet on the horses or shoot craps. Also he doesn't drink, smoke or chase girls.

I say he is selfish. Why should he throw away money on a foolish whim when his family needs so many things?—**Area Code 312.**

Dear Area: It's more than a foolish whim—it's a neurotic compulsion. But accept it and keep quiet. I know of dozens of "vices" that would be a lot tougher to put up with.

* * * *

Dear Ann Landers: I'm a 13-year-old girl with a big problem. My aunt and uncle live next door. Their daughter Suzy and I are best friends. I go next door to see Suzy every day. Some days I go over three or four times.

Yesterday Suzy was supposed to be mowing the lawn. Aunt Cora came outside and saw us talking. She said, "Why don't you go home so Suzy can do her work? You are over here constantly." Then she gave me a shove toward our house.

I cried when I got home and told my mother. She was very hurt, too. Should I never speak to Aunt Cora again or should I hide my real feelings?—**Treated Mean.**

Dear Treated: Don't do either. Be honest with yourself and admit that you've been a pest.

Instead of going to Suzy's every day, invite her to your house. And when you do go over there, don't stay too long. The best way to keep your welcome bright and shiny is by giving people less of you than they want. This is a lesson many adults never learn.

* * * *

Is a heavy drinker an alcoholic? How can you tell? Is there a cure for alcoholism? Send for Ann Landers' booklet "Alcoholism—Hope and Help." Enclose with your request, 35c in coin and a long, stamped, self-addressed envelope.

Ann Landers will be glad to help you with your problems. Send them to her in care of this newspaper enclosing a stamped self-addressed envelope.

THE BIBLE TODAY . .



In Africa's largest market, Bibles are sold "at 12 a minute," according to a report just received. The market at Onitsha, Nigeria, is housed in a $150,000 set of buildings covering many acres.

Pulsating with life, anything that is saleable is to be found in quantity there. From Chinese straw hats to canned milk from the Netherlands, gold trinkets and soap powder, dried fish and moth balls, electric light bulbs and plastic ware, candies and text-books, suggest some of the items.

Bibles have always sold well. They are purchased by traders, who in turn sell them to dealers who take them to village markets all over the eastern province of Nigeria. In one 2½ hour period, 1,300 Bibles were sold in several languages.

Many of the Bibles will ultimately be bought by school children who study carefully the Christian Scriptures.

212,681 whole Bibles were circulated in Nigeria in 1965. This along with New Testaments, portions and selections made a grand total of 787,367. Not indiscriminate handing out, but careful distribution to those who would surely read their copies, was the object of those who assisted in this task.

Suggested Daily Bible Readings

Sunday, Aug. 21: Nehemiah 9: 26-38.
Monday, Aug. 22: Psalms 68.
Tuesday, Aug. 23: Psalms 77.
Wednesday, Aug. 24: Psalms 105.
Thursday, Aug. 25: Psalms 106.
Friday, Aug. 26: Psalms 114.
Saturday, Aug. 27: Psalms 148.

ON STICKING

One of the minor headaches thatoften occur in warm humid weather is that of things sticking. Window sashes stick and can't be opened or closed. Desk andw bureau drawers stick and even doors become ugly and won't always do what's expected of them.

This condition is due to the fact that the wood has absorbed some of the moisture from the air and has expended. It can usually be prevented if you make certain that every bit of wood is well covered with some sort of finish — paint, enamel, varnish or shellac. If the wood is vovered then it can't absorb moisture and if it can't absorb moisture, it won't expand and stick.

Edges of doors are often poorly painted and this is where the door absorbs moistlre. The edges of window sashes usually don't get any paint and this is where trouble starts. As a matter of fact, paint isn't the best protection for the sides of sashes because of its thickness. Many prefer to wipe the wood down with linseed oil or a seal which protects against moisture but does not add to the thickness of the sash.

Drawers especially in less expensive desks and bureaus are often not given any finish and they'll act up with vengeance. Paint, shellac of varnish does fine here.

Often you can eliminate slight sticking with a little lubrication — wax or paraffin is the best and it can be rubbed on the two surfaces that meet.

Sticking of this kind usually goes away when there is a warm dry spell and the wood has a chance to dry out. Sticking can be relieved by the use of a little heat near the object but be careful not to get things too warm.

HOME - INVADING PESTS

The fall season may bring more than golden days, misty horizons and glorious colored foliage. It has been known to send elm leaf beetles, box elder bugs, lady beetles(strawberry root weevils, crickets, springtails, sowbugs, and millipedes scurrying housewards to hibernate. Wood roaches cutworm moths (millers), clover mites, centipedes and spiders sometimes invade houses as early as July and August.

Provincial Entomologist Harold Goble, Department of Zoology, Ontario Agricultural College, Guelph, says most of these invaders are harmless, however undesirable. In a new booklet, Publication 50, Occasional Home-Invading Pests, recently issued by the Ontario Department of Agriculture and Food, he describes these pests and offers suggestions for controlling them. There are illustrations to help identify the pests and instructions in the safe use of pesticides to get rid of them.

Adult residents of Ontario may request a free copy of Publication 50 from the Information Branch, Ontario Department of Agriculture and Food, Parliament Buildings, Toronto 2, Ontario.

Mrs Jennie MacGregor

A life-long resident of the Morewood District, Mrs Jennie MacGregor, widow of the late George A. MacGregor, who predeceased her in 1927, and a daughter of the late A. W. Reveler and his wife Henrietta Fetterly, died on July 24th in her 77th year.

She was a member of the Morewood United Church serving as organist for a number of years.

Left to mourn are one daughter, Mrs Robert Ferguson (Marjorie) of Cornwall; two sons, Glenn of Morewood and Donald of Brantofrd; two grandchildren; two brothers, Thomas Reveler of Morewood; Dr. J. M. Reveler of Toronto and one sister, Mrs Stanley Kippen (Eva) of Maxville.

The funeral was conducted by the Rev. D. L. Gordon on Wednesday, July 27th with interment in Morewood Presbyterian Cemetery.

Pall bearers were E. A. Thompson, Dalton Baker, Emerson Hillis , Harvey Young, Ralph McLaughlin and Gordon Countryman.

STUDY EFFECT ON WHEAT

Scientists at CDA's Experimental Farm, Swift Current, Sask., have launched a study of sunlight and its effect on the growth, yield and quality of wheat.

The knowledge gained from the project will not only contribute to a better understanding of how, and to what extent, wheat varieties respond to light, but should help breeders in their continuing quest for earlier maturing, higher yielding varieties, says Dr C. A. Campbell, of the Experimental Farm.

Results emerging from the research are expected to be valuable in recommending varieties for use in specific localities.

Chinook wheat is being used initially but several other varieties will be tested in later experiments to determine their relative efficiency in using solar radiation (sunlight).

"Solar radiation is one of the most important of the various climatic factors affecting crop growth because it is used by plants to manufacture their supply of foods," says the researcher.

Intensity of sunshine and the number of daylight hours are factors that affect plants and these can vary between localities.

Plants themselves vary in their ability to utilize the radiation and, at best, they are something less than efficient. Any improvement that can be made in this respect should mean increased revenue for growers, Dr Campbell says.

DIVIDE LARGE IRIS CLUMPS TO ENSURE HEALTHY GROWTH

July is the best time to divide and transplant the iris in your garden. Specialist with the Department of Horticulture, Ontario Agricultural College, University of Guelph, advise that breaking up the large clumps of underground stems (rhizomes), should be done every three to four years to ensure healthy, vigorous growth. If your iris plants are large and crowded, they probably need to be dug up and divided.

Carefully dig up the plants and separate the clumps into individual pieces. Discard the older, weakened, central portions of the clumps, and replant only the young, vigorous, outer portions. The dividing should be done with a sharp knife to limit damage to the rhizomes and minimize the possibility of disease attack.

Before resetting the iris plan your planting to achieve the best effect for your particular garden. In a flower border, planting in groups gives a better effect than a single clump. Three clumps spaced about two feet apart is a normal grouping, but in a narrow border space limitations necessitate planting single clumps.

Replant the separated rhizhorizontally below ground level and cover completely. A complete commercial fertilizer may be applied to the soil to stimulate growth, but manure should be avoided as possible root damage may result.

FLY CONTROL NECESSARY FOR TOP MILK PRODUCTION

"Five horseflies of fifteen stable flies can reduce a dairy cow's production by 10 to 20 percent", reports Dairy Branch Fieldman Gordon Johnston, Ontario Department of Agriculture and Food.

"Four types - stable flies, horse flies, face flies and houseflies - are common livestock nuisances", continues Mr Johnson. "All four are associated with manure, whether it be in fresh droppings on pasture, or in gutters, box stables, or manure piles at the barn. Moisture is the factor that accelerates their multiplying, and as many as 400 housefly maggots may develop in a single pound of manure. Good fly control must therefore start before the fly population builds up. Since some of the life cycles last only a week, regular weekly manure removal is a must.

"Insecticides are also vital. Dusts, sprays, and baits can all be effective, but most insecticides shouldn't be added to whitewash mixtures" Mr Johnson explains. "Lime has a tendency to reduce the chemical activity of insecticides, so whitewashing and fly spraying should be done in separate applications."

Grantley U. C. W. holds August meeting

The August meeting of the Gratnley U. C. W. was held at the home of Mrs Sim Casselman. She was assisted by her daughters Micss Margaret Casselman and Mr Denzil Robinon.

The meeting was opened by singing "Immortal Love, for ever full, for ever flowing free," with Miss M. Casselman at the piano. The scripture, psalm 27, was read by Mrs W. Robinson.

Mrs P. Casselman, Mrs E. McLean and Mrs A. Dunbar conducted the worship service. Mrs C. Merkley read from "The Women of the Bible" the story of Michal, wife of King David. This was folowed by a prayer in unison.

Mrs R. Salmon read the minutes of the last meeting. Eleven members, eight visitors and six children were welcomed at the meeting. Readings were "Time is a Circle" by Mrs G. McMillan; "Old Things" by Mrs D. Tupper and "No Time for God" by Mrs E. M. McLean.

A contest was conducted by Mrs G. McMillan and won by Mrs D. Gordon. Mrs G. McMillan moved a vote of thanks to the hostess. A social hour and lunch was enjoyed by all.

Mrs D. Tupper, Mrs G. McMillan, Mrs Claude Carr and Mrs M. O. Robinson assisted with the lunch.



Gordon Sinclair leans against the radiator of his Rolls-Royce runabout outside the CBC television studio in Toronto from which "Front Page Challenge" originates every Tuesday evening on the CBC-TV network.

GOLDFIELD

Recent visitors at Gillies home

(Held Over)

Mrs L. E. Patterson, B.A., and Mrs T. J. Jackson, R.N., of Riverside California, visited Miss Ellen Gillies, Messrs Donald and Hugh Gillies

Mr and Mrs John Barkley and Mr Walter Barkley of Ogdensburg, Mr and Mrs Thomas Mallet attended the funeral of the late Mr Frank Merkley.

Mr Hugh Rutley of Cornwall spent a few weeks with Mr and Mrs Sherwood Rutley.

Mr and Mrs Walter Burd visited the former's mother, Mrs Arthur Burd, Newington.

Mrs Evert Termeer visited her daughter, eJan Termeer, and Billy Termeer who spent a few days in Memorial Hospital, Winchester.

Sympathy is extended to Mr John McNamara and family on the death of Mrs McNamara on Saturday. Funeral services were held at Vice and Craig Funeral Home Tuesday afternoon.

Many friends of Mr John Campbell are sorry to learn that he is a patient in Memorial Hospital, Winchester.

HYNDMAN

Spend few days at Robinson home

(Held Over)

Misses Nancy and Marie Leakey, of Lansdowne, were guests for a few days last week of Mr and Mrs Huebrt Robinson.

Mrs Robert Grant spent a couple of days last week visiting Mrs Annie Bird of Shanley.

Mrs Laurence Pelton spent a few days last week with her daughter and husband, Mr and Mrs Gary Knudson, Cardinal.

Misses Valerie and Ann Beach, Oxford Mills, spent last week visiting their grandparents, Mr and Mrs George Norton. They also visited Mr and Mrs Chester Gilmer and Mr and Mrs Hubert Robinson.

Master Harold Tompkins, Millars Corners, visited Master Bruce Robinson far a few days last week.

Mr and Mrs Hubert Robinson and Bruce were Wednesday evening visitors of Mr and Mrs Dale Robinson, Brockville.

Visitors at the Lattimore home Friday evening were Mrs Edith Conley, Saskatoon, Mr and Mrs Arnott Conley and Darlene, Brockville, Mr Orval Cowan, of Pleasant Valley, Mr and Mrs L. Conley, Lois and Lorraine Hyndman.

Mr and Mrs Garnet Tompkins, Millars Corners, were Saturday evening visitors of Mr and Mrs Hubert Robinson.

Mr and Mrs Chester Gilmer were Sunday visitors of Mrs Lula Gilmer, Kemptville.

Mr and Mrs Harry Francis, of Burlington, arrived here on Saturday to spend two weeks holidays iwth Mrs Mary Francis at her home here.

Mr and Mrs Dave Collins, Ottawa, spent the weekend with the latter's parents, Mr and Mrs Cecil Canning.

The underinflating of trailer tires can result in fast, uneven tread wear. Boat and camping trailer tires need more air pressure than passenger car tires.

A "safety tip" sheet issued by a tire company points out that some boat-trailer tires travel as much as 82 per cent faster than those on the car that pulls the trailer.

HYNDMAN

Returns home after visiting Wallace home

Miss Bonnie Wallace returned to her home in Prescott on Thursday after spending a few days here with Mr and Mrs Lawrence Wallace.

Master Larry Baker Iroquois, spent last week with his grandparents Mr and Mrs George Francis.

Mr Alex Francis, Prescott, spent a couple of days last week visiting Mr and Mrs George Francis. He also visited some of his old neighbours.

Mrs Bessie Slumkofske and daughter Laura, her granddaughters Miss Carol Slumkofske, Miss Gloria Scorfield, all of Kitchener, were weekend guests of Mr and Mrs George Norton. Mrs Slumkofske is taying for a couple of weeks.

Misses Lois and Lorraine Conley are spending a few days this week in Ottawa, visiting Miss Elizabeth Carson.

Mr and Mrs George Norton, Mrs Chester Gilmer, Mrs Hubert Robinson visited Mrs Laura Tompkins, Mr Bruce Linnen, Mr YWillis Chambers, Mr Simon Black on Thursday who are patients in the District Hospital at Kemptville.

Mr and Mrs Hubert Robinson and Bruce were Sunday afternoon visitors of his mother Mrs H. Robinson, Spencerville.

The principality of Monaco is one of the most densely populated areas on earth, with 22,000 people in 1.47 square kilometers.

Yellowstone is the largest U.S. national park.

DURANT FLOWERS
AND GIFTS
Chesterville
FOR EVERY OCCASION
Delivered
A nice assortment of items very suitable for gifts.
We Aim to Please
Phone 448-2060

SULLIVAN BROS.
General Contractors
* Water Tank Service
* Equipment Rentals
* Air Compressor
* Bulldozers: D7, D4, 977
* ¾-yard Shovel
* Heaters
* Gravel, Sand, Fill
— Phone 448-2660 —
CHESTERVILLE
24tf

Art and Amy DAYKIN
PHOTOGRAPHY
WEDDINGS
FAMILY GROUPS
CHILDREN
Phone North Gower 489-3528
Osgoode - Ontario
26tf

FOR SALE
GARAGE AND EQUIPMENT of the Late Robert Smith
P.O. Box 84
FINCH
Phone 984-2956
49-3

NORTH DUNDAS DISTRICT HIGH SCHOOL

Registration of all students for the school year 1966-67 is on September 6, 1966, at 9.00 a.m. All buses will travel their regular routes to arrive at school before 9.00 a.m. Buses will return at 11.30 a.m.

Students are asked to bring a pen and $1.00 for a lock plus 25c for Student Council fees. It is essential that all students be present for opening day procedures. Grade 9 pupils are reminded to bring their completed medical forms. Books will be supplied for Grades 9 - 12. Students without physical education uniforms will require approximately $3.50 on the first day the subject is taught. All students Grades 9 - 12 require white-soled running shoes for Physical Education, obtainable from their local merchants. Grade 13 students may obtain their texts from their subject teacher on September 7.

CLOTHING—

Students of North Dundas, both boys and girls, have shown good jugement in obtaining economical, fine looking clothing. Students are asked to avoid using shoes with metal cleats, high boots which go outside of trousers and blue denims. Overboots, sweaters, jackets and Physical Education uniforms should be clearly labelled with student's name.

ABSENCE and LATENESS—

Students returning following absence or lateness resuire a note from parents stating the reason for absence or lateness.

SCHOOL BUS SERVICE—

This school enjoys excellent service. It is the policy of the board that all students travel by bus. Students arriving, or planning to leave by transportation other than school bus, must have a note from parents giving a satisfactory reason for doing so. Student cars parked at school must be locked, registered at the office, and keys must be left with the school secretary.

HOT MEALS—

Nutritious hot meals will be served at 40c beginning Wednesday, September 7. 10c items will be available to supplement lunches. Meal tickets may be purchased opening day, September 6, to avoid line-ups September 7.

CONTINUED PARENTS' CO-OPERATION IN THESE MATTERS IS RESPECTFULLY REQUESTED

Roy H. Wilson, Principal.
49-2

COLQUHOUN

Sunday guests at Swerdfeger home

Mr and Mrs James Wells and Jay of Arvida, Quebec, were Sunday guests of Mr and Mrs Ernest Swerdfeger.

Mrs Tessie Murphy, Toronto, Mr and Mrs Walter Murphy of Brinston, were recent callers of Mrs Lillie Murphy and Wallace.

Mrs Russell Woodbeck and children of Peterborough are visiting her parents Mr and Mrs Clarence Countryman and John.

Mr and Mrs Wm. Maginnis of Ingleside , were Thursday tea guests of Mr and Mrs Wallace Gallinger.

Mr and Mrs Ralph Colquhoun, Mrs James Christiansen and Jennifer of New Liskeard. Mr and Mrs Alister Colquhoun of Shawinigan Falls, Mr and Mrs Mac Colquhoun of Galt were recent guests of Mrs Beatrice Colquhoun and Mr and Mrs George Wright.

Mr and Mrs Gerald Gallinger and boys were Sunday tea guests of Mr and Mrs Arnold Barkley, Elma.

Mrs Dale Swerdfeger and Rhonda, Manotick, visited Mr and Mrs Ernest Swerdfeger on Saturday.

Mesdames C. Countryman, L. Gallinger and M. Countryman attended the Institute meeting at Osnabruck Centre hall on Thursday evening where Ingleside and Newington branches were entertained and Mr Lloyd Marcellus, clerk of the township was guest speaker.

Appointments announced

Mr Andrew A. Irwin, Vice-President and General Manager of Lakeland Natural Gass Limited, is pleased to announce the appointment of Mr Gordon Schultz as Manager, and Mr Patrick Flanagan as Supervisor, Commercial and Dealer Sales for the Company's St. Lawrence District, which is composed of Cornwall, Prescott, Cardinal, Winchester, Chesterville, Iroquois and Morrisburg.

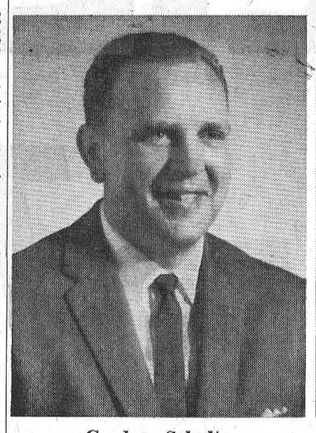

Gordon Schultz

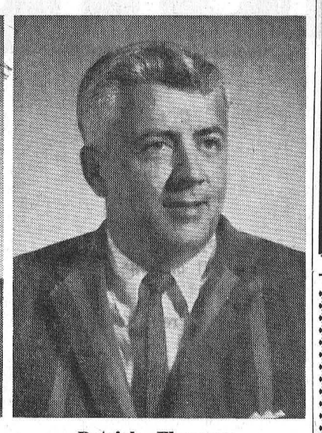

Patrick Flanagan

Mr Schultz was associated with the Union Gas Company prior to joining Lakeland in Cornwall as a Service Representative in 1958. Before this most recent appointment he was successively Dealer Sales Representative and Manager of the Company's Cornwall Operations. In his new position Mr Schultz will be responsible for all phases of the Company's operation in the district.

Mr Flanagan joined Lakeland in March, 1959, as a serviceman in the Company's Western District at Cobourg following several years with the Union Gas Company, Chatham, Ontario. He was promoted to manager, Grenville-Dundas District, in September, 1960, and held this position until recently. In his new position Mr Flanagan will be responsible for the development of business through heating and appliance dealers and the new building trade.

PLUMBING and FURNACES
For prompt, reasonable and careful attention, CALL US FOR GENERAL PLUMBING AND FURNACE WORK.
STEWART'S PLUMBING and HEATING
— Phone 448-2796 —
CHESTERVILLE
29tf

21 YRS OLD?
When you turn 21 you're no longer covered by your parents' Hospital Insurance. To keep insured, you must take out individual membership within 30 days. Get your application form at a bank, a hospital, or from the Commission.

NEWLY WED?
The 'family' Hospital Insurance premium must now be paid to cover husband and wife. Notify your 'group' without delay OR, if you both pay premiums direct, notify the Commission.

NEW JOB?
To keep insured follow the instructions on the Hospital Insurance Certificate of Payment 'Form 104' that your present employer is required to give you on leaving.

ONTARIO
FARM TRAINING COURSE

Young men between the ages of seventeen and twenty who are interested in the field of Agriculture, are offered an unique opportunity to gain practical experience in modern farming under a training plan sponsored by the Ontario Department of Agriculture and Food.

If you are no longer attending school and are unemployed, you can receive instruction at the Kemptville Agricultural School and on selected farms. Applicants will receive room and board and wages during the period of instruction.

For detailed information write Kemptville Agricultural School, Kemptville, or contact your local Agricultural Representative.

As instruction will commence on September 6, applications should be made at the earliest possible date.

THE ONTARIO DEPARTMENT OF AGRICULTURE AND FOOD

EVERETT BIGGS, Deputy Minister.
WM. A. STEWART, Minister.
48-1

CHESTERVILLE FAIR
2 BIG DAYS
TUES. & WED.
AUGUST 30 & 31



FIRST DAY - AUGUST 30
CHILDREN'S DAY — TRACK EVENTS
4-H CHAMPIONSHIP SHOW AND JUNIOR DEPARTMENT SHOW



JUDGING OF—
HAY,
GRAIN,
DOMESTIC and
EDUCATIONAL EXHIBITS

Evening Show to Feature Dairy Princess Competition to Select Dairy Princess for 1967
BIG PONY SHOW

SECOND DAY - AUGUST 31
Red and White Club Show — Guernsey, Holstein, Jersey and Beef Judging



LIGHT AND HEAVY HORSE CLASSES
RACES
CHICKEN BARBECUE BOTH DAYS
BAND MUSIC

ADMISSION AUGUST 30, Day and Night: Children over 12, 25c; Adults, 50c; Autos, Free.
ADMISSION AUGUST 31: Children over 12, 25c; Adults, 75c; Cars, 35c; Grandstand, 25c.

Your
ONTARIO HOSPITAL INSURANCE *Plan*
Ontario Hospital Services Commission
Toronto 7, Ontario

Miss Marion Watkins feted at Avonmore shower

Prior to her marriage, Miss Marion Watkins, was honored at a miscellaneous shower, attended by 85 of her friends, neighbours and relatives, in St. James United Church hall, Avonmore.

The hostesses were Mrs Wesley Meldrum, Mrs Roy Simmons, Mrs Ada Eligh and Mrs Edgar MacLean.

The bride-elect upon her arrival was escorted to a gaily decorated chair. Miss Sandra McElheran read an address extending good wishes. Miss Watkins was the recipient of many beautiful gifts. She was assisted in the opening of the gifts by Misses Linda Faith, Miss Shirley Watkins, Miss Gail Simmons and Miss Kim Dransfield.

Marion replied and thanked her many friends for the kind remembrances. She invited them to visit her in her new home at Kingston. The ladies joined in singing "For She's a Jolly Good Fellow."

Mrs Roy Simmons gave a humorous reading. Vocal selections were offered by Misses Linda and Judy Ross, accompanied on the piano by their mother, Mrs Gordon Ross. Terry McRae favored with a song with his own guitar accompaniment. Misses Sylvia and Gwenyth McMillan gave a fine sampling of their dance routines.

Lunch was served. Tea was poured by the bride's and groom's mothers, Mrs Maldwyn Watkins and Mrs George Faith.

Out-of-town guests included Mrs George Faith and daughter Linda, Mrs Lorne Kingsley, Mrs Morgan Faith, Mrs Ercel Faith, Miss Nicolle Charette all of Ottawa; Mrs Laurie Dransfield and daughter Kim of Almonte.

NEW PAINT COLOURS ALUMINUM

It doesn't have to be painted —the magic of prefinished aluminum siding.

But, suppose you want to paint it? Suppose the lady of the house decides it's time for a freshening change of colour?

There's a new aluminum siding paint designed to do the job being introduced.

Containing silicon - alkyd resins, the new finish is said to be extremely tough, to retain colour brighteness and protect exterior metal surfaces of all kinds for as long as nine years. Good, too, for mobile homes, travel trailers, campers, awnings and fences.

Although new for consumer use, paints containing silicon-alkyd resins have long been used industrially for maintenance of equipment exposed to severe atmosphereic conditions. The resins create an impermeable barrier against air and moisture preventing corrosion and rust. White will not chalk and colours are said not to discolour or fade even in the presence of industrial fumes.

9Application is much the same as for other paints, with special attention to the following:—

Be sure the surface to be painted is clean and dry, free of rust, oil, grease or other substances, which might hinder proper adhesion.

If surface has been painted previously, remove any loose paint; dull surface if glossy by sanding lightly, and prime any bare spots. Unpainted metal also should be primed.

Allow primer or touch-up paint to dry thoroughly, then apply finish coat. Stir paint well before and during use, and apply with a good quality brush, roller or sprayer.

Chesterville Fair will be held August 30 and 31.

Mainly About People

Mr and Mrs James Hesson, Ray and Bessie Shaver spent the day at Millhaven recently, visiting the Shavers.

REQUIRE CIGARETTE COUPONS AS DOWRY

John Beaumont, London, advertised for a wife with a dowry of 4,500 cigarette coupons. He also wants a redhead.

"I think this is a good basis for a romance," he said. "For a start, it will mean that we'll have two things in common—smoking and collecting coupons."

Beaumont in a classified ad, described himself as a bachelor, 44, lazy, self-centred, who has decided he is fed up with doing his own cooking, washing and housekeeping.

He offered himself, plus 4,500 cigarette coupons "in marriage to a suitable woman, about the same age who can match the same amount of coupons as her dowry."

He said: "I like redheads and I most definitely want a redhead."

CARPET DENTS

Despite fair sized furniture cups under the feet, the great weight of sofas, pianos and tables may leave dents in the carpet.

With a new furniture arrangement, these dents can be very conspicuous, but they can be removed or greatly improved.

Set a steam iron at moderate heat and run it back and forth over the dents. As the steam drives down, it penetrates the packed fibres and loosens them.

With a soft brush, you can help work them back into position. Keep alternating between iron and brush. The result will not always be perfect, but the effect will be a great improvement.

Some birds consume half their weight in food every day and young birds often consume more than their total weight in one day.

About one-sixth of America's flowering plants are found in California.

The 12-mile Simplon tunnel in the Swiss Alps required eight years to build.

Some African tribesmen use wood ash, rich in potassium, as a condiment instead of salt.

MAY AGE RAPIDLY IN SPACE

Two Philadelphia scientists who have raised mice in an environment free of magnetic fields—a condition that may exist in space and on the moon—say the animals aged and died prematurely, often after developing cancer.

There was no indication that such effects would also be produced in man, but the findings present a possibility worthy of study by space-flight planners, the scientists said.

Dr Myron H. Halpern of the Franklin Institute Laboratories and Dr John H. Van Dyke of Hahnemann Medical College raised four generations of mice inside containers made of a nickel-iron alloy that detoured the earth's natural magnetic field around the space inside the containers.

Halpern said that in the experimental environment, mice which should have lived 18 to 24 months died at nine to 12 months.

The mice showed all the appearance of rapid aging.

"Their hair became course and yellowish and their walking lethargic," said Halpern. "They just behaved like old animals."

Quality PRINTING SERVICE Hi-Speed

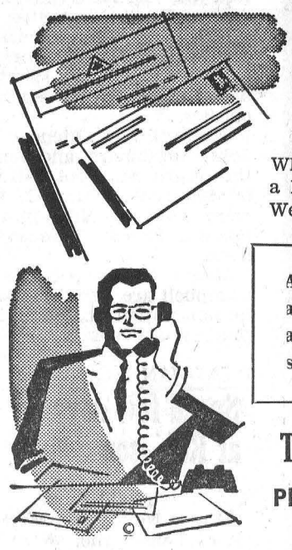

Let our fine printing represent you better

When you correspond with customers, do it under a letterhead that will create the best impression. We design, print business stationery to perfection.

Among our many services is the personal attention we give to every printing job, to assure you of the best results in every way!

The CHESTERVILLE Record

Phone 448-2144 — Chesterville

QUICK SERVICE LOW PRICES

CAR SPECIALS AT McMillan Bros.

1966 CHEVROLET BEL-AIR—4-door, black with red interior. Lic. L57866.

1965 CHEVROLET BISCAYNE—4-door, automatic, radio. Lic. K11613.

1964 CHEVROLET BEL-AIR—4-door, automatic, maroon with matching interior. Lic. 328192.

1963 CHEVROLET BISCAYNE—4-door, with radio. Lic. J96-704.

1962 CHEVROLET BEL-AIR——4-door, 6, automatic, Lic. K-2424.

1963 PONTIAC LAURENTIAN—4-door, radio, like new. Lic. L30607.

McMILLAN BROS

CARL AND LEON

NEW AND USED CAR SALES

WHERE YOU GET THE BEST FOR LESS

Phone 448-2146 — CHESTERVILLE — Phone 448-2002

SCHNEIDER'S COTTAGE ROLL ..... Cryovac ½'s, lb., 79c

LEAN, MEATY SPARE RIBS ..... lb., 55c

SWIFT'S PREMIUM BACON ..... 1-lb. pkg., 95c

PORK LIVER ..... lb., 35c

EARL'S MEATS

— FREE DELIVERY —

AND LOCKER STORAGE

Phone 448-2324 — Chesterville, Ont.



SILVER STAR STORE

GEORGE LA FLAMME

HI. 8-2822 KING ST.

SAVE 50c—
New Potatoes
50-lb. bag $1.39

SAVE 50c—
Tulip Luncheon Meat
2 cans 89c

Heinz Ketchup
Large bottle 35c

SAVE 20c—
Kounty Kist Peas
4 15-oz. tins 49c

Salada Tea Bags
100 ..... 79c

St. Williams Strawberry Jam
24-oz. jar 55c

Co-Op Service

TAKE ADVANTAGE OF THE ADDED SAVINGS AND SERVICES YOUR CO-OPERATIVE OFFERS YOU WITH ITS BULK FEED SERVICE BOTH PICKUP AND DELIVERY

If you are considering constructing a bin for bulk feed, call in at your Co-Operative Store for free information.

Patronize Your Co-Op and Save Through Dividends

CHESTERVILLE DISTRICT CO-OPERATIVE INC.

Chesterville: 448-2377 — Finch: YU 4-2450

IGA WE GIVE GOLD BOND STAMPS

GRADE "A" PRE-DRESSED YOUNG



TURKEYS

6 to 10 lb. average

Prices effective till closing, Sat., Aug. 20.

We reserve the right to limit quantities.

37c LB.

Maple Leaf Fricassee Fowl
For Stewing — Cut Up in Trays
39c lb.

Grade "A" Pre-Dressed Fresh Capons
For Roasting — 5 to 6 lbs. Avg.
59c lb.

Fresh Frozen Chicken Legs and Breasts
For Frying or B-B-Q
59c lb.

Burn Fully Cooked, Smoked Cottage Rolls
Cryovac ½'s
99c lb.

Burns Slice and Fry Pork Sausage Rolls
59c lb.

Top Valu Breakfast Sausage
Small Link
1-lb. tray: 69c

TOP VALU
"The Turkey with the Handle"
GRADE "A" YOUNG
TURKEYS
SPECIALLY SELECTED FOR QUALITY, PLUMPNESS AND EXTRA VALUE!
8 to 10 Lb. Average
43c LB.

Hunt's Choice
Fruit Cocktail ..... 4 15-oz. tins, 89c
Canada
White Vinegar ..... 128 oz., 59c
Top Valu Choice
Cut Green Beans .... 8 15-oz. tins, $1
Hunt's Choice
Peach Halves ..... 4 15-oz. tins, $1
Strawberry or Raspberry
Aylmer Jam ..... 24-oz. jar, 49c
Hostess — Special Pack
Tea Bags ..... pkg. of 100, 69c
Saico Solid
White Tuna ..... 2 7-oz. tins, 89c
Strawberry Tarts, Dainty Leaves
David Biscuits ..... pkg., 39c
Top Valu Choice
Cut Wax Beans .... 6 15-oz. tins, 79c

Snyder — Your Choice
Diced Turnips
Choice Diced Beets ..... 20-oz. tin, 10c
Top Valu — Plain or Pimento
Cheese Slices ..... 3 8-oz. pkgs., $1
Kraft
Cheez Whiz ..... 16-oz. jar, 73c
Sweet Corn, Hot Dog
Coronation Relishes . 3 12-oz. jars, 88c
Coloured
Monarch Margarine . 3 1-lb. prints, 89c
Crino Instant
Powdered Milk ..... 3-lb. pkg., $1.09
Fact Toothpaste ..... giant size, 55c

FROZEN FOODS

Top Valu White or Pink
Lemonade ..... 5 12-oz. tins, $1

CANADA NO. 1 TABLE

ONT. NO. 1 FRESH
PEACHES ..... qt., 39c

CALIFORNIA SUNKIST
GRAPEFRUIT ..... 5 for 59c

CALIFORNIA SUNKIST
LEMONS ..... 6 for 39c

OUTSPAN
ORANGES ..... 2 doz., 79c

ONTARIO NO. 1
CARROTS ..... 3-lb. bag, 25c

CHESTERVILLE ONTARIO

FULTON BROS.

PHONES:
Supermarket: 448-2345
Appliance Store: 448-2195

Mr, Mrs Maldwyn Watkins mark 25th anniversary

On the occasion of their 25th wedding anniversary, Mr and Mrs Maldwyn Watkins were recently honored at a family dinner. The dinner was attended by 25 persons, including Mr and Mrs Glyn Watkins of Hamilton.

Mr and Mrs Watkins were the recipients of many beautiful gifts Miss Marion Watkins, their daughter, conducted an interesting contest — "Nasty Adjectives", it was called, and it described in varying forms the events leading up to the wedding ceremony a quarter-century ago and the highlights of the ensuing years.

The following evening Mr and Mrs Watkins were honored by neighbours at a surprise party held at the home of Mr and Mrs Wesley Meldrum and attended by 40 friends. The party took the form of a barbeque on the spacious lawn. Highlighting the evening's party was the presentation of a beautiful China teapot. Edwin Waldroff read a congratulatory address and Mrs Edward Sloan made the presentation. Both Maldwyn and Mabel thanked those responsible for arranging the party and for the lovely gift.

Mr and Mrs Watkins were married on August 5, 1941, at the home of the bride's parents, Mr ing at the marriage were Rev. C. H. Ferguson, minister of St. James United Church, Avonmore, assisted by Rev. Donald R. Morrison, a former minister of the church.

Mr and Mrs Watkins have three daughters — Jean, Marion and Shirley.

5th AVE., WILLIAMSBURG

Return home from West Coast trip

Mr and Mrs Oliver Gallinger have returned home from the coast. They visited Mayor and Mrs Rupert at Kerrobert. On the way they visited relatives and friends in Calgary, Kamloops, Banff, Lake Louise, Vernon, Armstrong and Hope. On their return trip they visited relatives at Olds, Penticton and Three Hills. At three Hills they visited the Kirk families and were taken on a tour through the Prairie Bible School grounds and the Tabernacle. At Calgary they flew home by Jet to Ottawa.

MacMILLAN'S CORNERS

Spending week with grandmother

Misses Debbie Gallinger, Toll Gate Road, and Joan MacDonald, Carnwall, are spending the week at the home of their grandmother, Mrs Jas. Gallinger.

Mr and Mrs Ernest MacDonald, Toll Gate Road, called on Mr and Mrs Alex MacMillan, Strathmore, and Mr and Mrs Hector Monroe and family, Maxville, on Sunday afternoon.

Mrs Ted McCarthy, Pitt St. N. Cornwall, and Mr and Mrs C Coleman motored to Dorval Airport Tuesday to meet their mother, Mrs Haley, who had been spending a few days with her daughter in Vancouver, B.C.

Mr and Mrs Bernie Blondin and sons, Montreal, visited the home of Mrs Ernest Wood Sunday.

Mrs Jas. Gallinger and Basil Gallinger were Sunday guests at the home of Mr and Mrs Allan Gallinger and family, Toll Gate Road, Cornwall.

Mr and Mrs Charlie Maloney and Mr and Mrs Jas. Harrison spent the weekend motoring through Northern Ontario.

GRANTLEY

Spend Sunday in Kingston

Mr and. Mrs Ronnie Servage and family spent Sunday with Mr and Mrs Cecil Servage and family, Kingston.

Mr and Mrs Earle McMillan and family were recent Sunday dinner guests of Mr and Mrs Hubert Shay and family, Spencerville.

Mr and Mrs Wilburn Robinson and family and Miss Nancy McMillan spent Sunday with Mr and Mrs Bob Hill and Robert at their cottage on Otter Lake.

Mr and Mrs J. Wiebe, Watrous, Sask., spent the week-end with Mr and Mrs M. O. Robinson.

Kevin and Kristine Whaley of Cornwall, are spending a few days with their grandmother Mrs John McMillan and Grant.

Mrs Dave Scullion, Ottawa spent Monday with her daughter Mrs Ronnie Servage, Mr Servage and family.

Mrs Bill Baxter, Lunenburg, Mrs Ralph McIntosh, Winchester Springs, were Monday dinner guests with Mr and Mrs Claude Carr.

ENGAGEMENT

Mr and Mrs Adriaan Heuff wish to announce the engagement of their daughter, Sjenny, to Mr John Peter Lightfoot, Morewood, Ont. Marriage to take place September 10 in Morewood United Church at 2 p.m.

A compliment is the pause that refreshes.

RIVERSIDE

Spends past week in Toronto

Miss Anne Robertson spent the past week-end in Toronto, with her brother Len.

The Berwick W. I. meeting was held Thursday evening at the Foster home.

Mrs Carrie Alguire, North Valley, and Mrs Ruth Bogart spent Sunday at Morrisburg and visited Upper Canada Village.

Mrs Elwin Pollock and son Randy, Cornwall, visited Mr and Mrs Garnet Rutley, Mr and Mrs B. Kearns.

Mrs Sarah Allan, Montreal, Miss Ivas Cavarn, Ottawa, spent Sunday with Mrs J. P. Rady and Russell.

Mr and Mrs Doug Robertson and family have returned to Spencerville after spending their holidays with Mrs Alex Rutley.

Mr Randy Pollock, Cornwall, is spending some time with Rickey Rutley and Lee Robertson.

AVONMORE

Honoured by family on 79th birthday

Mrs John Bender was honoured at a family gathering at the home of Mr and Mrs Clifford McElheran on the occasion of her 79th birthday. Guests included Mr and Mrs Roy Bender, Elgin; Mr and Mrs Floyd Fisher, Morrisburg; Mr and Mrs Jay Bender and family, Finch; Mr and Mrs Bill Eamer and family, Eamers Corners; Mr and Mrs D. P. Shaw, Mr and Mrs Wesley MacDiarmid and Mr and Mrs James Tinkess and Miss Penny Tinkess.

Mr and Mrs Gordon Campbell, Shirley and Bob, Manor, Sask., and Mr and Mrs James Benzie, of Montreal, were recent guests of Mr and Mrs Stanley Wert.

Mr and Mrs W. M. Campbell are spending a few days this week in Detroit and Brantford, the guests of Mr and Mrs W. L. Campbell.

Miss Jean Benning, St. Catharines, has been a recent guest of Mr and Mrs Fred Barkley.

Mr and Mrs Groford and son John, Toronto, have been recent guests of Mr and Mrs Sesel Wert and family.

Mr and Mrs John Miller and family spent last week at the cottage at Lavant, Ont.

Jack Bush spent a few days last week in Toronto.

Mr and Mrs Maurice Martel are holidaying this week in Chicoutimi, Quebec.

Miss Ethel Shaver, Ottawa was a weekend guest of Mrs J. M. Rielly.

Mr and Mrs R. W. Dillabough, Mr and Mrs Daryll Dillabough and Mr and Mrs Harold Cameron have returned home after spending a week at a summer resort in Maine.

Wilbert A. Helmer

Residents of Sandtown and surrounding district were saddened to hear of the sudden death of Wilbert Amos Helmer at his home on August 11, 1966.

Mr Helmer was born at Newington, Nov. 15, 186, the son of the late Gordon Helmer and his wife Anne Baker.

On Sept. 12, 1916, he married the late Laura Mae Steele and moved to Sandtown where he resided all his life.

Predeceased by his wife and two sons, Gerald Ray and Glen Morris, Mr Helmer leaves to mourn his passing, four daughters, Mrs Willard Hawn (Dorothy) of Cornwall; Mrs Victor Johnstone (Myrtle) of Cass Bridge; Mrs Lindsay MacMillan (May) of Cornwall and Mrs Arnold McMahon (Audrey) of Chesterville. Two sons Keith and Lyle at home; also fourteen grandchildren.

The body rested at the Brownlee Funeral Home, Finch, where the funeral service was conducted by Rev. Wm. W. McI. Craig on Sat., Aug 13 at 2 p.m.

Miss Judy Ross rendered "Rock of Ages" accompanied by her mother Mrs Gordon Ross at the piano.

Pall bearers were Carl and Tyrell Waldroff, Albert Winters, George Hehir, Ross Scott and Howard Winters.

Burial was in the family plot at Hillcrest Cemetery, Newington.

About 90 per cent of the water of Niagara Falls tumbles over on the Canadian side of the falls.

Mrs Hattie Clark

The Rev C. Kellogg officiated at funeral services Monday, July 18, at McNeils Funeral Home, Cornwall, for Mrs Hattie Clark, 73. She died suddenly at Long Sault where she had been residing with her brother, Ross Alguire, and family.

Born May 3, 1893, at Northfield Station, she was the daughter of the late Mr and Mrs Allan Alguire. She married Orastis Clark at Cornwall in 1917, and spent most of her life in this district. He predeceased her in February, 1949.

Left to mourn their sister are one sister and two brothers, Mrs Mae Casselman, Cornwall; Roy Alguire, of Northfield, and Ross Alguire, Long Sault.

Burial was made in Pauls Hill Cemetery. Pall bearers were Les Eamer, Cory Warner, Orval Brownell, Willie Hope, Perry and Dean Alguire.

Motorists in New York State require more than eight million gallons of gasoline daily for their vehicles.

Beaverdam - Casselman

Morewood United Church was the scene of a pretty wedding July 30 when Janice Evelyn Casselman, daughter of Mr Miles Casselman, Morewood, and William Hendrik Beaverdam, son of Mr and Mrs Albert Beaverdam of Aylmer, were united in marriage. Rev D. L. Gordon performed the double-ring ceremony.

Mrs Archie Coulthart was organist and Mr J. Frank Casselman soloist. Best man was Mr Frits Ven-Oers and the ushers were Thomas Casselman, John and Albert Beaverdam and Wilfred McNaule.

Given in marriage by her father, the bride chose a floor-length lace sheath with tapered sleeves, square neckline and a lace edged nylon organza sleeveless coat which fell into a full train. Her shoulder-length veil of tulle illusion was held by a floret of organza. She carried a cascade of red American Beauty roses and white carnations.

Attending the bride were Miss Judy Nurse as maid of honour who wore a street-length princess dress with lace coat in pink.

The bridesmaids, Miss Caroline Casselman and Miss Diane Perrier, wore identical dresses in light aqua, small headdresses, white accessories and carried bouquets of mums and lily-of-the-valley.

A reception followed in the United Church Hall; later friends met in the Legion Hall, Chesterville.

For travelling, the bride wore a burgundy wine sheath dress with white accessories and corsage of pink Sweetheart roses. On their return, Mr and Mrs Beaverdam will reside in Eastview.

Guests were present from Holland, Ottawa, Aylmer, Russell, Manotick, Kemptville, Kingston, Williamsburg, Newington, Meadowvale, Port Elgin and Morewood.

Peter LeClair

The funeral of the late Peter LeClair was held Monday, August 8, 1966 at ten o'clock from Vice and Craig Funeral Home to St. Mary's Church, Chesterville, where high mass was celebrated by Rev. Father Collins.

Mr LeClair is survived by his wife the former Sarah Clement, three sons, Lawrence, Raymond and Stuart of Chesterville; one daughter, Eileen Gibalsike of Ogdensburg; two brothers, Wm. of Cornwall, Henry of Montreal. Thirteen grandchildren also survive their grandfather.

The pall bearers were Jos. Pringle, Geo. Crawford, Percy Hall, John Hehir, Thos. Moran and Cecil Carr.

IN MEMORIAM

FERGUSON—In loving memory of a dear husband and father, George Ferguson, who passed away August 17, 1964.

Every day in some small way
Memories of you come our way;
Though absent, you are ever near,
Still missed, loved, always dear.

Sadly missed by wife Annie, daughter Grayce, son-in-law Dick.

Archer Fruit and Vegetable Stand

THE STAND WILL BE CLOSING THIS YEAR AUGUST 30

Until That Time, I Shall Have

Specials for Freezing, Preserving & Canning

VEGETABLES AT THE BEGINNING OF THE WEEK
AND FRUIT ON WEEKENDS

CORN AND TOMATOES WILL BE ON SPECIAL IN BULK AT ALL TIMES

Randal Archer, Prop.
49

SERVICE STATION OPEN THIS SUNDAY

Fyke's Garage

To accomodate the driving public, one service station will be open every Sunday.

Dec 65

AT THE CHURCHES

TRINITY UNITED CHURCH
SUNDAY, AUGUST 21, 1966
10.30 a.m. Morning Worship

PENTECOSTAL CHURCH
Albert at Ralph Streets
Rev Lorne I. Trimble, Minister
Telephone 448-2124
Sunday:
Christian Education Hour: 9.45
Public Worship 11.00
Evangelistic Rally 7.30
Thursday: Family Night 7.30
"The Church with the Community at Heart"

FINCH PASTORAL CHARGE
UNITED CHURCH OF CANADA
SUNDAY, AUGUST 21, 1966
Douglas Dunn, lay minister, in charge.

PRESBYTERIAN CHURCH
Rev A. D. Sutherland, Minister
9.30 a.m. Dunbar
11.00 a.m. Morewood
7.30. p.m Chesterville
Everyone Welcome

CHURCH OF THE HOLY TRINITY
Rev W. L. Thomas, Rector
SUNDAY, AUGUST 21, 1966

PRESBYTERIAN CHURCH
St. Luke's, Finch; Knox, Crysler
Rev Wm. W. McI. Craig, B.A.
SUNDAY, AUGUST 21, 1966
9.45 a.m. Knox, Crysler
11.00 a.m. St. Luke's, Finch
All Welcome

UNITED CHURCH OF CANADA
Williamsburg — Colquhoun
Rev D. L. Gordon, Minister
SUNDAY, AUGUST 21, 1966
There will be no services at Colquhoun and Williamsburg.

ELMA UNITED CHURCH

ANNIVERSARY

SUNDAY, AUGUST 21, 1966

Guest Preacher: Rev Hector Beach

Soloist for the Morning Service: **Mr Gordon Thom**
Evening: **Mrs June Herriman**

SERVICES AT 11.00 A.M. AND 8.00 P.M.
Everybody Welcome

The Chesterville Dairy

"SERVICE and QUALITY"

Your Home Delivery Salesmen are:

In Chesterville, Morewood, Crysler and Berwick: **Gerald Scott.**

In Chesterville South, Finch, Avonmore, Monkland & Newington: **Donald Gillard.**



Pasteurized Homo Milk In

1-QT CONTAINER	GLASS
1-QT.	PAPER
3-QT. CONTAINER	PLASTIC
4-QT. CONTAINER	PLASTIC

SKIM MILK — 2% MILK — BUTTERMILK
W. CREAM — T. CREAM — CHOCOLATE MILK
COTTAGE CHEESE — 1ST GRADE CREAMERY BUTTER
LEMONADE AND ORANGE JUICE
BEEP AND GRAPE DRINK MAY BE ORDERED

ICE IN BULK for All Your Needs

FROM THE ICE CREAM AND MILK BAR:

YOUR CHOICE OF FLAVOURS IN ICE CREAM
BRICKS — HALF GALLONS — 2½ GALLONS

And Our Specialty: SOFT TREAT CONES or in CONTAINERS

Watch This Space for Mid--Season Sale of Ice Cream Soon

Pre-School Special to Speed Up Service:

WITH EVERY **20** MILK TICKETS PURCHASED
FREE HALF PINT OF WHIPPING CREAM

DIAL 448-2162
CHESTERVILLE
49-2

Save at Red & White

CHICKEN LEGS AND BREASTS	lb., 59c
GROUND BEEF	fresh minced, lb., 53c
NECTARINES	good sile, 4 for 29c
FRENCH FRIES	Supreme, 2-lb. bag, 53c
KELLOGG'S CORN FLAKES	12 o.z, 29c
RED AND WHITE COFFEE	1-lb. pkg., 95c
MIRACLE WHIP	32 oz., 61c
FANCY PEAS	15-oz. tin, 3 for 53c
HEINZ CATSUP	2 11-oz. bottles, 49c
MEAT PIES	4 for 85c

CASSELMAN RED AND WHITE STORE
Phone 448-2373 **Chesterville**

Baby Needs ...

BLANKETS — POWDER — SOFT TOYS — RATTLES
DIAPER PINS — GIFT SETS — DIAPER BAGS
COT COVERS — PLASTIC BLOCKS — RECORD BOOKS
BRUSH AND COMB SETS — FLUSH-A-BYE DIAPERS
PLASTIC PANTS — CURITY DIAPERS
3-PIECE SWEATER SETS — NIGHTGOWNS — TOY BALLS
FLANNELETTE DIAPERS — BIBS — SOCKS
FLANNELETTE SHEETS

NEW LINES—

Chenille Bathroom Sets—2- or 3-piece, blue, gold, green, beige. Price ..... **$1.98 - $4.98**

Floor Mats — Nylon and viscose pile, foam back, 24x36. Price **$2.99**

Chenille Spreads—Double size, beautiful fine close tufting, self pattern. Price **$15.95**

CLEARING SPECIAL—

14 Only—**BABY VESTS**—Cotton or wool, size 3-9 months in group. Special **52c**

Moriarty's

Phone 448-2354 — **Chesterville**

THE FINEST
Money Can Buy

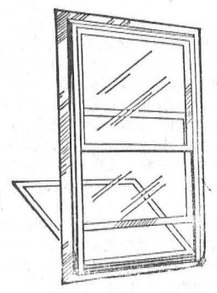

ALUMINUM
WINTER SEAL COMBINATION STORM-SCREEN
WINDOWS

RIGHT NOW is the time to buy storm windows—best delivery and plenty of time for installation before cold weather.

Storm windows are an investment, not an expense—WILL SAVE UP TO 35% ON FUEL BILLS.

Instal them yourself, or we can do it for you.
We will measure your openings and give you an estimate free of charge.

ALWAYS A BUY FROM A PAL YARD

H. S. LANNIN LIMITED

Fabricators Precision-built Quality Homes
Building Materials — Lumber

PHONE 774-2637 **WINCHESTER, ONT.**

$hop & $ave AT HENDERSON'S

CLOVER FARM STORE
FINCH

PLUS 3 STAR STAMPS

SAVE DOLLARS ON OUR MEAT COUNTER

Steaks — Chops — Roasts — Ground Beef
Stews

Allied Bread—24-oz. loaf	**4 for 85c**
Tang Orange Crystals—4 oz.	**4 for 89c**
Carnation Milk—16 oz.	**4 for 69c**
York Fancy Peas—20 oz.	**3 for 69c**
York Cream Corn—20 oz.	**3 for 69c**
McLaren's Corn Relish—12 oz.	**3 for 99c**
Kellogg's Corn Flakes—16 oz.	**39c**
Tulip Luncheon Meat—12 oz.	**2 for 89c**
Kadana Tea Bags—100's	**69c**
CARROTS—3 lbs.	**19c**
STAKED TOMATOES—2 lbs.	**49c**

Martin Senour Panit at DISCOUNT PRICES!

Henderson's Clover Farm

STORE HOURS: Mon., Tues., Wed., 6 p.m., Thurs., Fri., Sat., 9 p.m.

Finch, Ontario **Phone 984-2270**

Newsletters of Community Happenings as reported by Our Correspondents

Country Correspondence

Phone or send your personal news to your local correspondent or call the Record at 448-2144, Chesterville

2ND AVE., INGLESIDE

Extend congratulations to newlyweds

(Held Over)

Congratulations to Mr and Mrs Ed Foster (nee Deanna Wells) who were married recently.

Miss Nancy, Gary and Jeffrey Jarvis, Morrisbrug, visited their grandparents, Mr and Mrs Earl Hollister.

Mrs Marion Cryderman, Wasaic, N.Y., and Mrs C. Wallace of Gouverneur, N.Y., visited Mr and Mrs Harold Shaver recently.

Mrs Annie Beaupre has returned home after visiting relatives in Brampton, Ont.

Miss Karen Heagle visited Brenda McNairn, Long Sault.

Mrs E. Jarvis, James and Carolyn, Morrisbrug, visited Mr and Mrs Bazil Hollister.

Mrs Geraldine Walker, Toronto, Mr and Mrs W. Shaver and daughter, Cooburg visited Mr, and Mrs H. Shaver and family.

Mr and Mrs Keith Elliott and family, iKngston, visited friends here.

Mr and Mrs Gordon Wells and Keith, Cornwall, and Mr Ernest Wells visited Mrs E. Wells and family.

Mr and Mrs S. O'Duffy and daughter, Peterborough, spent the wekend iwth Mr and Mrs E. Ladouceur and Leonard.

Mr and Mrs Chas. McConnell and family, Ottawa, visited Mr and Mrs C. McConnell and Kevin.

Miss Brenda Shaver visited Mr and Mrs R. Eamon and daughter, Cornwall.

Miss Linda McLeod spent the weekend with her parents, Mr and Mrs J. McLeod and family.

Mrs C. Rutley spent the weekend with Mr and Mrs G. Dafoe and family, Cedar Grove.

Mr and Mrs W. Shaver and family, Cobourg, spent Tuesday evening with Mr and Mrs Chas. McConnell and Kevin.

COLQUHOUN

Spend weekend at Colquhoun home

Mr and Mrs Barry Merrickville spent the week-end with Mr and Mrs Earl Colquhoun.

Mrs Bennett, Toronto, is spending some time with Mr and Mrs Ernest Hart.

Miss Brenda Gow visited Mr and Mrs Duane Gow, Ingleside, for a few days.

Mrs Gordon Maines, Smiths Falls, was an overnight guests with Mr and Mrs Clarence Countryman on Sunday. Other callers were Mrs Tessie Murphy, Toronto, Mr and Mrs Walter Murphy.

Mrs Kathleen Wells, Roxboro, Que., is spending this week with Mr and Mrs Ernest Swerdfeger.

BERWICK

Local resident patient in hospital

We are sorry to learn that Mrs Bert Rady is a patient in the Hotel Dieu Hospital, Cornwall. We hope she will soon be better.

Mr Gordon Ouderkirk, Brockville, is spending some time with his brother here.

Mrs Jessie Ouderkirk and family, David Cherry and Gregg left on Monday of last week to visit relatives in Alberta, Sask.

Mr and Mrs Howard Prunner of Massena and Mr and Mrs Arthur Chismore of Cornwall, visited relatives here recently and attended the funeral of Mrs Edna Laramie (nee Edna McPherson.)

We extend sympathy to Mr Everett Laramie, in the death of his wife, who died suddenly at her home east of Berwick on July 20th. She leaves to mourn her husband, three sons, two sisters and one brother. The burial was made at Newington Cemetery on Saturday.

Master Brian Lalonde spent a few days visiting friends in the U. S. last week.

Mrs Orlin McEwan and baby and Miss Edith Anderson, all of Ottawa, spent Sunday with their parents Mr and Mrs A. Anderson.

The ladies of Berwick and district attended a shower on Saturday night in the community hall in honour of Miss E. Ouderkirk, daughter of the late Mr and Mrs Fred Ouderkirk.

ELMA

Spends few days at Barkley home

Misses Beverley Web and Leona Meyer, Victoria, B.C., spent a few days with Mr and Mrs Edgerton Barkley and family.

Rev. Hector Beach will be guest speaker at the anniversary services here on Sunday, August 21. On August 28 Rev. David Chappell will preach his farewell sermon.

Miss Jean Armstrong accompanied Mrs L. McLatchie and Carolyn of Cornwall to Niagara Falls and Sarnia last week.

RUSH CITY

Sunday visitors at Feek home

Mr and Mrs George Dombroski, Ottawa, visited Mr and Mrs Sinclair Feek and Wilta Feek on Sunday. They also made other calls in the community.

We extend sympathy to the friends and relatives of Harry Hill, Avonmore, in their recent bereavement.

Mr and Mrs W. N. Eamer spent a few days with friends in Peterborough.

The people of this community extend sympathy to friends and relatives of Arthur Zeran, Newington, in their recent bereavement.

Mrs Ivan Cameron, Lunenburg, Mrs John Harb, Toronto, and Mr and Mrs Arnold Bethune, Coborug, were recent visitors with Mr and Mrs Duncan Bethune.

(Held Over)

Rev Mr Baugh, pastor of the United Church, Newington, was a recent visitor with Mr and Mrs Ellis Fickes and family and Mrs Annie Fickes.

Mr and Mrs George Loucks, of St. Catharines, were recent visitors with Mr and Mrs W. N. Eamer.

Friends extend sympathy to Mrs Sarah Sherman, Newington, who was injured in a car accident recently.

Mr and Mrs Duncan Bethune were recent visitors with Mr and Mrs Carl Armstrong, Lunenburg.

Mr and Mrs Earl Duff, Ottawa, were callers at the home of Erna Eamon on Sunday afternoon.

George Beehoe, Streetsville, Mr and Mrs Arnold Warner, of Dearborn, N.Y., and Mrs Stella Warner Northfield Station, visited Mr and Mrs W. N. Eamer on Friday.

Mr and Mrs J. H. Warner and Cheryl Warner of Newington were callers at the home of Erna Eamon on Tuesday evening.

Miss Wanda Fickes spent a few days with Mr and Mrs Kenneth Bennett, Alexandria.

Don't bother to straighten out and re-use old nails. They haven't the holding power of new nails. The same holds true of nails coated with rust.

ELMA

Attend picnic at Crysler Park

(Held Over)

A number from here attended the Beckstead family picis at Crysler Park on Sunday, July 31.

Miss Susan Herriman spent a week with Mr and Mrs Hugh Fisher at Maxville.

Rev Hector Beach will be guest speaker at the anniversary services in the United Church here.

Mr and Mrs Egerton Barkley and Mr and Mrs Graham McPherson spent a few days in Vermont and New York States.

Friends will be glad to learn that Melvin Dillabough has returned home from the hospital at Winchester.

Mr and Mrs Ralph McPherson and children, of Winchester Springs, were supper guests of Miss Jean Armstrong on Wednesday.

Friends are sorry to nkow that Mrs D. Chappell is a patient in Winchester District Memorial Hospital.

Captain and Mrs H. M. L. Brown and family have returned to London after spending some time with Mrs Melvin Dillabough.

DIXON

Spends Sunday at Chesterville

(Held Over)

Mrs Vera Armstrong spent Sunday with Mr and Mrs James Bailey, Mr and Mrs Graham Heagle and Laura Lee, Chesterville.

Mrs Gordon Harris returned home after visiting relatives in the U.S.A. and Cornwall.

Miss Brenda Shaver, Cornwall, spent a few days with her parents, Mr and Mrs Harold Shaver, and Bonnie.

Mr and Mrs Blythe Watson, of Prescott, visiteds Mr and Mrs Russell Cooper and family.

Mr and Mrs Russell Elliott visited Mr and Mrs Vance Elliott, Montreal, over the weekend.

The Dixon Women's Institute held a very successful bake sale at Long Sault Shopping Centre on Friday.

Mr and Mrs Lyle Heagle, Mrs Lawrence Steele, Miss Deanna Dewe were callers during the week at the home of Mrs Vera Armstrong and family.

SANDTOWN

ympathy extended Helmer, Zeran families

Sympathy is extended to the families of the late Mr Wilbert Helmer and Mr Arthur Zeran, Newington, who passed away recently.

Mr Ernie Waldroff spent the week-end with his brothers Tyrell and Earl.

Mr and Mrs Fab Godard and Mr and Mrs Harry Gove were in Montreal on Sunday.

Mrs Earl Helmer, Gloria and Marilyn, were in Cornwall on Saturday.

Mr and Mrs John Gove and family spent a few holidays in the United States, this past week.

Mr and Mrs Millan Mattice, Toll Gate Road, were visitors on Saturday with Mr and Mrs John Ostler.

Mrs George Hehir accompanied Mr and Mrs Gib. Henderson of Finch, to Kingston on Sunday.

Sunday visitors with Mr and Mrs Earl Helmer and family were: Mr and Mrs Howard Hanes and Judy, North Bay, Mr and Mrs Arthur Shay, Finch, Mrs Pearl Helmer and Harold, Newington, Mrs Duart Weegar, Sherry and Brent, Cornwall.

Mrs Evaleen Hehir, Bruce Rae, Chesterville, Mr and Mrs James Ostler, Cornwall, were Sunday visitors with Mr and Mrs John Ostler.

Miss Deanna Duff, Newington, spent a few days with Marilyn Helmer.

Creosote is an old standby as a preservative, delaying rot in wood that is in contact with the ground, such as fence posts. A railway tie treated with creosote lasts about 25 years.

You may select your wedding invitations, announcements and accessories with complete confidence as to quality and correctness of form.

Wedding announcements of...
- TRADITIONAL BEAUTY
- CLASSIC DISTINCTION
- SOCIAL CORRECTNESS

Personalized wedding napkins, matches and cake boxes also available.

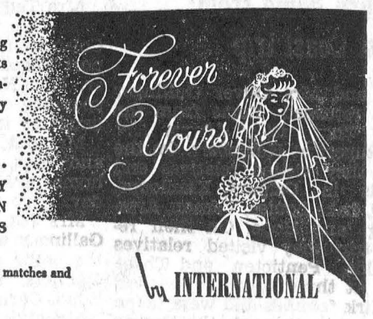

THE CHESTERVILLE RECORD
Phone 448-2144 Chesterville

Wedding Invitations
- *ANNOUNCEMENTS*
- *INFORMALS*
- *ACCESSORIES*

FOR THE DISCRIMINATING

Canadian Pacific flies you, floats you, trains you, and puts you to bed at night.

What a way to holiday!



Call your Canadian Pacific agent
- Scenic Dome rail travel
- Low-cost rail fares
- Alaska and Caribbean cruises
- Hotels and resorts across Canada
- Steamship bookings to Europe
- Airlines across Canada and linking five continents

TRAVEL Canadian Pacific
TRAINS / TRUCKS / SHIPS / PLANES / HOTELS / TELECOMMUNICATIONS
WORLD'S MOST COMPLETE TRANSPORTATION SYSTEM

Hearing Aid Batteries

that last up to 6,000 hours!

They're new. They're fantastic. They're what every hearing aid user has been waiting for. Write for literature.

SUMMER'S HEARING CENTRE
WINCHESTER ONTARIO
49-3

MOVIES

NOW SHOWING

Thurs., Fri., Sat. Aug. 18-19-20

"SHANE"

In Colour. Starring Alan Ladd. A re-run of one of the greatest Western ever made.

Mon. Tues. - Wed. Thurs. - Fri. - Sat.

August 22 to 27

"THOSE MAGNIFICENT MEN IN THEIR FLYING MACHINES"

In Cinemascope and Colour. tarring Stuart Whitman, Sarah Miles and James Fox. A great family picture showing all week.

The WINCHESTER

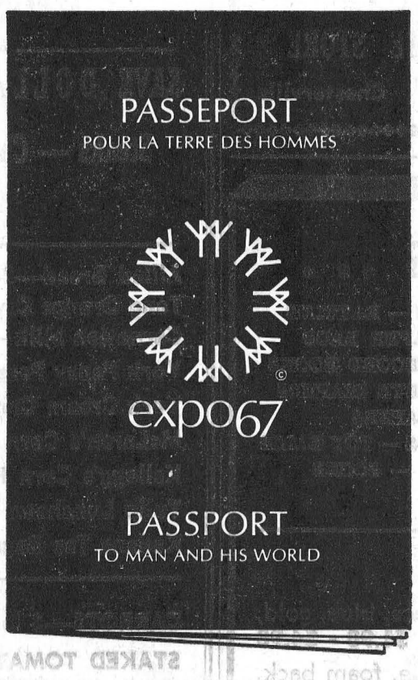

Pick yours up now WHILE OFFICIAL DISCOUNT PRICES APPLY at your neighbourhood chartered bank branch! Open and build a Family Expo 67 Tour Account. Be sure your family sees Expo 67—April 28 to Oct. 27 at Montreal.

THE CHARTERED BANKS SERVING YOU AND YOUR COMMUNITY



A PATZ BARN CLEANER IS BUILT...
- ★ stronger!
- ★ with fewer parts!
- ★ for rugged use!
- ★ for easier servicing!

Also Manure Stackers, Silo Unloaders and Cattle Feeders

For Complete Information and Installation See:
LORNE ACRES
WINCHESTER
— Phone 774-2643 —
21tf

CENTRAL CANADA EXHIBITION

AUGUST 19 TO 27

The Liberace Show

TWO DAYS ONLY

Fri., Aug. 19, at 8.30 p.m.

Sat., Aug. 20, at 2.30 p.m.

Sat., Aug. 20, at 8.30 p.m.

LIBERACE, "Mr Showmanship" himself in a program of exciting entertainment. Admission: Reserved Tickets, Evenings, $3.50, $3.00, $2.50 and $2.00. Sat. Matinee: $2.50, $2.00, $1.50.

Perry Como Show

Mon., Aug., 22, through Sat., Aug. 27 (Evenings only)

PERRY COMO making his first public appearance in Canada. A show to fill your hearts with music and happiness. With supporting acts GEORGE KIRBY, a most unusual comedian and mimic; DIANE SHELTON, champion baton twirler, and THE YOUNG AMERICANS, an outstanding choral group who have appeared on many of the great television spectaculars.

EVERY SHOW WEATHER PROTECTED — COVERED STAGE AND GRANDSTAND

INTER-CITY PARADE — Sat., Aug. 20

Commencing at 9.30 a.m. from the Standishall in Hull. Bands, floats, majorettes, clowns, novelties. Free admission to the grounds and grandstand up until 12 o'clock noon Saturday. See the parade in comfort from the Grandstand.

HORSE SHOW Each Evening

Commencing on Friday, Aug. 19, and continuing through Saturday, Aug. 27. In the Coliseum starting at 7.30 p.m. See the finest show horses in Eastern Canada. Matinee on Saturday, Aug. 27 at 1.30 p.m.

STORY BOOK FARM

In co-operation with the Kiwanis Club of Manotick, The Central Canada Exhibition presents this popular attraction. Located in the area adjacent to the McElroy Building. Both children and adults of all ages enjoy seeing all the different animals from story book land.

LADIES' DAY — Tues., Aug. 23.

All ladies will be admitted to the grounds free of charge until 3.00 p.m. Free admission to a special grandstand fashion show by C. Caplan Ltd. at 2.30 p.m. Attractions and Prizes — TV personalities — Dinah Christie, Paul Hanover and Anree Champagne.

EXHIBITS AND DISPLAYS

Acres and acres of interesting exhibits. Cattle, swine, sheep, horses, poultry, etc. Judging daily. Pure food products, native wild animal life and fish and game exhibits. Latest in modern living aids . . . Don't miss all the wonderful and informative displays.

TREASURE HUNT

For the ladies on Ladies' Day. Each lady in entering the grounds will be given an envelope containing a number. In each of the buildings, a large number will be hung. Ladies who have corresponding numbers will be awarded $100. bonds by reporting to the main office in the Coliseum.

$35,000 Home Award

A new, new kind of award. Here's your opportunity to win a fabulous award. A complete home, the winner may select the house and lot of his choice. The total award including lot, house furnishings, car, etc., must total $35,000. But remember you must purchase your tickets on the grounds.

Car Award Each Evening

Every admission ticket makes you eligible to win. Car award announced from a platform just north of the Pure Food Building at approximately 10.30 p.m., E.D.S.T. Ticket holder must personally claim car at Main office, Coliseum lobby, not later than 11.30 p.m., E.D.S.T., same evening. You must be on the grounds to win.

Admission to grounds: Adults 50c; Children under 12, Free

48-1

Centennial Report



1867 1967

by JOHN W. FISHER
CENTENNIAL COMMISSIONER

I mentioned the old French Fortress of Louisburg, in my last report, among places to visit in Centennial Year.

Built by the French, at a cost of ten million dollars during the reign of Louis XV, the Fortress of Louisburg on Cape Breton Island passed back and forth between French and British hands, underwent two sieges and finally was blown up by British demolition torops in 1760.

Developments in the 18th century which, in the long run, resulted in Canada eventually becoming one country, have connections with Louisburg. The federal government, therefore, through the Department of Northern Affairs and National Resources, is restoring a large part of the fortress, now a national historic park.

At the Centennial Commission we think of the restoration as a Centennial project although perhaps we can't argue it is such on the basis of technicalities becasue it was started in 1961 and will continue until the early 1970's, at a cost over the years of at least $12,000,000.

The old city and a large part of the battle ground outside the ruined walls were set aside by the government as a national historic site in 1928. During 1935-36 a museum was built facing the site of the cietadel and it contains mementoes presented by citizens and relics which have been unearthed in the ruins of the fortress. The site was made a national historic park in 1940 and thousands of visitors see it every year.

The new project for restoration of the fortress will reconstruct the main features of fortifications, se Chateau St-Louis, a representative selection of smaller ubildings, homes and harbour works. Some otulying features such as siege works also are to eb restored.

As well as Canada, the New England states of Massachusetts, New Hampshire, Connecticut, Rhode Island and Maine have strong historical connections with Louisbourg. Four thousand New Englanders were involved in the first siege and conquest of the fortress in 1744. (Britain handed Louisbourg back to the French in a 1748 treaty but again conducted a siege and conquered it in 1758. British demolition troops blew up the fortifications in 1760.)

Louisborug was a key factor in North American defence and trade for almost half a century. The study of that era can be a fascinating pastimea for laymen and the restoration of the old fortress and buildings will give us new insight into the history of our country and an understanding of life in those times. For professional historians and archaeologists the activities on Cape Breton island provide more and more information.

The Louisbourg project is just one of the many which, during Centennial Year, will draw the attention of Canadians, and of friends abroad, to our interesting heritage.

HOWARD G. LOUGH & COMPANY
Chartered Accountants
THIRD ST. WEST, CORNWALL, ONTARIO
TELEPHONE WE 2-8691
(26)48-1

BIG! BIG! BIG!
A BIG DISCOUNT ON NEW CARS
NOW Is the Time to Make that BIG BUY At
ALBERT & RAYMOND
GREGOIRE AUTO LTD.
443-2885 — PHONES — 443-2842
EMBRUN — ONTARIO
AUTHORIZED CHEV. AND OLDS. DEALER
Buy That New '66 Model NOW
ALSO AN A-1 SELECTION OF LATE MODEL USED CARS
SALESMEN: MARCEL LEFEBVRE, TOM ARMSTRONG, CHARLIE BRYDGES, 987-2928, CRYSLER

FORAGE EQUIPMENT
* TURNER AND GEHL FORAGE BOXES
* GEHL FORAGE HARVESTERS
* GRAIN BOXES — AUGERS — DRIERS
Some second-hand equipment on hand including 1 Gehl Forage Harvester, priced to clear — Wagons — Manure Spreaders.
CLEMENT'S
FEED & FARM SUPPLIES
Office, 448-2161 —Phones— Res., 448-2824

RUSCO STEEL
* STEEL DOORS, WINDOWS
* AWNINGS
* SIDING
Choice of Colours
We Are Agents — Call for Estimates
COYNE'S
YOUR HARDWARE CENTRE
Phone 448-2505 — Chesterville

Weather and Floors
Seldom Help the Housewife
UNLESS
The Floors Wear One of Our Lovely New Coverings
EASY TO CLEAN — WEAR LIKE IRON
CALL US FOR THE ANSWERS
CUMMINGS FURNITURE SALES
PHONE 448-2397 CHESTERVILLE

NORTHFIELD STATION

Recent guests at Warner home

(Held Over)

Recent visitors and holiday guests at the home of Mrs Stella Warner and family were Mr and Mrs Wilfred Warner, Kimberley and Kenneth, Oak Ridges, Mr Cory Warner and son Paul, of Scarborough, Mr and Mrs Ronnie Warner and family, Scarborough. They also visited Mr and Mrs Pat Shannon and family in St. Bruno, Que., and friends here; Mr and Mrs Earl Warner, Scarborough, on their way down to St. Bruno, St. Hubert and Sherbrooke, Que., visiting relatives; Mr and Mrs Arnold Warner, of Dearborn, Mich and Mr and Mrs Frank Young Aurora, going to Halifax, N.S., and Mr and Mrs Stanley Hamilton and family Kitchener; Mrs Olive Hamilton, Cornwall; Mr and Mrs E. Poapst and son, Avonmore.

Holiday guests of Mr and Mrs Les Eamer were Mr and Mrs Geo. Loucks and A. Robillard, St. Cathaarines, Miss Coreen Cleary, R.N., Toronto, Mr Dwaine Eamer, Toronto, and Miss Fay Eamer, R.N., Cornwall.

Mr and Mrs D. Warner, Long Sault, visited Mrs S. Warner on Monday evening.

Mr and Mrs Robert Beatty and son are visiting friends in Peterborough and London.

Miss Sheila Clements, Sault Ste. Marie, spent a few days at her home here with her mother, Minnie Clements, and brother, Ray, who just returned home from Cornwall Hospital following a motorcycle accident in which he suffered a fractured leg.

Miss Fay Eamer, R.N., Cornwall General Hospital, spent a few days at her home.

The sympathy of the community goes out to relatives and friends of Mrs Hattie Clark.

Miss Linda Boclair is spending some time in Montreal.

Mrs Dunn of Brockville spent the weeeknd with Mr and Mrs A. Boclair.

Mr and Mrs Arnold Warner and Mrs S. Warner were dinner guests on Friday of Mr and Mrs Nettie Eamer, Newington, and called on Miss Ruth Warner, of Newington, and Mrs Hannah Grant of Avonmore.

Recent guests of Mr and Mrs Roy Alguire were Mr and Mrs Eddie Warner, Martintown, Mr and Mrs Warren Meek and Barbara, and Mrs T. Coleman, of Cornwall.

PREVENT LOOSENING

A few drops of fast drying shellac on the threads of a tightened nut or bolt will prevent frequent loosening that is caused by vibrations on appliances and machinery. To remove, use a little extra pressure on wrench or screwdriver.

ATTENTION FARMERS!
for consultations re
INCOME TAX — PENSION PLAN and COMPENSATION
CALL COLLECT
C. HILL
Telephone 774-2439 Winchester
26tf

CHARTERED ACCOUNTANTS
LICENSED TRUSTEES IN BANKRUPTCY
MacLEOD, COMRIE & COMPANY
338 SECOND ST. WEST, CORNWALL WE 2-3613
SHOPPING CENTRE, MORRISBURG KI 3-2935

H. WINSTON ALGATE, Optometrist
Office will be open in Chesterville at P. J. Gilroy's
THURSDAY, AUGUST 25, 1966
FOR APPOINTMENT — CALL 448-2355
"To Avoid Confusion" Make Appointments Well in Advance

FRED S. COONS
INSURANCE AGENT
Phone 448-2398 Chesterville
When trouble strikes we're at your side—night or day—to give you continuing personal attention. FOR PROTECTION THAT MEANS PEACE OF MIND, CALL US NOW.

DRIVE CAREFULLY...
YOU MIGHT HAVE THE RIGHT OF WAY—
But does the other driver know it?
HOUGH INSURANCE AGENCY
Ph. 448-2854 Chesterville Box 294

Glenn B. McMillan
GENERAL INSURANCE
Dial 346-2188 Avonmore, Ont.
SERVING THE AREA FOR OVER 35 YEARS
Fire, Automobile, Liability, Bonding, Etc.

EVERYBODY EATS

TRY THESE

. . . .

By Helen Graham



MILK AND MILK PRODUCTS

WHEN I WAS A LITTLE GIRL the only milk products I remember hearing about were milk and cream and buttermilk, and of course, cheese and butter which I never connected with the dairy industry. The May-June issue of Canadian Consumer has something to say about a variety of products.

THE FOOD VALUE OF MILK

The average composition of whole milk is about 87% water, 3.5% protein, 3.5% fat, 5% carbohydrate and rather less than 1% minerals.

Whole milk is an outstanding source of calcium, a good source of riboflavin, protein, Vitamin A, thiamine and Vitamin C, and it contains other vitamins and minerals required by the body. Removal of the cream also removes fat-soluble nutrients, in particular Vitamin A (hence the addition of Vitamin A to skim milk).

Homogenized milk is whole milk treated to break up the globules of cream which would otherwise rise to the top. Milk-fat content of homo milk is typically 3.5%, with total milk solids typically about 11.5%. (Vitamin D is added in several provinces.)

"2%" is milk from which part of the cream has been removed. Milk-fat content is 2%, as the name implies. The content of other milk solids is similar to that of homo milk. Jersey and Guernsey cows give milk with high milk-fat content; as this advantage is lost when the cream is removed, little is gained by buying milk from a named breed of cow.

Skimmed milk contains not more than 0.1% milk-fat. The content of other milk solids is similar to that of homo milk. Vitamins A and D may be added.

Sterilized milk is milk which has been heated to 100 degrees C. for a length of time sufficient to kill **all** organisms present and delivered in hermetically sealed packages. Milk-fat content is not less than 3.25% and total milk solids are not less than 11.75%.

Buttermilk is really the liquid which remains after butter-making. Most buttermilk sold nowadays, however, is produced artificially.

Flavoured milk is made from milk, milk powder, skim milk or skim milk powder, flavouring and sweetening. It contains not less than 3% milk-fat. (The Food and Drug regulations lay down a maximum bacteria count and specify that the actual milk-fat content shall be stated on the label.)

Chocolate drink differs from other flavoured milks in that the minimum milk-fat content is only 2%.

Fresh cream is subject to provincial regulations. "Whipping cream" usually has a milk fat content of about 36%. There are many other kinds of cream, but a declaration of milk-fat content is to be found on the label as well as names such as "fruit cream," "half and half."

Ice cream contains not less than 10% milk-fat. (The Food and Drug Regulations lay down a maximum bacteria count for ice cream.)

Sour cream is cream which has been artificially cultured and pasteurized. It is homogenized to give an even texture.

Condensed milk is milk from which water has been evaporated and to which sugar (or dextrose) has been added. It contains not less than 8½ milk-fat and 28% total milk solids. Vitamin D may be added.

Evaporated milk is milk from which water has been evaporated. It contains not less than 7.8% milk-fat and 25.5% total milk solids. Vitamins C and D may be added.

Milk powder is dried milk and contains not less than 26% milk-fat and 95% total milk solids. Vitamin D may be added.

Skim milk powder is dried skim milk and contains not less than 95% total milk solids. Vitamins A and D may be added.

Cheddar cheese is made from whole milk and contains not less than 48% milk-fat (on the dried basis).

Skim milk cheese is cheese (other than cottage cheese) that contains not more than 15% milk-fat (on the dried basis).

Cream cheese is made from cream, or milk to which cream has been added, and contains not more than 55% moisture and not less than 65% milk-fat (on the dried basis).

Process cheese is made by mixing various cheeses into a homogenous mass with the aid of emulsifying agents and with sufficient heat to bring about pasteurization.

Cottage cheese is prepared from skim milk and contains not more than 80% moisture.

Butter is prepared by gathering the milk-fat from milk or cream into a mass. It contains not less than 80% milk-fat, not more than 16% moisture. Butter is sold salted and unsalted. Certain colouring matter is permitted (most butter is naturally pale.)

Milk Containers

The one-quart glass container was practically universal after the war. Today, however, milk is sold in glass jugs, waxed paper cartons and plastic containers and in a variety of sizes from one pint to eight quarts.

The cost of glass containers is spread over a number of trips, but they are heavy, fragile and involve considerable labour in collection and cleaning. Non-returnable waxed cartons or plastic jugs mean less trouble for the homemaker and the retailer, but the extra convenience has to be paid for. Returnable plastic jugs, now coming on to the market, are light and unbreakable, and their cost is spread over a number of trips.

BELL LINES



by Richard R. Pearson
your telephone manager

The Weatherman has certainly come up with a "real old-fashioned" Canadian summer this year. Plenty of heat, sunshine and the occasional thunderstorm. Although vacationers are smiling and it's been perfect weather for the beach or for camping, in most areas farm lands could do with a few good rains for the thirsty ground crops. However, for thousands of holidayers the weather has made trips more pleasant. Just a stroll through the business section here in Chesterville gives an indicaiton of the way Canadians are on the move . . . licence plates from many provinces are parked along with local vehicles. With Labour Day weekend only a short distance away I imagine that many of us will again be on the move to enjoy the last long weekend of the summer months. You've a special servant to help make your trips more pleasant . . . either long-planned vacations or spur-of-the-moment jaunts to a nearby beach or community. A quick call ahead and you can be sure friends or relatives will be at home when you arrive. I've found it a great idea when on a long trip to telephone ahead for hotel or motel reservations. That way, at the end of a day of covering many miles by car, I don't have to begin the search for accommodations. That can be a frustrating experience and can result in added miles of driving during the busy tourist season. Happy travelling, and do drive carefully.

You may have heard or read about our renewed effort to stamp out obscene and harassing telephone calls. I hope none of you ever receives such a call but if you do, here's what to do. DON'T TALK. This type of caller wants and needs an audience. With no response from you there's no encouragement to continue or to repeat the call. HANG UP. Put the receiver back in place quietly if the caller refuses to say anything or at the first obscene word. Nothing is to be gained by slamming the receiver down. In fact, by replacing it normally the caller gains no feeling of satisfaction that he has annoyed or frightened you. CALL US IF abusive or obscene calls persist. Our Service Representatives can call in people we have specially trained to help investigate, identify and work with police in the apprehension of these callers. We are as concerned as the unfortunate victim when obscene or harassing calls are received. It is our business to provide the best possible telephone service for our customers and we are determined to stop deliberately irresponsible and malicious use of the telephone.

On August 2, 1922, Alexander Graham Bell died at the age of 75. Unlike many of history's great men, he was fortunate enough to live to see his life's work well establisned and in the hands of talented and dedicated people. From Dr Bell's work have sprung many of the miracles of communications which toay we almost take for granted.

R. R. Pearson

RECENT BIRTHS

AT MEMORIAL HOSPITAL

Aug. 2:
Mr and Mrs MacVandemheen, Williamsburg, a daughter.

Aug. 3:
Mr and Mrs Thos. Coligan of Morrisburg, a son.
Mr and Mrs Kenneth McLaren, Winchester, a daughter.
Mr and Mrs Wayne Ault, of Brinston, a son.

Aug. 4:
Mr and Mrs Henk Boersma, of Russell, a son.
Mr and Mrs Donald Findlay, of Inkerman, a son.
Mr and Mrs Gerald Bourbonnais, Chesterville, a daughter.

Aug. 5:
Mr and Mrs Gerald Chamberlain Crysler, a daughter.

Aug. 6:
Mr ann Mrs Clair Casselman, Morrisburg, a son.

Aug. 7:
Mr and Mrs Wm. Beckstead of Winchester Springs, a daughter.
Mr and Mrs John Fraser, Winchester, a daughter.

Aug. 8:
Mr and Mrs Bernard St. Denis, Moose Creek, a daughter.
Mr and Mrs Wm. VanKoppen, Winchester, a daughter.

HOW TO WASH A HOUSE

A bucket of soap or detergent suds, a scrub brush, and the garden hose are the only tools needed to wash a house exterior.

Starting at the bottom, suds scrub a patch about six feet square and then rinse this immediately with spray from the hose.

Hose off the entire side of the house occasionally to rinse away any dribbles.

"ELECTRIC LIVING IS BETTER LIVING"
for High Quality Low Price
Call
GEO COUNTRYMAN
Electrical Contractor
— Phone 448-2489 —
CHESTERVILLE — R.R.1



For Factory Service on all your G-E Appliances,
GORDON McINTOSH
Sales Service
— PHONE 987-2923 —
CRYSLER — ONTARIO

MURIEL'S FLOWERS
For Every Occasion
We Deliver
Phone 774-2201
WINCHESTER

The Bargain Table

"An Article Advertised is an Article Sold"

CLASSIFIED ADVERTISING RATES

FOR SALE, FOR RENT, HELP WANTED, ETC., MARRIAGE, ENGAGEMENT and COMING EVENTS, **10 cents a line, counting 5 words to a line, minimum 75 cents first insertion. Subsequent insertions at 7 cents a line, with a 40c minimum.** CARDS OF THANKS, **10 cents per 5-word line, minimum 75 cents.** IN MEMORIAMS, **75 cents plus 25 cents for each 4 line verse.**

FOR SALE—Potatoes, 50 lbs., $1.25. — Apply W. Tesselaar, 2 miles north of Chesterville. 48

FOR SALE—50 acres of alfalfa.—Crysler, Phone 987-2518. 48-1
Apply C. H. Robertson, RR4,

FOR SALE—Six first-litter sows, due in three weeks.—Phone 448-2649, Ted McNairn. 48-1

FOR SALE—Collie pups—Phone Avonmore 346-5743, Gerald Duvall, Newington, Ont. 48

FOR SALE—Garry oats, suitable for seed, $2.75 per 100; terms cash. — Apply Dwaine Wheeler, Phone 448-2703. 50

FOR SALE — Richmond fall wheat, suitable for seed.—Apply to Melvin Hummel, Chesterville, Phone 448-2090. 48

FOR SALE—Used 18' deep freeze; 4-burner heavy duty stove; 1948 Chevrolet coupe, good shape.—Apply Silas Curran, Crysler, Ont. 48

FOR SALE—IHC 3-furrow plow on rubber, used 4 years, good as new.—Apply to Bernice Froats, Chesterville, Phone 448-2495. 49-2

FOR SALE—Dining room suite in good condition, $50.—Phone Winchester 774-2036. Call on Fridays. 48-1

FOR SALE—Findlay gas range, 24" model, 4-burner, fully automatic, used only 6 months, for $100 cash.—Apply to E. L. Cunningham, 305 Irene Cresc., Ottawa, Phone 722-9238. 48-1

FOR SALE—International milk cooler, 14 cans, with ice bank, will cool milk to 35°. Good running condition. Reason for selling, going bulk. Price reasonable. —Apply Angus Smith, Phone 448-2129, Chesterville. 50-3

FOR SALE—Baled hay. — Phone 448-2688. 48-2

FOR SALE—Forage box, complete.—Phone Finch 984-2465. 43-2

FOR SALE — Nine-can Woods milk cooler.—Phone Avonmore 346-5490. 49

FOR SALE—Stave silo, 26x12.—Clarence Wallace, Iroquois, Ont., RR1, Phone 652-4067. 48

TO RENT—Comfortable 2-bedroom apartment with all conveniences.—Phone 448-2854. 49-2

FOR SALE—New and used clothing; I have a new load in; everything reasonable.—Apply Alma Chene, Finch, Phone 984-2023. 48-2

FOR SALE—Coffee talbe, 2 step tables and window talbe, arborite tops.—Phone 448-2834. 48-2

FOR SALE—Ten-foot self-propelled Cockshutt grain swather with hydraulic reels and hydraulic table, rubberized canvases.—Apply Milton Stewart, Winchester RR2, Phone 448-2737. 48

FOR SALE—Border collie cross police pups, 3 months old; banty chickens and 20 white pigeons.—Apply Mrs S. Socque at Lachapelle pits, Phone 984-2573. 48-2

FOR SALE—Young bred sows, 9 months old, weight around 275; young boars, 4 months, also young pigs; all from R.O.P. stock with good scores.—Apply Clarence Wallace, Iroquois, RR1, Phone 652-4067. 50

FOR SALE—An excellent piece of hunting property is being offered for sale in Lanark and Frontenac counties. Consists of 1,000 acres, mostly bush, in one block. Creek runs through property, excellent spring. Also frame house with hydro facilities.—Contact Charlie Mouck, RR3, Winchester, Ontario, or phone South Mountain 989-5764. 48-2

FOR SALE—Cockshutt '70' tractor, new rings and valve job last year, tires good, pulley, p.t.o., only $265; 1961 Vauxhall sedan, radio, body very good, $395; car radio, $12.—Apply Sterling Myers, Phone Avonmore 346-5523. 48

REAL ESTATE

200-acre Farm—South Mountain area. Good buildings. Almost all tillable with mostly new fences and a large acreage newly seeded to hay. Complete set of nearly new machinery included. Immediate possession.

Cement Block House—In country, on paved road. Hardwood floors, furnace, bathroom. Beautiful condition throughout. Asking $10,000. Immediate possession.

Building Lot—On Albion Road (Ottawa). Lots of trees. 73.5' x 204'. Zoned commercial. City water. Asking $4,000 with terms if desired.

5-bedroom Frame House—In Kenmore. Large lot, good well, newly rewired. Low down payment; move right in.

AUSTIN CARKNER
Real Estate Broker
WINCHESTER — ONT.
— Phone 774-2618 —

SPECIAL FOR HOME FREEZERS — Blue brand barbecue steaks, 59c lb., packed in 20-lb. packages. — Phone 774-2005 or 448-2538, Bill Marcellus. 48-1

HELP WANTED — Wanted for September 1, reliable woman for housework and care of four children, 2 in school.—Apply to Mrs John Ouderkirk, Crysler, Phone 987-5454. 48-1

EVENING STORE HOURS — Monday, Tuesday and Thursday, 7 to 8.30 p.m.; Friday, 6 to 10 p.m. — Harold G. Bigelow, Phm.B., Rexall Drug Store, Chesterville. 47-1

HELP WANTED, MALE—Grain and feed salesman required by large, progressive feed manufacturer. A wonderful opportunity for right man.—Write Box GF633 c/o The Chesterville Record, Chesterville, Ont. 49

TO ALL PARENTS—The Chesterville Legion Branch No. 434 will not be held responsible for any injury received by children while playing on or around the guns at the Legion Hall. Please instruct your children to play elsewhere and avert a serious accident. 48-1

LOCAL MAN REQUIRED

I need a representative for my firm in this area. This opening may be worth up to $8,000.00 yearly for the right person. Full or part-time. Age 21 to 65. Can you make short auto trips? We hope you will start soon and stay with us a long time. Contact now: Orval Moak, Newington, Phone Finch 984-2542. 50-3

HONEY
FOR SALE

Honey Now for Sale
at
TERMEER'S APIARIES
First Road N.-E. of Goldfield, FINCH, ONT.
— Dial 984-2890 —
48tf

CHESTERVILLE BARN SPRAYERS—White - washing. — Phone Thomas Sharkey, 448-2528, or Claude McPhail, 448-2039. 48

ATTENTION — For information regarding gas appliances and installations call 448-2721, A. Laflamme, Chesterville, your local agent for King Plumbing and Heating. 48-2

FOR RENT—House on Main St. South with garage. Available any time; town water.—Phone 448-2549. 48-1

FOR SALE — Six-rom house, 4 miles south of Finch, 8 miles north of Ingleside.—Apply Albert Rutley, Newington, Phone 984-2819. 48

FOR SALE—1959 Peugot, good condition, new motor.—Apply to Gerard Hebert, Crysler, Phone 448-2612. 44tf

FOR SALE—House and one-acre lot, 1½ miles west of Newington. Terms may be arranged.—Phone 984-2587 or write Henry J. Parenteau, Newington. 52

FOR SALE — Sidewalk slabs, patio stones and curb stones. Available in natural, red, brown, green, blue and yellow.—Apply to John Wouters, Chesterville, Phone 448-2868. 49-3

NOTICE—I wish to state that from this date, I will not be responsible for any debts contracted by my wife, Mrs Patsy Cass. —Signed Jos. Cass, Chesterville. 48

ANTIQUES WANTED—Old glass; coloured pieces, any style, clear pattern glass and old china. Wooden ware: butter bowls, prints, pine corner and flat cupboards, small pine washstands, sinks, chests, desks, tables, cobblers' benches, settees, spice and coffee mills. Old brass: candlesticks, kettles, mirrors, picture frames, vases. Old iron: pots, coffee grinders, etc. Oil lamps: fancy table oil lamps, hanging oil lamps, wall oil lamps. No matter how large or small, give us a call. If you wish to sell or just want a free appraisal write or call collect. — Gordon and Doris McDonald, The Castor Shop, Box 138, Phone 445-5229, Russell. July 66

EQUIPMENT RENTALS — Air compressors, 'dozers, sand, gravel, building heaters, house moving.—Sullivan Bros., Phone 448-2660, Chesterville. 16tf

LUMBER AND BUILDING SUPPLIES—For all your needs drop in at Byers Building Supplies Limited, just north of Chesterville. Man on duty 8 a.m. - 5.30 p.m. 19tf

CUSTOM SLAUGHTERING—We will pick up and slaughter your beef and pork; cut, wrap and freeze.—Earl's Meats, Chesterville, Phone 448-2324. 31tf

USED VACUUMS AND POLISHERS—Excellent used vacuums and polishers. Will demonstrate in your home.—Write or phone L. Bissell, Box 57, Ingleside, Phone 537-2598. 27tf

FOR SALE, HARVEST ITEMS—John Deere Model 30 Combine, 7' cut, auger header, has 4-cylinder, water-cooled engine, electric start, like new, $1,795; Cockshutt self-propelled combine, 10' cut, Model 132, good condition, $1,795; Cockshutt 422 combine, pickup, only with Massey-Harris 9' swather, top condition, package offer, 2 machines: $1,150; Cockshutt 422 combine with knife and reels, late model, first class shape, $995; Case combine, engine drive and pick-up attachment, also Case swather, good condition, package offer, 2 machines, $795; old Case combine, engine drive, as is, $150; old IHC combine, as is, $50; 2 old Massey Clipper combines, $150 each. Special, Balers: Wisconsin baler engines, used, 2 cylinder, 15 h.p., each, $40. We have a large stock of used balers which include Massey No. 3, IHC No. 46, New Holland No. 68, IHC No. 45, New Holland No. 77. If you need a used baler we are prepared to sharpen our pencil now; Forage harvesters: New Holland model 616 harvester with pick-up attachment and corn attachment, like new, $1,650; used Case forage harvester, good condition, $500; Papec corn cutter, like new, $100; Lundel grass chopper, $695.

We are risplaying now, new Cockshhtt 18 combines, 7' cut, p.t.o. drive; Cockshutt 525 self-propelled combines, 11' or 13', 85 h.p., and The New Idea Uni System — with combine attached. See this most versatile machine now. Corn pickers? Yes, we have lots of them! As usual, we have a large supply of used manure spreaders, used tractors, plows, discs, etc. — For these or any of your farm equipment needs see Weagant Farm Supplies, South Mountain, Ont., agents for Cockshutt, New Holland, New Idea and the ever-more-popular David Brown diesel tractors. Try us for a deal! 48-1

FOR SALE—Three used combines, good condition; John Deere corn binder with loader; Gehl ensilage cutter. Priced to sell.—Apply E. S. Carkner, Winchester, Phone 774-5204. 50-3

FOR SALE—Walnut diningroom suite in good condition.—Apply W. G. Brownlee, Finch, Phone 984-2751 after 5 o'clock Friday. 48-1

AUCTION SALE
of
HOUSEHOLD EFFECTS
The undersigned will offer for sale by Public Auction
On the premises of Mrs Gladys Hummel, Chesterville
on
FRIDAY, AUGUST 26, 1966
Starting at 7 p.m.

Four Beds with Mattresses; 4 Dressers; 2 Wash Stands; 2 Studio Couches; Glider; 2 Occasional Chairs; Kitchen Buffet; Diningroom Table with 6 Chairs and Buffet; Fern Stand; Beatty Washing Machine; Wheelbarrow; 2 Floor Lamps; Table Lamps; Drapes and Curtains; 4 Small Tables; 2 Step Ladders; Odd Kitchen Chairs; Garden Tools; Carpenter Tools and Numerous Small Articles.

TERMS—CASH
GLADYS HUMMEL, Prop.
D. Hummel, Auctioneer. 49

RUBBER STAMPS—We can supply all types of rubber stamps on short notice. Reasonable prices and personal attention to each order. Ask about them at the 'Record" Office. 2tf

REMNANT STORE—In Embrun, open from 9 a.m. to 10 p.m. A special bargain: Chino, 60 inches wide, at 50c yard; draperies from 50c to $1.98 per yard.—Call at The Remnant Store, Embrun, Bourasa Street, Phone 443-2877, Mrs Jeannine Lamadeleine, Prop. 36tf

WANTED—Your animals, dead or alive, with no cost to you, 24-hour service. For prompt service call collect Gerard Hebert, Drover, Crysler, Phone Chesterville 448-2612 or Crysler 987-5364. Licence No. 22C66. Will pay $2.00 per call for horses and cows. 30 June '66

WANTED—We will pick up and pay you for your sick or dead animals acording to quality. For prompt service call collect Herb Loucks, Winchester, 774-5250, or Guy Macabee, Crysler, 987-2818. Licence 12-C-66. Dec 66

Free "Records"

We regret that due to Post Office regulations we must curtail our free "Records" that we send to our friends in hospital. From this date, we must limit the time to four issues or one month for any one person. We will be glad to send copies to the local hospitals, upon receiving the names and addresses. Just let us know at 448-2144 and we will provide the "Record" free for up to one month.

CARD OF THANKS

We wish to extend our heartfelt thanks and appreciation for the beautiful floral offerings, Mass cards, messages, sympathy and acts of kindness received from friends and neighbours in our sad bereavement of a loving husband, father and grandfather. Special thanks to Rev Father Collins, Dr Byers, Dr Duke, Dr Barton and nursing staff of Winchester Memorial Hospital.

Mrs Peter Leclair and family. 48

Evaporation from reservoirs in Africa is inhibited by covering the surface of the water with concrete floats.

Second annual Beckstead reunion held at Woodlands Park

The second annual Beckstead re-union took place on Sunday, July 31st at Woodland Park. The weather being ideal, a large number of persons were in attendance, three hundred or more.

Two families were present, coming from Los Angeles: Mr and Mrs Lee Beckstead and Mr and Mrs Abe Harder of Long Beach, Calif., Miss Francis Whitehead of Lewiston, Ill., and many more from New York State.

Masters of ceremonies duties were ably carried out by Messrs Maurice and Lee Beckstead the latter having compiled the Beckstead family tree book.

Mr Fred Beckstead transported his Conn organ to the grounds and ably contributed many fine organ selections during the entire day. Electrical technicalities were well looked after by Mr William Beckstead, who also supplied the loud speaker system.

A sing-song of favorite hymns was led and conducted by Mr William Beckstead, accompanied at the organ by his father, Mr Fred Beckstead. Mrs Lee Beckstead, a highly trained soloist, favored everyone with several fine vocal selections, accompanied at the organ by Mr Fred Beckstead. Mr Maurice Beckstead read a letter of greetings and memoirs from Rev. I. N. Beckstead of Ottawa, who through a recent accident, was unable to be present.

Several prizes were given for anniversaries etc., on or nearest the picnic date. Following ceremonies, a meeting was held and committees appointed for 1967 activities. One minutes silence was observed in memory of those who passed away during the year.

Several persons remained for six o'clock lunch and social hour, bringing to a close a delightful and successful re-union.

Mrs Abner Dillabough

Friends were saddened to hear of the death on Sunday, August 14, of Mrs Abner Dillabough. Mrs Dillabough was 77 and had been only ill for about one month.

The former Mary Helen Wilson, Mrs Dillabough was a daughter of the late Mr and Mrs Matthew Wilson of Melvin Settlement. She lived all her life in the Morewood district. In 1909 she married the late George Abner Dillabough. Two daughters survive their mother. They are Mrs Ralph Allison (Mildred), Winchester Springs, and Mrs Dalton Docksteader (Sybil), Chesterville. Two sisters are left to mourn, Mrs Milton Shaver of Smiths Falls and Mrs Basil Brooks of Trenton. One brother survives. He is Sherwood Wilson, Ottawa. There are five grandchildren and six great grandchildren.

Funeral services were conducted at Morewood United Church on Wednesday, August 17, by the Rev D. L. Gordon, at 2.30 p.m. The soloist was J. Frank Casselman accompanied by Mrs Mac Thompson at the organ. Interment followed in Maple Ridge Cemetery.

Pall bearers were Dwight Feeley, Stuart Mattice, Archie Carruthers, Grant Swerdfeger, Glenn MacGregor and Fred Weaver.

Mr, Mrs B. Masterson mark 45th anniversary

Mr and Mrs Bernard Masterson were pleasantly surprised Friday, August 5, when all members of their family gathered at the cottage of Mr and Mrs Francis McDonell to celebrate their 45th wedding anniversary. Relatives and summer residents of Loch Gary joined in to make this an enjoyable occasion.

The family spent a pleasant weekend as all members were present. On Saturday morning Mr and Mrs Masterson were photographed with all 46 members of their family.

Mainly About People

Mr and Mrs Stephen Brabazon and Shaun spent the weekend with Mr and Mrs A. Jarvis. They were accompanied home by Cathy and Stephen who had been spending a few days with their grandparents.

Mr and Mrs Halford Crump, Earl and Kevin accompanied by Miss Elizabeth Crump, Cornwall. motored to St. Catherines and Ridgeville, recently. They visited the former's brother Keith and Bert. Mrs Charles Crump returned home with them.

Mr, Mrs W. Cameron honoured at reception in Avonmore

Mr and Mrs Winston Cameron (nee Miss Bonnie Colburne, Maxville) were honored at a largely attended wedding reception recently in the I.O.O.F. hall at Avonmore. Mr and Mrs Cameron were united in marriage in a ceremony in Maxville last July 15.

The evening was spent in dancing to the music of Jimmy Thimpson's orchestra.

During the course of the evening Keith MacMillan read a congratulatory story address and Larry Feek, on behalf of the many assembled neighbours, relatives and friends, presented the young couple with a well-filled purse.

Both Winston and Bernie voiced their appreciation for the good wishes and the accompanying gift and invited one and all to visit them at their home in Milton.

With great gusto everyone joined in the singing of "For They Are Jolly Good Fellows."

Lunch was served by members of the family and friends.

CARD OF THANKS

We wish to thank our neighbours, friends and relatives and everyone else for helping out when we lost our barn by fire; it is greatly appreciated.

Bismark Barkley and Family. 48

CARD OF THANKS

Mr and Mrs Orval Bailey would like to thank all their friends who remembered them with gifts and cards on their 25th wedding anniversary.

BORN

LOBB—Bob and Lorna (nee Irven) are happy to announce the arrival of a daughter at the Ottawa Civic Hospital on Tuesday, August 16, 1966. Both well. 48-1

CHECK GRAIN BINS FOR INSECT INFESTATION

It won't be long now when the harvesting of spring grain will be general throughout the area.

Each year some loss occurs from infestations of certain insects which harbour in grain bins over the winter. These insects which are known as grain weevil eat the kernels contaminate the grain and cause the grain to heat and become worthless.

Now would be a good time to check your granary before threshing and combining get under way. Prevention is cheaper than cure. Trouble can be avoided later by cleaning out and treating all grain bins now. After a thorough cleaning, spray the walls and floor to the point of run off with either one of the following materials — 25% lindane W. P., or 50% malathion emulsion or 50% methoxychlor W.P. Either one of these materials should give you that added protection for your grain this fall.

If you have a supply of old grain in your bins you should either move it to another storage area before the new grain comes in or fumigate it with any one of the several recommended materials used for stored grain insects.

These fumigant materials of liquid types that form a gas when sprayed or sprinkled on the surface of the grain. The gas formed is much heavier than air and penetrates down into the grain. While these materials are toxic, they can be used safely if the precautions given on the manufacturers label are followed. The grain is satisfactory for feed, a few days after treatment.

For further information you can refer to Publication 229 — Stored-Grain Insects in Farm Storage in Ontario, which is available from the office of your local Agricultural Representative.

Under - inflated tires wear out more quickly. They also exercise a braking effect and waste fuel, the Ontario Safety League points out.

The star Epsilon Aurigae B is so vast that our solar system of the sun and six planets as far out as Saturn could be accommodated in it.

IN MEMORIAM

BARKLEY—In loving femory of a dear son and brother, Emerson Barkley, who passed away August 20, 1962.
Away in the beautiful hills of God,
By the Valley of Rest so fair
Some time, some day, we know not when,
We will meet our loved one there.
Sadly missed by Mom, Dad, Brother and Sisters.

IN MEMORIAM

In fond and loving memory of a dear husband and Daddy, Emerson Barkley, who passed away August 20, 1962.
With tears we watched you sinking
As we lingered near, each day.
We tended you with loving care
But could not make you stay.
We sat beside your bedside
As the lonely hours passed
And how our hearts were broken
When you had to leave at last.
Morjorie, Lynda and Jackie.



PHONE
448-2144
Contact
Blake Feeley, Rep.
THE CHESTERVILLE RECORD

N.D.D.H.S.—
Continued from Page 1)

Grade 11

5-year Arts and Science — 58 (9).

4-year Business and Commerce — 26 (1).

4-year Science, Technology and Trades — 24 (2).

Grade 12

5-year Arts and Science — 38 (5).

COMING EVENTS

RECEPTION

A wedding reception, in honour of Mr and Mrs Ronnie Brownell (nee Linda Swerdfeger), will be held in Osnabruck Centre Hall on Saturday, August 20. Everyone welcome. 48-1

RECEPTION

A reception in honour of Mr and Mrs Nicholas O'Donohue (nee Nancy Moore) is to be held in the Crysler Pavilion on Friday evening, August 19. Gauthier orchestra. 48

AT HOME

Mr and Mrs James Webber of Newington will be "at home" to their friends and relatives on August 20 from 8 p.m. to 11 p.m. on the occasion of their 25th wedding anniversary. 48-1

WEDDING RECEPTION

A wedding reception, in honour of Mr and Mrs Earl Canham (nee Jean MacGregor, Reg.N.), will be held in I.O.O.F. Hall, Avonmore, Friday night, August 19. Music by Jimmy Thompson's Orchestra. Lunch. Everyone welcome. 48-1

BIBLE CLUBS

Two five-day Bible Clubs for boys and girls (5 years old and up), August 22-26, 3.30 p.m. to 4.30 p.m., will be held in Chesterville, at the home of Mr and Mrs Ross Casselman, and in Dunbar at the home of Mr and Mrs James McMillan. Above meetings under auspices of Ontario Child Evangelism Fellowship. All children cordially invited. Don't miss a single meeting! 48

ATTENTION

Young people plan now to attend the fourth annual Youthtime youth camp at Silver Lake August 26, 27 and 28. Transportation provided from the area. Phone Mrs Duart MacLean at 984-2680, Finch. 49-3

SOCIAL EVENING AND BARBECUE

A social evening and barbecue will be held in the Chesterville Legion Hall Saturday evening, August 20. All couples 21 years of age welcome. Good music; come and bring your friends. 48

ROD AND GUN CLUB DRAW

Be sure to get your tickets for the Connaught Rod and Gun Club draw on a Winchester Automatic 1400 shotgun. Draw to be held one week before duck hunting. Tickets $1.00 each. 48-2

HOUSE
FOR SALE
Residence of Late Mrs W. Cross
WATER STREET
CHESTERVILLE
Phone 448-2724
Between Aug. 20 - 27
50

Clement Insurance Agency
Since 1893
GENERAL INSURANCE
Our knowledge and experience n Insurance enables us to give you a first class, prompt, efficient service.
JOHN CLEMENT
Chesterville — Ph.: 448-2598
3-4-66

Professional Directory

MONUMENTS
Representing
LON'S MEMORIALS
Apply
DWIGHT CROWDER
Williamsburg — Phone 535-2683
Dec. 66

Thornhill Auction
Purchases or sales on commission or auction off estates, household goods, antiques, etc.
PHONE LANCASTER 347-3227
48tf

MAC'S BARBERSHOP
Open Days:
Monday to Saturday
Open Evenings:
Tuesday, Thursday, Friday
Closed Wednesday Afternoons
Bank of Nova Scotia Building
July 66

ROCK OF AGES — Look for this seal. It's your guarantee of permanence.
J. L. KINKAID
KI 3-3184, Morrisburg
FAMILY MONUMENTS — *Authorized Dealer*
Local Representative
ALLAN MORAN
— Phone 448-2362 —
Chesterville — Ontario
Dec 66

LICENSED AUCTIONEER
I solicit your attention:
I can give you a Complete, business-like Sale Management Service. Costs no more.
R. HAROLD BROWN
— Cornwall, R.R. 2 —
Phone 932-7925, Area Code 613
Mar '64

JACK H. BUSH
GENERAL INSURNACE AGENT
and
MacDougall's Insurance Agency
Automobile
Fire — Casualty
Farm
Mutuals
YOUR Independent Insurance AGENT PREFERS YOU FIRST
AVONMORE and FINCH, ONT.
Jan 67

Avonmore Poultry Yards
WE BUY LIVE POULTRY
Tel. Avonmore 346-5762
STIRLING LANG, PROP.
Mar 66

LICENSED AUCTIONEER
Will handle all kinds Household or Farm Auctions. Reasonable rates. Call:
GORDON ROSS
NEWINGTON
Phone 346-5548, Avonmore
Sept. 65

HAROLD D. POAPST
nsurance and Real Estate Broker
Representative
Grenville Insurance Co.
Automobile, Fire, Casualty, Etc.
Phone Us Collect
PH. 774-2602 — WINCHESTER
Aug. 66

VICE & CRAIG LTD.
FUNERAL DIRECTORS
Metcalfe 2120
Winchester 774-2120
Chesterville 448-2120

CASS & CASS
LAW OFFICES
Chesterville Dial 448-2735
Bank of Nova Scotia Building
Winchester Phone 774-2004

DELBERT HUMMEL
Licensed Auctioneer for all kinds of sales, at reasonable charge. Chesterville, RR1. 33-65

R. G. Dodds, D.D.S., L.D.S.
Dentist
DIAL 448-2334
At Residence on Albert Street
CHESTERVILLE

CHESTERVILLE FREE PUBLIC LIBRARY
Hours:
Tuesdays: 3-5 p.m.
Fridays: 7 to 9 p.m.
Book catalogues are available and your selections are invited to guide the Book Purchase Committee. 4-65

LICENSED AUCTIONEER
Will handle all kinds of Farm or Household Auctions. Guaranteed results. Reasonable rates. Write or phone for dates at my expense.
DWIGHT TUPPER
CHESTERVILLE, RR1

Moving & Hauling
We are completely equipped to look after your commercial hauling and all local and long distance moving.
Consult us for rates — our prices are reasonable.
H. A. GREER, Prop.
CHESTERVILLE — ONTARIO
Apr 66

FOR COMPLETE INSURANCE SERVICE
Fire — Casualty — Life
Phone Collect
Biccum and McIntosh Ltd.
— Phone 774-2410
WINCHESTER
Oct. 66

Phone
Mrs Jessie Runions
RR2, Winchester Ph.: 448-2266
for
All Lines Co-op Insurance
or
Chesterville Co-op
Dec 66

. Water expands about one-tenth when frozen.