New appointment

J. W. (Wally) Moore has been appointed personnel manager for the Nestlé (Canada) Ltd. plant and office here.

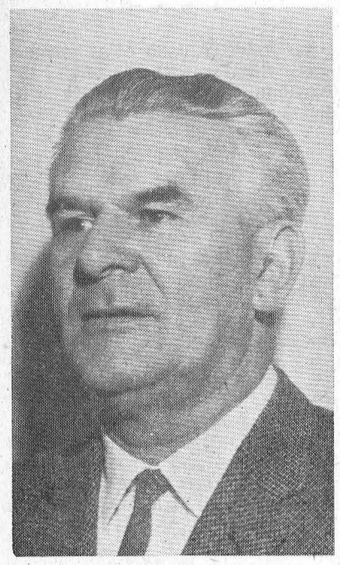

J. W. (Wally) Moore

Mr Moore brings some fifteen years personnel management experience with him to his new job, together with six years plant management and five years as an automotive mechanic. A veteran, married with two grown children, Mr Moore hopes to move his family to Chesterville shortly.

CARD OF THANKS

I wish to express my thanks to all who remembered me with cards, visits and gifts during my stay in hospital. Special thanks to Dr H. Justus and nursing staff.

Mrs Lyle Munro.

Dundas County 4-H Clubs end successful year with Awards Night

The 1966 Dundas County 4-H Agricultural Club programme was drawn to a close at the recent 4-H Awards Night. One hundred and sixteen boys and girls successfully completed their 1966 project. This past year Clubs included 4-H Dairy, 4-H Swine, 4-H Trastor, 4-H Field Crops and 4-H Forestry.

In addition to the regular Club programme, a number of special events were held during the year. Mr Stuart Leyenaar of Winchester Springs, representel Dundas County Club members at the Provincial 4-H Leadership Week at the University of Guelph.

Gwen Baldwin, Inkerman and Brock Ostrom, Mountain, participated in the 4-H Field Crops Section at the Annual 4-H Inter-Club Competitions at Guelph. Diane Fawcett and Francis Henderson, members of the South Mountain and Brinston 4-H Calf Club, competed in the Dairy Section at this same competition. The Field Crops team placed 18 in a competition of 48 teams and the dairy team placed 21st in a competition of 98 teams.

For the first time, this year 4-H members from Dundas County took part in an inter-change County exchange. Four members, Diane Fawcett, Hugh Garlough, Dwayne Davidson and Stuart Leyenaar, took part in the exchange with Oxford County 4-H members.

Six 4-H members were awarded a two-day Bus Trip to the University of Guelph during July. Participating in the bus trip were Ruth Ann Garlough, Merla and Marlene McMenomy, Brian Cooper, Rodney Gilmer and Danny Johnstone.

Hugh Garlough, a member of the Williamsburg 4-H Dairy Club, was the top Junior at the Annual Judging Competition at the Central Canada Exhibition. Several other Club members from the County took part in this competion and represented their Club at this event.

Brian Stobo, a member of the Dundas 4-H Swine Club, exhibited the Champion Gilt and Champion Pair of Gilts at the Ottawa Winter Fair. Hugh Fawcett exhibited the Reserve Champion Gilt in this same Competition.

Hugh Fawcett, a member of the South Mountain and Brinston 4-H Dairy Club, exhibited the Reserve Grand Champion 4-H Holstein Heifer at Ottawa Winter Fair and Carman Dawley, a member of the Winchester 4-H Dairy Club, placed 4th in the Dairy Showmanship Class.

A number of Special Trophies and Awards were resented at Awards Night:

Eldon Fennell Trophy, High Senior Livestock Judge, Brock Ostrom, Mountain; C.N.E. Shield, High Novice Livestock Judge, Peter Leyenaar, Winchester

(Continued on Page 8)

THE LAND OF MILK & HONEY"

CHESTERVILLE Record

COVERS EASTERN ONTARIO'S GREATEST DAIRYING SECTION

Seventy-third Year, No. 8 | Chesterville, Ontario, Thursday, November 10, 1966 | EIGHT PAGES | Single Copies, 10c

Negotiations resumed at Nestle plant

J. M. Hopper, Ontario Conciliation Officer, reconvened negotiations between Local 488 and Nestlé management on Thursday, November 4.

George Barron, Bernard Hall, Ronald Servage and Dalton Carr represented the employees, while the management representation was handled by Don. Houck, Ian Cato, Garnet McLean and Fay Shaver.

Some progress was made relative to eventual agreement although some problems still remain to be resolved. It is possible the conciliator may call a further meeting (more than two meetings are usually required at contract time), but he did not set an actual meeting date.

Newcomer to the proceedings was J. W. (Wally) Moore, newly appointed personnel manager for the Nestlé (Canada) Ltd., plant and office.

Stormont W.I. president speaks to Finch ladies

Mrs Lawrence Steele, Stormont District President, was the guest speaker at the November meeting of the Finch Women's Institute, held at the home of Miss Marguerite MacLean on Thursday evening.

The president, Mrs Edward Moran presided at the meeting assisted by the secretary, Mrs Stuart Duff.

Singing of the Institute Ode and repeating of the Mary Stewart Collect and Lord's Prayer opened the meeting. The roll call was answered. The motto was "Our heritage is a priceless treasure entrusted to our care."

Plans were made for a rummage sale and bake sale to be held in Finch Community Hall in November.

Miss Margaret MacLean contributed piano music, Mrs Duff gave a report of the first day sessions of the Eastern Ontario Convention held in the Chateau Laurier on October 19th and 20th and Mrs Steele gave a report of the second day.

Mrs Steele, as guest speaker, gave a talk on "Community Life and the Home". She was thanked by Mrs Basil Crawford who presented her with a gift.

Mrs Moran adjourned the meeting. Mrs Crawford and Mrs E. Neville were the hostesses for the meeting and served refreshments.

Dun. F.W.T.A.O. meet at Inkerman

The Dundas branch of the Federated Women Teacher's Association of Ontario held their monthly meeting in Inkerman Public School. A minutes silence was observed for the victims of the disaster in Wales.

Projects for centennial were discussed and members were asked to bring articles from the past to be displayed at the next meeting.

Reports from the Fall Conference at Lindsay were read by the delegates that attended. The delegates were Mrs M. Cole, Mrs I. LaPrade, Mrs L. Lannin and Miss V. Kitson.

An interesting quiz "What We Know About Federation" was given by the president.

It was decided that the next meeting would be held in Morewood on November 29th.

At the close of the meeting a delightful lunch was served by the Inkerman teachers.

Read "Record" ads regularly.



Dundas County Farmstead Improvement Centennial Competition Awards Night was held in Chesterville Tuesday evening. There were 42 entries in the event, sponsored by Dundas Women's Institute and the Department of Agriculture. Mr and Mrs Hugh Blaine, Mountain, centre, were winners of the first prize, with Mr and Mrs Mac Thompson, RR3, Chesterville, right, taking second place. Delbert Murdock left, placed third.—Record Staff Photo.

Municipal Council meets-

Williamsburg Township firehall to receive new furnace installation

The regular meeting of the municipal council of the Township of Williamsburg was held on November 5th, 1966 in the IOOF hall at Williamsburg, with all members present.

By-law No. 1966, 16 for the further expenditure of $3,000.00 on bridge construction was passed.

The fire department was given permission to purchase a furnace for the fire hall at a cost of not exceeding $550.00.

Approval was granted to Annie Bowman to sell certain lands in lot 18, concession 2, for residential purposes.

The clerk was instructed to complete his collection of all 3 years taxes according to law.

Council approved the expenditure of $370.00 by the Centennial committee and guaranteed the committee a grant of the same amount collected by the committee up to $1,000.00.

The clerk was instructed t request Mr L. P. Stidwell, Township Engineer, to examine and report on the T. A. Weaver Drain.

The following accounts were then paid: Roads and Bridges, $22,093.44; Relief, $361.80; Salaries, $537.50; Drains, $1,344.36; Fox Bounty, $12.00; Schools, $4,129.44; Fire Department, $199.91; Prof. Fees, $237.00; Audit Fees $250.00; Street Lighting, $180.00; Recreation, $46.23; Supplies etc., $452.52.

Combines play Nationals on Sunday

Morrisburg Combines will be playing against Canada's National team in Morrisburg this Sunday, November 13, at 2.30 p.m.

Combines were the winners last year of the St. Lawrence League Cup, the O.D.H.A. Cup and the Maritime Provinces Cup. They were finally defeated 4 games to 3 games while playing against Sherbrooke for the Quebec trophy.

The proceeds for the game go to help Caanda's National team and the Combines.

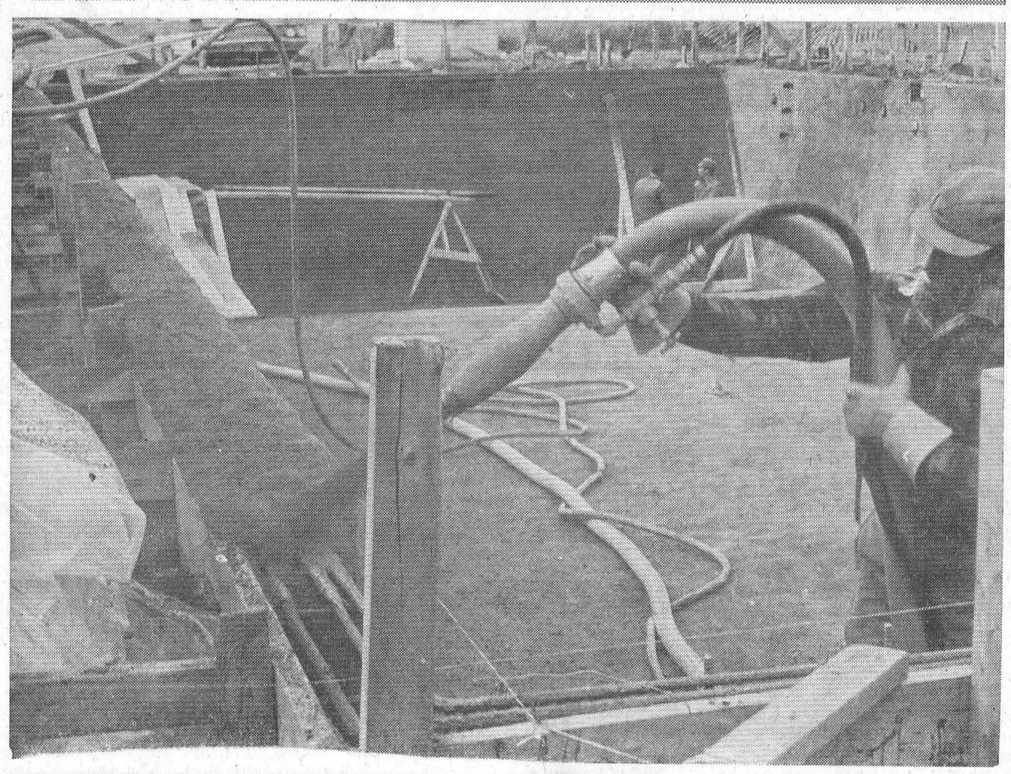

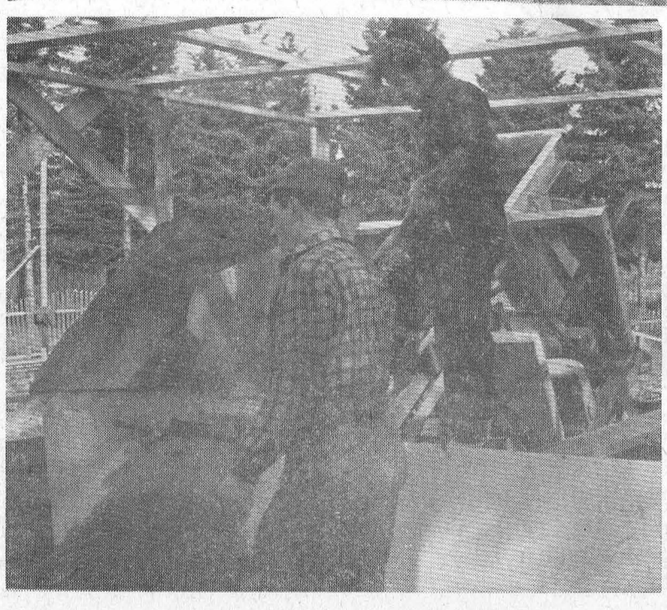

Centennial pool

Above picture shows progress of the new Chesterville swimming pool where the base work for this year is nearing completion. In chatting with M. Levescque, Benson Construction Co. foreman, he stated these facts: The men have been working 1½ weeks pouring approximately 35 yards of Grunite per day; the side wall ranges from 10" at the top to 6" at the bottom. The pool is 3'6" at the shallow end and 10'6" at the deep end. Grunite is applied through a hose and nozzle under 80 lbs. pressure. The mixture is dry until it reaches the nozzle where water is added. A 1" coat of cement plaster along with other finish work will be completed in the spring. Picture on the left shows the men operating the machine that prepares the dry mix. — Record Staff Photos.

College of Applied Arts Board of Governors hold first meeting

T. A. Lindsay was elected chairman of the Board of Governors of the new College of Applied Arts and Technology for Area 2 at the first meeting of the Board on Monday, October 31.

Dr L. V. Basmajian and Thomas Phelps were elected vice-chairmen.

The inaugural meeting of the Board was called by the Council of Regents for Colleges of Applied Arts and Technology.

Dr H. H. Kerr, chairman of the Council, and D. B. Sutherland, executive secretary, outlined to members of the new Board their duties and responsibilities, as set out in the Act and regulations setting up the Colleges.

N. A. Sisco, Director of Applied Arts and Technology Branch of the Department of Education, discussed with the Board the educational goals which the Colleges have been designed to meet.

The first problem facing the new Board is the selection of a name for the College. Once the name has been officially approved by the Council of Regents and the Minister of Education, the Honourable William G. Davis, the Board will be legally incorporated.

Also present at the meeting was Alan Hay, Prescott, a member of the Council of Regents. Eric Casselman, Chesterville, is a member of the Board of Governors.

N.D.D.H.S. Athletic news

In the last two weeks, North Dundas has seen the beginning of several athletic activities as well as the ending of one of our favourites. Football season is over. Even though both squads of cheerleaders accompanied the big navy and white Hawks, the spirit just wasn't enough to win over the Morrisburg team.

The cheerleaders' senior squad also participated in a big contest last week. The CFRA Campus Club cheerleading contest was held on Saturday at Brookfield High School in Ottawa where the girls made a fine showing.

Something new in the boys' physical education department this year was the International Cross-Country Run. Senior division was won by Ron Thompson first, in 7.10; second, Allar Crump; third, Roger St. Pierre Junior winners were Terry Baker, first, with 8.07; second, Wayne Anderson, and third, Andy Forward.

In volleyball, the North Dundas girls were defeated by Morrisburg last Wednesday.

Basketball season is fast moving forward and both boys' and girls' teams began practice this week. The schedule will likely start after exams.

The EOSSA B hockey champions of 1965-66 are warming up already and it looks as though the cup may have a good chance of returning to the N.D.D.H.S. Hall of Fame. Well that's about all from the Sports Corner this week and the sportsmen (and women) of N.D.D.H.S.

Eastern Breeders Inc. fifth annual sale sets new record

The Fifth Annual Sale of heifers sired by Holstein bulls in the Eastern Breeders Incorporated Artificial Breeding Unit at Kemptville, Ontario, brought a total of $20,485.00 to establish a new high average of $706.00 for the series. Last year's average was $464.00. At Kingston the sale arrangements were carried out by Hays brother, and was held October 18th at Hays Sales Arena, Oakville, Ontario.

Highest price for the day was $1,750.00 paid by Romandale Frams, Unionville, Ontario, to Delmar Bennett, Forrester's Falls for the bred heifer Island View DeKol Rosie, a daughter of the twice All-Canadian Seiling Rockman, from a daughter of the Superior Type sire Ottawa Dijax Dude.

The 01,000 figure was reached twice, first on the bid of Ralph J. Fawcett, Winchester, and second by Hays Farms International Ltd., Oakville, acting for an unnamed foreign buyer. Mr Fawcett paid this amount to R. J. Elliott, Renfrew, for a six-year-old daughter of Ottawa Dijax Dude, while Hays bought a bred heifer daughter of the Superior Type sire, Banella Stylmaster, from Ronald E. Barker, Portland, Ontario.

Fifteen head were sold for export.

R. R. McCain, Florenceville, New Brunswick, bought two milking females, one a three-year-old daughter of the Class Extra sire, Lassie Leader, from Carmin Howes, Dalkeith, at $750., and the other a seiling Rockman daughter from Osborne Bennett, Forester's Falls.

Ten milking females averaged $705.00 each; nineteen bred heifers $707.00 each.

Otser high prices included: Garnet Symons and Son, Bowmanville, paid to Barton Bros., Vankleek Hills, $800.00; Mary Moore, Terra Cotta, paid to Johannes Byvelds and Sons, Williamsburg, $700.00; Donald Gibson, Stayner, $800 paid to Carmin Howes, Dalkeith; Hays Farms International for export, $700 to Kahn Bros., Blooklin, $600 to A. L. and Gordon Leadbeater, Seeley's Bay, $850 to M. G. McCuaig, Lancaster, $650 to Harold W. Merkley, Chesterville, $800 to W. Alex Snedden, Almonte, and $800 to John A. Compton, Collins Bay; Richard Cchleissner, Jerseyville, paid $600 to W. L. Wood, Marvelville, and $600 to J. Howard Morrow, Maxville; J. K. Chadwick, Deseronto, paid $650 to S W. Rathwell, Navan; J. B. Brien, Cheltenham, paid $725 to Rein Vanderwal, Sydenham; and C. M. Bottema, Indianapolis, $700 paid to W. Palmer Wilson, Pakenham.

CARD OF THANKS

I would like to thank all my friends and relatives who remembered me with cards, treats and visits while I was a patient in Winchester Memorial Hospital. Special thanks to Dr Duane Justus, the nursing staff and women of Chalmer's United Church, the Rev D.Dunn and the boys from the Finch Legion.

Willard Thompson.

CRUMBS from Graham's Loaf

In answer to hundreds of questions (or was it just one?) regarding the meals served at an all-male hunting camp, we will hasten to let out a couple of cats. The food devoured by hungry hunters is always described as the most this or the best that until one would think the family cook was along to stir the stew.

The average hunting camp eats early - on rather high off the hog. A bit later in the season the fare tends to canned goods, sliced pink meat and monotony. There is a tendency at the beginning to munch on mother's pies, nibble on a handful of peanut butter cookies and slice through a sirloin roast one could not afford at home. Some camps lay on a feed of fowl stuffed with ambrosia and washed down with family wines and imported ales and beers. But all this usually is a thing of the past by the tail of the first week. After that things settle down.

We have struggled along in the kitchen department for a number of seasons. For years the late Doctor S. H. Hutt and this ancient shared the honours over the hot stove. We whipped up some remarkable dishes but few could beat a combination of fried buck's sweetbreads and fresh oysters. As a matter of fact the combination usually separated the men from the boys. Then there was the matter of a mess of white beans.

The general luxurious provisions would be pretty well cleared away in the first hungry days. When the cupboard needed replenishing, nothing was better than a big dish of beans, boiled and cold, to help the matter. Depending on the attitude the night before, the beans would be cleaned at the kitchen table. Unaccustomed fingers would remove odd bits of foreign matter from the provender. Then the whole thing would be set to soak. When the hunt left in the morning, the beans would be parked at the back of the big stove to simmer and sulk and swell until they had reached their desired softness. Cooled and slabbed between slices of bread, those beans saved many a life.

One particular session remains clearly etched in this sometime cook's mind. An amateur cook decided he could measure and simmer with the best of us but his measure was fat and the result met us at the door that night when we came to camp. The beans had swelled, over the stove, and were reaching for the front door in a lava-like flow. That cook carried the water and wood after that.

Hunters in camp eat just about anything. At the risk of being read out of the party, we must admit that taste at home and hunger in a hunt camp are two different things. We put up with a slapdash type of meal that only a bunch of old-time bachelors could enjoy. If it were not for canned tomatoes and Kam, hardly a hunter would arrive home in any kind of flesh. Fortunately there is not any shortage of liquids in camp. The lakes and streams of Ontario and Quebec offer unlimited sources of water. Tea and coffee and such-like fluids are consumed in quantity and if anything else is added for flavour, it is only to guard against a case of snakebite or some other danger.

CARD OF THANKS

I wish to thank all my friends and neighbours who visited me, sent cards, gifts and flowers while I was a patient in Winchester Hospital. Special thanks to Dr Howard Justus and Mr Douglas Dunn.

Mrs E. Crowder, Finch, Ont.

8-1

The CHESTERVILLE Record

P.O. Box 368 — Chesterville — Phone 448-2144
H. K. GRAHAM, Editor and Publisher

Member of Canadian Weekly Newspapers Association

Member of Ontario Weekly Newspapers Association

Member of Eastern Ontario Weekly Newspapers Association

1966 PRIZE WINNER CANADIAN WEEKLY NEWSPAPERS ASSOCIATION BETTER NEWSPAPERS COMPETITIONS

Subscription rates: $4.00 per year, anywhere in Canada, payable in advance, United States and Foreign, $5.00 per year.

Authorized as Second Class Mail by the Post Office Department, Ottawa, and for Payment of Postage in Cash.

Published every Thursday

OPINIONS . . .
OURS AND OTHERS

Teach them to produce food

A group of private citizens and industries in the United States has leaped in to help their government with possibly the most formidable task of the century — trying to stem world malnutrition.

The Meals for Millions Foundation is a non-profit organization active in international self-help protein programs. According to the Saint John Telegraph-Journal, protein deficiency is the most widespread debilitation disease of mankind.

Operating so far only in South America, the foundation selects a town or an area that is suffering from malnutrition and for a few thousand dollars carries out a feasibility study to determine the most logical and economical ways to increase the production and consumption of protein.

The inexpensive sources the foundation is concerned with include soybeans, peanuts, chick peas, sesame seed, fish flour, coconuts and plant leaves. The usual sources of protein — meat, eggs, dairy products and fish — are generally too expensive.

If a study is accepted, the foundation transports young men from the hungry areas to its headquarters in Santa Monica, Calif., to study and work with equipment designed to extract protein from locally-grown crops which might be feasibly introduced.

Canadians, whose nutritional help for the hungry parts of the world is overshadowed by their mammoth sales of wheat to Russia and China, might like to participate in this or a similar scheme.

Its great value lies in its accent on food production rather than supply. As the Chinese proverb has it: "Give a man a fish and you feed him for a day. Teach a man to fish and you feed him the rest of his days."

Scientists help thaw U.S.-Soviet relations

Relations between the United States and the Soviet Union, strained over Viet Nam, can thaw when scientists and technicians of the two nations meet on mutual problems. Co-operation long has existed in antarctic research, observes the Milwaukee Journal.

Earlier this year the United States held an international conference in Washington, DC. Fifty nations, the Russians included, sent delegates. As an aftermath President Johnson proposed a global "water for peace" program under which scientific progress would be shared among all nations, the Soviet Union included. A sequel conference is scheduled in Washington next May.

The thaw has been demonstrated most recently by word that the two nations have started exchanging photographs taken by their respective weather satellites, a step hailed by Aviation Week and Space Technology Magazine as "the most extensive technological co-operation between the two countries since the Second World War."

Since September 11 each nation has been sending the other upwards of eight photos daily, primarily of portions of western Europe and the Atlantic Ocean. Thus the operation of the two weather satellite systems can be compared and their data correlated.

Americans now hope that exchange can be broadened to provide information of major value to meteorologists of both nations and to the world.

Your Federal Report



Mrs Jean Wadds, M.P.

"If we keep on this way it will take half a generation to bring Caanda's defence position back to what it has been."

This statement was made by the Hon. Marcel Lambert, former Speaker of the House of Commons and Member for Edmonton West since 1957, at which time he was immediately appointed Parliamentary Secretary to the Minister of National Defence. Two years later he was appointed Parliamenetary Secretary to the Minister of National Revenue.

He is one of the Opposition's most powerful speakers and joined the formidable Davie Fulton and Douglas Harkness in criticizing Defence Minister Hellyer this week.

Although Friday is so often a day of light attendance in the House of Commons, Marcel Lamber was being given a fair hearing. At least there were two Ministers present and about a dozen Liberal M.P.'s.

When former Defence Minister, the Hon. Douglas Harkness had led off the speaking on defence matters on Monday, there was a shockingly poor attendance on the Government benches. Only the Minister of Defence, of all the Ministers, and the eleven Liberal Members soon dwindled down to eight, none of whom were paying much attention.

I watched this because I admire, as everyone else does, Colonel Harkness' honesty, experience and knowledge of military affairs.

He was making an important speech, with long and careful preparation, later reported by the daily press as one of the best speeches of his career. However, the Government showed undeniable arrogance in barely listening to him.

Some of the facts I'm sure they did not want to hear.

Col. Harkness stated that while the present Minister of Defence was endeavouring to sell the popular line that he was saving money, this Government has actually spent on the average twenty-two million dollars a year more on defence than was spent during the last year the Conservatives were in office.

The former Minister continued: "But more important even than this, Mr Chairman, is the fact that while this increase in expenditures has been taking place,

(Continued on Page 6)



their sacrifice
our remembrance

REMEMBRANCE DAY SERVICE . . .

Parade will form up at Legion Hall, Sunday, November 13, at 2.15 and march to the Cenotaph for the service and laying of wreaths.

We're Getting the HO HO HOs Early This Year





ANN LANDERS

Dear Ann Landers: I have always enjoyed your column and appreciated your advice. Now it is my turn to reciprocate. I have some advice for you and your readers.

Are you planning on buying a pool table? Well, forget it. We bought one about six months ago and my wife and I haven't had a decent night's sleep since.

Seven nights a week people are in our basement. We can't even get through dinner before someone rings the doorbell. They all say the same thing. "We are not company. We just want to shoot a little pool. You and Molly go to bed whenever you feel like it."

These "non-guests" never think to bring their own refreshments. We can't keep a bottle of beer or a soft drink in the house. The same goes for potato chips and cigarettes. We can't even get into our own bathroom when we want to.

My wife and I have decided that the only way out of this miserable trap is for us to get rid of the table and go to a pool parlour when we feel like playing.

So this is my advice, Ann Landers. I hope you and your readers take it.—Molly and Me.

* * * *

Dear Friends: I'm no pool player, but it seems to me that if I were, I'd make it clear to those who dropped in uninvited that we were not running a recreation centre and go find a billiard parlour.

Dear Ann Landers: What can a girl 14 years old do when her mother hates all her friends?

Mary is too tall. Peggy is too fat. Rosanna has a terrible complexion. Nancy's parents are divorced. Jenny's sister had a bad reputation. Ellen's grandmother drinks. Karen's father is a bookie. I have changed the actual names of my friends but the facts are all correct.

My mother has picked out three girls she would like me to associate with. They are all from rich families and their fathers are doctors. She says that the way to get ahead in the world is to "set your sights high." I have told her that a person just can't go up to a girl and say, "I'd like to go with you." My mother says the way to get in good with people is to invite them to your house and be friendly. Ann, I would feel like a fool doing this, especially if I got turned down.

I like my friends and I think my mother is being unfair. Please tell me how to get her off my back.—Tired.

Dear Tired: If your mother is actually opposed to your friends on the grounds you described, I can't say much for her values!

You sound like a level-headed girl and I hope you'll continue to judge people by what they are —not by what they have or what their fathers do for a living.

* * * *

Confidential to M.I.2 Critical?: Yes, you are. It's how he feels about the toupee that counts. A mature man does not become preoccupied with his baldness nor does he become depressed about it. If a rug makes your friend feel better, lay off the lame jokes and let him enjoy it.

Confidential to Very Doubtful: Forget it. It probably means nothing.

* * * *

Confidential to contrary Mary: She' more than contrary. She's a liar. Now that you know, act accordingly.

* * * *

Liquor can ruin your mind, your body and your life. To learn the booby traps of teen-age drinking, write for Ann Landers' booklet, "Teen-age Drinking," enclosing with your request 20c in coin and a long, self-addressed stamped envelope.

Ann Landers will be glad to help you with your problems. Send them to her in care of this newspaper enclosing a stamped, self-addressed envelope.

The Maple Leaf

By
Mrs Ella York, Chesterville

The maple leaf is our emblem,
It comes from our maple tree.
In the early autumn, these maple leaves
Are beautiful to see.

They flutter around, with each little breeze,
With colours yellow, red and gold;
These lovely tins and colours
Are a story to be told.

We don't have to go to Paris
Or to any distant land;
If we travel around our Canada
We'll have scenery close at hand.

The Western Provinces have their beauty
And the Eastern ones have theirs too,
But Ontario has its Niagara Falls
And its lakes with their beautiful view.

Let us ask Our Father to guard our Queen,
And to watch over you and me.
He is the same loving Father
That made our maple tree.

Ancient History

FROM OUR RECORD FILES

40 years ago
November 4, 1926

Mr James Foley, who is attending Cornwall Commercial College, is spending a few days at his home in Goldfield.

* * * *

Mr Ivan Barkley of Spruce Grove has returned home after visiting friends in the vicinity of Philadelphia. He also visited New York City, Philadelphia and Atlantic City.

* * * *

Mr Francis McCloskey has been appointed Assistant Cruise Director of the Canadian Pacific "Round the World Cruise" on the Empress of Scotland.

* * * *

The new Orange Hall at Finch was dedicated on Saturday, October 23. Duncan Munroe of Cornwall acted as master of ceremonies.

* * * *

All stores in Chesterville will close Thanksgiving Day, Monday, November 8.

* * * *

Mr and Mrs Henry Nugent of Ashburn were Sunday guests of Mr and Mrs Dan Pollock, Riverside.

* * * *

30 years ago
November 5, 1936

At the November meeting of the C.W.L. of St. Mary's Church, Mrs Bernard Gibbons, the president, gave an interesting report of the convention held in Smiths Falls in October.

* * * *

Miss Grace Mayford Cunningham, daughter of Mr and Mrs George Cunningham of Orchardside, and Mr Alexander Guy Wilson, of Boulter, Ont., were married today at the home of the bride's parents.

* * * *

The funeral of the late Mrs Rufus Fyke took place in Holy Trinity Anglican Church last Friday.

* * * *

Mrs Charles Graham returned home after spending a week with her daughter, Miss Aura Graham, in Niagara Falls.

Miss Jean Casselman returned to her home in Chesterville after spending three weeks visiting friends in Montreal.

* * * *

Mr Ralph Allison of Inkerman spent Sunday with his uncle, Mr Parnham Allison, and Mrs Allison.

* * * *

20 years ago
November 7, 1946

Mrs Charles Bates of Potsdam and Mrs Ernie Styles of Brinston were Thursday guests of Mr and Mrs John Wagner of Chesterville.

* * * *

Mr and Mrs Jim McNeill, Mr and Mrs Don McNeill and family of Kenmore and Mr Alden Minogue of Ingersoll spent Sunday with Mr and Mrs L. A. Mackie of Crysler.

* * * *

Mr and Mrs W. A. Loney, of Kenmore, spent last week with their daughter and son-in-law, Mr and Mrs Mac MacDonald.

* * * *

Mr and Mrs D. J. Stallmeyer of Poughkeepsie, N.Y., were weekend guests of Mr and Mrs W. N. Fulton.

* * * *

Miss Vivian Alguire of Ottawa spent the weekend with her parents, Mr and Mrs Jay Alguire.

* * * *

Mr and Mrs M. O. Robinson and Mr and Mrs Clarence Countryman spent the weekend in Kingston the guests of Mr and Mrs Arthur Brownell.

* * * *

10 years ago
November 8, 1956

Mrs Wm. Moriarity was the lucky winner of the prize of $400 in the Foto-Nite contest at the Community Theatre. Mr John Maxwell operates the theatre.

* * * *

Sunday guests of Mr and Mrs Arthur Heagle and Norma were Mr and Mrs William Vallance and Debrah of Montreal, Mr and Mrs James Bailey and Shirley and Mr and Mrs Graham Heagle, Chesterville.

* * * *

All those wishing to make contributions to the Hungarian Relief Association Fund should send them to Mrs Paul Erdody, RR3, Chesterville.

* * * *

Miss Agnes Jamieson of Nation Valley has returned from a four months stay in Montreal General Hospital much improved in health.

* * * *

Mrs Winnifred Halpenny of Liverpool, England, spent the weekend with her sister, Mrs Paul Valdemar, and Mr Valdemar.

* * * *

Mrs Orpha Searle and Miss Doreen Searle of Ottawa entertained at a supper party recently in honour of Miss Barbara Hutt who will be married November 10.

TREATING METAL

Unsightly rust and scale on rain gutters, metal porch rails and downspouts should be wire brushed before painting.

To prevent further rusting, spot prime bare areas with metal primer before applying finish coat.

Read Record ads regularly.



Mr and Mrs Mark Hart are pictured following their marriage Saturday, October 29, at St. Columban's Church, Cornwall. The bride is the former Constance Cleary, daughter of Mr and Mrs James Cleary.—Photo by LaSalle.

F.O.A. directors hear reports at recent semi-annual meeting

At the semi-annual meeting of the directors of Dundas Federation of Agriculture the different directors reported for the organizations which they represent. The president, Howard Mellon, was in charge of the meeting with 26 directors present.

After a short business session, the following reports were given:

Mrs Ralph Johnstone, reporting for the Women's Institutes, stated that there were eleven branches in the county with 369 members; that they had sponsored the Farmstead Improvement Project and had 43 entries with Mr and Mrs Hugh Blaine as winners. There were eleven 4-H Homemaking Clubs with 137 members and Arlene Nesbit had been chosen for the United Nations tour.

Reporting for the breeds were: Martin Schneckenberger for Jerseys; Wm. McRoberts for Ayrshies, and Frank Milne for Holsteins. Each reported strong and active club participation and mentioned that the demand for cattle greatly exceeded supply. Besides the UnitedStates market, cattle were being exported to Italy, France, Spain, and the South American countries. Prices paid were very satisfactory.

Stan Baldwin, president of the county Hog Producers' Association, stated that there was an active 4-H swine club which had created quite an interest at the Mountain Fair. Hog population has been declining in the county for the last few years but that trend has now stopped and the number is remaining constant.

Hugh Blaine, president of Mountain Fair, stated that they had a good fair this year and all that was needed to make it a success was a crowd; that the Mountain Township council is planning to spend its centennial grant money on improving public facilities at the fair grounds —new grand stand, skating rink, dressing rooms, etc.

Mac McGregor reported that that the Chesterville Agricultural Society had a very successful fair. Since becoming a class-B fair with resultant larger grants, the Fair Board was able to supply better accommodations. $3,300 has been spent on a new agricultural building and the financial statement will still show a small balance.

Arthur Milne, reporting for the Soil and Crop Improvement Association, was pleased to report that there were well over 200 paid members; that the projects carried out this year were generally successful; that more soil samples for commercial fertilizer were being taken each year; that there was a large acreage of field corn in the county.

Wm. Graham, reporting for the Plowmen's Association, said that, at the plowing match at South Mountain, there was a team of horses entered which, proving changing times, wasan addity. The Association is not very active.

For the Fruit Growers, Don Robertson said that the late spring frost had interfered with pollination and as a result the crop was light but the prices were good. Hail had damaged many orchards in the province and in Quebec. Increased advertising, paid for bf a levy on apples, had resulted in greater consumption by Canadian people.

George Wright, secretary of the Chesterville Co-op Board, stated that the Co-op had the best year ever with sales over $750,000.00. Due to extra overhead, such as increased salaries and bulk feed installation, the percentage of profit was down slightly. There are over 400 members and 70% of the business was with the members.

Doug. Irvine, reporting on the Matilda Co-op, stated that it was improving and that due to more subsidy money, accounts receivable were down considerably.

Lloyd Gallinger, speaking for the Farm Safety Council, said that the organization had no way of proving results but that the directors, who meet faithfully each month, hoped that, by advertisements in local papers, safety films in schools, and letters containing safety hints, mailed to all farmers in the county, some accidents were being avoided.

Charlie Farlinger, reporting on Junior Farmer activities, said that, at present the movement was in a slump because young people, as officers, are scarce, but he has hopes of better times ahead for the organization.

He also reported for the Beef Industry and said that, in his opinion, beef will remain in good demand and that there might even be a shortage.

Doug Irvine, in his report on the county ARDA committee, said that since ARDA is now paying one-third of the cost of municipal drains, all the townships were taking advantage o fthe scheme and, as a result, much needed drainage is being provided. He also outlined the ARDA Fence Row Removal policy whereby a farmer can receive 40% of the costs, up to $500, on a 100-acre farm, to clean fence bottom to create larger and more economical fields. Anyone wishing further information might contact the county agricultural representative.

In the absence of Orvil Guy, Mac McGregor, chairman of the county milk committee, explained the aims of the provincial committee and reported on what had been done so far. As this project is one of the most important that has ever been attempted by dairy farmers, every farmer should keep in touch with members of the county committee so that he can judge intelligently as to actions being taken. He said that, in the near future, a form will be mailed to every farmer in the county and that it is extremely important that the form be completed by the farmer and returned to the provincial office without delay.

After the meeting was closed, lunch was served by the Melvin and Annable Hospital Auxiliary unit.



Mr and Mrs Garnet Cass celebrated their 25th wedding anniversary on Saturday, November 5. Friends and relatives extended their congratulations to the happy couple at Chesterville Legion Hall Saturday evening.—Photo by LaSalle.

Grantley U.C.W. meet at Merkley home

The regular meeting of Grantley U.C.W. was held at the home of Mrs Clifton Merkley on November 2. Mrs Wilburn Robinson opened the meeting with a prayer.

The worship service followed the singing of a hymn. Mrs D. Tupper read the Scripture, Psalm 46, and Mrs D. Dunn conducted the lesson thought.

Prayer was read in unison, followed by a hymn.

Minutes were read by Mrs R. Salmon and ten members answered roll call by a verse containing the word "Peace."

Mrs Dunn presided for the election of officers . They are: Mrs W. Robinson, president; Mrs R. Salmon, vice president; Mrs A. Dunbar, treasurer, and Mrs C. Merkley, secretary.

It was decided that the coin cards should be collected before or at the December meeting which will be held at the home of Mrs Glenn McMillan. Following the meeting, lunch was served and a fellowship hour enjoyed by all.

DISCOVER METHOD PRESERVE EGGS

Indian researchers reports a means of preserving eggs without refrigeration—a boon both to farmers and to millions of consumers.

In India's tropical heat, eggs spoil rapidly and this raises prices.

The government food research institute coats eggs with a petroleum derivative mixed with anti-fungus and anti-bacteria agents.

ICE CREAM
SPECIAL
THE BEST IN ICE CREAM

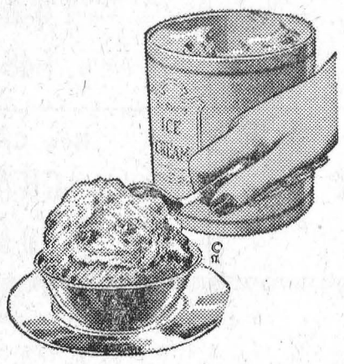

NOW
IS YOUR TIME
TO STOCK UP
* * *
FALL SPECIAL
All Flavours in
Half Gallons
10c off
Regular Price

CHESTERVILLE DAIRY
and ICE CREAM BAR
CHESTERVILLE ONTARIO
8-2

"ELECTRIC LIVING IS BETTER LIVING"
for High Quality
Low Price
Call
GEO COUNTRYMAN
Electrical Contractor
— Phone 448-2489 —
CHESTERVILLE — R.R.1

MURIEL'S
FLOWERS
For Every
Occasion
We Deliver
Phone 774-2201
WINCHESTER

EXPIRED?
HAVE YOU CHECKED
YOUR "RECORD"
LABEL LATELY?
Oct. . . . 6
means yuor
subscription is due.
THE CHESTERVILLE
RECORD
King St., Chesterville
8-2



When the party's over
a Cascade 40
electric water heater
can have its finest hour

Seven-year-old socialites have a way of leaving more than a gift at a party: ever been stuck with a tutti-frutti-topped tablecloth?

These are the times a Cascade 40 can really win you over. It provides all the hot water you need to suds up a strawberry-specked party dress, its chocolate-cheeked owner, and the pile of party paraphernalia you'll be left with.

A Cascade 40 electric water heater may not make the party . . . but it could save the day. For more information, ask your Hydro.

Cascade 40

your hydro

C5.6—5848C



IT'S YOUR BIRTHDAY.
COMING TO THE PARTY?

Expo 67 is the candle on Canada's Centennial birthday cake. The crowning event of a whole year's celebrations. It opens in Montreal next April 28th for six months—the biggest, most exciting show you have ever seen. Make it a date, now.

Get your entrance Passport now—and save. Reduced prices up to February 28th: Daily Passport, $2, Weekly Passport (7 consecutive days) $7.50. Also big reductions on Season Passports and Youth Passports. Children 2-12 on April 28th, 1967, half price. On sale at banks, travel agents, transportation companies, department stores, service clubs, women's associations, labour groups, and wherever you see the official Expo 67 sign. Ask about Bonus Books, too, for big discounts on food, rides and entertainment.

Accommodations? Guaranteed. Write to the official EXPO 67 accommodation bureau: LOGEXPO, Expo 67, Cité du Havre, Montreal, P.Q.

expo67 MONTRÉAL CANADA

The Universal and International Exhibition of 1967
Montreal, Canada
APRIL 28—OCTOBER 27, 1967

© Copyright, 1963, by the Canadian Corporation for the 1967 World Exhibition

Centennial of Canadian Confederation 1867 1967

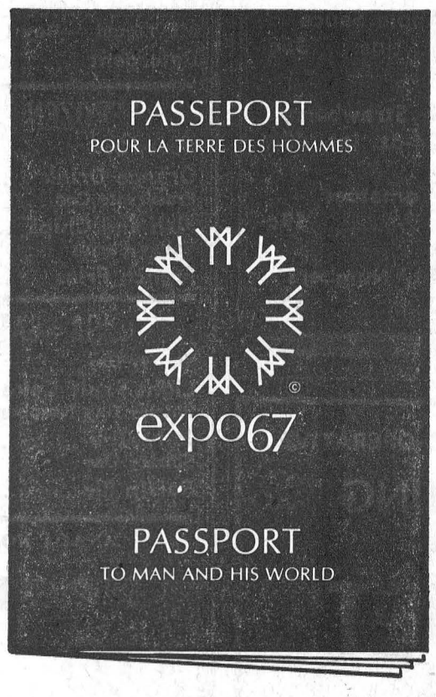

Pick yours up now WHILE OFFICIAL DISCOUNT PRICES APPLY at your neighbourhood chartered bank branch! Open and build a Family Expo 67 Tour Account. Be sure your family sees Expo 67—April 28 to Oct. 27 at Montreal.

THE CHARTERED BANKS
SERVING YOU
AND YOUR COMMUNITY

© Copyright, 1966, by the Canadian Corporation for the 1967 World Exhibition

BOWLING NEWS



Newington Ladies Friday League

High singles — Hazel Winters 258, 205, Helen Zeran 231, 214, Beverley Michaud 248, Nina Waldroff 236, Mabel Beckstead 220, Verla Parenteau 219, Inez Simpson 218, Betty Zeran 215, Verla Gallinger 209, Bernie Ferguson 201.

High triples — Hazel Winters 647, Helen Zeran 623, Inez Simpson 590, Verla Parenteau 586.

Team standings — Sports 31, Pests 29, Fillies 16, Farmerettes 22.

Crysler Mixed Friday League

Ladies high cross — Lillian Johnstone 653, Lois Ouderkirk 615.

Ladies high singles — Lois Ouderkirk 241, Lillian Johnstone 238.

Men's high cross — Bill Paul 710, Delburs Baker 655.

Men's high singles — Bill Paul 282, Jack Armstrong 252.

Team standings — Evelyn Armstrong 39, Sheila Fleming 39, Bethel Begg 32, Doris Empey 29, Wanda Baker 27, Gladys Carruthers 23.

Newington Mixed League

Men's high singles — Mike Cleary 247, Keith McGregor 243, 234.

Men's high triples — Mike Cleary 658, Keith McGregor 643.

Ladies high singles — Shirley Moke 300, Norma Forsyth 244.

Ladies high triples — Shirley Moke 650, Norma Forsythe 591.

Team standings — Tom Moore 32, John Simpson 27, Dalton Cleary 22, Bert McQuaig 17.

Avonmore Mixed League

Ladies high cross — Peg Morrison 550, Ardis McIntyre 549, Alice Miller 535.

Ladies high singles — Peg Morrison 255, Alice Miller 216, Sarah MacRae 211.

Men's high cross — Norman Morrison 578, Burns McIntyre 530, Richard McIntyre 524.

Men's high singles — Richard McIntyre 266, Norman Morison 223, Earl Miller 218.

Team standings — Irene McIntyre 42, Vera Hanley 36, Sheila Empey 31, Buelah Rielly 30, Janet Filion 25, Dorine Alguire 25.

Berwick Wednesday League

Men's high singles — Edward Kearns 249, Barry Moran 237, Tom Grady 213.

Men's high triples — Barry Moran 51, Brian Meldrum 531, Edward Kearns 528.

Ladies high singles — Elaine Walsh 300, Lillian Johnstone 249, 237, Vivian Smith 237.

Ladies high triples — Lillian Johnstone 656, Elaine Walsh 609, Vivian Smith 535.

Team standings — Bob Ouderkirk 35, Tom Sullivan 35, Edgar Lefebvre 34, Barry Moran 32, Eugene Vanier 28, Garnet Johnstone 25.

Berwick Thursday League

Ladies high cross — Carrie Manley 642, Irene Ouderkirk 508.

Ladies high singles — Carrie Manley 293, 213, Mabel Rushford 252, Irene Ouderkirk 198.

Men's high cross — Murray Manley 665, Clair Robertson 560, Charlie Grady 527.

Men's high singles — Murray Manley 241, 218, 206, Donn Scirl 203, Clair Robertson 201, 191.

Team standings — Misfits 36, The Critters 36, McRobins 31, The Flintstones 30, Lucky Strike 28, Gimdips 28.

Finch Ladies Wednesday League

High singles — Reta Beehler 321, 234, 185, Shirley Ouderkirk 220, 205, Jean Moran 211.

High triples — Reta Beehler 740, Shirley Ouderkirk 588, Jean Moran 505.

Team standings — Wanderers 42, Wildcats 37, Go-Go Girls 27, Trailers 23, Ladies 23, Roamers 16.

AT MONAST LANES

Busy Matrons

High singles — Muriel Merkley 183, 181, Mrs Glingvall 172, Betty Lapp 168.

High triples — Betty Lapp 458, Muriel Merkley 452, Eva McMillan 415.

Team standings — Vera McMillan 15, Jean Ball 11, Muriel Merkley 9, Ella Merkley 7.

Chesterville Men's League

High singles — Donald McMillan 316, Bernard Kelly 283, Gordon McLaughlin 234.

High triples — Donald McMillan 712, Gordon McLaughlin 682, Donald McIntosh 679.

Team standings — Stan David 32, Robert Miltimore 27, John Wemerman 27, Gordon McLaughlin 25, Donald McMillan 21, Donald McIntosh 15.

Industrial League

High singles — Doug Barkley 335, Don McMillan 294, Ron McMillan 276.

High triples — Don McMillan 796, Doug Barkley 739, Ron McMillan 710.

Team standings — Wemerman Construction 12, Lannin's Garage 6, Morewood Cheese Factory 5, Williamsburg 5, Monast Lanes 4, Hutt Construction 4.

Tuesday Night Defenders

Men's high singles — Kenk Van der Heide 298, Pat Burnside 288.

Men's high triples — Pat Bunrside 697, Kenk Van der Heide 694.

Ladies high singles — Marlene Irven 222, Janet Bingley 209.

Ladies high triples — Marlene Irven 617, Ina Graafland 487.

Team standings — Panthers 27, Wonders 24, Tigers 24, Challengers 23, Tournament 14, Hawks 14.

Woodmen of the World

Men's high single — Dale Casselman 263.

Men's high triple .. Dale Casselman 731.

Ladies high single — Evelyn Whitteker 216.

Ladies high triple — Evelyn Whitteker 544.

St. Albert Mixed League

Men's high single — Robert Vinette 271.

Men's high triple — Raymond Savage 692.

Ladies high single — Jeannine Savage 296.

Ladies high triple — Jeannine Savage 813.

Team standings — Mustang 42, Valiant 36, Dodge 35, Oldsmobile 25, Wild Cat 20, Parisienne 10.

Community Bowling League

Men's high singles — Harold Armstrong 291, Lorne Byers 282, Reg Harper 235.

Men's high triples — Harold Armstrong 675, Lorne Byers 635, Reg Harper 631.

Ladies high singles — Joyce Armstrong 217, Edythe Cameron 193, Esther Johnston 193.

Ladies high triples — Edythe Cameron 531, Joyce Armstrong 523, Esther Johnston 478.

Team standings — Harold Armstrong 27, Bob Miltimore 24, Stan David 23, Mac LeSalle 22, Jack Lannin 15, Lorne Byers 15.

Chesterville Goodsports

Men's high singles — Dick Casselman 273, Francis Lynch 251, Erwin Merkley 238.

Men's high triples — Dick Casselman 629, Francis Lynch 609, Erwin Merkley 564.

Ladies high singles — Marion Droppo 253, Vera McMillan 212, Buelah Moran 204.

Ladies high triples — Marion Droppo 571, Madeline Merkley 513, Vera McMillan 488.

Team standings — Doreen McMillan 35, Sheila Casselman 28, Anne Clement 26, Mary Lynch 22, Nancy Henderson 21, Betty McIntosh 15.

At Williamsburg-

Cen. Com. sponsor art display and tea

The village of Williamsburg became established as an important Art Centre of Eastern Ontario at an Art Display and Tea at the Pioneer Hotel on Sunday afternoon, Nov. 6th, sponsored by the local Centennial Committee. Over two hundred visitors declared amazement at the quality and variety of artistic treasures owned by, or made by, local persons and they expressed the hope for future showings of these and other articles and collections of worth in the area.

The official opening was by Donald Kyle, Reeve of Williamsburg and Warden of the United Counties. Guests were received by Ramon Casselman, president and Ernest Trickey, chairman of the Centennial Committee, also by Mrs W. H. McNeely and Mrs B. Robinson in costumes of 1867.

Hostesses were Mrs Raymond McIntosh, Mrs Ramon Casselman, Mrs Parker Locke, Miss B. Saddlemire and Mrs Arden Trickey.

Presiding at the tea tables were Mrs Ralph McIntosh, Mrs Don Kyle, Mrs M W. Locke and Mrs John Whitteker A number of young ladies of the village assisted by serving Music was supplied by Mrs Bert Loucks, Mrs Maefred Merkley, Mrs Hugh Thompson, John Storgard contributed two songs. Edward Hanson, Douglas Hough and Glen McIntosh were curators for the day assisted by Provincial Constable Raymond Noble of Morrisburg

The Centennial Committee wish to thank all who contributed to cluding: Mrs Kenneth Sinclair of Ottawa for displaying her now famous Centennial Rug, Mrs Roy Fawcett of Winchester for the use of an electric organ and Mr Fred Broder of Morrisburg for the handsomely bound and illustrated three century old Bible.

Among the articles contributed to the showing by local persons were oil paintings, wool craft, weaving, rugs (hand made), linens, collections of valuable Canadiana. Those contributing included Miss Joan Adams, Mrs Ross Beckstead, Mrs Barbara Simzer Brown, Mrs A. J. Casselman, Mrs Maureen Casselman, Mrs David Clemens, Rev. W. J. Goos, Mrs Douglas Hough, Miss H. Kearns, Mrs M. W. Locke, Richard Marcellus, Mrs W. H. McNeely, Miss May Merkley, William Storgaard, Mrs George Strader, Mrs Hugh Thompson, Mr Oran Wert. The Tweedsmuir Village History by the W.W.I. was displayed by the curator Mrs D. Hess.

The Williamsburg community is grateful to Mr and Mrs Raymond McIntosh for the use of their hotel and to the many citizens whose cultural achievements made an unprecedented public presentation in this district. The proceeds from voluntary contributions amounted to $145.00 and will be added to the prize money set aside for civic Centennial improvements.

United Messengers hold meeting

The second meeting of Trinity United Messengers was held on Monday, November 7. After the motto and hymn, the secretary, Chris Feeley, read the minutes of the last meeting and called the roll. A number of new members were present.

The children elected Stephen Merkley as distributor of "World Friends," their monthly Messenger magazine. The study book this year is on Canada, in honour of her Centennial year, and the development of her Church.

Mrs H. Reid read a story, "Lost in the Woods," and "The Stepfather" was told by Carol Kilby.

Birthday wishes were sung to Laline Morrison and the meeting closed with a worship about "Friends."

There will be two meetings in December, one being the annual Christmas party.

HOUSEHOLD HINTS

Rub a light coat of wax on shelves. The coating makes cleaning easier and the shelf paper won't stick.

* * * *

Use a soft paint brush to dust the edges of books.

* * * *

Put a little paste wax on window grooves and sash cords. This meakes the windows slide easily.

McMillan Bros. Top Quality Guaranteed Used Cars

For a TOP-QUALITY CAR Check This List:

1965 CHEVROLET BEL-AIR—4-door, 8 cyl., AT, radio, low mileage. Lic. K3402.
1966 METEOR RIDEAU 500—4-dor, 8 cyl., AT, radio, real sharp. Lic. 50724E.
1964 PLYMOUTH SAVOY—4-door, 8 cyl., AT, radio. Lic. 494-237.
1964 DODGE POLARA STATION WAGON—Warranty supplied.
1963 CHEVROLET BEL-AIRS—6 cyl., AT, radios.
1963 CHEVROLET IMPALA—4-door hardtop, radio. Licence 204904.
1963 CHEVY II—2-door hardtop, auto., radio. Lic. 532251.
1962 FORD GALAXIE—4-door, 8 cyl., AT, radio. Lic. K13809.
1961 CHEVROLET—4-door, automatic, low mileage. K5947.
1961 PONTIAC—4-door, hardtop, 8 cyl., AT, radio. Lic. K6513.

All Cars Guaranteed, Trades Accepted on All Models
FINANCING ON THE SPOT

McMILLAN BROS
CARL AND LEON
NEW AND USED CAR SALES
WHERE YOU GET THE BEST FOR LESS
Phone 448-2146 — CHESTERVILLE — Phone 448-2002

T-BONE STEAK ..... lb., 89c
FRESH CAPONS ..... 6-7 lbs. avg., lb., 55c
FRESH GROUND HAMBURG ..... lb., 45c
PORK LIVER ..... lb., 35c
COD FILLETS ..... 1-lb. pkg., 45c

EARL'S MEATS
— FREE DELIVERY —
AND LOCKER STORAGE
Phone 448-2324 — Chesterville, Ont.



SILVER STAR STORE
GEORGE LA FLAMME
HI. 8-2822 KING ST.

Weston Apple or Raisin Pie ..... 3 for $1.00
Habitant Pea or Vegetable Soup 28 oz. .... 3 for 59c
Scotian Apple Sauce 2 20-oz. tins 35c
Carmelite Strawberry Jam .... 24-oz. jar, 43c
Standby Tomatoes 28 oz., 2 ..... 59c
Post Crispy Numbers Box 35c

THE CHESTERVILLE DISTRICT CO-OPERATIVE
ANNUAL MEETING
and
BANQUET
will be held in the
CHESTERVILLE COMMUNITY HALL
WEDNESDAY, NOVEMBER 23, at 7 p.m.
EVERYBODY WELCOME
Admission: $1.00
TICKETS ARE AVAILABLE AT THE CO-OPERATIVE STORES AT CHESTERVILLE AND FINCH 9

Patronize Your Co-Op and Save Through Dividends

CHESTERVILLE DISTRICT CO-OPERATIVE INC.
Chesterville: 448-2377 — Finch: YU 4-2450

IGA

Prices effective until closing Sat., Nov. 12 — We reserve the right to limit quantities

IGA REALLY TALKS SAVINGS ON THESE VALUE PACKED

SPECTACULARS

Shirley Gay Raspberry — 13 oz.
JELLY ROLL
29c

Fearman Ready to Serve Smoked Shankless
PICNIC SHOULDERS
49c lb.

Top Valu Fancy
TOMATO JUICE
48-oz. tin: 23c

Top Valu
BEANS with PORK
28-oz. tin: 19c

Fine Granulated
WHITE SUGAR
5-lb. bag: 34c

New Crop Florida White
GRAPEFRUIT
10 size 96's: 59c

Scott—Asst'd. Colours
Bathroom Tissue ..... 8 rolls, 88c
Aylmer Choice
Bartlett Pears ..... 3 20-oz. tins, $1
Kent
Choice Tomatoes ..... 4 20-oz. tins, $1
Aylmer Fancy
Kernel Corn ..... 5 14-oz. tins, 89c
Aylmer
Fancy Peas ..... 5 15-oz. tins, 88c
Kent Fancy
Fruit Cocktail ..... 28-oz. tin, 49c
Walker's Saltines ..... 3 16-oz. pkgs., $1
Top Valu Fresh
Roasted Coffee ..... 1-lb. bag, 79c
Mir Liquid — Buy 1 Get 1 Free
Detergent ..... 2 plastic ctrs., 75c

FROZEN FOOD SPECIALS
Honey Dew
Orange Drink ..... 4 10-oz. tins, $1
Fraservale Cod
Fish and Chips ..... 24 oz., 55c
Valley Farms
French Fries ..... 9 oz., 11c

IGA BAKERY SPECIALS
Shirley Gay
Light Fruit Cake ..... 2 lbs., 99c
Shirley Gay Raspberry
Jelly Roll ..... 13 oz., 29c
Shirley Gay
Raisin Pie ..... 24 oz., 39c

CANADA NO. 1 NEW BRUNSWICK
POTATOES
10 LB. BAG 35c
Canada Fancy Red
McIntosh Apples ..... 3-lb. bag, 39c
Imported
No. 1 Tomatoes ..... 14-oz. tube, 29c
California No. 1
Green Celery ..... 2 size 36's, 39c

GRADE 'A' PRE-DRESSED
FRYING CHICKEN
2 TO 3 LB. AVERAGE
35c LB.

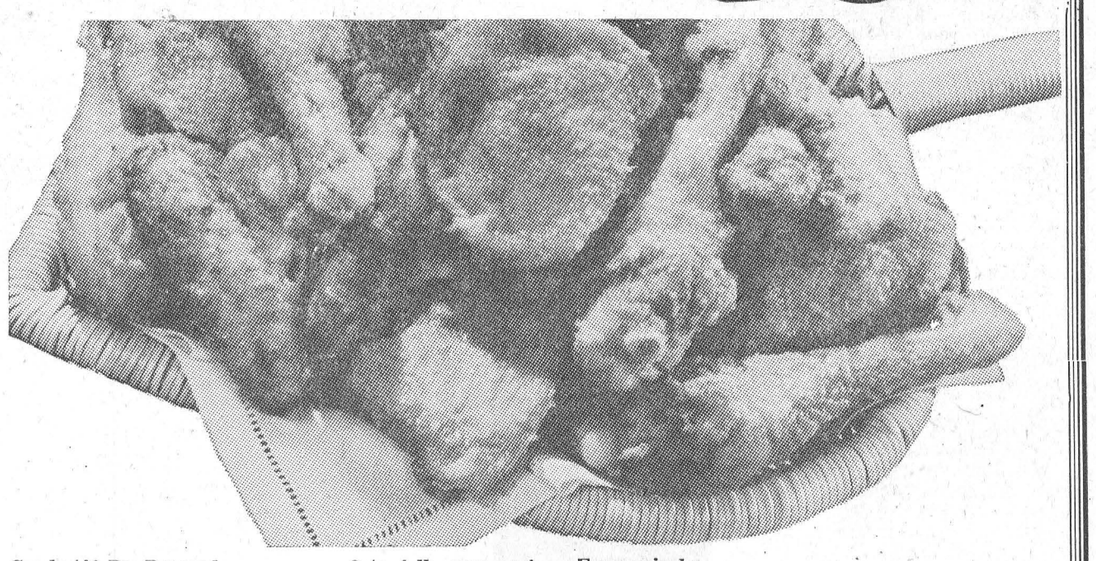

Grade 'A' Pre-Dressed 3 to 4 lb. avg.
Young Roasting Chickens ..... lb., 39c
Choice, fresh or frozen 1 whole fryer cut up
Chicken in a Basket ..... lb., 41c
Fresh Young
CHICKEN CUTS FOR FRYING
Legs: 53c lb. Wings: 35c lb.
Breasts: 57c lb. Backs & Necks: 9c lb.
Fresh Choice
3-legged Chicken ..... lb., 49c
For Extra White Meat
Triple Breasted Chickens ..... lb., 53c

Economical
Blade Shoulder Steaks ..... lb., 59c
Maple Leaf Sliced
Cooked Ham ..... 6-oz. pkg., 59c
GRADE "A" BEST OF THE FRYER
Less Giblets, Neck, Back
1 Whole Fryer: 55c lb
Davern Rindless
Sliced Side Bacon .... 1-lb. Cry. pkg., 89c
Schneider's Choice Tight 1 to 2 lb. Cry.
Wrapped Bologna ..... lb., 59c
For Holiday Baking
Burns Chopped Suet ..... 1-lb. bag, 35c

CHESTERVILLE ONTARIO
FULTON BROS.
PHONES:
Supermarket: 448-2345
Appliance Store: 448-2195

Finch family wins trophy for most improved farmstead

Mr and Mrs Osborne Shaver of Finch, accepted the Guindon Trophy for the most improved farm in Stormont at Ingleside on Monday evening, and Mr and Mrs Norma Clark of Cornwall, the Lamoureux Trophy for the best kept farm in the county. The two awards were highlights of the awards night in St. Matthew's Presbyterian Church hall, for a centennial farm improvement competition, which was carried out during the past year.

Among the 132 entries, the judges announced that Mr and Mrs Shaver were first, and winners of the trophy plus $100 in cash. In order, other high scoring competitors were Mr and Mrs Russell MacMillan of Finch, Mr and Mrs Lucien Quesnel, Moose Creek; Mr and Mrs Charles Poapst, Monkland; Mr and Mrs Norman Clark, Cornwall; Mr and Mrs Glen Raymond, Newington.

Mr and Mrs Gerald Duvall, Newington; Mr and Mrs Archie McGregor of Moose Creek; Mr and Mrs Millard Grant of Grant's Corners; Mr and Mrs Clinton McDonald, Finch; Mr and Mrs Dan Campbell, Finch; Mr and Mrs Campbell Murray, Martintown; Ford Crites of Lunenburg; Mr and Mrs Rolland Leduc, Finch and Mr and Mrs Arthur Rutley, Berwick.

Other winners of prizes and merit certificates will be notified by mail by the Farmstead Improvement Committee.

Speaker for the evening was Robins L. Elliott, director of planning for the federal centennial commission. In keeping with the theme of the farmstead improvement competition, which was to make Stormont better in preparation for Centennial year. Mr Elliott discussed several aspects of Canada's' centennial program.

Mr Elliott discussed the nationwide centennial program with emphasis on its prospective contribution to national unity. With only 62 days to go, he said, Canada is going to embark on an unique experience which will never be repeated and which had no counter-part in the history of any other country.

"But the centennial goes deeper than observance of a national birthday." he continued. "It is an unprecedented effort to solve the problems of national untiy." He said that the success of Canada's centennial program depends on every Canadian having some part to play in it.

Officiating for the trophy presentation on behalf of Mr Lamoureux was Peter Manley of Berwick, who offered his congratulations to Mr and Mrs Clark, who are, he said, "An example of the people of this county who are preserving and enhancing the wonderful heritage which has come down to us."

Frank T. Shaver of Ingleside, presented the Guindon Trophy on behalf of Fern Guindon, MPP, and recalled the memory of Canada's 25th anniversary when he was a boy in a country school. He offered the winners, Mr and Mrs Osborne Shaver, the warmest congratulations on their achievement.

Both awards were large framed photographs of the farmsteads, with gold plaques describing the particulars of the occasion.

Guests at the head table were introduced by William Maginnis of Ingleside; the speaker, by William Parkinson of Kemptville. Judges for the competition, Basil Crawford of Finch and Wendell Henry of Berwick, each spoke briefly, Mr Henry thanking the speaker.

Master of ceremonies for the evening was Frank Cameron, of Cornwall, chairman of the Farmstead Improvement Committee. He remarked that Stormont's competition was "third or fourth largest in the province, and that more than 10 percent of all farmers took part." This he considered a remarkable level of participation and said the competition had already produced notable results.

man of the Centennial Committee, acted as master of ceremonies, assisted by Mrs Megan Ouderkirk. Judges for the costumes were Mrs Wm. Beehler, Mrs Henry Nugent and Rev Wm. McI. Craig.

Prizes awarded were:

Pre-school girls: 1, Cyndy Rupert; 2, Susan Shaver.

Pre-school boys: 1, Ronnie Smith; 2, Brian Hough; 3, Douglas Hough.

Girls, 6-8: 1, Ruth MacLean; 2, Lorie Shaver.

Boys, 6-8: 1, Kevin Hough; 2, Chris Gannon.

Girls, 9-12: 1, Nancy Bender; 2, Charlene Hanna.

Boys, 9-12: George McNaughton; 2, John McMillan.

Girls, 12-16: 1, Brenda Wolf; 2, Bette Anne Smith.

Boys, 12-16: 1, Paul Foley; 2, Norman MacLean.

Over 16, best couple: Donnie Volrath, Dalton Oulerkirk; humourous, Barry Brownlee, Mrs Bernard Foley; best Hallowe'e, Ray Gannon; best humorous, Carole Lalonde.

The children enjoyed bobbing for apples. Lunch was supplied by the W.I. and soft drinks by Finch Legion.

Mrs Douglas Dunn delighted the audience with a ghost ballet dance after which the older children enjoyed an hour of dancing.



4-H Achievement Night for Dundas County was held in N.D.D.H.S. Thursday last. County award winners were: Harry Holmes, leader, Williamsburg Calf Club, Chesterville Fair Trophy; Diane Fawcett, Inkerman, Ottawa Citizen Award; Barry Holmes, Harold Faulkner Trophy; Myrna Holmes, Wincrest Farm Challenge Trophy; Brock Ostrom, Fennell Feed Trophy; Peter Leyenaar, C.N.E. Shield; Francis Henderson, Mel Tompkins Trophy; Morton Stobo, leader, Dundas 4-H Swine Club, H. S. Lannin Trophy.—Record Staff Photo.

U.C.W. Afternoon Unit holds monthly meeting

The Afternoon Unit of the U.C.W. of Trinity United church met Wednesday, November 2, in the church dining hall. The meeting opened with a hymn, followed by the Lord's Prayer repeated in unison.

Mrs Duncan McElheran welcomed the ladies. Twenty-three members responded to roll call. The minutes of the October meeting were read.

Preparations for the smorgasbord supper were discussed. Mrs D. McElheran thanked the committee in charge for the appropriate decorations displayed at the Thanksgiving church service.

Correspondence was read by Mrs Gerald Kittle. Members of the U.C.W .were invited to attend the Colquhoun Thank-offering meeting. A letter of thanks was read from the Victor Home for the usual donation.

The treasurer's report was submitted. The offering was received by Mrs D. Cross.

The devotional period was in charge of Mrs Myles Merkley and Mrs Donald Cross. In the form of a Remembrance Day service, devotions were opened with "O Canada" and a Hymn, followed by the Lord's Prayer.

Mrs D. Cross read "Some Things to Remember." The second part was entitled "In Memoriam." Mrs Myles Merkley read "Thoughts in Remembrance Day," "Lest We Forget" and two short prayers, followed with two minutes' silence.

Mrs Myles Merkley read "In Flanders Fields." Devotions were brought to a close with a hymn, and the National Anthem. The benediction was repeated.

Lunch was served by the committee.

IN MEMORIAM

STEINBURG—In loving memory of my dear father, Ford Steinburg, who passed away November 15, 1965.

A light is from our household gone,
A voice we loved is stilled;
A place is vacant in our home
Which never can be filled.
Some may think you are forgotten,
Though on earth you are no more;
But in memory you are with us
As you always were before.

Muriel and Family.

One-half of the employed males in the U.S. are 40 or more years old.

Americans spend 1.2 billion hours a year playing various card games.

Masquerade party enjoyed at Finch

Finch Community Centennial Committee sponsored a highly successful Hallowe'en masquerade party on Monday evening. A host of goblins, witches, batmen, go-go girls and clowns assembled in the Community Hall.

AT THE CHURCHES

TRINITY UNITED CHURCH
SUNDAY, NOVEMBER 13, 1966
11.00 a.m. Church Service.
Minister: Rev R. Purvis-Smith
Choir Practice: Friday night, 7.45 p.m.

UNITED CHURCH OF CANADA
Williamsburg — Colquhoun
Rev D. L. Gordon, Minister
SUNDAY, NOVEMBER 13, 1966
Williamsburg:
Sunday School at 10.00 a.m.
Worship Service at 11.00 a.m.
Colquhoun:
Worship Service at 2.00 p.m.
Sunday School at 3.00 p.m.
Everyone Welcome

PENTECOSTAL CHURCH
Albert at Ralph Streets
Rev Lorne I. Trimble, Minister
Telephone 448-2124
Sunday:
Christian Education Hour: 9.45
Public Worship 11.00
Evangelistic Rally 7.30
Thursday: Family Night 7.30
"The Church with the Community at Heart"

FINCH PASTORAL CHARGE
UNITED CHURCH OF CANADA
SUNDAY, NOVEMBER 13, 1966
Douglas Dunn, lay minister, in charge.

PRESBYTERIAN CHURCH
Rev John J. Hibbs
Interim Moderator
SUNDAY, NOVEMBER 13, 1966
9.55 a.m. Chesterville
11.15 a.m. Morewood
2.00 p.m. Dunbar
Everyone Welcome

CHURCH OF THE HOLY TRINITY
The Rev G. T. Churchill, Rector
SUNDAY, NOVEMBER 13, 1966
1st and 3rd Sundays at 9.30 a.m.
2nd and 4th Sundays at 11.00 a.m.

MOREWOOD UNITED CHURCH
SUNDAY, NOVEMBER 13, 1966
9.30 a.m. Service.
Sunday School as usual.

PRESBYTERIAN CHURCH
St. Luke's, Finch; Knox, Crysler
Rev Wm. W. McI. Craig, B.A
SUNDAY, NOVEMBER 13, 1966
11.00 a.m. St. Luke's, Finch
2.30 p.m. Knox, Crysler
All Welcome

Mrs Emma Hetherington

Mrs Emma Adeline Hetherington, Cannamore, passed away October 28, following a short illness. She was 83.

Born July 31, 1873, at South Hull, Que., she was a daughter of the late Isaac Hetherington and his wife, Nancy Olmsstead. Her husband, Walter Hetherington, predeceased her.

Surviving relatives include a daughter, Mrs Ellis Thompson (Beryl), two granddaughters and six great grandchildren.

Mrs Hetherington was a member of the Anglican Church.

The funeral service, conducted by Rev D. L. Gordon and Rev Jas. D. Ibbott, was held October 30 at Vice and Craig Funeral Home. Interment followed in the Anglican Cemetery, Crysler.

Pall bearers were Hector Carruthers, Garnet Thompson, Earl Steen, Glenn MacGregor, Dalton Baker and Archie Byers.

IN MEMORIAM

STEWART—In fond and loving memory of a dear husband, father and grandfather, James Stewart, who passed away two years ago, November 24, 1964.

We often think of by-gone days
When we were all together;
The family chain is broken now
But memories will live forever.
To us he has not gone away,
Nor has he travelled far;
Just entered God's eternal home
And left the gate ajar.

Lovingly remembered by his wife Ethel and family and grandchildren.

The largest of 30 islands in Scotland's Loch Lomond is Inchmurrin.

Any hunter, no matter how experienced he may be, going into unfamiliar territory should carry a topigraphical map of the area and a compass. The Ontario Safety League cautions against panic if you should get lost. Stay where you are and use the well-known distress signals, 3 shots at regularly spaced intervals and three smudge fires. Make yourself comfortable and wait to be picked up.

SERVICE STATION OPEN THIS SUNDAY

Lannin's Garage

To accomodate the driving public, one service station will be open every Sunday.

Dec 65

HOUSES FOR SALE

Three-bedroom Bungalow—Finished recreation room, in Winchester.

Older-type Stone House on Main St., Winchester. Priced reasonably for quick sale.

Bachelor Apartment for Rent—Fully furnished and heated; separate entrance; rent $55.00 a month.

W. C. MacDONALD REAL ESTATE
— Box 330 —
Winchester — Ont.
— Phone 774-2331 —
8-1

Do you live in HALF your house?

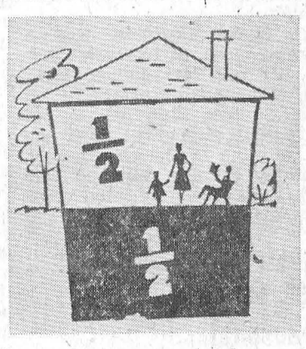

Plan today for a Christmas present to the whole family with a new Kitchen, Rec. Room or Den

ASK US FOR ESTIMATES ON MATERIAL AND LABOUR — Everything is in Stock to Do a Complete Job

Call to see our Special SPECIAL:

FIRST QUALITY **Wall Panelling in 4'x8' Sheets, Prefinished and Random Grooved:**

Ambertone Birch—Reg. $9.50 sht. .... **now $ 7.95**
Antique Birch—Reg. $11.25 sht. ..... **now $ 8.95**
Hickory Elm—Reg. $11.75 sht. ..... **now $ 9.50**
Laurentian Oak—Reg. $13.00 sht. .... **now $10.50**

A **COMPLETE** HOME BUILDING SERVICE
Plans — Financing — Materials — Guidance

H. S. LANNIN LIMITED
Phone 774-2637 Winchester, Ont.

MID-AUTUMN
TAILORED-TO-MEASURE SUITS
by
THE HOUSE OF HOBBERLIN

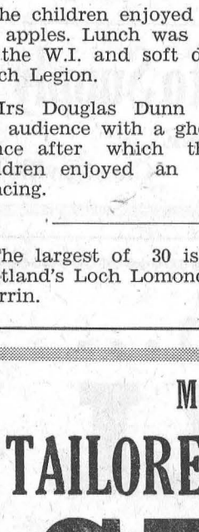

RETIL VALUES OF
—$94.50,
—$97.50
—and $110.00

AN OUTSTANDING SELECTION OF FABRICS NOW ALL AT ONE LOW SELLING PRICE

ONLY
$74.50

WE HAVE A FULL LINE OF RUBBER FOOTWEAR AND SNOW BOOTS FOR THE ENTIRE FAMILY

"YOUR COMMUNITY SHOPPING CENTRE"
A. T. DAVID AND SONS
Phone 448-2370 — Chesterville

Save at Red & White

MONARCH MARGARINE ..... coloured, save 20c, 2 for 59c
SMART'S TOMATOES ..... save 11c, 28 oz., 49c
Carnation EVAPORATED MILK .... save 12c, 16 oz., 6 for 99c
PILLSBURY CAKE MIXES ..... save 19c, 2 for 79c
Supreme FRUIT CAKE MIXES ..... 2-lb. size, 97c
FLORIDA GRAPEFRUIT ..... 10 for 69c
Mild Sweet SPANISH ONIONS ..... pack, 2, 35c
The King of Roasts: RED BRAND SHORT CUT ..... lb., 79c
RED BRAND RIB STEAK ..... lb., 89c
SWIFT'S PREMIUM SMOKED PICNICS ..... lb., 59c

CASSELMAN RED AND WHITE STORE
Phone 448-2373 Chesterville

Gift Ideas

FOR SHOWERS, WEDDINGS, BIRTHDAYS, CHRISTMAS ETC.

Towel Sets — Pillow Case Sets — Sewing Baskets
Vanity Sets — Blankets — Chenille Spreads
Wabasso Cotton Sheets — Lace Cloths
Kitchen Cotton Tablecloths — Oven Mitts — Dish Towels
Shopping Baskets — Utility Baskets — Flannelette Blankets
Pillows — Plastic Place Mats — Salt and Pepper Shakers
Bread Board and Towel Sets — Kitchen Towel & Apron Sets
Rolling Pin and Towel Sets

BOXED CHRISTMAS CARDS—

Visit our store to see our fine selection of designs and qualities in assorted boxes of cards.

Also, LOOK FOR OUR SPECIAL:
51 BEAUTIFUL CARDS - ENVELOPES ..... **box, 88c**

Men's Hydro Parka Coats—Wool cloth lining, detachable hood. Price **$14.95**
Chinook Flannelette Blankets—70x90, white, coloured borders. Price, pair **$5.49**
Boys' Lined Slims—Size 3-6x, assorted cotton drills, corduroys, etc. Price **$2.98**

Moriarty's
Phone 448-2354 — Chesterville

The Best Meat Prices Are AT HENDERSON'S

CLOVER FARM
FINCH

Round, Sirloin T-Bone STEAK—Lb. 89c
BLADE BEEF ROAST—Lb. 59c
RIB STEW — Lb. 35c

Five Rose Flour—7 lbs. **69c**
Maxwell House Coffee—Lb. **79c**
Gold Seal Sockey Salmon—8 oz. **59c**
Zip Dog Food—15 oz. ..... **12 for $1.00**
Maple Leaf Lard—1-lb. ..... **4 for 99c**
Domestic Shortening—1-lb. ..... **3 for 99c**
Farmboy Bleached Raisins—15 oz. ..... **2 for 69c**
Sunmaid Currants—11 oz. ..... **2 for 59c**

GRAPEFRUIT—10 for **59c**
SNOBOY CELERY **29c**
CARROTS—2 lbs. **19c**

Kem Paint, Martin Senour Paint at Discount Prices

Henderson's Clover Farm

STORE HOURS: Mon., Tues., Wed., 6 p.m., Thurs., Fri., Sat., 9 p.m.

Finch, Ontario Phone 984-2270

Newsletters of Community Happenings as reported by Our Correspondents

Country Correspondence

Phone or send your personal news to your local correspondent or call the Record at 448-2144, Chesterville

ELMA

Supper guests at Dillabough home

Mr and Mrs Graham McPherson were Sunday supper guests of Mr and Mrs Melvin Dillabough.

Mrs Morley McPherson and Mrs Henry Barkley, Sixth Concession, were recent guests of Miss Ada Barkley.

Mrs Harry Carruthers and Mrs Wilfred Carruthers attended the U.C.W. Sectional at Wililamsburg United Church Thursday.

Mrs Thomas Cunningham, Winchester Springs, was a recent overnight guest of Mr and Mrs Egerton Barkley and Brian.

Lorraine Hutt, Chesterville, spent a few days with her grandparents, Mr and Mrs Donald Dillabough.

Miss Susan Herriman was a weekend guest of her grandparents, Mr and Mrs James Herriman, Winchester Springs.

The Couples Club held a pot luck turkey supper at their annual meeting in the church hall, Thursday evening. Mr and Mrs Hugh Barkley were elected presidents for the coming year.

GOLDFIELD

Visit patient in hospital

Mr Merrit Campbell, Mr and Mrs Stuart Duff and family visited the former's brother Mr J. Campbell who is a patient in Memorial Hospital, Winchester.

Mr and Mrs Stuart Duff and Miss Jean Duff attended the funeral of the late Rev. Andrew Moffat in the Baptist Church, Cornwall.

Mrs Stuart Duff, Miss Jean Duff, Mrs Gerald Dain and children, Mrs Charles Bush and Mrs E. W. Craig attended the Prayer Service held at the home of Mrs Duart McLean.

Mr Douglas Fawcett of Trenton, visited Miss Isabel MacMillan who is in Coarnwall and Mr John MacMillan at Finch.

Those who attended the Women's Institute meeting held at the home of Miss Marguerite MacLean were: Mrs Robert MacLean, Mrs Ewart Neville, Mrs Basil Crawford, Mrs Albert Vollrath, Misses Mary Cameron, Lillian Droppo, Mrs Ernest Montgomery and Mrs Edgar MacLean.

Mrs James Begg of Gravel Hill spent the weekend with her parents, Mr and Mrs Elburn Shaver.

Mrs Robert MacLean and Miss Ruth MacLean were guests at the supper hour of the former's aunt, Mrs D. A. Gillies, and Mr Gillies on Sunday afternoon.

Rev Johnston, secretary of the Montreal District Bible Society, was a dinner guest of Mrs E. W. Craig and Rev Wm. McI. Craig on Sunday when he was the guest speaker in St. Luke's Presbyterian Church and Chalmer's United Church.

Friends of Mr James Tracey are sorry to learn that he met with a car accident while he was nearing his own home at his gate Mrs Tracey and their youngest daughter were bruised and at the time of writing are patients in Cornwall General Hospital.

Many friends of Mrs Annabel Baker are sorry to learn that she is in hospital in Ottawa.

Sympathy is extended to Mr and Mrs Bernard Foley and family on the death of the former's sister, Mrs Sara Foley, and to her sisters, brothers and relatives. Funeral service was from the Brownlee Funeral Home to St. Bernard's Church, Finch, Monday morning.

Rev Wm. McI. Craig attended the funeral of the late Rev Andrew Moffat held in First Baptist Church, Cornwall.

FEDERAL REPORT—

(Continued from Page 1)

our military setrength and effectiveness have seriously declined. We have 20,000 fewer men in the services. We have a 50 per cent decrease in naval ships in commission. We have closed a large numbe rof military installations, thus reducing our capability and potential. In addition a state of disorganization and low morale is prevailing. In other words, Mr Chairman, the Canadian public is paynig more for defence and getting much less of it."

Three days later, able Parliamentarian, former Minister of Justice and former Major in the Seaforth Highlanders, Davie Fulton, grilled Minister Hellyer over his treatment of Admiral Landymore and the necessity of recalling the Defence Committee immediately. He finally obtained from the Minister the statement — "I think it is most irregular that I should be cross-examined in this fashion. My Hon. friend, who is supposed to have some knowledge of the rules of the House of Commons and its committees, knows that a committee can call any witness it likes, and he has made that point."

Davie Fulton ended one of his masterly speeches with — "I am glad to know that this Committee will be reconvened and that Admiral Landymore will have an opportunity to speak his mind without fear of penaly, recrimination or reprisal. I am also pleased to know that there will be no tampering with his evidence by the Minister."

When refasteing electrical wires to an appliance plug or similar fixture, be sure that the insulation on the wires runs right up to the terminal screws and that the uninsulated portion of the wire is twisted around the screw in the same direction that the screw is turned to tighten.

MacMILLAN CORNERS

Sunday visitors at Jackson home

Sunday visitors at the home of Mr and Mrs Claude Jackson were Mr and Mrs Vernon Presley and daughters Sharon and Ann and son Keith, Dyer, Mr and Mrs Lloyd Grant, Monkland.

Mrs Hughie McIntyre and son Brent, Apple Hill, Mr and Mrs Allan Gallinger and children, of Toll Gate Road, and Mr and Mrs Doug Prieur, Northfield, were Sunday visitors at the home of Mrs James Galilnger.

Mrs Esther Blondin, Maitland, and son Clifton Blondin, Kingston, spent the weekend at their home here.

The many friends of Mr Corry Prieur are sorry to hear he is a patient in Cornwall General Hospital. All hope for a speedy recovery.

A large crowd attended the farewell party in Victory Hall, Monkland, Friday evening in honour of Mr and Mrs Francis Pevere and family who are moving to Smiths Falls. They will be missed by their many friends and neighbours.

Mr Norman Blondin, Montreal, visited the home of Donald Wood Saturday.

MOREWOOD

Saturday visitors at Morewood

Mrs Bill Main, Huntsville, and Mrs George McCullough, Ottawa, were visitors at the Hunter home on Saturday.

Mr and Mrs Allen Swerdfeger, Miss L. Swerdfeger and Mrs Charles Dyer visited friends at Burritts Rapids Sunday.

Mr Walter Carlyle spent the weekend at Brockville with Mr and Mrs James Carlyle.

Misses Carire and Laura Hunter and Mrs Zoe McQuaig spent a few days in Ottawa with Mrs C. Barnes.

Mrs Donald Runions spent a weekend recently in Toronto with Mr and Mrs Dwayne Runions.

AVONMORE

Recent guests at MacRae home

Recent guests of Mr and Mrs Clarence MacRae were Mr and Mrs Roddie MacRae and son Lynn, Harwood, Mr and Mrs Clifford Bernie, Coburg, Mr and Mrs Watson Ouderkirk and Betty, Berwick, Mr and Mrs Angus Bethune, Moose Creek, Mr and Mrs Alfred Hough and daughter, Brenda, Kingston.

Mrs Evaleen Hehir, Chesterville, visited Miss Bertha Steele and Howard Steele.

Mrs John Ferguson spent the weekend with Mr and Mrs Albert Atherton, Ottawa, and Mr and Mrs Bob Urquhart, Metcalfe.

Mr and Mrs Donald Welford spent the weekend in Sudbury and attended their cousin's wedding.

Mr and Mrs C. Heuston, Dunvegan, visited Mr and Mrs Sterling Lang and family.

Mr and Mrs Basil Ackman, of Brockville, were guests of Mr and Mrs Glen McIntyre.

GLASS HEART REPLACEMENT UNDER STUDY

Surgeons talked recently of glass and rubber heart replacements, battery-powered implantable pacemakers for ailing hearts and metal implants in bone surgery.

The American College of Surgeons clinical congress heard reports of great progress in the last 15 years. But they also heard warnings that people are being led to expect too much far too soon from mechanical replacements for ailing organs.

"Development problems of mechanical total heart replacement are simply enormous," said Dr Adrian Kantrowitl of Brooklyn, N.Y., a pioneering specialist in the field.

"No power source is known or even contemplated that can be put inside the patient," he said. "Yet a power source is a simple problem compared with many others that must be solved. I don't think we should even talk about total replacement."

He said: "The press has not been careful enough with use of words like 'artificial heart'."

He said pumping devices provided temporary substitutes for only one of the four compartments of the heart, the left ventricle.

PLUMBING and FURNACES

For prompt, reasonable and careful attention, CALL US FOR GENERAL PLUMBING AND FURNACE WORK.

STEWART'S PLUMBING and HEATING
— Phone 448-2796 —
CHESTERVILLE
29tf

HYNDMAN

Quiet Hallowe'en at Hyndman

Hallowe'en passed very quietly around here with the small children viisting the homes and getting treats.

Mr and Mrs Cledius Francis, of Brockville, were visitors of Mr and Mrs George Francis.

Mrs John Wicks came home in Monday from Winchester Hospital where she was a patient for the past month.

Mr and Mrs George Norton spent Thursday with her sister, Mrs Laura Tompkins, Kemptville.

Mr Dave Hamilton, Saskatoon, called on Mr and Mrs George Francis Tuesday. Mr and Mrs Hamilton left Ottawa on Saturday for home after spending the past month here visiting his sister, Mrs Mary Francis, and other friends.

Mr and Mrs Edmund Francis, South Mountain, were Tuesday evening visitors of Mr and Mrs Cecil Somerville.

The Hyndman U.C.W. met on Tuesday evening at the home of Mrs Hubert Robinson.

Mr and Mrs Lawrence Pelton spent the weekend with their son and his wife, Mr and Mrs Chas. Pelton, Ottawa.

Mr and Mrs Hubert Robinson and Bruce were Sunday afternoon visitors of Mrs Howard Robinson, Spencerville.

Mr Ian Gursley, Kemptville, visited his aunt, Mrs Janet Lattimore, Saturday afternoon.

Mr and Mrs Tommy Francis, of Brockville, and Mr and Mrs Orval Baker and boys, Iroquois, were Sunday visitors of Mr and Mrs George Francis.

HINTS ON REFINISHING PIANOS

One reason for taking care of the finish on your piano — and it seems that there are more pianos in homes today than ever — is that once the finish is shot, it can't be repaired short of a complete refinishing operation. What's more, refinishing a piano is not a job for an amateur.

You can, of course, strip off the old varnish and apply a few fresh coats but it's not going to have a very strong resemblance to a factory applied job. In short to produce that wonderful and durable finish you find on a fine piano takes a high degree of skill and time.

If you have a piano and the finish is in poor shape and you don't want to pay for a professional job your best bet is probably to paint the piano using a top quality enamel.

First, wipe the old finish down with turpentine to remove all traces of wax and polish. Go over the surface with fine sandpaper to cut the gloss on the smooth areas and to remove any rough spots from other parts. If portions of the veneer are missing, fill these holes in with plastic wood and when it is dry, smooth the surface down with sandpaper. Loose veneer should be reguled and blistered veneer should be slipt with a razor blade so that glue can be inserted under the veneer.

After the surface has been prepared, apply a coat of enamel undercoater tinted slightly with the same colour and brand of enamel you plan to use for the finish coat. Apply the undercoater as smoothly as possible. When it is dry, sand lightly and dust.

For a smooth enamel finish the enamel should be applied with a chisel pointed enamel brush of top quality. Use utmost care in application and when the first coat is hard and dry, sand lightly and dust before applying the second coat. Care must be taken to prevent any of the enamel, undercoater or dust from getting into the working parts of the piano.

WANT ADS Pack Power

MOVIES
NOW SHOWING

Thurs., Fri., Sat. Nov. 10-11-12
"THE SILENCERS"
ADULT ENTERTAINMENT
In Cinemascope and colour. Starring Dean Martin and Stella Stevens.

Mon., Tues., Wed. Nov. 14-15-16
"THE LADY L"
ADULT ENTERTAINMENT
In Cinemascope and Colour. Starring Paul Newman, Sophia Loren and David Niven.

The WINCHESTER

THE ALL-WEATHER ANTI-FREEZE
Our best grade of anti-freeze is a complete cooling system conditioner—prevents rust and corrosion and contains 100% Ethylene Glycol for maximum cold weather protection.
Gal.: $2.98 Qt.: 85c
LANCE ANTI-FREEZE
For Those Who Require a Cheaper Anti-Freeze
Gal.: $2.59
ROOM HEATERS
MADE BY THE FAMOUS BRAND NAME "TORCAN"
1,000 Watts, with Fan $9.98
1,300 Watts, with Fan $10.98
1,200 Watts, with Fan and Thermostat $14.98
1,500 Watts, with Fan, Thermostat and Tilt Switch $19.95
FULL LINE OF AUTO ENGINE HEATERS
Full Line of Household Weatherstripping
Western Tire & Auto Supply
ASSOCIATE STORE
Phone 448-2875 — Chesterville

SULLIVAN BROS.
General Contractors
FARMERS
FENCE CLEARING—
Make fields larger. ARDA Program — 40% paid up to $500.00.
— Phone 448-2660 —
CHESTERVILLE
24tf

DURANT FLOWERS
AND GIFTS
Chesterville
FOR EVERY OCCASION
Delivered
A nice assortment of items very suitable for gifts.
We Aim to Please
Phone 448-2060

What does Centennial mean to you?

What are you planning for Centennial?

1967. This is the year for Canadians everywhere to stop and think about Canada. To look back on how far this nation has come since its rough and rugged beginnings. To think about Canada as it is now: free, prosperous, and with an unlimited future for growth.

To celebrate, magnificent projects are in the works. The Confederation Caravans will bring Canada to millions in rural and tiny out-of-the-way places. The Caravans unfold an exciting colourful story of Canada: from early beginnings right up to the present. Festival Canada brings Canadians the largest entertainment package ever: from western music to opera, musical comedy to drama. Two companies of 300 servicemen each will travel Canada to put on a magnificent stirring Military Tattoo, portraying Canada's past 300 years of military history!

These are just three of hundreds of Centennial events planned for you in the coming year. But what are *you* doing for Centennial? What is your own personal project? Other Canadians are painting their homes, flying the Canadian flag, planting Maple trees, hooking Centennial rugs, reading up on their Canadian history. What will you do? It's not important how large or how small your project may be. What is important is that you have stopped and thought enough of your country and what it means to you to take up a Centennial project of your own.

The Federal/Provincial events planned will be magnificent and thrilling. But to each of us, the truly exciting and most meaningful projects will be the ones we create ourselves.

What does Centennial mean to you? And what are you planning for Centennial?

The Centennial Commission
Ottawa, Canada.

VB11557

Save with... SHELL

Shell's Electronic Air Cleaner—
Keeps your home wonderfully clean and fresh — removes up to 95% of dust, dirt, pollen and other irritating particles.
CALL US NOW FOR FURTHER PARTICULARS.

Buy a Shell Oil-fired Water Heater—
Save on Fuel Bills!
Never be short of hot water again. Shell water heaters have an astonishingly fast hot water recovery rate. Shell's 32-gal. model will produce 90 gals. of hot water in one hour. Guaranteed for ten years. Costs include installation.

New Furnace? Here's the Answer—
10% down. Guaranteed for ten years. Up to 10 years to pay. Free heating service. Installation in one day. Full flow air filters. Many, many extra features. Economical —plus extra fuel savings.

FUEL OIL BUDGET PLAN
Pay Cash — 10 Monthly Payments Starting Sept.
Consignment — Or Our Easy Payment Plan, 100% Down, Nothing Else to Pay
S. G. BLACK FUELS LTD.
WINCHESTER PHONE 774-2109
3tf

A PATZ BARN CLEANER
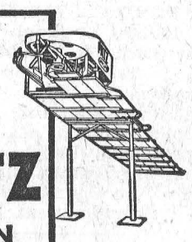
IS BUILT...
★ stronger!
★ with fewer parts!
★ for rugged use!
★ for easier servicing!
Also Manure Stackers, Silo Unloaders and Cattle Feeders
For Complete Information and Installation See:
LORNE ACRES
WINCHESTER
— Phone 774-2643 —
21tf

St. James Avonmore holds anniversary services

Rev. Harold Giffin, minister of Trinity United Church, Ingleside, was speaker at the annual anniversary services at St. James United Church, Avonmore, last Sunday.

Mr Giffin was a delegate to the recent meetings of the General Council of the United Church of Canada.

A special service on Sunday at 8 p.m. took the form of a "teach-in", on the timely topic of "The Anglican - United Church Search for Unity". Rev. Donald W. Pipe, minister of St. James' Church, was moderator. Panelists were Rev. Claire Kellogg, Knox church Cornwall, chairman of Glengarry Presbytery; Rev. Peter Barkway, Alcoholic Research Foundation, former curate of Trinity Anglican Church, Cornwall; and Rev. Harry Preece, rector of St. Mark's Anglican Church, Avonmore.

An oportunity for participation by members of the congregation was given.

The choir of Knox Church, Cornwall, under the direction of Mrs Ewan Munro, directed the service of praise.

INK DEVELOPMENT

Old manuscripts on file at Rome show the preparation of writing inks had reached a high level of permanancy and perfection even in the Middle Ages.

BRIGHTEN WINTER DAYS WITH PLANTS

It's easy to lengthen the short "melancholy days" of winter with electrically lighted indoor pot plant gardens.

Whether your collection of clay-potted house plants is large or small, there are lighting fixtures that will meet all its artificial sunshine requirments. These may either be flourescent tubes of incandescent lights — or combinations of the two.

You can give enough light to an area as large as three by four feet by suspending a pair of 40 watt flourescent tubes about 12 inches above the tops of your plants, which should always be the same distance below the light source. Smaller sun-loving plants in lesser areas can be lighted by flourescent desk lamp units or by 150-watt incandescent lamps in desk or floor lamps.

With indoor gardening growing in popularity, many attractive commercial planters, complete with built-in artificial lighting, are available. And household handymen can suspend lighting from bookshelves or kitchen shelves to brighten the scene.



Left, Ronnie and Donnie Thompson, sons of Mr and Mrs Mac Thompson, Morewood, with their first-prize 4-H gate sign. The boys received their awards Thursday at the Dundas County Awards night at N.D.D.H.S.

EVERYBODY EATS

TRY THESE

. . . .

By Helen Graham



TRY A RIBBON FRUIT CAKE

THE RIBBON FRUIT CAKE was a great favourite with my mother. It is really two fruit cakes combined in layers. Ours used to be dark on top and bottom with the light layer in the middle, but you can arrange the layers to suit yourself. You bake it in the same way as any other fruit cake, in paper lined pans in a slow oven.

RIBBON FRUIT CAKE

Black Part

- 1½ cups sugar
- 1 cup butter
- 6 egg yolks
- 2 cups flour
- 1½ lbs. raisins
- 1 lb. currants
- ½ lb. citron
- ¼ lb. nut meats
- 2/3 cup vinegar
- 1 tsp. soda
- ½ tsp. cloves
- ½ tsp. cinnamon
- ½ tsp. nutmeg
- ½ tsp. allspice

Cream the sugar, add the butter and cream together until well blended. Use a little of the flour to dredge the fruit and nuts; sift together the remainder of the flour, spices and soda. Add flour mixture and vinegar alternately; blend well, add the fruit and nuts.

White Part

- 6 egg whites
- 1 cup white sugar
- ½ cup butter
- ½ cup milk or cream
- 2½ cups flour
- 3 tsps. baking powder
- 1 lb. finely chopped almonds
- ½ lb. citron
- ½ lb. cocoanut
- 1 tsp. rose water
- 1 tsp. lemon juice

Cream the butter and the sugar; add the milk or cream, then sifted dry ingredients, nuts and fruit; mix well, add flavouring and lastly fold in beaten egg whites.

Bake in a greased tin, putting in first a layer of black, then a layer of white and so on until it is all used. Bake in a slow oven.

Fruit Filled Christmas Cake

- 2 cups seedless raisins
- 1 cup currants
- 1½ cups separated seeded raisins
- 1 cup drained red maraschino or candied cherries (or a mixture of red cherries and green candied cherries)
- 1 cup almonds, slivered
- 1 cup cut-up pitted dates
- 1½ cups slivered or chopped mixed candied peels and citron
- 1 cup cut-up candied pineapple or other candied fruits
- 1 tbsp. finely-chopped candied ginger
- 3 cups sifted pastry flour
- 1½ tsps. baking powder
- ¾ tsp. salt
- 1½ tsps. ground cinnamon
- ½ tsp. grated nutmeg
- ½ tsp. ground ginger
- ¼ tsp. ground cloves
- 1 cup butter
- 1¼ cups lightly-packed brown sugar
- 6 eggs
- ¼ cup molasses
- 1/3 cup cold strong coffee

Wash and dry the seedless raisins and currants. Wash and dry the seeded raisins, if necessary, and cut into halves. Cut cherries into halves. Blanch the almonds and cut into slivers. Prepare the dates, peels and citron, candied pineapple or other fruits, and ginger.

Sift together three times the flour, baking powder, salt, cinnamon, nutmeg, ginger and cloves; add prepared fruits and nuts, a few at a time, mixing until fruits are separated and coated with flour.

Cream the butter; gradually blend in the sugar. Add unbeaten eggs, one at a time, beating well after each addition; stir in molasses. Add flour mixture to creamed mixture alternately with coffee, combining thoroughly after each addition. Turn batter into a deep 8-inch square cake pan that has been lined with three layers of heavy paper and the top layer greased with butter; spread evenly.

Bake in a slow oven, 300 degrees, 2¾ to 3 hours. Let cake stand in its pan on a cake cooler until cold. Store in a crock, or wrap in waxed paper and store in a tin.

A few days before cake is to be cut, top with almond paste and ornamental icing; just before cutting, cake may be decorated attractively.

Almond Icing

- 1 lb. shelled almonds
- 3 egg yolks
- 1 lb. icing sugar
- 1 tsp. rose water
- ½ tsp. bitter almond flavouring

Blanch almonds; put through the food chopper or roll with a rolling pin. Work to a paste; add unbeaten yolks, flavouring and sugar gradually. Work until very smooth, adding more sugar if necessary. Sprinkle board with icing sugar, place almond paste on it and roll to required shape. Moisten the top of cake with cold water, press icing on it, allow to stand 24 hours before frosting.

Frosting for Fruit Cake

- 1¾ cups icing sugar
- ½ cup condensed milk
- 1½ tsps. vanilla

Stir sifted icing sugar into the condensed milk. Add vanilla. Beat until smooth and creamy. This frosting has the advantage that it does not get too hard.

RECENT BIRTHS

AT MEMORIAL HOSPITAL

October 25:
Mr and Mrs Duane Kirker, of Brinston, a son.
Mr and Mrs Allan Gowanlock, Iroquois, a daughter.

October 27:
Mr and Mrs Germain Seguin, St. Onge, a daughter.

October 28:
Mr and Mrs Melvin Fowler, of Morrisburg, a daughter.
Mr and Mrs Daniel St. Pierre, Brinston, a son.

October 30:
Mr and Mrs Hubert Benoit, of Crysler, a son.
Mr and Mrs Rae Imrie, Winrhester, a son.

October 31:
Mr and Mrs Jan Bikker, Iroquois, a son.
Mr and Mrs Lloyd Fyke, Chesterville, a daughter.

The worlds record for gas economy is 168.47 miles to a single gallon, recorded in 1952 by a modified 1924 Chevrolet.

HOWARD G. LOUGH & COMPANY
Chartered Accountants
THIRD ST. WEST, CORNWALL, ONTARIO
TELEPHONE WE 2-8691
(26) 8-1

We...
ALBERT & RAYMOND
GREGOIRE AUTO LTD.
443-2885 — PHONES — 443-2842
EMBRUN — ONTARIO
AUTHORIZED CHEV. AND OLDS. DEALER
Invite you to come in and check our stock of NEW AND USED CARS. THERE IS ONE FOR YOU!
SALESMEN: MARCEL LEFEBVRE, TOM ARMSTRONG, CHARLIE BRYDGES, 987-2928, CRYSLER

SILO UNLOADERS
Free estimates will be given on a New Idea BARN-O-MATIC SILO UNLOADER or STABLE CLEANER for your barn. So, why not give us a call now — while prices still remain the same, and have it installed now?
CORN PICKERS — MANURE SPREADERS
One Second-hand 3-furrow Hydraulic PLOW with Trip Beams — Cheap
Also a complete feed service to offer you at all times.
CLEMENT'S
FEED & FARM SUPPLIES
Office, 448-2161 —Phones— Res., 448-2824

SPECIAL
(This Week)
23 CU. FT. CHEST FREEZER
Reg. $269.00
NOW $225.00
COYNE'S
YOUR HARDWARE CENTRE
Phone 448-2505 — Chesterville

Weather and Floors
Seldom Help the Housewife
UNLESS
The Floors Wear One of Our Lovely New Coverings
EASY TO CLEAN — WEAR LIKE IRON
CALL US FOR THE ANSWERS
CUMMINGS FURNITURE SALES
PHONE 448-2397 CHESTERVILLE

WE INSURE EVERYTHING
BUT THE HEREAFTER—
Go to Church for that!
HOUGH INSURANCE AGENCY
Ph. 448-2854 Chesterville Box 294

Glenn B. McMillan
GENERAL INSURANCE
Dial 346-2188 Avonmore, Ont.
SERVING THE AREA FOR OVER 35 YEARS
Fire, Automobile, Liability, Bonding, Etc.

H. WINSTON ALGATE, Optometrist
Office will be open in Chesterville at P. J. Gilroy's
THURSDAY, NOVEMBER 17, 1966
FOR APPOINTMENT — CALL 448-2355
"To Avoid Confusion" Make Appointments Well in Advance

CHARTERED ACCOUNTANTS
LICENSED TRUSTEES IN BANKRUPTCY
MacLEOD, COMRIE & COMPANY
338 SECOND ST. WEST, CORNWALL WE 2-3613
SHOPPING CENTRE, MORRISBURG KI 3-2935

FRED S. COONS
INSURANCE AGENT
Phone 448-2398 Chesterville
When trouble strikes we're at your side—night or day—to give you continuing personal attention. FOR PROTECTION THAT MEANS PEACE OF MIND, CALL US NOW.

NEW! SUPER-POWERED
PIONEER
11-20
...the lightweight chain saw...built for 'fast action'!
Here, from Pioneer, is the peak in chain saw performance. The new Pioneer 11-20 lightweight chain saw has greater horsepower for faster cutting. It's super powered. And the new 11-20 has a completely new muffling system. Designed to split the engine noise and then muffle it, this new silencer makes the Pioneer 11-20 a pleasure to use.
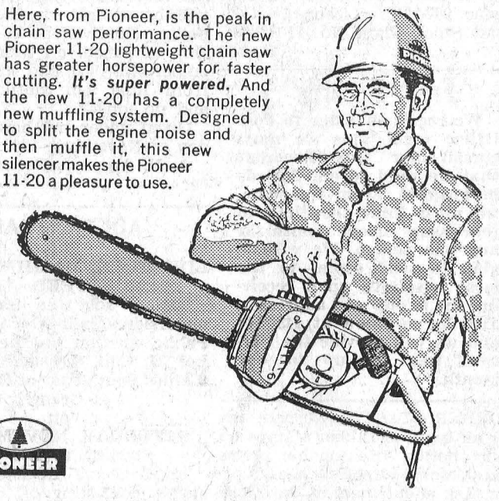
PIONEER
Hough Bros.
FINCH ONTARIO

Where only the best is good enough
There are SHUR-GAIN fertilizers
SUCCESSFUL FARMING DEMANDS THE BEST OF SOILS MANAGEMENT. THAT'S ONE OF THE REASONS JACQUES LAURIN RELIES ON SHUR-GAIN SOIL SERVICE.
To Mr Laurin soil analysis is a matter of sound farm management routine. He takes full advantage of the SHUR-GAIN Soil Testing Service to ensure full value from his fertilizer investment.
Where only the best possible hay production is good enough, Mr Laurin plans and produces accordingly. In 1966, 350 lbs. per acre of SHUR-GAIN 5-10-15 had a lot to do with a first cutting of 4 tons per acre — and a good second cutting on August 25. That's production!
Your local SHUR-GAIN Fertilizer dealer is pleased to help you plan your 1967 Program for Production.
SHUR-GAIN fertilizers
FOR MAXIMUM PLANT FOOD RELEASE
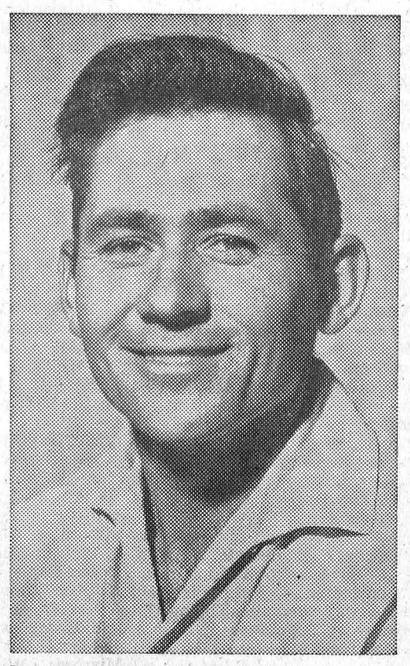
Only the best is good enough on the farm of Mr Jacques Laurin at St. Hermas, Deux-Montagnes county.


For Factory Service on all your G-E Appliances,
GORDON McINTOSH
Sales Service
— PHONE 987-2923 —
CRYSLER — ONTARIO

Art and Amy
DAYKIN
PHOTOGRAPHY
WEDDINGS
FAMILY GROUPS
CHILDREN
Phone Osgoode 826-2567
Osgoode - Ontario
26tf

The Bargain Table

"An Article Advertised is an Article Sold"

CLASSIFIED ADVERTISING RATES

FOR SALE, FOR RENT, HELP WANTED, ETC., MARRIAGE, ENGAGEMENT and COMING EVENTS, 10 cents a line, counting 5 words to a line, minimum 75 cents first insertion. Subsequent insertions at 7 cents a line, with a 40c minimum. CARDS OF THANKS, 10 cents per 5-word line, minimum 75 cents. IN MEMORIAMS, 75 cents plus 25 cents for each 4 line verse.

FOR SALE — Choice apples—Apply "Friendship Farm," Ferg. Froats, Prop., Dundela. 8-1

FOR SALE—Litter carrier bucket complete with 100' of track.—Apply Marcel Glaude, Berwick, Phone 984-2091. 8-1

FOR SALE—Building 12'x30'.—Apply Dunbar Rink Association, c/o Lorne Brooks, RR2, Chesterville. 8

FOR SALE — Two serviceable Yorkshire boars; sows due to farrow shortly. — Apply William Sanderson, Newington, Phone 984-2897. 8-1

FOR SALE—New and used clothing; sale for eight days; very reasonable prices for clothing: 10c to $1.00. — Apply Alma Chene, Finch, Phone 984-2023. 8-1

FOR RENT OR SALE—House on the Main Street in Finch. Can be made into a duplex.—Write Box EC7777, c/o The Chesterville Record. 9

FOR SALE—1960 GMC half-ton truck, good condition; 1964 Pontiac Parisienne, V8, automatic, 2-door, hardtop, whitewall tires and radio; 1964 Chevrolet coach, automatic, 6 cylinder. — Phone 984-2964, Finch. 8-1

FOR SALE — Registered polled Hereford bull, 6 months old.—Phone Bruce Gillies, Finch, 984-2374. 8-2

FOR SALE — Onions, potatoes, turnips and carrots.—Apply Ben Wouters, on the Boyne Road, 3 miles east of Winchester, Phone 448-2443. 8-2

FOR SALE—I still have a number of heavy chickens, 6 - 8 lbs., oven ready. Please order early.—E. B. Moore, Phone 448-2557, Chesterville. 8-2

FOR SALE—Cement mixer and forms; new acetylene welding and cutting equipment; electric heavy duty grease gun; transit and surveying level; heavy duty paint sprayer; one set dual wheels equipped for trailer.—Apply Graham Heagle, Phone 448-2938, Chesterville. 8

FOR SALE—150 heavy hens, 5½-6½ lbs., alive.—Apply Allan McMahon, Crysler, Phone 987-5330. 8-2

HELP WANTED—Girl by the week for light housework. No cooking.—Phone 448-2811. 8-2

NOTICE — Beginning November 15 we will be slaughtering Hereford beef; place your order now. Barbecue steak, 20 lbs.: $11.79.—Phone 774-2005 or 448-2538, Bill Marcellus. 7tf

FOR RENT—Farm house located about 2 miles North-East of Morewood; hot and cold water in house and oil furnace; convenient for school transportation. Rent to begin November 15.—Apply Edsel Byers, Phone 448-2616. 6tf

FOR RENT—3-bedroom house, furnished; fully modern; 2 miles south of Chesterville; available last week of November until May or later. Suitable for working or elderly couple; only responsible persons need to apply.—Phone 448-2553, Walter Hummel, Chesterville. 8-2

ANTIQUES WANTED—Old glass; coloured pieces, any style, clear pattern glass and old china. Wooden ware: butter bowls, prints, pine corner and flat cupboards, small pine washstands, sinks, chests, desks, tables, cobblers' benches, settees, spice and coffee mills. Old brass: candlesticks, kettles, mirrors, picture frames, vases. Old iron: pots, coffee grinders, etc. Oil lamps: fancy table oil lamps, hanging oil lamps, wall oil lamps. No matter how large or small, give us a call. If you wish to sell or just want a free appraisal write or call collect. — Gordon and Doris McDonald, The Castor Shop, Box 138, Phone 445-5229, Russell.

REAL ESTATE

Double House in Winchester—Has been completely remodelled recently and is in beautiful condition. Owner's side has 4 bedrooms, 2 bathrooms, wall-to-wall broadloom; other side renting for $75 monthly. This is worth looking at.

150-acre Farm—Winchester Twp. All tillable. Good buildings. Offered complete with full set modern machinery, season's crops and 34 head milk cows. Early possession.

Frame House and 2 Acres Land—On paved road. Garage, bathroom and furnace. Immediate possession. $1,000 handles.

238 Acres Clay Loam Soil—River through, on paved road. Frame house, recently remodelled barns with stable cleaner and bulk tank. May be purchased complete with 70 head cattle, season's crops and all farm machinery. The price is right; terms avaliable.

AUSTIN CARKNER
Real Estate Broker
WINCHESTER — ONT
— Phone 774-2618 —

WANTED—Used pressure system.—Phone 448-2929 after six. 8-1

FOR RENT—Egg grading station, former Hylo Eggs store on Main Street, also good house on College St.—Call Pat Chambers, Phone 448-2632, Chesterville. 9

STRAYED—One Holstein heifer from my pasture, ear tag No. V410149. Anyone having this heifer contact Pat Chambers, Phone 448-2632. 9-2

CAR SALE

1965 Plymouth — 4-door, 6 cyl., automatic, radio.
1965 Chevrolet — 4-door, V8, automatic, radio.
1964 Chevrolet — 4-door, 6 cyl., automatic.
1964 Plymouth — 4-door, V8, automatic, radio.
1963 Pontiac — 4-door, 6 cyl., auto., power steering.
1961 Chevrolet — 4-door, V8, std.
1961 Pontiac — 4-dor, 6 cyl., automatic, radio.
1960 Chevrolet — 4-door, 6 cyl., automatic, radio.
1959 Pontiac — 2-door, 6 cyl., std.
1959 Plymouth — 4-door, 6 cyl., std.
1958 Pontiac — 4-door, 6 cyl., std.

CASH — TRADE — TERMS

Bogart Motor Sales Ltd.
— Phone 448-2488 —
CHESTERVILLE

NOTICE—From this date forward I will not be responsible for any debts contracted in my name by my wife, Melva Liscumb.—Maurice Liscumb, Chesterville. 8-3

USED VACUUMS AND POLISHERS—Excellent used vacuums and polishers. Will demonstrate in your home.—Write or phone L. Bissell, Box 57, Ingleside, Phone 537-2598. 27tf

EQUIPMENT RENTALS — Air compressors, 'dozers, sand, gravel, building heaters, house moving.—Sullivan Bros., Phone 448-2660, Chesterville. 16tf

NOTICE — General Insulation Company now have a truck working in Chesterville district. For free estimates write 147 Gore Street, Perth, Ont., Phone 267-3346. 9

WANTED—We will pick up and pay you for your sick or dead animals according to quality, $2 - $10 for cows; $5 - $15 for horses. For prompt service call collect Herb Loucks, 774-5250, Winchester, or Guy Mackabee, Crysler, Phone 987-2818. Licence 12C66; Dead Stock Plant No. 11-RP-66. Dec 67

Free "Records"

We regret that due to Post Office regulations we must curtail our free "Records" that we send to our friends in hospital. From this date, we must limit the time to four issues or one month for any one person. We will be glad to send copies to the local hospitals, upon receiving the names and addresses. Just let us know at 448-2144 and we will provide the "Record" free for up to one month.

RUBBER STAMPS—We can supply all types of rubber stamps on short notice. Reasonable prices and personal attention to each order. Ask about them at the 'Record" Office. 2tf

WANTED—Your animals, dead or alive, with no cost to you, 24-hour service. For prompt service call collect Gerard Hebert, Drover, Crysler, Phone Chesterville 448-2612 or Crysler 987-5364. Licence No. 22C66. Will pay $2.00 per call for horses and cows. 31 Dec 66

LUMBER AND BUILDING SUPPLIES—For all your needs drop in at Byers Building Supplies Limited, just north of Chesterville. Man on duty 8 a.m. - 5.30 p.m. 19tf

CUSTOM SLAUGHTERING—We will pick up and slaughter your beef and pork; cut, wrap and freeze.—Earl's Meats, Chesterville, Phone 448-2324. 31tf

CLERK'S NOTICE OF FIRST POSTING OF VOTERS' LIST
Voters' List 1966, Village of Chesterville, County of Dundas

Notice is hereby given that I have complied with Section 9 of the Voters' List Act and that I have posted up at my office at Chesterville on the 29th day of October, 1966, the list of all persons entitled to vote in the Municipality at Municipal Elections and that such list remains there for inspection.

And I hereby call upon all voters to take immediate proceedings to have any omissions or errors corrected according to law, the last day for appeal being the 14th day of November, 1966.

Dated this 29th day of October, 1966.

L. R. Marcellus, Clerk of Chesterville. 8-2

Sugar production is one of Hawaii's most important industries.

ESTRAYED — A Holstein calf came to our farm. Owner may claim same upon showing proof of ownership and paying for advertisement. — Apply to Albert Winters, Phone 984-2838, Finch. 9

CLERK'S NOTICE OF FIRST POSTING OF VOTERS' LIST
Voters' List 1966, Village of Finch, County of Stormont

Notice is hereby given that I have complied with Section 9 of the Voters' List Act and that I have posted up at my office at Finch on the 28th day of October, 1966, the list of all persons entitled to vote in the Municipality at Municipal Elections and that such list remains there for inspection.

And I hereby call upon all voters to take immediate proceeding to have any omissions or errors corrected according to law, the last day for appeal being the 13th day of November, 1966.

Dated this 28th day of October, 1966.

Graham L. Doyle, Clerk of Finch. 8-2

TENDERS FOR SNOW REMOVAL
Township of Kenyon

Sealed tenders will be received by the undersigned up till 2.00 p.m., Tuesday, November 22, 1966, on the following roads in Kenyon Township for the removal of snow for the Winter of 1966-67: Sixth Concession Road and all roads south and east of County Road No. 21, plus 1½ miles of the 4th Concession Road from County Road No. 21 to Lot No. 31, 4th Concession, excluding the First Concession Road and any other road designated to be plowed or not to be plowed by order of the Road Superintendent. **Approximately 31 miles of actual snow plowing.**

The Township reserves the right to remove snow on any road in the Township when deemed necessary. All tenders to be received on an hourly rate. Bulldozers to be used when authorized by the Road Superintendent.

Lowest or any tender not necessarily accepted.

S. O'Connor, Clerk-Treasurer, Greenfield, Ont. 9-2

Township of Finch
NOMINATIONS

Notice is hereby given to the municipal electors of the Township of Finch, in the County of Stormont, that in compliance with the statutes in that behalf, I require the presence of the said electors at the Community Hall, Berwick, Ont., at the hour of 1.00 p.m. on Wednesday, the 23rd day of November, 1966, for the purpose of nominating fit and proper persons for the Offices of Reeve, Four Councillors, and Four Public School Trustees; of which all electors are hereby required to take notice and govern themselves accordingly, and if a greater number of candidates than are required to fill the said offices are nominated and make the required declarations, a poll will be opened in the various polling subdivisions in the Township of Finch, on Monday, December 5th, 1966, and will be open from 10.00 a.m. until 7.00 p.m. and no longer.

Given under my hand this 1st day of November, 1966.

A. V. Empey, Returning Officer. 9-2

AUCTION SALE
of
LIVESTOCK, MACHINERY AND FEED

Having sold the farm, the undersigned will offer for sale by Public Auction on the premises **Lot 35, Con. 8, Osnabruck Twp. 6 Miles South-East of Chesterville at Grantley**
on
SATURDAY, NOVEMBER 12
Starting at 1.00 p.m.

14 Head of Registered Holsteins, consisting of: 6 Registered Milch Cows; 5 Registered Heifers, rising 2 years; 2 Registered Spring Calves; Registered Holstein Bull with Extended Pedigree, born May 24, 1965. Massey '30' Tractor; Massey '22' Tractor; M-H Plow, on rubber; Set of Double 14 Discs; New Idea Rake, nearly new; George White Manure Spreader; Dump Rake; 30' Hay Elevator; IHC Mower; 2 Rubber-tired Wagons; Cultivator; Disc Drill; Set Sloop Sleighs; 2 Surge Milker Pails; 8 8-gallon Cans; Chain Saw; Scales; Clippers; Emery; Harness; Barrels; Lawn Mower; Fence Posts; 2,000 Bales Hay; 300 Bales Straw; 400 Bus. Oats; Some Household Effects; Other Small Articles.

TERMS—CASH
CLAUDE CARR, Prop.
H. D. Tupper, Auctioneer, Chesterville. 8

AUCTION SALE
of
HOUSEHOLD FURNITURE, ELECTRICAL APPLIANCES, CAR AND REAL ESTATE
of
THE LATE HICKEY NESBITT
In the Village of Avonmore, Ont.
on
SATURDAY, NOVEMBER 12
Starting at 12 Noon Sharp

Deep Freeze; Kelvinator Refrigerator, new, with freezer compartment; Electric Refrigerator, new; New Electric Grill; 2 Electric Beach Ranges, new; Beach Range, new, wood or coal; Kitchen Range; 2 Used Refrigerators; Washing Machines; Electric Motor, with Emery; Quebec Heaters; Pot Stove; Day Beds; Mirrors; Wicker Rocker and Chair; Beds and Dressers; Dressing Table; Wash Stands; Chesterfield; Quantity of Bedding; Pillows; Cushions; Parlour Suite; Afghans; Tables; Chest of Drawers; Rocking Chairs; Arm Chairs; Lamps; Clocks; Child's Cutter Seat; Foot Stools; Toilet Set; Dishes; Jars; Crocks; Radios; Vacuum Cleaner; Writing Desk and Chair; Paints and Varnish; Gramophone with Horn; Antique Dining Room Suite; 3 Dollies for moving appliances; Gas Lawn Mower; Many Good Tools; 1953 Meteor Car; Many Antique Items.

REAL ESTATE FOR SALE — Frame House, with Shop attached, has 6 bedrooms, large living room, dining room, kitchen, bath and furnace; all landscaped, with good storage building at back. For further information regarding property, contact the Auctioneer prior to Sale. Mortgage can be arranged.

Come early as this is a big Sale.

TERMS—CASH
ESTATE OF THE LATE HICKEY NESBITT,
Avonmore, Ont.
Murray Blair, Auctioneer, Phone 346-2159, Avonmore, Ont. 8-1

COMING EVENTS

* * * *

SOCIAL EVENING

A social evening will be held in Finch Legion Hall on Saturday, November 12, from 8 to 11.30 p.m. Everyone over 21 years of age welcome. Refreshments. 8-1

RECEPTION

A reception will be held in honour of Mr and Mrs Glen Droppo (nee Rita Brazeau) in Chesterville Legion Hall, Friday, November 18. Good orchestra. Ladies please bring lunch. 9

BAZAAR AND TEA

Chalmer's U.C.W. bazaar and tea will be held in Chalmer's United Church, Finch, on Wednesday, November 16, 2.30 to 5 p.m. 8-1

VARIETY CONCERT

Finch Community Centennial Committee presents a variety concert of ballet, choir and operetta by the children of Finch community November 18 and 19, 7.30 p.m., in the Finch Community Hall. Adults, 50c; children, 35c. 8-1

TIME FOR . . .

Seaway Youthtime Rally, Friday, 11th November, 8 p.m., Newington Public School Auditorium. Teenagers and up. Everyone welcome. 8-1

SOCIAL EVENING

A social evening will be held in the Legion Hall, Saturday evening, November 19. All couples over 21 years of age welcome. Good music; come and bring your friends. 9

MEETING

The Grenville-Dundas Women's Liberal Association will meet at the home of Mrs Francis Moriarty on Thursday, November 17, at 8 p.m. Interesting program. 8-1

REMBRANCE DAY SERVICE

All Legion members, veterans and other organizations are asked to assemble at the Legion Hall, Sunday, November 13, at 1.30 p.m. Parade will form up at 2.15 p.m. and march to the Cenotaph for the service and laying of wreaths. 8-1

ENTERTAINMENT

Entertainment at the Commercial Hotel, Crysler, Ont., every Saturday night. Everyone welcome. 10-3

OYSTER PARTY

Oyster party on November 18 at 8 p.m. Fresh oysters and oyster soup. Tickets $2.00 per person at the Commercial Hotel, Crysler, Ont. 9-2

RECEPTION

A reception in honour of Mr and Mrs Mark Hart (nee Connie Cleary) will be held in Chesterville Legion Hall on Saturday, November 12. Good music; ladies please bring lunch. Everyone welcome. 8

SMORGASBORD SUPPER

Trinity United Church Smorgasbord Supper will be held on Monday, November 14, starting at 5 p.m. Adults: $1.25. 8-2

4-H CLUBS—

(Continued from Page 1)

Springs; Mel Tomkins Trophy, Champion Dairy Showman, Francis Henderson, Brinston; Harold Faulkner Trophy, High Scoring First Year Club Member, Barry Holmes, Winchester; Wincrest Farm Trophy, High Scoring 1966 Club Member, Myrna Holmes, Winchester; H. S. Lannin Trophy 4-H Club showing greatest interest and participation, Dundas 4-H Swine Club, Morton Stobo, Club Leader.

Ottawa Citizen Award, Higs scoring 4-H Calf Club member (exclusive of points for calf), Dione Fawcett, Inkerman.

1966 Individual Club Winners: Dundas 4-H Swine High Member, Stuart Leyenaar (H. E. Saunders Trophy); Dundas 4-H Corn Club High Member, Francis Henderson (Dundas Federation of Agriculture Trophy); Morewood Calf Club High Member, Frank Casselman; North Mountain Calf Club High Member, Gwen Baldwin; South Mountain and Brinston Calf Club High Member, Merla McMenomy and Francis Henderson, tied.

Williamsburg 4-H Calf Club High Member, Danny Johnstone; Winchester Calf Club High Member, Myrna Holmes; Dundas Forestry Club High Member, Fred Baker; Dundas Tractor Club High Member, Hugh Garlough.

Other awards: Gate Sign Competition Winner, Donnie and Ronnie Thompson (Dudas Hog Producer's Association and Federation of Agriculture Award); Chesterville Junior Fair Trophy, for dress-up stall competition, Winner, Williamsburg 4-H Calf Club, Club Leader, Mr Harry Holmes.

Mainly About People

Mr Tweed McConnell of Monitor, Alberta, has returned to his home after spending some time at the home of Mr Ralph McLaughlin and visited with his brother Ernest McConnel and other friends.

Mrs Edna Harper and Mrs Charles Collingridge spent a few days in Kingston, Ontario visiting with Mr and Mrs Lyle McMillan and Mr and Mrs Bert Johnston and Lorne.

Mrs Eda Harper and Kathy spent Hallowe'en night at the home of Mr and Mrs Chas. Collingridge and family.

Mrs Edna Harper and Mrs Charles Collingridge were callers recently at the home of Mr and Mrs Bill Armstrong.

Mrs Edna Harper and Kathy were Tuesday night supper guests of Mr ad Mrs Vic. Gibbs and family.

Mr and Mrs Elmer Carley, Karen and Allan of Wellington visited over the weekend with Mr P. G. Hewitt.

Sunday guests of Mr Johnston Ouderkirk and family were Mr and Mrs Walter Ouderkirk, Ottawa.

Mrs Ada LaPierre and daughters Margaret and Germaine have returned home after attending the wedding of Ann Marie LaPierre, daughter of Charles LaPierre, of Garson. Also attending the wedding were Miss Carolyn Chant and Mr Jery Peachey, of Cornwall.

Morewood U.C.W. holds monthly meeting

The regular monthly meeting of the Morewood U. C. W. was held in the church hall on Wednesday evening, Nov. 2nd, with a good attendance.

Mrs K. Hillis presided assisted by Mrs C. Dyer. The purpose was repeated in unison followed by the worship service under the leadership of Mrs J. R. Craik. Hymn 399 was sung, psalm 46 was read and a paper on Remembrance was read folowed by prayer and a minutes silence in memory of two departed members. Hymn 402 was then sung.

The minutes of the last meeting were read and the treasurer's report given followed by some items of business. It was decided to send a Christmas gift to the Foster child and to hold a pot luck super-family night early in December.

The program for the coming year was read by Mrs Robert Walker.

Mrs Archie Coulthart gave a very interesting paper on the study book. The meeting closed with the mizpah benediction.

Lunch was served by Mrs Calvis Wagner and her committee.

BORN

ABEL—Born to Mr and Mrs Melville Abel, November 7, 1966, a brother for Leslie and Karen. 8-1

There are fewer than 200,000 railway locomotives in the world.

Mrs Jack Armstrong hostess for meeting of Crysler W.I.

The November meeting of Crysler Women's Institute was held at the home of Mrs Jack Armstrong on Tuesday evening, November 1.

The first vice president, Mrs Chas. Johnstone, opened the meeting with the Mary Stewart Collect and the Lord's Prayer. Roll call was answered by "A new food product and your reaction to its uses."

Minutes were read by the secretary, Mrs Stewart Begg. Mrs H. Fleming, treasurer, gave the financial report.

A gift was sent to Mrs Miles Johnstone who has left the community. A thank-you card was received from Mrs Garnet Johnstone.

Mrs Hubert Fleming gave an excellent report of the Ottawa Convention. Delegates Mrs E. Ouderkirk and Mrs J. Armstrong, who attended the course in Newington, "Vegetables with a Flair," handed out cook books. The members volunteered to try a recipe and report on the results at the December meeting.

Mrs T. Armstrong, convener of Resolutions, conducted a panel discussion on the resolutions passed at the Ottawa Convention.

Mrs Johnstone thanked the hostess for her hospitality and closed the meeting with "O Canada." The prize for the evening was won by Mrs T. Armstrong.

Lunch was served by Mrs Jack Armstrong.

CARD OF THANKS

We would like to express our sincere thanks and appreciation to all our friends, neighbours and relatives for their kindness, floral tributes and expressions of sympathy in the death of a dear mother and grandmother, Mrs Emma Hetherington. Special thanks to Rev D. L. Gordon and Rev Jas. D. Ibbott.

Thompson Family. 8

CARD OF THANKS

I would like to thank all my good neighbours, relatives and friends for their cards, gifts and flowers and personal visits while I was a patient in Winchester Hospital. Special thanks to Dr Duane Justus and the nursing staff on Second Floor for their excellent care. Also all the ministers who were so good to come and visit me. Your kindness will always be remembered.

Mrs Joanna Richmire. 8-1

ENGAGEMENT

Mr and Mrs Lester Barkley of Inkerman announce the engagement of their daughter, Sheila Violet, to Mr Ivan Lennox Nurse, son of Mr and Mrs Ross Nurse, of Morewood. Marriage to take place Saturday, November 26, 1966, in Inkerman Wesleyan Church. 8

Clement Insurance Agency
Since 1893
GENERAL INSURANCE
Our knowledge and experience n Insurance enables us to give you a first class, prompt, efficient service.
JOHN CLEMENT
Chesterville — Ph.: 448-2598
3-4-66

HELP WANTED

MALE

GENERAL LABOURERS AND TRUCK DRIVERS

Apply in Person to

DUTCH SASH AND DOOR CO. LTD.
MOEWOOD — ONTARIO
8-1

FEMALE HELP WANTED

Caldwell Linen Mills Limited require females 18 years of age and over to train as classers, sewers and weavers.

Please Apply At
CALDWELL LINEN MILLS LIMITED
Iroquois — Ontario
8-2

MALE HELP WANTED

Caldwell Linen Mills Limited require males for weaving and shipping departments.

Please Apply At
CALDWELL LINEN MILLS LIMITED
Iroquois — Ontario
8-2

Professional Directory

MONUMENTS
Representing
LON'S MEMORIALS
Apply
DWIGHT CROWDER
Williamsburg — Phone 535-2683
Dec. 66

Thornhill Auction
Purchases or sales on commission or auction off estates, household goods, antiques, etc.
PHONE LANCASTER 347-3227
48tf

MAC'S BARBERSHOP
Open Days:
Monday to Saturday
Open Evenings:
Tuesday, Thursday, Friday
Closed Wednesday Afternoons
Bank of Nova Scotia Building
July 67

ROCK OF AGES FAMILY MONUMENTS
Look for this seal. It's your guarantee of permanence.
J. L. KINKAID
KI 3-3184, Morrisburg
Authorized Dealer
Dec 66

LICENSED AUCTIONEER
I solicit your attention:
I can give you a Complete, Business-like Sale Management Service. Costs no more.
R. HAROLD BROWN
— Cornwall, R.R. 2 —
Phone 932-7925, Area Code 613
Mar '64

JACK H. BUSH
GENERAL INSURNACE AGENT
and
MacDougall's Insurance Agency
Automobile
Fire — Casualty
Farm
Mutuals
Your Independent Insurance Agent
AVONMORE and FINCH, ONT.
Jan 67

Avonmore Poultry Yards
WE BUY LIVE POULTRY
Tel. Avonmore 346-5762
STIRLING LANG, PROP.
Mar 66

LICENSED AUCTIONEER
Will handle all kinds Household or Farm Auctions. Reasonable rates. Call:
GORDON ROSS
NEWINGTON
Phone 346-5548, Avonmore
Sept. 65

HAROLD D. POAPST
nsurance and Real Estate Broker
Representative
Grenville Insurance Co.
Automobile, Fire, Casualty, Etc.
Phone Us Collect
PH. 774-2602 — WINCHESTER
Aug. 67

VICE & CRAIG LTD.
FUNERAL DIRECTORS
Metcalfe 2120
Winchester 774-2120
Chesterville 448-2120

CASS & CASS
LAW OFFICES
Chesterville Dial 448-2735
Bank of Nova Scotia Building
Winchester Phone 774-2004

DELBERT HUMMEL
Licensed Auctioneer for all kinds of sales, at reasonable charge. Chesterville, RR1. Dec 67

R. G. Dodds, D.D.S., L.D.S.
Dentist
DIAL 448-2334
At Residence on Albert Street
CHESTERVILLE

CHESTERVILLE FREE PUBLIC LIBRARY
Hours:
Tuesdays: 3-5 p.m.
Fridays: 7 to 9 p.m.
Book catalogues are available and your selections are invited to guide the Book Purchase Committee. 4-65

LICENSED AUCTIONEER
Will handle all kinds of Farm or Household Auctions. Guaranteed results. Reasonable rates. Write or phone for dates at my expense.
DWIGHT TUPPER
CHESTERVILLE, RR1

Moving & Hauling
We are completely equipped to look after your commercial hauling and all local and long distance moving.
Consult us for rates — our prices are reasonable.
H. A. GREER, Prop.
CHESTERVILLE — ONTARIO
Apr 66

FOR COMPLETE INSURANCE SERVICE
Fire — Casualty — Life
Phone Collect
Biccum and McIntosh Ltd.
— Phone 774-2410
WINCHESTER
Oct. 66

Phone
Mrs Jessie Runions
RR2, Winchester Ph.: 448-2266
for
All Lines Co-op Insurance
or
Chesterville Co-op
Dec 66

DR R. GIANTURCO
VETERINARIAN
College St. — Chesterville
— Phone 448-2828 —
Oct. 67