THE LAND OF MILK & HONEY"

The CHESTERVILLE Record

COVERS EASTERN ONTARIO'S GREATEST DAIRYING SECTION

Seventieth Year, No. 52 | Chesterville, Ontario, Thursday, September 17, 1964 | EIGHT PAGES | Single Copies, 10c

Council ponders Pitcher survey plan delinquent utility subscribers warned

Chesterville council met a week ago to look over the affairs of the moment. Not too much was on the agenda.

Consideragle discussion arose about arrears in water and hydro accounts. Definite directions were handed down by the city fathers to the maintenance man and clerk. Orders were issued to see that service to deliquent accounts was stopped if payment to overdue bills was not forthcoming immediately.

Mrs G. G. Merkley and Mrs Duncan McElheran waited on council on behalf of Chesterville Women's Institute. The ladies had consolidated their records relating to long term agreements with Chesterville's former councils in the matter of use of the W. I. room, the former library.

Council showed every possible willingness to co-operate with the organization. Unfortunately there seemed to be a lack of signed by-laws at hand in the files to work from. In the end, common agreement was reached. The village will go about drawing up a new by-law incorporating the necessary safeguards to the Institute for perpetual use of the hall premises. In return W. I. will furnish the village an accounting each year of rents received and rebate back half of these rents to the village. Light and heat will be paid for by the village, decorating and general room maintenance will be done by the Institute.

The meeting closed on a sense of bafflement. Word and notice had been received by the clerk of the rebuilding and grading of the Pitcher Drain, the one that runs into the river under Queen Street West at the Anglican Church curve. Council agreed the work could go forward, where the corporation was involved. The position of some of the landowners was something else again. It was felt there were errors in the survey, or at least in the description of the survey. A public meeting with the engineers and the people involved would be necessary.

Osnabruck grad wins scholarship

Neil McLaren, Ontario Scholar and graduate of Osnabruck District High School, Ingleside, has received a scholarship to Waterloo University entitling him to free tuition for four years.

The scholarship has a value of $2,200.00.

In addition Mr McLaren won a $500 Dominion-Provincial bursary and $400 for being an Ontario Scholar.

To become an Ontario Scholar the student must attain an average of 80 per cent or better on two English papers and six other Grade 13 subjects. Mr McLaren had an over-all average of 83.4 per cent on nine papers.

He is a son of Mrs Lorne McLaren, Pine Street, Ingleside.

Mr McLaren will take an honors mathematics course at Waterloo.



A wedding of interest to the Finch community took place on September 7 at Long Sault. Sharleen Bonnie Henderson became the bride of Gordon Ralph Bolton. The bride is the daughter of Mr and Mrs Gilbert Henderson, Finch. The groom is the son of Mr and Mrs Cecil Bolton, Long Sault.—Photo by LaSalle.

Swimming course at Ingleside well attended

Swimming instruction at Ingleside at tracted 119 children and adults over the holiday period.

To pass the course in water safety, swimming, artificial respiration and diving the students had to reach standards set by the Canadian Red Cross Society.

The instructor, Sybil Hawley, was assited by Marilyn and Cynthia Hawley. They conducted the course in Lake St. Lawrence.

Successful students were:

Seniors: Marilyn Wells, Michael Menard, Susan Murdock, Dorothy Rowden.

Intermediates: Mary Dixon, Laura Townsend, Marcella Anderson, Trudy Snetsinger, Billy Gosling, Brent Dafoe, Bill Campbell and Karen Grant.

Juniors: Jeffrey Grant, Ann Schultz, Matthew Snetsinger, Carolyne Wells, Tommy Gosling, Sandra Cutt and Pat Ransome.

Beginners: Rose Rutley, Mary Wylie, Nanry Brownlee, Douglas Schultz, Debbie Wells, Cathy Wells, Linda Eamon, Sandra Grant, Danny Lapierre, Brian Rutley, Ricky Castle.

The course was sponsored by Ingleside Recreation Association. To help out, the Hydro Electric Power Commission towed a raft from Cornwall for use by the swimmers.

David Ransome covered the raft with canvas and attached steps. Jack Grant built the catwalk. The Sea "Y" Club of the YM-YWCA searched the water for hazards before the course began.

Successful swimmers will receive awards at Ingleside Public School.

Agnes Luella Durant

Agnes Luella Durant, a retired Civil Servant, passed away September 9 in her 88th year. Ill for the past two years, Miss Durant had been a patient in Ottawa Civic Hospital six days prior to her death.

The deceased was born at Winchester November 11, 1876, a daughter of the late Merrick Durant and his wife Carolyn Sharkey.

She attended Winchester High School and was a member of Dominion - Chalmers United Church, Ottawa.

Prior to her death, Miss Durant had been living at the Lord Elgin Hotel, Ottawa.

Surviving relatives are a sister, Mrs Bessie Fulton, Chesterville, and a brother, Garnet Blake

(Continued on Page 8)

Muriel E. Mulville, 34

Muriel Elizabeth Mulville passed away suddenly at Winchester Memorial Hospital, where she was on duty, September 4. Her untimely death, at age 34, was a shock to her many friends of the Chesterville district.

Born March 31, 1930, she was a daughter of Arthur Julyan and his wife, Josephina Ceaser, of Chesterville. She was educated in local schools.

Mrs Mulville was a member of Holy Trinity Anglican Church.

Left to mourn her passing, in addition to her parents, are two daughters, Sandra Lea and Carolyne Dawn Mulville, and two brothers, John A. Julyan and Arthur Robert Trevor Julyan.

Funeral service, conducted by Rev W. L. Thomas, was held at 2 p.m., September 7, at Vice and Craig Funeral Home, Chesterville. Burial followed in Maple Ridge Cemetery.

Pall bearers were Stuart Allan, Harold Sharkey, Hubert Labre, Richard Casselman, Stanley David and Duane Whittaker.

United Messengers hold initial meeting

The United Church Messengers held their September meeting in the Sunday School room with 25 members present.

The meeting was opened with the repeating of the Messenger motto and prayer. Theme of the worship service was "Giving thanks to God by being friendly and happy." The story "The Golden Gift" was read. The offering was taken by Cathy Smith.

The election of officers for the coming year was held with Kevin Smith, president; Cathy Craig, vice-president; David Lapp, secretary and Kris Feeley, World Friends secretary.

Birthday greetings for the month of September were sung to Shelley Fulton.

The World Friends were distributed by Leslie Byers and games were enjoyed by the group under the direction of Mrs Murray Droppo and Mrs Blake Feeley.

CARD OF THANKS

My sincere thanks to neighbours and friends who so kindly remembered me with cards, flowers, treats and visits while I was a patient in Winchester District Memorial Hospital. Also to Rev. Thomas, Rev. Earle and Rev. Gordon for their pastoral visits. Special thanks to Dr. H. Justus, nurses and staff.

G.Hummel

It's time to check anti-freeze.

Tot killed on farm at Brinston

A 13-month-old child was killed near Brinston on Saturday while she was playing in a farmyard.

Elizabeth Ann Smail was crushed under the wheels of her father's car. She was the daughter of Mr and Mrs Dudley Bruce Smail of R. R. 2 Brinston.

Mr Smail had driven his car up to the barn where he was unloading feed, when his wife came running to him with the child in her arms.

Coroner C. R. Marcellus of Iroquois, said the tot died instantly.

Constables Roy C. Guse and Ray Noble of Morrisburg OPP detachment, investigated.

She is survived by her parents; five sisters, Barbara, Brenda, Beverly, Bernadette and Bonnie; and one brother, Clark, all at home.

The funeral was held from the Fairburn Funeral Home in Brinston.

Burial followed in Sprucehaven cemetery, Brinston.

From the errors of others the wise man corrects his own.

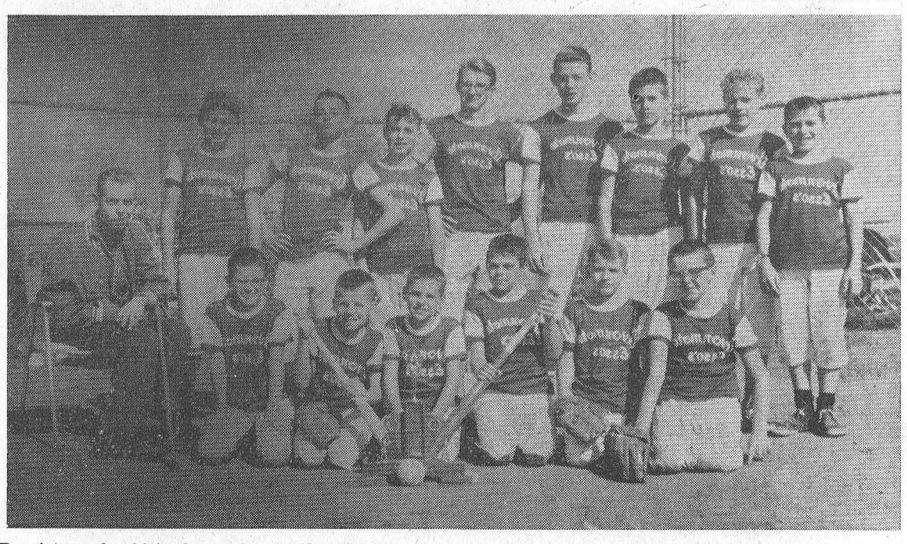

By virtue of a 14 to 6 count over the visiting Lunenburg squad last Saturday afternoon, the Avonmore Esso's, entry in the Legion Minor Softbal League, carried off the league championship and the beautiful trophy donated by Heather Branch No. 357, Finch, Royal Canadian Legion. Here we captured the happy smiles of the victors. Front row, left to right: Doug MacMillan, Mike Connelly, Edwin Ferguson, Art McElheran, Lyle Jackson, Richard Bennett; back row: Dean McIntyre, Billy Park, Dwayne Wattie, Doug Bush, Donnie MacMillan (coach), Reid McIntyre, Donald Armour Bobby Grant, Gordon McElheran, manager.—Photo by McRae.

Williamsburg Township council meets pass by-law to set up recreation committee

Williamsburg Township council met September 5 in I.O.O.F. Hall, Williamsburg. All members were present.

By-law No. 1698, for the purpose of setting up a recreation committee for the township, was given a first and second reading and sent to the Community Programs Branch of the Department of Education for approval.

The reeve and clerk were authorized to sign an agreement with the Municipality of Osnabruck regarding the maintenance of the road into Ault Island.

The reeve and clerk were authorized to petition the Department of Highways for the interim statutory grant for 1964.

Tenders were opened for the supply of approximately 10,000 yards of gravel but the acceptance of any tender was held over to a meeting on September 9.

The following accounts were paid: Roads and bridges, $5,933.06; relief, $386.25; salaries, $400.33; drains, $1,982.65; fire fighting, $46.39; recreation, $340.13; supplies, $70.66; grants, $50; Planning Board, $240.

DIED

DURANT, Agnes L.—On September 7, 1964, in Ottawa Civic Hospital, sister of Mrs Wesley Fulton, Chesterville, Ont., and Mr G. B. Durant, of Ottawa. The service was held from the Vice and Craig Funeral Home, Cnesterville, on Friday, September 11, at 2 p.m., with Rev E. B. Bugden officiating. Interment followed at Maple Ridge Cemetery.

Mainly About People

Sunday guests of Mr Johnston Ouderkirk and family were Mr and Mrs Norman Rae of Winchester.

We are pleased to report that Mr Ross Young, a patient in Winchester Memorial Hospital, is showing much improvement in health since admission there.

Use glass jars for freezing most fruits and vegetables, except those packed in water.

Honour Mrs Alma Shanks on birthday

Mrs Alma Shanks, a former resident of the Avonmore district and now a patient at the Macdonell Memorial Hospital, Cornwall, was honoured last week on the occasion of her 86th birthday.

Many friends called at the hospital to extend their congratulations and best wishes. Among the guests were Mrs Susan Thompson and Mrs Mary Poapst, patients at the Macdonell Memorial Hospital; Mrs Shanks sister, Mrs Grant Tinkess; Mrs W. M. Campbell and Mrs W. M. Stevenson, Avonmore, and Mrs Clair Markell, Northfield Station. The Sisters and nurses served the birthday cake and coffee.

Striped denim is perfect as an ironing board cover. Stripes will line up the edges of jackets, skirt pleats, curtains.

Bolton - Henderson

A wedding of interest took place in Long Sault's Christ Church on Sept. 7, when Sharleen Bonnie Henderson became the bride of Gordon Ralph Bolton. The bride is the daughter of Mr and Mrs Gilbert Henderson, Finch, and the groom is the son of Mr and Mrs Cecil Bolton, Long Sault.

The ceremony was performed by the Rev. R. H. Hobbs, the organist was Mrs Charles Stanzel, Long Sault. Mrs Lynden Hough, Finch, was soloist for the occasion. The church was decorated with standards of white gladioli and guest pews were marked with white bows. The bride was given in marriage by her father.

The bride was charming in a floor-length gown of white peau de soie, with the bodice trimmed in lace encrusted with rhinestones. The full double tiered skirt was edged with lace and extended into a chapel train. Her shoulder-length veil fell from a star-shaped headpiece. She carried an arm bouquet of red roses.

The bride's attendants were Miss Marion Rombough, Ottawa, as maid of honour. The bridesmaids were Misses Sherry and June Henderson, sisters of the bride. Miss Lori Shaver, Finch, was flower girl. All attendants wore identical gowns of pink and blue brocade and carried bouquets of pink and blue carnations.

Best man was Mr Bunny Bolton, Kitchener. Ushers were Messrs James Henderson and Bobby Bolton.

The bride's mother was dressed in a sheath-jacket ensemble of red and tinsel brocade with matching hat and black accessories. She wore a corsage of white carnations. The groom's mother chose a two-piece figured blue silk gown with black accessories. Her flowers were also white carnations.

A reception followed the ceremony in Christ Church Hall, Long Sault. The happy couple left for a wedding trip to the Adirondacks. Mrs Bolton was clothed in a three-piece turquoise linen suit, white bunny fur hat with black accessories. Upon their return Mr and Mrs Bolton will reside in Ingleside.

Guests were present at the wedding from Kitchener, Georgetown, Pembroke, Richmond Hill, Sydenham, Ottawa, Iroquois, Morrisburg, Chesterville, Williamsburg, Plantagenet, Alfred, Maxville, Cornwall, Long Sault, Newington and Avonmore.

One dead, local family hospitalized in Hwy. 31 crash

An Osgoode man died and nine other persons were rushed to Winchester Memorial Hospital following a grinding, two-car, head-on collision on Highway 31, 20 miles south of Ottawa, Saturday.

Dead is Donald Robert Lewis, 39.

The accident occured on a straight stretch of highway adjacent to the Springhill Cemetery.

Mr Lewis driving north with his brother, Wesley, 44, of Vernon, when his car was in collision with a south bound car driven by Klaas (Joe) Shutte, 28, of Chesterville. Mr Schutte's wife and five children and an Ottawa youth were passengers in the car.

Taken to hospital were: Wesley Lewis; Klaas Schutte; his wife Willemina, 30, their five children, Jeert, 2, Patricia and Margje, 4, and Klaas Jr., 5, and Johannes Schuiteboer, of 278 Alvin Road, Ottawa.

Opp Constable Sterling Beckstead investigated.

To take the squeak out of a door rub the hinge with a lead pencil.

CRUMBS from Graham's Loaf

Here at the Castle, the flag committee has finally handed down a decision. A new design is offered and it only awaits the word of the v.p. for it to fly from the west keep. It has been a long, hard and difficult time for everyone involved. There have been arguments, subterfuges and indiscretions. There have been leaks to the press; there have been closed meetings. At one time, the flag question threatened to split the family right down the middle of the Great White Father's skull. But at last we have reached a decision and now the banner will proudly wave.

There will be no symbols on our house flag. No Siree, Bob! There certainly will not be a tree leaf; that sort of thing went out with Eve. Sin is never mentioned in our sacred precincts. There will be no crosses of any kind. We have subscribers who are heathens and the thought of a family with a cross in the background might spell a cancellation to our family journal. Red in a flag can only mean the far Left, the communist attitude. We shudder to think what conclusions might be drawn so red is out. The sky and its blue is fine except that blue is a Tory colour and we have always striven to be solidly neutral as Mrs Wadds and Mr Palmer well know.

The problem of colour was one of the hardest things to reach a conclusion about, we might say, dropping a participle or two. It is so easy to find that many things in this world are based on a colour conscuousness. And we are so neutral, we just wouldn't want to offend anyone. Green is our favourite shade, according to Henry Parker. He swears we are colour blind except for a continuous blend of greens on the walls and the ceilings. But on a flag, we are wrong again. Green is for immaturity, for budding promise, for fruit to come. The Castle banner must be better than that. Our promise has long since been realized; our bud is well past the fruit stage and now into the hard-shelled nut variety. As one can easily see, green is not for us.

What's left? Simple, indeed. Our banner will be a plain white sheet. The white stands for purity, possibly our greatest hidden value, but then we were always modest. The white also stands for our lovely snow and the handsome cool weather we maintain every month of the year except August. The white, too, is a favourite colour of the Eskimo and could be used by some public figures. It is perfect for camouflage, it shows up dirt exceptionally well and takes quite easily to whitewash. Indeed, it would be fine for some public figures. Other than these excellent qualities, there would never be a problem about replacing a torn and tattered flag. Just make a collection any Saturday night. Usually there are so many sheets in the wind around the distrct then it would be no problem at all to refurbish the flagstaff.

Mr Pearson and Mr Diefenbaker are making spectacles of themselves over the flag issue. It is time they both became a little more adult. Basically, if they would both shut up and each head for the opposite coast, the parliament might get something done. It would be well also, to take away their broadcasting privileges for the duration of the committee on flag's life.

Mr Pearson, the Government leader, takes to the air and suggests a flag with a leaf design will be in being by Christmas. His diplomacy has taken a backward slide, to let himself be led out to a hopeful statement like that. After the inept performances in the House of Commons of late, the government leader might better let the matter simmer a bit.

Mr Diefenbaker roared utter nonsense the next night. Wonder what his faithful cohorts thought when they heard his profound question about any other countries having a symbol on their flag. He asked: "Can you tell me any country in the world that ever put a symbol on its flag?" Dief, me boy, it is time you watched the fit of your foot and your mouth. What about that nasty hammer and sickle of the USSR? What about the olive branches and the world of the United Nations? What about the dragon flag of China? The swastika of Hitler's Germany? The Rising Sun of Japan? No eagles you say. Look again at the two-headed eagle of Albania, the cedars of the flag of Lebanon and finally, but with dozens left off, the American Old Glory. The stars are there as a symbol of every state, the bars are always waving the song of thirteen states that took their freedom on the battlefield.

This flag thing is a mess. What with one thing and another, it would make a mare bite her colt. There are so many things to be done at Ottawa before the winter season sets in and the futile debate has gone on all summer. Maybe now the committee will get something done. Providing the loudspeakers get turned off so we can hear the little voices of the sensible people.

Incidentally, we did have a neutral symbol for our flag here at the home of the free and the brave. But the women vetoed this inclusion on our virgin sheet. We thought an apple core, well chewed, with just a small worm rampant and complaining, tucked quietly in a lower corner would be nice. But then up came the reasons for throwing the idea out. Apples spelled trouble for that certain lady; the worms of discord are best forgotten and a well cleaned core could only mean applesauce.

The CHESTERVILLE Record

Member of Canadian Weekly Newspapers Association
Member of Ontario Weekly Newspapers Association
Member of Eastern Ontario Weekly Newspapers Association
Published every Thursday
P.O. Box 368 — Chesterville — Phone HI 8-2144
H. K. GRAHAM, Editor and Publishor

Subscription rates: $3.00 per year, anywhere in Canada, payable in advance
United States and Foreign, $4.00 per year.
Authorized as Second Class Mail by the Post Office Department, Ottawa, and for Payment of Postage in Cash.

OPINIONS . . . OURS AND OTHERS

A brake against bureaucracy

The Canadian Bar Association has recommended that federal and provincial authorities study the possibilities of establishing the office of Ombudsman. We agree, says the Glengarry News, that there may be a need for this public protector of the rights of the individual citizen.

Sir Guy Powles, who serves as Ombudsman in New Zealand, was in Montreal last week to address the annual meeting of Canada's legal lights. He described the nature of his duties as an official to whom citizens can bring their complaints against the actions of government departments.

The position of Ombudsman is, in origin, Scandinavian. But it has aroused growing interest in other Western countries. New Zealand has already taken action, with very worthwhile results. In Britain, the Labour party has committed itself to appoint an Ombudsman if it wins the coming election.

It is no wonder that Western countries, including Canada, have shown interest. For they all suffer from a common malady, which an Ombudsman can ease, if not cure. This malady is bureaucracy. In every Western country, the power of the state is increasing.

No doubt the bureaucracy does its job fairly well most of the time. But any organization makes mistakes and acts unjustly on occasion. And the larger the organization, the more frequent errors are likely to be. The citizen deserves the right to be able to turn to an impartial official —an Ombudsman—when he feels he has been unjustly treated.

It is suggested editorially that our Members of Parliament will be against the acquisition of an Ombudsman because he woud be usurping their role of liaison between the voters they represent and the various departments of government. It can also be argued that the federal bureaucracy is already so big and so powerful that the M.P.'s approach is often spurned or left mired in red tape.

There are countless instances of Canadian citizens being left with no recourse in law, though convinced that they have been dealt with unjustly by the government, whether at the federal or provincial level.

A current case in the minds of many Canadians must be this man Calvin MacDonald who claims he was an undercover Communist for the R.C.M.P., but whose future is clouded because reasons of "secrity" prevent the government from admitting whether or not he served as a police agent.

An Ombudsman would have power to wade through red tape which bureaucracy uses so liberally to keep its actions top secret. The Scandinavian countries, New Zealand, among others, have found this office a necessary guard against over government. We have an ever-growing government and a lot of our civil servants are anything but civil on occasion, more master than servant.

Parliament often seems prone to cover up their errors of omission or commission. Where these infringe on individual freedom we would like to see an Ombudsman waiting in the wings, possessing the power to put petty bureaucracy in its place.

The Beatles—what next?

The weird and potent alchemy of the Beatles, the shaggy singing quartet from Liverpool, has come to Toronto and exerted its influence on many thousands of young people. The strange thing is that, as we emerge, bewildered from the encounter, we are no nearer to an accurate classification of the phenomenon.

Predictably, observes the Toronto Globe and Mail, masses of 14-year-old girls have screamed and fainted. Survivors, with their hands over their mouths, rocking from side to side in an agony of ecstacy at the sight of their heroes, have displayed all the distinctive symptoms of the fever.

There, in the ranks of the writhing generation, may be seen all of the strange hysteria wrought by the Beatles as they move, like the vortex of a hurricane, across the continent. But where do we look for the cause? In the haircuts? In their mode of singing, In masterly publicity singing? Or in the nature of the young people themselves?

It is true that when Mr Bing Crosby was being seriously challenged by young Mr Frank Sinatra, fans of the old groaner suspected somehow that they were witnessing the collapse of values that were important. It happened again when Elvis Presley, with scant regard for musical content, made his earthy appeal to his contemporaries.

Now it is the turn of the Beatles to take undisputed command of an entire generation. Yet the lineage is blurred. They do not appear to be direct descendants of Crosby, Sinatra, or Presley. Rhythmically they owe something to Mr Presley but the resemblance ends abruptly. The heart-throbs evoked by the Beatles appear to be far less directly sexual in character than those of Mr Presley; nor do the members of the Liverpool quartet take themselves as seriously as he did. Probably a more direct link in singing style is with The Four Lads, who went on to fame from St. Michael's Boys Choir in Toronto.

Adult observers, immune from infection but awestricken by the effect of the Beatles on their sons and daughters, have been calmed to some degree by authoritative pronouncements that, essentially, they are a force for good; that any incidental property damage could not be attibuted to incitement to violence.

This is probably true, but one can put almost any interpretation one cares on them. Ours is not to reason why. Ours is but to wonder—what next?

Ancient History

FROM OUR RECORD FILES

40 years ago

September 18, 1924

Sadie Gibson, youngest daughter of Mr and Mrs M. E. Hunter, Morewood, and Mr Harvey Borrous of North Bay were married Saturday, September 13, at the home of the bride's parents.

* * * *

Mr Jack White has returned to Ottawa after spending the week with Mr and Mrs S. Bogart.

* * * *

Mr and Mrs F. L. Pelletier and Miss Celia Doherty of Detroit are spending some time with Mr Isaac Pelletier who is ill.

* * * *

Miss Ruth Simser left on Friday for Toronto where she will remain for the winter.

* * * *

Mr and Mrs Alex Foley and Mr and Mrs Patrick Foley attended Ottawa Exhibition one day last week.

* * * *

Miss Vera Merkley spent the weekend with Miss Verna McLean.

30 years ago

September 20, 1934

On Saturday morning in St. Finnan's Cathedral, Alexandria, Hilda Ann, daughter of Mr and Mrs Alexander MacMillan, became the bride of Michael Gerald, son of Mr and Mrs M. J. Curran, of Chesterville.

* * * *

Miss Mary Merkley, of Aultsville, is this week a guest at the home of Mr Oscar Foster.

* * * *

Miss Susan O'Neil, of Ottawa, has been spending a holiday with her aunt, Mrs Thos. Allen, and other relatives.

* * * *

Mrs T. Labre has returned home after spending the past week the guest of her sisters, Mrs William Rule and Mrs Ed. Burnett, at Saranac Lake and Tupper Lake, N.Y.

* * * *

Mr and Mrs George W. Raeburn and Bert spent Sunday with friends in Almonte.

* * * *

20 years ago

September 16, 1954

Miss Nadine Stewart contributed a solo as part of the program at the September meeting of Morewood United Church W.M.S.

* * * *

Miss Betty McIntosh, Ormond, and Mr and Mrs Alex Darling and Mr and Mrs John Stevens, Ottawa, spent the holiday weekend with Mr and Mrs Percy Wagner and Bernard.

* * * *

Mr and Mrs Frank Coulthart and Charlie were Sunday guests of Mr and Mrs Stanley Sanders and family at Prescott.

* * * *

Miss Ruth Fowler, who has spent the past few weeks touring the British Isles, has returned home and will resume her duties as principal of Aultsville High School with Mr George Hickey as assistant.

* * * *

Mr Stanley Mattice, of Massena, spent several days recently with Mr and Mrs John Grandaw and Mr and Mrs J. V. Fetterly.

* * * *

Mr and Mrs J. Wallace Scott spent a ten-day holiday recently with their daughter and son-in-law, Mr and Mrs Glenn McMillan, and Margaret and visited other friends and relatives at Cass Bridge and Chesterville.

* * * *

10 years ago

September 21, 1944

Mrs L. H. Doering was happy to receive a cable that her son Flt. Sgt. Jack Doering has safely completed his tour of duty over enemy territory. Jack has been with a Lancaster squadron overseas for just over a year.

* * * *

The executive of the Literary Society of Chesterville High School for the coming year will include Charles Doering, president; Marjorie Summers, vice-president; Kathleen MacMillan, secretary; Gordon Fulton, treasurer; Marjorie McMillan, reporter; Douglas Dillabough, editor; Berneyce Dillabough, historian; Katherine Sirvage, artist; Ernest Fawcett, poet.

* * * *

Miss Catherine Fulton, of Ottawa, is spending a holiday with her parents, Mr and Mrs J. Howard Fulton, before resuming her studies at Macdonald College, Ste. Anne de Bellevue.

* * * *

Mr and Mrs John Brownell, of Farran's Point, spent Sunday with Mr and Mrs Harold Warner and family, Northfield Station.

* * * *

The Misses Evelyn and Geraldine Droppo, of Hamilton, are spending a holiday with their parents, Mr and Mrs Andrew Droppo, Nation Valley.

SMALL SUB IS LAUNCHED

A privately-owned small submarine designed to dive about three miles under water was launched at Groton, Conn., the other day.

The 50-foot, 75-ton Aluminaut, designed for exploration and research exploration of depths, may be the forerunner of a fleet of deep-diving submarines.

The Aluminaut, which will carry a three-man crew, has cost the owner, Reynolds International Incorporated, $3,000,000 so far.

The small submarine looked like a sea monster as she was hoisted by a gantry crane over the side in the yards of the builder, Electric Boat division of General Dynamics Corporation, and lowered into the Thames River.

The Aluminaut is a midget compared with the nuclear-powered Triton, for example, which is nearly the length of 1½ football fields (150 yards) and about the height of a five-storey building.

The new sub is to make her initial test dives within the next few weeks. It is hoped the sub probably will reach her maximum operating depth of 15,000 feet some time next spring.

EASY WAY OUT

Pianist Joe Henderson, of Lytham, Eng., has insured his hands for £10,000.

The policy prohibits him from doing household chores, and forbids cricket, football and shaking hands with anyone weighing more than 224 pounds. "It's a handy policy," says Henderson. "It lets a man out of washing up."

Your Federal Report



Mrs Jean Wadds, M.P.

The week of September 12, 1964, will, for better or worse, have lasting repercussions in Canadian politics and Canadian history.

The day that the controversial flag problem was removed from the public and publicized glare of House of Commons debate to committee was the second day of the Conservative Party Conference on Canadian Goals.

This conference, as would be expected, had been many months in the planning and some years in the mind of Dalton Camp, present National President of the Conservative Party.

In the charming, comfortable, cozy city of Fredericton, New Brunswick, met two hundred chosen delegates from all parts of Canada, all rases, religions and professions to exercise their minds on Canada's future, hopes, possibilities and probabilities.

Although the inviting and organizing was done by Conservative headquarters those invited were often anything but Conservatives.

The economic, science and philosophy experts from many universities honoured their hosts by the most intensively studied articles.

The first day was a real brain jerker. Professor Marshall McLuhan led off with his interpretation of the Electric Age. It was hard for some to encompass, but Professor McLuhan being an amiable man, patiently explained and re-explained what he had actually said until he had most people thinking from his angle.

The world is fast moving with planes, TV, radio, telephones and no nostalgic wishing will slow it down. The young people take it for granted and Dr McLuhan pointed out the strong results there will be of individuals developing world interests from any part of the globe. People are no long isolated by where they live but by their own interests. The opportunities are broader than ever before and our educational system must make use of the speed of science to train children for a scientific world.

There was general agreement that Government leaders should use computers, TV, telephones and all scientific means to gather information on which to make decisions.

It was a disturbing day on the shores of a sea strange to most of us, and whose shores we knew stretched on and on past the farthest range of our imaginations.

The second day brought us back to earth and the realities with a superb lecture on "Human Capital." Heavier investments in humans by way of health and education was valued as far back as the London Plague. In 1687 it was concluded that cost of transporting people out of London thereby saving their lives would be a financially wise investment which would be returned 84 fold.

Touching reminder, and one of the best living examples of investment in humans was the commentator, Edward Dunlop, M.L.A., from Toronto. Edward was badly wounded and blinded in the Second World War, but has since headed more committees and done more work than could be expected from ten men.

Te supported the theory of importance of human capital as not only moral but vital to our economy. His well organized, fast mving speech was solid with facts and figures and not aided by braille notes as it might have been.

He concluded that 770 new teachers in medicine must be produced between now and 1970 if our current ratio of doctors to patients is to be maintained through the '70's. Currently we are producing about 50 teachers a year, which means we are short 150 each year.

And so it went through fiscal and monetary principles and policies external affairs encompassing the United Nations and the Commonwealth.

Gordon Fairweather, M.P. for Kings, at home in his own province where he had been Attorney General, with his mellow and winning manner, seemed the embodiment of conservatism, and his statement seemed the embodiment of hope for stimulated Conservative policies when he said: "Man is born to live not to prepare for life"—gently warning that after a few days of retreat in the lecture hall we would be expected to test and put to use the thinking done there.

LICENSED LADY BLASTER

Close contact with high explosives is daily routine for Mrs Russell Davis of Campbell River, B.C. In the process of helping her husband, who is a blasting contractor, she has handled tons of explosives through the years.

But in June of this year, she took her place with seven men, wrote and passed the prescribed exams and became British Columbia's first licensed woman in the use of high explosives in actual operation. The licence qualifies her for different methods of blasting, except for high tension line work or working in mines.

With her head tucked into a hard hat, Mrs Davis goes about her work on 34 acres of land, quired to store explosives. The powder house can handle 60,000 pounds or 1,200 cases of dynamite, but dynamite caps are stored in separate buildings 160 feet away.

A well known blasting contractor, Mr Davis spends a great deal of time away from the home base, so his wife takes care of all shipping and receiving of high explosives.

The BIBLE TODAY . . .



"As churchmen we confess that we have often failed to accept as we should the responsibility for the work of making the Bible available to all men in a language and form that they can possess and understand" . . . "The time has come for all Churches to accept this responsibility with much more seriousness than they have yet shown."

These are two of the key sentences of the Message issued by the Conference of World Church Leaders which met recently at Driebergen, Holland, at the invitation of the President of the United Bible Societies, the Most Rev. F. D. Coggan, Archbishop of York, on the occasion of the 150th anniversary of the Netherlands Bible Society.

Churches and Bible Societies from all continents were represented, the 100 participants coming from 50 nations. Nationals from Asia, Africa and Latin America formed half of that number. Three were from Canada.

Many suggestions were put forward by these Church leaders to help in facing up to the immense challenge of a world in which rapidly increasing populations and rising levels of literacy dwarf even the great achievement of the Bible Societies in the past. It was recognized that the basic need for meeting the challenge is "a closer relationship between Churches and Bible Societies in the work of the Societies."

Suggested Daily Bible Readings

Sunday, Sept. 27: Jeremiah 31: 27-34.

Monday, Sept. 28: Luke 22: 7-23.

Tuesday, Sept. 29: Hebrews 8: 1-13.

Wednesday, Sept. 30: Hebrews 10: 1-18.

Thursday, Oct. 1: 1 Kings 3: 5-10; 8: 22-30.

Friday, Oct. 2: Isaiah 37: 14-20.

Saturday, Oct. 3: Chronicles 29: 10-19.

1965 OLDSMOBILE STARFIRE

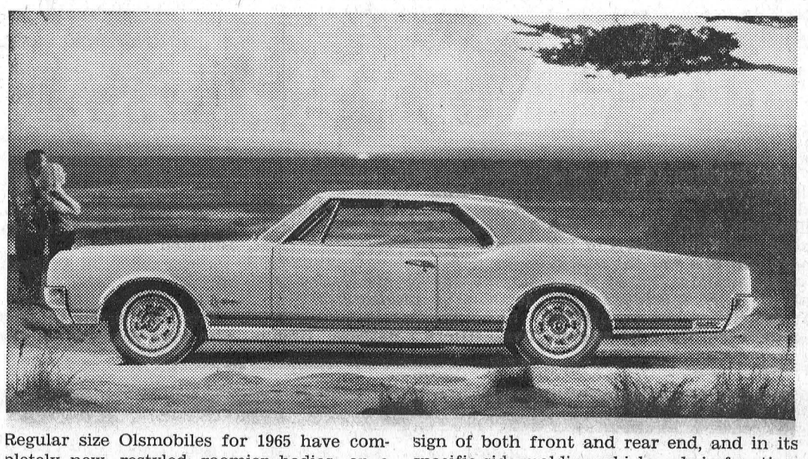

Regular size Olsmobiles for 1965 have completely new, restyled, roomier bodies, on a totally new chassis, and are powered by a recently developed 425 cubic inch engine. Like all 1965 full-size Oldsmobiles, the 1965 Starfire is completely new, with a distinctive tapering roofline. The Starfire differs from other Oldsmobile models too, in the design of both front and rear end, and in its specific side molding which ends in functional dual exhaust outlets. Oldsmobile F-85 models for 1965 have been changed in many areas. Completely new are the grille, headlamps, front fenders and bumper and the hood. Rear end design is also new.

1965 PONTIAC PARISIENNE



All new outside from the massive twin grille back through the dynamic new roofline styling; all new beneath with a steadier, sturdier wider track chassis, Pontiac for '65 sets the pace in its field. The sturdy elegance of the deeper grille and full wrap-around front bumper is backed up by a new perimter frame. Tread s more than two inches larger in front and more than three inches in the rear. New torque box construction, new full coil suspension, wider stance rear springs and shock absorbers give Pontiac '65 a more stable ride and improved handling. A new larger and flatter windshield blends with the sweeping roofline. New wheel trim covers and hub caps blend in with body contours. Curved side windows slim down the roof and give added room. This is the Parisienne Custom Sport Coupe which has a concealed centre gas filler and is available with Sport Top material. In the Parisienne, Laurentian and Strata Chief series there are 14 models.

Ham radio operators combine efforts

The participants are as follows: Dave Henderson, VE3CKB, L'Orignal, Ont.; Joe Unsworth, VE3CSB, Hawkesbury, Ont.; Clarence Forbes, VE3EYU, Vankleek Hill, Ont.; Les Johnston, VE3FHU, Monckland, Ont.; Jack Kennedy, VE3FJK, Maxville, Ont.; Sterling McLean, VE3FJM, Moose Creek, Ont.; Gordon McIntosh, VE3BTF, Crysler, Ont.; Gordon Scott, VE3FJS, Moose Creek, Ont.; Dr. T. M. Maxwell, VE3ETO, Mountain, Ont.

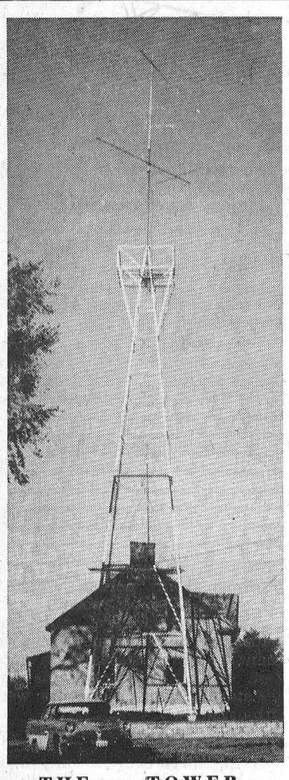

THE TOWER

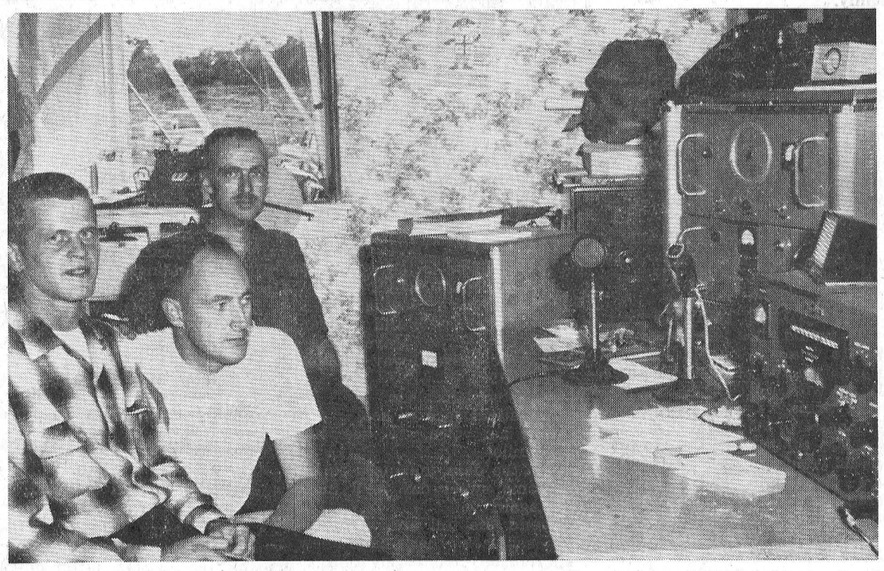

Windmills, angle iron, brace rods and hours of work went into the construction of the 99-foot radio tower. Down on ground level, gathered around the modern radio equipment, we see, left to right: Sterling Mclean, VE3FJM, Moose Creek; Dr T. M. Maxwell, VE3ETO, Mountain, and Gord McIntosh, VE3BTF, Crysler.—Record Staff Photo.

A project of some magnitude blossomed forth this week at Moose Creek, Ont., It took the form of a large radio tower constructed by a group of amateur radio operators in the surrounding area.

The purpose of the tower is to provide a permanent location for testing very high frequency radio equipment and to participate in three continental VHF radio contests each year. Its location, at the Moose Creek Cement Products plant, 4 miles south west of Moose Creek, was chosen as being one of the highest points of land in the Three United Counties with full all weather accomodation for equipment and operators.

Formerly all contests and equipment testing was carried out on an individual basis, each amateur carrying out his own tests and entering the contests on his own from his home station. Before the September 1963 contests the local group decided that it would be of some advantage to pool their efforts and equipment and find a really good location. A temporary tower was set up at this time at its present location and the results were that the local group placed third high in Canada in the annual contests. Hence plans were made to erect a permanent tower and antennaes. Construction was started in the first week of June this year and was completed by the first week of September in time for the Fall contest. All work was done in the evenings by nine men working two or three hours each evening.

Location and facilities for the project were donated by Gordon W. Scott, owner of Moose Creek Cement Products Ltd., with the provision that the tower could also be used to hold an extra antenna for a commercial radio link from his office to his vehicles.

The source of material for the tower was five or six old windmills which were gathered up in the surrounding area plus about $300.00 worth of new angle iron and brace rod. This cost was shared by the participating amateur radio operators. The design of the tower and its novel mechanical antenna rotating mechanism as well as the design and construction of the antennaes was carried out completely by the local group.

Allison - Dingwall

Baskets of mauve and yellow gladioli set the scene in Morewood United Church on August 22, when Inez Catherine Isobel Dingwall and Anson Brian Allison were united in marriage.

The Rev. D. L. Gordon officiated.

The bride is the daughter of Mr and Mrs Lynden Dingwall of Finch, and the groom is the son of Mrs Nelson Patterson, Morewood.

Mrs Mac Thompson, Chesterville, was organist and accompanied the soloist Mrs Archie Coulthart, Chesterville, aunt of the groom.

Mr Carl Hutchinson, Morewood, was best man, while John Allison, brother of the groom and Winston Dingwall, brother of the bride, acted as ushers.

Given in marriage by her father, the bride chose a long, white gown of peau de soie, appliqued with lace and seed pearls, long sleeves, full boufant skirt and round neckline trimmed with seed pearls.

The groom's mother wore a dress of royal blue cheverzette, with flowered hat, fur stole and pink carnations en corsage.

For travelling through northern New York State the bride chose a black suit, trimmed with red, red accessories and a corsage of white carnations.

RIVERSIDE

Weekend guests at Casselman home

Mr and Mrs John Stevens, of Montreal, and Mr and Mrs H. Kennedy, Cornwall, were weekend guests with Mr and Mrs G. Casselman and family.

Miss Ann Robertson returned home after spending the summer in Ottawa.

Mrs Marjory McKercher, Maxville, is spending the week with her sister, Miss Isabel McMillan.

Mr Gordon Montgomery and brothers, Newington, spent the holidays with Mr John McMillan.

Miss Ann Robertson left for Cornwall where she is training at the General Hospital.

Many from here attended Newington Fair.

There are some 1,300 different species of mistletoe found throughout the world; all are parasitic and eventually destroy their adopted tree.

BECKSTEAD

Sunday visitors at Whittaker home

Mr and Mrs Carlton McConnell of Ottawa, visited on Sunday with Mr and Mrs Frank Whittaker.

Mr and Mrs Glenn Barkley called on Mr and Mrs Bernice Barkley on Sunday afternoon.

Mr and Mrs Frank Whittaker called on Mrs Eva Herriman and Roy on Sunday evening.

Mr and Mrs Glenn Pemberton, Barry and Brian called on Mr and Mrs Bernice Barkley on Sunday evening.

Mr and Mrs Alfred Link, Carol and Rusty called Sunday evening on Mr and Mrs Allan MacKenzie.

Mr and Mrs Ross MacKenzie, Mr and Mrs Calvin Carr and Mrs Emma MacKenzie of Smith Falls visited on Sunday with Mr and Mrs Allan MacKenzie, Helen and Bonnie.

Mr Mahlon Beckstead visited with Mrs Nora McPherson and Mr and Mrs Hugh Barkley and family on Sunday.

Mr and Mrs Burton Beckstead called on Mr and Mrs Hugh Barkley Sunday evening.

Mr and Mrs Gordon Beckstead were Sunday visitors of Mr and Mrs Burton Beckstead (Sr).

TOYES HILL

Recent visitors in Waddington

Mrs Fred Link and Mrs Grace Myers, Morewood, accompanied Mr and Mrs Rae Myers, Ottawa, to Waddington, N.Y. and spent Tuesday with Mr and Mrs Rae Johnston. Mrs Grace Myers remained to visit relatives for a few days.

Mr and Mrs Charlie Hodgson, Lyall and Blair visited on Sunday with Mr and Mrs Ray Hodgson, Bethune Bush.

Miss Barbara Barkley, Winchester, and Master Larry Barkley, Williamsburg, were weekend guests of Mr and Mrs Fred Link and family.

Mrs Lawrence Coughlar and sons, Inkerman, and Miss Marjorie Link had dinner on Saturday with Mr and Mrs Charlie Hodgson and sons.

Mr and Mrs Rae Myers and Mrs Fred Link were Tuesday supper guests of Mr Robert Johnston, Heuvelton, N.Y.

Mr and Mrs R. Luimes, Mr and Mrs Albert Luimes and Mr and Mrs John Luimes spent the week-end in Toronto and attended the wedding of Henry Luimes.

Misses Linda and Janet Myers and brother Gordon, Ottawa, spent Tuesday with Mr Fred Link and family.

Mrs Charlie Hodgson and sons were Wednesday supper guests with Mr and Mrs Alton Riddell, Strader's Hill.

Mr and Mrs Len Clark, Ottawa, called on Mr and Mrs Chas. Munro and son on Saturday night.

OSNABRUCK CENTRE

Recent guests of Barry family

Mr and Mrs J. Barry, of New Brunswick, were recent guests of Mr and Mrs Norman Barry and family.

Mr and Mrs Keith Swerdfeger and Lyle Swerdfeger visited with Mr and Mrs Maurice Darcy at Ogdensburg, N.Y., on Sunday.

Mrs Cyril Cryderman and Mrs Kenneth Thompson spent Wednesday in Ottawa.

Mr and Mrs Erroll Lovis, of Toronto, Mr and Mrs Elmer Flegg, of Finch, spent Wednesday evening with Mr and Mrs John Brownell.

Mrs Eva Dillabough is spending some time visiting with Mr and Mrs Thomas Neal, Caledonia, N.Y.

Miss Linda Swerdfeger spent a few days visiting with friends at Flackville, N.Y.

Mrs Keith Swerdfeger, Miss Linda Swerdfeger and Dale Swerdfeger, Misses Joyce Ault and Donna Hartwell spent Wednesday afternoon with Mr and Mrs Cecil Prieur, Newington West.



For Factory Service on all your G-E Appliances,

GORDON McINTOSH

Sales Service

— PHONE 987-2923 —

CRYSLER — ONTARIO

MONSTER $2000.00

BINGO

Winchester Community Centre

Wed., Sept. 23

Starting at 8 p.m. Sharp

First $500. CASH Prize

Plus 4 Special Games for $100. Each — $50. Door Prize

$1.00 tocket entitles holder to 15 Regular Games and chance at $50.00 Door Prize. Five Special Games and One Free Game. Door Prize on Advance Ticket Sale only. Consolation Prizes. Tickets available at Abel's Sanitone Cleaners.

Sponsored by the Winchester Legion, Branch 108, Assisted by the Montgomery Branch, Ottawa

52-1

Now—Every Hard of Hearing Person

can enjoy Television with one of the NEW TV ATTACHMENTS.

Send money order for $1.99 or write for a free trial. Satisfaction guaranteed or money refunded.

Beltone Hearing Centre

WINCHESTER — ONT.

52tf

BACKACHE?

..not me!

For relief from backache or that tired-out feeling I depend on—



75



S. G. BLACK

HEATING OILS GASOLINE MOTOR OILS GREASES

SHELL KLEEN-FLO

"SERVICE IS MY BUSINESS"

PH.107 WINCHESTER

People like...



DURANT FLOWERS

Chesterville

For Every Occasion

Delivered

A nice asortment of items very suitable for gifts.

We Aim to Please

Phone 448-2060

SULLIVAN BROS.

General Contractors

- WATER TANK SERVICE
- AIR COMPRESSOR WORK
- BARN RENOVATIONS
- BULLDOZERS
- EQUIPMENT RENTALS

— Phone 448-2660 —

CHESTERVILLE

7tf

REMINDERS ABOUT YOUR ONTARIO HOSPITAL INSURANCE

19TH BIRTHDAY?

KEEP INSURED! When you reach your 19th birthday you are no longer covered by your parents' certificate. Register separately within thirty days to keep insured. Forms are available at hospitals, banks and Commission offices.

CHANGING JOBS?

KEEP INSURED! If you change jobs, follow carefully the instructions on the back of the Certificate of Payment, Form 104, which your group is required to give you.

GETTING MARRIED?

KEEP INSURED! When you marry, the Family premium must be paid to cover husband, wife and eligible dependants. Tell your group OR, if you pay direct, tell the Commission.

ONTARIO HOSPITAL SERVICES COMMISSION

2195 YONGE STREET, TORONTO 7, ONTARIO

ONTARIO

ALWAYS KEEP YOUR HOSPITAL INSURANCE CERTIFICATE HANDY

Now Available

LOANS FOR STUDENTS

Guaranteed by the Government of Canada

Purpose: The purpose of the Canada Student Loans Act is to facilitate bank loans for students who need financial help to continue full-time studies beyond secondary school level at Universities and other educational institutions.

Who can apply: Any Canadian citizen, or anyone resident in Canada for one year who intends to live in Canada after completion of studies, may apply for a loan under the Act. An applicant must be enrolled or intend to enroll as a full-time student at an educational institution approved by provincial authorities, and must meet the standards of academic qualification and financial need established by the student loan authority in the Province in which he applies.

Amount of loans: Depending upon individual circumstances and financial need, loans up to $1,000 a year may be made, with a maximum of $5,000 during a student's academic career. The Provincial Authority receiving applications and determining eligibility will issue a certificate to each eligible student stating the maximum amount the student may borrow. This Certificate of Eligibility is required before a student can arrange a Government Guaranteed Student Loan with the bank of his choice.

Repayment: **Interest-Free and Delayed Repayment Period**

To assist students, the interest on loans during the period a student continues full-time studies, and for six months thereafter, will be paid by the Government of Canada. During this same period no repayment of principal is required, nor will any service charge or fee be payable by the student.

Method of Repayment

Borrowers will begin to pay interest and to repay loans six months after they cease to be full-time students. The current interest rate to students is 5¾% per annum. Normally the repayment period will be five to ten years. Borrowers have the right to repay loans in part or in full at any time without penalty.

Life Insured

In the event of the death of a borrower responsibility for repayment of the loans will be assumed by the Government of Canada.

Where to apply: A list of approved educational institutions in Ontario is contained in a brochure now available at banks, universities and other educational institutions. Ontario residents planning to attend one of these institutions should apply directly to that institution for a Certificate of Eligibility.

Ontario residents planning to study in other provinces or countries should direct enquiries to: Department of University Affairs, Suite 600, 344 Bloor Street West, Toronto.

The above notes are based upon the Canada Student Loans Act 1964 and are for reference only. All applications and loans are subject to the full terms and conditions of the Act.

CANADA STUDENT LOANS ACT

CANADA

ONT-2

Thompson - MacRae

St. Andrew's Presbyterian Church, Avonmore, was the setting for the wedding of Mildred Marion MacRae, daughter of Mr and Mrs L. Stewart MacRae, Avonmore, and Donald William Thompson, son of Mrs Frank Thompson, Huntsville, Ont., and the late Mr Thompson.

Rev. Hugh Wilson officiated at the double-ring ceremony which was held in a setting of yellow gladioli and ferns.

The bride given in marriage by her father, chose a full length gown in white silk organza over taffeta, fashioned with a scooped neckline, full length sleeves, the new bell skirt and featuring bands of Olencen lace on the bodice and skirt. The back of her bouffant skirt was caught with a large bow. Her veil of tulle illusion fell from a coronet of hand made organza roses and seed pearls. She carried a cascade arrangement of talisman roses and stephanotis.

Her bridal attendants, Mrs Douglas Robertson, Avonmore, the bride's sister as matron of honor; Miss Pat Thompson, Huntsville, the groom's sister, and Miss Elaine Cain, Montreal, were attired in identical ballerina length gowns of topaz gold satapeau, fashioned with short sleeves, a scooped neckline, and a full flare skirt featuring the cutaway look. They wore matching headpieces and carried nosegays of bronze mums.

Miss Debra Ann Robertson, Avonmore, a neice of the bride, was flower girl. She was attired in a gown identical to those of the bridesmaids of topaz gold satapeau, fashioned with short sleeves, scoop neckline and flare skirt and matching headpiece. She carried a basket of daisies.

Hugh Devine, Huntsville, was best man. Ushers were Allan MacRae, Cornwall, the bride's brother, and Kenneth Thompson, Huntsville, brother of the groom.

Mrs Leslie Wert, Cornwall, was soloist. Prior to the ceremony she sang "The Lord's Prayer". Mrs Neil M. Bush presided at the organ console.

The groom's mother wore a deep rose brocaded dress with black accessories and white carnations.

The bride's mother chose a dress of brocaded silk with black accessories and a corsage of white carnations.

A wedding reception was held at the Parkway Hotel, Cornwall. Guests were present from out-of-town points including Toronto, Montreal, Cornwall, Ottawa, Huntsville, Massena and Brampton.

Following the reception Mr and Mrs Thompson left on a wedding trip in the Eastern United States and Quebec City. For travelling the bride chose an off-wite double knit suit, a green feathered hat, beige shoes and matching purse. She wore a corsage of bronze mums.

Mr and Mrs Thompson will reside at 4 Church Street, Huntsville.

Prior to her marriage the bride-elect was honored at a series of showers, three in Huntsville, where she is a staff member at the Huntsville District Memorial Hospital and one in the Avonmore Public School.

Last Saturday night the young couple were guests of honor at a largely attended reception in the I.O.O.F. Hall, Avonmore.

DIED

DILLABOUGH—At Yale Community Hospital, Michigan, Stuart Dillabough, formerly of Berwick, Ontario, husband of Minnie Brydges, of cale, Mich. Also survived by a sister, Mrs Helen MceLan, of San Francisco, Calif.; three nieces and a nephew, Mrs Bessie Janveau, of Kingston, Ont.; Mrs Florence MacLeod, of Cornwall; Mrs Jean McIntosh, of Ottawa, and Stewart Stark, of Thessalon, Ont.

CARD OF THANKS

Our sorrow, in the loss of a dear mother, daughter and sister, Mrs Muriel Mulville, has been made easier to bear because of the kindness and unselfish acts of so many dear friends and neighbours. We can only express our sincere and heartfelt thanks.

Mr and Mrs Arthur Julyan and family.

CARD OF THANKS

We wish to extend our heartfelt thanks and appreciation for many acts of kindness, messages of sympathy, beautiful floral and spiritual offerings received from our many friends and neighbours in Finch and the surrounding communities during the loss of our beloved husband and father, Thomas Wilbur Hunter.

The Hunter Family.
52-1

CARD OF THANKS

We would like to express our sincere thanks to relatives and friends who so kindly remembered us with cards, flowers and visits while we were patients in Winchester Memorial Hospital. Special thanks to Dr. Howard Justus, nurses and staff, also Mrs Geerstsma and Mr Ralph Steinburg for their trouble after our accident.

Hector Patenaude and Miss Claire Giroux

CARD OF THANKS

May I express my sincere thanks to my relatives and friends for their many acts of kindness during my recent bout with pneumonia in the Winchester Memorial Hospital. Special thanks to Dr Barton and nursing staff.

Harry M. Henderson, Kingston. 52-1

7TH AVE., OSNABRUCK

Miss Linda Hart attends C.G.I.T. Camp

Miss Linda Hart spent 10 days at the C.G.I.T. Camp near Port Ryerse, returning home Friday.

Miss Barbara May spent a week with her sister, Miss Robin May, Ottawa.

CARD OF THANKS

I would like to express my appreciation to my relatives, neighbours and friends for their cards, letters, flowers and personal visits while I was a patient in Memorial Hospital. Special thanks to Dr Howard Justus, the nursing staff, the Rev D. L. Gordon, Rev E. Hawkes and Rev G. A. Cawfield.

Mrs D. A. Gillies.

IN MEMORIAM

OUDERKIRK—In loving memory of a dear wife and wonderful mother, Eva Maye Ouderkirk, who passed away September 15, 1962.

Just her hand to clasp,
Her patient face to see,
To hear her voice, to see her smile
As in the days that used to be.
But some sweet day we'll meet again
Beyond the toil and strife,
And clasp each other's hand anew
In Heaven, that happy Life.

Ever remembered by Cliff and family.

CARD OF THANKS

I would like to say "Thanks" to relatives and friends who remembered me with cards, treats and visits while I was a patient in Winchester Hospital. Special thanks to Dr Howard Justus, the Rev D. L. Gordon and the nursing staff.

Joyce Holliday.

Bowling NEWS

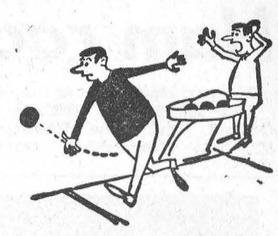

Berwick Bowling League
(Wednesday)

Men's high singles: Walter Moran, 228; Nicky Beehler, 216.

Men's high triples: Nicky Beehler, 632; Hubert Farley, 559.

Ladies' high singles: Shirley Lang, 183; Bertha Sullivan, 172.

Ladies' high triples: Shirley Lang, 474; Bertha Sullivan, 472.

Team Standings: Missiles, 7; Happy Gang, 5; Rolling Stones, 4; Cobras, 3; Invisibles, 2; Astronauts, 0. Hidden cross, 450—Mac Foster, 452.

Crysler Mixed League

President, Raymond Beehler; secretary, Delburn Carruthers; treasurer, Allan McMahon.

Men's high singles — Raymond Beehler 301, Garnet Johnstone 286, Arnott Empey 269.

Men's high triples — Delburn Baker 659, Garnet Johnstone 643, Raymond Beehler 604.

Ladies high singles — Lillian Johnstone 224, Vaughn Burd 212, Beverly Paul 210.

Ladies high triples — Lillian Johnstone 594, Lorna Armstrong 550, Vaughn Burd 528.

Team standings — Evelyn Armstrong 5, Lillian Johnstone 5, Beverly Paul 5, Vaugn Burd 2, Lois Ouderkirk 2, Gladys Carruthers 2.

Mainly About People

A.S.R.P. Terry Ouderkirk has returned to his ship, "The Restigouche," at Halifax, after spending three weeks leave with his Dad, Clifford Ouderkirk, sisters and brother, and other relatives and friends. He expects to leave shortly for England.

Attend course at Guelph

Drs B. W. Lapp and D. Docksteader, Chesterville, have returned from Guelph where they completed an intensive course on diseases of the digestive system of ruminants at the Ontario Veterinary College.

The course, attended by veterinarians from across Canada, dealt with the most recent studies on the physiology, nutrition, pathology and treatment of ruminant digestive diseases. In addition new cropping systems and livestock housing concepts were discussed.

Newspapers are the only medium offering the magnetic appeal of classified ads.

Cars Wanted

We need immediately a number of older model cars ranging from 1955's to 1960's.

We will pay you TOP PRICE for any of these models on any one of the following:

1963 PONTIAC LAURENTIAN—4-door, blue, new car condition.
1963 MERCURY COMET—2-door, with radio, real sharp.
1962 FORD GALAXIE 500—4-door hardtop, radio, 8 cyl., AT, black, with red interior.
1962 CHEVROLET BEL-AIR—4-door 6 cyl., automatic, beautiful maroon finish.
1961 VOLKSWAGEN—Runs and drives like new.
1960 PONTIAC—2-door, 6 cyl., AT, 42,000 actual miles.

In ready-to-go older models we have at reduced prices:

1959 FORD—4-door, 6 cyl., only $795.00
1956 PONTIAC LAURENTIAN—4-door, with radio, only $495.00
1951 PONTIAC—4-door, a real good runner $119.00
1951 CHEVROLET—Quick sale $50.00

McMILLAN BROS
CARL AND LEON
OUR MOTTO—If the car we sell you is satisfactory tell others, if not tell us.
New and Used Car Sales
DAY OR NIGHT
PHONE 448-2146 —CHESTERVILLE— PHONE 448-2002

Whole Frying Chickens ..... lb., 29c
Cut-up Chickens ..... lb., 35c
Chicken Legs or Breasts ..... lb., 45c
Hamburg ..... fresh ground, lb., 45c

EARL'S MEATS
AND LOCKER STORAGE
—FREE DELIVERY—
Phone 448-2324 — Chesterville, Ont.



SILVER STAR STORE
GEORGE LA FLAMME
HI. 8-2822 KING ST.

SAVE 25c
Bick's Barbecue Relish
2 jars 35c
SAVE 20c
Vac-O-Nut Peanut Butter
1½-lb. jar 49c
St. Williams Strawberry Jam
24-oz. jar 57c
Aylmer Vegetable Soup
2 20-oz. tins 51c
Salada Tea Bags—90,
With Free Kitchen Utensil 87c
New Wax Turnips
Lb. 6c
New Sinko Drain Cleaner ..... can, 35c

Farmers

FEED SERVICE — Bag or Bulk
FERTILIZER SERVICE — Bag or Bulk
WE STILL HAVE A FEW GRAIN DRYERS IN STOCK

Patronize Your Co-Op and Save Through Dividends

Chesterville District Co-Operative Inc.
Chesterville: 448-2377 — Finch: YU 4-2450

Hunt's Choice PEACH HALVES 3 28-oz. tins: $1 Save 17c
Clark TOMATO SOUP 10-oz. tins 12: $1 Save 50c
Top Valu BLUE DETERGENT 5-lb bag: $1 Save 45c
Strawberry or Raspberry AYLMER JAMS 2 24-oz. jars: $1 Save 22c

IGA

DOLLAR DAYS

We Reserve the Right to Limit Quantities
Prices Effective Till Closing Sat., Sept. 19

White Swan—All Colours
Toilet Tissue .... 8 rolls, $1
Burns Canned Save 39c
Picnics ..... 1½-lb. tin, $1
Clark Canadian Save 23c
Pea Soup .. 6 28-oz. tins, $1
Coronation 64-oz.
Orange Drink .... 2 jugs, $1
Planter's Spanish Save 32c
Peanuts .. 4 10-oz. pkgs., $1
Westinghouse—40, 60, 100 Watt Inside Frosted
Light Bulbs .... 4 bulbs, $1
Colgate Special Pack Save 36c
Toothpaste ..... 4 large, $1
Johnson and Johnson
Band Aids .. pkp. of 100, $1
Johnson and Johnson Large
Baby Powder .. lge. size, 49c
Johnson and Johnson
Baby Oil .. 5-oz. bottle, 59c
Small Size Save 14c
Bromo Seltzer 25c
With Free Pillbox Attached
Bayer Aspirin btl. 100, 69c
Tex-Made
Homestead Reg. $3.95 ea.
Sheets .... 81"x100", $2.95

GRADE A
EXTRA FINE QUALITY
EVISCERATED
ROASTING CHICKENS
5 TO 6 LB. AVERAGE
49c LB.

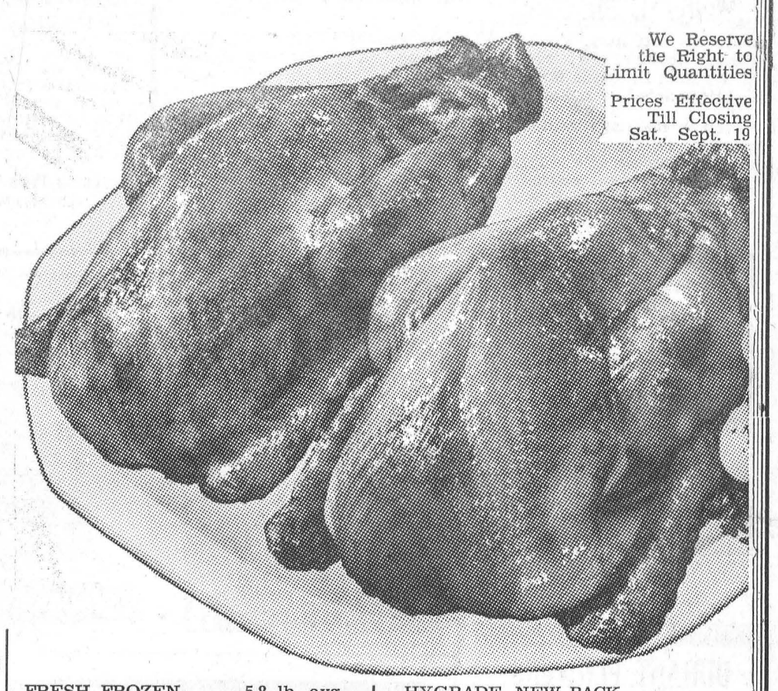

MEATY FRYING CHICKEN
LEGS and BREASTS lb., 49c
CHICKEN
In The Basket ..... lb., 39c
FRICASSE OR
Stewing Fowl ..... lb., 29c
ROCK CORNISH
Game Hens ..... 1-lb. each, 89c
GRADE A—4 to 5 lb. Avg.
Boiling Fowl ..... lb., 39c
FRESH FROZEN 5-8 lb. avg.
Turkey
Broilers ..... lb., 39c
GRADE A
4 to 5 LB. AVG.
Ducklings ..... lb., 49c
HYGRADE, NEW PACK
Wieners 1-lb., 45c
SHOPSY'S ALL BEEF
Sausage ..... lb., 49c
ALORA DELUXE PEPPERONI
Pizza Pie ..... ea., 59c

California No. 1 Seedless Green
GRAPES
17c lb.

OUTSPAN
JUICY ORANGES ..... 5-lb. bag, 89c
GRAND DUKE VARIETY
ONT. NO. 1 PLUMS ..... 6-quart basket, 79c
CALIFORNIA
JUICY LEMONS ..... size 140's, doz., 69c

TOP VALU
COLOURED MARGARINE ..... 5 1-lb. prints, $1
INGERSOLL
CHEESE SPREAD ..... save 26c, 2 16-oz. jars, $1
TOP VALU VARIETY (42 Varieties to Choose From)
CANDIES ..... reg. 29c value, 4 bags, $1
YORK
WHOLE CHICKEN ..... save 19c, 3¼-lb. tin, $1
SWANETTE—WHITE
FACIAL TISSUES ..... save 30c, 7 pkgs. of 200, $1
WALKER'S
SALTINES ..... save 32c, 4 16-oz. jkgs., $1
TOP VALU REGULAR
CHEESE SLICES ..... save 24c, 4 8-oz. pkgs., $1

FROZEN FOODS
SWIFT
Meat Pies: 4 8-oz. pkgs., $1
Honey Dew MACARONI AND CHEESE or BEEF CASSEROLE
6 8-oz. pkgs. $1
York Cut 2 2-lb. poly bags
GREEN BEANS $1

BAKERY FEATURES
Shirley Gay 24-oz. pie
Raisin Pie 39c
Sunibake Chocolate
Round Cake: 12-oz., 49c
Weston Fruit Bar
Cookies: 10½-oz. pkg., 35c

CHESTERVILLE ONTARIO
FULTON BROS.
PHONES:
Supermarket: 448-2345
Appliance Store: 448-2195

A. E. "Gus" Dobbie observes 50 years as weekly newspaperman

September, 1964, marks an unique anniversary for one of Canada's widely-known weekly newspapermen, A. E. "Gus" Dobbie, editor of the Smiths Falls Record-News for the past 30 years. In September he observes his Golden Jubiliee as a successful newspaperman, editor and publisher.

Still an active and progressive newspaperman, Gus Dobbie continues to turn out thought-provoking editorials designed to improve his community and keeps a watchful eye on all municipal affairs.

Besides running what many consider as the most up-to-date and advanced weekly newspaper in Ontario, he can still be found every publishing day up to his elbows in ink as he assists his compostors in page make-up. During holiday times, he prides himself on the fact that he can make up a smart looking page as fast as any skilled tradesman —with no mistakes.

With 50 years behind him, Gus Dobbie is looking to the future with The Record-News. He recently installed a new Cox-O-Type news press, an Elrod, Ludlow, router and planer. His shop is completely equipped and no work is jobbed out, which has been one of his goals for years.

In addition to this, he has recently completed renovations and re-construction of his newspaper offices and news rooms; installed a photographic darkroom and electronic engraving equipment, preparing cuts for his and several other Ottawa Valley newspapers. His job shop turns out work that can be matched by few and, as always, he seeks ways to eliminate any possible printing flaws.

Gus Dobbie served his apprenticeship on the Georgetown (Ont.) Herald where he was the printer's devil and learned to hand-set type. He was later associated with the Parry Sound (Ont.) Canadian and then for six years was with the Petrolia (Ont.) Advertiser-Topic.

At this period of his career, besides studying journalism at the University of Toronto, he decided to stretch his wings and purchased the Stirling (Ont.) News-Argus. He went to The Record-News in April of 1934 to run the paper founded by Harry Sutton who had died the previous September. Mr Sutton and the late G. F. McKimm had amalgamated the town's two papers into The Record-News.

Never a man to be on the outside looking in, Gus Dobbie has served on many municipal boards and was one of the spark plugs behind the formation of Little Theatre. He takes an active interest in sports and seldom misses home and away games of the local hockey team. He is politically Conservative but will not let his personal feelings extend into the columns of his paper.

Many people, on first meeting Gus Dobbie, believe he has a crusty exterior. This may be so, but it is only a pretense. He has little patience with incompetence but untold understanding for the problems of others. As a good newspaperman, he is always ready to listen, advise and guide. If he makes a mistake, he admits it publicly. When he is right, he refuses to bask in any reflected glory, believing that the responsibility of a weekly newspaper is to keep a watchful eye on the welfare of the community as a whole.

His philosophy: Never compare a weekly with a daily. Never make a weekly look like a daily. The weekly has a most vital role to play in Canadian journalism, as does the daily. Its duty is to inform the citizens of the community; tell of its triumphs and trials and above all, build for a better future.

BEEF BY QUARTER–Cut and Wrapped

FRONTS ..... lb., 39c
HINDS ..... lb., 49c
SIDES ..... lb., 43c

EARL'S MEATS
And Locker Storage
Phone 448-2324 Chesterville

NORTH LUNENBURG

Recent guests at Zeran home

Guests of Mr and Mrs Ross Zeran and boys were Mr and Mrs Lyle Zeran and girls, of Montreal, also Mr and Mrs Bill McNairn and Debbie who have returned after a four-month stay in the Western provinces.

Mr and Mrs George Robertson, and Mr and Mrs Peter Marr, of Ottawa, spent the weekend with Mr and Mrs Delmer Wilson and Sherry Lynn.

Mr Harold Bush and Miss Charlene Bush, Ottawa, visited with Mr and Mrs Elias Bush and Mrs William Bush.

Mr and Mrs Keith MacGregor have returned home after spending a few days in Wheeling, West Virginia.

Miss Adele Moke, Cornwall, spent the weekend with her sister, Miss May Moke.

Mr and Mrs Paul Larken and sons, Toronto, and Miss Brenda Shaver, Cornwall, spent the holiday weekend with Mr and Mrs Thorold Shaver and Bonnie.

Miss Louise Moke, R.N., and Miss Kathleen Moke have returned to Ottawa after spending the summer holidays with Mrs Mary Moke and Eanas Moke.

Mr and Mrs John Robillard and Leonard and Linda O'Neil have returned home after spending a week with friends in Thorold and Woodstock, Ont.

Mrs Vera Armstrong and family visited with Mr and Mrs Arthur Heagle and Mr and Mrs Lyle Heagle, Chesterville, on Sunday last.

Congratulations are extended to Mr and Mrs Fay Beckstead on the birth of a daughter.

Miss Cynthia Summers, of Winchester, has returned home after spending a week with Mr and Mrs Garry Wilson.

Mrs Norma Burt has returned home after spending two weeks with Mrs Vera Armstrong and family.

Mrs S. Ransom and girls, of Ingleside, and Mrs Nellie De Gray, Gallingertown, spent Monday evening with Mr and Mrs D. Wilson and Sherry.

ENGAGEMENT

Mr and Mrs Zephyr Giroux, Embrun, wish to announce the engagement of their youngest daughter Marie Claire to Mr Hector Patenaude, son of Mr and Mrs Armand Patenaude, Winchester. Marriage to take place October 3rd, 1964 at 10.00 a.m. in St. Jacque Church, Embrun.

A SALESMAN'S DREAM!

Henry Myers, 98, of Patton, Pa., wants to sell his 1928 model A Ford sedan because "they're speeding for glory and I don't feel safe on the road anymore. There's too much traffic and it moves too fast.

Myers said he bought the car new and paid 600 for it. He said it's been 68000 miles—never over 50 miles an hour—and is in good condition.

"The fastest I ever drove was 45 miles-an-hour and that was because I was in a funeral procession and I had to keep up with the other cars," he said.

Use vegetable shortening or lard when greasing pans to keep food from boiling over.

Economy SPECIALS

AT

MacDONALD'S

1961 Volkswagen — Sparkling black beauty that you should see.

1960 Envoy—A 4-door deluxe model in like-new condition.

1959 Vauxhall—Two of these Victor Super models from which to make your selection.

1959 Morris—This is a 4-door model priced low to fit any budget.

1959 Simca—An unbeatable value at only $200.00.

1958 Zephyr—An economical value for a low, low price.

at

Walter C. MacDonald Motors

Winchester Limited

— Phone 774-2620 —

WINCHESTER — ONT.

Acadian - Pontiac - Vauxhall
Buick - GMC Trucks

AT THE CHURCHES

ST. LUKE'S LUTHERAN CHURCH — DUNBAR
SUNDAY, SEPTEMBER 20, 1964
9.30 a.m. Service
"Come to Worship, leave to Serve."

TRINITY UNITED CHURCH
Rev E. B. Bugden, Minister
SUNDAY, SEPTEMBER 20, 1964
10.30 a.m. Morning Worship
10.30 a.m. Sunday School

The Church With The Community at Heart
Sunday School: 10.00 a.m.
Morning Worship: 11.00 a.m.
Evening Evangelism: 7.30 p.m.
CHESTERVILLE PENTECOSTAL CHURCH
Lorne I. Trimble, Pastor

FINCH PASTORAL CHARGE
UNITED CHURCH OF CANADA
Rev G. Rajotte, B.A., B.D.
SUNDAY, SEPTEMBER 20, 1964
9.00 a.m. Grantley
11.00 a.m. Chalmer's, Finch
8.00 p.m. St. Paul's, Berwick

MOREWOOD UNITED CHURCH
Rev D. L. Gordon, Minister
SUNDAY, SEPTEMBER 20, 1964
10.30 a.m. Morning Worship
The Sunday School and Bible Class will also meet.
All Made Welcome

PRESBYTERIAN CHURCH
Rev A. D. Sutherland, Minister
SUNDAY, SEPTEMBER 20, 1964
9.30 a.m. Dunbar
11.00 a.m. Morewood
7.30 p.m. Chesterville
Everyone Welcome

CHURCH OF THE HOLY TRINITY
Rev W. L. Thomas, Rector
SUNDAY, SEPTEMBER 20, 1964
9.00 a.m. Holy Communion

PRESBYTERIAN CHURCH
Finch — Crysler
Rev Hugh Wilson, Interim Moderator
SUNDAY, SEPTEMBER 20, 1964
9.45 a.m. Crysler
11.00 a.m. Finch
All Welcome

The Weatherman says "COLDER"

DON'T BE ALARMED!

We Will Protect You

We Have a Nice Collection of:

Men's and Boys' LAMINATED NYLON and TERYLENE JACKETS and HYDRO COATS and JACKETS

In Very Attractive Colours, Plain and Reversible

Men's ..... from $5.95
Boys' ..... from $3.95

Also, for Ladies and Girls: Beautiful Jackets in Nylon, Terylene, or for the Smaller Chidren: Snow Suits in very attractive combinations.

For The Hunting Season:

* REVERSIBLE HUNTING JACKETS
* HEAVY HUNTING PANTS
* SPECIAL SOCKS—5-lb. weight
* HUNTING CAPS—Reversible

Heavy Wool Flannel SHIRTS for warmth, strength, from $1.98
MEN'S PANTS ..... denim, 13¾ oz., from $4.75
MEN'S LINED SMOCKS ..... from $5.25

OVERALLS and COVERALLS

In Blue Denim, Striped Green and Light Blue
Sizes from 34 up to 56

COMPLETE LINE OF FOOTWEAR
WILL WE SEE YOU SOON?
Open from 7.00 a.m. in the Morning

Jetty's Yard Goods Shoppe

OPPOSITE THE POST OFFICE

Phone 448-2141 Chesterville

LAST CHANCE FOR

1964 Models

AT MacDONALD MOTORS

We still have a few PONTIAC LAURENTIANS, PARISIENNES and several new ½-Ton GMC TRUCKS.

* WE OFFER HIGHEST DISCOUNTS.
* WE GIVE YOU TOP TRADE-IN ALLOWANCE.

SEE ALSO OUR WIDE VARIETY IN

USED TRUCKS

½-Ton, ¾-Ton, 1-Ton, 2-Ton
WITH BODY STYLES TO SUIT YOUR NEEDS

USED CARS

Two 1963 PONTIACS.
Several 1961 CHEVROLETS.
A One-owner 1961 BUICK.
A Number of Extra-clean 1960 PONTIACS.
A Sharp 1959 FORD RANCH WAGON
An Immaculate 1958 CHEVROLET.

AND MANY, MANY OTHERS

AT

WALTER C. MacDONALD

MacDONALD MOTORS

WINCHESTER LIMITED

PHONE 285 — WINCHESTER

Pontiac — Buick — Vauxhall — Acadian — GMC Trucks
Finch Sales Rep.: Mr. Cecil Rupert, Telephone YU 4-2964

THE FINEST Money Can Buy!

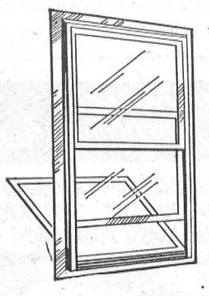

Aluminum

WINTER SEAL COMBINATION STORM-SCREEN

Windows

SPECIAL DISCOUNT of 10% on Orders Placed Before October 15

RIGHT NOW is the time to buy storm windows—best delivery and plenty of time for installation before cold weather.

Storm windows are an investment, not an expense—WILL SAVE UP TO 35% ON FUEL BILLS.

Instal them yourself, or we can do it for you.

We will measure your openings and give you an estimate free of charge.

H. S. Lannin LIMITED
MANUFACTURERS
LUMBER, MILLWORK, BUILDER'S SUPPLIES

ALWAYS A BUY FROM A PAL YARD

WINCHESTER, ONT. PHONE 774-2637

FALL VALUES FOR ALL

Boys' Nylon Ski Jackets—8-14 years; red, blue, black $6.95

Better Quality Printed Flannelette—Good choice of patterns. Yard 69c

Misses' Printed Flannelette "Shorty" Gowns—8 - 14 years $2.98

Boys' Long Sleeve Cotton Jerseys—4-6-6x. Plain or fancy ..... $1.79-$2.59

Valtex Custom-made Panties—Ladies'; white, pink, blue 98c

Girls' Nylon "Stretchy" Slacks—4-6-6x; red, royal, black $3.98

Boys' Cotton Flannel Check Shirts—Size 3-6x. Price 98c

Sport Shirts—Assorted checks. Boys', 8-14 years. Price $1.98

Chenille Spreads—Double size. Plain shades: white, blue, gold, green $9.95

MEN See us about a New FALL SUIT made by Allen Clothes, Montreal. — Good choice of new patterns now.

CLEARING SPECIALS—

3 Only—Girls' Orlon Cardigans—Size 8, 10; blue, pink. Reg. $3.98. Special $2.59

Men's Work Shirts—Fancy prints. Sizes S-M-L-XL. Reg. $2.59-$2.98. Special $1.89

Moriarty's

Phone 448-2354 — Chesterville

NOTICE

The North Dundas District High School Board invites applications, from interested parties, to sponsor the building of a house, by the Building Construction Shop, under the supervision of Mr John Barker, teacher of Building Construction.

The sponsor to furnish the location (not more than ten minutes travelling time from school), plans, excavation, building material, electrical wiring, plumbing and heating.

The students of the Construction Shop to furnish the carpentry, electrical, and some masonry labour, free of charge to the sponsor.

It must also be understood that the project may take more than one school year (depending on size of house) but owner may take over and complete the building at the end of the school year.

For further details contact Mr Roy Wilson, principal; Mr C. A. Graham, Vice Principal; Mr John Barker, Shop Instructor, or the Secretary-Treasurer of the Board, Mr W. McMillan. A letter of details of arrangements is available at the school office.

Applications to be in the hands of the Sec.-Treas. of the Board, R.R. 2, Chesterville, by 6 p.m., September 21, 1964.

52-1

$AVE MORE AT HENDERSON'S

CLOVER FARM

FINCH

PLUS

3 STAR STAMPS

BURNS WEINERS—Lb., ... 49c
Sweet Pickle COTTAGE ROLL–Lb. 63c
PORK ROAST—Lb. 39c

Dr Ballard DOG FOOD—15 oz., 9 for $1.00
CARNATION MILK—16 oz., 2 for 31c
J A V E X—128 oz. 75c
Scott TOILET TISSUE—4's, 4 for 39c
Pillsbury CAKE MIX—Choc. or white, 3 for $1.00
Heinz Cooked SPAGHETTI—15 oz., 2 for 39c
Heinz TOMATO SOUP—10 oz., 9 for $1.00
Standby Choice TOMATOES—28 oz., 2 for 53c
ALLIED BREAD—24-oz. loaf, 5 for $1.00
Celery Hearts 25c
10 Lbs. Potatoes 29c
Sunkist Oranges—Dozen 59c

PAINT UP WITH MARTIN SENOUR PAINT

AT DISCOUNT PRICES

Henderson's Clover Farm

STORE HOURS: Mon., Tues., Wed., 6 p.m.; Thurs., Fri., 9 p.m.; Saturday, 10 p.m.

FINCH, ONT. Phone YU 4-2270

Newsletters of Community Happenings as reported by Our Correspondents

Country Correspondence

Phone or send your personal news to your local correspondent or call the Record at 448-2144, Chesterville

GOLDFIELD

Recent visitors at Cameron home

Rev. W. H. Legrow and Mrs Legrow and son Walter of Richmond, visited Mr Sam Cemeron.

Dr James Wood, Mrs Wood and sons Roderick, Robert and John of Toronto, spent a week with Mrs Wood's parents Mr and Mrs Blake Nephew.

Miss ....orma Gillies is attending the North Dundas District High School.

Mr Ronnie MacLeod is attending the North Stormont District High School.

Mr Allistair Cameron of Montreal, conducted the service in St. Luke's Presbyterian Church on Sunday.

Mr Pruisten of Holland is spending a few months with his daughter Mrs Nick Dirven, Mr Dirven and family.

Master Wayne Ferguson of Ottawa, visited with Mr and Mrs D. A. Gillies.

Anumber of friends and relatives attended the burial service of the late Miss Donalda Cameron of Montreal, in Goldfield cemetery on Saturday.

Dr. Sam Pollock of Avonmore, visited his sister Mrs Blake Nephew and Mr Nephew.

Mr and Mrs Hector Gillies and Miss Norma Gillies visited with friends in Cornwall on Saturday.

Mr and Mrs Dewey MacRae and Miss Mary MacRae spent a few days visiting in Western Ontario.

A number from Crysler and Finch Presbyterian congregations attened the anniversary services held in St. Andrew's Presbyterian Church, Chesterville, on Sunday where Rev. John Honeyman was the guest speaker.

The farmers here are busy with harvesting operations of the grain and corn crop.

5TH AVE., OSNABRUCK

Recent callers at Moke home

Mr and Mrs Bill Adams and family, Cornwall, and Mr and Mrs Earl Beckstead and family, Cornwall, were callers at the home of Lawrence Moke on Sunday. Miss Charyl Adams remained for a week.

L. Neville has returned home after being employed in Kingston for some time.

Mrs Henry Beckstead and Richard Moke spent Monday evening at the home of Wilbert Nelson in honour of Mr Archie Holland's birthday.

Mrs George Ferguson, Mr and Mrs Richard Donnelly and Randall Beckstead, Pleasant Valley, were Monday evening guests with Mr and Mrs Lawrence Moke and family and Mrs Beckstead.

Mr and Mrs Harvey Armstrong and family are spending some time with Mr and Mrs Garnet Beckstead and family.

Mr and Mrs Harry Armstrong, Newington, spent Thursday evening at the home of Garnet Beckstead.

Mr and Mrs Harold Rombough and Marlene spent Wednesday in Ottawa.

Mrs Ethel Beckstead, North Valley, spent Wednesday afternoon with Mrs Henry Beckstead and family.

Mrs Ira Moke, Lunenburg, spent Friday with Mrs Lawrence Moke and family.

A large number attended the farewell party held at Osnabruck Baptist Church for Ronnie Neville who is going to Queen's University, Kingston.

Mr and Mrs Maurice Currier ind family, Montreal, spent the weekend with Mr and Mrs Garnet Beckstead and family. Mrs Currier and children remained for a few days.

Mr and Mrs Ira Moke, Lunenburg, and Donnie Armstrong, of Newington, were Sunday tea guests at the home of Lawrence Moke.

FOLLOWED THE FLEET

In times long past young girls in little fishing villages in the north of Scotland used to follow the fishing fleet to parts all around Britain. They were herring gutters.

The fishing firms sent empty barrels for the salt herring by the steamers sailing out of Aberdeen and the girls, whose job it would be to fill the barrels with fish, travelled on the open deck in the space that would have been taken by the barrels and at the same rate—one farthing.

When potting plants, be sure there is adequate drainage in the bottom of the container.

BOUCKS HILL

Recent visitors of Babcock family

Mrs Boulerice, of Morrisburg, and her two sisters were recent visitors of Mr and Mrs George Babcock and family.

Mr and Mrs Ben Bowman spent Saturday evening with Mr and Mrs Sherwood Stoddart, Riverside Heights.

Mr and Mrs Wallace Coulishau, of Toronto, called on Mr and Mrs Wm. Norton and boys on Wednesday evening.

Recent visitors at Ben Bowman's were Mrs A. Bowman, of Church Road, Mr and Mrs Randy Byskov and baby Mark, of Ottawa, also Mr Grant Bowman, of Kenmore.

Mr and Mrs Stewart Saddlemire called on W. M. Norton's Tuesday evening.

Mr and Mrs Ernest Fling and Mr and Mrs B. Bowman spent Sunday in Winchester and Kemptville.

AVONMORE

Sees Beatles in Toronto

Miss Jane Pollock recently was in Toronto and while there she attended the performance of The Beatles in Maple Leaf Gardens.

Recent guests of Mr and Mrs Ernest Poapst were Mrs John Hough and Mrs John Gibson, Finch, Mrs Levi Hamilton, Martintown, and Mrs F. Warner, Northfield.

Mr and Mrs Ray London, of Montreal, were guests last weekend of Mr and Mrs Allan McIntyre and other local relatives.

Mr and Mrs Stanley Wert have returned home after a holiday with their son and daughter-in-law, Mr and Mrs Roddie Wert, New Liskeard, and daughters, Misses Jessie and Wanda Wert, Ottawa.

Guests of Mr and Mrs Clifford McElheran on Sunday were Mr and Mrs John Steele, Timmins, and Mr and Mrs Donald Steele, Cornwall.

Miss Jean MacDougall, Montreal, visited her uncle, W. J. Bush, and called on her aunt, Mrs Bush, a patient in the Winchester and District Memorial Hospital.

Mr and Mrs Blaine McMillan, Toronto, were weekend guests of Mr and Mrs Glenn B. McMillan and family.

Mr and Mrs Marshall Rielly and family, Morrisburg, visited Mr Rielly's mother, Mrs J. M. Rielly, and other relatives here.

Mr and Mrs Daryll Dillabough, Smiths Falls, spent the weekend with the former's parents, Mr and Mrs R. W. Dillabough.

District residents, Mrs Milton Salter and Miss Brenda McIntyre, are patients in Cornwall General Hospital. Friends wish them a speedy recovery.

Miss Hughena MacIntosh, Ottawa, was a weekend guest of her sisters, Miss Vinnera and Janie MacIntosh.

Recent guests of Mr and Mrs Stanley Norman included Mr and Mrs Fred Marshal, Mr and Mrs George MacIntyre, Sarnia, Ont., and Mrs Ella Geoffrion, Oak Park, Illinois.

Guests of Mr and Mrs Grant Tinkess were Mr and Mrs Douglas Tinkess and family, Watertown, N.Y., and Miss Grace Tinkess, Montreal.

NORTHFIELD STATION

Sunday guests at Alguire home

Mr and Mrs Wilie Coleman, California, Mr and Mrs Gordon Coleman and Mrs T. Coleman, Cornwall, were guests of Mr and Mrs Roy Alguire on Sunday and called on Mr and Mrs Lloyd Harris and Bonnie.

Mr Dwain Eamer left on Thursday to go to Waterloo, to continue his term in Waterloo University.

Mr RoRbert Beatty, Quebec, spent Wednesday night at his home here with his wife and family.

The schools are open and the buses are busy again.

We are pleased to hear Mrs Bruce Stewart of Dixon, now a patient in Cornwall General Hospital is improving. We all hope for a spedy recovery.

Mr and Mrs Ernest Poapst and Terrance and Mrs Stella Warner were in Cornwall on Saturday evening to see Mrs Milton Salter who is a patient in the Cornwall General Hospital.

Mr and Mrs Dan Fraser and family have moved to Cornwall from this district.

Mrs Jack Saunders and son Mr and Mrs Fred Saunders and family, Rochester, N.Y., were recent guests of Mr and Mrs C. Werelty.

Mrs Olive Hamilton has returned home to Martintown, afters pending a week with her sister Mrs S. Warner.

Recent callers at the home of Mrs S. Warner were Mrs Gordon RoRss and children and Mrs L. Hamilson, Martintown.

Miss Fay Eamer, Cornwall, spent Sunday with her parents Mr and Mrs L. Eamer.

6th AVE., OSNABRUCK

Extend welcome to Rutley family

We welcome Mr and Mrs Clair Rutley and family of Lunenburg, to our community. They have taken up residence with Mr Rutley's mother Mrs Percy Rutley.

Mr and Mrs Clifton Gallinger accompanied Mr and Mrs Harold Shaver, Brian and Brenda, Ingleside, to Athens on Sunday last and visited Mrs Alton Shaver and family.

Mr and Mrs Duncan Ferguson and boys of Ottawa, spent last week-end with Mr and Mrs Jas. Ferguson.

Mr and Mrs Floyd Scott of Prescott, spent the week-end with Mr and Mrs Ross Scott and Mildred.

Mr and Mrs Merle Plantz, Mrs Lily Jarvis, Mrs Dorothy Ault, Cornwall, Mr Bruce Rae and Mrs Evaleen Hehir, Chesterville, were Sunday guests of Mr and Mrs John Ostler.



A PATZ BARN CLEANER IS BUILT...
★ stronger!
★ with fewer parts!
★ for rugged use!
★ for easier servicing!

Also Manure Stackers, Silo Unloaders and Cattle Feeders

For Complete Information and Installation See:
LORNE ACRES
WINCHESTER
Phone Office: 774-2605
Residence: 7742643
21tf

MOVIES
NOW SHOWING
Thurs., Fri., Sat. Sept. 17-18-19
"UNDER THE YUM YUM TREE"
ADULT ENTERTAINMENT
Mon., Tues., Wed. Sept. 21-22-23
"A GLOBAL AFFAIR"
"THE HAUNTING"
The WINCHESTER

MURIEL'S FLOWERS
For Every Occasion
We Deliver
PHONE 774-2201
WINCHESTER

Attention Hearing Aid Users
No more batteries to buy with the NEW ADCO BATTERY CHARGER.
Satisfaction or money back guarantee. Interested?
For information write:
Beltone Hearing Centre
WINCHESTER — ONT.
52tf

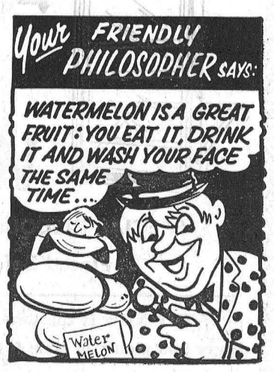

Full Line of New Tractors
We Can Sell You a Tractor No Down Payment, Interest Free Balance until April 1, 1965
BURNIS SHORT SALES-SERVICE
MASSEY-FERGUSON
448-2031
CHESTERVILLE

"Electric Living is Better Living"
For HIGH QUALITY LOW PRICE
Call
GEO. COUNTRYMAN
Electrical Contractor
— Phone 448-2489 —
CHESTERVILLE — R.R.1

HOOVER VACUUM CLEANER SALE
$99.95 value for $72.88; $79.95 value for $49.88
$69.95 value for $45.88
Hoover Floor Polishers .... value $39.95 for $26.88
Hoover Floor Washer ..... reg. $49.95 for $33.88
B. H. WEEGAR & SON
PHONE 448-2257 Anytime
MOREWOOD, ONT.
29tf

BELL LINES

by Richard R. Pearson
your telephone manager



CONTINUING ALERT

Now that the youngsters are back in school, I hope that Chesterville drivers will not relax the caution they've been exercising during the summer months. True enough, the children aren't out during most of the day, but they ARE out on the way to and from school, and during the "lunch hour". (And in total quantities, such as they never were during the holidays.) And then again, there's a new crop of little ones who are just starting school and haven't had too much experience in protecting themselves from senseless or careless drivers.

I cringe when I read stories of cars jumping the sidewalk and killing or maiming people who just happened to be there. A little four-year-old girl was killed in this kind of accident near Montreal last month, and her young mother had to have a leg amputated. I'm sure none of us ever wants to read of such a terrible tragedy happening in Chesterville.

COLOUR TV

The day of colour TV in Canadian homes is still around the corner, but when it comes, the Bell will be ready to play its part. Only a few weeks ago, at the Canadian National Exhibition in Toronto, RCA Victor demonstrated its colour TV equipment by operating the first closed-circuit colour TV network in Canada, and Bell facilities were used to carry the signals to the television sets located at various points throughout the fair grounds.

You may already know that the Trans-Canada Telephone System, of which the Bell is a member, carries TV from coast to coast for both the CBC and CTV networks. It's also nice to know that the transmission facilities now in use for black and white programs are already of such a high standard that they could handle colour with only minor modifications. That's worth a pat on the back, don't you think?

CHESTERVILLE'S new telephone directory will be going to press shortly, so please check your listing. Is your name spelled correctly? And what about your address and phone number? Have you thought about additional listings? Other members of your family and relatives, roomers or boarders would benefit from having their names listed in the telephone book. If you're a businessman, you can use extra listings to show other firm names for your business — to associate your name and residence telephone number with your firm name — or to show after-hour numbers for you and your key employees. Remember, extra listings, at little cost, make it easier for people to find you. FOR ANY CHANGES IN YOUR LISTING, OR ANY ADDITIONS, CALL OUR BUSINESS OFFICE WITHOUT DELAY.

R. R. Pearson

ELECTRIC HEATING

is the only heating system that offers you all these important advantages:

flameless
clean
safe
quiet
a thermostat in every room
more living space
economy

Electric heating is one of the many comfort features of the famous Medallion all-electric homes. For full information, consult a qualified electric heating contractor or your Hydro.

MEDALLION ALL-ELECTRIC HOME LIVE BETTER ELECTRICALLY
your hydro

COYNE'S
Sherwin Williams Paint
HOOVER
VACUUM CLEANERS — FLOOR POLISHERS
STEAM IRONS
CORNING WARE — PYREX
Cement and Roofing
YOUR HARDWARE CENTRE
Phone 448-2505 — Chesterville

WERT'S
GM
GARAGE
CRYSLER
PHONE 987-2920
IT NEVER HURTS TO STOP AT WERT'S
1961 BUICK—Very sharp.
2 1962 MERCURYS—V8 automatic and 6 std.
1961 PONTIAC—6, automatic, power brakes and power steering.
2 1958 CHEVROLETS.
1963 GMC ½-TON TRUCK.
SEVERAL SMALL CARS
Cheap Transportation!
SALESMEN:
"CHARLIE" BRYDGES — 987-2928, Crysler
"GERRY" RICE — 774-2110, Winchester

Weddings Of Interest

Dunbar–Edsall

The Free Methodist Church, Huntsville, was scene of the wedding, when Darlene Faith, daughter of Mr and Mrs William C. Edsall of Huntsville, exchanged wedding vows with Marvin Donald Dunbar, son of Mr Albert Dunbar of Finch, and the late Mrs Dunbar. Rev. Murray McKnight, of Newington, officiated and Rev. Gerald Sedore, Huntsville, assisted.

The church was decorated with floral arrangements of gladioli and chrysanthemums.

Mrs Murray Mcnight of Newington, was soloist and wedding music was played by Mrs Gerald Sedore.

The bride given in marriage by her father, chose a floor-length gown of white lace over satin, scallop neckline, bodice trimmed with seed pearls, and finger-tip sleeves.

Nylon rosettes, forming a V-shape, descended into a bridal train of delicate lace.

Her bouffant shoulder-length veil was held by a crown of pearls and crystals. She carried a white Bible with a cascade of red roses and ivy.

The bride's sister, Miss Beverley Edsall, was maid of honor. The bridesmaids were Miss Doreen Campbell of Kleinburg, Miss Nancy Hopkins of Toronto and junior bridesmaid was Miss Eileen Dunbar, sister of the groom.

They wore floor-length gowns of gold, peau de-oie with pale gold underskirts and elbow-length sleeves. Their matching coronet headpieces were trimmed with pearls, and they wore short veils. Each wore a single strand of pearls.

They carried bouquets of Talisman roses. Miss Wendy Arnold was flower girl. She was wearing a floor-length gown of turquoise in Swiss dotted nylon over taffeta with matching headpiece. She carried a white basket of pink roses and Shasta daisies.

Wayne Dunbar, brother of the groom, was best man and ushers were Randall Stavenow, of Ottawa nda Lloyd Selle of Port Credit.

A reception was held in St. Andrew's Presbyterian banquet room and the bride's mother received the guests in a pink sheath with white overlace. She wore matching accessories and a corsage of deep pink roses.

The groom's stepmother assisted, wearing a dress of navy blue crepe with matching accessories and a corsage of white carnations.

Wayne Dunbar was master of ceremonies at the reception, and the toast to the bride was given by Rev. Sedore.

For a wedding trip to Quebec, the bride chose a pink three-piece suit of double-knit with matching accessories. The couple will reside in Stoney Creek, Ontario.

Out of town guests were from Toronto, Ottawa, Port Credit, Sundridge, North Gower, Orillia, Elmsdale, Newington, Kleinburg, Finch, Montreal, Fisherville, Hamilton and Ancaster.

Alguire–Werely

Miss Brenda Rita Werely, daughter of Mr and Mrs Doyle Werely, Northfield, became the bride of Ronald George Alguire, son of Mr and Mrs Ross Alguire, also of Northfield at a ceemony performed in St. Mark's Church, Lunenburg.

Rev. Werely Glazier, Long Sault, officiated and Edwin Waldroff, Newington, was soloist, accompanied by Mrs Sadir Arbuthnot at the organ.

Baskets of assorted colors of gladioli decorated the church.

Escortes to the altar by her father, the bride chose a traditional, sheath-tyle, floor-length gown of white in pure silk organza, fashioned with white lace, floral appliques and featuring long sleeves and a bouffant overskirt.

Her four - tier veil fell from a crown of crystal and seed pearl petal drops encased in organza petals. She carried a bouquet of white stephanotis and pale pink Sweetheart roses centred by a white orchid.

Mrs Keith Craibe, Cornwall, was matron of honor, and the bride's attendant was Mrs Archie Byers, Crysler. ,

They wore pale green sheaths with matching brocade overskirts and headpieces, and carried bouquets of gold, bronze, yellow and rust color Shasta chrysanthemums.

The best man was Donald Alguire, Toronto, and ushers were Harry Fetterly, Lunenburg, and Dalton Adams, Newington.

The bride's mother chose a turquoise, two-piece dress, accented by white accessories.

The mother of the groom was wearing a pink and white, floral sheath dress, with white accessories and a corsage of white carnations.

Following the ceremony a reception was held at MacDonell's Inn.

For a wedding trip to Vermont and Quebec City, the bride travelled in a beige knit suit and hat, worn with caramel color accessories and orchid corsage.

Guests attended the wedding from Montreal, Detroit and Toronto.

Prior to her marriage, the bride was guest of honor at a shower given by the ladies of Northfield.

Vickery–Whelan

St. Mary's Church, Morrisburg, was the setting for the marriage of Norma Maureen Whelan, Morrisburg, and Robert James Vickery of Prescott. Standards of pink and white gladioli decorated the altar for the ceremony, and Rev. D. W. MacDonald officiated.

The bride is a daughter of Mr and Mrs Thomas J. Whelan of Morrisburg. The groom is the son of Mrs Violetta Vickery of Prescott.

Donald Whelan, brother of the bride, was best man and ushers were: Mr Terry Simons, Prescott and Mr Harold O'Gorman of Ottawa.

Given in marriage by her father, the bride chose a floor-length gown of white chiffon over taffeta, styled with a round neckline, lilypoint sleeves and back drape, accented with brocaded flowers.

Her shoulder-length veil was held by a petal-burst headpiece of seed pearls and rhinestones, and she carried a bouquet of poms. Her jewellery was a cultured pearl necklace, the gift of the groom.

Miss Myrna Beckstead of Williamsburg was maid of honor. Bridesmaids were Miss Lynn Stanton of Ottawa, and Miss Geraldine Clark of Cobden.

The bride's attendants were wearing identical street-length gowns of peau de soie, in shades of green and gold. Their pillbox headdresses matched their gowns and held shoulder-length veils. They carried bouquets of bronze chrysanthemums.

Janice Gillis of Prescott was flower girl. Her dress of gold, peau de soie was similarly styled to the dress worn by the maid of honor. She carried a miniature basket of yellow and white baby chrysanthemums.

At the reception and afternoon dance for 80 guests which followed at the Morrisburg Legion Hall, the bride's mother wore a mint green linen dress with lace over taffeta bodice accented by beige accessories and a corsage of white carnations.

The groom's mother chose an ensemble of blue lace, with contrasting blue accessories and a corsage of white carnations.

For a wedding trip to Niagara Falls and Buffalo, the bride chose a suit of turquoise boucle with black and white accessories. A corsage of white carnations completed her ensemble.

Guests were present from Detroit, Cobden, Ottawa, Montreal, Renfrew, Brockville, Prescott, Chesterville Williamsburg and Morrisburg.

Art and Amy
DAYKIN
PHOTOGRAPHY
WEDDINGS
FAMILY GROUPS
CHILDREN
Phone North Gower
489-3528
Osgoode — Ontario
26tf

ARE YOU SATISFIED
with
YOUR PRESENT FLOOR COVERINGS?
We think our range of patterns in Rugs, Rolls and Tiles is hard to equal. Call or drop in for estimates at no obligation.
Philco TV and Appliances
SANDING and FINISHING
CUMMINGS FURNITURE SALES
PHONE 448-2397 CHESTERVILLE

CHARTERED ACCOUNTANTS
LICENSED TRUSTEES IN BANKRUPTCY
MacLEOD, COMRIE & COMPANY
338 SECOND ST. WEST, CORNWALL WE 2-3613
SHOPPING CENTRE, MORRISBURG KI 3-2935

H. W. ALGATE
OPTOMETRIST
at P. J. GILROY'S
CHESTERVILLE
THURSDAY, OCTOBER 1, 1964
By Appointment Only

FIRE, LIFE and AUTOMOBILE INSURANCE
PROMPT AND EFFICIENT SERVICE
Call 448-2874
E. B. LYNCH
Agent, Montreal Life Insurance Co.
PHONE 448-2874 CHESTERVILLE

NEW & USED CARS
1962 FORD—V8, automatic.
1962 VALIANT—6 cylinder, automatic.
1961 DODGE—6 cylinder, 2-door.
1960 FORD RANCH WAGON.
Several 1959 and Earlier Models to Choose From
W. J. L. BOYD AND SONS LTD.
"Your Chrysler, Plymouth, Valiant and Fargo Dealer"
WINCHESTER — ONTARIO
6tf

NEW HOME AND BUILDING CONSTRUCTION
CMHC MORTGAGES
— FREE ESTIMATE —
"Better Homes for Better Living"
WEMERMAN CONSTRUCTION
SOUTH ST. — Phone 448-2077 — CHESTERVILLE

BLUE
COAL
IN STOCK
Order Early to Avoid Delay!
Begg Lumber Co.
PHONE 987-2802 CRYSLER, ONT.

COMPLETE SERVICE—
If it is Insurance — WE HAVE IT
CASUALTY, FIRE, AUTOMOBILE AND LIFE
HOUGH INSURANCE AGENCY
Ph. 448-2854 Chesterville Box 294

FARMERS...
Why not see us for that new or used Manure Spreader this fall? A great variety to choose from.
GEORGE WHITE FREEMAN FRONT-END LOADERS, SCRAPERS, SCRAPER BLADES, WAGONS. BARN-O-MATIC STABLE CLEANERS, SILO UNLOADERS.
We will install George White Hay Elevators in your barn—anytime this fall or winter—with no payment until next June.
CLEMENT'S
FEED & FARM SUPPLIES
Office, 448-2161 —Phones— Res., 448-2824

FRED S. COONS
INSURANCE AGENT
All Classes of Insurance Including Life
For Service Call
CHESTERVILLE 448-2398
FORMERLY THE C. W. CASSELMAN AGENCY
AT THE SAME LOCATION

EVERYBODY EATS
TRY THESE

* * * *

By Helen Graham



SUPPER DISHES FROM LEFT OVERS

WHAT TO DO WITH THAT EXTRA chop or sausage or piece of steak is sometimes a problem. You can cut it up and feed it to the cat, but it is much cheaper to buy cat food. I like to save such odds and ends (frozen if they don't collect very fast) until I have enough to grind up together and make a pizza, or croquettes or macaroni and meat casserole. There is no need to throw them out.

Crumb Castle Pizza

This isn't really a pizza as Italians know it but it is a tasty dish nevertheless.

- 1 cup package biscuit mix
- ¼ cup milk
- 1 cup ground cooked meat (hamburg, pork, sausage, weiners, etc.)
- 1 cup grated Canadian cheese
- ¾ cup tomato sauce
- ¼ tsp. oregano
- ½ minced garlic clove

Mix biscuit mix according to directions on package. Pat, in thin layer, onto large pie tin. Pinch edges up to form a narrow rim. Spread meat over dough. Top with grated cheese and drizzle tomato sauce seasoned with garlic and oregano over all. Bake in hot oven 15 to 20 minutes. This makes four servings. Recipe is easily doubled for larger numbers.

Salmon-Cheese Sandwich

Any left-over fish may be used for this sandwich.

- ½ cup flaked fish
- 1 tbsp. horseradish
- ¼ cup mayonnaise

Mix fish, horseradish and mayonnaise. Spread between slices of bread. Spread outside with butter and broil until golden brown on both sides. Make cheese sauce as follows: In top of double boiler place two tablespoons of flour and two tablespoons butter. When butter is melted blend with flour and add one cup milk, slowly stirring to prevent lumping. When smooth add ¾ cup grated cheese. When cheese has melted pour sauce over sandwiches which have been removed from oven to warm plates. Garnish with tomato slices and serve hot.

Croquettes from Left-Over Meat

Any variety of left-over meat may be used in this recipe.

- 3 tbsps. butter
- 1/3 cup butter
- ¼ tsp. salt
- 2 tbsps. chopped onion
- 1 cup milk
- 3 cups ground cooked meat
- 2 tbsps. mustard (for ham)
- 1 tsp. horseradish (for beef)
- 1 egg
- Fine cracker or bread crumbs

Melt butter, add flour and blend. Add milk and cook over hot water stirring constantly until thickened. Cool. Add seasonings to meat and add to white sauce. Shape in round, flat croquettes. Dip in beaten egg and then in crumbs, being sure to have croquettes well coated. Let stand a few minutes. Fry in deep fat at 365 degrees, until brown. Drain on absorbent paper. Serve with creamed peas. Add a few mint leaves to peas if croquettes are made from lamb.

Shepherd's Pie

- Minced left-over meat
- Salt and pepper
- Worcestershire sauce
- Garlic salt
- Grated onion
- Left-over gravy or chicken soup
- Mashed potatoes

Use an amount of meat suitable for the size of your family. I use about one cup for three. Season as suggested above or to suit yourself. Mix with left-over gravy or canned chicken soup if there is not enough gravy to make mixture quite moist. Place in greased casserole and top with fluffy mashed potatoes. Bake in hot oven until potatoes are browned.

PAINT BRUSHES NEED CARE

A good quality paint brush is a good investment. It will last a long time—if you take care of it. Unfortunately, most householders don't. How many homes are there in the country right now where paint brushes have been allowed to harden in a can of paint or a container of solvent that has evaporated?

A new paint brush should be soaked in linseed oil, placed back in its original wrapper and submerged in linseed oil for several days. A brush should never be rested on its bristles.

When you are painting, a brush should be washed in the proper solvent: turpentine or mineral spirits for oil paint or varnish, denatured alcohol for shellac, lacquer thinner for lacquer and water for latex paints. Then wash the bristles with warm water and soap, dry and store in a wrapper.

Follow this procedure every time and your brush will last for many years.

RECIPE OF THE MONTH

By the Ontario Tender Fruit Institute
"Buy Canada Choice Canned Fruit"

BAKED FRUIT COCKTAIL DELIGHT

- 1 cup flour
- 1 cup granulated sugar
- 1 egg, beaten
- 1 tsp. soda
  pinch of salt
- 1 can Canada Choice Fruit Cocktail, drained
- ¾ cup brown sugar
- ½ cup chopped nuts

Heat oven to 350 degrees. Mix flour, sugar, soda, salt and egg. Blend drained Canada Choice Fruit Cocktail into this mixture and spread batter in ungreased, standard square cake pan. Sprinkle over the top a mixture of the brown sugar and nuts. Bake 50 minutes. Serve warm topped with whipped cream. Makes 6 generous servings.

RECENT BIRTHS AT MEMORIAL HOSPITAL

September 2:
Mr and Mrs Andrew Dorssers, Winchester, twins, a daughter and son.
Mr and Mrs Paul Lennox, of Brinston, a daughter.
Mr and Mrs Eli Kelly, Chesterville, a son.
September 3:
Mr and Mrs William Racine, of Chesterville, a son.
September 4:
Mr and Mrs Eric Dam, St. Onge, a daughter.
September 5:
Mr and Mrs Ernest Windsor, Iroquois, a daughter.
September 6:
Mr and Mrs Lyall Levere, Williamsburg, a son.
September 7:
Mr and Mrs Albert Beckstead, Inkerman, a daughter.
Mr and Mrs Kenneth McDiarmid, Osgoode, a son.

DIDN'T MEASURE UP

Police Chief Manuel Gonzales of Gallup, N.M., announced recently that the force's annual height and weight checkup would be held.

He said anyone who didn't measure up to the standards wouldn't be eligible for a raise or promotion.

Then the chief, to kick off the whole thing, jumped on the scales—and was nine pounds overweight.

ONTARIO

TO ALL RESIDENTS OF ONTARIO

an announcement regarding

EXTENSION OF PHYSIOTHERAPY SERVICE

On and after Monday, September 14, 1964, residents of Ontario are entitled, without charge, to medically necessary physiotherapy services received in the offices of registered physiotherapists in private practice in Ontario who participate in the extension of physiotherapy service administered by the Ontario Hospital Services Commission. The services must be prescribed by a duly qualified physician and performed by, or under the direct supervision of, a registered physiotherapist. A course of treatment may be for a maximum of three weeks unless the physician prescribes a longer period.

HOME TREATMENT

If, in the opinion of the attending physician, a patient cannot attend the physiotherapist's office, treatment in the patient's place of residence will be covered, but in such cases the physiotherapist may charge the patient, or patients, a total of $1.00 per visit, regardless of the number of patients treated during the visit.

The main purpose of this additional service to patients is to make the most efficient use of available physiotherapy facilities. It is to be financed by Federal Health Grants and by the Province of Ontario.

Certain physiotherapy services are not available under this program. These services may be obtained through private arrangement with the physiotherapist.

ONTARIO HOSPITAL SERVICES COMMISSION
TORONTO 7, ONTARIO

The Bargain Table

"An Article Advertised is an Article Sold"

CLASSIFIED ADVERTISING RATES

FOR SALE, FOR RENT, HELP WANTED, ETC., MARRIAGE, ENGAGEMENT and COMING EVENTS, 10 cents a line, counting 5 words to a line, minimum 75 cents first insertion. Subsequent insertions at 7 cents a line, with a 40c minimum. CARDS OF THANKS, 10 cents per 5-word line, minimum 75 cents. IN MEMORIAMS, 75 cents plus 25 cents for each 4 line verse

FOR SALE—Child's crib.—Phone 448-2835. 52-1

FOR SALE—Nine acres of grain. —Phone 448-2688. 52-1

FOR SALE—Hound dogs for sale, one year old, blue ticks and Walkers.—Phone 448-2780. 52-1

FOR SALE—Will sell at reduced price diningroom suite, electric washer, 2 pairs drapes.—Phone 448-2883. 52

FOR SALE—Chesterfield, electric stove, coal stove, kitchen table and 4 chairs; refrigerator. —Apply J. F. Moriarty, Chesterville, Phone 448-2379. 52tf

FOR SALE—Newly baled straw—Phone KI 3-2900. 52-1

FOR SALE—Cedar wood at $4.50 per cord, delivered — Apply to Robert Brownell, RR1, Chesterville, Phone YU 4-2610. 1-3

FOR SALE—Hair Dressing salon equipment, best quality, hydraulic styling chair, 2 dryers, 2 dryer chairs, tilting shampoo chair and basin, all matching brown and beige. Also numerous smaller articles. Used 3 years and in excellent condition, priced reasonable.—Apply Linda Ross, Winchester, Phone 774-2417. 52-1

FOR SALE — 15 head vaccinated Holstein springer heifers. — Apply Norman Edwards, Vankleek Hill, Ont. 51

FOR SALE—Warm Morning coal heater; large kitchen table; small kitchen table.—Apply Mrs E. Bicks, Finch. 1

52

FOR SALE—Four Holstein heifers rising 3 years, due to freshen last part of October, 3 pure bred, 1 grade.—Apply Burnis Short, Phone 448-2432, Chesterville. 1-2

FOR SALE—1953 Pontiac sedan, 4-door; IHC ½-ton truck, will sell for parts.—Apply to Albert Oosterhof, Chesterville, Phone 448-2916. 52

FOR SALE—Angus beef by the quarter; straw and hay.—Apply to Wm. Brownell, RR1, Chesterville, Phone YU 4-2610. 1-3

FOR SALE—1957 Chevrolet sedan delivery truck, price $225.—Apply Keith MacMillan, Phone YU 4-2844 Finch. 52-2

FOR SALE—Granite block schoolhouse at Berwick. Finished in gyproc, full basement, water and toilets. Also complete line of tinsmith tools; quantity of good grain.—Apply Lyle L. Heagle, Finch. 1

FOR SALE—Double house on Church St., Chesterville, 3 bedrooms, livingroom, diningroom, kitchenette, 4-piece bath on one side; large kitchen, large bedroom, etc., other side. Hot and cold water both sides. Close to schools and churches.—Apply to Wm. McCloskey, Phone WA 5-3987, Prescott. 52

FOR SALE—Beatty stock pump; pump jack; Ford tractor pulley; also quantity of used barn timbers.—Apply Bert Loucks, RR2, Chesterville, Phone 448-2566. 52-3

C.P.R. Time Table

Easterward:
Train 22: 4.40 a.m. daily except Sunday. Sunday only 6.45 a.m. flag stop for Montreal.
Westward:
Train 21: 11.56 p.m. daily. Flag stop for Belleville and beyond.
All times Eastern Standard.
D. M. Henry, Agent.

MIMEOGRAPHING AND PHOTO COPYING—We are now able to offer a mimeographing service at reasonable cost. Special rush copies of documents up to 8½" x 14" can be done on our new Photo Copier. Permanent copies made. Ask for rates.—The "Record" Office, Phone 448-2144, Chesterville. 26tf

REAL ESTATE

Frame Building, 40'x90', with cement floor, drilled well, heavy duty wiring, suitable for woodworking plant, close to highway. Large lot. $1,000 handles, balance easy terms.

Ranch Style House, brick and angel-stone, situated on 8 acres land on highway, half hour from Ottawa. Two-car garage, 2 bathrooms, 2 fireplaces. Beautiful condition throughout. Will take older house as part payment.

Frame House and one acre close to highway. Has been completely modernized, has screened patio, attached garage, beautifully landscaped. Terms arranged.

165-acre Farm on paved road, close to town. Brick house with bathroom, oil furnace. Barns tie 38 head. May be purchased with full set modern machinery and 25 milk cows. Terms may be arranged.

BRIAN COYNE, Salesman
Chesterville, Phone 448-2505 or 448-2171

AUSTIN CARKNER
Real Estate Broker
WINCHESTER — ONT.
— Phone 774-2618 —

FOR SALE—McIntosh apples; pick them yourself, bring your containers. $1.00 per bushel.—Lyle S. Casselman, Iroquois, RR1. 52

FOR SALE—Red orlon pile jacket, excellent condition, $15.—Phone 448-2019. 1

FOR SALE—Coleman double pot automatic oil floor furnace, complete with tank and fittings, good as new.—Apply to Stewart's Plumbing and Heating, Chesterville, Phone 448-2796. 6-8

DISCOUNT—10% discount on fan belts, tires, batteries, accessories, balance of the month.—McMillan's Garage, Finch.

LOST — Between Berwick and Chesterville, off milk truck, 1 8-gallon milk can and cover, markings M3 and 53. Lost about three weeks ago. — Finder please call 448-2739. 52

RUGS SHAMPOOED in your home; repair service to vacuums and polishers, also sell new and used ones.—Write L. Bissell, Box 57, Ingleside, Ont., Phone KE 7-2598 or KE 7-2579. 15-16

NOTICE—Mac'c Barbershop will be closed for holidays from Sept. 21 to 24. 52-2

NOTICE—Nancy's Beauty Salon will be closed for holidays week of Sept. 21 to 26. 52-2

GREETING CARDS — Greeting cards of all kinds now on our display racks. Drop in and make a choice while the selection is good — Coyne's Hardware Store, Chesterville. 1-2

HOUSE FOR SALE — Joseph ST., Chesterville, 3 bedrooms upstairs and sewing room; downstairs large livingroom and den. Nice basement, cement floors and very large cement cistern; good garage; heavy wiring, just in short time. Hot water heating with automatic oil furnace; hardwood floors downstairs. Terms can be arranged with down payment. Real choice location. See this house. Offers considered, make your offer. For appointment to see the house call W. O. Dixon, 448-2306, Chesterville. 51

FOR SALE—Western beef fronts, cut, wrapped and frozen for your freezer, 39c lb.; dressed pork, cut, wrapped and frozen, 35c lb.—Apply Earl's Meats, Chesterville. 47tf

AUCTION SALE

of

LIVESTOCK and IMPLEMENTS

Having sold my farm, I will offer for sale by Public Auction

on

Lot 6, Con. 3, Finch Township
3 Miles West of Finch and
5 Miles East of Chesterville, Ont.
on Highway 43

on

SATURDAY, SEPTEMBER 26
Commencing at 1 p.m. sharp, D.S.T.

22 Head of Pure Bred, High Grade Holstein Cattle, consisting of: 13 Milch Cows: 6 Pure Bred Cows, 1 due to freshen time of sale; 7 Grade Cows, 1 due time of sale. 3 Pure Bred Heifers, rising 2 years; 2 Grades, rising 2 years; 2 Pure Bred Calves; 2 Grade Calves. "This is a choice herd of Cattle." All cattle bred from Unit Sires. Swine: 3 Sows, due to farrow October 15; 7 Shoats, 80 lbs. each. Implements: Ferguson Tractor, on rubber, in good condition; Ferguson Tractor Plow; Massey Hay Loader; Deering Rake; Deering Mower, 6-ft., like new; Massey Manure Spreader, like new; Set of Discs; Massey 13-disc Drill; Rubber-tired Wagon and Rack; Steel Wagon; Set of Harrows. Feed: 500 Bushels of Oats; 400 Bales of Straw; 300 Bales of Hay. Miscellaneous: Post-hole Auger; DeLaval Milking Machine, 2 single units; Set of Block and Tackles; Ensilage Fork; Rotary Pump complete with Gasoline Engine; Fanning Mill; 7 8-gallon Milk Cans; Ladder; Lawn Mower; Set New Electric Clippers; Brooder Stove; Number of Water Fountains; Massey Binder, 6' cut; Massey Springtooth, 13-tooth; Milk Cart; Bunk Bed; Milk Pails and Strainer; 100-gal. Tank with Stand; Horse Fork Rope with Fork; Light Sleigh; Sling Ropes; DeLaval Cream Separator; 5 Drums; Number of Household Effects; Many Other Articles Too Numerous to Mention.

TERMS OF SALE

All sums of $25.00 and under, Cash. Over that amount, 9 months credit on approved joint notes bearing interest at 6%. Strangers must furnish bank references. The terms of the Tractor are Half Cash and the balance the terms of the sale.

D. A. GILLIES, Prop.
H. D. Tupper, Auctioneer. 1-2

WHEN YOU BUY electric appliances, why not buy Canadian? For dependability at all times buy Canadian General Electric. —Authorized Sales and Service, Fulton's TV and Appliances, Phone HI 8-2195, Chesterville. 43tf

RUBBER STAMPS—We can supply all types of rubber stamps on short notice. Reasonable prices and personal attention to each order. Ask about them at the 'Record" Office. 2tf

WANTED—Your animals dead or alive with no cost to you. For prompt service phone collect to Herb Loucks, 774-5250, or St. Albert 987-2818. Licence No. 295C64; plant No. 194RR64. 24-hour service. July 65

Free "Records"

We will be pleased to send copies of the "Record" without charge to any village or district resident who has to spend time as a patient in hospital. Just let us know the name and estimated length of stay in hospital and we will see that your favourite newspaper arrives every Thursday with the morning mail. 15tf

CUSTOM SLAUGHTERING—We will pick up and slaughter your beef and pork; cut, wrap and freeze.—Earl's Meats, Chesterville, Phone 448-2324. 31tf

COMING EVENTS

STORMONT, DUNDAS AND GLENGARRY HEALTH UNIT

An immunization clinic is to be held, for infants and preschool children, for immunization against diphtheria, whooping cough, tetanus, poliomyelitis and small pox on Friday, September 18, at the following centres: Inkerman, Public School, 10 a.m.; Winchester, Library, 1.30 p.m.; Chesterville, Theatre, 3 p.m. On Monday, September 21, at: Finch, Community Hall, 9.30 a.m.; Crysler, Separate School, 11 a.m. 52-1

PUBLIC MEETING

A public meeting will be held on Monday, September 28, at 8.30 p.m. in the Orange Hall at Winchester Springs, Ont. The purpose of this meeting is to organize a Dundas County Association for Retarded Children. Guest speaker will be Mr Peter Gomery, Co-ordinator of Development, of the Ontario Association for Retarded Children. Special films to be shown. Everyone welcome. 1

RESERVE DATE

Reserve Saturday, October 17, for the annual bazaar and tea sponsored by St. Mary's C.W.L., to be held in the Legion Hall. 52-1

TURKEY SUPPER

Colquhoun United Church anniversary turkey supper will be held Tuesday, Sept. 29, in the Church hall, starting at 5.30 p.m. Adults $1.25; children 75c. 1-2

CASH BINGO

St. Mary's P.T.A. Cash Bingo will be held in Chesterville Community Hall on Friday, October 2, starting at 8.30 p.m. Sixteen regular games; 3 Specials, $50 each; 1 Share-the-Wealth Game. Door prize on advance sale of tickets. Tickets: $1 each. 1-2

RECEPTION

A reception to honour Mr and Mrs Wayne Shay (nee Leona Patenaude) will be held in Chesterville Legion Hall on Sept. 26, starting at 8.30 p.m. Ladies please bring lunch. 1

RECEPTION

In honor of Mr and Mrs Fred Robinson, on the occasion of their 25th Wedding Anniversary on Friday evening, September 25, at the Legion Hall, Chesterville. Good Orchestra. Everyone welcome. Ladies please bring lunch. 51

CHURCH SUPPER

The Winchester Springs United Church Anniversary Turkey supper will be held in Church hall on Thursday, Sept. 24, starting at 6 p.m. Admission: Adults, $1.25; children, 12 and under, 57c. 1-2

4-H HOMEMAKING CLUB

Any girl 12 years of age or over by Sept. 1st, 1964, wishing to join the 4-H Homemaking Club project "Dressing Up Vegetables" please phone name to Mrs Myles Merkley on Sept. 21st or as soon after as posible. 52-1

SOCIAL EVENING

A social evening will be held in Chesterville Legion Hall on Satorday, September 19. Everybody welcome. Couples only, over 21. 52-2

RUMMAGE SALE

A rummage sale, sponsored by the Dunbar Presbyterian Ladies' Aid, will be held at Legion Hall, Chesterville, on Saturday, September 19, from 1 to 6 p.m. 52-2

AGNES L. DURANT—

(Continued from Page 1)

Durant.

The funeral service was held at Vice and Craig Funeral Home, Chesterville, on September 11. Interment followed in Maple Ridge Cemetery.

Pall bearers were nephews: Gordon Fulton, Douglas Durant, Gerald Durant and Donald Durant.

Linda Hart, Newington, attends C.G.I.T. camp as area delegate

The Ontario Girls' Work Board sponsored the Canadian Girls In Training Camp Council at Camp Cagintra, the London C.G.I.T. Work Board Campsite, at Port Ryerse, August 25 to September 4.

Seventy-two delegates, ranging in age from 15 to 17 years, were chosen to represent the 20,000 girls active in C.G.I.T. in the Baptist, United, Presbyterian Churches and Church of Christ Disciples, in Ontario. The opportunity to share and discuss ideas for C.G.I.T. group activities, and to contribute suggestions for C.G.I.T. policy makes it possible for each girl to report to her constituency of C.G.I.T. groups on her return home.

The camp program presented the opportunity to worship, study and play together in the out-of-doors.

The Glengarry and Stormont Presbytery area was represented by Linda Hart, Newington, of the North Valley United Church.

Giving leadership were Miss Eleanor Bowles, Ida, Ont.; Miss Dorothy Bulmer, Toronto; Miss Margaret Dickson, Waterloo; Miss Margaret Hillis, Belleville; Miss Lorri Kunica, Oakville; Miss Jean Lowden, Windsor; Miss Ida Mason, Sarnia; Miss Marion Pogue, Kingston; Miss Lorna Price, Toronto; Miss Wilma Welsh, Guelph; Miss Ines Watson, Toronto; Mrs R. (Sue) Inkster, Hamilton; Mrs E. D. (Laura) Weber, Kitchener, and Miss W. Reynolds, Riverside.

Miss Ines Watson is the head of the Ontario Girls' Work Board. Miss Dorothy Bulmer is a missionary in Nigeria. She is visiting here for a time and then returning once again.

The Provincial Girls' Executive for 1963-64, attending this years' camp, were Miss Lynn Sutherland, Kingston, president; Miss Beverley Pugh, Toronto, vice-president; Miss Anne Lee Green, Hamilton, and Miss Nancy Lashbrook, London.

A Provincial Girls' Executive was chosen by the delegates this year to assist with the program plans for Camp Council 1964-65, as follows: President, Miss Evelyn Moorehouse, Hamilton; vice-president, Miss Judy Anderson, Toronto; executives: Miss Betty Armour, Stoney Creek, and Drew Ann Wake, Ottawa.

This year is C.G.I.T.'s 50th anniversary and, with the Indonesian project, members are determined to make it the best ever.

Osnabruck Centre W.I. holds September meeting at Wylie home

Mrs Jennie Flegg and Mrs Lloyd Gallinger were appointed leader and assistant to attend the short course training school on block printing at Newington United Church Hall on October 1 and 2 at the regular September meeting held at the home of Mrs John Wylie on Tuesday evening.

An invitation from Berwick W.I. to meet with them on September 22 at 8.15 p.m. was received and accepted.

Mrs Robert May, Education convener, gave a paper on "Television in the Classroom"—TV can add a new way to teaching. Mrs John Grandaw, safety convener, spoke on "The Use and Misuse of Poisons, Insecticides and Dusts."

Mrs Fred Cryderman gave an interesting comment on the motto, "Experience is the father of wisdom."

Plans were started for the annual bazaar, euchre and bingo to be held in November in the Township Hall. Donations for the bazaar will be handed in at the next meeting which will be held at the home of Mrs O. Beckstead on October 13.

Mrs Hazel Tinkess, president, was in the chair, assisted by the secretary-treasurer, Mrs George Ferguson. Roll call was answered by describing the beauty of a place visited.

The meeting closed with the singing of the National Anthem. Refreshments were served by the hostess, assisted by Mrs Clarence Countryman.

FINCH

Sympathy extended Hunter family

Sympathy of the community is extended to the family of Mr Thomas Hunter whose death occurred last Friday in Cornwall General Hospital.

Mr and Mrs Archie MacLeod, Mr and Mrs Sherwood Rutley spent the week-end in Picton, and attened the wedding of Miss Sharon Rutley to Mr Roy Mills.

Miss Bette Anne Smith had the misfortune to fall on a furnace register in her home on Sunday suffering a badly gashed knee which required 12 stitches to close. She will be confined to her home for several days.

Mr and Mrs Walter Scotland, David and Kathy of Sydenham, were week-end guests of Mr and Mrs Gilbert Henderson and attened the Bolton - Henderson wedding at Long Sault.

Miss Enid Flegg feted at shower

A large number of friends and neighbours attended a miscellaneous shower held for Miss Enid Flegg, in the Newington United Church Hall, prior to her marriage, to extend their best wishes for a long and happy married life.

The hall was decorated with pink and white streamers and wedding bells, while the table held many baskets of flowers and a host of beautiful gifts.

As the bride-to-be entered the hall attended by Miss Bonnie Flegg, of Finch, Miss Geraldine Waldroff played the Wedding March. She was seated in a decorated chair, amid showers of confetti and bursting balloons. Corsages were pinned on and Miss Lillian Smith read an appropriate address and a bride's book was presented to the bride-elect.

Gifts were placed in the baskets and carried forward to Miss Flegg by Misses Connie Zeran and Cathy Montgomery, while Judy Parenteau assisted the hostess in presenting them to the guests. The bride's mother and future mother-in-law, Mrs Thompson, assisted the bride in opening of the gifts.

A very colourful bride's hat was created by the hostess from the bows and ribbons off the gift wrappings and placed on the bride-to-be's head for the taking of pictures. Miss Flegg thanked her friends for all the lovely gifts and those who sponsored the shower; she also invited all to come and see her in her new home in Kingston. All joined in singing "For She is a Jolly Good Fellow."

A short program featured solos by the following girls: Judy Ross, "Some Enchanted Evening;" Shirley Presley, "Tammy;" Lynda Ross, "Roses are Red My Love." They were accompanied by Mrs Ross at the piano. They were then favoured with a piano selection by Miss Cheryl Warner.

Mrs Ross played a few pieces on the piano while the hostesses, Mrs Harold Armstrong, Mrs Clair Vance, Mrs Bert Zeran, Mrs Albert Montgomery and Mrs Wm. Sanderson served a delicious lunch which included the cutting of a "bride's cake" decorated with white and yellow icing and tiny bouquet of yellow flowers in the centre.

CARD OF THANKS

I would like to express my sincere thanks to friends who remembered me while I was a patient in Winchester Hospital. Special thanks to Dr Howard Justus and nurses on the first floor.

Duncan McMillan.

J. W. HALL, D.C.
CHIROPRACTOR

St. Lawrence St., across from Post Office in WINCHESTER, ONT.
By Appointment
— Phone 774-2802 —
26-65

JACK H. BUSH
GENERAL INSURANCE AGENT

Automobile — Fire — Casualty
All Types of Bonding Service
AVONMORE — ONTARIO
Jan. 65

NORTH DUNDAS DISTRICT HIGH SCHOOL

EVENING PROGRAMME

Registration and Payment of Fees, Tuesday, September 29, 8.00-9.30 p.m.

Fee: $10.00 refundable for 80% attendance.

COURSES

One night per week 7.30 - 10.00 p.m.

ART
AUTO MECHANICS
CONVERSATIONAL FRENCH
ELECTRICITY
ELECTRONICS
SEWING
WELDING
WOODWORK

Two nights per week 7.30 - 9.30 p.m.

SHORTHAND
TYPING

First Classes Thurs., Oct. 1, or Tues., Oct. 6

In addition, preliminary registrations will be accepted without fees Tuesday, September 29, 8.00-9.00 p.m., for the following courses:

One night per week 7.30 - 10.00 p.m.

(1) MIXED CHORAL GROUP
(2) MILLINERY
(3) WEAVING

Tuesday and Thursday, 7.00 - 10.00 p.m.

(4) GRADE 9 ARTS AND SCIENCE—(This is an opportunity to obtain a Secondary School education and Secondary School Graduation Diploma. Classes in Arts and Science will likely extend into April. The core material in all compulsory subjects will be covered. Final examinations will be given in all subjects and successful candidates will be promoted to Grade 10.)

If the course will be offered an announcement will be made at 9.15 p.m., fees will be collected and classes will begin Thursday, October 1, or Tuesday, October 6.

The Board reserves the right to withdraw a course if less than 15 people register.

TERMS OF COURSES OTHER THAN ARTS AND SCIENCE

October 1 - December 22

January 5- February 25

If you are interested in other courses you may write to:

NIGHT SCHOOL
North Dundas District High School
R.R. 3, Chesterville, Ont.
ROY H. WILSON, Principal.

REAL ESTATE

ALBERT GALE AGENCIES LTD.
REAL ESTATE — MORRISBURG, ONT.

Contact Your Local Agent
ALBERT GALE AGENCIES LTD.
Phone: Cornwall WE 3-2373, Morrisburg KI 3-2898
Iroquois OL 2-4296
WRITE P.O. BOX 397 MORRISBURG, ONT.

Professional Directory

MAC'S BARBERSHOP

Open Days:
Monday to Saturday
Open Evenings:
Tuesday, Thursday, Friday
Closed Wednesday Afternoons

Bank of Nova Scotia Building
July 65

ROCK OF AGES — Look for this seal. It's your guarantee of permanence.
J. L. KINKAID
KI 3-3184, Morrisburg
FAMILY MONUMENTS — *Authorized Dealer*
Local Representative:
ALLAN MORAN
— Phone 448-2362 —
Chesterville — Ontario
Apr '63

Clement Insurance Agency
Since 1893
GENERAL INSURANCE
Our knowledge and experience in Insurance enables us to give you a first class, prompt, efficient service.
JOHN CLEMENT
Chesterville — Ph.: 448-2598
3-4-64

LICENSED AUCTIONEER
I solicit your attention:
I can give you a Complete, Business-like Sale Management Service. Costs no more.
R. HAROLD BROWN
— Cornwall, RR 2 —
Ph. WE 2-7924, Area Code 613
Mar '64

Phone
Mrs Jessie Runions
RR2, Winchester Ph.: 448-2266
John Barrett
Winchester 774-6502
for
Co-op Auto Insurance
or
Chesterville Co-op
March '64

LICENSED AUCTIONEER
Will handle all kinds Household or Farm Auctions. Reasonable rates. Call:
Gordon Ross
NEWINGTON
Phone 346-5548, Avonmore
Sept. '64

FOR COMPLETE INSURANCE SERVICE
Fire — Casualty — Life
Phone Collect
Howard E. Biccum
— Phone 774-2410 —
WINCHESTER
Oct '62

Art Wahlroth, B.A., O.D.
OPTOMETRIST
Morrisburg — Ontario
Hours: Daily execept Monday, 9.00 a.m. - 5 p.m. Please phone for appointment
KI3-2502. Dec 63

HAROLD D. POAPST
Insurance and Real Estate Broker
Representative
Grenville Insurance Co.
Automobile, Fire, Casualty, Etc.
Phone Us Collect
PH. 774-2602 — WINCHESTER
Aug. '64

VICE AND CRAIG
FUNERAL DIRECTORS
— 448-2120 —
MODERN FUNERAL HOME
and AMBULANCE SERVICE
June 64

Dr. S. H. Hutt, D.D.S.
CHESTERVILLE, ONT.
OVER BANK OF NOVA SCOTIA
DIAL 448-2318

CASS & CASS
LAW OFFICES
Chesterville Dial 448-2735
Bank of Nova Scotia Building
Winchester Phone 774-2004

DELBERT HUMMEL
Licensed Auctioneer for all kinds of sales, at reasonable charge. Chesterville, RR1. 33,'65

R. G. Dodds, D.D.S., L.D.S.
Dentist
DIAL 448-2334
At Residence on Albert Street
CHESTERVILLE

LICENSED AUCTIONEER
Will handle all kinds of Farm or Household Auctions. Guaranteed results. Reasonable rates. Write or phone for dates at my expense.
Dwight Tupper
CHESTERVILLE, RR1

Moving & Hauling
We are completely equipped to look after your commercial hauling and all local and long distance moving.
Consult us for rates — our prices are reasonable.
H. A. GREER, Prop.
CHESTERVILLE — ONTARIO
April '65

Carlton F. McInnis, B.A.
Barrister and Solicitor
MORRISBURG — ONTARIO
Phone KI 3-3061
May '63