THE LAND OF MILK & HONEY"

CHESTERVILLE Record

COVERS EASTERN ONTARIO'S GREATEST DAIRYING SECTION

Seventy-third Year, No. 2 | Chesterville, Ontario, Thursday, September 29, 1966 | TEN PAGES | Single Copies, 10c

CRUMBS from Graham's Loaf

Every year we think the opening day of the duck season will be different. It rarely is. In spite of the best laid plans of men and duck hunters things go awry.

We spent a lot of time on a brand new duck blind. Everything was laid on except the ducks and they were due to arrive early Saturday morning. We wandered around in the dark on Friday night getting the oddments into position. The various denizens in the swamp must have thought the Martians had arrived from the splashing and grunting. Eventually we had the place stocked and fitted out with this and that ready for the early morning chill to take over.

Other hunters arrived with a rush an hour before the season opened. The partner of this Crumb was nearly shot off his perch by a couple of trigger-happy characters who started the season well in advance. They had arrived in the darkness and set up just a stone's throw away. Gulls, mudhens and kingfishers were fair game. We stood and said dirty words as the succulent ducks veered away and headed for safer places.

Out of the sweat, blood and hopes of the early morning hunt we came home to the Castle with one miserable little teal. It was almost frightened to death by our neighbours and sought uncertain shelter too close to this scribe's smoke pole. Thus ended the usual first day of the duck season.

All the new cars this week are shining in the slick magazines and in some car dealers'. They are fancy and up in price. All in all, they will tempt those with a good credit rating. They are getting to be as alike as peas in a pod and who is to say who started what.

The days of the Model T are coming back. The Mustang has started a trend just as Henry Ford did way back when. Now all the companies are trying to catch up to Ford's popular one. Most of the new cars have a small bulge over the rear wheels and that can be laid to GM. Back in 1929 GM had a pregnant Buick; now it is a big hipped model.

Williamsburg United Church holds special Centennial services

On Sunday, September 18th a former pastor, the Reverend Gerald Fee of Ottawa, was welcomed by a large congregation, when he conducted the Pre - Centennial Service.

On Wednesday, September 21st, the Reverend N. M. Slaughter of Montreal. President of the Montreal and Ottawa Conference of the United Church of Canada, preached an inspiring sermon on the subject "O Cloud of Witnesses". Mrs M. Merkley, organist, directed the choir in the rendition of apropriate hymns and Mr Gordon Thom of Morrisburg, sang the solo "I Walked Today Where Jesus Walked." In the course of service a Communion Table Runner, the gift of Mrs Wilbur Garlough, was dedicated in memory of her aunt, Mrs David Short. Six copies of the United Church Hymnary were dedicated in memory of the late Mr Donald Guy Strader, the gift of his wife and two children.

A social hour followed the service. Refreshments were served by the U.C.W., and greetings were conveyed by the chairman of Presbytery, the Reverend R. G. Percival. Kemptville, and by clergymen of the Roman Catholic, Anglican, Lutheran, Presbyterian and Christian Reformed faiths. Mr Gerald Adams, clerk of session, responded on behalf of Williamsburg United Church.

The Centennial services on Sunday, September 25th, were marked by overflow congregations, inspiring music, and able and instructive sermons by the Very Reverend James S. Thomson, D.D., a former Moderator of the General Council of the United Church of Canada. He spoke in the morning on "Our Heritage in the Church," and in the evening on "Facing the Future."

A beautiful Brass Altar Cross, the gift of Mr and Mrs Lorne Hogaboam, was dedicated in memory of their parents Mr and Mrs John Hogoboam and Mr and Mrs Wilbert Strader.

The pastor, the Reverend D. L. Gordon, conducted both services and was assisted in the evening by the Reverend Wellwood Adam of Wooler, Ontario, and by Reverend J. Leslie Dean of Iroquois.

The choir, under the direction of Mrs M. Merkley, organist, rendered the Anthem "Mighty God" in the morning and Mr Gerald Adams sang "How Lovely Are Thy Dwellings." The Bel Canto Male Chorus, under the direction of Mrs Hewis, led the Praise in the evening and rendered three special selections.

"The Nestlé Story" in pictures

We are presenting a story on the Centenary of Nestlé's this week. Pages Three and Four are devoted to a review of the big celebration held last week here at the local plant as well as over the world.

We have printed the extra pages this week by the offset process in our own plant. We would appreciate your comments.—Ed.

Hun shooting good ducks plentiful

Last Saturday waterfowl and bird seasons opened in Ontario. The guns were cracking merrily at dawn.

Duck hunters report fair bags with teal and wood ducks plentiful. Blacks and mallards are showing up in the hands of experienced hunters. These wary birds are more difficult to get within gun range.

Hungarian partridge are plentiful. Hunters have been getting their 8-bird limits without too much trouble. A large number of American hunters are staying in the district and at the local hotels. They report the fields well stocked with the little speedsters.

CARD OF THANKS

We wish to thank our friends, neighbours and relatives for all the cards, gifts and good wishes received on our 50th wedding anniversary, especially to all who helped in any way to make it such a pleasant and memorable occasion.

Herbert and Beulah Shaver.

Prominent Crysler man dies following accident

Funeral services at Crysler were held last week for Fernand Bourdeau, prominent village business man and civic leader, who died in St. Francis Hospital at Smith's Falls, last Tuesday.

Mr Bourdeau, 40, a former trustee of this police village and for a long time fire and police chief of Crysler, died as the result of injuries suffered early on Sunday in a traffic accident on Highway 43, six miles east of Smiths Falls.

The victim and Garnet Johnstone, also of Crysler, were on their way to a hunting lodge in the Perth district when the accident occurred. Mr Johnstone was also taken to Smiths Falls hospital, with lacerations, but his injuries are not considered serious. Mr Bourdeau suffered fractures of both legs and internal injuries.

Educated at Crysler and Embrun, Mr Bourdeau was active in the community and operated the Crysler Pavilion at the time of his death.

He was born in this community, a son of the late Emile Bourdeau and Mrs Bourdeau, who survivies.

He leaves his wife, Yvonne Bourgeais; seven daughters, Mireille, Muguette, Louise, Madeleine, Jacinthe, Anne and Michelle; and two sons, Jacques and Fernand, all at home.

He also leaves three brothers and one sister; Honore, Embrun; Laurent of Crysler; Renaud of Cornwall and Mrs Armand Rochon of Ottawa.

The body rested in the sacristy of the church of Holy Rosary at Crysler. Requiem high mass was celebrated in the parish church on Friday at 10 a.m. Burial was in the parish cemetery.

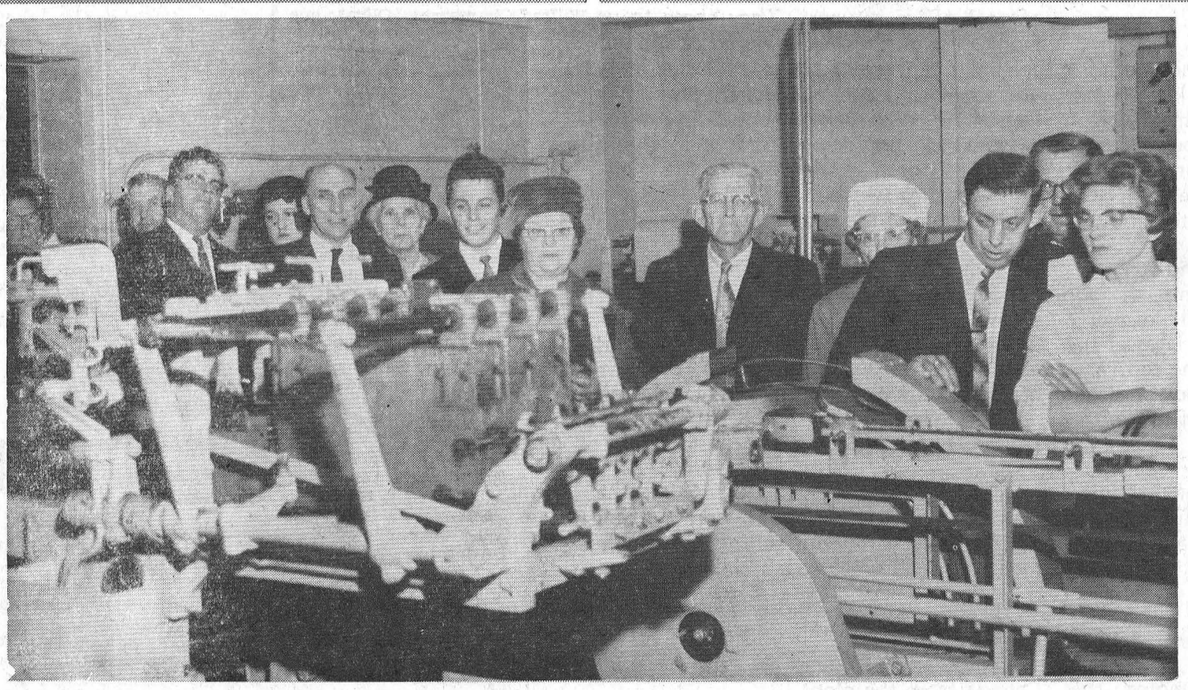

Many familiar faces were seen on Saturday back at the Nestlé (Canada) Ltd. factory. Employees had the chance to take their wives through the plant and show off the place they spend their shifts. Some of the visitors with their ladies are shown here examining the delivery end of the coffee packing machinery.—Record Staff Photo.

Mr, Mrs Harold Marriner honored on 25th anniversary

Mr and Mrs Harold Marriner were honoured on the occasion of their 25th Wedding Anniversary on Saturday, Sept. 24th, in the Anglican Church hall by friends relatives and neighbours.

A social evening was spent and at 10 o'clock the couple were called forward and an appropriate address was read by their daughter, Mrs Reg. Laporte. They received many beautiful gifts.

Mr and Mrs Marriner each expressed their sincere thanks to everyone for coming, for the gifts and good wishes received.

The couple were married at St. Paul's Anglican Church, Osgoode, on Sept. 27, 1941. Mrs Marriner, the former Eleanor Jones, daughter of Mr and Mrs Frank Jones, Osgoode and Mr Marriner is a son of Mr and Mrs Ernest Marriner of South Mountain.

Three daughters, Joyce (Mrs Reg Laportte), Winchester; Lynn, Mutual Insurance, Ottawa; Karen at home and one son Francis, Dept. of Defence Production, Ottawa, make up their family.

Guests were present from S. Mountain, Osgoode, Ottawa, Prescott, Cardinal and Winchester.

Tuesday night a family dinner was held at Sherry"s.

O.P.P. weekly report

O.P.P. officers in Dundas County last week patrolled 10,301 miles of highway and secondary roads in a total of 635 duty hours. As a result 37 traffic charges were laid and 27 warnings given. One impaired driver was apprehended and 1 charge of dangerous driving preferred. Ten property damage and 1 personal injury accidents were reported and investigated. Two persons sustained serious injuries and were hospitalized. One accidental death due to a fall from the top of a silo was reported to and investigated by Winchester detachment.

Five thefts occurred during the past week and are presently under investigation. Officers answered calls to 4 disturbances caused by drinking and fighting, and also 29 other calls arising from various circumstances, such as erratic driving, attempted thefts, domestic complaints and lost property.

Five incidents concerning liquor were investigated and resulted in 4 charges being laid under the Liquor Control Act of Ontario.

A total of 5 hours was spent in the courts with 80 convictions being registered.

Tips for the driver — The Highway Traffic Act states — "No person in charge of a vehicle shall pass or attempt to pass another vehicle going in the same direction on a highway unless the roadway —

(a) in front of and to the left of the vehicle to be passed is safely free from approaching traffic;

(b) to the left of the vehicle passing or attempting to pass is safely free from overtaking traffic.

DIED

SERVAGE—At Cornwall, in hospital, on Tuesday, September 27, Mrs Morris Servage, in her 93rd year. The funeral will be held from the family residence to St. Mary's Church on Thursday, October 29, at 10 a.m. Interment will follow in the Upper Catholic Cemetery.

High School News

The big school is at it again with a bigger and better Athletic Association pushing things onward and upward at N.D.D.H.S.

The first soccer game was played against last year's champs, Osnabruck, ending with a 1-1 tie. Friday saw the opening of the football season with a 32-13 win for Morrisburg over the big Blue Hawks. Mountain went down 9-5 to the N. D. Girl's Baseball Team.

The A. A. is sponsoring the annual Football Queen. She will begin her reign on Friday, with her first official duty being the kick-off for the first home game against Osgoode Township High School. To start the home game activities the game will be preceded by a roaring pep rally and followed by a swinging sock-hop in the gym.

As a last note, spectators are always welcome.

Night school entries well over 200 at N.D.D.H.S.

A most successful series of night school courses are shaping up at North Dundas High School. With over 200 registrations now in the book it looks like a busy year.

A new class this year will be one in dancing instruction. Gerry Mace will be teaching and the course will include all the modern dances as well as the good old rounds and squares.

A few more couples are needed to complete the dancing groups. The night is Wednesday from 8.30 to 10.30 p.m. and anyone interested in modern and folk dancing is urged to register.

Brockville Presbyterial W.M.S. hear reports

The September executive meeting of the Brockville Presbyterial of the Women's Missionary Society (W.D.) of the Presbyterian Church in Canada met in Knox Church, Westport.

Miss Margaret Boyd, who recently commenced her duties as regional secretary in the Synod of Montreal - Ottawa, attended this meeting.

Mrs John Clarke of Mountain presented an interesting report of the W.M.S. Training Centre which she attended at Albert College, Belleville.

Mr and Mrs Jack Myers, Newington honored on Golden Anniversary

A euchre - dance party attended by 200 set the stage for the golden wedding anniversary of Mr and Mrs Jack Myers at the parish hall in St. Andrew's West. The couple were married Sept 4, 1916, in Moose Creek Roman Catholic church.

Mrs Myers is the former Clara McElheran, Moose Creek. They have eight children and eighteen grandchildren.

On entering the hall a corsage of white baby mums was pinned on Mrs Myers by Mrs Ford Myers.

The address was read by Alex Chisholm and a purse was presented by their son Dean of Oakville, and a daughter, Freda presented her mother with a bouquet of red roses.

Messages were received from Mr and Mrs Lucien Lamoureux, Prime Minister L. B. Pearson, Governor General George Vanier and Mrs Vanier.

Mrs Myers thanked everyone for the lovely evening and gifts.

Winners of euchre prizes were Mrs Hillery Lawson, Mrs Cyril Paquette Mrs Edward Barker, Earl Myers, Sydney Dorie and Harold Lalonde. Grant Myers won the door prize.

Music was supplied by Rev. John McPhail, J. A. McDonald, Mathey Maloney and Martin McElheran. Allan Prebble accompanied on the accordian with Mrs Gerald McDonald and Mrs Bernard Raymond at the piano.

Refreshments were served by the family and friends.

Chamber of Commerce holds monthly meeting

The Chesterville Chamber of Commerce monthly meeting was held on Monday night. The minutes of the last meeting were read and approved.

The Chamber will have a contest for clean-up and home improvement for Centennial with prizes awarded for same. This contest will get underway in the near future.

Decals for Eastern Ontario Development Association are on sale from members of the Chamber. Valuable prizes and tickets to Expo are drawn each month.

It was moved and passed that the secretary write a letter to the Dept. of Highways to instal signs at all main highways leading to Chesterville. Members complained that friends and relatives trying to locate the village often wound up miles adrift.

Plans are progressing for a larger Santa Claus Parade this year.

The meeting was adjourned at 10 p.m.

Miss Linda McLaughlin guest speaker of Morewood W.I.

The regular monthly meeting of Morewood Women's Institute was held in the Senior Public School on Wednesday, September 14.

An invitation was received and accepted to attend Russell Women's Institute on the evening of October 4. Mrs K. Hillis read "Motto for Success" by Ralph Waldo Emerson.

The guest speaker of the evening, Miss Linda McLaughlin, was introduced by Mrs K. Hillis. Miss McLaughlin had been chosen on merit, by the Chesterville Rotary Club, to be sent to Ottawa for the better part of a week, on an "Adventure in Citizenship." It proved to be an experience which was highly educational. Mrs C. Dyer thanker the speaker for her splendid talk and presented her with a gift.

A program followed under the direction of Miss L. Swerdfeger who conducted a food contest. Mrs S. Barrington led in a sing song, with Mrs R. Nurse at the piano.

The meeting closed with the National Anthem, after a social hour under the convenership of Mrs K. Hillis.

CORRECTION

Note: In our Nestlé story on Page Three, the line "on the payrolls since" should read: "on the payrolls as of Dec. 31, 1963."

Mainly About People

Callers at the home of Mr Johnston Ouderkirk and family were Mr and Mrs Frank Johnston, California, Mr and Mrs Arthur Ball, Chesterville and Mr and Mrs Emerson Stewart, Winchester.

Miss Susan Graham is returning today, Thursday, to Santa Monica, Calif., after spending two weeks with her parents, Mr and Mrs Allison Graham.

Glengarry Old Time Fiddlers' Association plans concert and dance

The Glengarry Old Time Fiddlers' Association, with more than 180 members, is completing plans for it's second public concert and dance to be held at the Maxville Community Hall, Saturday, October 8, at 8:00 p.m.

Featured guest artists will be Stan Hamilton and the Flying Scotsman, who are originally from Ayr, Scotland, but now reside in Toronto.

The Scotsmen will spend the Thanksgiving week-end in eastern Ontario, performing also at a dance sponsored by the Lanark and Renfrew Scottish Country Dance Association and the Glengarry Fiddler's Association at Renfrew on Monday, October 10, at the Legion Hall at 7 p.m.

The Toronto recording artists are rated by country dance clubs as one of the best in North America in their field. They have several RCA recordings to their credit. The orchestra includes two accordians, drums, piano and bass, and plays modern music as well as the "Jimmy Shand" Scottish style.

The Maxville concert will include local violinists playing as a group along with Wilfred Gillis, who won the Canadian open Fiddling championships at Pembroke this year.

Montreal and Ottawa branches of Scottish Country Dance Associations are expected to attend the Maxville and Renfrew dances.

Grantley U.C.W. meeting takes form of shower

Grantley U.C.W. and a few friends met at the home of the president, Mrs Wilburn Robinson, and the September meeting took the form of a shower in honour of one of its members, Mrs Ralph Winters, who recently became the proud mother of twin sons, Barry and Brent.

An address was read by Mrs Mason Robinson from a nicely arranged book made by Mrs Wilburn Robinson and Miss Lois Robinson. Gifts were opened and admired and Mrs Winters praised the ladies for their kindness.

A contest of jumbled letters about "Baby and Its Necessities" was given by the hostess and won by Mrs Roger Salmon.

Lunch was served by the hostess, assisted by the lunch committee.

Britain recently introduced a 70 mph speed limit. Preliminary studies indicate that this has been followed by a significant reduction in fatalities and serious injuries. However, the Ontario Safety League emphasizes that the speed limit was not raised to 70 mph, but lowered from the previous "no limit".

Expo 67's restaurants will seat 23,000 people at a time.

Finch Centennial committee holds initial meeting

Finch Community Centennial Commitee held its first official meeting in the Community Hall on Thursday, September 15. Mrs Douglas Dunn and Mr Ray Gannon were nominated chairman and co-chairman. Both accepted.

Five sub-committees were formed with the following chairmen: Finance, Mrs Gordon MacIntyre; Decorations, Lindsay Hutt; Programming, Darwin Ouderkirk; Sports, Barry Brownlee; Religion, Rev William Craig and Mr Douglas Dunn. Rev Father Danis will also be asked to serve on this committee.

Each sub-committee chairman was asked to meet with his committee before September 29 to discuss what is expected of them. They were given names of people to contact who, it was thought, would be pleased to help. It is hoped that residents of Finch community will call any of the above committee members to offer help or suggestions. A secretary is urgently needed, as well as young people to help with projects for the children and teens.

Committee members were reminded to meet on September 29, at 8 p.m., at Brownlee's Store.

Two members of the executive, Mrs John Imrie, of Brockville, treasurer, and Mrs A. D. Sutherland of Chesterville, historian, tendered their resignations. Miss Edna Lorimer of Brockville and Mrs Harold Graham of Mountain were appointed to these positions for the remainder of the year.

Being planned for Saturday, October 22, in Brockville, is a workshop for leaders of the children's groups and anyone else interested in leadership training.

The ladies of Knox Presbyterian Church, Westport, served a delicious buffet lunch to the ladies and to the members of the Presbytery also meeting in the church.

His wallet was there when Roy Lees, 21, walked into a London police station to report its loss.

It had been found on the floor of a shop after a burglary. Lees confessed and was remanded to a higher court for sentencing.

N. Stor. Bantam League honours won by Lunenburg

Lunenburg won the North Stormont Bantam League Softball Championship by taking two-out-of-three two straight from Crysler.

Randy Cleary, the pitcher for Lunenburg, set an enviable record for himself by pitching 64 innings during the season and chalking up 153 strike-outs. He also won the most valuable player award.

Brian Gallinger and Paul Hunter each hit home runs in the final game. Paul Hunter should be the boy to watch next year for his batting skill.

The Finch Legion Trophy will be presented in the near future to the Lunenburg team at a banquet by the Finch Legion. Other Lunenburg players are: Gordie Shaver, Eric Campbell, Ken Hunter, Dicky Collins, Dale McIntyre, Dale Swerdfeger, Doug Schultz, Steven Armstrong, Michael Cleary and Percy Gosling.

The CHESTERVILLE Record

P.O. Box 368 — Chesterville — Phone 448-2144
H. K. GRAHAM, Editor and Publisher

Member of Canadian Weekly Newspapers Association

Member of Ontario Weekly Newspapers Association

Member of Eastern Ontario Weekly Newspapers Association

1966 PRIZE WINNER CANADIAN WEEKLY NEWSPAPERS ASSOCIATION BETTER NEWSPAPERS COMPETITIONS

Subscription rates: $4.00 per year, anywhere in Canada, payable in advance, United States and Foreign, $5.00 per year.

Authorized as Second Class Mail by the Post Office Department, Ottawa, and for Payment of Postage in Cash.

Published every Thursday

OPINIONS . . . OURS AND OTHERS

Mrs Jean Wadds a stooge?

"If the stooges in the House of Commons don't give us a raise, they won't get their Christmas cards."

Fern Lachance, president of the Ottawa local of the Canadian Union of Postal Workers made the above statement at a public meeting last week.

One wonders if responsible leadership is rated according to the public utterances of men like Mr Lachance. Since when has the estate of the Houses of Parliament fallen so low that men like Lachance can revile the members with impunity?

Mrs Jean Wadds is the member for Grenville-Dundas. We have known her for many years. Never has she been a stooge for anyone, and we doubt if ever she will fall into that category. Neither will the Speaker of the House, the Hon. Mr Lamoureux, member for Stormont.

It has been rather tiresome lately to listen to the tirades from some of our labour leaders. The railroad strike was a good example. Defiance of the laws of the land were never written into the contracts yet the non-ops were vocal about not going back to work, regardless of the settlement.

We will defend the right of the union man to get his just and rightful share of this world's goods. If strikes and similar work stoppages are a lawful course to follow, then that right must not be interfered with. But the right to strike does not contain a built-in right on the part of the union man to be unlawful. The right to ask for a revision of a wage contract does not contain the right to publicly vilify one's employers.

The postal workers feel they have a case when they demand an increase of some $2,000 per year. The figure seems a bit out of line to this observer. They claim they have as much right to around $6,000 a year as a school teacher. That will have to be proven. We live in a world of post office returns. They come to us from all over Canada as we go about our special mailings. If the posties feel they are equal to a school teacher, then they had better go to night school. Some of the reasons for non-delivery of mail would make a Fourth grader blush; the mails must go through, but only if it suits the convenience of the carrier.

It is time the government took steps to see that essential services are maintained. Union members who find the thought too much to swallow might think about finding less responsible employment. Why does the vital service of mail delivery have to rest in the hands of irresponsible men like Mr Lachance?

Any time now one would think the people on the Hill could demonstrate their distate for name calling by people like the Postal Workers officials.

Happy birthday

The village and district noted this week the celebration of a double anniversary. The Nestlé Company throughout the world is just 100 years old this September and 50 years ago here in Chesterville the Maple Leaf Condensed Milk Company opened its doors to farmer patrons.

The company has expanded and grown here considerably in 50 years. Their assessment has risen from a mere $3,400 to the present figure of $463,201. The plant uses millions of gallons of milk a year from the district but milk, anymore, is a small part of the production of over 70 food products that flow across Canada from the plant.

The gift made to employees on the Centenary is a most welcome one. One hundred dollars into the pocket of over 200 village and district persons, will this week mean a fattening of the communal bankroll by about $20,000-odd. And a further $25-plus was given to all active plant pensioners.

We wish the plant a most cordial "Happy Birthday." Under manager James Moonie and a dedicated labour force, the next fifty years should be interesting and fruitful.

Ancient History

FROM OUR RECORD FILES

40 years ago

September 23, 1926

A report of a hurricane that struck the Miami district of Florida stated that more than five hundred lives had been lost. It is heartening to know that with today's hurricane warnings the loss of life has been reduced so much over the years.

* * * *

A large bull moose inadvertantly wandered into town last Sunday morning. It was next seen in a field east of Tom McCloskey's house from where it headed for the barnyard at Ed Carrol's farm.

* * * *

Annual school fairs were held at Morewood and at Maple Ridge during the past week.

* * * *

Miss E. McGee, who was the guest speaker at the regular meeting of Winchester W.I. Tuesday afternoon was accompanied there by Mrs W. H. Casselman, Mrs A. E. Bolster and Mrs G. C. Lacey.

* * * *

Mrs D. C. Taylor of Vancouver is the guest of her parents, Mr and Mrs E. W. Van Dusen, and other friends in and around Chesterville.

* * * *

Last Saturday John Clement, son of Mr and Mrs James Clement, had the misfortune to break his leg in a farm accident.

30 years ago

September 24, 1936

C. F. Marshall of Chesterville was chosen president of the Dundas United Church Sunday Schools at a convention held in Iroquois on Tuesday.

* * * *

Clarence Helmer had the misfortune to break his arm at the farm of Herbert S. Carkner during corn cutting operations.

* * * *

Samuel Froats, 80-year-old resident of Finch Township, was critically injured Tuesday when the buggy in which he was riding was rammed by a car as he was turning off the highway.

* * * *

Mr Hubert Dixon and Mr Clarence Cross returned to Kingston at the beginning of the week to resume their studies at Queen's University.

* * * *

Mr Bernard Coyne of Chesterville and Miss Kathryn Coyne of Ottawa and Miss Irene Allen are guests of Mr and Mrs Raymond Coyne at Enosburg Falls, Vt.

* * * *

Mrs J. A. Morris, Connie and Jackie are visiting this week with Mr and Mrs Howard Baker, of Crysler.

* * * *

20 years ago

September 26, 1946

Mr and Mrs P. J. Gilroy attended a meeting in Brockville Tuesday of eastern Ontario watchmakers and jewellers to study the formation of a branch of the Canadian Jewellers Association.

* * * *

Reeve Geo. H. Barkley, H. Brown and Wm. McCloskey represented the Chesterville Chamber of Commerce at the first fall meeting of the eastern Ontario Associated Boards of Trade held in Renfrew yesterday afternoon.

* * * *

Friends and neighbours gathered at the home of Mr and Mrs Stanley Fawcett of Maple Ridge last Friday in honour of Mr and Mrs Ray Fawcett who were recently married.

* * * *

Mr Andrew Clement has received an appointment to teach on the Ontario Northland Railway School Car and has moved with his family to North Bay.

* * * *

Mr and Mrs J. Rae MacLean (nee Aileen Masterson) were honoured at a reception in Chesterville Community Hall following their recent marriage.

* * * *

Mr and Mrs George W. Tooker and son of Hapstead, L.I., are vacationing with Mrs Tooker's parents, Mr and Mrs J. E. Swerdfeger, Morewood.

* * * *

10 years ago

September 27, 1956

Mr George McBride of Hoasic will celebrate his 92nd birthday on October 1.

* * * *

Mr and Mrs Howard Bogart of Detroit and Mrs Helen Hess of Ottawa called on Mrs John Bogart and Miss Abbie Bogart and other relatives in the Chesterville area last week.

* * * *

Mr and Mrs Don Christie, of Winchester, were Friday evening callers at the home of Mr and Mrs Frank Darling, Grantley.

* * * *

Mr and Mrs Ray Fetterly of Lachine spent Sunday with Mr and Mrs J. V. Fetterly.

* * * *

The large bronze bell was removed from the bell tower at the United Church last week. It was felt that it was unsafe to leave it in the tower as the concrete pillars supporting it had become weakened due to the ravages of weather.

* * * *

Mr and Mrs Orton Rombough celebrated the 50th anniversary of their marriage at their home in Osnabruck Centre on Saturday.

Napoleon (Paul) Gauthier

Napoleon (Paul) Gauthier died suddenly in Winchester Memorial Hospital after a brief illness on Sept. 8, 1966.

Mr Guathier was in his 69th year, born at Curran and was a son of the late Louis Gauthier and Rosia Charlebois. Left to mourn are two sisters, Mrs Albert Patenaude (Noella) and Mrs Wilfred Champagne (Oliva); one brother Arsene Gauthier, all of Crysler. Also left to mourn are Foster sons, Ronald Gagnon, Montreal, Julien Gagnon, Hull, and Donat Gagnon at home.

Mr Gauthier attended Plantagenet High School and Ottawa Normal School. He taught school at Foleyet, Belle River, Casselman, Glen Roy and St. Albert. After his father's death he took possesion of the farm which is situated near Winchester. He attended Ottawa and Toronto Vocal Schools. He aught singing for many years at Winchester, S. Mountain, Williamsburg, Finch, Russell and Marionville Township School Areas. He sang with the St. Albert, Marionville and Chesterville Catholic Church choirs and also the Bel Canto Choir.

The body rested at Crysler and the funeral services were also held there. The body was then transported to Marionville where a libera was sung and the funeral followed at the Marionville cemetery.

The pall bearers were his grand nephews Rheal Gauthier, Raymond Cayer, Rene Moss, Robert St. Pierre, Denis St. Pierre and Hector Patenaude.

SEEK ALFALFA LOW IN FOAM-CAUSING PROTEIN

A protein called 18-S has been identified as the material that causes excessive foaming in the rumen and makes cattle bloat. Now the discoverers of 18-S are checking different alfalfas to see if there is one which contains a low enough quantity that cattle can eat the plant without bloating.

r DsJ. M. McArthur and J. E. Miltmore at Summerland, B.C., CDA research station have been working on the bloat problem for several years. Two years ago they identified 18-S.

The 18-S content between different alfalfas is not great and varies little between stages of growth of the plant. In the plants which do not cause bloat, such as birdsfoot trefoil, sanfoin, crown vetch and grasses, the 18-S content is lower than in alfalfa and clover. Gases that are formed by the process of digest in the rumen are normally given off by belching. If foam is present the gases are trapped in it which eventually causes the rumen to fill up and distend. If not relieved the animal will die.

THE BIBLE TODAY . .



Russia annually spends about 100 times more on atheistic literature than the world's Christians spend each year on new Bibles, says Dr. John H. McCombe, Jr., American Bible Society executive secretary for church relations, as reported in the Lutheran Witness.

Dr. McCombe told the Southern Baptist foreign missions conference meeting recently in North Carolia, that the churches are doing "almost nothing" to place Bibles and other Christian literature into the hands of some 20 million people around the world who become literate each year.

Annually the government of the Soviet Union spends $1.5 billion for literature outside the Soviet Union, all of which is atheistic, while Christian churches spend less than $15 million for the translation, production and distribution of the Bible.

Referring to the population explosion, the ABS secretary said that in 84 years "the world's Christian strength will be cut exactly in half."

The world's population is increasing about 70 million annually, he explained, compared to the Christian increase of 20 million a year. Today Christians total about 32 percent of the world population, and at the present rate of expansion, Christians in 84 years will comprise only about 15%.

Suggested Daily Bible Readings

Sunday, Oct. 2: Genesis 12.
Monday, Oct. 3: Genesis 13.
Tuesday, Oct. 4: Genesis 14.
Wednesday, Oct. 5: Genesis 15.
Thursday, Oct. 6: Genesis 16.
Friday, Oct. 7: Genesis 17.
Saturday, Oct. 8: Genesis 18.

"I dreamt I was slimmer in my made-in-Ottawa corset"





ANN LANDERS

Dear Ann Landers: My husband and I moved to Long Island last year. We are steady churchgoers and joined the church of our denomination nearest our home.

Three weeks ago our minister quoted you for the third time. I told my suband I didn't go to church to hear Ann Landers quoted and that I wanted to change to another congregation. He agreed that if the minister had to reach for your column to get a sermon together, he wasn't worth listening to.

Today we attended the new church for the first time. The minister's sermon was based on your column which appeared last Sunday. My husband and I have decided we might as well go back to the first congregation because we are going to hear Ann Landers quoted whether we like it or not.—Can't Escape from You.

Dear Can't Escape: Yours is the loveliest problem I've had all week. Thanks for writing.

* * * *

Dear Ann Landers: The letter from the woman who was frightened at the prospect of seeing a dead person caught my eye because I have a neighbour who is just the opposite. If you can explain why she is like this, perhaps I would not dislike her so much.

This woman checks the paper every day to see who had died. She is not looking for names of friends or acquaintances. She is looking for any funeral within walkig distance or accessible by bus.

She sits as close to the family as possible, gets her eyes full, and usually has great success cadging a ride to the cemetery with relatives of the deceased. She then learns where the family is gathering and goes there to enjoy the meal.

I dread attending funerals and cannot for the life of me udeostand why anyone would find pleasure in going. Explain please. —Ardelle.

Dear Ardelle: Yohr neighbour obviously gets her jollies out of a closeup view of grief. Sick? You bet!

* * * *

Dear Ann Landers: The letter from the husband whose lazy wife wouldn't get up in the morning and fix breakfast for him could have been written by me 25 years ago. Here is how I solved the problem:

Instead of leaving the house hungry and mad I decided to fix my own breakfast. I left dirty pots and pans all over the place. I managed to let the oatmeal run over on the stove for good measure. I "accidentally" splattered egg on the wall and spilled coffee on the floor. I left the lights burning and the refrigerator door open.

After a few weeks of getting up in the morning and finding an unholy mess in the the kitchen, my bride decided she's better get up and fix my breakfast. So you see there's more than one way to skin a cat.—Smart Karl.

Dear S.: What will work for one cat may not work for another. But thanks for letting us know how it was at your house. (You didn't describe the reception you gat when you came home for dinner, Bub).

* * * *

Confidential to Hurt and Disappointed: The details you left out of your letter were more revealing than the hundreds of words you wrote. Perhaps the reason she didn't leave you much when she died is because you left her too often when she was alive.

Is a heavy drinker an alcoholic? How can you tell? Is there a cure for alcoholism? Send for Ann Landers' booklet "Alcoholism—Hope and Help." Enclose with your request 35c in coin and a long, stamped, self-addressed envelope.

Ann Landers will be glad to help you with your problems. Send them to her in care of this newspaper, enclosing a stamped, self-addressed envelope.

PRODUCING CHESTNUTS IN NOVA SCOTIA

A five-year effort to produce seedlings from Nova Scotia's only two American chestnut trees has finally borne fruit.

The greenhouse of the Federal Department of Agriculture research station at Kentville, N.S., contains 15 seedlings carefully grown from 25 nuts harvested last fall from the two trees.

All earlier attempts to obtain healthy nuts from either of the trees had failed. One of the trees is in Bridgewater and the other in Hants County, 150 miles away.

The work of cross-pollination of the trees, as well as collection and testing of the nuts was done by George S. Swain, research horticulturist at Kentville. During the growing season of 1965, Mr Swain made seven trips to the trees, collecting pollen from one and applying it to the other.

Until last year the work had negative results. Last fall, however, 25 nuts were collected from the Bridgewater tree. These were planted in the hothouse in January and February, with 15 germinating into seedlings.

The attempt to reproduce the American chestnut tree is of keen interest to horticulturists. The species was once of great economic importance in many areas of the United States, but in recent years has been seriously affected by blight. The two Nova Scotia trees probably as a result of their isolation, had not been affected.

If seedlings from the artificial cross-pollination can be obtained on a large scale, they could become the founding stock for commercial plantings of the American chestnut. The tree not only provides edible chestnuts of excellent quality but itss timber is renowned for furniture.

SMALL OVENS

Is your oven too small to take four pie tins? You can still bake four pies in a small oven by using a meal cup or tin can to elevate the fourth pie so that it overlaps the others.

Harper - Stewart

In a setting of white gladioli standards, tinted blue chrysanthemums and potted fern Miss Nadene Lois Stewart and Mr Reginald Gerald Harper exchanged wedding vows in Morewood United Church on Saturday afternoon at two p.m. with Rev D. L. Gordon officiating. The bride is daughter of Mr and Mrs Harold Stewart, Morewood, and the grom is the son of Mr and Mrs Donald Harper, Winchester.

Mrs Marjorie Thompson, organist, accompanied the soloist, Mrs Berneyce Carlyle. Mr James Helmer, Winchester, assisted the groom is the son of Mr and Mrs Bryon Stewart, Morewood, and Richard Harper, Cornwall.

Given in marriage by her father, the bride wore a floor-length organza gown with bateau neckline, fitted bodice and an empire waistline with accent of lace appliques. The detachable train, falling from the waist in back, was enhanced by a bow and lace applique trim. A floral spray and tiny crystalettes held her four-tier illusion veil and she carried a cascade of American Beauty roses and white 'mums. Her only jewellery was a pearl necklace.

Attending the bride was Miss Beth McNabb, as maid of honour, Mrs Shirley Greer, Chesterville, and Miss Ruth Peever, Arnprior, as bridesmaids. The maid of honour was attired in a floor-length peau de soie gown enhanced by a velveteen bodice in autumn gold featuring an empire waistline. She carried a bouquet of pom pom white and gold 'mums. The bridesmaids wore similar gowns to that of the maid of honour in sapphire blue and carried white and blue pom pom 'mums.

Receiving the guests at the wedding reception held in Chesterville Legion Hall, the mother of the bride selected a two-piece turquoise brocaded dress with white and black accessories and a corsage of white carnations. The mother of the groom wore a two-piece green brocaded satin dress with white and black accessories and a corsage of white rosebuds.

To travel, the bride wore a green wool dress with round white collar and black accessories.

Guests attended the wedding from Arnprior, Perth, Russell, Cornwall, Chesterville Winchester New York, Prescott, Ottawa, Dunbar and Morewood.

Mr and Mrs Harper will reside in Winchester. The bride is on the staff of Heron Park Public School Ottawa. Mr Harper is employed at Caldwell Linen Mills Ltd., Iroquois.

Nestlé 100th Anniversary - Chesterville Plant 50th Anniversary



J. P. WOLFF
President, Nestlé (Canada) Ltd.

THE NESTLÉ STORY

Back in 1916 when John Kelly was 11th in line at the new factory, he had no idea the place would eventually grow into such a giant. Fifty years later John Kelly was a guest of the company as it celebrated 50 years of service in Chesterville and district and 100 years of operation throughout the world. Mr Kelly still sends milk to the plant that had its beginning as the Maple Leaf Condensed Milk Company.

The plant held an open house this past Saturday for members of the work force and their families as well as invited guests. Over 600 persons were expected. Tours of the factory ran from 2 to 7 p.m. led by staff members.

R. V. Richards, first vice president of the company, represented president J. P. Wolff who is ill at his Toronto home. Plant manager James Moonie was in charge of the Chesterville plant program. Mr Richards noted in his speech that the company now has over 85,000 employees throughout the world in 214 plants. He also announced that the company would give a gift to all employees and a money gift to all employees who have been on the payrolls since Dec. 31, 1963. The amount will be at least $100 and it will be graded upwards according to the employee's salary at Dec. 31, 1965. In addition all pensioners of the company will receive a minimum payment of $25.

An excellent buffet luncheon was waiting all guests when they finished the tours. Movies were showing continuously telling the Nestlé story as well as illustrated talks on new plant additions.



THE NESTLÉ STORY

Pictures and Story by H. K. Graham

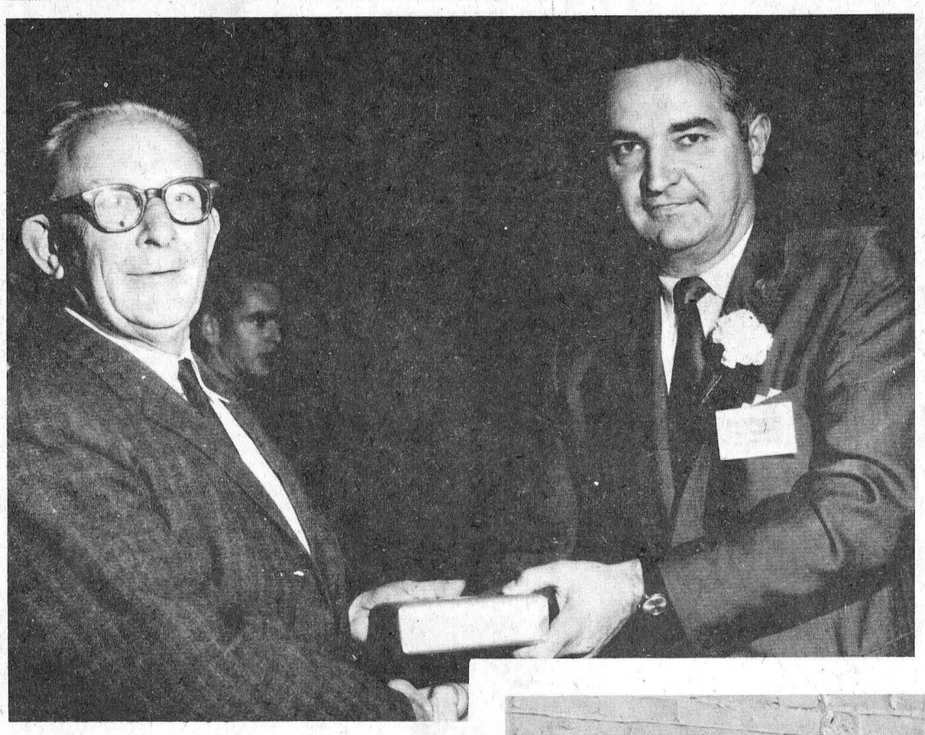

The Nestlé plant was a busy place on Saturday. Familiar faces and persons were on hand to take part in the big Centenray and 50th anniversary celebration. John Kelly, in the upper picture, is here receiving a sample of coffee from vice president R. V. Richards and plant manager James Moonie. Cecil Carr retired a few years ago from the plant after over 40 years service. He as well as other pensioners received a silver cup memento. Al Butcher at the right clutches the new Nestlé bowling trophy, which has been offered in competition by the company. At the bottom, a group of familiar Nestlé employees and their wives are playing a "toss the ball" game that netted nearly everyone a prize.





Nestlé 100th Anniversary

Chesterville Plant 50th Anniversary

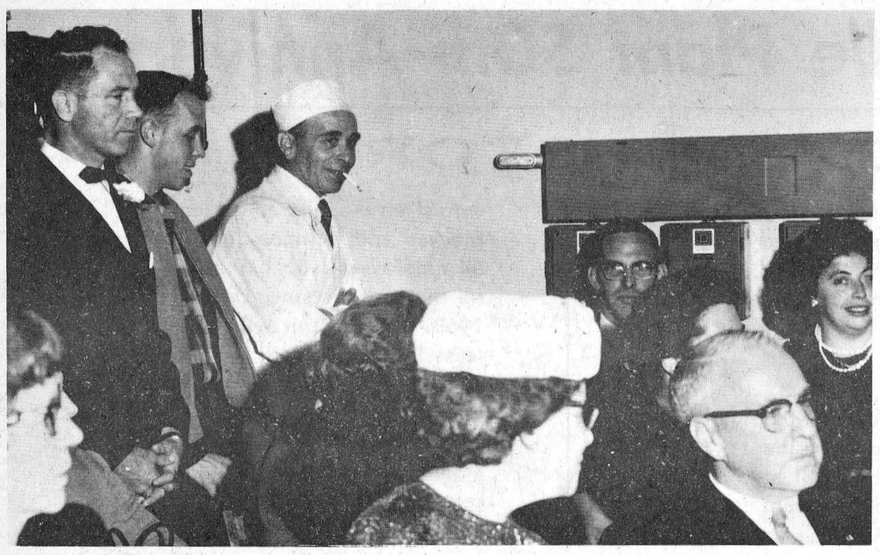

Nestlé employees, their wives and guests listened to a number of introductions during a presentation period Saturday afternoon. Then it was they heard they were to receive a Centenary gift of a minimum $100 for all employees in service since Dec. 31, 1963. Among those listening is Bernard Hall at the upper left, vice president of the local Dairyworkers Union.

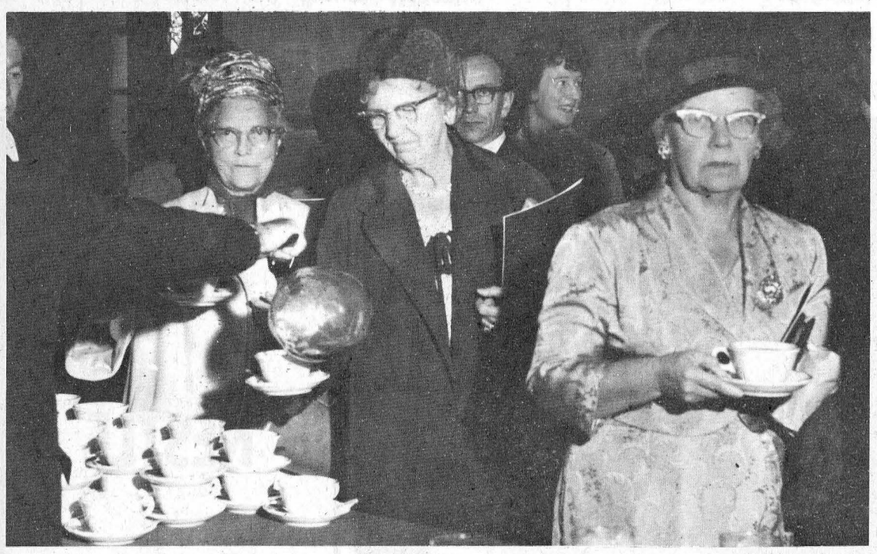

The late O. L. King was a longtime manager of the Chesterville plant. His wife was able to attend the festivities on Saturday. She is shown here with Mrs G. G. Merkley at the left, wife of another veteran employee of the company, the late George G. Merkley. Mrs Myles Merkley, wife of a plant foreman, is at the right.



Tours were in continuous procession throughout the plant. Guide and chief engineer Al Butcher is here pointing out the workings of a filling machine to a pair of visitors.

...ntless
...ns that
...ses and
...it diffi-
...ey have
...by the
...Tele-
...ch my-
...ruction.
...nent on
...hauler,
...ms for
...rely in-
...miles an
...ndering

...tion
...ople of
...in the
...e front
...intense,
...m this
...of the
...of our
...Satur-
...brings
...homes.
...son of
...of The
...battle.
...enlisted
...ie, but
...sickness
...rged as
...to Ne-
...living.
...is batta-

...y makes
...by who
...great

Thursday, Sept. 28th
And following days.
Mrs. C. W. Casselman.

Our Factory will be ready for operation

MONDAY, SEPT. 25th

When we will be ready to handle all milk received, promptly and efficiently in a new and up-to-date plant.

The price for the balance of September will be $1.75 per cwt. delivered at the factory.

Bring in your milk be it 500 lbs. or 50 lbs.

MAPLE LEAF CONDENSED MILK COMPANY
CHESTERVILLE

Facsimile of Original 21st September, 1916, Advertisement in Chesterville Record

now . . .
for Chesterville residents
the famous

Cascade 40

electric water heater
for just

$5.00 down

$1.75 per month
(plus energy)

- free installation
- free maintenance & 10 year guarantee
- 40 imperial gallons
  two super fast electric elements
- special discount for cash sale

MORE INFORMATION FROM

Chesterville Hydro

PHONE 448-2342

Stormont County --

The Mackie 'Old Blarney Stone' had unusual attraction for visitors

The following article is a story written by Alex Mullin of the Cornwall Standard-Freeholder.

Lindsay Mackie, St. Albert, calls the old granite boulder the "Mackie Blarney Stone." For generations it has dominated the low ridge of smooth limestone which over looks the Mackie farm and was once part of the family property in North Stormont.

But the fanciful benefits of the Irish Blarney stone are not duplicated here, so far as anyone knows. The stone in the Irish Castle is supposed to confer the gift of glibness on those who kiss it. This 60 odd ton boulder has never been kissed or if it has nothing hapened.

It has, or at least had, other and even more peculiar characteristics. The original Blarney stone and its magic gift is just an interesting bit of folklore, but the Mackie stone, balanced as it is on half and acre of smooth natural pavement, had the stange trait of rocking at the touch of an inquisitive visitor.

Both Mr Mackie and Wendell Henry of Berwick remember when the rocking stone was a local attraction of some note. Families used to drive in horses and buggies, to this northwest corner of Stormont and spend Sunday afternoon near the stone.

Of course children loved to get upon the stone while elders rocked it. In those days it was supposed to be easy to get the boulder rocking eight or nine inches from one side to the other. Because the stone is so ponderous the motion must have been slow.

Recently we visited the rocking stone, which is still to outward appearances much as it always was, although some cedar shrubbery has grown up around it. Of course we tried to rock the "Blarney Stone."

We almost succeeded, too. By lifting on one of the broad ledges on the lower side of the rock it did seem to yield a little. Mr Henry cut a stick and laid it against the side of the stone. By watching closely it appeared to move about a six-tenth of an inch.

But more than it would not do, at least not for our urging. Mr Mackie said people used to throw small stones under the rock, just to hear them crunch under 60 tons of granite. But such treatment gradually caused the stone to form a sort of socket in the surface of the limestone where some glacier laid it. It doesn't turn so easily today.

People seldom come to look at the old rocking stone any more, although it is possible still to see underneath it(and it would probably not be too difficult to clean out the debris from underneath and get it to rock once more. Lindsay Mackie told us there is no other stone quite like it in Canada, and in his 81 years the spot has been visited by the curious sightseer and noted geologist alike. One of the most unusual natural objects in the United Counties lies neglected.

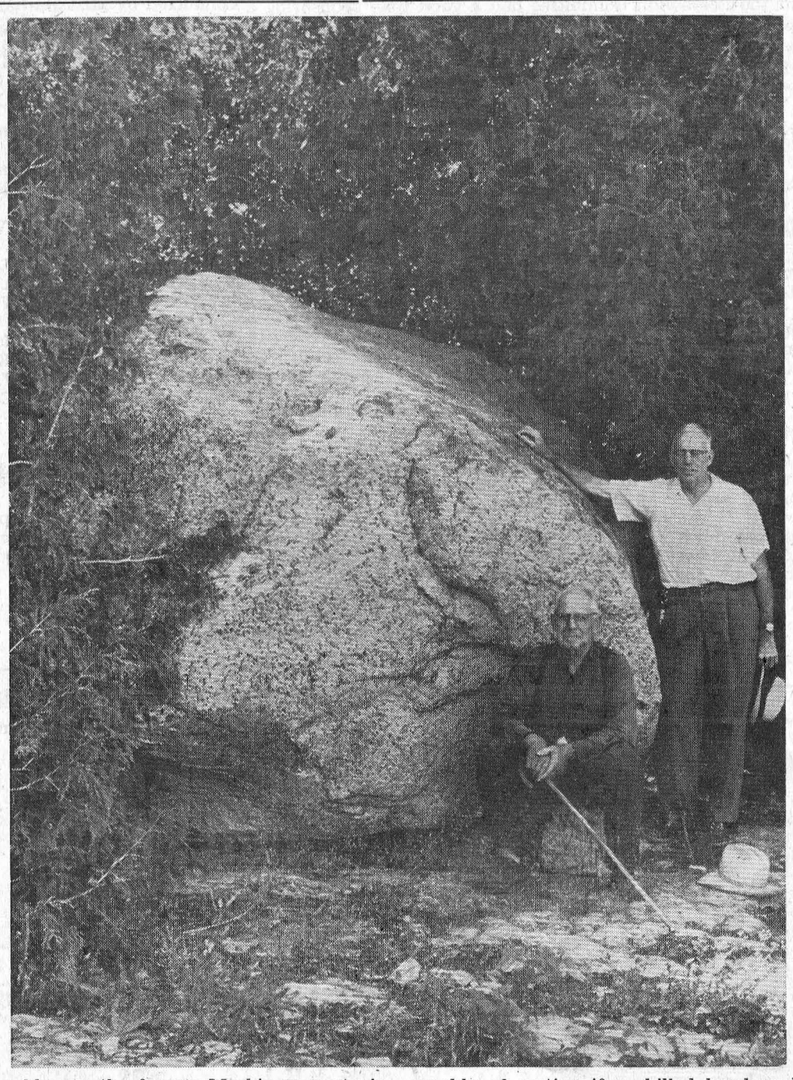

Huge boulder on the former Mackie property in North Stormont defied efforts to make it rock during a recent visit. But a few decades ago it was a genuine rocking stone, 60 tons of it being capable of motion if a skilled hand pushed the granite stone. Seated above are Lindsay Madkie and standing, W. W. Henry of Berwick.—Photo by Alex Mullin.

Dundas - Grenville Presbytery hears Rev. Norman Slaughter

The Dundas-Grenville Presbytery of the United Church of Canda met in regular session in St. John's United Church, Kemptville, under the chairmanship of Rev R. G. Percival, with Rev J. Leslie Dean as secretary. The president of Montreal-Ottawa Conference, Rev Norman Slaughter, minister of Erskine-American United Church, Montreal, paid his official visit to the Presbytery, and was given a warm welcome by the chairman. Rev L. M. Ferguson introduced the president and called on him to address the Court.

The President's remarks to the Presbytery centered on the work of the Church in our time, under the headings of (1) Education, (2) Eenterprise and (3) Efficiency. He noted that Theological Colleges across the Church will provide board, room and tuition for a period of two weeks for any minister who may be released by his pastoral charge to take advantage of such a short refresher course.

Under "Enterprise" the President stated that the Church has gone through a time of self-criticism, mostly of a negative nature. It is now time to lay aside such weight and reach out to new enterprises within our society. Dealing with "Efficiency" he defined it as "the ratio of useful work performed to the amount of energy expended." In the use of man-power, resources and recruitment we must strive towards the highest level of efficiency. Here we may look towards union and co-operation with all branches of the Christian Church so that the total resources of Christian people may be disposed towards the greatest good.

Rev L. M. Ferguson reported on Rideau Hill Camp. The camping season of 1966 was good, with increased attendance noted in the Junior Boys Camp. Facilities at Rideau Hill are improved greatly and even more use should be made of this fine camp ground.

Mrs Allen Hanna reported for the Presbyterial United Church Women. The Summer School at Macdonald College had a total attendance of 212, with 19 from Dundas-Grenville Presbytery| The fall rallies will be held at Brinston on November 1, Oxford Mills on November 2, and Williamsburg on November 3. Rev T. J. Riddall will speak on his work among deaf children at each rally.

Rev L. M. Ferguson and Mrs Arthur Woodland, Commissioners to the recent meeting of General Council, reported on this highest Court of the Church. Among the highlights of action taken at the General Council was agreement in principle with the basic agreement of union with the Anglican Church of Canada. The Principles of Union presented to the Court gave rise to considerable discussion and the way wast left open for further negotiations in the course of the next few years so that when such union Comes it may be fully acceptable to both denominations. Mrs Woodland spoke of the visit of the Council to the Centre at Five Oaks and emphasized how much this fine training centre has to offer to workers within 'the congregation. The circulation of the United Church Observer has now reached 330,000. The chairman expressed the thanks of the Court for a good presentation of the work of General Council. A question and answer period brought out much information about the present situation across the Church.

Mr H. H. deVries, reporting for Presbytery United Church Men, spoke of a successful Men's Summer Conference held at Rideau Hill Camp in June, with Rev W. Clarke MacDonald of Toronto as guest speaker.

Rev D. J. Carnegie reported for Pastoral Relations. Two inductions have been held this summer. In August Rev Norman Johnston was inducted as minister of Bishop-Oxford pastoral charge and in September Rev Clyde G. Westhaver was inducted as minister of Merrickville - Easton's Corners. Two pastoral charges are vacant at the present time, Chesterville-Morewood and Morrisburg. These pastoral charges are in process of calling ministers.

Rev W. E. Black, reporting for Publications, gave a report of a meeting for conveners held in Toronto area recently. He recommended that Presbytery assume responsibility for the placing of copies of the United Church Observer in hospitals, nursing homes, newspaper offices and other public places within the area and also that local congregations be asked to carry out this work in particular local situations. Both of these recommendations were accepted by the Court.

Rev R. G. Percival, reporting for Colleges and Students, commended Rev James Stewart of Brinston for his success in an eight weeks summer course held at Pine Hill Divinity Hall in Halifax.

Rev M. M. Ulonska, reporting for Ecumenical Affairs, announced that arrangements have been made to hold a series of meetings for Dialogue among clergy of various denominations of the Christian Church. The first such meeting will be held in the Roman Catholic Rectory in Spencerville on October 5.

Rev James Stewart presented the report of the Courtesy Committee. On behalf of Presbytery he thanked all who had contributed to the success of the day, especially the President of Conference, Rev Norman Slaughter, and the Commissioners to General Council, Rev L. M. Ferguson and Mrs Arthur Woodland.

The decision as to time and place of the next meeting was left in the hands of the executive.

HYNDMAN

Visit daughter-in-law in hospital

Mr and Mrs Hubert Robinson visited their daughter-in-law Mrs Dale Robinson on Wednesday who underwent surgery on Monday at the General Hospital at Brockville.

Mr and Mrs George Norton visited her sister Mrs Laura Tompkins on Wednesday at the District Hospital, Kemptville.

Some from here attended the turkey supper at Ventnor United Church on Wednesday.

We are sorry to hear Mr Bryon Allaby is a patient in the District Hospital, Kemptville.

Mr and Mrs Clare Wallace and family, Prescott, spent the weekend with Mr and Mrs Laurence Wallace.

NORTHFIELD STATION

Spending some time at McBride home

Mrs Mary Hough of Utica, is spending a couple of weeks with Mrs Florence McBride.

Robert Auger has accepted a position with Iroquois Linen Mills.

Mr and Mrs Clare Markell attended the funeral of their aunt Mrs John Wert of Ottawa on Monday.

Miss Linda Boisclair has accepted a position in Toronto.

Mr Arnold Grant of Toronto, visited Mrs S. L. Arbuthnot and Clarence for a few days.

Shower at Grantley for newlywed

Grantly Community Centre was the scene of a shower for Mrs Robert Merkley, (nee Margaret McMillan) who was married recently.

The bride was escorted by her bridesmaid, Gloria Bowman and an address was read by Mrs Donnie Wells from a bride's book.

Mrs Merkley was assisted in opening her gifts by her mother Mrs Glenn McMillan and the groom's mother, Mrs Clifton Merkley. Refreshments included a bride's cake made by Mrs Wilburn Robinson.

Hostesses for the evening were Mrs Wells, Carolyn Tupper, Ann Smith, Gloria Bowman, Lois Robinson, Mrs Hubert Tupper and Mrs Dwight Tupper.

The bridegroom was honoured by a stag party at the home of his grandfather, Wm. Merkley.

Mr and Mrs Merkley were also entertained at a reception in the Legion hall, Chesterville, at which an address was read by Dalton Carr and a purse presented.



Mr and Mrs Gerald McMillan, Chesterville, received the congratulations of relatives and friends when they celebrated their 25th wedding anniversary recently.—Photo by LaSalle.

After working only three weeks as his secretary, the timid girl asked the boss for an increase in salary.

"Don't you think it's too soon to ask for a raise?" the boss asked. "First you have to work yourself up."

She groaned and exclaimed, "Are you kidding?" Look at me. I' mshaking all over."

It takes seven hours' work to produce 20 kilograms of rice in iet Nam but seven minutes'

DUNBAR PRESBYTERIAN CHURCH
NINETY-THIRD
Anniversary Services
Sunday, Oct. 2
11.00 a.m. and 8.00 p.m.
GUEST MINISTER: Rev John Honeyman, B.A., B.D., M.Th., Toronto, Ontario
Guest Soloist at Morning Service: MR GERALD ADAMS
Guest Soloist at Evening Service: REV JOHN J. HIBBS
Music Under the Direction of Mrs Arthur Thom, Organist and Choir Director
THE PUBLIC CORDIALLY INVITED
2-1


For Factory Service on all your G-E Appliances,
GORDON McINTOSH
Sales Service
— PHONE 987-2923 —
CRYSLER — ONTARIO

PLUMBING and FURNACES
For prompt, reasonable and careful attention, CALL US FOR GENERAL PLUMBING AND FURNACE WORK.
STEWART'S PLUMBING and HEATING
— Phone 448-2796 —
CHESTERVILLE
29tf

DANCE
and
SOCIAL EVENING
Sponsored by Centennial Finance Committee
CHESTERVILLE COMMUNITY HALL
Sat., October 1
from 8.30 - 12
RUSS HAY'S ORCHESTRA
ENJOY A SOCIAL EVENING OF REFRESHMENTS AND DANCING
Admission: — — $3.00 per Couple
2-2

Short-chop your corn with a GEHL Chop-All
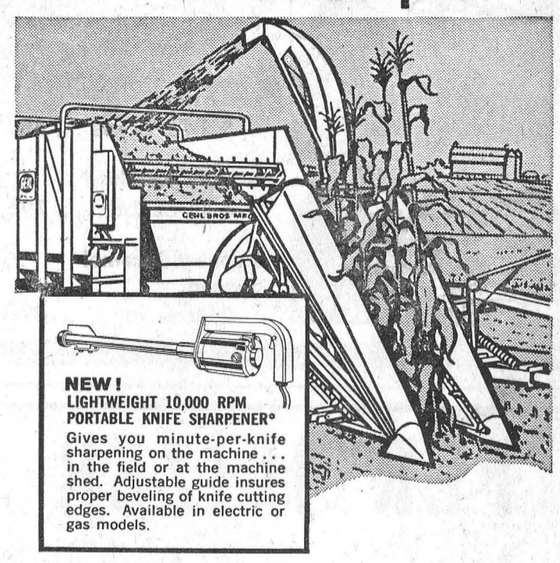
NEW! LIGHTWEIGHT 10,000 RPM PORTABLE KNIFE SHARPENER*
Gives you minute-per-knife sharpening on the machine . . . in the field or at the machine shed. Adjustable guide insures proper beveling of knife cutting edges. Available in electric or gas models.
1 Chop-All row crop attachments include: 1-or 2-row corn head; narrow row (2-row) corn head.
2 Chrome-edged knives stay sharp . . . chop more tons of fine-cut forage.
3 Select-A-Cut transmission gives you short, medium or long length forage with the push of a lever.
4 Easy-Swing drawbar and forward-neutral-reverse lever controlled from tractor seat.
5 Also available: 5-ft. Hay Pick-up, 6-ft. Mower Bar. Financing available.
(*Optional equipment)
Make us Prove it with a Demonstration!
More than a century of service GEHL
CLEMENT'S FEED AND FARM SUPPLIES
Office, 448-2161 —Phones— Res., 448-2824
Chesterville Ontario

Qualify PRINTING SERVICE Hi-Speed
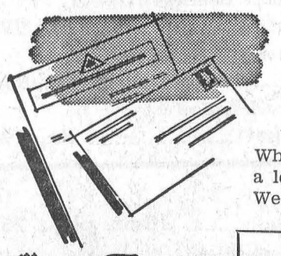
Let our fine printing represent you better
When you correspond with customers, do it under a letterhead that will create the best impression. We design, print business stationery to perfection.

Among our many services is the personal attention we give to every printing job, to assure you of the best results in every way!
The CHESTERVILLE Record
Phone 448-2144 — Chesterville
QUICK SERVICE LOW PRICES

HOWARD G. LOUGH & COMPANY
Chartered Accountants
THIRD ST. WEST, CORNWALL, ONTARIO
TELEPHONE WE 2-8691
26(2-1)

BOWLING NEWS



Crysler Mixed Friday League

Ladies high cross — Lillian Johnstone 553, Wanda Baker 545.

Ladies high singles — Lillian Johnstone 231, Lorna Armstrong 212.

Men's high cross — Delburn Baker 731, Raymond Beehler 650.

Mens high singles — Delburn Baker 322, Raymond Beehler 246.

Team standings — Evelyn Armstrong 14, Wanda Baker 14, Bethel Begg 10, Doris Empey 10, Gladys Carruthers 9, Sheila Fleming 6.

Chesterville Men's League

High singles — Dwayne Hall 322, 259, Donald McMillan 273.

High triples — Dwayne Hall 729, Donald McMillan 703.

St. Albert Mixed League

Men's high single — Raymond Savage 277.

Men's high triple — Raymond Savage 694.

Ladies high single — Clarisse Raymond 263.

Ladies high triple — Odette Benoit 630.

Team standings — Dodge 12, Mustang 9, Oldsmobile 7, Wild Cat 7, Valiant 7, Parisienne 0.

Finch Eearly Monday Mixed

Men's high singles — Ellery Ouderkirk 260, Willard Swerdfeger 254.

Men's high triples — John Gove 687, Williard Swerdfeger 648.

Ladies high singles — Joyce Gove 293, Heather Brownlee 278.

Ladies high triples — Joyce Gove 799, Heather Brownlee 565.

Team standings — Rangers (Osborne Shaver) 10, Bruins (Ellery Ouderkirk) 9, Black Hawks (Clayton Shaver) 9, Canadians (John Gove) 7, Red Wings (Archie Lang) 4, Maple Leafs (Burns Hutt) 3.

Osnabruck Mixed League

Men's high singles — Bob Rupert 264, Dwight Rupert 263, Earl Bilmer 257, 227, 210, Bill Zeran 253, 238.

Men's high triples — Earl Bilmer 694, Bill Zeran 615, Wayne Armstrong 611.

Ladies high singles — Gerry Slykhuis 238, Doreen Wert 238, Susan Thompson 21, Beverley Zeran 212.

Ladies high triples — Gerry Slykhuis 543, Beverley Zeran 530, Susan Thompson 502.

Team standings — Bill Zeran 7, Roy Brownlee 5, Bev. Zeran 2, Dwight Rupert 0.

..... Chesterville Goodsports .....

Men's high singles — Bert McIntosh 268, Erwin Merkley 236, Dick Casselman 220.

Men's high triples — Bert McIntosh 676, Erwin Merkley 620, Harold Sharkey 569.

Ladies high singles — Sheila Casselman 273, Marion Droppo 262, Buelah Moran 257.

Ladies high triples — Sheila Casselman 638, Marion Droppo 609, Bert McIntosh 597.

Team standings — Ann Clement 7, Nancy Henderson 5, Sheila Casselman 5, Mary Lynch 2, Betty McIntosh 2, Doreen McMillan 0.

Newington Ladies Friday League

High singles — Inez Simpson 280, Helen Lydiatt 219, Bernie Ferguson 215, Maxine Rutley 211, Verla Gallinger 201, 246, 212.

Ladies high triples — Verla Gallinger 659, Inez Simpson 600.

Team standings — Sports 7, Farmerettes 7, Fillies 0, Pests 0.

Berwick Wednesday Night League

Men's high singles — Tom Sullivan 253, Edgar Lefebvre 247, Bryan Meldrum 242.

Men's high triples — Tom Sullivan 604, Tom Grady 583, Leo Hunt 565, Ronald Moran 565.

Ladies high singles — Madolyn McMahon 239, 201, Cindy Moran 200, Denise Quenneville 199.

Ladies high triples — Maldwyn McMahon 603, Cindy Moran 539, Glenda Vanier 463.

Team standings — Bob Ouderkirk 19, Garnet Johnston 1g, Tom Sullivan 11, Eugene Vanier 10, Edgar Lefebvre 5, Barry Moran 4.

Berwick Sports Club

Men's high singles — Charlie Grady 226, 172, Chris Van Turnhout 203, 196.

Men's high triples — Charlie Grady 559, Chris Van Turnhout 553, Murray Manley 533.

Ladies high singles — Laurence Courville 194, 196, Dorothy Meldrum 229.

Ladies high triples — Laurence Courville 524, Carrie Manley 510, Dorothy Meldrum 505.

Team standings — Misfits 15, McRobbins 13, The Flintstones 11, Critters 10, Lucky Strike 7, Gindip 7.

Avonmore Mived League

Ladies high cross — Ardis McIntyre 664, Peg Morrison 524, Beulah Reilly 512.

Ladies high singles — Ardis McIntyre 332, Sarah MacRae 234.

Men's high triples — Allen McIntyre 595, Robert Hanley 564, Ray Alguire 563.

Men's high singles — Allen McIntyre 249, Ritchie McIntyre 215, Ray Alguire 211.

CARD OF THANKS

I would like to thank all who remembered me by visits, cards and treats while I was a patient in Winchester Memorial Hospital. Thanks to Rev Mr Goos and Rev Mr Gordon for their pastoral calls. Special thanks to Dr Duane Justus and staff on the 1st floor; also special thanks to my neighbours for doing my fall farm work. All these kindnesses are deeply appreciated.

Walter Merkley.

2-1

CARD OF THANKS

Mr John B. Godard and family wish to express their thanks to relatives, friends and neighbours for the kindness and sympathy extended during the death of a beloved wife and mother. Thanks to Dr Justus and nurses in Winchester District Hospital. These acts of kindness will long be remembered.

IN MEMORIAM

WARNER—In loving memory of our dear daughter, Mrs R. J. Warner (nee Muriel Ouderkirk, R.N.) who passed away September 24, 1960.

God knew that she was suffering,
That the hills were hard to climb,
So He closed her weary eyelids
And whispered "Peace be Thine."
Away in the beautiful hills of God,
By the valley of rest so fair,
Some day, we know not when,
We will meet our loved one there.

Sadly missed and lovingly remembered by her Mother, Dad, the family.

2



This year the Recreation Committee had a good time sponsoring a small-size baseball team. The Squirts had a lot of fun and when things wound up posed for their picture. They are: Front row: Ronnie Hutt, Dave Arnold; Second row: Ernie Casselman, Woody Paul, Berny Lajoie, Larry Curran, Denny Clement. Third row: Delfie Hall, Ricky Paul, S. Chambers, Greg Casselman, Ronnie Curran, Derek Van Gessel. Coaches: Casey Van Gessel and Richard Hutt.—Snapshot Polaroid.

Booster campaign

Winning numbers for the current week in the Golden Triangle Booster Campaign are: 5681, 9751, 3072, 8050 and 31051. Last week's unclaimed numbers were: 5587, 8004 and 31089.

IN MEMORIAM

SHAY—In loving memory of our dear father, William A. Shay, who passed away October 5, 1963.

The years are quickly passing,
'Though still we can't forget,
For in the hearts that love him
His memory lingers yet.

The Family.

2-1

Leaders' training school held at Winchester

"Vegetables with a Flair" is the current topic of interest to seven women's organizations in Dundas County. A training school for leaders for the course was held Thursday and Friday, September 22 and 23, at the United Church hall in Winchester. Fourteen ladies, representing the seven groups, atended both days of the school.

At the training school, sponsored by the Home Economics Branch of the Ontario Department of Agriculture and Food, the leaders received instruction in the latest ideas for vegetable cooking. Combinations of vegetables, seasonings, salad suggestions, vegetable garnishes and other points were included in the course.

Some of the recipes demonstrated to the leaders were a grated carrot casseole, squash souffle, oriental asparagus, mandarin peas, a jellied salad, Caesar salad and dressing. The leaders enjoyed practising the art of making vegetable garnishes. A filmstrip, "A Guide to Vegetables," was shown.

During the next four months, the leaders will be conducting classes similar to the training school. On Monday, January 30, 1967, a Summary Day will be held as a conclusion to the course. The classes in Winchester were conducted by Miss Barbara Foreman, Home Economist, Home Economics Branch, Ontario Department of Agriculture and Food, Toronto, and Mrs Alison Murray, County Home Economist.

Participating groups and leaders were: Winchester Curling Club, Mrs Chas. Ault, Mrs Howard Summers; Chesterville W.I., Mrs A. E. Jarvis, Mrs D. M. McElhean; Winchester U.C.W., Mrs Randal Wylie, Mrs J. E. Davidson; South Mountain W.I., Mrs Bert Kennedy, Mrs Eldon Gallagher; Riverside Heights W.I., Mrs Gerald Erratt, Mrs Lyle Swerdtfeger; Morrisburg W.I., Mrs Laura M. Fraser, Mrs Kenneth Beckstead, Winchester W.I., Mrs Fred Deeks, Mrs Hubert Carkner.

Mainly About People

Mrs Willis Harper spent a week recently with Mr and Mrs Frank Allen at Dorion, Que.

About 3,000 people in Britain belong to karate clubs.

SEPTEMBER

Car Clearance Sale

1961 **PLYMOUTH**—19,000 acual miles, local one-owner car. K5795.
1963 **CHEVROLET BEL-AIR**—6 cyl., standard, radio. K17086.
1963 **CHEVROLET BEL-AIR**—6 cyl., auto., radio. 359177.
1963 **CHEVY II**—Automatic, hardtop. 532251.
1964 **PONTIAC**—4-door, auto., radio. L37738.
1965 **PLYMOUTH**—4-door, auto., like new. 358826.
1965 **CHEVROLET BEL-AIR**—8 cyl., auto., radio. 7780E.
1966 **CHEVROLET IMPALA**—Hardtop 8 cyl., auto., radio. L58023.

TOP PRICES ALLOWED ON YOUR PRESENT CAR
REGARDLESS OF MAKE, YEAR OR MODEL

McMILLAN BROS
CARL AND LEON
NEW AND USED CAR SALES
WHERE YOU GET THE BEST FOR LESS
Phone 448-2146 — CHESTERVILLE — Phone 448-2002

PORK HOCKS ..... 4 lbs. for $1.00
BEEF HEARTS ..... lb., 29c
FRESH PORK LIVER ..... lb., 39c
HOME-MADE SAUSAGE ..... lb., 43c
We Will Have Fresh-Killed Turkeys for Thanksgiving

EARL'S MEATS
— FREE DELIVERY —
AND LOCKER STORAGE
Phone 448-2324 — Chesterville, Ont.



SILVER STAR STORE
GEORGE LA FLAMME
HI. 8-2822 KING ST.

New Christies Flings
Swiss, cheddar, corn flvrs. 3 boxes: 99c

White Sugar
10 lbs. 79c

Peaches, choice halves
2 28-oz. tins 75c

Christies Sodas
2 1-lb. boxes 69c

Stanby Ketchup
4 11-oz. btls. 79c

Vachon Caramel Spread
2 boxes for 49c

FERTILIZER

NOW IS THE TIME FOR FALL SPREADING

We Can Supply Your Needs in Fertilizer with Prompt Deliver Either in Bags or in Bulk

WE ARE TAKING SOIL SAMPLES AT THE PRESENT TIME

Patronize Your Co-Op and Save Through Dividends

CHESTERVILLE DISTRICT CO-OPERATIVE INC.
Chesterville: 448-2377 — Finch: YU 4-2450

88¢ IGA SALE!

STTART NOW to Collect the Beautiful
BLUE DIAMOND DINNERWARE
AVAILABLE THIS WEEK
Bread and Butter Plate: 10c ea.
with every $5.00 purchase
CREAM AND SUGAR SET or VEGETABLE BOWL: 99c each

Hunt's Choice
Peach Halves ... 3 28-oz. tins, 88c
Top Valu — 4 20-oz. tins
Choice Tomatoes 88c
Scott, All Colours — 8 Rolls
Bathroom Tissue 88c
Scotties — 3 Pkgs.
Facial Tissue 88c

Top Valu Choice
Cream Corn ..... 5 20-oz. tins, 88c
Top Valu White or 60% Whole Wheat
Sliced Bread .... 5 24-oz. loaves, 88c
Top Valu Butterscotch Ripple
Ice Cream ..... ½-gal. carton, 88c
Pea or Vegetable
Habitant Soups ..... 4 28-oz. tins, 88c
Swiss Garden—Plain or Assorted
Gruyere Cheese ... 2 8-oz. pkgs., 88c
Assorted
David Biscuits ..... 2 pkgs., 88c

TABLERITE RED BRAND BEEF SALE

TABLERITE
PRIME RIB Roast Chef Style, Short Cut, 4th to 7th Rib **89c LB.**

PRE-THANKSGIVING
TURKEY SALE
Top Valu Grade "A" Pre-Dressed
TURKEYS ..... 6 to 10 lbs. avg., lb., 45c
Tablerite—For Braising
MEATY SHORT RIBS ..... lb., 49c
Tender, Tasty
BEEF STEAKETTES ..... lb., 59c
Macaroni & Cheese, Dutch, Pickle & Pimento, Mock Chicken
Top Valu Sliced Cooked Meats ..... 6-oz. pkg., ea., 29c

IGA HOME FREEZER SPECIALS
FRONTS of Beef—150 lbs. avg., lb. 49c
HINDS of Beef—150 lbs. avg., lb. 69c
SIDES of Beef—300 lbs. avg., lb. 59c
CHUCKS of Beef—80 lbs. avg., lb. 53c
HIPS of Beef—75 lbs. avg., lb.: 69c

Tablerite Lean, Boneless
Stewing Beef ..... lb., 69c
Tablerite Round Bone
Pot Roast ..... lb., 59c
Tablerite Lean, Boneless
Sirloin Tip Roast ..... lb., $1.09
Tablerite Lean (Top Round)
Swiss Steak ..... lb., $1.09
Tablerite Lean, Blade Removed
Short Rib Roast ..... lb., 65c
Tablerite Boneless
Full Round Steak ..... lb., 99c
Tablerite — No Tails — Choice
Porterhouse Steak ..... lb., $1.19
Tablerite Lean, Boneless
Sirloin Tip Steak ..... lb., $1.19
Tablerite Lean
Minced Round Steak ..... lb., 89c

Tablerite Choice
Sirloin Steak ..... lb., $1.09
Freshly Ground
Hamburger ..... lb., 49c
Tablerite Tasty, Tender
Minute Steaks ..... lb., $1.19
Tablerite Choice
Cross Rib Roast ..... lb., 75c
Tablerite Round Bone
Pot Roast ..... lb., 59c
Tablerite Economical
Blade & Shoulder Steaks .... lb., 69c
Tablerite Choice Boneless
Rump Roast ..... lb., 99c
Tablerite Choice
Rib Steak .... 1st to 3rd rib., lb., 99c
Tablerite Boneless Beef
Point Brisket ..... lb., 79c

CANADA FANCY RED McINTOSH
APPLES ..... 6-qt. basket, 69c
Yellow, Firm, Ripe
Chiquita Bananas ..... 2 lbs., 29c
Cal. No. 1 Seedless
Green Grapes ..... lb., 25c

Local Grown No. 1
Green Celery ..... 2 size 24's, 39c
Local Grown No. 1
Green Cabbage ..... 2 for 39c
Local Grown No. 1
Wax Turnips ..... lb., 8c

Imported Fresh
Spinach ..... 10-oz. pkg., 25c
Ont. No. 1 Yellow Cooking
Onions ..... 3-lb. bag, 39c
Assorted Varieties
Holland Bulbs ..... pkg., 69c

CHESTERVILLE ONTARIO
FULTON BROS.
PHONES:
Supermarket: 448-2345
Appliance Store: 448-2195



Mrs Jean Wadds was among the many visitors last Saturday when the Nestlé plant here relebrated its 100th and also its 50th birthday. The big company worldwide has been operating for 100 years. Locally it was just 50 years ago that the Maple Leaf Condensed Milk Company took in its first milk. Mrs Moonie is at Mrs Wadds' right with plant manager James Moonie at her left.—Record Staff Photo.

Baptist Mission Circle honours Mrs H. Scott on 80th birthday

The regular monthly meeting of Newington Baptist Women's Mission Circle met Friday evening at the home of Mrs H. Scott.

The meeting was called to order by the president, Mrs Chas. Bush, with a hymn and prayer. Roll call was answered, with a good attendance present.

Mrs Bush conducted the Bible study period. It was decided to have a speaker at the October meeting.

The food parcel was reported on by Mrs L. Steele which was sent to India in August for a missionary. Mrs L. Steele was appointed as delegate to Ottawa Area Association on October 1.

At the close of the meeting Mrs Scott was honoured on her birthday. An address was read by Mrs Steele and a gift was presented to her by Mrs Bush. Mrs Scott, although taken by surprise, thanked the ladies for remembering her.

A beautiful birthday cake, made by Mrs Merritt Campbell, was cut and all sang "Happy Birthday."

Hymn 363 was sung. The Scripture lesson, Matthew, Chapter 18, verses 1 to 20, were read in unison. A reading, "As a Little Child" was given by Mrs Kenneth Shaver.

Minutes of the last meeting were read and approved. There were 10 members and seven visitors present.

The treasurer's report, M. and M. and flower fund reports were given. Correspondence was read.

The October meeting will be held at Mrs Mac Otto's, where Chapter 9 of the study book will be taken. Roll call is to be "Purpose."

The meeting closed with the Lord's Prayer and the Stewards' Prayer.

Mrs John Grandaw read an address to Mrs Beckstead expressing regret at losing her from the church and community. She will be greatly missed. Mrs Kenneth Shaver presented her with a pole lamp on behalf of members and friends present. Mrs Beckstead thanked all for the gift and extended an invitation to come and visit her again. Lunch was served and a social time enjoyed.

CARD OF THANKS

We would like to thank our relatives, neighbours and friends for acts of kindness and sympathy during our recent bereavement in the loss of a dear wife and mother, Prudence McIntosh.

Arnold McIntosh and family. 2-1

CARD OF THANKS

Mrs Carrie B. Carr and family wish to thank their friends and neighbours for messages of sympathy, floral tributes, Cancer Fund contributions and other acts of kindness during their recent bereavement. Special thanks to Rev D. L. Gordon and Rev J. J. Hibbs. 2

CARD OF THANKS

We would like to express our sincere appreciation and thanks to all our friends and neighbours for their many expressions of sympathy, floral offerings and cards received during our recent bereavement in the death of a dear husband and father, Kenneth Merkley. Special thanks to the Legion members.

Mrs Kenneth Merkley and son Ronnie.

CARD OF THANKS

We would like to express our sincere and grateful thanks to all our friends, relatives and especially to our children for the lovely 25th wedding anniversary celebration. Your gifts were wonderful and your good wishes most appreciated. Our heartfelt thanks.

Mr and Mrs Medi Godard.

A distillery uses and discards 600,000 galoins of water for every 1,000 bushels of grain it uses.

Lightfoot–Heuff

Baskets of white carnations and lighted candles decorated the alter of Morewood United Church on September 10, 1966 at 2 p.m., when Miss Sjenny Heuff, daughter of Mr and Mrs Adriaan Heuff, became the bride of Mr John Peter Lightfoot, eldest son of Mr and Mrs A. P. Lightfoot, of Chesterville.

Rev. D. L. Gordon of Williamsburg, officiated at the double ring ceremony

Mrs M. Thompson, organist, accompanied the soloist, Mrs A. Coulthart, who sang "I'll Walk Beside You."

Given in marriage by her father, the bride chose for her wedding a floor-length gown of acetate crepe, with a straight line skirt, empire waist and lily point sleeves. The gown featured a veil and train of Imported Belgian lace. She carried a cascade bouquet of Talisman roses. Her only jewellery was a single strand of pearls, a gift of the groom.

The bride was attended by Mrs Marie Cousineau, as matron of honour, attired in a floor-length gown of gold peau de soie, and carrying a cascade bouquet of Talisman roses and Flair mums.

The bridesmaids were Mrs Glenna MacIntosh, Miss Carolyn Moran and Miss June Heuff, younger sister of the bride. They wore identical floor-length gowns of olive green peau de soie and carried cascade bouquets of flair mums.

The matron of honour and the bridesmaids chose as their headpieces bandeaux of golden flair mums.

For her daughter's wedding, Mrs Heuff wore an ensemble of peacock blue brocade, with matching hat, black patent leath- accessories and white carnations en corsage.

The mother of the groom wore a two-piece dress of Teal blue, with black accessories and a corsage of white carnations.

The groom was assisted by his brother Mr Denis Lightfoot as best man. The ushers were Mr Ian MacIntosh, Mr Ronald MacMillan and Adriaan Heuff Jr., brother of the bride.

Following the ceremony a reception for over one hundred guests was held in the Legion hall, Chesterville.

The bride's bouquet was caught by Miss Carolyn Moran, one of the bridesmaids.

For a honeymoon to Cape Cod, Boston and Niagara Falls, the bride travelled in a walking suit of Camel Hair, with brown accessories and a corsage of talisman roses.

Since their return Mr and Mrs Lightfoot are residing in Morewood.

Guests attended from Montreal, Windsor, Hull, Ottawa, Winchester, Finch, Chesterville and Morewood.

Just before you paint a room, give it a good dusting. Start at the top and work down. It's best if this dusting operation is done with a vacuum cleaner.

One of the longest microwave radio lines in the world is to be built across Australia's Nularbor Plain, with towers every 25 miles for 1,500 miles.

Elma U.C.W. holds regular meeting

The regular meeting of the Elma U.C.W. was held in the church hall, Sept. 15. The vice-president, Mrs Bernice Barkley opened the meeting with a poem "Count Your Blessings. Hymn 407 was sung followed by prayer

The roll call was answered by eleven members. The minutes of the last meeting were read and approved. Mrs Gertrude Beckstead gave the treasurer's report. Several items of business were discussed. A harvest supper is to be held in October. An invitation to Chesterville Fall Thankoffering was accepted.

The meeting was turned over to the convenor, Mrs Don Dillabough. The call to worship "Our Church in Our Community" hymn 386 was sung, the Lord's Prayer was repeated in unison. Mrs Don Dilliabough gave a reading on the church. Mrs Burton Beckstead lead in prayer. Mrs Arnold Barkley gave a reading "Rural Churches." Mrs Graham McPherson read a poem "It isn't the church it's you.

The meeting closed with the benediction.

A social hour was enjoyed.

Mrs Ethel Beckstead hostess for meeting of North Valley U.C.W.

The September meeting of North Valley U.C.W. was held at the home of Mrs Ethel Beckstead at Ingleside.

The meeting opened with the call to worship by the president.

SERVICE STATION OPEN THIS SUNDAY

Bogart Motor Sales

To accomodate the driving public, one service station will be open every Sunday.

Dec 65

Save at Red & White

Aylmer TOMATO JUICE ..... **fcy qual., 3 48-oz. tins, $1.00**
DELSEY TISSUE ..... **white or coloured, save 7c, 4, 59c**
Carnation EVAPORATED MILK ..... **save 11c, 6 tins, $1.00**
Christie PREMIUM CRACKERS ..... **save 23c, 3 for $1.00**
Sunspun ICE CREAM ..... **save 16c, 4 pint bricks, $1.00**
BLADE ROAST ..... **tender branded beef, lb., 49c**
Lean, Boneless STEWING BEEF ..... **lb., 69c**
Sunkist Ripe, JUICY ORANGES ..... **good size, doz., 55c**
EVERYBODY WINS in Red & White $1,000,000 Sweepstakes
GET YOUR CARD TODAY!

CASSELMAN RED AND WHITE STORE

Phone 448-2373 **Chesterville**

STANFIELD'S UNDERWEAR Medium weight Combed Cotton Thermal Shorts and Longs—double seat in Longs for longer wear. First quality elastic waistband. Shirts with Nylon reingorced neck.

Price ..... **Shirts, $2.50; Longs, $2.95**

Boys' Shoes—Leather oxford, Neolite soles, black, semi-tapering toe. Size 3-7½. Price **$6.95**

Kayser Nylons for Ladies—Seamless, dress sheer. Choice 2 popular shades. Price **$1.19**

Ladies' Cotton Slips—Sizes 32-42. A well tailored slip. Shadowproof panel. White. Price **$2.39**

Corduroy—Narrow wale, 36" wide, green, blue, brown, beige, gold. Price, yd. **$1.50**

Esmond Blankets—Viscose and Nylon. Size 72x90. Machine washable, choice of 6 colours. Price: **$8.95**

STEEL DRAPERY RAIL — DRAPERY SUPPLIES
WINDOW SHADES — WOOD ROLLERS
CURTAIN RODS —TRAVERSE RODS
DACRON CURTAIN MATERIAL

Moriarty's

Phone 448-2354 — **Chesterville**

AT THE CHURCHES

TRINITY UNITED CHURCH
SUNDAY, OCTOBER 2, 1966
11.00 a.m. Church Service.
Minister: Rev R. Purvis-Smith
Choir Practice: Friday night, 7.45 p.m.

UNITED CHURCH OF CANADA
Williamsburg — Colquhoun
Rev D. L. Gordon, Minister
SUNDAY, OCTOBER 2, 1966
Williamsburg:
Sunday School at 10.00 a.m.
Worship Service at 11.00 a.m.
Colquhoun:
Worship Service at 2.00 p.m.
Sunday School at 3.00 p.m.
Everyone Welcome

PENTECOSTAL CHURCH
Albert at Ralph Streets
Rev Lorne I. Trimble, Minister
Telephone 448-2124
Sunday:
Christian Education Hour: 9.45
Public Worship 11.00
Evangelistic Rally 7.30
Thursday: Family Night 7.30
"The Church with the Community at Heart"

FINCH PASTORAL CHARGE
UNITED CHURCH OF CANADA
SUNDAY, OCTOBER 2, 1966
Douglas Dunn, lay minister, in charge.

PRESBYTERIAN CHURCH
Rev A. D. Sutherland, Minister
SUNDAY, OCTOBER 2, 1966
Anniversary Services in Dunbar
Everyone Welcome

CHURCH OF THE HOLY TRINITY
The Rev G. T. Churchill, Rector
SUNDAY, OCTOBER 2, 1966
9.30 a.m. Services.
9.30 a.m. Sunday School

PRESBYTERIAN CHURCH
St. Luke's, Finch; Knox, Crysler
Rev Wm. W. McI. Craig, B.A.
World-wide Communion Sunday
SUNDAY, OCTOBER 2, 1966
9.30 a.m. Communion Service, Knox, Crysler.
11.00 a.m. Communion Service, St. Luke's, Finch.
8.00 p.m. Annual County of Stormont Loyal Orange Lodge Service of Worship, St. Luke's, Finch.
All Welcome

Hydro Special

a FREE Electric Blanket when you buy a new Electric Clothes Dryer

($24.95 RECOMMENDED RETAIL VALUE)

Until November 12—at all stores where you see the Hydro Special display.

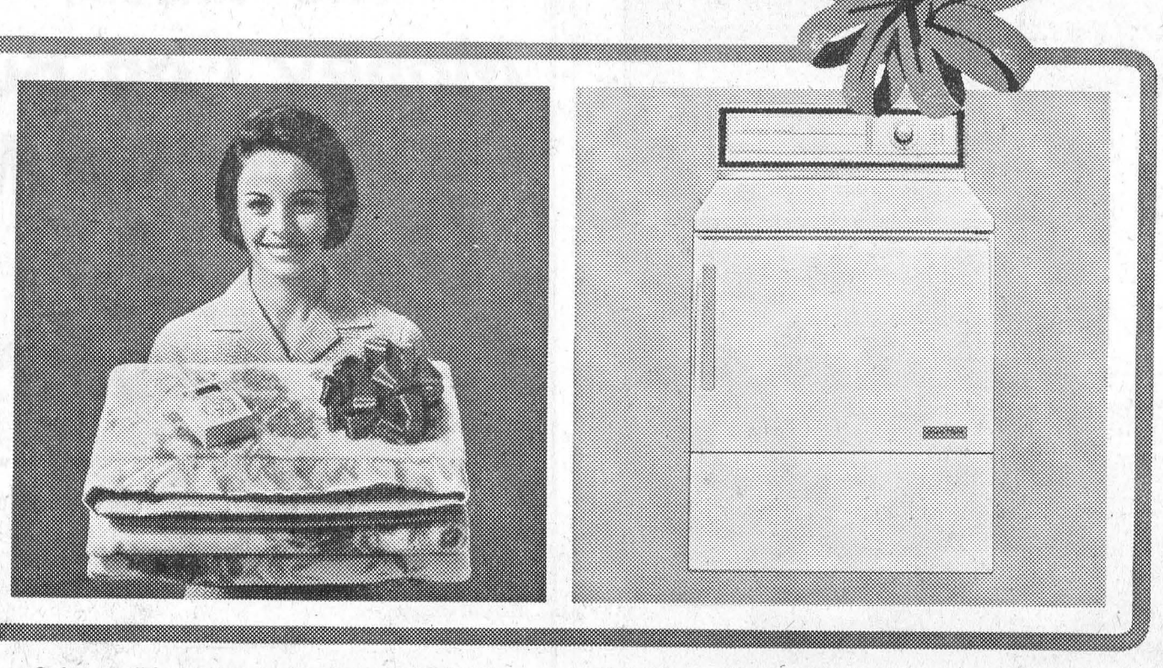

Quite possibly you have several good reasons of your own for buying an electric dryer. But here's an *excellent* reason to buy right now: a double-bed size electric blanket, complete with illuminated dial control and two-year guarantee. This $24.95 value is yours *free* when you buy an electric dryer at any store featuring the Hydro Special.

Why an electric dryer? It's the safe, speedy, odourless way to dry clothes. It lets you forget the headaches of a clothesline. And it eliminates rainy-day delays.

In short, an electric dryer leaves you more free time.

Visit the store where you see the Hydro Special display. Tell them you're interested in more free time—and a free electric blanket.

This offer applies only to residents of Ontario.

your hydro

$ave More AT HENDERSON'S CLOVER FARM STORE FINCH

BEST IN MEAT
AT POPULAR PRICES
STEAK CHOPS ROASTS

Jiffy Pie Crust—18 oz. ..... **3 for $1.00**
Salada Tea Bags—60's **79c**
Pink Salmon—16 oz. **69c**
Cream of Wheat—28 oz. ..... **3 for $1.00**
Habitant Sweet Relish—16 oz. ..... **3 for $1.00**
Kraft Dinner—7 oz. ..... **7 for $1.00**
Javex Liquid—64 oz. **39c**
Kraft Cheese Slices—8 oz. ..... **3 for $1.00**

ALWAYS THE FINEST IN
FRESH FRUIT and VEGETABLES

MARTIN SENOUR PAINT AT DISCOUNT PRICES

Henderson's Clover Farm

STORE HOURS: Mon., Tues., Wed., 6 p.m., Thurs., Fri., Sat., 9 p.m.

Finch, Ontario **Phone 984-2270**

Newsletters of Community Happenings as reported by Our Correspondents

Country Correspondence

Phone or send your personal news to your local correspondent or call the Record at 448-2144, Chesterville

5th Ave., OSNABRUCK

Spend some time at Beckstead home

Mr and Mrs Harvey Armstrong and family are sepnding some time with Mr and Mrs Garnet Beckstead and family.

Mrs Charles Fobare, Waddington, N.Y., called to see Mrs Harold Rombough and family. They spent the week-end with their mother Mrs Millie Lamoureux and family, Winchester, and attended the funeral of their uncle Mr Abraham St. Pierre at Marionville.

Mr and Mrs Laddie Torok of Kapuskasing, spent a week with Mr and Mrs Laurence Moke and family.

Mr and Mrs Donnie Armstrong, Toronto, spent a recent week-end at the home of Laurence Moke.

Mrs Garnet Beckstead Linda and Darlene spent some time on Sunday with Mr and Mrs Bill LaSalle and Lana, Cornwall.

Mr and Mrs Ira Moke, Lunenburg, Mr and Mrs Earl Robinson of Monkland, Mr and Mrs Dick Donnelly, Mrs Annie Ferguson, Mrs Ethel Beckstead, Ingleside, Mr and Mrs Fraser Hanna, Mr and Mrs Bill Adams and family called at the home of Laurence Moke and visited Mr and Mrs Laddie Torok of Kapuskasing.

Mrs Harold Rombough Marlene Rombough and Mrs Garnet Beckstead spent Friday evening with Mrs Fraser Hanna and family, Finch.

Mrs Bruce Beckstead accompanied Mrs Fraser Hanna to Ottawa on Saturday.

Mr and Mrs Earl Robinson of Monkland, Mrs Ruth Moke spent Sunday evening with Mr and Mrs Bill Adams and family to honor Mrs Adams on her birthday.

Mrs Mary Nelhon and friend of Cornwall, Mrs Fraser Hanna, Charlene and Mavis, Finch, Mr Ira Moke, Lunenburg, were Sunday callers at the home of Laurence Moke on Sunday.

Mrs Frank Bush Mr and Mrs Millan Arbuthnot, Newington, Mr John eNville, Mr Cyril Lamoureux, Russell, Mr and Mrs J. Lewis and Arnold, Mountain, Miss Beatrice Lewis R. N., Ottawa, were Sunday guests with Mr and Mrs Harold Rombough and family.

8TH AVE., OSNABRUCK

Extend sympathy to bereaved

Sympathy is extended to the family of the late Mrs John Godard in their recent bereavement.

Mr and Mrs James Ferguson, Bruce and Ronnie Ferguson visited on Sunday with the former's uncle, Mr John D. Benton, and Mrs Benton, Williamsburg.

Mr and Mrs Clifton Gallinger attended the 50th wedding anniversary for Mr and Mrs Herbert Shaver at the home of their son, Mr and Mrs Reginald Shaver, at Dunbar on Saturday evening.

Mr and Mrs Roy Miller of Niagara Falls were Thursday supper guests with Mr and Mrs Jas. Ferguson.

Mr and Mrs Andrew Mac-Farlane of Hamilton and Mrs Wm. Baxter, uLnenburg, visited at the home of Mr and Mrs Ross Scott on Sunday.

AVONMORE

Visits relatives in district

Stanley Marjerrison, Amherstburg, Ont., is visiting Mr and Mrs Burns Ferguson and other relatives and friends in the district this week.

Mr and Mrs Norman Sinclair, Ottawa, are visiting Mr and Mrs Sidney Hill and other friends.

Weekend guests of Mr and Mrs Clarence MacRae were Alfred Hough, Miss Brenda Hough Mr and Mrs Leonard Bethune and sons, Douglas and Tommy, all of Kingston, and Mr and Mrs C. K. Robertson and family, Long Sault.

Misses Judy Page and Wendy Trineer, Grenville, Que., were weekend guests of Mr and Mrs George Lefaivre.

Saturday guests of George Willis were Mr and Mrs Robert Willis and Margaret, Mr and Mrs Richard Willis and daughters, Jocelyn and Cynthia, Mr and Mrs David Willis and family, Mrs John Buffilt, Miss Milly Buffilt and Miss Jean Bissonnette of Valleyfield, Que.

Mr and Mrs Clarence Thompson, Massena, N.Y., were weekend guests of Mr and Mrs Norman Arbuthnot.

Mr and Mrs Gordon Campbell and Kent visited relatives last week in Orono, Chatham and Meaford. Duncan Campbell, who spent the summer at his brother's home, returned to Orono to spent some time with his brother-in-law and sister, Mr and Mrs James Ard, and family

Recent guests of Mrs Elgin Lang were Miss Gladys Martin, Mrs Barbara Grey and Miss Margaret Lang, of Ottawa.

Murdie Campbell, Sault Ste. Marie, visited relatives here during the weekend.

Mrs Mary Hough, Utica, N.Y., called on relatives here.

Mr and Mrs Donald MacDonald and daughter, Donna, Montreal, were guests of Mr and Mrs Wesley MacDiarmid.

Mr and Mrs Hector MacMillan, Cumberland, visited Mr and Mrs Fraser MacRae.

OSNABRUCK CENTRE

Monday guests at Brownell home

Mr and Mrs Lloyd Brownell were Monday tea guests of Mr and Mrs John Brownell.

Mrs Lloyd Barkley of Morrisburg, spent Thursday with her sister Mrs Eva Dillabough.

Mr and Mrs John Brownell were Sunday tea guests of Mrs Minnie Haley, Gravel Hill, Ont.

Mr and Mrs W. E. Stewart spent Sunday with Mr and Mrs Karl Cryderman and family and Mr and Mrs Lorne Stewart and family at Kemptville, Ont.

Mrs Keith Swerdfeger accompanied by Mr and Mrs J. W. Hume of Northfield, spent the week-end with Mrs J. L. Johnson, Oriskany Falls, N.Y.

SANDTOWN

Recent visitors at Gove home

Mr and Mrs Bill Gove, Debbie and Lee, Ingleside, were recent visitors with Mr and Mrs Harry Gove.

Mr Bill Winters and Miss Carol Winters were visitors over the weekend at their home.

The community was saddened to hear of the death of one of its esteemed residents, Mrs John Godard, which occurred at Winchester Hospital.

Mr and Mrs John Ostler accompanied Mr and Mrs John Gove to Cornwall on Saturday.

Mrs Evaleen Hehir and Mr Bruce Rae of Chesterville were visitors of Mr and Mrs John Ostler on Sunday evening.

Mrs Paul Helmer spent Sunday with Mr and Mrs Earl Helmer and family.

WASH DISHES?

Lansing, Mich., police don't blame hunger as the motive for a restaurant break-in.

Whoever entered the downtown eating-place brought his own chicken and fried it on the coffee boiler. He did take a few onion rings, though.

BERWICK

Visit friends at Berwick

Mrs Gertrude Ouderkirk and daughter-in-law of Rome, N.Y., called on friends here last week and also visited relatives.

Mrs Sarah Allan of Montreal is visiting with relatives, Mrs J. P. Rady, Russell and Bert.

We are sorry to hear that Mr Elburn Carr is a patient in the Civic Hospital, Ottawa. We wish him a speedy recovery.

Our sympathy is extended to Mr John Godard and family on the death of Mrs Godard who passed away last week at Winchester Hospital. The funeral was held on Monday at St. Bernard's Church, Finch, with burial in the parish cemetery there.

We were glad to see Mrs Bert Rady home again from Hotel Dieu Hospital, Cornwall, where she was a patient for a few weeks. She is much improved in health.

Mrs Carl McRae, Toronto, called on relatives here and attended the funeral of her brother, the late Aleyander McRae, who died last week at Cornwall General Hospital. Mr McRae was well known here; he spent most of his boyhood in this district.

Mr and Mrs George St. Clair of Montreal called on friends here on Sunday afternoon.

All were sorry to learn of the death of Mrs Arnold McIntosh of Riverside after a short illness.

COLQUHOUN

Wednesday visitor at Hummel home

Mrs Earl Droppo, Finch, visited Mr and Mrs Kenneth Hummel on Wednesday.

Mr and Mrs Roy Hart and Mr and Mrs Donald Kyle spent the weekend with Mr and Mrs Roy McConnell, Montreal.

Many from here attended the anniversary services at Williamsburg United Church on Sunday.

Mrs Ernie Bellemore and Judy spent a few days with Mr and Mrs Arnold Smith, Cornwall.

Miss Gail Cunningham spent Sunday with Miss Linda Hummel.

TOYES HILL

Weekend guest at Jackson home

Mr Lorne Jackson, Prescott, was a weekend guest of Mr and Mrs W. Jackson.

Recent guests of Mr and Mrs Leslie Holmes were Mr and Mrs Chas. Holmes, Winchester, Mr Jerry Holmes, Iroquois.

Mrs Rokus Verhey spent threee weeks recently with relatives in Holland.

Miss Kathy Link is attending Teachers' College in Ottawa.

We are sorry to report that John Luimes has been a patient in Winchester District Memorial Hospital and we wish him a speedy recovery.

Mr and Mrs Chas. Hodgson and boys were recent guests of Mr and Mrs Geo. McLean and family, Finch.

Saturday callers at the home of Mr and Mrs Fred Link were Mrs Chas. Hodgson, Lyall and Blair, Mrs Roy Collins, Port Coquitlam, B.C., and Mr Wallace Robinson, Morrisburg.

Mr Norman Hunter and Mrs Chas. Munroe spent Friday in Ottawa.

Mr Jim Pollock, who is with the RCAF in British Columbia, is spending a few weeks with Mr and Mrs Cecil Pollock.

Mr and Mrs Fred Link and family visited on Sunday with Mr and Mrs Geo. Allen and family, Spencerville.

NEWINGTON

honour Mrs G. Harris on 80th birthday

A surprise birthday party was held Sunday at the home of Mr and Mrs Lawrence Steele and family in honour of Mrs Steele's mother, Mrs Gordon Harris, who was celebrating her 80th birthday. Relatives and friends presents were Mr and Mrs Milas Harris, Mr and Mrs Jerry Kehoe and daughter Rose, Cornwall, Mr and Mrs Harold Steele and family, Mr Art Steele, Newington East, and Mr Len Wereley, Newington.

Mr and Mrs Guy Cromie and family, Ottawa, were Sunday visitors with Mr and Mrs Charlie McGill and family.

Mr Harry Webber, Prescott, is spending holidays with his parents, Mr and Mrs James Webber.

Mrs Pearl Helmer spent Sunday with Mr and Mrs Earl Helmer and family, Sandtown.

Mr Graham Desjardins, Fort Colonge, is visiting with Mr and Mrs Bert Warner and Cheryl.

Miss Barbara Rombough, of Cornwall, spent the weekend with her parents, Mr and Mrs Clifford Rombough.

Mrs Mae Duvall is a patient in Cornwall General Hospital.

Mrs Jack Groves, Joyleen and Richard, North Lunenburg, were recent visitors with Mr and Mrs Lloyd Hawn and Ronnie.

Mr Sterling Zeran, Prescott, spent the weekend with his mother, Mrs A. Zeran.

Mr and Mrs Lloyd Hawn and Ronnie were Monday evening visitors with Mr and Mrs Jack Groves and family, North Lunenburg.

RUSH CITY

Returns home from hospital

We are glad to report that John B. Ferguson, who was a patient in a Montreal hospital for a few days, was able to return home on Monday.

A number from here attended Avonmore Fair on Saturday.

Congratulations to Mr and Mrs Dalton Shaw, of Avonmore, who celebrated their 64th wedding anniversary on Saturday.

Mrs Gerald Duvall, Newington, visited at the home of Ellis Fickes on Thursday afternoon.

Silo filling is the order of the day here.

Doctor to portly patient: "Follow this diet, and in a couple of months I want to see three-fourths of you back in here for a check-up."

GOLDFIELD

Recent visitors at D. A. Gillies home

Mr and Mrs Bernie Robertson and son Scott of Lancaster, Mr and Mrs David Ferguson of Avonmore, visited Mr and Mrs D. A. Gillies and Bruce on Sunday afternoon.

Rev. Wm. W. McI. Craig was guest speaker at the anniversary services at Maxville on Sunday.

Mr Robert Rourney of Lancaster, who is a student in Theology at McGill University, Montreal, had charge of the service in St. Luke's Presbyterian church on Sunday.

Mr and Mrs Thomas Mallet visited Mr and Mrs Arthur Merkley one evening recently.

Mrs D. A. Gillies attended the shower in honour of Miss Eltanor Simpson in Chesterville on Wednesday evening.

Master Gordon Burd, Misses Susan and Patsy Burd, Mr and Mrs Keith Burd, Mr and Mrs W. Burd, Mrs Hector Gillies and Miss Norma Gillies visited Mr Hector Gillies in hospital in Cornwall.

Rev. W. McI. Craig called on the members of the congregation who are in hospital in Cornwall last Thursday.

Many friends here of Mr Tyrell Waldroff are sorry to learn of his illness. Mr Waldroff is a patient in Cornwall General Hospital.

Many friends here of Mr John Manley are sorry to learn that he had a motor accident.

Mr and Mrs D. A. Gillies visited Mr and Mrs Dan MacMillan on Sunday evening. Mr MacMillan has returned home from hospital.

Many friends of Mrs Blake Nephew are glad to learn that she has returned home from hospital.

Farmers in this vicinity are nearing the end of the corn harvest and some have some plowing done.

GOLDFIELD SOUTH

Returns home from Toronto

Mrs Vera Casselman has returned home after spending some time in Toronto with her daughter Miss Audrey Casselman. She was accompanied home by her daughter who spent the week-end here.

Miss Aletha Coons, Winchester, was a Sunday guest of Mrs Vera Casselman and Audrey.

Miss Marion Marcellus, Ottawa, Mr and Mrs Gord Shaver of Lunenburg, Mr. Mattice Lunenberg, called on Mrs Casselman on Sunday.

Mr and Mrs N. B. Smart, Ottawa, were tea guests on Saturday of Mr and Mrs Donald Casselman.

Miss Lynn Manson, Long Sault, was an overnight guest of Miss Betty Casselman on Tuesday evening.

NOW EXTINCT

The passenger pigeon, now extinct, was probably the most common bird through most of the U.S. and southern Canada east of the Great Plains 200 years ago.

DIXON

Weekend visitors at Armstrong home

Mrs William Vallance and Natalie of Burlington, Norma Burt, Miss Deanna Dewe visited over the week-end with Mrs Vera Armstrong and family.

Mr and Mrs Lawrence Steele, Newington, entertained members of their family from Cornwall and Newington at a birthday party in honor of Mrs Gordon Harris's birthday.

Mr and Mrs Blythe Watson, Prescott. spent the week-end with Mr and Mrs Russell Cooper.

Miss Brenda Shaver, Cornwall, spent a few days with Mr and Mrs Thorold Shaver and Bonnie.

Mr and Mrs Lawrence Steele and family visited Mrs Gordon Harris recently.

The tight-pursed Smiths took their infant son to the movies. The usher warned them that unless the child kept quiet, they would have to take their money back and leave the theatre.

Half-way through the second feature, Smith nudged his wife and whispered, "What do you think of it?"

"Terrible," replied Mrs Smith.

"Ditto," agreed Mr Smith. "Pinch the baby a few times."

India's buffaloes yield 10 to 12 pounds of milk a day.

MOVIES

NOW SHOWING

Wed., Thurs., Fri., Sat. Sept. 28-29-30, Oct. 1

"THE GREAT RACE"

Cinemascope and Colour. Jack Lemmon, Tony Curtis, Natalie Wood and Keenan Wynn. A great comedy for the whole family.

One show nightly at 8.00.

Adults $1.00, Children 25c, Students with cards 75c.

Mon., Tues., Wed. Oct. 3-4-5

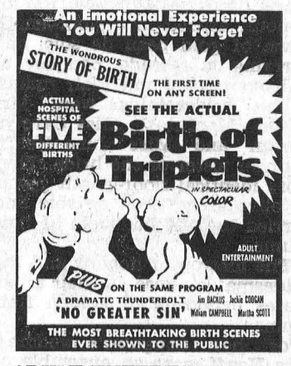

ADULT ENTERTAINMENT

The WINCHESTER

Quick!

Do you know the name of your insurance company?

Don't be surprised if you find it's the "Royal". After all, it's the largest general insurance group in Canada. Chances are you didn't know that! You see, the Royal does not have salesmen. It deals through independent agents, like us. We are neighbours to you; we're impartial—the best kind of insurance men to know your needs. It's an arrangement that works well for you.

ROYAL INSURANCE GROUP

Jack H. Bush

GENERAL INSURANCE AGENCY

"INSURANCE IN ALL ITS FORMS"

TWO OFFICES TO SERVE YOU

AVONMORE and FINCH

5-6

DURANT FLOWERS AND GIFTS

Chesterville

FOR EVERY OCCASION

Delivered

A nice assortment of items very suitable for gifts.

We Aim to Please

Phone 448-2060

1967 BUICK

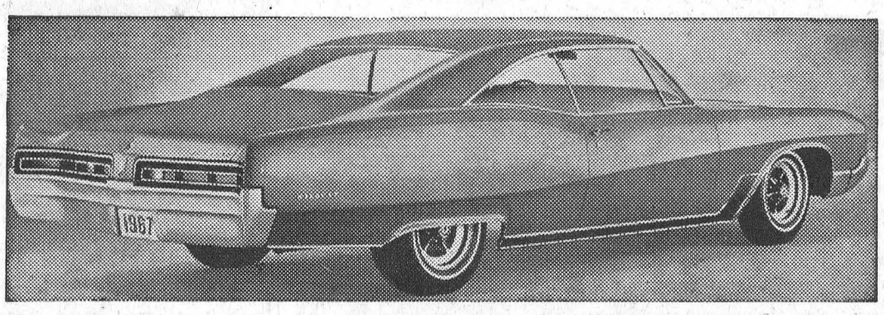

This Buick Wildcat two-door sport coupe illustrates the new rooflines, emphasizing the fastback appearance, on 1967 Buick hardtops. All 1967 Buicks have undergone major restyling. Wildcat, Le Sabre, and Electra 225 all have new bodies featuring an attractive new side appearance with a contoured line that sweeps from front fender to rear bumper. Buick offers a host of equipment options ranging from front wheel disc brakes (for power brake-equipped models) to a manual or automatic Four-Season climate control air conditioning system. Six engines range from a 160-h.p. V6 to a new 430 cu. in., 360-h.p. V8.

1967 OLDSMOBILE

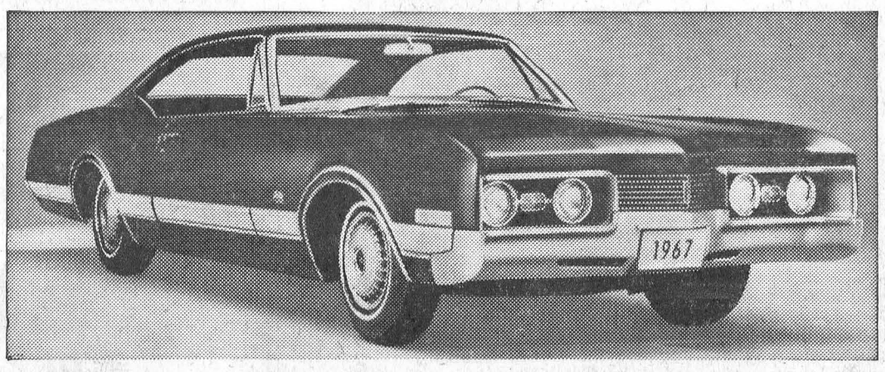

Designed with a bold and sporty flair, the hardtop Delta 88 Custom Holiday Coupe (above) and hardtop Delta 88 Custom Holiday Sedan are new additions to the Oldsmobile line for 1967. Powered by the 425 cu. in., 300-h.p. Super Rocket V8, the Delta Custom can be equipped witn either a 3-speed fully synchronized manual transmission or the famed Turbo Hydra-Matic transmission. New bodies, with longer hood and shorter rear deck, give Delta 88 Custom's, Delta 88's, Delmont 88's and Ninety-Eights Toronado-like proportions.

ATTENTION, FARMERS

Custom Corn Harvesting

Done by Us is Economical and Practical

All new equipment with automatic wagons. Call us and make sure of having your silo filled when the corn is ready.

EDSEL BYERS

PH. 448-2616 — CRYSLER

49tf

THE FINEST Money Can Buy ALUMINUM

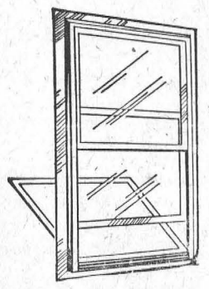

WINTER SEAL COMBINATION STORM-SCREEN WINDOWS

RIGHT NOW is the time to buy storm windows—best delivery and plenty of time for installation before cold weather.

Storm windows are an investment, not an expense—WILL SAVE UP TO 35% ON FUEL BILLS.

Instal them yourself, or we can do it for you.

We will measure your openings and give you an estimate free of charge.

ALWAYS A BUY FROM A PAL YARD

H. S. LANNIN LIMITED

Fabricators Precision-built Quality Homes

Building Materials — Lumber

PHONE 774-2637 WINCHESTER, ONT.



A PATZ BARN CLEANER

IS BUILT . . .

★ stronger!
★ with fewer parts!
★ for rugged use!
★ for easier servicing!

Also Manure Stackers, Silo Unloaders and Cattle Feeders

For Complete Information and Installation See:

LORNE ACRES WINCHESTER

— Phone 774-2643 —

21tf

Recreation Committee makes plans at meeting

The monthly meeting of Chesterville Municipal Recreation Committee was held September 14, with a good attendance. Bills amounting to $218 were presented and passed for payment.

Plans were made for treats for the three "Peanut" softball teams followinv the final play-off games. Leonard Shane will present the trophy. Pat Burnside gave a resure of the standing of the "Midget" ball team which is now in the E.O.S.S.A. play-offs.

Paul Monast offered to install a shelf in the bowling alley for all ball trophies on display.

H. Henderson gave particulars of Little League bowling for last year. One problem for this year is that some students have entered high school. It was decided that only public school children from 10 years up could in in Little League bowling.

A total of $30 revenue from the floodlight recital was turned over to the treasurer.

Pat Burnside informed the committee that the "Midget" ball team was going to sell tickets for jackets.

Minor football was tabled for discussion for all boys of public school age. It was moved and passed that H. Henderson contact principals of both seperate and public schols for names for both football and league bowling. P. Burnside is to arrange for coaching.

Paul Monast consented to the same price as last year for Little League Bowling and thus promote bowling interest.

Tough life for salmon

Life is easy for some and hard for others—and some make it even tougher by doing everything the hard way. Of all living creatures perhaps the most stubborn, the most determined to "do it the hard way" is the salmon. Mankind has never really understood him; we can only admire his pluck, grit and what appears to us to be his folhardy courage.

For some secret reason, known only to Mother Nature and the salmon himself, it is his dedication and destiny to swim against the tide, against river currents and the tremendous pressure of waterfalls, whirlpools and rapids, battling his way upstream sometimes as far as three thousand miles to return to his birthplace for the spawning season and thus to complete his life cycle. His fighting spirit makes him a joy to the sporting fisherman, his abundance makes him a major canning industry, and his flavourful meat makes him an important food item.

The salmon's life cycle is literally a fight to the finish. When spring warms the lakes and rivers of the Pacific Coast, salmon eggs by the millions lie buried in sandy gravel beneath the waters. Buried — but not safe since inestimable numbers of them are devoured by underwater marauders. The lucky millions which defy detertion hatrh within a few weeks into tiny, living fish. Then the struggle for survival begins in earnest.

Terns and other sush predatory birds have two deadly advantages over fish; a penetrating bird's eye view and the blitl attadk. Let a young salmon get near the surface of the water and there's a rush of wings, a power dive of lethal accuracy and then the snapping closed of a hard, sharp beak spells finish for the fingerling! But with growth and luck and the greater agility in dodging their enemies, the young of the Pacific's five species of salmon eventually descend the rivers and head for the sea, some at the age of a few months, others when approximately a year old.

Once more, in this migration to the ocean, destruction awaits them. Of the original milions hatched from those springtime eggs only a nominal percentage ever reaches salt water to achieve maturity.

But the battles of the salmon's early life are mere tussles compared to what's in store for the final round. When instinct tells the adult fish that their spawning season has come they leave the ocean, swimming toward the same river mouths through which they once passed en route to the sea. Now they are going through them fore the last time, in the opposite direction against the current, homeward bound. Great silver hordes at the peak of their physical perfection varying in age from two to six years, varying in weight from six to sixty pounds and more—day after day they come by the hundreds, by the thousands, each determined to reach the spot of its birth upstream many miles beyond.

To make their journey even more of a challenge, Pacific salmon never eat again once they have left salt water, depending solely on the nutrients in their bodies to give them energy. It's incredible to man that, without any additional fuel, salmon can fight river rapids, leap waterfalls and navigate as much as twenty miles in a day.

In the common urge to get home or to by-pass any obstacle, salmon will jump from the water four times their own length and often farther. Many miss their mark and die as they fall back against the sharp rocks. Thousands of them, unable to pass an obstruction, wear themselves out in the effort and drift exhausted downstream to fall prey to bears and carnivorous birds. But the hardiest complete the journey, reach their goals, lay and fertilize their eggs and die soon after their reproductive mission is done.

For all her skills, however, Nature occasionally needs a helping hand. Such impassable barriers to ascending fish as beaver dams and log jams must be cleared by man. And man's own dams, built to harness electric power, would be insurmountable obstacles to the homing salmon if it weren't for "fish ladders" or water escalators built especially for migratory fish. All the engineering genius involved in creating these fish ladders, the scientific study of marine life, new methods of fish conservation and other efforts in behalf of the salmon are not pure altruism. In the long run man benefits both commercially and as a consumer. His work has made possible a great industry for the Atlantic as well as the Pacific—canned salmon.

O.P.P. report

O.P.P. officers in Dundas County last week patrolled 89-37 miles of highway and secondary roads in 539 duty hours. Forty-eight traffic charges were laid and 34 warnings issued. Five property damage and 1 personal injury accidents were reported and investigated. From these, 3 people sustained serious injury and were hopitalized. One of the injured was a four-month-old baby, the baby received a broken arm.

Officers answered 4 calls to disturbances caused by fighting and drinking. Two thefts were reported and are presently being investigated. Another attempted break and enter was ended when a cruiser on night patrol came upon the scene. Twenty-seven other calls of a various nature were also answered. One impaired driver was apprehended and 6 charges were preferred under the Liquor Control Act of Ontario.

A total of 22 hours was spent in the courts with 164 convicions being registered.

Tips for the driver — The Highway Traffic Act states - The driver of a motor vehicle shall not overtake and pass to the right of another vehicle where such movement cannot be made in safety and in no event shall a driver make such movement by driving off the roadway.

RECENT BIRTHS AT MEMORIAL HOSPITAL

September 13:
Mr and Mrs Denzil eRaney, of Ottawa, a daughter.

September 14:
Mrs Agnes and the Late Mr Thomas McLean, Winchester, a son.

September 15:
Mr and Mrs Roger Aupry, of Embrun, a son.

Mr and Mrs Dalton McMonagle, Berwick, a daughter.

Mr and Mrs Douglas Pruner, Morrisburg, a daughter.

September 16:
Mr and Mrs Jack Vanhoof, of Morrisburg, a son.

Mr and Mrs Lee Barkley, Williamsburg, a daughter (still-born).

September 17:
Mr and Mrs Ronald Durant, of Winchester, a son.

September 18:
Mr and Mrs Hank Zyp, Morrisburg, a daughter.

September 20:
Mr and Mrs Robert Porteous, Winchester, a daughter (still-born).

Mr and Mrs James Lennox, of Winchester, a son.

PICTURE CARE

Keep pictures bright by dusting with a soft cloth. If covered with glass, occasionally wipe with cloth dipped in a solution of coal oil and water (two tablespoons coal oil to one quart of water), then polish dry. This removes dusty scum. Or use a modern window-cleaning product. Hall and living room mirrors should be done at the same time.

EVERYBODY EATS

TRY THESE

By Helen Graham



IF YOU LIKE MOLASSES

IF YOU LIKE THE FLAVOUR of molasses try these recipes for cake and cookies.

Applesauce Spice Cake

1/3 cup shortening
1½ cup sugar
2 eggs
1½ cup molasses
2 cups flour
3 tsps. baking powder
1 tsp. cinnamon
1½ tsp. nutmeg
1¼ tsp. cloves
1/3 tsp. soda
1 cup applesauce
1½ cup raisins

Cream shortening, add sugar slowly, beating in well. Add well beaten eggs and blend thoroughly. Add molasses. Sift together dry ingredients and add alternately with applesauce. Add raisins. Bake in greased square baking pan in a moderate oven (350 degrees F.) for about one hour. Makes 1 nine-inch layer. Top with Seven Minute Icing.

Spicy Cup Cakes

½ cup shortening
½ cup brown sugar
½ cup molasses
2 eggs
1½ cups flour
¼ tsp. soda
2 tsps. baking powder
1 tsp. cinnamon
¼ tsp. mace
½ tsp. salt
½ cup milk

Cream shortening and sugar together. Add the molasses and well-beaten eggs. Mix and sift dry ingredients and add them alternately with the milk. Mix well. Bake in muffin pans in a quick oven for 20 minutes.

Molasses Cookies

1 cup molasses
1 cup brown sugar
2 eggs, beaten
2 tsps. soda
2 tsps. ginger
1 tsp. salt

Flour to make a soft dough

Heat the molasses and sugar but don't boil. Add eggs and beat well. Mix soda, ginger and salt with a little flour and add to the mixture, then add enough more flour to make a soft dough. Roll and cut. Bake on an oiled sheet in a moderate oven. These are spongy when fresh and very delicious.

Put two cookies together with apple jelly for a special treat.

Cinnamon Snaps

1 cup sugar
1 cup shortening
1 cup molasses
2 tsps. soda
2 tbsps. warm water
5 to 6 cups flour
1 tbsp. cinnamon
1 tbsp. ginger
½ tsp. salt

Cream sugar with shortening. Add molasses; then add soda dissolved in warm water. Sift 2 cups flour with remaining dry ingredients and add to first mixture. Add enough more flour to make a stiff dough. Roll out very thin on slightly floured board. Cut in desired shapes and bake 8 to 10 minutes in a moderate oven (350 to 375 degrees F.).

QUESTION

The only thing to do with that last one-third of the tall twelve-ounce jar of instant coffee is to transfer it to a smaller jar. If you don't, how can you get the coffee out? The neck of the jar is too small for your hand to pass through and the handle of the spoon is too short to reach the bottom. **Why don't the companies concerned supply long-handled spoons with the tall jars?**

Stormont 4-H leaders plan fall projects

The 4-H Homemaking club leaders in Stormont met on Tuesday and Wednesday, September 13 and 14 at the Presbyterian Church hall in Ingleside to prepare for the fall project "Working with Wool". Eighteen leaders, representing nine clubs, attended the Training School which was held from 10 a.m. to 4 p.m. each day.

Highlight of the Training School was a luncheon, served at the Treasure Island Restaurant on Wednesday. During the two days, the leaders reveiwed general 4-H Homemaking club policies and goals. They spent considerable time practicing sewing techniques to be used on wool skirts. Included in the demonstrations were shrinking wool material before cutting, cutting, marking the fabric, pattern alterations, bias side seams, waist bands, zippers, lining garments and tailor hems. All these sewing procedures will be used in the project "Working With Wool."

Club members who must be twelve years of age by September 1, 1966, will each make a wool skirt or jumper. Achievement Day for the project has been set for Saturday, January 7, 1967.

WINTERIZE ALFALA NOW

"Alfalfa is one of our more profitable crops," states D. C. Miller, agricultural representative for Stormont County. It is this time of year that farmers should take every precaution to ensure a good crop next year.

Alfalfa must be winterized the same as the motor in a car or tractor must have anti-freeze before cold weather begins. To ward against winter-kill, two things must be done now. First: Do not pasture or cut alfalfa during September. Alfalfa plants are now in their most weakened condition. Therefore, the top portion of the plant is needed to assist in the building up of food reserves in the roots, in order to survive the winter and be ready for growth next spring.

The second point one must consider to guarantee a good alfalfa stand for next year is an application of a phosphorous and potash fertilizer. Potash, in particular, is required in large amounts by the alfalfa plant. If not provided this fall, serious winter-killing may result.

If one has not already taken a soil test, for a sandy, or loam soil, a general recommendation would be to apply about 200 lbs. per acre of 0-12-24 or 200 lbs. per acre of 0-12-24 if a clay soil.

If manure is available, then about 250 lbs. jer acre of 0-12-24 would be needed on the light soils and 100 lbs. per acre on clay soil.

Now is a good time to kill quack grass on next year's corn ground, that will be plowed this fall. Here is a suggestion that may help to eliminate this weed and it is well worth the dollars spent to do this job:

1. Spray atrazine at 3 lbs. active per acre in 30 gallons of HoH.
2. Then wait 2 weks and plow.
3. Next spring, when corn is planted, spray an additional 2 lbs. per acre of atraline as a pre- or early post emergence.
4. With this treatment you must grow corn for 2 years before seeding down.

BAD CHEQUE EXPERT SEES HAZARD IN EASY CASHING

Mrs Bernice Lovett riffles through $15,000,000 of cheques each week in her Ottawa office, but none of them is any good.

Mrs Lovett, an attractive blonde, is an assistant examiner in the fraudulent cheque section of RCMP headquarters. On file there are thousands of phoney documents written by known offenders.

She classifies handwriting, but for identification purposes, not character analysis.

"Personally I don't think anybody can tell what you're like from your handwriting. Some criminals seem to write a lot like me."

She began working for the force in 1952 as a clerk and later on the staff magazine. About five years ago she was asked to join as a civilian member.

A six-month course trained her for her present job, after a thorough security cheque showed her record was spotless. She helps three uniformed members in efforts to nail fraud artists across the country. The section staff includes five civilian members, of whom three are women.

Working there has given Mrs Lovett a phobia about cheques.

"I get awfully mad when I go into stores and see how easily they cash cheques. They don't have to operate this way. I wouldn't give a customer anything unless he paid cash."

Women in the 18th century had an elaborate system of signalling with their elegant fans.

All Roads lead to ...
ALBERT & RAYMOND
GREGOIRE AUTO LTD.
443-2885 — PHONES — 443-2842
EMBRUN — ONTARIO
AUTHORIZED CHEV. AND OLDS. DEALER
FOR THE BUY OF THE YEAR IN 1966 MODELS
Buy NOW While They Last!
SALESMEN: MARCEL LEFEBVRE, TOM ARMSTRONG, CHARLIE BRYDGES, 987-2928, CRYSLER

SULLIVAN BROS.
General Contractors
* Water Tank Service
* Equipment Rentals
* Air Compressor
* Bulldozers: D7, D4, 977
* ¾-yard Shovel
* Heaters
* Gravel, Sand, Fill
— Phone 448-2660 —
CHESTERVILLE
24tf

"ELECTRIC LIVING IS BETTER LIVING"
for High Quality Low Price
Call
GEO COUNTRYMAN
Electrical Contractor
— Phone 448-2489 —
CHESTERVILLE — R.R.1

FERTILIZER
Fertilizer in Bags or Bulk
We are now engaged in taking soil samples — so if you are interested please give us a call — and we will do this job at no cost to you.
GEHL FORAGE EQUIPMENT
New and second hand, including 2 HARVESTERS, 1 LONG TABLE BLOWER, ELECTRIC WAGON UNLOADER and 2 WAGONS AND BOXES. PRICED TO SELL!
CLEMENT'S
FEED & FARM SUPPLIES
Office, 448-2161 —Phones— Res., 448-2824

H. WINSTON ALGATE, Optometrist
Office will be open in Chesterville at P. J. Gilroy's
THURSDAY, OCTOBER 6, 1966
FOR APPOINTMENT — CALL 448-2355
"To Avoid Confusion" Make Appointments Well in Advance

FRED S. COONS
INSURANCE AGENT
Phone 448-2398 Chesterville
When trouble strikes we're at your side—night or day—to give you continuing personal attention. FOR PROTECTION THAT MEANS PEACE OF MIND, CALL US NOW.

Art and Amy DAYKIN
PHOTOGRAPHY
WEDDINGS
FAMILY GROUPS
CHILDREN
Phone Osgoode
826-2567
Osgoode - Ontario
26tf

GUNS
and
AMMUNITION
OPEN THE SEASON WITH GOOD EQUIPMENT
Guns Galore — Shells — Cartridges
Cleaning Equipment
COYNE'S
YOUR HARDWARE CENTRE
Phone 448-2505 — Chesterville

DRIVE CAREFULLY ...
YOU MIGHT HAVE THE RIGHT OF WAY—
But does the other driver know it?
HOUGH INSURANCE AGENCY
Ph. 448-2854 Chesterville Box 294

BUSINESS FORMS BY Crain


PHONE
448-2144
Contact
Blake Feeley, Rep.
THE CHESTERVILLE RECORD

Weather and Floors
Seldom Help the Housewife
UNLESS
The Floors Wear One of Our Lovely New Coverings
EASY TO CLEAN — WEAR LIKE IRON
CALL US FOR THE ANSWERS
CUMMINGS FURNITURE SALES
PHONE 448-2397 CHESTERVILLE

CHARTERED ACCOUNTANTS
LICENSED TRUSTEES IN BANKRUPTCY
MacLEOD, COMRIE & COMPANY
338 SECOND ST. WEST, CORNWALL WE 2-3613
SHOPPING CENTRE, MORRISBURG KI 3-2935

YOUR Independent Insurance AGENT "SERVES YOU FIRST"
Glenn B. McMillan
GENERAL INSURANCE
Dial 346-2188 Avonmore, Ont.
SERVING THE AREA FOR OVER 35 YEARS
Fire, Automobile, Liability, Bonding, Etc.

MURIEL'S FLOWERS
For Every Occasion
We Deliver
Phone 774-2201
WINCHESTER

The Bargain Table

"An Article Advertised is an Article Sold"

CLASSIFIED ADVERTISING RATES

FOR SALE, FOR RENT, HELP WANTED, ETC., MARRIAGE, ENGAGEMENT and COMING EVENTS, **10 cents a line, counting 5 words to a line, minimum 75 cents first insertion. Subsequent insertions at 7 cents a line, with a 40c minimum.** CARDS OF THANKS, **10 cents per 5-word line, minimum 75 cents.** IN MEMORIAMS, **75 cents plus 25 cents for each 4 line verse.**

FOR SALE—Quantity of baled hay.—Phone 448-2688. 2-1

FOR SALE—Coleman oil floor furnace, used one year.—Phone 448-2156. 3-2

FOR SALE—Hens for the freezer, live or dressed.—Phone 984-2251. 3

FOR SALE—IHC 2-furrow hydraulic plow, Ace bottoms.—Apply to Harold E. Merkley, RR3, Chesterville. 2

FOR SALE—Red Orlon pile jacket with hood, trimmed in white, size 14; brown laminated winter coat, size 14.—Phone 448-2884. 2-1

FOR SALE—Two girls' fur-trimmed winter coats, sizes 12, 14 years.—Apply Mrs Gerald Kittle, Phone 448-2239, Chesterville. 2

FOR SALE—Brood sow, due to farrow October 5; also 1½-year-old Yorkshire boar.—Phone 448-2688. 2-1

FOR SALE—Ford car, 1955 model, in good running order.—Apply Clarence Presley, Phone 774-5900, Winchester, RR2. 2-1

FOR SALE—Brown steel crib and mattress, 51"x26"; also a tricycle, all in good condition.—Apply to Mrs Earl Helmer, Phone 984-2467. 2-2

FOR SALE—Plow points for almost all makes of plows; gun licences, deer licences and full line of ammunition. — Miller's Hardware, Avonmore. 3-2

FOR SALE—Child's Borg snowsuit, aqua and white with detachable mitts and boots, size 24 months. — Apply Mrs Harry Greer, Chesterville, Phone 448-2016. 3

FOR SALE—Coal and wood Master Climax range in good condition, $20.—Apply Mrs Roy Brownell, RR1, Newington, Phone 984-2885. 2-1

FOR SALE—RCA-Victor television with new G.E. picture tube, in very good working condition. Also other used sets to choose from.—Fulton's TP and Appliances, Chesterville. 2tf

FOR SALE—10 or 12 tons of oats.—Apply Ralph Steinburg, Morewood, Phone 448-2636. 2-2

FOR SALE—Recanti accordion and case, A1 condition; reasonably priced.—Phone 774-3112, Winchester, in evenings. 2-2

FOR SALE—Used Ferguson forage harvester with corn nose and pick-up attachment, engine driven; also a few new and used plows, reasonably priced; 8-year-old mare pony with filly at side. —Apply E. S. Carkner, Winchester, Phone 774-5204. 2-2

FOR SALE—Grey Ford tractor, good running condition, p.t.o., hydraulic, lights, 3 new tires; 1961 Vauxhall sedan; set snow tires to fit 1957 Ford, 750x14, complete; also 1957 Pontiac for repairs only.—Apply Sterling Myers, Phone Avonmore 346-5523. 3

FOR SALE—1960 Ford sedan, good condition, good tires, one owner, $500.00.—Apply Arnold McCadden, Chesterville, Phone 448-2957. 50tf

WANTED—We will pick up and pay you for your sick or dead animals acording to quality. For prompt service call collect Herb Loucks, Winchester, 774-5250, or Guy Macabee, Crysler, 987-2818. Licence 12-C-66. Dec 67

ANTIQUES WANTED—Old glass; coloured pieces, any style, clear pattern glass and old china. Wooden ware: butter bowls, prints, pine corner and flat cupboards, small pine washstands, sinks, chests, desks, tables, cobblers' benches, settees, spice and coffee mills. Old brass: candlesticks, kettles, mirrors, picture frames, vases. Old iron: pots, coffee grinders, etc. Oil lamps: fancy table oil lamps, hanging oil lamps, wall oil lamps. No matter how large or small, give us a call. If you wish to sell or just want a free appraisal write or call collect. — Gordon and Doris McDonald, The Castor Shop, Box 138, Phone 445-5229, Russell.

REAL ESTATE

South Mountain area, 15 acres, frame house, good barns, hydro throughout. On good road. School bus passes door. Full price $3,500, with good terms.

240 Acres, Mountain Township; 130 acres tillable, balance pasture. Fair buildings. Offered complete with 38 cattle and all machinery. Owner ordered by doctor to give up farming.

Near 401 Highway, 98 acres partly tillable, some pasture, some pulp. Must be sold to settle estate. $1,500 cash takes it.

100-acre Farm, near Chesterville. Good buildings, new cement silo. Practically all tillable. May be purchased with season's crops. Terms available.

AUSTIN CARKNER
Real Estate Broker
WINCHESTER — ONT.
— Phone 774-2618 —

FOR SALE—Coleman space heater, 8" pot.—Phone 448-2822. 2tf

FOR SALE—Duo Therm 8" oil burner, with electric fan.—Phone 448-3109 after 7 p.m. 2-1

WANTED—Man for remainder of tile ditching season.—Apply John Vanden Bosch, Phone 448-2359, Chesterville. 2-1

HOME FREEZER SPECIAL—Sausage patties, 20-lb. pack for $4.95. — Apply Bill Marcellus, Phone 774-2005 or 448-2538. 2-1

NOTICE—Starting on Monday there will be pick-up and delivery every day in Chesterville. Your driver will be Bert Yalden.—Abel's Cleaners, Chesterville. 2-1

LOST—Pair of lady's eye glasses. —Finder please get in touch with Mrs Marie Pelletier at once, Phone 448-2123. 2

SIGNS—Truck signs, 2 for $5; with breed emblem, $7.50; mailbox signs, $2.60 ppd.; many other types of signs.—B. A. Campbell, South St., Chesterville. 2-1

WANTED—Reliable woman or girl for Rupert's Nursing Home, Newington, Ont., Phone Avonmore 346-2146. 3-2

STRAYED—A few heifers have strayed on my property. Owners may claim same by contacting Albert Oosterhof, Chesterville, Phone 448-2916. 2

SPECIAL—New force gas range with 100% shut-off oven control, for use with propane or natural gas. Reg. price $143.00, for only $119.45.—Fulton's TV and Appliances, Chesterville. 2tf

PRICE CHANGES—The Ladies' Auxiliary of the Royal Canadian Legion regrets that due to the increased cost of food rates for catering will be changed as of November 1, 1966: Turkey and ham dinner: $2.00 per plate; cold plate: $1.75. 3

FOR RENT—Four rooms for living quarters in the front of the New and Used Clothing Shop at Finch.—Phone 984-2023. 2-2

BE SHARP!—We use the machine to sharpen your saw—hand, band and circular.—Leave at Co-Op or John van Oers, Howard St., Chesterville, Phone 448-2986. 4

HELP WANTED—Labourers, carpenters and truck drivers needed immediately.—Phone 448-2660. 2-2

LUMBER AND BUILDING SUPPLIES—For all your needs drop in at Byers Building Supplies Limited, just north of Chesterville. Man on duty 8 a.m. - 5.30 p.m. 19tf

CUSTOM SLAUGHTERING—We will pick up and slaughter your beef and pork; cut, wrap and freeze.—Earl's Meats, Chesterville, Phone 448-2324. 31tf

USED VACUUMS AND POLISHERS—Excellent used vacuums and polishers. Will demonstrate in your home.—Write or phone L. Bissell, Box 57, Ingleside, Phone 537-2598. 27tf

EQUIPMENT RENTALS — Air compressors, 'dozers, sand, gravel, building heaters, house moving.—Sullivan Bros., Phone 448-2660, Chesterville. 16tf

Free "Records"

We regret that due to Post Office regulations we must curtail our free "Records" that we send to our friends in hospital. From this date, we must limit the time to four issues or one month for any one person. We will be glad to send copies to the local hospitals, upon receiving the names and addresses. Just let us know at 448-2144 and we will provide the "Record" free for up to one month.

RUBBER STAMPS—We can supply all types of rubber stamps on short notice. Reasonable prices and personal attention to each order. Ask about them at the 'Record" Office. 2tf

REMNANT STORE—In Embrun, open from 9 a.m. to 10 p.m. A special bargain: Chino, 60 inches wide, at 50c yard; draperies from 50c to $1.98 per yard.—Call at The Remnant Store, Embrun, Bourasa Street, Phone 443-2877, Mrs Jeannine Lamadeleine, Prop. 36tf

WANTED—Your animals, dead or alive, with no cost to you, 24-hour service. For prompt service call collect Gerard Hebert, Drover, Crysler, Phone Chesterville 448-2612 or Crysler 987-5364. Licence No. 22C66. Will pay $2.00 per call for horses and cows. 31 Dec 66

AUCTION SALE
of
HOUSEHOLD EFFECTS
At the Residence of the Late Mrs Abner Dillabough
Morewood, Ontario
on
SATURDAY, OCTOBER 1, 1966
At 1 p.m.

Two Complete Bedroom Suites; White Iron Bed; Brown Iron Bed with Springs; 3 Springs and Mattresses; Complete Porcelain Bedroom Toilet Set; Sewing Machine; Bureau; Orme Upright Piano and Bench; 3-piece Chesterfield Suite, newly slip-covered; 2-piece Wool Frieze Chesterfield Suite; 21" Admiral Television, cabinet model, in perfect condition; Diningroom Table with 4 Matching Chairs; Buffet; China Cabinet; 10' Gibson Refrigerator with Full-width Freezer; Blond Maple Dinette Suite, 1 Table, 4 Chairs and Buffet; Kitchen Cabinet; Electric Rangette; Electric Washing Machine; Table Lamps; Floor Lamps; Fern Stands; Several Rocking and Occasional Chairs; Electrical Appliances; Dishes; Drapes, Etc. Many Antiques Among These Articles.

TERMS — CASH
MRS RALPH ALLISON,
MRS DALTON DOCKSTEADER,
Exec.
Dwight Tupper, Auctioneer, Chesterville. 2-2

AUCTION SALE
of
LIVESTOCK AND HOUSEHOLD EFFECTS
In order to settle the Estate of
THE LATE
PAUL (Napoleon) GAUTHIER
the undersigned will offer for sale by Public Auction on the premises
5 Miles North-East of Winchester
In the Melvin Settlement
on
FRIDAY, SEPTEMBER 30, 1966
Starting at 1 p.m.

2 Holstein Cows; 2-year-old Bull; Bull, 1 year old; Heifer, 1 year old; Spring Calf; Bay Mare, 1,600 lbs; Piano; Organ; Super Flame Space Heater; Combination Gas and Wood Stove; Gibson Refrigerator; Rogers Majestic Television, 21"; 2 Washing Machines; Record Player with 2 Speakers; Ironing Board; 4 Tables; 3 Cupboards; 15 Chairs; Beds; Mattresses; Quilts; Blankets; Chest of Drawers; Sewing Machine; Music Books; Pillows; Quantity of Dishes; Forks and Knives; Electric Tea Kettle; Toaster; Pots and Pans; Space Heater; Lamps; Records and Stand; Clothing; Gas Lawn Mower; Garden Cultivator; 1957 Dodge Car; George White Manure Spreader; Wagon and Rack; Co-Op Double Vacuum Pump and Motor; Large Iron Pot; Tractor Cultivator; Water Tank; ¾" Milk Pipes and tall Cocks; Quantity of Hay; Brooder Stove; Quantity of Wood; Sealers; Canned Goods; Many Other Articles.

TERMS — CASH
LEO PAUL ST. PIERRE,
ARSENE GAUTHIER,
Executors.
D. Tupper, Auctioneer, Chesterville, nOt. 2-2

AUCTION SALE
at the
JAMES BLAIR FARM
Route 43, Avonmore, Ontario
on
FRIDAY AFTERNOON
SEPTEMBER 30, 1966
Commencing at 1 p.m. sharp
Seventy Head of Springers

26 P.B. Guernsey Heifers, springing, due in October, all off R.O.P. dams; 5 Grade Guernsey Cows, springing. This consignment has been well chosen, shipped in from Nova Scotia. 14 P.B. Holstein Springers; 25 Grade Holstein Springers.

TERMS — CASH
JAMES BLAIR, Sales Manager,
Avonmore, Ont., Phone 346-2159
Auctioneers: Murray Blair and Harold Brown. 2

Elma Milk Products Limited
NOTICE OF APPLICATION TO SURRENDER LETTERS PATENT

NOTICE is hereby given that ELMA MILK PRODUCTS LIMITED, of Elma, Ontario, hereby gives notice that it will apply to the Lieutenant Governor and Council to surrender its Charter in accordance with the resolution of the shareholders passed at the Special General Meeting of Shareholders, held on the 15th day of August, 1966.

DATED at Elma, Ontario, this 9th day of September, 1966.

ELMA MILK PRODUCTS LIMITED
by
F. Graham McPherson,
Secretary-Treasurer. 2-1

AUCTION SALE
of
LIVESTOCK, MACHINERY AND FEED
Having sold the farm, the undersigned will offer for sale by Public Auction on the premises
S.-H. Lots 7 & 8, Con. 8, Twp. of Finch
4 Miles West and South of Crysler; 9 Miles N.-E. Chesterville
on
SATURDAY, OCTOBER 8, 1966
Starting at 12.30 p.m.

47 Head of Cattle, consisting of: 32 Milch Cows, 29 of which are Holsteins, 3 Guernseys; 7 are Springers; 8 Heifers, rising 2, bred for Nov.; 5 Heifer Calves from Unit; Hereford Bull, 3 yrs. old; Grass Steer Calf, Hereford. 5 Brood Sows, bred; Sow, 1st litter; 2 Open Sows, 125 lbs. each; Pure Bred Boar, 7 months old; IHC '504' Tractor with Front-end Loader, Live Power, 3 years old; IHC 14-tooth Cultivator, on rubber; IHC Double Set of 14 Discs, new; 8' Drag Harrows; IHC 3-furrow Hyd. Plow; George White Snow Blower; IHC 7' Hyd. Mower, 3-pt. hitch; John Deere Wabon and Rack; John Deere Side Delivery Rake; IHC Manure Spreader; 1954 GMC ¾-ton Truck with Rack; Scraper; Hog Rack; 2 Cockshutt Conde Double Unit Milker Pails, complete; 24 Milk Cans; 2 Strainers; Pails; Hog Troughs; 2 Steel Watering Troughs; 2 New 30-gal. Drums; Brooder Stove with Hoover, Pipes; Double Pulleys, enw; Hay Fork, Rope and Car; Chicken Feeders; Fence Posts; Several Sheets of Aluminum; Quantity Used Galvanized Shingles; 110 Tons Oats; 4,200 Bales Hay; About 700 Bales Straw.

TERMS on Tractor: One-third Cash, balance on Farm Loan.

TERMS—CASH
MILES JOHNSTONE, Prop.
H. D. Tupper, Auctioneer, Chesterville. 3-2

AUCTION SALE
of
CATTLE, MACHINERY AND FEED
The undersigned will offer for sale by Public Auction on the premises
On the King's Road, 4 Miles East of Martintown
3 Miles West of Highway 34
on
SATURDAY, OCTOBER 8, 1966
Starting at 1.00 p.m.

12 Choice Holstein Milk Cows, 4 to freshen in Dec., 1 Pure Bred, registered; 1 Heifer, rising 2; 6 Yearlings, 1 Pure Bred, registered; 3 Calves, rising 1 year; 1 Pure Bred, registered; Bull Calf; Pure Bred Bull, registered, 2 years. 3 Sows; John Deere Tractor; J.D. Mower; J.D. Rake; J.D. Plow; J.D. Cultivator, hydraulic; J.D. Double Discs; J.D. Wagon and Racks, on rubber; J.D. Manure Spreader, on rubber; 2 Sets Harrows; M-H Drill Seeder; 1 Horse Sleigh; Sulky Plow; Fleury Walking Plow; M-H Hay Loader, No. 5; Hay Elevator; Circular Saw; Woods Electric Milk Cooler; Hot Water Heater; 2-unit Surge Milker, complete, Pipe for 20 Cows; Pails; ⅓-h.p. Motor; 9 8-gallon Milk Cans; Strainer; Stone oats; Barn Jack; Electric Clippers; Wire Stretchers; Heavy Barbed Wire; Horse Fork; Pulleys; Sap Buckets 2 Storage Tanks; Double Harness; Horse Blankets; Lumber; Fence Posts; 2x4's; Forks; Shovels; Skidding Tongs; 3,200 Bales Hay; 500 Bushels Oats; Half-ton Fargo Truck; Numerous Other Tools; Some Household Effects.

THE FARM has been sold by Adelard Sauvé, Real Estate Broker, Alexandria, Phone 1071.

TERMS — CASH
DAVID FARLINGER, Prop.
Harold Brown, Auctioneer, RR2, Cornwall, Phone 932-7925. 3-2

COMING EVENTS

RECEPTION

A reception will be held in honour of Mr and Mrs Gary Barkley (nee Carol Merkley) on Friday, September 30, in Chesterville Legion Hall. Orchestra: The Centennials. Ladies please bring lunch. Everyone welcome. 2

RECEPTION

A reception in honour of Mr and Mrs Peter Lightfoot will be held in Chesterville Legion Hall on Saturday, October 1. Music by the Centennials. Everyone welcome. 2

RECEPTION

A reception to honour Mr and Mrs Graham Hess on the occasion of their 25th wedding anniversary will be held in the Oddfellows Hall, Williamsburg, on Saturday, October 1. Good orchestra. Ladies please bring lunch. 2

HOSPITAL AUXILIARY

The annual meeting of Winchester District Memorial Hospital Auxiliary will be held in the Board Room on October 6 at 8 p.m. 2-1

RECEPTION

A wedding reception, in honour of Mr and Mrs Bobby Casselman (nee Betty Casselman, will be held in Osnabruck Centre Hall on Saturday, October 1. Good music. Ladies please bring lunch. 2-1

RECEPTION

A reception in honour of Mr and Mrs Bill Winters (nee Joanne Moran) will be held in the Berwick Community Hall, Saturday, October 1. Everyone welcome. 2-1

ANNIVERSARY SUPPER

Colquhoun United Church Anniversary Supper will be held on Thursday, October 6, beginning at 5.30. Adults: $1.25; children under 12, 75c. 3-2

CHESTERVILLE UNIT HOSPITAL AUXILIARY

The annual meeting of Chesterville Branch, Winchester District Memorial Hospital Auxiliary, will be held in Chesterville Community Hall at 2 p.m. on October 4. 2-1

ANNUAL ORANGE SERVICE

The annual service of worship of the County of Stormont Loyal Orange Lodge will be held in St. Luke's Presbyterian Church, Finch, on Sunday evening, October 2, at 8.00 p.m. All members of the Loyal Orange Association, the Ladies' Orange Benevolent Association and the Royal Black Institution in the County of Stormont, members from beyond the County, and the general public, are given a cordial invitation to attend. The service will be conducted by the minister of St. Luke's Church, Finch, Brother Rev W. W. McI. Craig. 2-1

ROOSTER AND TURKEY SHOOT

A rooster and turkey shoot, sponsored by Connaught Rod and Gun Club, will be held at the Club House on Sunday, October 2, at 1 p.m.; .22 open sights only. Everyone welcome. 2-2

RESERVE DATE

N.D.D.H.S. Commencement this year will be Saturday, October 22, at 8 p.m. Reserve the date. 2-2



Mr and Mrs Medi Godard received the congratulations of their many friends on the occasion of their 25th anniversary Saturday.—Record Staff Photo.

MARATHON EUCHRE AND BRIDGE

The Chesterville branch of the Hospital Auxiliary is sponsoring eight weekly games of euchre and bridge beginning early in October. If you are interested please call 448-2679 for euchre and 448-2352 for bridge enrollment before October 1. 2-2

GAY NINETIES VARIETY SHOW

The Elderly Citizens of Ottawa will present a Gay Nineties Variety Show, sponsored by the Morrisburg Chapter of the Order of the Eastern Star, on Saturday, October 1, at 8.00 p.m. in the auditorium of the Morrisburg Civic Centre. Admission: Adults 75c, children 35c. Everybody welcome. 2-2

O.E.S. FASHION SHOW

O.E.S. Fashion Show will be held in the Community Hall, Finch, on October 5, at 8.15 p.m. Styles modelled will be from Colquhoun's Ladies' Wear, Chesterville. Admission: Adults, 75c; children, 50c. 2-2

ANNIVERSARY SERVICES

Anniversary services will be held at North Valley United Church on October 2. Rev W. Baugh will preach in the morning at 11 a.m. and Rev Cecil Dawson of Long Sault in the evening at 8 p.m. Special music. 2-2

RECEPTION

A reception will be held in honour of Mr and Mrs Jim Rombough (nee Judy Geggie), on Friday, September 30, in Finch Community Hall. Good orchestra. Ladies please bring lunch. 2-2

AVON

Christmas is Giving Time

Avon Cosmetics appeals to every members of the family. Show these quality products and cash in on this great demand.

Write today: Miss M. Rossiter, 4 Maple Crest, Ville de Lery, Que. 2-1

5TH AVE., OSNABRUCK

Recent guests at Ostler home

Recent guests of Mr and Mrs John Ostler were Mr and Mrs Wm. Dafoe, Mr and Mrs Leland Couglar and son Brian and Dale Watson of Riverside Heights.

Mr and Mrs Colmer Watson and Dale, Riverside Heights, Mr and Mrs Floyd Scott and Lloyd of Prescott, were Sunday guests with Mr and Mrs Ross Scott and Mildred.

Mr and Mrs John Ostler spent a few days with their daughter and son-in-law Mr and Mrs M. Mattice, Cornwall.

Mr and Mrs Alex Ferguson, Cochrane, were Thursday supper guests of Mr and Mrs James Ferguson.

Sympathy is extended to the family of the late Mr Percy Rutley who passed away recently after a lengthy illness.

Women make up two per cent of the Canadian dental profession, compared to 96 per cent in Lithuania.

Clement Insurance Agency
Since 1893
GENERAL INSURANCE
Our knowledge and experience n Insurance enables us to give you a first class, prompt, efficient service.
JOHN CLEMENT
Chesterville — Ph.: 448-2598
3-4-66

NOW
In Operation

OUR BIG NEW GOVERNMENT APPROVED SLAUGHTER HOUSE IS NOW IN OPERATION

ON HAND FOR HOME FREEZERS:

A Complete Supply of Fresh Beef and Pork

AMPLE REFRIGERATION TO AGE YOUR BEEF PROPERLY

EARL'S MEATS
Call Us at 448-2324
Chesterville Ontario
2-1

TENDER

TENDER FOR CENTENNIAL SWIMMING POOL

The Council of the Village of Chesterville will accept tenders for the construction of a Public Swimming Pool in Chesterville Community Park. The pool is to be 30' x 75' x 3' to 9' deep, complete with filtration system equal to a 12-hour turn-over, installed. Specifications and site location in Community Park are available at the Clerk's Office, Main Street, Chesterville. All construction must be completed by April, 1967, to be eligible for Winter Works Programme Grants.

Tenders will close on September 30th, 1966, at 5 p.m.

L. R. MARCELLUS, Clerk.
2-3

Professional Directory

MONUMENTS
Representing
LON'S MEMORIALS
Apply
DWIGHT CROWDER
Williamsburg — Phone 535-2683
Dec. 66

Thornhill Auction
Purchases or sales on commission or auction off estates, household goods, antiques, etc.
PHONE LANCASTER 347-3227
48tf

MAC'S BARBERSHOP
Open Days:
Monday to Saturday
Open Evenings:
Tuesday, Thursday, Friday
Closed Wednesday Afternoons
Bank of Nova Scotia Building
July 67

ROCK OF AGES — FAMILY MONUMENTS
Look for this seal. It's your guarantee of permanence
J. L. KINKAID
KI 3-3184, Morrisburg
Authorized Dealer
Dec 66

LICENSED AUCTIONEER
I solicit your attention:
I can give you a Complete, business-like Sale Management Service. Costs no more.
R. HAROLD BROWN
— Cornwall, R.R. 2 —
Phone 932-7925, Area Code 613
Mar '64

JACK H. BUSH
GENERAL INSURNACE AGENT
and
MacDougall's Insurance Agency
Automobile
Fire — Casualty
Farm
Mutuals
Your Insurance Independent Agent
AVONMORE and FINCH, ONT.
Jan 67

Avonmore Poultry Yards
WE BUY LIVE POULTRY
Tel. Avonmore 346-5762
STIRLING LANG, PROP.
Mar 66

LICENSED AUCTIONEER
Will handle all kinds Household or Farm Auctions. Reasonable rates. Call:
GORDON ROSS
NEWINGTON
Phone 346-5548, Avonmore
Sept. 65

HAROLD D. POAPST
nsurance and Real Estate Broker
Representative
Grenville Insurance Co.
Automobile, Fire, Casualty, Etc.
Phone Us Collect
PH. 774-2602 — WINCHESTER
Aug. 66

VICE & CRAIG LTD.
FUNERAL DIRECTORS
Metcalfe 2120
Winchester 774-2120
Chesterville 448-2120

CASS & CASS
LAW OFFICES
Chesterville Dial 448-2735
Bank of Nova Scotia Building
Winchester Phone 774-2004

DELBERT HUMMEL
Licensed Auctioneer for all kinds of sales, at reasonable charge. Chesterville, RR1. 33-65

R. G. Dodds, D.D.S., L.D.S.
Dentist
DIAL 448-2334
At Residence on Albert Street
CHESTERVILLE

CHESTERVILLE FREE PUBLIC LIBRARY
Hours:
Tuesdays: 3-5 p.m.
Fridays: 7 to 9 p.m.
Book catalogues are available and your selections are invited to guide the Book Purchase Committee. 4-65

LICENSED AUCTIONEER
Will handle all kinds of Farm or Household Auctions. Guaranteed results. Reasonable rates. Write or phone for dates at my expense.
DWIGHT TUPPER
CHESTERVILLE, RR1

Moving & Hauling
We are completely equipped to look after your commercial hauling and all local and long distance moving.
Consult us for rates — our prices are reasonable.
H. A. GREER, Prop.
CHESTERVILLE — ONTARIO
Apr 66

FOR COMPLETE INSURANCE SERVICE
Fire — Casualty — Life
Phone Collect
Biccum and McIntosh Ltd.
— Phone 774-2410
WINCHESTER
Oct. 66

Phone
Mrs Jessie Runions
RR2, Winchester Ph.: 448-2266
for
All Lines Co-op Insurance
or
Chesterville Co-op
Dec 66

Prevent extensive steaming of the bathroom by running cold water first, then warm, into the tub.