THE LAND OF MILK & HONEY"

The CHESTERVILLE Record

COVERS EASTERN ONTARIO'S GREATEST DAIRYING SECTION

Seventy-first Year, No. 9 | Chesterville, Ontario, Thursday, November 19, 1964 | TEN PAGES | Single Copies, 10c

Dundas Holstein Breeders Club hold annual banquet in Morrisburg

A capacity crowd attended the Dundas Holstein Breeders' Club Banquet held on November 11, at the Morrisburg Civic Centre Auditorium. The programme was chaired by Delmar Adams, Club President.

This year's banquet honoured the County's first Gold Ribbon Producer and her owners, Angus Smith and Sons, Chesterville. The cow, Tena Rag Apple Marksman, V.G., has a lifetime production total of 202,514 lbs. milk and 7,209 lbs. fat. The cow is still living and adding to her production total.

In proposing a toast to the cow, Mr Basil Dawley, Winchester, referred to the lifetime production of this one cow as equal to 80,000 quarts of milk, or, enough to supply one quart a day to a householder for 219 years.

Ruth Thompson, Brinston, gave a very humorous reply to the toast from the cow's point of view.

Harry Holmes, a Past President of the Club, paid tribute to the Smiths, whose ability as good farmers and careful husbandry practices had made possible the achievement of this lifetime record.

A suitable trophy was presented to Mr Smith while Mrs Smith received a bouquet of roses from the wife of the Club President, Mrs Delmar Adams.

Other presentations during the evening were made by Grant Smith, Holstein, Friesan Fieldman. Mr Lorne Henderson, Brinston, received a banner and also the Howard Biccum Trophy awarded to the Premier Breeder of the Black and White Show. Alison Fawcett received the Premier Exhibitor Banner.

Royal Bank of Canada Trophy, awarded for the best uddered cow in the Black and White Show also won by Allison Fawcett, was presented by the Agricultural Representative, E. K. Pearson.

Bernard Brunt, immediate Past President of the Club, received a True-Type Model cow, in appreciation of his services, by President Delmar Adams.

A unique presentation was made to Mr Lorne Guy, Mountain. Mr Guy received a Veteran Breeder's Pin in recognition of more than 40 years of membership in the Holstein-Friesan Association of Canada.

Numerous production certificates were presented to the owners of longtime producers. Among these was a old Seal Certificate to Harold W. Merkley, Chesterville, for a cow over 175,000 lbs. lifetime production.

Entertainment was presented through the programme, in the form of a sing-song led by Mr Gordon Thom, Morrisburg and Mrs Graham, Iroquois.

Miss Linda Ross, Newington, accompanied by her mother, gave several vocal selections.

Guests at the banquet included Mr and Mrs F. M. Cass, M.P.P. for Grenville-Dundas, Mr and Mrs Alex Snedden, Almonte, Mr and Mrs Sam Rathwell, Navan, Directors of the Holstein-Friesan Association of Canada and Rev. E. Hawkes, Minister, Knox Presbyterian Church, Morrisburg.

River work completed to pond needed water

The Nestlé company this week has had a couple of bulldozers working on the riverbed below the dam. The Sullivan Bros. outfits have levelled the rapids sections, contoured the low banks to a degree and thrown up an earthen dam.

The dam rises across the river east of the outfall sewer of the plant. It is about three and a half feet high at the centre crest and the pond is already forming quite nicely.

The shortage of water in the main village pool is not critical yet. However with the onset of freezing weather fears were expressed the level would be too low before hard frost set the surface. It is hoped now to pump back up into the village pool some of the leaked water that escapes from under the dam. Also to be pumped back up is the used cooling water that flows out of the sewer line.

The steps in time hope to save a few precious million gallons for use during the winter if the fall rains are not up to scratch.

Chesterville 4-H Club meets at Bowman home

Chesterville 4-H Club held their meeting on Saturday morning at the home of Gloria and Sylvia Bowman. Roll call was answered by 14 girls, by giving a dinner menu.

Plans were made to entertain the mothers at a supper meeting on December 9th.

Demonstrations were on, cabbage casseroles, tea biscuits and baked potatoes, with all girls taking part.

The girls enjoyed the lunch they prepared and a social hour at the close of the meeting.

Business was in charge of the president Judy Pringle, assisted by the secretary Betty Brownlee.

Echo sounders are used to measure ocean depths.

Linen wrinkles unless resin treated.

CRUMBS from Graham's Loaf

Spent some time this week down at the river. Bulldozers were busily scratching apart the riverbed and heaping up a dam across the stream. Water is in short supply and every little bit that can be saved for factory use is precious. The old Nation is really dry with only a few ponds and pools left in the deeper spots.

Somewhere along the line, the inhabitants of the valley have made a mess of things. One would think over 950,000 acres of watershed would allow enough sensible development to keep at least a trickle of water in the streams and the main river. Even in spite of a miserably dry summer season. But the general program of destroying forest cover for immediate gain, of trying to raise crops on a half inch of soil in August or pasturing off all the grass by the end of June on back forties has made the valley about what it is today.

In less than four decades this ancient Castle dweller has seen the river shrink to nothing. We grew up on its banks. We swam all summer long at Hughes' Bay above the village or at the cement dam to the east. There was running water then. The summer of 1933 was a season of depression. We spent nearly every spare day on the river in a canoe. With a friend, we would paddle out in the morning and find plenty of water for fish and fun to Crysler to the east or to Cass Bridge to the west. Pike and pickerel were the regular catches with an occasional wormy black bass for the cat.

Any time now, the powers that be should implement the old original South Nation Valley Conservation Authority report. It is about time some of the marginal lands were taken out from under the trampling hooves of hungry pasturing heifers and turned back to trees. It is time some of the old and neglected award ditches were put back into action to implement the flow of water that is now stagnant and pooled where it can't feed the watershed. It is time Eastern Ontario got a small bit of the largesse that has been rained on Western Ontario for so long. We may not have as many people here now or as high a land assessment, but it seems that provincial income has been collected from all over the province to pay for all provincial costs. It is time this end of the province and particularly the South Nation watershed received some constructive attention.

The vital part of our economy is in danger. We raise a product that contains a vast amount of water. That commodity is milk. The Nestlé plant in Chesterville alone last year processed over 80,000,000 lbs. of raw milk for one canned whole milk brand. Other plants in the valley process other millions of pounds of milk for various dairy products. We live on milk and its processing. Yet milk will not flow if the pasture fields are not supplemented by a plentiful supply of water, either from wells or streams. A dairy cow is a factory that needs a lot of fluid to make fluid.

This writer has been harping on the same theme of water conservation through this newspaper since 1947. In that time one report has been published regarding the development of the valley. It is called "interim." From then to now is quite a long interim. Perhaps this dry year will set the necessary wheels in operation. Perhaps ARDA or some such organization or government body will eventually recognize rivers run dry here in the east as well as the Grand, the Credit and a few dozen more.

AT MOOSE CREEK--

Stormont 4-H members hold annual awards night

Most of the 144 rural young people who took part in the 4-H Club activities in Stormont County this year met in the Community Hall, Moose Creek, to receive substantial cash awards and numerous trophies and prizes won during the period.

With an enthusiastic audience of parents and friends looking on, they marched proudly to the front of the hall to claim their various awards.

Commenting that 177 projects had been undertaken by these young people, with 146 carried through to completion, William Parkinson, assistant agricultural representative, outlined the junior activities of 1964. He was assisted during the program by Kenneth Best, agricultural representative, and Mrs Alison Murray, home economist. Taking part in the ceremonies were club leaders in the county, headed by Kenneth Armstrong, of Crysler, president of the Club Leaders' Association.

Outstanding among the hundreds of trophies and prizes given were the Royal Bank Trophy, given annually to the 4-H Calf Club member with highest aggregate score, won by Roddy Grant; the F. C. Eligh Trophy, to the member making most progress, won by Gayle Simmons; the Peter Manley Trophy, to the outstanding member in the agricultural or homemaking clubs in the county, also won by Roddy Grant; the Grant Compbell Trophy, won by Berwick 4-H Club as the club whose members show most interest and participation in their projects.

The Ottawa Citizen award of $125 for a calf, to be chosen by the winner, was won by Joyce Pollock as member with the highest overall score. The Marland Murray award of a true-type model Holstein to the outstanding memoer with a Holstein calf was won by Kenneth McNeil. The Donaln MacIntyre Trophy went to Hope Simmons, grand champion showman in the county.

(Continued on Page 7)

Miss Mary E. Edgerton

The death occurred on November 7 of one of the oldest citizens of the area when Miss Mary Elizabeth Edgerton passed away. She was 96.

Born in Chesterville in 1868, she was the daughter of the late James Edgerton and his wife Elizabeth Faulkner.

Two brothers survive. They are Thomas Edgerton, Winchester, and Myles Edgerton, Blackie, Alta. There are several nephews and nieces.

Funeral services were conducted by the Rev D. L. Gordon at Vice and Craig Funeral Home on Tuesday, November 10. Interment followed in Maple Ridge Cemetery. Pall bearers were Mac Moffat, Russell Froats, Lyle Loucks and Robert McLaughlin.

Mainly About People

Miss Aura Graham left Sunday for a months visit with friends in Toronto.

Miss Susan Graham spent a few day in Hamilton this week the guest of her cousin Miss Ann McQuaig, who is a student at McMaster Univesity.

Sunday guests of Mr Johnston Ouderkirk and family were Mr and Mrs Norman Rae, Winchester.

Family Herald salesmen double checked for honesty

This newspaper is still getting a few repercussions from the business of misrepresentation by a travelling sharper. This particular lad is now wanted by police here and there all the way to Vancouver.

The "Record" had an interesting visit from Mr Stanley J. McLauchlan, circulation manager of the Family Herald.

Mr McLauchlan would be pleased to get his hooks into the pelt of anyone too who misrepresents his newspaper, just as we would. He explained to the writer the steps to take to guarantee that a salesman for the Family Herald is what he appears to be.

Every Family Herald salesman holds an identification card. The cards are good only for one month and are plainly dated. The cards are shown gladly by good salesmen. If a card is older than one month from the issuing date, then the salesman should be treated very carefully.

The circulation manager felt that some care should be exercised in placing orders for his newspaper with salesmen, unless the salesman can prove with his ID card he is an employee of the company.

Incidentally, the Shane we were mixed up with has still another name he uses on occasion. He signs himself as "Taylor."

Goldfield fire victims made presentation

Goldfield school was well filled with friends and neighbours of the surrounding communities on Wednesday evening when a presentation was made to Mr and Mrs Earl Baker and family, recent fire vicitims, when their home on the Bruce McLeod farm was razed by fire.

Mrs Alex Foley read an address expressive of the good wishes of those present and Carl Beckstead and Bruce Gillies on behalf of those present, presented them with a new electric heavy duty stove, new washer, refrigerator, sewing machine, rugs, drapes and many other things such as vegetables, groceries and clothing.

Mr Baker, although overwhelmed, expressed the thanks of himself, his wife and family and invited all to visit them in their home at Winchester. Everyone sang "For They Are Jolly Good Fellows." The ladies served lunch and a social hour was enjoyed.

Lunenburg cheese maker declared world champion

A Canadian cheese maker has been declared winner of the world's cheddar cheese championship.

A 40-pound block submitted by Irvin Cutt, of the R. M. Baxter and Son Cheese Factory at Lunenburg, was selected by the judges last Wednesday night from 59 entries in the contest conducted every two years by the Wisconsin Cheesemaker's Association.

The champion entry, dated September 2, 1964, scored 97.50. In four previous competitions Wisconsin cheesemakers had captured the award.

The 44-year-old Cutt, who went to Green Bay, Wis., with his wife for the presentation, was awarded a trophy, $100 in cash and a watch at a banquet which concluded the 73rd annual convention of the State Cheesemakers' Association.

Mr Cutt also scored a clean-cut victory in the cheese contest at the Royal Agricultural Winter Fair.

Other Stormont winners at Toronto included Harold Montgomery, Monkland, and Jack MacDonald, Bonville.

BORN

McMAHON—To Theresa and Joseph McMahon, Niagara Falls, Ont., on November 16, 1964, a daughter. A sister for Kevin, Rita and Michael. Both well.

Rub a little soap on the sides of medicine cabinets or shower sliding doors that stick.

At Berwick-

Finch Twp. P.S. Area to build new school

The Finch Townhip Public School Area Board met recently with Mr Wm. Mack, architect of the firm of Comber and Mack, Cornwall, at which time final plans for the construction of a new four classroom school at Berwick were presented to the Board. Tentative approval had already been received from the Department of Education and the Ontario Municipal Board. It is expected the final plans will be approved by the Department of Education in time to call for tenders about Dec. 1st.

The proposed new school will be located North of the Village of Berwick on a site bought from the Berwick Community Sports Centre. It will replace the present two classroom school in Berwick and one room schools at Riverside and Crysler.

The school will feature electric heating, terrazo floors throughout, and the space saved by having no boiler room will be turned into a change room in which pupils can remove their outer footwear in wet and cold weather before entering the classrooms.

It is expected that construction will commence in the Spring of 1965 and the school will be ready for occupancy for Sept. 1965.

At present a complicated transportation system is being used between the three present schools in an attempt to equalize the number of grades and students in each school.



Finch hunters working the runs near Denbigh, Ont., north and west of Perth, had better luck than some. They hunted the second week and came home with five nice deer for the six hunters. Counting a deer Wilfred Lang got locally the first week, the hunters had a full bag. From the left, back row, are: Gary Shaver, Clifford Swerdfeger, whose female dog is the mother of a couple of the other good hunting dogs of the gang, and Gilbert Henderson. Front row, from the left: Archie Lang, Doug Ouderkirk and Wilfred Lang.—Record Staff Photo.

Five N.D.D.H.S. teachers attend workshop at Brockville

Five teachers from North Dundas District High School attended the Ontario Education Association Workshop held at the Thousand Islands Secondary School, Brockville, on Saturday, November 14.

Three teachers, Mrs Lehnert, Miss McMullen, and Mr Bowman attended the English Literature Section directed by Mr R. Nicholson, North Toronto Collegiate Institute; Miss Runions attended the English Composition Workshop conducted by Mr Grant Huffman, Master Teacher of English in Secondary Schools, Scarborough Board of Education. Mr Anderson took in the Teaching Aids Workshop conducted by Mr F. R. Branscombe, Director of Teaching Aids, Weston Board of Education.

Although registration took place Friday night the main discussion groups were conducted from 9.15 - 3.15 on Saturday. Everyone attending felt the day had been well spent: the leaders were outstanding, and the emphasis was on practical application to the everyday teaching situation.

An Australian baby food company is marketing a dinner combining lamb brains and macaroni.

Du Pont buys large acreage along Lake St. Lawrence

Purchase of about 1,200 acres of land near Morrisburg was announced today by Du Pont of Canada Limited. The property, which extends along Lake St. Lawrence and north to the C.N.R. Montreal - Toronto main line, forms an irregularly - shaped block bordering the town of Morrisburg on the west and Riverside Heights on the east.

Du Pont of Canada's use of this property will be related to the continuing expansion and diversification of its manufacturing facilities. The company now has major plants at nearby Maitland and Kingston which together employ about 3,500 in the manufacture of textile fibres and chemicals, and a research centre at Kingston. An additional 2,300 are employed at other plants and offices.

Most of the land was acquired from the Hydro-Electric Power Commission of Ontario. "Ontario Hydro provided invaluable cooperation throughout the transaction," said R. G. Beck, Du Pont of Canada's executive vice-president, "and we received excellent support from the Canadian National Railways."

Within the U-shaped block of property is an established plant of Seaway Chemicals which is not included in Du Pont of Canada's purchase.

The CHESTERVILLE Record

Member of Canadian Weekly Newspapers Association
Member of Ontario Weekly Newspapers Association
Member of Eastern Ontario Weekly Newspapers Association
Published every Thursday
P.O. Box 368 — Chesterville — Phone HI 8-2144
H. K. GRAHAM, Editor and Publisher

Subscription rates: $3.00 per year, anywhere in Canada, payable in advance United States and Foreign, $4.00 per year.
Authorized as Second Class Mail by the Post Office Department, Ottawa, and for Payment of Postage in Cash.

OPINIONS . . .
OURS AND OTHERS

The weight of criminal records

Increasing concern is being expressed by court and correctional authorities over the fact that persons who become involved in criminal convictions have the records tied around their necks for the rest of their lives.

The Canadian Corrections Association, according to the Ottawa Citizen, recently suggested to Justice Minister Favreau that reformed criminals leading socially useful lives for at least five years should be granted pardons and their records wiped from the slate. Pardons granted under these terms would be entered on the person's record at the RCMP Identification Bureau. "Any inquiries concerning the individuals would be answered only with the statement that the pardon has been granted," said the association, which counts federal and provincial government officials among its hundreds of professional and lay members.

Senior Magistrate Glenn E. Strike said the other day in sentencing a 16-year-old Ottawa youth on a shoplifting charge that it was "a shame that this young boy must now carry a record for life." The youth received a suspended sentence. The magistrate said that for many youngsters such acts "may be the only wrong steps in their lives." Yet in later years the court record could prevent such persons from gaining employment with a firm that required bonding. It was noted that under the British system, known as "unconditional discharge," a first-time offender was given an unconditional release, without a record.

These views deserve most sympathetic attention from the federal justice department. For they come from people who know the problems associated with the rehabilitation of those who run afoul of the law, either in youth or in manhood. Practices that have been employed through the years in Canada in dealing with criminal elements have left much to be desired. It is time that others were tried, with the emphasis placed on rehabilitation and reform rather than on punishment.

Crisis on our doorstep—a water shortage

Farmers in the Ottawa Valley have a crisis on their doorstep, observes the Ottawa Journal. Wells which have never been dry in memory produce no water. Expensive water hauling operations have to be conducted to keep cattle alive. Rivers and lakes are affected, with their levels lower than normal. The town of Alexandria faces an acute water shortage with the level in the reservoir alarmingly low; water comes from Loch Garry which could freeze solid during the Winter. Chesterville industry is taking precautionary measures.

If this were a purely local situation, the anxiety would be less. Canadian and United States weather authorities report that during the last 3½ years rain and snow have fallen short of normal by about four inches on the drainage basin of Lake Superior and eight to twelve inches on the remainder of the Great Lakes basin.

These authorities declare that periods of low precipitation are usually accompanied by higher evaporation and the combined effect of these drought conditions has compounded the water shortage.

The farmers suffer now. Low water levels in Montreal harbour troubled shipping this year. If the rivers have less than their normal flow, hydro power companies will be affected.

Provincial and federal officials have been in consulation on the problem. The Canadian and U.S. governments have asked the International joint Commission to determine whether measures can be taken within the Great Lakes Basin to regulate further the levels of the lakes or their connecting waters to protect water levels. This will take time. Solution of the problem of easing low water levels on the Great Lakes would leave what federal Resources Minister Laing refers to as a larger problem. That is:

"The need for Canadians everywhere to work out, through governments and private agencies, how these multiple water uses can best be co-ordinated within the available supply. This is a task so big and so pressing that it requires the best efforts of three levels of government working together."

Fine words. True words. But supposing rainfall and snow are light in coming months and the crisis becomes more acute?

Mr Laing and other governmental authorities are talking too much in abstractions about what may be done in the future. It is imperative that they give advice on saving water resources now, expand on the minister's own declaration that it is necessary to make the best use of all the water available at present.

The drought-stricken prairies of the 1930's benefited from water conservation programs organized by governments. The situation in Eastern Canada has become so serious that more than distant plans are required to deal with it.

Your Federal Report



Mrs Jean Wadds, M.P.

In spite of warnings that further study is necessary, that there has been no satisfactory refutation to fears that the plan will be inflationary, the Canada Pension Plan finally came before the House on Monday. Members held a one-day resolution stage debate, and a harmonious and fruitful one it was, on the legislation embodying the measure.

The Minister of Health, introducing the new legislation, told the House that it goes much further than the earlier version and introduces a social insurance measure of much wider scope. In addition to the contributory old age insurance program this would be added to the contributory plan benefit, making a third, and we hope final version provides also for the payment of supplementary benefits for widows and orphans of contributors (survivor benefits) and benefits to contributors who become disabled.

As under the BNA Act federal jurisdiction in the area of pensions has been, since 1951, confined to pensions for the aged, this addition to federal jurisdiction required an amendment to the constitution.

The revised version of the legislation covering the plan also includes such important additions as the pegging of all future old age security pensions (now $75 monthly) to the cost of living index (they will increase automatically if living costs increase) and the the provision that "upon the death of any contributor a payment will be made to his estate whether or not there is a survivor's benefit payable."

In other words to make the details of the plan more understandable in practical terms employees would pay 1.8% of earnings over $600 a year and up to $5,000 a year. On earnings of $300 a month, for example, the contribution would be $4.50 a month. Employers would match this contribution. Self employed persons would pay the combined rate of 3.6%. Pensions are built up over a ten-year period to 25% of earnings up to $5,000 a year, or $104.17 per month. As wage levels rise, and contributions increase, so would pensions. The old age security payment (the $75 a month) would be added to the contributory plan benefit, making a maximum of $179.17 at age 70.

The opposition members expressed concern on certain features. They recommended that consideration should be given to excluding from the plan persons already covered by private pension schemes of exceptional high standard, and by those already covered in the civil service superannuation program. Also recommended was thorough examination of the plight of self employed persons who would be hard hit by the 3.6% rate or contribution.

Concern also appeared regarding the control of investment funds accumulated, and the fact that they would be turned over to the provinces, and the possible further weakening of national unity and national economic standards.

Finally on Tuesday the Government got around to announcing the long promised and much needed increase in Veterans Allowances. These will include about a 10% increase in disability pensions payable under the Pension Act and similar increase of pensions payable to widows and dependent children of veterans. The main provision is for an increase in the maximum monthly rate of war veterans' allowances for a single persons to $94 and for a married person to $161. This announcement was met with great relief in the House as the Opposition parties had been pressing for it for some time.

The former Conservative Minister of Veterans Affairs, the Hon. Gordon Churchill, chided the Government for having delayed this necessary increase for a year and a half, and pointed out to the House that when he had been minister the pensions and allowances had been raised 20%.

Wilbert Nelson

Friends and relatives were sorry to learn of the sudden passing at his home of Wilbert Nelson of Ingleside.

Mr Nelson was born near Chesterville on August 15, 1901. He was the son of the late Thomas Nelson and Margaret MacGillvray. He lived most of his life in Finch and Cornwall district. He worked the past 18 years for the Department of Transport, later renamed the St. Lawrence Seaway Authority.

He was married in 1939 to the former Mary Edith Holland of Newington. He leaves to mourn his loss, his wife, one daughter Mrs Owen Dafoe (Beryl), one grandson Kevin, Ingleside, three brothers Sylvester, Thorald and Donald of Finch, three sisters, Mrs Jack Coleman (Viola), Mrs George Lalonde (Bella), Cornwall, and Mrs Cameron Rombough (Luella), Monckland.

The body rested at the Brownlee Funeral Home, Finch, where the Funeral service was held on Monday, November 2nd. The service was conducted by Rev. Giffin of the Trinity United Church, Ingleside. By special request Mrs George Rupert rendered a solo "He Cares" accompanied at the piano by Mrs Earl Droppo. Hymn sung was "Rock of Ages."

Interment was made in the St. Lawrence Valley Union Cemetery. Rev. Giffin conducted the grave side service.

Pall bearers were Ober Beckstead, Floyd Milloss, Orin Zummach, Sydney Garrett, Thomas Carpenter and Clayton MacPherson.

The floral tributes were many and beautiful. Friends and relatives were present from Toronto, Massena, Cornwall, Ingleside, Avonmore, Finch, Chesterville and surrounding districts.

The BIBLE TODAY . . .



Pastor Gerald Scholz, the Ontario District Director for the "Train Two" Bible study program, reports that during 1963, The Lutheran Church—Missouri Synod, established 2,300 new Bible classes and cottage study groups. From 46,000 communicant members in Bible classes in 1942 the enrollment has grown to 283,000 in 1963.

In the "Train-Two" project, a congregation (1) makes a self-study of its potentials, (2) cultivates new interest, (3) selects and trains two lay leaders for all existing classes and for projected classes (with a five-year expansion in mind), (4) chooses courses according to the needs of the church and the interests of the people, (5) enlists people in an every-member visitation, and (6) sets up new classes (weekday and Sunday, at church and in homes) to expand its outreach through life-related Bible study.

Dr Oscar E. Feucht, director of the "Train-Two" project, says "The emphasis on group Bible study is a vital part of the church's teaching ministry. It is designed to equip God's people for their mission in every station in life and to deepen their spiritual convictions."

Suggested Daily Bible Readings

Sunday, Nov. 29: Hebrews 11: 1-39.

Monday, Nov. 30: Psalm 19: 1-14.

Tuesday, Dec. 1: James 1: 19-27.

Wednesday, Dec. 2: James 2: 14-23.

Thursday, Dec. 3: 1 Peter 1: 13-25.

Friday, Dec. 4: Isaiah 6: 1-10.

Saturday, Dec. 5: Isaiah 11: 1-9.

WINTER CARE FOR GERANIUMS

If you want to save old geranium plants they should be brought into storage before killing frosts occur. Horticulturists with the Ontario Department of Agriculture suggest a cool room or a cool basement.

One method is to dig the plants up, wrap the roots in sphagnum moss and cover this with plastic leaving the tops free and hang them upside down from basement beams. The plastic and sphagnum prevents too much drying out.

Another method is to pot the geraniums individually in four to six inch pots or set a number together in a box; and cut the plants back to a stub 3-6 inches above the soil. Store them in a heated garage or cool basement.

Ancient History
FROM OUR RECORD FILES

40 years ago
November 20, 1924

Members of the Lake Duval Hunting Club returned to town last Thursday with 18 deer and one moose. Members who attended this year's hunt were: H. M. Kilborn, Dr W. A. Brown, Dave Allison, Dr G. L. Gorrell, G. L. Brown, G. A. Dixon, Stanley McDonald, Heber Brooks and W. O. Dixon.

* * * *

Those taking part in the program of the Junior Red Cross meeting held in the public school were: Arthur Haley, Keith Graham, Helen Hamilton, Ramon Campderros, Allan Tate, Nancy Gilbert, Edith Brown, Madge Campderros, Mary and Tom Maloley, Crawford Barkley, Kenneth Haley, Elsie Hewitt and Eldridge Perrault.

* * * *

The Record is indebted to Mr Wilfred Saucier for a pair of fine wild ducks on his return from his trip down the St. Lawrence.

* * * *

Miss Orma Hutt, of Maple Ridge, and Miss Innis Perrault, of Fitzroy Harbour, spent a few days last week with Miss Anna Perrault, Grantley.

* * * *

Mrs James Rae, Nation Valley, is visiting her daughter, Mrs Hirst, in Cornwall.

* * * *

J. C. Searle has opened a new plumbing and tinsmithing business in Berwick.

* * * *

30 years ago
November 22, 1934

Mr Ralph G. Smith left for Long Beach, California, where he will spend the winter.

* * * *

On Thursday evening last Mr and Mrs Hugh Shaw, of Elma, gave a party in honour of their grandson, J. Hyndman McMillan, and his bride.

* * * *

Mrs Alfred Beehler and Mrs John O'Donohue spent Thursday and Friday with their sisters, Miss Cassie Devaney, and Mrs Ryan Hutchingame, of Ottawa.

* * * *

Mr and Mrs Charlie Bush and Mr Clifton Gallinger spent a day last week with Mr and Mrs J. Ross, Moose Creek.

* * * *

Miss Vera Haggerty, of Grantley, spent the weekend with her parents, Mr and Mrs Erwin Haggerty, of Toyes Hill.

* * * *

Mr and Mrs Sanford Wells and Merle, of Aultsville, were Sunday guests of Mr and Mrs Samuel Wells, East Williamsburg.

20 years ago
November 23, 1944

The C.H.S. cadets attended Trinity United Church last Sunday in company formation. The parade was formed at the C.P.R. station by Company Sgt.-Major Gordon Fulton and led by Company Commander Charles Doering.

* * * *

The funeral of the late Mrs Adelarde Lalonde was held Friday morning in St. Mary's Church with the Rev P. J. Keaney chanting the funeral mass.

* * * *

Mr and Mrs Leslie Armstrong, of Prescott, spent Wednesday the guests of Mr and Mrs Melvin Durant.

* * * *

Mrs Sadie LaSalle was the guest of her father, Mr Mel Barkley, in Morrisburg on Sunday.

* * * *

Mr and Mrs Lorne Irven and Lorna, of Crysler, accompanied by Mr and Mrs William Irven, of Morewood, spent a couple of days in Kingston last week the guests of Mr and Mrs Weldon Irven.

* * * *

Guests at the home of Mr and Mrs Hugh Smith on Sunday were Mr and Mrs Simeon Droppo, Mr and Mrs Orval Colquhoun, Mr and Mrs Myles Merkley, Marjorie and Una, Cpl, and Mrs J. P. Carley and Mr and Mrs Lorne Baker.

* * * *

10 years ago
November 18, 1954

Robert Thom, of Queen's University, spent the weekend with his parents, Mr and Mrs Lyle Thom, of Elma.

* * * *

Mr and Mrs H. W. Merkley and Mrs Catherine Merkley spent Sunday with Mr and Mrs Orvis Steven and family and Miss Christine Steven, of Cannamore.

* * * *

Mr and Mrs Lloyd Hawn and family and Miss Joan McCooeye spent Friday evening with Mr and Mrs Doyle Werely and family, Northfield.

* * * *

Miss Shirley Dillabough spent the weekend at the home of Mr and Mrs C. S. Munro, Nation Valley.

* * * *

Mr and Mrs Haldane Durant and son spent Sunday with Mrs A. J. Martin, Morewood.

* * * *

The funeral of Duncan McIntosh, of Avonmore, was held in St. James United Church, Avonmore. Mr McIntosh died suddenly on Sunday. He was in his 79th year.

Paving of highway would end business

A two-year-old Yukon company that thrives on dust is worried.

Northern Vision Packers sells "genuine Alaska Highway dust," a product that could become extinct if the 1,500-mile gravel highway from Dawson Creek, B.C., to Fairbanks, Alaska, is paved, an increasingly strong possibility.

Northern Vision was formed in 1962 by Bob Erlam, now publisher of the Whitehorse Star, Flo Whyard, housewife-writer, and John Scott, mining engineer.

Setting up a $68 home canning machine in Mr Scott's backyard, the firm began turning out tins of "Yukon Choice Brand Genuine Highway Dust" for tourists to takehome as reminders of their Alaska Highway journey.

"Relive that exhilarating thrill of driving the Alaska Highway," reads the orange label on each can. "Stand in front of your electric fan on a hot day and pour the contents of this can slowly into the whirling blades. This mixture is recommended for obscuring licence plates and dimming headlights."

The company guaranteed its product: "Absolutely unadulterated. If after eating a tin of this genuine Alaska Highway dust you are not satisfied it is similar to the dust you ate on the Alaska highway, we will supply you with another tin at cost."

The can also carries a recipe for "genuine instant mud."

"To the contents of this can add an equal volume of rain water. Mix thoroughly. For special deluxe mixture, add 3 or 4 drops of used crankcase oil. Mix it in your drinks for that dramatic toast, "Here's mud in your eye."

Each tin costs Northern Vision about 30 cents. Selling price is 98 cents—"$2 off regular high price," says the label.

To date the company had sold 1,200 tins through stores along the highway.

The business has been profitable. After its first year of operation NVP declared a $10 dividend.

Mr Erlam says that if Northern Vision is denied dust by virtue of Alaska Highway paving it should receive compensation from the government.

"We feel that we have built up a good product. The government should compensate us for doing us out of business. We're about the only manufacturing company in the Yukon."

The company also is preparing a new product: "Genuine 60-below weather. Refrigerate before use."

MISTAKES HAVE NO PLACE IN TRAFFIC CONTROL JOB

Nicole Viau of Montreal holds down a job where one mistake would be glaringly conspicuous and could turn into tragedy.

Miss Viau is one of Canada's five women air traffic controllers employed by the transport department. Two others are in Montreal, one is in Toronto and another in Vancouver.

Eight hours a day Nicole sits in the control tower at Montreal International Airport, one of Canada's busiest, helping ensure that the daily average of about 500 landings and takeoffs are made without mishap.

It's a job of constant pressures,dic tated by the volume of air traffic, though sometimes relieved by the weather.

"If you wake up and see the sun you know you're going to work hard that day," Miss Viau says. "If it's raining, you smile."

However, bad weather doesn't reduce air traffic as much as it used to. Improved approach aids and increasing use of radar have changed that.

There are four different positions in the glassed-in tower with its panoramic view of the airways and runways. Nicole spends time in each.

In one she's an air controller, handling all traffic in the air, the arrivals and departures and giving instructions to pilots.

The second is a clerical position, usually filled by an assistant controller unless the tower is short-staffed. In this she keeps a log of traffic.

In the third she is in contact with radio-equipped vehicles on the ground. "If they're not controlled, you might have a plane landing on one of them."

The fourth position is clearance delivery. "You make sure the pilot has instructions right."

She says: "Everyone prefers thea ir controller spot because this is the most important one.

"You couldn't work eight hours on that post, especially on busy days."

Miss Viau has worked for the transport department for seven years. She started as an assistant controller and after four years applied to become a controller.

She admits she wasn't motivated by an interest in aviation. "I went for a civil service pob, saw an opening for assistant controller and applied. With the work, I became interested."

Jeanette Munro

The Goldfield South Community was saddened to learn of the death of Miss Jeanette Munro at Winchester and District Memorial Hospital on Thursday, November 5.

Miss Munro had been an invalid at the home of her brother Alex for the past 8 years having suffered a stroke while nursing in New York the previous year.

She was born in Finch Township, first concession, 72 years ago, a daughter of John G. Munro and his wife Mary Ellen Sutherland. She was educated at the local school and Morrisburg Collegiate. She graduated from Montreal General Hospital in Feb. 1918 and went overseas immediately as a nursing sister. She spent the next seven years in Shorncliffe, England. Immediately on her return home she went to Philadelphia and later to New York where her nursing career continued until she became an invalid. Many famous people, movie and TV stars were her patients.

The funeral services were conducted at the Brownlee Funeral Home by Rev. Hugh Wilson, Presbyterian Minister at Maxville, assisted by Rev. James Munro of Toronto. Interment was made in Finch cemetery.

The only surviving relatives are a brother Alex Munro and a number of cousins.

Friends and relatives from a distance were Rev. James Allen Munro and sister Mrs Nan. Wilhem and son Donald of Toronto, Mr and Mrs Jules LaPointe of Dorval, Mr and Mrs Ross Nephew, Winchester, Mr Malcolm Robertson and daughter Mrs Joan Hummell, Miss Agnes Gillespie, Morrisburg, Mrs Mary Sutherland, Avonmore.

A wealth of floral tributes from relatives and friends here and in New York testified to the esteem in which the deceased was held.

PAPER CURRENCY WINNING OUT

Dogs' teeth, pig tusks, shells and tobacco are fighting a losing battle against Australian bank notes in Papua-New Guinea to retain a place in the territory's currency scale.

Just how far the territory's people have learned to trust the Australian notes is shown in a recent announcement by the government Labour Secretary, N. J. Mason.

Mason said twist tobacco was no longer a necessary item in ration issues to workers — it could be replaced by cash.

In past years the tobacco issue was more useful than money for trading among village people. In many areas money was distrusted as an unstable item to exchange for such valuable commodities as pigs, feathers and native weapons.

Tobacco then joined shells, dogs' teeth, bird-of-paradise feathers and pig tusks as an exchangeable currency.

It became so popular that government patrols throughout the territory always carried several 30-pound parcels of it. With tobacco a patrol officer could buy food, canoes, ground for patrol posts and camps and placate hostile tribesmen.

But even hill tribesmen now prefer the government's "mak"—pidgin English meaning, roughly, one Australian shilling (12 cents)—to the tobacco.

Although its popularity will dwindle, tobacco is expected to continue to be used for some time alongside Australian currency.

In the New Guinea highlands, gold and black lip pearl shell, originally obtained by trade with coastal tribes, is still used to some extent as currency.

Before the war, a tribesman who possessed one shell was regarded as a rich man. Since then the administration has flown tons of shell into the highlands to "devaluate' it and curtail its use.



That's right!

CHESTERVILLE

IS

SANTA'S GIFT HEADQUARTERS

Take a Trick from Old St. Nick...
Get MORE of EVERYTHING
for EVERYBODY...
in CHESTERVILLE STORES



In Chesterville, it's a pleasure to shop for gifts they will be pleased to receive! Selection is wider, and price range more varied ... and with so many stores close together, shopping is leisurely, comfortable. You see more in less time.

In Chesterville, the wider choice of gifts means your chances are greater to get more of the right presents at the right price. Alert, heads-up competition between Chesterville stores keeps prices down, Christmas time and all the time!

GIFT SHOPPING IS EASIER, FASTER, BETTER... CHESTERVILLE



FULTON BROS.
ROWE'S FURNITURE STORE
NANCY'S BEAUTY SALON
QUALITY SHOPPE
HY-LO EGG GRADING STATION
CASSELMAN'S GROCERY
J. F. MORIARTY
A. T. DAVID AND SONS
JACK MacMILLAN
MORIARITY'S SERVICENTRE
JETTY'S YARD GOODS SHOP
GILES GIFT SHOP

SULLIVAN BROS.
BOGART MOTOR SALES LTD.
EARL'S MEATS
SMITH'S MEAT MARKET
WESTERN TIRE AND AUTO SUPPLY
COYNE'S HARDWARE
LAFLAMME'S SILVER STAR STORE
CHESTERVILLE DISTRICT CO-OP INC.
HAROLD BIGELOW, Phm.B.
CHARLES MUNRO
LANNIN'S GARAGE AND BUS SERVICE
CUMMING FURNITURE STORE

CHESTERVILLE DAIRY
D. H. C. SMITH FEED AND LUMBER
P. J. GILROY
HOUGH INSURANCE AGENCY
MORAN'S BILLIARDS
ROBERT BROS.
COLQUHOUN'S LADIES' WEAR
CLEMENT'S FEED AND FARM SUPPLIES
CHESTERVILLE RECORD
McMILLAN BROS.
FYKE'S GARAGE

BETTER VALUES — Energetic competition helps keep prices down.

GREATER VARIETY — Always a wide choice at prices to please.

SHOP with CONFIDENCE — Chesterville stores are known for their integrity.

FAMOUS BRANDS — You'll find all your favourites in Chesterville.

FRIENDLY SERVICE — Alert and helpful attention to your needs.

WIDER PRICE RANGE — Discover more gifts for every budget.

At Crysler--

Parent-Teachers Assoc. holds first meeting

Sunday night, November 1, Crysler Catholic Parent-Teachers Association held its first meeting for the school term.

Mr Paul Lavallée, of Montreal, a professional engineer with the Bell Telephone Company, described "Lasé", the very latest development in the telephone business. His descriptive and informative lecture was beneficial, especially to the higher grade pupils in the science field.

Following the guest speaker's hour-long talk, a business meeting was held. Plans were made to hold a bazaar, euchre and bake sale in Holy Rosary School auditorium. Different committees were appointed to assist the executive.

The president thanked the speaker and the secretary presented a gift to him on behalf of the executive of C.P.T.A.

Rev R. Gagnon, P.P., spoke briefly, as did the Sister Principal. The pastor closed the meeting with prayer.

Lunch was served by the ladies.

Fifteen members attend Elma W.I. meeting

The November meeting of Elma W.I. was held in Dunbar hall, with 15 members present. Roll call was answered with "A place of historical interest I would like to visit."

A very interesting report on the convention was given by Mrs Bernice Froats.

It was decided to hold a rummage sale in Dunbar hall in November.

The conveners of Historical Research and Current Events, Mrs W. Carruthers and Mrs Edward Herriman opened the program with a poem on "Remembrance." Readings, "Silver in Cobalt," "Russian Weddings," "Arabian Night," "Ball at Rideau Hall in 1876" and a contest, "Faces in the News," concluded this part of the meeting.

The December meeting will be held in Elma. Roll call will be answered with a gift for the shut-in baskets. Lunch commitee: Mrs W. Carruthers, Mrs A. Carkner, Mrs E. Herriman and Ms H. McMillan.

The National Anthem and a social hour brought the evening to a close.

Emigration from Ireland has averaged 40,000 persons annually since 1951.

Siamese cats were first imported to the United States 70 years ago.

WRONG WAY

"They went that way. Get in," shouted a motorist to London jeweller Gerald Kleiser as he dashed out of his shop in pursuit of two thieves who snatched a tray of rings.

A mile up the road, his erstwhile friend stopped the car, pulled out a crank and ordered him onto the street as his cohorts safely made their getaway.

Take life as you find it, but don't leave it that way.

BERWICK

To spend winter at Queenston

Mrs Wm. Stark left last week to spend the winter months with her son and daughter-in law and family at Queenston.

Mr and Mrs Leonard Grady and family and Miss Lorraine Dutt, all of Ottawa, visited Mr and Mrs B. Dutt and Dennis, recently.

Mr and Mrs Harold Melvin of Ottawa, visited Mrs Robt. Stark over the week-end. Mrs Stark left with them on Sunday where she will spend the winter months.

Rev. Father Danis made his pastoral calls in Berwick and through the district last week.

The neighbours and friends to learn he is hospitalized in Winchester following a car accident. Eeveryone wishes Mr Smirle a fast recovery.

Mr and Mrs Orlin McEwan and Miss Edith Anderson visited recently with Mr and Mrs A. Anderson.

Some of the citizens of this district are away deer hunting. We wish them good luck.

Remove wrinkles in measuring tape by pressing between two pieves of wax paper.

Use left over molding to make attractive picture frames.

St. Andrew's W. M. S. meets at Avonmore

Eighteen members attended the monthly meeting of the Women's Missionary Society of St. Andrew's Presbyterian Church, Avonmore. Mrs John D. Ferguson, the president, was in charge, assisted by the secretary, Mrs Hugh Morrison.

Assisting in the worship service were Mrs Glenn McIntyre, Mrs Dan Robillard, Mrs Hugh Wilson and Mrs John A. Cameron.

An impressive service in memory of Mrs Alice Burton was held.

Mrs Glenn McIntyre gave the Bible lesson. Mrs Hugh Wilson had charge of the missionary study. Its theme was "City Life."

Mrs Wilson will be the speaker at the annual fall Thankoffering service on Sunday November 22, at the morning service in St. Andrew's Church.

Wilted asparagus can be refreshed if stems are set in cold water.

Less than 5 per cent of the doctors in the U.S. are women.



Junior Farmers hold dinner in Ingleside church hall

The annual dinner of Stormont Junior Farmers' Association was held last week in St. Peter's Anglican Church, Ingleside. A program of entertainment was presented along with reports from members of the association who had been on trips this summer. Junior Farmers' president Roddy Grant, Grant's Corners, presided.

Short speeches were given by John Koneckny of Harrison's Corners, who traveled to Guelph on a trip sponsored by the Ontario Soil and Crop Improvement Association; Ralph Sanderson, Ingleside, who attended the 4-H Leadership Week course at Guelph; Miss Carolyn Clark, who attended the anual 4-H conference at Guelph and Frank Cameron, Cornwall, who visited the United Nations at New York on a Junior Farmer sponsored trip.

Entertainment was provided by Sheldon Roberts of Moose Creek. Dinner was served by St. Peter's Ladies Guild.

Joseph Saunders Weeks

Rev. Pipe of St. James United Church, Avonmore, officiated at the funeral service of Joseph S. Weeks of Finch which was held at Brownlee's Funeral Home.

The pall bearers were George Purchon, Andrew Dunlop, M. F. MacMillan, George Walker, Chas. Ouderkirk and Henry Nugent. Burial was in Finch cemetery.

Mr Week's was born in Hawkthurst, Sussex, England, 92 years ago, the on of Henry Weeks and Elizabeth Saunders. He served for two years in the Boer War with the British Army in India. He came to Canada in 1912 and settled in Wiliamstown where he farmed. Thirty years later he moved to Finch. He was a Life Member of the Finch Legion.

Mr Weeks is survived by a son, Joseph of Finch and a daughter, Mrs John McGregor (Winnifred) of Monckland and by five grandchildren and seven great-grandchildren. His. Wife, the former Florence Chonery predeceased him.

OSNABRUCK CENTRE

Extend welcome to Adams family

Friends welcome Mr and Mrs William Adams and family of Cornwall, who have moved to this district. All wish them success in their new home.

Mr and Mrs Harold Rombough and family, Ingleside, Mr and Mrs Jack Lewis, Mountain, were Sunday guests with Mrs Charles Fobare and family, Waddington, N.Y.|, and also visited Mr Fobare who is a patient in the hospital.

Mrs Mary Nelson, Ingleside, spent Saturday evening with Mrs Henry Beckstead and family.

Mr and Mrs Fraser Hanna and family, Finch, Mr nd Mrs Bruce Beckstead, North Valley, were Saturday evening guests with Mr and Mrs Bill Adams and family.

Mr and Mrs Lawrence Moke and family, Mrs Henry Beckstead, Donnie Armstrong, Newington, were Sunday tea guests with Mr and Mrs Bill Adams and family, Osnabruck Centre.

We extend our deepest sympathy to friends and relatives of the late Wilbert Nelson in their recent sad bereavement.





TAGGED FOR CHRISTMAS GIVING APPLIANCES

... FOR YEAR ROUND PLEASURE

Please her and your whole family with a gift she and you can get enjoyment out of for many Christmases to come. Choose a fine General Electric appliance from our store. We now have a wider-than-ever selection for you to choose from!

BE A PROUD GIVER! GIVE GENERAL ELECTRIC!



Visit our Store and see our latest G.E. Models. Pick one out for Christmas.

FULTON BROS. APPLIANCES

WHO PAYS

if you are responsible for an automobile accident after your insurance policy has lapsed?

You do!

When you allow your insurance policy to lapse you immediately become an uninsured motor vehicle owner. *Before you drive,* you must either pay the $20 uninsured motor vehicle fee at a Department of Transport licence agency office or renew your insurance, or you will be liable to a fine of up to $500.

The $20 fee gives you *NO* protection whatever. If there is a claim against you as an uninsured motor vehicle owner for which you are liable, it will be paid by the Motor Vehicle Accident Claims Fund, but you must repay the fund. You will not be allowed to own or operate a motor vehicle until you make arrangements to do so.

Judgments up to $25,000 are not uncommon. A debt of this size could seriously hamper your family's future. *Protect your future.* The wisest course is to buy *automobile liability insurance* and keep it in force. Always carry your insurance card in your automobile.

Ontario Department of Transport
Hon. Irwin Haskett, Minister

SANTA'S GIFT HEADQUARTERS

COYNE'S HARDWARE

Chesterville - - Phone 448-2505 - - Ontario

W. I. school held at Winchester

Women's Institute groups in Dundas County participated in a training school on "Desserts" on November 11 and 12. The course, sponsored by the Home Economics Service of the Ontario Department of Agriculture, was held in the United Church from 10 a.m. to 4 p.m. each day. Two representatives from each group were invited to attend, and they will in turn present the same material to their local groups.

The importance of serving well balanced, attractive meals at a reasonable cost was stressed. The place of desserts in meal planning was discussed. Several desserts were made and sampled at the course, including cheese cake, meringues with lemon filling, peanut butter bread pudding, pumpkin parfait and others. Ontario fruits and cheese were served in various ways.

A Summary Day will be held on Wednesday, February 10, at which time the people participating in the course will meet for a special program. The training school was conducted by Miss Mary McGrath, of Toronto, assisted by Mrs Alison Murray, County Home Economist. The leaders who attended were:

Chesterville W.I., Mrs A. E. Jarvis, Mrs George Merkley; Winchester W.I., Mrs J. T. Cooper, Mrs Fred Deeks; Mountain W.I., Mrs Lanson Hyndman, Mrs Allan Kerr; Iroquois W.I., Mrs Ivan Seeley, Mrs Donald Hare; South Mountain W.I., Mrs Glen Beggs, Mrs Dwain Graham; Morrisburg W.I., Mrs Grant Beckstead, Mrs Clifford Sypes.

Knox Church groups meet at Crysler

The October meeting of the Knox Presbyterian Church Societies was held in the church.

Ladies' Aid president Mrs K. McGillivray opened the meeting with a Scripture reading. Mrs W. Paul led in prayer Minutes were given by Mrs J. McCrimmon.

Following a business discussion, Mrs McGillivray led in responsive Scripture reading and closed the meeting with the "Thanksgiving Meditation."

Theme of the W.M.S. meeting was "Thanksgiving." Mrs D. Carruthers, president, opened the meeting with a poem, "Thanksgiving." Minutes and roll call were given by Mrs W. Ouderkirk.

A report on the contents of a missionary bale sent to St. John's Church, Cornwall, was given by the president.

Mrs D. Carruthers read "God Give Us Life." Mrs J. McCrimmon closed the meeting with a reading and prayer.

7TH AVE., OSNABRUCK

Jennie Flegg hosts Osnabruck Centre W.I.

Mrs Jennie Flegg was hostess on Wednesday afternoon to the members of Osnabruck Centre W. I. who are taking up the Block Printing project cnder the leadership of Mrs Lloyd Gallinger.

Recent visitors of Mr and Mrs John Grandaw were Mrs Annie Johnston and Mr and Mrs Earl Johnston, Chesterville, Mrs J. Smith and children, Cornwall, Mr and Mrs Don Johnston and baby Jean and Mrs Helen Curling, Ottawa.

Mr and Mrs Fred Davis and Miss Church, Lachine, Quebec, were supper guests of Mrs Jennie Flegg on Friday.

Miss Robin May, Ottawa, visited her parents Mr and Mrs Robert May and Miss Barbara.

NORTHFIELD STATION

Hold all-day quilting at Ouderkirk home

The Dixon Women's Institute held an all-day quilting at the home of Ms Millan Ouderkirk, 8th concession, on Tuesday.

A number from this district attended the Presbyterian church Avonmore, Turkey supper on Wednesday.

Mr Dwain Eamer, student of Waterloo University, Waterloo, spent the week-end with his parents Mr and Mrs Les Eamer and his siter Fay Eamer, R.N., of Cornwall General Hospital.

Mr and Mrs Ross Rupert are spending a few days in Toronto. They spent Sunday in Hamilton with their son Mr Harry Rupert, Mrs Rupert and son and attended the christening of their son.

A number from this community attened the U.C.W. in Lunenburg hall on Monday evening and enjoyed the pictures of Japan and China presented by Mrs Shaver.

CEDAR GROVE

Spend Sunday in Ottawa

Mr and Mrs Raymond Dafoe accompanied by Mr and Mrs L. Marcellus spent Sunday in Ottawa and attended the Mum Show.

Mr and Mrs Fred Jarvis visited Mr and Mrs Fred Ouderkirk in Winchester Hospital on Sunday.

Mrs Flora Wallanber of Taber, N.Y., Mrs Zelma Plunkett of Rome, N.Y., were week-end guests of Mr and Mrs G. Dennison.

Mr and Mrs Ed. Jacobs ond family, Mr and Mrs Delbert Plumadore of Woodstock spent the week-end in the neighbourhood. A wedding reception was tendered Mr and Mrs Plumadore (nee Doris Froats) in Osnabruck Centre Hall.

Mr and Mrs Elburn Crites visited Mr and Mrs Douglas Plumadore, Pleasant Valley, Friday evening.

Recent guests in the Grove were: Mr and Mrs John Plumadore and Valerie with Mr and Mrs Garnet Dennison; Mr and Mrs Robert Stephenson and family of Brinston, Mr and Mrs O. Zummach, Newingwton, Mr Fred Dafoe, Gallingertown, Mrs Florence Armstrong, Colquhoun; Mr and Mrs Clifford Bender, Cornwall, with Mr and Mrs Fred Jarvis.

Colquhoun U.C.W. meets at Gow home

The regular meeting of Colquhoun U.C.W. was held at the home of Mrs Stanley Gow. Mrs Graham Wells, president, opened the meeting with a reading and prayer.

The minutes were read by the secretary Mrs Hattie McIntosh and the roll call was answered by 10 members and 2 visitors. Mrs Kenneth Hummell gave the treasurer's report and a rummage sale was discussed.

Highlights of the Fall Rally held at Dundela were given by Mrs Adam. A presentation was made to Mrs Armstrong, who is leaving the community, by Mrs Wells.

It was decided to have an exchange of gifts at the next meeting.

At the conclusion of the meeting Mrs Wells pronounced the benediction, the committee in charge served lunch and a social half hour was enjoyed.

GOLDFIELD

Sunday visitors at Mallet home

Mr and Mrs Dan Burton of Morrisburg, Mr and Mrs Pringle Murphy and sons of Brinston, visited Mr and Mrs Thomas Mallet on Sunday afternoon.

Mrs D. A. Gillies, Misses Ellen Gillies, Mary Cameron, Aileen and Marguerite MacLean attended the Fall Thankoffering meeting of the St. Luke's Presbyterian church Women's Missionary Society held in the church hall on Tuesday evening, when the guest speaker Mr Clifford MacRae, B.A., gave an interesting and informative talk on the Eye Bank.

Mr and Mrs George Carruthers of Kelowna, B.C., are visiting the latter's sister Mrs Blake Nephew and Mr Nephew and other relatives in the district.

Friends here of Mrs George Taylor are sorry to learn that she is very ill in hospital.

Rev. Raymond Gillies, B.A., of Montreal, was a dinner guest on Sunday of Mr and Mrs Elburn Shaver.

Miss Annie Dirven is spending a few weeks with Misses Marguerite and Aileen MacLean.

NEWINGTON WEST

Visit mother in Cornwall hospital

Mrs Norma Crawford, Toronto, spent Saturday evening with Mr and Mrs Clair Vance. Mrs Vance and Mrs Crawford called on their mother Mrs Ethel Loucks how is a patient in the Hotel Dieu Hospital, We all hope for a speedy recovery.

Mrs Wm. Moak is spending ten weeks holidays with her daughters in Cornwall.

Miss Theo Helmer, Ottawa, spent the week-end with her parents and on Saturday called to see her mother who is a patient in the General Hospital at Cornwall. We all hope for a speedy recovery.

Rev. Murray McKnight, Newington, called on Mr and Mrs Orval Moak and Mr and Mrs Wm. Ostler on Tuesday.

Mr Neil Flegg, Oshawa, Mr and Mrs Tllan Thompson, Kingston, spent the week-end ithw their parents Mr and Mrs Mancel Flegg.

Sory to report that Linda Moak is sick with the Jaundice. We all hope for a speedy recovery.

Mr and Mrs Roy Brownell spent Saturday with Mr and Mrs Leonard Ferguson and family, Stratmore.

Mr and Mrs Wm. Dingwall, Newington, called on Mr and Mrs Orval Moak and Mr and Mrs Wm. Ostler on Sunday evening. Mr Leonard Werely also called on Saturday.

Mrs Fennel Shaver, Kingston, spent a few days with her parents and she called to see her mother Mrs Wilfred Helmer, a patient in General Hospital at Cornwall.

Mr and Mrs Ray Smith called on Mr and Mrs Joseph Russell, Avonmore on Saturday evening.

Lucien Lamoureux, M. P. guest speaker of Avonmore A.O.T.S.

Speaking to members of the A.O.T.S. Men's Club in St. James United Church last Monday night, Lucien Lamoureux, Deputy Speaker of the House of Commons and Member of Parliament for Stormont County, made a strong plea moderation and charitable understanding at this point in Canada's History.

Mr Lamoureux stated that the responsibility to speak up on behalf of moderation rests with each individual citizen who is in a position to influence public opinion in his community.

"This task, which all Canadians of goodwill must undertake as their own personal responsibility, will have for object to accentuate the positive in our national life, to stress what unites us rather than what divides us", Mr Lamoureux said.

There are so many aspects of Canada's national life as well as so many historical facts, economic realities, constitution and other considerations, that are common to all Canadians, and can inspire a feeling of national unity.

The Deputy Speaker added, "Yet, what we hear from day to day what receives all the publicity, are extremist declarations that give comfort to harbingers of discord and controversy, I believe it is the duty of all who have an opportunity to do so to publicize our very real and deep national community of interests, to stress Canadian identity, and nationl unity".

Mr Lmoureux was introduced by Fred Barkley and thanked by Dr. W. M. Stevenson.

Following Mr Lamoureux's address, there was a question and answer period, wherein there was a free exchange of timely subjects.

Glenn B. McMillan, president, was in charge of the meeting, attended by more than 40 members.

Members of the U.C.W. of Emmanuel Church, Monkland, catered for the dinner which preceded the formal meeting.

RIVERSIDE

Spending week in Western Ontario

Mr and Mrs Elwin Pollock and son Randy are spending the week in Toronto and St. Catherines with Mr and Mrs Dan Miller.

Mr and Mrs Eddie McLeod of Toronto, are spending some time with Mr and Mrs Alex Rutley and other friends.

Miss Ann Robertson spent the week-end with Mr and Mrs Clair Robertson and family.

Mrs Allan Kearns is spending some time in Toronto and St. Catherines.

Mr Doug Fawcett is visiting at the home of Mr John McMillan.

Mrs Ruth Bogart and son Clifton spent Sunday with Mrs Carrie Alguire and Bill, North Valley.

Mr and Mrs Donald McMillan, Oxford Mills, were the week-end guests with Mr and Mrs Chas. McMillan and family.

Mr and Mrs James Pollock and daughter visited Mrs Geo. Pollock at Finch.

HYNDMAN

Spends few days visiting at Gilmer home

Mrs Robt. Gilmer, Kemptville, spent a few days last week visiting Mr and Mrs Cehster Gilmer.

Mrs Ray Grant had a quilting bee on Wednesday.

Mr and Mrs Cecil Somerville visited Mr and Mrs Ernest Somerville of Groveton on Tuesday evening.

Mr and Mrs George Norton, Mr and Mrs Carl Norton and Ricky were Wednesday tea guests of Mr and Mrs John Hilgers, Ventnor.

Mr and Mrs Chester Gilmer, Mrs Robt. Gilmer were Wednesday evening visitors of Mr and Mrs Cecil Somerville.

Mrs Orval Baker, Jerry and Larry of Iroquois, spent Saturday with her parents Mr and Mrs George Francis.

Mr and Mrs Don Francis and family were Sunday guests of Mr and Mrs Glen Holmes, Winchester.

Mr and Mrs George Norton, Mrs Chester Gilmer spent Friday with Mr and Mrs Hubert Beach of Oxford Mills.

Mr and Mrs eorge Norton were Sunday dinner guests of her sister Mrs Laura Tompkins of Kemptville.

Ms Don Francis attended a shower on Saturday evening at the home of Mrs Ernest Peebles, Smiths Falls, in honor of her grandaughter Heather who is getting married next month.

Mr and Mrs Garnet McGrath, JJasper, Mrs Hazel Shaver, of Smiths Falls were Sunday afternoon visitors of Mrs Mary Francis.

5th AVE. WILLIAMSBURG

Spends weekend at Gallinger home

Mr and Mrs Forest and Terry of Kindersley, Sask., spent a a week-end with Mr and Mrs Oliver Gallinger and Mary, recently.

Mr and Mrs Bob Stephenson, Terry, Judy and Michael, Brinston, were recent Sunday guests of Mr and Mrs Oliver Gallinger.

Mr and Mrs Stewart Hart, Linda, David and Billy viisted with Mr and Mrs Oliver Gallinger and Mary last Sunday.

Leonard McPhail, Harrison's Corners is spending some time with Mr and Mrs Oliver Gallinger.

We welcome Mr and Mrs MacDonald to our neighbourhood.

TOOTHPASTE FLUORIDE "NOT EFFECTIVE"

Fluoride in toothpaste has no effect at all in preventing tooth decay, a team from the London Hospital Medical School Dental College say in an article published the other day.

The article in the British Dental Journal says a scheduled four-year experiment among 1,059 children at four schools in southeast England was abandoned after two years.

Some of the children, all between 11 and 13, were given ordinary toothpaste while other received fluoride toothpaste.

The team said its findings differed from most reports published on the effectiveness of fluoride toothpaste.

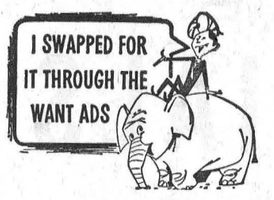

WIN A BUNDLE!
at the
CASH BINGO



PROCEEDS TO COMMUNITY RINK
Sponsored by Chesterville Legion Branch No. 434

Chesterville Community Hall
FRIDAY, NOVEMBER 20, at 8 pm.

* 16 Games of $10.00
* 1 Share-the-Wealth
* 3 Specials—$50 each

Admission: $1.00 — Door Prize: $15.00
WINNER NEED NOT BE PRESENT TO WIN
9-2

Art and Amy
DAYKIN
PHOTOGRAPHY
WEDDINGS
FAMILY GROUPS
CHILDREN
Phone North Gower
489-3528
Osgoode — Ontario
26tf

COMPLETE SERVICE—
If it is Insurance — WE HAVE IT
CASUALTY, FIRE, AUTOMOBILE AND LIFE
HOUGH INSURANCE AGENCY
Ph. 448-2854 Chesterville Box 294

PERSONAL STATIONERY

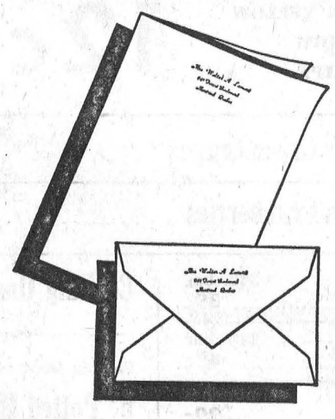

100 FOLDED SHEETS
AND
100 ENVELOPES
Both Printed
$3.50
For your own use
or for gifts

Avon Vellum club size white notepaper printed in black or blue ink . . . with imprinted matching envelopes. Attractively boxed. Order Item 3350.

- Choose from these Four Type Styles -

Mrs. Walter Lamont — TYPE STYLE A10
MRS. DONALD PHILLIPS — TYPE STYLE A12
Mrs. John Anderson — TYPE STYLE A8
Mrs. David Robinson — TYPE STYLE A18

ORDER FROM
The Chesterville Record
PHONE 448-2144 CHESTERVILLE

REMINDERS ABOUT YOUR ONTARIO HOSPITAL INSURANCE
19TH BIRTHDAY?

KEEP INSURED! When you reach your 19th birthday you are no longer covered by your parents' certificate. Register separately within thirty days to keep insured. Forms are available at hospitals, banks and Commission offices.

CHANGING JOBS?
KEEP INSURED! If you change jobs, follow carefully the instructions on the back of the Certificate of Payment, Form 104, which your group is required to give you.

GETTING MARRIED?
KEEP INSURED! When you marry, the Family premium must be paid to cover husband, wife and eligible dependants. Tell your group OR, if you pay direct, tell the Commission.

ONTARIO HOSPITAL SERVICES COMMISSION
2195 YONGE STREET, TORONTO 7, ONTARIO
ONTARIO
ALWAYS KEEP YOUR HOSPITAL INSURANCE CERTIFICATE HANDY

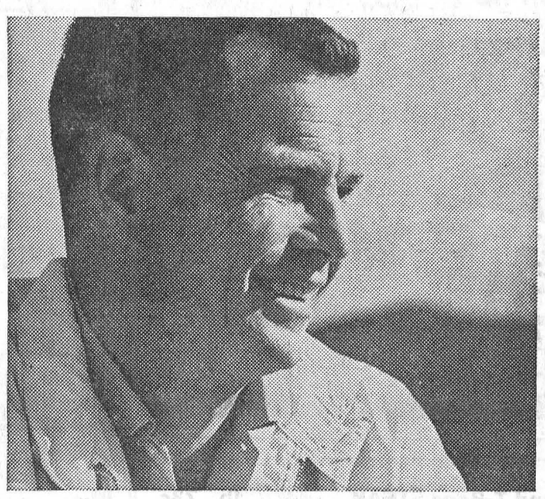

Fred Melick, milkman, got a Scotia Plan Car Loan -$1900-overnight

Mr. Melick needed a better car—badly. But where could he get the money he needed to buy a newer car? Fortunately for Mr. Melick he thought of The Bank of Nova Scotia. He went to his nearest Scotiabranch and answered a few quick questions about his job, income and how much money he needed . . .

OVERNIGHT Fred Melick knew he would have the money he needed to buy that car. And this is not an unusual case. Of course this actual customer was not named Fred Melick, but there are more and more people with all kinds of names and jobs coming to The Bank of Nova Scotia to have their money problems solved—quickly. Why don't you?

If *you* are worrying about your old car—if *you* want a new car—then get yourself a Scotia Plan Car Loan. The cost is low—you get life insurance at no extra cost—you get the same low cost for all makes and models of cars—and you get the speed of service that makes your money problems disappear—fast. How much money do you need?

Scotia BANK

Bowling NEWS

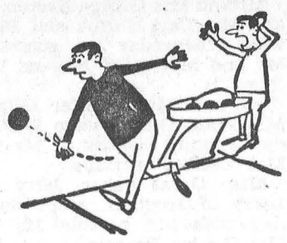

Towne League

Men's high single — Dan McColl 248.
Men's high triple — Dan McColl 568.
Ladies high single — Melanie Kelly 211.
Ladies high triple — Beverley McLean 430.
Team standings — Rolling Stones 6, Hot Shots 5, Midgets 2, Supremes 1.

Towne League

Men's high single — Larry Lafromboise 215.
Men's high triple — Larry Lafromboise 616.
Ladies high single — Carol Maxwell 205.
Ladies high triple — Carol Maxwell 449.

Berwick Thursday Night League

Men's high singles — Percy Jackson 265, 186, Murray Manley 227, 197, 193.
Men's high triples — Murray Manley 617, Percy Jackson 590.
Ladies high singles — Edith Pollock 259, 193, Carrie Manley 197.
Ladies high triples — Edith Pollock 609.
Team standings — Eager Beavers 44, Odd Balls 36, Hot Rods 35, Tigers 30, Rockets 23, Mill Rats 19.
Hidden score 400 — Hill McCorriston 395.

Newington Ladies League
Week of Nov. 6

The Farmerettes gained 5 pts. from the Sports while the Kraftettes gained 5 pts from the Osnabruck Fillies.
High singles — Verla Gallinger 313, Eleanor Zeran 293, Ruby Presley 245, 245, 205, Dorothy Waldroff 229, 219, 212, Leona Sloan 220, Verla Parenteau 211, 208, Mabel Beckstead 200.
High triples — Ruby Presley 695, Dorothy Waldroff 660, Verla Gallinger 641, Verla Parenteau 598, Hazel Winters 514, Leona Sloan 510.
The points now stand — Kraftettes 40, Farmerettes 34, Osna. Fillies 22, Sports 16.

Newington Ladies League
Week of November 13

The points were split between the Sports 4, and Osnabruck Fillies 3, while the Kraftettes earned 5 points from the Farmerettes.
High singles — Inez Simpson 333, 235, Verla Gallinger 168, 199, Lou Tait 227, and Irene Shaver 225.
High triples — Inez Simpson 676, Verla Gallinger 651, Lou Tait 553, Irene Shaver 523, Verla Parenteau 512.

Stormont Ladies League

High singles — Lillian Johnstone 234, Shirley Ouderkirk 209, Irma Johnstone 208.
High triples — Lillian Johnstone 573, Alice Robillard 480, Irma Johnstone 466.
Team standings — Ho-ho's 38, Comets 35, Hoot'n Anies 22, Farmerettes 22, Lions 15, Five Stars 15.

Crysler Mixed League

Men's high singles — Hubert Fleming 244, Arnott Empey 221, 203, Geo. Cockburn 220, 213.
Men's high triples — George Cockburn 586, Arnott Empey 583, Reg. Burd 558.
Ladies high singles — Wanda Baker 279, 243, Lillian Johnstone 263, Lois Ouderkirk 243, 210.
Ladies high triples — Wanla Baker 694, Lois Ouderkirk 631, Marilyn Ouderkirk 549.
Team standings — Beverly Paul 41, Lillian Johnstone 35, Gladys Carruthers 33, Lois Ouderkirk 28, Evelyn Armstrong 27, Vaughn Burd 25.

Chesterville Community Mixed League

Men's high single — James McCloskey 276.
Men's high triples — Lorne Byers 678, Earl Johnston 635, Don McMillan 613, James McCloskey 609.
Ladies high single — Shirley Loucks 231.
Ladies high triple — Shirley Loucks 498.
Team standings — Harold Armstrong 7, Bob Miltimore 7, Lorne Byers 4, Russell Sirvage 3, Stan David 0, Gordon McLaughlin 0.

Goodsports

Men's high singles — Archie MacDonald 225, Bert McIntosh 204, Sars O'Connor 197.
Men's high triples — Archie MacDonald 572, Jack MacMillan 554, Sars O'Connor 537.
Ladies high singles — Eleanor MacDonald 254, Thelma Merkley 212, Betty McIntosh 182.
Ladies high triples — Eleanor MacDonald 596, Edna Droppo 505, Marion Droppo 483.
Team standings — Lyle Merkley 18, Garnet Droppo 18, Jim Moran 14, Leon McMillan 13, Sars O'Connor 11, Marion Droppo 10.

La Ligue De Quilles Du Village De Crysler

Men's high singles — Rene Leduc 298.
Men's high triple — Robert Landry 696.
Ladies high single — Jeanne Charette 208.
Ladies high triple — Jeanne Charette 538.
Team standings Yvan Rouleau 43, Lucien Charette 37, Robert Landry 37, Jean Benoit 35, Roland Patenaude 33, Jean Lefebvre 25.

Chesterville Co-op Mixed League

Men's high single — Foster Bowman 256.
Men's high triple — Foster Bowman 443.
Ladies high single — Mary Beckstead 172.
Ladies high triple — Mary Beckstead 467.
Team standings — Jets 5, Wanderers 2.

Newington Industrial League

High singles — Pete Zeran 405, Keith MacGregor 334, Percy 296, Fab Godard 266, Bert McQuaig 267, Cliff Rombough 259, Harry Gove 254, Roy Brownlee 252.
High triples — Pete Zeran 810, Bert McQuaig 731, Keith MacGregor 691, Lyle Forsythe 687, Sterling Zeran 681, Laurie Arbuthnot 671, Cliff Rombough 662, Percy Brownlee 657.
Team standings — McQuaig 47, Raymond 42, Waldroff 41, Thompson 37, Godard 36, Township 17, Zeran 16, Webber 16.

Goodyear League

High singles — Harry Webber 278, Sterling Zeran 276, Lyle Fosyth 250, 236, Al Bosley 250, Percy Brownlee 250, Bert Zeran 236, 235.
High triples — Lyle Forsyth 686, Harry Webber 683, Al Bosley 682, Percy Brownlee 670, Bert Zeran 636, George Raymond 635, Sterling Zeran 633.
Team standings — Roy 38, Zeke 33, Kraft 29, Toppy 25.

Osnabruck Mixed League

Men's high singles — Dries Slykhuis 255, 204, Mike Cleary 238, 228, John Wert 219, Bob Thompson 523, 204.
Men's High triples — Mike Cleary 647, Dries Slykhuis 613, Bob Thompson 612.
Ladies high singles — Bernice Armstrong 221, 213, Gerry Slykhuis 210.
Ladies high triples — Bernice Armstrong 582, Gerry Slykhuis 566.
Team standings — Dwight Rupert 17, Dalton Cleary 44, Bob Thompson 18, Beverley Zeran 32.

Newington West Mixed League
Week of November 4

Men's high singles — Harry Gove 257, 214, John Gove 240, 199, Peter Zeran 237, Medi Godard 201, 200, 212, Doug Zeran 226, 202.
Men's high triples — Harry Gove 659, John Gove 629, Medi Godard 613, Doug Zeran 612.
Ladies high singles — Joyce Gove 311, Betty Zeran 226, Hazel Winters 216, Helen Zeran 214, Verla Gallinger 214.
Ladies high triples — Hazel Winters 589, Joyce Gove 578, Helen Zeran 537, Verla Gallinger 523.
Team standings — Doug Zeran 39, Thelma Gove 26, John Gallinger 25, Gladstone Winters 22.
zLadies high average to date, Joyce Gove 186; Men's high average to date, Peter Zeran and Doug Zeran, each 217.

Newington West Mixed League
Week of November 11

Men's high singles — Doug Zeran 268, 234, Harry Gove 248, 221, 209, Peter Zeran 244, Wilfred Otto 239, Gladstone Winters 235.
Men's high triples — Harry Gove 678, Doug Zeran 662, Jim Zeran 590, Wilfred Otto 588.
Ladies high singles — Zeta Godard 235, 212, Verla Gallinger 223, 210, Hazel Winters 211.
Ladies high triples — Zeta Godard 628, Verla Gallinger 613, Helen Zeran 547, Thelma Gove 528.
Team standings — Doug Zeran 46, Thelma Gove 28, Gladstone Winters 27, John Gallinger 25.

Stormont Ladies League

High singles — Irma Johnstone 252, Rita Beehler 234, Lillian Johnstone 233.
Ladies high triples — Lillian Johnstone 648, Reta Beehler 559, Shirley Ouderkirk 542.
Team standings — Ho-Ho's 43, Comets 37, Farmerettes 27, Hoot'n Annies 24, Lions 20, Five Stars 17.

Crysler Mixed League

Men's high singles — Hubert Fleming 217, Delburn Baker 212, Barry Armstrong 207, Bill Paul 207.
Men's high triples — Bert Begg 582, Delburn Baker 573, Hubert Fleming 546.
Ladies high singles — Wanda Baker 203, Lillian Johnstone 201, Lois Ouderkirk 196.
Ladies high triples — Lois Ouderkirk 555, Wanda Baker 524, Lillian Johnstone 507.
Team standings — Beverly Paul 44, Gladys Carruthers 38, Lois Ouderkirk 35, Lillian Johnstone 35, Vaughn Burd 29, Evelyn Armstrong 29.

Berwick Mixed League
Thursday Night

Men's high singles — Jim Pollock 227, 173, Muray Manley 216, Percy Jackson 210.
Men's high triples — Percy Jackson 540, Donnie Meldrum 525, Jim Pollock 517.
Ladies high singles — Carrie Manley 321, 197, Janet Rutley 215.
Ladies high triples — Carrie Manley 598.
Team standings — Eager Beavers 49, Odd Balls 43, Hot Rods 37, Tigers 32, Rockets 28, Mill Rats 19.
Hiden score 319, Mary Grady 327.

Avonmore Mixed League

Men's high single — Doug Robillard 288.
Men's high triple — Doug Robillard 754.
Ladies high single — Ardis McIntyre 204.
Ladies high triple — Beulah Rielly 522.
Team standings — Ardis McIntyre 46, Darlene McMillan 41, Beulah Rielly 38, Greta Dillabough 30, Iva Bush 30, Peg Morrison 25.

Avonmore Mixed League

Men's high single — John Pollock 295.
Men's high triple — John Pollock 612.
Ladies high single — Joan Shoemaker 231.
Ladies high triple — Joan Shoemaker 564.
Team standings — A. McIntyre 53, B. Rielly 43, D. McMillan 41, I. Bush 32, J. Morrison 32, G. Dillabough 30.

C. W. L. League

High singles — Mary Oakly 224, Aurea Chambers 211, Mary Moriarty 197.
High triples — Mary Oakly 570, Aurea Chambers 565, Margaret Laflamme 467.
Team standings — Betty McIntosh 14, Aurea Chambers 12, Yvonne Chambers 8, Mary Moriarty 8.

Oosterman–Belcher

Sandra Jean Belcher, daughter of Mr and Mrs A. S. Belcher of Chesterville, became the bride of Arie Oosterman, son of Mr and Mrs Herman Oosterman of Chesterville in a double ring ceremony at the Christian Reform Church, Williamsburg.

Given in marriage by her father, the bride choose a floor-length gown of silk organza with full skirt and underskirt of featured Italian lace with inserts of pearls and white sequins and was styled with a scallop neckline. A crown of seeded pearls held her three-tier shoulder-length veil of tulle illusion and she carried a cascade bouquet of Talisman roses.

Miss June Kendrick of Winchester was maid of honor. She choose a street-length dress of pink organza with white accessories. She carried a nosegay of white carnations and pink spray.

Jack Van Beilen, brother-in-law of the groom was best man. Jake Oosterman, brother of the groom and David Jacobs of Detroit, were ushers.

The bride's mother chose a black wool suit with gold accessories with a corsage of bronze Talisman roses.

The mother of the groom chose a royal blue suit with matching accessories and a corsage of white roses.

A reception was held at the Pioneer Hotel in Williamsburg following the ceremony.

Guests attended from Detroit, Sudbury, Winchester, Cornwall, St. Andrews, Brinston and Chesteville.

CAR
SPECIALS
At McMillan Bros.

1964 CHEVROLET—Automatic, 6 cyl., 4-door, with radio.
1963 PONTIAC LAURENTIAN—Automatic, 6 cyl., 4-door, with radio.
1962 CHEVROLET BEL-AIR—6 cyl., 4-door, with radio. New car condition.
1961 PONTIAC—4-door, 8 cyl., with radio. Real sharp.
1961 DODGE—2-door hardtop, 8 cyl., with radio. Black with red interior.
Your Choice of Two 1957 CHEVROLETS—6 cyl, at very attractive price.

WATCH OUR LOT FOR NEW ARRIVALS OF QUALITY GUARANTEED USED CARS

YOU GET THE BEST FOR LESS AT
McMILLAN BROS
CARL AND LEON
OUR MOTTO—If the car we sell you is satisfactory tell others, if not tell us.
New and Used Car Sales
DAY OR NIGHT
PHONE 448-2146 —CHESTERVILLE— PHONE 448-2002



Garden Patch Peas
15 oz., 4 for 59c
Country Kist Kernel Corn
14-oz. tin, 4 .... 59c
Grenache Caramel .. .. Spread .... 28 oz., 49c
Schuler's Potato Chips
Save 19c. 2 boxes: 59c
Burns Spork
Per tin 45c
Burns Canned Picnic Shoulder
1½-lb. tin $1.29

Round, Sirloin and T-Bone STEAK ..... lb., 73c
HAMBURG ..... lb., 39c
FRESH GROUND SUET ..... lb., 25c
EARL'S MEATS
AND LOCKER STORAGE
—FREE DELIVERY—
Phone 448-2324 — Chesterville, Ont.

FOR VALUE—
CO-OP FALL SALE — Thursday, Friday and Saturday, November 19 to 21 inclusive.
ADDED VALUE—
10% Reduction on other Store Items during these three days.
Patronize Your Co-Op and Save Through Dividends
Chesterville District Co-Operative Inc.
Chesterville: 448-2377 — Finch: YU 4-2450

IGA
MONARCH
VEGETABLE OIL
128-oz. tin: $1.59
CLARK FANCY
TOMATO JUICE
3 48-oz. tins: 79c
CHASE AND SANBORN
INSTANT COFFEE
"I Give Away" Bonus Brand
6-oz. jar: 99c
SPECIAL PACK
KING SIZE FAB
Pkg.: 99c
LIBBY FANCY
KERNEL CORN
2 14-oz. tins: 29c
CHOCOLATE JELLc MALLOWS
DAVID BISCUITS
3 Pkgs. of 20 Biscuits: $1
LOWNEY'S CANDY
* O Henry Family Pack
* Glosette Raisins
* Cherry Blossom Pack
* 5c Assorted Pack
* Glosette Peanuts
2 Pkgs.: 69c
SOLO COLOURED
MARGARINE
4 1-lb. Pkgs.: $1

IMPORTED
LAMB SALE
LEG OF LAMB
(WHOLE or BUTT PORTION)
45c LB.
LAMB COMBINATION
ROAST
CHOPS
STEW
19c lb.
Lean Rib or Shoulder Lamb
CHOPS ..... 45c lb.

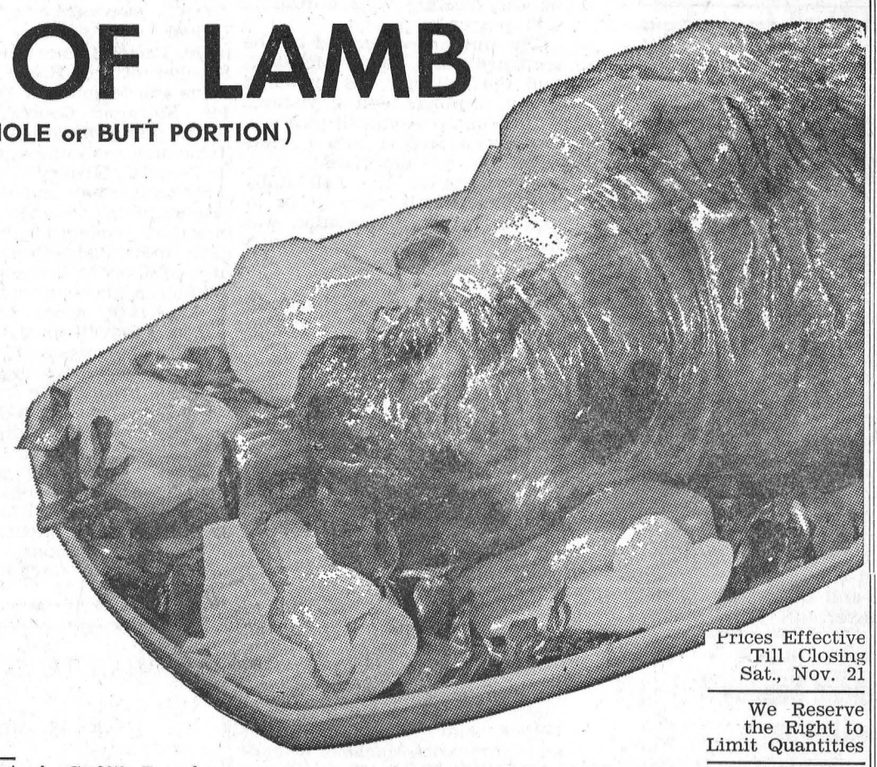

Prices Effective Till Closing Sat., Nov. 21
We Reserve the Right to Limit Quantities

Tablerite Government Inspected — Short Cut Chef Style
Prime Rib Roast ..... lb., 69c
Meaty
Short Ribs of Beef ..... lb., 29c
Swift's Premium Sweet Pickled — Cry-O-Vac ½'s
Cottage Rolls ..... lb., 49c
Fresh Sliced
Pork Liver ..... lb., 29c
HyGrade Sliced Macaroni and Cheese, Mock Chicken, Pickle and Pimento, Luncheon Pork Loaf
Cooked Meats: 6-oz pkg., ea., 25c
Hygrade — 1-lb. Cello Pkg.
Wieners 49c

BANANAS
GOLDEN YELLOW
FIRM
RIPE
12c lb.
Calif. No. 1 Almeria Green Grapes ..... lb., 25c
Ocean Spray Fresh Cranberries ..... 1-lb. pkg., 29c
Can. Fancy Red McIntosh Apples — 3-lb. bag 39c
Can. Fancy Red Delicious Apples — 3-lb. bag 45c
Imported Fresh Green Onions — 3 bunches 29c
Cooking Onions .. 10 lbs., 69c
Flower Dept. Special
6" Potted Mums ... ea., $1.99

BAKERY SPECIALS
Shirley Gay APPLE PIE ..... 24-oz. pie, 37c
Weston's Raspberry Butter Horns .... 11-oz. pkg., 41c
Weston's Old Mill Pecan Twirl ..... pkg. of 6, 39c
Walker's 15-oz. pkg. Date 'n Nut Cake 59c
Shirley Gay Lemon Jelly Roll ..... 13-oz. pkg., 45c

FROZEN FOODS
Highliner Cod FISH and CHIPS ..... 24-oz. pkg., 59c
Blue Water Fish Fries ..... 8-oz. pkg., 45c
Honey Dew Orange Drink .... 6¼-oz. tin, 29c
York Fancy Raspberries .... 15-oz. pkg., 39c

Simoniz Vista Floor Cleaner ..... 32-oz. size, $1.09
Floral, Pine, Spice, Lavendar, Lilac — 7-oz. Aerosol Tin
Florient ..... special pack, 79c
Dainty Short Grain Rice ....2-lb. pkg., 33c
Nabisco Shreddies ..... 18-oz. pkg., 39c
Sunlight Liquid Detergent ..... 32-oz. size, 69c
Quick or Instant Robin Hood Oats ..... 5-lb. pkg., 59c
Instant Bovril Cordial ..... 4-oz. jar, 49c
Liquid—New at IGA Pine-Sol Cleaner ..... 15-oz. bottle, 69c
Copper-Glo—New at IGA Copper Cleaner ..... spec. pack, 10 oz., 43c
Alumi-Glo Metal Cleaner ..... spec. pack, 10 oz., 43c
Colgate Toothpaste .... large size, 29c; giant, 49c
Dad's Shortcake Cookies ..... 3 10-oz. pkgs., $1
Chicken Noodle or Chicken Alphabet Lyon's Soups ..... 3 pkgs., 25c
Top Valu Table Syrup ..... 16-oz. jar, 29c
Strawberry or Raspberry Rideau Jams ..... 24-oz. jar, 49c

CHESTERVILLE ONTARIO
FULTON BROS.
PHONES:
Supermarket: 448-2345
Appliance Store: 448-2195



There were 73 Ayrshire calves competing at the Ottawa 4-H Championship Show at Ottawa Winter Fair from Western Quebec and Eastern Ontario. The Champion calf on the left is Sandtown Verla, with the owner, Jimmie Hehir, Newington, Ont., at the halter. The Reserve Champion calf, on the right, was Captain's Beth 2 with the owner Roddy Grant, Cornwall, at the halter.—Jim Rose Photo.

N.D.D.H.S. NEWS

Congratulations to the junior soccer team! The boys defeated the junior team from South Mountain, on the home field, also to the senior team from South Mountain for having won the senior game.

Friday night was an exciting night at North Dundas. The annual "Parade of Stars" dance was sponsored, in the gymnasium, by the Athletic Association to honour the various school teams. The gymnasium had been decorated with silhouettes of the members of the football and soccer teams and some of the team uniforms. The high point of the evening was the announcing of the winner of the title of "Queen of Sport". Sharon Holmes of Winchester was presented with a dozen red carnations and a double strand of crystals for having the most "penny-votes" during the preceding week and thus became the queen for 1964-65. A close second in this contest was Tina Kurvink. Congratulations Sharon and Tina!

Area schools were represented at a boy's volleyball tournament held at North Dundas last Saturday. Congratulations to the Osnabruck team for winning the championship and to all the other teams for the fine sportsmanship and efforts shown.

While sports were taking the spotlight at home, fifteen of the students were taking part in an academic activity. These students along with three of the teachers travelled to Queen's University to take part in a Mathematics Day. A glimpse into a future in Mathematics was ably demonstrated by the professors and the interest of these students in Mathematics and its related careers was certainly increased. In addition, five of the teachers attended workshops at Brockville in English and teaching aids on Saturday.

On the rather gloomy side, first team exams are only one week away!

SULLIVAN BROS.

General Contractors

Water Tank Service

* Air Compressor Work
* Bulldozing
* Trucking
* Building Movers

— Phone 448-2660 —
CHESTERVILLE
7tf

AT THE CHURCHES

ST. LUKE'S LUTHERAN CHURCH — DUNBAR
Rev W. J. Goos, Pastor
SUNDAY, NOVEMBER 22, 1964
1.45 p.m. Sunday School
2.30 p.m. Worship Service
"Come to Worship, leave to Serve."

TRINITY UNITED CHURCH
Rev E. B. Bugden, Minister
SUNDAY, NOVEMBER 22, 1964
10.30 a.m. Morning Worship
10.30 a.m. Sunday School

The Church With The Community at Heart
Sunday: 11 a.m., 7p.m.
Wednesday: 7.30 p.m., Mid-week Family Service
CHESTERVILLE PENTECOSTAL CHURCH
Lorne I. Trimble, Pastor
"The Bible Believed and Preached"

FINCH PASTORAL CHARGE
UNITED CHURCH OF CANADA
Rev G. Rajotte, B.A., B.D.
SUNDAY, NOVEMBER 22, 1964
9.00 a.m. Grantley
11.00 a.m. Chalmer's, Finch
8.00 p.m. St. Paul's, Berwick

MOREWOOD UNITED CHURCH
Rev D. L. Gordon, Minister
SUNDAY, NOVEMBER 22, 1964
10.30 a.m. Morning Worship
The Sunday School and Bible Class will also meet.
All Made Welcome

PRESBYTERIAN CHURCH
Rev A. D. Sutherland, Minister
SUNDAY, NOVEMBER 22, 1964
9.55 a.m. Chesterville
11.15 a.m. Morewood
2.00 p.m. Dunbar

CHURCH OF THE HOLY TRINITY
Rev W. L. Thomas, Rector
SUNDAY, NOVEMBER 22, 1964
10.00 a.m. Sunday School
11.00 a.m. Holy Communion

PRESBYTERIAN CHURCH
Finch — Crysler
Rev Hugh Wilson, Interim Moderator
SUNDAY, NOVEMBER 22, 1964
9.45 a.m. Crysler
11.00 a.m. Finch
All Welcome

John Young, 80

John Young, a retired farmer of the district died in Winchester Hospital on Armistice Day, Nov. 11. Mr Young had been involved in a car accident a couple of weeks before near the Stock Farm corner of Chesterville. He remained in hospital until his death. He was eight days over 80 years of age when he died.

John Young was the son of Mr and Mrs William Young. He lived his long life in the Chesterville area as a farmer. His wife, the former Eliza Ann Kyre died a few years ago.

Survivors include two sons, They are Delbert of Winchester Springs and Clifford of Riverside Heights. His only brother passed away two years ago at Victoria, B. C.

John Young was a member of the Orange Order. For over 50 years he and Mrs Young celebrated their wedding anniversary by attending the nearest Walk on July 12th.

Funeral services were held at Vice and Craig Funeral Home, Chesterville, conducted by the Rev. A. D. Sutherland. Interment followed in Maple Ridge Cemetery. Pall bearers were William Henderson, Pliny Irving, William Elliott, M. O. Robinson, Dalton Elliott and Afred Carkner.

CARD OF THANKS

I would like to say "Thank you" to all those who sent me cards, gifts and visited me while I was a patient in the Winchester Memorial Hospital. Special thanks to Dr Duane Justus, Dr Howard Justus and also the nursing staff.

Mrs Shirley Greer.

CARD OF THANKS

I would like to express my thanks to all those who visited me and sent cards, letters and flowers while I was a patient in Winchester Hospital. Special thanks to Dr Duane Justus, Dr McMillan and Dr Byers and to all the nurses and staff for the excellent care I received.

Mrs Vera Armstrong.

Animals that live in caves and never venture out are called troglodytes. most are blind and colourless.

Mrs H. J. Sheldrick guest speaker of Osnabruck Centre W.I.

Mrs H. J. Sheldrick, Vars, former Board Director, Eastern Div. W. I., was guest speaker at the November meeting of Osnabruck Centre W. I. at the home of Mrs Delbert Flintoff.

Mrs Flintoff introduced Mrs Sheldrick and Mrs Lloyd Gallinger thanked her and presented a small gift on behalf of the members. Mrs Shedrick gave an interesting description of her trip and attendance at the 3rd National Convention, held at Wolfville, N.S., last June.

Mrs Hazel Tinkess, president, was in the chair, assisted by the secretary-treasurer Mr G. Ferguson. Mrs Tinkess welcomed Mrs Sheldrick and members of Lunenburg W. I.

Business dealt with the decision to again sponsor the boy Karl-Heinz Rudek of Germany for the third year in the sponsor-a-child project. Plans were made to send a gift to the patients in the W. I. ward at the St. Lawrence Sanitarium and annual remembrances to local shutins at Christmas time. Donations were handed in for the bazaar, euchre and Bingo in the hall on Nov. 27.

Mrs Dorothy Morgan gave a comment on "Remembrance" ending her talk with "Remember the dead, they have done so much for us; Remember the living, we can do so much for them." She was thanked by the president.

Mrs Lloyd Gallinger discussed the requirements for the project "Block Printing" first meeting to be held at the home of Mrs Jennie Flegg.

Mrs D. Rutley conducted a jumbled word contest which was won by Mrs H. J. Sheldrick.

Refreshments were served by the hostess and her assistants, Mrs G. Ferguson and Mrs O. Cryderman. A birthday cake was cut in honour of three members, who marked bithdays that day.

St. Luke's W.M.S. meets in church hall

The November meeting of the W.M.S. of St. Luke' Presbyterian church was held in the Sunday School hall with Mrs Hugh Cameron presiding.

Mrs William Sanderson and Mrs Ernest Naidow conducted the devotional service.

The leaders of the C.G.I.T. are Mrs Donald Vollrath and Miss Shirley Wiseman; and of the Explorers, Mrs William McMaster and Mrs Albert Vollrath.

In the vacancies of Glengarry Presbyterial Mrs Rupert MacIntyre's name will be sent in for the Life Membership post and Mrs Kenneth MacLean for vice-president of District 3.

A life membership certificate was presented to Mrs Hugh Cameron by Mrs Carl Waldroff and Mrs William Sanderon.

Clifford MacRae of Avonmore, the guest speaker, addressed the group on the Eye Bank of Canada and he related his own experiences as a recipient of two corneal transplants. Mr MacRae was introduced by Mrs Cameron and thanked by Mrs MacLean.

Miss Mary Cameron closed the meeting with prayer.

Miss June Dillabough honoured at shower

Mrs Irene Stewart, Mrs Margaret Baker, Mrs Rietta Hillis, Miss Lill Feeley, Mrs Estella McGregor, Mrs Patsy Carruthers, Mrs Babs Koolwine, Mrs Mary Racine, Mrs Marie Carlyle and Mrs Tena Hutchinson were joint hostesses at a micellaneous shower held Saturday, Oct. 17, in the Prebyterian hall at Morewood, in honour of Miss June Dillabough, R.N.

The bride-elect was presented with a corsage of mums.. Mrs Lillian Dillabough, mother of the bride and Mrs James McDiarmid, mother of the groom were also presented with corsages of red and white mums.

Some fifty guests, friends and neighbours were present. Miss Dillabough was the recipient of many lovely gifts.

Mrs Irene Stewart assisted by Mrs Irene McGregor and Mrs Mary Racine were in charge of the evening entertainment. Music for the evening was supplied by Mrs Luva Coulthart at the piano. A delicious lunch was served following the entertainment.

Miss Dillabough expressed sincere thanks and apreciation for the many gifts and lovely evening.

Father R. Villeneuve guest speaker of St. Mary's C.W.L.

The November meeting of the C.W.L. of St. Mary's Church, Chesterville, was held in the Legion Hall on November 11, and took the form of a pot-luck supper to which husbands and guests were invited.

Following supper, business was conducted, with Mrs Leo Coyne presiding. Plans were outlined for the December meeting as well as the annual "At Home" to be held in the Community Hall on December 26.

Mrs Bert Lynch introduced Father Rudolph Villeneuve, Glen Walter, who outlined the work of the Children's Aid Society in planning assistance for unmarried mothers and the placement of children. He showed slides to accompany his talk.

Mrs C. Kearns thanked Father Villeneuve on behalf of those present.

Chop leftover celery with an onion and cook to make a freezer item for future use in stuffing or soup.

A tidal wave in Bengal, India, in 1942 took the lives of 10,000 persons.

Kisatchie national forest in Louisiana contains 538,000 acres.

WANT ADS Pack Power

CASSELMAN'S

CHUM DOG FOOD ..... 15 oz., 5 for 49c
MORTON'S MEAT PIES ..... 4 for 89c
Aylmer Tomato and Vegetable SOUP + Pkg. Walker's SALTINES—6 Soups and Box Crackers All for $1.00
Standing Rib Roast ..... lb., 69c
Turkeys ..... 5 to 10 lbs., lb., 43c
FLORIDA SEEDLESS GRAPEFRUIT ..... 10 for 69c
ORANGES ..... size 252, dozen, 39c

CASSELMAN RED AND WHITE STORE
Phone 448-2373 Chesterville

TOP VALUES
In MUD AND SNOW Tires

OLYMPIC TRIPLE TRACTION
(LIFETIME GUARANTEE)
750x14 Black Wall $19.89
800r14 Black Wall $20.89
560/590/600x15 Black Wall $17.89

OLYMPIC DOUBLE TRACTION
(LIFETIME GUARANTEE)
560/590/600x13 Black Wall $13.89
650/700x13 Black Wall $14.48
750x14 Black Wall $15.89
800x14 Black Wall $17.49
670x15 Black Wall $15.89
710x15 Black Wall $17.49

SPARTON
560/590/600x13 Black Wall $15.95
750x14 Black Wall $20.95

MUD-N-SNOW
750x14 Black Wall $18.50
670x15 Black Wall $16.95

Western Tire & Auto Supply
ASSOCIATE STORE
Phone 448-2875 — Chesterville

LOOK!

1964 PONTIAC PARISIENNE—

4-door 6-passenger Station Wagon. This automobile is immaculate throughout, equipped with V8 motor, automatic transmission, radio, white walls, w. discs, etc. Finished in attractive Regal Red and Ermine White, with original low mileage.

SEE IT TODAY AT

GALE & GREER MOTORS
(WINCHESTER) LTD.
PHONE 774-2620 WINCHESTER
Your PONTIAC, BUICK Dealer in the Seaway Valley

Christmas GIFT IDEAS

For Men	For Women	For Home
Dress Shirts	Nylon Hose	Cushions
Ties	Aprons	Pillows
Hankies	Panties	Sheets
Bar-Pin Sets	Slips	Pillow Cases
Pyjamas	Wool Gloves	Sewing Baskets
Sport Shirts	Luggage	Towels
Scarves	Sweaters	Wool Blankets
Dress Mitts	Ski Mitts	Vanity Sets
Tie Bars	Hankies	Chenille Spreads
Tie - Socks Sets	Pen Sets	Bath-Mat Sets
Cuff Links	Slacks	Hair Brushes
Key Chains	Slippers	Towel Sets
Ban-Lon Jerseys	Tights	Viscose Mats
Leather Gloves	Pyjamas	Plastic Runners
Belts	Nightgowns	Papeteries
Sweaters	Cosmetic Bags	Bedspreads
Slippers	Corsages	Linen Runners
Terylene Shirts	Cutex Sets	Plastic Dishes
Shoe Valet	Wool Mitts	Magazine Racks
Suspenders	Shoe-Caddy	Plastic Doilies

CHRISTMAS CARD SPECIAL—
51 Attractive Assorted Cards with Envelopes
A good buy at this price, box 87c

CLOTHING - FOOTWEAR NEEDS—
LET US SHO WYOU COLD-WEATHER NEEDS FOR MEN AND BOYS: Rubber Footwear, buckle or zipper — Duffle Coats — Laminated Dress Jackets — Nylon or Suede Jackets — Felt Insoles — Nylon Caps — Lined or Unlined Leather Mitts or Gloves — Ear Muffs — Hydro Parkas — Green Drill Jackets — Lined Denim Smocks — Coveralls — Work Sweaters — Car Coats — Rubber Boots — Work Socks — Work Shirts.

SEE US FOR ALL YOUR GIFT WRAP NEEDS

CLEARING SPECIAL—
16 Only—Men's Plain Shade Arrow Shirts—Discontinued line. Regular $5.00. Blue, tan, grey. Sizes 14½-17½. Special $2.99

Moriarty's
Phone 448-2354 — Chesterville

HENDERSON'S
CLOVER FARM STORE
AVE YOU DOLLAR$ EVERYDAY
PLUS 3 STAR STAMPS

SPECIAL THIS WEEK!
T-BONE STEAK—Lb. 73c
Shoulder Butt PORK ROAST—Lb. 39c
BURNS WIENERS—Lb. 45c

BETTER VALUES
Cut-Rite Wax Paper 29c
Purity Flour—7 lbs. 75c
Good Morning Marmalade 24 oz. 59c
Kadana Tea Bags 20 free 79c
Walker's Saltines—1 lb. 27c
Planter's Peanut Butter—16 oz. 45c
McLaren's Corn Relish—15 oz. 33c
Allied Bread—24-oz. loaf, 5 for $1.00

McINTOSH APPLES—3 lbs. 39c
TUBE TOMATOES—14 oz. 27c
TURNIPS—Lb. 6c

JEANS — OVERALLS — SHIRTS — GLOVES
MITTS
On Sale Here

Henderson's Clover Farm
STORE HOURS: Mon., Tues., Wed., 6 p.m.; Thurs., Fri., 9 p.m.; Saturday, 10 p.m.
FINCH, ONT. Phone YU 4-2270

Newsletters of Community Happenings as reported by Our Correspondents

Country Correspondence

Phone or send your personal news to your local correspondent or call the Record at 448-2144, Chesterville

COLQUHOUN

Sunday visitors in Ottawa

Mr and Mrs Kenneth Hummel, Mrs Charlie McNairn visited Mr and Mrs Dalton Hummel, Ottawa on Suday. Mrs Hummel remained for a few days.

Mr and Mrs Lawrence Whittaker attened the dinner on Sunday for Mr and Mrs Frank Whittaker, the occasion being their 55th wedding anniversary. It was held at the home of Mr and Mrs Ivan Whittaker, Willamsburg.

Mr and Mrs Pat Curran and Kevin, Ottawa, spent the weekend with Mr and Mrs D. Kyle and Bill.

Mr and Mrs Kenneth McMahon and family, Cornwall, visited Mrs Grace McMahon and Doris recently.

RIVERSIDE

Recent visitors at McMillan home

Recent visitors with Miss Isabel McMillan were Mr and Mrs McKay and daughter, Ottawa, Mr and Mrs Ford Warner, Cornwall, Mrs MacLean and daughter Vera, Finch, Miss Margaret McLean and sister, Goldfield, Mrs Wm. Montgomery and boys, Newington.

Recent guests with Mrs G. Casselman were Mis Ruth McIntosh, Ottawa, Mr Vincent Hart, Toronto, Mr and Mrs G. McElheran and family, Avonmore.

Mrs Burrill Robinson spent Thursday with her mother, Mrs Ruth Bogart.

Mrs Robt. Stark, Mrs Wm. Stark, Berwick, spent a day at the Foster home.

Mr and Mrs Earl Baker and family have moved to Winchester after spending some time at the home of Mr Ernest Montgomery.

Mr Alex Stark, Detroit, visited at the Foster home.

Mrs L. Dame and daughter of Finch, Mrs H. Gillies and daughter, Goldfield, Mrs Carrie Alguire, North Valley, visited Mrs Ruth Bogart over the week-end.

BECKSTEAD

Supper guests at Barkley home

Mr and Mrs Emerson Kinkaid were supper guests of Mr and Mrs Bernice Barkley on Friday.

Mr and Mrs Laurence Whittaker and Mr and Mrs Leslie Whittaker called on Mr and Mrs Frank Whittaker Wednesday evening.

Mr and Mrs Frank Whittaker, Mrs Marjorie Barkley, Jack and Lynda spent Thursday in Cornwall.

Mr and Mrs Glenn Barkley called on Mr and Mrs Bernice Barkley on Sunday afternoon.

Miss Brenda Elliott visited Miss Helen MacKenzie on Saturday.

Mr Harley MacKenzie, of Thurso, Mr Glen MacKenzie, of Smiths Falls, were supper guests of Mr and Mrs Allan MacKenzie and girls.

Mrs Frank Darling is spending some time with Mrs Burton Beckstead.

Callers at the home of Mr and Mrs Burton Beckstead were Mr Bert Beckstead Jr. and family, Mr and Mrs Carl Beckstead and family, Mr and Mrs Gordon Beckstead and Jeffrey and Mr Stan Shay.

Mrs Frank Darling and Mrs Burton Beckstead attended a baby shower for Mrs Carl Beckstead at the home of Mrs Dunbar.

GRANTLEY

Return to West after visiting Hesson home

Mrs Maude Countryman, Cranbrook, B.C. and Mr Herman Hesson, Lethbridge, returned home on Tuesday after spending a month's holiday with Mr and Mrs James Hesson.

Sunday callers with Mrs Donald Carr and Mr and Mrs Claude Carr were Mr and Mrs Stephen Merkley, U.S.A., Mr and Mrs Wm. Carr, Mrs Doug Hitsman and Mrs Charlie McMillan.

Mr and Mrs Wilburn Robinson and family were supper guests on Sunday with Mr and Mrs William Fetterly.

Mr and Mrs Dalton Carr and daughters were recent dinner guests with Mr and Mrs Ross Young.

Mr Robert Merkley returned home after a week's hunting at Chalk River.

Mr and Mrs Jim Hesson, Mrs Maude Countryman, Mr Herman Hesson were supper guests on Friday with Mr and Mrs Mason Robinson.

Mr and Mrs Earle McMillan, Richard and Beth visited on Friday evening with Mr and Mrs Gerald Cross and family and Mrs Wm. Smith.

The Hi-C met at the home of Mr and Mrs Glenn McMillan and enjoyed a social evening and Hallowe'en party.



NATION VALLEY

Recent guests at Nation Valley

Mr and Mrs Alton Legrove and family, of Brockville, were recent guests of Mr and Mrs Irwin Baker and Mr and Mrs Dwight Baker.

Miss Mary Styles visited Mr and Mrs Albert Bowman, Mrs M. Bogart and Miss Abbie Bogart in Chesterville on Saturday.

Mr and Mrs R. Heaton, Brockville, were recent guests with Mr and Mrs Harvey Barkley and sons and Mrs W. Barkley.

Mr and Mrs Wm. Forward and family and Mrs Forward were dinner guests on Saturday evening with Mr and Mrs Lloyd Merkley and family.

Mrs A. Hope spent the weekend in Ottawa.

Mr and Mrs George Styles and Edward Styles, of Athens, Mrs Lloyd Walker and Jimmie Link, of Winchester Springs, were recent visitors with Mrs R. Styles, Mr and Mrs Gerald Styles and family.

Messrs Miles Allison, of Bearbrook, and Robert Allison, Mr and Mrs Harold Merkley and Stephen, of Chesterville, and Mrs K. Merkley were recent guests with Mr and Mrs Ralph Gray.

OSNABRUCK CENTRE

Recent visitors in district

Mr and Mrs C. Brocklebank of Rock Haven, Sask., Miss Jean Brocklebank of Sherbrook, Que., called on Harold Warner and family, Mrs J. L. Johnson, Mrs K. Swerdfeger and Mrs H. Hollister.

Mr Thorold Holland of Toronto spent a few days with his sister Mrs Wilbert Nelson and attended the Funeral of his brother-in-law Wilbert Nelson.

Mrs Mary Nelson accompanied by Mr and Mrs Harold Holland of Finch, Mrs Helen Racine of Cornwall, left on Saturday by motor for three week's visit with there sister Mrs Earl Johnson and Mr Johnson and family of Tucson, Arizona.

Mr and Mrs John Brownell were Sunday guests of Mr and Mrs Elmer Flegg and Bonnie, Finch.

Archie Holland spent a few days visiting with Mrs Ella Beckstead and Mrs Lawrence Moak.

Jackie Warner of Bowmanville spent the week-end at his home here.

Erwin Summers of Cornwall, Mr and Mrs Myles Rombough, Rut hand Earl, Finch spent Monday with Mr Archie Holland and Mrs M. Nelson.

Miss Olive Campbell of Seventh Ave. West, spent Sunday with Mr and Mrs John Brownell.

Mr and Mrs Lawrence Beckstead and Elaine of Cornwall, were Sunday guests of Mr and Mrs Ober Beckstead.

BOUCKS HILL

Bisit relatives at Morrisburg

Mrs George Babcock and children spent the weekend with relatives in Morrisburg. Her mother, Mrs Boulerice, accompanied her home to spend several days with them. Other callers at the Babcock home recently were Mr and Mrs Stewart Saddlemire and Mrs R. Cook, of Morrisburg.

Mrs Ben Bowman was a recent caller with Mr and Mrs Ewart Stoddart and Basil, Nation Valley.

Mr and Mrs Vincent Norton, of Ottawa, and Mr and Mrs Frank Norton and Henry, of Cornwall, spent Sunday with Mr and Mrs W. M. Norton and boys.

Mr and Mrs Randy Byskov and Mark, of Ottawa, were weekend guests at Ben Bowman's.

Mr and Mrs W. M. Norton called on Mr and Mrs Earl Bowman on Tuesday evening.

Mr Sherwood Stoddart and Pat called at the Bowmans' Wednesday evening. Other recent callers were Mr Grant Bowman, of Kenmore, Mrs Claire Hildebrand, of Williamsburg, and Mr and Mrs George Babcock and Brenda.

Mr and Mrs Erwin Knight and baby Russell, of Iroquois, were Sunday guests at the Norton home.

FINCH

Spend week's holiday in Western Ontario

Mr and Mrs Sherwood Rutley, Sharon and Beverley spent a week's holidays in St. Catherines and Niagara Falls.

Mr and Mrs Gordon McIntyre were Week-end guests of Mr and Mrs Arnold McIntyre, Ottaawa.

Mrs H Romb.ough, Mrs L. Rombough and Mrs Gordon Bolton of Ingleside attended the recent graduation of Miss Marion Rombough as a Registered Nurses' Assistant at the Ottawa Civic Hospital.

Mr and Mrs Wm Smith of Saskatoon have been visiting friends and relatives in the area.

Mr and Mrs Dean Hough, Mr and Mrs Lynden Hough attended the Cockshutt Farm Equipment Convention held in Toronto on Monday.

RUSH CITY

Spend afternoon in Cornwall

Mr and Mrs Duncan Bethune visited Mr and Mrs Wilson Runions, Cornwall, on Tuesday afternoon.

The many friends of Mrs Willis Barkley, Avonmore, are sorry to hear of her illness and hope for a speedy recovery.

Congratulations to Mr and Mrs Harold Steele on the arrival of a baby girl.

A number fromhere attended the turkey supper sponsored by members of the Presbyterian Church, Avonmore, on Wednesday evening.

Douglas Duff, Newington, visited Erna Eamon on Tuesday evening.

Donald Quinn, Finch, made some calls in this community last week.

ELMA

Sunday guests at McMillan home

Mr and Mrs Gordon Whittaker, Iroquois, were Sunday guests of Mr and Mrs J. H. McMillan.

Mrs Ralph McPherson, Kathleen and Donna spent a few days at the home of Mr and Mrs Jas. Thompson, Ottawa.

Mr Ralph Smith, Ottawa, was a weekend guest of Robert and Gerald Barkley.

Mr and Mrs Graham McPherson accompanied Mr and Mrs C. M. Killen and Debra, Kingston, to Guelph where they visited Mr and Mrs John Casselman during the weekend.

Mr and Mrs Gordon Beckstead and Jeffrey, Ottawa, spent the weekend with Mr and Mrs Harold Pemberton and Gary.


A PATZ BARN CLEANER
IS BUILT . . .
★ stronger!
★ with fewer parts!
★ for rugged use!
★ for easier servicing!

Also Manure Stackers, Silo Unloaders and Cattle Feeders

For Complete Information and Installation See:

LORNE ACRES
WINCHESTER
Phone Office: 774-2605
Residence: 7742643
21tf

MOVIES
NOW SHOWING
Thurs., Fri., Sat. Nov. 19-20-21
"BON VOYAGE"
Mon., Tues., Wed. Nov. 23-24-25
"LA BONNE SOUPE"
(RESTRICTED) to persons 18 years of age and over.
The WINCHESTER

If Hearing is Your Problem
Beltone Is Your Answer
Beltone Hearing Centre
WINCHESTER, ONTARIO
Raymond Summers
Distributor
Certified Hearing Aid Audiologist
Hearing Aids to fit every need and at a price you can afford.
Write for your FREE copy of "Hearing Is Fun"
5tf

FRED S. COONS
INSURANCE AGENT
All Classes of Insurance Including Life
For Service Call
CHESTERVILLE 448-2398
FORMERLY THE C. W. CASSELMAN AGENCY AT THE SAME LOCATION

WINTER FOOTWEAR
Come in and See
Our Stock and Prices!
B. H. WEEGAR & SON
PHONE 448-2257 Anytime
MOREWOOD, ONT.
29tf

BELL LINES
by Richard R. Pearson
your telephone manager



Would you be surprised to open your Christmas mail next month and find a card that says "A Special Long Distance Gift for You"? I'll bet you would be, and very pleasantly, too. And you'd soon find that a gift of Long Distance service has a pleasant "rebound" effect: making your calls, for example, will not only please you, but those you call.

And it's all so simple! To give a gift of Long Distance service, Chesterville customers need only call our Business Office at ZE 60000 to give us the name, address, and telephone number of the recipient, and state the amount ($2.00 minimum) to be credited to his or her account for Long Distance calling. We look after it from there, and will even send out the card ourselves, if you wish! There's no fuss, no bother, and . . . no extra charge!

OUT WITH THE OLD—IN WITH THE NEW! I'm referring of course to the brand new telephone directory we receive this time of year. The outside looks the freshest and newest, but remember it's there mainly to hold the insides in! — it's the new and changed listings that are most important. So, to save yourself time and avoid wrong numbers, be sure to look the number up and jot it down before you call. Handy little Blue Books—ideal for recording your personal list of telephone numbers—are still available free of charge (just call our Business Office and we'll send you one).



SUPER SLEUTHS

Not all detectives visit the scene of the crime. Nero Wolfe solves murders from his penthouse conservatory. Hercule Poirot retires to exercise "the little grey cells" and telephone men track down reports of trouble from their testboards in the central office. If a telephone man reports that your line has been "fixed" without a house visit, telephone detectives have painstakenly followed clues and located the difficulty, not in your instrument, but in miles of telephone cable or in the complicated switching equipment. And, of course, there's no extra charge . . . prompt, efficient repair work is part of our committment to provide each customer with good telephone service.

K. L. Pearson

H. W. ALGATE
OPTOMETRIST
at P. J. GILROY'S
CHESTERVILLE
THURSDAY, NOVEMER 26, 1964
By Appointment Only

COYNE'S


TOYS
CHRISTMAS GIFTS
DECORATIONS
YOUR HARDWARE CENTRE
Phone 448-2505 — Chesterville

BURNS CLEANER
NO SMOKE, NO ODOUR
TEXACO FUEL CHIEF
HEATING OIL
JACK MacMILLAN
TEXACO DEALER
Chesterville — Ontario

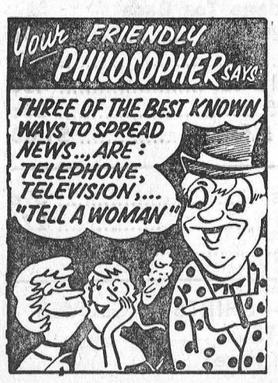

WE HAVE IN STOCK
FIRESTONE TRACTOR TIRES
PRESTONE, BATTERIES
VEEDOL OIL
BURNIS SHORT SALES-SERVICE
MASSEY-FERGUSON
448-2031
CHESTERVILLE

Next time, try . . .
Brights CATAWBA 67
PRODUCED BY T. G. BRIGHT & CO., LIMITED • NIAGARA FALLS, CANADA
CANADIAN SHERRY

INSULATION
LARGE 5 CU. FT. BAGS
Regular $1.29
Sale: 98c per bag
Begg Lumber Co.
PHONE 987-2802 CRYSLER, ONT.

WERT'S
PHONE 987-2920
CRYSLER
THIS IS THE OCTOBER SALE OF USED CARS
All Ready for Winter Driving
—BUICKS
—CHEVROLETS
—FORDS
—SMALL CARS
Also
1964 Strato Chief Station Wagon—6, automatic.
1964 Acadian—6, automatic.
1964 Beaumont—2-door, 6 cyl., automatic.
SALESMEN:
"CHARLIE" BRYDGES — 987-2928, Crysler
"GERRY" RICE — 774-2110, Winchester

Presbyterial U. C. W. regional conference held at Avonmore

Guest speakers at the regional conference of the Glengarry Presbyterial United Church Women, held in St. James' United Church, Avonmore, were Mrs C. B. Brezee, chairman of the Committee on Christian and Missionary Education for the Montreal and Ottawa Conference U.C.W., and Miss Elma Inmann, veteran missionary on furlough from Trinidad.

Theme of the largely attended conference was "Stewardship—Responsibility and Opportunity."

Mrs G. W. Irvine introduced members to Brazil, which is the church's newest mission. A report on the proceedings of General Council of the United Church of Canada, which met recently in St. John's Newfoundland, was given by Mrs A. A. Morrison, president of the Montreal and Ottawa Conference.

Summer School for United Church Women was reviewed by Miss E. Whittaker. Miss Whittaker showed coloured slides of the school.

Mrs M. Waldroff, regional vice-president, presided at both afternoon and evening sessions. The afternoon worship service was conducted by the Newington U.C.W. and the evening worship by the members of the Avonmore C.G.I.T. group.

Rev Donald W. Pipe, B.A., pronounced the benediction.

Finch Women's Institute holds regular meeting at Nugent home

The regular meeting of the Finch Women's Institute was was held at the home of Mrs Henry Nugent on November 5, at 8 p.m. "Look ahead to the future, it will be history in the years to come" was the motto.

The roll call was a one minute talk on some historical place you have visited.

Plans were made for packing of boxes for shut-ins for Christmas. Mrs James McMillan gave a paper on Historical Research, "Pioneers of Finch Township."

Mrs H. C. Nugent gave the report on the Forty-ninth annual convention. The motto was "Friends and Kindliness We Share."

The singing of "God Save the Queen" brought the meeting to a close. A delicious lunch was served by the hostesses Mrs B. Crawford and Mrs E. Neville.

The December meeting will be held at the home of Mrs Donald McIntyre with an exchange of Christmas Gifts.

Mrs Jack Armstrong hostess for meeting of Crysler W.I.

The November meeting of Crysler W.I. was held at the home of Mrs Jack Armstrong.

The president, Mrs Delburn Baker, opened the meeting with the Ode and Mary Stewart Collect, followed with the repeating of the Lord's Prayer.

Roll call, an exchange of cheese recipes, was answered by 12 members. Minutes of the last meeting were read and approved.

Correspondence for the evening was read by the secretary, Mrs John McCrimmon.

A thank-you letter was received from the Institute's adopted child. A thank-you card was received from Dick Armstrong.

Mrs Barry Armstrong gave an interesting paper on Agriculture and Canadian Industries.

Mrs Baker thanked Mrs Armstrong for the use of her home. The meeting closed with "O' Caanda."

Prize for the evening was won by Mrs John McCrimmon. Lunch was served by the hostess, assisted by Mrs Delburn Baker.

The December meeting will be held at the home of Mrs Thos. Armstrong.

North Valley U.C.W. holds meeting at Shaver home

The November meeting of the North Valley U.C.W. was held at the home of Mrs Kenneth Shaver on Wednesday afternoon, with the president in the chair.

The meeting opened with a hymn followed by reading the scripture in unison. The meditation was given by the president Mrs G. Hollister. Prayer by the president and the apostle's creed was repeated in unison.

The minutes of the last meeting were read by the secretary Mrs Charles Hart. The roll call was answered by 11 members. There were four visitors.

The treasurer's report was given by Mrs John Grandaw. The M. and M. and flower fund reports were also given. Several articles were handed in for the bazaar. An invitation was accepted from Newington U.C.W. to meet with them on Thursday evening, Nov. 12th.

Plans were made for the tea and bazaar in Neiwngton Church hall on Wednesday afternoon, Nov. 18.

The December meeting will be held at the home of Mrs Jennie Flegg. The roll call to be answered with a Bible verse containing "Birth".

Mrs Mac Otto and Mrs Ethel Beckstead were in charge of the worship on Stewardship.

The meeting closed with prayer by the president and the Steward's prayer. Lunch was served by the hostess anl a social time enjoyed.

Morewood 4-H Club holds meetings

The second meeting of Morewood 4-H Homemaking Club 1, was held on Saturday, October 17 at the home of Mrs John Kurvink.

A demonstration on cooking carrots with a cream sauce was given by a number of members in the club.

The leader Mrs Barnett talked on the selection of fresh vegetables and each member placed a class of tomatoes.

The third meeting was held on October 26, at the home of Mrs Jack Barnett.

The meeting was opened with the 4-H pledge and the minutes were read by Jenny Kurvink.

Mrs Burnett, the club leader, demonstrated how to make a cabbage casserole. Sheets inviting all 4-H members to the 4-H awards night were distributed and the meeting was adjourned.

EVERYBODY EATS TRY THESE



By Helen Graham

CRANBERSIES WITH MEAT OR AS A DESSERT

IF YOU OWN A DEEP FREEZER buy several packages of cranberries now when they are fresh. Freeze them and use as needed.

Cranberry and Orange Relish

Delicious with any cold meat, but particularly good with cold turkey.

2 oranges
2 cups raw cranberries
3 apples
1 cup well-drained pineapple
1½ cups sugar

Peel one orange; discard the peel. Put peeled orange, unpeeled orange, cranberries and apples through coarse food grinder. Add pineapple and sugar. Mix well. Let stand 24 hours before using.

Cranberry Cottage Pudding

2/3 cup sugar
4 tbsps. cornstarch
1/3 cup water
1 cup frozen cranberries
½ cup chopped dried apricots
1 cup whipping cream
3 tbsps. fine sugar
½ tsp. vanilla

Combine sugar and cornstarch; add water. Cook over low heat, stirring constantly to prevent burning or cook in double boiler. Add cranberries and continue cooking till cranberries are tender. Cool and spread on top of your favourite cottage pudding or white cake. It may be used as filling between layers of cake. Whip cream, add sugar and vanilla and frost cake on sides only if cranberries are used on top; entire cake if used as filling.

Cranberry Peach Ring

A delightful salad from the Food Department of Macdonald Institute, Guelph.

1 20-oz. can peach halves
1 tsp. whole cloves
3 inch stick cinnamon
¼ cup vinegar
1 3-oz. package lemon-flavoured gelatin
1 cup fresh cranberries
½ unpeeled orange
1/3 cup granulated sugar
1¾ cups hot water
1 3-oz. pkg. cherry or raspberry flavoured gelatin

Drain peaches. To syrup, add water to make 1 1/3 cups. Add spices and vinegar; simmer uncovered, for 10 minutes. Add peaches; heat slowly 5 minutes. Carefully remove peaches and place, cut side up in a 3-quart ring mold. Strain peach syrup; measure. Add hot water to make 1 2/3 cups liquid. Add to lemon gelatin, stirring until dissolved. Pour over peach halves. Refrigerate until set but not too firm.

Put cranberries and orange through food chopper, using medium blade. Stir in sugar. Dissolve cherry gelatin in hot water. Cool. Blend in cranberry-orange mixture. Pour over almost firm peach layer. Chill until firm. Unmold onto crisp lettuce. Serves 10 to 12.

Cranberry Steamed Pudding

1 cup buttermilk
2 cups soft bread crumbs
½ cup butter
1 cup sugar
2 eggs
1 tsp. vanilla
1½ cups flour
½ tsp. baking powder
½ tsp. baking soda
f.g. salt
1 1/3 cups cranberries

Soak bread crumbs in buttermilk 10-15 minutes. Cream butter; add sugar gradually, then well-beaten eggs and bread crumb mixture. Add sifted dry ingredients and cranberries. Pour into well greased pudding mold and steam 2 hours or cook in pressure cooker with two cups of water in cooked. Cook 15 minutes with steam flowing freely through vent and 25 minutes at 15 lbs. pressure.

Serve warm with hard sauce, whipped cream or vanilla ice cream.

NORTH LUNENBURG

Recent guests at Armstrong home

Guests with Mr Vera Armstrong and family on Saturday evening were Mrs Wm. Armstrong and Mrs D. Sanderson and Garry, Newington.

Mr Dory Rupert and Mr Garry Wilson left Sunday for a week's hunting at Chalk River.

Mr and Mrs Robert Coughler spent Sunday with Mrs D. Wilson and Sherry.

Miss Katherine Moke spent the week-end at her home here.

Mr and Mrs Zeran and family of Montreal, spent the week-end with Mr and Mrs Ross Zeran and boys.

Mrs D. Wilson and Sherry and Mrs J. Burt, Montreal, spent Wednesday in Winchester visiting Mrs Vera Armstrong who is a ptient in hospital.

Mrs Allan Arbuthnot and Donna, Cornwall, spent the week-end with Mr and Mrs Jack Meldrum.

Mr and Mrs Charles Collingridge, Chesterville, spent Sunday with Mrs Vera Armstrong and family.

Mr and Mrs George Robertson, Ottawa, spent the week-end with

Sunday visitors Mrs D. Wil Mrs D. Wilson and Sherry. Sunday visitors also were Mrs Wm. Armstrong, Newington and Mr and Mrs J. Meek, Cornwall.

Mrs Helmer, Newington, spent Sunday with Mr and Mrs J. Groves and family.

STOP PAINTINGS FROM TILTING

Do you have a painting that tilts at the slightest excuse? Try gluing a small piece of foam rubber on each of the lower corners on the back of the frame. The foam grips the wall and keeps the picture from slipping. It will also prevent marks on the wall from the frame.

You can also use the little adhesive backed felt pads designed to keep tiles, flower pots, vases and figurines from marring tables.

RECENT BIRTHS AT MEMORIAL HOSPITAL

November 3:
Mr and Mrs Cornelius Van Gessel, Chesterville, a daughter.
November 4:
Mr and Mrs Gerald Burnside, Brinston, a daughter.
Mr and Mrs George Geertsma, Chesterville, a son.
Mr and Mrs John Venema, of Mountain, a son.
November 5:
Mr and Mrs Archie DeHoop, Iroquois, a son.
Mr and Mrs Robert Nelson, of South Mountain, a daughter.
November 6:
Mr and Mrs Jean Benoit, Crysler, a son.
November 7:
Mr and Mrs Harold Steele, of Newington, a daughter.
Mr and Mrs Wayne Byers, Ottawa, a daughter.
Mr and Mrs Delmar Patterson, Manotick, a daughter.
November 9:
Mr and Mrs Walter Hoogwerf, Iroquois, a son.
Mr and Mrs Rheal Richer, of Crysler, a daughter.
Mr and Mrs Lorne Black, Morrisburg, a daughter.
Mr and Mrs Charles Goodwin, Metcalfe, a daughter.
November 10:
Mr and Mrs William Tupper, Williamsburg, a son.

CONVENIENCE! BEAUTY! LOW COST!
SEAL WINTER TOWN and COUNTRY ALUMINUM COMBINATION DOORS
Self-Storing ... and easy to install yourself
Economy Priced as LOW as $32.45
Here is an exceptional value in quality aluminum doors—distinguished by features usually seen in only higher priced models. Concealed adjustable bottom sweep insures perfect fit. Weather-stripped with flexible vinyl-plastic. Get yours tomorrow.
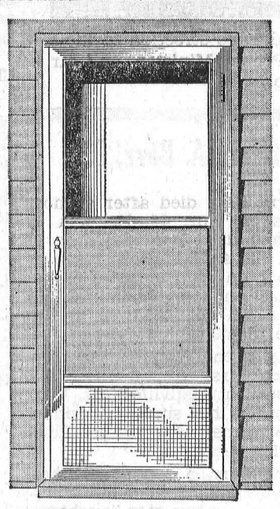
MADE BY DAYCAN LTD., Canada's largest manufacturer of Aluminum Doors and Windows
Installation extra, if desired—make arrangements when you buy
H. S. Lannin LIMITED MANUFACTURERS LUMBER, MILLWORK, BUILDER'S SUPPLIES
ALWAYS A BUY FROM A PAL YARD
WINCHESTER, ONT. PHONE 774-2637
SEE THEM ON DISPLAY—NOW!

FARMERS
If you are getting ready to clip your cattle, I am equipped to give fast and excellent service for sharpening any Clipper Blades.
24-HOUR SERVICE
DODD MALLORY
West-End Barber Shop
Phone Winchester 774-2327
7tf

BACKACHE
When kidneys fail to remove excess acids and wastes, backache—tired feeling—disturbed rest often may follow. Dodd's Kidney Pills stimulate kidneys to normal duty. You feel better, sleep better, work better. 80
Dodd's Kidney Pills

DURANT FLOWERS
Chesterville
For Every Occasion
Delivered
A nice asortment of items very suitable for gifts.
We Aim to Please
Phone 448-2060

BOWLING
MONAST LANES
Bowling Programs
Every Afternoon, 7 days a week, from 1 p.m. to 7 p.m., Open Bowling.
Mon., Tues.: League Bowling.
Wed.: 7-9 p.m., open; 9-11 p.m., Leagues.
Thurs.: League Bowling.
Fri., Sat., Sun.: 7-11 p.m., Open Bowling.
For Information and Reservations
Call 448-2896
8tf

MURIEL'S FLOWERS
For Every Occasion
We Deliver
PHONE 774-2201
WINCHESTER

CHARTERED ACCOUNTANTS
LICENSED TRUSTEES IN BANKRUPTCY
MacLEOD, COMRIE & COMPANY
338 SECOND ST. WEST, CORNWALL WE 2-3613
SHOPPING CENTRE, MORRISBURG KI 3-2935

ARE YOU SATISFIED with YOUR PRESENT FLOOR COVERINGS?
We think our range of patterns in Rugs, Rolls and Tiles is hard to equal. Call or drop in for estimates at no obligation.
Philco TV and Appliances
SANDING and FINISHING
CUMMINGS FURNITURE SALES
PHONE 448-2397 CHESTERVILLE

BOYD'S
BARGAIN BUYS
1963 Plymouth—4-door, automatic.
1961 Plymouth—4-door, 6, automatic.
1960 Oldsmobile—2-door, hardtop, equipped.
1960 Plymouth—4-door, automatic.
1960 Dodge—8, 4-door, standard transmission.
Winter Hours: 7 a.m. to 7 p.m.; Open Fri. and Sat. 'til 9 p.m
W. J. L. BOYD AND SONS LTD.
"Your Chrysler, Plymouth, Valiant and Fargo Dealer"
WINCHESTER — ONTARIO

King FILL UP Says
NOW IS THE TIME FOR YOU TO CALL—FOR THE Finest! HEATING OIL OF ALL

THE BEST BY PUBLIC TEST
S. G. BLACK
HEATING OILS GASOLINE MOTOR OILS GREASES KLEEN-FLO
"SERVICE IS MY BUSINESS"
PH. 107 WINCHESTER


For Factory Service on all your G-E Appliances,
GORDON McINTOSH Sales Service
— PHONE 987-2923 —
CRYSLER — ONTARIO

"Electric Living is Better Living"
For HIGH QUALITY LOW PRICE
Call
GEO. COUNTRYMAN
Electrical Contractor
— Phone 448-2489 —
CHESTERVILLE — R.R.1

WANT ADS PULL

FIRE, LIFE and AUTOMOBILE INSURANCE
PROMPT AND EFFICIENT SERVICE
Call 448-2874
E. B. LYNCH
Agent, Montreal Life Insurance Co.
PHONE 448-2874 CHESTERVILLE

NEW HOME AND BUILDING CONSTRUCTION
CMHC MORTGAGES
— FREE ESTIMATE —
"Better Homes for Better Living"
WEMERMAN CONSTRUCTION
SOUTH ST. — Phone 448-2077 — CHESTERVILLE

FARMERS
We have a full line of p.t.o. and ground driven Manure Spreaders to offer you, also used Spreaders at a special clearance price.
SNOW BLOWERS—front-end, pull-behind or back-up models. Buy now and take advantage of early order discount.
SCRAPERS and SCRAPER BLADES — FRONT-END LOADERS — SNOW BUCKETS
BARN-O-MATIC Stable Cleaners, Silo Unloaders
WHY NOT SEE US ABOUT A PRICE BEFORE YOU BUY?
CLEMENT'S
FEED & FARM SUPPLIES
Office, 448-2161 —Phones— Res., 448-2824

WINCHESTER DISTRICT MEMORIAL HOSPITAL

Sealed tenders, clearly marked as to contents, are invited for the following commodities and services. Quantities stated are average annual consumptions. Period of supply will be for 12 months from January 1, 1965, and all bids will be based on delivery at the Hospital.

(a) No. 2 Fuel Oil—55,000 gallons.

(b) Creamery Butter, 1st Grade, Regular and Salt Free, 3,000 lbs.

(c) Milk, Pasteurized and Homogenized, 8,500 quarts in bottles, plus 500 x 4 gallons for use in ARNETT dispensers — supplier to provide cans.

(d) First quality Bread, 24-oz. Loaf, White or Brown, Sliced and Wrapped, Regular and Saltless, 6,600 Loaves. Other bakery products, rolls, etc., as required.

(e) Propane Gas, Bulk supply, 4,500 gallons. This tender will be let for a 2-year period — supplied to provide bulk storage tank.

(f) Snow Clearance from Hospital parking areas. Conditions of contract for this service to be obtained from Hospital prior to submitting bid.

Closing date for tenders will be December 3, 1964. Lowest, or any bid, not necessarily accepted.

The Administrator,
Winchester District Memorial Hospital,
Winchester, Ont.
10-2

The Bargain Table

"An Article Advertised is an Article Sold"

CLASSIFIED ADVERTISING RATES

FOR SALE, FOR RENT, HELP WANTED, ETC., MARRIAGE, ENGAGEMENT and COMING EVENTS, 10 cents a line, counting 5 words to a line, minimum 75 cents first insertion. Subsequent insertions at 7 cents a line, with a 40c minimum. CARDS OF THANKS, 10 cents per 5-word line, minimum 75 cents. IN MEMORIAMS, 75 cents plus 25 cents for each 4 line verse

FARM HOUSE—For sale or moving, near Elma.—Apply to Gerry Brugmans, Phone 448-2560, Chesterville. 9

FOR SALE—300 field drainage tile; one 300-gallon stainless steel tank.—Phone 346-2049. 10-2

FOR SALE—Young, serviceable, registered Yorkshire boars, priced reasonably.—Apply to William Sanderson, Newington. 9

FOR SALE—20 small Yorkshire shoats.—Apply Morris Sanderson, RR3, Ingleside, Phone YU 4-2219. 9-1

FOR SALE—3-piece chesterfield, General Electric washing machine, 30" Findlay electric stove.—Phone 448-2465. 10-2

FOR SALE—A good used Westinghouse refrigerator, medium size; also a Danby rangette.—For further information call Avonmore 346-5977. 9-2

FOR SALE — Three good used spray type milk coolers, two are 12-can, one is 8-can.—See them at Keith MacMillan's, Finch, Phone YU 4-2844. 9-1

FOR SALE—Girl's winter coats, one grey, size 9, one brown check, size 12X; 3 wool skirts, size 8.—Phone 448-2087, Mrs Grenville Fyke. 9

FOR SALE—14 head Holstein heifers, 20 months old; 5 tons oats; 300 bales straw.—Apply to Martin Hansen, RR3, Russell, Ont., Phone Russell 445-2036. 10

FOR SALE—Angus, one-year-old steer beef, by the quarter; heifer beef by the quarter; Angus bull calf; mixed stove wood by the cord; cedar wood and furnace blocks.—Apply Wm. Brownell, RR1, Chesterville, Phone YU 4-2610. 10-2

FOR SALE—300 pullets, starting to lay; hot water tank.—Phone 448-2749, Aurelien Cayer. 9

FOR SALE—Beatty litter carrier complete with 115' of track and one switch, also litter box.—Phone YU 4-2419. 9-2

FOR SALE OR TRADE—Modern bath tub, toilet and cabinet sink with hot and cold water taps; TV with antenna; white-wash tank and pump; 100' litter carrier track. Will consider trade for cattle or pigs as payment.—Phone YU 4-2573. 9-2

FOR SALE—Briggs and Stratton air cooled engines. Sales and Service. Engines, duty and tax free with farm certificate. — Deek's Auto Electric, Phone 774-2634, Winchester. 2tf

SKATES SHARPENED. — Call Jack Sharkey, Phone 448-2826. 10-2

REFRIGERATION—Kirkby's Refrigeration Sales and Service, and Air Conditioning — Phone 989-2025, South Mountain, Ont. 14

RUGS SHAMPOOED in your home; repair service to vacuums and polishers, also sell new and used ones.—Write L. Bissell, Box 57, Ingleside, Ont., Phone KE 7-2598 or KE 7-2579. 15-16

CUSTOM SLAUGHTERING—We will pick up and slaughter your beef and pork; cut, wrap and freeze.—Earl's Meats, Chesterville, Phone 448-2324. 31tf

WHEN YOU BUY electric appliances, why not buy Canadian? For dependability at all times buy Canadian General Electric. —Authorized Sales and Service, Fulton's TV and Appliances, Phone HI 8-2195, Chesterville. 43tf

RUBBER STAMPS—We can supply all types of rubber stamps on short notice. Reasonable prices and personal attention to each order. Ask about them at the 'Record" Office. 2tf

WANTED—Your animals dead or alive with no cost to you. For prompt service phone collect to Herb Loucks, 774-5250, or St. Albert 987-2818. Licence No. 295C64; plant No. 194RR64. 24-hour service. July 65

REAL ESTATE

90-acre Farm—With good barns, near Chesterville. Mostly tillable. Full price $4,000.

Frame House and one acre land. House completely modernized with tile floors, oil furnace, bathroom, screened patio, attached garage. Early possession. Priced to sell.

House and 2 acres land at Cannamore. Small barn. Water pressure and hydro. Immediate possession. $1,000 handles.

58 acres Land with house near Iroquois. House has been damaged by fire but can be repaired. Must be sold. Best of terms.

BRIAN COYNE, Salesman
Chesterville, Phone 448-2505 or 448-2171

AUSTIN CARKNER
Real Estate Broker
WINCHESTER — ONT.
— Phone 774-2618 —

FOR RENT—Modern 2-bedroom apartment, hot water heated, garage, centrally located, floors completely tiled.—Phone Chesterville 448-2444 or 448-2324. 9tf

FOR RENT—Duplex on Joseph street, immediate occupancy.—Apply to Donald Curran, Chesterville, Phone 448-2871. 10-2

ROOM AND BOARD—For pensioner, gentleman only. All modern conveniences, in a country home.—Write Box SS8659, c/o The Chesterville Record. 9-3

CARETAKER WANTED — Caretaker neded for winter for Chesterville Community Rink.—Apply to Harold Sharkey, Chesterville. 9-1

WANTED—Your animals, dead or alive, with no cost to you, 24-hour service. For prompt service call collect Gerard Hebert, Crysler, Phone Chesterville 448-2612. Licence No. 108C64. Mar 65

WANTED—Single man for general farm duty. Steady work, good wages.—Phone Morrisburg KI 3-2900. 9-2

LEADERS NEEDED — Chesterville Scout troop urgently needs a leader and assistant leader. Sixteen Scouts now need direction. Can you help? — Call Dudley Craig, Chairman, Rotary Scout Committee, at 448-2120, Chesterville. 10-2

PREVENTION and treatment for little pig scours! Nixon's Pellagrex Paste. 45-dose tube: $1.50. Effective or money refunded. Available at Bigelow's Drug Store in Chesterville. 9-1

CLOSING NOTICE — The store will close Friday, November 27, at 6 p.m. and all day Saturday, November 28. Saturday customers please pick up your order on Friday, November 27, before 6 p.m.—Summers' Bakery, Phone 774-2126, Winchester. 9-1

NOTICE OF NOMINATION AND ELECTION

Nominations for public school trustees for the Winchester Township School Area will be held on the 27th day of November, 1964, from the hours of 7.30 p.m. to 8.30 p.m., in the North Dundas High School, and the election for school trustees will be held on the 7th day of December, 1964, from the hours of 10.00 to 7.00 p.m.

Glenn MacGregor, Clerk, Township of Winchester. 9-2

Township of Finch
NOMINATION MEETING

Notice is hereby given that the nomination meeting for the nomination of Reeve, Four Councillors and Four Public School Area Trustees will be held in the Community Hall, Berwick, on WEDNESDAY, NOVEMBER 25, 1964, between the hours of 1.00 p.m. and 2.00 p.m.

If an election is required to fill the above positions for the years 1965 and 1966, it will be held on Monday, the 7th day of December, 1964, with polls opened between the hours of 9.00 a.m. and 6.00 p.m.

A. V. Empey, Returning Officer, Berwick, Ont. 9-2

CUSTOM LOG SAWING — We will pick up your logs, custom saw them and deliver the lumber. —Just call J. R. Leduc Sash and Door Factory, Crysler, Phone 987-2925. 17-10

Free "Records"

We will be pleased to send copies of the "Record" without charge to any village or district resident who has to spend time as a patient in hospital. Just let us know the name and estimated length of stay in hospital and we will see that your favourite newspaper arrives every Thursday with the morning mail. 15tf

C.P.R. Time Table

Eastward:
Train 22: 5.38 a.m. daily except Sunday. Sunday only: 6.50 a.m. flag stop for Montreal.
Westward:
Train 21: 12.42 a.m. daily. Flag stop for Belleville and beyond.
All times Eastern Standard.
D. M. Henry, Agent.

MIMEOGRAPHING AND PHOTO COPYING—We are now able to offer a mimeographing service at reasonable cost. Special rush copies of documents up to 8½" x 14" can be done on our new Photo Copier. Permanent copies made. Ask for rates.—The "Record" Office, Phone 448-2144, Chesterville. 26tf

AUCTION SALE

of
LIVESTOCK, FEED
MACHINERY, H.H. EFFECTS
Having sold my farm, I will offer for sale by Public Auction at
Concession 5, Lot 8
3 Miles East of 4 Corners
Half-way Between Winchester and Chesterville
on
SATURDAY, NOVEMBER 21
Starting at 1 p.m.

Pure Bred Cow, due in January; 14 Grade Cows, due January and February; 3 Heifers, coming 2, freshen in Spring; 4 Spring Calves; 2 Sows, bred; 7 Pigs, 6 weeks old; 2,500 Bales of Good Hay; 150 Bales of Grain; Quantit yof Loose Straw; Cockshutt '30' Tractor; 3-ton Cockshutt Wagon and Rack, 2 years old, rubber-tired; Disc Plow, 3 furrow; 2-furrow International Plow; Cockshutt No. 4 Spreader; Universal Double Unit Milker Pail; 4 Milk Cans, Pails, Strainer; Quantity of Lumber; Steel Water Tank; Crow Bar; Log Chain; Shovels; Forks; 2 Electric Fencers; Wardrobe; Kitchen Cabinet; Hall Rack; 3 Beds and Stands; Kitchen Cot; Child's Crib; Several Other Articles.

TERMS—CASH
WILLIAM ARMSTRONG, Prop.,
Winchester, R.R. 4.
M. Zeron and H. Ball, Auctioneers. 9-1

NOTICE TO CREDITORS AND OTHERS

IN THE MATTER OF the Estate of BRUCE Z. BARKLEY, late of the Township of Osnabruck, in the County of Stormont, Insurance Agent, deceased.

NOTICE is hereby given, pursuant to The Trustee Act, that all persons having claims or demands against the Estate of BRUCE Z. BARKLEY, late of the Township of Osnabruck, in the County of Stormont, Insurance Agent, deceased, who died on May 22nd, 1964, are required to deliver or send by post prepaid, full particulars with their claims to the undersigned Solicitors for the Administrator of the Estate on or before the 30th day of November, 1964.

TAKE NOTICE that after such last-mentioned date the Administrator will proceed to distribute the assets among the parties entitled thereto, having regard only to the claims of which notice shall then have been received by him.

Dated at Chesterville, Ontario, this 27th day of October, 1964.
CASS AND CASS,
Chesterville, Ontario,
Solicitors to Administrator. 9-3

SALESMEN WANTED
Part-time and Full-time

For part-time salesmen increase your income $1,500 - $2,000 a year selling the famous all Canadian manufactured exclusive Maple Leaf Calendar Line and other Specialties to your local business people. Produced and manufactured entirely in Canada by Canada's largest and fastest growing Calendar and Advertising Specialty House.

Commission Paid Weekly
Profit Sharing Bonus
Write:
Sales Manager,
Commonwealth Advertising Co. Ltd.,
Clarkson, Ontario
Personal interview will be arranged. 9-1

DEPARTMENT OF PUBLIC WORKS OF CANADA
TENDERS

SEALED TENDERS, addressed to "Office Manager, Ottawa District office, Department of Public Works, 1010 Somerset St. W., Ottawa 4, Ont., and endorsed "TENDER FOR INTERIOR PAINTING, POST OFFICE BUILDING, WINCHESTER, ONTARIO, will be received until 4.00 p.m. on DECEMBER 4, 1964.

Plans and specifications and forms of tender can be seen, or can be obtained through:

Mr. B. Payette,
P. & B. M. District Manager,
Department of Public Works,
1010 Somerset Street West,
Ottawa, Ontario.

To be considered each Tender must be made on the printed forms supplied by the Department and completed in accordance with the conditions set forth therein.

The lowest or any tender not necessarily accepted. 9-1

Restore walnut meats to freshness by placing them in a flat pan in a 300-degree oven for 10 minutes.



Students from North Stormont District High School representing the History and Geography clubs paid a visit to the Houses of Parliament a few weeks ago. They were welcomed by Lucien Lamoureux, M.P. for Stormont. The group, under the direction of the Rev Donald Pipe and Mr Bobka, met the Prime Minister and Mr L. "Red" Kelly, M.P.—Capital Press Photo.

TENDERS

Tenders are invited for the installation of outdoor electrical receptacles at the Chesterville Public School. Particulars and specifications may be obtained from the undersigned. Tenders close November 25 at 5.00 p.m.

The lowest or any tender not necessarily accepted.

Jack Doering, Secretary-Treasurer. 9-1

DEPARTMENT OF PUBLIC WORKS OF CANADA
TENDERS

SEALED TENDERS addressed to Secretary, Department of Public Works of Canada, Room B332, Sir Charles Tupper Building, Riverside Drive, Ottawa 8, and endorsed "TENDER FOR INFORMATION CENTRE AND PUBLIC TOILETS, FORT WELLINGTON, PRESCOTT, ONTARIO," will be received until 3.00 p.m. (E.S.T.), WEDNESDAY, DECEMBER 9, 1964.

Tender documents can be obtained on deposit of $50.00 in the form of a CERTIFIED bank cheque to the order of the RECEIVER GENERAL OF CANADA, through:

District Architect, 1010 Somerset Street West, Ottawa 4; and can be seen at Room C-705, Sir Charles Tupper Building, Riverside Drive, Ottawa; at the Post Offices at Prescott, Kingston, Brockville and Cornwall, Ont.

The deposit will be refunded on return of the documents in good condition within one month from the date of tender opening.

To be considered each tender must be submitted on the forms supplied by the Department and must be accompanied by the security specified in the tender documents.

The lowest or any tender not necessarily accepted.

Robert Fortier, Secretary. 9-1

GOOD BUYS!

OSNABRUCK CENTRE—
2-bedroom Bungalow — New furnace, water pressure, recently decorated, on 12 acres of land, paved road. Terms.
LUNENBURG—
2-storey House — Nicely situated, 2 acres of land, close to village, useful barn, good garden land. Reasonable price.
NORTHFIELD—
Farm—200 acres, large house and barn. Will sell separately or with stock of beef and Holstein cattle and machinery. Good location. Priced to sell.

For These and Others Contact
MELVIN M. VOGAN
REAL ESTATE BROKER
R.R. 2 — Finch
— Phone 613-346-5574 — 9-1

COMING EVENTS

RUMMAGE SALE

Elma W.I. will hold a rummage sale in the Lutheran Church Hall, Dunbar, Saturday, November 21, starting at 1.30. Come early and have your choice of good used clothing. Shoes, hats, and many other items. 9-2

FOOD SALE AND BAZAAR

St. Andrew's Ladies' Aid will hold a food sale and bazaar of novelties in the Legion Hall on Friday, November 20, at 2.30 p.m. 9-2

RESERVE DATE

Reserve Thursday, December 17, for Trinity United Sunday School Christmas program. 9-1

I.O.O.F. TURKEY BINGO

A turkey bingo, sponsored by Chesterville I.O.O.F., will be held in Community Hall, Wednesday, December 9. 20 regular games, 12-15 lb. turkey; 5 special games, 20-25 lb. turkey. $15 door prize on advance ticket sales only. Admission: $1.00. 10-3

MINOR HOCKEY
Township of Williamsburg

The Williamsburg Recreation Committee is planning a minor hockey program at the recreation rink in Williamsburg this coming winter. All boys from the age of 8 to 16, inclusive, will be accepted from any part of the Township. All applicants must register with the undersigned before 6 o'clock on December 3, 1964. There is no charge for this registration. Any public school child may register with their teacher if they so wish.

Keith Schell, Clerk, Williamsburg, Ontario. 9-1

BAZAAR AND TEA

The Anglican Ladies' Guild of Chesterville will hold their annual bazaar and tea on November 28 in the Parish Hall from 2.30 to 5 p.m. 10-2

SPECIAL SPEAKER AT VERNON

Ottawa Valley Youthtime presents Michael Twilly who was the speaker at Interdenominational Camp at Kagama last summer Newington vs Finch in the Bible quiz. Special music. All at Vernon Presbyterian Church Hall, Friday, November 20, at 8 p.m. Interdenominational. Coming next December 4, 90-minute colour film, "Beloved Enemy." 9-1

ANNUAL MEETING

The annual meeting of the Dundas Cheese Producers Association will be held in Memorial Hall, Brinston, on Friday, November 20, at 8.15 p.m. The speaker will be H. C. Arnold and others. Free lunch.

B. Martin, President; **J. W. Cooper**, Sec. 9-1

CHESTERVILLE W.I.

Chesterville Women's Institute will meet in the Institute room, Wediesday, November 25, at 8 p.m. Guest speaker: Mrs Kenneth Hill. Topic: Agriculture and Canadian Industries. Conveners: Mrs Harold W. Merkley and Mrs Edwin Forward. 9-1

SOCIAL EVENING

A social evening will be held in the Legion Hall, Saturday evening, November 21, 1964. All couples 21 years of age and over are welcome. 9-1

RECEPTION

A reception, in honour of Mr and Mrs Bert Droppo (nee Beth LaPrade), will be held in Legion Hall, Chesterville, on Saturday, November 28. Good orchestra; everyone welcome. 10-3

TURKEY BINGO

A turkey bingo, sponsored by Crysler Chamber of Commerce, will be held in Crysler Pavilion on Tuesday, November 24, at 8 p.m. Proceeds for Santa Claus parade. 15 regular games. Admission: $1.00. 9-3

CARD OF THANKS

I wish to express my sincere appreciation to my friends, neighbours and relatives for their cards and visits; special thanks to the boys from the High School for their beautiful flowers and treats while I was in the Winchester Hospital. Thanks to Dr Duane Justus and Father J. J. Collins and all the hospital staff.
Roger Moss.

Harry A. Barr, 63

Harry Barr died after a short illness on Nov. 14. He was 63 and had lived here for over 40 years. His sudden death came as a shock and sad surprise to his many friends and relatives. He was a valued employee in the Nestle plant.

He was the son o the late Mr and Mrs William Barr and was born at Hallville, Ont. Married twice, his surviving widow is the former Mrs Jeanne Pine, nee Mousseau.

Mark Barr, a son of the second marriage, survives his father. There are two step-daughters, Misses Georgina and Judy Pine, Chesterville. Three daughters of the first marriage survive. They are Mrs Elwin Wilson (Elva), Maxville; Mrs Eugene Servais (Doris), Chesterville and Mrs Roy Stata (Joan) Long Sault.

Three sister of Mr Barr mourn his death. They are Mrs Evelyn Brown, Cornwall; Mrs Dorothy Smith, Prescott and Mrs Allan Roberts, Toronto.

Funeral services were held at Vice and Craig Funeral Home on Nov. 16. Pastor Lorne Trimble of the Pentecostal Church conducted the service. Interment folowed in Maple Ridge Cemetery. Pall bearers were Al Butcher, Ariste Genier, Harold O'Brien, Oscar Olsen, Archie Black and Thos. Fleming.

STORMONT 4-H—

(Contined from Page 1)

Douglas LeBlanc and Gayle Simmons won awards from the Holstein and Ayrshire clubs as exhibitors of the top calves of the breeds concerned at the county show, while Cheryl MacKenzie was awarded the MacKenzie-Dingwall trophy for showing the top Jersey calf from Stormont at Ottawa Winter Fair.

An extremely large number of awards and cash prizes were awarded to members of individual clubs in honour of their accomplishments. The club members and their adult friends were reminded of the varied program provided by the 4-H clubs, which this year included no fewer than seven special trips to various points in the province and abroad, in which a large number of members took part.

Try baking apples, tomatoes or stuffed peppers in well-greased muffin pans. This method helps keep their shape and makes them more attractive when served.

J. W. HALL, D.C.
CHIROPRACTOR
St. Lawrence St., across from Post Office in WINCHESTER, ONT.
By Appointment
— Phone 774-2802 —
26-65

JACK H. BUSH
GENERAL INSURANCE AGENT
Automobile — Fire — Casualty
All Types of Bonding Service
AVONMORE — ONTARIO
Jan. 65

REAL ESTATE

ALBERT GALE AGENCIES LTD.
REAL ESTATE — MORRISBURG, ONT.
Contact Your Local Agent
ALBERT GALE AGENCIES LTD.
Phone: Cornwall WE 3-2373, Morrisburg KI 3-2898
Iroquois OL 2-4296
WRITE P.O. BOX 397 MORRISBURG, ONT.

Professional Directory

MAC'S BARBERSHOP
Open Days:
Monday to Saturday
Open Evenings:
Tuesday, Thursday, Friday
Closed Wednesday Afternoons
Bank of Nova Scotia Building
July 65

ROCK OF AGES FAMILY MONUMENTS
Look for this seal. It's your guarantee of permanence.
J. L. KINKAID
KI 3-3184, Morrisburg
Authorized Dealer
Local Representative:
ALLAN MORAN
— Phone 448-2362 —
Chesterville — Ontario
Apr '63

Clement Insurance Agency
Since 1893
GENERAL INSURANCE
Our knowledge and experience in Insurance enables us to give you a first class, prompt, efficient service.
JOHN CLEMENT
Chesterville — Ph.: 448-2598
3-4-64

LICENSED AUCTIONEER
I solicit your attention:
I can give you a Complete, Business-like Sale Management Service. Costs no more.
R. HAROLD BROWN
— Cornwall, RR 2 —
Ph. WE 2-7924, Area Code 613
Mar '64

Phone
Mrs Jessie Runions
RR2, Winchester Ph.: 448-2266
for
Co-op Auto Insurance
or
Chesterville Co-op
March '64

LICENSED AUCTIONEER
Will handle all kinds Household or Farm Auctions. Reasonable rates. Call:
Gordon Ross
NEWINGTON
Phone 346-5548, Avonmore
Sept. '64

FOR COMPLETE INSURANCE SERVICE
Fire — Casualty — Life
Phone Collect
Howard E. Biccum
— Phone 774-2410 —
WINCHESTER
Oct '62

Art Wahlroth, B.A., O.D.
OPTOMETRIST
Morrisburg — Ontario
Hours: Daily execept Monday, 9.00 a.m. - 5 p.m. Please phone for appointment
KI3-2502. Dec 63

HAROLD D. POAPST
Insurance and Real Estate Broker
Representative
Grenville Insurance Co.
Automobile, Fire, Casualty, Etc.
Phone Us Collect
PH. 774-2602 — WINCHESTER
Aug. '65

VICE AND CRAIG
FUNERAL DIRECTORS
— 448-2120 —
MODERN FUNERAL HOME
and AMBULANCE SERVICE
June 64

Dr. S. H. Hutt, D.D.S.
CHESTERVILLE, ONT.
OVER BANK OF NOVA SCOTIA
DIAL 448-2318

CASS & CASS
LAW OFFICES
Chesterville Dial 448-2735
Bank of Nova Scotia Building
Winchester Phone 774-2004

DELBERT HUMMEL
Licensed Auctioneer for all kinds of sales, at reasonable charge. Chesterville, RR1. 33,'65

R. G. Dodds, D.D.S., L.D.S.
Dentist
DIAL 448-2334
At Residence on Albert Street
CHESTERVILLE

LICENSED AUCTIONEER
Will handle all kinds of Farm or Household Auctions. Guaranteed results. Reasonable rates. Write or phone for dates at my expense.
Dwight Tupper
CHESTERVILLE, RR1

Moving & Hauling
We are completely equipped to look after your commercial hauling and all local and long distance moving.
Consult us for rates — our prices are reasonable
H. A. GREER, Prop.
CHESTERVILLE — ONTARIO
April '65

Carlton F. McInnis, B.A.
Barrister and Solicitor
MORRISBURG — ONTARIO
Phone KI 3-3061
May '63