THE LAND OF MILK & HONEY"

The CHESTERVILLE Record

COVERS EASTERN ONTARIO'S GREATEST DAIRYING SECTION

Seventieth Year, No. 49 | Chesterville, Ontario, Thursday, August 27, 1964 | EIGHT PAGES | Single Copies, 10c

Chesterville Fair geared for 1964 show

Plan all-out-show for '64 in pursuit of class B status

This year Chesterville Fair is right up there with the best. The prize list has been expanded and enlarged with more classes and more money offered than ever before. Special prizes have been added to the domestic and crafts divisions and several new classes such as photography have been added. There will be a new commercial hay exhibit and this year also will see the combined 4-H show at Chesterville Fair.

President Harold Lannin and his directors have been working hard to achieve the biggest and best. President Lannin is confident the fair can reach the increased stature of Class B this year. This is the year that tells the tale. Two other years of successful striving have closed the gap to this final testing period. Class B status offers considerable advantage in the way of increased grants and offers more chance of improvement to a fair board's directors.

Tuesday afternoon will find the domestic and crafts divisions in place for judging. Starting at five o'clock the big chicken barbecue will get under way.

Wednesday will find everything under full sail. Cattle, horses, and everything else will be lined up for judging and display. The midway will be in full cry after the nickels and dimes or a bit more. Rides will be there for the young and food will be at every hand. The barbecue will continue to operate.

The Ontario Hospital Band from Smiths Falls will be on hand again this year. The kids received a fine welcome last year and are coming back.

Wednesday night will find the Hell Drivers taking over for their thrilling show. This is a very popular event and should fill the grandstand and grounds without any trouble. Even more thrilling spills and turns are promised.

Chesterville Fair is the big day of the year for the Agricultural Society. It is your fair. Will we see you there? Come along and bring the whole family.

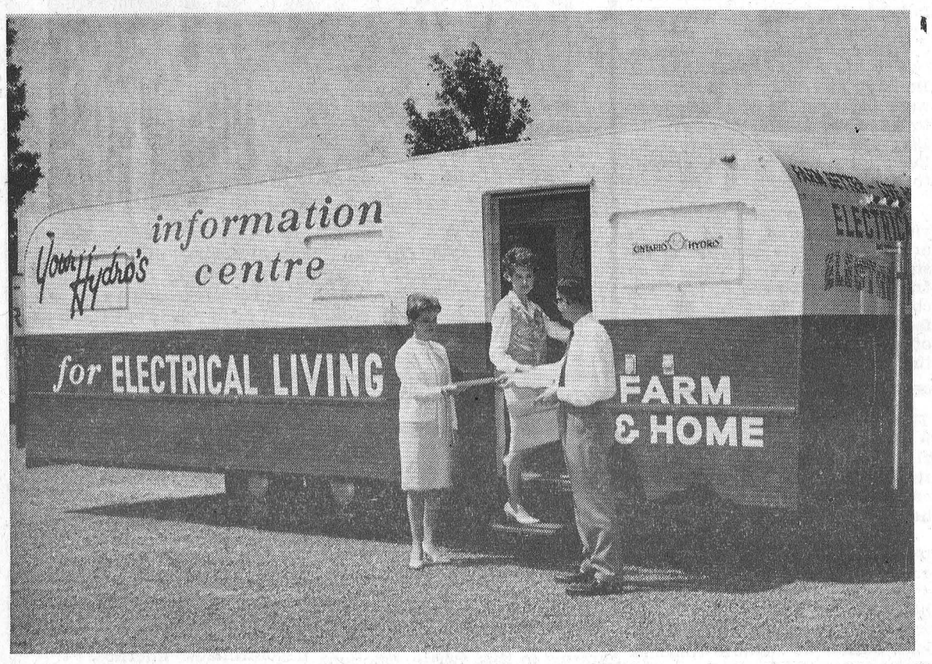

It's fair time and one of the features of this year's Chesterville Fair will be Ontario Hydro's new mobile information centre. The travelling trailer will visit a total of 16 Eastern Ontario fairs during the fall season. Staff from nearby Hydro offices will be on hand throughout the fair to provide assistance regarding electrical needs to fair visitors.

Liberal executive hears contenders for leadership names convention delegates

J. J. Greene, M.P.P. for Renfrew South and Charles Templeton, newspaper executive and Liberal candidate in the September 10 by-election at Riverdale addressed an executive meeting of Grenville-Dundas Liberal Association at Spencerville. Both men are contenders for the Ontario Liberal leadership.

"I expect to win Riverdale by-election and I have my eyes set on being premier of Ontario in 1967 when we will enjoy a double celebration— a centennial and a Liberal government at Ottawa and Toronto, both standing firmly behind reform legislation for our country," Charles Templeton told his listeners.

Joseph J. Greene stated "I entered this race because I feel that the economic wealth and development of this province can be more equitably distributed with interested leadership and planning." Having spent almost three months travelling over 10,000 miles Mr Greene is aware of the problems of Eastern Ontario. "East and west of Oshawa are like two different worlds" he said. "The eastern part of the province is deplorably behind in growth and development. It is self-evident that the people of Ontario are looking to the Liberals to provide leadership and reform."

Joe Greene is the first M.P. ever to be elected from Arnprior. He is an Anglican. His wife "Queenie" is an Ottawa Valley girl who shares his interest in the problems of the area. He is the father of five children, two boys and three girls.

Charles Templeton, former evangelist and executive news editor of the Toronto Star lives at Clarkson midway between Toronto and Hamilton.

He was born in Toronto, is married and has four children. He is a dynamic speaker and a keen thinker who has appeared frequently on CBC television.

George E. Beavers, Morrisburg, president Grenville-Dundas Liberal Association chaired the well-attended and enthusiastic executive meeting when the following delegates were appointed to attend the Ontario Leadership Convention at the Royal York Hotel, Toronto, September 17-19: George Brown, Cardinal; Harvey Percival, Kemptville - Merrickville; Gordon Cummings, Edwardsburg Township; John Fischl, Mark Salmon, Prescott; Dr. Gerry Rosenquist, Williamsburg; Mrs Jean Van Camp, Iroquois; Lawrence Coligan, Carlton McInnis, Patrick Beavers, Morrisburg; John Palmer, Mahlon Zeron and Mrs Lillian Allison, 1st vice-president Ontario Liberal Women's Organization are also voting delegates.

Alternates appointed were: Romaine Percival, Kemptville; James Murray, Cardinal; Irwin Adams, Edwardsburg Township; Walter MacDonald, Winchester; George Beavers, Charles Crober, Morrisburg.

It was the opinion of the executive that no delegate should be committed to any particular candidate. Each will be expected to use his own good judgement in the selection of the best qualified man to be leader of the provincial Liberal Party and subsequent Premier of Ontario.

Mr, Mrs Archie Coulthart honoured by relatives on 25th anniversary

During the past week Mr and Mrs Archie Coulthart were the guests of honour at two family gatherings, the occasion being their Silver Wedding anniversary.

Mr and Mrs Coulthart (nee Louva Allison) were married on August 11, 1939, in Morewood United Church. Rev J. McAskill officiated.

In honour of the couple, Mr and Mrs Harold Swerdfeger, of Ottawa, entertained several relatives. Mr Swerdfeger read an address of congratulations and gifts were presented by the nieces, nephews and members of the family. Gifts included a desk and chair.

The beautifully decorated table was centred with an anniversary cake.

On Tuesday evening a suprise party was held at the Coulthart home. Corsages were pinned on Mrs Coulthart and Mrs Roy Fawcett, also celebrating a wedding anniversary.

Mrs A. B. Allison read an appropriate address from an anniversary book designed by Mrs Roy Fawcett and wrist watches were presented.

Gifts of silver were received from the Coulthart family and Kathryn and Bert Odgaard, of Edmonton, Alta.

The anniversary cake was made by Mrs Allison who had also made the bride's cake 25 years ago.

Many cards and messages of congratulations were received.

Mr and Mrs Coulthart spent the weekend travelling through Algonquin Park and the Muskoka Lakes.

Miss Sheila Fowler, of Morewood, as bridesmaid, wore a street-length gown of powder blue nylon with full skirt and a diamond shaped bodice. She wore a small pillbox hat of white silk straw and nylon net with white accessories.

Lyle Simpson, brother of the bride, acted as groomsman.

The reception was held at the Pioneer Hotel at Willamsburg where the guests were received by the mothers of the bride and groom, assisted by the groom's grandmother, Mrs Ethel Bolton. Mrs Simpson wore a gown of powder blue linen with white edging and white accessories. Mrs Beckstead chose a two-piece dress of navy and white linen and white accessories with a red rose and maiden hair fern corsage. The groom's grandmother chose a two-piece dress of dusty rose with gold accessories and a corsage of red roses and lily of the valley.

After the reception the guests were entertained at the home of the groom's parents where the guests enjoyed an evening of dancing and social entertainment.

For a honeymoon trip to Niagara Falls and points west the bride travelled in a midnight blue suit of boucle material with white accessories and a rose corsage. They will reside at Strader's Hill.

We have no quarrel with the man who has lower prices. He knows better than anyone else what his services are worth.

Mr, Mrs John Ostler 62 years married

Mr and Mrs John Ostler, of Newington, will celebrate their 62nd wedding anniversary on Thursday, August 27. Mr and Mrs Ostler were married at the Presbyterian Manse, Woodlands, August 27, 1902, by Rev Mr MacGregory, the pastor.

Mrs Ostler is the eldest daughter of the late Mr and Mrs Stanley Dafoe, of Aultsville, Ont. Mr Ostler is the only son of the late Mr and Mrs Edward Ostler, Newington.

To the union were born two children, a son, Harold, who died in 1922, and a daughter, Mrs Millan Mattice (Lottie), of Cornwall.

Mr Ostler has a sister, Mrs Evaleen Hehir, living in Chesterville. Mrs Ostler's step-mother, Mrs Grace Dafoe, and a sister, Miss Mary Dafoe, live in Ingleside.

Mr and Mrs Ostler moved to Sandtown in 1910 and farmed there. They are very active and enjoy good health.

The "Record" joins their many friends and relatives in wishing them many more years of health and happiness together.

Capt. A. B. Harriman killed in Viet Nam

Mr and Mrs Jack Kennedy, of Massena, received the sad news of the death of their son-in-law, Captain Alan B. Harriman, aged 26, in a helicopter crash in Viet Nam August 14.

A graduate of Boston University in the top 10 of his class, Captain Harriman was stationed in Okinawa accompanied by his wife, the former Miss Judith Kennedy, and family. In April of this year he was sent on a tour of duty to Saigon and Viet Nam. His body has been flown to Washington, D.C., to be buried in Arlington National Cemetery.

Mrs Harriman, her two children, Scott and Ann, and an escort were met at Dorval Airport by her parents.

Relatives and friends here express their deepest sympathy.

Mr, Mrs Wm. Masterson honoured on anniversary by surprise party

On Saturday evening a surprise party was held at the home of Mr and Mrs Wm. Masterson on the occasion of their 40th wedding anniversary.

Besides members of the family many friends and relatives gathered to honour the couple.

Mr Peter Manley expressed congratulations and best wishes on behalf of those present and the happy couple were presented with a purse and gifts.

Lack of rain proving costly to farmers

Local farmers are feeling the pinch as the rains hold off. The showers of the weekend have done a bit of good but there just weren't enough of them.

Pastures have been nipped short and bare in a lot of cases. Farmers are feeding hay and corn now in a much greater measure than is usual for this time of year. Milk production has suffered considerably.

Hay crops were very ordinary this year with second cuts just about out of the picture. Grain is short and on the light soiled farms decidedly short on the bushels-to-the-acre count.

The dry summer along with the unseasonable coolness has caught the countryman here where it hurts. He is short of feed for winter and even short right now of Fall pasture. Eastern Ontario weather this year has been a trial.

Mainly About People

Mrs Carl G. Merkley and Mrs Alf. Jarvis attended the 3-day summer school for church leaders at Macdonald College, Ste. Anne de Bellevue, Que.

Mr and Mrs Joe Kovacs have returned to Bellevue, Ohio, after visiting with Mr James McAvoy, College St.

Sunday guests of Mr Johnston Ouderkirk and family were Mr and Mrs Walter Ouderkirk, Ottawa, and Mr and Mrs Emerson Stewart, Winchester.

If you want to know what's behind the headlines, ask any wife. She'll tell you it's her husband, especially at the breakfast table.

Family reunion held to honour return of Armstrong family

A family reunion was held at the home of Mr and Mrs Garnet Beckstead and family on Sunday, the occasion being the return of Mr and Mrs Harvey Armstrong (nee Helen Beckstead) and family who had spent the past two years in Germany.

Those present were Mr and Mrs Fraser Hanna and family, Finch, Mr and Mrs Bruce Beckstead and family, Newington, Mr and Mrs Fay Beckstead, Newington, Mr and Mrs Maurice Currier and family, Montreal, Mr and Mrs Guy Currier and family, North Bay, Mr and Mrs Bill Lasalle and daughter, Pembroke, Mr and Mrs Herb Froats, Williamsburg, Mr and Mrs Joe Hartle, Long Sault, Miss Reta Beckstead, Mr Junior Thompson, Cornwall, Murray Beckstead, Ottawa, Mr Arnott Moak and sons, Bunker Hill and Miss Joyce Ault, Osnabruck Centre.

Twilight wedding held at Morewood United Church

A lovely twilight wedding took place on Saturday evening at Morewood United Church when Joan Leslie Simpson, daughter of Mrs Mary Simpson, of Chesterville, and the late Edison Simpson, was united in marriage with Nathan Andrew, son of Mr and Mrs Lloyd Beckstead of Strader's Hill.

The church was gaily decorated with ferns and gladioli, and lighted tapers. The ceremony was performed by Rev. D. L. Gordon.

The bride looked lovely in a gown of white nylon over tafetta with lace inserts forming the neckline and short sleeves. A wide escalloped border of silver lace formed the bottom of the full skirt. Her shoulder-length veil of tulle illusion was caught by a circle of seed pearls at the front. She carried a large bouquet of Bettertime roses with baby's breath and small forget-me-nots tied in the silver ribbon She wore a single strand of pearls.

Announce assistance details to assist hard-hit farmers

Details of assistance to farmers who have suffered losses due to drought or army worm infestation have been announced by Ontario Minister of Agriculture, the Hon. Wm. A. Stewart.

He said the Federal government has agreed to an Ontario plan for hay transportation on a retroactive basis to July 1964, based on 75 per cent of the transportation cost of hay up to a maximum of $10.00 per ton, to be shared equally with Ottawa. The subsidy applies only to transportation, not to the cost of the hay itself.

In addition, Mr Stewart said the Ontario government will pay freight assistance to individual farmers equal to one-half the cost of freight to move feeder cattle from drought areas to the stockyards in Toronto from August 13 to October 31.

Dundas County agricultural representative Ed Pearson, Winchester, estimates that hay production in the county has been about two-thirds normal. In some sections of the county farmers had only a half crop. Unfortunately the poor hay crop is also accompanied by dry pasture conditions and many farmers are now feeding hay from the already short winter feed supplies. Silage corn prospects can be rated as only fair.

The Ontario government will also, upon application, defer for one year the interest or principal, or both, of any Junior Farmer Loan in cases where losses have occurred from drought.

As further assistance, Mr Stewart said, the Ontario government will extend a bank loan guarantee for the purchase of any hay and grain by those farmers who have suffered damage by drought or army worm infestation.

Applications for transportation assistance on hay may be made through the office of the agricultural representative. Farmers making application are required to submit with their application, the original copy of receipts showing the tonnage and cost of the hay and also the original receipt for the cost of transportation.

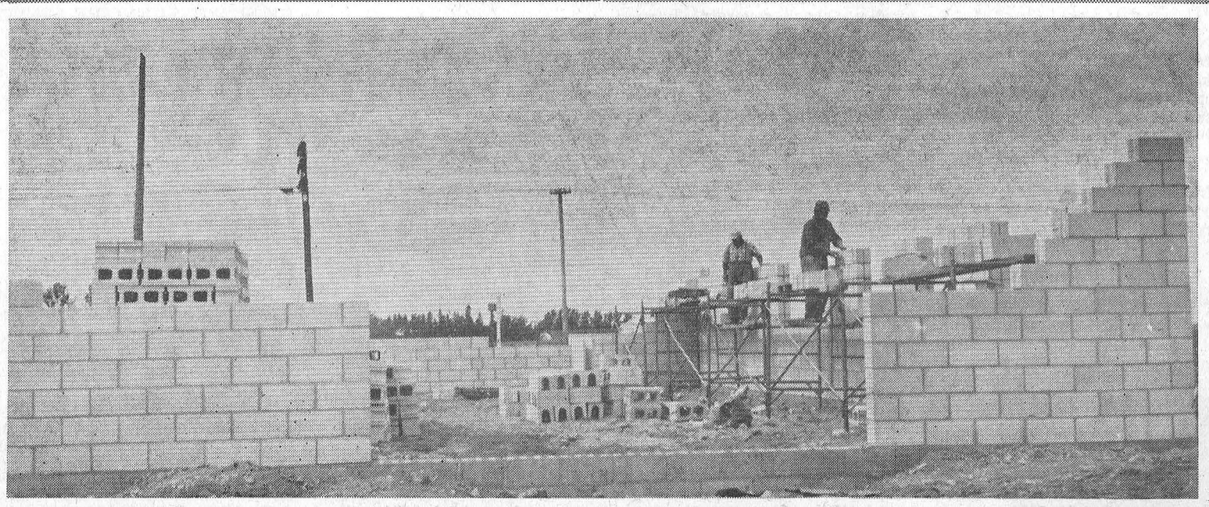

Burnis Short, Massey-Ferguson dealer of the district, is building a new warehouse and office south of town. He has purchased an acre of land from Paul Monast at the Four Corners and is well on the way. Merkley and Salmon are shown raising the blocks for the 30'x60' structure. It will house a workshop and office and there will be plenty of display space around about.—Record Staff Photo.

CRUMBS from Graham's Loaf

Once a year we take off a few days and attend the Canadian Weekly Newspapers Association convention. In the course of time we have tripped gaily from coast to coast. It is interesting to find one sees more of one's immediate neighbours in the business at Halifax, say, than at Prescott or Alexandria. But that is the way of it. Convention time is the time when weekly editors take leave from their staffs, and the multiple chores of being an editor, and exchange cries of anguish with their fellows in the trade.

This year the 300 or so people will end up in Taranna, the capital city of Lake Ontario, if the other cities don't mind. All this week we will spread the gospel of our troubles on listening ears. The only reason one gets an audience is because the audience has the same sort of tale to tell. Only by listening can he get the next chance to offer a small anguished cry. Actually, the number of people in the business of editing a small weekly newspaper is comparatively limited. Seven or 800 souls would probably cover them all. That would even include the ones just entering the business and the ones who have finally cashed in and taken off for fairer fields.

It is fun and rewarding relaxation to attend a convention of like souls. We meet old friends of many years' acquaintance, and regardless of the place of meeting, usually find enough fresh new ideas to make the time away more than worthwhile. Ideas are up for grabs at a newspaper convention. We have found a lot of them over the years that have been translated into something new and better for this family journal.

Next Tuesday and Wednesday will find the Chesterville Fair in full swing. This is the year of decision, to a degree, for the fair. It is the final year of striving to reach Class B status. The way things look now, that cherished goal should be reached without too much trouble. Things have been planned down to the last detail. Something for everyone is promised from ponies to popcorn. Tuesday afternoon the chicken barbecue will offer a treat from 5 on and in the midway the kids will squeal and thrill.

The big thrill of Wednesday night will be the Hell Drivers show. The same experts will put on a brand new performance this year. Every year sees their feats and acts become more spectacular. There will not be a sponsored dance this year, as in other years.

Lighting the way to betterment is the finest profession known.

Why do we have to accept death on the highway as a way of life, asks the Ontario Safety League.

The CHESTERVILLE Record

Member of Canadian Weekly Newspapers Association
Member of Ontario Weekly Newspapers Association
Member of Eastern Ontario Weekly Newspapers Association
Published every Thursday
P.O. Box 368 — Chesterville — Phone HI 8-2144
H. K. GRAHAM, Editor and Publisher

Subscription rates: $3.00 per year, anywhere in Canada, payable in advance
United States and Foreign, $4.00 per year.
Authorized as Second Class Mail by the Post Office Department, Ottawa, and for Payment of Postage in Cash.

OPINIONS . . . OURS AND OTHERS

Most effective way

At this time of the year local merchants take an inventory of their business and make a survey of how they can increase their sales in the coming year. It is an excellent idea.

We might offer some helpful ideas, but instead we will pass on some advice which appeared some time ago in a Bankers' Magazine, published in the United States, which reads:

"No businessman in any town should allow a newspaper published in his town to go without his name and business being mentioned somewhere in its columns. This does not mean that you should have a whole, half or even a quarter-page ad in each issue of the paper, but your name and business should be mentioned even if you do not use more than a two-inch space.

"A stranger picking up a newspaper should be able to tell what business is represented in town by looking at the paper. This is the best possible town advertising.

"The man who does not advertise his business does an injustice to himself and the town. The man who insists on sharing the business that comes to town, but who refuses to advertise his own, is not a valuable addition to any town. The life of a town depends on the live, wideawake and liberal advertising man."

We might add to this timely advice that there are many ways of advertising your business but like most other progressive merchants, you will find putting your "store news" in The Record each week is the most effective way of reaching prospective customers.

Penalties for impaired drivers

The Cornwall Standard-Freeholder reports that the number of impaired driver cases have been on the increase. In recent weeks there have been at least two or three of these cases at each court session. In most instances stiff fines have been imposed along with licence suspensions. In some cases, jail terms have been imposed, but these are something of a rarity unless there are special circumstances.

Federal and provincial administrators of justice shy away from mandatory jail terms for impaired drivers, unless they are convicted for a second time on such a charge. But persons who have suffered the loss of a friend, or relative, or property damage, in accidents caused by drinking drivers, must wonder why there is "top level" reluctance to crack down on drivers who mix alcohol and gasoline.

Experience has shown that jail sentences along with long-term or lifetime cancellations of driving privileges are effective in reducing the numbr of drinking-driving offences. This has been proved in other countries where no mercy is shown the driver found guilty of this offence.

Police have been doing all they can to round up these offenders. This is obvious from the increasing number appearing in magistrate's court for impaired driving. But because of the reluctance to impose a jail term for a first offence, the sentences being handed out, although severe from a fine and licence suspension standpoint, are not acting as the desired deterrent.

When it is considered that some impaired drivers are potential killers when they venture out on the highways or streets, the punishment they receive appears wholly inadequate. But since the practice has been to impose fines for first offences, many motorists continue to run the risk of drinking and driving on the assumption that if they are apprehended, the penalty will not involve loss of liberty. They seem unconcerned about the danger they create. Here, as elsewhere some first impaired driving offenders are jailed as well as fined, but these cases are in the minority.

Intensified police activities against this offence are succeeding in bringing more drivers to court. There will be no letup by police to arrest drinking drivers. But if the courts are given more leeway in assessing penalties, there is no doubt there would be a marked reduction of impaired driving cases.

Ancient History

FROM OUR RECORD FILES

40 years ago

August 28, 1924

Mr and Mrs W. Huxtable, of Toronto, were guests this week at the home of Dr and Mrs W. A. Brown.

• • • •

Miss Margaret Durant, of Winchester, spent part of last week with Miss Alice Beckstead, of Elma.

• • • •

Mrs T. S. Nash and Miss Isobel Forward, of Ottawa, are spending a holiday with Mr and Mrs Fred Forward and family.

• • • •

Mr and Mrs Ward J. Smith and son Stanley and Mrs John Bogart spent Thursday at Butternut Bay.

• • • •

Mr and Mrs Norman Harper spent Sunday with friends at Canton, N.Y.

• • • •

Finch Continuation School students who hafe been successful in obtaining their Normal Entrance examinations are: Margaret Alguire, Mildred Casselman, Verna Meldrum, Cassie Ouderkirk and Whitney Bogart.

• • • •

30 years ago

August 30, 1934

Helen Rombough, of Newington, suffered severe cuts about the right eye when she was struck in the face by a fast-driven ball at Newington - Chesterville baseball game held last Thursday at Chesterville Fair Grounds. Miss Rombough was treated by Dr H. H. Casselman.

• • • •

Mrs Amelia Lambkin was guest speaker at the August meeting of Chesterville W.I. held yesterday afternoon. Mrs Lambkin spoke on her work at the Girls' Welcome Home in Brooklyn, N.Y.

• • • •

Friday morning Stewart Masterson, 18-month-old son of Mr and Mrs Willie Masterson, living about two miles north of Chesterville, was severely burned when he wandered onto the embers of a brush fire in his bare feet.

• • • •

Mr and Mrs Albert Hooks, of Oneonta, N.Y., spent a couple of days this week with Mr and Mrs Sim Droppo and other friends in Chesterville and district.

• • • •

Mrs Charles Rafferty, Frank, Doris and Helen returned to Montreal recently after spending a holiday with Mrs Rafferty's sister, Mrs John Heveran, and Mr Heveran.

• • • •

Dr and Mrs T. A. Lewis, Hammond, N.Y., were recent guests of Mrs Lewis' brothers, Mr Preston and Mr Frank Elliott, of Nation Valley.

20 years ago

August 31, 1944

The Philathea Class of Trinity United Church held a special meeting on Wednesday at the home of Mrs A. B. Clayton when the guest of honour was Mrs Thos. Houlehan, the charter president of the class.

• • • •

Chesterville High School will re-open for the fall term on Tuesday, September 5, with Mr E. E. Maybee, principal, and Mr Gordon Wragge, Miss Hilda Ower, Miss Mary Stortz and Miss Edith Lyons as assistants.

• • • •

Mrs Bickerstaffe and Mrs W. G. Glasford and son Ralph spent Friday the guests of Mrs Floyd Armstrong, Winchester.

• • • •

Mr and Mrs Fred Brooks, of Ottawa, were Sunday guests of Mr and Mrs L. A. Mackie, of Crysler.

• • • •

Mr and Mrs Clifton Gallinger and Neil, Mrs W. Gallinger and Charlie Gallinger were Sunday guests of Mr and Mrs Calvin Gallinger and Mr and Mrs Oliver Gallinger.

• • • •

Mr and Mrs Albert Fisher, of Malone, N.Y., and Mr and Mrs Albert Von Gunten and family, of Lunenburg, spent Sunday with Mr and Mrs Silas Barkley.

• • • •

10 years ago

August 26, 1954

Mrs Dan MacDonald, one of Chesterville's outstanding gardeners, presented the Record Office with an exceptionally large cauliflower from her garden.

• • • •

Mary Mildred, eldest daughter of Mr and Mrs Clarence Countryman and Russell John Woodbeck, son of the late Mr Arthur Woodbeck and Mrs Kaye Card were married recently in Gallingertown United Church. The Rev H. M. Beach, of Finch, performed the ceremony.

• • • •

Miss Shirley Munro, of the Geneva Park staff, spent last week with her parents, Mr and Mrs C. A. Munro.

• • • •

Recent guests at the home of Mrs Bertha I. Ouderkirk were Mr and Mrs Milton Moore, Ottawa, and Mr and Mrs W. J. Irving, Chris, Brenda and Sandra Windsor, of Morrisburg.

• • • •

Mr and Mrs Glen Dillabough spent Sunday with Mr and Mrs Jake Steen, Morewood.

• • • •

Mr and Mrs Roy Hart and family spent Sunday with Mr and Mrs Roy McConnell at their cottage near Arnprior.

Letter to the Editor

315 Holmwood Ave.,
Apt. 1011,
Ottawa 1, Ontario.
August 18, 1964.

The Editor,
The Chesterville Record.
Dear Sir:

It was with much interest we observed in a recent copy of the Chesterville Record that the "clean-up program" in Dunbar, County of Dundas, Province of Ontario, was progressing satisfactorily under the watchful eye of the official sidewalk superintendent, Miles Marcellus.

Having more than a passing interest in activities and developments taking place in Dunbar and neighbouring Chesterville, we would appreciate hearing if the sweet corn and red potato crops in Dunbar are progressing as favourably under the same watchful eye of Miles Marcellus.

Last year we enjoyed these crops very much. We are wondering if the time is approaching when we should return again some dark night.

The Macfarlanes.

The BIBLE TODAY . . .



Arrangements have been made with a Chinese newspaper in Saigon for a weekly Scripture reading to be included free in the Sunday edition. The Gospel of Mark is the first book to be serialized in this fashion. Each reading bears the caption "God's Word for a New Age" and the reader is invited to the Bible Society office for a free copy of the Gospel that is being quoted.

An agreement has just been concluded with the Radio Committee of the Evangelical Church of Vietnam to include a regular four-minute Scripture reading on one of their programs. Listeners will be invited to write for a free copy of the Gospel. These programs are given free time on government radio stations throughout the country.

Suggested Daily Bible Readings

Sunday, August 30: Revelation 5: 6-14.

Monday, August 31: Psalm 150.

Tuesday, Sept. 1: Deuteronomy 5: 1-21.

Wednesday, Sept. 2: Deuteronomy 6: 1-9.

Thursday, Sept. 3: Deuteronomy 30: 1-14.

Friday, Sept. 4: 2 Kings 22: 3-23; 3.

Saturday, Sept. 5: Psalm 119: 1-8.

LABOUR, MATERIAL SAVED BY SUSPENSION-TYPE FENCE

Erecting a standard farm fence across a marshy area can be difficult—as it also can be in an area that is stony or where the bedrock is close to the surface.

A suspension-type fence s the answer to these condtons, says J. B. Campbell, of the federal experimental farm at Swift Current, Sask. Because it requires a minimum number of posts, a suspension fence cuts costs of labour and material.

Despite its many advantages, however, this type of fence is not recommended for mountainous or rolling country or areas where standard fence posts can be purchased cheaply.

At the Swift Current farm, one type of suspension fence is being used to enclose steers in small experimental pastures, Mr Campbell reports.

For the fence, 14-foot posts (five inches in diameter) were set four feet in the ground and spaced 150 to 200 feet apart. These were connected by a No. 9 wire passing over the tops and slackened sufficiently to allow the wire to hang four to six feet from the ground at the mid-point between posts.

Depending on the particular purpose to be served bf a fenced area, two to four strands of barbed wire were hung from the overhead wire at 40 to 50 foot intervals and anchored to deadmen—logs buried in shallow trenches crosswise to the fence. Spreaders were also used to keep the wires separated.

At Swift Current, it was found that a two-strand fence suspended on posts 160 feet apart was effective in enclosing yearling steers in small, undulatiny pastures.

The steers develop a deep respect for the fence, Mr Campbell says, because of the swing action that results in the animals being hit by a rebounding fence.

Suspension fences are also being used to enclose turkey runs at the experimental farm. For this, of course poultry mesh was substituted for the barbed wire.

ADVICE FOR INVESTORS

Just off the press is a valuable reference book for every business man and investor. Published by The Financial Post, the 1964 Survey of Industrials contains detailed reviews of hundreds of individual Canadian companies with useful information on earnings, assets, liabilities, dividend payments, directors, officers, ctpitalization and other corporate data. There also is an eight-year price rnge of the stock market performance of listed industrial companies.

Your Federal Report



Mrs Jean Wadds, M.P.

On way and another the "Pearson Pennant" seems to be losing ground and it would seem that Parliament's job at the present moment is first to find some way to start afresh, second to consider other designs.

Even prominent Liberal members have expressed a personal dislike for the actual design of the present proposed flag and have mentioned much more desirable designs that have since been submitted.

The Minister of Trade and Commerce is gentlemanly and respected but he has red hair, and apparently the volatile disposition usually associated with it.

He unexpectedly participated in the Debate Tuesday, August 18th and announced that his blood boils at disparaging remarks about the three maple leaves and the term the "Pearson Pennant."

Mr Sharp is one of Canada's cleverest men and as so easily happens in this debate, emotions are affecting his judgement, because he knows that no member of Parliament would be likely to get elected if they held disparaging opinions about maple leaves as such or as Canadian markers.

Thedebatehas ranged against this particular proposed design, which many people dislike as a design. Very few, in fact I know of none who objects to considering a maple leaf or leaves as part of some new design.

There is a large group who feels strongly about maintaining the Cross, a symbol of Christianity and the Western World's civilization. These would seem to be two points upon which Canadians of all backgrounds could unite. So gradually, very gradually there are signs of common ground. The Prime Minister's diplomatic experience will come into full use if he can work out of the present impasse into something generally acceptable.

Mr Sharp's etmpery speech brought an eloquent answer from the former Minister of Labour, theHon. Mike Starr. The member for Ontario had a carefully prepared speech carefully typed, but he did not refer to it once. Instead he answered Mr Sharp directly:

"I wish, Mr Speaker, that the minister had not made his speech because I had not intended to speak in this vein. I am not of British origin and I am not of French origin; I am proud to be of Ukrainian origin and I am also a good Canadian.

It is furthest from my thoughts nd mind to divide the people of this country. I think it is our duty in this House of Commons to bring people together in a democratic fashion in the best way possible. It is our duty to bring them to agreement. But we are not finding agreement in this country today. It makes me as a Canadian other than of French or English origin bleed to find the two founding races fighting between themselves, causing disunity for political and partisan reasons.

When the final vote is counted in this house, about 150 members of parliament, whipped into line in most cases, will say to the Canadian people: "This is the flag the Prime Minister told us to vote for. This is the flag we voted for, and this is the flag you are going to have for all time."

As the debate carried on, with some poor speches, but some very, very good indeed, it seemed that the Ukrainian former Minister's fears might be allayed. Many opposition members speeches were obviously sincere and obviously representative of large numbers of people.

Mark reconstruction start on Fort Ste. Marie 1

An official start to reconstruct Fort Ste. Marie I was marked at Midland Wednesday, August 12, in a rain-drenched 90-minute ceremony led by Premier John Robarts.

Tourists as well as invited guests braved the inclement weather to witness launching of the project which is scheduled for completion in 1967, Canada's centennial year.

Notable among the dignitaries were: Hon. James Ault, Minister of Tourism and Information; Robert Prevost, Deputy Minister of Tourism, Fish and Game, Province of Quebec; Lloyd Letherby, M.P.P. for Simcoe East, and Dr P. B. Rynard, Federal Member for Simcoe East. Proceedings were conducted by Wm. H. Cranston, chairman of the Huronia Historical Development Council.

Fort Ste. Marie, a mission post, was built in 1639 by the Jesuits to Christianize the Huron nation. The story of the struggle to achieve this end is one of the most vivid incidents in Canadian history. For 10 years the Jesuit fathers worked amid extreme hardship to convert the Hurons to Christianity.

In 1649, the warring Iroquois began their final drive to destroy the Hurons. The Jesuits were forced to abandon the fort and move to Christian Island on Georgian Bay where they established a second Fort Ste. Marie. Rather than let their first fort fall into the hands of the Iroquois, the burnt it to the ground.

During the Iroquois attacks, two of the Jesuit fathers, Jean de Brebeuf and Gabriel Lalement, were captured by the Iroquois, tortured, and put to death. In 1929, the Martyrs' Shrine, overlooking the fort site, was erected to their memory.

The fort is not part of the Province's centennial plans but is one of the many sites being restored to provide a living illustration of Ontario's history, according to Mr. Auld. Mr Prevost feels that the co-operative spirit of both Ontario and Quebec in the undertaking of this project will perhaps be one of its most valuable attributes. Mr Robarts amplified these sentiments by saying that Fort Ste. Marie I is yet another example of "our common heritage.

Work on the fort has already been in progress under the direction of Dr Wilfrid Jury, honorary director of the University of Western Ontario's Museum of Indian Archaeology. Dr Jury has been engaged in archaeological research in Huronia for the past 20 years.

Following the ceremony, a reception was held at the Martyr's Shrine.

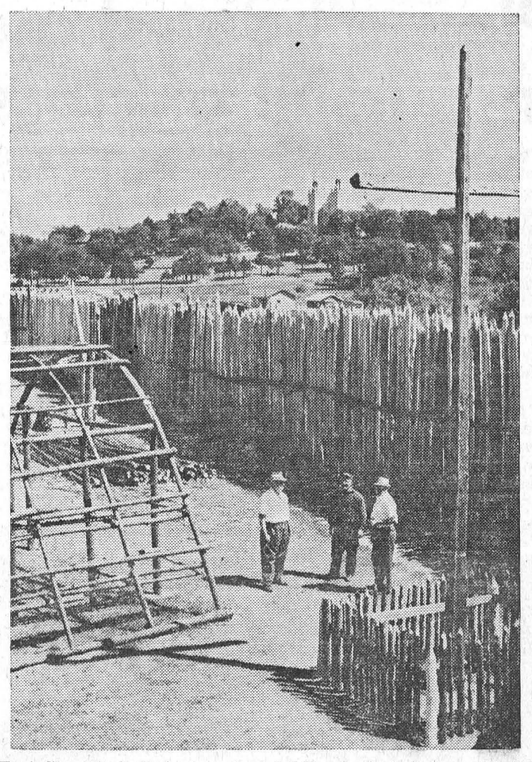

Fort Ste. Marie I, just east of Midland, is being recreated by the Ontario government. Photo shows part of the palisade being erected around the Indian compound. In the foreground one of the two Indian longhouses is underway. All work at the site is being done with hand tools of the type employed in the original construction.

ELECTRONIC DEVICE DETECTS BUSH FIRES

An electronic device designed to detect from the air variations in ground temperature will be tested this year as a weapon against forest fires.

Experts expect the device will be able to pinpoint small fires before they become visible from the air—and before they become uncontrollable infernos.

An encouragingreport on the development was presented at the annual conference of the National Research Council's forest protection committee. It was one of the chief topics at the three-day meeting of forest protection chiefs from across Canada.

The device has been developed from a basic United States space program discovery by an Ottawa firm, Computing Devices of Canada, and will be given a rugged field test.

The test will take place in bushland near Pembroke, with the Ontario Department of Lands and Forests supplying the aircraft and a crew from the Federal Forestry Department doing the ground work.

Small fires will be set in the bush at locations known only to the ground party. It will be up to the airborne equipment to report the location and intensity of each fire.

Its designers claim the equipment will detect variations of one degree in temperature.

WANT ADS PULL

RENT-A-CANOE PROGRAM CATCHING ON

The Hudson's Bay Company's rent-a-canoe program for adventuresome northern tourists has caught on so well it's almost sure to be expanded next year, says Hugh Ross, who helped launch the project. There have been hundreds of inquiries about the project, mostly from Americans.

U-paddle, as the service is called, provides canoes at five trading posts — Yellowknife, N.W.T.; Waterways, Alta.; Ile a la Crosse, Sask.; La Ronge, Sask., and Norway House, Man.

Aimed mainly at tourists who want to follow historic fur trading routes, U-paddle now has 28 canoes in use. The 17-foot aluminum craft weigh 75 pounds and rent for $25 a week. They can be picked up at one post and turned in at another. The company uses planes and trains to return them to the original base.

"This kind of travel is not kid stuff," Mr Ross says. Working at Winnipeg, he tries to separate those travellers able to take care of themselves in the north from the ones who can't.

Guides are available and all renters are advised to call in at all trading posts so their approximate position will be known.

Dun. Soil and Crop Assoc. holds twilight meeting

Farmers and 4-H Club members enjoyed an interesting evening meeting at the farms of Mr George Suffel, Inkerman, on Thursday, August 20th. Ed. Pearson, Agricultural Representative for Dundas County was chairman of the meeting.

The evening began at a 40 acre tract of land purchased by Mr Suffel a few years ago, part of which was subsequently tile drained. The land had not been cultivated for many years and was very severely infested with Quack orT witch grass. Normal grain crop production had failed to reduce the weed infestation in spite of extra cultivation. This year the field was put into corn and various treatments using Atrazine chemical weed control were applied. Most successful of the various treatments to kill the Quack Grass was a split application of Atrazine in which 2 lbs. active material per acre was applied before Spring cultivation, followed by two pounds active as a post-emergent application.

The meeting next moved to the home farm at Inkerman Station where crops of Sunflowers and Soybeans were examined. The 10 acres of sunflowers are being grown for the Canada Starch Company on a trial basis. Sunflower seed is very rich in high quality vegetable oil and the residue cake is satisfactory livestock feed. Bird damage is a very serious hazard in sunflower production. Acetylene guns, supplemented by the use of shot guns, are used as noise makers to scare off the flocks of blackbirds and starlings which attack the sunflowers and strip out the seeds.

A small acreage of soybeans planted in 12 inch rows and sprayed after planting ofr weed control also drew considerable interest. Chief prospects for soybeans in this area are for their value as a protein supplement.

Speaker of the evening was Mr Glen Anderson, Crops Science Department, O.A.C., Guelph. Mr Anderson wha is in charge of chemical weed control investigation for his Department, gave a very interesting talk on trends in modern crop production. Through the use of hormone sprays and chemical weed contro., Mr Anderson predicted average yields of 60 bus. per acre of soybeans.

Also outlined was experimental work in planting corn directly in sod fields. Sprays are aplied to kill the sod and special planters inject seed and fertilizer into the soil. The only benefit of cultivation in corn is for weed control and if weeds are controlled by other methods, yields are equal to or better than those of cultivated fields.

Alex Skepasts, Division of Field Srops, K.A.S., Kemptville and Ross Dulmage, Soils and Crops Fieldman for Dundas County were alos introduced.

Douglas Irvine, President of the Dundas Association, expressed the thanks of the group to Mesrs. Suffel, Anderson and Pearson.

BERWICK

Recent visitors at Kearns home

Mr and Mrs Thos. Kearns of Detroit, Mich., visited on Wednesday with Miss Mary Kearns and brother.

Mr and Mrs Henry Legault and daughter moved last week-end to Ottawa, where they intend to reside.

Mrs A. Burd spent a couple of days last week with relatives at Morewood.

Mrs Sarah Allan of Montreal are visiting Mr and Mrs J. P. Rady and Mr and Mrs Bert Rady and family.

Mr Allan Legault of Ottawa, spent Sunday at his home here.

A number from this district are taking in the Exhibition at Ottawa this week.

Mr George Vernon of Ottawa, was calling in the village on Saturday.

GOLDFIELD WEST

Spend week at Vloet home

Mr and Mrs Tony Vandenburg and family of Sudbury spent a week with Mr and Mrs Martin Vloet.

Mr Peter Morris returned to his home in Campbell's Bay, Que. after spending the summer with Mr and Mrs Clare Nugent and family.

Mrs Wes. Rhodes and Jamie Adams of Toronto, spent some time here with Mr and Mrs Clare Nugent and family.

Mr and Mrs Bernard Foley and Kevin spent last Thursday in Ottawa.

Douglas Nugent is visiting friends in Toronto and will attend the Toronto Exhibition.

Mr and Mrs Ivan Ashby of Perth visited recently with Mr and Mrs Clare Nugent and family.

Mrs Bernard Foley, Marion and Paul spent last Wednesday with her mother Mrs James Murphy and family in Connaught.

Mr Bernard Foley, Marion and the boys spent Tuesday at the Ottawa Exhibition.

Recent guests at the Smith home were Mr and Mrs Hector Munro, Cornwall, Mrs Leon Thomas and Janet, Rochester, N.Y., Mr and Mrs Floyd Young and Isobel, Dunbar, Mr and Mrs Donald Dillabough and Gary, Elma and Mr and Mrs Lynn MacMillan, Northwood, Ont.

Mr and Mrs W. A. Briscoe of North Bay, spent a few days with Mrs Geo. Smith, Mr and Mrs Glendon Smith and family.

Mrs George Smith is spending some time in RoRchester with Mr and Mrs Leon Thomas and Mr and Mrs Donald Smith.

Mr and Mrs Dalton McDermid and Mr and Mrs Lyal McDermid and Donnie of Berwick, spent Monday evening at the Smith home, the occassion being Lynn's seventh birthday.

HYNDMAN

Supper guests at Robinson home

Mrs George Ferguson, Oneonta, N.Y., Mr Irving Robinson and boys of Parham were Tuesday supper guests of Mr and Mrs

Mrs Alex Smith, Mrs Ernie Montgomery and Mrs Bernard Foley were among the ladies who enjoyed the bus trip last week to Saranac Lake and the boat tour alho.

Mrs Bernard Foley and Marian attended the shower last Saturday night in Finch, in honour of Miss Sharlene Henderson whose marriage takes place shortly.

Hubert Robinson.

Mrs Lawrence Wallace and Kim spent Monday at the Lattimore home.

Mr and Mrs Cecil Somerville were recent visitors of Mr and Mrs Ernest Somerville of Groveton.

Master Robt. Robinson of Parham spent last week visiting Master Bruce Robinson.

Mr and Mrs Lawrence Wallace attended the Bangma-Crowder wedding at Brockville on Saturday.

Mr and Mrs Orval Baker and boys, Iroquois, spent Monday evening with Mr and Mrs D. Francis.

Miss Elizabeth Carson, Ottawa, spent Saturday with Misses Lois and Lorraine Conley.

"TAKE JUST A SECOND . . . TO BE SURE"

Stormont and Dundas Counties

MASS TB SURVEY

SEP. 9th to OCT. 15th 1964 (Inclusive)

CHECK BELOW FOR YOUR DISTRICT

PLACE	TB TEST ONLY	HOURS	READING AND X-RAY ONLY
DUNBAR LUTHERAN CHURCH HALL	MON., SEPT. 21	2 p.m. to 5 p.m.	THURS., SEPT. 24
CHESTERVILLE LEGION HALL	WED., SEPT. 23	2 p.m. to 5 p.m. 7 p.m. to 10 p.m.	MON., SEPT. 28
	THURS., SEPT. 24	2 p.m. to 5 p.m.	TUES., SEPT. 29
MOREWOOD PRESBYTERIAN CHURCH HALL	THURS., SEPT. 24	7 p.m. to 10 p.m.	TUES., SEPT. 29
CRYSLER SEPARATE SCHOOL	FRI., SEPT. 25	2 p.m. to 5 p.m. 7 p.m. to 10 p.m.	WED., SEPT. 30

DON'T FORGET !!

THE HEAF TUBERCULIN TEST IS USELESS UNLESS YOU RETURN TO HAVE IT READ

IT'S UP TO YOU

FOR YOUR HEALTH AND FOR YOUR FAMILY

THIS SURVEY MADE POSSIBLE THROUGH YOUR PURCHASE OF CHRISTMAS SEALS

ST. LAWRENCE TUBERCULOSIS ASSOCIATION

PLEASE CLIP THIS OUT FOR FUTURE REFERENCE

Try...

Brights CATAWBA 67

PRODUCED BY T. G. BRIGHT & CO. LIMITED • NIAGARA FALLS, CANADA

CANADIAN SHERRY

Phone Brights for free home delivery!

SULLIVAN BROS.

General Contractors

* WATER TANK SERVICE
* AIR COMPRESSOR WORK
* BARN RENOVATIONS
* BULLDOZERS
* EQUIPMENT RENTALS

— Phone 448-2660 —

CHESTERVILLE

7tf

"Electric Living is Better Living"

For HIGH QUALITY LOW PRICE

Call

GEO. COUNTRYMAN

Electrical Contractor

— Phone 448-2489 —

CHESTERVILLE — R.R.1

King FILL UP Says

COMMERCIAL RESIDENTIAL TOO— IS THE KIND OF FINE SERVICE WE HAVE FOR YOU AT

S.G. BLACK

SHELL HEATING OILS GASOLINE MOTOR OILS GREASES KLEEN-FLO

"SERVICE IS MY BUSINESS"

PH.107 WINCHESTER

MURIEL'S FLOWERS

For Every Occasion

We Deliver

PHONE 774-2201

WINCHESTER

CHESTERVILLE FAIR

PRIZES - GAMES FUN



TUESDAY and WEDNESDAY

SEPT., 1 & 2



BARBECUE

TUESDAY NIGHT

Starting at 5.00 p.m.

• • • • •

HELL DRIVERS

WEDNESDAY NIGHT

RACES — CATTLE — HORSES

DOMESTIC — HAY EXHIBITS

PLANNED LIGHTING ADDS GLAMOUR AND DIMENSION TO YOUR ROOMS. Concealed and decorative lighting can be used in dozens of ways to add a decorator touch to any room. The effect can be dramatic—the cost very little.

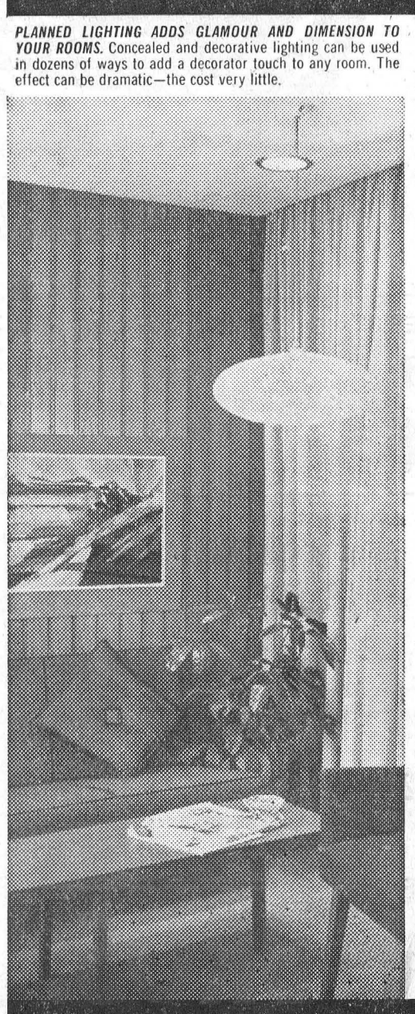

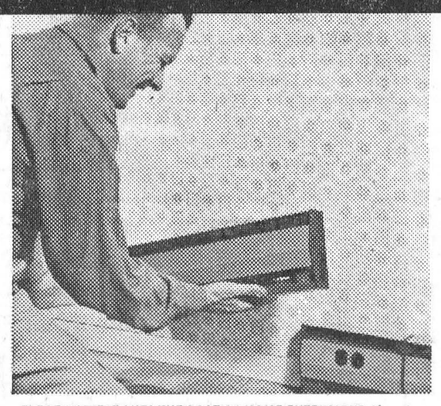

ELECTRIC HEAT CUTS THE COST OF HOME EXTENSIONS. If you're adding to your home or converting your basement or attic room into extra living area, you can install flameless supplementary electric heating for less than it costs to extend your present heating system.



FULL HOUSEPOWER MEANS ADDED SAFETY AS WELL AS CONVENIENCE. Full 100 amp. service provides you with enough power for all the time and labour saving electric appliances you'll ever need. It provides added safety, too, by eliminating the risk of overloading your present wiring system.

Modernize your home inexpensively with electricity

your hydro

LIVE BETTER ELECTRICALLY

5th AVE. WILLIAMSBURG

Evening visitors at Gallinger home

Mr and Mrs W. Adams and family visited Mr and Mrs O. Gallinger and Mary last Saturday evening.

Mr and Mrs Oliver Gallinger and Mary called on Mrs Harris Rupert and Margaret Rose, North Gower, and Mr and Mrs Levi Rea, Richmond, on Sunday.

LUNENBURG

Spend some time in U.S.A.

Mr and Mrs Bill Baxter spent some time in Philadelphia where they attended a wedding.

Mr and Mrs Billy Rombough and family, Mr and Mrs Arnold Cleary spent a couple of days at Granby Zoo and through Vermont.

Mr and Mrs Dalton Cleary's cousins from Syracuse, have been visiting for a few days.

Mr and Mrs Roy McEwan spent a week's holiday around Lake Huron and Georgian Bay.

Mrs H. Williamson and Mrs G. Shaver attended Summer School at McDonald College.

Holiday visitors of Mrs M. J. Cleary and Charlie were from Brantford, Port Hope, Oshawa, New York and New Jersey.

Mr and Mrs Dan Campbell of Oakfield, N.Y., are spending a few days with relatives in Avonmore and Lunenburg.

Mr and Mrs Harold Willamson and children of Aylmer, Que., spent a few days at the Williamson home.

Mr and Mrs Lee Merkley and sons, Mr and Mrs Johnnie Merkley and Mr and Mrs Norman O'Neill and family called at Roy McEwan's on Sunday.

Mr Gerald McEwan of Almonte and Mr Bryan McEwan of Ingleside called on their father, Ken McEwan on Sunday.

Mrs Rhoda Rupert visited her mother Mrs Lillis McEwan in Rupert's Nursing Home in Newington.

Mr and Mrs Gordon Casselman and family spent the week-end with Mr and Mrs Isaiah Armstrong.

5TH AVE., OSNABRUCK

ympathy extended to bereaved relatives

The deepest sympathy of this community is extended to friends and relatives of the late George Ferguson in their recent sad bereavement.

Mr Paul Gauthier spent a day with Mr and Mrs Harold Rombough and family.

Miss Anna Moke, Miss Gail McCorriston and a number of nurses spent Thursday and Friday in Ottawa writing an examination to receive their R. N.'s.

Mrs Laddie Torok, Kapuskasing, spent a few days with Mr and Mrs Lawrence Moke and family and attended the funeral of her uncle the late George Ferguson.

Mr Archie Hall of Osnabruck Centre, spent a few days with Mrs Henry Beckstead and family.

Mrs Bill Adams and family, Cornwall, Mrs Moke, Lunenburg, Mrs Ethel Beckstead and Jimmie, North Valley, Mrs George Ferguson, Mrs Dick Donelly, Mrs Ronnie Beckstead and son, Mr and Mrs Fraser Hanna and family, Finch, were callers at the home of Lawrence Moke on Friday.

Miss Sharon Beckstead is a patient in the Cornwall General Hospital. We all wish her a speedy recovery.

Lunenburg cheesemaker has outstanding success at C.N.E.

Nearly all the firsts on cheddar cheese shown in Toronto Canadian National Exhibition came to Irving Cutt, cheesemaker at the R. M. Baxter and Son factory in Lunenburg. With seven firsts and a second on eight entries, Mr Cutt was declared grand champion by a comfortable margin.

The prizes were won by eight entries: White and coloured cheese, made in June, July and August, a total of six entries, a square cheese and a single entry consisting of three 10-pound Stiltons. There is a trophy given for the championship.

Harold Montgomery, of Monkland, cheesemaker at Buell Bros. Farmer's Joy factory at Gravel Hill, won two seconds, two thirds, a fourth and a fifth in the same competition.

RUSSIANS USE NEW FISHING METHOD

While other fishermen catch them with hooks or nets, the Russians suck them out of the sea with hoses.

The United Nations Food and Agriculture Organization says the Russians claim to have sucked up as much as seven tons of fish in nine minutes.

Here is the explanation given in the organization's latest publication on world fishing:

First you wake up the fish skulking around on the bottom by lowering underwater lights.

Then you stun them with a good electric shock, bringing them to the surface.

Then you simply suck them into the boat with an eight-inch hose.

This would be a better world if we had more wild life in our forests and less in the big cities.

CHOOSING WALLPAPER

Since wall and paper are flat and continuous, choose paper that appears flat, suggests Magdalene Pfister, home furnishings specialist at the University of Nebraska.

She said spotty effects usually are caused by motifs that are darker than the background and should be avoided. Small patterns are more suitable for a large room.

Stylized designs are always more appropriate than natural ones, Miss Pfister said.

Other tips on wallpaper:

Diagonal patterns destroy the architectural unity of a room. Textured patterns are helpful in concealing imperfections of plaster.

Patterns that are busy suggest restlessness. Bold patterns reduce the visual importance of space, furniture and people.

Choose more closely related hues and values rather than contrasting colours.

HAPPY NEWS ON THE HOUSE FRONT

Builders who constructed houses under last winter's incentive program and haven't sold them by Aug. 31 can collect the $500 bonus themselves, The Financial Post states. This, it points out, is three months earlier than originally planned. The change follows representations made to Ottawa by the National House Builders Association.

Ottawa's thinking behind the move is twofold: First, A deck-clearing action before next winter's housebuilding incentive program gets underway. Unpaid $500 bonuses for winter-built houses would clutter up the accounting system. Second, The government realizes no builder deliberately would hold back the sale of a house until the end of August so he could collect the bonus (normally the buyer gets the money). Carrying charges would be too heavy for a builder to refuse a sale. Meanwhile, there are signs that biulders will be busy again next winter, Reason: Prospective house buyers with finely cut budgets need that $500 bonus to make up their down-payments. This makes building in winter attractive to builders because their homes are more saleable when eligible for the bonus next spring.

WHAT'S NEW?

There are lots of things new under the sun, to judge by a list of new products prepared by The Financial Post, Note these:

Fishermen, scientists, and inquisitive persons will be able to hear underwater sounds better with a new product soon to be on the market. It's a hydrophone which will sell for less than $100 and comes with a newly designed transistorized detector claimed to have an ear 1,000 times more sensitive than any now on the market.

For the harried husband there is this: Electric knife with extra-sharp serrated edge on a stainless steel blade is able to cut everything from roasts to angel cakes. Holding the grip handle, the user just guides the blade.

Or for do-it-yourself householders, The Post reports that carpet tiles in wool or synthetic yarns now come in 9-in. squares allowing user to make rdg of any size in any pattern. Backed with sponge rubber and bonded to a rigid plastic base, the rug pieces are designed to lock securely together. Suggested price: 80c to $1.20 each.

SAVE MONEY HERE

A small group of our military empire builders have for some time now been conducting a vigorous behind-the-scenes lobby for the purchase of a couple of DC-8 jet airliners to be used as VIP transports. More than one columnist mentioned in passing that it was a shocking thing that Canada's prime minister had to travel in an old, slow turboprop Yukon. It was about time, it was argued, we got modern jets.

But, according to The Financial Post, what wasn't pointed out was this: No other Commonwealth prime minister has a VIP jet. The others all use their national airlines, incidentally giving their carrier a good publicity boost. Air Canada was prepared to carry Pearson and his party, blocking off the whole first class compartment and putting in beds. His staff turned the offer down.

A DC-8 costs over $6 million, and the campaign is to get two of them. It is an extravagence, says The Post, that we could all live without. The commercial carriers are able — and much more willing — to carry these VIPs in considerable style.

Guest soloist Sunday at Morewood United

Mr Stanley Wallace, Mountain, will be the soloist at the 11 a.m. service in Morewood United Church on Sunday next, September 30. He will render two Gospel selections.

The pastor, Rev D. L. Gordon, will preach the last of a series of sermons on "The Gardens of God," the subject being "The Garden of Tomorrow."

FALL ROUND-UP OF LIKE NEW USED CARS

1962 CHEVROLET BEL AIR—6, AT, radio, 4-door, like brand new.

1960 PONTIAC LAURENTIAN—6, AT, radio, perfect condition.

1963 MERCURY COMET—2-door, radio, 15,000 miles, like new.

1959 FORD—4-door, AT, green, perfect.

1959 METEOR—V8, 2-door, priced to sell.

1958 CHEVROLET—4-door, silver blue, like new, with radio.

Three 1951 CHEVROLETS AND PONTIAC—In good running order.

We Will Have a Good Supply of Late-model Cars This Weekend, including PONTIACS, CHEVS. and FORDS

McMILLAN BROS

CARL AND LEON

OUR MOTTO—If the car we sell you is satisfactory tell others, if not tell us.

New and Used Car Sales

DAY OR NIGHT

PHONE 448-2146 —CHESTERVILLE— PHONE 448-2002

CAPONS ..... lb., 59c

CAMPFIRE RINDLESS BACON ..... lb., 39c

BULK WEINERS ..... lb., 39c

EARL'S MEATS

AND LOCKER STORAGE

—FREE DELIVERY—

Phone 448-2324 — Chesterville, Ont.



SILVER STAR STORE

GEORGE LA FLAMME

HI. 8-2822 KING ST.

Oranges Size 180, 3 doz., 99c

Bartlett Pears Basket $1.29

Jubilee Freestone Peaches, Basket, $1.19

Macaroni 2 boxes for..... 39c

Scott Toilet Tissue 6 rolls 59c

Mir Detergent Buy 1, get 1 Free! 2 for 89c

Vac-O-Nut Peanut Butter 1-lb. jar 29c

Farmers

FEED SERVICE — Bag or Bulk

FERTILIZER SERVICE — Bag or Bulk

WE STILL HAVE A FEW GRAIN DRYERS IN STOCK

Patronize Your Co-Op and Save Through Dividends

Chesterville District Co-Operative Inc.

Chesterville: 448-2377 — Finch: YU 4-2450

IGA

MIX-O LIQUID BLEACH 64-oz. plastic ctrs. 3: $1

CANADA WHITE VINEGAR 1-gal. jug: 65c

WESTON or SHIRLEY GAY Hamburg or Hot Dog BUNS 2 pkgs.: 49c

PREM LUNCHEON MEAT 12-oz. tin: 35c

School Opening Supplies A Full Line, with Gold Bond Stamps on Every Purchase

FREE 11-oz. Bottle KETCHUP with the purchase of every at the regular price 2 lbs. Freshly Ground HAMBURG

York Fancy Cream Corn or Peas ..... 2 20-oz. tins, 39c

St. Williams Strawberry or Raspberry Jams .... 24-oz. jar, 49c

Marven's Canadian Maple Leaf Biscuits ..... pkg. of 40, 29c

Crest—Econ. Size Tube Toothpaste 79c

Dad's Chocolate Chip Biscuits ..... 1-lb. pkg., 39c

Top Valu Popping Corn ..... 2 5-oz. pkgs., 29c

Allen's Assorted Fruit Drinks ..... 48-oz. tin, 35c

Facelle Royale 2-ply Toilet Tissue ..... 6 rolls, 88c

Devon Standard—15-oz. tins Cut Wax Beans 4, 45c

Facelle Royale 3-ply, All Colours Facial Tissue .... 3 pkgs. 333, 88c

Ocean King Pink Salmon ..... 1-lb. tin, 59c

Cudney Choice 15-oz. tins Dessert Pears 2, 35c

Sweet Mixed, Bread & Butter Coronation Pickles 24-oz. jar, 39c

Kraft Smooth Peanut Butter ..... 12-oz. jar, 29c

SCHOOL SUPPLIES

NYLON COATED— WITH STRAP School Bag $1.98

With 100 Extra Free Gold Bond Stamps 1" VINYL 3-RING Reg. $2.57 Binder $1.98

With Refill and Index Dividers GIANT VALUE Reg. $1.37 8½"x11" Refills 98c

With 50 Extra Free Gold Bond Stamps PARKER Jotter Pen ..... $1.98 With 100 Extra Free Gold Bond Stamps

PERSONALLY-SELECTED TABLERITE RED BRAND BEEF

STEAKS

* Boneless Round * Rib *Club

Your Choice 73c lb.

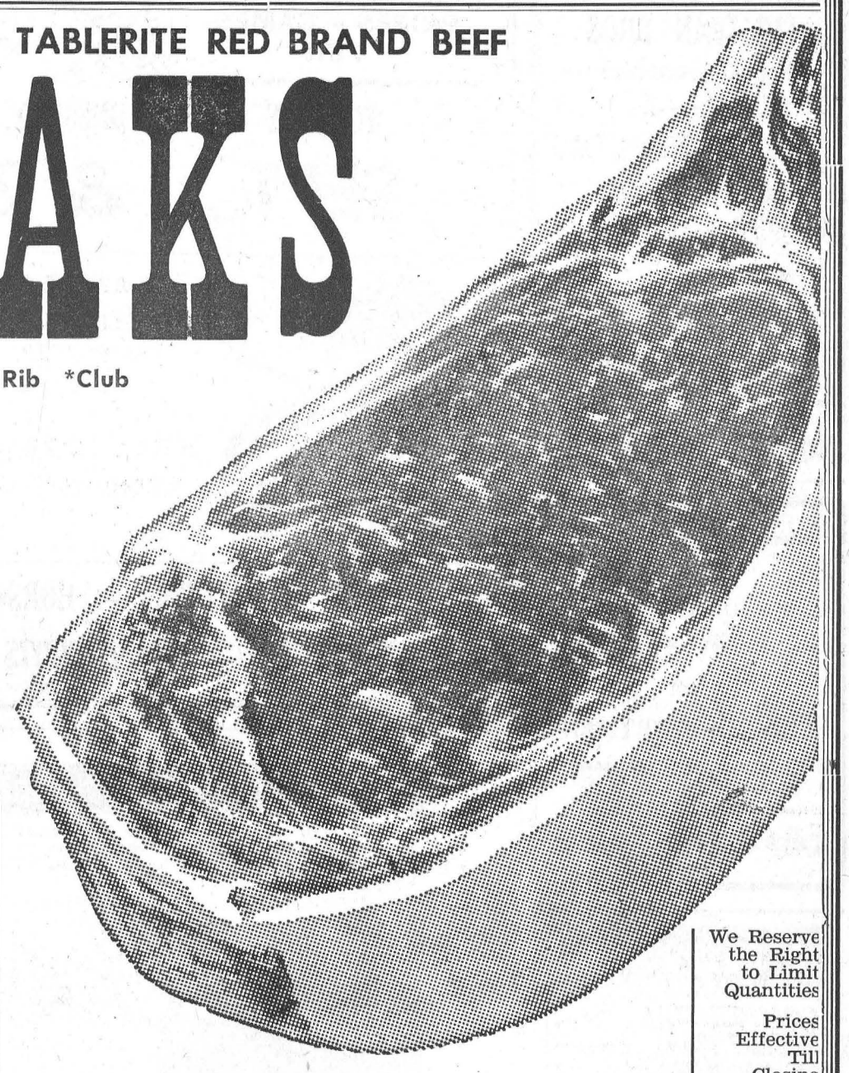

Swift Premum, Mildly Cured Sweet Pickled Cry-O-Vac 1½'s COTTAGE ROLLS ..... lb., 49c

Burns Shamrock 1-lb. tray pack PURE PORK SAUSAGE ..... lb., 49c

We Reserve the Right to Limit Quantities

Prices Effective Till Closing Aug. 29

ONTARIO NO. 1 FREESTONE PEACHES 6 QUART BASKET 85c

6-quart Basket CALIFORNIA NO. 1 FRESH CANTALOUPES Jumbo 45's: 23c

CALIFORNIA NO. 1 RED MALAGA GRAPES 2 lbs.: 49c

OUTSPAN VALENCIA JUICY ORANGES 3 dozen size 324's 99c

BAKERY FEATURES

SHIRLEY GAY RAISIN PIE ..... 24-oz. pie, 39c

WESTON CHOP SUEY Fruit Loaf ..... 12-oz. pkg., 35c

SHIRLEY GAY COTTAGE Fruit Cake ..... 27-oz. cake, 69c

WESTON APPLE SAUCE Dome Cake ..... 15-oz. cake, 59c

SHIRLEY VARIETY Cup Cakes ..... pkg. of 6, 39c

FROZEN FOODS

PICNIC WHITE OR PINK PICNIC LEMONADE ..... 4 6-oz. tins, 53c

WELCH'S Grape Juice ..... 2 6-oz. tins, 45c

YORK FANCY Sliced Strawberries ..... 15-oz. pkg., 39c

YORK FANCY Wax Beans ..... 4 6-oz. tins, 53c

HONEY DEW Chicken a la King ..... 8oz. pkg., 10c

CHESTERVILLE ONTARIO FULTON BROS.

PHONES: Supermarket: 448-2345 Appliance Store: 448-2195

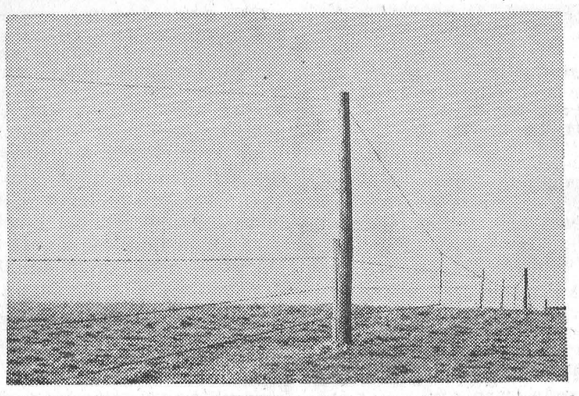

A suspension fence is the economical answer to enclosing livestock on undulating or marshy ground or ground where bedrock makes the sinking of posts difficult. The tall posts are 50 yards apart and a heavy wire running from top to top supports a three- or four-strand barbed wire fence (orchicken wire) with spreaders and anchors.

Elma U.C.W. holds regular meeting

The regular meeting of the U.C.W. was held in the church hall with eleven members answering the roll call.

The president opened the meeting with a poem "Teach Him Gently If You Can."

The minutes of the last meeting were read and approved. The treasurer's report was given and showed a balance on hand of $136.66.

Correspondence was read. The president reported that the bale had been delivered to Ottawa. Renovating of the kitchen was discussed. Mrs Graham McPherson expressed her thanks and appreciation to the members for their work in catering to her daughter's wedding.

The next meeting is to be held on September 17th in the home of Mrs Donald Dillabough with the convenors to be Mrs Donald Dillabough and Mrs Rae Hummel. The worship portion of the meeting was conducted by Mrs Wilfred Carruthers and Mrs Egerton Barkley.

Hymn 663 was sung followed by a scripture reading, John 14, verses 5 to 15 by Mrs Bernice Barkley.

A commentary on the same entitled "The Gift of Christianity" was read by Mrs Egerton Barkley. Several poems were read "Love Your Neighbour" by Mrs Burril Beckstead, "Words of Jesus" by Mrs Wilfred Carruthers, and "A Smile" by Mrs Egerton Barkley.

The meeting was then closed with hymn 277, verses 1, 2 and 6, and the Mizpah Benediction.

Lunch was served and a social hour was enjoyed by all.

RIVERSIDE

Spending week in Ottawa

Mr and Mrs Alex Rutley are spending this week in Ottawa, with Mr and Mrs Ernie Faith.

Mr Russell Rady, Montreal, spent the week-end with Mr and Mrs J. P. Rady.

Rose Mary Rady and brother of Berwick were Monday guests with Mr and Mrs J. P. Rady.

Mr and Mrs Donald McMillan, Oxford Mills, spent Monday with Mr and Mrs Chas. McMillan and family before leaving for North Bay.

Week-end visitors with Mrs R. Bogart were Mr and Mrs Ken Bogart, Carleton Place, Mr and Mrs Willard Hawn and son Dean of Cornwall and Mrs C. Alguire, North Valley.

Mrs Sarah Allan, Montreal, visited her brother Mr J. P. Rady and Mrs Rady.

Mr and Mrs James Pollock, Judith and her cousin spent Saturday in Ottawa.

Mr and Mrs Alex Rutley were recent visitors with Mr and Mrs Milburn MacLeod, Morewood.

6th AVE., OSNABRUCK

Congratulations extended to newlyweds

Congratulations to Mr and Mrs Cecil Prieur (nee Myrna Warner) and Mr and Mrs Allan Thompson (nee Enid Flegg) who were married recently.

Mr Charles Gallinger spent Sunday with his sister Mrs Wm. Moak and Mr and Mrsc Walter Moak and family.

Mr and Mrs James Ostler of Cornwall, Mr Bruce Rae and Mrs Evaleen Hehir, Chesterville, were Sunday guests of Mr and Mrs John Ostler.

Mr and Mrs Floyd Scott, Prescott, spent the week-end with Mr and Mrs Ross Scott and Mildred.

Mr and Mrs John Gove spent the past week-end in the Laurentians.

Miss Mildred Scott returned home on Friday after spending the week with her sister Mr and Mrs Colmer Watson and Dale, Riverside Heights.

Mr and Mrs Duncan Ferguson and boys, Ottawa spent Sunday with Mr and Mrs James Ferguson.

RECENT BIRTHS AT MEMORIAL HOSPITAL

August 11:
Mr and Mrs Ronald Lawrence, Morrisburg, a son.
August 12:
Mr and Mrs Leland VanAllen, Morrisburg, a daughter.
Mr and Mrs Cecil Strader, of Winchester, a son.
Mr and Mrs Maurice Marion, of Russell, a daughter.
August 13:
Mr and Mrs Keith Hamilton, Morrisburg, a son.
August 14:
Mr and Mrs Kenneth Williams, Edwards, a son.
August 15:
Mr and Mrs Neil Lee, Winchester, a daughter.
August 16:
Mr and Mrs Gary Collins, of Winchester, a daughter.
Mr and Mrs Milton Robinson, Vernon, a son.
August 18:
Mr and Mrs Harold Bumstead, Ingleside, a son.

WHITE GRUBS BECOME ACTIVE DURING WARRM WEATHER

White grubs are the larva form of June Beetles and are among the most destructive of soil insects often causing damage to plants by eating the roots and other underground parts.

Turf grasses may suffer damage, and if soil is heavily infested the grubs will also attack potatoes, gladioli and other ornamentals.

White grubs require three years to complete their life cycle. In most of Ontario the grubs should not be troublesome this year. However, in an area along Lake Ontario from Oshawa to Burlington and in the Niagara Peninsula, 1964 is a "flight" year and damage may occur.

Entomologists with the Ontario of Agriculture say that the best control is prevention, this means that the above mentioned crops should not be grown in grub infested soil. Where this is not possible insecticides will give good control.

For best results insecticides such as aldrin, chlordane, dieldrin or heptachlor should be applied during beetle flight. Where crops such as potatoes, strawberries and gladioli are to be grown apply the insecticides to the soil and work in before planting. Lawns can be best, treated with a fertilizer-insecticide mixture, which will feed the turf as well as protect it against grub damage.

Insecticides can be poisonous to man and animals if used carelessly. Follow the instructions and take all precautionary measures mentioned on the manufacturers' label.

NORTH LUNENBURG

Recent visitors at MacGregor home

Saturday visitors of Mr and Mrs Keith MacGregor and girls were Mr and Mrs Bob Miller and boys of Cornwall.

Misses May and Adele Moke spent afew days with Mr and Mrs Brian Wood of Sydenham.

Mrs Pearl Helmer and Mr H. Helmer of Newington spent Sunday with Mr and Mrs Jack Groves and family.

Mr and Mrs Lyle Zeran and girls of Montreal, spent the week-end with Mr and Mrs Ross Zeran and boys.

Mr James Connors of Ottawa, spent a day recently with Mr and Mrs Bryce Rupert and Lori Lynn.

Miss Katherine Moke and Miss Louise Moke, R.N. Both of Ottawa, are spending the summer holidays with Mrs Mary Moke and Aneas.

Mr and Mrs Doug Armstrong and children of Palmyra, N.Y., are spending their holidays with Mrs Angie Moke.

Mr and Mrs Eric Moke of Cornwall spent Sunday with Mr and Mrs David Moke.

Mr and Mrs Peter Marr and Mr and Mrs George Robertson all of Ottawa, spent the week-end with Mr and Mrs Delmer Wilson and Sherry.

Mr and Mrs Charles Collingridge and family, Chesterville, spent Sunday with Mrs Vera Armstrong and family.

Mr and Mrs Leo Aubin and family of Martintown, spent Sunday with Mr and Mrs Delmer Wilson and Sherry Lyn.

Miss Charlene Bush of Ottawa spent the week-end with Mr Elais Bush and Mrs Wm. Bush.

Mr and Mrs Carl Collins, Cornwall, spent Saturday with Mr and Mrs Garry Wilson.

Mr and Mrs Thorold Moke and family, Long Sault, visited recently with Mrs Mary Moke and family.

Sunday visitors of Mr and Mrs Jack Meldrum were Mr and Mrs Allan Arbuthnot, Cornwall.

Mr and Mrs Lyle Mattice and son Brent of Iroquois, visited recently with Miss May Moke.

Recent guests of Mr and Mrs Delmer Wilson and Sherry were Mrs W. Hutchinson and Mr and Mrs Keith Hutchinson, Susan and Garry of Creemore, Ont.

SEES HIGHWAY AS DRAMATIC INFLUENCE ON CANADIAN LIFE

Highway 401 is the most important single factor changing the economic and social patterns of Ontario, Dr. E. G. Pleva an eminent geographer, says in an article by Peter Bruton in the current Maclean's. Highway 401 is 510 miles of gently curving pavement that slices across southern Ontario from Quebec to Michigan. It was supposed to be a four-lane express route.

"Instead," Bruton says, "it has become an organic artery that is already swelling to twelve lanes in some places and making over the growth patterns of entire cities, the distribution patterns of the heaviest concentration of industry in Canada, and the private patterns of work, play and raising a family for most of the 3,135,000 Canadians who live in the twenty-mile strip that flanks its route through the province — Industry has invaded the flanks of 401 as single-mindedly as it once jockeyed for positions along the railways.

By 1968, when 401 is scheduled to be completed, it will have cost Ontario taxpayers more than $504 million. By then it will be the longest stretch of the widest highway on the North American continent.

More than 5,000 industrial firms in the U.S. are involved in the American attempt to place a man on the moon.

Capital investment in New Zealand for new industrial projects last year reached £11,000,000.

It shoold be used durng dry weather and is not recommended for exterior work. although it occasionally is used as an undercoat in outdoor work where the final finish is resistant to the elements.

As a general rule, shellac should not be used where it will be in contact with rain, sleet or snow.

A second coat of shellac can be applied after an interval of a few hours. Experts have found, however, that it is best to wait a day or two between the next to the last and final coats.

Shellac deteriorates with age. Don't buy it in large quantities. If you use some and have some left over, be sure the container is made airtight. And if you have it around more than six months, it probably will not be as good as when you purchased it.

Whether you still want to use it depends on how important the project is. If an especially beautiful finish is desired, buy a new container.

AT THE CHURCHES

ST. LUKE'S LUTHERAN CHURCH — DUNBAR
SUNDAY, AUGUST 30, 1964
9.30 a.m. Service
"Come to Worship, leave to Serve."

TRINITY UNITED CHURCH
Rev E. B. Bugden, Minister
SUNDAY, AUGUST 30, 1964
No Services This Sunday

THE CHURCH OF SUNDAY NIGHT EVANGELISM
7.30 p.m.
Won't You Join Us?
Chesterville

PENTECOSTAL CHURCH
Rev L. I. Trimble, Pastor

FINCH PASTORAL CHARGE UNITED CHURCH OF CANADA
Rev G. Rajotte, B.A., B.D.
SUNDAY, AUGUST 30, 1964
9.00 a.m. Grantley
11.00 a.m. Chalmer's, Finch
8.00 p.m. St. Paul's, Berwick

MOREWOOD UNITED CHURCH
Rev D. L. Gordon, Minister
SUNDAY, AUGUST 30, 1964
11.00 a.m. Morning Worship.
The Sunday School and Bible Class will also meet.
All Made Welcome

PRESBYTERIAN CHURCH
Rev A. D. Sutherland, Minister
SUNDAY, AUGUST 30, 1964
Joint service in Morewood at 11.00 a.m.

CHURCH OF THE HOLY TRINITY
Rev W. L. Thomas, Rector
SUNDAY, AUGUST 30, 1964
11.00 a.m. Holy Communion

PRESBYTERIAN CHURCH
Finch — Crysler
Rev Hugh Wilson, Interim Moderator
SUNDAY, AUGUST 30, 1964
9.45 a.m. Crysler
11.00 a.m. Finch
All Welcome

LANINN'S
BARGAIN SPECIALS
COMPARE BEFORE YOU BUY

25,000 board feet 1x5 T & G Spruce Sheathing—No. 1 grade.
100 ft. Board meas. $9.50

75 sheets ¼"x4'x8' Mahogany—Ribbon-striped.
Regular $8.75 sht.
Special ..... $5.75 sht.

Spacemaster Accordion Doors from present stocks
Honey Beige only.
4 only 30"x80", Reg. $20.75
ea. Special $14.25
1 only 48"x78", Reg. $31.20
ea. Special $21.50
2 only 48"x80", Reg. $31.20,
Special $21.50

Always a Buy at a "PAL" Yard



For Factory Service on all your G-E Appliances,
GORDON McINTOSH Sales Service
— PHONE 987-2923 —
CRYSLER — ONTARIO

H. S. Lannin LIMITED
LUMBER MANUFACTURERS
MILLWORK, BUILDER'S SUPPLIES
Imperial Homes
WINCHESTER — ONT.
— PHONE 774-2637 —

YOU'LL TRADE FOR LESS ON ONE OF THESE
LATE MODEL
USED CARS

1961
1961 BUICK LeSABRE—4-door sedan. Equipped with power brakes, power steering, radio and many other Buick appointments. Finished in sparkling black.
1961 CHEVROLET BISCAYNE—4-door sedan. 6 cyl., automatic. Exterior finished in '61's most beautiful Polmar Red. A one-owner car with many extras.
1961 VAUXHALL SUPER.
1961 VOLKSWAGEN.
1961 CHEVROLET BISCAYNE.

1960
1960 PONTIAC LAURENTIAN—4-door, 8 cyl., automatic.
1960 PONTIAC STRATO CHIEF—4-door, 6 cyl., standard.
1960 PONTIAC STRATO CHIEF—2-door, 6 cyl., automatic.
1960 PLYMOUTH—4-door.
1960 DODGE—4-door.

1959
1959 PONTIAC LAURENTIAN—4-door, 8 cyl., std.
1959 VAUXHALL—4-door.
1959 FORD RANCH WAGON.
1959 CHEVROLET BISCAYNE.
1959 MORRIS OXFORD.

SEE OUR FULL LINE OF USED TRUCKS IN ½-ton, ¾-ton, 1-ton, 2-ton
AT
WALTER C. MacDONALD
MacDONALD MOTORS
WINCHESTER LIMITED
PHONE 285 — WINCHESTER
Pontiac — Buick — Vauxhall — Acadian — GMC Trucks
Finch Sales Rep.: Mr. Cecil Rupert, Telephone YU 4-2964

BACK TO SCHOOL ... but
HERE'S THE BRIGHT SIDE OF THE PICTURE
Buy as You SAVE! For Boys' & Men's Clothing!

SLACKS—
Heavy Qualty CHINOS & TWILL COTTONS—3-6x, from $1.69
Heavy Quality CHINOS & TWILL COTTONS—7-12, from $1.98
10-oz. Denim WRANGLER ..... elastic waist, 3-6x, from $1.98
10-oz. Denim WRANGLER ..... Half Boxer, 7-16, from $2.98

FOR THE HIGHSCHOOL LADS
A Fine Fitting SLACK—Trim legs, in black or checks, flannel with nylon for longer wear, size 12-18, from, pr., ... $2.98
Nice Collection Long-sleeve COTTON SHIRTS 8-16, $1.98
Long-sleeve Kute Knit JERSEYS—Stripes, checks or plain, sizes up to 16, from $1.79
ANKLE SOCKS—In Nylon, Wool and Cotton
6-8½: from 49c pr.; 8-10½: from 55c pr.; 10-13: from 69c pr.
Canadian-made UNDERWEAR—Sizes S-M-L, from, pr. .. 39c
FOOTWEAR FOR ALL THE MENFOLKS
In Black or Brown Leather or Suede—Low or High Style
RUBBER BOOTS—From Kiddies to Grandpa!
SWEATERS, CARDIGANS—In Wool, Orlon or BanLon
In Colours or Plain
A NICE SCHOOL BAG, BRIEF CASE OR BINDER FOR BOYS AND GIRLS

SEE US, AND YOU SAVE! — And, with a Smile Back to School!

Jetty's Yard Goods Shoppe
Opposite the Post Office — Open from 7 a.m. Every Day
Phone 448-2141 Chesterville

Mary Maxim Wool

Northland—A heavy, durable wool to make strong men's - boys' garments. 4-oz. skein.
Skein $1.29

Cloudspun—Femininely soft, yet so durable for girls' and ladies' garments. 2-oz. skein.
Skein 85c

Mary Maxim Patterns — Knit Needles — Bobbins — Etc.

GIFT NEEDS—
Come in and see our display of gift itmes:
Towel Sets — Pillow Case Sets — Sewing Baskets — Plastic Dishes — Vanity Sets — Blankets — Chenille Spreads — Cosmetic Bags — Bead Dishes — Tablecloth Sets — Plastic Ware — Plastic Doilies — Cotton Sheets — Lace Cloths.

Men's Coverals—By Kitchen or Goodhue. Blue or express stripe denim or green drill. Sanforized. Size 36-44. Price $7.98

McCall Patterns for Your Sewing

VISIT OUR STORE FOR ALL YOUR SCHOOL NEEDS
CLOTHING — FOOTWEAR — BOOKS — PENCILS
BINDERS — SCHOOL BAGS — PENS

Moriarty's
Phone 448-2354 — Chesterville

NORTH DUNDAS DISTRICT HIGH SCHOOL
OPENING
9.00 A.M., SEPTEMBER 8, 1964
In the Auditorium

Buses will leave the school at approximately 11.45 a.m. Pen and pencil only required opening day.

BOOK SALES
(1) All Grade 9 and 10 text books will be supplied by the Board on Wednesday, September 9.
(2) Gym equipment for Grades 9-12 and text books for Grades 11, 12 and 13 will be available for purchase in the cafeteria at the following times:
Surnames A-L: Wednesday, September 2.
Surnames M-Z: Thursday, September 3, 9.30-12 and 1.30-4 p.m.
Student council books will be sold at 60% of new price.
(3) The following items must be obtained outside the school Mathematics sets, 3-hole paper lined and plain, 3-ring binder with dividers, ruler with Metric and English units, white-soled running shoes (there is a limited supply at the school).
(4) Student cards will be sold at 25c at the times indicated above.

BUS PICK-UP TIMES
(1) In the country remains same as last school year.
(2) In Chesterville: G. Lannin's, 8.10; L. Shane's, 8.15; C. Munro, 8.30; Merkley's Dairy, 8.35.
(3) In Winchester: South load, 8.10 a.m.; North load, 8.30 a.m.
SCHOOL OFFICE WILL BE CLOSED MONDAY, SEPT. 7

SAVE plus CASH
3 STAR STAMPS
AT
HENDERSON'S
CLOVER FARM
FINCH

BURNS SHAMROCK BACON—Lb. 69c
BURNS WEINERS—Lb. 45c
ROUND, SIRLOIN T-BONE STEAK—Lb. .. 79c

Stokely's Fancy Peas—15 oz., 2 for 35c
Stokely's Tomato Juice—48 oz. 31c
St. Williams Strawberry Jam—24 oz. 57c
Robin Hood Flour—7 lbs. 73c
Canada White Vinegar—1 gal 79c
Save-All Wax Paper 29c
Kellogg's Rice Krispies—9 oz. 31c
York Peanut Butter—16-oz. jar 39c
Allied Bread—24-oz. loaf, 5 for $1.00
ONT. NEW POTATOES—10 lbs. 29c
BANANAS—2 lbs. 25c
6-qt. Basket PEACHES—No. 1 Freestone 99c

PAINT UP WITH MARTIN SENOUR PAINT AT DISCOUNT PRICES

Henderson's
Clover Farm
STORE HOURS: Mon., Tues., Wed., 6 p.m.; Thurs., Fri., 9 p.m.; Saturday, 10 p.m.
FINCH, ONT. Phone YU 4-2270

Newsletters of Community Happenings as reported by Our Correspondents

Country Correspondence

Phone or send your personal news to your local correspondent or call the Record at 448-2144, Chesterville

GOLDFIELD

Attend funeral in Maxville

Mr and Mrs Hector Gillies and Miss Norma Gillies attended the funeral of the late Mrs Peter Christie held in Maxville on Saturday afternoon.

Sympathy is extended to Mrs Thomas Hunter in the death of her nephew Mr Cbmeron William MacIntosh, also to his sister Mrs Thomas Rutley. Funeral service was held at Hulse and Playfair, Ottawa. Interment was made in Finch cemetery.

Mrs Clifford Lloyd and Miss Karen Ann Lloyd of Smiths Falls are spending a few days with the former's parents Mr and Mrs D. A. Gillies.

Misses Marguerite MacLean and Ellen Gillies attended the shower in honour of Miss Sharlene Henderson on Saturday evening held in the Orange Hall.

Mr and Mrs Thomas Mallet visited Mrs James Beckstead and Mrs Frank Fetterly at the latter's home in Cornwall, on Thursday.

Recent visitors at the home of Mr and Mrs Thomas Mallet were Mrs August Olsen and Mr and Mrs Oscar Olsen of Chesterville.

Mr Raymond Glenn of Moose Creek conducted the service in St. Luke's Presbyterian church on Sunday morning.

Mr Glenn Shaver of Belleville visited his parents Mr and Mrs Elburn Shaver on the week-end.

Mrs Thomas Hunter visited Mr Hunter, who is a patient in the General Hospital, Cornwall.

Mr Duncan MacMillan, is a patient in the Memorial Hospital following an accident he had with a tractor.

Mr Carl Beckstead visited his father Mr Burton Beckstead who is a patient in Memorial Hospital, Winchester.

Mrs Alton Beckstead of Lisbon, N.Y., spent the week-end with Mr and Mrs John Bush.

GALLINGERTOWN

Spend few days at Prescott

Mr and Mrs F. C. Gallinger spent a few days recently with Mrs R. Campbell and André, Prescott.

Mr and Mrs Hubert Gallinger, Gary and Brian, Ingleside, accompanied by Mr Fred Gallinger, motored to Orillia and Lake Couchiching on Sunday. Gary remained at the Ontario Athletic Leadership Camp for two weeks.

The many friends of George Gow were sorry to hear that he is a patient in Winchester Hospital.

Mr and Mrs Fred C. Gallinger, Gallingertown, spent last Thursday with Mrs W. J. Cheley.

NORTH VALLEY

Recent callers on Mrs Mary Baker

Mr and Mrs Hilton Warner and family, Ottawa, called on Mrs Mary Baker.

Week-end visitors of Mr and Mrs Donald MacLean were Miss Marjorie MacLean R.N., Montreal, Mr Ivan MacLean, London, Ontario, Rev. and Mrs Ronald Harmer, Philip and Steven of St. Thomas, Mr and Mrs Fletcher, Keene, Ontario.

Miss Louise MacLean has returned from a trip to the east coast.

Oursympathy is extended to the family of the late Mr George Ferguson, who passed ayay last week.

Mr and Mrs Coleman Grant, Cornwall, Mrs Isobel Willard, Mrs P. A. MacLean, Maxville, Miss Debbie Coleman and Miss Ruth Smith, Ottawa spent Wednesday with Mr and Mrs G. R. Hollister.

Mr and Mrs Wilson Shaver, Beverley, Valerie and Rena of Cobourg, Mrs Richard Sanderson and Elva, Finch, were recent visitors of Mr and Mrs Morris Sanderson and family.

Week-end visitors of Mr and Mrs Glenn Hollister were Mrs Ella Brownlee, Bells Corners, Miss Amy Arbuckle, Westboro, Mr and Mrs R. S. Rabey, Cornwall.

Congratulations are extended to Mr and Mrs Cecil Prieur (nee Myrna Warner) and Mr and Mrs Allan Thompson (nee Enid Flegg) who were married recently.

NATION VALLEY

Recent visitors in Quebec

Mrs Lloyd Walker and Miss Ruth Walker of Winchester Springs, Mrs Roy Styles and Mrs Gerald Styles were recent guests with Mr and Mrs W. MacMillan at Lost River, Que., and Mr and Mrs Edwin Godin at RougeRiver, Quebec.

Mr and Mrs Elburn Carr of Berwick were guests on Sunday with Mr and Mrs Lloyd Merkley and family.

Miss Ella Robinson spent a few days guests of Miss Linda Elliott, Elma.

Mr and Mrs Bob Gray of Picton are enjoying some holidays with Mrs C. Gray and family.

Miss Carol Merkley spent a few days last week with Mr and Mrs Floyd Whittaker at Williamsburg.

Mr and Mrs R. Johnston of Waddington, N.Y., Mr and Mrs Gerald Kittle and Mrs Don Cross were guests with Mr and Mrs Harvey Barkley and sons and Mrs W. Barkley.

Mr and Mrs Ralph Gray enjoyed a week-s holidays visiting friends in Quebec.

Miss Linda Styles spent a few days last week with her grandmother Mrs A. Meyer in Morrisburg.

Robert and Martin Barkley enjoyed a few holidays recently with Mr and Mrs R. Heaton and Gerald Heaton in Brockville.

Mr and Mrs D. Servage of Elma spent Monday evening with Mr and Mrs Lloyd Merkley and family.

Callers and guests with Mrs R. Styles and Mr and Mrs G. Styles were Mr and Mrs Jack Bowman and children, Toronto, Mr and Mrs Russell Link of Belleville, Miss Shirley Styles, Kingston, Mr and Mrs George Styles and Edward Styles from Athens and Mrs Albert Bowman, Chesterville.

Mr and Mrs Ewart Stoddart spent Sunday afternoon with Mr and Mrs Ben Bowman, Boucks Hill.

RUSH CITY

Sunday callers at Fickes home

Mr and Mrs Gordon MacRae, Avonmore, were callers at the home of Harry Fickes on Sunday evening.

Mrs Annie Fickes and Miss Wanda Fickes were recent visitors with Mr and Mrs Kenneth Bennett, Apple Hill.

Friends extend sympathy to Carl Alguire who suffered the loss of his barn by fire on Tuesday morning.

A number from here attended the auction sale at Lang's Store, Avonmore, on Saturday.

Erna Eamon was a recent visitor with Mr and Mrs Earle Duff and Robert, Ottawa.

Dr Walter Mingie and Mrs Mingie, Mrs Art Hill and daughter, Montreal, visited Mr and Mrs Ellis Fickes and family and Mrs Annie Fickes on Tuesday.

Mr and Mrs Carl Armstrong and family, Lunenburg, visited at the home of Ellis Fickes on Thursday.

Mrs Lindsay MacRae, Moose Creek, and Mrs Gordon MacRae and daughter, Avonmore, were recent visitors with Mr and Mrs Duncan Bethune.

Mr and Mrs Bud Mayhew, Garry and Vern and Bobby Gordon, Ottawa, spent the weekend with Mr and Mrs W. N. Eamer.

Mr and Mrs Alfred MacMillan and family, Toronto, spent a few days with Mr and Mrs John MacMillan, Arnold and Keith.

BECKSTEAD

Spends week at Whittaker home

Mr and Mrs J. R. Golightly of Charleswood, Manitoba, spent last week with Mr and Mrs F. Whittaker.

Mr and Mrs Glenn Barkley of Morrisburg, were tea guests of Mr and Mrs Bernice Bakley on Sunday.

Mrs Frank Whittaker called on Mrs Geo. K. Casselman and Miss Alice McMillan recently.

Mr and Mrs J. R. Golightly and Mr Frank Whittaker visited with Mrs Margaret Robbs on Wednesday.

Mr Burton Beckstead Sr., is a patient in Winchester Memorial Hospital. We wish him a speedy recovery.

Mr and Mrs Lorne Elliott of Spencerville, Mr and Mrs Earl Gainer, Mr and Mrs Gordon Whittaker of Iroquois, Mr Garry Gainer, Mr Carl Gainer, Mrs Marjorie Barkley, Jack and Lynda, Mr Lawrence Whittaker, Mr and Mrs Herman Strader, Mr and Mrs Leslie Whittaker, Mr and Mrs Ivan Whittaker, Miss Barbara Whittaker, Mr Dale Whittaker, Mr Ron Whittaker, Miss Jo-Anne Casselman and Mrs Jean MacKenzie and girls were callers of Mr and Mrs Frank Whittaker on Thursday and Friday.

Mr and Mrs Frank Whittaker and Miss Colleen Whittaker called on Mrs Marjorie Barkley on Sunday evening.

Mrs Gertie Alfred spent the week-end with Mrs Edna Beckstead.

Mr and Mrs Frank Whittaker and Mr and Mrs J. R. Golightly spent Thursday with Mr and Mrs Donald Barkley and called on Mrs Nancy Whittaker.

Mr and Mrs Calvin Carr and Mrs Emma MacKenzie of Smith Fallsc and Mr and Mrs Jack Chalmers and family of Kingston, were Sunday visitors of Mr and Mrs Allan MacKenzie and girls.

Mr Chas. Beckstead is spending a week in Ottawa with his grandson Mr Donald Merkley.

Mr and Mrs Gordon Beckstead and Jeffery spent last week in Niagara Falls.

Mrs Burton Beckstead Sr., Mrs Burton Beckstead Jr. called on Mrs Frank Darling on Wednesday before she left for Niagara Falls.

Mr and Mrs Carl Beckstead and family, Mr Frank Todd called on Mr Mahlon Beckstead and Mrs Burton Beckstead on Sunday evening. The occasion being Pamelia's birthday.

ELMA

Congratulations to local newlyweds

Congratulations are being extended to Mr and Mrs Gordon Garlough (nee Gladys Barkley), who were married in the church here on Saturday.

The U. C. W. met in the church hall on Thursday evening with Mrs Wilfred Carruthers and Mrs Egerton Barkley in charge of the program.

We extend congratulations to Mr and Mrs Wilfred Carruthers on the occasion of their firtieth Wedding Anniversary celebrated on Aug. 20, also to Mr and Mrs Graham McPherson who celebrated their thirty-fifith wedding anniversary on Aug. 14.

Rev. and Mrs W. D. Chappell and Cindy spent Sunday in Montreal.

TOYES HILL

Dinner guests at Link home

Mr and Mrs Rae Johnson of Waddington, N. Y., were Wednesday dinner guests of Mr and Mrs Fred Link and family.

Mrs John Riddell spent a few days last week shopping at Brockville.

Mr Dwain Harper and Gary, Mr and Mrs Fred Link and Lorne visited with Mr and Mrs Robert Cregmile and David of Cardinal last Monday evening.

Mr and Mrs Warren Jackson and boys spent Sunday visiting relatives at Smith Falls.

Miss Marjorie Link spent Friday with Mrs Charlie Hodgson, Lyall and Blair.

Mr and Mrs Leslie Holmes and Mrs H. Merkley spent a day recently in Cornwall and called on Mr and Mrs Don Holmes, Morrisburg.

Mr and Mrs Rae Myers and family, Ottawa, called on Mr and Mrs Fred Link and family on Wednesday evening.

Crab grass which is now growing in lawns may still be controlled by the use of post emergent herbicide. Botanists with the Ontario Department of Agriculture suggest applying Potassium Cyanate on crab grass which has made some growth. Apply when the crab grass heads out, and again about two to three weeks later. Although the old growth will become discolored a week to ten days after treatment, the new growth will be unaffected.

This chemical is highly poisonous and should be handled with care.



IS BUILT...
★ stronger!
★ with fewer parts!
★ for rugged use!
★ for easier servicing!

Also Manure Stackers, Silo Unloaders and Cattle Feeders

For Complete Information and Installation See:

LORNE ACRES
WINCHESTER
Phone Office: 774-2605
Residence: 7742643
21tf

MOVIES
NOW SHOWING
Thurs., Fri., Sat. Aug. 27-28-29
"MOVE OVER DARLING"
Doris Day, Jas. Garner
Mon., Tues., Wed. Aug. 31 Sept. 1-2
"DR STRANGE LOVE"
The WINCHESTER

Now You Can Save Money On Hearing Aid Batteries With One of the New BATTERY CHARGERS
It's just what every hearing aid user has been waiting for.
* It's cheap to buy.
* Lasts a lifetime.
* Cheap to operate.
* Charges batteries while you sleep.
For further information write to:
Beltone Hearing Centre
WINCHESTER — ONT.

HOLIDAY NOTICE
This store will be closed August 31 till September 7, and will open Tuesday, September 8.
SUMMER'S BAKERY
PHONE 774-2126 WINCHESTER, ONT.
49-1

YOUR SERVICEMAN AT YOUR SERVICE
WE SERVICE ALL APPLIANCES
CALL AND SEE OUR
NEW AND USED APPLIANCES
AT SPECIAL PRICES THROUGH AUGUST
B. H. WEEGAR & SON
PHONE 448-2257 Anytime MOREWOOD, ONT.
29tf

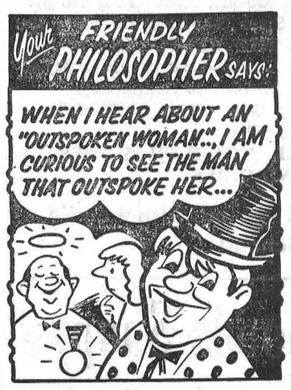

NOW IS THE TIME TO THINK OF TRADING YOUR OLD COMBINE or BALER
Liberal allowance on your old Machine, plus interest-free note on balance until June 1, 1965, on Balers and Aug. 1, 1965, on Combines.
BURNIS SHORT SALES-SERVICE
MASSEY-FERGUSON
448-2031
CHESTERVILLE

DURANT'S FLOWERS
FOR EVERY OCCASION
Deliveries
World-Wide Service
PHONE 448-2060
Grace J. Durant, Prop.
Chesterville, Ont.
40tf

FOR COMMUNITY NEWS
READ THE RECORD
The Best Source of Community News is
THE Chesterville RECORD
Published Every Thursday
52 Weeks for only $3.00
Avonmore Subscribers May Contact Clifford MacRae for New Subscriptions

COYNE'S
Sherwin Williams Paint
HOOVER
VACUUM CLEANERS — FLOOR POLISHERS
STEAM IRONS
CORNING WARE — PYREX
Cement and Roofing
YOUR HARDWARE CENTRE
Phone 448-2505 — Chesterville

IMPERIAL Hell Drivers
WILDEST SHOW ON WHEELS
Chesterville Fair Grounds
CHESTERVILLE - - - ONTARIO
Wed. Night SEPT. 2
Admission - - - - $1.25 each

CLEARANCE SALE
* LAWN SWINGS
* PICNIC JUGS
* BARBECUES and EQUIPMENT
* SWIMMING EQUIPMENT
* SOFTBALLS and EQUIPMENT
We Cut Keys for Most Locks
Western Tire & Auto Supply
ASSOCIATE STORE
Phone 448-2875 — Chesterville

WERT'S GM GARAGE
CRYSLER
PHONE 987-2920
IT NEVER HURTS TO STOP AT WERT'S
1963 Chevrolet—V8, standard.
1963 Pontiac—Standard, 6.
1962 Mercury—V8, automatic, radio.
1961 Pontiac—6, automatic, PB, PS, radio.
1959 Pontiac—6, automatic, radio.
1958 Chevrolets—3—4 doors, 6 and V8.
SEVERAL SMALL CARS
1963 GMC—Half-ton, wideside.
These Cars Have All Been Checked Over and Ready To Go!
SALESMEN:
"CHARLIE" BRYDGES — 987-2928, Crysler
"OSCAR" ROBILLARD — 987-2154, Crysler
"GERRY" RICE — 774-2110, Winchester

RECKLESS MEANS WRECK

The reckless boat operator is a hazard not only to himself but to everyone else on the water. Aside from endangering lives and property, he destroys the main purpose of pleasure boating which is relaxation and enjoyment of boats and waterways. The Ontario Safety League reminds boat operators that reckless operation is now an offence under the Criminal Code and is punishable by severe penalties similar to those involving reckless operation of automobiles.

The most common form of reckless operation is operating a boat at high speeds in confined waters which creates a hazard to other boats either moored or under way. Much more damage is done to moored boats by heavy wakes than through collision. The operator of a boat is responsible for any damage caused by his boat and can be legally required to pay for it.

The knowledgeable and courteous boat operator reduces his speed in confined waters or when passing close to other water craft, either moored or underway. The extent to which speed should be reduced depends upon the type of craft you are operating. A safe rule is to reduce speed until your boat is riding level in the water and not throwing a heavy stern wake.

Most outboard powered boats are planing hulls which throw very little wake at high speeds but throw a heavy wake at speeds from 10 to 16 miles per hour. With boats of this type it is advisiable, where traffic conditions allow, to maintain speed when meeting other boats rather than to reduce it to the middle range when your wake will be heavier. It is a matter of experience and judgement on the part of the boat operator whether he maintains planing speed or cuts his speed to 6 or 8 miles per hour where his boat will be riding level. It should not be necessary to warn boat operators to stay well clear of swimming areas or wherever they see the scuba divers flag flying a red flag with a diagonal white stripe.

CARING FOR ROSES

Prune climbing roses in August or September suggest horticulturists with the Ontario Department of Agriculture. A little care now will pay dividends in blooms next summer.

Climbers which bear their flowering wood on canes grown the previous year should have all the old flowering wood removed and the young growths from the base tide in to replace them.

Large flowered climbers which produce their flowers on laterals borne on older wood should not be pruned until the spring.

The Norwegian constitution of 1814 was inspired by the Declaration of Independence and the French Revolution.

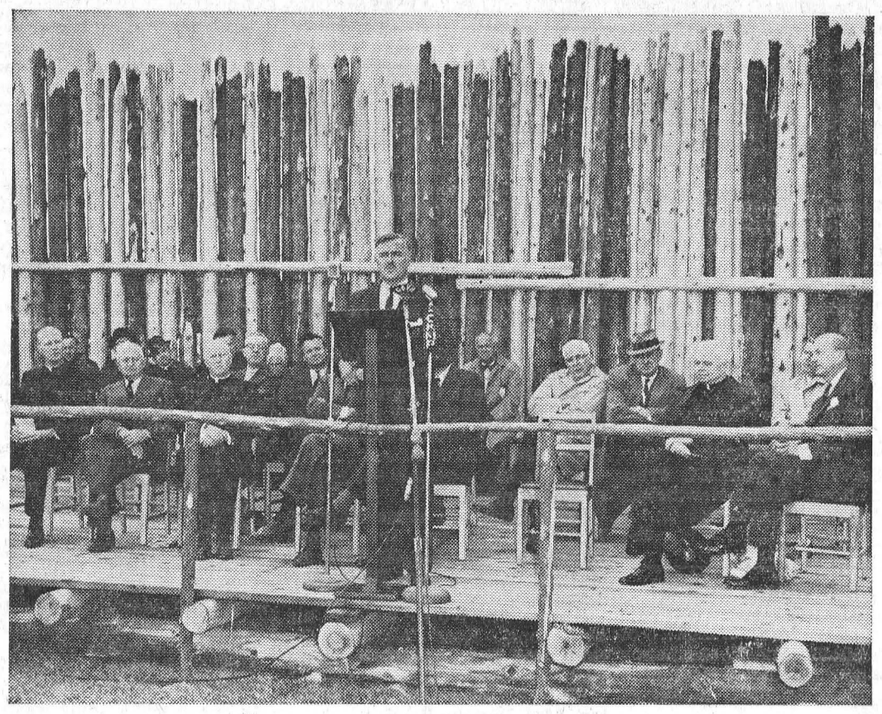

Premier John Robarts officiates at the ceremony marking the beginning of the reconstruction of Fort Ste. Marie near Midland, August 12. Other platform guests include William H. Cranston, chairman, Huronia Historical Development Council; the Very Reverend Angus J. Macdougall, S.J., Provincial, Upper Canada Province, Society of Jesus; Lloyd Letherby, M.P.P., Simcoe East; Dr P. B. Rynard, M.P., Simcoe East; Marcell Bellehumeur, president, Huronia Historic Sites and Tourist Association; the Reverend Adrien Pouliot, S.J., representing the Provincials of Montreal and Quebec Provinces, Society of Jesus; Robert Prevost, Deputy Minister of Tourism, Fish and Game, Province of Quebec; Dr George E. Hall, president, Western University; Dr Wilfrid Jury, Archaeologist, Western University; the Most Reverend Philip Pocock, D.D., Coadjutor Archbishop of Toronto; the Reverend J. F. McCaffery, S.J., Director, The Martyr's Shrine; and Hon. James Auld, Minister of Tourism and Information.

FOOD COUNCIL URGES JOINT PROMOTION

Top level officials in all major chain stores, together with more than 150 food distributors across Ontario who use press, radio and TV to advertise regularly, are being urged by the Ontario Food Council to further efforts to promote the use of Ontario farm products.

The original request came from the Consumers Committee, followed by unanimous approval of Fresh and Processed Fruits and Vegetables Section and the Council as a whole. Excellent cooperation is presently being provided by some retail distributors, and it is beleived that by combined effort everyone in Ontario would benefit.

Domestic fresh fruits and vegetables will be available regularly as the season progresses. In addition, domestic processed products are available at all times as well as high quality staple farm products such as cheese, meats, butter, beans, eggs, honey, etc.

The importance of Canada's Food Guide for the sake of health is also being emphasized by the Council.



EVERYBODY EATS - TRY THESE

By Helen Granard

FRUIT DESSERTS

ACCORDING TO CANADA'S FOOD RULES at least one serving of fruit, in addition to citrus fruits or juices should be included in each day's menu. Do take advantage of the many late summer fruits to make tempting desserts.

The following fruit dessert recipes come from the Information Branch of the Ontario Department of Agriculture and are prepared at Macdonald Institute, Guelph.

Fresh Raspberry Trifle

2 cups fresh raspberries
2 cups stale cake cut in cubes
Sponge cake makes best trifle
1/3 cup fruit juice
Soft custard

Soft Custard

2 cups scalded milk
4 tbsps. sugar
2 eggs
½ tsp. vanilla
¼ tsp. salt

First prepare custard. To scalded milk, add sugar and salt. Slowly pour milk mixture into slightly beaten eggs and cook over boiling water, stirring constantly until custard coats a metal spoon. Cool and add vanilla. Arrange cake in serving dishes. Sprinkle with fruit juice. Top with raspberries. Pour cool custard over cake and raspberries. Chill well before serving. Garnish with whole raspberries and slivered almonds. Serves 6.

Plum Cake

1 cup sifted all-purpose flour
1½ tsps. baking powder
½ tsp. salt
3 tbsps. sugar
¼ cup butter or shortening
1 egg
¼ cup milk
16 plums, halved and pitted
1 tsp. cinnamon
¼ tsp. cloves
3 tbsps. brown sugar
3 tbsps. melted butter
1/3 cup jelly, ccrrant, raspberry or apple
1 tbsp. hot water (approx.)

Sift flour, baking powder, salt and 3 tablespoons sugar. With pastry blender or two knives, cut in shortening until mixture resembles coarse meal. With fork, stir in combined egg and milk.

Spread dough in greased 12" x 8" x 2" baking dish. Arrange plums, cut edge down on cake dough. Sprinkle with combined sugar, cinnamon, cloves and butter. Beat jelly with enough hot water to make a syrup; brush over fruit. Cut in squares and serve warm with light cream or ice cream. Makes six servings.

Ontario Apple Pie

Pastry for 9-inch pie shell
3 cups finely chopped tart apples
¾ cup brown sugar
1½ tbsps. flour
½ tsp. salt
1 egg, slightly beaten
1 cup commercial sour cream
1 tsp. vanilla

Combine sugar, flour, salt; mix with slightly beaten egg, sour cream and vanilla. Add chopped apples and combine thoroughly. Turn into prepared shell and bake in pre-heated oven 450 degrees F. for 10 minutes.

Remove from oven and reduce temperature to 350 degrees F.

Sprinkle with crumble topping and return to oven; bake until filling is set, about 30 minutes.

Crumble Topping

½ cup flour
½ cup brown sugar
1 tsp. cinnamon
½ tsp. nutmeg
3 tbsps. chilled water

Combine first four ingredients; cut butter in finely with pastry blender.

Peach Cream Brule

2 peach halves per serving, canned or fresh
1 cup commercial sour cream
½ cup brown sugar

In shallow baking dish place the peach halves and spread generously with sour cream. Sift the brown sugar over sour cream and broil three inches from heat until sugar caramelizes, about 1 minute. Garnish with maraschino cherries and serve at once. You can substitute pineapple chunks or whole berries (chilled fresh, or drained canned or thawed frozen.)

DRIVERS HAVING FUN IN GERMANY

The story comes from Hamburg that a German motorist apprehended a hit-and-run driver by pounding at his head with a wooden hammer during a neck-to-neck race down a city street in different cars, police said.

The hit-and-run driver struck a sports car while passing and refuse dto stop, police said.

The driver of the sports car gave chase, drew his vehicle up level with the other car, leaned out the window and pounded at his adversary's head with a wooden hammer until he "had enough" and pulled up to the curb, police said.

"Neither driver was drunk," police said.

Police did not say what charges they would bring against either man.

ARE YOU SATISFIED
with
YOUR PRESENT FLOOR COVERINGS?
We think our range of patterns in Rugs, Rolls and Tiles is hard to equal. Call or drop in for estimates at no obligation.
Philco TV and Appliances
SANDING and FINISHING
CUMMINGS FURNITURE SALES
PHONE 448-2397 CHESTERVILLE

CHARTERED ACCOUNTANTS
LICENSED TRUSTEES IN BANKRUPTCY
MacLEOD, COMRIE & COMPANY
338 SECOND ST. WEST, CORNWALL WE 2-3613
SHOPPING CENTRE, MORRISBURG KI 3-2935

H. W. ALGATE
OPTOMETRIST
at P. J. GILROY'S
CHESTERVILLE
THURSDAY, SEPTEMBER 3, 1964
By Appointment Only

FIRE, LIFE and AUTOMOBILE INSURANCE
PROMPT AND EFFICIENT SERVICE
Call 448-2874
E. B. LYNCH
Agent, Montreal Life Insurance Co.
PHONE 448-2874 CHESTERVILLE

NEW & USED CARS
1962 FORD—V8, automatic.
1962 VALIANT—6 cylinder, automatic.
1961 DODGE—6 cylinder, 2-door.
1960 FORD RANCH WAGON.
Several 1959 and Earlier Models to Choose From
W. J. L. BOYD AND SONS LTD.
"Your Chrysler, Plymouth, Valiant and Fargo Dealer"
WINCHESTER — ONTARIO
6tf

NEW HOME AND BUILDING CONSTRUCTION
CMHC MORTGAGES
— FREE ESTIMATE —
"Better Homes for Better Living"
WEMERMAN CONSTRUCTION
SOUTH ST. — Phone 448-2077 — CHESTERVILLE

NORTH DUNDAS DISTRICT HIGH SCHOOL
ONE-YEAR
SPECIAL
COMMERCIAL COURSE
1. Graduates receive a Secondary School Graduation Diploma.
2. Graduates are in demand to fill stenographic positions locally and in larger centres.
3. Students may register August 24 - September 7.

Admission requirments:

(1) Successful completion of Grade 11 of a five-year programme.
or
(2) Secondary School Graduation Diploma from a 4-year programme.
or
(3) Secondary School Honour Graduation Diploma.

For more information contact the principal of your local high school or telephone North Dundas District High School, R.R. 3, Chesterville. Phone 448-2328.
49-2

COMPLETE SERVICE—
If it is Insurance — WE HAVE IT
CASUALTY, FIRE, AUTOMOBILE AND LIFE
HOUGH INSURANCE AGENCY
Ph. 448-2854 Chesterville Box 294

FARMERS...
Why not see us for that new or used Manure Spreader this fall? A great variety to choose from.
GEORGE WHITE FREEMAN FRONT-END LOADERS, SCRAPERS, SCRAPER BLADES, WAGONS. BARN-O-MATIC STABLE CLEANERS, SILO UNLOADERS.
We will install George White Hay Elevators in your barn—anytime this fall or winter—with no payment until next June.
CLEMENT'S
FEED & FARM SUPPLIES
Office, 448-2161 —Phones— Res., 448-2824

FRED S. COONS
INSURANCE AGENT
All Classes of Insurance Including Life
For Service Call
CHESTERVILLE 448-2398
FORMERLY THE C. W. CASSELMAN AGENCY
AT THE SAME LOCATION

WANT ADS Pack Power

Top Quality Exterior Oil
WHITE PAINTS
PITTSBURGH and GLIDDEN
Regular $9.75
At $6.98 a Gallon
(Limited Quantities)
Begg Lumber Co.
PHONE 987-2802 CRYSLER, ONT.

Art and Amy DAYKIN
PHOTOGRAPHY
WEDDINGS
FAMILY GROUPS
CHILDREN
Phone North Gower 489-3528
Osgoode — Ontario
26tf

Presents a distinctive line of Wedding Invitations
Let us assist you with your plans for that all important wedding day.
♡
COME IN AND SEE OUR COMPLETE SELECTION OF
• INVITATIONS
• ANNOUNCEMENTS
• INFORMALS
• ACCESSORIES
Your choice of various paper stocks, type styles and sizes.
ask for . . .
Forever Yours by InterNATIONAL
Select your wedding invitations, announcements and accessories with complete confidence as to quality and correctness of form.
WE ALSO HAVE PERSONALIZED WEDDING NAPKINS, MATCHES AND CAKE BOXES

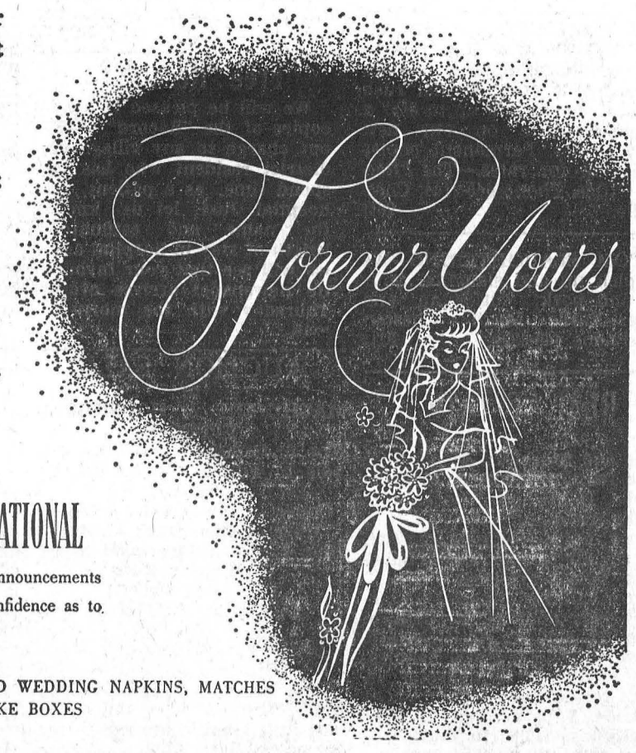

The CHESTERVILLE Record
PHONE - HI 8-2144 KING STREET

The Bargain Table

"An Article Advertised is an Article Sold"

CLASSIFIED ADVERTISING RATES

FOR SALE, FOR RENT, HELP WANTED, ETC., MARRIAGE, ENGAGEMENT and COMING EVENTS, 10 cents a line, counting 5 words to a line, minimum 75 cents first insertion. Subsequent insertions at 7 cents a line, with a 40c minimum. CARDS OF THANKS, 10 cents per 5-word line, minimum 75 cents. IN MEMORIAMS, 75 cents plus 25 cents for each 4 line verse.

FOR SALE—Crib, 26"x48", like new.—Phone 448-2245. 49-1

FOR SALE—Bicycles, reconditioned, like new. — Phone 448-2826. 50-2

FOR SALE—Quantity of dry mixed hard and soft wood, $4 a cord. —Apply Martin Mesman, Phone 448-2711, RR1 Williamsburg. 49

FOR SALE — Nine vaccinated, open Holstein heifers.—Apply to Bert M. Whittaker, Chesterville, Phone 448-2624. 50

FOR SALE—1955 Chevrolet Bel Air, in good running order.—Phone YU 4-2937, Finch, Ont. 49-1

FOR SALE—Sow, due to farrow soon; also 11 pigs, 7 weeks old. —Apply Clarence Presley, Winchester, Phone 774-5900. 49-1

FOR SALE—C.G.I.T. blouse, size 16 and girl's school gym uniform, size 14. Reasonable prices and both in good condition.—Phone 448-2073 after 5.30 p.m. 49

FOR SALE—Green oats, baled, 50c a bale.—Call evenings, 448-2444, Leon Marcellus, Chesterville. 49tf

FOR SALE—Baled straw.—Apply Frank Marcellus, RR1, Iroquois. 49-1

FOR SALE—Pups, collie - police dog cross, 5 weeks old, guaranteed cow dogs; toy terrier puppies.—Phone Finch YU 4-2573. 50-2

FOR SALE—Pair of budgie birds, green and white.—Phone Finch YU 4-2965. 49-2

FOR SALE—Child's crib; twin stroller.—Apply Mrs D. C. Baker, Crysler, Phone 987-2805. 49

FOR SALE—Black German shepherd and border collie cross pups, excellent watch and cow dogs, males $10.—Apply John A. MacLeod, Ingleside, on Wales Road. 49

FOR SALE—Cockshutt 60 tractor, row-crop, tires good, new battery, pulley, lights, runs well, $265; 1960 Volkswagen, good condition, radio, clean, only $595; 1959 Pontiac sedan, radio, automatic, V8, $795.—Sterling Myers, Phone Avonmore 346-5523. 50

FOR SALE—Western beef fronts, cut, wrapped and frozen for your freezer, 39c lb.; dressed pork, cut, wrapped and frozen, 35c lb.—Apply Earl's Meats, Chesterville. 47tf

FOR SALE—Modern, 3-bedroom house in Chesterville, close to churches, schools, business section. Terms can be arranged. —Write Box JS9430, c/o Chesterville Record. 51-6

FOR SALE—Briggs and Stratton air cooled engines. Sales and Service. Engines, duty and tax free with farm certificate. — Deek's Auto Electric, Phone 774-2634, Winchester. 49

TO RENT — 2-bedroom apartment in Winchester with modern conveniences. Available immediately.—Phone 774-2206 or 774-3428. 50

C.P.R. Time Table

Easterward:

Train 22: 4.40 a.m. daily except Sunday. Sunday only 6.45 a.m. flag stop for Montreal.

Westward:

Train 21: 11.56 p.m. daily. Flag stop for Belleville and beyond.

All times Eastern Standard.

D. M. Henry, Agent.

MIMEOGRAPHING AND PHOTO COPYING—We are now able to offer a mimeographing service at reasonable cost. Special rush copies of documents up to 8½" x 14" can be done on our new Photo Copier. Permanent copies made. Ask for rates.—The "Record" Office, Phone 448-2144, Chesterville. 26tf

CUSTOM SLAUGHTERING—We will pick up and slaughter your beef and pork; cut, wrap and freeze.—Earl's Meats, Chesterville, Phone 448-2324. 31tf

REAL ESTATE

House and Store—In Finch. Suitable for any business. Must be sold. Immediate possession. Make me an offer.

150-acre Farm — Finch district, nearly all tillable. Good buildings. Terms available.

74 Acres with Buildings—On highway, half hour from Ottawa. Must be sold to settle estate. Close to school. $3,000 handles.

Brick House—In Winchester, in best residential section. Oil furnace, 2 bathrooms. Lovely conditions. $1,000 handles, balance monthly on conventient terms.

AUSTIN CARKNER
Real Estate Broker
WINCHESTER — ONT.
— Phone 774-2618 —

HELP WANTED—To work with engineering crew on County Rd. No. 7. Some experience desirable, but not necessary.—Apply E. White, Phone Chesterville 448-2529. 50

STRAYED—Strayed on my farm 2 Holstein yearling heifers. Owner may claim same by paying for ad.—James Moran, Chesterville. 49-1

FOR RENT—Room to rent in Ottawa, suitable for one or two girls; grill and use of washer and dryer. Family atmosphere. Near Monfort Hospital, Central Mortgage, Montreal Road.—Phone 749-0892, Ottawa, Ont. 49-3

FOR SALE

Poultry — Broilers

3½-4½ lbs., **only 16c per lb.**; 50 or more, **15c per lb.**

Stock Your Freezer Now!

THE WALES POULTRY FARM
INGLESIDE
— Phone KE 7-2553 —

FOR SALE—Reduced prices! Finish your harvest with one of these top condition used combines: Cockshutt S.P. 132, 10', self-propelled, beautiful condition, now at $1,850; Massey Clipper, 7', self-propelled, now at $795; John Deere 12A, 6', with engine, a good one, only $595; Massey-Harris 6' Clipper, with bagger, engine drive, now only $450; Massey-Harris 6' Clipper, p.t.o. drive, real good, for $495; Massey Clipper, 6', p.t.o. drive, now $295. 16' grain augers, less motor, $33.50; New Idea 1-row corn pickers, top condition, $650; Allis Chalmers 1-row corn picker, like new, $500;. John Deere forage harvester, with corn attachment and hay pickup, only $495; John Deere forage blower, $125; IHC forage blower, p.t.o. drive, $475; New Holland forage harvester, corn attachment and direct cut grass attachment, $595; Massey-Harris 3-furrow plow, on rubber, $150; Otaco 3-furrow plow, on rubber, $125. We have single-furrow 16" 3-point hitch breaking plows for sale or rent. Lots of used tractors on hand. Try us for a deal.—Weagant Farm Supplies, South Mountain, Ont. 49-2

HONEY
FOR SALE

STRAINED

Honey Now for Sale
at
TERMEER'S APIARIES
First Road N.-E. of Goldfield,
FINCH, ONT.
— Dial YU 4-2890 —
45tf

WHEN YOU BUY electric appliances, why not buy Canadian? For dependability at all times buy Canadian General Electric. —Authorized Sales and Service, Fulton's TV and Appliances, Phone HI 8-2195, Chesterville. 43tf

RUBBER STAMPS—We can supply all types of rubber stamps on short notice. Reasonable prices and personal attention to each order. Ask about them at the 'Record" Office. 2tf

WANTED—Your animals dead or alive with no cost to you. For prompt service phone collect to Herb Loucks, 774-5250, or St. Albert 987-2818. Licence No. 295C64; plant No. 194RR64. 24-hour service. July 65

Free "Records"

We will be pleased to send copies of the "Record" without charge to any village or district resident who has to spend time as a patient in hospital. Just let us know the name and estimated length of stay in hospital and we will see that your favourite newspaper arrives every Thursday with the morning mail. 15tf

AUCTION SALE

of

MACHINERY & HOUSEHOLD EFFECTS

The undersigned will offer for sale by Public Auction on the premises

Con 4 of Osnabruck; 3 Miles West of Osnabruck Centre
Mile East Gallingertown Store On County Road
THE ESTATE OF
DAVID H. RUTLEY
on
FRIDAY, AUGUST 28, 1964
Starting at 1 p.m.

Cockshutt '70' Tractor; Cockshutt 16-tooth Tractor Cultivator; Cockshutt Manure Spreader, tractor, on rubber; Disc; 2-furrow Tractor Plow; Set Sloop Sleighs; Honey Extractor and Bee Hives; 100 Fence Posts; Quantity Asst'd. Lumber, 2x6, 2x4, 1"; Sledge Hammer; Approx. 40 Cords Wood; 2 Cross-cut Saws; Axe; Stone Hammer; Chains; Cables; Rope; Set Rope Blocks; Iron Harrow; Drill Press; Cockshutt Rubber-tired Wagon; Ladders; Bench Saw; Circular Saw and 4 Blades; Iron Horse Motor; Swede Saw; Grindstone with Johnson Iron Horse Motor; Post Hammer; Sledge Hammer; Pipe Wrenches; Shovels; Forks; Axes; Quantity Oats; 50 Bales Straw; Earthen Jar; Chain Saw, like new; Wooden Pork Barrel; 6" Vise; Driving Harness; Baling Twine; 45-gal. Drums; Pig Rack; Set Scales, 1,200 lbs.; Stone Boat; Water Tank; Steel Cable; Pulley Blocks; Bench Grinder with Motor; 8 Bunches Shingles; Pulleys of different sizes; Tools; 75' Water Pipe; Some Household Furniture; Yukon Heater; Findlay Oval Cookstove; Gurney Wood Stove.

TERMS—CASH

MRS DAVID H. RUTLEY, Prop.
Gordon Ross, Auct., Newington, Phone Avonmore 346-5548.
49-1

BORN

PROKOTT—Mike and Pieta Prokott (nee Van Kessel), of Minneapolis, Minn., are happy to announce the arrival of a son, Daniel Michael, on August 14, 1964. 49

CARD OF THANKS

We wish to express our sincere thanks and appreciation to our family, relatives and friends for their gifts, cards and good wishes on the occasion of our fortieth wedding anniversary.

Mr and Mrs Wm. Masterson. 49

CARD OF THANKS

I would like to thank all my friends, neighbours and relatives for the cards, gifts, treats and calls during my stay in hospital. Special thanks to Dr Howard Justus and the nurses and staff of Memorial Hospital for their excellent care.

Phillip McMillan. 49

CARD OF THANKS

The family of the late Charles T. Shaver wish to thank all the many relatives, friends and neighbours for the many acts of kindness, messages of sympathy and floral tributes received during our recent bereavement in the loss of a dear father. Special thanks to the nurses and doctors of Cornwall and Winchester Hospitals, also to W. G. Brownlee and Son, Finch, the minister and choir of St. Matthew's Presbyterian Church, Ingleside. These acts of kindness will long be remembered.

The Shaver Family.

CARD OF THANKS

We wish to express our sincere thanks and appreciation to our friends, relatives and neighbours for their cards, visits and treats while we were patients in Winchester Memorial Hospital. Special thanks to Father Collins, Father Van Hooidonk, Drs Howard and Duane Justus, and the nursing staff.

Mr and Mrs Martin Van Kessel. 49

CARD OF THANKS

I wish to thank my friends and neighbours for their cards, gifts, flowers and personal visits while a patient in Winchester Hospital. Special thanks to Dr Howard Justus and nursing staff.

Joanna Droppo.

COMING EVENTS

DANCE

Dance to the Coachmen, Friday, August 28, Chesterville Legion Hall. Admission 75c; dancing from 9-12. 49-1

RECEPTION

A reception will be held in honour of Mr and Mrs Brian Allison (nee Isobel Dingwall) in Berwick Community Hall on Saturday, August 29. Good orchestra. Lunch will be served. Everyone welcome. 49-1

RECEPTION

A reception in honour of Mr and Mrs Ray Barkley (nee Sylvia Whitteker) will be held in Oddfellows Hall, Williamsburg, on Saturday, August 29, at 8 p.m. Everybody welcome; ladies please bring lunch. 49-1

Moise Belanger

A respected citizen of Dundas County for many years, Moise Belanger died August 4. He was in his 78th year.

Son of the late Pierre Belanger and his wife, Marie Chalifaux, he had farmed all his life until retiring to live with hs son, Eugene, several years ago.

In 1905 he married Marie Ann Tessier who predeceased him in 1922. Surviving are eight sons: Leon, of Dayton, Ohio; Eugene, of Winchester; Wilfred and Edmond, of Williamsburg; Victor and Napoleon, of Brockville; Bill, of London, and Elmer, of Wallaceburg. Mr Belanger later married Mrs Josephine Paul and a ninth son, Hubert, of Brockville, was born. The family mourned her passing in 1959.

Funeral service was conducted by Father Collins, with interment in the Parish Cemetery, St. Mary's, Chesterville.

Pall bearers were Eric Casselman, Haldane Durant, Lorne Bell, Jack McMillan, Henry Sauve and Francis Moriarty.

Drive carefully — think of your children when approaching mine.

Sherman David Alguire

Sherman David Alguire, a well known and respected resident of the Avonmore district, died in the Cornwall General Hospital in his 78th year. Mr Alguire, a carpenter by trade, had been removed to hospital from his home in the second concession of Roxborough two days before his death.

Born in the Second Concession Mr Alguire was a son of the late Solomon Alguire and his wife Ann McGinnis.

As a young boy he learned the carpenter's trade from his father and he spent the greater part of his life in carpentry and framing in this area, retiring two years ago.

Mr Alguire attended St. James' United Church.

Mr Alguire was twice married. His first wife was the former Lily Bride. On Oct 29, 1924, he married Rebecca Jane Blair, who survives.

Other survivors include his two sons, Ross Alguire, Ottawa, and Donald Alguire, Cornwall.

He was predeceased by one sister, Mrs Barney Bender..

The body rested at the Brownlee Funeral Home Finch, from where the funeral was held for service in St. James United Church, Avonmore, conducted by Rev. Donald W. Pipe, B.A., minister.

Pall bearers were Elwood Thompson, Sinclair Feek, Elgin Alguire, Isaac Stephenson, Howard MacMillan and W. N. Eamer.

Friends were present from Ottawa, Winchester, Maxville, Cornwall, Moose Creek, Ogdensburg and Montreal.

The wealth of beautiful floral tributes, the messages of sympathy, and the acts of kindness extened to members of the sorrowing family indicated the high respect in which Mr Alguire was held.

Interment was made in the family plot in Paul's Hill cemetery.

Mrs Allan McKinnon

Relatives and friends throughout the district were saddened by the announcement of the death of Mrs Allan McKinnon, a lifelong and highly esteemed resident of the community, who passed away suddenly at her home just east of Avonmore on Tuesday morning. The announcement of her passing came as a great shock to members of her family and friends.

Born in the Third Concession of Roxborough 69 years ago last August 4th, Mrs McKinnon, the former Margaret May MacMillan was a daughter of the late Duncan H. MacMillan and his wife Catherine Fraser.

On July 15, 1924, she married Mr McKinnon and they resided in the Second concession of Roxborugh until the time f Mr McKinnon's death on April 14, 1944.

She was a member of St. Andrew's Presbyterian church the Ladies Aid Society and Women's Missionary Society. She was also an executive member of the Avonmore Women's Institute.

She is survived by one daughter, Mrs Grace Ransom, Cornwall, one grandson, Brent; and three brothers, Hugh MacMillan, Moose Creek; John MacMillan, Avonmore and Duncan MacMillan, Cornwall.

She was predeceased by an infant daughter; one sister, Mrs Murdie MacRae and one brother, Alex MacMillan.

The body is resting at the Brownlee Funeral Home, Finch, from where the funeral will be held Thursday afternoon, August 27th, for service in St. Andrew's Presbyterian Church, Avonmore, at 2.30 o'clock, conducted by Rev. W. L. MacLellan, Cornwall, in the absence of the minister, Rev. Hugh Wilson.

Interment will be made in the family plot in Paul's Hill Cemetery, Avonmore.

FINCH

Recent guests at Rutley home

Recent guests of Mr and Mrs Sherwood Rutley and Sharon were Miss Beverly Rutley of Morristown, N.J., Cpl. and Mrs Geo. Rutley and Michelle of Picton, Mr Ray Tessier of Cornwall, Mr and Mrs Ed. Chaney of Detroit, Mich.

Misses Linda and Catherine Montgomery of Cobden spent a few days with their aunt Mrs Harold Smith and family.

Mr Gary Hough is a patient in Ottawa Civic Hospital where he will undergo major orthopedic surgery.

Berwick W.I. holds August meeting at Foster home

Berwick W.I. members held their August meeting at the Foster home. Mrs Clem Rushford, president, opened the meeting with the Ode and Mary Stewart Collect.

Motto for the meeting was "Say all that should be said, and not all that could be said. Roll call, an idea for the Canadian Centennial, was answered by 12 members. The secretary-treasurer read the minutes and gave the treasurer's report.

It was moved that a donation be send towards Mrs Sheldrick's expenses at Wolfville, N.S.

Mrs Anderson was requested to procure a small fence to be erected around the flowers at the Cairn.

Mrs Alex Rutley reported that Mrs Fred Cass would show slides on Tuesday evening, September 22. Invitations are being sent to neighbouring Institutes. Mrs Elwin Pollock and Mrs Clair Robertson will be responsible for plans for the program.

Mrs James Pollock reported on work being done in the hall and on the tables. It was moved that the W.I. hall committee proceed, with further information needed for painting etc.

It was decided not to sponsor a foster child this year. The branch has participated in the scheme for the past three years.

The cushions for Newington Fair were on display and Mrs C. Rushford, Mrs A. Anderson and Mrs E. Pollock will be responsible for the display.

Mrs Robertson gave a few safety items. Mrs E. Pollock, convener of Historical Research, was in charge of the program: "History of Riverside School S.S. No. 18" and a paper "I Don't Want to Grow Old Gracefully." Mrs James Pollock showed slides of much interest to the ladies.

Mrs E. Pollock thanked the Fosters and the meeting was adjourned. A social ohur was much enjoyed.

NORTHFIELD STATION

Recent guests of Mrs S. Warner

Mr Stanley Runions, Mrs Darlene McLeod and Miss Lois McLeod were recent guests of Mrs S. Warner.

Miss Fay Eamer spent Thursday and Friday in Ottawa trying exams for her R.N. We wish her the best of luck.

A large number from this community attended the wedding of Miss Brenda Werely and Ronnie Alguire.

We all extend our congratulations and best wishes to Mrs S. Warner.

W. L. Murdock to enter School of Social Work in September

W. L. Murdock, who was field secretary in the Cornwall district from 1949 to 1952 and who is presently associated with the London office of The Canadian National Institute for the Blind, will enter the School of Social Work, University of Toronto, early in September.

In class, Mr Murdock will make his notes in braille. The CNIB Library has prepared text books on tape and volunteer readers have already agreed to read additional information.

University studies under blindness are not new to Mr Murdock. He obtained his early education from the Ontario School for the Blind and graduated with his B.A. from the University of Saskatchewan some years ago. On the staff of the CNIB for the past 14 years, Mr Murdock has served the blind of Ontario as a field secretary in the districts of Cornwall, Barrie and London.

Mr Murdock's new venture will be a teamwork effort on the part of his family—his wife, Madeleine, and five sons. Mrs Murdock is a case worker with the Children's Aid Society, London, and the five boys are in grade school. Mr Murdock will live in Toronto and commute to London on weekends. The course will require two years of concentrated study, which is made more difficult because of the long absence from school. With a Master of Social Welfare degree under his hat, Mr Murdock will be prepared for new opportunities in the field of social welfare.

"Bill takes with him the best wishes of all of us at CNIB," said E. F. Wheeler, district field secretary. "We know that Bill will go through with flying colours. He is one of 72 blind persons now taking higher education in the universities of Canada."

"In His Steps" to be seen here

"In His Steps," a feature-length motion picture based on the world-famous novel of the same name, will be shown on August 28, at 8 p.m. The interdemoninational showing is sponsored in this area by the Chesterville Pentecostal Church.

The story originally appeared as a book around the turn of the century, written by a Topeka clergyman named Charles M. Sheldon. It is reported to have sold over 30,000,000 copies, and has been translated into dozens of languages across the world.

The film story follows the experiences of Rachel Paige, aspiring young actress, newspaper publisher Ed. Norman, and Pastor Henry Maxwell, the clergyman whose unique concept changed their lives.

"In His Steps," as a novel came at a time in American history when vigorous social reforms were underway, especially in industrial communities. The film updates these situations, giving the story a contemporary approach.

Cheryl Lee Morrson appears as Rachel in the film. Russ Reed is cast as Pastor Maxwell, and Harry Elders portrays Ed. Norman. Other roles are filled by Alma DuBus, Nicki Pierce and Walter Stocker.

Miss Brenda Wereley honoured at shower

A miscellaneous shower was held in the United Church hall on Monday night in honour of Miss Brenda Wereley.

A large number of friends and relatives attended to extend their greetings and best wishes.

Miss Werely entered the hall with attendants Mrs Dalton Adams and Mrs Marion Byers, to the music of "Here Comes The Bride." The pianist was Mrs S. L. Arbuthnot. The bride was seated in the Bride's chair and showered with confetti. Baskets of gifts were carried to her by Miss Sandra Lablanc and Miss Judy Alguire.

Miss Wereley thanked her thanked her friends for the lovely gifts and everyone who helped sponsor the shower. Two contests were held by Mrs Arthur Shaver and Mrs Fred Rupert, Mrs Clair Markell and Mrs Jas. Eamer won the prizes.

A dainty buffet lunch was served, with the table being decorated with candles and red roses and centred with the bride's cake.

AVONMORE

Recent guests at Delaney home

Recent guests of Mr and Mrs Alex Delaney included Mr Delaney's brother, Edward Delaney, Vancouver, B.C., Mr and Mrs Thorold Delaney, Alexandria Bay N.Y. and Mr and Mrs Lawrence Aumell, Ogdensburg, N.Y.

Mr and Mrs Dan Campbell of Oakfield, N.Y., were week-end guests of Mrs Ada Eligh and Mr and Mrs W. M. Campbell.

Mr and Mrs Stanley Hough, Seattle, Wash., spent a week with their cousins Mr and Mrs Fraser MacRaRe and other cousins in Avonmore, Massena and Cornwall.

Mr and Mrs Charles Rielly and family spent a week holidaying at Golden Lake, near Renfrew.

John McPhee, Durham Bridge, N.B., and his daughter, Miss Joanne McPhee, who is on a course at the Royal Victoria Hospital, Montreal, visited friends here last Saturday.

Mr and Mrs Clifford MacRae and family have returned home after a seven-week trip through Western Canada and the Western Central States. They were guests for two weeks of Mrs MacRae's sister Mrs Ralph Weymouth and family, Fresno, California.

Rev. and Mrs Charles Shaver, Thornburn, N.S., have been guests of his mother Mrs Clarence Shaver.

Dr. and Mrs W. M. Stevenson and Garry are spending a few days with their son-in-law and daughter, Dr. and Mrs Donald Harterre and family, Youngstown, Ohio.

Ontario Safety League officials have the impression that unnecessary "squealing" of tires, due to over-acceleration, is on the increase. A great number of young male drivers seem to think it is the clever thing to do. But each "squeal" peels rubber off the tires and makes unjustified demands on the car's transmission. A show-off start certainly draws attention to the driver, and may build his immature ego. Otherwise, it is about as productive as throwing money down a drain.

J. W. HALL, D.C.
CHIROPRACTOR
St. Lawrence St., across from Post Office in WINCHESTER, ONT.
By Appointment
— Phone 774-2802 —
26-65

JACK H. BUSH
GENERAL INSURANCE AGENT
Automobile — Fire — Casualty
All Types of Bonding Service
AVONMORE — ONTARIO
Jan. 65

REAL ESTATE

ALBERT GALE AGENCIES LTD.
REAL ESTATE — MORRISBURG, ONT.
Contact Your Local Agent
ALBERT GALE AGENCIES LTD.
Phone: Cornwall WE 3-2373, Morrisburg KI 3-2898
Iroquois OL 2-4296
WRITE P.O. BOX 397 MORRISBURG, ONT.

Professional Directory

MAC'S BARBERSHOP
Open Days:
Monday to Saturday
Open Evenings:
Tuesday, Thursday, Friday
Closed Wednesday Afternoons
Bank of Nova Scotia Building
July 65

ROCK OF AGES — Look for this seal. It's your guarantee of permanence.
J. L. KINKAID
KI 3-3184, Morrisburg
FAMILY MONUMENTS — *Authorized Dealer*
Local Representative:
ALLAN MORAN
— Phone 448-2362 —
Chesterville — Ontario
Apr '63

Clement Insurance Agency
Since 1893
GENERAL INSURANCE
Our knowledge and experience in Insurance enables us to give you a first class, prompt, efficient service.
JOHN CLEMENT
Chesterville — Ph.: 448-2598
3-4-64

LICENSED AUCTIONEER
I solicit your attention:
I can give you a Complete, Business-like Sale Management Service. Costs no more.
R. HAROLD BROWN
— Cornwall, RR 2 —
Ph. WE 2-7924, Area Code 613
Mar '64

Phone
Mrs Jessie Runions
RR2, Winchester Ph.: 448-2266
John Barrett
Winchester 774-6502
for
Co-op Auto Insurance
or
Chesterville Co-op
March '64

LICENSED AUCTIONEER
Will handle all kinds Household or Farm Auctions. Reasonable rates. Call:
Gordon Ross
NEWINGTON
Phone 346-5548, Avonmore
Sept. '64

FOR COMPLETE INSURANCE SERVICE
Fire — Casualty — Life
Phone Collect
Howard E. Biccum
— Phone 774-2410 —
WINCHESTER
Oct '62

Art Wahlroth, B.A., O.D.
OPTOMETRIST
Morrisburg — Ontario
Hours: Daily execept Monday, 9.00 a.m. - 5 p.m. Please phone for appointment KI3-2502. Dec 63

HAROLD D. POAPST
Insurance and Real Estate Broker
Representative
Grenville Insurance Co.
Automobile, Fire, Casualty, Etc.
Phone Us Collect
PH. 774-2602 — WINCHESTER
Aug. '64

VICE AND CRAIG
FUNERAL DIRECTORS
— 448-2120 —
MODERN FUNERAL HOME
and AMBULANCE SERVICE
June 64

Dr. S. H. Hutt, D.D.S.
CHESTERVILLE, ONT.
OVER BANK OF NOVA SCOTIA
DIAL 448-2318

CASS & CASS
LAW OFFICES
Chesterville Dial 448-2735
Bank of Nova Scotia Building
Winchester Phone 774-2004

DELBERT HUMMEL
Licensed Auctioneer for all kinds of sales, at reasonable charge. Chesterville, RR1. 33,'65

R. G. Dodds, D.D.S., L.D.S.
Dentist
DIAL 448-2334
At Residence on Albert Street
CHESTERVILLE

LICENSED AUCTIONEER
Will handle all kinds of Farm or Household Auctions. Guaranteed results. Reasonable rates. Write or phone for dates at my expense.
Dwight Tupper
CHESTERVILLE, RR1

Moving & Hauling
We are completely equipped to look after your commercial hauling and all local and long distance moving.
Consult us for rates — our prices are reasonable.
H. A. GREER, Prop.
CHESTERVILLE — ONTARIO
April '65

Carlton F. McInnis, B.A.
Barrister and Solicitor
MORRISBURG — ONTARIO
Phone KI 3-3061
May '63