N.D.D.H.S. holds second Annual Commencement

District Inspector D. A. Shaver speaks congratulates first graduates of North Dun.



Dianne Merkley won the Chesterville Ladies' Legion Auxiliary award of $100. It was offered to a Grade XII student for proficiency in Arts and Science. Auxiliary president Mrs Bert Lynch is shown presenting the award to Dianne.—Record Staff Photo.

"Aim high, because the stars are getting closer every day."

This was the advice of District Inspector D. A. Shaver as he addressed the first Honour Graduates and Secondary School Graduates of the North Dundas District High School. Encouraging the students to continue their education he congratulated N.D.D.H.S.'s three Ontario Scholars on their fine achievement and cited them as examples for present day high school students. Giving explanation to their success he spoke of three steps involving the encouragement and determination of teachers, students and parents to enable the three to win the enviable awards.

Ontario Scholars

Later in the program Mr Shaver presented Ontario Scholar Certiicates to Toomas Vilmansen, Janice McMenomy and Ronald Warner. Each student gained an average of more than 80 per cent on eight Grade 13 subjects. In addition it was announced that Toomas had been awarded a Carter Scholarship for being the high ranking student in the United Counties of Stormont, Dundas and Glengarry. Janice McMenomy also was awarded a scholarship for placing second in the counties.

In his valedictory address Toomas Vilmansen reminisced briefly on the life at N.D.D.H.S. and expressed his belief in the firm foundation gained in high school that carries the student to greater achievement throughout a lietime. Bidding a fond farewell to his former school and many friends, he wished all continued success. Student Council president Jim Byers thanked the school's ranking scholar for an inspiring address and presented him with a commemorative gift.

During the evening of presentations and awards well over $2,000 was awarded to the graduates and under graduates. Principal Roy Wilson, announcing many of the awards, paid tribute to the fine efforts made by the students. He also made mention of the generosity of the many donors of trophies and awards and expressed the appreciation of the Board, staff and students for this generosity. Board chairman Eric Casselman, master of ceremonies for the evening, made note that new awards are gratefully accepted.

Tops Middle School

Jane Ault was the top Middle School student as she received three awards for her efforts in Grades 11 and 12. The H. S. Lannin Trophy for highest total in Grades 11 and 12 mathematics and science; the P. J. Gilroy Trophy for the same grades for high marks in English, history, Latin or French, and the Gordon LaRose Chemistry Trophy for high standing in Grade 12 chemistry were all awarded to Miss Ault.

Awards

Secondary School Graduation Diplomas were presented by Ralph Allison, vice chairman of the Board, to the following:

Six Option: Gloria Bowman, Margaret McMillan, Carol Merkley, Lois Robinson, Linda Styles.

Five Option: Gerald Barkley, Betty Brown, Joyce Bugden, Ronald Doering, Betty Jones, Garry Jordan, Nancy McMillan, Brenda Merkley, Arlene Nesbitt, Lyall Simpson, Douglas Thompson,

(Continued on Page 5)

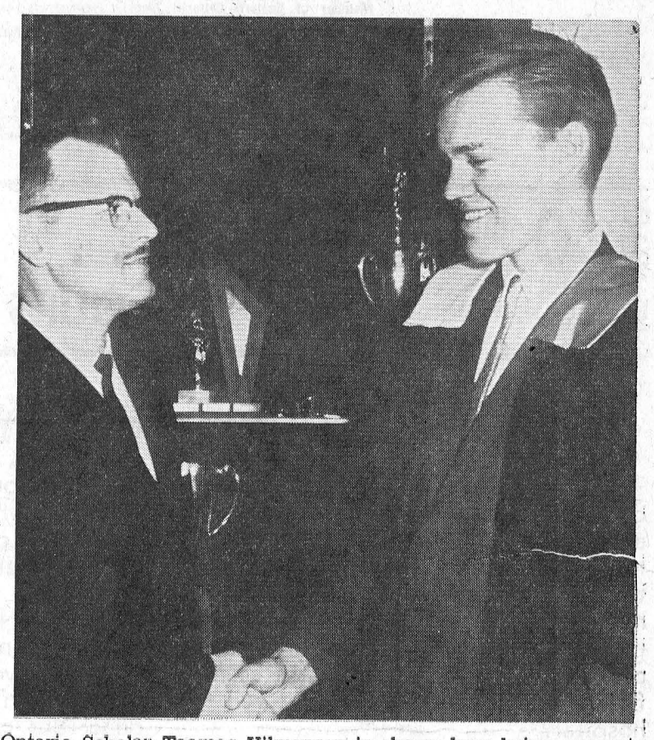

Ontario Scholar Toomas Vilmansen is shown here being congratulated by principal Roy Wilson at Commencement held last Saturday night at the big school. Toomas was one of three students to win Ontario Scholarships.—Record Staff Photo.

THE LAND OF MILK & HONEY"

COVERS EASTERN ONTARIO'S GREATEST DAIRYING SECTION

The CHESTERVILLE Record

Seventy-first Year, No. 8 | Chesterville, Ontario, Thursday, November 12, 1964 | EIGHT PAGES | Single Copies, 10c

Pussy willows

In spite of the calendar and a few timid "buy now for Christmas" commercials, it seems that Mother Nature isn't quite convinced it's getting on in the year.

Mrs Roy Lynch reports seeing pussy willows along the road near her home east of Finch.

"Record" ads bring results.

Eng. student Bart Marjerrison, Valedictorian N.S.D.H.S. holds annual Commencement

Commencement exercises of North Stormont District High School were held at Finch Thursday night.

Valedictorian was Bart Marjerrison, now an engineering student at Guelph. He was introduced by L. G. Hawkins, mathematics and chemistry teacher, and thanked by Mrs C. Beebahkee, teacher of English and Latin.

Six students received Grade 13 diplomas, 18 Grade 12 diplomas and 17 were given commercial certificates. Worthy of note is the fact that of the six Grade 13 graduates, five have gone on to university.

Miss Sheila Hill, Miss Katie MacRae and Bart Marjerrison were congratulated by principal C. E. Babcock on winning Dominion-Provincial and Atkinson Foundation bursaries.

Winners of general proficiency prizes were:

Grade 9: Beth Johnston; 2, Nancy MacRae; Grade 10: 1, Jackie Van Gilst; 2, Michael Casselman; Grade 11: 1. Alice Bush; 2, Ruth Carruthers; Grade 12: 1, Marlene Sproule; 2, Janet Grady, Jean Dunbar.

Receiving awards for outstanding achievement in track and field were Keith MacMillan, David MacIntyre and Margaret Prodonick.

Award winner as most valuable football player was Gordon Robertson. Most valuable softball player was Margaret Flegg.

Winners of prizes as outstanding in sports in general were:

Boys: senior, Keith MacMillan; intermediate, David MacIntyre; junior, Donald Armour.

Girls: senior, Connie Meldrum; intermediate, Margaret Prodonick; junior, Geartsje Joustra.

Even the bald can curl.



Impressive ceremonies marked the observance of Remembrance Day here on Sunday. Members of Canadian Legion and the Ladies' Auxiliary paraded to the cenotaph for the service. Following the wreath laying, executive members Stuart Allan and Lee Smith posed at attention at the monument.—Record Staff Photo.

Hunter success spotty

Local hunters report fair hunting in the open four days of county hunting Those returning from the north bush have a different story.

Reports will not all be in until the week end but many 2-week hunters were without deer by the end of the first week. Stonecliff and Chalk River gangs report limited runs and few deer on the poles.

Here in the townships, the deer are as large and plentiful as ever. Most gangs got enough to go around B.uck Weegar of Williamsburg collected extra when he clipped a wolf on which a nice bounty will be collected.

"Crumbs" on Page 8.

Elected to office at Teachers' meeting

The annual business meeting of the Ontario Secondary School Teachers' Federation, District 27, was held at the Riverside Hotel in Eastview on October 30. District 27 includes schools from Cornwall, Morrisburg, Iroquois, Eastview, Alexandria, and the surrounding area.

Euclid Forgues, of North Dundas District High School, was elected 2nd vice president at this meeting. Two retired teachers were honoured, Miss Jean Cameron, Cornwall, and Jean-Louis Cloutier, Hawkesbury, and were presented with silver plates. Two other retired teachers were unable to attend, Mrs E. Slingerland, formerly of Winchester, and Harold White, formerly of Cornwall.

One way to remove dog hair from clothes is to moisten a rubber sponge and rub the cloth lightly.



The old story of water shortage in the district is becoming more and more acute with every dry day. Last week the Nestlé engineers set up the big pumper on the divide of land up the Nation where the dredge line ends. Fifty thousand gallons of water an hour are now being transferred into the higher river channel. This water is slowly replenishing the pool in the village behind the dam, to afford a full supply of cooling water for the factory needs.—Record Staff Photo.

At Morewood—

Senior Public School officially opened

The opening of Morewood Senior Public School on the evening of November 5, was well attended when Mr. M. N Hutchinson, a former Inspector of Dundas County was guest speaker and officially declared the school open.

Mr Hutchinson spoke on the many changes in the education system in recent years and the need of more Area Schools He complimented the trustee board on the work accomplished in such a short time at this school.

Mr Hutchinson was introduced by Malcolm MacGregor and thanked by G. Ennis. Mr Howard Kittle presented the speaker with a gift

Mr Wm. Stewart, chairman of T.S.A., presided. Mr Cecil McNabb brought greetings from Township Council and greetings were brought from N.D.D.H.S. by Eric Casselman.

Mr Angus Smith introduced the new Inspector, Mr H. O. Knapper who spoke. briefly and brought greetings from the Department of Education.

The teaching staff was introduced by the principal, Mrs A. Coulthart.

Senior pupils contributed to the program with several numbers.

At the conclusion refreshments were served and a social hour enjoyed.

One ounce or a 1¼-inch cubs of Cheddar cheese contains the same amount of protein and calcium as seven ounces of milk.

In school auditorium

Dundas 4-H Award night grand finale to club year

4-H Awards Night, marking the end of Dundas County's 4-H Club Year, was held at the North Dundas District High School Auditorium on Wednesday, November 4th.

360 parents, club members and friends met for the presentation of trophies, special awards and prize money presented to Agricultural Club members who had completed their projects. 4-H Homemaking Clubs also were recognized when a number of members received Provincial and County Honour Certificates.

The evening programme was under the direction of E. K. Pearson and W. C. Parkinson of the Department of Agriculture,

(Continued on Page 8

At Winter Fair-

Dundas County entries win number of top prizes

Ottawa Winter Fair this year drew the largest entry in its history. From Monday, with the commencement of the Holstein show, to Friday, when the huge 4-H show took place, the main ring bustled with the activity of the championship classes.

Exhibits from Dundas County were winners in many Holstein, Ayrshire, Guernsey and Yorkshire swine classes.

Johannes Byvelds and Sons, Williamsbrug, had Reserve Grand Champion cow in the Holstein show, which had 336 entries. This was the first prize two-year-old in milk, Brabantia Sovereign R. Daisy, sired by the E.B.I. sire Prince Sovereign R. Lorne Henderson, Brinston, amassed the largest number of ribbons among Dundas exhibitors with first prize and third prize 3-year-old cows, a second prize Senior Get-of-Sire by Citation R. and three seconds and a fifth in junior calf classes. Basil Dawley, Winchester, brought out a Seiling Rockman Junior Get-of-Sire which won first prize. Allison Fawcett and J. Dwight Dawley, Winchester, were also prize winning exhibitors. The county herd was 4th among eleven entries.

In Guernseys, Malcolm MacGregor, Crysler, was again Premier Breeder and L. J. Walker, of Winchester Springs, a strong contender in most classes. MacGregor won both the Junior and Senior Get-of-Sire classes, as well as several firsts and seconds in individual classes.

H. J. Kittle and Son, Chesterville, and Wm. McRoberts and Son, Winchester, were Ayrshire exhibitors. Kittle showed a home bred Junior bull calf, Ivy Lodge Supreme Monarch, which won his class and went on to win Junior Championship in the show. McRoberts was strong in cow classes and had the winner in the 3-year-old dry class, with Bridgeholm Bargain Lady.

Mort Stobo, Winchester, was again a leading exhibitor of Yorkshires. He had the Reserve Grand and Junior Champion boars, as well as Grand, Senior and Junior Champion sows.

4-H Club members had their championship show on Friday, October 30, when over 500 calves were brought before judges. Dundas was represented by 24 boys and girls showing calves and three with Yorkshire gilts.

The Reserve Junior Champion Holstein group was brought out by the Brinston 4-H Calf Club, represented by Francis Henderson, Brenda Smail and Merla McMenomy. The North Mountain were runners'-up for this award.

Francis Henderson also had the top calf in his division, consisting of 75 calves.

The Dundas 4-H Swine Club, under the guidance of club leader Mort Stobo, did well in its first year of competition. Roger Fossitt, Brinston, Glen Crowder, Mountain, Jacqueline Cayer, Chesterville, had the champion county group of three. Roger Fossitt also had the Reserve Champion gilt and pair of gilts in the 4-H Swine show.

Check your car for winter.

The CHESTERVILLE Record

Member of Canadian Weekly Newspapers Association
Member of Ontario Weekly Newspapers Association
Member of Eastern Ontario Weekly Newspapers Association
Published every Thursday
P.O. Box 368 — Chesterville — Phone HI 8-2144
H. K. GRAHAM, Editor and Publisher

Subscription rates: $3.00 per year, anywhere in Canada, payable in advance
United States and Foreign, $4.00 per year.
Authorized as Second Class Mail by the Post Office Department, Ottawa, and for Payment of Postage in Cash.

OPINIONS . . .
OURS AND OTHERS

Are chases really necessary?

Periodically a serious accident occurs because a police car, a fire truck or an ambulance has been exceeding the speed limit or violating the traffic regulations to perform some emergency duty. This raises the question: Is it really necessary to risk the lives of others in order to catch offenders, to speed to the scene of fires or transport the ill or injured to a hospital?

A recent incident of this kind occurred at Niagara on the Lake. Commenting on what happened there The Toronto Daily Star reports that a group of boys were delivering early morning papers in a car "borrowed" from the father of one of the under-age adventurers.

A 13-year-old was perched on the hood of the car tossing newspapers onto the porches of subscribers.

A police patrol car spotted the culprits who promptly fled. What followed was a bizzare 100 mile-an-hour chase with the newsboy clinging to the hood of the fleeing car. The "borrowed" car finally rammed a tree and the 13-year-old was hurled against another tree. He is in hospital with critical head injuries.

"Why should this kind of thing happen?" The Star asks.

"Almost every week the newspapers carry stories of "wild mph chases" involving the police and the public in hair-raising risks which are frequently provoked by minor offences.

"Obviously the police cannot be intructed to give up all pursuits if the fleeing car reaches dangerous speeds—such a policy would be an open invitation to serious lawbreakers. But in view of the hazards in cops-and-robbers style chases some discretion should be used.

"In the Niagara case one must question the judgment of the local police officer. It must have been apparent that he was dealing with children. There are not many dangerous criminals around who deliver morning newspapers. And after the chase got under way the extreme danger to the youngster clinging to the hood of the speeding car must have been obvious.

"The ability of a driver to control a car at speeds over 100 mph is minimal, and if there is any traffic the risks multiply.

"When the lives of innocent bystanders are risked a question of values arises. Is a traffic violation or even a stolen car charge sufficiently serious to justify the taking of human life—intentionally or accidentally?

"Ontario's police commission could perform a useful service by issuing specfic instruction to all police officers on this question.

"The directive could follow the pattern of the London (Eng.) police instructions which state:

"A chase at speed is only justified when it is really important to arrest the occupants of the pursued car. A minor crime, traffic offence, or even the sighting of a stolen car, does not justify a chase at speed. It is far preferable to let a criminal escape than to kill or injure innocent people."

Naming the car

There was a time when a man needing transportation could go downtown and buy himself a Ford, a Plymouth, Chevrolet, Pontiac, Olds, or even a good old Model-T. But not anymore, claims the Arcadia (Fla.) Arcadian. Our modern trends have developed a new deal in auto-buying. And the reason for this drastic change is a new breed of creature in a grey flannel suit, Ivy-league style, who slumps in an expensive leather executive chair, swivel-type, in a carpeted office with chrome-plated doo-dads and an enormous plate glass vista of the Hudson or the Empire State building or whatever view one gets looking out from the 35th floor of an advertising agency office on 5th Ave., NYC. This fellow's assignment, (at upwards of 25 grand per year) is to "Think of a name for a car which will cause the American motorist to buy a new one every year." All American car manufacturers seem to have a thinker of this type who reaches far and wide, into many corners of this world of ours for ideas.

Such names as Riviera, LeMains, Catalina and Malibu suggest romantic faraway places. One model, the Belvedere, is named after either a beautiful view or the uppermost story of a building, according to Webster. Then there's the animal lover with Barracuda, Impala, Mustang, the Fury and the wild, wilder Wildcat. One pirate-story fan came up with the Cutlass; the Corvette, which is a sailing ship smaller than a frigate and larger than a sloop, and the Corvair Corsa, a pirate ship. The astronomy minded thinker who contributed the Galaxie, Polara, and Nova. The Electra 225 was evidently named after the daughter of Agamemnon of Greek mythology, and then the Skylark, LeSabre, Fury, Special, Jetstar, Valiant, Tempest, Dart, Coronet, Custom 88 and many more. One man, perhaps brainweary and at 5 p.m. on Friday created the best of all "Pontiac Pontiac."

And so it goes every year about this time in the fall, a new model of a new car with a new name from the greatest industry in the world, the automobile manufacturers of America.

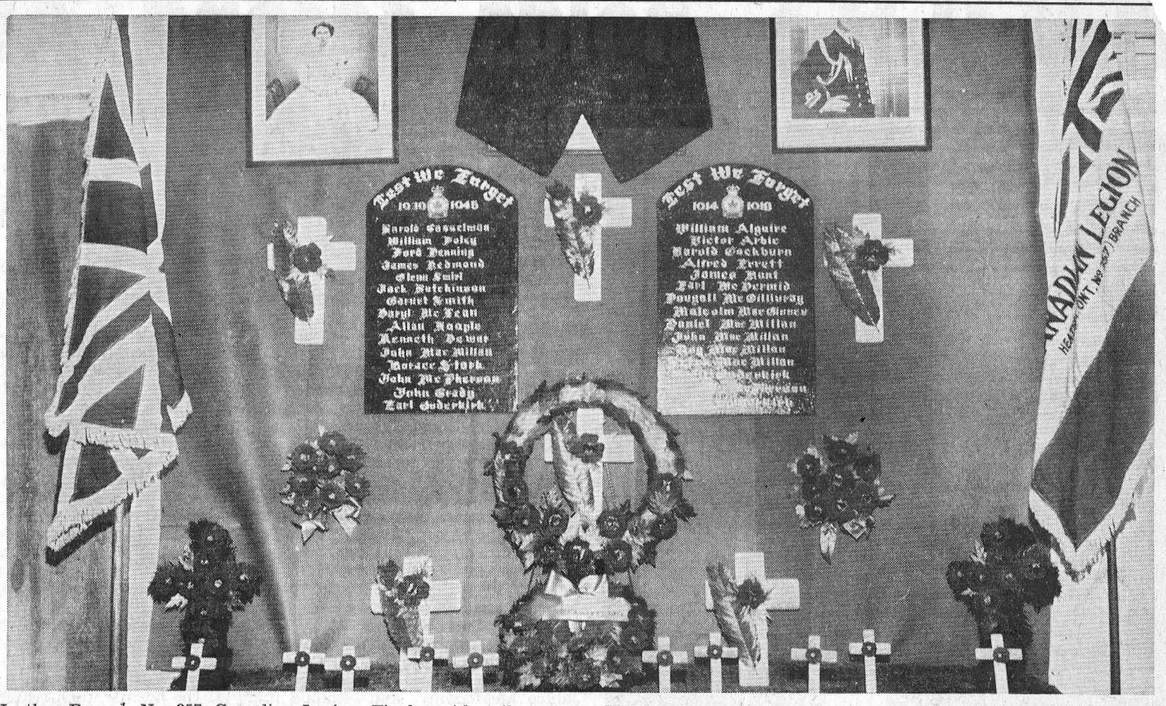

Heather Branch No. 357, Canadian Legion, Finch, paid tribute to fallen comrades with an impressive display in the Legion Home. The members also attended a memorial service at Berwick on November 11.—Record Staff Photo.

A welcome rain ended a very dry spell which had lasted several months.

* * * *

A full-page advertisement announced a going-out-of-business sale of the drygoods store of W. Hamilton and Son. Men's buckled overshoes were selling from $1.29 for a one-buckel model to $2.69 for a four-buckel job.

* * * *

Mr and Mrs Donald Hummel, of Arnprior, spent a few days recently with Mr Hummel's parents, Mr and Mrs Herman Hummel.

* * * *

Mr and Mrs Frank Whittaker have received word that their son, Pte. Leslie Whittaker, of the Cameron Highlanders of Ottawa, is back in France after having been wounded July 5.

* * * *

Miss Doris Campbell, of Avonmore, spent Sunday afternoon with Mr and Mrs Maldwyn Watkins, Payne Valley.

* * * *

10 years ago

November 11, 1954

Edwin Forward was elected president of Chesterville District Co-Operative at the annual meeting held Wednesday evening in the Community Hall.

* * * *

On Wednesday evening, November 3, Mrs John Hehir and Mrs Wendell Harper were joint hostesses at a miscellaneous shower in honour of Miss Erma Harper.

* * * *

The death of Miss Minnie Cameron at the age of 90 years occurred in Cornwall General Hospital on November 5, where she was a patient for the past five months.

* * * *

Mr Kenneth Wood, Chesterville, and Mrs W. R. Farrell, of South Mountain, are spending the month of November with Mr and Mrs Kenneth Farrell, of Ames, Iowa.

* * * *

Grantley W.A. voted a donation of $25 for the Toronto Hurricane and Flood Relief Fund.

* * * *

Mr and Mrs Lyle Forsythe and Judy, Cornwall, spent the weekend with Mr and Mrs Arthur Zeran, Newington.

Your Federal Report



Mrs Jean Wadds, M.P.

Longstanding invitations to visit Western Canada have been organized into a tightly packed schedule and modern transportation facilities put to full use.

The Jet flight to Vancouver is now only four hours, time for the evening paper and a large meal. Even the excellent Ferry Service from the mainland to Vancouver Island is now replaced, for most hurried people, by the twenty minute flight.

This made it possible for me to visit the University of Victoria, which I had not realized had an enrollment of four thousand.

Both in Victoria and at the sixteen thousand student University of British Columbia the Political Science students asked piercing and perceptive questions. They expressed fear of too much politics and too little good government. It was encouraging to find them ready to listen and to bes able to soften their skepticism towards practising politicians. They showed considerable shock at the suggestion that the problems worrying us all could so splinter into regional extremism as to seriously endager confederation.

There seems to be gentral agreement amongst the student and non-student groups that too frequent elections are undesirable.

The proverbial Western friendliness appeared in full force at large meetings in Medicine Hat, Lethbridge, Nanton, Calgary. The fact that these places are a hundred or two hundred miles apart seemed of no consequence to anyone. We merely got up a little earlier in the morning, flew low along the straight excellent highways and happitly one morning had time to stop at a Hutterite Colony.

There are several of these colonies in Alberta, and Albertans all know them to be friendly and hospitable. For me it was a completely new experience. My feelings of invading privacy by going in uninvited were rapidly dispelled however. Sara, the head cook, gave us an expansive welcome with all of her three hundred pounds, and her equally broad smile. She was preparing dinner in a large perfectly equipped kitchen. The walls were white and the floor a bright blue inlay. The range was huge with a large grill section, and deep fry section. Adjoining was a walk-in refrigerator and large meat room with chopper and slicer. The walk-in refrigerator contained large old fashioned tubs of turkey livers and chicken ready fro frying. Christmas, says Sara, is really not so very special, because most Sundays they have turkey or chicken. Cakes are not made during the winter as the work is less and so less energy is needed.

Another room houses the bakery and rows and rows of high pale brown buns were laid out, still warm and the huge bake oven full of loaves of bread. Twice a week bread is baked and every Friday buns. Sara generously tore off a huge strip for us, a couple of dozen which filled the car with the most appetite tempting aroma as we drove to our next stop.

All this was being done to feed thirty three men and twenty seven women, who sit on opposite sides of a large dining hall at attractive natural coloured varnished tbles. The children eat in a seperate dining room at the same type of large picnic tables painted red. They have their own stainless steel sink where they do their own dishes.

The small children from three years to six years attend kindergarten. Before three they are cared for by their mothers. There is a public school in the colony. An outside teacher is paid by the provincial government. The colonies, so far, do not encourage education beyond the public school level. There is natural concern that their members will be tempted away from the colonies where all hands are needed.

Outside influences are creeping in, however. The boots and shoes are no longer hand made on the premises. The clothes are, wool socks still being knit in every spare minute, even by one lady while she talked to us. Dirndl skirts, plain blouses, aprons are still made by hand, but the materials show much more colour than ever before.

Sara's nineteen year old daughter expected to be married soon, a school-boy, school-girl romance, and she would be wearing a bright pretty blue for her wedding.

These people are excellent farmers, admired by their neighbours, and making use of all the newest agricultural techniques. They are progressive in experimenting with new machinery, and ready to share their experience with anyone who wishes to visit them, observe their work, or ask qcestions.

It was my impression that such intelligent, friendly people would eventually and naturally integrate with their fellow Canadians. In the meantime I could only wish them well, nd their clean, bright-eyed children.

W. H. Alexander

One of Osnabruck township's oldest citizens, William Herbert Alexander, ended a long and useful life in Cornwall General Hospital, after a short illness.

He was born on April 8, 1869 and had always lived on the farm in the fifth concession of Osnabruck which he inherited from his father. He was a son of James Alexander and his wife, Sophia Rombough. In 1905 he married Gertrude Adams of Finch.

Early in life he became a member of Pleasant Valley Presbyterian Church and was elected an elder in the congregation a few years later. After that congregation was disbanded, he was associated with Woodland's Church and since 1958 with St. Matthew's Presbyterian Church, Ingleside. He had a wide circle of friends, covering several generations.

His funeral was held in St. Matthew's Church. The service was conducted by the minister, Mr Wallace Murray, who referred to the fine example which the deceased had given to his family, his fellow church members and to the community. The hymns sung were two favourites of Mr Alexander: "Rock of Ages" and "Art thou weary? Art thou languid? Art thou sore distressed?"

Prior to the funeral, many friends called at the church parlour to pay their respects. There were many beautiful floral tributes.

The surviving members of his family are his wife, two sons: Kenneth of Hinton, Alta.; Roger at home; two daughters (Ruth) Mrs R. F. Price, Ottawa and (Grace) Mrs F. E. Neumann, Ottawa; four grandsons; two sisters, Mrs James Morgan and Mrs Isobel Rupert, both of Brockville.

The pall bearers were Garnet Beckstead, Wilfred Milross, Eugene Beaudette, Malcolm Edwards, Delbert Flintoff and Clifford Neill.

The BIBLE TODAY . . .



Mrs. H. Hanbarhatty, Secretary for Women's Work of the Bible Society of India and Ceylon, speaks of a Pentecost service held in Maharashtra in May, when the Pentecost booklets, giving the message of Pentecost in 10 languages of India, were distributed to the congregation.

"At the service, unknown to anyone, some ten strangers worshipped with us. After the service was over we greeted them and discovered that these ten strangers in town were young men from different parts of India under training with the National Cadet Corps. They were at our Marathi service not understanding a word of the local language, but were able to follow the story of Pentecost in their own language from the little green book brought out by the BSIC and so in a very unique way that Sunday, dwellers from Tamilnad, Andhra Pradesh, Bengal, Kerala and North India heard every man in his own tongue wherein he was born the wonderful works of God."

Suggested Daily Bible Readings

Sunday, Nov. 22: 1 Timothy 6: 11-16.

Monday, Nov. 23: 2 Timothy 1: 8-18.

Tuesday, Nov. 24: 2 Timothy 4: 1-18.

Wednesday, Nov. 25: Philemon 1-25.

Thursday, Nov. 26: Colossians 3: 12-17; Psalm 107: 1-9.

Friday, Nov. 27: Ephesians 5: 15-21; Psalm 100: 1-5.

Saturday, Nov. 28: Philippians 4: 1-7; Psalm 103.



DRILLING CONCRETE

A lot of concrete goes into the average home today and chances are that sooner or later you'll want to drill a hole in some—usually so that some object can be attached to said concrete.

For years the standard method of drilling concrete was with a star drill and hammer. A star drill is a length of metal rod with the end shaped somewhat in the design of a star. You set the end on the concrete and tap the opposite end with a hammer. After each blow of the hammer you rotate the drill a quarter turn.

Keep at this long enough and you'll eventually have a hole. Star drills come in many sizes and are effective where, for one reason or another, other methods of drilling cannot be employed.

For most jobs about the house, holes in concrete can be made using that great little worksaver, the quarter-inch electric drill. If youuse a carbide tipped masonry bit in the drill you'll be able to make holes in concrete and other masonry large and deep enough for most ordinary jobs.

Now and then you'll have to have a good size hole in masonry and what you need here is a heavy duty half-inch drill plus the proper size masonry bit. Most of us don't own this sort of equipment but it can be rented by the day at a reasonable rate from loral hardware stores and other tool rental concerns.

You must take care when drilling deep holes into masonry not to allow the bit to try and cut through metal reinforcing rods that it might encounter. You can usually tell when this occurs because of a different noise and also that the bit is no longer making any progress. When this happens, the location of the hole will have to be removed slightly to avoid the reinforcing rod.

HARDWOOD LOTS BEING DEPLETED

Hardwood lots, including stands of maple trees, are rapidly being depleted in Canada, experts at the annual meeting of the Canadian Institute of Forestry report.

The hardwood stands are mostly on private property in Ontario and Quebec. David V. Love, professor of forestry at the University of Toronto, said "The problem of getting sustained growth on these lots is increasing.

If hardwood stands are harvested on a partial-cut basis the lot's rate of recovery is equal to that of coniferous woods. But too often this is not done."

On the brighter side—for the maple tree—Lloyd D. Hawboldt, of the Nova Scotia Department of Lands and Forests, said: "The sugar bush will become something more of a cultivated orchard than a wild stand. This will promote tree-breeding and grafting to take advantage of those trees which consistently give greater flows of sap with higher sugar content."

Ancient History
FROM OUR RECORD FILES

40 years ago

November 13, 1924

Zane Gray's great story "The Heritage of the Desert" starring Bebe Daniels, Ernest Torrence and Noah Beery will be shown in the Town Hall, Saturday, November 15.

* * * *

Wednesday morning the large barns with this season's crop and some machinery were destroyed by fire of unknown origin at Hillside Dairy Farm owned by W. A. McElroy.

* * * *

Mr Launcelot Bolster, of Montreal, spent the weekend with his parents, Mr and Mrs A. E. Bolster.

* * * *

Miss Annie Barkley and Miss Ella Barkley, of Ottawa, spent a few days recently with their mother, Mrs John Barkley.

Mr Milton Craig, of Metcalfe, spent Thanksgiving with his aunt, Mrs Nora Fetterly, and Miss Lera Fetterly.

* * * *

Miss Beatrice Merkley spent a day in Brockville this week.

* * * *

30 years ago

November 15, 1934

Dan MacGregor's General Store in Morewood was burglarized sometime Tuesday night. The thieves made away with several bags of sugar, flour and rolled oats.

* * * *

Sunday afternoon between the hours of two and three o'clock Chesterville's new Community Hall, which would have had its official opening November 27, was burned to the ground by a fire the origin of which cannot be accounted for.

Miss Maude Lacey, of Lawrence, Mass., spent the weekend and Remembrance Day with her parents, Mr and Mrs G. C. Lacey.

* * * *

The Rev Father Keaney is spending a vacation in New York City.

* * * *

Mrs Wilburn Edgerton, Mrs George Cunningham, Miss Eldred Edgerton and Miss Louella Sullivan spent Thursday in Ottawa.

* * * *

Mrs Lillian Hamblin, who spent the last few years with Mr and Mrs Roland Droppo and Mrs Clarissa Kendrick, has moved to Cornwall.

* * * *

20 years ago

November 16, 1944

Officers of the Ladies' Lawn Bowling Club elected for the coming year are: President, Mrs Alf. Jarvis; vice-pres., Mrs Chas. Munro; secretary, Mrs Aden Bowman; treasurer, Mrs Byron Campbell.

Avonmore I.O.O.F. members receive 60-year jewels

At last week's meeting of Avonmore Lodge, No. 334, I.O.O.F., two veteran members of the lodge were honoured for long years of membership and service.

George B. McRae and Archie J. MacIntyre were recipients of 60-year jewels. Mr McRae became a member of the Avonmore Lodge on December 19, 1902, and Mr MacIntyre on March 27 of the following year.

Assisting in the presentation were C. E. W. McGill, Noble Grand of the Avonmore Lodge; rant Tinkess, Warden, and Paul Bowman, Cornwall, District Deputy rand Master of Eastern District No. 52.

At the same meeting officers of the Avonmore Lodge were installed for 1964-65 as follows:

C. E. W. McGill, Noble Grand; Stirling Lang, Vice Grand; Glenn McMillan, recording secretary; Charles A. Rielly, financial secretary; Clarence Boyd, treasurer; Grant Tinkess, warden; Basil Eamer, conductor; Gerald Duvall, inner guard.

Donald Sanderson, Right Supporter Noble Grand; Myles Nephew, Left Supporter Noble Grand; George McRae, Right Supporter Vice rand; A. J. MacIntyre, Left Supporter Vice Grand; Archie Graham, Right Scene Supporter; Kenneth Snetsinger, Left Scene Supporter, and Lawrence Steele, Chaplain.

Brethren from several neighbouring lodges were present. A fellowship hour followed the meeting.



Garbed in their ceremonial robes the Honour Graduates, the first at N.D.D.H.S., await the formation of the ceremonial procession that led off the Commencement Night exercises. Back row, left to right, Joan Wylie, Ann Gallaher, William Pollock, David Harrison, Ted Koolwine, Toomas Vilmansen and Ronald Warner. Front row: Betty Casselman, Linda Rice, Doreen Hill, Phyllis Coulthart, Dorothy Willard, Janice McMenomy and Freida Ball. (Absent when picture taken was Carol Maxwell.—Winchester Press Photo.

HYNDMAN

Spend Monday in Smiths Falls

Mr and Mrs Hubert Robinson and Bruce of this place, Mrs Howard Robinson of Spencerville, spent Monday in Smiths Falls.

Mrs Don Francis, Mr Lloyd Conley attended the teacher's convention, held at Smiths Falls on Monday.

Mr and Mrs Cecil Somerville visited friends in Winchester on Tuesday evening.

Mrs Howard Robinson returned to her home in Spencerville on Tuesday evening after spending a few days here visiting her son and his wife Mr and Mrs Hubert Robinson.

Mrs RRobt. Grant, Mr and Mrs Carl Grant spent Thursday afternoon in Chesterville.

Mr and Mrs Hubert Robinson and Bruce of this place, Mrs H. Robinson, Spencerville, were Wednesday tea guests of Mr and Mrs Dale Robinson of Brockville.

Mrs Jas. Cowan, Pleasant Valley, Mrs Arnott Conley and Darlene of Brockville were Sunday afternoon visitors at the Lattimore home.

Mr and Mrs Hubert Robinson, Mrs George Norton spent Friday in Ottawa.

Mr and Mrs John Conley, Master Brian Deines, Brockville, were Sunday evening visitors of Mrs Robt. Conley.

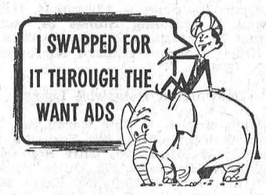

RUSH CITY

Return home from Saskatchewan

Mr and Mrs Duncan Bethune, who spent a few days with Mr and Mrs Arnold Bethune and family, Melfort, Sask., returned home on Saturday.

A number from here attended the turkey supper sponsored by the members of the United Church, Avonmore, on Wednesday evening.

Mr and Mrs Duncan Bethune spent Thursday evening with Mr and Mrs Carl Armstrong and family, Lunenburg.

Friends extend sympathy to the friends and relatives of Stewart Norman, Gravel Hill, in their recent bereavement.

Mike Desmond, Cornwall, made a few calls here on Monday.

Residents of this community extend sympathy to friends and relatives of Edward Rutley, Toronto, in their recent bereavement. Mr Rutley was well known in this community.

If Hearing is Your Problem
Beltone Is Your Answer
Beltone Hearing Centre
WINCHESTER, ONTARIO
Raymond Summers
Distributor
Certified Hearing Aid Audiologist
Hearing Aids to fit every need and at a price you can afford.
Write for your FREE copy of "Hearing Is Fun"
5tf

ELMA

Hunting deer at Chalk River

Mr Melvin Dillabough is spending the deer-hunting season near Chalk River.

Mr and Mrs John Casselman, Guelph, visited Mr and Mrs G. McPherson on Tuesday.

Mrs James Thompson, Ottawa, Mrs Paul Dunlop and children, Manotick, were guests of Mrs RaRlph McPherson and girls on Wednesday.

The Couple's Club held a successful pot-luck supper on Thursday.

Congratulations are extended to Miss Heather McMillan who won a medal for her high standing in Grade IX at N.D.D.H.S. during 1963-64.

Mr and Mrs Ralph McPherson, Kathleen and Donna, visited at the home of Mr and Mrs H. A. Proulx, Ottawa, on Sunday.

Mrs Melvin Dillabough is spending a few days with her sister Mrs Ellis Casselman, Cornwall.

Sunday guests of Mr and Mrs Donald Dillabough included Mr and Mrs Glendon Smith and children, Goldfield, Mr and Mrs Leroy Hutt and Lorraine, Chesterville, Mr and Mrs Floyd Young and Miss Isobel Youg, Dunbar.

MOREWOOD

Spends few days at MacGregor home

Mr and Mrs Paul Hefferman of Crosby, spent a few days with Mr and Mrs Grant MacGregor.

Mr and Mrs Gordon Fraser spent Thursday in Cornwall, and called on Mrs Horatio Loucks who is a patient in hospital.

Mrs A. Dillabough is the guest of Mr and Mrs Ralph Allison, Winchester Springs.

Mr Tweed McConnell of Montitor, Alberta, is the guest of his brother Mr Ernest McConnell.

Mrs W. C. Hunter and Jeffrey visited Mrs Carl Platz at Denbigh, last week-end.

Mr and Mrs Sam Barrington spent the past week-end at Eganville.

Mr and Mrs George Carruthers of Kelowna, B.C., are guests of Mr and Mrs Hector Carruthers and other relatives.

Mr and Mrs James McMillan of Belleville visited Miss Lillie Swerdfeger on Sunday.

A Memorial Service was held on Sunday morning at Morewood United Church with the Rev. D. L. Gordon in charge and was well attended. Following the service the congregation adjourned to the Cenotaph where wreaths were laid tnd two minutes silence observed.



Art and Amy
DAYKIN
PHOTOGRAPHY
WEDDINGS
FAMILY GROUPS
CHILDREN
Phone North Gower
489-3528
Osgoode — Ontario
26tf

MOREWOOD

Spends few days at Dillabough home

Miss Leah Hough spent a few days with Mr and Mrs Murray Dillabough.

Mrs Dalton Casselman visited Mrs Wm. Steen on Friday.

Mrs Delbert Dillabough, Morrisburg, visited Mrs R. C. Dillabough last week.

Mrs Zoe McQuaig is spending a few days with her daughter Mrs Chas. Barnes in Ottawa.

Mrs R. C. Dillabough is spending this week with Mr and Mrs Douglas Dillabough at Brantford.

MURIEL'S FLOWERS
For Every Occasion
We Deliver
PHONE 774-2201
WINCHESTER

Hockey is popular in Canada.

WIN A BUNDLE!
at the
CASH BINGO



PROCEEDS TO COMMUNITY RINK
Sponsored by Chesterville Legion Branch No. 434
Chesterville Community Hall
FRIDAY, NOVEMBER 20, at 8 pm.
* 16 Games of $10.00
* 1 Share-the-Wealth
* 3 Specials—$50 each
Admission: $1.00 — Door Prize: $15.00
WINNER NEED NOT BE PRESENT TO WIN
9-2

YOU JUST PAY FOR THE OIL!
CITIES home comfort SERVICE
DOES THE REST!
FREE ANNUAL BURNER-FURNACE CONDITIONING
FREE MID-SEASON CHECK
FREE 24 HOUR EMERGENCY SERVICE
THRIFTY REPLACEMENT PARTS INSURANCE AVAILABLE
CITIES SERVICE PHONE TODAY...
Myles Nephew
HEATING OILS AND GASOLINE
FINCH, ONT. PHONE YUkon 4-2435

PERSONAL STATIONERY

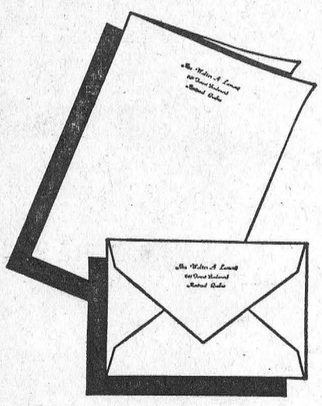

100 FOLDED SHEETS
AND
100 ENVELOPES
Both Printed
$3.50
For your own use or for gifts
Avon Vellum club size white notepaper printed in black or blue ink . . . with imprinted matching envelopes. Attractively boxed. Order Item 3350.
• Choose from these Four Type Styles •
Mrs. Walter Lamont — TYPE STYLE A10
MRS. DONALD PHILLIPS — TYPE STYLE A12
Mrs. John Anderson — TYPE STYLE A8
Mrs. David Robinson — TYPE STYLE A18
ORDER FROM
The Chesterville Record
PHONE 448-2144 CHESTERVILLE

One-stop banking

In a few minutes they'll be out again, with all their banking done. Right now they want to cash a cheque, get something out of their safety deposit box, have their savings account book made up. Next time? He may be in about a loan; she to buy a money order for her aunt's birthday. An able, obliging staff looks after them; and should they need help on some financial problem, the manager is there — a good man to talk things over with. Complete service. Trained people. Convenient, *one-stop* banking at your chartered bank.

THE CHARTERED BANKS SERVING YOUR COMMUNITY

Through 5,650 branches, all across Canada, the chartered banks bring full-range banking within the reach of everyone.



Bowling NEWS

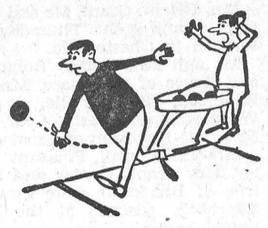

C. W. L. League

High singles — Sheila O'Connor 236, Nora Moriarty 200, 181, Mary Moriarty 181, Charlotte Lynch 174.

High triples — Nora Moriarty 508, Sheila O'Connor 498, Charlotte Lynch 472.

Team standings — Betty McIntosh 14, Mary Moriarty 6, Aurea Chambers 5, Yvonne Chambers 3.

Williamsburg Pioneers

Men's high singles — Rae Casselman 249.

Men's high triple — Glen McIntosh 624.

Ladieshigh single — Gerry Van Heirden 273.

Ladies high triple — Gerry Van Heirden 613.

Team standings — Flyers 7, Peanuts 7, Bombers 0, Jets 0.

Berwick Mixed League
(Wednesday

Men's high singles — Nicky Beehler 296, Archie Lang 278.

Men's high triples — Archie Lang 691, Leonard Kearns 651.

Ladies high singles — Vivian Smith 208, Glenda Vanier 204.

Ladies high triples — Glenda Vanier 517, Vivian Smith 511.

Team standings — Cobras 44, Happy Gang 38, RRoling Stones 34, Astronauts 28, Invisibles 23, Missiles 22.

Hiden score — Hilliard McCorriston 395, (400).

Newington Industrial League

High singles — Pete Zeran 304, Edwin Waldroff 288, Lyle Forsythe 288, Melvin Waldroff 285, Cliff Rombough 276, Percy Brownlee 273, Dutch Thompson 271, Jack Rutley 270, Keith MacGregor 269, Jim Zeran 269, Sterling Zeran 268, Doug Zeran 266, Ellwood Thompson 264.

High triples — Cliff Rombough 788, Pete Zeran 720, Lyle Forsyth 689, Sterling Zeran 682, Dutch Thompson 657, Edwin Waldroff 655, Jim Zeran 650, Percy Brownlee 643, Ellwood Thompson 641, Jack Rutley 629.

Team standings — McQuaig 40, Raymond 35, Waldroff 34, Godard 34, Thompson 32, Township 17, Webber 16, Zeran 16.

Newington Goodyear League

High singles — Bert McQuaig 300, Jack Rutley 300, 290, Roy Brownlee 296, Sterling Zeran 291, Al Bosley 288, Eric Presley 269, Lyle Forsyth 257, Sherwood Rutley 256, Percy Brownlee 248.

High triples — Jack Rutley 735, Sterling Zeran 717, Roy Brownlee 697, Bert McQuaig 689, Sherwood Rutley 683, Lyle Forsyth 682, Eric Presley 633, Al Bosley 612.

Team standings — Roy 33, Kraft 27, Sterling 26, Toppy 25.

Osnabruck Mixed League

Men's high singles — Dwight Rupert 301, Dries Slykhuis 236, Mike Cleary 229, 229, Howard Trimble 225, Bill Wert 200.

Men's high triples — Dwight Rupert 635, Mike Cleary 633.

Ladies high singles — Gerry Slykhuis 276, Bernice Armstrong 228, Beverley Zeran 214, Mona Cleary 205.

Ladies high triples — Bernice Armstrong 582, Gery Slykhuis 577, Mona Cleary 539.

Team standings — Dalton Cleary 37, Beverley Zeran 32, Dwight Rupert 17, Bobby Thompson 11.

Goodsports

Men's high singles — Jack MacMillan 276, Ronnie Droppo 265, Dick Casselman 255.

Men's high triples — Jack MacMillan 600, Ronnie Droppo 578, Dick Casselman 578, Leon McMillan 495.

Ladies high singles — Edythe Cameron 227, 226, Betty McIntosh 224, 218, Thelma Merkley 208.

Ladies high triples — Edythe Cameron 610, Thelma Merkley 558, Betty McIntosh 557.

Team standings — Lyle Merkley 16, Garnet Droppo 13, Leon McMillan 11, Marion Droppo 10, Jim Moran 9, Sars O'Connor 4.

Newington Mixed League

Men's high singles — John Simpson 308, Lyle Forsyth 286, 241.

Men's high triples — Cliff Rombough 774, Lyle Forsyth 730.

Ladies high singles — Inez Simpson 236, Dorothy Waldroff 201.

Ladies high triples — Inez Simpson 479.

628, Verla Parenteau 520.

Team standings — B. McQuaig 34, John Simpson 33, Melvin Waldroff 28, Dutch Thompson 17.

Newington West Mixed League

Men's high singles — Peter Zeran 229, 212, 212, John Gallinger 219, John Gove 211, Doug Zeran 211, 209, Fab Godard 207.

Men' high triples — Peter Zeran 653, Doug Zeran 618, Wilfred Otto 561, John Gove 555, John Gallinger 551.

Ladies high singles — Joyce Gove 230, Norma Hehir 224, Hazel Winters 203, Norma Forsyth 193, Zeta Godard 192.

Ladies high triples — Joyce Gove 552, Hazel Winters 524, Zeta Godard 505.

Team standings — Doug Zeran 34, John Gallinger 25, Gladstone Winters 20, Thelma Gove 19.

Berwick Mixed League
Thursday

Men's high singles — Clair Robertson 221, 214, Floyd Dingwall 206, Murray Manley 202

Men's high triple — Clair Robertson 575.

Ladies high singles — Carrie Manley 253, 204, Edith Pollock 215, 187, Dorothy Meldrum 190, 201.

Ladies high triples — Carrie Manley 599, Dorothy Meldrum 541

Team standings — Eager Beavers 37, Hot Rods 32, Odd Balls 32, Tigers 23, Rockets 23, Mill Rats 19.

Hidden score — Clair Robertson 575, (575).

Berwick Mixed League
Wednesday

Men's high singles — Bob Ouderkirk 260, Leonard Kearns 259.

Men's high triples — Leonard Kearns 674, Bob Ouderkirk 668.

Ladies high singles — Laurette Haney 264, Denise Quennville 248.

Ladies high triples — Laurette Haney 592, Glenda Vanier 477.

Team standings — Cobras 42, Happy Gang 31, Astronauts 28, Rolling Stones 27, Missiles 22, Invisibles 18.

Hidden score — Clair Robertson 575, (575).

La Ligue de quilles de Crysler

Men's high singles — Rolland Patenaude 262.

Men's high triple — RRolland Patenaude 613.

Ladies high single — Yolande Leduc 186

Ladies high triple — Solande Leduc 479.

Team standings — Yvan Rouleau 43, Jean Benoit 33, Lucien Charette 32, Rolland Patenaude 30, Robert Landry 30, Jean Lefebvre 21.

Mr, Mrs Wm. A. Sproule mark 50th anniversary

Mr and Mrs William A. Sproule, Cornwall, celebrated their 50th anniversary at a banquet at the Cornwall Hotel. They were married in Chesterville October 21, 1914, by the Rev K. A. Gollan.

Mrs Sproule is the former Ella Crump, daughter of the late Mr and Ms John Cump of Chesterville. Mr Sproule is the son of the late Mr and Mrs John Sproule of Monckland, Ont.

A large crowd of relatives, friends and neighbours from Kingston, Chesterville, Morrisburg, Vernon, Osgoode, Finch, Ottawa, Monckland, Avonmore and Cornwall attended.

Many congratulatory messages were received including those from Lucien Lamoureux, Stormont M.P.; Gern Guindon, Stormont M.P.P., and a framed certificate from the Provincial Secretary on behalf of the Hon. John Robarts, Prime Minister, and the Government of Ontario.

Mr Sproule farmed before going to Conwall. He was an employee of Courtaulds (Canada) for 30 years before retirement.

Mr and Mrs Sproule have one son, Ranald, and a daughter, Eleanor, now Mrs Douglas Jardine, also five grandchildren and three great grandchildren.

N. D. D. H. S. NEWS

The big event at North Dundas this week, of course, was the second annual Commencement Exercises. The school was a beehive of activity all the preceding week but the efforts were very worthwhile as Saturday night's proceedings proved. All students were indeed inspired by the sight of their fellow classmates receiving very high awards. The reception and dance were thoroughly enjoyed as the evening drew to an end. Remember, awards will be given next year and work now will lead to success!

The Glee Club made its first appearance at the Commencement and Mr Kalil is certainly to be congratulated for having made it the fine group that it is. The four selections that were sung showed just how hard he and the students have worked.

The soccer team tied a game with Osnabruck on Tuesday. The one goal scored by Ron Doering to bring the score to one-all proved rather unfortunate for Ron. In the process of aiding the team he managed to break a bone in his ankle. This puts one of the fine team members out of action and this will be regretted by the rest of the boys.

The high school will be the scene of competition this Saturday as several area schools battle for the boys volleyball championship. Good luck boys!

IN MEMORIAM

BARKLEY—In loving memory of our dear Dad, Grant Barkley, who passed away suddenly November 13, 1953.

Wishing today as we wished before
That God could have spared
you many years more;
In our hearts your memory is
kept
To love, to cherish, and never
forget.

Family.

8

CARD OF THANKS

I would like to thank those who sent me cards, gifts and visited me while I was a patient in Winchester Hospital. Special thanks to Dr Duane Justus and Dr Howard Justus, and also the nursing staff.

Mrs Shirley Godard.

CAR
SPECIALS
At McMillan Bros.

1964 CHEVROLET—Automatic, 6 cyl., 4-door, with radio.
1963 PONTIAC LAURENTIAN—Automatic, 6 cyl., 4-door, with radio.
1962 CHEVROLET BEL-AIR—6 cyl., 4-door, with radio. New car condition.
1961 PONTIAC—4-door, 8 cyl., with radio. Real sharp.
1961 DODGE—2-door hardtop, 8 cyl., with radio. Black with red interior.
Your Choice of Two 1957 CHEVROLETS—6 cyl, at very attractive price.

WATCH OUR LOT FOR NEW ARRIVALS OF QUALITY GUARANTEED USED CARS

YOU GET THE BEST FOR LESS AT

McMILLAN BROS
CARL AND LEON
OUR MOTTO—If the car we sell you is satisfactory tell others, if not tell us.
New and Used Car Sales
DAY OR NIGHT
PHONE 448-2146 —CHESTERVILLE— PHONE 448-2002



SILVER STAR STORE
GEORGE LA FLAMME
HI. 8-2822 KING ST.

SAVE 18 CENTS—
Marvin's Cookies
3 39c pkgs. 99c

SAVE 7 CENTS
David's Soda Biscuits
1-lb. pkg. 33c

Salt
2-lb. pkg. 15c

Coloured Margarine
3-lb. pkg. 69c

Icing Sugar
2 lbs. for 25c

Snow's Mustard with Beer Stein 35c

FRESH CAPONS ..... lb., 49c
WE HAVE AVAILABLE LOCKERS TO RENT
$10.00 year — $1.00 month

EARL'S MEATS
AND LOCKER STORAGE
—FREE DELIVERY—
Phone 448-2324 — Chesterville, Ont.

Farmers
FEED SERVICE — Bag or Bulk
FERTILIZER SERVICE — Bag or Bulk
COMPLETE
PETROLEUM SERVICE

Patronize Your Co-Op and Save Through Dividends

Chesterville District Co-Operative Inc.
Chesterville: 448-2377 — Finch: YU 4-2450

IGA

AYLMER SOUPS
* Cream of Mushroom
* Chicken Noodle
* Cream of Celery
* Tomato Noodle
7 10-oz. tins: $1
Save up to 30c

MAPLE LEAF CHEESE SLICES
4 8-oz. pkgs.: $1
Save 40c

PILLSBURY CAKE MIXES
All Flavours
3 19-oz. pkgs.: $1
Save 35c

AYLMER FANCY CUT GREEN BEANS
6 15-oz. tins: $1
Save 26c

Prices Effective Till Closing Saturday, Nov. 14
We Reserve the Right to Limit Quantities

DOLLAR DAYS

Pink Seal Fancy 3½-lb. tins
Pink Salmon $1
Milko Instant 3 1-lb. pkgs.
Powdered Milk $1
Kleenex—Asst'd. Colours
Roll Towels: 2 pkgs. 2, 88c
Delsey 2-ply—Asst'd. Colours
Toilet Tissue .... 8 rolls, $1
Kleenex Economy—All Colours 4 pkgs. of 400
Facial Tissue $1
Ballet White 2 pkgs. of 60
Table Napkins 29c
Kotex Wonderform
Sanitary Belts ..... 3 for $1
Pillsbury—All Flavours
Cake Mixes: 3 14-oz. pk., $1
All Purpose 2 5-lb. bags
Five Roses Flour $1
Tomato or Vegetable 8 10-oz. tins
Aylmer Soups $1
Crown
Corn Syrup: 2 3-lb. jars, $1
Gerber Strained 8 5-oz. jars
Baby Foods $1
Gerber Junior 6 8-oz. jars
Baby Foods $1
Gerber Strained 10 5-oz. tins
Fruit Drinks $1
Lowney's Candies: 3 pk., $1

FROZEN FOODS
Swift Chicken, Turkey, Beef 4 8-oz. pkgs.
Meat Dinners $1
McCain Crinkle Cut 2 2-lb pkgs.
French Fries $1
Highliner Cod 3 8-oz. pkgs.
Fish Sticks $1

BAKERY SPECIALS
Shirley Gay
Cherry Pie .. 24-oz. pie, 49c
Weston
Angel Cake: 7-oz. cake, 41c
Shirley Gay Raspberry
Jelly Roll .. 13-oz. pkg., 45c

TOP VALU COLOURED MARGARINE
5 1-lb. prints: $1
Save 28c

BALLET TOILET TISSUE
All Colours
10 rolls: $1

KLEENEX ECONOMY FACIAL TISSUES
All Colours
4 pkgs. of 400: $1
Save 30c

CLARK FANCY TOMATO JUICE
7 20-oz. tins: $1
Save 23c

PERSONALLY SELECTED TABLERITE RED BRAND BEEF
BLADE or SHORT RIB ROAST
(Blade Bone Removed)
39c LB.
Tablerite Red Brand Beef
RIB and CLUB STEAKS
79c LB.

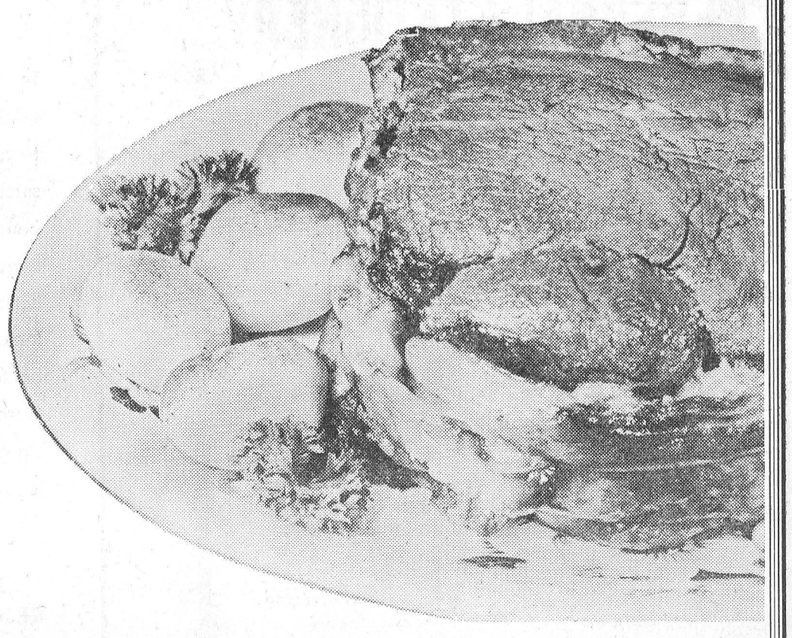

Tablerite Red Brand BEEF SHOULDER Steaks ..... lb., 55c

COMBINATION SPECIAL — Reg. $1.32
Coorsh Beef Wiers—1 lb.
Coorsh Smoked Meat—2 2-oz. pkg., $1
Jar Mustard—6 oz.

Freezer Queen PURE BEEF 18-oz. pkg.
Steakettes 75c

CHESTERVILLE ONTARIO
FULTON BROS.
PHONES:
Supermarket: 448-2345
Appliance Store: 448-2195

Continued from Page 1—

N.D.D.H.S. Commencement

Tena Van't Foort, Janet Young.

Four Option: Randal Archer, Jane Ault, Kenneth Baker, Douglas Bouck, Brenda Brown, Lorraine Bussell, Helen Carkner, Dale Carscadden, Eleanor Carscadden, Constance Casselman, Judith Coons, Judy Coughler, Ian Coulthart, Elaine Crump, Douglas Curtis, Edward Dignard, John Dixon, Wesley Durant, Steven Fyke, Carol Ann Godard, Ernest Hamilton, James Harper, Mary Lou Hood, Barbara Hutt, Carol Irven, Mildred James, Milton Lacelle, Sandra Lannin, Ronald Lewis, Brian Link, Kathryn Link, Peter MacGregor, Francis Marriner, Dianne Merkley, Douglas Milne, Patrick Moore, Betty Morrow, Norman Notell, Wayne Price, John Rennison, Marilyn Riddell, Allan Robertson, Robert St. Pierre, Unita Shahan, Barbara Smith, Gail Stobo, Helen Stoodley, Lois Stoodley, Jean Tannahill, Gloria Thoms, Joyce Thoms, Brian Turner, Wayne Vice, Ruth Walker, Dwight Whittaker, Patricia Windsor.

Special Commercial: Marion Armstrong, Carol Bryan, Lorna Casselman, Judy Coughler, Jo-Anne Derks, Isobel Dunbar, Donno Dunlop, Reta Elliott, Anne Freeland, Muriel Holmes, Denice Lloyd, Carol Marcellus, Sharel Pemberton, Ann Smith, Shirley Storring, Garry Swerdfeger.

Secondary School Honour Graduation Diplomas were presented by Howard Willard, staff member, to the following:

Freida Ball, Betty Casselman, Phyllis Coulthart, Ann Gallaher, David Harrison, Doreen Hill, Ted Koolwine, Janice McMenomy, Carol Maxwell, William Pollock, Linda Rice, Toomas Vilmansen, Ronald Warner, Dorothy Willard, Joan Wylie.

Honour Bars were presented to the following students who obtained an average of 75% or more in 1963-64:

Grade XIII: David Harrison, Janice McMenomy, Toomas Vilmansen, Ronald Warner.

Special Commercial: Lorna Casselman, Anne Freeland, Sharel Pemberton.

Grade XII: Jane Ault, Gloria Bowman, Betty Brown, Joyce Bugden, John Dixon, Ronald Doering, Mildred James, Kathryn Link, Dianne Merkley, Jean Tannahill, Gloria Thoms, Gail Stobo, Tena Van't Foort, Patricia Windsor.

Grade XI: Catherine Aitchison, Jean Barkley, James Byers, Lynda Coyne, Lee Dillabough, Brian Docksteader, Janice Gow, Barbara Graham, Mary Graham, Ruth Hamilton, Eleanor James, Stuart Leyenaar, Gail Marcellus, Lynn Marriner.

Grade X: Helen Allison, Stephen Ault, Janice Barkley, Sylvia Bowman, Brenda Byers, Christina Coyne, Marilyn Ennis, Sandra Jennings, Brenda Link, Ian MacNabb, Bev MacQueen, Trudy McIntosh, Linda McLaughlin, Kay McLeod, Bill McLeod, Ken McNairn, Magda Rasenberg, Madeline Snyder, Larry Stevens, Ardith Summers, Douglas Tannahill, Paul Thompson, Anthony Verhoeven, Urmas Vilmansen, Richard Warner.

Grade IX: Wilfrid Barkley, Peter Barton, Eric Campbell, Elaine Clarke, Anne DeJong, Ann Derks, Linda Erratt, Dianne Fawcett, Debbie Graham, Dianne Graham, Myrna Holmes, Suzanne Johnston, Carol Kilby, Gardia Koolwine, Mary Jane Lapp, Gerald Larocque, Marlene McMenomy, Merla McMenomy, Heather McMillan, Don Marcellus, Francis Merkley, Gary Merkley, Martha Moriarty, Judith Pringle, Lynn Robinson, Sandra Sauve, Kathryn Strader, Randall Vice.

Bars for co-curricular activities were presented as follows:

In the internal awards classification felt arm bands were awarded for Honours on the year's work, leadership on school organizations, Fine Arts, service and athletics.

Athletics: Betty Brown, Judy Coughler, Pat Henderson, Brenda Merkley, Kathryn Summers, Douglas Bouck, John Boyd, Andy Cousineau, Douglas Curtis, Bill Helmer, Jean-Paul St. Pierre.

Leadership Bars

Athletic Asosiaction: Mary Graham, Bill Helmer.

Band: Elaine Summers, Brian Docksteader.

Student Council: Dean Cross, Marilyn Presley, Dennis St. Pierre, Robert St. Pierre, Allan Van Bridger.

Fine Arts

Oratory: Jane Ault, Barbara Hutt, Lynn Robinson.

Service Bars

Library: Brenda Brown, Ann Gallaher, Carol Ann Godard, Betty Jones, Linda Rice.

Projectionists, Lighting and Sound: Gerald Belanger, Ernest Heasley, Bill McNaughton, Paul Thompson.

Year Book: Dianne Merkley, Norman Nottell.

School Monograms: Student Council president, Ron Doering; 1st vice president, Joyce Bugden; secretary, Sharon Holmes; treasurer, Anne Freeland.

Special Prizes

General Proficiency, Grade 13, Ault Milk Products Award: $50 and Name Bar to Toomas Vilmansen, presented by Sam Ault.

Grade 12, Arts and Science, five-year—Canadian Legion, Chesterville Branch 434, Ladies' Auxiliary—$100 cash award, to Dianne Merkley, presented by Mrs Bert Lynch.

Special Commercial: Miss M. Aura Graham trophy and $10 Cash Award, to Miss Sharel Pemberton, presented by staff member Mrs Lois Smith.

H.S. Board Medals

North Dundas High School Board Medals, gold and silver, were presented to the following students, respectively:

Grade IX: Arts and Science, five-year, Gardia Koolwine, Debbie Graham; Business and Commerce, four-year, Suzanne Johnston, Heather McMillan; Science, Technology and Trades, Garry Merkley, Wilfrid Barkley; Occupations, 1st year, Donat Lamarche, Larry Harper.

Grade X: Arts and Science, five-year, Urmas Vilmansen, Bill McLeod; Science, Technology and Trades, four-year, Paul Thompson, Ian MacNabb; Business and Commerce, four-year, Linda McLaughlin, Sylvia Bowman.

Grade XI: General Course, Brian Docksteader, Ruth Hamilton.

Grade XII: General Course, Dianne Merkley, Jane Ault.

Grade XIII: Toomas Vilmansen, Janice McMenomy.

Special Commercial: Sharel Pemberton, Lorna Casselman.

Special Prizes

Jack MacMillan Trophy and $10 cash award for highest total in Grade 13 English Literature, English Composition and any three of French Authors, French Composition, Latin Authors, Latin Composition and Geography: Dorothy Willard.

Harold G. Bigelow Trophy and $10 cash award to Grade 13 student with highest total in four of Algebra, Geometry, Trigonometry, Physics and Chemistry: Toomas Vilmansen.

Chesterville W.I. Award: $25 to best Home Economics student in Grades 11 and 12, Ruth Walker.

Mrs Lillian Allison Trophy: to best Home Economics student in Grades 9 and 10, Brenda Link.

McMaster Foundation Trophies for Intramural Oratorical Competition: Junior, Lynn Robinson; Senior, Barbara Hutt.

Typewriting Speed: Grade 9, $10 donated by H. K. Graham, Suzanne Johnston. Grade 10, $10 donated by Eric Casselman, Nancy Moriarty. Grade 11, $10 donated by Dr B. Lapp, Lorraine Ball.

Special Commercial Typing Plaque, donated by Angus Smith: Sharel Pemberton.

W. C. MacDonald Commercial Option Trophy, for highest average in Grades 11 and 12: Dianne Merkley.

J. Francis Moran Award: $10 cash to first year Occupations student with highest standing in practical subjects: Donat Lamarche.

Fulton Bros. Shield, for highest average in Grade 9 five-year program: Gardia Koolwine.

Wesley Newman Fulton Shield for highest average in Grade 9 four-year program: Suzanne Johnston.—The Winchester Press.

Sales of television sets in Sweden in 1963 totalled 228,000, half the sales of the peak year in 1959.

Afternoon Unit of Chesterville U.C.W. holds meeting

Mrs Orval Colquhoun and Mrs Angus Smith welcomed 36 members and visitors on Thursday, November 5, when the Afternoon Unit of Trinity United U.C.W. held their monthly meeting.

Mrs D. McElheran presided, assisted by Mrs G. Kittle.

The meeting opened with a hymn, followed by the Lord's Prayer repeated in unison. Silent prayer was observed in memory of a faithful church worker, Mrs John Helmer.

Reports and a short business preiod preceded the worship service.

Mrs Myles Merkley spoke on the topic "God Speaks for Himself." Scripture and prayer were given by Mrs Allen Gain. Mrs Donald Cross received the offering.

A very appropriate skit, "The Nominating Committee," was presented by Mrs Lyle Marcellus, Mrs E. B. Bugden, Mrs D. McElheran and Mrs D. Henry.

Mrs Harry Allison presented a tape recording on the life of Mrs Wesley Cross.

The meeting closed with the Mizpah benediction and lunch was served by the committee in charge.

Township to seek grant for landscaping Twp. building

At a meeting of the council of the Township of Winchester a motion was passed to request the Centennial Advisory Committee to transfer part of the township's centennial grant to the villages of Chesterville and Winchester. By-law 17-64 was passed authorizing council to apply for a centennial grant towards the landscaping of the grounds of the township building.

A petition, presented by Walter Carlyle and others, to improve the Carlyle drain through Lots 16 and 17, Concession 11, was accepted.

The tender, submitted by Manley Wheeler, to supply a truck to plow snow in the township for the coming year was accepted.

The following accounts were passed: Road voucher No. 11, $1,566; salaries, $251.89; drains, $250; relief, $150; P.V.'s hydro, $201.25; court costs, $121; garbage dump, $751.

St. Bernard's C.W.L. holds regular meeting

The regular meeting of St. Bernard's C. W. L. Parish Council was held at St. Bernard's School. Mrs Swain, president, chaired the meeting.

The meeting was opened with the league prayer by Rev. Elzear Danis, director. The minutes of the last meeting were read by Mrs Murray Manley followed by the treasurer's report by Mrs Ted Moran.

Mrs Alex Foley, Education convenor, spoke on the Sacrament of The Holy Eucharest.

Mrs Bernard O'Brien, third vice-president of the Diocesan Council led a discussion on the lack of religious vocations.

Chirstmas cards are again being sold by the League and were on display at the meeting.

There are about 25,000 different kinds of fish.

In Guatemala plans are being discussed for the founding of a fertilizer credit scheeme for farmers.

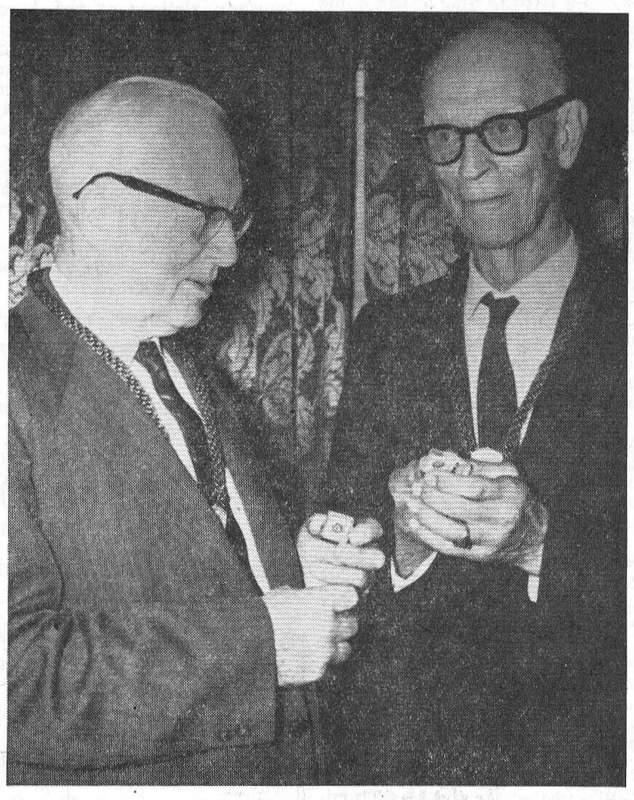

Archie J. MacIntyre (left) and George B. McRae were honoured by fellow members of Avonmore Lodge, No. 334, I.O.O.F., with the presentation to these two veteran members of 60-year pins.—Photo by MacRae.

Williamsburg Twp. council holds November meeting

The Municipal Council of the Township of Williamsburg met on November 7, 1964 in the IOOF hall at Williamsburg, with all members present.

Upon a motion of McMillan and Pemberton the clerk was instructed to advise the Counties Engineer that council is not satisfied with the work done in the east of Elma along the County Road where the given road runs north.

Upon a motion of Whitteker and McMillan the clerk was instructed to have an agreement prepared with the Village of Morrisburg regarding fire protection for the industrial area, immediately east of the village.

Tenders for the construction of the Marselis Drain were then opened with the tender of the Ball Construction Co. being accepted.

The following accounts were then paid: Roads and bridges, $6,052.56; relief, $472.66; fox pelts, $12.00; salaries, 400.33; drains, $3,306.29; recreation, $86.90; fire protection, $91.77; schools. $4,-653.87; street lighting, $180.00; supplies etc., 83.09.

King FILL UP Says
ABOUT OUR FINE OIL OUR CUSTOMERS RAVE, HOW WELL IT HEATS AND HOW THEY SAVE
MORE HEAT FOR Your
S.G. BLACK
HEATING OILS GASOLINE MOTOR OILS GREASES
KLEEN-FLO
"SERVICE IS MY BUSINESS"
PH. 107 WINCHESTER

SULLIVAN BROS.
General Contractors
FARMERS
Now is the time to have your water holes dug and for Fall farm clean-up.
A Machine to Fit Your Job
D4, D6 or D7 Caterpillars
— Phone 448-2660 —
CHESTERVILLE
7tf

FARMERS
If you are getting ready to clip your cattle, I am equipped to give fast and excellent service for sharpening any Clipper Blades.
24-HOUR SERVICE
DODD MALLORY
West-End Barber Shop
Phone Winchester 774-2327
7tf

BOWLING
MONAST LANES
Bowling Programs
Every Afternoon, 7 days a week, from 1 p.m. to 7 p.m., Open Bowling.
Mon., Tues.: League Bowling.
Wed.: 7-9 p.m., open; 9-11 p.m., Leagues.
Thurs.: League Bowling.
Fri., Sat., Sun.: 7-11 p.m., Open Bowling.
For Information and Reservations
Call 448-2896
8tf

CASSELMAN'S
CARNATION MILK ..... 6 tall tins for 88c
CLARK'S PORK AND BEANS ..... 5 20-oz. tins, 97c
CULVERHOUSE CREAM CORN ..... 3 20-oz. tins, 57c
LIBBY'S FANCY PEAS ..... 3 15-oz. tins, 49c
Calif. Iceberg Lettuce .... No. 1 large head, ea., 23c
Rosy Red McINTOSH APPLES ..... fcy. 3-lb. cello, 39c
"Specially Selected" Blade Roasts ..... lb., 39c
"Well Trimmed" SHORT RIB ROAST ..... lb., 45c
CASSELMAN RED AND WHITE STORE
Phone 448-2373 Chesterville

AT THE CHURCHES

ST. LUKE'S LUTHERAN CHURCH — DUNBAR
Rev W. J. Goos, Pastor
SUNDAY, NOVEMBER 15, 1964
1.45 p.m. Sunday School
2.30 p.m. Worship Service
"Come to Worship, leave to Serve."

TRINITY UNITED CHURCH
Rev E. B. Bugden, Minister
SUNDAY, NOVEMBER 15, 1964
10.30 a.m. Morning Worship
10.30 a.m. Sunday School

The Church With
The Community at Heart
Sunday: 11 a.m., 7p.m.
Wednesday: 7.30 p.m., Mid-week Family Service
CHESTERVILLE PENTECOSTAL CHURCH
Lorne I. Trimble, Pastor
"The Bible Believed and Preached"

FINCH PASTORAL CHARGE UNITED CHURCH OF CANADA
Rev G. Rajotte, B.A., B.D.
SUNDAY, NOVEMBER 15, 1964
9.00 a.m. Grantley
11.00 a.m. Chalmer's, Finch
8.00 p.m. St. Paul's, Berwick

MOREWOOD UNITED CHURCH
Rev D. L. Gordon, Minister
SUNDAY, NOVEMBER 15, 1964
10.30 a.m. Morning Worship
The Sunday School and Bible Class will also meet.
All Made Welcome

PRESBYTERIAN CHURCH
Rev A. D. Sutherland, Minister
SUNDAY, NOVEMBER 15, 1964
9.55 a.m. Chesterville
11.15 a.m. Morewood
2.00 p.m. Dunbar

CHURCH OF THE HOLY TRINITY
Rev W. L. Thomas, Rector
SUNDAY, NOVEMBER 15, 1964
9.00 a.m. Holy Communion
10.00 a.m. Church School

PRESBYTERIAN CHURCH
Finch — Crysler
Rev Hugh Wilson, Interim Moderator
SUNDAY, NOVEMBER 15, 1964
9.45 a.m. Crysler
11.00 a.m. Finch
All Welcome

SPORTS SPECIAL
ALMOST NEW!
1964 M.G. MIDGET SPORTS CONVERTIBLE—
With wind-up windows, tachometer and tonneau cover. Only 9,000 miles. Finished in sparkling ermine white with red leather interior.
GALE & GREER MOTORS
(WINCHESTER) LTD.
Your PONTIAC, BUICK Dealer in the Seaway Valley
PHONE 774-2620 WINCHESTER

Knitting Yarn
NEWLANDS 3- or 4-ply BLEND 37c
SPINRITE WOOL/NYLON WHEELING 98c
NEWLANDS 3-ply NYLON 39c
HARDING 3-ply KROY 60c
NEWLANDS 3-ply BABY WOOL 60c
BEEHIVE 4-ply SOCK WOOL $1.69
PATON'S ANGORA WOOL 95c
MARY MAXIM CLOUDSPUN 85c
MARY MAXIM NORTHLAND $1.29
SCHOOL NEEDS—
Binders — School Bags — Pencils — Ball Pens — Scribblers — Hilroy Books — Dividers — Erasers — Long Leads — Staplers — Scotch Tape — Fountain Pens — Felt Markers — Rulers — Ball Pen Refills — Red Pencils — Crayons — Pencil Cases — Loose Leaf Refills — Mathematics Sets — Scrap Books — Paste — Loose Leaf Covers — Scripto Pencils.
Simplicity and McCall Patterns for Your Sewing
CHRISTMAS GIFT PROBLEMS—
COME IN AND LET US HELP YOU. We have many items on display that will fill your needs. We shall gladly lay away any goods for you. Gift boxes available for all lines.
HOME NEEDS—
DACRON CURTAINS ..... flocked pattern, pr., $5.95
WASHABLE VISCOSE MATS 30x60, $5.95
RUBBER MATS 17x30, $1.98
CHENILLE BEDSPREADS 80x90, $7.50
PLASTIC WINDOW SHADES 36x70, $2.19
PLASTIC DRAPES ..... lined, floral, $1.59
VINYL COATED CLOTH SHADES $2.98
STEEL DRAPERY RAIL ..... foot, 25c
PRISCILLA RUFFLED PLASTIC CURTAINS $2.59
NYLON RAG MATS 20x40, $2.98
CUSHION FILLING ..... lb., 79c
Moriarty's
Phone 448-2354 — Chesterville

$AVE DOLLAR$
- Plus -
3 STAR STAMPS
HENDERSON'S
CLOVER FARM
FINCH
Sweet Pickle COTTAGE ROLL—Lb. 53c
BURNS SHAMROCK BACON—Lb. 65c
BURNS BOLOGNA—Lb. 29c
Robin Hood Flour—7 lbs. 75c
Carnation Milk—16 oz., 2 for 31c
Aylmer Vegetable Soup—10 oz., 2 for 25c
Good Morning Marmalade—24 oz. 59c
Crown Brand Corn Syrup—2 lbs. 37c
Heinz Tomato Juice—48 oz. 35c
Facelle Royale Facial Tissue—2 for 65c
Dr Ballard Dog Food—15 oz., 4 for 49c
Allied Bread—5 for $1.00
BANANAS—2 lbs. for 29c
GRAPEFRUIT—4 for 29c
CABBAGE—Each 11c
Overalls — Jeans — Gloves — Mitts — Blankets
ON SALE HERE
Martin Senour Paints AT DISCOUNT PRICES!
Henderson's
Clover Farm
STORE HOURS: Mon., Tues., Wed., 6 p.m.; Thurs., Fri., 9 p.m.; Saturday, 10 p.m.
FINCH, ONT. Phone YU 4-2270

Newsletters of Community Happenings as reported by Our Correspondents

Country Correspondence

Phone or send your personal news to your local correspondent or call the Record at 448-2144, Chesterville

RIVERSIDE

Spend Friday at Spencerville

Mr and Mrs Alex Rutley spent Friday at Spencerville.

Mr H. Kennedy, Cornwall, Mr John Stevens, Montreal, were Saturday visitors at the home of Mr Glendon Casselman.

Mrs Burl Robinson, Williamsburg, spent Wednesday with her mother Mrs Ruth Bogart.

Mrs Earl Baker and children are spending some time at the home of Mr Ernie Montgomery.

Mrs Marjory McKercher of Maxville, visited her sister Miss Isabel McMillan.

Mr and Mrs Ken Bogart of Carleton Place, viisted their aunt Mrs Ruth Bogart.

Mr and Mrs Doug Robertson and family, Spencerville, were the week-end guests of Mr and Mrs Alex Rutley.

Mr and Mrs Garnet Rutley and Rickey were Sunday visitors at Spencerville.

ORCHARDSIDE

Spend week with grandparents

Miss Kim Ball, Chesterville, spent the past week with her grandparents Mr and Mrs Stanley Price, while her mother Mrs Arden Ball took a plane trip to Miami, courtesy of the Standard Freeholder, Cornwall.

Mrs Mabel Black, Mountain, is spending some time at the home of Mr and Mrs Walter Merkley.

Mr Walter Beckstead left on Monday morning for his annual hunting trip at Chalk River.

Mr Weldon Beckstead, Williamsburg, called on Mr and Mrs Ernest Beckstead on Sunday afternoon.

Mr and Mrs Stanley Price and Donna accompanied by Mr and Mrs Graham Hess, Willamsburg, spent a day last week visiting Mrs Bessie Merkley in a Brockville Hospital.

Mrs Nellie Loucks and Mrs Ruth Bogart, Berwick spent Sunday last visiting Mr and Mrs J. Bolton, Winchester Springs.

Mrs Roger Price and children Glendon and Shelley visited on Monday with Mr and Mrs Stanley Price and Donna.

Mr Delmar Weegar and Mr Donald Weegar, Ogdensburg, N.Y., called on Mr and Mrs Ernest Beckstead and Walter on Sunday afternoon.

Mr and Mrs Albert Cross and son spent a day last week visiting at the home of Mr and Mrs Willie Henderson and Miss Nellie Sullivan.

Mrs Willie Henderson spent a day last week in Ottawa visiting her sister Mrs Earl Rivington.

Mr George Elliott is spending some time at the home of Mr and Mrs Gordon Servage, Morrisburg.

NORTHFIELD STATION

Congratulations extended to Miss Fay Eamer

We wish to congratulate Miss Fay Eamer who has now received her R. N.. She is nursing at Cornwall General Hospital.

A large number from this community attended the turkey supper in Lunenburg hall sponsored by the U.C.W.

Mr and Mrs Lloyd Harris attended the Ottawa Winter Fair on Tuesday.

Mrs S. Warner, Mr and Mrs Erenst Poapst and Terrance spent a Sunday recently in Ogdensburg, N.Y. and visited Mrs Evelyn Sanderson, a patient in St. Lawrence Hospital.

Mrs Howard Loynachan was on a three-day bus trip sponsored by the Upper Canada Village Staff and guides, with 34 others. They visited Liberty Motel Lodge, MassStarbridge Village, Worcester, Mass. The trip proved very enjoyable.

Mr and Mrs Duncan Crawford of Ottawa, are spending a few days with Mr and Mrs Alfred Werely and family.

Mr and Mrs Eddie Warner, of Cornwall, were Sunday guests of Mr and Mrs Roy Alguire.



GOLDFIELD

Attend meeting at Osnabruck Centre

Mrs Stuart Duff and Miss J. Duff attended the Baptist Women's Day of Prayer held at Osabruck Cnetre.

The many friends here of Mr Richard (Dick) Wert of Crysler, are sorry to learn that he is a patient in Winchester Memorial Hospital.

Mrs Stuart Duff, Mrs Darwin Ouderkirk, Mrs Blake Nephew, Mrs Basil Crawford, Mrs James MacMillan, Mrs Willard Swerdfeger, Mrs Ewart Neville, Mrs Donald Casselman and Mrs Albert Vollrath attedned the November meeting of the Finch Wome's Istitute held at the home of Mrs Henry Nugent, who was a delegate to the Eastern Ontario 49th Annual Convention held in the Chateau Laurier. Mrs Nugent gave a report of the Convention and Mrs James MacMillan gave a paper on the first settlers of Finch.

Mr and Mrs Thomas Mallet attended the Remembrance Day Service in Chesterville on Sunday afternoon. Mrs Mallet placed a wreath at the Cenotaph in memory of her son Pte. Bertram Smith who made the supreme sacrifice in the Second World War in Italy. Mrs Mallet also laid the wreath for the mother's in Canada who lost sons in the war.

A farewell party for Mr and Mrs Earl Baker and family was held in the school here on Wednesday evening before they left to take up residence in Winchester.

Mr and Mrs Clifford Lloyd and Miss Karen An Lloyd of Balderson, visited Mrs Lloyd's former home here with her parents Mr and Mrs D. A. Gillies.

Messrs Hugh Ross, Alexander Munro and Hugh Curran called on Mr Sam Cameron.

Messrs Donalr and Hector Gillies visited friends in Ottawa on Wednesday.

Miss Ellen Gillies and Mr H. Gillies visited Mr and Mrs Thomas Johnston and family and Miss Evelyn Johnston, R.N., in Manotick on Tuesday.

Many friends extend sympathy to Mr Alexander Munro in the death of his sister Jeanette Munro, R.N., who died in Memorial Hospital, Winchester. Funeral service was held at the Brownlee Funeral Home on Saturday afternoon with the Rev. Hugh Wilson, B.A., conducting the service. Interment was made in Finch Cemetery.

Mr and Mrs Stuart Duff and Miss Jean Duff visited at Hallville on Sunday.

SANDTOWN

Sunday visitors at Helmer home

Sunday visitors at the home of Mr and Mrs Earl Helmer and family were: Mrs Pearl Helmer and Harold, Newington, Mr and Mrs Arthur Shay, Finch, Mr and Mrs Howard Hanes and Billy, North Bay and Mr and Mrs D. Weegar and family, Cornwall.

Mrs Wilbert Helmer is in the Cornwall General Hospital. We all hope to see him home and well very soon.

Mr and Mrs James Ostler of Cornwall, spent Monday with Mr and Mrs Harry Gove.

BECKSTEAD

Returns home from hospital

Mr Burton Beckstead returned home from Winchester Memorial Hospital on Friday.

Mr Mahlon Beckstead visiited on Sunday with Mr and Mrs F. Beckstead.

Mr Frank Todd was a dinner guest of Mr and Mrs Carl Beckstead and girls of Goldfield.

Miss Helen MacKenzie attended a birthday party on Saturday in honor of Miss Lynda Elliott.

Mrs Emma MacKenzie of Smith Falls is visiting Mr and Mrs Allan MacKenzie and girls.

Mr and Mrs Calvin Carr, Smith Falls, Mr and Mrs Bob Bested and Marilyn of Toronto, Mr and Mrs Ross Carr and Mr Ross MacKenzie, Mr and Mrs Glenn MacKenzie of Smiths Falls were Sunday visitors of Mr and Mrs Allan MacKenzie and girls.

Mr and Mrs Fred Beckstead, Mr and Mrs Wilfred Carruthers, Mr Arza Beckstead, Mr Frank Todd, M and Mrs Gordon Beckstead and Jeffrey of Ottawa were callers of Mr and Mrs Burton Beckstead.

Mr and Mrs Glenn Barkley, Mr and Mrs Glenn Pemberton and boys, Mr and Mrs Arnold Barkley, Rev. and Mrs Ralph Brookso nof Ottawa, were Sunday afternoon and evening callers of Mr and Mrs Bernice Barkley.

Mr and Mrs Frank L. Whittaker and family met at the home of Mr and Mrs Ivan Whittaker on Sunday for dinner. The occasion being Mr and Mrs F. L. Whittaker's Fifty-fifth wedding anniversary on November 10th.

6th AVE., OSNABRUCK

Sunday visitors at Ferguson home

Mr and Mrs Duncan Ferguson, Michael and Steven of Ottawa, were Sunday visitors with Mr and Mrs James Ferguson.

Mr and Mrs Bob Campbell of Avonmore, Mrs Elizabeth Baxter, Lunenburg, Mr and Mrs Andrew MacFarlane, Hamilton, Mr and Mrs Floyd Scott, Prescott, were recent guests of Mr and Mrs Ross Scott and Mildred.

Mrs Nora Moak, Prescott, spent Thursday with Mr and Mrs Clifton Gallinger, Neil and Charlie.

Mrs Evaleen Hehir and Mr B. Rae, Chesterville, Mr and Mrs James Ostler, Cornwall, were recent visitors with Mr and Mrs John Ostler..

RECIPE OF THE MONTH

By the Ontario Tender Fruit Institute
"Buy Canada Choice Canned Fruit"

BAKED PEARS WITH MARSHMALLOWS

Quick Oven Dessert

6 Canada Choice Canned Pear Halves
1 tablespoon sugar
¼ tsp. cinnamon
1 lemon, sliced paper thin
6 marshmallows

Place drained pear halves in a baking dish with 1/3 cup of their juice. Mix sugar and cinnamon together and sprinkle over pears. Place a paper-thin slice of lemon on each pear half and a marshmallow on top of the lemon slice. Place in a moderately hot oven (400 degrees F.) for about 5 minutes or until marshmallows are delicately browned and pears are heated through. Serve immediately, pouring the juice left in the baking pan over the pears. For attractive recipe folder, write to the Ontario Tender Fruit Institute, 241 Food Terminal Building, The Queensway, Toronto 18.

A PATZ BARN CLEANER IS BUILT...
★ stronger!
★ with fewer parts!
★ for rugged use!
★ for easier servicing!

Also Manure Stackers, Silo Unloaders and Cattle Feeders

For Complete Information and Installation See:

LORNE ACRES
WINCHESTER
Phone Office: 774-2605
Residence: 7742643
21tf

MOVIES
NOW SHOWING

Fri., Sat. Nov. 13-14
"MOON PILOT"
"YELLOWSTONE CUBS"

Mon., Tues., Wed. Nov. 16-17-18
"THE GIRLS TAKE OVER"
"NURSE ON WHEELS"

The WINCHESTER

H. W. ALGATE
OPTOMETRIST
at P. J. GILROY'S
CHESTERVILLE
THURSDAY, NOVEMER 26, 1964
By Appointment Only

FRED S. COONS
INSURANCE AGENT
All Classes of Insurance Including Life
For Service Call
CHESTERVILLE 448-2398
FORMERLY THE C. W. CASSELMAN AGENCY
AT THE SAME LOCATION

DURANT FLOWERS
Chesterville
For Every Occasion
Delivered
A nice asortment of items very suitable for gifts.
We Aim to Please
Phone 448-2060

BURNS CLEANER
NO SMOKE, NO ODOUR
TEXACO FUEL CHIEF
HEATING OIL
JACK MacMILLAN
TEXACO DEALER
Chesterville — Ontario

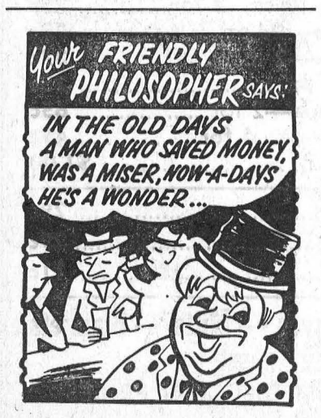

WE HAVE IN STOCK
FIRESTONE TRACTOR TIRES
PRESTONE, BATTERIES
VEEDOL OIL

BURNIS SHORT SALES-SERVICE
MASSEY-FERGUSON
448-2031
CHESTERVILLE

Next time, try...
Brights CATAWBA 67
PRODUCED BY T. G. BRIGHT & CO., LIMITED • NIAGARA FALLS, CANADA
CANADIAN SHERRY

INSULATION
LARGE 5 CU. FT. BAGS
Regular $1.29
Sale: 98c per bag
Begg Lumber Co.
PHONE 987-2802 CRYSLER, ONT.

"Give me one good reason why I should build my home this winter"

Here are five hundred!
$500.00 CASH

You Get a $500 Cash Incentive
To help keep Canada's building trades busy and productive during the winter season, the Federal Government is again offering to pay a $500 cash incentive to those who build or buy a winter-built home.

What is a Winter-Built Home?
A winter built home under this program is one that has not proceeded beyond the first floor joist stage by November 15th and is substantially completed by March 31st, 1965.

How Do You Proceed?
It's easy. Pick up an Application for Certification form at your National Employment Office or Central Mortgage and Housing Corporation office, fill it out and mail to your nearest CMHC office. If you wish, your builder can do this for you. Complete information on the program is included on the application form.

Act Now
See your builder and arrange to have your home winter-built. Help yourself to that $500 cash incentive and help Canadian industry stay busy throughout the winter.
Last Winter more than 28,000 homes were built under this program.

WINTER BUILT
DO IT NOW! Have Your Home Winter-Built!
Issued by authority of Hon. Allan J. MacEachen, Minister of Labour, Canada.
W B-2-65 A

WINTER FOOTWEAR
Come in and See
Our Stock and Prices!
B. H. WEEGAR & SON
PHONE 448-2257 Anytime MOREWOOD, ONT.
29tf

COYNE'S


TOYS
CHRISTMAS GIFTS
DECORATIONS
YOUR HARDWARE CENTRE
Phone 448-2505 — Chesterville

WERT'S
PHONE 987-2920
CRYSLER
THIS IS THE OCTOBER SALE OF USED CARS
All Ready for Winter Driving
—BUICKS
—CHEVROLETS
—FORDS
—SMALL CARS
Also
1964 Strato Chief Station Wagon—6, automatic.
1964 Acadian—6, automatic.
1964 Beaumont—2-door, 6 cyl., automatic.
SALESMEN:
"CHARLIE" BRYDGES — 987-2928, Crysler
"GERRY" RICE — 774-2110, Winchester

Dundas Women Teachers' Federation hold October meeting at Inkerman

The October meeting of Dundas F.W.T.A.O. was held in Inkerman Public School on October 27 with the new president, Mrs Marjorie Thompson, in the chair.

The president opened the meeting with "O Canada," followed by the reading of the Federation prayer.

The minutes of the September meeting were read and approved.

Following the reading of the month's correspondence, invitations to hold the April and May meetings were accepted from Dixon's Corners and Morrisburg Public Schools, respectively. The March meeting will be in Winchester.

The president called for nominations for the position of 1st vice-president. It was moved by Mrs Coughler and seconded by Mrs Gladys McDonald that Miss Phyllis Brunton be nominated for this position.

It was moved by Mrs Melba MacDonald and seconded by Mrs E. Beckstead that each member be asked to contribute 50c to the Good Will Fund. The township representatives will be responsible for this collection.

Final arrangements were made for the annual banquet to be held on November 23 at Chesterville Legion Hall. The guest speaker will be Mr Harold Campbell of Ottawa, one of the teachers who took part in the summer project in Africa.

The hostess conducted most enjoyable Hallowe'en contests. Mrs M. MacDonald proposed a vote of thanks to the Inkerman teachers for their delicious lunch after which the meeting was closed.

Chesterville Veg-ettes hold third meeting

Chesterville Veg-ettes held their 3rd meeting at the home of Mrs Myles Merkley on Saturday morning. 14 girls answered the roll call by naming their favourite vegetable.

The business was in charge of the president Judy Pringle, assisted by the secretary Betty Brownlee. Plans were made for a social evening which include the mothers as guests.

Demonstrations with the local leaders Mrs F. Bowman and Mrs M. Merkley in charge were vegetable soups and salads. All girls enjoyed the social hour at which the finished products were served.

The next meeting will be held at the home of Gloria and Sylvia Bowman.

Mrs Merkley was thanked for the use of her home.

You can make a tasty sandwich filling by combining chopped hard-cooked eggs and peanuts with mayonnaise.

EVERYBODY EATS TRY THESE

* * * *

By Helen Graham



IT IS TIME TO THINK ABOUT CHRISTMAS GOODIES

IF YOU HAVEN'T ALREADY MADE your fruit cake and your plum pudding here are my favourite recipes for them. Also I have some information about turkeys from the Consumers' Association of Canada which should be of use to you.

Light Fruit Cake

16 oz. mixed fruitcake fruits
¼ cup chopped candied pineapple
¼ cup preserved or candied ginger
½ cup chopped dried apricots
½ cup chopped moist figs
2 cups light raisins
3 oz. pkg. blanched almonds, cut in slivers
2 cups flaked cocoanut
2 cups sifted all-purpose flour
1½ tsps. baking powder
1 tsp. salt
1 cup butter or shortening
1 cup sugar
1 tsp. rum extract or sherry
5 eggs
½ cup unsweetened pineapple juice

Mix all fruits, nuts and cocoanut. Cream butter thoroughly. Add sugar gradually and cream together until light and fluffy. Add flavouring and eggs one at a time. Beat thoroughly. If the mixture curdles slightly do not be alarmed as it will not affect the finished cake. Sift flour then measure it and sift with remaining dry ingredients. Use ½ cup of flour mixture to dredge fruits. Add flour mixture and pineapple juice alternately to egg mixture. Stir in fruits and nuts. Pour into two loaf pans which have been lined with foil and greased. Bake at 275 degrees for 3½ hours. Place pan of water in bottom of oven during baking.

Plum Pudding

3 lbs. seeded raisins
¾ lb. lemon peel
¼ lb. orange peel
½ lb. blanched almonds
½ lb. candied cherries
¼ cup flour
1 tsp. baking soda
½ tsp. salt
1 tsp. cinnamon
½ tsp. nutmeg
¼ tsp. cloves
¼ tsp. allspice
2¾ cups brown sugar
4 cups soft bread crumbs
1 lb. finely chopped suet
½ cup grape juice
8 eggs

Sift flour, baking soda, salt and spices. Mix fruits in a large bowl. Add flour mixture to fruit and mix to coat fruit well. Add sugar, bread crumbs and suet. Mix well; add grape juice and well-beaten eggs. Pour into well-greased moulds. Cover. Steam 3 hours. If desired pudding may be cooked in a pressure cooker. Put 2 cups water in cooker. Place pudding dishes on rack. Cover cooker and allow steam to flow freely through vent for 15 minutes without indicator weight, then put on weight and cook 40 minutes.

Turkey, 1964

Advance information about your Christmas turkey comes from the Poultry Products Laboratory, O.A.C.

1. Turkey broilers—5 to 10 lbs. 12 to 16 weeks old—tender to fairly tender—roast or on rotisserie, cut into parts to broil or fry.
2. Young Turkeys—
   (a) Size 10 to 16 lbs.—16 to 22 weeks, mostly females, fairly tender, roast
   (b) Size 17 to 28 lbs.—16 to 28 weeks, mostly males, fairly tender, roast
3. Mature Turkeys—size 10 to 30 lbs.—males and females—usually 12 months or more old—end of keel bone rigid—stew or roast slowly.

All turkeys will be graded special (purple tag), Canada Grade A (red tag), Canada Grade B (blue tag), Canada Grade Utility (blue tag), Canada Grade C (yellow tag).

Frozen birds should be thawed in the original moistureproof wrapping in the refrigerator, 1 to 2 days for up to 12 lbs., 2 to 3 days for up to 20 lbs., 3 to 4 days for up to 24 lbs. If thawing under cold water in the original wrapper, it will take 4 to 6 hours, 6 to 8 hours and 8 to 12 hours for the increasing weight. The bird must not be stuffed until it is ready to put in the oven. The stuffing can be prepared ahead and stored in the refrigerator, planning ¾ of a cup of stuffing per pound of frozen ready-to-cook turkey. Turkey should be roasted in an open pan, slow oven (325° F.) with frequent basting. Estimate 25 to 30 minutes per pound to determine the approximate time for roasting.

RECENT BIRTHS AT MEMORIAL HOSPITAL

October 28:
Mr and Mrs Oscar Godard, Berwick, a son.
Mr and Mrs Wayne Ouderkirk, Berwick, a daughter (still born).
Mr and Mrs Edward Rose, Mountain, a daughter.
Mr and Mrs Herman Jansen, Osgoode, a son.

October 29:
Mr and Mrs Harland Veinotte, Morrisburg, a son.

October 30:
Mr and Mrs Harry Greer, Chesterville, a son.

October 31:
Mr and Mrs Gibson Patterson, Metcalfe, a son.

November 2:
Mr and Mrs Russell Anderson, Winchester, a son.

To remove coffee stains from plastic cups, use toothpaste with a damp cloth or baking soda and water with a bit of "elbow grease."

CONVENIENCE! BEAUTY! LOW COST!

SPECIAL WINTER SALE

TOWN and COUNTRY ALUMINUM COMBINATION DOORS

Self-Storing

. . . and easy to install yourself

Economy Priced as LOW as $32.45

Here is an exceptional value in quality aluminum doors--distinguished by features usually seen in only higher priced models. Concealed adjustable bottom sweep insures perfect fit. Weather-stripped with flexible vinyl-plastic. Get yours tomorrow.

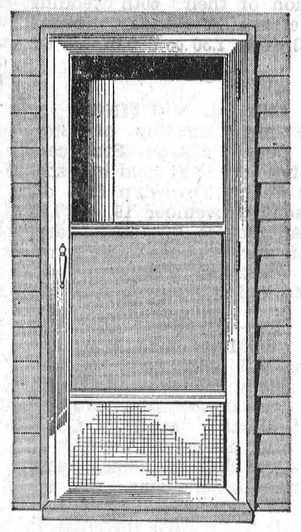

MADE BY DAYCAN LTD.,
Canada's largest manufacturer of Aluminum Doors and Windows

Installation extra, if desired—make arrangements when you buy

H. S. Lannin LIMITED
MANUFACTURERS
LUMBER, MILLWORK, BUILDER'S SUPPLIES
ALWAYS A BUY FROM A PAL YARD
WINCHESTER, ONT. PHONE 774-2637
SEE THEM ON DISPLAY—NOW!

CHARTERED ACCOUNTANTS
LICENSED TRUSTEES IN BANKRUPTCY
MacLEOD, COMRIE & COMPANY
338 SECOND ST. WEST, CORNWALL WE 2-3613
SHOPPING CENTRE, MORRISBURG KI 3-2935

ARE YOU SATISFIED
with
YOUR PRESENT FLOOR COVERINGS?
We think our range of patterns in Rugs, Rolls and Tiles is hard to equal. Call or drop in for estimates at no obligation.
Philco TV and Appliances
SANDING and FINISHING
CUMMINGS FURNITURE SALES
PHONE 448-2397 CHESTERVILLE

FIRE, LIFE and AUTOMOBILE INSURANCE
PROMPT AND EFFICIENT SERVICE
Call 448-2874
E. B. LYNCH
Agent, Montreal Life Insurance Co.
PHONE 448-2874 CHESTERVILLE

NEW HOME AND BUILDING CONSTRUCTION
CMHC MORTGAGES
— FREE ESTIMATE —
"Better Homes for Better Living"
WEMERMAN CONSTRUCTION
SOUTH ST. — Phone 448-2077 — CHESTERVILLE

COMPLETE SERVICE—
If it is Insurance — WE HAVE IT
CASUALTY, FIRE, AUTOMOBILE AND LIFE
HOUGH INSURANCE AGENCY
Ph. 448-2854 Chesterville Box 294

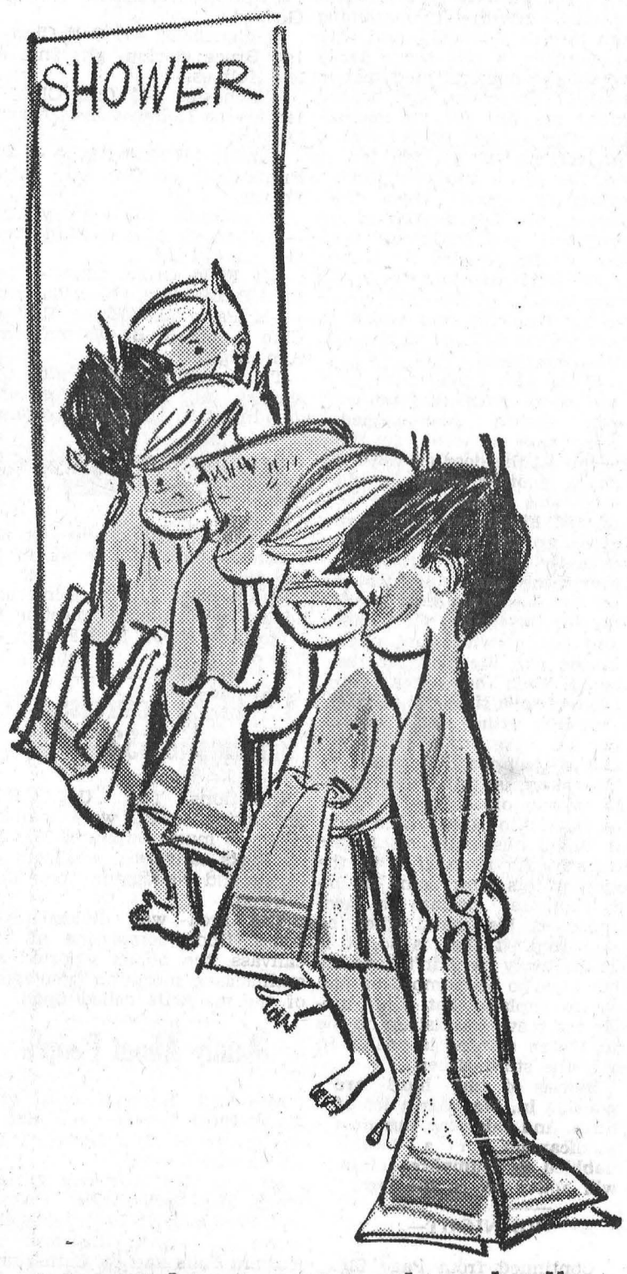

you can heat water electrically
SIX TIMES
as fast as average use demands with the new



ELECTRIC WATER HEATING APPLIANCE
"Cascade 40" is flameless, clean, silent. And there is a ten year guarantee on the tank.
APPROVED: The new "Cascade 40" Water Heating Appliance is an APPROVED PRODUCT developed through the combined research and resources of Ontario Hydro and electrical manufacturers.
FOR DETAILS CALL
your hydro

New used Cars
1964 Chrysler—2-door, AT, loaded with extras.
1963 Chevrolet BelAir—4-door, new condition.
1963 Pontiac Strato Chief—4-door, maroon.
1963 Ford Galaxie—4-door, V8, automatic, radio, P.S., power brakes.
1962 Ford Galaxie—4-door, V8, automatic, and loaded with extras.
1961 Chevrolet—4-door, 6 cyl., standard transmission.
1961 Pontiac—4-door, 6 cyl., automatic, radio.
1961 Chevrolet—4-door, 6 cyl., radio, one owner.
1961 Plymouth—4-door, 6 cyl., low mileage.
1956 Plymouth—4-door, 6 cyl., runs perfectly.
1955 Plymouth—4-door, 6 cyl., automatic, radio.
1954 Chevrolet—4-door, 6 cyl.
FOR A PICKED USED CAR SEE
Bogart Motor Sales
PHONE 448-2488 CHESTERVILLE

BOYD'S
BARGAIN BUYS
1963 Plymouth—4-door, automatic.
1961 Plymouth—4-door, 6, automatic.
1960 Oldsmobile—2-door, hardtop, equipped.
1960 Plymouth—4-door, automatic.
1960 Dodge—8, 4-door, standard transmission.
Winter Hours: 7 a.m. to 7 p.m.; Open Fri. and Sat. 'til 9 p.m
W. J. L. BOYD AND SONS LTD.
"Your Chrysler, Plymouth, Valiant and Fargo Dealer"
WINCHESTER — ONTARIO

FARMERS
We have a full line of p.t.o. and ground driven Manure Spreaders to offer you, also used Spreaders at a special clearance price.
SNOW BLOWERS—front-end, pull-behind or back-up models. Buy now and take advantage of early order discount.
SCRAPERS and SCRAPER BLADES — FRONT-END LOADERS — SNOW BUCKETS
BARN-O-MATIC Stable Cleaners, Silo Unloaders
WHY NOT SEE US ABOUT A PRICE BEFORE YOU BUY?
CLEMENT'S
FEED & FARM SUPPLIES
Office, 448-2161 —Phones— Res., 448-2824

BACKACHE?
..not me!
For relief from backache or that tired-out feeling I depend on—
Dodd's KIDNEY Pills



RADIO REPAIRS
NOW is the time to get your repairs done on your radios, TV's and record players.
We have been serving you for 25 years.
Complete stock of repair parts on hand.
See
THOMPSON'S
RADIO and TV
MORRISBURG
8-4



For Factory Service on all your G-E Appliances,
GORDON McINTOSH
Sales Service
— PHONE 987-2923 —
CRYSLER — ONTARIO

"Electric Living is Better Living"
For HIGH QUALITY LOW PRICE
Call
GEO. COUNTRYMAN
Electrical Contractor
— Phone 448-2489 —
CHESTERVILLE — R.R.1

The Bargain Table

"An Article Advertised is an Article Sold"

CLASSIFIED ADVERTISING RATES

FOR SALE, FOR RENT, HELP WANTED, ETC., MARRIAGE, ENGAGEMENT and COMING EVENTS, 10 cents a line, counting 5 words to a line, minimum 75 cents first insertion. Subsequent insertions at 7 cents a line, with a 40c minimum. CARDS OF THANKS, 10 cents per 5-word line, minimum 75 cents. IN MEMORIAMS, 75 cents plus 25 cents for each 4 line verse

FOR SALE—300 pullets, starting to lay; hot water tank.—Phone 448-2749, Aurelien Cayer. 9

FOR SALE—Upright piano, good condition; diningroom set. — Phone 448-2643. 8

FOR SALE—160 NH x BR cross pullets, laying.—Apply Wm. F. Byers, RR3, Chesterville, Phone 448-2501. 8

FOR SALE—Beatty litter carrier complete with 115' of track and one switch, also litter box.—Phone YU 4-2419. 9-2

FOR SALE—Good 8-room house in Chesterville. Asking $9,000 with terms. For appointment call 448-2124. 8-1

FOR SALE—A good used Westinghouse refrigerator, medium size; also a dandy rangette.—For further information call Avonmore 346-5977. 9-2

FOR SALE—Gilson all-steel pipe furnace with registers, ducts, humidifier and electric janitor, in good condition, $50.—Apply Doug Zeran, Finch, Phone YU 4-2364. 8-2

FOR SALE OR TRADE—Modern bath tub, toilet and cabinet sink with hot and cold water taps; TV with antenna; white-wash tank and pump; 100' litter carrier track. Will consider trade for cattle or pigs as payment.—Phone YU 4-2573. 9-2

FOR SALE—Briggs and Stratton air cooled engines. Sales and Service. Engines, duty and tax free with farm certificate. — Deek's Auto Electric, Phone 774-2634, Winchester. 2tf

ROOM AND BOARD—For pensioner, gentleman only. All modern conveniences, in a country home.—Write Box SS8659, c/o The Chesterville Record. 9-3

FOR RENT—Available November 1, modern 3-bedroom apartment, centrally located.—Apply to Leon Marcellus, Chesterville, Phone 448-2444. 5tf

HELP WANTED—Reliable woman or girl to do light housework and help care for four children, three school age. Live in, weekend off. References if possible. —Phone Avonmore 346-2162 after 5.30 or weekends or write Box 73, Avonmore. 8-2

GOOD SERVICE — "When you ring call King" for plumbing, heating, carpentry. Repairs a specialty.—Phone 448-2333, Chesterville, Box 93, Riverside Drive. 8-2

REFRIGERATION—Kirkby's Refrigeration Sales and Service, and Air Conditioning — Phone 989-2025, South Mountain, Ont. 14

WANTED—Your animals, dead or alive, with no cost to you, 24-hour service. For prompt service call collect Gerard Hebert, Crysler, Phone Chesterville 448-2612. Licence No. 108C64. Mar 65

RUGS SHAMPOOED in your home; repair service to vacuums and polishers, also sell new and used ones.—Write L. Bissell, Box 57, Ingleside, Ont., Phone KE 7-2598 or KE 7-2579. 15-16

CUSTOM SLAUGHTERING—We will pick up and slaughter your beef and pork; cut, wrap and freeze.—Earl's Meats, Chesterville, Phone 448-2324. 31tf

WHEN YOU BUY electric appliances, why not buy Canadian? For dependability at all times buy Canadian General Electric. —Authorized Sales and Service, Fulton's TV and Appliances, Phone HI 8-2195, Chesterville. 43tf

RUBBER STAMPS—We can supply all types of rubber stamps on short notice. Reasonable prices and personal attention to each order. Ask about them at the 'Record" Office 2tf

WANTED—Your animals dead or alive with no cost to you. For prompt service phone collect to Herb Loucks, 774-5250, or St. Albert 987-2818. Licence No. 295C64; plant No. 194RR64. 24-hour service. July 65

REAL ESTATE

90-acre Farm—With good barns, near Chesterville. Mostly tillable. Full price $4,000.

Frame House and one acre land. House completely modernized with tile floors, oil furnace, bathroom, screened patio, attached garage. Early possession. Priced to sell.

House and 2 acres land at Cannamore. Small barn. Water pressure and hydro. Immediate possession. $1,000 handles.

58 acres Land with house near Iroquois. House has been damaged by fire but can be repaired. Must be sold. Best of terms.

BRIAN COYNE, Salesman
Chesterville, Phone 448-2505 or 448-2171

AUSTIN CARKNER
Real Estate Broker
WINCHESTER — ONT.
— Phone 774-2618 —

WANTED—Warm Morning stove in good condition.—Phone 448-2559. 8

HELP WANTED—Reliable woman for housework and care for two children; live in.—Reply to Box PH3324, c/o the Chesterville Record. 8-1

WANTED—Single man for general farm duty. Steady work, good wages.—Phone Morrisburg KI 3-2900. 9-2

WANTED—Highest prices paid for deer skins, beef hides, sheep skins and tallow. Night calls: RE 39194. Immediate pick-up service, call 692-3074 Manotick, or write to Ottawa Hide Company, 377 Murray St., Ottawa. 8-1

PART-TIME FEMALE HELP WANTED—We have a need for part-time female help in our mailing room. Half days would be acceptable during our quarterly mailing periods. Work consists of bundling and sorting mailing pieces, etc.—Apply in person to Keith Graham, Publisher, at the "Record" Office. 8

NOTICE OF NOMINATION AND ELECTION

Nominations for public school trustees for the Winchester Township School Area will be held on the 27th day of November, 1964, from the hours of 7.30 p.m. to 8.30 p.m., in the North Dundas High School, and the election for school trustees will be held on the 7th day of December, 1964, from the hours of 10.00 to 7.00 p.m.

Glenn MacGregor, Clerk, Township of Winchester. 9-2

TENDERS

Tenders will be received by the undersigned for the provision of insurance on the Morewood Public School. Details may be obtained from the secretary. Tenders to be in by 6 p.m. on November 30, 1964.

Glenn MacGregor, Sec., Winchester T.S.A., Morewood, Ont. 8-1

Township of Finch
NOMINATION MEETING

Notice is hereby given that the nomination meeting for the nomination of Reeve, Four Councillors and Four Public School Area Trustees will be held in the Community Hall, Berwick, on WEDNESDAY, NOVEMBER 25, 1964, between the hours of 1.00 p.m. and 2.00 p.m.

If an election is required to fill the above positions for the years 1965 and 1966, it will be held on Monday, the 7th day of December, 1964, with polls opened between the hours of 9.00 a.m. and 6.00 p.m.

A. V. Empey, Returning Officer, Berwick, Ont. 9-2

Free "Records"

We will be pleased to send copies of the "Record" without charge to any village or district resident who has to spend time as a patient in hospital. Just let us know the name and estimated length of stay in hospital and we will see that your favourite newspaper arrives every Thursday with the morning mail. 15tf

C.P.R. Time Table

Eastward:
Train 22: 5.38 a.m. daily except Sunday. Sunday only: 6.50 a.m. flag stop for Montreal.
Westward:
Train 21: 12.42 a.m. daily. Flag stop for Belleville and beyond.
All times Eastern Standard.
D. M. Henry, Agent.

MIMEOGRAPHING AND PHOTO COPYING—We are now able to offer a mimeographing service at reasonable cost. Special rush copies of documents up to 8½" x 14" can be done on our new Photo Copier. Permanent copies made. Ask for rates.—The "Record" Office, Phone 448-2144, Chesterville. 26tf

NOTICE TO CREDITORS AND OTHERS

IN THE MATTER OF the Estate of BRUCE Z. BARKLEY, late of the Township of Osnabruck, in the County of Stormont, Insurance Agent, deceased.

NOTICE is hereby given, pursuant to The Trustee Act, that all persons having claims or demands against the Estate of BRUCE Z. BARKLEY, late of the Township of Osnabruck, in the County of Stormont, Insurance Agent, deceased, who died on May 22nd, 1964, are required to deliver or send by post prepaid, full particulars with their claims to the undersigned Solicitors for the Administrator of the Estate on or before the 30th day of November, 1964.

TAKE NOTICE that after such last-mentioned date the Administrator will proceed to distribute the assets among the parties entitled thereto, having regard only to the claims of which notice shall then have been received by him.

Dated at Chesterville, Ontario, this 27th day of October, 1964.
CASS AND CASS,
Chesterville, Ontario,
Solicitors to Administrator.
9-3

HEIFER LOST—Anyone having a mostly white Holstein heifer, vacc. No. 776873, please call Pat Chambers, 448-2632, Chesterville. 8

WANTED—Man with experience for barn repairs.—Phone Morrisburg KI 3-2900. 8-1

CUSTOM LOG SAWING — We will pick up your logs, custom saw them and deliver the lumber. —Just call J. R. Leduc Sash and Door Factory, Crysler, Phone 987-2925. 17-10

STOP HORN GROWTH—Use Nixon's Dehorning Paste. Effective and easy to use in a plastic squeeze bottle. Only $1.25 for 2 fluid ounces. Must work or your money refunded. Available at Bigelow's Drug Store, Chesterville. 8-1

NOTICE TO CREDITORS AND OTHERS

TAKE NOTICE that all persons having claims against the Estate of LELAND (LEALAND) BRYCE SWERDFEGER, late of the Township of Osnabruck, in the County of Stormont, Lockman, Deceased, who died on or about the 13th day of July, 1964, are hereby notified to file proof of their claims with the undersigned on or before the 19th day of November after which date the undersigned will distribute the Estate of the said deceased with reference only to the claims of which they will then have had notice.

DATED at Morrisburg, this 20th day of October, 1964.
DONALD CHARLES SHAVER, Ingleside, Ontario, and
CECIL ARCHIE DENNISON, R.R. No. 2, Ingleside, Ontario, Administrators.
By their solicitor,
CARLTON F. McINNIS,
Morrisburg, Ontario. 8-3

NOTICE TO CREDITORS AND OTHERS

TAKE NOTICE that all persons having claims against the Estate of ZENA SWERDFEGER, late of the Township of Osnabruck, in the County of Stormont, Widow, Deceased, who died on or about the 13th day of July, 1964, are hereby notified to file proof of their claims with the undersigned on or before the 19th day of November, after which date the undersigned will distribute the Estate of the said deceased with reference only to the claims of which they will then have had notice.

DATED at Morrisburg, this 20th day of October, 1964.
DONALD CHARLES SHAVER, Ingleside, Ontario, and
CECIL ARCHIE DENNISON, R.R. No. 2, Ingleside, Ontario, Administrators.
By their solicitor,
CARLTON F. McINNIS,
Morrisburg, Ontario. 8-3

NOTICE

Pursuant to adjournment, the November Session of the Council of the Municipal Corporation of the United Counties of Stormont, Dundas and Glengarry will be held in the Council Chambers, County Buildings, Cornwall, on Monday, the 16th day of November, at 10.00 o'clock a.m.

L. C. Kennedy, Counties' Clerk-treasurer, County Buildings, Cornwall, Ontario. 8-2

NOMINATIONS
Village of Finch

Take notice that nominations for Reeve, 4 Councillors, 1 Hydro Commissioner and 1 Public School Trustee for the years 1965 and 1966 for the Village of Finch will be held in the Community Hall on Wednesday, November 18, 1964, at 7.30 p.m. If more candidates than required to fill the several offices are nominated and take required declarations, a poll will be opened in the Community Hall on Monday, December 7, 1964, and will be open from 10 a.m. to 7 p.m.

Allan M. McDougall, Returning Officer. 8-1

AUCTION SALE

of
LIVESTOCK, MACHINERY AND FEED

The undersigned will offer for sale by Public Auction on the premises
Concession 4, Finch Township
3 Miles North-East of Finch
on
SATURDAY, NOVEMBER 14, 1964
Starting at 1 p.m.

7 Milk Cows; Ford Tractor; Grain Binder; Manure Spreader; Rubber-tired Wagon; DeLaval Milker Pail, Pump and Motor; 4 8-gal. Milk Cans; Pails; Strainer; Horse Rake; 950 Bales of Hay.

TERMS—CASH
JOE SCARBO, Prop.
Gordon Ross, Auctioneer, Newington, Phone Avonmore 346-5548.

CARD OF THANKS

I would like to thank my many friends and neighbours for their acts of kindness, flowers, cards, treats and visits during my stay in Winchester Memorial Hospital. Special thanks to Dr Howard Justus, nursing staff, and to Rev D. Chappell, Rev D. L. Gordon and Mr Mervyn Peters for their many visits; also to my kind neighbours who helped with my plowing and other farm work. These acts of kindness are deeply appeciated.

Burton Beckstead Sr.

CARD OF THANKS

We personally would like to say "Thank you very much" to all our friends, relatives and neighbours who remembered us with cards and flowers during our recent bereavement. Your many acts of kindness will always be a cherished memory.

Donald, Doris and David MacIntyre.

CRUMBS from Graham's Loaf

Small Crumb really took the gwf's place with a flourish last week. From what we hear, and she hears, one needs to look to the grindstone and keep the column sharp. The kid is sneaking up to be a real sub on the team.

Knowing the friends back home had everything under control made the annual deer hunt excursion that much more enjoyable. The v.p., the staff and the sub hardly seemed to miss this slave at all; should have stayed for the rest of the hunt.

We had a lovely time. We liked the company, we enjoyed the draughts of cool lake water that seemed to have a most exhilarating effect and above all we enjoyed the lazy days in the hills. Game was not too plentiful although we arrived home Sunday night with three fat deer, plenty for the hunters. And we managed, and we use the word with caution, we managed to shoot our own meat.

It takes considerable courage to tell the tale, but before some other source lets out the word, we might just as well get the "record" straight. The Great White Father lowered the boom on the deer in a rather peculiar hunting attitude.

The Lanrest camp sits on a point in a long lake looking out over a vista of delightful rippling water. To add to the pleasure, all points of vantage have the same view and that includes the small building that is usually situated at the back of the house. And there we were on a pleasant Tuesday morning, communing with Nature. Suddenly, and with no warning, a doe swam lazily around the point of land just in front of the camp, and headed across the bay for the nearest land. This ancient hunter roared into action. But not too far or fast. One has a mite of difficulty getting up speed when one's trousers are not anchored in their usual and traditional position. We did possibly the fastest potato sack race into the camp in the history of the hills, hollering for the rifle and trying to shore up the falling market in unmentionables.

There was a mad rush for the shore with this hunter still slightly handicapped. Every time we would get the scope on the deer on the far shore, another crisis would arise and a hand would be needed. Finally we must have given up the struggle to be decently clad. We just let go everything and concentrated on the hurrying deer, heading for the timber. Our third and last cartridge put meat in the pot, the first for the camp. Then the other two hunters took time out to suggest in a rather stuffy manner we were not properly clothed to appear in public.

The story is going around at this writing of a local hunter who came into camp with a peculiar blood blister on his finger. He swore he jammed it in the action of his gun; some doubting Thomases declare a fawn stepped on his hand when he was asleep. If that is so, it is perhaps lucky he didn't have another hand to be tromped on and have to explain that. Unfortunately the reeve was asleep on the next watch and he is unable to verify the story either.

Stories of the hunt are pouring in. We hear a lot of them. And this year, our own predicament of a hunter hobbled in Humphrey cloth, will add a bit to the lore.

4-H AWARD NIGHT—

(Continued from Page 1)

Winchester. Mr Parkinson opened the programme with a review of the many activities of the club year. He expressed particular thanks to the Club Leaders of the 10 Agricultural Clubs in which 153 members had taken part.

In reviewing the club programme, 4-H club members, Ron Lewis, Mountain and Ruth Walker, Winchester Springs, gave reports on 4-H tours on which they were delegates. Ron attended 4-H Leadership Training Week at O.A.C., Guelph and Ruth was Dundas delegate on the first 4-H Bus Tour to Western Ontario.

Another highlight of the evening was the presentation by Bruce Garlough and Ann Algire of their Provincial Championship 4-H Demonstration, "The Other Fifty Percent".

The many special awards presented were as follows:

H. S. Lannin Trophy presented annually to the 4-H Club in Dundas County showing the greatest interest and participation in 4-H Work, was won by the Williamsburg 4-H Calf Club with 100% completion and 100% attendance. Mr Harry Holmes, Winchester Springs, the Club Leader, accepted the trophy on behalf of the Club.

The Wincrest Farm Challenge Trophy donated by Mr Basil Dawley, Winchester, to high scoring boy or girl in Dundas County 4-H Calf Clubs was won by Janice McMenomy with Merla McMenomy runner-up.

The Harold Faulkner Trophy to high scoring first year Calf Club member was presented to Ronnie Thompson with Carman Dawley runner-up.

The Ottawa Citizen Award to the 4-H Calf Club member standing highest in Calf Club work, exclusive of points for calf, $125.00 towards the purchase of a purebred heifer calf, was won by Merla McMenomy with Ruth Walker runner-up.

Fennel Feed Trophy awarded to high senior in County Judging Competition was presented to Francis Henderson with Janice McMenomy runner-up.

C.N.E. Shield awarded to high junior in County Judging Competition was won by Rodney Gilmer with runners-up Lynda Erratt and Carman Dawley, tied.

The Chesterville Co-op Trophy to high standing member in Poultry Club based on total score was presented to Carol Ann Godard with George Holmes runner-up.

The Mel Tomkins Trophy to Champion Showman was awarded to Francis Henderson, Dwayne Davidson was runner-up.

The Dundas Federation of Agriculture Trophy awarded this year to the top scoring member in the 4-H Field Crops Club was won by Fred Baker with Gwen Baldwin runner-up.

The Dundas Soil and Crop Improvement Association to high award winner for 4-H Field Crops Club went to Fred Baker with William Coons runner-up.

Following the announcement of results and resentations of trohies, the representatives of various Breed Organizations made their presentations to Calf Club members.

Members standing first and second in the various Clubs were:

Brinston 4-H Calf Club — 1st, Janice McMenomy; 2nd, Merla McMenomy.

North Mountain 4-H Calf Club — 1st, Gail Francis; 2nd, Ronald Lewis.

Chesterville 4-H Calf Club — 1st, Ann Smith; 2nd, Billy Moffat.

Morewood 4-H Calf Club — 1st Ronnie Thompson; 2nd, Len Godard.

Williamsburg 4-H Calf Club — 1st, Bruce Garlough; 2nd, Allen Holmes.

Winchester 4-H Calf Club — 1st, Myrna Holmes; 2nd, Dwayne Dawley.

Dundas 4-H Swine Club — 1st, Francis Henderson; 2nd, Roger Fossitt.

Chesterville 4-H Poultry Club — 1st, Carol Ann Godard: 2nd, George Holmes.

4-H Field Crops Club — 1st, Fred Baker; 2nd, Gwen Baldwin.

4-H Farm and Home Electric Club — 1st, B. B. Ostrom; 2nd, Ann Algire.

The evening ended with the serving of milk, coffee and doughnuts in the school cafeteria.

Junior hockey

Plans are being made for another season of junior hockey in the district.

The boys and all those interested in hockey will be meeting in Winchester Town Hall Friday, at 8.30 p.m.

U.N.I.C.E.F. canvass amounts to $52

Donations for U.N.I.C.E.F. amounting to $52 were realized when 15 music pupils of Mrs E. N. Bicks canvassed residents of Finch and Newington on Hallowe'en.

The area was divided into zones. Upon completion of the canvass, the pupils reported an enthusiastic reception from most of the residents called upon.

Mainly About People

Mrs Will Servage and Mrs Harry Burd. Crysler, were Saturday guests of Mr Johnston Oudenkirk and family.

Mr and Mrs Sherwood Rutley, Finch, Mrs Roy Mills, Picton, and Miss Beverly Rutley, Morristown, N.J., spent the week at Niagara Falls and St. Catharines.

Mr and Mrs Edwin Jones, of Morrisburg, Mrs Douglas Jones and family, Trenton, visited on Sunday with Mrs Donald Gordon.

J. W. HALL, D.C.
CHIROPRACTOR

St. Lawrence St., across from Post Office in WINCHESTER, ONT.
By Appointment
— Phone 774-2802 —
26-65

JACK H. BUSH
GENERAL INSURANCE AGENT

Automobile — Fire — Casualty
All Types of Bonding Service
AVONMORE — ONTARIO
Jan. 65

Grand Champion at 4-H show

Douglas LeBlanc, of Northfield Station, exhibited the Grand Champion 4-H Holstein Calf at the Ottawa Winter Fair recently. This show is one of the largest 4-H shows of its kind in the world.

Raymond Kemp presented Douglas with a trophy and a plaque as well as a cheque on behalf of Eastern Breeders. Douglas' calf was a daughter of the popular Eastern Breeders sire, Seiling Rockman.

COMING EVENTS

BAZAAR AND TEA

The annual bazaar and tea, sponsored by North Valley U.C.W., will be held in Newington Church Hall on Wednesday, November 18, at 2 p.m. Mrs F. M. Cass will show pictures "Across Canada." Admission: 50c. 8-1

"AT HOME"

Mr and Mrs Charles F. Winters, of Finch, will be "at home" to relatives and friends on the occasion of their 60th wedding anniversary on Sunday, November 22, from 1.30 to 5 p.m. 9-2

ANNUAL MEETING

The annual meeting of Stormont County Cheese Producers Association will be held in Osnabruck Centre Township Hall on Thursday, November 19, at 7.45 p.m. All cheese producers and manufacturers are welcome. Guest speakers; members from the Marketing Board. 8-1

RUMMAGE SALE

Elma W.I. will hold a rummage sale in the Lutheran Church Hall, Dunbar, Saturday, November 21, starting at 1.30. Come early and have your choice of good used clothing. Shoes, hats, and many other items. 9-2

FOOD SALE AND BAZAAR

St. Andrew's Ladies' Aid will hold a food sale and bazaar of novelties in the Legion Hall on Friday, November 20, at 2.30 p.m. 9-2

RESERVE DATE

Reserve Thursday, December 17, for Trinity United Sunday School Christmas program. 9-1

I.O.O.F. TURKEY BINGO

A turkey bingo, sponsored by Chesterville I.O.O.F., will be held in Community Hall, Wednesday, December 9. 20 regular games, 12-15 lb. turkey; 5 special games, 20-25 lb. turkey. $15 door prize on advance ticket sales only. Admission: $1.00. 10-3

RECEPTION

A wedding reception in honour of Mr and Mrs Delbert Plumadore (nee Doris Froats) will be held in Osnabruck Centre Hall on Saturday, November 14. Good music. Ladies please bring lunch. 8-1

RECEPTION

A reception, in honour of Mr and Mrs Bert Droppo (nee Beth LaPrade), will be held in Legion Hall, Chesterville, on Saturday, November 28. Good orchestra; everyone welcome. 10-3

RECEPTION

A reception, in honour of Mr and Mrs Ronald Mondoux (nee Yvonne St. Pierre), will be held Saturday, November 14, in Crysler Pavilion, Crysler. Lunch will be served. Everyone welcome. 8-1

TURKEY BINGO

A turkey bingo, sponsored by Crysler Chamber of Commerce, will be held in Crysler Pavilion on Tuesday, November 24, at 8 p.m. Proceeds for Santa Claus parade. 15 regular games. Admission: $1.00. 9-3

TURKEY SUPPER

Morewood United Church Fall turkey supper will be held in the church basement November 18 from 6 to 8 p.m. Adults $1.25; children under 12 years, 75c. 8-2

ANNUAL BANQUET AND MEETING

Chesterville District Co-Operative annual meeting and banquet will be held Wednesday, November 18, at 7 p.m., in the Chesterville Community Hall. Guest speaker will be Mr Alex Miller, head of Retail Division, United Co-Operatives of Ontario, Weston. Tickets available at Co-Operative stores at Chesterville and Finch. Door prizes will be given. Members, friends and their ladies are cordially invited. 8-4

REAL ESTATE

ALBERT GALE AGENCIES LTD.
REAL ESTATE — MORRISBURG, ONT.
Contact Your Local Agent
ALBERT GALE AGENCIES LTD.
Phone: Cornwall WE 3-2373, Morrisburg KI 3-2898
Iroquois OL 2-4296
WRITE P.O. BOX 397 MORRISBURG, ONT.

Professional Directory

MAC'S BARBERSHOP
Open Days:
Monday to Saturday
Open Evenings:
Tuesday, Thursday, Friday
Closed Wednesday Afternoons
Bank of Nova Scotia Building
July 65

ROCK OF AGES FAMILY MONUMENTS — Look for this seal. It's your guarantee of permanence. Authorized Dealer
J. L. KINKAID
KI 3-3184, Morrisburg
Local Representative:
ALLAN MORAN
— Phone 448-2362 —
Chesterville — Ontario
Apr '63

Clement Insurance Agency
Since 1893
GENERAL INSURANCE
Our knowledge and experience in Insurance enables us to give you a first class, prompt, efficient service.
JOHN CLEMENT
Chesterville — Ph.: 448-2598
3-4-64

LICENSED AUCTIONEER
I solicit your attention:
I can give you a Complete, Business-like Sale Management Service. Costs no more.
R. HAROLD BROWN
— Cornwall, RR 2 —
Ph. WE 2-7924, Area Code 613
Mar '64

Phone
Mrs Jessie Runions
RR2, Winchester Ph.: 448-2266
John Barrett
Winchester 774-6502
for
Co-op Auto Insurance
or
Chesterville Co-op
March '64

LICENSED AUCTIONEER
Will handle all kinds Household or Farm Auctions. Reasonable rates. Call:
Gordon Ross
NEWINGTON
Phone 346-5548, Avonmore
Sept. '64

FOR COMPLETE INSURANCE SERVICE
Fire — Casualty — Life
Phone Collect
Howard E. Biccum
— Phone 774-2410 —
WINCHESTER
Oct '62

Art Wahlroth, B.A., O.D.
OPTOMETRIST
Morrisburg — Ontario
Hours: Daily execept Monday, 9.00 a.m. - 5 p.m. Please phone for appointment
KI3-2502. Dec 63

HAROLD D. POAPST
Insurance and Real Estate Broker
Representative
Grenville Insurance Co.
Automobile, Fire, Casualty, Etc.
Phone Us Collect
PH. 774-2602 — WINCHESTER
Aug. '65

VICE AND CRAIG
FUNERAL DIRECTORS
— 448-2120 —
MODERN FUNERAL HOME
and AMBULANCE SERVICE
June 64

Dr. S. H. Hutt, D.D.S.
CHESTERVILLE, ONT.
OVER BANK OF NOVA SCOTIA
DIAL 448-2318

CASS & CASS
LAW OFFICES
Chesterville Dial 448-2735
Bank of Nova Scotia Building
Winchester Phone 774-2004

DELBERT HUMMEL
Licensed Auctioneer for all kinds of sales, at reasonable charge. Chesterville, RR1. 33,'65

R. G. Dodds, D.D.S., L.D.S.
Dentist
DIAL 448-2334
At Residence on Albert Street
CHESTERVILLE

LICENSED AUCTIONEER
Will handle all kinds of Farm or Household Auctions. Guaranteed results. Reasonable rates. Write or phone for dates at my expense.
Dwight Tupper
CHESTERVILLE, RR1

Moving & Hauling
We are completely equipped to look after your commercial hauling and all local and long distance moving.
Consult us for rates — our prices are reasonable
H. A. GREER, Prop.
CHESTERVILLE — ONTARIO
April '65

Carlton F. McInnis, B.A.
Barrister and Solicitor
MORRISBURG — ONTARIO
Phone KI 3-3061
May '63