THE LAND OF MILK & HONEY"

CHESTERVILLE Record

COVERS EASTERN ONTARIO'S GREATEST DAIRYING SECTION

Seventy-third Year, No. 9 | Chesterville, Ontario, Thursday, November 17, 1966 | EIGHT PAGES | Single Copies, 10c

Accident rate up slightly OPP report

The accident rate in Dundas County rose slightly last week with 14 property damage accidents reported and investigated. Personal injury accidents were less, one being reported in which 2 persons suffered minor injuries. As a result of 9179 miles of patrol on highways and secondary roads, 47 charges were laid and 26 warnings issued. One person was arrested for driving while impaired by alcohol.

Three thefts were reported and are presently being investigated. Officers also answered 20 other calls including property damage, trespassers, and complaints of illegal sale of liquor.

A total of nine hours were spent in the courts registering 45 convictions.

Night patrols are finding a number of premises insecure. Merchants are again asked to double-check their place of business before leaving for the day.

This week's tip for The Driver - The Highway Traffic Act states —

The lamp on the rear of a motor vehicle or trailer shall be of at least three candlepower and shall be so placed that it will, at any time from one-half hour after sunset to one-half hour before sunrise and at any other time when, due to insufficient light or unfavourable atmospheric conditions, persons and vehicles on the highway are not clearly discernible at a distance of 500 feet or less, illuminate the numbers on the number plate, or, if provision is made on the number plate or on any attachment furnished or required by the department for affixing such lamp, it shall be affixed in the position or space provided, and such lamp shall face to the rear and reflect on the number plate a white light only.

A s well as complying with the requirements of the Highway Traffic Act, a number plate light assists police in aprehending hit and run drivers, stolen vehicles and wanted persons.

Winchester Twp. Council meets hears progress reports on drains

The regular meeting of the Township of Winchester was held on November 7th, 1966. ....

By-law 20-66, authorizing the application to the Department of Municipal Affairs for a quieting order to establish the boundaries of the Township, was passed.

The debentures for the school construction in the Township have been sold to the Ontario Educational Capital Aid Corporation. The money from the Winchester T.S.A. debenture has been received in the amount of $130,000.00, and that from the North Dundas High School debenture of $312,000.00 is expected the 1st of December.

The clerk reported that the drains presently being constructed will all be completed this year.

The subsidy has been applied for on the W. Carlyle, the Morewood and the Curley Creek Drains, the final payments have been made on the Pitcher, the H. Elliott and the Glasgow drains. The Steven, the Cross-Summers, and the T. Carlyle Drains are completed except for several matters to be remedied by the contractor, and with good weather the Durant-Anderson Drain will be finished this fall. The Engineer is preparing reports on the Kittle Creek, the Henderson, the Edwin Baker and the MacGregor Branch of the Castor Drains.

The up-grading of the roads being reverted to the Township from the County have been completed at a cost of $2,401.98. This cost is re-funded to the Township by the Counties. The roads are the Ormond West Road, and the County Road through Con. 1, Lot 18.

The following accounts were paid: Road Voucher No. 11, $8,440.19; drains, $6,446.00; salaries, $364.00; welfare, $134.00; centennial projects, $803.00; supplies, $3.40; OMB approvals, $181.00.



Mr and Mrs Glen A. Droppo are seen here following their recent marriage at All Saints Anglican Church, Laurier Ave., Ottawa. Mr Droppo is son of Mrs Alex Droppo of Chesterville and the late Mr Droppo, and the bride, the former Rita Alma Brazeau, is the daughter of Mrs Albert Brazeau of Ottawa and the late Mr Brazeau.—Photo by R. Bruce-Mount Photography, Ottawa.

BORN

FLETCHER—Larry and Marie (nee Foley) Morrisburg, are happy to announce the birth of a daughter, Saturday, November 12, 1966, at Winchester Memorial Hospital. Both well. 9-1

Legion Auxiliary bingo prize winners listed

A small but enthusiastic crowd attended the November 9th Auxiliary Bingo.

Following are the winners:

Mrs Paul, Mrs Oscar Olsen, Mrs Bert McIntosh, Kevin Smith, Mrs Simpson, $2 consolation, Mrs Van Gessel, $1 consolation, Miss Joyce LaSalle, Bruce Rae, David Irven, Bruce Rae, Share-the Wealth $23.90 - Nancy Henderson $11.95, Mrs Harold Ouderkirk, Mrs Ralph Kirkwood.

Specials - Mrs Stu Jones, Thaddeus McIntosh, Billy Baker, Mrs Helmer, Mrs Van Gessel - split three ways.

Mainly About People

Mrs Douglas Jones, Trenton, and Mr Alex Gordon, Toronto, spent Thursday till Sunday with their mother, Mrs Donald Gordon.

Firemen limit damage to barn near Avonmore

Prompt action by firemen limited damage to a barn owned by Roy J. Kohne, two miles south of Avonmore, to approrimately $1,500. The fire, first detected shortly before six o'clock Monday night, had gained considerable headway before firemen arrived and flames were already breaking through the roof.

Douglas Robertson, a passing motorist, turned in the alarm to the Avonmore Fire Department's fire chief, John E. Miller. Within minutes the local department was on the scene and a call went out to the unit in Monkland for assistance. Twelve firefighters, with the assistance of neighbours, got to the fire by tearing away most of the roof.

Two nearby wells were emptied and four loads of water comprising 3,500 gallons were instrumental in confining the blaze.

Lost were 300 bales of hay and ten geese. Other livestock were saved.

It is understood that there was some insurance.

Local deer hunt good -- northern catch slim

Local hunters report good luck during the 4-day season in the counties. The Earl Cross slaughter house looked like a zoo as the men attacked the mass of venison. Nearly thirty deer and two big cow moose were on the rails at one time at the first of the week.

Chalk River hunters are still in the bush. Reports indicate the Clear Lake gang of Harry Hummel more successful than most. Ralph Ball came out with two cow moose and a good doe. He reported a couple of deer still in camp. Gord Lannin spent a weekend at Egan Lake and that crew had only managed one deer up to Sunday. The Finch Camp gang at Hoag's Creek were in the same condition.

Stoddard Lake people, Erwin Merkley reports, came out with three for six, a good count and the Heuff Brothers at Maynooth are getting hungry with only one deer hanging.

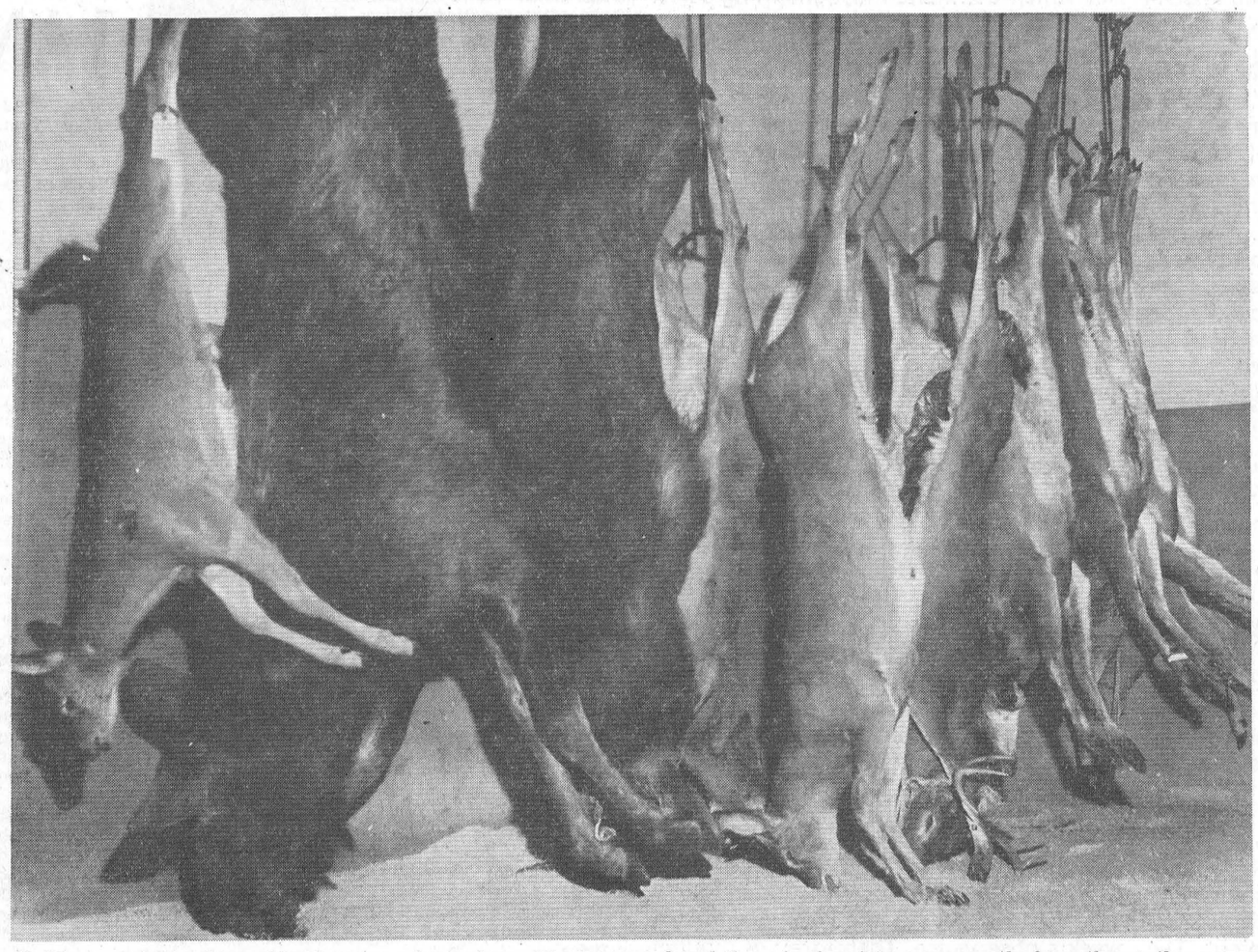

Earl's Meats slaughter house Monday was a busy place. Hunters were arriving with venison and moose and the racks were filling up. The two cow moose from the Clear Lake hunt make the rest of the red deer look small. Many of the local deer had been butchered and those in the picture are mostly from the northern camps The buck in the centre with the fair rack is the one the "Record" editor had a hand in adding to the pole.—Record Staff Photo.

Morewood W.I. meets at Steinburg home

The regular meeting of the Morewood Women's Institute was held at the home of Mrs R. Steinburg, with a good attendance.

The meeting opened with the Ode and Mary Stewart Collect, with Mrs H. McConnell presiding. The roll call was answered by naming a fallen hero. It was decided to take on work again for Save the Children.

After a short business period, Mrs R. Marcellus, Citizenship and Education Convenor, gave a talk and demonstration on to-day's mathematics for the lower grades. Mrs A. Coulthart followed, dealing with the New Mathematics for the Upper grades. Both ladies brought considerable insight to parents who formerly could not understand their children's work. Mrs H. Stewart thanked the ladies for their informative talks.

Reports of the Area Convention held in Ottawa in October were given by Mrs C. Dyer and Mrs K. Hillis, delegates to the convention.

In keeping with the Remembrance Day theme, Mrs J. V. Fetterly read a poem "A Soldier's Prayer," Mrs A. E. Swerdfeger conducted a remembrance Day contest and Mrs R. Dilliabough gave a reading "Why Wear a Poppy."

The meeting closed with the Queen, followed by a social hour, under the social committee.

Remembrance Day service held in Chesterville

Remembrance Day was observed in Chesterville on Sunday afternoon Members of Legion No. 434 gathered at the hall and marched in a body to the Cenotaph. Legionaire Stuart Allan was Master of Ceremonies. Rev. Lorne Trimble, pastor of Chesterville Pentecostal Church was guest speaker.

Wreaths were laid for Province of Ontario by Carl G. Merkley; Canadian Motherhood, Mrs Geo. Merkley; Village of Chesterville, Reeve Carl Merkley; Winchester Township, councillor Garfield Baker; Legion 434, President, F. Beckstead; Ladies Auxiliary of Legion, President Mrs S. Allan; Nestle's, Al Butcher. Several wreaths were placed by individuals.

impressive service. The scripture lesson was read by Rev Donald W. Pipe, minister of St. James United Church. Rev Hugh Wilson, minister of St. Andrew's Presbyterian Church, led in prayer.

Wreaths were placed by representatives of the Village of Avonmore, the Women's Auxiliary of the Royal Canadian Legion, and the Avonmore Women's Institute.

Heading the parade to the Cenotaph were three pipers. Colour bearers were Erskine St. Pierre and George Purchon.

Two minutes silence followed the reading of the names inscribed on the Cenotaph.

Read Record ads regularly.

Congratulations

Mr and Mrs Harvey Casselman and Mr and Mrs Hilliard McCorriston of Berwick spent Monday afternoon with Mr and Mrs G. Walker, Berwick, the occasion being Mr Walker's 91st birthday. Friends and neighbours wish him many more happy birthdays.

About 85 per cent of Thailand's people are farmers.

Remembrance service held at Avonmore

An impressive service of remembrance was staged at the local Cenotaph Friday as members of the Royal Canadian Legion, representatives of local groups and citizens paused to recall the sacrifices made on their behalf by the men and women of World Wars I and II.

The service took on new significance this year as the Cenotaph, previously located near the former Avonmore High School, has been moved to a site near the new Avonmore post office within the past few days.

Auley Morrison, president of Heather Branch of the Royal Canadian Legion, presided at the

Co-op medical services elect officers

Stor - Dun - Glen Co-operative Medical Services elected two Cornwall men to its board of directors at the annual meeting, a step taken in view of expanding membership in the Co-op among city people.

Sam Smolkin and Hubert Cameron will be new city members of the board. They were elected along with John McBain of Lancaster, Henry Houle of Plantagenet, Herbert Hill of Monkland and Eric Casselman of Chesterville, at the meeting in MacDonell's Inn, Eamer's Corners.

Secretary-manager of the Co-operative, William Legault, outlined results of a successful year of business to members, explaining that a number of new members have joined in the city and this branch of the Co-operative service enterprise seems likely to increase in importance.

President William Maginnis of Ingleside presided for the annual meeting, announcing that the Co-op has had a good year.

William Franklin of Brockville, provincial director of Co-operative Medical Services Federation, addressed the meeting and described progress of the medical insurance plan under Co-operative ownership in the province. Earned premiums have now topped five million, he said.

Avonmore couple--

Mr, Mrs Alex Delaney mark 50th anniversary

Mr and Mrs Alex Delaney, one of the district's most highly respected couples, were honored last Friday by a host of relatives and friends on the occasion of their 50th wedding anniversary. Mr and Mrs Delaney were recipients of many congratulatory messages from well wishers of all walks of life, as wel as many beautiful gifts.

Mr and Mrs Delaney were united in marriage on Nov. 13, 1916, at the Lady of Angels Church, Moose Creek, the ceremony solemnized by Rev. Charles McRae. Their attendants on that memorable occasion were Miss Kathleen Gagnon (now Mrs Ernest Villeneuve, of Cornwall) and William McPhail, Chesterville, both of whom joined in the Golden Wedding anniversary observance.

It was fitting that on the 50th wedding anniversary that members of the family should gather in St. Michael's Chapel, Monkland, for the celebration of the Mass by Rev. Father Bernard Cameron, a close friend of the family.

Later there was a family dinner attended by 50 persons in the IOOF hall, Avonmore, served by members of the Avonmore Women's Institute. Bernard Barker, Monkland, a nephew, was master of ceremonies. Special guests included Rev. Father Bernard Cameron, Rev. and Mrs Donald W. Pipe, St. James United Church, Avonmore, and Rev. and Mrs H. Wilson of St. Andrew's' Presbyterian Church, Avonmore.

Among the congratulatory telegrams read at the dinner were ones from Governor-General George Vanier; Prime Minister Lester B. Pearson; the Ontario

(Continued on Page 5)

Borden Quarter Century Club holds meeting

The Borden Quarter Century Club held their Annual meeting at the Chateau Laurier on Thursday evening, November 10. Mr Arden Trickey, manager of the Borden Plant, Williamsburg, was presented with a 25 year Service award.

Mr Schroeder vice-president of the Borden Co. called on Mr Ernest Trickey to make the presentation, as it was the first time a father and son were members of the Quarter Century Club.

Forty year Service Awards were presented to six other members of the club.

America's national forests have 200 million acres.

CARD OF THANKS

We would like to thank all our friends, neighbours and relatives for the nice gifts and cards which we received on the occasion of our 25th wedding anniversary. Special thanks to the Legion girls for the lovely dinner they served.

Mr and Mrs Garnet Cass.

Yosemite valley in California was named in 1851 for the Yosemite Indian tribe.

CRUMBS from Graham's Loaf

The hunter is home from the hills and after about one more week of recovery will be back to normal. We spent a profitable time watching wet weather stream past the windows of the cottage. We were warm, well fed and our suffering was at a minimum. When the rain did let up for a bit, we crept quietly through the woods looking for the elusive deer. We hung three on the pole, but not too quietly.

Monday afternoon after eight hours in the bush the hunters were resting at camp and watching one of the members mix up a mess of his specialty: Chili beans. When Ray gets done, the spoon is melted, the beans are smoking and the eater is advised to be careful. The stuff is even so hot the cook usually parks beside the stove, stirring gently, clad in his long white underwear. At that moment a fat buck floated into sight on the south runway, just below the camp, heading for the water crossing.

The eruption that followed to cut him off at the pass was remarkable. We roared into high gear, spinning our tires heading for the boat to get to the other shore, Ray in full pursuit, clutching his trusty smoke pole and three shells. One other hunter, unarmed, appeared like magic to add to the happy gang. We cut the buck off at the pass alright. When it fell to a well-placed bullet, Ray let out a whoop of delight, slipped off the cut bank and ended up in the chilly water of Long Schooner Lake. And still totally clad in his long johns and bare feet by this time. His slippers had slipped.

We opened the nearest outlet in the underwear to let out the lake water, loaded the fresh meat and returned triumphantly to camp. The word is about the reason the buck stopped when he did, and fell to the gun, was the apparition. Who ever saw a hunter out in the hills running about like a frightened ghost?

This ancient Castle dweller found his buck the next day and by the end of the week three for five made a good count. No one got very lost, in spite of an evening when someone moved the camp too far to the east and the returning hunter felt he should continue west. The chili beans that started Monday night sustained the heat and fire of Mexico for the rest of the week. One could only turn to lake water to ease the heat; it was found that if alcoholic beverages were used the partaking hunter would flame gently at the mouth like a small marsh on fire. That boy makes a hot bean.

We watched with regret Monday night's decline and fall of a powerful Canadian figure. Right at the beginning, things were wrong. Joel Aldred, the cigarette seller, turned on his mellowest tones to introduce his "idol." He must have forgoten, Mr Diefenbaker does not smoke. The pitch was lost, and before the faithful could pull themselves together, Mr Diefenbaker had himself started a burying job that was hard to believe. The Tory delegates might just as well have been out-of-place Grits for all the response the old man stirred. The battle is not yet over, but the Waterloo engagement has been plotted with vivid clearness. John Diefenbaker has been a figure of history; he has forgotten the old axiom of the race track bettor: Quit when you are ahead. Now he is off the rail and eating the bitter dust of faster and stronger opponents.

Dixon W.I. meets at Loynachan home

The October meeting of the Dixon W. I. was held at the home of the president Mrs Howard Loynachan, who opened the meeting with the Ode, Mary Stewart Collect and Lord's Prayer.

Mrs Thorold Shaver, assistant secretary, read the minutes and correspondence. The roll call was answered by 10 members on "Who Lived on Your Farm in 1861."

Mrs Leo Leblanc gave her report of the area convention held in the Chateau Laurier. The next meeting will be held at the home of Mrs Fred Rupert.

A poem "In Flander's Field" was read by Mrs Howard Loynachan.

The meeting closed by singing "the Queen."

CARD OF THANKS

I would like to express my sincere thanks and appreciation to all those who were so thoughtful and kind during my stay in Winchester District Memorial Hospital. My special thanks to Fr. J. J. Collins, Dr Howard Justus and the nursing staff.

John Manley.

9

Medical preparations take only a small part of the castor oil supply.

The CHESTERVILLE Record

P.O. Box 368 — Chesterville — Phone 448-2144
H. K. GRAHAM, Editor and Publisher

Member of Canadian Weekly Newspapers Association

Member of Ontario Weekly Newspapers Association

Member of Eastern Ontario Weekly Newspapers Association

1966 PRIZE WINNER CANADIAN WEEKLY NEWSPAPERS ASSOCIATION BETTER NEWSPAPERS COMPETITIONS

Subscription rates: $4.00 per year, anywhere in Canada, payable in advance, United States and Foreign, $5.00 per year.

Authorized as Second Class Mail by the Post Office Department, Ottawa, and for Payment of Postage in Cash.

Published every Thursday

OPINIONS . . .
OURS AND OTHERS

Diefenbaker at bay

John Diefenbaker saw the handwriting on the wall last Monday night. He should have seen it long ago. His party stalwarts sat on their hands when he asked for a show of enthusiasm for his old and tired cliches. He also found it did not pay to use the venom of his tongue when a bit of soft talk would have worked wonders.

Mr Diefenbaker has had ten years of leadership. He finds it hard to adjust to a pattern of defeat. The law of the pack has caught up; he is a tattered and tired old lion and the young strong lieutenants are nipping at his heels and driving him to foolish maoeuvres.

The chance to come out of the engagement with full honour has passed the old man by. He would have been in full flower if he had bowed to the inevitable long since and allowed the party to explore the ranks for other leaders. As it is now, circumstances of his own design have pulled the tent about his head.

The cry that the House of Commons is his real battleground is only true up to a point. While Mr Diefenbaker has been picking and snapping at the government in guerrilla warfare, the main battle in the ranks of his own party have swept away his army.

A leadership convention will be called finally for the Progressive Conservatives. It may take a little time, but the flotsam of the convention at that time is sure to carry away the last of John Diefenbaker's vaunted ambitions.

Housewivesboycott

Of course the housewives' protest may urge on the parliamentarians to a greater sense of urgency than they sometimes demonstrate. That will be all to the good, says the Montreal Star. And it just could be that the boycott itself will produce the results they seek. But perhaps, as the merchant and the Canadian Association of Consumers executive suggest, the better idea right now, when the purse is pinched, is to concentrate more on comparative shopping and old fashioned staples, rather than the frozen or precooked and handsomely packaged specialties which dominate most shopping carts.

This is for lovers of cats

Hello there, cat lovers!, begins an editorial in the Cornwall Standard-Freeholder. This desk has received a release from the American Feline Society, Inc., with headquarters in New York City. It provides many facts about cats. However, it doesn't mention much about their capering such as jumping into garbage pails for food, meowing at night, when left out of the house, and other well known cutups that prove a pain in the neck to the public at large.

The cat population of the United States is estimated at 21,000,000, one-half of which are owner-fed, housed and cared for. Proportionately, it is assumed Canada's cat population would approximate that of the U.S. The Feline Society's humane interest lies in the 10½ millions of unattached or stray cats — generally hungry, ill, or otherwise abused. This is quite commendable and the example is followed in many parts of Canada where Humane Societies maintain shelters for stray cats and dogs.

Another cat fact is that public health officials in America deplore senseless destruction of many thousands of perfectly healthy cats, each capable of destroying as many as 13 rats in a single night. The Feline Society claims man's interference with this centuries-old balance of nature scheme, can and has proved detrimental to the public health as well as physical safety (rat bites among children and the aged.)

The cat, according to the Society, is by nature fastidious and thus requires little or no care or attention, beyond proper feeding and providing the necessary facilities. Another fact deals with cat bites and scratches. The Society admits these are painful, but are (except for secondary infection) definitely not dangerous. Bacteriologically speaking, a cat's mouth is much cleaner than man's. "Cat Scratch Disease," it is said, is no longer recognized by the American Medical Association and is being dropped from medical textbooks.

In all, the Society lists 14 facts about cats, including "work cats," those attached to stores, factories, institutions, etc. These must be properly fed, since they can't sustain themselves on rodents alone. Another fact discloses only four per cent of America's cats are fancies, generally quite pampered by their doting owners and of little concern to the Society. International Cat Week is observed throughout the world and is being marked this week. This is the 20th year of the week's observance. Therefore we thought we would list some cat facts, as provided by the American Feline Society. Cat owners and lovers can take it from here.

"SOME Centennial spirit! Flushing our land down the drain!"



Your Federal Report



Mrs Jean Wadds, M.P.

This week Ottawa looks forward with some trepidation to the Conservative annual meeting, beginning November 13.

The fact that the largest room available at the Chateau Laurier is reported to seat only about 750, raises an interesting question. How are delegates going to feel if they come thousands of miles with only a fifty per cent chance of expressing their opinions? There is a solution, of course, if the usual democtratic machinery is used.

Violence, bitterness and anarchy have been avoided on many occasions in many countries by use of the ballot. In this case to oppose voting by ballot is to disenfranchise many delegates. I sincerely hope this does not happen. If it does, politics and politicians will sink still lower in the estimation of good and thinking Canadians.

It is interesting that the idealistic young and the experienced elder Conservatives agree on the importance of upholding democratic principles within the Party as well as without.

(Continued on Page 3)

wall General Hospital suffering from pneumonia. He was taken to Cornwall by ambulance.

* * * *

Kemsley Hummel, son of Mr and Mrs H. C. Hummel, has returned home following his discharge from the Navy where he served more than two years on corvettes and destroyers doing coastal patrol and convoy duty.

* * * *

Mrs D. H. MacAllan of Edmonton is at present visiting her father, Mr Parnham Allison.

* * * *

Mr Gerald Droppo spent the weekend with his parents, Mr and Mrs Andrew Droppo, of Nation Valley.

* * * *

Mrs Mary Bouck, of Autsville, spent a few days last week with her sister-in-law, Mrs Annie Becker, Williamsburg.

* * * *

10 years ago

November 15, 1956

Miss Ann McDonald, daughter of Mr and Mrs James McDonald of Limerick, has been successful in obtaining her R.N. She is a graduate of St. Joseph's School of Nursing, Cornwall.

* * * *

A Ladies' Auxiliary to the Chesterville Canadian Legion has been formed with Mrs Jack MacMillan as the President. Other members of the executive are: Mrs Lyle Marcellus, Mrs Jack Doering, Mrs Gordon Cumming, Mrs Carl Merkley and Mrs Willis Price.

* * * *

Mrs Leonard Morley, of Espanola, daughter of Mr and Mrs Elvin LaSalle, went hunting with her husband last Saturday and bagged a 200-lb. deer.

* * * *

The Dunbar Presbyterian Women's Auxiliary observed its 70th anniversary last week at the November meeting. Mrs Arthur Folkard is the president.

* * * *

Mr and Mrs Stafford Campbell of Fulton, N.Y., spent the weekend with Mr and Mrs Keith Graham and Mary.



ANN LANDERS

Dear Ann Landers: My husband is fighting in Viet Nam. He writes to me as often as he can. Of course I worry about him a great deal because he is an infantryman in the thick of the battle.

Every letter from Boyd is precious and I consider it highly personal. My problem is his mother who lives in this city. I admit we never have had a good relationship.

My mother-in-law has asked me to call her when I receive a letter from Boyd. I resent this. He is a 24-year-old man — no longer her "child." If he wants her to know how he is he can write and tell her.

It's very hard for a young wife to be separated from her husband, especially under these conditions. Boyd's letters are the only link I have with him now and I don't want to share even the knowledge that I have received a letter. Do you understand, Ann? Please tell me you do.—Possessive.

Dear Possessive: Yes, I understand. I understand that you are a selfish, cold-hearted girl who is in for plenty of grief if this is the philosophy you plan to live by.

Your mother-in-law did not ask you to share Boyd's letters with her. She asked only if you would let her know when you received word from him. And you consider this an intrusion? How is she intruding? Even the postman knows you've heard.

A son is his mother's child as long as he lives. But you won't appreciate the full meaning of this until you have a son of your own. And if you do have a son, I hope his wife treats you with more kindness and compassion than you are showing your mother-in-law.

* * * *

Dear Ann Landers: Our 19-year-old son is going with a girl who said she was 16. She seemed awfully young to me so I checked with the Board of Education. She is in the ninth grade and is 14 years old.

Our son is with her every evening and often comes home at 3 a.m. My husband and I are concerned, but we can't tell a 19-year-old boy whom to take out or what time to come home. He has a good job, pays room and board and wants to live at home. Please advise.—Upset.

Dear Upset: The girl's parents must be out of their minds to give a 14-year-old such a long rope. She could easily hang herself—and your son as well.

Let him know that you are aware of the girl's age. Perhaps he is not. Don't order him to stay away from her but see that he has all the facts.

* * * *

Dear Ann Landers: The letter signed "Ape" brought back memories. I feel sorry for the boy whose buddies gave him that nickname; obviously he hasn't learned how to cope with it yet. Maybe I can help.

When I was a high school freshman my nickname was "Apey." I was only 5 feet 8 inches tall but I had unusually long arms. My reach measured 74 inches.

Of course I didn't like it, but no one ever knew. When the kids yelled, "Hi Apey," I'd grin and yell, "Hi." When they discovered their efforts to rile me fell flat, they stopped.

My advise to anyone who suddenly finds himself with an unflattering nickname is to ignore it. If the victim refuses to rise to the bait, the name will be dropped.—Fargo Fotog.

Dear Fotog: Thanks for a bit of sage advice. You proved that it's hard to laught at someone who can laugh at himself.

* * * *

Awkward and self-conscious? Write for Ann Landers' booklet, "The Key to Popularity," enclosing with your request 35c in coin and a long, self-addressed, stamped envelope.

Ann Landers will be glad to help you with your problems. Send them to her in care of this newspaper, enclosing a stamped, self-addressed envelope.

BELL LINES



by Richard R. Pearson
your telephone manager

Christmas shopping lists beginning to get you down? Sometimes it is difficult to know just what would be most appreciated by members of the family and special friends. Something that is exciting to receive but still practical and useful. I've a suggestion that might help you fill the blank spaces beside a couple of special names on your list. An extension telephone. Your Christmas-morning surprise will be a year-long reminder of your thoughtfulness. It won't be tucked in a drawer, pretty but useless. Instead, all year long it will save time and steps and its ring will bring a thought of Christmas cheer on the hottest August day. If this idea helps solve a shopping problem, give our Service Representative a call at Zenith 60000. We'll Christmas-wrap and deliver the telephone of your choice, and arrange to return and connect it later when most convenient.

Just a reminder to anyone planning to make overseas calls during the busy holiday periods of December 24-26 and December 31 to January 2. Advance reservations for such calls will be taken starting Monday, November 28, from 9.00 a.m. To reserve a call, just ask your Long Distance Operator to connect you with the Overseas Operator for the country that you wish to call. The Overseas Operator can then arrange all the details of the call with you. If at all possible, it's a good idea to make the calls before or after two peak calling periods. That way no reservations are necessary and your call should go through quickly and easily.

"TELEPHONE OPERATORS ARE NOT PERMITTED TO REPORT AT THIS BUILDING AT ANY HOUR OF DAY OR NIGHT IN BICYCLE COSTUME." Believe it or not, that's a quotation from a telephone company bulletin dated 1895. And that same year, a women's fashion magazine said, "Let women's business attire be black, brown or grey serge. Black is preferred on account of the unwritten law governing the style of dress by many self-supporting women." How the styles have changed in almost three-quarters of a century, and personally, I think our telephone girls today look pretty attractive in their bright, gay colours. But Operators' clothes aren't the only things that have changed around the telephone company during the last 71 years. There is no shouting now when talking Long Distance, it's just like speaking to someone across a desk; it's possible to dial cross-continent calls in seconds for a fraction of the cost of 71 years ago. In fact, our Operators today preside over boards keyed to a communilations network unimagined 71 years ago. All those years of research and and development have made your telephone the most modern, trouble-free, reasonably-priced phone in the whole world.

R. R. Pearson

Ancient History

FROM OUR RECORD FILES

40 years ago

November 11, 1926

Yesterday afternon the fire brigade newly formed from the members of the First Troop of Boy Scouts was called out to extinguish a chimney fire at the home of August Olsen.

* * * *

Mr Joe Walsh of the Bank of Montreal, Montreal, spent the holiday weekend with his mother, Mrs C. Walsh.

* * * *

Miss Olive Forbes of Ottawa spent the weekend with her mother, Mrs A. H. Forbes.

* * * *

Messrs George and Charlie Dunn spent the weekend with their sister, Mrs A. O. Robertson, and Mr Robertson.

* * * *

Mr and Mrs F. D. Hill of Westboro spent the weekend with Mr and Mrs Arthur Beckstead.

Sunday guests of Mrs S. A. Deeks, Morrisburg, were Mr and Mrs O. L. King and Shirley, Mr and Mrs B. Pankratz and children, the Misses Leona Olms, Harriet and Audrey McLean, Mr B. D. McLean, Ottawa, Mr Thorald and Walter McLean, Mr A. Jennings and Mr and Mrs Tom McLean and grandson, Lyle Armstrong.

* * * *

30 years ago

November 12, 1936

Miss Mary Waite, daughter of Dr and Mrs C. B. Waite, of Peterborough, received the silver cross for bravery from the Dominion Association of Girl Guides last Monday. Miss Waite's mother is the former Helen Soule and her grandmother is Mrs Josephine Soule, a long-time former resident of Chesterville.

* * * *

The Rev Norman Rawson of Ottawa was the guest speaker following the chicken supper sponsored by the men of Trinity United Church, Chesterville.

The Misses Hazel Gardiner, Ruth Kitching and Lila Weegar attended the Queens - Varsity football game in Kingston on Saturday.

* * * *

Mr and Mrs Charles Munro and daughter Shirley and Mr and Mrs J. A. Morris, Jackie and Connie spent Sunday with Cardinal friends.

* * * *

Mr and Mrs R. M. Lillico, Eleanor and Marion of Hawthorne spent the weekend with Mrs Catherine Gillies and family.

* * * *

Mr and Mrs Max Martin of Ottawa spent the weekend with Mrs A. J. Martin, Morewood.

* * * *

20 years ago

November 14, 1946

The first Poppy Day held by Chesterville's young branch of the Canadian Legion was held Saturdaf and is reported to have been a fine success. Mrs L. H. Doering headed a committee of veterans' wives who handled the campaign.

* * * *

George Harper is in the Corn-

Vincent B. Paul

Mrs E. M. Miller, Avonmore, will have the sympathy of many friends and neighbours in the death of her brother, Vincent Bell Paul, who passed away suddenly at Poland, Ont., Tuesday, November 8. Mr Paul was in his 65th year.

Mr Paul was the son of the late John R. Paul and his wife, Jessie Anne Closs.

He is survived by three sisters, Mrs E. M. Miller (Alice), Avonmore; Mrs Murray Campbell (Anne), of Windsor, and Miss Evelyn Paul, Niagara Falls.

The body rested at the Young Funeral Home, Lanark, where the funeral service was held Friday afternoon.

Interment was made in the While Cemetery.

Top price $925 --

Excellent average of $523 at Eastern Ontario Holstein sale

The Golden Valley herd of purebred Holsteins owned by Campbell Bros., Vernon, was dispersed October 19th, bringing the excellent average of $523.00 on 40 head. The sale total was $20,935.00. 20 milking females averaged $648.50; 3 bred heifers, $498.00 each; 7 open yearlings, $370.00 each; 7 heifer calves, $290.00 each and 3 bulls, $311.00 each.

Highest price of the sale was $925 paid by M. Timm, of Pembroke, for the two-year-old heafer Golden Valley Mabel. She is a daughter of the Good Plus cow, Golden Valley Myrtle Ann, with a 305 day record as a two-year-old of 12,569 lbs. of 3.82% milk. Mr Timm also paid $600 for a milking female and $535 for an open yearling.

Black Magic Farm and Soils, of Edwards, paid the second highest price of $900 for the three-year-old Good Plus heifer, Golden Dora Betty, whose Good Plus dam has a yearly record as a seven-year-old of 16,185 lbs. of milk. Black Magic also paid the third highest price of $775 for a milking female.

Rivermead Holsteins, Cardinal, paid $525 for a bred heifer by the Superior Type sire Banella Stylmaster.

The heifer calves sold exceptionally well, with a two-month-old calf bringing $660 on the bid of Glen Featherstone, Richmond, while the eleven-year?-old dam of the calf went at $725 to Tom J. Ennis of Perth. This Good Plus cow has a 305 day record of 20,461 lbs. of 3.83% milk. Mr Ennis also bought milking females at $610, $585, and $425.

Other good prices included: $625 for a milking female bought by Albert Thibodeau; $600 for a milking female bought by R. M. Wilson, Richmond, Ont.; $765 paid by Walter Kilgour, Shawville, Que., for a milking female; $625. paid by John Moffat and Sons, Leonard, Ont., for a milking female; $550 paid by David Pilgrim, Forresters Falls, Ont., for a milking female and $575 for another; $660 paid by Robert Lafontaine, Casselman, Ont., for a milking female; $350 paid by Solomon Cook, Hogansburg, N.Y. for a milking female; $525 paid by Barton Bros., Vankleek Hill, for a milking female; $625 paid by Albert Thibodeau, Navan, for a milking female; $610 paid by W. Alex Snedden and Sons, Almonte, for a milking female; $725 paid by Al Malcolmson, Alexandria, for a milking female.

Kenneth Eckford, Forresters Falls, was the auctioneer and sale manager, with Basil Dawley, Winchester, making the pedigree announcements .

Droppo - Brazeau

In All Saints Anglican Church, Laurier Ave., Ottawa, on Saturday, October 15, Rita Alma Brazeau, only daughter of Mrs Albert Brazeau of Ottawa and the late Mr Brazeau, and Glen Alexander Droppo, son of Mrs Alex Droppo of Chesterville and the late Mr Droppo, were united in marriage in a double-ring ceremony by Rev John L. Duncan.

Given in marriage by Mr Gary Stewart of Orleans, the bride wore a floor-length empire gown of crepe de silk lizoda trimmed with guipure lace, matching chapel train coat and a shoulder-length veil with crown of guipure lace. She carried a Juliet bridal bouquet of pink Sensation roses and Pinnochio 'mums.

The bride was attended by Miss Marlene Kirkham of Ottawa. She wore a gown of green taffeta over chiffon with matching accessories and a white mink stole. Her bouquet was of pink carnations and white 'mums.

Mr Keyes Smith of Chesterville was best man and Mr Donald MacLeod of Ottawa acted as usher.

The groom's mother wore a ming green two-piece lace dress with black accessories and a pastel mink stole. Her corsage was of pink Sweetheart roses.

Mr Alfred Taylor of North Gower was soloist and rendered "O Perfect Love." The organist was Mr L. S. Virr of Ottawa.

Following the ceremony, a reception was held at the Duvernay Hotel, Hull. Music was supplied by Mr Jack McPartlin of Ottawa.

After the reception the happy couple visited the bride's mother in St. Vincent's Hospital before leaving on their honeymoon to Niagara Falls. For travelling the bride wore a three-piece burgundy wool suit, fur jacket with black accessories and a corsage of white Sweetheart roses.

Out-of-town guests were from Halifax, N.S., London, Ont., Hay River, N.W.T., Guelph, Almonte, Carleton Place, Cobourg, Brighton, Smiths Falls, Morrisburg, Chesterville and Morewood.

FEDERAL REPORT—

(Continued from Page 2)

A resounding sound of applause came even from the Galleries this week when Heward Grafftey, M.P., complained of the misuse of the parliamentary system.

Mr Grafftey is a bright, keen, conscientious young man from Brome Missisquoi. He has sat in in the House of Commons since 1958 and is still only 38 years of age. He was Parliamentary Secretary to the former Minister of Defence, the Hon. George Nowlan.

His interest and respect for parliament is very great He has long been concerned with the waste of time ,the cat-calls, the jeering that have been more and more replacing debate in the House of Commons.

It seems to me that responsible Government cannot operate unless people act responsibly. To abuse parliamentary rules for personal publicity, to delay parliamentary procedure for personal advantage, is to make a mockery of parliament.

Mr Grafftey's words were strong, but it is time they were said:

"Everybody who sits here knows that this establishment, particularly for the younger generation, is becoming absolutely meaningless. This is so for other generations and the public as well. This place is becoming meaningless when we friter away 45 minutes of our time on a question of procedure which should have been settled outside this House. If the people of Canada are becoming sick and tired of what is going on here, it is because of the kind of thing we have just witnessed. . . .

"It does seem that the time has arrived for us to use our common sense. We can talk about rules, rules, rules, until we are blue in the face; but common sense governs, and it seems to me that common sense should dictate, at a time when we are approximately two years behind with the nation's business in terms of legislation. We should not be using up 45 minutes of our time to discuss how many people should or should not be on a committee. Let us make this place meaningful to the people of this country in general and to the younger generation in particular, and get on with the nation's business in the nation's forum."

5th AVE., OSNABRUCK

Attend wedding at Garson

Mrs Harold Rombough, Marlene and Brian accompanied Mr and Mrs Donnie Welford to Garson, Ont., and attended the wedding of Miss Ann Marie Lapierre, a niece of Mrs Rombough's.

Mr and Mrs Richard Moke were Sunday tea guests of Mrs Harvey Armstrong and family, of Ingleside.

Congratulations to Mr and Mrs Bill Lasalle on the arrival of their new daughter.

Mrs Earl Robinson, Monkland, spent Tuesday afternoon with Mrs Lawrence Moke.

Mr and Mrs Fay Beckstead and Jane, Newington, Mr and Mrs Junior Thompson, Lana Lasalle, Cornwall and Mrs Harvey Armstrong and family, Ingleside, were Saturday tea guests at the home of Garnet Beckstead.

Mr Ronnie Beckstead, Osnabruck Centre, was a tea guest of Mr and Mrs Richard Moke.

Mr and Mrs Harold Rombough spent Sunday evening with Mr Cyril Lamoureux, Morewood.

Mr and Mrs Richard Moke were Sunday tea guests with Mr and Mrs Ronnie Beckstead and Randall, Osnabruck Centre.

Trinity U.C.W. Evening Unit holds meeting

The hymn "Take Time to be Holy", followed by the Lord's prayer said in unison opened the November meeting of the Evening Unit of the U.C.W. of Trinity United Church.

Mrs B. Lapp welcomed the fourteen members present. After the minutes and roll call by Mrs H. Belsher, a report of the donations from the make-believe tea was given by Mrs H. Edwards. December 8th was announced as the date of the annual pot-luck supper. A discussion about a recipe book followed.

During the worship period, Mrs L. McMillan read passages of scripture and despriptive readings. Prayer was given by Mrs G. Merkley and Mrs J. Doering. Mrs B. Lapp, continuing the study book, explained the many miracles of Christ and their significance to the people, then and now.

The meeting closed with the Mispah benediction repeated in unison and luch was served durig a social half-hour.

CASH FOR ANIMALS

The story comes from Winnipeg that Assiniboine Park Zoo earned $13,769 last year by selling animals to foreign zoos. The largest order was from Berlin for several birds, a porcupine and 16 Richardson's ground squirrels, and two black bears went to London. Most of the sales were in barter for animals Winnipeg may need in the future.

Bacteria can convert petroleum into edible protein and may provide synthetic food for future generations.

Glenn B. McMillan
GENERAL INSURANCE
Dial 346-2188 Avonmore, Ont.
SERVING THE AREA FOR OVER 35 YEARS
Fire, Automobile, Liability, Bonding, Etc.

"ELECTRIC LIVING IS BETTER LIVING"
for High Quality Low Price
Call
GEO COUNTRYMAN
Electrical Contractor
— Phone 448-2489 —
CHESTERVILLE — R.R.1

PLUMBING and FURNACES
For prompt, reasonable and careful attention, CALL US FOR GENERAL PLUMBING AND FURNACE WORK.
STEWART'S PLUMBING and HEATING
— Phone 448-2796 —
CHESTERVILLE
29tf

BE GENEROUS . . .
Let the other guy have the accident!
HOUGH INSURANCE AGENCY
Ph. 448-2854 Chesterville Box 294

Buy now play later
With half the world pitching in to make Expo 67 the biggest whoop-de-do Canada has ever seen, you've probably already made up your mind to come. But why pay more for your fun than you need?
Buy your Expo 67 entrance Passport now, and save up to 37% over prices at the gate. At the reduced advance prices, a Daily Passport costs $2, a Weekly Passport (7 consecutive days) $7.50. Also big reductions on Season Passports, and Youth Passports. Children 2-12 on April 28th, 1967, half price. They're on sale everywhere—at banks, travel agents, transportation companies, department stores, service clubs, women's associations, labour groups, and wherever you see the official Expo 67 sign. Ask about Bonus Books, too, for big discounts on food, rides and entertainment.
Accommodations? Guaranteed. Write to the official Expo 67 accommodation bureau: LOGEXPO, Expo 67, Cité du Havre, Montreal, P.Q.
expo67 MONTREAL CANADA
The Universal and International Exhibition of 1967 Montreal, Canada APRIL 28-OCTOBER 27, 1967
Centennial of Canadian Confederation

NOW! AUTOMATIC OILING
PIONEER 11-50
...the super-powered lightweight chain saw with added convenience!
Now dependable automatic oiling for longer chain life and friction free cutting. And Pioneer's new muffling system cuts noise right down to make cutting with the Pioneer 11-50 a pleasure. See the super powered Pioneer 11-50 today.
PIONEER
Hough Bros.
FINCH ONTARIO

Within walking fingers' reach you'll find nearby
10 insurance agents
6 paint dealers
10 plumbing contractors
5 television shops - sales-service
... and just about any shop or service you can think of !
Our locality has a lot to offer. Good shops. Good services. Good people. So look first to home for your needs. Let your fingers do the walking through the Yellow Pages to find the above people . . . and many others. EVERYTHING'S HERE . . . IN TOWN!
YELLOW PAGES

BOWLING NEWS



Newington Ladies Friday League

High singles — Helen Zeran 243 208, Verla Gallinger 231, Beverley Michaud 222, 221, Verla Parenteau 219, 223, Linda Parenteau 211.

High triples — Verla Parenteau 638, Helen Zeran 571.

Team standings — Sports 36, Pests 33, Farmerettes 25, Fillies 18.

Crysler Mixed Friday League

Ladies high cross — Lillian Johnstone 698, Wanda Baker 655.

Ladies high singles — Lillian Johnstone 254, Rita Beehler 239.

Men's high cross — George Cockburn 542, Delburn Baker 534.

Men's high singles — Bert Begg 225, George Cockburn 207.

Team standings — Sheila Fleming 41, Evelyn Armstrong 39, Bethel Begg 37, Wanda Baker 34, Marilyn Ouderkirk 30, Gladys Carruthers 29.

Berwick Sports Club

Men's high singles — Chris Vanturnhout 258, Murray Manley 239, D. Smirl 219, 206, Garnet Rutley 213.

Men's high triples — Murray Manley 590, Donn Smirl 577, Garnet Rutley 538.

Ladies high singles — Janet Rutley 233, 181, Carrie Manley 223, Dorothy Meldrum 203.

Ladies high triples — Carrie Manley 542, Janet Rutley 534, Dorothy Meldrum 519, Mary Vanturnhout 513.

Team standings — The Critters 41, Misfits 39, The Flintstones 35, McRobbins 33, Lucky Strike 32, Gimdips 30.

Newington Mixed League

Men's high singles — Mike Cleary 283, 279, 257, Ross Boyd 282.

Men's high triples — Mike Cleary 819, Paul Lalonde 611, Lyle Forsyth 610.

Ladies high singles — Mary Godard 269, Norma Forsyth 246.

Ladies high triples — Mary Godard 587, Verla Parenteau 568, Susan Tait 563.

Team standings — Tom Moore 36, John Simpson 30, Dalton Cleary 27, Bert McQuaig 19.

Finch Monday Early Mixed

Men's high singles — Donnie St. Pierre 223, 221, Archie Lang 220.

Men's high triples — Donnie St. Pierre 585, Osborne Shaver 554.

Ladies high singles — Phyllis Vollrath 277, Gail Shaver 251.

Ladies high triples — Gail Shaver 695, Phyllis Vollrath 678.

Team standings — Maple Leafs 37, Red Wings 36, Bruins 34, Black Hawks 32, Rangers 29, Canadians 21.

Finch Ladies Wednesday Afternoon

High singles — Elsie Burd 235, Reta Beehler 232, Irma Johnstone 212.

High triples — Elsie Burd 587, Jean Moran 583, Reta Beehler 558.

Team standings — Wanderers 44, Wildcats 42, Go-Go Girls 32, Ladies 30, Trailers 23, Roamers 18.

Avonmore Mixed League

Ladies high triples — Iva Bush 601, Sheila Empey 457, Peg Morrison 456.

Ladies high singles — Iva Bush 256, 245, Peg Morrison 179, Buelah Rielly 170.

Men's high triples — Donald MacMillan 581, Allen McIntyre 579, Neil Bush 563.

Men's high singles — Donald MacMillan 243, Neil Bush 230, Allen McIntyre 222.

Team standings — Irene McIntyre 44, Vera Hanley 41, Sheila Empey 36, Dorine Alguire 32, Buelah Rielly 30, Janet Filion 27.

Newington West Mixed League

Ladies high singles — Dorothy Waldroff 281, Hazel Winters 215, Zeta Godard 214, Eleanor Zeran 195.

Ladies high triples — Hazel Winters 567, Zeta Godard 574, Dorothy Waldroff 523.

Men's high singles — Wilfred Otto 309, Fab Godard 258, Bert McMahon 242.

Men's high triples — Wilfred Otto 733, Bert Zeran 619, Bert McMahon 607.

Team standings — Hazel 29, George 35, Fab 31, Pete 31.

Gerwick Wednesday Night

Men's high singles — Oscar Godard 250, Tom Sullivan 237, Barry Moran 237, 202.

Men's high triples — Barry Moran 617, Bob Ouderkirk 608, Tom Sullivan 602.

Ladies high singles — Lillian Johnstone 229, 210, Denise Quenneville 225, Theresa Hunt 215, 200.

Ladies high triples — Lillian Johnstone 636, Theresa Hunt 551, Elaine Walsh 501.

Team standings — Bob Ouderirk 40, Edgar Lefebvre 39, Tom Sullivan 37, Barry Moran 36, Eugene Vanier 30, Garnet Johnstone 28.

Osnabruck Mixed League

Men's high singles — Dries Slykhuis 347, Boby Rupert 246, Roy Brownlee 226, 218, Dwight 216.

Men's high triples — Dries Slykhuis 710, Roy Brownlee 618.

Ladies high singles — Judy Forsyth 280, Susan Thompson 221, Cecelia Brownlee 202.

Ladies high triples — Judy Forsyth 591, Susan Thompson 507.

Team standings — Roy Brownlee 36, Dwight Rupert 32, Bill Zeran 29 Bev. Zeran 15.

Goodsports

Men's high singles — Ronnie Droppo 228, Leon McMillan 214, Jack MacMillan 200.

Men's high triples — Ronnie Droppo 559, Jack MacMillan 533, Bert McIntosh 516.

Ladies high singles — Eileen MacMillan 247, Betty MacIntosh 240, Nancy Henderson 224.

Ladies high triples — Nancy Henderson 585, Marion Droppo 568, Eileen MacMillan 555.

Team standings — Doreen McMillan 37, Anne Clement 33, Sheila Casselman 30, Nancy Henderson 26, Mary Lynch 22, Betty McIntosh 20.

Community Bowling League

Men's high singles — Bob Miltimore 275, Mac LaSalle 248, Lorne Byers 240.

Men's high triples — Bob Miltimore 696, Lorne Byers 641, Ed. Kelly 641.

Ladies high singles — Shirley Loucks 674, Charlotte Lynch 604, Nadene Harper 564.

Team standings — Bob Miltimore 31, Harold Armstrong 27, Mac LaSalle 27, Stan David 23, Lorne Byers 22, Jack Lannin 17.

Tuesday Night Defenders

Men's high singles — Joe Sshutte 278, Pat Burnside 231.

Men's high triples — Bill Gibson 640, Joe Schutte 623.

Ladies high singles — Shirley Burnside 200, Janet Bingley 190.

Ladies high triples — Shirley Burnside 520, Doris Servais 474.

Team standings — Panthers 34, Tigers 29, Challengers 28, Wonders 26, Tournament 16, Hawks 14.

Chesterville Men's League

High singles — Gordon McLaughlin 317, Lloyd Fyke 299.

High triples — Gordon McLaughlin 760, Peter Monast 666, Jack Dubois 686.

Team standings — Stanley David 34, John Wemerman 32, Bob Miltimore 32, Gordon McLaughlin 30, Donald McMillan 23, Donald MacIntosh 17.

Industrial League

Men's high singles — John Wemerman 360, Lloyd Fyke 298

High triples — John Wemerman 814, Don McMillan 730, Lloyd Fyke 707.

Team standings — Wemerman Const. 15, Lannin's Garage 9, Morewood Cheese Factory 7, Williamsburg 6, Hutt Const. 6, Monast Lanes 5.

St. Albert League

Men's high single — Robert Vinette 286.

Men's high triple — Robert Vinette 653.

Ladies high single — Jeannine Savage 206.

Ladies high triple — Lise Raymond 579.

Team standings — Mustang 49, Dodge 40, Valiant 36, Wild Cat 27, Oldsmobile 25, Parisienne 12.

Little League

Boy's high singles — Stuart LeClair 224, Brian Ouderkirk 169, Bob Stevens 153.

Boy's high triples — Stuart LeClair 537, Brian Ouderkirk 445, Bob Stevens 417.

Girl's high singles — Laura Lee Meldrum 206, Marlene Merkley 170.

Girl's high triples — Laura Lee Meldrum 479, Joanna McLean 349, Brenda Sharkey 312.

Woodmen

Men's high single — Ross Whitteker 326.

Men's high triples — Dale Casselman 748.

Ladies high single — velyn Whitteker 321.

Ladies high triple — Evelyn Whitteker 592.

Busy Matrons

High singles — Hilda Barkley 168, Jean Ball 163, Muriel Merkley 163.

High triples — Muriel Merkley 414, Annie Merkley 403, Betty Lapp 390.

Team standings — Muriel Merkley 16, Vera McMillan 15, Ella Merkley 14, Jean Ball 11.

Chesterville Wednesday Ladies

High singles — Elinor 198, Pauline 191, Nora 184.

High triples — Elinor 525, Pauline 523, Nora 462.

Team standings — Nora 18, Eileen 12, Elinor 17, Nancy 23.

Some electric light bulbs for special uses are no larger than a match head.

About three hundred years ago, one-third of the United States was covered by tangled swamps.

DIXON

Sunday visitors in Chesterville

Mrs Vera Armstrong, Barbara, Linda, Sharon and Allan visited Mr and Mrs James Bailey, Chesterville on Sunday.

We are sorry to report that Mrs Gordon Harris is a patient in the General Hospital.

Mrs Vera Armstrong, Mr and Mrs Bob O'Neil distributed poppys in this area for remembrance day.

Mr and Mrs Blythe Watson of Prescott, visited Mr and Mrs Russell Cooper and Mr and Mrs Howard Watson over the week-end.

Mr and Mrs Graham Heagle and Laura Lee, Mr and Mrs Lyle Heagle and Sandra, Chesterville, visited Mrs Vera Armstrong, recently.

EXACTING MEASUREMENTS

Mild confusion was caused by this ad in the classified section of a Suffolk, Eng., newspaper: "Wanted. Desk for typist measuring 42-25-28⅛".

8TH AVE., OSNABRUCK

Weekend guests at Scott home

Mr and Mrs Colmer Watson and Dale, Riverside Heights, and Mr and Mrs Floyd Scott and Lloyd of Prescott were weekend guests with Mr and Mrs Ross Scott and Mildred.

Mr and Mrs E. Clacher, Cornwall, were Saturday supper guests with Mr and Mrs Clifton Gallinger and Charles Gallinger.

Mr and Mrs Guy Cromie and family of Ottawa were weekend guests with Mr and Mrs T. Cromie.

Mr and Mrs John Ostler spent a few days with Mrs Evaleen Hehir in Chesterville.

Mr and Mrs Billy Gove and family, Ingleside, Mrs Alberta Zeran, Mrs Fern Zummach, Mr and Mrs James Ostler, Cornwall, Mrs Eva Langeour, Watertown, N.Y., Mrs Evaleen Hehir and Mr Bruce Rae, Chesterville, were recent guests of Mr and Mrs John Ostler.

Mrs Percy Rutley is spending a few days with Mrs Ruth Bogart at Berwick.

Mr and Mrs James Ferguson visited Mrs Grace Benton at Williamsburg on Sunday.

Mr and Mrs D. Rombough and family visited Mr and Mrs James Ferguson recently.

SANDTOWN

Spend day visiting at Finch

Mr and Mrs Bill Gove and family, Ingleside, spent a day recently with Mr and Mrs Harry Gove and Mr and Mrs John Ostler.

Mrs Pearl Helmer and Harold, Newington, spent Saturday with Mr and Mrs Earl Helmer and family.

Mr and Mrs Fab Godard spent the week-end in the States.

Mr and Mrs Bill Winters and Miss Carol Winters spent the weekend with Mrs Pansy Winters and Marjorie.

Mr and Mrs John Ostler spent a few days with Mrs Evaleen Hehir, Bruce and Murray Rae, Chesterville.

Mr and Mrs Earl Helmer, Gloria and Marilyn were visitors on Sunday with Mr and Mrs Arthur Shay, Finch.

Canadian dairies package 2,500,000,000 quarts of milk and cream each year.

McMillan Bros. Top Quality Guaranteed Used Cars

For a TOP-QUALITY CAR Check This List:

1965 CHEVROLET BEL-AIR—4-door, 8 cyl., AT, radio, low mileage. Lic. K3402.
1966 METEOR RIDEAU 500—4-dor, 8 cyl., AT, radio, real sharp. Lic. 50724E.
1964 PLYMOUTH SAVOY—4-door, 8 cyl., AT, radio. Lic. 494-237.
1964 DODGE POLARA STATION WAGON—Warranty supplied.
2 1963 CHEVROLET BEL-AIRS—6 cyl., AT, radios.
1963 CHEVROLET IMPALA—4-door hardtop, radio. Licence 204904.
1963 CHEVY II—2-door hardtop, auto., radio. Lic. 532251.
1962 FORD GALAXIE—4-door, 8 cyl., AT, radio. Lic. K13809.
1961 CHEVROLET—4-door, automatic, low mileage. K5947.
1961 PONTIAC—4-door, hardtop, 8 cyl., AT, radio. Lic. K6513.

All Cars Guaranteed, Trades Accepted on All Models
FINANCING ON THE SPOT

McMILLAN BROS
CARL AND LEON
NEW AND USED CAR SALES
WHERE YOU GET THE BEST FOR LESS
Bus.: 448-2146 — PHONES — Res.: 448-2002, 448-2767

T-BONE STEAK ..... lb., 89c
FRESH CAPONS ..... 6-7 lbs. avg., lb., 55c
PORK LIVER ..... lb., 35c
COD FILLETS ..... 1-lb. pkg., 45c

EARL'S MEATS
— FREE DELIVERY —
AND LOCKER STORAGE
Phone 448-2324 — Chesterville, Ont.



SILVER STAR STORE
GEORGE LA FLAMME
HI. 8-2822 KING ST.

Save 29c—**White Sugar** 10 lbs. **69c**

White and Chocolate
Robin Hood Celebration Cake Mix 2 boxes **69c**

Save 14c—**Nescafé** 6 oz. with 1 free oz. **$1.05**
10 oz. with 2 free oz. **$1.55**

Bologna By piece, lb. **35c**

Molasses—Qt. **35c**

Save 16c—**Breeze** Giant size **89c**

THE CHESTERVILLE DISTRICT CO-OPERATIVE
ANNUAL MEETING
and
BANQUET
will be held in the
CHESTERVILLE COMMUNITY HALL
WEDNESDAY, NOVEMBER 23, at 7 p.m.
EVERYBODY WELCOME
Admission: $1.00
TICKETS ARE AVAILABLE AT THE CO-OPERATIVE STORES AT CHESTERVILLE AND FINCH 9

Patronize Your Co-Op and Save Through Dividends

CHESTERVILLE DISTRICT CO-OPERATIVE INC.
Chesterville: 448-2377 — Finch: YU 4-2450

IGA **88¢ SALE**

Prices effective until closing Sat., November 19.
We reserve the right to limit quantities.

Hunt Choice
Peach Halves ..... 3 28-oz. tins, 88c
Niblets Fancy
Kernel Corn ..... 5 14-oz. tins, 88c
Kleenex
Facial Tissues ..... 6 pkgs. of 300, 88c
Aylmer Fancy
Cut Wax Beans ..... 4 20-oz. tins, 88c
Lipton Chicken Noodle
Soup Mix ..... 4 pkgs., 88c
Squirrel Homogenized
Peanut Butter ..... 2 16-oz. jars, 88c

Ballet
Toilet Tissue ..... all colours, 8 rolls, 88c
Westinghouse White— 40-60-100 Watt
Eye-Saving Light Bulbs ..... 4 bulbs, 88c
Monarch Pouck Pack
Cake Mixes ..... 6 pkgs., 88c
Top Valu
Evaporated Milk ..... 6 15-oz. tins, 88c
Kent Fancy
Sliced Pineapple ..... 2 28-oz. tins, 88c
Aylmer Fancy
Cream Corn ..... 5 15-oz. tins, 88c

Mazola
Corn Oil ..... 32oz.- bottle, 88c
St. Williams 2-Fruit
Marmalade ..... 2 24-oz. jars, 88c
Roxy or Chocolate Mix
David Biscuits ..... 2 pkgs., 88c
Top Valu Chocolate Ripple
Ice Cream ..... ½-gal. carton, 88c
Black Diamond Hickory
Smoked Cheese ..... 2 8-oz. bars, 88c
Top Valu Frozen
Orange Juice ..... 2 12-oz. tins, 88c

PRE-DRESSED GRADE "A" YOUNG — 8 to 12 lb.
HEN TURKEYS 45c LB.

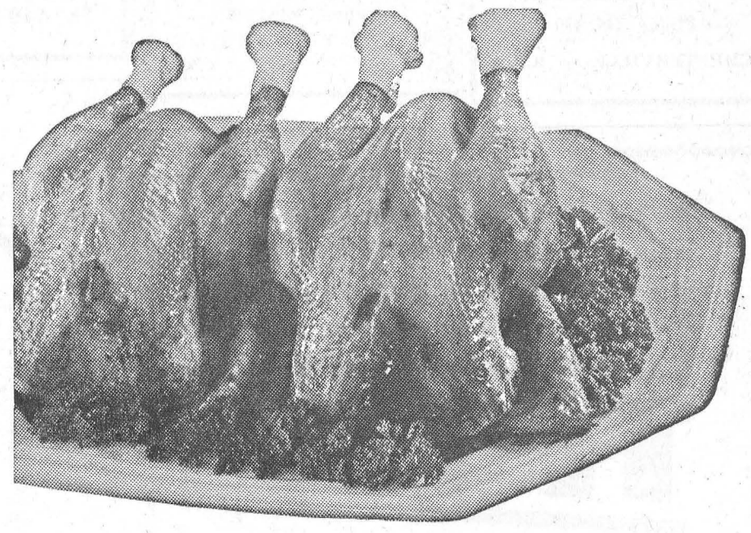

TENDER FRESH TURKEY CUTS

Legs	Wings	Thighs	Breasts	Back & Neck
55c lb.	39c lb.	59c lb.	59c lb.	19c lb.

PRE-DRESSED FRESH
TURKEY BROILERS ..... 6 to 9 lb. avg., lb., 47c

FRESH FROZEN—Whole or Butt Half
LEG OF LAMB ..... lb., 59c

Fresh Frozen Lamb, Square Cut
Shoulder Roast ..... lb., 49c

Meaty Rib
Lamb Chops ..... lb., 59c

CHOICE, LEAN, DOUBLE LOIN
LAMB CHOPS ..... lb., 69c

IGA HOME FREEZER SPECIAL — RED BRAND
CHUCKS OF BEEF — 60 to 70 lb. av., lb.: 53c

FEARMAN SWEET PICKLED
COTTAGE ROLLS ..... Cryovac ½'s, lb., 69c
FREE—One 9" Aloro Pizza, 1.. oz., with the Purchase of Ceasar's Choice Pizza, 14 oz. Both for $1.29

HOLIDAY FARM PURE
BEEF STEAKETTES ..... 1-lb. pack, 69c

Maple Leaf Rindless Sliced
Side Bacon .... 1-lb. pkg., 89c

Lean Shoulder Lamb
Chops ..... lb., 59c

FROZEN FOODS

Chicken, Turkey, Beef
Swift's Meat Pies ..... 4 8-oz pies, $1
Blue Water Haddock
Fish Krisps ..... 8 oz., 39c
McCain Crinkle or Reg. Cut
French Fries 3 16-oz., $1
Highliner
Haddock in Batter ..... 14 oz., 49c

BAKERY SPECIALS

Shirley Gay
Cherry Pie ..... 24 oz., 49c

Old Mill Chocolate
Raspberry Swiss Rolls ..... 4 for 31c
Walker's Chocolate
Dome Cake ..... 16 oz., 59c
Shirley Gay Brown 'n' Serve
Twin Rolls ..... pkg. of 12, 35c

CANADA NO. 1 P.E.I. WINTER-KEEPING
POTATOES
50-lb. bag: $1.39

IT'S NATIONAL APPLE WEEK
Canada Fancy Red McIntosh
Apples ..... 5-lb. bag, 59c

Ontario
Spy Apples ..... 3-lb. bag, 45c
B.C. Extra Fancy Red
Delicious Apples ..... 6 size 125's, 39c
B.C. Extra Fancy Golden
Delicious Apples ..... size 120, lb., 25c
New Crop Florida Juicy
Oranges ..... size 252, doz., 39c
B.C. Extra Fancy
Anjou Pears ..... 6 size 120's, 49c
Ont. No. 1 Washed
Carrots ..... 5-lb. bag, 35c

CHESTERVILLE ONTARIO
FULTON BROS.
PHONES:
Supermarket: 448-2345
Appliance Store: 448-2195

Hart - Cleary

Miss Constance Cleary of Cornwall became the bride of Mark R. Hart on Saturday, October 29, at 1 a.m. at St. Columban's Church. Rev Leon Seymour officiated at the double-ring ceremony.

The bride is the daughter of Mr and Mrs James Cleary of Cornwall and the groom is the son of Mr and Mrs Roy Hart of Chesterville.

Mr Alcide Lamoureux, soloist, was accompanied by Mrs Mary Parisien.

The bride, given in marriage by her father, wore a full-length gown styled on Empire lines of peau de chene with bodice of nylon lace with long tapered sleeves with matching train from the shoulders. Her veil was tulle illusion held in place with a heart-shaped ring of orange blossoms and seed pearls. She carried a bouquet of pink rose buds with white carnations and fern. She also wore a strand of pearls, gift of the groom.

Miss Donna Cleary, sister of the bride, was maid of honour. She wore a dress of powder blue, straight skirt, Empire waist and royal blue velvet bodice with bell-shaped sleeves, matching hat of royal blue velvet with powder blue veil. She carried a bouquet of pink and white carnations.

Patrick Curran of Ottawa was best man and ushers were Cameron Wood, cousin of the bride, and Lee Hart, brother of the groom.

For her daughter's wedding Mrs Cleary chose a teal blue crepe with matching jacket, champagne coloured hat and gloves with brown accessories, mink stole and corsage of yellow 'mums. The bridegroom's mother wore a two-piece ensemble of peacock blue imported brocade sheath dress with three-quarter length coat, gold hat and gloves, black accessories and a corsage of white 'mums.

A reception was held in the Embassy room of the Town Line Hotel, after which the newlyweds left on a honeymoon to Niagara Falls and the United States. For travelling, the bride wore a powderblue brocade dress A-line skirt with matching coat, black accessories and corsage of Sweetheart roses.

Miss Mary Lee Cleary, sister of the bride, caught the bride's bouquet.

The couple will reside in Chesterville. Guests attended from Ottawa, Montreal, Iroquois, Prescott, Ingleside and Chesterville.

Prior to her marriage Mrs Douglas, Mrs Wood and Susan Wood were hostesses at a miscellaneous shower at the home of Mrs Wood. Miss Patricia Cameron read the address.

Mrs Ruth Beckstead

The death occurred at St. Vincent de Paul Hospital, Brockville, on Monday, November 7, of Mrs Ruth Beckstead beloved wife of Donald S. Beckstead, Prescott, and dear mother of Mrs David Watson (Kathleen), Brockville; Mrs Ronald Miller (Lillian), Kingston; Gail, Prescott; Leonard, Morrisburg; Dennis and Allan, Prescott. Also surviving are Mr and Mrs Simeon Beckstead Brockville, father-in-law and mother-in-law of the deceased; Mr and Mrs Morley Beckstead, Oshawa; Mr and Mrs W. P. Rae, Belleville, and nine grandchildren.

Mrs Beckstead was a very active person in community work. She was a charter member of the Ladies Lodge Loyal Orange Order, Morrisburg; a charter member of Woodsmen of the World, Morrisburg, and had the honour of being Captain of the degree team at Head Camp, Woodsmen of the World, at London, Ontario. She was also a charter member of Court Lady Helena No. 1, Canadian Order of Foresters, Prescott.

The body rested at the George T. Appleton Funeral Home, Prescott, where a memorial service was conducted Tuesday evening by the members of the Ladies' Orange Lodge of Morrisburg.

The funeral service was held Wednesday, November 9, at St. Paul's United Church, Prescott, at 1.15 p.m., with Rev. Douglas Carnegie officiating, assisted by Pastor Starratt, Prescott. Committal service was conducted at Morrisburg.

Pall bearers were George Peterson, Russell Baker, Maurice Bonneau, Jim Vaughan, Matthew Hayes and Irwin Buker.

The funeral service was largely atended, with many floral tributes and donations to the Cancer Society attesting to her esteem. A number of years ago Mrs Beckstead bequeathed her eyes to the Canadian National Institute for the Blind, and upon her demise this wish was carried out.

O.P.P. Report

The body of George Frederick Babcock, who disappeared September 28, was found Sunday, October 20, on the farm of a neighbour approximately one mile east of the Babcock residence in Williamsburg Township.

Mr Babcock, 85, had been out walking and failed to return home. At that time a search party made up of approximately 40 O.P.P. officers and 100 men from the Williamsburg area combed the area for two days. The O.P.P. aircraft and dog were also used. An autopsy ruled out the possibiilty of foul play and attributed the death to natural causes.

Hallowe'en pranksters were out in force again this year, and each year they seem to be getting older. The things they seem to get the most kicks from also create hardships and in most cases are quite costly to a lot of people. It seems a pity that this wasted time cannot be put to more constructive use and leave Hallowe'en to the wee folk. A fire about two miles west of Morrisburg destroyed a huge stack of hay and took the lives of 14 horses. It could have just as easily taken a human life. Would that leave a person with a clear conscience?

On the highway last week officers patrolled 8,809 miles of highway and secondary roads in 614 duty hours. As a result 39 traffic charges were laid and 24 warnings given. Eight property damage and two personal injural accidents were investigated. One fatal accident in which two persons were killed and four persons seriously injured occurred on Highway 43 west of Chesterville. The month of October had the highest rate of injury accidents since this report began to appear.

Three violations against the Liquor Control Act were investigated resulting in three charges being laid.

Officers answered 20 calls which included illegal hunting and three fires are presently being investigated.

No criminal cases were heard in the courts this week; 43 traffic convictions were registered.

High School News

By Martha Moriarty

Friday and Saturday, October 28 and 29, saw sixteen math students from Grades 12 and 13, yours truly being one, at Queen's University in Kingston for a mathematics weekend.

On Friday, we atended several lectures and were taken on a tour of various buildings. Despite the fact that we, four girls, had lunch in a men's residence by mistake; experienced an unhappy encounter with faulty plumbing; had a mere four hours sleep, we somehow managed to survive Friday and awaken with a chuckle early Saturday morning to leave our quarters in downtown Kingston for the university's computing centre. After an interesting but somewhat frustrating three hours, we had lunch (in the correct place this time) and met our teachers at 2 p.m. to leave for home. In general, it was a rewarding experience cheiefly because we got a taste of university life. While we're on the subject of math, let me quote what one professor told us: "Mathematics is what mathematicians do when they are working at it." How very apt!

On Tuesday night, November 1, four local students, Elaine Clarke, Stephen Ault, Bill Moffat and Urmas Vilmansen, competed on the CBC program "Reach for the Top." The show was taped and the North Dundas team defeated the four from St. Piux X Seminary, Ottawa, after a hard-fought contest. This program will be shown on Channel 4 on December 6. The team will compete again on November 15 against the winners of another program.

Three cheers and a pat on the back for the debators from North Dundas! On Saturday, November 5, North Dundas held its first annual debating tournament, with several area schools participating. In the final debate, our own affirmative team of Judy Pringle and Elaine Clarke emerged as the top team of the day, after being undefeated in their four previous debates. In addition, Elaine Clarke was named the best individual speaker and Smiths Falls High School had the most overall points for a school. Other debaters from North Dundas also did extremely well. Hearty congratulations must go out to all and especially to the coach, Mr Burnside, who organized the tournament itself, and who worked so hard rehearsing the debaters. Well done, group!

IN MEMORIAM

PRICE—In loving memory of a dear mother, Alice Price, who passed away November 22, 1965.
She bade no one her last farewell,
She said good-bye to none;
The heavenly gates were opened,
A loving voice said, "Come."
We often sit and think of you,
The things you used to say;
We wonder why you had to die
Without a chance to say goodbye.
Sadly missed by daughter Mildred and family.

IN MEMORIAM

WHITTAKER—In memory of a devoted and loving grandmother, Mrs F. L. Whittaker, who passed away suddenly November 22, 1965.
When days are dark, friends few,
Grandma, dear, we think of you.
Friends are friends if they are true,
We lost our best when we lost you.
Loved by all The Grandchildren.
9

50TH ANNIVERSARY—

(Continued from Page 1)

Provincial Liberal Leader Andrew E. Thompson; Osie F. Villeneuve, MLA for Glengarry, Prescott; Peter Manley, former member of the Provincial Legislature.

The greeting from the Province of Ontario took the form of a beautiful scroll, signed by the Provincial Secretary.

Mr and Mrs Delaney were the recipients of a beautiful arrangement of roses presented on behalf of their grandchildren, Michael Delaney read the accompanying address and Cheryl Swaitowski made the presentation. Karen Delaney made the presentation of a basket of flowers from employees of the Avonmore Egg Grading Station.

Following the family dinner there was a gala wedding reception. It was one of the largest gatherings of its kind ever held in Avonmore and testified to the high regard in which Mr and Mrs Delaney are held. The evening was spent in modern and old time dancing to the music of Maurice Gauthier's Orchestra of Cornwall. Clifton Britton, Monkland, entertained with violin selections.

Special guests included Hon. Lucien Lamoureux, Speaker of the House of Commons and Mr and Mrs Osie F. Villeneuve, Maxville.

During the course of the evening Mr and Mrs Delaney were escorted to the gaily decorated stage where Sesel Wert read an address, extending congratulations and best wishes. David Heusten presented the bride and groom with a well-filled purse on behalf of the hundreds of friends in attendance.

The large gathering made the rafters ring with the singing of "For They Are Jolly Good Fellows". Mr and Mrs Delaney humbly thanked one and all for the warmth of the reception held in their honour, the good wishes and gift.

Following their marriage a half century ago, Mr and Mrs Delaney took up residence in the Third Concession of Roxborough, three miles east Avonmore, where they have spent all the years of their married life.

Mr Delaney is a son of the late Mr and Mrs Edward Delaney, his mother's maiden name being Annie Campbell. He has one sister, Mrs Arthur Forrest, Monsula, Montana; and a brother, Edward Delaney of Vancouver, B.C.

Mrs Delaney, the former Annie Barker, is a daughter of the late Mr and Mrs Alexander Barker. Her mother was the former Margaret Alguire. Mrs Delaney has two sisters — Mrs Wm. McPhail, Chesterville, and Mrs Bernie Maloney, Cornwall, and a brother, Edward Barker, St. Andrew's West.

Mr and Mrs Delaney have one daughter, Lillian (Mrs M. Segal), Cornwall; and two sons, Vincent A. Delaney and Hubert Delaney, Avonmore. They have 12 grandchildren.

CARD OF THANKS

I would like to thank all my good neighbours, relatives and friends for gifts, flowers and personal visits while I was a patient in Winchester Hospital. Special thanks to Drs Howard and Duane Justus as well as the staff on the first and second floors for their wonderful care; also, all the ministers who called on me. The kindness I received will always be remembered.
Ethelwyn Dillabough.
9-1

IN MEMORIAM

PRICE—In loving memory of my mother, who died November 21, 1965.
Dear Mother, as I gaze upon your picture,
Fond memories come to me,
And oh, how I long to see that smile and feel the tender embrace
Which meant so much to me.
Ever remembered by Mrs Milton Shay.
9

IN MEMORIAM

WHITTAKER—In memory of a devoted and loving wife, Mrs F. L. Whittaker, who passed away suddenly, November 22, 1965.
God knows how much I miss her,
Never shall her memory fade;
Loving thoughts shall ever wander
To the spot where she is laid.
Sadly missed, Husband.
9

SOAP AIDS CHICKS

Scottish scientists have found that dish-washing detergents improve the growth of factory-reared chickens.

Small amounts of the detergents added to the food fatten up chicks for eating in six weeks instead of two months.

American Indians made strings by spinning the inner bark of the basswood tree.

Almost six million American school children suffer some form of uncorrected visual defects.

SERVICE STATION OPEN THIS SUNDAY

Bogart Motors

To accomodate the driving public, one service station will be open every Sunday.
Dec 65

AT THE CHURCHES

TRINITY UNITED CHURCH
SUNDAY, NOVEMBER 20, 1966
11.00 a.m. Church Service.
Junior Choir in attendance.
Minister: Rev R. Purvis-Smith
Choir Practice: Friday night, 7.45 p.m.

UNITED CHURCH OF CANADA
Williamsburg — Colquhoun
Rev D. L. Gordon, Minister
SUNDAY, NOVEMBER 20, 1966
Williamsburg:
Sunday School at 10.00 a.m.
Worship Service at 11.00 a.m.
Colquhoun:
Worship Service at 2.00 p.m.
Sunday School at 3.00 p.m.
Everyone Welcome

PENTECOSTAL CHURCH
Albert at Ralph Streets
Rev Lorne I. Trimble, Minister
Telephone 448-2124
Sunday:
Christian Education Hour: 9.45
Public Worship 11.00
Evangelistic Rally 7.30
Thursday: Family Night 7.30
"The Church with the Community at Heart"

FINCH PASTORAL CHARGE
UNITED CHURCH OF CANADA
SUNDAY, NOVEMBER 20, 1966
Douglas Dunn, lay minister, in charge.

PRESBYTERIAN CHURCH
Rev John J. Hibbs
Interim Moderator
SUNDAY, NOVEMBER 20, 1966
9.55 a.m. Chesterville
11.15 a.m. Morewood
2.00 p.m. Dunbar
Everyone Welcome

CHURCH OF THE HOLY TRINITY
The Rev G. T. Churchill, Rector
SUNDAY, NOVEMBER 20, 1966
1st and 3rd Sundays at 9.30 a.m.
2nd and 4th Sundays at 11.00 a.m.

MOREWOOD UNITED CHURCH
SUNDAY, NOVEMBER 20, 1966
9.30 a.m. Service.
Sunday School as usual.

PRESBYTERIAN CHURCH
St. Luke's, Finch; Knox, Crysler
Rev Wm. W. McI. Craig, B.A.
SUNDAY, NOVEMBER 20, 1966
11.00 a.m. St. Luke's, Finch
2.30 p.m. Knox, Crysler
All Welcome

GE

HIGH SPEED DRYER

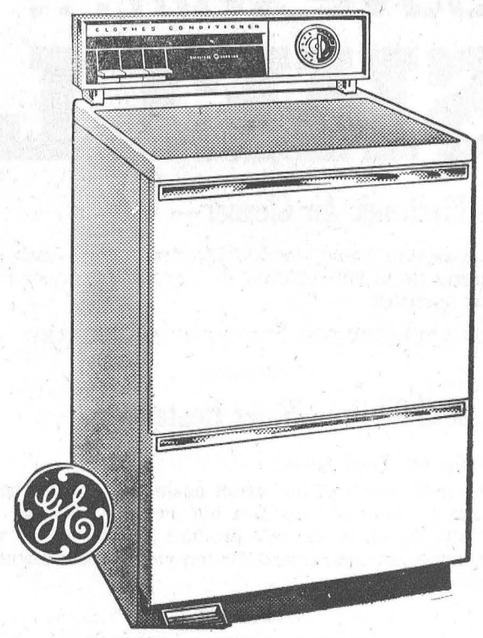

CHECK **THESE** FEATURES:

* **Capacity** — A full wash load may be dried at one time.
* **High Speed Drying System** — Clothes are gently tumbled through a high velocity stream of warm, clean air.
* **Automatic Fluff Cycle** — A no-heat cycle for fluffing pillows, bedspreads, etc.
* **Wash 'n Wear and Permanent Press Cycle** — For drying of the new fabrics and the de-wrinkling of synthetics.
* **Safety Re-Start Switch** — Switch must be pressed to start or re-start dryer.
* **Lint Trap** — Fine metal screen mesh effectively traps all lint particles from the dryer's exhaust.
* **Full Width Wide Opening Insulated Door** — Allows easier access for loading and unloading dryer.

Price: $159.00

FULTON'S TV AND APPLIANCES
Phone 448-2195 **Chesterville**
9-1

Save at Red & White

ROSE MARGARINE ..... **coloured, save 6c, 2 1-lb. pkgs., 59c**
SCOTTIES TISSUES ..... **save 18c, 400 to pkg., 3 for 89c**
KAM LUNCHEON MEAT ..... **save 14c, 12-oz. tin, 49c**
OCEAN PERCH FILLETS ..... **reg. 49c, 1-lb. pkg., 39c**
HADDOCK IN BATTER ..... **reg. 59c, 14 oz., 49c**
SWEETHEART SOAP ..... **1c sale, 4-bar pack, 47c**
Specially Selected CHICKENS .... **Grade A, 2½-3 lbs., lb., 37c**
Holiday Farms BEEF STEAKETTES ..... **lb., 65c**
SUNKIST ORANGES ..... **3 dozen, $1.00**
MARSH CARROTS ..... **No. 1, 3-lb. cello, 19c**

CASSELMAN RED AND WHITE STORE
Phone 448-2373 **Chesterville**

NOTICE

The ratepayers of the Township of Winchester are reminded that the last day for paying 1966 taxes in the Township of Winchester without a 3 per cent penalty being added is the 2nd day of December, 1966.

GLENN MacGREGOR, **Clerk,**
Township of Winchester.
10-2

ARROW SHIRTS For Men. Top quality in Dress Shirts with the better-fitting Arrow Collar. White, short point collars, single or double cuffs. Cotton or Terylene fabrics.
Price ..... **$5.50 - $7.00**

Viscose Mats—Washable, rubberized back, choice of 6 colours. Size 27x48. Price **$4.59**

Work Coats—Men's. Heavy cotton drill, green, warm quilted lining. Size 38-46. Price **$10.95**

Dream Pure Wool Blankets—72x90. Blue, green, pink, turquoise. Boxed. Price **$17.50**

Flannelette—Fancy printed. Good choice of floral, children's patterns. Price, yard **69c**

Ski Jackets Men's. Nylon pile lining. Black, blue, burgundy. Price **$11.95**

CHRISTMAS CARD SPECIAL—

51 Beautiful Cards with Envelopes—
Assorted designs. Box **88c**

Moriarty's
Phone 448-2354 — **Chesterville**

NOTICE

ANTI-RABIES VACCINATION CLINIC

FREE

Rabies vaccine is being supplied by the Health of Animals Branch, Canada Department of Agriculture, in co-operation with the Councils of the Municipalities of Dundas County for the vaccination of dogs and cats at the following centres.

Monday, Nov. 28 ..... **Iroquois Community Centre, Iroquois**
Tuesday, Nov. 29: Morrisburg Community Centre, Morrisburg
Wednesday, Nov. 30 ..... **Fire Hall, Williamsburg**
Thursday, Dec. 1 ..... **Community Hall, Brinston**
Friday, Dec. 2 ..... **Township Garage, Mountain Station**
Monday, Dec. 5 ..... **Fire Hall, Winchester**
Tuesday, Dec. 6 ..... **Community Hall, Chesterville**

All clinics will be held from 10 a.m. to 4 p.m.
Dogs to be on leash accompanied by adult.
Cats to be in sacks.
Owners of pets bordering on this County are welcome to bring their pets to any clinic.

Signed: **Keith Schell, Clerk,** on behalf of all the Villages and Townships in Dundas County and the Health of Animals Branch, Canada Dept. of Agriculture.
10-2

$AVE MORE
AT
HENDERSON'S

CLOVER FARM
FINCH
PLUS 3 STAR STAMPS

BURNS BOLOGNA—Lb. **39c**
Sweet Pickle COTTAGE ROLL—Lb. **65c**
BURNS BACON—Lb. **89c**

Aylmer Catsup—11 oz. ..... **5 for 88c**
Aylmer Bartlett Pears—20 oz. ..... **3 for 88c**
Aylmer Wax Beans—20 oz. ..... **4 for 88c**
Javex Bleach—128 oz. **75c**
Grandma Molasses—40 oz. ..... **2 for 59c**
Mir Liquid Detergent—3's **69c**
Gold Seal Cohoe Salmon—8 oz. **49c**
Soft-Rite Toilet Tissue—6's **79c**

Order Your
CHRISTMAS TURKEY
GEESE
CHICKENS
EARLY!

Henderson's Clover Farm

STORE HOURS: Mon., Tues., Wed., 6 p.m., Thurs., Fri., Sat., 9 p.m.

Finch, Ontario **Phone 984-2270**

Newsletters of Community Happenings as reported by Our Correspondents

Country Correspondence

Phone or send your personal news to your local correspondent or call the Record at 448-2144, Chesterville

CEDAR GROVE

Spend weekend in Toronto

Mr and Mrs Raymond Dafoe spent the weekend in Toronto, guests of Mr and Mrs D. Sweeney.

Callers during the week at the home of Mr and Mrs Glenn Dafoe were: Glenn Wells, Rae Dixon, Keith Dafoe, Mr and Mrs A. A. Morrison, Ingleside, Mr Clarke Burton, Morrisburg, Mr and Mrs Carman McIntosh and Beth, Williamsburg, Mr Jack Alguire, of Ingleside, Mr Gordon Hall, Gallingertown, Mr John Stewart, Osnabruck Centre, and George Countryman, of Chesterville.

Mrs Chesley Swerdfeger visited Mrs Alice Swerdfeger, Morrisburg, Tuesday evening.

Mr and Mrs Elburn Crites, accompanied by Mr and Mrs Chesley Swerdfeger, spent Wednesday evening with Mr and Mrs Milton Crites, Second Concession.

Mrs Garet Dennison, Madeline Plumadore and Daisy Lauzon were guests of Mr and Mrs Maurice Darcy, Flackville, N.Y., Sunday.

Mrs Frank Dafoe and Mrs Garnet Dennison attended the Thankoffering service at Colquhoun on Wednesday evening.

GRANTLEY

Spend few days in Toronto

Mr and Mrs Wilburn Robinson spent a few days in Toronto and attended a meeting of the Department of Agriculture.

Mrs Hubert Shay and Judy visited on Sunday afternoon with Mr and Mrs Earle McMillan and family.

Mrs Bert Link, Brenda and Graham, Mr and Mrs Wilburn Robinson, Lois and Hugh and Mr Dan Knapp were dinner guests on Saturday with Mr and Mrs Mason Robinson.

Mr and Mrs Orval Casselman and family, Williamsburg, were dinner guests on Sunday with Mr and Mrs Henry Feeley and family.

Mr and Mrs Mason Robinson called on Rev and Mrs Willis Mack and Mrs Ingram Smith on Wednesday afternoon.

Mrs Glenn McMillan and Mrs Robert Merkley spent Monday in Ottawa and visited with Mrs Walter Flora and Mr and Mrs Gordon Sutton and family.

Mr and Mrs Claude Carr were dinner guests on Sunday with Mr and Mrs Elburn Carr and called on Mr and Mrs Stewart Brown and family, Edwards.

GOLDFIELD

Attend wedding at Morrisburg

Mr Bruce Gillies was a guest at the Snyder-Millward wedding on Saturday afternoon in Morrisburg.

Rev. Wm. McI. Craig called on Mrs B. MacRae, Mrs McDermid and Mrs C. Bogart, who are patients in the Memorial Hospital, Winchester.

Mr and Mrs Stuart Duff, Miss Jean Duff and Mr and Mrs B. Nephew attended the annual Holstein Freisan Association banquet held in St. John's Presbyterian hall in Cornwall.

Mrs Violet Cameron of Cornwall, visited Mr and Mrs Stuart Duff and family on the weekenod.

Messrs Donald and Hugh Gillies called on Mr and Mrs Herman Brown and Mr Gordon Brown at Monkland on Thursday.

Mr and Mrs John Bush visited Mr Bush's cousin, Mrs Clifton Bogart, who is a patient in Memorial Hospital, Winchester.

Miss Vera MacLean spent a few days in Western Ontario.

Sympathy is extended to Mr and Mrs Alfred Beehlerr on the death of the latter's sister Miss Cassie Devaney. Funeral Service was held in St. Bernard's Church on Monday morning.

AVONMORE

Spend weekend in Huntsville

Mr and Mrs Douglas Robertson and family spent the weekend in Huntsville, the guests of Mr and Mrs Donnie Thompson.

Mrs W. R. Campbell, Ottawa, was a weekend guest of Mrs F. C. Eligh and other relatives and friends.

Out-of-town guests at Mr and Mrs Alex Delaney's Golden Anniversary on Friday night included Mr and Mrs Thorold Delaney, Evans Mills, N.Y., Mr and Mrs Brock Hough, Hallville, Mrs Stan Cummings, Miss Ida Cummings, Peter Cummings, Mrs W. R. Campbell, Ottawa, Mr and Mrs Clarence Thompson, Mr and Mrs Rae McElheran, Massena, N.Y., Miss Fern Theoret and Miss Helen Curran, Montreal, Mrs D. H. MacMillan, Kingston, James Mellaney, Kitchener, Mr and Mrs James Ard, Orono, Mr and Mrs William McPhail and Mrs Sarsfield O'Connor, Chesterville.

Mr and Mrs Gerald Shaver, of Toronto, and Mrs Charles Ferguson, Ajax, visited their mother, Mrs Clarence Shaver, over the weekend. Mrs Shaver, who is now a patient in Cornwall General Hospital, suffered a serious fall in her home early last Thursday. Her condition is reported as being satisfactory. Friends join in wishing her a speedy recovery.

Mr and Mrs Ray London, Cheateguay, P.Q., visited relatives and friends here last weekend.

RUSH CITY

Extend sympathy to bereaved

We extend sympathy to the friends and relatives of Mrs Nelson McRae, Moose Creek, in their recent bereavement.

Mr and Mrs Ivan Cameron, of Lunenburg, visited for a short time with Mr and Mrs Duncan Bethune on Sunday.

A number from here attended the auction sale held at the home of the late Hickey Nesbitt, Avonmore on Saturday.

Kenneth Rupert, Newington, was a recent visitor with Erna Eamon.

We extend sympathy to the friends and relatives of Mrs Roy Brownell, Newington, on their recent bereavement.

Mr and Mrs George Griff and family and Mr Griff's mother, of Cornwall, visited Mr and Mrs W. N. Eamer.

AVONMORE

Spend weekend at Campbell home

Mr and Mrs James Ard, Orono, spent the weekend with Mr and Mrs Gordon Campbell and Kent.

Weekend guests of Dr and Mrs W. Stevenson were Mr and Mrs James Coke and Nancy, Montreal, Dr and Mrs Donald Harterre and daughters, Peterborough.

Mr and Mrs Kenneth McMillan, Cornwall, visited Miss Bertha Steele.

Mrs D. H. McMillan is visiting Mr and Mrs Fraser MacRae and Mr and Mrs Norman Arbuthnot.

MURIEL'S FLOWERS

For Every Occasion

We Deliver
Phone 774-2201
WINCHESTER

7th AVE., OSNABRUCK

Visit R. May in hospital

Mrs Robert May and Miss Barbara visited Mr May in Pembroke Cottage Hospital on Sunday. Mr May had the misfortune to break his leg while working at Lake Traverse and has been a patient in hospital since November 15.

Several members of the U.C.W. were among the guests at Colquhoun U.C.W. Thankoffering service on Wednesday evening last.

The third meeting of the Osnabruck Centre W.I. - sponsored short course "Vegetables with a Flair" was held at the home of Mrs Jennie Flegg on Wednesday.

ELMA

Spend Wednesday in Chesterville

Mrs Donald Dillabough spent Wednesday at the home of her daughter, Mrs Leroy Hutt, Chesterville.

Relatives here attended the late Mrs Donald Beckstead's wake at Prescott, last week.

Mrs Milton Carkner, Morrisburg, spent Tuesday afternoon with Miss Jean Armstrong.

Mr and Mrs Egerton Barkley and Brian, Mr and Mrs Graham McPherson called on Mrs Donald McMartin and Neil at Cornwall on Tuesday evening.

Mr and Mrs Edward Herriman and girls were supper guests of Mr and Mrs Stirton Phifer on Thursday.

Mr and Mrs Robert Barkley, Miss Muriel Gelso and Gary Dillabough, Ottawa, were supper guests of Mr and Mrs Donald Dilliabough on Friday.

Mr and Mrs Graham McPherson were guests of Mr and Mrs Ralph McPherson and family, at Winchester Springs on Sunday in honour of Kathleen's sixth birthday on Saturday and Alan"s first birthday on Monday.

PATH RUNS THROUGH

Couples strolling along a Kent lovers' lane have to walk through two newly-constructed houses.

They were erected by mistake on a public footpath and the builder has to leave the front and back doors open until he can provide an alternative route.

COLQUHOUN

Spends last week at Riverside Heights

Mrs Beatrice Colquhoun spent last week with Mr and Mrs Walter Wells, Riverside Heights.

The Colquhoun U.C.W. held their Thankoffering Service on Wednesday evening and entertained several guests. Miss Adams was guest speaker.

A large number attended the party for Mr and Mrs Mark Hart at the Legion Hall, Chesterville, on Saturday evening.

Mr and Mrs Ron Diguer and family, Ottawa, Mr and Mrs Carl Beckstead and family, Mr and Mrs Gerald Gallinger and boys were Sunday guests of Mr and Mrs Merton O'Shaughnessy.

Mr and Mrs Pat Curran and Kevin, Ottawa, spent the weekend with Mr and Mrs Don Kyle.

Sympathy is extended to Mr and Mrs Orvil Crowder and family of the death of the former's father at Froatburn. The funeral was held on Sunday.

MOVIES

NOW SHOWING

Thurs., Fri., Sat. Nov. 17-18-19

"THE TROUBLE WITH ANGELS"

In colour. Hayley Mills and Rosalind Russell.

Mon., Tues., Wed. Nov. 21-22-23

"HARPER"

ADULT ENTERTAINMENT
In Cinemascope and Colour. Pal Newman, Lauren Bacall, Shelley Winters and Janet Leigh.

The WINCHESTER

Do you live in HALF your house?

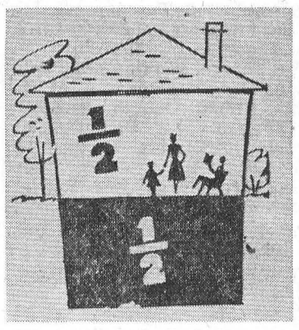

Plan today for a Christmas present to the whole family with a new Kitchen, Rec. Room or Den

ASK US FOR ESTIMATES ON MATERIAL AND LABOUR — Everything is in Stock to Do a Complete Job

Call to see our Special SPECIAL:

FIRST QUALITY Wall Panelling in 4'x8' Sheets, Prefinished and Random Grooved:

Ambertone Birch—Reg. $9.50 sht. .... now $ 7.95
Antique Birch—Reg. $11.25 sht. ..... now $ 8.95
Hickory Elm—Reg. $11.75 sht. ..... now $ 9.50
Laurentian Oak—Reg. $13.00 sht. .... now $10.50

A COMPLETE HOME BUILDING SERVICE
Plans — Financing — Materials — Guidance

H. S. LANNIN LIMITED

Phone 774-2637 Winchester, Ont.

SULLIVAN BROS.
General Contractors

FARMERS
FENCE CLEARING—
Make fields larger. ARDA Program — 40% paid up to $500.00.

— Phone 448-2660 —
CHESTERVILLE
24tf

MAKE THIS A COLORFUL CHRISTMAS

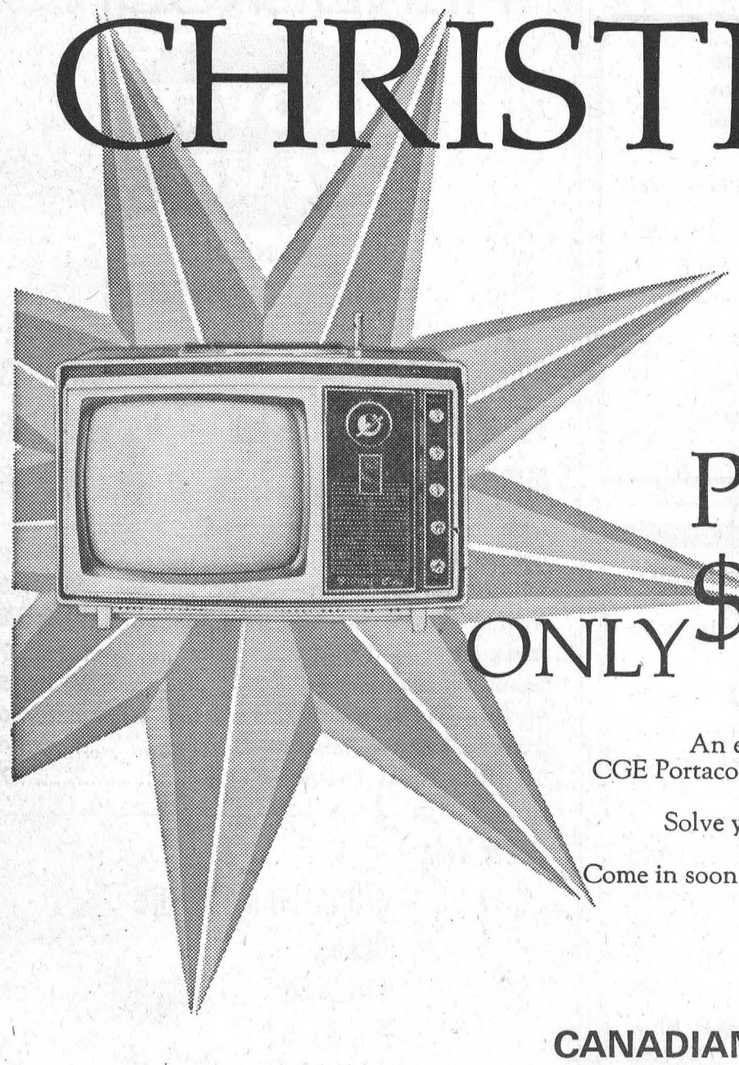

CGE Portacolor ONLY $399.95

An exciting surprise for the whole family.
CGE Portacolor brings top color performance into your home at a price you can afford.
Solve your Christmas shopping problems in one delightful package.
Come in soon and see for yourself how economical color television can be.

CANADIAN GENERAL ELECTRIC

FULTON'S
TV & Appliances

PHONE 448-2195 — CHESTERVILLE

Save with...
SHELL

Shell's Electronic Air Cleaner—

Keeps your home wonderfully clean and fresh — removes up to 95% of dust, dirt, pollen and other irritating particles.

CALL US NOW FOR FURTHER PARTICULARS.

Buy a Shell Oil-fired Water Heater—

Save on Fuel Bills!
Never be short of hot water again. Shell water heaters have an astonishingly fast hot water recovery rate. Shell's 32-gal. model will produce 90 gals. of hot water in one hour. Guaranteed for ten years. Costs include installation.

New Furnace? Here's the Answer—

10% down. Guaranteed for ten years. Up to 10 years to pay. Free heating service. Installation in one day. Full flow air filters. Many, many extra features. Economical —plus extra fuel savings.

FUEL OIL BUDGET PLAN

Pay Cash — 10 Monthly Payments Starting Sept.
Consignment — Or Our Easy Payment Plan, 100% Down, Nothing Else to Pay

S. G. BLACK FUELS LTD.

WINCHESTER PHONE 774-2109
3tf

DURANT FLOWERS
AND GIFTS
Chesterville
FOR EVERY OCCASION
Delivered
A nice assortment of items very suitable for gifts.
We Aim to Please
Phone 448-2060

A PATZ BARN CLEANER

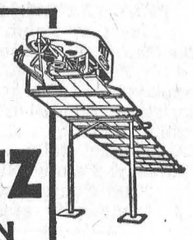

IS BUILT...
★ stronger!
★ with fewer parts!
★ for rugged use!
★ for easier servicing!

Also Manure Stackers, Silo Unloaders and Cattle Feeders

For Complete Information and Installation See:
LORNE ACRES
WINCHESTER
— Phone 774-2643 —
21tf

Development roads designated in the United Counties

The Honourable C. S. MacNaughton, Minister of Highways, has recently designated the following roads in the United Counties of Stormont, Dundas and Glengarry as development roads:

That part of County Road No. 15 from King's Highway No. 401 northerly to King's Highway No. 43 at Avonmore — a distance of approximately 9.0 miles.

That part of County Road No. 23 known as the Curry Hill Road from King's Highway No. 401 northerly to the road between Concession IV and V, Township of Lancaster — a distance of approximately 4.9 miles.

That part of County Road No. 12 from King's Highway No. 2 (Wales) northerly to the Police Village of Newington — a distance of approximately 8.35 miles.

That part of County Road No. 1 from the hamlet of Hainsville to the Police Village of South Mountain — a distance of approximately 6.45 miles.

The above roads are designated for pre-engineering (planning and design) only and the decision for construction will be made at a later date.

The pre-engineering will be completed early in 1967 and it is expected that construction will commence by late fall or early the following year.

When a county road has been designated a development road it still remains under the jurisdiction of the county and its reconstruction will be supervised and controlled by the county. However, the Department of Highways will pay 100% of the cost of reconstruction.

These designations are the result of the Department's new direct aid policy which was announced by the Minister earlier this year. The policy provides aid in the form of development roads to counties which have a large backlog of road and bridge construction and are making a reasonable effort to wipe out this backlog with local tax levies. Consequently Counties Council has adopted a plan for road improvement which should earn the maximum amount of direct aid available from the Province. At a recent session, Council forwarded a petition to the Minister of Highways requesting development road designation on a number of county roads of which the above are a part.

The probable total cost of reconstruction of the four development roads now designated is about $2,300,000.

OPP REPORT

O. P. P. officers in Dundas County last week patrolled 8354 miles of Highway and secondary roads in a total of 606 duty hours. Results were 63 traffic charges being laid and 22 warnings issued. Radar was again put into use to assist in the enforcement of speed limits in some of the smaller hamlets in the area. Seven property damage accidents were reported and investigated. There were no personal injury accidents reported.

Four thefts and one break and enter which were reported are presently being investigated. Officers also answered calls to 26 occurences, the majority of which arose from hallowe'en pranks, and one call to a disturbance caused by excessive drinking. Six infractions of the Liquor Control Act were investigated and resulted in six charges being laid.

Fifteen hours were spent in the courts with 42 convictions being registered.

This week's tip for the Driver — The Highway Traffic Act states - A driver or operator of a vehicle aproaching an intersection shall yield the right of way to a vehicle that has entered the intersection from a different highway and, when two vehicles enter an intersection from different highways at approximately the same time, the driver or operator on the left shall yield the right of way to the vehicle on the right.

PUPILS TURN TO

Governors at a Surrey school thought the estimate for a new school gymnasium was too high so the boys built it themselves for $20,000. Now they have begun work on a swimming pool.

Grandmothers guests Elma W.I. hold gala evening

Elma Women's Institute hall was the setting for a gala evening November 1 when the members were hosts to Williamsburg W.I. ladies, district president Mrs Hugh Coons, visiting grandmothers and other guests.

The president, Mrs Alfred Carkner, welcomed the guests and all joined in the Ode and Mary Stewart Collect. Roll call was answered by eighteen members, who introduced guest grandmothers, and gifts.

Mrs Maurice Beckstead pinned a gay corsage on every grandmother.

Reports and a short business period followed. Mrs Carkner introduced the district president who encouraged the members to seek new members and strive for greater things for the young people. She congratulated the branch on the hall and the gay Hallowe'en decorations.

Conveners for the program were Mrs Maurice Beckstead, Mrs Stan Gow and Mrs Don Kyle.

Maureen MacMillan delighted the ladies when she sang "Little Old Lady," accompanied at the piano by her sister, Lorilee. Mr Stan Gow read a poem, "Grandma Says." The MacMillan sisters also entertained with a piano duet, "Little Boy Blue March," and Lorilee renedered a piano solo, "Nola."

Mrs Don Kyle introduced Mrs Graham Durant, Chesterville florist, who demonstrated how she makes beautiful corsages from a piece of ribbon, also how to tip or tint flowers for special occasions. She made a lovely floral arrangement, first for a living room, and second, a coffee table. She demonstrated how the foundation is laid for the beautiful wreaths and special pieces seen complete at a funeral.

These arrangements and many other gifts were presented to the guests who were lucky enough to have a winning number or qualify for a prize.

Winners were: Mrs Harry Carruthers, corsage; Mrs Hattie Dillabough, floral centre piece; Mrs Burrill Beckstead, floral living-room piece. Grandmothers winning prizes in the lucky number contest were Mrs Frank Darling, Mrs Freeman Beckstead, Mrs Lumis, Mrs Graham Durant and Mrs Erwin Empey.

Mrs Stan Gow thanked Mrs Durant for the demonstrations and the president thanked all who in any way helped to make the evening a success.

Lunch was served and a social hour enjoyed by all.

The highest ssupension bridge in the world spans the Arkansas River in Colorado. It is 1,053 feet high and the main span is 880 feet.

EVERYBODY EATS

TRY THESE

By Helen Graham



CANNED CORN IN SUPPER DISHES

THE BEST WAY TO SERVE CORN is fresh picked, cooked on the cob and dripping with butter. But alas, the season for fresh corn is short. However, there are many tasty dishes to be made with canned corn.

Baked Corn and Tomatoes

2 cups cooked corn
2 cups cooked tomatoes
1 tsp. salt
Pepper
1 tsp. sugar
1 cup fresh bread crumbs
3 tbsps. fat

Mix seasonings with corn and tomatoes and pour all into greased baking dish. Spread with crumbs over top, and dot with fat. Bake in a moderate oven 1½ hour. Diced bacon may be substituted for the fat for added flavour.

Corn Pudding

3 eggs
2 cups cooked, drained corn
2 cups milk
3 tbsps. chopped onion
1 tbsp. chopped green pepper
1 tbsp. melted butter
1 tsp. salt
1 tsp. sugar
2 tsps. Worcestershire sauce
Dash garlic salt
Dash pepper

Beat eggs slightly; add remaining ingredients. Pour into greased casserole. Oven poach in moderate 350 degree oven 40 to 50 minutes or until knife inserted in centre comes out clean.

Corn Fritters

2 cups corn, drained
1 cup milk
1 tbsp. chopped green pepper
1 tbsp. chopped onion
1 tsp. Worcestershire sauce
1½ cups flour
2 tsps. baking powder
¾ tsp. salt
1 egg

Add green pepper and onion to corn. Combine egg, milk, corn mixture and Worcestershire sauce; add to dry ingredients. Mix till flour is moistened. Drop batter by tablespoon into deep, hot fat at 375 degrees. Fry till golden brown, about three minutes. Drain on paper.

Serve with green salad and cold meat for an easy supper. Or you could serve them like pancakes with maple syrup.

Corn Chowder

Use canned or left-over corn cut from cobs.

2 cups corn
3 cups potatoes in thick slices
3 strips bacon, diced
1 small onion
4 cups milk
1¼ cup fine cracker crumbs
3 tbsps. butter
1 tsp. salt
Dash pepper
1 tbsp. Worcestershire sauce

Fry bacon in heavy sauce pan. Add chopped onion; cook till golden brown. Add sliced potatoes. Cover with boiling water. Cook till potatoes are soft, about 15 minutes. Add corn, milk, butter and seasonings. Heat to boiling. Add cracker crumbs just before serving.

RECENT BIRTHS

AT MEMORIAL HOSPITAL

November 4:

Mr and Mrs Blakely Cruickshank, Morrisburg, a daughter.

Mr and Mrs Eldon Elliott, of Chesterville, a daughter.

Mr and Mrs Raymond LeClair, Chesterville, a daughter.

Mr and Mrs James Hess, Chesterville, a son.

November 5:

Mr and Mrs William Hughes, Finch, a daughter.

November 7:

Mr and Mrs William Sherwood, Winchester, a daughter.

Mr and Mrs Eric Picotte, Iroquois, a son.

November 8:

Mr and Mrs William Nyenkamp, Russell, a son.

COULD GET BETTER LIGHT BULB

Housewives could pay just a nickel more a year and get light bulbs lasting twice as long—if the bulb-makers would turn them out, says a critical U.S. congressional report.

A little more tungsten in the bulb filaments would use a little more power but keep the filament — the light-giving component — cooler and thus more durable, says a subcommittee of the government activities committee of the House of Representatives.

The report also calls the modern light bulb, which it says doesn't even last as long now as the one 50 years ago, a nuisance and a hazard as well as non-economic.

Thomas Edison took out 370 patents covering various aspects of the distribution of electricity within a nine-year period.

Art and Amy
DAYKIN
PHOTOGRAPHY
WEDDINGS
FAMILY GROUPS
CHILDREN
Phone Osgoode
826-2567
Osgoode - Ontario
26tf

We...
ALBERT & RAYMOND
GREGOIRE AUTO LTD.
443-2885 — PHONES — 443-2842
EMBRUN — ONTARIO
AUTHORIZED CHEV. AND OLDS. DEALER
Invite you to come in and check our stock of NEW AND USED CARS. THERE IS ONE FOR YOU!
SALESMEN: MARCEL LEFEBVRE, TOM ARMSTRONG, CHARLIE BRYDGES, 987-2928, CRYSLER

SILO UNLOADERS
Free estimates will be given on a New Idea BARN-O-MATIC SILO UNLOADER or STABLE CLEANER for your barn. So, why not give us a call now — while prices still remain the same, and have it installed now?
CORN PICKERS — MANURE SPREADERS
One Second-hand 3-furrow Hydraulic PLOW with Trip Beams — Cheap
Also a complete feed service to offer you at all times.
CLEMENT'S
FEED & FARM SUPPLIES
Office, 448-2161 —Phones— Res., 448-2824

For Your Christmas Gift Shopping
Be Sure ...
AND VISIT
COYNE'S
YOUR HARDWARE CENTRE
Phone 448-2505 — Chesterville

Weather and Floors
Seldom Help the Housewife
UNLESS
The Floors Wear One of Our Lovely New Coverings
EASY TO CLEAN — WEAR LIKE IRON
CALL US FOR THE ANSWERS
CUMMINGS FURNITURE SALES
PHONE 448-2397 CHESTERVILLE

IMPORTANT
NOTICE TO MOTORISTS
Effective January 1, 1967, a passenger in a motor vehicle, who is not paying a fare for passage, will have the right to claim damages from the driver and/or owner of the vehicle if he's injured in an accident caused by the driver's gross negligence. (There will be no change in the law affecting fare-paying passengers, who will continue to have the right to claim damages.)
The insurance industry advises that almost all automobile liability insurance policies now in effect include coverage against this new risk. However, all motor vehicle owners, and particularly motorcycle owners, are urged to check their policies to make sure that passenger hazard coverage is included. If there is any doubt you should check with your automobile insurance agent.
ONTARIO DEPARTMENT OF TRANSPORT
Hon. Irwin Haskett, Minister

H. WINSTON ALGATE, Optometrist
Office will be open in Chesterville at P. J. Gilroy's
THURSDAY, DECEMBER 1, 1966
FOR APPOINTMENT — CALL 448-2355
"To Avoid Confusion" Make Appointments Well in Advance

CHARTERED ACCOUNTANTS
LICENSED TRUSTEES IN BANKRUPTCY
MacLEOD, COMRIE & COMPANY
338 SECOND ST. WEST, CORNWALL WE 2-3613
SHOPPING CENTRE, MORRISBURG KI 3-2935

FRED S. COONS
INSURANCE AGENT
Phone 448-2398 Chesterville
When trouble strikes we're at your side—night or day—to give you continuing personal attention. FOR PROTECTION THAT MEANS PEACE OF MIND, CALL US NOW.

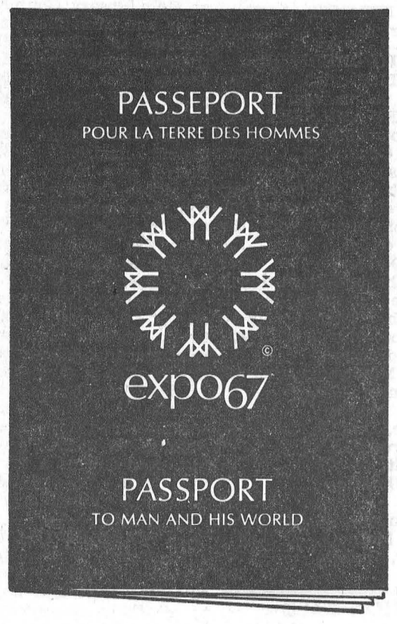

Pick yours up now WHILE OFFICIAL DISCOUNT PRICES APPLY at your neighbourhood chartered bank branch! Open and build a Family Expo 67 Tour Account. Be sure your family sees Expo 67—April 28 to Oct. 27 at Montreal.
THE CHARTERED BANKS SERVING YOU AND YOUR COMMUNITY


For Factory Service on all your G-E Appliances,
GORDON McINTOSH
Sales Service
— PHONE 987-2923 —
CRYSLER — ONTARIO

BUSINESS FORMS BY Crain
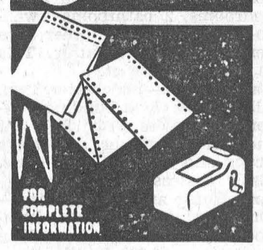

PHONE
448-2144
Contact
Blake Feeley, Rep.
THE CHESTERVILLE RECORD

The Bargain Table

"An Article Advertised is an Article Sold"

CLASSIFIED ADVERTISING RATES

FOR SALE, FOR RENT, HELP WANTED, ETC., MARRIAGE, ENGAGEMENT and COMING EVENTS, **10 cents a line, counting 5 words to a line, minimum 75 cents first insertion. Subsequent insertions at 7 cents a line, with a 40c minimum.** CARDS OF THANKS, **10 cents per 5-word line, minimum 75 cents.** IN MEMORIAMS, **75 cents plus 25 cents for each 4 line verse.**

FOR SALE—1961 Nash Rambler station wagon. Good condition; a real buy!—Phone 448-2373. 9-1

FOR SALE—4-burner gas stove, in very good condition; reasonable price.—Phone 448-2873. 10-2

FOR SALE—Collie pups. — Apply Basil Chambers, Chesterville, Phone 448-2708. 9-1

FOR SALE—Pure bred Yorkshire sows from 5 - 10 months of age. —Apply to Floyd R. Dingwall, Berwick, Phone 984-2911. 9-1

FOR SALE—Two large used electric stoves; oil stove; oil burner; electric refrigerator. — Phone 448-3126. 9-1

FOR SALE—1962 2-door Chevrolet Biscayne. In good condition; reasonable price. — Phone 448-2042 after 4.30 p.m. 9-1

FOR SALE—Air compressor ½-horse size, clean and working order, $90.00; 1965 O.M.C. snow cruiser, priced for quick sale.—Apply—Orin Zummach, Phone 984-2333. 9

FOR SALE—4 registered Ayrshire heifers, 2 2 years old, bred, 2 1 years old, open; also, boar, 10 months old.—Apply Harold Armstrong, RR1, Newington, Phone 984-2885. 9-1

FOR SALE—Last chance to buy oven-ready chickens for the freezer for the holiday season; 6 lbs. and up. I also have 15 outside windows, 4 light, 16"x32", for sale.—Apply E. B. Moore, Phone 448-2557. 10

FOR SALE—One-year-old Holstein pure bred bull, sired by Rockman; one pure bred Holstein heifer, sired by Lassie Leader, due December 20; Beatty litter carrier with 175' track, complete with bucket, in very good condition.—Apply to Mac Arbuthnot, Russell, Phone 445-5322. 10-2

TENDERS will be received until November 26, 1966, for the purchase of the home of the late Clara MacIntyre, Newington. Highest or any tender not necessarily accepted. — For particulars apply to Glen Hollister, Ingleside, Phone Finch 984-2381. 10-2

WHY PAY MORE when you can buy direct from producer? We are slaughtering Hereford beef. Place your order now. Young Hereford cow sides, 39c lb.; sides of baby Hereford steer, 49c lb.; fronts of beef, 35c lb.—Phone 774-2005 or 448-2538, Bill Marcellus. 9tf

BACKHOE WORK — We are working in the Chesterville district now. Our machine will be available. — Call 932-6483 for further information from Ken McDonald, Northfield. 10

FOR RENT—Farm house located about 2 miles North-East of Morewood; hot and cold water in house and oil furnace; convenient for school transportation. Rent to begin November 15.—Apply Edsel Byers, Phone 448-2616. 6tf

ANTIQUES WANTED—Old glass; coloured pieces, any style, clear pattern glass and old china. Wooden ware: butter bowls, prints, pine corner and flat cupboards, small pine washstands, sinks, chests, desks, tables, cobblers' benches, settees, spice and coffee mills. Old brass: candlesticks, kettles, mirrors, picture frames, vases. Old iron: pots, coffee grinders, etc. Oil lamps: fancy table oil lamps, hanging oil lamps, wall oil lamps. No matter how large or small, give us a call. If you wish to sell or just want a free appraisal write or call collect. — Gordon and Doris McDonald, The Castor Shop, Box 138, Phone 445-5229, Russell.

REAL ESTATE

Double House in Winchester—Has been completely remodelled recently and is in beautiful condition. Owner's side has 4 bedrooms, 2 bathrooms, wall-to-wall broadloom; other side renting for $75 monthly. This is worth looking at.

150-acre Farm—Winchester Twp. All tillable. Good buildings. Offered complete with full set modern machinery, season's crops and 34 head milk cows. Early possession.

Frame House and 2 Acres Land—On paved road. Garage, bathroom and furnace. Immediate possession. $1,000 handles.

238 Acres Clay Loam Soil—River through, on paved road. Frame house, recently remodelled barns with stable cleaner and bulk tank. May be purchased complete with 70 head cattle, season's crops and all farm machinery. The price is right; terms avaliable.

AUSTIN CARKNER
Real Estate Broker
WINCHESTER — ONT.
— Phone 774-2618 —

Delaware's largest lake, Lum's pond, is 200 acres in area.

Cancer strikes at an average of two out of three American families.

LOST—Rubberized pants, lost Friday morning in Morewood, near Cecil McNabb's. — Finder please notify Ethan McElheran, Phone 448-2543. 9

CARETAKER WANTED—Applications for the position of caretaker of the new six-room public school on Highway 43 in the Winchester Township School Area with duties to commence the 1st of January, 1967, will be received up to 6.00 p.m., November 28, 1966. Please apply in writing to Glenn MacGregor, Sec., Winchester T.S.A., Morewood, Ont. 10-1

ESTRAYED — A Holstein calf came to our farm. Owner may claim same upon showing proof of ownership and paying for advertisement. — Apply to Albert Winters, Phone 984-2838, Finch. 9

NOTICE OF NOMINATION AND ELECTION
Township of Williamsburg

NOMINATIONS will be received for the offices of Reeve, Deputy Reeve, Three Councillors, Two Public School Trustees and Three Police Village Trustees between the hours of twelve o'clock noon and one o'clock in the afternoon on the 25th day of November, 1966, in the I.O.O.F. Hall at Williamsburg, Ontario.

And if more candidates qualify than are required to fill the several offices, then an election will be held on the 5th day of December, 1966, with the polls opening at ten o'clock in the morning and closing at six o'clock in the evening at the polling sub-divisions to be given out at the nomination meeting.

Keith Schell, Clerk. 9-1

NOTICE OF NOMINATION
A Meeting of the Ratepayers of the Village of Chesterville
will be held in
Chesterville Community Hall
THURSDAY, NOVEMBER 24
from 7-8 p.m.
To Nominate a Reeve and Four Councillors for the Year 1967
And to Nominate Three School Trustees for a 2-year Term
If More Persons Qualify Than Are Necessary to Fill the Offices,
An Election Will Be Held
MONDAY, DEC. 5, 1966
Lorne R. Marcellus, Clerk. 10-2

FOR RENT OR SALE—House on the Main Street in Finch. Can be made into a duplex.—Write Box EC7777, c/o The Chesterville Record. 9

STRAYED—One Holstein heifer from my pasture, ear tag No. V410149. Anyone having this heifer contact Pat Chambers, Phone 448-2632. 9-2

USED VACUUMS AND POLISHERS—Excellent used vacuums and polishers. Will demonstrate in your home.—Write or phone L. Bissell, Box 57, Ingleside, Phone 537-2598. 27tf

EQUIPMENT RENTALS — Air compressors, 'dozers, sand, gravel, building heaters, house moving.—Sullivan Bros., Phone 448-2660, Chesterville. 16tf

NOTICE — General Insulation Company now have a truck working in Chesterville district. For free estimates write 147 Gore Street, Perth, Ont., Phone 267-3346. 9

WANTED—We will pick up and pay you for your sick or dead animals according to quality, $2 - $10 for cows; $5 - $15 for horses. For prompt service call collect Herb Loucks, 774-5250, Winchester, or Guy Mackabee, Crysler, Phone 987-2818. Licence 12C66; Dead Stock Plant No. 11-RP-66. Dec 67

Free "Records"

We regret that due to Post Office regulations we must curtail our free "Records" that we send to our friends in hospital. From this date, we must limit the time to four issues or one month for any one person. We will be glad to send copies to the local hospitals, upon receiving the names and addresses. Just let us know at 448-2144 and we will provide the "Record" free for up to one month.

RUBBER STAMPS—We can supply all types of rubber stamps on short notice. Reasonable prices and personal attention to each order. Ask about them at the 'Record" Office. 2tf

WANTED—Your animals, dead or alive, with no cost to you, 24-hour service. For prompt service call collect Gerard Hebert, Drover, Crysler, Phone Chesterville 448-2612 or Crysler 987-5364. Licence No. 22C66. Will pay $2.00 per call for horses and cows. 31 Dec 66

LUMBER AND BUILDING SUPPLIES—For all your needs drop in at Byers Building Supplies Limited, just north of Chesterville. Man on duty 8 a.m. - 5.30 p.m. 19tf

CUSTOM SLAUGHTERING—We will pick up and slaughter your beef and pork; cut, wrap and freeze.—Earl's Meats, Chesterville, Phone 448-2324. 31tf

FOR RENT—Egg grading station, former Hylo Eggs store on Main Street, also good house on College St.—Call Pat Chambers, Phone 448-2632, Chesterville. 9

65TH EASTERN ONTARIO PUREBRED SALE
HOLMES LIVESTOCK EXCHANGE LIMITED
WINCHESTER — ONTARIO
on
Friday, Nov. 18, at 7 p.m.
ONE OF OUR GREAT SALES
About 45 head of Purebred Holstein Springers, Fresh Cows and Heifers.
About 25 head of (mostly) Unit Heifers, some bred, most of them open.
Don't Miss This Sale
Improve Your Herd
9

TENDERS FOR SNOW REMOVAL
Township of Kenyon

Sealed tenders will be received by the undersigned up till 2.00 p.m., Tuesday, November 22, 1966, on the following roads in Kenyon Township for the removal of snow for the Winter of 1966-67: Sixth Concession Road and all roads south and east of County Road No. 21, plus 1½ miles of the 4th Concession Road from County Road No. 21 to Lot No. 31, 4th Concession, excluding the First Concession Road and any other road designated to be plowed or not to be plowed by order of the Road Superintendent. **Approximately 31 miles of actual snow plowing.**

The Township reserves the right to remove snow on any road in the Township when deemed necessary. All tenders to be received on an hourly rate. Bulldozers to be used when authorized by the Road Superintendent.

Lowest or any tender not necessarily accepted.

S. O'Connor, Clerk-Treasurer, Greenfield, Ont. 9-2

Township of Finch
NOMINATIONS

Notice is hereby given to the municipal electors of the Township of Finch, in the County of Stormont, that in compliance with the statutes in that behalf, I require the presence of the said electors at the Community Hall, Berwick, Ont., at the hour of 1.00 p.m. on Wednesday, the 23rd day of November, 1966, for the purpose of nominating fit and proper persons for the Offices of Reeve, Four Councillors, and Four Public School Trustees; of which all electors are hereby required to take notice and govern themselves accordingly, and if a greater number of candidates than are required to fill the said offices are nominated and make the required declarations, a poll will be opened in the various polling subdivisions in the Township of Finch, on Monday, December 5th, 1966, and will be open from 10.00 a.m. until 7.00 p.m. and no longer.

Given under my hand this 1st day of November, 1966.

A. V. Empey, ..Returning Officer. 9-2

AUCTION SALE
of
HOUSEHOLD EFFECTS
of
MRS H. S. McMURRAY
Main St. South, Chesterville
on
SATURDAY, NOVEMBER 26
Starting at 1 p.m.

Household Effects; Antiques; Kitchen Stove with Oil Burner and Tank; Kitchen Table; Dropleaf Table and Cabinet; Diningroom Table; Chairs; China Cupboard; Radio; 2 Couches, opening to bed; Antique Horsehair Parlour Suite and Table; Fern Stands; Odd Chairs; Practically New Youth Bed; Picture Frames, Mirrors, Etc.; Plumbing and Tinsmithing Tools and Parts.

TERMS—CASH

DELBERT HUMMEL, Auctioneer, Chesterville. 10-2

NOTICE TO CREDITORS

TAKE NOTICE that all persons having claims against the Estate of MARY ANN SERVAGE, late of the Township of Winchester, in the County of Dundas, widow, deceased, who died on or about the 27th day of September, 1966, are hereby notified to file proof of their claims with the undersigned on or before the 15th day of December, 1966, after which date the undersigned will distribute the Estate of the said deceased with reference only to the claims of which they will then have had notice.

DATED at Morrisburg, this 8th day of November, 1966.

Nellie May Moriarty,
Chesterville, Ontario, and
George Servage,
129 Ellen St.,
Cornwall, Ontario,
Executors,
By their Solicitor,
Carlton F. McInnis,
Morrisburg, Ontario.
11-3

AUCTION SALE
of
HOUSEHOLD EFFECTS
In order to settle the Estate of the Late
MRS KEITH CARRUTHERS
the undersigned will offer for sale by Public Auction on the premises
Lot 19, Con. 10, Winchester Twp. Just East of the Village of Morewood
on
SATURDAY, NOVEMBER 19
Starting at 1 p.m.

General Electric Refrigerator; Windsor Electric Stove; Woods Freezer, new; Connor Washing Machine; Chesterfield Suite; China Cabinet; Chrome Table, 7 Chairs; Buffet; 2 Beds, Springs, Mattresses; New Mattress; Vanity; Dresser; Washstand; 21" Television; New Rug, 6x9; Coffee Table; Lamps; Rocking Chairs; Couch; Pots; Pans; Radio; Enamel Table; Quantity of Dishes; 2 Mirrors; Drapes; Curtains; Laundry Hamper; New Vacuum Cleaner; Garden Tractor and Equipment; Lawn Mower; Electric Motors; Well Pump; Set of Scales; Pig Rack; Many Other Articles.

TERMS — CASH

THE PROPERTY, with good house, bath, new well, barn and ½ acre of land will be offered at same time and place subject to reserve bid.

GERALD CARRUTHERS,
H. WILSON CARRUTHERS.
Dwight Tupper, Auctioneer, Chesterville. 9-1

"Osnabruck Lambs" hold fifth meeting

The fifth meeting of the Osnaruck Lambs was held at the home of Mrs Hart. The meeting was opened with the 4-H pledge. Anne Shaver read the minutes, followed by the collection and roll call "Why I Bought My Material."

The next meeting will be held at the home of Enid Menkhorst.

The discussion was about "Pressing Wool" and "Caring for the Skirt and Jumper". Tips were given on spot remover.

The meeting was then turned over to general work. Annette Brownell and Connie Zeran cut out their material while Anne Shaver sewed on her skirt.

A lunch was served by the hostess at the close of the meeting. Mrs Grandaw thanked Mrs Hart.

RIVERSIDE

Weekend visitors at Robertson home

Week-end visitors at the home of Mr Clair Robertson were: Mr and Mrs E. Pollock and Randy of Cornwall, Mrs Doug Robertson and family of Spencerville, Miss Anne Robertson of Cornwall.

Callers at the home of Mr and Mrs E. Montgomery were Mr and Mrs C. Cockburn, Ottawa, Mr and Mrs C. Burd, Crysler, Mr and Mrs Basil Baker, Smiths Falls.

Mrs E. Montgomery spent a day in Cornwall, with Miss Isobel McMillan.

Mrs Percy Rutley, Newington, is spending some time with Mrs Ruth Bogart.

Mr and Mrs Lorne Kingsley and family, Ottawa, spent the week-end with Mr and Mrs Garnet Rutley.

Week-end visitors with Mrs Ruth Bogart were: Mr and Mrs H. Rutley, Potsdam, Mrs Carrie Alguire, North Valley, Mr and Mrs Burl Robinson, Carl and Brian, Williamsburg, Mr and Mrs Ross Carr, Smiths Falls.

Mr ad Mrs Chas. McMillan visited Mr and Mrs Donald McMillan, Oxford Mills.

Mr and Mrs G. Casselman were in Ottawa, the guests of Mr and Mrs John Stevens.

Mrs Ernie Montgomery was a Monday visitor in Finch.

Mrs Carrie Alguire, North Valley, Mrs R. Bogart spet a day in Morrisburg.

Mr Russell Rady, Ottawa, spent the week-end with Mrs J. P. Rady.

Mrs Doug Robertson and family spent Saturday with Mrs Alex Rutley.

Crysler couple renew marriage vows

Mr and Mrs Wilfred Champagne renewed their marriage vows after 50 years at a mass celebrated by Rev Rheal Gagnon at Holy Rosary Church, Crysler.

Mr and Mrs Champagne were married in Chesterville. After their marriage they farmed at Moose Creek and for the past 22 years have been farmers near Crysler.

The Champagnes have three foster children: Wilfred St. Pierre, now married and living in Moose Creek; Rogathe Brisson, now married and living at Granby, Que., and the former Miss Eva Merpaw, now Mrs Claude de Bellefeuille of St. Lambert, Que.

A reception was held in honour of the couple at Moose Creek, where a large number of relatives and friends were present to offer good wishes.

Miss Claire St. Pierre read an address and Miss Gaetane Brisson presented flowers, while little Chantal St. Pierre presented a gift, made up of a tea set trimmed with gold and bearing the number 50 on each article.

CARD OF THANKS

The family of the late Ruth Beckstead wish to express their sincere thanks and appreciation to all their neighbours, friends and relatives for the many acts of kindness, floral tributes, Cancer Society donations and messages of sympathy. Many thanks to those who loaned cars. Special thanks to Rev Carnegie and Pastor Starratt for their most comforting support. We would also like to give very special thanks to the staff of St. Vincent de Paul Hospital and the several doctors who ministered to our loved one during her long illness, and to the Appleton Funeral Home for their excellent services. 9-1

It took the California Institute of Technology seven years to make a complete "sky atlas" of 1,758 photographs of the stars, each set costing $2,000 to print.

Newington U.C.W. hold November meeting

The Newington U.C.W. held their November meeting in the church hall with Mrs Russell Presley in charge of the worship and program.

The president Mrs Wm. Pettit opened the meeting by having the purpose repeated in unison.

The theme for the worship service was "members of the church". The scripture was from Romans 12, followed by a short meditation on kindness, love, affection one must have for another. The offering was received by Mrs Presley and dedicated followed by a hymn and prayer.

One minute's silence was observed in memory of the late Mrs Roy Brownell, who had been a life member of the group.

Mrs Pettit presided for the business period. The roll call and minutes of the last meeting were read. The treasurer's report was read by Mrs Pettit due to the absence of the treasurer Mrs A. Evans. Thank-you notes were read from Mrs Geo. Zeran, Mrs Harry Zeran and Mrs Gordon Ross. Yarn far two pair of socks is to be sent to a missionary in Africa.

Plans for the Christmas Tea, bake table and gift table were discussed. The tea will be held in December.

Mrs Presley took charge of the program, the topic being "What Must I Do to Be a Good Church Member?" This was presented with the use of a flip chart showing that good church members must first have their belief, then worship, study, witnessing, giving, etc. all follow .

The meeting closed by repeating the mizpah benediction.

Mainly About People

Mrs E. B. Bugden of Morrisburg spent a few days last week with Mrs H. Keith Graham.

Miss Mary Graham and Miss Ann Casselman, students at Queen's University, Kingston, spent the week-end in Chesterville, with their parents.

Sunday guests of Mr Johnston Ouderkirk and family were Mr and Mrs Thomas Mallett, Goldfield, Miss Linda Ouderkirk and friend of Chesterville.

Word was received of the death of Mrs Charles Helmer of Montreal, the former Flora Gordon of Grantley. The funeral was held at Morrisburg on Wednesday afternoon with burial in Grantley Cemetery.

GOLDFIELD SOUTH

Sunday guests at MacLean home

Mr and Mrs Donald Presley and Kevin, Ottawa, were Sunday guests of Mr and Mrs Edgar MacLean.

Mr and Mrs Neville Smart, Mr Fred Smart, Ottawa, were Sunday guests of Mr and Mrs Donald Casselman.

Miss Audrey Casselman, Mr R. Styles, were week-end guests of Mrs P. A. Casselman.

Mrs Ernie Wiese and Debbie, Toronto, were week-end guests of Mr and Mrs Donald Casselman.

Mr and Mrs J. Woutters were in Kingston on Wednesday.

Miss Margaret Casselman of Montreal, spent the week-end with Mrs S. B. Casselman.

Miss Jean Foley, Niagara Falls, spent the week-end with Mrs A. Foley.

Mr and Mrs Hubert Shane and Mr and Mrs Hunt, Ottawa, were Saturday evening guests of Mrs Alex Foley.

Mr and Mrs Donald Casselman and Mr K. Baker attended the Holstein Breeder's banquet in Cornwall on Wednesday evening.

MOREWOOD

Spends few days in Western Ontario

Mr and Mrs Gordon Fraser and Mr and Mrs Wm. Merkley spent a few days in Toronto and Peterborough.

Mrs Weldon Dillabough returned home on Wednesday after a week's absence through sickness.

Mr and Mrs Robert Stewart, Mrs Henry Steen, Mrs Wm. McQuaig, Miss Carrie Hunter visited friends at Cornwall on Friday.

Mrs Arthur Steinburg spent a couple of days with Mr and Mrs Gerald Wheeler and family at Cornwall.

Mr and Mrs Brian Savage and son spent the week-end with Mr and Mrs T. Savage at Kingston.

Mr and Mrs Ralph Steinburg, Mr and Mrs Arthur Steinburg visited Mrs James Lambert and daughter in Ottawa on Sunday.

Mr and Mrs Robert Stewart attended the 45th wedding anniversary of Mr and Mrs Archie Stewart at Long Sault on Sunday which was held at the home of Mr and Mrs Mack Stewart.

HYNDMAN

Saturday guests in Ottawa

Mr and Mrs Lorne Conley and girls were guests on Saturday of Mr and Mrs Lloyd Conley, Ottawa.

Mr John Wicks is a patient in the District Hospital, Kemptville. We wish him a speedy recovery.

Mrs Don Francis was hostess to the Pleasant Valley U.C.W. on Wednesday evening of last week.

Mr and Mrs Hubert Robinson and Bruce were week-end guests of Mr and Mrs Irving Robinson and family of Parham.

Mr Rozzie Rennick spent Thursday in Toronto.

Mr and Mrs Clare Walace and family, Prescott, spent the week-end with Mr and Mrs Lawrence Wallace.

Mr and Mrs Dave Collins, Ottawa, spent he week-end with her parents Mr and Mrs Cecil Canning.

Mr and Mrs Rozzie Rennick were Wednesday tea guests of Mr and Mrs J. Phifer, Williamsburg.

BERWICK

Recent visitor in district

Mrs Harvey Ouderkirk of Brockville and some friends called on relatives here on Saturday.

Mr Wayne Brier of Toronto, visited with relatives here recently.

Mrs Olga Stark is spending a week at Ottawa, visiting her sister and other friends.

We are sorry to learn of the death of Miss Catherine Devaney of Finch, who died last week in a Cornwall hospital. The Funeral was held on Monday at St. Bernard's Church. Buriel was made in Crysler cemetery. Our sympathy goes out to Mrs Alfred Beehler of Finch, her two sisters and other relatives.

Miss M. O'Donohue of Riverside, spent Sunday recently with her cousin Miss Elaine Beehler.

Hallowe'en passed quietly in our village with only a few pranks. The boys and girls called from house to house for treats.

Mr and Mrs Roland Coleman of Ottawa, visited Mr and Mrs R. Coleman.

Mrs Miranda McRae and daughter of Toronto, visited relatives and her mother who is a patient in Winchester Hospital.

We are sorry to learn that Mrs Albert Blair is a patient in Winchester hospital. All hope for a speedy recovery.

CARD OF THANKS

I wish to thank my neighbours, friends and relatives for cards and flowers received while I was in hospital. Your thoughtfulness was greatly appreciated.
Jack Fulton. 9

IN MEMORIAM

WHITTAKER—In memory of a devoted and loving wife, mother and grandmother, Mrs F. L. Whittaker, who passed away suddenly, November 22, 1965.
Your last parting wish
We would like to have heard,
And breath in your ear
Our last parting word.
Only those who have lost
Are able to tell
The pain in the heart
At not saying farewell.
Never forgotten, The Family. 9

COMING EVENTS

* * * *

NOTICE

Holy Trinity Anglican Ladies' Guild will hold their annual Christmas bazaar and turkey salad and tea in their parish hall on December 3 at 2.30 p.m. 11-3

RUMMAGE AND BAKE SALE

Finch W.I. will hold a rummage and home baking sale in the Community Hall on Saturday, November 26, from 2.00 till 5.00 p.m. 10-2

RESERVE DATE

Reserve Friday, December 9, for St. Mary's C.W.L. Christmas bake sale. 9-1

BINGO

A bingo will be held in Chesterville Legion Hall, Chesterville, on Wednesday, November 30, at 8.15 p.m., sponsored by the Ladies' Auxiliary. 20 games. Admission: $1.00. 10-2

SONG SERVICE

A song service of sacred music will be held in Colquhoun United Church on November 27 at 8 p.m. Collection in aid of Canadian Bible Society. 10-2

RECEPTION

A reception will be held in honour of Mr and Mrs Glen Droppo (nee Rita Brazeau) in Chesterville Legion Hall, Friday, November 18. Good orchestra. Ladies please bring lunch. 9

SOCIAL EVENING

A social evening will be held in the Legion Hall, Saturday evening, November 19. All couples over 21 years of age welcome. Good music; come and bring your friends. 9

ENTERTAINMENT

Entertainment at the Commercial Hotel, Crysler, Ont., every Saturday night. Everyone welcome. 10-3

OYSTER PARTY

Oyster party on November 18 at 8 p.m. Fresh oysters and oyster soup. Tickets $2.00 per person at the Commercial Hotel, Crysler, Ont. 9-2

Clement Insurance Agency
Since 1893
GENERAL INSURANCE
Our knowledge and experience n Insurance enables us to give you a first class, prompt, efficient service.
JOHN CLEMENT
Chesterville — Ph.: 448-2598
3-4-66

Professional Directory

MONUMENTS
Representing
LON'S MEMORIALS
Apply
DWIGHT CROWDER
Williamsburg — Phone 535-2683
Dec. 66

Thornhill Auction
Purchases or sales on commission or auction off estates, household goods, antiques, etc.
PHONE LANCASTER 347-3227
48tf

MAC'S BARBERSHOP
Open Days:
Monday to Saturday
Open Evenings:
Tuesday, Thursday, Friday
Closed Wednesday Afternoons
Bank of Nova Scotia Building
July 67

Look for this seal. It's your guarantee of permanence.
ROCK OF AGES FAMILY MONUMENTS
J. L. KINKAID
KI 3-3184, Morrisburg
Authorized Dealer
Dec 66

LICENSED AUCTIONEER
I solicit your attention:
I can give you a Complete, business-like Sale Management Service. Costs no more.
R. HAROLD BROWN
— Cornwall, R.R. 2 —
Phone 932-7925, Area Code 613
Mar '64

JACK H. BUSH
GENERAL INSURNACE AGENT
and
MacDougall's Insurance Agency
Automobile
Fire — Casualty
Farm
Mutuals
AVONMORE and FINCH, ONT.
Jan 67

Avonmore Poultry Yards
WE BUY LIVE POULTRY
Tel. Avonmore 346-5762
STIRLING LANG, PROP.
Mar 66

LICENSED AUCTIONEER
Will handle all kinds Household or Farm Auctions. Reasonable rates. Call:
GORDON ROSS
NEWINGTON
Phone 346-5548, Avonmore
Sept. 65

HAROLD D. POAPST
nsurance and Real Estate Broker
Representative
Grenville Insurance Co.
Automobile, Fire, Casualty, Etc.
Phone Us Collect
PH. 774-2602 — WINCHESTER
Aug. 67

VICE & CRAIG LTD.
FUNERAL DIRECTORS
Metcalfe 2120
Winchester 774-2120
Chesterville 448-2120

CASS & CASS
LAW OFFICES
Chesterville Dial 448-2735
Bank of Nova Scotia Building
Winchester Phone 774-2004

DELBERT HUMMEL
Licensed Auctioneer for all kinds of sales, at reasonable charge. Chesterville, RR1. Dec 67

R. G. Dodds, D.D.S., L.D.S.
Dentist
DIAL 448-2334
At Residence on Albert Street
CHESTERVILLE

CHESTERVILLE FREE PUBLIC LIBRARY
Hours:
Tuesdays: 3-5 p.m.
Fridays: 7 to 9 p.m.
Book catalogues are available and your selections are invited to guide the Book Purchase Committee. 4-65

LICENSED AUCTIONEER
Will handle all kinds of Farm or Household Auctions. Guaranteed results. Reasonable rates. Write or phone for dates at my expense.
DWIGHT TUPPER
CHESTERVILLE, RR1

Moving & Hauling
We are completely equipped to look after your commercial hauling and all local and long distance moving.
Consult us for rates — our prices are reasonable.
H. A. GREER, Prop.
CHESTERVILLE — ONTARIO
Apr 66

FOR COMPLETE INSURANCE SERVICE
Fire — Casualty — Life
Phone Collect
Biccum and McIntosh Ltd.
— Phone 774-2410
WINCHESTER
Oct. 66

Phone
Mrs Jessie Runions
RR2, Winchester Ph.: 448-2266
for
All Lines Co-op Insurance
or
Chesterville Co-op
Dec 66

DR R. GIANTURCO
VETERINARIAN
College St. — Chesterville
— Phone 448-2828 —
Oct. 67