THE LAND OF MILK & HONEY"

The CHESTERVILLE Record

COVERS EASTERN ONTARIO'S GREATEST DAIRYING SECTION

Seventy-first Year, No. 6 | Chesterville, Ontario, Thursday, October 29, 1964 | TEN PAGES | Single Copies, 10c

New "Welcome to Chesterville" Signs Erected—

Chamber of Commerce makes winter plans

Chesterville Chamber of Commerce met at the first of the week to set the work program for the winter. President Garnet Droppo presided.

It was noted the new welcome signs are now in position. Another one will be set up at the north town entrance. Materials and labour will be supplied by Chamber members.

Santa's visit on December 19 came under a lot of discussion. A parade will be held with a trophy awarded by the Chamber for the best float. The Santa handout will be made in the upstairs auditorium this year, with Santa greeting the children from the main stage.

The new parking arrangements are working out well. Not all merchants are taking advantage of the free lot behind Moriarty's but many are. As a result there is a lot more parking available for customers on the main streets.

It is planned to sell raffle tickets on another barrel of whiskey this year to raise money for candy for the kids.

Eight grandparents attend Avonmore child's baptismal

It was a rare occasion, indeed as eight grandparents were present in St. Andrew's Presbyterian Church for the Sacrament of Baptism administered on behalf of Julie Diane, infant daughter of Mr and Mrs John E. Miller.

Rev. Hugh Wilson, minister of St. Andrew's Church, officiated.

Present at the service were the child's paternal grandparents, Mr and Mrs E. M. Miller, Avonmore; the maternal grandparents, Mr and Mrs Wilmer J. Paul, Lavant, Ont.; and two couples, the parents of the maternal grandparents, Mr and Mrs Herbert Paul, Lanark, and Mr and Mrs John Thomas, Lavant.

This interesting family gathering went a step beyond the four-generation arrangement.

Following the ceremony in St. Andrew's Church, a dinner was served at the home of the child's parents, Mr and Mrs John E. Miller. Mr and Mrs Miller have a 19-month old son, Paul John.

The largest settlement of Eskimos on Hudson Bay is at Povungnituk, Que., with a population of 350.

Engineers very late for ditch meeting

Some forty members of the community met in Community hall on Tuesday night to discuss their assessed rates for the Pitcher Award ditch. The meeting was called for 8 p.m. and it was expected the surveyor's engineer would be on hand, as he said he would be.

The reporter of this newspaper finally left the meeting, with no meeting having taken place at 9 p.m. The engineer seemed to have either lost his watch or misplaced the town. Quite a few voices were heard raised in protest against what they called rather blatant carelessness.

CARD OF THANKS

We wish to express our heartfelt thanks to all who so kindly assisted for the words of sympathy and beautiful floral offering and other memorial gifts extended at the death of our mother and sister, Mrs John Helmer. Special thanks to the Rev D. L. Gordon.

Reg. and Helen Helmer, Lockie and Marguerite Helmer, Harvey and Verna Derby.

6-1

N. D. D. H. S. NEWS

This week has been an active week in the field of sports. The soccer team played two home games and the football team played one.

After tying a game with Osnabruck 0-0, last Tuesday, the soccer team came through with a victory on Thursday. The two goals scored by Michael Sizer and John Paul St. Pierre made the final total of 2-1 over Osgoode.

The football team met Osgoode on the North Dundas field on Friday, unfortunately NDDHS was defeated 21-7. Doug Bouck scored the lone touch-down.

It is encouraging to see the way the students support the teams. School spirit was certainly displayed at these three games as the main part of the student body cheered the teams on in spite of the cold weather.

The band and majorettes worked hard all last week in preparation for their Hallowe'en dance held on Friday night. Their efforts certainly paid off for the dance was a tremendous success. Prizes were given to David Acres and Brian Docksteader for the most original costume, Pamela Anderson and Bonnie Boyd for the most mixed-up, Josie Dikschei for the funniest, Janie Casselman and Carla Bollegraaf for the prettiest and Mr E. Forgues for the scariest. Let's hope for more dances of the same type in the near future.

On the less cheery side for some, October reports were given out this week. This mid-term report is to help in deciding those subjects which require extra work. Remember, Christmas exams are coming.



Mr and Mrs Bert Droppo are shown here following their wedding in Trinity United Church. The bride is the former Beth LaPrade, daughter of Mr and Mrs Nelson LaPrade. The groom is the son of Mr and Mrs Albert Droppo, of Finch.—Photo by LaSalle.

Mainly About People

Mrs Cecil Fulton of Durban, South Africa is the guest of Mr Bert Fulton and other friends and relatives in Chesterville.

We are pleased to report that Mr Jacob Steen, who underwent surgery in the Civic Hospital, is home and is much improved in health.

Mr and Mrs Wilburn York mark fortieth anniversary

Those who attened the family dinner at the home of Mr and Mrs Wilburn York on the occasion of their fortieth anniversary were: Mr and Mrs George Pillar, Ottawa; Mr and Mrs Morley Conlin, Russell; Mr and Mrs Wm. Fader, Ottawa; Mr and Mrs Arnold Park, Marvelville; Mr and Mrs Arthur York, Ottawa; Mr and Mrs Harvey Armstrong and boys, Chesterville; Mrs J. R. Fader, Prescott; Mrs Wesley Gallinger and family, Barrie; Mr and Mrs Eldon York, Chesterville; Mrs Robert Bell and Shirley, Ottawa.





Last week an accident occured on Highway 43 at the gate of Willis Cross. Garner Reynolds, reeve of Winchester, was travelling east and the Cross milk truck, driven by Roy Wylie, was going west. The truck and car collided right at the turn-in. The right front of the truck was smashed as the photo shows and the Reynolds car's left side was ruined. Both drivers escaped serious injury but vehicle damage was extensive. Record Staff Photo.

P. Burnside of NDDHS speaks to G.-D. Women

The October meeting of the Grenville-Dundas Women's Liberal Association was held at the home of Mrs Jean Notman, at Morrisburg on Thursday, October 15th.

In the absence of the president Mrs Elsie Graham, Chesterville, who was in hospital, the meeting was conducted by Mrs Lillian Allison, assisted by the secretary Mrs Lida Henry. Mrs Allison welcomed the 25 members and guests.

The roll call was taken followed by the minutes of the last meeting.

It was moved by Mrs Ed. Brady and seconded by Mrs H. Pepers that the 1st vice-president be appointed at the November meeting.

It was decided that Mrs Lillian Allison and Mrs Jean Notman with Mrs H. Pepers as alternate, attend the executive meeting in Ottawa on October 24th.

It was suggested that each member write her name and address on a slip of paper and hand it to the secretary with payment of dues at the November meeting.

A tentative date for the Annual banquet in the Spring was set and a speaker named who was to be contacted by the secretary.

The next meeting will be held in Morrisburg at the home of Mrs Cephus Smith on November 19th, with Williamsburg ladies hostesses and looking after the program.

It was moved by Mrs Norma

(Continued on Page 10)

CRUMBS from Graham's Loaf

Some days we can't make a dollar. Bye and large, though, we manage to keep out of glaring errors; last week was not one of those times. Naturally we are talking about the slight schemozzle over the change of time for the village.

We had more good intentions that a rooster in a hen yard. When the head city father inquired if we would check the rightness of time changing at the end of the month, we leapt like a Boy Scout with joy of doing. In Ottawa that afternoon, through a friend, we checked with one of the big TV studios. The delightful program manageress stated emphatically the station times did not change until October 31 because that's when Ottawa was changing.

In our zeal of being helpful, we announced grandly to assembled council time would change on the last day of the month. We never even bothered to call Dolton Henry and find out what the CPR had to say. Neither did we bother to call our western friends at the Winchester Press. Of course, by that time we had given the local city fathers such a snow job, they were as far out on the limb as we were.

Last Saturday night and Sunday morning the busiest phones in the village belonged to reeve Carl Merkley and this Castle dweller. It started early and kept right up until the church bells took the "Record" to task with their peals.

We are more than sorry for the slip-up. For those that got up too early, it meant a long day. For those that got to church too early, why an extra hour in church is good for any man.

We have now entered the period of activity known as "the week before hunting." According to the v.p. more chores are done around the house and acres in that period than at any other season of the year. It needs only a word and the hunter-to-be leaps joyfully into the harness. A friend of ours out Dunbar way summed it up. He had to rush home. "Must keep the little woman pleased for the rest of the week," says he. "The hunt starts next week."

This season will mark 25 years we have unlimbered the smoke-pole and headed for the bush. During that time we have had good years, bad years and remarkable years. We have been skunked in the matter of game and we have had abundance. We have been cold, wet and miserable. We have lived in the lap of luxury and eaten meals of delight. In short, we have had a typical quarter century of deer hunting.

Very fe wwomen can get all worked up about going out to shoot a fat red deer. And there are quite a number of men who feel the same way. But the number is getting less where men are concerned. The number of hunting licences is always on the increase and last year's 700,000 is a far cry from the 15-20,000 issued when we first took to the bush.

By next Monday we will have had a couple of days in the bush and on the lake. The opening morning will find more adrenalin pumping through these old veins than when we watched the Lido ladies last in Paris a year ago. The bugle of a busy hound, the thud of a hurrying animal, all these things make a hunter act like his ancestors a million years ago. When the chase is gone through, whether game has fallen or passed, one more memory is ready for the hot stove league on a winter night. This year we promise to develop a new batch of stories.

Dear X: The word was "gutless." Just like in anonymous letters.

Police crack recent vandalism outbreak in district

Beer bottle clues form trap $1500. is nights damage

Vandals smashed windows, tipped over tombstones and generally tore up the countryside to the tune of over $1,500 Thursday night and Friday morning. Their main target appeared to be North Dundas District High School. Here bricks were thrown through doors and windows until halls and rooms were strewn with glass. Then the vandals moved on to the cemetery and Winchester.

After the attack at the school, the destructive young men wandered about the Maple Ridge Cemetery. There their dirty hands desecrated at least three graves by tipping off the headstones.

The foray on the village of Winchester was stupid but thorough. Principal Roy Wilson was the next target. A rock through a bedroom window showered glass on one of his sleeping children. Fortunately the small girl was not cut by the flying glass. Down the street and H. S. Lannin Ltd. showrooms looked inviting. It only took a couple of rocks to smash a store-front quarter-inch plate glass and to carom off an inside office partition frame and smash its glass.

Finally, the gang headed west, stopped at the Dawley place of business for a modest amount of smashing, then operated on a plate window at the Country Kitchen, the Docksteader establishment on Hwy. 43.

Damage at the high school consisted of four north corridor glass doors destroyed with half bricks; a number of outside spot lights smashed, boiler room windows broken and the entrance doors from the north to the gym smashed with a three-foot length of plank. Damage: $1000 or more.

Constables Leonard Shane, Les Whittaker and local OPP officers were soon hot on the tail of the culprits. Evidence included beer bottles that seemed to point to a drunken party. It was not long before the picture began to shape up.

Tuesday morning three young men were charged with the vandalism. Their names have not been relased at time of writing, but it is understood they come from Winchester and district area. At least two members of the group are thought to be Grade 13 students at NDDHS.

Hallowe'en pranksters warned by council

Village Council members are planning a program of restraint this year. On Hallowe'en night it is planned to have at least two OPP patrol cars in the village to help out Constable Shane.

Hallowe'en pranks, anymore, have become rather more than fun and games. Council has deplored the destruction that seems to follow the night of fun. It is hope the active presence of extra police will work the usual restraints expected of the police forces.

Extra police will be on duty from early in the evening until daylight Sunday morning.

Tasmania's capital and largest city is Hobart.

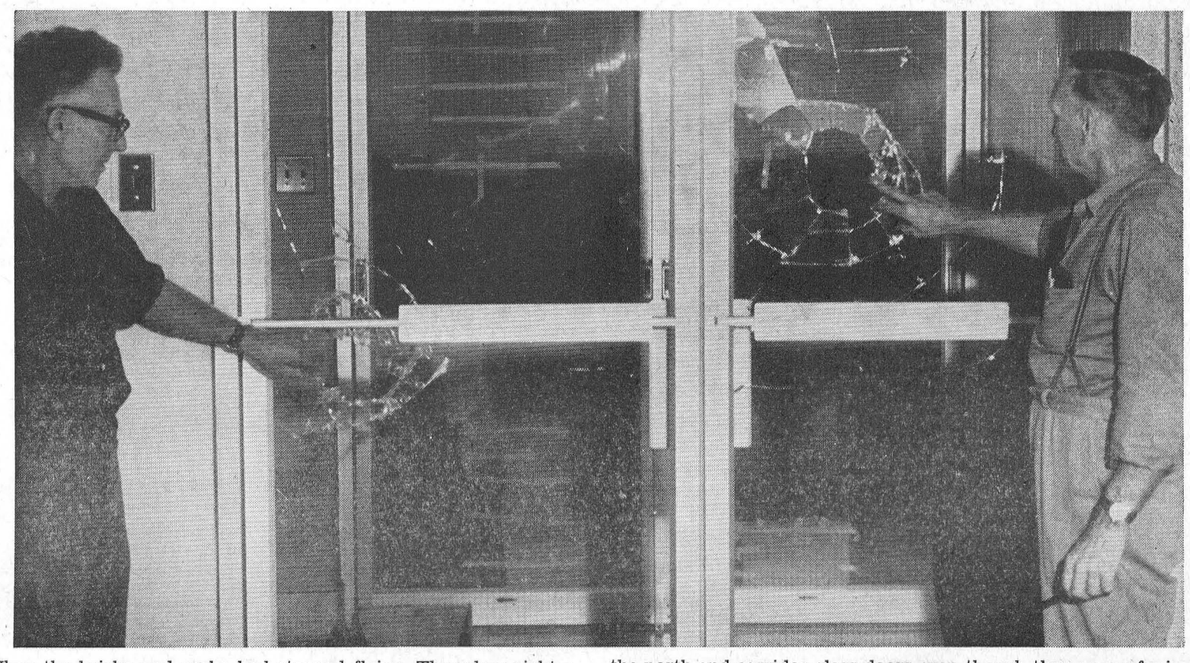

When the bricks and rocks had stopped flying Thursday night a lot of glass damage had been done. Young men on the rampage caused the damage and three are now being charged for the foolish and destructive acts. Up at the high school over $1,000 worth of glass and bulbs were shattered. The photo shows what remained of the north end corridor glass doors even though they were of wired plate glass. Maintenance men John Sutherland on the left and Lorne Feeley on the right point to the gaping holes on the inside doors.—Record Staff Photo.

The CHESTERVILLE Record

Member of Canadian Weekly Newspapers Association
Member of Ontario Weekly Newspapers Association
Member of Eastern Ontario Weekly Newspapers Association
Published every Thursday
P.O. Box 368 — Chesterville — Phone HI 8-2144
H. K. GRAHAM, Editor and Publisher

Subscription rates: $3.00 per year, anywhere in Canada, payable in advance
United States and Foreign, $4.00 per year.
Authorized as Second Class Mail by the Post Office Department, Ottawa, and for Payment of Postage in Cash.

OPINIONS . . . OURS AND OTHERS

A hunter is a hunter

We are continually amazed that hunters, both individuals as well as organizations of hunters, continue to allow themselves to be maligned by the non-hunting public, the press and their fellow hunters when it comes to vandalism. Hunters are hunters and vandals are vandals, and seldom the twain shall meet.

When a man is hunting he is not doing "wilful damage that creates expenditure" or "wilful malicious damage;" nor is he "defacing public or private property in a manner which spoils the appearance" or "is offensive to the common public." When he is hunting, he is preoccupied with an interesting, healthful and exciting recreation, and his wilful purpose is to apply his knowledge, senses and abilities to it.

A hunter is a hunter when afield. He is physically active covering the territory climbing hills stepping over logs and rocks, pushing through brush or hurdling fences. His eyes are on the cover, scanning the fencerow—or the horizon, watching his direction—or looking for game food or shelter or watching for tracks, animal runways, signs of feeding or animal droppings. His ears are tuned in to her the almost imperceptible sounds of his quarry: the squeaks, rustles of leaves, pawing, snorts or cackles that mean "heads up!"

His nostrils do not twitch like his dog's, but he is always aware of the aromas of the field and forest, and he often imbibes the sweet perfumes of the out-of-doors. Throw a dog in for good measure, and a hunter has all he can handle.

No hunter is going to shoot at a sign, a wire insulator, a cow, a horse or car when he is that busy. Why waste a shot? Why startle the game?

We don't say that there are not vandals who own guns. They own pencils, knives and cars, too, and most can throw stones. Vandals are found in cities, towns and villages and on farms. They break windows, paint on signs, tear down posters and write dirty words on toilet-house walls. In public parks, they like to deface signs on nature trails and hack up picnic benches or young trees.

When a man with a gun shoots a cow, he isn't a hunter, he's a rustler, especially if he steals it too. How many cows reported "killed by hunters" are really shot in retaliation for something the owner has done?

Breaking down fences is blamed on hunters; some of the critics have never heard of rust or rotted-out posts. One also gets the impression that all hunters carry wire cutters to make fence climbing easy for both man and dog. Conservation officers check many thousands of hunters in a year, and we cannot substantiate this impression.

Let us not make saints of the whole hunting fraternity, though. There are a few malicious, careless, thoughtless and rebellious hunters who do wilful damage to public and private property just the same as there are such people who never owned a gun.

Let us stop indicting "hunters" by inference. Let us stop campaigns which tell hunters not to do damage. Such pleadings are not heeded by the vandalous few whom they are aimed at, and they connect "hunters" with "vandals" in the public mind. Hunters themselves often perpetuate this connection by joining in these pleading refrains.

Let's call a spade—a spade; a vandal—vandal; a rustler—a rustler; and a sign shooter—an immature person. A hunter is a hunter.—Ontario Fish and Wildlife Review.

Teen cult a menace

The extent to which we allow unprincipled rascals to seduce a whole segment of our society ad exploit it to their advantage, has never been better illustrated than in the current popularity of the Beatles, Britain's long-haired entertainers. For this, says the Orillia Packet and Times, is simply the latest, and possibly the worst, example of how adroit promotion has made use of mass media to build up an image which will induce an automatic reaction, the nature of which has already been implanted in the mind of a captive audiece. Whatever the appeal of their modest talent as entertainers, nobody can pretend that these four youths would ever have been heard of outside the limits of their native Liverpool but for the "gimmick" of their long hair, and the opportunities it afforded for promotion by the manipulators who have created the cult of the teen-ager and who use its naive hungers for ruthless exploitation.

A year or two ago, any group of gawky youths, with hair like mops and the broadest of Merseyside accents, would have been greeted with howls of derision on any Canadian or American stage, and would certainly have excited only revulsion from impressionable young women on this side of the Atlantic. Yet so adroit has been the promotion, so vast has been the ocean of publicity and so artfully arranged have been the initial 'appearances' of the group which set the accepted behaviour pattern for our conformist youth, that a casual spectator to the scenes of mass hysteria which marked the recent North American tour of the Beatles might have thought that these raw Midlands youths were either artistic virtuosos or shining Adonises; perhaps both.

Not that there is anything in the least sinister, or even unhealthy, in the deafening din and playful posturings of these barbers' nightmares, indeed, compared with the pelvic gyrations and tasteless vulgarity of their predecessors the Beatles seem wholesome enough. But what is disturbing is the revelation of the scope and impact of the promotion empire whose pawns the Beatles currently are, and what is even more unsettling is the community's bland acceptance of this power. For it is indicative of a trend which, if it is allowed to continue, would see the patterns of teenage taste, manners, morality and aspirations set, not by the traditional influence of the home, church or school, but by the unscrupulous exploiters of the youth cult; the men who create fads to move merchandise, whether that merchandise be records, tickets, movies or clothes.

There may be little harm in the Beatles or Elvis, in the surfing cult or the transistor craze, but there is a very real menace to society in the growing power and cynicism of the manipulators who promote them.

MAKING COMPOST

Autumn leaves are a good source of organic matter and should not be burnt. Horticulturists with the Ontario Department of Agriculture suggest using the leaves to create a compost pile. Other material which can be composted include grass, clippings, old tomato plants, bean vines and other plant refuse from the garden, straw, manure, sod and vegetable peelings.

Compost enriches the soil and improves its retention of water and nutrients; screened compost is also good material for top dressing lawns.

Start by constructing an open end box or bin about three to four feet wide and three to four feet high, any length will do. A bin is better than an open stack since it helps control fly breeding and prevents litter from being scattered around.

Dump leaves, lawn clippings, etd., into the bin in layers 6 to 12 inches deep; add a sprinkling of commercial fertilizer to each layer and a thin layer of soil. Each layer should be well watered.

The pile should be reforked and turned several times during the composting period. In dry periods frequent watering is necessary. Round off the top of the pile to turn the rain and prevent seepage.





Eight grandparents were present in St. Andrew's Presbyterian Church, Avonmore, for the Sacrament of Baptism administered on behalf of Julie Diane, infant daughter of Mr and Mrs John E. Miller. Left to right (seated): Mrs Wilmer Paul, Mrs John E. Miller, Julie Diane, Paul John, John E. Miller, Mrs E. M. Miller. Back row: Wilmer Paul, Mr and Mrs John Thomas, Mr and Mrs Herbert Paul, and E. M. Miller.—Photo by Gosling.

Ancient History

FROM OUR RECORD FILES

40 years ago

October 30, 1924

Saturday night sometime before midnight someone entered the fruit cellar at the home of Mr George Barkley and helped himself to fifteen or more jars of jam and pickles.

* * * *

Margaret Winnifred, daughter of Mr Murdock McAuley and the late Mrs McAuley, and Mr Heber E. Johnston, of Smiths Falls, were married last Tuesday at the home of the bride's father in Avonmore.

* * * *

Miss May Rose left Friday for the west coast where she intends to make a visit of some months.

* * * *

Mr and Mrs Hugh Duff, of Avonmore, spent Tuesday with Mr and Mrs Arthur Beckstead.

* * * *

Miss Edyth McElheran, of Lachine General Hospital, has been the guest of her aunt, Mrs Isaac Garrow.

* * * *

Miss Beatrice Hart and Mr John Hart were callers at the home of Mr Melvin McIntosh on Sunday.

* * * *

30 years ago

November 1, 1934

The Young People's Society of Trinity United Church held a Hallowe'en party Monday evening. Prize winners were Miss Hazel Gardiner, Miss Ruth Kitching, Lois Boyd and Mary David.

* * * *

The Rev W. E. Davies, B.A., and Mrs Davies, of Finch, were recent callers at the home of Mr Sandy McMillan, Goldfield.

* * * *

Mr Donald Faulkner motored to Brockville Saturday where he called on his cousin who is a patient in the hospital there.

* * * *

Mr and Mrs Derry Jennings, of Lisbon, N.Y., spent the weekend at the home of Mr and Mrs Edgar Summers, Nation Valley.

* * * *

Mr and Mrs A. Strader and Mr and Mrs Ross Hanson were guests of Mr and Mrs Henry Hanson on Friday.

* * * *

The funeral was held Tuesday in Ottawa for William S. Hutt, formerly of Finch, who was for years a New York Central Railway conductor.

* * * *

20 years ago

November 2, 1944

Bernard John McCadden, who went west to assist in the harvest, had six ribs broken and sustained a number of cuts and bruises when he was kicked by a team of horses.

* * * *

Nurses assisting with the blood donor clinic held recently in Trinity United Church Sunday School rooms were: Mrs Barrett, Mrs Lloyd, Mrs Ron Fulton, Miss Gladys Fairbrass, Miss Nettie Thom, Mrs Mills Foster, Miss Alguire and Mrs G. Cumming.

* * * *

October report, Senior Grade I, C.P.S.: Marlene Cross, Beverley Nicols, Sharon Morris, Gale Harper, Gladys Liscumb, Joyce Hall, Stanley Shay.

* * * *

A spelling contest was one item on the program at the W.A. meeting in Trinity United Church last week. Mrs W. B. Hamilton was the winner.

* * * *

On Saturday a Mission Band rally was held in St. Andrew's Presbyterian Church. Members of the lunch committee were Mrs Garnet McLean, Mrs Perkins, Mrs Crawford, Mrs Lorne Marcellus and Mrs Harold Greer.

* * * *

Sunday callers at the home of Mr and Mrs Harold Warner, Northfield, included Eldon Thompson, Percy Clement, Jas. Clark, Lloyd Harris and Leslie Eamer.

* * * *

10 years ago

October 28, 1954

Allan Droppo, a former Chesterville resident, was killed in a highway accident last Monday night near Brampton. According to police he was a victim of a hit-and-run driver.

* * * *

Winners in euchre when the Chetserville W.I. members entertained their husbands at a card party were: Mrs Wilburn Edgerton, Mrs Angus Smith, Mansel Brownlee and Walter Carruthers.

* * * *

Mr and Mrs Keith Sheppard and Mr and Mrs Emerson McCooey spent Sunday with Mr Angus Sheppard, Picton, Ont.

* * * *

The Rev Duncan MacRae and Mrs MacRae, Ottawa, spent a few days with Mr and Mrs Dewey MacRae and Mr and Mrs Robert Armstrong.

* * * *

Mr and Mrs Ronnie Gilmer, of Ottawa, were Thursday guests of Mr and Mrs Johnston Cleland.

* * * *

Mr and Mrs Burton Beckstead were Sunday guests of Mr and Mrs Frank Darling and family.

The BIBLE TODAY . . .



Sponsoring each year a "Worldwide Bible Reading' program, the American Bible Society recently announced that President Lyndon B. Johnson has agreed to act as honorary chairman. Also serving on the sponsoring committee are former U.S. Presidents Herbert Hoover, Harry S. Truman and Dwight D. Eisenhower.

In his letter of acceptance, President Johnson said, in part: "That you are able to furnish the Scriptures in the languages of the people in so many countries is indeed impressive. The Bible in any language enriches and stabalizes it, and makes it a more potent instrument.

"I hope that while we properly share this Book with other nations we will read it at home and keep its truth and vision clear in our own beloved country."

Millions of persons in 131 countries participate each year in this Worldwide Bible reading project, by reading identical preselected Scripture passages each day. This year 14 million bookmarks in many languages and Braille systems are being distributed listing the readings for the Thanksgiving to Christmas period.

Suggested Daily Bible Readings

Sunday, Nov. 8: Galatians 1: 1-10.

Monday, Nov. 9: Ephesians 1: 3-23.

Tuesday, Nov. 10: Philippians 1: 3-30.

Wednesday, Nov. 11: Philippians 2: 1-18.

Thursday, Nov. 12: Colossians 1: 3-29.

Friday, Nov. 13: Romans 6: 1-23.

Saturday, Nov. 14: Romans 8: 1-39.

Your Federal Report



Mrs Jean Wadds, M.P.

While Canadians tried to recover from the impact of the fantastic movement of world events at the end of last week, a tired House of Commons relentlessly plugged on with the "nation's business."

October 22nd was the 174th day of this 26th Parliament, but the Prime Minister refused even to consider announcing a priority list of legislation.

It was a week of considerable variety including the committee stage discussion on legislation setting new standards with regard to hours of work, pay, and vacations in federal governmetn works and businesses; the resumption of debate on redistribution of electoral boundaries bill; discussions on the Department of Veterans' Affaids and on the Defence Production section of the Department of Industry when the estimates of those respective Departments were before the House.

The Bill presented by the Minister of Labour regarding labour standards for industries goes about as far as it constitutionally possible in trying to set needed standards in an area which is generally one of provincial jurisdiction. However, there was one Opposition amendment passed on Monday amid much excitement on the Floor of the House. While discussing the clause dealing with the seven statutory holidays Stanley Knowles moved an amendment which would add another holiday—that of Remembrance Day. He properly pointed out that that day was recognized as a holiday in the Civil Service Act and in the new rules the Commons has just adopted to govern its own sittings. He felt that it was just an oversight on the part of the Government that they had missed this important holiday. But it was no such thing. The Labour Minister felt they had provided for enough holidays and refused to consider the addition of Remembrance Day.

This lit the powder keg and the Opposition parties were as one in insisting that this particular holiday be included. All speakers, partcularly those from the Conservative benches, thought it was shocking that this day of remembrance for those of our fellows who had gone to their death for the continuance of our freedom should be intentionally omitted. The outcome was that irate Opposition Members of all parties combined to pass the Knowles amendment 49 votes to 44. The few gallant Liberals who voted against their Government for the amendment were indeed quite conspicuous.

This defeat of the Government position did not bring the Government down because it was taken when the House was in committee and is therefore not regarded as a vote of confidence.

The committee stage debate on the controversial and to every politician all important Redistribution Bill had been held off by the Government ever since September 14th when the Conservative disagreement with some of its clauses had been made clear. The Bill is "to provide for the establishment of electoral boundaries commissions to report upon the readjustment of the representation of the provinces in the House of Commons and to provide for the readjustment of such representation."

Always a very touchy subject, redistribution is, at the present time, long overdue.

Even if the Bill is passed this Session, which is now likely within the next month, it would take the Commissioners a long time to bring in their re-adjustments.

PLANT POTATOES IN STUBBLE?

Minimum tillage for potatoes may have promise in the Red River Valley of the north, according to the U.S. Department of Agriculture.

Experiments were conducted in which potatoes were planted in untilled wheat stubble. Potato yields and quality were not significantly different on plots that were untilled, plowed, or deep-tilled with a chisel.

The research was done on the Red River Valley potato growers research farm near Grand Forks.

Results of the three-year experiment may mean that Red River Valley potato growers can reduce production costs by eliminating seedbed preparation where potatoes follow small grain, the USDA reports.

The experiments compared no tillage, deep tillage in the fall, deep tillage in the spring, plowing to a depth of 6 inches in the fall, and plowing in the spring. On the deep tillage plots, chisel points spaced 11 inches apart penetrated the soil eight to 10 inches.

All plots were on land that had been in spring wheat the previous growing season. Spring plowing and deep tillage were completed one to four days before planting.

There was no difficulty planting directly in stubble in two of the three years. In 1963, when the amount of stubble was greater than in the two preceding years, the straw frequently clogged furrow opener discs on the planter and interfered with the first cultivation. Later cultivations were carried out without difficulty.

Make top and bottom hems of draperies identical to reduce the possibility of sun-streaking. Reverse the hanging every few weeks, putting the bottom side up.

GRAND OPENING

DOOR PRIZES

SUNDAY, NOVEMBER 1st

GUEST Speakers

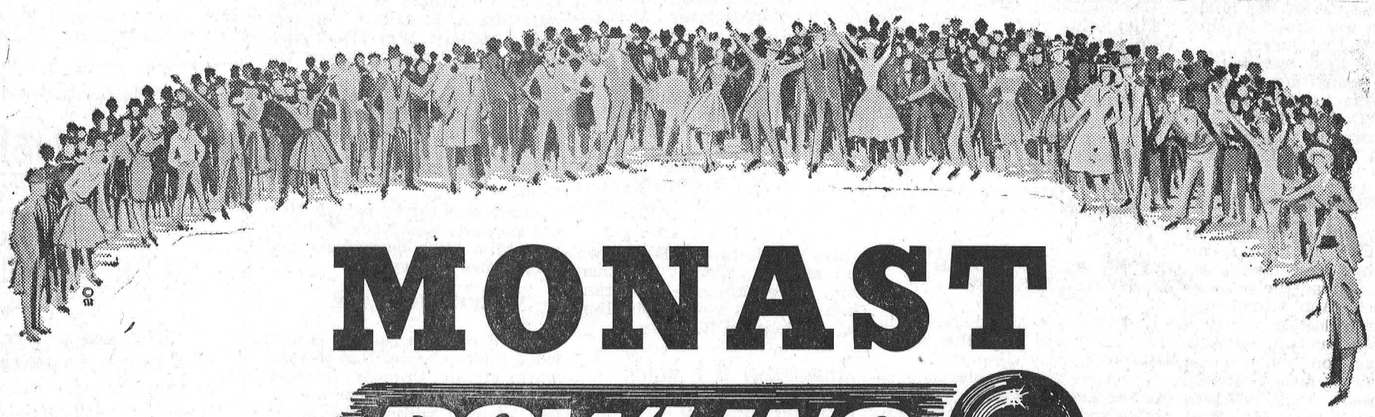

MONAST BOWLING LANES



Modern Restaurant Facilities



Six Modern ABC Approved Lanes



MOST MODERN FACILITIES

BY BRUNSWICK OF CANADA

* 6 MODERN LANES OF 5-PINS
* 4 AUTOMATIC PIN SETTERS
* 2 LANES EQUIPPED FOR 10-PINS

Open Bowling: FRIDAY, SATURDAY, SUNDAY

1 to 11 p.m.

Be Sure AND JOIN YOUR FAVOURITE LEAGUE FOR A MOST ENJOYABLE BOWLING SEASON



The Monasts—Fern, Jean Peter, Paul and Lucille

Lanes Officially Opened at 2 p.m. by Guest Speakers - - Refreshments Served

BE SURE TO VISIT ...

MONAST BOWLING LANES

Paul and Lucille Monast, Props.

And Staff

Stor. Forestry Club team places second in province

Stormont 4-H Forestry Club's team of Wayne Pollock and Wiepo Bruining placed second in the provincial 4-H Inter-county judging competitions held at the Ontario Agricultural College at Guelph. Wayne is from Ingleside and Wiepo from Newington. The team scored 897.5 points.

In the same inter-county competition the Stormont 4-H Forage Club was 8th with 786 points. The team was made up of Mary Jany, Long Sault, and Ralph Sanderson, of Ingleside.

Among the many competing 4-H Calf Clubs of the province, Newington senior placed 35th among 87 competing teams. Members of the team were Jim Hehir and Kent Snetsinger, both of Newington. They scored 891 points. With a creditable 850 points, but further down the scale, were Berwick Calf Club's team ofAlbert and Henk Sanders of Berwick. They were in 69th place.

Crysler W. I. holds meeting

The October meeting of the Crysler Women's Institute was held at the home of Mrs Delburn Baker.

The president Mrs Delburn Baker opened the meeting with the Ode, Mary Stewart Collect, followed with the Lord's Prayer. The roll call "A healthy remedy used in your childhood days" was answered by 11 members.

The minutes of the last meeting were read and approved. Correspondence for the eevening was read by the secretary Mrs John McCrimmon. It was moved by Mrs Jack Armstrong and seconded by Mrs Miles Johnstone that Mrs Chas. Burd go as a delegate to the convention in Ottawa. It was moved by Mrs Thos. Armstrong and seconded by Mrs John Fleming that a party perculator be purchased. Motions were passed on: all outstanding bills be paid; a gift of money be sent to the adopted child in Korea.

Mrs Miles Johnstone, convenor of Home Economics, gave recipes for delicious jello salads, which she brought to the meting for the members to see and enjoy.

Mrs Thos. Armstrong moved a vote of thanks to Mrs Delburn Baker for the use of her home. The meeting was closed by singing God Save the Queen.

The contest prize was won by Mrs Barry Armstrong. A delicious lunch was served by the hostess Mrs Delburn Baker. The November meeting will be held at the home of Mrs Jack Armstrong.

Grantley U.C.W. holds October meeting at Shaver home

Miss Bessie Shaver was hostess to the Grantley U. C. W. on Wednesday last.

Mrs Glenn McMillan, the second vice-president, was in the chair in the absence of the president. The roll call was answered by nine members and two visitors, with "Something to be thankful for". Hymn 14 was then sung with Mrs M. O. Robinson at the piano. The scripture was read by Mrs Earle McMillan.

Mrs Elwood Carbino read "Pilot's Wife" from the study book. Mrs W. A. Robinson sang a solo, "Have Thine Own Way Lord," accompanied by Mrs M. O. Robinson at the piano. Mrs Rodger Salmon read "Autumn", "Farewell to Summer" was read by Mrs Glenn McMillan. A contest on "Trio for Words" was won by Mrs W. A. Robinson.

The meeting came to a close and a dainty lunch was served by the hostess. The November meeting will be held at the home of Mrs Clifton Merkley.

Osnabruck Milk-Mates hold meeting

The Osnabruck Milk-Mates held their meeting on Saturday, October 17, at the home of Connie Zeran.

The president, Diane Godard, opened the meeting with the 4-H pledge. The roll call was answered by 11 members, each giving their list of varieties of cheese available in local stores and those they have tasted. Annette Brownell read the minutes and Barbara Ann Rombough took up the collection.

A discussion was held on "milk for everyone" on which notes were taken about, meal planning, everyone needs milk, custards and meals on a tray. Mrs Hart exhibited a dinner tray for bed service.

Group work included the making of a soft custard and a baked custard. While these were baking menus were judged.

Home assignments were given out and the custards were sampled, along with some small cakes provided by Mrs Grandaw, who also thanked the hostess for the use of her home.

VIOLIN WORTH ITS WEIGHT IN GOLD

We hear from Moscow that Alexei Medushenkohas made sweet sounds on his old violin for 43 years. But now the sounds have died—the state has Alexei's violin.

The story of Alexei and his fiddle goes back to 1921 when civil war gripped the fledgling Soviet state.

Alexei, then 24, was fighting for the Reds. His comrades knew him as a maker of music and they called him Muzinkanta —the musician.

One day Alexei, for his courage in battle, was presented with a violin by his squadron commander.

After the war Alexei went back to his village, Rozanovka, with his violin, and through the years he played it often.

He went to war again against the Nazis and took his violin in a bag. And when that war was over he went back to his village again, with his violin. He made sweet music and grew old and taught his grandson to play.

The story of Alexei and his music spread and one day a newspaperman came to see him. Alexei showed the reporter his old violin.

Something about it took the reporter's eye—the date 1645 and some words in Latin.

Izvestia, the Soviet government newspaper, heard about the strange violin and instigated more inquiries. Some officials trooped down to see Alexei and his violin. They read the inscription:

"Nicolo Amati, Cremona, 1645."

That old violin Alexei had been playing for 43 years, which he had taken to two wars, on which he had taught his grandson to play, was worth its weight in gold—made by Amati, the teacher of Stradivari himself.

The ending of the story was told by Izvestia: Alexei, it said, had "with pleasure" presented his priceless violin to the state collection.

EATING AREAS SHOULD BE WELL MEASURED

Can we eat in the kitchen? Will there bedroom for the whole clan at holiday dinners?

These are familiar questions as homeseekers inspect kitchens, dining and family rooms. The answers require measuring—not just a look and a guess.

To help you gauge the adequacy of eating areas in the houses you look at, a manufacturer of dining furniture offers this guide:

Optimum area needed is the size of the table plus two feet on each side.

Remember to allow for extension leaves or drop leaves if you use these to enlarge your table on occasion.

If the space looks at if it might be a bit too small, a round table might be the answer since there are no corners to take up space.

Another space saver in tight areas is the swivel chair. These do not have to be pulled out as far as regular chairs.

A drop-leaf or harvest table takes up the least amount of space when the leaves are down You can squeeze more usable space out of the kitchen by keeping leaves down except at mealtime.

Further space savings are possible with pedestal tables, since there are no legs to get in the way.

Kitchen traffic pattern is important. There is more usable space in an eating area that is not cut up by doors leading from other areas of the house.

Generally, the shape of the table should be related to the shape of the eating area. A square or round table goes best in a square area; rectangular or oval tables in a rectagular space, while narrow corridor spaces take harvest or drop-leaf tables best.

MOREWOOD

Sunday guests at Hutchinson home

Mr and Mrs Arthur Micklewright of Massena, were Sunday guests of Mr and Mrs Harry Hutchinson.

Mrs Arthur Swerdfeger, Mr and Mrs Gordon Johnston and baby, Burritt's Rapids, visited Miss Lillie Swerdfeger on Sunday.

Mrs Douglas Hunter spent the week-end in Toronto.

Mrs Ralph Steinburg is spending this week with Mr and Mrs Lynn Rombough at Finch.

Mr Victor Peever, Ingleside, and Mr David Peever, Toronto, visited Mr and Mrs Robert Stewart and Mr and Mrs Earl Stewart.

Mrs Myrtle Childs, Ridgetown, and Mrs M. Clark, Marathon, Ont., visited Mr and Mrs Frank Casselman and Mr and Mrs Donald Runions on Tuesday.

Morewood W.I. holds October meeting at Hillis home

The October meeting of the Morewood Women's Institute was held on October 14, at 8.15 at the home of Mrs Ken Hillis.

Mrs Mack Hutchinson presided. Mrs Donald Weegar won the roll call prize.

An invitation was accepted from Russell for November 3. The delegate to the Area Convention on Thursday, October 22, will be Mrs Ken Hillis.

The Home Economics and Health Convenor, Mrs Henry Heuff gave a motto on, "The Peace of the World Depends on Food." Co-authors of this motto were Mrs A. B. Allison and Mrs Enid Mallory. Mrs Heuff also gave an interesting paper on Cancer in Children.

The programme committee, Mrs J. V. Fetterly, Mrs M. McLeod, Mrs C. Smith entertained with a reading "Charity Ward", Thanksgiving contest and a singsong.

Lunch was served by Mrs Harold Stewart, Mrs Mack Hutchinson, Miss Lillie Swerdfeger and Mrs James Cheney.

KEEPING WARM

A bed now on sale in Britain has a built-in heater that radiates warm air up through the mattress. For warm weather the fan can be used without the heater to circulate cool air.

A 500 watt fan heater fitted to the head end of the mattress base is thermostatically controlled. Temperatures up to 90 degrees fahrenheit can be selected.

The heating unit is isolated from the mattress, and a cut-out operates when the temperature rises three degrees above the maximum working temperature. These two points are said to make the unit completely safe for all-night operation.

The base and mattress of the bed are specially designed to allow free circulation of fanned air.

Iraq has recorded temperatures of 189 degrees.

Gladys Marcellus featured in Canadian Press story

The Canadian Press last week featured an article on Gladys Marcellus, daughter of Mr and Mrs Miles Marcellus, R.R. 2, Chesterville. The story follows:

"I'd like to speak to the bank manager, please," said the businessman to the slender, blue-eyed blonde behind the walnut desk.

"But I am the bank manager," replied Gladys Marcellus with a smile.

This is typical of dozens of similar experiences the Chesterville, Ont., woman has encountered during three years as a bank manager.

"A few people still find it hard to believe that a woman can manage a bank, but by now most of my customers seem quite used to me," Miss Marcellus says.

Her employer, the Bank of Nova Scotia, was the first in Canada to promote women to the position, naming two in September, 1961. It appointed three more in 1962 and 1963.

"There are five of us altogether in the Bank of Nova Scotia and there is also one woman man manager in the Bank of Montreal, for a total of six.

Miss Marcellus started in banking as a junior clerk in her hometown branch in Chesterville and worked up through the ranks to become the bank's first woman accountant in Canada in 1958.

She was in Chesterville in 1961 when she got word from the head office that she was to become a manager in a suburban Ottawa branch.

Travelling to work in the morning is just a short ride down an elevator for Miss Marcellus, who lives in the same building in which she works, a big combination apartment-office building on busy Bronson Avenue.

She starts at 8.30 a.m. and usually stays till about 5 or 5.30. Besides administering the branch with its staff of 10, she talks to dozens of regular customers seeking advice on financial matters.

"I've never experienced any sort of prejudice against women in my work. The men keep coming back for advice, so I guess they must have confidence in me."

As for women, they find it particularly easy to discuss complicated money matters with her.

Miss Marcellus admits she had no thought of staying on at the bank when she started. "In fact, I had been considering nursing, but I liked the work so much that I just stayed on."

Just as comfortable in front of a stove as behind a desk, Miss Marcellus loves to cook as well as ride herd on accounts. Her specialty — "chocolate cake; I have my own recipe."



A NEW POLICY!
WE WILL SAVE YOU MONEY
with our
CASH BONUS CERTIFICATES
With every purchase of $1.50 or over we will give Bonus Certificates. These certificates will be redeemable for merchandise in our store at any time.
Make Money with Your Christmas Shopping
LET US OFFER YOU A BONUS WHEN YOU SHOP AT
ALLISON IMPORT SHOPPE
MORRISBURG ONTARIO

If You're TIRED ALL THE TIME
Now and then everybody gets a "tired-out" feeling, and may be bothered by backaches. Perhaps nothing seriously wrong, just a temporary condition caused by urinary irritation or bladder discomfort. That's the time to take Dodd's Kidney Pills. Dodd's help stimulate the kidneys to relieve this condition which may often cause backache and tired feeling. Then you feel better, rest better, work better. Get Dodd's Kidney Pills now. Look for the blue box with the red band at all drug counters. You can depend on Dodd's. 60

The name of the wine...


Art and Amy DAYKIN
PHOTOGRAPHY
WEDDINGS
FAMILY GROUPS
CHILDREN
Phone North Gower 489-3528
Osgoode — Ontario
26tf

MURIEL'S FLOWERS
For Every Occasion
We Deliver
PHONE 774-2201
WINCHESTER

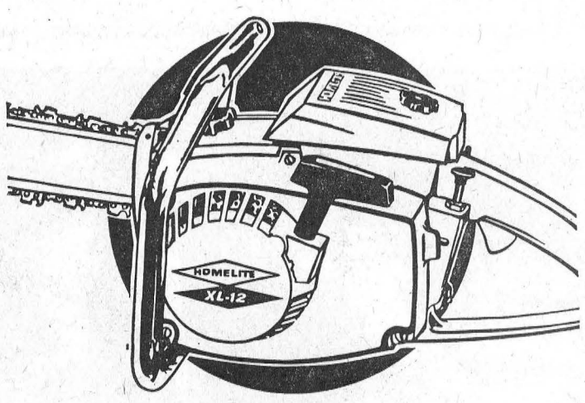

AGAIN IT'S
HOMELITE
CHAIN SAW TIME
A SAW YOU KNOW YOU CAN TRUST
Yes, when you are ready to go to work, your Homelite is also ready.
Don't take chances, take a tip from me and buy a HOMELITE. You will be amazed how easy it is to handle, how fast it cuts, and how easy it is to start.
Ask any HOMELITE owner, or drop in and see these saws.
Parts and Service If and When Required
Munro's Garage
KING STREET CHESTERVILLE
6-2

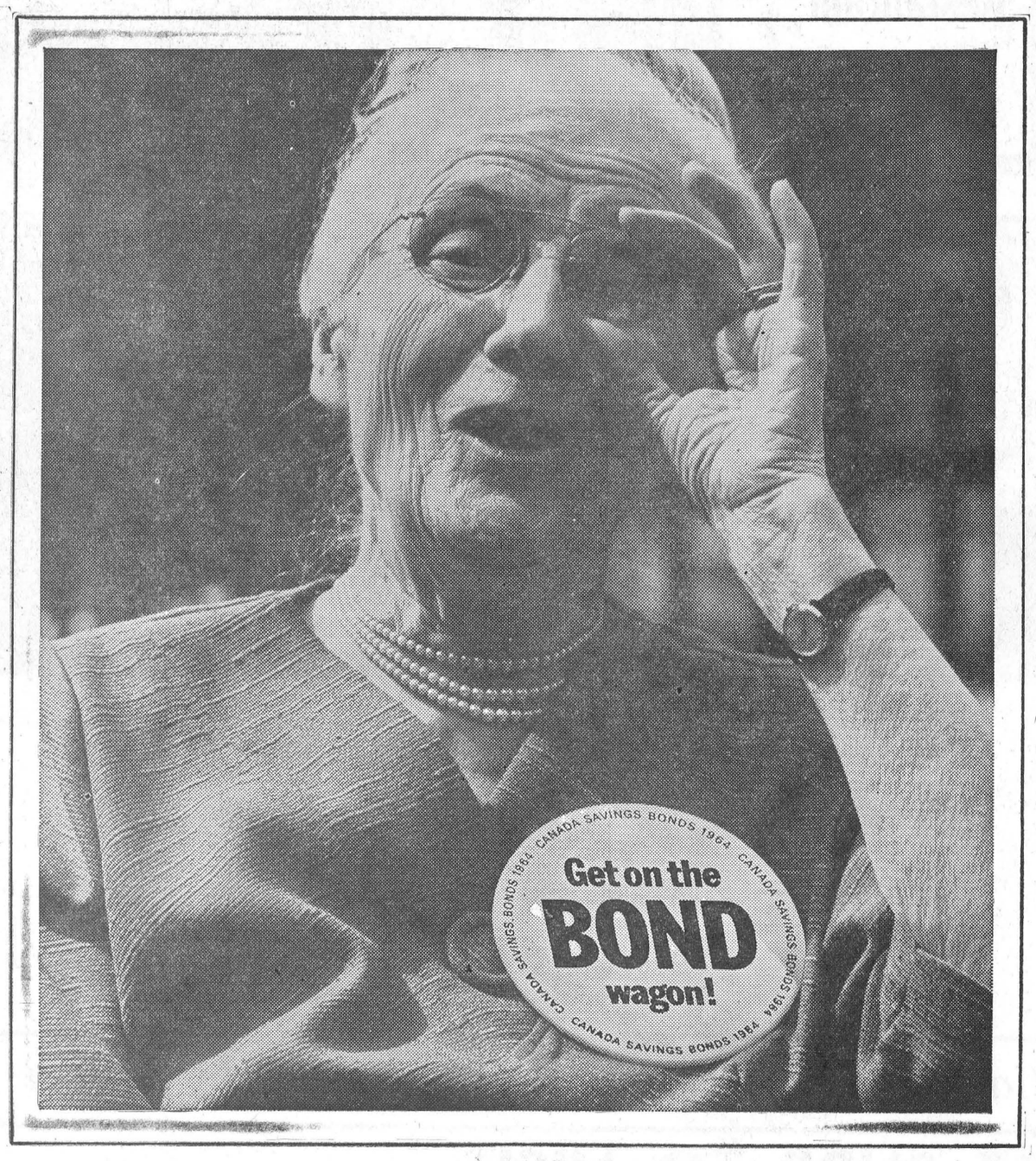

5%
on your savings
buy Canada Savings Bonds
CSB/64 pay 4½% for each of the first two years; 5% for each of the next five years; 5½% for each of the remaining three years—an average yield when held to maturity of 5% a year
64-9

Dundas 4-H wins provincial honours

Eight 4-H members from Dundas County participated at the Provincial Inter-Club Competitions held at the University of Guelph last week-end.

Ann Alguire and Bruce Garlough, both of Williamsburg, were successful in winning for Dundas County, the Provincial 4-H Demonstration Competition. They represented the Dundas Farm and Home Electric Club and the topic of their ten minute demonstration was "The Other 50 Per Cent". They pointed out the fact that electric circuits are equipped with a multitude of safety devices and quality standards that insure safe, efficient power but it is human thoughtlessness that makes electricity hazardous at times. The same two members placed fourth in the Electric Club competitions.

The Dundas 4-H Swine team comprised of Francis Henderson, Brinston, and George Holmes, Winchester, did a very commendable job by placing 10th in a class of twenty-eight teams.

The largest competition was the Dairy Calf Competition with eighty-seven teams participating. Stuart Leyenaar and Lester Holmes of the Williamsburg Calf Club placed thirty-second in this large class.

Placing slightly below them in fourty-sixth position was the Chesterville Calf Club represented by Ann Smith and Billy Moffat.

Accompanying the 4-H members to Guelph were Mr Ed. Pearson, Agricultural Representative, his assistant, Mr Bill Parkinson and Mr Bruce MacDonald from the Winchester office of the Ontario Hydro.

Droppo - LaPrade

Baskets of bronze chrysanthemums framed the floral background for the recent marriage of Elizabeth Evelyn LaPrade and Bertran Barton Droppo which took place in Trinity United Church, Chesterville.

The bride is the daughter of Mr and Mrs Nelson LaPrade, Chesterville and the groom is the son of Mr and Mrs Albert Droppo, Finch.

Rev. D. L. Gordon, Morewood, performed the ceremony. Mrs Raymond Kelly, Chesterville, was soloist and the organist was Mr P. G. Hewitt, Chesterville.

Given in marriage by her father, the bride wore a full length taffeta gown covered with organza trimmed with lace and lily pointed sleeves. Roses, covered with seedling pearls held her waist-length veil and she carried white carnations and red roses. Her only jewellery was a brooch of crystals and pearls and pearl ear rings.

Miss Pat Bigalow, Kirkland Lake was maid of honor and the bridesmaids were Miss Wanda LaPrade, Chesterville and Miss Jane Richmyre, Ottawa. They wore identical floor length powder blue satin gowns with matching hats, white accessories and carried crescent shaped bouquets of single bronze 'mums.

Miss Ellen Connors was flower girl. She was dressed in a white organza dress trimmed with pink flowers and a pink cumberbund. She carried a net ball with pink and white miniature carnations.

John MacMillan, Ottawa, was best man and the ushers were Wayne LaPrade, Elma, and Billy Richmyre, Ottawa.

The bride's mother chose a double-knit light blue suit, winter white accessories and a corsage of white carnations with blue centers.

The groom's mother chose a red wool suit trimmed with black, black accessories and a corsage of white carnations.

Following a reception in the church hall, the happy couple left on a honeymoon to Washington, D.C. For traveling Mrs Droppo wore a brown double knit wool suit with beige and brown accessories and a corsage of yellow 'mums. On their return they will reside in Finch.

Friends attended from Toronto, Trenton, Oshawa, Brockville, Prescott, Cornwall, Fort Frances, Ottawa, Syracuse, N.Y. and Brasher Falls, N.Y.

Prior to her marriage the bride was honoured at a miscellaneous shower in Trinity United Church hall. Hostesses were Mrs Raymond Kelly, Mrs Carl Smith, Mrs Erva Droppo, Mrs Audrey Cross and Mrs Marion Droppo.

The bride received many beautiful and useful gifts, for which she thanked her many friends. Lunch was served by the hostesses.

5TH AVE., OSNABRUCK

Spending some time in Florida

Congratulations to Mrs Harold Rombough, who is spending some time in Florida, after winning the Daily Standard-Freeholder contest.

Congratulations to Miss Anna Moke who received her R. N.

Mrs Henry Beckstead spent a few days with her daughter Mrs George Ferguson and family.

Richard Moke of Ottawa, spent the week-end at her home.

Mrs Fraser Hanna and Mavis of Finch, Mrs Bill Adams and family, Cornwall, had Thursday dinner with Mrs Dawrence Moke and Mrs Henry Beckstead.

Mr Jack Bowman of Morrisburg, Mr and Mrs Forest Eagles of Massena, N.Y., Mr and Mrs Vaugh Leclaire and boys, Brasher Falls, spent Sunday afternoon with Mrs Henry Beckstead and family.

Mrs Harry Plumley, Cornwall, spent Friday with Mr and Mrs Murray Neville.

HYNDMAN

Recent visitors of Mrs Mary Francis

Mr and Mrs Lorne Jordon and daughter Linda of Chesterville, Mr Alex Millar of Iroquois, Mr and Mrs Bill Noffki of Ottawa were recent visitors of Mrs Mary Francis.

Mrand Mrs Cecil Somerville were Wednesday evening visitors of Mr and Mrs Herbie Wallace of Pleasant Valley.

Dr. and Mrs Hugh Robertson of Ottawa, Mrs Don Campbell, Renfrew were Friday evening visitors of Mrs Mary Francis.

Mr Bernard Owers, Detroit, Mrs Clarence Sparling, Ottawa, Mrs Jean Hendeson, Toronto, called on Mrs Robt. Conley.

Mrs Herbie Wallace, Pleasant Valley, spent Friday with Mrs Lawrence Wallace.

Mrs Hazel Shaver of Smith Falls, was an overnight visitor on Saturday of her mother Mrs Mary Francis.

Mr and Mrs Sterling Wallace, Shanly, called on Mr and Mrs Bert Lattimore on Saturday afternoon.

Mr and Mrs Arnold Grant of Johnstown, were Sunday visitors of Mr and Mrs Laurence Wallace.

Miss Elizabeth Brown, Ottawa, was a guest last week of her brother and his wife Mr and Mrs Archie Brown.

To the bereaved of the late Mrs Will Perry of Cardinal who passed away on Monday of last week at the Brockville General Hospital. We extend our deepest sympathy. Mrs RoRbt. Conley is a sister of Mr Perry.

Mr and Mrs George Norton were Saturday evening visitors of Mr and Mrs Chester Gilmer.

Mr and Mrs Hubert Beach and family, Oxford Mills, were Sunday visitors of Mr and Mrs Carl Norton.

Mr and Mrs Hubert Robinson and Bruce were Sunday visitors of Mrs Howard Robinson, Spencerville.

We are sorry to hear that Mr Tom Canning had a stroke last Wednesday. He is at the Green Haven Rest Home, Oxford Mills. We hope he will soon be feeling better. Mr and Mrs Ray Grant Visited him on Sunday.

Mr and Mrs George Norton were dinner guests on Sunday of Mr and Mrs Arnold Norton, of Mountain.

HOW TO FIX FLOOR

Before attempting to finish a floor, see to it that it is in as good shape as possible. There is no such thing as a first class finish over floors which are defective.

If your present finish is worn, perhaps all you need do is sand or use a varnish remover, then refinish. If, however, your floors sag, the boards are warped or rotted, or some of the wood is discoloured, burnt or gouged—follow these steps:

If you have to drive finishing or screw nails through floor boards into the subfloor, you can do so without unsightly large nail holes. Drive nails to within a quarter inch or so of the floor, then use a nail set to sink them below the surface.

Follow up by filling with a wood putty as close as possible in colour to surrounding wood area.

If floor boards have become slightly raised from floor joists, you may be able to remedy the situation without nails. Put several layers of paper over the floor to protect it, then place a block of wood over the paper and strike the block with a hammer. Often, this will drive the floor baik into place against the joist.

Depending how bad your floor is, repairs may take a few minutes to several hours.

For a neat looking home paint job, use masking tape around the edges of woodwork, window panes, etc., advises the Paint Industry Council.

Scottish concert held at Avonmore most successful

For Scots throughout the district who crowded the I.O.O.F. Hall, Avonmore, last Wednesday evening, the annual Scottish concert, held under the auspices of the Ladies' Aid Society of St. Andrew's Presbyterian Church, was a "bonnie" event.

For two and one-half hours an outstanding program of Scottish music, songs and dances was presented by top talent from many parts of the district, many of whom have been returning year after year to delight the hearts of appreciative audiences.

The stage was beautifully garbed in traditional Scottish tartans, flags and a large sign in the Gaelic tongue, proclaiming "One Hundred Thousand Welcomes."

Among the artists who contributed to the concert were:

Choir: St. Andrew's Church, under the direction of Mrs Neil M. Bush, with a solo part taken by Allen McIntyre.

Piper: Miss Elizabeth MacLennan, Cornwall.

Violinists: Rev John MacPhail and Donald MacDougall, Alexandria; Mrs Clarence MacMillan, Lochiel; Martin C. Ferguson, Beverly MacQueen, Donald MacLeod, Duncan MacDonald, Hugh Allan MacMillan, all of Dunvegan; Clifton Britton, Monklands; Jack MacDonald, Dalhousie Mills, and John Angus MacDonald, St. Andrews. Pianist for the violin ensemble and soloists was Mrs Walter McCuaig, Dalhousie Mills.

Accordionists: Sheldon Robertson and his sister, Miss Lyma Robertson, and Miss Sharon MacMillan, Moose Creek.

Vocal duets: Billy and Jean Morris, Alexandria; Misses Sylvia McMillan and Janice Rielly, Avonmore. Accompanist: Mrs Neil Bush.

Female vocal soloists: Miss Shirley Wiseman, Finch; Miss Elizabeth MacLennan, Cornwall, and Misses Judy and Linda Ross, accompanied by Mrs Gordon Ross; and Mrs E. Douglas MacMillan, Glen Sanfield, accompanied by Mrs Clarence MacMillan.

Male soloists: Paul MacMillan, Cumberland, Ont., accompanied by Mrs Scott, also of Cumberland; Sylvester MacDonald, Cornwall, accompanied by Mrs James MacGregor, St. Andrews.

Piano soloist: Brian McMillan, Avonmore.

Highland dancing: Miss Mary MacDonald, Martintown; Misses Lois and Jo-Anne Emburg, Moose Creek; Miss Mavis MacRae, Avonmore. Step dancing: Muriel MacRae, Janice and Patricia Rielly, Marion MacDiarmid, Karen Delaney, Darlene Alguire and Sylvia McMillan, Avonmore, and Miss Sharon MacMillan, Moose Creek.

The artists were warmly thanked by members of the committee responsible for planning the concert and through the enthusiastic rounds of applause that followed the individual numbers.

After the concert, lunch was served to the artists and members of their families.

BURNS CLEANER
NO SMOKE, NO ODOUR
TEXACO FUEL CHIEF HEATING OIL
JACK MacMILLAN
TEXACO DEALER
Chesterville — Ontario

WANT ADS PULL

DUBOIS BODY SHOP
PAINTING — REFINISHING — RECONDITIONING
COLLISION SPECIALISTS
Phone: 987-2098; Res.: 987-2046 — Crysler
6

Commencement
of
NORTH DUNDAS DISTRICT HIGH SCHOOL
The Public is Invited to Attend the
SECOND ANNUAL
Commencement Exercises
of
North Dundas District High School
on
Saturday November 7, at 8 p.m.
in the School Auditorium
SPEAKER: D. W. Shaver, District Inspector
VALEDICTORIAN: Toomas Vilmansen
A reception will follow for graduates and their parents. Dancing will begin at 10 p.m.
7-2

NEED A CAR?
Then apply for a Scotia Plan Car Loan. Low rates are the same for new and used cars... you get life insurance at no extra cost. You also get fast, friendly Scotiabank service that will put you behind the wheel of the kind of car you want. In a hurry?... just phone your nearest Scotiabranch for a loan for any worthwhile purpose.
SCOTIA PLAN LOAN
Scotia BANK

The People's Choice
MADE IN CANADA
VALUES OF CANADIAN MADE BRANDED LINES
That Defy Comparison

HUNTING SPECIALS
Men's HYDRO PARKAS $11.95
Men's Reversible With Reversed Part "Waterproof"
HUNTING CAPS $1.98
Men's Reversible
HUNTING COATS $12.95
Men's Heavy Doeskin
Checked FLANNEL SHIRTS $2.79
Laced Top, Ankle Fitting with Steel Arch Support
HUNTING BOOTS by "Bata" ..... only $5.75

MEN'S PENMAN'S
"95" Combinations
$7.95
MEN'S PENMAN'S
"71" Combinations
$4.50
MEN'S PENMAN'S
Fleece-Lined Combinations
$3.98

WE HAVE A COMPLETE RANGE OF CANADIAN-MADE RUBBER FOOTWEAR—Not Japanese or European
MADE BY "BATA," "DOMINION RUBBER" AND "MINER RUBBER"
Men's RUBBER BOOTS ..... red sole, $3.79
STRAP TOP, SHEARLING CUFFED
Men's Black or Brown Heavy Lined OVERSHOES $4.50
Men's 4-Buckle Heavy Lined Rubber OVERSHOES $4.50

MEN'S SUITS ..... all-wool English Cloth, $49.50
Stanfield's MicMac BULKY KNIT 4-PLY YARN ..... reg. $1.10, spec., skein, 79c
MADE TO SELL 69c PAIR 3 PAIRS TO A CUSTOMER
Women's First Quality Seamless Mesh NYLON HOSE ..... only, pr., 39c

FAMOUS BRANDS
WIDER PRICE RANGE
GREATER VARIETY
SHOP with CONFIDENCE
FRIENDLY SERVICE
BETTER VALUES

"YOUR COMMUNITY SHOPPING CENTRE"
A. T. DAVID AND SONS
PHONE 448-2370 — CHESTERVILLE

Bowling NEWS

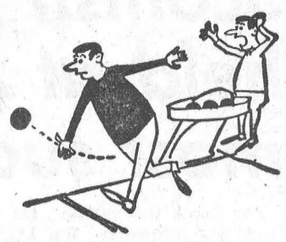

Avonmore Mixed League

Men's high single — John Pollock 257.

Men's high triple — Allan McIntyre 664. 4

Ladies high single — Beulah Rielly 269.

Ladies high triple — Beulah Rielly 608.

Team standings — Ardis McIntyre 39, Darlene McMillan 33, Beulah Rielly 31, Peg Morrison 23, Iva Bush 23, Greta Dillabough 19.

Newington Industrial League

High singles — Pete Zeran 333, 283, 246, Edwin Waldroff 315, Roy Brownlee 282, Sterling Zeran 266, Keith MacGregor 248, 243, Fab Godard 248, Bert McQuaig 241, Wayne Presley 236, Allan McDougal 235, 234, Doug Zeran 234.

High triples — Pete Zeran 862, Keith MacGregor 692, Edwin Waldroff 691, Roy Brownlee 685, Jim Zeran 655, Allen McDougall 640, Fab Godard 632, Doug Zeran 629.

Team standings — McQuaig 33, Godard 29, Raymond 28, Waldroff 22, Thompson 20, Zeran 14, Township 13, Webber 9.

Berwick Mixed League
Thursday Night

Men's high singles — Floyd Dingwall 258, 257, Percy Jackson 250, Jim Pollock 227, 194.

Men's high triples — Floyd Dingwall 632, Jim Pollock 582.

Ladies high singles — Edith Pollock 214, 178, Janet Rutley 212, Dorothy Meldrum 200.

Ladies high triples — Edith Pollock 563, Dorothy Meldrum 505.

Team standings — Eager Beavers 35, Add Balls 30, Hot Rods 27, Tigers 19, Rockets 19, Mill Rats 17.

Hidden score 628, Nicky Beehler 627.

Crysler Mixed League

Men's high singles — Hubert Fleming 249, 206, Delburn Baker 243, 221, Bert Begg 240, 206.

Men's high triples — Hubert Fleming 643, Delburn Baker 631, Bert Begg 596.

Ladies high singles — Lillian Johnstone 242, Rita Beehler 218, Gladys Carruthers 210.

Ladies high triples — Lillian Johnstone 538, Beverley Paul 515, Marilyn Ouderkirk 505.

Team standings — Beverly Paul 34, Lillian Johnstone 27, Lois Ouderkirk 25, Evelyn Armstrong 22, Vaughn Burd 20, Gladys Carruthers 19.

Stormont Ladies Afternoon League

High singles — Shirley Ouderkirk 225, Irma Johnstone 214, Betty Moran 203.

High triples — Irma Johnstone 570, Rose Rutley 524, Shirley Ouderkirk 520.

Team standings — Comets 29, Ho-Ho's 28, Hoot'n Annies 15, Lions 11, Farmerettes 13, Five Stars 9.

Goodyear League

High singles — Bert Zeran 302, Al Bosley 286, 267, Bert McQuaig 275, Lyle Forsyth 274, Eric Presley 263, 238, Roy Brownlee 246, Percy Brownlee 239, Neil Flegg 234, Harry Webebr 231.

High triples — Al Bosley 732, Bert Zeran 730, Eric Presley 709, Roy Brownlee 689, Bert McQuaig 662, Percy Brownlee 659.

Team standings — Roy 26, Zeke 24, Braft 18, Toppy 15.

Osnabruck Mixed League
October 16

Men's high singles — Mike Cleary 225, Bill Wert 214, Bobby Thompson 210, Garry Helmer 200.

Men's high triple — Mike Cleary 600.

Ladies high singles — Maureen Zeran 220, Mona Cleary 217, Doreen Wert 214.

Ladies high triples — Jean Brownlee 546, Mona Cleary 524.

Team standings — Dalton Cleary 27, Beverley Zeran 23, Dwight Rupert 16, Bobby Thompson 4.

Osnabruck Mixed League
October 9

Men's high singles — Dries Slykhuis 264, 214, Bobby Thompson 230.

Men's high triple — Dries Slykhuis 658.

Ladies high singles — Judy Forsyth 250, Gerry Slykhuis 219, 208, Beverley Zeran 214, 201, Bernice Armstrong 211, Maureen Zeran 203, Elida Cleary 205.

Ladies high triples — Gerry Slykhuis 610, Beverley Zeran 596, Judy Forsyth 544.

Team standings — Dalton Cleary 23, Beverley Zeran 20, Dwight Rupert 11, Bobby Thompson 2.

Newington West Mixed League

Men's high singles — Doug Zeran 286, 202, Fab Godard 246, Harry Gove 236, Bert McMahon 231.

Men's high triples — Doug Zeran 664, Medi Godard 591, Fab Godard 583, Gladstone Winters 557.

Ladies high signles — Norma Forsyth 261, 208, Hazel Winters 221, Verla Gallinger 202.

Ladies high triples — Norma Forsyth 616, Hazel Winters 582, Verla Gallinger 543, Helen Zeran 508.

Team standings — Doug Zeran 32, John Gallinger 20, Gladstone Winters 18, Thelma Gove 14.

Berwick Mixed League
Wednesday Night

Men's high singles — Hubert Farley 259, Barry Moran 213.

Men's high triples — Nicky Beehler 627, Hubert Farley 605.

Ladies high singles — Shirley Lang 235, Vivian Smith 231.

Ladies high triples — Glenda Vanier 580, Bertha Sullivan 557.

Team standings — Cobras 37, Happy Gang 28, Astronauts 26, Rolling Stones 20, Invisibles 18, Missiles 18.

Hidden score 628, Nicky Beehler 627.

Chesterville Mixed League

Men's high singles — Ron Droppo 270, 421, Bert McIntosh 263, 215, Leon McMillan 185.

Men's high triples — Ron Droppo 672, Bert McIntosh 649, Leon McMillan 515.

Ladies high singles — Eleanor MacDonald 231, Sheila O'Conor 215, Marion Droppo 211.

Ladies high triples — Edna Droppo 540, Eleanor MacDonald 520, Sheila O'Connor 470.

Team standings — Lyle Merkley 7, Jim Moran 5, Garnet Droppo 5, Sars O'Conor 2, Leon McMillan 2, Marion Droppo 0.

Crysler Village Mixed League

Men's high single — Leo Duhaime 265.

Men's high triple — Yvan Rouleau 612.

Ladies high single — Yolande Leduc 219.

Ladies high triple — Yolande Leduc 548.

Team standings — Yvan Rouleau 34, Lucien Charette 30, Roland Patenaude 23, RoRbert Landry 22, Jean Benoit 23, Jean Lefebvre 15.

Newington Mixed Monday League
(early)

Men's high singles — Lyle Forsyth 279, Jim Webber 218.

Men's high triples — Lyle Forsyth 730, Cliff Rombough 563.

Ladies high singles — Inez Simpson 221, Grace Atterbury 220.

Ladies high triples — Inez Simpson 607, Louise Tait 518.

Team standings — Bert McQuaig 25, Melvin Waldroff 23, John Simpson 23, Dutch Thompson 13.

Berwick Mixed League
Wednesday Night

Men's high singles — Bob Ouderkirk 270, Nicky Beehler 250.

Men's high triples — Nicky Beehler 681, Bob Ouderkirk 624.

Ladies high singles — Madoly McMahon 184, Glenda Vanier 183, Phyllis Kearns 183.

Ladies high triples — Glenda Vanier 494, Madolyn McMahon 455.

Team standings — Cobras 32, Astronauts 21, Happy Gang 21, Invisibles 18, Rolling Stones 18, Missiles 16.

Hidden score — Ernie Montgomery (315), 315.

Berwick Thursday Mixed League

Men's high singles — Clair Robertson 316, 164, Murray Manley 232, 160.

Men's high triples — Murray Manley 573, Hector Courville 572.

Ladies high singles — Janet Rutley 225, 151, Edith Pollock 208, Carrie Manley 206.

Ladies high triples — Carrie Manley 531.

Team standings — Eager Beavers 28, Hot Rods 27, Odd Balls 25, Tigers 16, Mill Rats 15, Rockets 15.

Hidden score 315, Ernie Montgomery (315).



Ontario Society for Crippled Children hold council meeting

Plans for the 1965 Easter Seal campaign and the program of activities carried on for crippled children by service clubs in the counties of Dundas, Glengarry, Prescott, Russell and Stormont were discussed at a District Council meeting of the Ontario Society for Crippled Children held recently in the Loyalist Hotel, Morrisburg.

There are 232 Service Clubs in Ontario who are all actively engaged in helping crippled children. Each of these clubs will be conducting an Easter Seal campaign in their community from March 18th to April 18th next year. The resulting Easter Seal contributions are then used by the clubs and the Ontario Society for Crippled Children to provide care and treatment for Ontario's needy crippled children.

Chairman of this district meeting was Mr F. W. B. Shaw, Chairman of District Council 20, and the service clubs represented were: Rotary Club of Chesterville, Lions Club of Morrisburg, Lions Club of Iroquois, Lions Club of Alexandria, Rotary Club of Hawkesburg, Lions Club of Russell and the Kiwanis Club of Cornwall.

The following members of Chesterville Rotary Club attended the meeting: Eric Casselman, Allison Graham, T. D. Ross. Chesterville Rotary Club mailed out 3800 letters in 1964. Gross returns were $2,150.00.

The next District meeting will be held next May at Russell. The Ontario Society for Crippled Children are expanding their work each year to cover other allied services.

Mrs Alex Taylor, 87

Mrs Alex Taylor, a long-time resident of the district, passed away at the home of her son, Lorne, in Dunbar on October 19. She was 87.

Mrs Taylor was the daughter of the late Robert McEwen and the late Alice Munroe. She was born in Brinston. Fifty-eight years ago she married Alex Taylor who predeceased his wife.

Surviving their mother are four daughters: Mrs Frank Willis (Lottie), Wilmington, Del.; Mrs Clifton Hummel (Bessie), New York City; Mrs James Merkley (Helen), Chesterville; Mrs Clifton Bogart (Lillian), Chesterville. There are also two sons: Robert Grant Taylor, Paramers, N.J., and Lorne Taylor, Chesterville. Two sisters also survive: Mrs Sam Young, Flin Flon, Man.; Mrs Annabell Hugill, Calgary, Alta. There are eleven grandchildren and six great grandchildren.

Mrs Taylor was a member of the United Church for many years until she moved to Dunbar. There she was a faithful member of the Dunbar Presbyterian Church. The funeral service was held at the Vice and Craig Funeral Home, Chesterville, on October 22 when the Rev A. D. Sutherland conducted the service. Interment followed the two o'clock service in Grantley Cemetery. Pall bearers were Bert Barkley, Bernice Froats, Cecil McMillan, Mason Robinson, Hugh Stewart and Floyd Young.

Italy's longest river, the Po, extends 417 miles.

CARS PRICED TO GO

1964 CHEVROLET BISCAYNE—6, AT, 4-door, with radio.
1964 DODGE—V8, AT, power steering, power brakes, 2-door HT, with radio. New car condition.
1963 CHEVROLET BEL-AIR—6, AT, radio, 4-door, like new.
1963 PONTIAC LAURENTIAN—6, AT, 4-door.
1961 DODGE—V8, hardtop, black with red interior, new tires and radio.
1962 CHEVROLET BEL-AIR—6, AT, radio, just like new.
1959 CHEVROLET IMPALA—4-door, V8, AT, silver grey, with radio.
1960 SIMCA—V8, 4-door, standard, radio, white and black.

IN OLDER CARS
1954 CHEVROLET — 1957 OLDSMOBILE
1955 CHEVROLET — 1954 FORD — 1954 DODGE
ALL AT BARGAN PRICES

McMILLAN BROS
CARL AND LEON
OUR MOTTO—If the car we sell you is satisfactory tell others, if not tell us.
New and Used Car Sales
DAY OR NIGHT
PHONE 448-2146 —CHESTERVILLE— PHONE 448-2002

SIRLOIN, ROUND AND T-BONE STEAK .... lb., 75c
CHICKEN LEGS OR BREASTS ..... lb., 43c
PORK LIVER ..... lb., 19c

EARL'S MEATS
AND LOCKER STORAGE
—FREE DELIVERY—
Phone 448-2324 — Chesterville, Ont.



SILVER STAR STORE
GEORGE LA FLAMME
HI. 8-2822 KING ST.

FREE DRAW
Four Imported Irish Linen Tea Towels
With the Purchase of Any Size of
Snow's Peanut Butter
Dish Cloths 2 for 29c
Cheese Cloth 1-yard pkg. 25c
Hallowe'en Apples Bus. of 'Macs': $1.95
Bananas .. 2 lbs. 29c
Carrots 2 pkgs. 25c

Farmers
FEED SERVICE — Bag or Bulk
FERTILIZER SERVICE — Bag or Bulk
COMPLETE
PETROLEUM SERVICE
Patronize Your Co-Op and Save Through Dividends
Chesterville District Co-Operative Inc.
Chesterville: 448-2377 — Finch: YU 4-2450

IGA WE GIVE GOLD BOND STAMPS
88¢ SALE

LIBBY FANCY PEAS 6 15-oz. tins: 88c Save 35c
HEALTHO DOG FOOD 10 15-oz. tins: 88c Save 19c
IRISH OR BEEF PURITAN STEWS 2 24-oz. tins: 88c SAVE 6c
AYLMER CHOICE PUMPKIN 4 28-oz. tins: 88c Save 10c
VIAU CHOCOLATE VOGUE BISCUITS 2 pkgs. of 21: 88c
AYLMER TOMATO SOUP 7 10-oz. tins: 88c Save 7c

GIANT SIZE MACLEAN'S TOOTHPASTE 2 tubes: 88c Save 50c
Top Valu Homogen'd. PEANUT BUTTER 3 16-oz. jars: 88c Save 17c
FACELLE ROYALE TOILET TISSUE 2 ply—All colours 6 rolls: 88c Save 11c
FACELLE ROYALE FACIAL TISSUES 3 pkgs. 333: 88c Save 13c
Top Valu Vitaminized APPLE JUICE 3 48-oz. tins: 88c Save 17c
Lipton Chick. Noodle SOUP MIX 4 pkgs. of 2: 88c Save 20c

PERSONALLY SELECTED TABLERITE RED BRAND BEEF
BONELESS ROUND or RUMP ROASTS 73c LB.
BONELESS and ROUND STEAKS
Prices Effective Until Closing, Sat., Oct. 31
We Reserve the Right to Limit Quantities

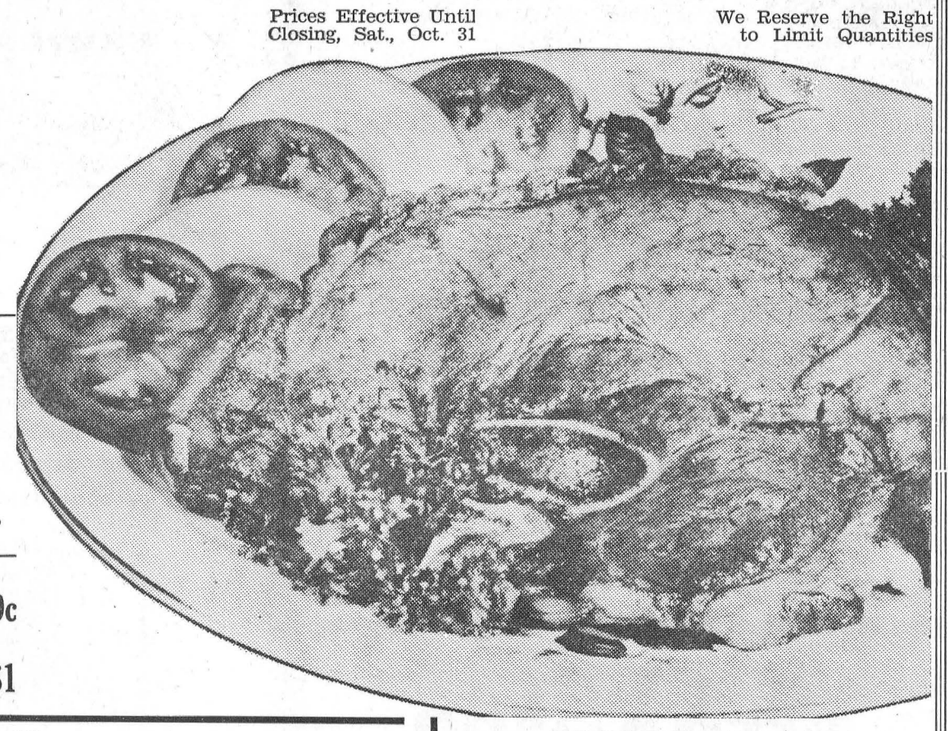

PERSONALLY SELECTED TABLERITE RED BRAND BEEF
STEAKS 79c LB.
* SIRLOIN
* T-BONE
* WING

Schneider's Smoked Picnic Style Pork Shoulder .. lb., 49c
Freshly Ground, Minced Shoulder Beef ... lb., 59c
Schneider's Country Style Pork Sausage: lb. pk., 49c
Canada Packers Wieners ..... 3 lbs., $1

Canada Fancy Red Snow APPLES 10 Lb. Bag 59c
FREE! Hallowe'en Toter Bag
With the Purchase of 10-lb. Bag Canada Fancy Red Snow Apples

TOP VALU Peanuts in Shell ..... 2 24-oz. pkgs., 88c
TOP VALU Lollipops ..... 3 bags of 45, 88c
CLARK FANCY Tomato Juice ..... 3 48-oz. tins, 88c
CLARK—"I Give Aaway" Bonus Brand Beans with Pork ..... 6 15-oz. tins, 88c
Chicken Noodle, Cream of Mushroom Celery, Vegetable Clark Soups ..... 7 10-oz. tins, 88c

FROZEN FOODS
SOMERDALE French Fries ..... 8 9-oz. pkgs., 88c
YORK—Chicken, Turkey, Beef Meat Pies ..... 4 8-oz. pkgs., 88c
SNOWCROP Wax Beans ..... 4 10-oz. pkgs., 88c
SNOWCROP FRENCH CUT Green Beans ..... 4 10-oz. pkgs., 88c
ASSORTED FLAVOURS Ice Cream ..... ½-gal. carton, 83c

CHESTERVILLE ONTARIO
FULTON BROS.
PHONES:
Supermarket: 448-2345
Appliance Store: 448-2195



Mr and Mrs William Neil Stewart were married Saturday, October 24, at St. Paul's Presbyterian Church, Winchester. The bride, the former Jean Audrey Johnston, R.N., is a daughter of Mr and Mrs Victor Johnston. The groom's parents are Mr and Mrs Wm. E. Stewart, Winchester.

House razed family loses possessions in Goldfield fire

Mr and Mrs Earl Baker and their five children lost almost all their possessions in a fire which destroyed their home Tuesday morning.

The brick house, owned by Bruce MacLeod, was located on Goldfield South road. It was formerly owned by the late Wm. J. Sutherland.

Finch fire brigade were summoned but were unable to save the building.

Avonmore W.I. holds monthly meeting

At the monthly meeting of Avonmore Women's Institute, held in the public school, plans were made for the home cooking and rummage sale, to be held in the I.O.O.F. Hall in mid-November.

Mrs E. L. Filion presided at the meeting at which members earmarked all proceeds from the home cooking and rummage sale for community welfare work.

Conveners of the home cooking sale will be Mrs Filion and Mrs J. M. Rielly and of the rummage sale, Mrs Stanley Norman, Mrs Clifford McElheran and Mrs J. A. Cameron. Mrs W. M. Campbell, Mrs Grant Tinkess and Mrs Alberta Hawn were named as a committee in charge of a sale of tickets on a basket of groceries.

Members accepted an invitation from the Moose Creek Branch to be guests at a meeting October 23.

It was announced that Miss Nancy MacRae was winner of the special prize, donated by the local branch, in competition at Avonmore Fair.

Mrs Stanley Norman conducted a contest, winner of which was Mrs Clifford McElheran.

Mrs Robert Esdale, of Long Sault, district president, will be guest speaker at the next monthly meeting, November 1, in the Avonmore Public School. Mrs Donald Shoemaker will be social convener. Hostesses will be Mrs Maurice Martel, Mrs E. L. Filion, Mrs Stanley Wert and Mrs George A. McElheran.

St. Luke's Presbyterian Women's Missionary Soc. meets at Cameron home

The October meeting of St. Luke's Presbyterian Women's Missionary Society was held in the Sunday School hall with Mrs Hugh Cameron presiding.

The Thanksgiving service of worship from the Glad Tidings was led by Mrs Cameron and she was assisted by Mrs John Bush, Mrs John MacKenzie, Mrs Harold Ouderkirk and Mrs Robert Smith.

Miss Shirley Wiseman, accompanied by Mrs Clara Rupert sang "If I Have Wounded Any Soul Today."

An article from the Glad Tidings entitled "The Giving of Thanks" was read by Mrs Cameron, Mrs Lorne Presley and Mrs Albert Vollrath.

Clifford MacRae of Avonmore, will be the guest speaker for the Fall Thankoffering to be held in the Sunday School hall on Tuesday, November 10th.

Pamphlets showing coffee spoons with the W.M.S. crest and diaries were displayed.

Mrs Hugh Cameron will be the recipient of a Life Membership Certificate.

A block of platinum the size of a standard pound of butter would weigh approximately 22 pounds.

Dr J. M. Pollock graduated from McGill 50 years ago

Dr J. M. Pollock and Mr and Mrs Rupert C. Pollock spent the weekend in Montreal. For Dr Pollock it was a very memorable occasion, marking the 50th anniversary of his graduation from McGill University.

A reunion of the graduating class of 1914 was one of the highlights of the activity-filled weekend.

Osnabruck Centre W.I. meets at Beckstead home

The Osnabruck Centre W. I. October meeting was held at the home of Mrs Ober Beckstead with Mrs Jake Grandaw, first vice-president in the chair, assisted by the secretary-treasurer Mrs George Ferguson.

The roll call was answered by naming a Thanksgiving blessing or a Thanksgiving poem. The motto "Live for to-day, plan for to-morrow, remember the good of yesterday" was given by Mrs Acil Beckcstead.

Mrs Lloyd Gallinger reported on the "block printing project" which she attended at Newington on Oct. 1 and 2. Plans were made for the first lesson on the block printing to be held at the home of Mrs Jennie Flegg on Nov. 11, at 1.30 p.m.

Plans were completed for the members on the committees for the annual euchre, bingo and bazaar in the hall the evening of Nov. 27.

Social convenor, Mrs John Grandaw conducted a "cheese contest" in keeping with the October cheese month which was tied by Miss Eva Baker and Mrs Jennie Flegg with prizes going to Mrs Flegg, winner of the tie-break.

Refreshments were served by the hostess and her assistants Mrs A. Beckstead and Mrs Delbert Flintoff.

CARD OF THANKS

I would like to thank all my neighbours, relatives and friends for the lovely cards, gifts and viists while I was in hospital. Special thanks to Dr H. Justus and the nursing staff.

Mrs Archie Cloutier.

IN MEMORIAM

ARMSTRONG—In loving memory of a dear husband and father, Bryce D. Armstrong, who passed away October 30, 1959.

Oh happy hours we once enjoyed
How sweet their memory still,
But death has left a loneliness
The world can never fill.

Wife Vera and Family.

CARD OF THANKS

I would like to express my sincere thanks and appreciation to my friends, neighbours and relatives for their plants, flowers, cards, treats and visits while I was a patient in Winchester Memorial Hospital. Special thanks to Dr H. Justus, nurses and hospital staff.

Mrs Gladys Ouderkirk.

CARD OF THANKS

I do not know how to express my sincere thanks for the kindness and thoughtfulness of my relatives, neighbours and friends following the tragic death of my husband. These things I will never forget. Thanks also to those who sent cards and letters.

Mrs Delmer Wilson and Family.

The majority of Pakistan's 98,000,000 people are farmers with an average holding of one acre each.

"THE SEDUCERS" AT WINCHESTER THEATRE NEXT WEEK

Now it is here. The daring movie that people are talking about, the kind of provocative adult drama that audiences have been waiting for—"The Seducers."

If you've always wanted to see a picture that actually dares to shock you with a new kind of raw, naked power and realism, you should see "The Seducers."

Here is a motion picture of unbelievable suspense and thrills. A passionate adventure of a romantically involved pair who try to escape a hit-and-run crime.

"The Seducers" is restricted to persons 18 years and over.

It's showing at The Winchester Theatre Monday, Tuesday, Wednesday, November 2-3-4.

Glaciers cover 800 square miles in Switzerland.

AT LAST! A FILM THAT DARES TO SHOCK YOU WITH A NEW KIND OF RAW, NAKED POWER AND REALISM!



If you think it's about time they started making truly adult movies for adults... you should see...

ROBERT MILLI
SHEILA BRITT

THE Seducers

MON. - TUES.
WED.
NOV. 2-3-4

2nd BIG FEATURE
KARATE
JOEL HOLT

FAMILY STYLE ENTERTAINMENT
Winchester
DOORS OPEN 7:00 P.M., CONTINUOUS FROM 1:3

WINCHESTER ONTARIO

RADIO REPAIRS

NOW is the time to get your repairs done on your radios, TV's and record players.

We have been serving you for 25 years.

Complete stock of repair parts on hand.

See

THOMPSON'S
RADIO and TV
MORRISBURG
8-4

PERSONAL STATIONERY

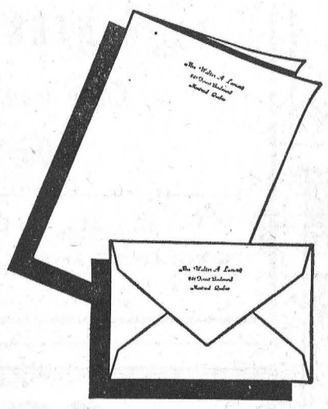

100 FOLDED SHEETS AND 100 ENVELOPES

Both Printed

$3.50

For your own use or for gifts

Avon Vellum club size white notepaper printed in black or blue ink . . . with imprinted matching envelopes. Attractively boxed. Order Item 3350.

- Choose from these Four Type Styles -

Mrs. Walter Lamont — TYPE STYLE A10
MRS. DONALD PHILLIPS — TYPE STYLE A12
Mrs. John Anderson — TYPE STYLE A8
Mrs. David Robinson — TYPE STYLE A18

ORDER FROM

The Chesterville Record

PHONE 448-2144 CHESTERVILLE

CASSELMAN'S

NIBLET CORN ..... 14-oz. tins, for for 89c
AYLMER BOSTON BROWN BEANS ..... 20 oz., 4 for 89c
AYLMER STRAWBERRY OR RASP. JAM ..... 24 oz., 2, 99c
DR BALLARD'S DOG FOOD ..... 8 15-oz. tins, $1.00
Sweet as Honey Calif. Oranges ..... 3 doz. for $1.00
Garden Fresh ONT. CELERY ..... jumbo stalks, ea., 19c
Loin 'o' Pork Roast ..... lb., 43c
PURE BEEF STEAKETTES ..... lb., 55c

CASSELMAN RED AND WHITE STORE

Phone 448-2373 Chesterville

"In Whom we have redemption through His blood, the forgiveness of sins, according to the riches of His grace."
—Ephesians 1 : 7

Believer, it is your privilege to have the assurance of forgiveness of sins and eternal life. To the individual life, there is a Peace and a Power in serving Christ.

CHESTERVILLE
PENTECOSTAL CHURCH
Albert at Emma Streets
Telephone 448-2124
"The Bible Believed and Preached" 6

AT THE CHURCHES

ST. LUKE'S LUTHERAN CHURCH — DUNBAR
Rev W. J. Goos, Pastor
SUNDAY, NOVEMBER 1, 1964
1.45 p.m. Sunday School
2.30 p.m. Worship Service
"Come to Worship, leave to Serve."

TRINITY UNITED CHURCH
Rev E. B. Bugden, Minister
SUNDAY, NOVEMBER 1, 1964
10.30 a.m. Morning Worship
10.30 a.m. Sunday School

The Church With The Community at Heart
National Christ's Ambassador Sunday
11 a.m. — 7.30 p.m.
Special speaker from our Bible College and special music from our church.
"YOUTH WITH THE TRUTH"
CHESTERVILLE PENTECOSTAL CHURCH
Lorne I. Trimble, Pastor

FINCH PASTORAL CHARGE
UNITED CHURCH OF CANADA
Rev G. Rajotte, B.A., B.D.
SUNDAY, NOVEMBER 1, 1964
9.00 a.m. Grantley
11.00 a.m. Chalmer's, Finch
8.00 p.m. St. Paul's, Berwick

MOREWOOD UNITED CHURCH
Rev D. L. Gordon, Minister
SUNDAY, NOVEMBER 1, 1964
10.30 a.m. Morning Worship
The Sunday School and Bible Class will also meet.
All Made Welcome

PRESBYTERIAN CHURCH
Rev A. D. Sutherland, Minister
SUNDAY, NOVEMBER 1, 1964
9.55 a.m. Chesterville
11.15 a.m. Morewood
2.00 p.m. Dunbar

CHURCH OF THE HOLY TRINITY
Rev W. L. Thomas, Rector
SUNDAY, NOVEMBER 1, 1964
9.00 a.m. Holy Communion
10.00 a.m. Church School

PRESBYTERIAN CHURCH
Finch — Crysler
Rev Hugh Wilson, Interim Moderator
SUNDAY, NOVEMBER 1, 1964
9.45 a.m. Crysler
11.00 a.m. Finch
All Welcome

SAVE

DOLLAR$

ON THESE FRESHLY TRADED ONE-YEAR-OLD MODELS STILL UNDER WARRANTY!

1964 PONTIAC PARISIENNE 4-door Station Wagon —With V8 motor, automatic transmission, radio, white walls, wheel discs, etc. Only 16,000 miles.

1964 FORD FALCON FUTURA — 2-door hardtop with 6 cylinder motor, automatic transmission, radio, white walls, windshield washers, etc. Only 11,000 miles on this one.

GALE & GREER MOTORS
(WINCHESTER) LTD.
PHONE 774-2620 WINCHESTER



Arrow Shirts with the good fitting Arrow collar. Better quality cotton or cotton and Terylene blend fabrics. Single or double cuff. Short point collars. Size 14½ - 17½. Price ..... **$5.00 - $6.95**

ARDEN

STANFIELD'S THERMAL SOCKS ..... men, $1.25
Men's HORSEHIDE LEATHER PULLOVER MITTS $2.59
Boys' NYLON SKI JACKETS ..... 8-16 years, $6.95
Men's BLUE JEANS ..... "Wrangler," $4.98
Men's FLANNELETTE PYJAMAS ..... $3.98 - $5.00
Men's Lined COWHIDE LEATHER MITTS $1.98
Boys' FLANNELETTE PYJAMAS ..... 8-16 years, $2.98
Men's Lined GREEN DRILL JACKETS $6.98
EXPRESS STRIPE COVERALLS ..... men's, $7.98
Stanfield's THERMAL DRAWERS ..... men's, $2.95
Ladies' SLIP - PANTIE SETS $1.98
CHENILLE BEDSPREADS ..... plain colours, $9.95
VISCOSE MATS ..... plain shades, 30x60, $5.95
CUSHION FILLING ..... 1-lb. bags, 79c
OVEN MITTS ..... assorted colours, 69c

MEN'S - BOYS' SWEATERS—

Come in and see our fine assortment of Cardigans and Pullovers. In pullovers: V-neck, round-neck, turtle-neck styles. Button or zipper front cardigans. Beautiful selection of colours in plains or fancies.

BRILL SPORT SHIRTS—A Fall and Winter Sport Shirt for men. Choice of attractive plaids and checks. Genuine imported Rossini fabrics. Size 14½-17½. Price $6.95

LIGHTNING ZIPPERS—

We carry a good stock of popular weights and colours for Coats, Skirts, Pants, Dresses, Sweaters. If we cannot fill your needs from stock we can order your special size or colour and give you good service.

Moriarty's

Phone 448-2354 — Chesterville

$hop and $ave
3 STAR STAMPS
AT
HENDERSON'S

CLOVER FARM

FINCH



Burns Shamrock Bacon . lb., 69c
LOIN
Pork Chops or Roast . . . lb., 65c
Pork Shoulder Roast . . . lb., 35c

Nestlé's Quik—16 oz. 49c
Planters Peanuts in Shell—16 oz. 49c
Salada Tea Bags—60's 79c
Heinz Bread and Butter Pickles—16 oz. 33c
Kam Pork Loaf—12 oz. 41c
Maple Leaf Pure Lard—Lb. 21c
Domestic Shortening—Lb. 33c
Zip Dog Food—11 for $1.00
Allied Bread—24-oz. loaf, 5 for $1.00
WAX TURNIPS—Lb. 5c
MacINTOSH APPLES—3 lbs. 35c
NEW CABBAGE—Each 15c

Gloves — Mitts — Overalls — Jeans — Shirts
ON SALE HERE
MARTIN SENOUR PAINTS

Henderson's
Clover Farm

STORE HOURS: Mon., Tues., Wed., 6 p.m.; Thurs., Fri., 9 p.m.; Saturday, 10 p.m.
FINCH, ONT. Phone YU 4-2270

Newsletters of Community Happenings as reported by Our Correspondents

Country Correspondence

Phone or send your personal news to your local correspondent or call the Record at 448-2144, Chesterville

BOUCKS HILL

Return home from Maritimes

Mr and Mrs Donovan Gale, of Leamington, and Mr and Mrs Roy Cassell have returned home after an extended holiday trip to Charlottetown, P.E.I., and many other points of interest.

Mr and Mrs M. O'Shaughnessy called at Mr and Mrs B. Norton's recently.

Mr and Mrs Randy Byskov and Mark, of Ottawa, and Miss Patricia Stoddart were weekend visitors at the Ben Bowman's.

Mr and Mrs Erwin Knight and baby, Iroquois, spent Sunday at the home of Mr and Mrs W. M. Norton and boys.

Mr and Mrs Bruce Campbell, of Vernon, were Sunday guests of Mr and Mrs Roy Cassell.

Mr and Mrs Donovan Gale spent several days at the Cassell home before returning to their home in Leamington.

Thanksgiving visitors at Ben Bowman's were Mr and Mrs Albert Bowman, Chesterville, Mrs A. Bowman, Church Road, Mr and Mrs Grant Bowman, Kenmore. Callers during the week were Mr and Mrs Andrew McMillan, Elma, and Mr Sherwood Stoddart, Riverside Heights.

Mrs Ben Bowman and Miss Patricia Stoddart spent Monday in Kenmore with Mrs Grant Bowman.

RUSH CITY

Visiting Bethune family in Saskatchewan

Mr and Mrs Duncan Bethune are visiting Mr and Mrs Arnold Bethune and family, Melfort, Saskatchewan.

Mr and Mrs Bud Mayhew and family, Ottawa, were recent visitors with Mr and Mrs W. N. Eamer.

Sympathy is extended to the friends and relatives of Delmar Wilson, Northfield Station, and friends and relatives of Herbert Maginnis, Lunenburg, in their recent bereavement.

William Hill, Cornwall, is spending some time at the home of Duncan Bethune.

Mr and Mrs Kenneth Bennet, Alexandria, were recent visitors at the home of Ellis Fickes.

Wesley Ferguson and Alex Ferguson attended the auction sale of Holstein cattle at Kingston on Tuesday.

BECKSTEAD

Tuesday guests at Whittaker home

Mr and Mrs K. L. McIntosh and Mr and Mrs Gerald McIntosh of Kitchener, called on Mr and Mrs Frank Whittaker on Tuesday.

Mr Jackie Barkley and Miss Lynda Barkley visited on Saturday with Mr and Mrs Frank L. Whittaker.

Mr and Mrs Walter Kinkaid, Mr and Mrs Glenn Pemberton and boys, Mr and Mrs Ray Hummel, Mr and Mrs Glenn Barkley, Mr and Mrs Harold Feeley and Brian were week-end visitors of Mr and Mrs Bernice Barkley.

Mr and Mrs Frank Whittaker visited on Sunday with Mr and Mrs Ivan Whittaker.

Mrs Bernice Barkley called on Mrs Ralph Ambridge recently.

We are glad to report Mr Burton Beckstead is improving in health. We hope he will soon be home again.

Neighbours of Mr Burton Beckstead held a ploughing bee on Friday on his farm.

Miss Lynda Barkley visited on Saturday with Miss Helen MacKenzie.

ELMA

Recent visitors at Dillabough home

Mr and Mrs Ralph Swerdfeger of Peterborough and Mrs Ellis Casselman of Cornwall, were visitors of Mr and Mrs Melvin Dilliabough.

Mr and Mrs Graham McPherson were overnight guests of Mr and Mrs Hubert Casselman at Jones Creek, on Friday.

Mr and Mrs Melvin Dillabough and Mrs Donald Dillabough visited Mrs Thomas Swerdfeger at Otawa Civic Hospital on Friday and also called at the home of Mrs A. N. Barkley.

Mrs James Herriman is spending some time with Mr and Mrs Edward Herriman and girls.

Mr and Mrs Melvin Dillabough were recent guests of Mr and Mrs Ernest Beckstead, Grantly.

Mr and Mrs Ralph Swerdfeger, Mrs Ellis Casselman, Mr and Mrs Melvin Dillabough were supper guests of Mr and Mrs Arnold Shaver and Mr Roy Shaver at South Mountain.

Mr and Mrs C. M. Killen and girls, Kingston, spent the first of this week with Mr and Mrs Graham McPherson.

Mr and Mrs Gordon Whittaker, Iroquois, were Sunday guests of Mr and Mrs J. H. McMillan.

AVONMORE

Visiting relatives at Avonmore

Mrs Fraser Skinner, Melton-Mowbry, England, is visiting her sister, Mrs D. G. Bennett, Dr Bennett and family.

Rev and Mrs W. A. Douglas, of Hillsburg, Ont., called on friends here recently.

Miss Evelyn Paul, Reg. N., of Niagara Falls was a recent guest of Mr and Mrs E. M. Miller.

Murdie MacRae spent a few days last week with his son and daughter-in-law, Mr and Mrs John M. MacRae, Brampton, and visited Mr and Mrs Donald Thompson, Huntsville.

Mr and Mrs Clarence Thompson and Mrs Edwin Vincent, of Massena, visited relatives here last week.

Mr and Mrs Leonard Bethune, Kingston, were recent guests of Mr and Mrs Hector MacRae.

Mr and Mrs W. H. Hartley, New York City, have been spending a few days with Mrs Hartley's brother, Wesley MacDiarmid, Mrs MacDiarmid and family.

Mrs Nina Christie, Edmonton, Alberta, and Mr and Mrs Wm. Fraser, Martintown, were recent guests of Mrs John D. Ferguson.

Mrs D. H. MacMillan, Kingston, is spending a few days with relatives here.

Capt. and Mrs Ewen MacMillan and daughters, Catherine and Patricia, spent Sunday with Mr and Mrs Fraser MacRae and other relatives.

GOLDFIELD

Returns home to Holland after visiting daughter

Mr Pruisten of Holland who spent a few months with his daughter Mrs Nick Dirven and Mr Dirven and family returned to his home in Holland.

Mrs Joseph McCleverty of Ingleside and Mrs Ernest Montgomery of Berwick were among those who were elected to the Provincial Board of Directors at the 49th Annual Area Convention of the Eastern Ontario Women's Institutes held at the Chateau Laurier in Ottawa.

Mrs D. A. Gillies, Mrs Hector Gillies, Misses Ellen Gillies, Marguerite MacLean, Mary Cameron attended the Tea and Sale sponsored by the Ladies Aid of St. Luke's Presbyterian Church, held in the church hall on Wednesday afternoon.

Mr James Ferguson assisted his brother-in-law Mr D. A. Gillies with his work at the time of the auction sale on his farm and now Mr Gillies is spending a few days assisting Mr Ferguson with his Fall work.

Miss Grace Myers and Miss Leola Runions of Ottawa, Mr and Mrs Roy Runions and family of Brinston and Mr and Mrs Lyle Runions and family of Hainsville were week-end guests at the home of Mr Alva Runions and Ray Runions.

The congregation of St. Luke's Presbyterian Church, Finch, have extended a call to the Rev. William Craig, B.A., from the Bruce Presbytery in Western Ontario. The congregation expects the induction service will be held the end of November.

Rev. Raymond Gillies, B.A., of Montreal, who is conducting the service in St. Luke's Church and Knox Church, Crysler on Sundays, was a dinner guest on Sunday of Miss Ellen Gillies, Messrs Donald and Hugh Gillies.

Friends here of Mr Joseph Weeks, who died in a Cornwall Hospital are sorry to learn of his death and extend sympathy to his son, relatives and friends.

Mrs Evert Termeer, Mr and Mrs Duart MacLean, Margaret and Norman MacLean attended the meeting on Saturday evening in Kingston of the Leighton-Ford Crusade meeting there.

Miss Ellen Gillies, Mr Hugh Gillies, Mrs Walter Burd, Mrs Hector Gillies attended the official opening af the new Harvey S. Dilliabough Staff Residence of the Winchester and District Memorial Hospital held in Winchester on Wednesday afternoon.

Mr and Mrs John Bush attended the funeral of the late Mrs Taylor, held at the Vice and Craig Funeral Home in Chesterville. Mrs Taylor was an aunt of Mr John Bush.

Mr and Mrs John D. Dunbar visited Mrs C. Hay and son John in Winchester.

Misses Marguerite and Aileen MacLean, Messrs Hawley and Malcolm MacLean and Mrs R. J. H. Wood visited friends in Cornwall.

Mrs Henry Nugent and Miss Bessie Shaver who were appointed delegates from the Finch Branch of the Women's Institute, attended the 49th area convention of Eastern Ontario Women's Institutes held at the Chateau Laurier on October 21st and 22, in Ottawa.

BERWICK

Spends Tuesday in Winchester

Miss Mary Kearns spent Tuesday at Winchester.

A few from here attened the Funeral on Monday at Finch of Mr Joseph Weeks. A first World War veteran.

Mrs Annie Ouderkirk of Crysler, visited a day recently with Mrs Margaret Ouderkirk.

The many friends of Mr Bernice Ouderkirk are sory to hear he is a patient in Kingston Hospital. All hope for a speedy recovery.

Our sympathy is extended to Mrs Winnifred McGregor of Monkland and Joseph (Junior) Weeks of Finch, in the death of there father.

Mr and Mrs John Fraser and family of Navan, caled on friends here on Saturday.

Congratulations to Mrs Margaret Ouderkirk who will celebrate her 87 birthday on Saturday, October 31. She is at present visiting her daughter and son-in-law Mr and Mrs Arnold McIntosh for a month. She will then go to Mrs Rupert's Nursing Home, Newington, for the winter months.

NORTH LUNENBURG

Many attend turkey supper

Quite a number from here attended the turkey supper in Lunenburg, sponsored by St. Mark's Memorial U. C. W.

Mr and Mrs Walter Krackenbug and daughter Jill of Montreal, spent the week-end with Mrs James Rupert and Arnold.

Miss Katherine Moke spent the week-end with Mrs Mary Moke and Eanes.

Mrs Claude Werely spent the week-end at her home here.

Mrs Allan Arbuthnot and Donna, Cornwall, spent Wednesday with Mr and Mrs Jack Meldrum.

Dr. James MacMillan and Mrs MacMillan of Grimsby spent a few days with Mr and Mrs Douglas Rupert.

Miss Adele Moke of Cornwall spent the week-end with Mrs Maye Moke.

Mr and Mrs George Robertson, Ottawa, spent the week-end with Mrs Delmer Wilson and Sherry.

Mr Harold Helmer and Mrs Pearl Helmer, Newington, spent Sunday with Mr and Mrs J. Groves and family.

Mrs Andy Gillies left on Saturday to spend a few weeks with Mr and Mrs Frank Kennally and sons, Simcoe, Ont.

Mrs D. Wilson spent Sunday afternoon visiting Mrs Vera Armstrong who is a patient in the Memorial Hospital, Winchester.

Sympathy is extended to relatives and friends of Mr Herb McGinis and Mr Delmer Wilson who died recently.

Friends are sorry to learn that Mrs Bert Harper is a patient in the Kingston General Hospital. All hope to see her home soon.

NATION VALLEY

Dinner guests in Winchester

Mr and Mrs Ralph Gray were dinner guests on Saturday evening with Mr and Mrs Jay Bailey in Winchester.

Guests with Mr and Mrs E. Forward were Mr and Mrs Neil Thorpe, Gail, Sharon, Jimmie and Richard of Prescott, Mrs Malcolm Moran, Karen, Barbara, Brian, Michael and Patrick of Brinston.

Mr and Mrs D. Hummel and family of Almonte called on Mrs W. Barkley on Sunday afternoon.

Mrs R. Styles and Mrs Albert Bowman of Chesterville spent Thursday and Friday with Mrs A. Bowman, Church Rd.

Mr and Mrs Ewart Stoddart spent Sunday evening with Mr and Mrs Floyd Fisher in Riverside Heights.

Mrs Gerald Stlyes, Linda and Mary and Mrs A. Hope spent Sunday with relatives in Morrisburg.

Miss Jo Anne Doast of Morrisburg was an overnight guest with Miss Linda Styles.


A PATZ BARN CLEANER IS BUILT...
★ stronger!
★ with fewer parts!
★ for rugged use!
★ for easier servicing!

Also Manure Stackers, Silo Unloaders and Cattle Feeders

For Complete Information and Installation See:

LORNE ACRES
WINCHESTER
Phone Office: 774-2605
Residence: 7742643
21tf

MOVIES
NOW SHOWING

Thurs., Fri., Sat. Oct. 29-30-31
"101 DALMATIANS"
"THE GREAT CHASE"

Mon., Tues., Wed. Nov. 2-3-4
"THE SEDUCERS"
(RESTRICTED) to persons 18 years o fage and over
"KARATE"
ADULT ENTERTAINMENT

The WINCHESTER

DURANT FLOWERS
Chesterville
For Every Occasion
Delivered
A nice asortment of items very suitable for gifts.
We Aim to Please
Phone 448-2060

King FILL UP Says
WE SHOUT IT LOUD ACROSS THIS NATION, WITH EVERY GALLON OF OIL, GOES OUR FINE REPUTATION
YOUR SURE ASSURANCE
S.G. BLACK
HEATING OILS GASOLINE MOTOR OILS GREASES
SHELL KLEEN-FLO
SERVICE IS MY BUSINESS
PH.107 WINCHESTER

WINTER FOOTWEAR
Come in and See
Our Stock and Prices!
B. H. WEEGAR & SON
PHONE 448-2257 Anytime MOREWOOD, ONT.
29tf

SULLIVAN BROS.
General Contractors
FARMERS
Now is the time to have your water holes dug and for Fall farm clean-up.
A Machine to Fit Your Job
D4, D6 or D7 Caterpillars
— Phone 448-2660 —
CHESTERVILLE
7tf

"Electric Living is Better Living"
For HIGH QUALITY LOW PRICE
Call
GEO. COUNTRYMAN
Electrical Contractor
— Phone 448-2489 —
CHESTERVILLE — R.R.1

WANT ADS Pack Power

COYNE'S
FOR THE SPRING GARDEN YOU WANT
PLANT DUTCH BULBS NOW
The finest, healthiest bulbs in the world are here. They'll give you the loveliest spring garden you could want—if you plant them now. All your favorites, reasonably priced.
Imported Holland Bulbs
YOUR HARDWARE CENTRE
Phone 448-2505 — Chesterville

H. W. ALGATE
OPTOMETRIST
at P. J. GILROY'S
CHESTERVILLE
THURSDAY, NOVEMBER 12, 1964
By Appointment Only

FOR THE BEST IN
NO. 1 LANE GRAVEL
90% Small Stone
ETHON McELHERAN
PHONE 448-2543 CHESTERVILLE, ONT.
6

FRED S. COONS
INSURANCE AGENT
All Classes of Insurance Including Life
For Service Call
CHESTERVILLE 448-2398
FORMERLY THE C. W. CASSELMAN AGENCY AT THE SAME LOCATION

WERT'S
PHONE 987-2920
CRYSLER

New used Cars

1964 Chrysler—2-door HT, loaded with extras $1,200 off of List
1964 Dodge—4-door, 6 cyl., auto., blue, 4,000 miles. $800.00 off of List
1963 Pontiac Laurentian—4-door, auto., radio, black with red interior $2,195.00
1962 Pontiac—4-door, 6 cyl., silver blue, like new $1,895.00
1961 Chevrolet—4-door, 6 cyl., grey, low mileage $1,475.00
1961 Plymouth—4-door, 6 cyl., blue, new condition $1,195.00
1957 Plymouth—4-door, 6 cyl., automatic, blue. Price $375.00
1956 Plymouth—4-door, 6 cyl., green $275.00
1955 Plymouth—4-door, 6 cyl., auto. $175.00
All Cars Completely Ready for the Road
FOR A BETTER BUY
BE SURE TO TRY
Bogart Motor Sales
PHONE 448-2488 CHESTERVILLE

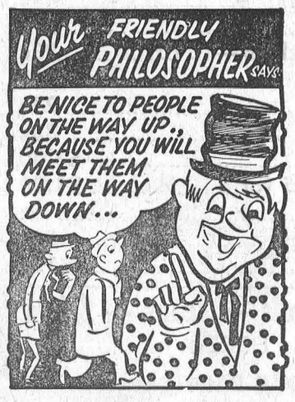

Full Line of New Tractors
We Can Sell You a Tractor
No Down Payment, Interest
Free Balance until April 1, 1965
BURNIS SHORT SALES-SERVICE
MASSEY-FERGUSON
448-2031
CHESTERVILLE

INSULATION
LARGE 5 CU. FT. BAGS
Regular $1.29
Sale: 98c per bag
Begg Lumber Co.
PHONE 987-2802 CRYSLER, ONT.

THIS IS THE OCTOBER SALE OF USED CARS
All Ready for Winter Driving
—BUICKS
—CHEVROLETS
—FORDS
—SMALL CARS
Also
1964 Strato Chief Station Wagon—6, automatic.
1964 Acadian—6, automatic.
1964 Beaumont—2-door, 6 cyl., automatic.
SALESMEN:
"CHARLIE" BRYDGES — 987-2928, Crysler
"GERRY" RICE — 774-2110, Winchester

Mrs Gordon MacRae hostess to W. I. meeting

The United Church Women of St. James' Church, Avonmore, met at the home of Mrs Gordon MacRae, with a large number of members in attendance.

Mrs Elmer Park, president, was in charge. Members of Mrs Gordon MacRae's group, Mrs Lorne Harris, Mrs Robert Johnston, Mrs Ernest Jackson and Mrs Stanley Wert, had charge of the worship service. Mrs Oran Flanagan gave the meditation on the theme "The Water of Life."

Mrs Melvin Waldroff, Newington, regional vice-president of the Glengarry Presbyterial, was guest speaker. Speaking on the subject "The Challenge to Our Faith," Mrs Waldroff stressed that time is life. Wasted time is one of the greatest sins.

An invitation to cater to the North Stormont District High School commencement was accepted. Committees were appointed to be in charge of this project.

Mrs Elmer Park thanked all members and others who made the booth at Avonmore Fair such a success.

Rev Donald Pipe explained the purpose and procedure of the Mission Festival to be held in St. James' Church next month.

It was agreed that a donation be made to the building fund.

The parsonage committee reported the purchase of kitchen furniture. Members of the committee were authorized to purchase covering for the stairs in the parsonage.

Mrs Wesley MacDiarmid, secretary, read a letter from Campbell's Soup Company, presenting a means of raising extra money. Labels from any Red Kettle Soup will be gratefully received.

Mrs James Watson appealed for fancy work for the fancy work table on November 4. The secretary was ordered to purchase some special Housewife Cards to be sold.

Mrs Donald Pipe thanked Mrs Gordon MacRae, members of her group and the visitor, Mrs O. Flanagan. Lunch was served.

PARQUET FLOORS

A parquet floor, as you probably know, is made out of relatively small strips of hardwood that are set over the sub-floor in blocks to form various patterns. In the old days each piece of wood that made up a block was individually fastened to the sub-floor either with brads or with a special mastic. Today the blocks are assembled at the factory and are laid down in much the same fashion as asphalt or similar types of tile.

A parquet floor requires the same type of finish and care as any fine hardwood floor. It can be finished with shellac, varnish or a floor seal. It should be protected against wear by wax.

One of the main troubles you are likely to encounter with old parquet floors is the small strips of wood becoming loose and starting to squeak or creak. There are several ways in which this can be corrected.

The simplest is to dive a small brad through the loose strip of flooring. Usually four brads will be needed—two at each end. A 4d finishing nail usually works pretty well for this job but it's best to drill a pilot hole through the wood before you drive the nail to avoid any chance of splitting the wood.

A neater solution is to remove the loose strip and then glue it back in place with wood glue. This eliminates any nail heads. Before the glue is applied, the underside of the parquet strip and the sub-floor should be sanded smooth and clean.

While the rule for sanding a hardwood floor says that you should sand with the wood grain this is impossible in the case of a parquet floor because the grain of the wood in each block runs at right angles to the grain in the adjoining blocks. When it's necessary to sand a parquet floor, forget about trying to sand with the wood grain but use finer grades of pape than you would for an ordinary strip floor where the grain all runs in the same direction.

UNDERWATER LAWN-MOWER TO TACKLE WEED-INFESTED WATERS

For those with weed-infested waterways the very latest thing is an underwater lawn—or should we say—weed-mower.

A U.S. manufacturer of aquatic vegetation removers estimates that one-quarter of North American inland waterways are clogged with weeds.

"This is a serious problem," says Howard W. Stern, president of Aquatic Controls Corp. of Hartland, Wisc. "When lakes and rivers are infested with weeds, the water becomes stagnant."

His company's entry in the water-weed fight: a machine which operates much like an underwater lawn mower.

The self-propelled weed harvester cuts plants about five feet below the water level by means of a chain saw. The forward motion of the machine forces the cut vegetation against a perforated screen and onto a conveyor which carries it up to a hopper. This in turn can be emptied into a trailing barge.

The machine can harvest about 15,000 pounds of vegetation in an hour. Heavily infested areas may have up to 50,000 pounds of weeds per acre.

Chemical weed-killers have been used successfully in the past, but Mr Stern says the mechanical method is superior.

"The use of chemicals to get rid of one species of aquatic plant usually results in the growth of another species which is more hardy and more difficult to control," he says.

"The dead plant falls to the bottom and acts as fertilizer for new growths. The harvester is said to remove the cuttings completely."

Nothing can remove weeds permanently, Mr Stern says, but a harvest each spring will control vegetation for a full year in most areas.

The major obstacle to the wide-spread use of the new machine is its cost, about $30,000. It is economically unfeasible for a single landowner to spend that much for a once-a-year operation.

Hence the need to interest provincial and federal governments in it, says Mr Stern.



EVERYBODY EATS

TRY THESE

* * * *

By Helen Graham



ONTARIO CHEESE

FROM THE DEPARTMENT of Agriculture in Toronto comes a fine new pamphlet on Ontario Cheese as well as a good deal of interesting information about cheese in general and Ontario cheese in particular. There are some good recipes, four of which follow.

Cheese Monkey

A good way to use up stale bread.

½ cup or more grated cheese
2 eggs
1 cup milk
1 tbsp. melted butter
1 cup bread crumbs

Put bread crumbs in double boiler.

Combine eggs and milk, pour over crumbs.

Let stand until crumbs are well saturated.

Add grated cheese. Heat over hot water until cheese is melted.

Spoon over hot toast.

Serve with bacon, and/or tomatoes.

Serves 3-4.

Cheese and Rice Souffle

Cook ¼ cup rice in boiling salted water. Drain.

Make white sauce of
2 tbsps. fat
3 tbsps. flour
¾ cup milk

Add 2 cups grated cheese. Stir until melted. Remove from heat.

Separate 4 eggs.

Beat yolks until thick.

Add ½ tsp. salt, pinch of mustard, dash of pepper.

Stir in cooked rice.

Beat egg whites until stiff.

Fold into rice and yolk mixture.

Place in baking dish. Oven poach in slow oven, 325°, for 40 minutes.

Serves 4.

Cheese and Corn Casserole

1 cup grated cheese
3 eggs
1¼ cups milk
1 can whole kernel corn
Salt and pepper to taste

Beat eggs well, add milk.

Add cheese and corn, season to taste.

Put into casserole, or custard cups.

Place in pan of hot water, Oven poach in moderate oven, 350° for about 50 minutes.

Serve with sliced or scalloped tomatoes.

Serves 4.

Cheese Filling for Wiener Rolls

8 oz. process cheese—shredded
¼ cup finely chopped celery
¼ cup finely chopped green pepper
2 tbsps. chopped green onion
2 tbsps. tomato catsup

Mix ingredients together.

Add mayonnaise to form a thick paste.

Fill split wiener rolls.

Heat in moderate oven, 350°, for about 30 minutes.

Fills 6 rolls.

RECENT BIRTHS AT MEMORIAL HOSPITAL

October 13:
Mr and Mrs Leon Adam, Maxville, a son.
Mr and Mrs Gary Armstrong, Winchester, a daughter.
October 14:
Mr and Mrs I. Rene Quesnel, Casselman, a daughter.
Mr and Mrs Lee Shaver, Iroquois, a son.
October 16:
Rev and Mrs Bruce MacMartin, Russell, a son.
October 17:
Mr and Mrs Douglas Allen, of Hallville, a son.
October 18:
Mr and Mrs Ben Wouters, of Chesterville, a daughter.
October 19:
Mr and Mrs Claude Bourdeau, St. Onge, a son.

PRIMER NECESSARY BEFORE PAINTING

When you're advised by the label on a paint can to apply a priming coat to wood or plaster before the finishing coat, be sure to do so. The primer seals the pores of a surface and prevents the uneven absorption of final coatings.

As a prime coat provides a flat surface that is not too smooth it serves as a good base for your finish coats, too. As there are several sorts of primers, your selection should depend on the job you are doing.

Your dealer will help you choose the right type. In some cases—where primers come only in white, it's a good idea to mix in a little of the paint colour you'll use for finishing. This will tint your base coat.

BOYD'S
BARGAIN BUYS
1963 Plymouth—4-door, automatic.
1961 Plymouth—4-door, 6, automatic.
1960 Oldsmobile—2-door, hardtop, equipped.
1960 Plymouth—4-door, automatic.
1960 Dodge—8, 4-door, standard transmission.
Winter Hours: 7 a.m. to 7 p.m.; Open Fri. and Sat. 'til 9 p.m.
W. J. L. BOYD AND SONS LTD.
"Your Chrysler, Plymouth, Valiant and Fargo Dealer"
WINCHESTER — ONTARIO

Just Arrived

A New Shipment of MEN'S and WOMEN'S BOWLING SHOES and BOWLING BAGS
DIFFERENT STYLES AND COLOURS TO CHOOSE FROM
"YOUR COMMUNITY SHOPPING CENTRE"
A. T. DAVID AND SONS
Phone 448-2370 — Chesterville

$2.50 DOWN BUYS YOU A CANADA SAVINGS BOND AT "MY BANK" TO 3 MILLION CANADIANS B of M
BUY YOURS FOR CASH OR BY INSTALMENTS
DOWN PAYMENT OF 5%— $2.50 FOR A $50 BOND, $5 FOR A $100 BOND, ETC. BALANCE IN EASY INSTALMENTS OVER A YEAR
BANK OF MONTREAL
Canada's First Bank
WORKING WITH CANADIANS IN EVERY WALK OF LIFE SINCE 1817


For Factory Service on all your G-E Appliances,
GORDON McINTOSH
Sales — PHONE 987-2923 — Service
CRYSLER — ONTARIO

If Hearing is Your Problem Beltone Is Your Answer
Beltone Hearing Centre
WINCHESTER, ONTARIO
Raymond Summers
Distributor
Certified Hearing Aid Audiologist
Hearing Aids to fit every need and at a price you can afford.
Write for your FREE copy of "Hearing Is Fun"
5tf

COMPLETE SERVICE—
If it is Insurance — WE HAVE IT
CASUALTY, FIRE, AUTOMOBILE AND LIFE
HOUGH INSURANCE AGENCY
Ph. 448-2854 Chesterville Box 294

CHARTERED ACCOUNTANTS
LICENSED TRUSTEES IN BANKRUPTCY
MacLEOD, COMRIE & COMPANY
338 SECOND ST. WEST, CORNWALL WE 2-3613
SHOPPING CENTRE, MORRISBURG KI 3-2935

THE FINEST Money Can Buy!
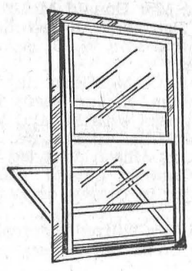
Aluminum WINTER SEAL COMBINATION STORM-SCREEN Windows
RIGHT NOW is the time to buy storm windows—best delivery and plenty of time for installation before cold weather.
Priced from $16.45 and up
Storm windows are an investment, not an expense—WILL SAVE UP TO 35% ON FUEL BILLS.
Instal them yourself, or we can do it for you.
We will measure your openings and give you an estimate free of charge.
H. S. Lannin LIMITED MANUFACTURERS
LUMBER, MILLWORK, BUILDER'S SUPPLIES
ALWAYS A BUY FROM A PAL YARD
WINCHESTER, ONT. PHONE 774-2637

ARE YOU SATISFIED with YOUR PRESENT FLOOR COVERINGS?
We think our range of patterns in Rugs, Rolls and Tiles is hard to equal. Call or drop in for estimates at no obligation.
Philco TV and Appliances
SANDING and FINISHING
CUMMINGS FURNITURE SALES
PHONE 448-2397 CHESTERVILLE

FIRE, LIFE and AUTOMOBILE INSURANCE
PROMPT AND EFFICIENT SERVICE
Call 448-2874
E. B. LYNCH
Agent, Montreal Life Insurance Co.
PHONE 448-2874 CHESTERVILLE

NEW HOME AND BUILDING CONSTRUCTION
CMHC MORTGAGES
— FREE ESTIMATE —
"Better Homes for Better Living"
WEMERMAN CONSTRUCTION
SOUTH ST. — Phone 448-2077 — CHESTERVILLE

FARMERS
We have a full line of p.t.o. and ground driven Manure Spreaders to offer you, also used Spreaders at a special clearance price.
SNOW BLOWERS—front-end, pull-behind or back-up models. Buy now and take advantage of early order discount.
SCRAPERS and SCRAPER BLADES — FRONT-END LOADERS — SNOW BUCKETS
BARN-O-MATIC Stable Cleaners, Silo Unloaders
WHY NOT SEE US ABOUT A PRICE BEFORE YOU BUY?
CLEMENT'S
FEED & FARM SUPPLIES
Office, 448-2161 —Phones— Res., 448-2824

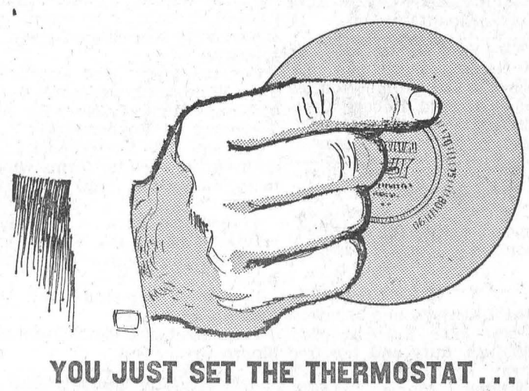
YOU JUST SET THE THERMOSTAT...
CITIES home comfort SERVICE DOES THE REST!
HERE'S WHAT YOU GET...
• CITIES SERVICE PREMIUM FUEL OIL famous for its clean burning, even heat and economy! Fills your home with luxurious warmth and comfort!
• FREE BURNER-FURNACE CONDITIONING
• FREE MID-SEASON CHECK
• FREE 24 HOUR EMERGENCY SERVICE ... all for the price of the oil alone!
• CITIES BUDGET PLAN
Pay for your oil in low installments spread over ten to twelve months!
• EQUIPMENT FINANCING
Up to 5 years to pay! Lowest interest rate in the industry—less than bank rate!
CITIES SERVICE PHONE TODAY!
Myles Nephew
HEATING OILS AND GASOLINE
FINCH, ONT. PHONE YUkon 4-2435

The Bargain Table

"An Article Advertised is an Article Sold"

CLASSIFIED ADVERTISING RATES

FOR SALE, FOR RENT, HELP WANTED, ETC., MARRIAGE, ENGAGEMENT and COMING EVENTS, 10 cents a line, counting 5 words to a line, minimum 75 cents first insertion. Subsequent insertions at 7 cents a line, with a 40c minimum. CARDS OF THANKS, 10 cents per 5-word line, minimum 75 cents. IN MEMORIAMS, 75 cents plus 25 cents for each 4 line verse.

FOR SALE—A real bargain: 1953 Pontiac.—Phone 448-2916, Albert Oosterhof. 6

FOR SALE—Long brown mouton fur coat, size 16-18.—Call 346-5490, Avonmore. 7-2

FOR SALE—Quaker space heater, like new.—Phone 774-2602, Winchester. 7-2

FOR SALE—275 Hyline yearling hens, good laying strain. Reason for selling, leaving for winter months.—Phone 448-2931. 7

FOR SALE—Top quality hay for sale, 500-bale loads, weighing 9-11 tons each.—Apply Ralph Stewart, Winchester, Ont., Phone 774-6607. 7

FOR SALE—Number of Jersey cattle, some Holsteins, two springers.—Apply to Chas. E. Robertson, RR1, Morrisburg. 6

FOR SALE—High-powered rifle; also deer hound.—Apply Edwin Montgomery, Finch, Phone YU 4-2237. 6

FOR SALE—Set of door track and rollers for opening 7'x15', suitable for garage or machine shed.—Apply Gord Lannin, Chesterville, phone 448-2361 or 448-2184. 7-2

FOR SALE—Top quality hay for sale, 1st or 2nd cutting, 8- or 15-ton loads.—Write to Harewood Farms, R. B. Hare and Son, Nanticoke, Ont. 6

FOR SALE—Quaker 10" oil burner with quantity of 6" stove pipes. Priced at $40, cash or terms. — Apply McMillan Bros., Chesterville, Phone 448-2146. 6-1

LOT FOR SALE—In Cumberland, 100'x438', on paved road, just off the Queensway, high land, good drainage, close to public school and good bus service to Ottawa. —Phone 448-2067 or Cumberland 305W. 6

FOR SALE—1962 Envoy Special sedan, 18,000 actual miles, like new. — Apply to Stanley Myers, Phone Avonmore 346-5523. 6

FOR SALE—1955 Dodge coach, in good condition, reasonably priced for quick sale. Blue tweed pile-lined girl's coat, size 14.—Phone 448-2738. 6

FOR SALE—1957 Chevrolet delivery ½-ton truck, standard six, good running condition, new valve job, tires and body good, $350; grey Ford-Ferguson tractor, excellent condition, p.t.o. and hydraulic, $450.—Apply Sterling Myers, Phone Avonmore 346-5523. 7

FOR SALE—Cedar posts and dry soft wood.—Phone Avonmore 346-5552. 6

FOR SALE—Girl's blue 3-piece coat set, size 3x, like new, $8. Apply Mrs Archie Coulthart, phone 448-2441. 6-3

FOR SALE—Coleman double pot automatic oil floor furnace, complete with tank and fittings, good as new.—Apply to Stewart's Plumbing and Heating, Chesterville, Phone 448-2796. 6-8

REFRIGERATION—Kirkby's Refrigeration Sales and Service, and Air Conditioning — Phone 989-2025, South Mountain, Ont. 14

WANTED—Your animals, dead or alive, with no cost to you, 24-hour service. For prompt service call collect Gerard Hebert, Crysler, Phone Chesterville 448-2612. Licence No. 108C64. Mar 65

USED CLOTHING—For all the family; for complete family outfitting call at our store near Cannamore. — Marcel Lafrance, Concession 12, Finch Township. 7

FOR SALE—Briggs and Stratton air cooled engines. Sales and Service. Engines, duty and tax free with farm certificate. — Deek's Auto Electric, Phone 774-2634, Winchester. 2tf

REAL ESTATE

Hotel with dining room liquor and beer licence. Good meal business, plus revenue from rooms. Easily operated. Books available to serious buyer. Terms available.

242-acre Farm at Vars, on good road. Large bank barn ties 40 head, silo, feed barn. Log house has been modernized with furnace, bathroom, fuel fireplace. Must be sold. $4,000 will handle.

4-unit Apartment Building in Cornwall. All rented and shows good revenue. Shown by appointment only. $5,000 handles.

General Store and Living quarters in small town in farming area. Good turnover. Modern living quarters attached. All fixtures included. Priced to sell.

BRIAN COYNE, Salesman
Chesterville, Phone 448-2505 or 448-2171

AUSTIN CARKNER
Real Estate Broker
WINCHESTER — ONT.
— Phone 774-2618 —

FOR SALE — Connor Thermo washer; Findlay combination stove, electric and oil.—Apply to Jack MacMillan, Chesterville, Phone 448-2360. 7-2

WANTED—Real estate salesman for the Chesterville district.—Write Box LV9191, c/o the Chesterville Record. 6-1

WANTED — Second-hand Beatty litter carrier, track and hangers. —Apply George Hay, Russell. 7

FOR RENT — Russell village, heated apartment, 1 or 2 bedrooms, kitchen, livingroom, basement, private entrance and bathroom, hot water, heavy wiring, parking.—Phone Mrs Harrington, 445-2184. 7

FOR SALE—Trailer with half-ton box. Priced to sell.—Apply Earl Cross, Chesterville. 2tf

FOR RENT—Available November 1, modern 3-bedroom apartment, centrally located.—Apply to Leon Marcellus, Chesterville, Phone 448-2444. 5tf

FOR RENT—Brick house, 3 bedrooms, furnished, fully modern, oil heat; for winter months.—Apply to Walter Hummel, Phone 448-2553, Chesterville. 6-2

RUGS SHAMPOOED in your home; repair service to vacuums and polishers, also sell new and used ones.—Write L. Bissell, Box 57, Ingleside, Ont., Phone KE 7-2598 or KE 7-2579. 15-16

CUSTOM SLAUGHTERING—We will pick up and slaughter your beef and pork; cut, wrap and freeze.—Earl's Meats, Chesterville, Phone 448-2324. 31tf

WHEN YOU BUY electric appliances, why not buy Canadian? For dependability at all times buy Canadian General Electric. —Authorized Sales and Service, Fulton's TV and Appliances, Phone HI 8-2195, Chesterville. 43tf

RUBBER STAMPS—We can supply all types of rubber stamps on short notice. Reasonable prices and personal attention to each order. Ask about them at the 'Record" Office. 2tf

Free "Records"

We will be pleased to send copies of the "Record" without charge to any village or district resident who has to spend time as a patient in hospital. Just let us know the name and estimated length of stay in hospital and we will see that your favourite newspaper arrives every Thursday with the morning mail. 15tf

C.P.R. Time Table

Eastward:
Train 22: 5.38 a.m. daily except Sunday. Sunday only: 6.50 a.m. flag stop for Montreal.
Westward:
Train 21: 12.42 a.m. daily. Flag stop for Belleville and beyond.
All times Eastern Standard.
D. M. Henry, Agent.

TENDERS FOR SNOWPLOWING
Township of Roxborough

Sealed tenders, plainly marked, will be received by the undersigned until November 2, 1964, at 1 p.m.

For the plowing of approximately 35 miles of road lying south of King's Highway No. 43 in the Township of Roxborough.

Tenders will be received only on Township tender forms which may be obtained from the office of the Clerk.

Trucks will have a minimum rating of 29,000 lbs. G.V.W. and graders a minimum rating of 115 h.p.

Lowest or any tender not necessarily accepted.

J. K. MacLean, Clerk-Treasurer, Moose Creek, Ont. 6-2

WANTED—Your animals dead or alive with no cost to you. For prompt service phone collect to Herb Loucks, 774-5250, or St. Albert 987-2818. Licence No. 295C64; plant No. 194RR64. 24-hour service. July 65

MIMEOGRAPHING AND PHOTO COPYING—We are now able to offer a mimeographing service at reasonable cost. Special rush copies of documents up to 8½" x 14" can be done on our new Photo Copier. Permanent copies made. Ask for rates.—The "Record" Office, Phone 448-2144, Chesterville. 26tf

NOTICE OF NOMINATION AND ELECTION

Please be informed that the nomination meeting for the nominations of Reeve, Deputy Reeve, Councillors, School Trustees and Police Village of Williamsburg Trustees will take place between the hour of twelve o'clock noon and one o'clock in the afternoon in the I.O.O.F. Hall at Williamsburg on the 27th day of November, 1964, and the election of the above-mentioned officials will be held on the 7th day of December, 1964, between the hours of 10 o'clock in the morning and 6 o'clock in the afternoon.

Keith Schell, Clerk, Williamsburg, Ont. 7-2

NOTICE OF SALE
Warehousemen's Lien Act

TAKE NOTICE that on Friday, the 13th day of November, 1964, at the hour of 10.00 a.m., we intend to sell by public auction at our premises West of Chesterville the following goods:

1 base from a Quarry Master drill consisting of steel weighing in the neighbourhood of eight tons.

Sale is made pursuant to Section 4 of Warehousemen's Lien Act, R.S.O. 1960, Chapter 423, and primary debtor is Canadian Iron and Metal Company Limited.

DATED this 27th day of October, A.D. 1964.

ROADS RESURFACING COMPANY LIMITED, Chesterville, Ontario.

CLERK'S NOTICE OF FIRST POSTING OF VOTERS LIST 1964
Corporation of the Village of Chesterville

Notice is hereby given that I have complied with Section 9 of the Voters List Act and that I have posted up at my office at Chesterville, Ont., on the 29th day of October, 1964, the list of all persons entitled to vote in the Corporation of the Village of Chesterville election and that such list remains there for inspection.

And I hereby call upon all voters to take immediate proceedings to have any ommisions or errors corrected according to law, the last day for appeal being the 12th day of November, 1964.

Dated this 29th day of October, 1964.

Lorne Marcellus, Clerk, Village of Chesterville. 7-2

NOTICE TO CREDITORS AND OTHERS

TAKE NOTICE that all persons having claims against the Estate of LELAND (LEALAND) BRYCE SWERDFEGER, late of the Township of, Osnabruck, in the County of Stormont, Lockman, Deceased, who died on or about the 13th day of July, 1964, are hereby notified to file proof of their claims with the undersigned on or before the 19th day of November after which date the undersigned will distribute the Estate of the said deceased with reference only to the claims of which they will then have had notice.

DATED at Morrisburg, this 20th day of October, 1964.

DONALD CHARLES SHAVER, Ingleside, Ontario, and
CECIL ARCHIE DENNISON, R.R. No. 2, Ingleside, Ontario, Administrators.
By their solicitor,
CARLTON F. McINNIS, Morrisburg, Ontario. 8-3

NOTICE TO CREDITORS AND OTHERS

TAKE NOTICE that all persons having claims against the Estate of ZENA SWERDFEGER, late of the Township of Osnabruck, in the County of Stormont, Widow, Deceased, who died on or about the 13th day of July, 1964, are hereby notified to file proof of their claims with the undersigned on or before the 19th day of November, after which date the undersigned will distribute the Estate of the said deceased with reference only to the claims of which they will then have had notice.

DATED at Morrisburg, this 20th day of October, 1964.

DONALD CHARLES SHAVER, Ingleside, Ontario, and
CECIL ARCHIE DENNISON, R.R. No. 2, Ingleside, Ontario, Administrators.
By their solicitor,
CARLTON F. McINNIS, Morrisburg, Ontario. 8-3

CLERK'S NOTICE OF FIRST POSTING OF VOTERS LIST 1964
Township of Winchester

Notice is hereby given that I have complied with Section 9 of the Voters List Act and that I have posted up at my office at Morewood, Ont., on the 28th day of October, 1964, the list of all persons entitled to vote in the Winchester Township School Area election and that such list remains there for inspection.

And I hereby call upon all voters to take immediate proceedings to have any omissions or errors corrected according to law, the last day for appeal being the 11th day of November, 1964.

Dated this 28th day of October, 1964.

Glenn MacGregor, Clerk, Township of Winchester. 7-2

CLERK'S NOTICE OF FIRST POSTING OF VOTERS' LIST
Voters' List 1964
Village of Finch
County of Stormont

Notice is hereby given that I have complied with section 9 of The Voters' Lists Act, and that I have posted up at my office at Finch, on the 28th day of October, 1964, the list of all persons entitled to vote in the Municipality at municipal elections and that such list remains there for inspection.

And I hereby call upon all voters to take immediate proceedings to have any omissions or errors corrected according to law, the last day for appeal being the 11th day of November, 1964.

Dated at Finch this 28th day of October, 1964.

Allan M. MacDougall,
Clerk, Finch Village. 6-1

AUCTION SALE
of
STOCK, MACHINERY AND FEED

Owing to sickness the undersigned will sell by Public Auction at
Lot 3, Winchester Township
3 Miles South of Winchester
Right on Highway No. 31
on
SATURDAY, OCTOBER 31, 1964
Starting at 1.30 p.m.

Registered Holstein Cow; 16 Grade Holstein Cows, bred for Winter and Spring; 8 Heifers, rising 2 years, open; 7 Heifer Calves, rising 1 year; No. 600 Case Tractor, 3 years old; 7' Oliver Combine, model 18, new; 7' McC-D Mower, equipped with 3-pt. hitch, new; Oliver p.t.o. Manure Spreader, on rubber; Oliver 4-bar Side Rake, on rubber, new; Set M-H Double 8 Discs, new; McC-D Plow, 3-furrow, 3-pt. hitch, new; 2 McC-D Single Unit Milkers; New Surge Milker Pump with Motor; Rubber-tired 2½-ton Farm Wagon with Hay Rack; Land Roller; Steel Water Tank; Rotary Pump and 100' Hose; Electric Motor, 1/3 h.p., new; Oliver No. 60 Hay Baler, in good working order; Set Harrows; 700 Bus. Oats; Set Scufflers; 2,000 Bales Hay; 3-point Hitch for Tractor Post Hole Auger; Grain Auger, new; 700 Bales Straw; 8 8-gal. Milk Cans; 350 Bales Green Oats.

TERMS OF SALE

All sums of $25.00 and under, Cash; over that amount 9 months credit by furnishing approved joint notes bearing interest at 6% or 2% off for Cash on credit amounts. Terms on Tractor, Combine and Baler: One-third Cash; one-third in 9 months and remaining one-third in 18 months. Notes to bear interest at rate of 6%. 2% off for Cash on credit amounts.

LLOYD CASSELMAN, Prop.
M. Zeron and H. Ball, Auctioneers. 6

AUCTION SALE
of
LIVESTOCK AND FEED

I will offer for sale by Public Auction at
Lakeshore Drive, Matilda Twp.
2½ Miles East of Iroquois and 3 Miles West of Morrisburg,
Known as Joe Eckford Farm
on
SATURDAY, OCTOBER 31, 1964
Starting at 1 p.m.

Offering 30 High Class Grade Holstein Heifers from high milk producers and high testers, all vaccinated with slips, well developed, coming 3 years old and most all Heifers are well bagged for early freshening. Several Open Holstein Heifers; Several Holstein and Ayrshire Cows, 4-year-olds; Several Hereford Heifers, coming 2 years old, and Cows; 2 Registered Angus Cows with Heifer Calves at side, eligible for registration; 2 Angus Yearling Bulls, eligible for registration; 2 Grade Angus Cows; Number of Stocker and Feeder Calves. 25 Sheep Lambs and proven breeding stock, also Rams; Race Horses. Equipment and Brood Mares. Feed: 1,500 Bales of First Class Hay, composed of Alfalfa, Timothy and Alsike. Not rained on.

TERMS OF SALE

Terms of Sale on Livestock: 7 months credit by furnishing approved joint notes bearing interest at 6%, or 3% off for cash on credit amounts. Strangers desiring credit must have bank references. Hay will be Cash.

WILFRED ZERON, Prop.,
Morrisburg, Phone KI 3-2663.
Messrs Menard and Spratt, Auctioneers. 6

NOTICE OF COURT OF REVISION
Township of Winchester

Please take notice that the Court of Revision for the Township of Winchester for the hearing of all appeals made against the 1964 for 1965 taxation assessment roll will be held in the Township Building on Thursday, November 19, 1964, at the hour of ten o'clock in the forenoon.

Glenn MacGregor, Clerk-Treas., Winchester Township. 7-2

NOTICE OF COURT OF REVISION
Towhsnip of Williamsburg

Please be informed that the Court of Revision for the hearing of all appeals against the 1964 for 1965 taxation assessment roll of the Township of Williamsburg will be held in the I.O.O.F. Hall at Williamsburg, Ontario, on the 17th day of November, 1964, at the hour of 10 o'clock in the forenoon. The last day for appealing was the 14th day of October, 1964.

Keith Schell, Clerk, Williamsburg, Ontario. 7-2

CARD OF THANKS

We wish to express our sincere thanks and appreciation to the many neighbours and friends who showered us with best wishes, cards and beautiful gifts which made our 40th anniversary an occasion of pleasant memories. Special thanks to those who worked so hard to make this occasion a success.

Wilburn and Ella York. 6

BORN

DURANT—To Mr and Mrs John Durant, a daughter, Sherrie Louise, at Comax, B.C. 6-1

J. W. HALL, D.C.
CHIROPRACTOR

St. Lawrence St., across from Post Office in WINCHESTER, ONT.
By Appointment
— Phone 774-2802 — 26-65

JACK H. BUSH
GENERAL INSURANCE AGENT

Automobile — Fire — Casualty
All Types of Bonding Service
AVONMORE — ONTARIO
Jan. 65

Young people tour College

On Monday, October 19th, seven young people from this area, accompanied by Pastor Lorne Trimble of the Chesterville Pentecostal Church, visited Peterborough on the occasion of the open-house and Canvocation service of the Eastern Pentecoctal Bible College.

Eastern Pentecostal Bible College, one of five such Pentecostal Colleges in Canada, has as its purpose the training of young people for Christian ministry and service. Many student activities were on display and explained as they toured the immense buildings.

In the Chapel, daily devotional services, conducted by the students, provide daily spiritual growth and practical experience in leadership. Many missionary bands representing the Home and Foreign lands meet once a week for prayer.

A weekly radio broadcast is conducted by the Student Council and the students give Christian service through weekly open-air services, senior citizens' visitation, and mission work on two Indian reserves.

There were 6000 volumes in the library, which evidenced a wealth of material for the students. The group learned the Collgee provides a one and two year workers' training course and also a three year ministerial course.

In the evening, the one hundred and eighty students marched into the Dublin Street Pentecostal Church to officially open the College year and receive diplomas and awards for studies in the previous year at their Convocation service. Approximately eight hundred persons were in attendance. Everyone witnessed young people who have harkened unto the choice of Jesus Christ in His great Commission.

LIBERAL WOMEN—

(Continued from Page 1)

Rooke and seconded by Mrs W. Allison that flowers be sent to the president with the secretary looking after same.

The guest speaker, Mr Pat Burnside, teacher at NDDHS, was introduced by Mrs Lillian Allison. Mr Burnside was very active with the Young Liberals helping to elect Lloyd Francis in Carleton. He spoke on the History and Background of Parliamentary System in Canada. He tried to show how the government works and Canada today. An enthusiastic discussion followed. Mrs W. Allison thanked the speaker and presented him with a gift.

Mrs Norma Roke moved the meeting be adjourned and thanked the hostesses, Chesterville ladies and Mrs Jean Notman for the use of her home.

Mainly About People

Mrs Cecil Fulton of Durban, South Africa, and her sister-in-law Mrs Howard Merkley of Winnipeg, Manitoba, are the guests of Mr and Mrs W. C. Fulton.

Mr and Mrs Donald McMillan of Erie, Pa., spent a few days with Mr and Mrs W. C. Fulton, last week.

Mrs Jas. O. McMillan has returned home, having spent the past six weeks with Mr and Mrs Donald McMillan of Erie, Pa.

Mrs Harry Allison attended the Eastern Ontario Liberal luncheon meeting in Ottawa on Saturday.

Mr and Mrs Wilfred Montcalm, of Moose Creek, and Mr and Mrs Wm. Skorensky, Cornwall, visited Mr and Mrs Harry Allison on Sunday.

Mrs Albert Bowman is spending this week with her brother, Walter, Mrs Bogart and Ronnie at Madrid, N.Y.

Miss Marion Casselman, who has been the guest of Mr and Mrs F. M. Cass for the past few weeks, left Thursday on the first stage of a trip which will take her to New Zealand, Australia and Hawaii before she returns to Canada in February.

Mrs Jack Fulton spent several days in Montreal last week and returned home Sunday with Mr Fulton and Richard who motored to Montreal on Saturday.

COMING EVENTS

SMORGASBORD SUPPER

The U.C.W. of Trinity United Church, Chesterville, will hold a Smorgasbord supper on Monday, November 9, starting at 5.30 p.m. Admission: Adults, $1.25; children under 12, 75c. 7-2

CHESTERVILLE COUNCIL MEETING

The November meeting of Chesterville council will be held Tuesday, November 10, 1964, starting at 7 p.m. in the clerk's office of Community Hall.

Carl Merkley, Reeve; **Lorne Marcellus, Clerk,** Village of Chesterville. 7-2

HOSPITAL AUXILIARY

The November meeting of the Winchester District Memorial Hospital Auxiliary will be held in the board room of the hospital on Thursday, November 5, 1964, at 8.00 p.m. Dr H. W. Justus will show slides taken on a recent visit to Hong Kong and Japan. Everyone welcome. 7-2

OFFICIAL OPENING

The trustees of the Winchester T.S.A. invite the ratepayers of Winchester Township to attend the official opening of the Morewood Senior Public School on Thursday, November 5, at 8 p.m. Mr M. N. Hutchison, former P.S. Inspector of Dundas County, will be guest speaker. 7-2

ANNUAL BANQUET AND MEETING

Chesterville District Co-Operative annual meeting and banquet will be held Wednesday, November 18, at 7 p.m., in the Chesterville Community Hall. Guest speaker will be Mr Alex Miller, head of Retail Division, United Co-Operatives of Ontario, Weston. Tickets available at Co-Operative stores at Chesterville and Finch. Door prizes will be given. Members, friends and their ladies are cordially invited. 8-4

EUCHRE PARTY

A euchre party, sponsored by Chesterville Rotary Club, will be held in Legion. Hall, Monday, November 9, at 8 p.m. Proceeds in aid of the Retarded Children's Assoc. 6-2

EUCHRE

A euchre, sponsored by the Ladies' Auxiliary of the Royal Canadian Legion, Chesterville, Branch 434, will be held in the Legion Hall, Wednesday, November 4, at 8 p.m. Prizes and lunch will be served. Admission: 50c. 6-2

TURKEY SUPPER

Reserve Wednesday, November 18, for turkey supper sponsored by Morewood United Church. 6-2

ILLEGAL

USE OF TOWN WATER

No person or persons, being a tenant, occupant, or inmate of any house, building or other place supplied with water from the waterworks, shall lend, sell or dispose of any water, give it away or permit it to be taken or carried or used or apply it to the use or benefit of another, or to any use or benefit other than his own, or increase the use of such water in such a manner as to deprive the utility or commission of rightful revenue. Failure to observe this provision will be sufficient cause for discontinuing the supply as well as making the person at fault liable to prosecution, according to By-law 863.

Carl Merkley, Chairman,
Chesterville Water System. 7-2

REAL ESTATE

ALBERT GALE AGENCIES LTD.
REAL ESTATE — MORRISBURG, ONT.
Contact Your Local Agent
ALBERT GALE AGENCIES LTD.
Phone: Cornwall WE 3-2373, Morrisburg KI 3-2898
Iroquois OL 2-4296
WRITE P.O. BOX 397 MORRISBURG, ONT.

Professional Directory

MAC'S BARBERSHOP
Open Days:
Monday to Saturday
Open Evenings:
Tuesday, Thursday, Friday
Closed Wednesday Afternoons
Bank of Nova Scotia Building
July 65

ROCK OF AGES FAMILY MONUMENTS
◀ Look for this seal. It's your guarantee of permanence.
J. L. KINKAID
KI 3-3184, Morrisburg
Authorized Dealer
Local Representative:
ALLAN MORAN
— Phone 448-2362 —
Chesterville — Ontario
Apr '63

Clement Insurance Agency
Since 1893
GENERAL INSURANCE
Our knowledge and experience in Insurance enables us to give you a first class, prompt, efficient service.
JOHN CLEMENT
Chesterville — Ph.: 448-2598
3-4-64

LICENSED AUCTIONEER
I solicit your attention:
I can give you a Complete, Business-like Sale Management Service. Costs no more.
R. HAROLD BROWN
— Cornwall, RR 2 —
Ph. WE 2-7924, Area Code 613
Mar '64

Phone
Mrs Jessie Runions
RR2, Winchester Ph.: 448-2266
John Barrett
Winchester 774-6502
for
Co-op Auto Insurance
or
Chesterville Co-op
March '64

LICENSED AUCTIONEER
Will handle all kinds Household or Farm Auctions. Reasonable rates. Call:
Gordon Ross
NEWINGTON
Phone 346-5548, Avonmore
Sept. '64

FOR COMPLETE INSURANCE SERVICE
Fire — Casualty — Life
Phone Collect
Howard E. Biccum
— Phone 774-2410 —
WINCHESTER
Oct '62

Art Wahlroth, B.A., O.D.
OPTOMETRIST
Morrisburg — Ontario
Hours: Daily execept Monday, 9.00 a.m. - 5 p.m. Please phone for appointment
KI3-2502. Dec 63

HAROLD D. POAPST
Insurance and Real Estate Broker
Representative
Grenville Insurance Co.
Automobile, Fire, Casualty, Etc.
Phone Us Collect
PH. 774-2602 — WINCHESTER
Aug. '65

VICE AND CRAIG
FUNERAL DIRECTORS
— 448-2120 —
MODERN FUNERAL HOME and AMBULANCE SERVICE
June 64

Dr. S. H. Hutt, D.D.S.
CHESTERVILLE, ONT.
OVER BANK OF NOVA SCOTIA
DIAL 448-2318

CASS & CASS
LAW OFFICES
Chesterville Dial 448-2735
Bank of Nova Scotia Building
Winchester Phone 774-2004

DELBERT HUMMEL
Licensed Auctioneer for all kinds of sales, at reasonable charge. Chesterville, RR1. 33,'65

R. G. Dodds, D.D.S., L.D.S.
Dentist
DIAL 448-2334
At Residence on Albert Street
CHESTERVILLE

LICENSED AUCTIONEER
Will handle all kinds of Farm or Household Auctions. Guaranteed results. Reasonable rates. Write or phone for dates at my expense.
Dwight Tupper
CHESTERVILLE, RR1

Moving & Hauling
We are completely equipped to look after your commercial hauling and all local and long distance moving
Consult us for rates — our prices are reasonable
H. A. GREER, Prop.
CHESTERVILLE — ONTARIO
April '65

Carlton F. McInnis, B.A.
Barrister and Solicitor
MORRISBURG — ONTARIO
Phone KI 3-3061
May '63