Nominations here tonight for new town council

Nominations run from 7 - 8 reports to be given at 8

Chesterville village voters will flock out to Community Hall tonight to nominate, and acclaim in some cases, the new government for 1965. Up for re-election will be two school trustees, four councillors and the reeve. At this writing all councillors have signified their intention to have their names on the nominations papers. It is understool Keith Graham is planning a comeback after a year's absence. The reeve will be in by acclamation.

Village government includes the council members, the village hydro committee and the water system managers. Members of council are also members of the public utilities by virtue of their office.

Chesterville village affairs will get their annual public airing at the nomination meeting. The reeve and councillors will give an account of their stewardship for the year. They will be open to questions from the audience if any are forthcoming. Clerk-treasurer Lorne Marcellus will give a resume of the financial picture of the village. This year a surplus again shows. Good management for the past couple of years has shown a black entry in the ledgers.

It is expected an interim report will be made on the progress or otherwise of the projected village sewage system. Late in the year correspondence from the Ontario Municipal Board seemed to point to a hold-up in any immediate plans.

The public school trustees board will have three vacancies. Board members Grenville Fyke, Dr. Duane Justus and Jack Fulton will have run their latest span of two years and will be up for re-election. The board renews its membership each year by three elected members. Lorne Thompson is chairman and present members are Archie Black, Dr. Duane Justus, Jack Fulton, Stuart Allan and Grenville Fyke. Jack Doering is secretary of the board.

The school trustees are faced with a space program in hardly a year after the new school is in operation. At the moment the kindergarten students are being taught in the Women's Institute room of Community Hall. Chesterville's population seems to point to more classrooms before many year have passed.

Public business of the town has been well managed this year. It is to be hoped public interest will be great enough to see a good crowd at the hall for the nomination meeting.

NATIVE OF AVONMORE . . .

Rev. Hector McMillan slain in Congo

Rev Hector McMillan, a native of Avonmore, has been slain by rebel forces in the Congo. News of Mr McMillan's death came in a despatch from the United States embassy in the African state. He was one of a large group killed after Belgian paratroops landed in Stanleyville in an effort to rescue some 1,000 whites who were being held as hostages.

According to radio reports at press time, Wednesday, Mrs McMillan and the couple's six sons escaped the massacre.

Initial reports seeping out of the rebel capital indicated that a group of rebel guards panicked upon hearing of the landing of troops and fired into a crowd of men, women and children being held in front of a statue of Patrice Lamumba, slain leftist Congolese leader.

The McMillans and other whites have been in rebel hands since early September and the situation reached a crises in the past two days as Congolese government troops advanced on the rebel-held city.

Born at Avonmore, Rev Mr McMillan had been in the Congo for some 20 years. His wife, an American, has also been in the Congo for many years.

They fled the country in 1960 during insurrections which followed the granting of independence to the Congo by Belgium.

The McMillans and their six sons spent about a year in Canada at that time, part of it with relatives in Avonmore.

Archie McMillan, a retired Avonmore area farmer and brother of the missionary, is seriously ill at Cornwall General Hospital. A sister, Miss Jean McMillan, resides at Avonmore.

THE LAND OF MILK & HONEY"

The CHESTERVILLE Record

COVERS EASTERN ONTARIO'S GREATEST DAIRYING SECTION

Seventy-first Year, No. 10 | Chesterville, Ontario, Thursday, November 26, 1964 | EIGHT PAGES | Single Copies, 10c

Chesterville Fair now Class "B" long sought category announced

Chesterville and District Agricultural Society members are elated these days. With smaller fairs going down in quiet starvation all about, Chesterville Fair has stepped up to a higher category, a direct result of bigger, better and larger exhibitions.

Beginning April 1, 1965, the fair will be in Class "B".

Back in the first year of Harold Faulkner's presidency, three years ago, plans were started for the higher rating. For the two years under the Faulkner guidance and the past year with Harold Lannin at the helm, the society has aimed steadily at the new and better classification. During that time prize money had to be increased so that each year the government audit would show at least $3000 paid out in prize money for specified sections of the lists. This figure had to be reached or exceeded for a continuous period of three years, with no break allowed.

The new category allows the fair board more allowances and grants especially in the physical development of the fair grounds. While there is a freeze at the moment in Provincial-Federal grants, due to centenary planning, it is hoped eventually to get back to the former formula of increased Federal support.

Past and present fair board members are to be congratulated on their successful completion of their goal.

Joyce Bugden speaker at Rotary Club

Joyce Bugden, the NDDHS student chosen for Rotary's "Adventure in Citizenship", told of her week in Ottawa Monday night. She was addressing the weekly meeting of the Rotary Club.

President Clarence Hagan was in charge for the evening. He asked for a concentrated effort on the part of the members to make the big December Merchandise bingo a success. Tickets were passed out for the members to sell.

Miss Bugden was introduced by Leon McMillan and was thanked by Dr. Duane Justus.

Mexico and Bolivia lead the world in antimony.

Reeve L. Hough by acclamation election for council at Finch

Finch Reeve Lynden Hough was returned to office by acclamation following the failure of Robert Smith, former reeve and United Counties warden, to qualify.

Village voters will go to the polls December 7 to elect four members to council. Five men, including all four incumbents, qualified as candidates.

Council incumbents seeking return to office are Ellery Ouderkirk, Lindsay Hutt, Merritt Campbell and Gilbert Henderson. New entry Keith MacMillan qualified as a candidate.

Incumbent hydro commissioner Roy Rupert was returned by acclamation and newcomer Carl Waldroff will also take the position of hydro commissioner by acclamation. The third nominee, D. K. MacLean, failed to qualify and the other incumbent, William Johnstone, did not seek the post this year.

Public school trustee J. L. Nephew was returned by acclamation when other nominees Harold Smith, Gordon McIntyre, Dean Hough and William Forsyth failed to qualify.

Reeve Hough, members of his council along with the hydro commissioners and public school trustee will hold office for a two-yea rterm, as a result of a decision taken by council earlier this autumn.

Prior to this year, municipal officials held office for a one-year term.



Mr and Mrs Charles Winters, Finch, reached the Diamond Anniversary mark last Sunday when they celebrated their Sixtieth Wedding Anniversary. Friends and neighbours from the district offered their congratulations.—Record Staff Photo.

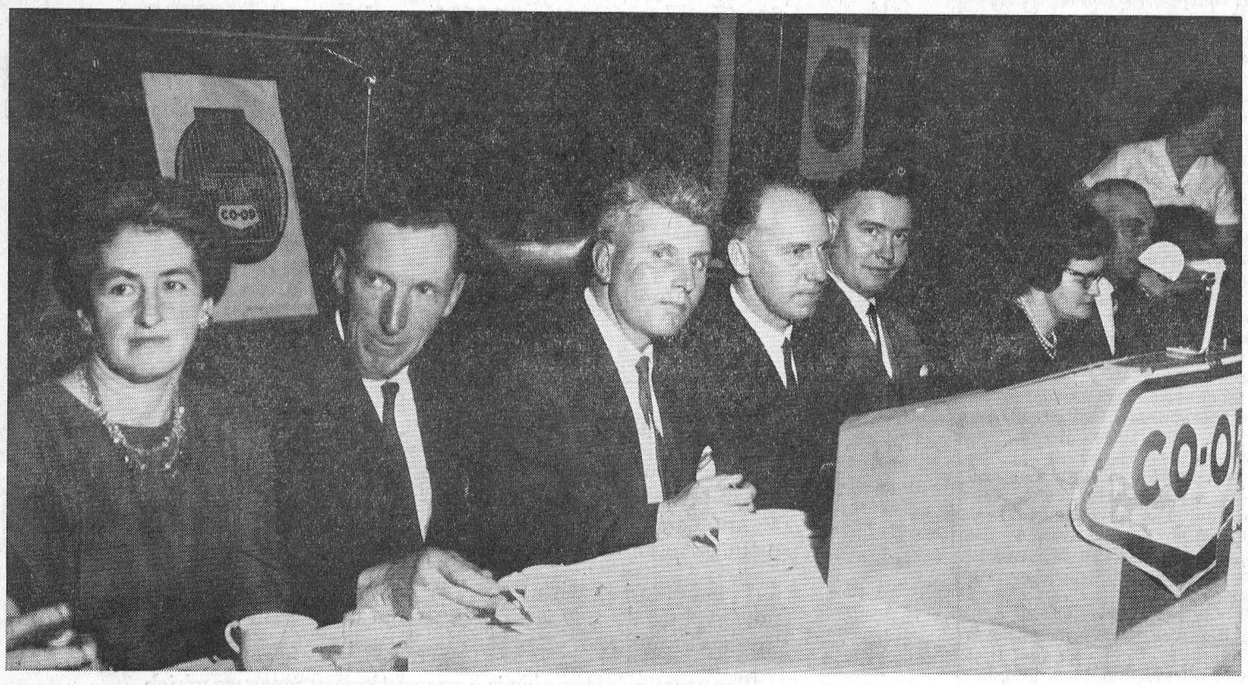

A banquet and annual meeting at Community Hall last week saw over 200 Co-Op members and friends on hand. Auditor Don McCulloch reported an increase in sales over the past year of $118,000 to push total sales to a record $644,000. Net profit came out at a nice $29,000. Congratulations were in order all 'round for a fine job.

Shown here at the head table from the left are Mrs George Wright, George Wright, secretary, president Russell Sirvage, manager Foster Bowman, speaker Don McCulloch, Mrs Bowman and Charles Hart, director.—Record Staff Photo.

Local teachers take courses

Teachers being taught to improve qualifications

Teachers at North Dundas District High School are continually improving their qualifications. Many took courses during the summer and some are now taking evening courses at University. The following attended Ontario College of Education during the summer: Mr A. Anderson, Mr E. E. Forgues, Miss L. McMullen, Mrs C. Jose, Mr Y. Barbarie, Miss L. Sykora, Mr P. Burnside, Miss B. May, Mrs L. Allison, Mr G. McSweeney, Mrs L. Smith, Mr H. Edwards, Mr R. Mulder, Miss I. Nicowski and Mrs M. Garlough.

Other summer courses attended were as follows: Mr K. Morrow, Mrs S. Lehnert, Miss E. Runions, Mrs J. Bobka, Mr E. Bowman, Mr W. Sherwood, Mr J. Walker, Mr D. Kalil, Miss M. Thom, Miss E. Wallace and Mr N. Crawford.

Principal R. H. Wilson and Vice-principal C. A. Graham attened the Principal's Course at Western University in London, Ontario.

Teachers taking evening classes during the winter months at Universities are as follows: Mr E. E. Forgues, Miss L. McMullen, Mrs J. Bobka, Mr E. Bowman, Mr W. Sherwood, Miss L. Sykora, Miss M. Thom, Mrs L. Smith, Mr Crawford and Mr Mulder.

Robin sighted

It's either a late fall or an early spring! Ethan McElheran reported to the "Record" Tuesday that he spotted a robin up at the gravel pit, Maple Ridge, this week.

Mainly About People

Weekend visitors of Mr and Mrs Bert Johnston and Lorne and Mrs Wm. Kincaid, Kingston, were Mr and Mrs Aden MacMillan and family, Finch, and Mr and Mrs Raoul Seguis, Ottawa.

Sunday guests of Mr Johnston Ouderkirk and family were Mr and Mrs Lindsay Stewart and family of Winchester.

CARD OF THANKS

My sincere thanks to all those who remembered me with cards, visits, flowers and gifts while I was a patient in Ottawa Civic Hospital. Special thanks to Rev A. D. Sutherland and Rev D. L. Gordon for their calls. I would also like to thank the nurses and staff for their wonderful care.

Eileen Thompson.

Rink boards in place until dumped

Community Centre board members were proud of their new $700 rink boards. Plywood sheets had been bolted and placed in position around the rink in the park to get ready for the winter season. A fresh coat of white paint made everything shipshape.

Last week shortly after the final placing of the boards, a gang went to work and tipped over the north side boards, about 100 feet of them. With a sigh, the Community Centre group went back to work. The side boards are now lined upright and a few more hours of work will be needed to get them lined up and fastened down.

This newspaper is disgusted with some of our so-called younger set.

Mr, Mrs Chas. Winters, Finch, celebrate 60th anniversary

Mr and Mrs Charles Winters, Finch, observed their 60th wedding anniversary on Sunday, November 22. They were married November 22, 1904, in the Township of Finch at the home of the bride's parents, with Rev A. W. Hamilton officiating.

Mrs Winters is the former Martha Ann Kennedy, daughter of the late Mr and Mrs William Kennedy, of Finch. Mr Winters is the son of the late Mr and Mrs Charles Winters, of Osnabruck.

To the union was born one child, Mrs Morton Kendrick, of Winchester. They have seven grandchildren and 15 great grandchildren.

Mr and Mrs Winters received congratulatory messages from L. B. Pearson, Prime Minister, and Lucien Lamoureux, M.P. for Stormont, also a telegram from a niece and nephew in Calgary. They were recipients of over 60 anniversary cards and many gifts from friends and relatives.

The couple's home was nicely decorated and a three-tired wedding cake graced the table. Fifty-six guests partook of a delightful and tasty lunch served by their daughter and grandchildren.

The many floral tributes showed the esteem in which Mr and Mrs Winters are held. Their many friends express the wish that "May they have many more happy anniversaries."

Court awards $16,856 to Chesterville family

A 45-year-old Chesterville area farmer, his wife and two children were jointly awarded $16,856 in damages recently in Ontario Supreme Court.

The suit arose out of a two-car collision July 23, 1963 in which Bert Loucks of RR 2, Chesterville, the principal beneficiary in the judgement, his wife, Joy, and his two children, Bonnie, 11, and Bert Jr., 17 were injured.

Pierre Bahl of Montreal was named the defendant in the action. Mr Bahl's counsel admitted his client's liability in the accident at the intersection of Highways 43 and 31, about 2 miles south of Winchester.

Cpl. William Eadie of the Morrisburg detachment, OPP, told the court that Bahl had spoken to him in Winchester Memorial Hospital shortly after the accident and said he did not stop at the stop sign on Highway 43.

The Louck's family was travelling south on Highway 31 when their car was truck by Bahl's vehicle.

Mr Loucks received $6,500 general damages and $7,531 special damages, his wife received $1,225 damages, his daughter $1,500 and his son $100.

Mr Loucks spent a total of 59 days in Winchester Memorial Hospital for treatment of a compound fracture of the left ankle. He still walks with a slight limp the court was told.

Of the special damages, $3,000 was for farm losses he suffered when he wa unable to work during the summer.

"Remembrance" theme Avonmore U. C. W. meet

"Remembrance" was the theme of the U.C.W. meeting in St. James United Church, Avonmore, Mrs Ada Eligh had charge of the worship part of the meeting with Mrs Elmer Park, the president, conducting the general meeting.

Mrs Eligh was assisted by Mrs Maldwyn Watkins, who read an article on "Why Buy a Poppy?" Mrs Donald W. Pipe read a scriptural meditation on the theme of "Remembrance".

Mrs Park thanked Mrs Eligh and the other ladies for their contribution.

A nominating committee was appointed. Members are Mrs Donald Pipe, Mrs Charles Rielly and Mrs Wesley MacDiarmid.

Correspondence and bills were dealt with. The secretary read several cards of thanks. Mrs Wesley Meldrum gave the financial statement.

Get-well cards were signed by the members and sent to Mrs W. H. Barkley, Mrs James Watson and Mr Archie McMillan.

Mrs Park thanked all who

(Continued on Page 8)

CRUMBS from Graham's Loaf

One would think Castle dwellers could manage to keep out of things political. Unfortunately or fortunately, depending on one's outlook, it takes more than walls to do that. There is a rumour abroad the call of the wild has reached the ears of this ancient scribe. There might be an election after all in the settlement for a slate of councillors.

But over at the village of Ottawa, there will be an election. Especially will there be an election there for a mayor. And about time, too, if we might say so. Occasionally we have reared back and snorted loudly about the antics of Miss Whitton. She has been "woman of the year" for everybody except the dogcatchers union. To date she has not received any bouquets from other governmental bodies. She has put Ottawa on the map. But a map with potholes is hardly fitting as a monument.

Frank Ryan, an old friend of this newspaper, an old friend of the whole Valley, is going to be one of the candidates for the Ottawa mayoralty. We are for Frank. His sister-in-law is not in the same league when it comes to being a proper mayor of the capital of Canada. Miss Whitton may have many graces. To date the surrounding countryside has not been smothered with demonstrations of her pleasant nature. Instead. we have lived in the shadow of a woman battling a huge mess of windmills; the flying fans have spread a lot of loose air, but in the process they have left Ottawa as a city overshadowed by a chief magistrate who is seemingly too prone to battle and strife.

Frank Ryan has demonstrated a liking for people and a degree of understanding that has been felt by thousands. The Valley has been made his debtor hundreds of times by his unselfish attention to small but important details like potholes. He has developed this image by being an accessible, pleasant public figure who gets things done. One would be at a loss to describe Miss Whitton in these terms.

The fact that Frank Ryan had a radio station to publicize and still has is not the only reason he is so busy about the Valley. He is the kind of character who believes in keeping friends he has made and in the process making more. And it is a truism of public life that friends who trust and work with you are a large part of your public image. It seems to us from 'way up here in the West Keep, the Ryan image is fairly sharp and clear. To date foolish controversy or pigheaded orneriness has not blurred the picture.

We would suggest to our thousands of readers one thing. If you have a friend or two in Ottawa, suggest a vote for Ryan would be the best "X" of the day. Maybe Ottawa would settle down again for a change and accept a few free hospitals or such. Maybe the potholes would be filled and the rest of the country would stop grinning at antics in high places.

The CHESTERVILLE Record

Member of Canadian Weekly Newspapers Association
Member of Ontario Weekly Newspapers Association
Member of Eastern Ontario Weekly Newspapers Association
Published every Thursday
P.O. Box 368 — Chesterville — Phone HI 8-2144
H. K. GRAHAM, Editor and Publisher

Subscription rates: $3.00 per year, anywhere in Canada, payable in advance
United States and Foreign, $4.00 per year.
Authorized as Second Class Mail by the Post Office Department, Ottawa, and for Payment of Postage in Cash.

OPINIONS . . .
OURS AND OTHERS

Nominations, 1964

Tonight, Thursday, nominations will be held in Chesterville Community Hall. The book will be open for names for reeve and councillors and a couple of Public School trustees.

The year of municipal business has passed quickly enough. Routine matters were the usual story, with very little to bother the even flow of government.

The Public School trustees were confronted again with the old problem of finding enough room for an ever increasing school population. Recourse was finally taken in making use of the W.I. room for kindergarten classes in the morning hours. As usual, thought is being given to ways and means of providing additional classrooms at the just-new school. This is a constant and continuing problem. New trustees will be faced with it as a matter of course.

Municipal affairs were highlighted by the remodelling of Community Theatre. The big room passed out of existence under the air hammer of the contractors. Now there are usable and pleasant meeting rooms and a dandy self-contained library room. And, too, the police and maintenance departments of the village have their own offices in the new room units.

Financially the village ambled along well in the black. The balance sheet shows a small surplus, down a few thousand from a year ago, but a surplus nevertheless. Taxes were high, but that is not something new for the 1964 council. High taxes are becoming a way of life, it seems, if we are to pay our way.

A disappointment this year was the lack of opening discussions with the Nestlé Company in the matter of municipal sewage. Until village council in concert with the Water Resources Commission experts begin exploratory talks with the big plant here, very little can be accomplished. Any dictums handed down by the Municipal Board regarding the village borrowing power in relation to its assessment for sewage construction mean very little. If one of the taxpayers pays something over 40% of the taxes, it would be more than a little wise to have the local government determine that taxpayer's feelings about the projected investment. We mean discussions between management and the local council. Not tentative impersonal approaches by hired outside engineers.

The village road program has seen Mary Street paved and completed. We like to boast Chesterville has the best off-highway streets of any village within 30 miles or more. Any village, we would like to emphasize. If the Department of Highways eventually gets the lead out and builds the village by-pass, our streets will be constructed to excellent standards to meet the new construction. With the south side of the river just about complete, there remains Howard and Hummel, dead enders, north of the tracks, to get the face lifting treatment.

The local hydro system was as profitable and well run as usual. We question the need and utility of a billing machine that was added this year. It seemed to us then the thing would sit and glare most of the time. It is doing just that and the billing system has speeded up hardly at all. Maintenance man Colin Sizer has again proven his worth to the town. He is developing his skills as fast as the modern demands for electricity pour into the clerk's office.

There is a continuous demand for new services to the village water supply. That is good. Water is a precious product these days and the village is fortunate to have two good wells. The cheapest thing we have right now is flowing water from the village system.

The village has again been fortunate in its managers. Members of council, Messrs Harold Sharkey, James Fyke, George Laflamme and Garnet Droppo, have been hard working and willing. Reeve Carl Merkley has headed the group with his usual efficiency.

We are given to predictions about this time each year. Reeve Merkley will be in by acclamation. Council members will have a sawoff on their hands. There may be an election there. Public School trustees will be in by acclamation.

Finally if you are civic minded, turn out tonight for the nomination meeting. It is the only time council as a whole can see and hear you, unless you have a grievance. Might be a good thing to offer congratulations for a good year of service to the community.

Called Canada by mistake

How did Canada get its name? According to the Toronto Daily Star, a number of explanations are given.

The usual explanation given by Professor George M. Wrong, Principal W. L. Grant in his "History of Canada" and G. H. Armstrong in "The Origin and Meaning of Place Names in Canada" is that it comes from a North American Indian word "Kanada" or "Kannata,"—collection of huts, villages or settlements. Dr Grant says that when Jacques Cartier returned to Quebec in 1535, Chief Donnacona asked him to visit his village, calling it Kannata. Cartier misunderstood him to say that this was the name of the district and from his error came the name of our country.

The BIBLE TODAY . . .



Africans are being presented with the Bible through a regular broadcast on the Bantu radio service of the South African Broadcasting Corporation. The popular 30-minute program each Sunday includes dramatizations of portions of Scripture, or quizzes for children.

Mr. S. Mohono, Organizing Secretary of the African Department of the Bible Society of South Africa, who produces these programs, has also been interviewed three times in Sesotho and Zulu by Bantu Radio about the Bible Society's work.

In addition, he produces a regular Bible Society story for a Braille magazine in Zulu and Sesotho, and writes for five church papers in various languages.

Feature articles in the Afrikaans language press in the Republic of South Africa recently featured the "God's Word For A New Age" program, in the news columns as well as its editorial page. The significance of the Bible for South Africa and the world was stressed.

Suggested Daily Bible Readings

Sunday, Dec. 6: Isaiah 40: 1-11.

Monday, Dec. 7: Isaiah 40: 13-21.

Tuesday, Dec. 8: Isaiah 52: 7-15.

Wednesday, Dec. 9: Isaiah 53: 1-12.

Thursday, Dec. 10: John 1: 1-18.

Friday, Dec. 11: John 15: 1-11.

Saturday, Dec. 12: John 15: 18-27.

PSYCHOLOGIST CLAIMS PARENTS NOT AT FAULT

Parents have a champion in New York psychologist Barbara Goodman.

"Don't blame the parents for their children's misdeameanors," she says. "It takes two to tangle."

Miss Goodman explains that when a child misbehaves you have an explosion coming from an inter-personal relationship between child and parent.

"I can't see this automatically blaming the parent. Every parent does his best by his children. Some are not cut out to do so well. The reason some don't do better is because they don't know how."

Miss Goodman, a consultant at Roosevelt Hospital in New York, taught a summer school course at the University of British Columbia in psychology of childhood.

She says there are two main problems with teen-agers: their growing sense of independence and their lack of moderation. But she advises against worrying about the kooky kid—the Beatle screamer, the way-out dresser—worry about the quiet ones.

It's just plain horse sense to worry about the one that is a social isolationist."



Ancient History
FROM OUR RECORD FILES

40 years ago
November 27, 1924

Mr Harry Hummell, of Rosetown, Saskatchewan, arrived in town last week and intends to make his home here.

* * * *

Mr and Mrs George Edgerton and Miss Mary Edgerton were the guests of Mr and Mrs L. A. Mackie, of Crysler, on Sunday.

* * * *

The Record wishes to thank Dr S. H. Hutt for a very fine piece of venison.

* * * *

Mr and Mrs Fay M. Droppo, Mr and Mrs Bernard Shaver and Mrs S. Hutt were guests at the home of Mr R. C. Bogart on Friday.

* * * *

Mr Archie Rice spent the weekend with Mr Alex Davidson before leaving for Wales where he will spend the winter.

* * * *

Mr John Carlyle and Miss Bessie Carlyle of Dunbar were guests of the Misses Bell and Laura Moffat a few days last week in Morewood.

* * * *

30 years ago
November 29, 1934

Mrs J. Howard Fulton won the lady's prize and Mr Dick Waldroff won the gentleman's prize at a bridge held in the Library and sponsored by the Chesterville Women's Institute.

The schools are closed today in honour of the marriage of the Duke of Kent and Princess Marina of Greece.

* * * *

Mrs George Thompson of Finch spent Sunday with her sister, Mrs Henry Humes, Berwick.

* * * *

Mr and Mrs William Robertson and daughter, Moose Creek, were recent guests at the home of Mr and Mrs John Nephew, of Goldfield.

* * * *

Miss Theresa Droppo was an overnight guest of Miss Bessie Gallinger.

* * * *

Mr Garnet Johnston, of Montreal, was a recent guest of his parents, Mr and Mrs Charles Johnston.

* * * *

20 years ago
November 30, 1944

Dr and Mrs Lloyd have received word that their son, Hubert, of the Royal Canadian Medical Corps, has just arrived in Italy.

* * * *

On Sunday afternoon the young folk of the community had their first skate on the river.

* * * *

The Misses Marion and Olive Casselman, of Kingston, spent the weekend with their brother, Mr Eric Casselman, and Mrs Casselman.

* * * *

Mr and Mrs Syd Morris spent last week with Mr and Mrs Alex Whittaker of Gouverneur, N.Y.

* * * *

During the night a heavy snow storm set in from the east and is now of blizzard proportions. Drifts are fast piling up and roads are making driving difficult.

* * * *

George H. Barkley was returned as reeve by acclamation. Those running for councillors are: Herman Hummel, R. J. Barrie, Leon Marcellus, Sydney Morris, Charles McMillan and William McCloskey.

* * * *

10 years ago
November 25, 1954

Mrs Cora Tupper, of Montreal, spent the weekend with Mr and Mrs Dwight Tupper and family.

Mr and Mrs Russell Froats and Mr and Mrs Asel Merkley are spending the weekend in Oakville the guests of Mr and Mrs Ralph Butler and family.

* * * *

Fire Thursday last destroyed the home of Mr A. A. McMillan in the Fourth Concession of Roxborough, four miles north-west of Avonmore.

* * * *

Mr and Mrs Elmer Flegg, Bonnie and Brian and Mrs Chas. Brownell, Finch, were Sunday dinner guests of Mr and Mrs John Brownell.

* * * *

Mr and Mrs Edwin Forward and Andrew were recent guests of Mr and Mrs John Turner, Ottawa.

* * * *

Mr and Mrs Sam Kyle and Elaine, accompanied by Mrs Lee Smith and Pat, called on the Rev Mr Beach and Mrs Beach, Finch, on Sunday.

Before sewing plastic material, make certain that your needle will not stick. Keep it smooth by rubbing with a little talcum or French chalk.

The spectacled cobra of India is regarded as the most vicious snake in the world.

Your Federal Report



Mrs Jean Wadds, M.P.

While I, as an Ontario Member of Parliament, was learning a great deal and speaking on the need for unity in Western Canadian centres, my colleague, Heward Grafftey, M.P. from Brome-Missisquoi, was doing likewise in other parts of Canada.

Heward is a conscientious, thinking Canadian, and several of our Western Canadian colleagues have been quoting him believing that he may be able to break through barriers of suspicion and misunderstanding. Certainly, as an English-speaking Canadian, with a very British background, he has been popular and successful in representing a French-speaking riding.

Speaking in Montreal recently he said:

"Systematically and forthrightly approached with assurance, the most irritating problems become the source of maximal satisfaction and development. As an example — What about the general question of national unitiy — Confederation and our Provinces? Let us consider that the Canadian Constitution is the first constitution in the world which combines a Federal system of government with a Parliamentary system. Also, let us consider that the glory and strength of Canada rests on the fact that in 1867 our nation was founded on the concept of two languages —two races and two cultures— a positive concept which today includes many Canadians who have since came to our shores. The melting pot theory does not apply to the Canadian Mosaic, and 'Unity in Diversity' should key-note our approach to the question.

"As I said, the Canadian Constitution is the first constitution in the world which combines a Federal system of government with a Parliamentary system. I have always felt that a Federal system of government should seek to combine a measure of unity with a measure of diversity.

"Canada, in my view, has not been and never will be united on the basis of a 'melting pot philosophy.' It is common knowledge that we are a sparse population spread over a large land mass. Even when we have a much larger population and means of communications prove to be faster than ever, I still feel 'Unity in Diversity' should always keysote and underline our attitude to Canada and its people. Our Federalism rests on a peculiar psychology in the various people and provinces—that of desiring union but not unity of language, culture, religion, etc.

"This attitude of 'Unity in Diversity' should always be considered as a positive and dynamic factor in our national make-up. Realistically speaking, this diverse basis of our national life often poses many problems during the years of nation building. We are confronted with some of them today. I think, when we merely talk about the necessity for mutual consideration and understanding—and the necessity for co-operation, we are not being nearly positive enough in this 'live and let live attitude.' Co-operation and understanding are obviously necessary approaches —but the sooner we roncentrate on the positive glories of our diversity—the sooner fewer people will talk about a crisis in Confederation. We shall start looking outward as well as inward.

"In my view, Parliament can only run smoothly when we have a strong central government— and strong provincial governments—operating within their respective constitutional jurisdiction. We recognize the need to have a fresh look at the constitution and possibly come up with a modern constitution suited to modern times. We also recognize the need for the Federal government and the provinces to plan their priorities in the economic field and in the field of social action. But, today, we have an even more basic and fundamental need. Co-operative Federalism is a good concept, but it will not work—unless we, immediately, improve permanent consultative machinery between Ottawa and the provinces. Ad hoc arrangements — and consultations initiated in a fits and starts atmosphere are often made too late— when great damage is done to national unity and federal-provincial relations. Permanent consultative machinery between Ottawa and the provinces, I repeat, must be improved immediately.

"Recognizing that many of Quebec's legitimate aspirations are only going to be fulfilled by greater provincial control over the tax dollar, I still feel that much harm is done when the ordinary demands of taxation and economic control are confused with the question of bilingualism and biculturalism."

The last sentence, I feel, is probably the closest anyone has come to a realistic approach to the so-called French - English problem. When people feel more or less equal economically, other differences are not only tolerable but interesting and welcome.

NOTICE TO THE PUBLIC

Canada Packers Limited is requesting consumers to immediately return KLIK Luncheon Meat with any of the following codes indented in the tops of the tins:

EST 7 09144	EST 7 09214	EST 7 09284
EST 7 09164	EST 7 09234	EST 7 10054
EST 7 09174	EST 7 09254	EST 7 10224

NO TINS WITH ANY OTHER NUMBERS ARE AFFECTED

Consumers in Ontario, Quebec and the Atlantic provinces who have purchased KLIK since September 14th and who are in possession of any tins bearing these codes are asked to immediately return them to their retailers for replacement or refund.

Tins embossed with EST 7A, EST 7B, or EST 7D are not involved as they were produced at other plants and are in no way affected.

The recall of these tins is a precautionary measure which has been taken because spice units, supplied to the Company and used in the production of KLIK Luncheon Meat at one plant, contained less than the normal quantities of one of the curing ingredients.

The effect of a smaller than normal quantity of this curing ingredient has not been clearly established by food scientists. KLIK is cooked during the canning process, however, curing ingredients are added in the spice mixture to assure its long-term keeping qualities.

The best scientific opinion indicates that the risk of impaired keeping qualities is small, but may exist. Therefore, there is a small chance that the product could deteriorate and might then cause serious illness if eaten.

All KLIK presently on retailers' shelves has been carefully checked by company employees to ensure that it is not from the lots in question.

RETAILERS—Your cooperation in accepting return of this product is requested. A Company representative will be contacting you.

CANADA PACKERS LIMITED
2200 ST. CLAIR AVE. WEST
TORONTO 9, ONT.

Ron Slade appointed director CFRA and CFMO-FM

Frank Ryan, president of CFRA Radio and CFMO-FM, has announced the appointment of long-time Halifax newsman Ron Slade as news director for the two stations.

His appointment became effective last week.



Ron Slade

Ron Slade has served alternately between Halifax Radio Station CHNS, where he was news director, and The Halifax Herald Limited. During his years as news director of CHNS Radio, he was on leave of absence from the newspaper.

He first started his newspaper career as a teen-ager, writing sports for the now defunct Halifax Chronicle. At The Halifax Herald Limited, he covered all the newspaper's beats, starting with a two-year term on the police beat, followed with close to six years on City Hall.

Ron Slade has covered the Nova Scotia legislature for both radio and newspaper since 1958. He was one of the founders of the Nova Scotia Press Gallery in 1961, and served as chairman from that time to now.

On his return to the newspaper in February of this year, he became senior reporter-editor as a stand-by for the editing staff, and in charge of all major spot news events as senior reporter. The latter included coverage of the Royal Tour to Canada early in October.

An ardent follower of sports, he is vice-president of the Maritime Amateur Hockey Association and a director of the Nova Scotia Sports Hall of Fame. He has also served on Maritime provinces' executives in softball and baseball; served a term as secretary of the Mayflower Curling Club in Halifax, and on various organizational groups and committees in hockey, softball and baseball. In1951, 1952 and 1953, he operated the Maritime juvenile hockey champions; has coached minor and junior teams in hockey, baseball and football.

He was secretary of the Halifax Press Club for several years, and in 1955, was its president.

Holding the rank of Captain, he is currently on Canadian Army Supplementary Reserve. He served as a militia public relations officer from 1954 to 1963.

He is married to the former Ora Bower of Shelbourne, Nova Scotia, and they have one son.

NORTHFIELD STATION

Attend Winter Fair in Toronto

Mrs Fred Rupert, Mrs Leo Leblanc and Mrs Clair Markell attended the Royal Winter Fair in Toronto, last week.

Mr and Mrs Duncan Crawford of Ottawa, are spending a few days with Mr and Mrs Alfred Werely and family.

Mr Neil Laynachan has returned home after spending the Summer with Mr and Mrs Howard Stelle, Newington.

Mr Norm Laynachan is spending a few days with Mr and Mrs Roy Eimmons in the Sixth Concession.

Mrs Florence McBride is visiting friends in Ottawa.

Mr and Mrs E. Poapst and Mrs Stella Warner spent Saturday evening with Mrs Olive Hamilton and Mrs Milton Salter, Martintown.

Mr and Mrs Les Eamer attended the opening of the Zenith store in Cornwall on Friday night.

Miss Barbara Rupert, Ottawa, spent the week-end at her home here.

ASBESTOS MAY BE A CAUSE OF CANCER

Medical specialists have pointed a strong finger of suspicion at asbestos as a cause not only of lung cancer, but also of an other extremely rare form of fatal human cancer.

This cancer, known as mesothelioma, involves the lining of the abdominal and chest cavities.

Much of their evidence comes from autopsy studies of men working with asbestos as an insulation material.

But they said it also is possible that dust from products containing asbestos might be exposing people generally to some risk of cancers. How much risk there might be, they said they could not tell.

Asbestos, a mineral which can be woven into a fabric, is used not only for insulation but as a flooring material, in automobile brake shoes, and in many other applications. Ordinary wear-and-tear, they said, might release dust into the atmosphere.

5TH AVE., OSNABRUCK

Attend family reunion at Dunbar

Mr and Mrs Harold Rombough and family attended the family reunion held at the home of Mrs Rombough's brother, Mr David Lamoureux, Dunbar.

Mrs Henry Beckstead and Mrs Lawrence Moke spent Monday with Mrs Bill Adams and family.

Mrs Ira Moke, Lunenburg, spent Tuesday at the home of Lawrence Moke.

Mr and Mrs Maurice Currier and family, Montreal, spent the weekend with Mr and Mrs Garnet Beckstead and family.

Mr and Mrs Frank Rombough and Mrs Willis Ulman, Cornwall, spent Wednesday afternoon with Mrs Henry Beckstead.

Mr and Mrs Lawrence Moke and Stuart were Sunday dinner guests with Mr and Mrs Ira Moke, Lunenburg.

Mrs Mary Moran, 87

On November 18 the death occurred of a highly respected and life long resident of the district when Mrs Mary Moran passed peacefully away after a short illness at the home of her son Francis J. Moran of Morewood.

She was the widow of the late Patrick Moran, who predeceased her on October 28, 1933. Her maiden name was Mary Elizabeth Lynch, daughter of Edward Lynch and Marjorie Wert. Had she lived until Nov. 25 she would have been 88 years of age.

Mr and Mrs Moran were married at Crysler in January, 1895, and famed all their married life west of Berwick until after the death of her husband. She then moved to Chesterville where she resided for several years. The last six years were spent at the home of her son Francis J.

Twelve children were born to this happy union, one of whom died in infancy. They are Mrs Thomas McCadden (Mae), Crysler, Walter of Clearwater, Florida, Mrs A. T. Liberty (Rose), Detroit, Mich., Mrs Thos. Spilker (Cassie), Cleveland, Ohio, Mrs E. B. Moore (Josie), chesterville, Mrs Margaret Legault, Berwick, Bernard, Berwick, Mrs Eric MacMillan (Helen), Chesteville, Francis J., Morewood, Leonard J., Chesterville and Mrs Arthur Buck (Rita), Ottawa.

She also leaves to mourn her loss, one sister Mrs James Murphy, Crysler and two brothers, E. B. Lynch, Chesterville and Gloria Lynch, Detroit, Mich. She also leaves 53 grandchildren and 83 great grandchildren.

The largely attended funeral took place on Saturday, Nov. 21, at St. Mary's Church, Chesterville, where Grand Requiem mass was celebrated by Rev. Fr. Collins, assisted zq Rev. Fr. Danis, Finch and Rev. Fr. Gagnon, Crysler, following which interment took place in the family plot at Crysler. Prayres at the graveside were said by Rev. Fr. Gagnon, Crysler.

Pall bearers were six grandsons of the deceased, John P. Moore, Toronto, Jackie Moran, Montreal, Wayne Buck, Ottawa, Allan Legault, Berwick, Leo McCadden and Ernest MacMillan, Chesterville.

Friends and relatives attended from Detroit, Cleveland, Clearwater, Florida, Montreal, Ottawa, Renfrew, Cornwall, Buckingham, Toronto as well as many from local districts.

WORM HUNTERS DO WELL

Hunters around Toronto are getting a bounty for their successful snaring of the most slippery of prey—worms.

And worms can be big business.

One worm hunter makes $175 a week, says John Dowling, an executive of a live bait firm. His star hunter has been known to exceed $250 in a week—but that requires catching 50,000 worms.

The regular rate offered the hunters is $5 for 1,000 worms. But a great deal depends on the weather.

The worm safaris conducted by his employees, and there are a number of companies operating the area, require special paraphernalia.

The bait company provides rubber shoes against the dew, flashlights, collecting boxes and—perhaps, most important of all—sawdust, to keep the fingers dry and nimble.

Worm-hunting rights are negotiated wth the golf courses on the condition that the company guarantees to repair any damage to turf.

VISTORY IN A BATHTUB

For John Burnett, happiness is a hot bath in a portable tin tub.

So Burnett, an 81-year-old pensioner, is celebrating a victory over the welfare state. Horncastle, Eng., council has agreed to leave his house without a bathroom.

The council ruled recently all the homes in Burnett's neighbourhood needed bathrooms. It offered to install them.

"We have lived here 45 years," Burnett argued, "and have got on well enough without a bathroom. Instead I bring in my old tin tub and soak in front of the fire.

"I have used my old tin tub for all this time and I'll carry on," he said. "A bathroom would mean a rent increase and lots of work—and you can't put a bathroom by the fire on a cold night."

Burnett's other neighbours all agreed to the new bathrooms.

"I hope they like them," he said.



McDiarmid - Dillabough

In a double ring ceremony at Morewood Presbyterian Church on Saturday, October 24 at 2.30 o'clock, Miss Verna June Dillabough, Reg. N., became the bride of Mr Norman James McDiarmid of Carleton Place.

The bride is the daughter of Mrs Stanley Orrin Dillabough of Morewood and the late Mr Dillabough and the bridegroom is the only son of Mrs James McDiarmid of Carleton Place and the late Mr McDiarmid.

Rev. A. D. Sutherland officiated at the ceremony. The organist was Miss Margaret Sutherland of Ottawa and the soloist was Mrs Ray Moffatt of Carleton Place.

Given in marriage by her brother Mr Glen Stanley Dillabough, the bride was attended by Mrs Joan McDiarmid of Carleton Place as matron-of-honour.

The best man was Mr Jack McDiarmid of Carleton Place. The guests were ushered by Mr Ralph Dillabough, brother of the bride and Mr Edwin Holt, brother-in-law of the bridegroom.

For her wedding the bride wore a floor-length gown of white taffeta with a pearl embossed lace yoke and sabrina neckline.

A head dress of white satin and velvet secured her elbow-length veil and she carreid a cascade bouquet of red roses.

The matron of honour wore a street-length gown of blue velvet with matching head and accessories and carried a bouquet of white and blue mums.

Mrs Dillabough, mother of the bride, wore a dark green knitted suit with beige accessories and a corsage of bronze mums. A reception followed the service in the church hall.

Later Mr and Mrs McDiarmid left for a wedding trip to Western Canada. For travelling the bride wore a cranberry red woollen suit with matching hat and black accessories complimented with a corsage of white carnations.

Upon their return from their wedding trip Mr and Mrs McDiarmid will reside at R.R. 2, Carleton Place.

Out of town guests attending the wedding were from Carleton Place, Ottawa, Lisbon, New York and Perth.

NEW THEORY ON FALL OF ROME

An archaeologist in Santa Monica, Calif., believes lead poisoning is what put the Roman Empire out of business.

And he says he may have proof when a shipment of bones arrives shortly from Tunisia.

Dr S. C. Gilfillan, 75, a retired researcher for the University of Chicago, says the bones are those of a Roman aristocrat buried at El Djem, Tunisia, about 150 B.C. He thinks they'll show traces of lead poisoning.

Gilfillan's theory is that the wealthy Roman ruling class received overdoses of lead from dishes and from wine, grape syrup and preserved fruit. These things, he said, were not on the menu of the poor.

SUES FOR CLOTHES

Wolfganb Hanke and his wife are demanding 100 marks ($25) from Berlin authorities to replace their month-old baby's blue clothing with pink.

When the baby was born in a city hospital the parents were told it was a boy.

They named him Dirk, got a birth certificate made out in that name and bought blue clothes for him.

The mother had to take the hospital's word for the baby's sex because it was placed in an incubator at birth. Later she saw it only when it wore diapers.

The hospital notified the parents the other day that Dirk is really a girl.

It could not explain the mistake.

It said either a doctor's tongue had slipped and he said boy when he meant girl a month ago or the clerk keeping hospital records misunderstood the doctor.

Hanke, 26, at first was puzzled and asked:

"Are you sure its our baby?"

Assured it was, he said he wanted 100 marks from the city to buy pink baby clothes.

GLASS SUBMARINES MAY BE STRONGER

Submarines made of glass would be much stronger at depths of thousands of feet than even the high-strength steel used in present deep-diving craft, says a U.S. Navy scientist.

A research engineer at the naval ordnance laboratory, H. A. Perry, said that ordinarily glass can withstand 5,000 to 10,000 lbs. pressure a square inch. But with new chemical treatment and special processing it can be made to take perhaps 100,000 lbs., he added.

Small, hollow spheres of this specially treated glass have been sunk as deep as 21,000 feet without collapsing, even when a

"Record" ads bring results.

WANT ADS PULL

COMPLETE SERVICE—

If it is Insurance — WE HAVE IT

CASUALTY, FIRE, AUTOMOBILE AND LIFE

HOUGH INSURANCE AGENCY

Ph. 448-2854 Chesterville Box 294

PERSONAL STATIONERY

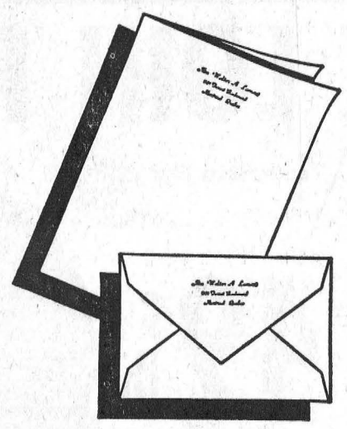

100 FOLDED SHEETS AND 100 ENVELOPES

Both Printed

$3.50

For your own use or for gifts

Avon Vellum club size white notepaper printed in black or blue ink . . . with imprinted matching envelopes. Attractively boxed. Order Item 3350.

- Choose from these Four Type Styles -

Mrs. Walter Lamont TYPE STYLE A10

MRS. DONALD PHILLIPS TYPE STYLE A12

Mrs. John Anderson TYPE STYLE A8

Mrs. David Robinson TYPE STYLE A18

ORDER FROM

The Chesterville Record

PHONE 448-2144 CHESTERVILLE

YOU MAY NOT HAVE A VOTE IN OTTAWA, BUT MANY OF YOUR FRIENDS HAVE.

I suggest you ask them to vote X Frank Ryan for mayor.

You know what I have done in the valley. I would like an opportunity to do the same in the city.

It would help all of us— so, please ask your friends in Ottawa to vote for— and support me.

Sincerely,

Frank Ryan

If you're a Canadian coin collector...

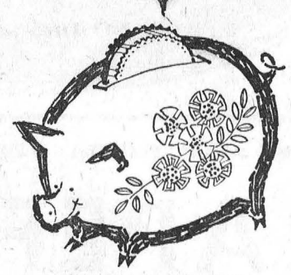

YOU'LL LOVE SUNGLO HOME HEATING

Good old Canadian currency is worth saving any time of the year. And this winter you can save it two ways with CO-OP* SUNGLO Fuel Oil.

You'll save because Sunglo is as efficient, dependable, and economical as any fuel you can buy.

You'll save again because Sunglo earnings are shared by *you* the members . . . *that's a saving only Co-operatives can offer.*

Start your Canadian coin collection now . . . switch to Sunglo and *save!*

CHESTERVILLE DISTRICT CO-OPERATIVE INC.

CHESTERVILLE, ONTARIO Telephone 448-2377

FINCH, ONTARIO Telephone: 984-2450

CO-OP SUNGLO FUEL OIL

*Registered Trade Mark

WINCHESTER DISTRICT MEMORIAL HOSPITAL

Sealed tenders, clearly marked as to contents, are invited for the following commodities and services. Quantities stated are average annual consumptions. Period of supply will be for 12 months from January 1, 1965, and all bids will be based on delivery at the Hospital.

(a) No. 2 Fuel Oil—55,000 gallons.

(b) Creamery Butter, 1st Grade, Regular and Salt Free, 3,000 lbs.

(c) Milk, Pasteurized and Homogenized, 8,500 quarts in bottles, plus 500 x 4 gallons for use in ARNETT dispensers — supplier to provide cans.

(d) First quality Bread, 24-oz. Loaf, White or Brown, Sliced and Wrapped, Regular and Saltless, 6,600 Loaves. Other bakery products, rolls, etc., as required.

(e) Propane Gas, Bulk supply, 4,500 gallons. This tender will be let for a 2-year period — supplied to provide bulk storage tank.

(f) Snow Clearance from Hospital parking areas. Conditions of contract for this service to be obtained from Hospital prior to submitting bid.

Closing date for tenders will be December 3, 1964. Lowest, or any bid, not necessarily accepted.

The Administrator,
Winchester District Memorial Hospital,
Winchester, Ont.
10-2

You wouldn't wear your summer clothes when the weather gets near freezin'...



But have you changed your drivin' style to suit the changin' season?

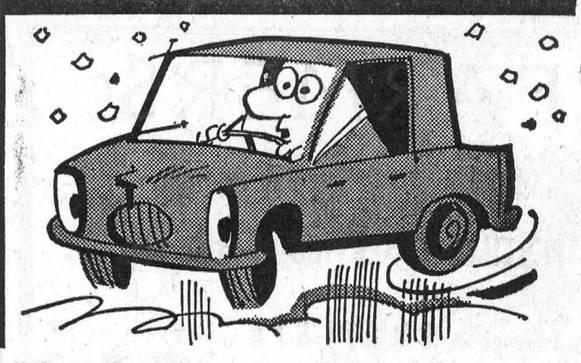

Winter driving is dangerous . . . visibility is low during winter storms; stopping takes longer; and early darkness means more driving after dark.

TO AVOID WINTER ACCIDENTS: slow down . . . keep your windshield free of ice and snow . . . follow at a safe distance and remember to leave one window open a little at all times. If you have to stop in a hurry, pump your brakes, don't jam them and put your car into a skid. (Power brakes need gentle pumping.)

CO-OPERATORS INSURANCE ASSOCIATION

CIA and CIA LIFE

CO-OPERATORS LIFE INSURANCE ASSOCIATION

Bowling NEWS

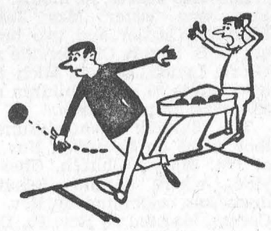

La Ligue De Quilles Du Village De Crysler

Men's high single — Jean Benoit 276.
Men's high triple — Jean Benoit 686.
Ladies high single — Edith Patenaude 253.
Ladies high triple — Jeannette Leduc 514.
Team standings — Yvan Rouleau 45, Robert Landry 42, Lucien Charette 41, Jean Benoit 37, Rolland Patenaude 36, Jean Lefebvre 30.

Berwick Wednesday League

Men's high singles — Nicky Beehler 279, Bob Ouderkirk 264.
Men's high triples — Nicky Beehler 655, Hubert Farley 617.
Ladies high singles — Madolyn McMahon 237, Shirley Lang 237.
Ladies high triples — Shirley Lang 521, Glenda Vanier 494.
Team standings — Cobras 47, Rolling Stones 41, Happy Gang 38, Astronauts 35, Missiles 26, Invisibles 23.
Hidden score 327, Mary Gradys 319.

Newington Monday Mixed League

Men's high singles — John Simpson 261, 227, Lyle Forsyth 249.
Men's high triples — Lyle Forsyth 724, John Simpson 680.
Ladies high singles — Inez Simpson 251, Rita Raymond 226.
Ladies high triples — Inez Simpson 634, Dorothy Waldroff 586.
Team standings — Bert McQuaig 43, John Simpson 40, Melvin Waldroff 33, Dutch Thompson 24.

Goodsports

Men's high singles — Leon McMillan 273, 216, Ronnie Droppo 267, Jim Moran 205.
Men's high triples — Leon McMillan 657, Ronnie Droppo 545, Dick Casselman 515.
Ladies high singles — Edythe Cameron 222, Marion Droppo 197, Eleanor MacDonald 193.
Ladies high triples — Edythe Cameron 550, Betty McIntosh 494, Eleanor MacDonald 473.
Team standings — Lyle Merkley 20, Garnet Droppo 18, Leon McMillan 18, Marion Droppo 17, Jim Moran 16, Sars O'Connor 16.

Ladies Stormont League

High singles — Lillian Johnstone 197, Shirley Ouderkirk 183, Rose Rutley 180.
High triples — Lillian Johnstone 573, Shirley Ouderkirk 487, Jeanne Charette 471.
Team standings — Ho-Ho's 47, Comets 40, Hoot'n Annies 29, Farmerettes 29, Lions 25, Five Stars 19.

Chesterville Community League

Men's high singles — Gordon McLaughlin 303, Harold Armstrong 278, Don McMillan 273, Lorne Byers 268.
Men's high triples — Harold Armstrong 736, Gordon McLaughlin 727, Lorne Byers 679, Lyle Loucks 640.
Ladies high singles — Charlotte Lynch 218, Joyce Armstrong 213, Nancy LaSalle 207, Shirley Loucks 200.
Ladies high triples — Joyce Armstrong 520, Charlotte Lynch 516, Nancy LaSalle 491, Ruby Miltimore 489.
Team standings — Harold Armstrong 12, Gordon McLaughlin 4, Lorne Byers 7, Bob Miltimore 12, Stanley David 2, Russel Sirvage 5.

Avonmore Mixed League

Men's high single — Gordie Robertson 225.
Men's high triple — Gordie Robertson 570.
Ladies high single — Doreen Alguire 228.
Ladies high triple — Ardis McIntyre 552.
Team standings — A. MacIntyre 55, B. Rielly 48, D. McMillan 46, P. Morrison 37, I. Bush 34, G. Dillabough 32.

Chesterville Men's League

High singles — Don McMillan 281, Gordon McLaughlin 271, Bob Miltimore 242.
High triples — Don McMillan 683, Gordon McLaughlin 654, Don McIntosh 620.
Team standings — Stan David 16, Don McIntosh 14, Hulbert Henderson 11, Don McMillan 10, Gordon McLaughlin 7, Bob Miltimore 5.

Crysler Mixed League

Men's high singles — Raymond Beehler 263, 217, 202, George Cockburn 250, 202, Jack Armstrong 247.
Men's high triples — Raymond Beehler 682, Jack Armstrong 628, Geo. Cockburn 623.
Ladies high singles Lois Ouderkirk 249, Wanda Baker 209, 203, Doris Empey 195.
Ladies high triples — Wanda Baker 589, Lois Ouderkirk 577, Lillian Johnstone 500.
Team standings — Beverly Paul 46, Gladys Carruthers 43, Lois Ouderkirk 40, Lillian Johnstone 39, Vaughn Burd 32, Evelyn Armstrong 31.

Berwick Thursday Night League

Men's high singles — Mickey MacIntosh 239, 220, 190, Chris Van Turnhout 214, 183, Garnet Rutley 200, 180.
Men's high triple — Mickey MacIntosh 649.
Ladies high singles — Edith Pollock 267, 226, 183, Carrie Manley 231.
Ladies high triples — Edith Pollock 676, Carrie Manley 528.
Team standings — Eager Beavers 51, Odd Balls 48, Hot Rods 39, Tigers 37, Rockets 30, Mill Rats 24.
Hidden score 482, Hector Courville 478.

Williamsburg Pioneers

Men's high single — Bob McIntosh 280.
Men's high triple — Bob McIntosh 756.
Ladies high single — Gerry Van Hurdin 214.
Ladies high triple — Margaret Simzer 487.
Team standings — Jets 7, Peanuts 7.

C. W. L. League

High singles — Nora Moriarty 205, 184, Charlotte Lynch 183, 182, Betty MacIntosh 179.
High triples — Nora Moriarty 509, Charlotte Lynch 497, Betty MacIntosh 490.
Team standings — Betty MacIntosh 17, Yvonne Chambers 15, Aurea Chambers 12, Mary Moriarty 12.

Berwick Bowling League
(Wednesday)

Men's high singles: Albert Sanders 271, Bernard Kearns 228.
Men's high triples: Nicky Beehler 228, Albert Sanders 596.
Ladies' high singles: Norma Kearns 208, Phyllis Kearns 185.
Ladies high triples: Norma Kearns 502, Vivian Smith 446.
Team standings: Cobras 49, Rolling Stones 46, Astronauts, 42, Happy Gang 40, Invisibles 28, Missiles 26.
Hidden score: Hector Courville (478) 482.

Monday Night Mixed League
(Early)

Men's high singles: James Webber 268, 235, Glen Raymond 232.
Men's high triples: James Webber 692, Lyle Forsyth 614.
Ladies high singles: Inez Simpson 215, 206, Dorothy Waldroff 196, 196.
Ladies high triples: Inez Simpson 587, Dorothy Waldroff 531.
Team standings: Bert McQuaig 45, John Simpson 45, Melvin Waldroff 38, Dutch Thompson 26.

Stormont-Dundas Men's League

Men's high singles: A. Bosley 316.
Men's high triples: G. McLaughlin 692.
Team standings: Hunters 55, Jets 50, Dominion 44, Legion 40, BA 40, Mercurys 23.

SANDTOWN

Recent visitors in Cornwall

Mr and Mrs Harry Gove were in Cornwall recently.

Mrs Evaleen Hehir and Bruce Rae, Chesterville, were dinner guests with Mr and Mrs George Hehir.

Mrs Wilbert Helmer has returned home from the hospital.

Mrs Harry Gove and Mrs J. Gove were in Cornwall on Saturday.

Mr and Mrs James Ostler of Cornwall, were Sunday visitors with Mr and Mrs Harry Gove.

We are happy to report Mr Harold Winters has returned home from Winchester hospital.

Congratulations to Mr and Mrs Cecil Prieur on the birth of their new baby.

Sunday visitors at the home of Mr and Mrs Earl Helmer and family were Mrs Pearl Helmer and Harold, Newington and Mr and Mrs Arthur Shay, Finch.

Mrs Clifton Merkley hosts Grantley U.C.W.

Mrs Clifton Merkley was hostess to 12 members and 3 visitors at her home for the November U. C. W. meeting. In the absence of the president Mrs Glenn McMillan chaired the meeting. The minutes were read and approved and the roll call brought a generous sum when each member forfeited a penny for each button on her clothing. Business was discussed.

"For all the Saints" was the worship theme, with the leader and all present taking part. Scriptures were read by Mrs R. Winters. Mrs Clifton Merkley chose as her woman of the Bible, Eve, for the reading from the study book.

Election of officers was held and resulted as follows: president Mrs Albert Winters, 1st vice-president, Mrs Glenn McMillan; 2nd vice president, Mrs Ralph Winters; secretary, Mrs Rodger Salmon; assistant, Mrs Jas. Hesson; treasurer, Mrs Wilburn Robinson; lunch committee, Mrs Claude Carr and Mrs Dwight Tupper; social committee, Mrs Jas. Hesson, Mrs Elwood Carbino, Mrs Alfred Dunbar and Mrs M. Robinson; church decorating committee, Mrs Alfred Dunbar, Miss Bessie Shaver and Mrs Wilburn Robinson; press reporters, Mrs Earle and Mrs Glenn McMillan; parsonage committee, the president, Mrs Albert Winters.

The December meeting will be held at the home of Mrs Elwood Carbino with the usual exchange of Christmas gifts Roll call will be answered by the donation of a card to the flower and gift secretary Mrs Mason Robinson who is also the pianist.

Readings were given by Mrs Wilburn Robinson and Mrs Alfred Dunbar. The contest was won by Mrs Ralph Winters. Mrs Earle McMillan planned the program but was unable to attend.

Mrs Merkley and the lunch programme were thanked by Mrs Ralph Winters.

The Mizpah benediction brought the meeting to a close.

PROTECT TREES FROM RODENT DAMAGE

Rabbits and mice cause serious injury to many ornamental and fruit trees each winter. In late fall and winter when food is scarce these rodents nibble at the bark of trees such a apple, ornamental crab and fire thorn. If they girdle the tree serious injury will result.

Horticulturists with the Ontario Department of Agriculture suggest using either mechanical or chemical repellents to protect trees or shrubs from rodents. If the aea is small a wire mesh fence should be erected. Individual trees may have 1-4 inch mesh galvanized wire guards set around the trunk.

Wrapping the trees with asphalt sheathing paper also gives adequate protection.

Poisons in any form or applied by any method are not recommended. However, chemical repellents which are non-poisonous have been used the most successfully. Those repellents containing thiram seem to be the most successful. Consult the directions on the container. They may be applied with a mall knapsack sprayer or painted on with a brush; make sure that the tree is treated as high a rabbits can reach when standing on deep snow.

Paul Revere was the president of the first board of health in U.S. history.

NEED A CAR?

1964 **PONTIAC LAURENTIAN**—4-door, automatic. This is a local car with only 1,700 actual miles.
1964 **CHEVROLET**—4-door, 6 cylinder, with radio. Satin silver with matching interior.
1962 **PONTIAC LAURENTIAN**—6 cyl., 4-door, with radio. Finished in maroon with matching interior.
1962 **CHEVROLET BEL-AIR**—6 cyl., 4-door, with radio. A real sharp one.
1961 **PONTIAC PARISIENNE**—8 cyl., 4-door, hard top, with radio.
1961 **DODGE PIONEER**—2-door, 8 cyl., hard top. Black with red interior.
1960 **CHEVROLET**—6 cyl., 4-door, automatic, with radio.
1958 **PONTIAC**—6 cyl., 4-door. A local low-mileage car at an attractive price.
1957 **CHEVROLETS**—6 cyl., both in excellent condition. Your choice for ..... $395.
1952 **PLYMOUTH**—2-door. A perfect car at a low price.

McMILLAN BROS
CARL AND LEON
OUR MOTTO—**If the car we sell you is satisfactory tell others, if not tell us.**
New and Used Car Sales
DAY OR NIGHT
PHONE 448-2146 —CHESTERVILLE— PHONE 448-2002

PORK HOCKS ..... 5 lbs. for $1.00
SPARE RIB RIBLETS ..... 5 lbs. for $1.00
PORK LIVER ..... lb., 19c
FRESH OYSTERS

EARL'S MEATS
AND LOCKER STORAGE
—FREE DELIVERY—
Phone 448-2324 — Chesterville, Ont.



SILVER STAR STORE
GEORGE LA FLAMME
HI. 8-2822 KING ST.

New Cap-N Crunch Cereal, Sugar Sweet
Per box 35c
Schwartz Peanut Butter
1-lb. jar 39c
Mir Detergent—1 free
2 for 89c
Valley Peaches
20oz. tins, 2 for: 49c
White Sugar
5 lbs. 55c
Cocoanut
1-lb. pkg. 25c

FARMERS
FEED SERVICE—Bag or Bulk
FERTILIZER SERVICE—Bag or Bulk
COMPLETE
PETROLEUM SERVICE
Patronize Your Co-Op and Save Through Dividends
Chesterville District Co-Operative Inc.
Chesterville: 448-2377 — Finch: YU 4-2450

IGA 88¢ SALE

PORK LOIN ROASTS
Rib End Tenderloin End
3¼-lb. average
43c lb. 49c lb.
Prices Effective Till Closing Sat., Nov. 28
We Reserve the Right to Limit Quantities

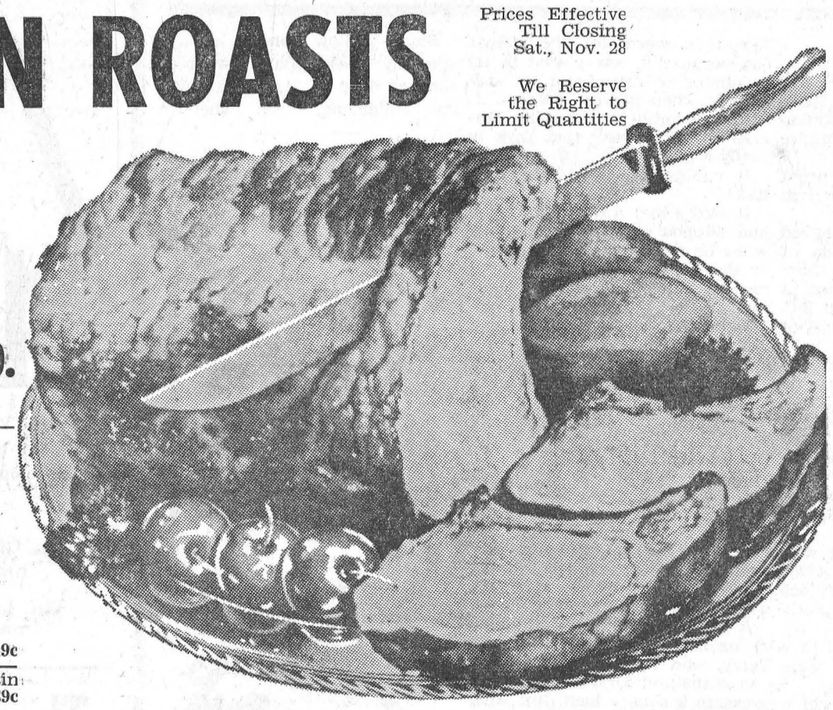

Choice Centre Cut Loin Pork Chops ..... lb., 69c
Burns Shamrock Fully Cooked DINNER STYLE HAMS (Cry-o-Vac Wrapped) ..... lb., 89c
Grade A, 5 to 9 lbs. avg. Turkey Broilers: lb., 39c
Burns Shamrock Pork Sausage: lb., 49c
Burns Shamrock Sliced Cooked Meats .... lb., 59c
Burns Shamrock, 3-lb. tin Head Cheese ..... lb., 39c

Canada Fancy Red McIntosh Apples .. 5-lb. bag, 59c
Canada Fancy Spy Apples .. 3-lb. bag, 45c
B.C. Extra Fancy Red Delicious Apples . 6 size 125's, 39c
B.C. Extra Fancy Red McIntosh Apples . 6 size 120's, 29c
6-Inch Tropical Plant 99c

NSW CROP FLORIDA MARSH WHITE
GRAPEFRUIT
10 SIZE 96's 69c

CALIFORNIA NO. 1 EMPEROR Red Grapes ..... 2 lbs., 39c
IMPORTED Fresh Broccoli ..... bunch, 35c
IMPORTED NO. 1 Green Celery ..... 2 size 36's, 39c
IMPORTED FRESH Carrots with Tops .... 2 bunches, 39c

FROZEN FOOD SPECIALS
FARMHOUSE Macaroni and Cheese ..... 3 16-oz. pkgs., 88c
McCAIN Potato Puffs ..... 4 8-oz. pkgs., 88c
SNOW CROP VEGETABLES—Your Choice
Regular Cut Green Beans—10 oz. — Squash—14 oz. Chopped Spinach—12 oz. — Brussels Sprouts—10 oz.
4 pkgs.: 88c

Zip 10 16-oz. tins Dog Food 88c
Hunt's Fancy 6 20-oz. tins Tomato Juice 88c
Twinkle—White, Chocolate, Banana 4 15-oz. pkgs. Cake Mixes 88c
Klik or Kam 2 12-oz. tins Lunch Meat 88c
IGA 6-oz. jar Instant Coffee 88c
Cut-Rite 4 100' rolls Wax Paper Refills 88c
Tender Flake 4 1-lb. pkgs. Pure Lard 88c
Chicken Noodle 4 pkgs. Lipton Soup 88c
David pkg. of 100 biscuits Canada Mix Biscuits 88c
Bick's 3 15-oz. jars Sweet Mixed Pickles 88c

Bick's Sweet Wafer Yum Yum Pickles 16-oz. jars 3: 88c
32-oz. jar: 49c Hunt's Choice Peach Halves 28-oz. tins 3: 88c
David Soda Crackers 1-lb. Pkgs. 3: 88c
Aylmer Fancy Peas or Cream Corn 15-oz. tins 5: 88c
Hunt's Tomato Ketchup 11-oz. bottles 5: 88c
Top Valu Chocolate Mallows Pkgs. of 40 Biscuits 3: 88c

CHESTERVILLE ONTARIO
FULTON BROS.
PHONES: Supermarket: 448-2345 Appliance Store: 448-2195

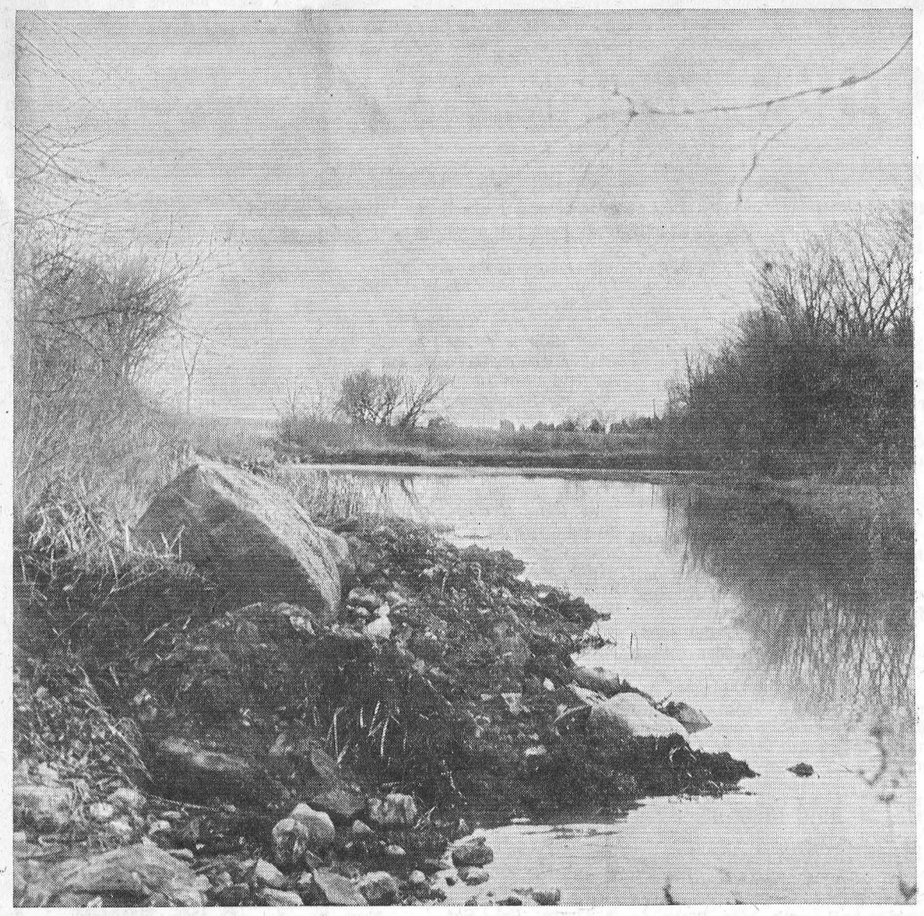

A water conservation program a week ago on the river saw the erection of an earth dam just below the factory dam east of town. Water was rising behind the structure at a good rate and was accelerated by late and much needed rain and snow. The photo looks east at the new dam from a position just west of the factory outfall sewer.—Record Staff Photo.

AVONMORE

Spends few days at Sarnia

Mr and Mrs Stanley Norman spent a few days in Sarnia with Mr Norman's brother and his wife, Mr and Mrs Roy Norman.

Mr and Mrs W. M. Campbell visited their son and daughter-in-law, Mr and Mrs Lyall Campbell and family, Brantford, and attended the Royal Winter Fair in Toronto.

Sympathy is extended to Dr. and Mrs W. M. Stevenson and family in the death of Dr. Stevenson's brother, George Lloyd Stevenson, who passed away suddenly last Wednesday at his home in Ottawa.

Mr and Mrs Harold Harris and family, Glenburnie, Ont., were recent guests of Mr and Mrs J. Tinkess and other relatives.

Mrs Ford Warner has returned home after spending a week with he son and daughter-in-law, Mr and Mrs Cecil Warner and daughter, Judy, Trenton.

Miss Eleanor McMillan and Mrs Florence Damant, Montreal, spent the week-end with their sister, Miss Joan McMillan.

Mr and Mrs Gordon MacRae visited the Royal Winter Fair in Toronto.

Mr and Mrs Allan Barr, Hobsland Farms, Prestwick, Scotland, have been spending a few days with Mr and Mrs James A. Blair.

Mrs Wilfred Campbell, Martintown, and Miss Mary Campbell, Queen's University, Kingston, were week-end guests of Mr and Mrs James Watson. Friends are happy to note that Mr Watson was able to return recently from the Cornwall General Hospital where he was a patient for several weeks.

Mrs Grace Ransom and Brent, Cornwall, spent the week-end with their uncle, John A. MacMillan.

Mr and Mrs Fraser MacRae and Mr and Mrs Clifford MacRae and family were recent guests of Mr and Mrs Hector MacMillan and sons, Paul and Bill, Cumberland, Ont.

Mr and Mrs J. R. Black, Bainsville, were Sunday guests of Mr and Mrs John R. MacGregor and sons.

Miss Jean MacDougall, Montreal, and Mrs Robert Unland, Beverly, N.J., were visitors last week-end of Mr and Mrs W. J. Bush.

AT THE CHURCHES

ST. LUKE'S LUTHERAN CHURCH — DUNBAR
Rev W. J. Goos, Pastor
SUNDAY, NOVEMBER 29, 1964
1.45 p.m. Sunday School
2.30 p.m. Worship Service
"Come to Worship, leave to Serve."

TRINITY UNITED CHURCH
Rev E. B. Bugden, Minister
SUNDAY, NOVEMBER 29, 1964
10.30 a.m. Morning Worship
10.30 a.m. Sunday School

The Church With
The Community at Heart
Sunday: 11 a.m., 7p.m.
Wednesday: 7.30 p.m., Mid-week Family Service
CHESTERVILLE PENTECOSTAL CHURCH
Lorne I. Trimble, Pastor
"The Bible Believed and Preached"

FINCH PASTORAL CHARGE
UNITED CHURCH OF CANADA
Glen Gimmell
Student Supply
SUNDAY, NOVEMBER 29, 1964
9.45 a.m. Berwick
11.00 a.m. Finch
2.30 p.m. Grantley

MOREWOOD UNITED CHURCH
Rev D. L. Gordon, Minister
SUNDAY, NOVEMBER 29, 1964
10.30 a.m. Morning Worship
The Sunday School and Bible Class will also meet.
All Made Welcome

PRESBYTERIAN CHURCH
Rev A. D. Sutherland, Minister
SUNDAY, NOVEMBER 29, 1964
9.55 a.m. Chesterville
11.15 a.m. Morewood
2.00 p.m. Dunbar

CHURCH OF THE HOLY TRINITY
Rev W. L. Thomas, Rector
SUNDAY, NOVEMBER 29, 1964
9.00 a.m. Holy Communion
11.00 a.m. Church School

PRESBYTERIAN CHURCH
Finch — Crysler
Rev Hugh Wilson, Interim Moderator
SUNDAY, NOVEMBER 29, 1964
9.45 a.m. Crysler
11.00 a.m. Finch
All Welcome

Mrs Hugh Stewart elected president of Dunbar W.M.S.

The W.M.S. of Dunbar Presbyterian Church held the annual meeting in November at the home of Mr and Mrs D. A. Dillabough.

Mrs Hugh Stewart, vice president, presided for the devotional and business portions of the meeting in the absence of the president, Mrs Jim McMillan.

Mrs A. D. Sutherland was chosen to act as chairman for the election of officers for the next two years. Officers elected are as follows:

President, Mrs Hugh Stewart; vice president, Mrs Arthur Folkard; treasurer, Mrs D. A. Dillabough; secretary, Miss Evelyn Shaver; Welcome and Welfare secretary, Mrs Arthur Folkard; Glad Tidings secretary, Mrs Jim McMillan; literature secretary, Miss Doris Folkard; press secretary, Mrs H. M. Shaver; supply secretary, Mrs Jim McMillan; organist, Mrs D. A. Dillabough; historian, Mrs A. D. Sutherland; auditors, Evelyn Shaver and Mrs H. M. Shaver.

Following prayer by Mrs Sutherland, the remainder of the meeting was conducted by the new president. Hymn 295 was sung and the Lord's Prayer was repeated in unison.

The average age of trucks in the U.S. is 5.6 years. Some still in use have 20 years of service.

ASK NEW HIGHWAY TO OTTAWA

Construction of a provincial highway from Cornwall to Bourget and thence to Ottawa is asked by Moose Creek, Casselman and Bourget Chambers of Commerce.

The proposal was put before the Eastern Ontario Development Association meeting at Brockville in the form of a brief.

Such a road, it was contended, would provide "badly needed communications with the northern part of the County of Russell," stimulate tourist and other industries.

From Cornwall to downtown Ottawa, the distance by the new route would be 65 miles. The section between Bourget and Ottawa is already under construction by the Ontario Department of Highways.

Crites–Wilkins

Windfall United Church was the setting for the marriage of Marion Blanche Wilkins and Eric Dale Crites.

White chrysanthemums and banks of fern decorated the church for the double-ring ceremony, performed by Rev. J. H. Wells Robinson.

Traditional wedding music was played by the organist, Barbara Holtby.

The bride is the daughter of Mr and Mrs Ray Wilkins, Innerkip, and the groom's parents are Mr and Mrs Elburn Crites, Ingleside.

Given in marriage by her father, the bride chose a full-length veil of silk illusion, and she carried a bridal arrangement of white chrysanthemums and pink rosebuds.

Miss Helen Mate attended the bride. She wore a turquoise gown with matching accessories and carried yellow roses.

The groom was attended by Frank Vink and guests were ushered by Albert Wilkins, brother of the bride, and David Canough, brother-inlaw of the groom.

A reception followed in the Empire Room of Nash's Restaurant, Woodstock.

The bride's mother dressed in a blue brocade ensemble, worn with beige accessories and a corsage of pink roses received guests. She was assisted by the groom's mother, who was wearing a brown three-piece suit, accented with gold accessories and a corsage of orange roses.

For a wedding trip to Eastern Ontario, the bride chose a teal blue, three-piece suit, worn with contrasting black accessories and a white gardenia corsage for travelling.

Mr and Mrs Crites will reside at Innerkip.

Guests were present from Ingleside, Buford, Princeton, Landon, Bright and Innerkip.

SERVICE STATION OPEN THIS SUNDAY
Bogart's Garage

To accomodate the driving public, one service station will be open every Sunday.

10tf

SNOW MOULD CONTROL CAN BE A PROBLEM

Snow mould often occurs on lawns, golf greens and bowling greens in Ontario. The fungus becomes active at near freezing temperatures when there is excessive moisture on the ground because of melting snow or rain.

The mould appears ine the spring usually when the snow is melting, as a thick webby growth of mycelium covering patches of turf which may vary in size from a few inches to several feet across. Bent grasses are very susceptible to injury resulting in unsightly dead patches of grass in the spring.

Plant pathologists with the Ontario Department of Agriculture recommend spraying the lawn with a fungicide if snow mould has been a problem in previous years. Reasonable control can be obtained by a single appliciation sprayed on the turf as late as possible in the fall, but before the first heavy snowfall. If the now cover thaws in late winter (February) a second aplication may be needed.

Use fungicides that contain mercury compounds such as Mersil and Panogen Turf Spray; or Mercury thiram mixtures such as Tersan OM and Thiram. Avoid using Phenyl Mercury compounds on bent grasses areas ince they may cause injury. Apply the fungicides at rates recommended by the manufacturer, because too much may cause injury.

COULDN'T SEE GARAGE DIRTY

Portland, Eng., city councillor Alan Martindale couldn't understand why the municipal bus garage stayed clean. The city had budgeted no money to clean it, yet its glass panes were gleaming and its floor spotless.

He visited the garage one night recently and found Mrs Emily Thomas, a 62-year-old widow, hard at work.

"I've been cleaning the garage for over a year," she said. "I just couldn't bear to see it dirty." Her regular job is cleaning woman for an admiral's offices.

"The council is writing her an official letter of thanks," Martindale said. "We think she is a very wonderful little woman."

WHAT RATION FOR GRADE "A" HOGS?

Today's farmer who wants to get the best grades for his market hops should be somewhat of a shrewd dietician. "What is the best feeding system for my hogs to give the highest percentage of grade A's", is a common question among farmers. Agricultural Research is providing the answer.

Swine feeding systems were compared recently through a series of tests conducted by J. G. Norrish of the Department of Animal Husbandry at the Ontario Agricultural College, Guelph. Four systems were compared; (1) a full fed diluted ration; (2) full fed to market; (3) full fed to 100-125 pounds then restricted to 6 pounds of feed daily; (4) full fed to 100 - 125 pounds then limit fed 4 pounds and increased to 5 pounds daily.

Method No. 1 the diluted rations, consisted of alfalfa meal with corn, barley and supplement. The other three rations were the same and consisted of corn, barley and supplement. All ration wereof average protein and moderately high energy content.

The results were most interesting says Mr Norrish. The pigs on the diluted rations grew slowly but turned out the most grade A's. They also consumed significantly more feed than the pigs on the other three feeding systems; (Average feed per pound of gain for system 1 to 4 inclusive were 3.23 pounds, 2.97 pounds, 3.06 pounds and 2.87 pounds.)

The full fed pigs grew the fattest and had the poorest grading. Partial feed restriction in Method 3 greatly improved the grading, but the pigs were 10 days older at market than those on full feeding. The limit feeding method improved the grading much more, but the pigs were 17 days older than the pigs in the full fed group.

The best feeding sytsems appeared to be limit feeding, which aws method No. 4 and from 68 pigs tested 74% graded A, and method No. 1 the full fed diluted ration which tested 122 pigs with 84% grading A.

WINTER PROTECTION FOR SHRUBS

Ornamental shrubs such as azaleas and rhododendrons need to be protected during the winter say horticulturists with the Ontario Department of Agriculture. When the soil is frozen during the winter the wind and sun continue to extract water from the leaves. If left unchecked, this may result in the leaves drying up completely.

Sufficient water should be given the plants before freeze-up, particularly if the fall has been dry. After the soil is frozen a mulch of peat moss will help prevent heaving and consequent root damage due to alternate freezing and thawing of the soil in Spring.

Shrubs such as those mentioned above should be planted in shady locations and protected fro mthe prevailing wind. Evergre enboughs placed around and over the plants will give additional protection from sun and wind. A single exposed plant can be protected by enclosing it with chicken wire or snow fence and filling in around the plant with dry leaves.

YOUTH BUILDS DREAM BOAT

A 17-year-year-old Dartmouth, N.S., high school student who has built 18 small boats in the last two years, has launched his "dream boat."

Bengt Christian Johnsen says construction of the 20-foot-long cabin cruiser, which he designed himself, took nearly seven months of spare-time work to complete. He estimated he spent about 3,500 hours working on the sleek boat.

To raise sufficient funds to continue building the boat, he constructed and sold 15 smaller "skiffs" during the winter months.

Johnsen estimates he used a total of 15,000 screw nails, 34 sheets of plywood, 30 yards of fibreglass cloth, eight gallons of resin and five gallons of glue to build the one-ton craft.

CASSELMAN'S

KLEENEX TISSUES ..... 200 or 300, 7, $1.0(
WHITE SWAN TISSUE ..... white or yellow, 8, $1.00
Green Giant GREEN OR WAX BEANS $1.00
Delmonte PEAS or CREAM CORN ..... 15 oz., 6,
CALIF. RED EMPEROR GRAPES ..... 2 lbs., 29c
IMPORTED LOUISIANA YAMS ..... 2 lbs., 29c
Specially Selected Branded Steaks ..... lb., 75c
Specially Selected BLADE OR CHUCK ROASTS ..... lb., 49c

CASSELMAN RED AND WHITE STORE
Phone 448-2373 Chesterville

Christmas Cards

Our selection of boxed Christmas Cards is good —both for children and adults. Come in now for good choice. Price, box ..... 59c - $1.50

LINEN TABLECLOTHS 50x60, $2.98
Boys' TIE BAR - CUFF LINK SETS $1.00
Men's 3-lb. ALL-WOOL GREY WORK SOCKS $1.19
Boys' BOW TIES ..... 59c - 75c
Men's Lined HORSEHIDE WORK GLOVES $2.95
COTTON PILLOW CASES ..... 42", pair, 98c
Men's COTTON FLANNEL WORK SHIRTS $2.98
Men's WOOL CARDIGANS ..... zipper front, $8.50
BROWN ROMEO SLIPPERS ..... men's, $6.95
Men's TIE - SOCK SETS $2.98
Men's WOOL SLEEVELESS SWEATERS $3.98
ARROW WHITE SHIRTS ..... men, $5.00
Men's Stretchy DIAMOND DRESS SOCKS $1.95
Stanfield's SHIRTS - SHORTS ..... men, each, $1.25
Boys' NYLON SKI JACKETS ..... 8-16 years, $8.95
Boys' FLANNELETTE PYJAMAS ..... 8-16 years, $2.98
WABASSO COTTON SHEETS ..... 81x100, pair, $7.98
Boys' Lined COWHIDE LEATHER GLOVES $2.39
LINED JEANS - SLACKS ..... boys', 7-12 years, $3.98 - $4.98
Boys' ALL-WOOL CARDIGANS ..... 14-18 years, $5.95
PRINTED COTTON TABLECLOTHS 52x70, $2.98

DREAM — 100% PURE WOOL BLANKETS—Size 72x90. Wide quality satin binding. Gold, green, blue rose. Price $15.95

Ladies' FLANNELETTE PYJAMAS $2.98
BOXED WRITING PAPER ..... 59c - $2.25
Ladies' NYLON SNUGGIES ..... white, $1.98
PHOTO ALBUMS ..... $1.50 - $2.98
Ladies' WOOL - NYLON HOSE $1.98
CHENILLE BEDSPREADS ..... double, $9.95
STRAW WASTE BASKETS $1.29
ORIENT SEAMLESS NYLONS ..... ladies', $1.00
LINEN RUNNERS 13x41, $1.29
5-Piece LACE VANITY SETS $2.79
STRIPE TERRY BATH TOWELS $1.98
WHEELING YARN ..... 2-ply, skein, 98c
TEEN-AGE SEAMLESS NYLONS 89c

See Us for All Your Gift Wrap Needs

Moriarty's
Phone 448-2354 — Chesterville

See These
TOP TRADES TODAY!

1964 PONTIAC PARISIENNE STATION WAGON—Equipped. Price $3,495.00
1963 FORD GALAXIE 500 SEDAN—V8, automatic, power steering $2,445.00
1963 PONTIAC LAURENTIAN—2-door, 6 cyl., with radio. Price $2,295.00
1962 PONTIAC LAURENTIAN SEDAN—6 cyl., automatic, with radio $1,995.00

MANY MORE TO CHOOSE FROM

GALE & GREER MOTORS
(WINCHESTER) LTD.
PHONE 774-2620 WINCHESTER
Your PONTIAC, BUICK Dealer in the Seaway Valley

TOP VALUES IN MUD and SNOW TIRES

OLYMPIC TRIPLE TRACTION
(LIFETIME GUARANTEE)
750x14 Black Wall $19.89
800r14 Black Wall $20.89
560/590/600x15 Black Wall $17.89

OLYMPIC DOUBLE TRACTION
(LIFETIME GUARANTEE)
560/590/600x13 Black Wall $13.89
650/700x13 Black Wall $14.48
750x14 Black Wall $15.89
800x14 Black Wall $17.49
670x15 Black Wall $15.89
710x15 Black Wall $17.49

SPARTON
560/590/600x13 Black Wall $15.95
750x14 Black Wall $20.95

MUD-N-SNOW
750x14 Black Wall $18.50
670x15 Black Wall $16.95

Western Tire & Auto Supply
ASSOCIATE STORE
Phone 448-2875 — Chesterville

SAVE MORE AT HENDERSON'S
CLOVER FARM
FINCH

Burns SLICED BOLOGNA—3 lbs. $1.00
Burns SHAMROCK BACON—Lb. 69c
Burns SMOKED PICNIC—Lb. 39c

Kellogg's Corn Flakes—16 oz. 39c
Blue Bonnet Margarine—3 lbs. 79c
Clark's Pork and Beans—15 oz., 2 for 29c
Delsey Toilet Tissue—2's, 4 for 43c
5 Rose Flour—7 lbs. 75c
Tide—King size $1.19
Carnation Milk—16 oz., 2 for 31c
Lipton's Chicken Noodle Soup 25c
Allied Bread—24oz. loaf, 5 for $1.00

CRISP, TENDER CELERY—2 for 49c
SNOWBOY POTATOES—10 lbs. 49c
FRESH CRANBERRIES—1 lb. 29c

Order Your Christmas Turkey, Geese and Chicken Early

We Now Have a Stock of Men's and Boys' Winter Clothing

Henderson's Clover Farm
STORE HOURS: Mon., Tues., Wed., 6 p.m.; Thurs., Fri., 9 p.m.; Saturday, 10 p.m.
FINCH, ONT. Phone YU 4-2270

Newsletters of Community Happenings as reported by Our Correspondents

Country Correspondence

Phone or send your personal news to your local correspondent or call the Record at 448-2144, Chesterville

BECKSTEAD

Spends some time at MacKenzie home

Mrs Emma MacKenzie returned home to Smiths Falls after spending some time with Mr and Mrs Allan MacKenzie.

Mr and Mrs Calvin Carr visited on Saturday with Mr and Mrs Allan MacKenzie and girls.

Mr and Mrs Jack Chalmers and family visited on Sunday with Mr and Mrs Allan MacKenzie and family.

Mr and Mrs Leslie Whittaker visited Sunday with Mr and Mrs Frank Whittaker.

Mrs Marjorie Barkley, Jack and Lynda called on Mr and Mrs Frank Whittaker on Sunday.

Mr Chas. Beckstead has returned home from Toronto and Ottawa where he has been visiting for some time.

Mr and Mrs Wilfrid Carruthers, Mr Frank Todd, Mr and Mrs Harold Feeley were callers on Mr and Mrs Burton Beckstead Sr.

Mr Gordon Beckstead visited on Sunday with Mr and Mrs Burton Beckstead.

NEWINGTON

Mrs John Clement in hospital

Mrs John Clement is a patient in Cornwall General Hospital. Friends and relatives wish her a speedy recovery.

Mrs Pearl Helmer and Harold spent Sunday with Mr and Mrs Earl Helmer and family, Sandtown.

Mr Ronnie Clement, Ottawa, spent the weekend with his parents, Mr and Mrs Fred Clement and family.

Mr Milas Harris, Cornwall, called recently on Mr and Mrs Lawrence Steele and family.

Mr and Mrs Lloyd Hayn spent Friday evening with Mr and Mrs Willard Hawn and family, Cornwall.

Mrs Jack Groves, Joyleen and Richard, North Lunenburg, and Mrs Pearl Helmer were Saturday visitors with Mr and Mrs Lloyd Hawn and Ronnie.

MOREWOOD

Recent guests at Barrington home

Guests of Mr and Mrs Sam Barrington during the week were Mr and Mrs James Reid, Ottawa, Mr and Mrs Harold Barrington and family, Mrs Harold Lisk and daughter, Eganville.

Mr and Mrs Donald Clark of Arnprior, visited Mrs R. C. Dillabough and Ronald on Wednesday.

Mrs W. Dilliabough spent a day last week with Mr and Mrs W. Servage, Crysler.

Mrs R. C. Dillabough and Ronald and Mrs J. V. Fetterly spent the week-end at Lachine, Que.

Mr W. W. Steven, Toronto, spent the week-end with Mr and Mrs H. R. Faulkner and other friends in Morewood and vicinity.

GRANTLEY

Supper guests at Robinson home

Saturday supper guests with Mr and Mrs Mason Robinson were Mr and Mrs Bob Hill and Ann, Ottawa, and Mr Robert Hill, Toronto.

Mr and Mrs Willis Robinson, Winchester, were supper guests on Sunday with Mr and Mrs Glenn McMillan and daughters.

Mr Dwight and Miss Lil Feeley, Mr and Mrs Wm. Fetterly were dinner guests on Sunday with Mr and Mrs Wilburn Robinson, Lois and Hugh.

Mr and Mrs Earle McMillan visited on Sunday evening with Mrs Wm. Smith, Memorial Hospital, Winchester.

Mr and Mrs Mason Robinson were supper guests on Sunday with Mr and Mrs Clifford Thorpe and attended the Hulbert Church anniversary service.

GOLDFIELD

Spend three weeks in Holland

Mr and Mrs Nick Dirven spent three weeks visiting their former home in Holland.

Mrs D. A. Cameron and her daughter Mrs W. H. Legrow of Richmond, visited Mr Sam Cameron.

Sympathy is extended to Mr George Toylor on the death of Mrs Taylor, who died during the week. Funeral service and burial took place in Montreal.

Mr and Mrs Stuart Duff and Miss Jean Duff attened the Chesterville and District Co-op banquet held in the community hall at Chesterville on Wednesday.

Rev. Raymond Gillies, B.A., of Montreal, who is conducting the services in Knox Church, Crysler and St. Luke's Presbyterian until the induction of the Rev. Wm. Craig, who has been called to the charges, was a dinner guest on Sunday of Mr and Mrs John Bush.

Mr Elburn Shaver called on Mr Sam Cameron.

Messrs Donald and Hector Gillies and Raymond Emmell attended the auction sale on the farm of Mr Wm. Armstrong on Saturday.

Mr Thomas Malllet received Christmas greetings from his brother Mr J. Mallet, Inspector of Police, who is spending some time in Auckland, New Zealand.

Mr and Mrs Norman Rae were dinner guests on Sunday of Mr and Mrs Thomas Mallet.

Mr and Mrs Andrew Moffat were guests of Mr and Mrs S. Duff and Miss Jean Duff on Saturday.

Mr Douglas Duff of Newington, spent Sunday afternoon with Mr and Mrs Stuart Duff and Jean.

Miss Jean Duff attened the Ottawa Valley Youth Time meeting at Vernon on Friday evening.

Mrs Stuart Duff attened the Baptist Mission Circle meeting held at the home of Mrs Henry Scott at Newington on Friday.

Mrs Robert Lillico and Mrs R. J. H. Wood of Ottawa visited their former home here on Tuesday with Gillies Bros.

SANDTOWN

Afternoon visitors of Helmer family

Mrs Pearl Helmer, Newington, and Mrs Jack Groves, Joyleen and Richard, Lunenburg, were Saturday afternoon visitors with Mr and Mrs Earl Helmer and family.

Mr and Mrs Millan Mattice visited with Mr and Mrs John Ostler.

Mr and Mrs Norman Kyer and Larry, Massena, and Miss Faye Legue, Cornwall, were Sunday visitors with Mr and Mrs Harry Gove.

Sunday visitors with Mr and Mrs Earl Helmer and family were Mrs Pearl Helmer and Harold, Newington, Mr and Mrs Jack Groves, Joyleen and Richard, Lunenburg, Larry Kyer, Massena, and Faye Legue, Cornwall.

Mr and Mrs Bill Gove and Lee, Ingleside, were Monday callers with Mr and Mrs Harry Gove.

HYNDMAN

Recent visitors at Conley home

Mr and Mrs Howard Conley, Prescott, were recent visitors of Mrs Robt. Conley and Mr and Mrs Lorne Conley.

Some from here attened anniversary services on Sunday and the supper on Tuesday at the Hulbert church.

Mr and Mrs Cecil Somerville were Tuesday evening visitors of Mr and Mrs Robt. Madden of Cardinal.

Mr George PanCuik left last week by plane to visit his brother Mitch in Romania.

Mr and Mrs Ed. Francis, Prescott, visited his mother Mrs Mary Francis on Thursday.

Mr and Mrs Cecil Canning, Linda and Gary, Mrs Robt. Grant visited Mr and Mrs Ed. McLaughlin of Cardinal one evening recently.

Mrs Bert Lattimore visited Mrs Mary Francis on Saturday afternoon.

Mrs Robt. Gilmer, Mr and Mrs Clifford Gilmer, Mr and Mrs G. Gilmer, Kemptville, were Sunday evening dinner guests of Mr and Mrs Chester Gilmer.

We are glad Mr Don Typhair is able to be out again after having pneumonia.

Mr Brian Halpenny, South Mountain, visited his grandmother Mrs Mary Francis on Friday afternoon.

Mr Ian Gursby, Kemptville, was a Sunday afternoon visitor at the Lattimore home.

Mr and Mrs Bill Noffki, Ottawa, were Sunday afternoon visitors of Mrs Mary Francis.

GOLDFIELD WEST

Attend party at Nugent home

A number of ladies from Finch and this community attended a Tupperware demonstration last week at the home of Mrs Clare Nugent.

Miss Lana Marcellus of Ottawa spent a couple of days last week at her home here.

Mr Jack Foley, Elaine and Kevin Foley of Ottawa had supper last Thursday night with Mr and Mrs Bernard Foley and family and attened the annual Commencement Exercises at Finch High School where Kevin received his Grade 13 diploma.

Mr and Mrs Chas. Jay of Carleton Place, spent last Wednesday with Mr and Mrs Harold Marcellus.

Miss Elaine Foley of Ottawa, spent a couple of days recently with her parents Mr and Mrs Bernard Foley and family.

Mr and Mrs Glendon Smith and family spent Wednesday last in Ottawa.

Recent guests at the Smith home were Mr and Mrs Bill Smith, Saskatoon, Sask., Mr and Mrs Don Dillabough, Elma, Mrs Leroy Hutt and Lorraine, Chesterville, Mr and Mrs Randy DeMont and family, Ottawa, Mr Alex Smith and Mr and Mrs Dalton McDermid, Berwick.

Mr and Mrs Glendon Smith attended a Funk's dinner banquet held at Alexandria on Tuesday evening.

MOREWOOD

Leaves for home at Edmonton

Mrs Bert Ogaard left on Saturday for her home in Edmonton after visiting her parents, Mr and Mrs Archie Coulthart, and other friends.

Mrs Clifford Robinson is the guest of her sister, Mrs R. C. Dillabough.

Mr and Mrs Allen Swerdfeger spent the weekend with friends at Bishops Mills.

Mrs A. Schryer visited Mr and Mrs Walter Carlyle Sunday.

Mr and Mrs Beryl Dingwall and son were guests of Mr and Mrs Gordon Countryman.

Mr and Mrs Wm. Smirl spent Sunday with Mr and Mrs Millan Smirl.

Mr and Mrs Ken Hunter, Mr and Mrs Norman McLeod and Mrs D. Wooldridge were Sunday guests of Mr and Mrs W. C. Hunter.

U.C.W hold meeting at Newington

The regular meeting of Newington U.C.W. was held in the church hall, with Mrs Pettit in the chair in the absence of the president, Mrs Smith. The meeting was opened with repetition of the Purpose.

The worship service was conducted by Mrs Edwin Waldroff. Roll call was answered with a verse in keeping with "Peace." Minutes were read and approved.

Correspondence was read, including several thank-you cards. The secretary was requested to write to the Chesterville U.C.W. thanking them for their invitation and to express regret that it would be impossible to attend.

The treasurer's report was given by Mrs Zeran and showed that all bills were paid and a nice balance on hand.

After a short discussion, a committee was formed to prepare and plan for a Christmas party at Glen-Stor-Dun Lodge. Committee members are Mrs J. E. Thompson, Mrs M. Waldroff and Mrs Evans.

Mrs Pettit was asked to inquire what help is needed by the Messenger group to prepare treats for the shut-ins and senior citizens at Christmas.

The nominating committee will be Mrs Pettit and Mrs Elwood Thompson.

Regional vice-president Mrs Melvin Waldroff, a member of Newington U.C.W., was introduced by Mrs Boal. Her topic was "God's Gift of Stewardship," which was enjoyed by all. Mrs Pettit thanked Mrs Waldroff for her address.

The meeting was closed with Psalm 753.

Lunch was served by Mrs Russell Presley and Mrs Elwood Thompson.

If shirt sleeves are too long, have the cuffs taken off, the sleeves shortened and then replaced.

There are about 6,000 known species in the ant family Formicidae.




A PATZ BARN CLEANER IS BUILT...
★ stronger!
★ with fewer parts!
★ for rugged use!
★ for easier servicing!

Also Manure Stackers, Silo Unloaders and Cattle Feeders

For Complete Information and Installation See:

LORNE ACRES
WINCHESTER

Phone Office: 774-2605
Residence: 7742643
21tf

MOVIES
NOW SHOWING

Thurs., Fri., Sat. Nov. 26-27-28
"THE WHEELER DEALERS"

"The Hound Who Thought He Was a Racoon"

Mon., Tues., Wed. Nov. 30 Dec. 1-2
"THE PINK PANTHER"
ADULT ENTERTAINMENT

The WINCHESTER

1965 ROGERS-MAJESTIC TV's
USED SETS ..... from $49.00

B. H. WEEGAR & SON

PHONE 448-2257 Anytime. MOREWOOD, ONT.
29tf

FRED S. COONS
INSURANCE AGENT
All Classes of Insurance Including Life
For Service Call
CHESTERVILLE 448-2398
FORMERLY THE C. W. CASSELMAN AGENCY AT THE SAME LOCATION

H. W. ALGATE
OPTOMETRIST
at P. J. GILROY'S
CHESTERVILLE
THURSDAY, DECEMBER 10, 1964
By Appointment Only

Art and Amy DAYKIN
PHOTOGRAPHY
WEDDINGS
FAMILY GROUPS
CHILDREN
Phone North Gower 489-3528
Osgoode — Ontario
26tf

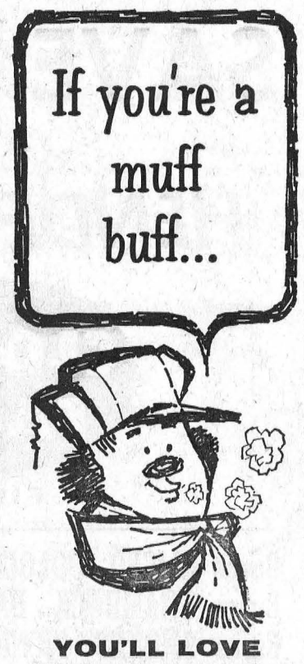

YOU'LL LOVE SUNGLO HOME HEATING

If you're the type who likes to really wrap up for the wintry outdoors (and who doesn't) you'll appreciate the indoor comfort of CO-OP* SUNGLO Heating. It coddles your home, keeps it (and everyone in it) warm and comfortable all winter long. That's because *Sunglo Fuel Oil is as good a fuel as money can buy* . . . it burns with a clean, hot flame that guarantees safe, efficient heating. It's so dependable, so convenient, so easily arranged. Inquire today at your Co-operative.

CHESTERVILLE DISTRICT CO-OPERATIVE INC.
CHESTERVILLE, ONTARIO
Telephone 448-2377
FINCH, ONTARIO
Telephone: 984-2450

CO-OP SUNGLO FUEL OIL
*Registered Trade Mark

BURNS CLEANER
NO SMOKE, NO ODOUR
TEXACO FUEL CHIEF HEATING OIL
JACK MacMILLAN
TEXACO DEALER
Chesterville — Ontario

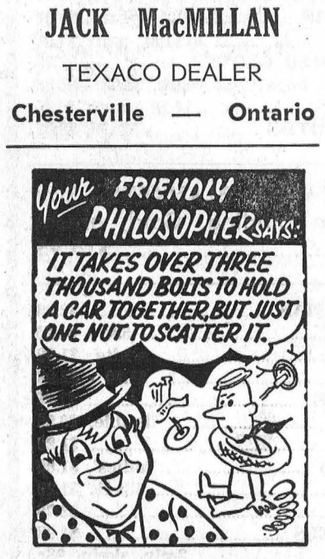

WE HAVE IN STOCK
FIRESTONE TRACTOR TIRES
PRESTONE, BATTERIES
VEEDOL OIL

BURNIS SHORT SALES-SERVICE
MASSEY-FERGUSON
448-2031
CHESTERVILLE

Next time, try...
67 Brights CATAWBA 67
PRODUCED BY T. G. BRIGHT & CO., LIMITED • NIAGARA FALLS, CANADA
CANADIAN SHERRY

INSULATION
LARGE 5 CU. FT. BAGS
Regular $1.29
Sale: 98c per bag
Begg Lumber Co.
PHONE 987-2802 CRYSLER, ONT.

COYNE'S



TOYS
CHRISTMAS GIFTS
DECORATIONS
YOUR HARDWARE CENTRE
Phone 448-2505 — Chesterville

WERT'S
PHONE 987-2920
CRYSLER
THIS IS THE OCTOBER SALE OF USED CARS
All Ready for Winter Driving
—BUICKS
—CHEVROLETS
—FORDS
—SMALL CARS
Also
1964 Strato Chief Station Wagon—6, automatic.
1964 Acadian—6, automatic.
1964 Beaumont—2-door, 6 cyl., automatic.
SALESMEN:
"CHARLIE" BRYDGES — 987-2928, Crysler
"GERRY" RICE — 774-2110, Winchester

FARMERS
If you are getting ready to clip your cattle, I am equipped to give fast and excellent service for sharpening any Clipper Blades.
24-HOUR SERVICE
DODD MALLORY
West-End Barber Shop
Phone Winchester 774-2327
7tf

Are You Planning Overseas Flower Gifts This Year?
See our complete listings. Place your order with us early and SAVE.
Pick Up Your 1965 Floral Calendar at
MURIEL'S FLOWERS
WINCHESTER

Harold Campbell speaks at Morewood W. I. meeting

The regular meeting of Morewood Women's Institute was held at the home of Mrs S. Barrington, with Mrs S. Mattice, 2nd vice president, opening the meeting. Members answered roll call by showing a picture of their school days.

After a short business session, a concise report of the Institute's annual area convention, held in Ottawa on October 21 and 22, was given by Mrs C. Dyer.

The Citizenship and Education convener, Mrs D. Hunter, introduced the guest speaker of the evening, Harold Campbell, an Ottawa teacher. He and Mrs Campbell were sent by the Canadian Teachers' Federation to Malawa, formerly Nyassaland, Africa.

Since the educational system in that country is quite low, according to our standards, Mr and Mrs Campbell, along with teachers from other parts of Canada, spent this summer and last teaching African teachers to help further their education.

Mr Campbell showed very interesting slides and told of the splendid work done for these people. So eager are some Africans to learn, that one man left his wife and four children behind in Africa to go to the United States for four years to study.

Mrs D. Runions thanked the speaker for his very informative contribution to the meeting.

Following the National Anthem, lunch was served by Mrs S. Mattice and her committee.

Mrs W. G. Brownlee presides at meeting of St. Luke's Ladies' Aid

Mrs W. G. Brownlee presided at the November meeting of the Ladies Aid of St. Luke's Presbyterian Church which was held in the Sunday School hall.

Devotions were conducted by Mrs John Waldroff and Mrs Albert Vollrath.

Mrs Brownlee thanked the C.-G.I.T. for decorating the church on Thanksgiving Sunday and also Mr and Mrs John Bush for presenting a stool for the church organ.

Mrs Rupert MacIntyre and Mrs Ernest Naidow were appointed to discuss a banquet on November 26 with the Ayrshire executive.

It was decided to invite Mrs Glen Shaver of Lunenburg to show her slides of her trip to Asia at the Christmas meeting.

SPREAD OF 26 CENTS ON A CAULIFLOWER

A spread of 26 cents on a cauliflower? This figure sounds unbelievable, but it was a real heartache for a group of farmers in York, Durham and Ontario counties.

For years they had barely broken even—some had chalked up big losses—in growing cauliflowers, lettuce and a host of other farm products. They had to sell their produce at almost giveaway prices, yet the consumer seemed to reap no benefit by way of cheap food.

Wholesalers paid farmers three cents a cauliflower. After passing through the hands of middlemen, the same cauliflower was sold to the public for 29 cents—a spread of 26 cents. It was the same story for most other farm products they grew.

Finally exasperated, three years ago these farmers, under the leadership of Holland-born Caspar Oetelaar, decided to get into the retail business.

They set up open-air stalls in Oshawa and within weeks were doing land-office business. Offering fresh-off-the-farm produce at prices generally lower than those in the chainstores, city housewives flocked to the stalls like bees 'round a honey pot.

Early this year, these farmers incorporated their business as a co-operative—Tri-County Farmers Trading Ltd. And recently the co-operative opened its brand-new brick-built enclosed market.

LOT TO KNOW ABOUT WASHING DIAPERS

The diaper service operator brings a welcome breath of fresh air to one of the less pleasant features of parenthood.

But first he must convince Canada's young mothers that diapers are a drudgery, not a duty; that a mother who sends the nappies out doesn't love her baby any the less.

"It's a psychological thing," says Walter Lavey, who owns about 2,100 dozen diapers.

"Some women have to talk themselves into diaper service . . . A lot of women feel that if their mothers washed diapers at home, why should they send them out."

Mr Lavey began working with a diaper service in Vancouver in 1946 and he and his wife took over the business in 1953.

"There's a lot to know about washing diapers," he said. "It's taken me 10 years to really learn."

In that time he has found himself the owner of more diapers than most people can imagine —excepting queasy fathers with nightmares. He not only launders diapers but rents out his supply of them so that mothers can use the pre-folded brand he carries, use their own or combine the two.

Mission Festival staged at Avonmore

Last Sunday an ambitious Mission Festival, the first ever staged locally, was held in St. James United Church, Avonmore.

This unique presentation, designed to acquaint the members of the congregation with the great needs of the Church at home and abroad was planned by Rev. Donald W. Pipe, B.A., with the assistance of all the organizations of the church and individual members.

There was models of a refuge village, booths, maps, charts, etc. As a part of the morning service the members of the congregation were taken on a conducted tour of the many exhibits.

In the evening there was a special presentation, "The War on Want", with the combined choirs of St. James', Avonmore, and Emmanuel Church, Monkland. Mr Pipe challenged the members to see their responsibility to the total mission of the church.

TOUCH-TONE CALLING MARKS NEW ERA

The introduction of Touch-Tone calling, featuring telephones witha distinctive musical tone, in four communities in Ontario and Quebec this year, will mark a new era of telephone communications.

Described by Bell Telephone as "the most significant advance in the mechanics of telephoning" since the conventional dial telephone, Touch-Tone calling made its debut in Malton, Ont., and in Montreal's "482" exchange this summer, and will operate in North Bay and Dorval late this year. Use of the new service will be optional and will be offered at an additional monthly charge.

Unlike the conventional dial which transmits electrical pulses as it rotates, Touch-Tone telephones emit musical tones—different for each digit and faintly audible to the user—to complete the call.

HIGH COST OF TRAVELLING

Spencer Peat, of Vancouver, needs three licence plates on his car.

A financial consultant, he travels from province to province to organize fund-raising programs.

When a person is resident in one province for more than 90 days, he is required to register his car in that province.

Mr Peat follows the letter of the law and pays $101.50 plus his own insurance to keep the car running in Alberta, Saskatchewan and British Columbia. In Alberta he pays $16, in Saskatchewan $15 for plates, and $48 for insurance there, and in British Columbia $22.

This fall he is going to Winnipeg and he's beginning to wonder where he will put a Manitoba plate.

EVERYBODY EATS

TRY THESE

* * * *

By Helen Graham



COOKING WITH CREAM CHEESE

SOME TIME WHEN YOU ARE IN A HURRY serve plain crackers, cream cheese and grape jelly for dessert. The combination is delicious. Or use cream cheese as a salad ingredient or make a delicious dessert with cream cheese to add flavour.

French Cherry Pie

8 oz. pkg. cream cheese
2 tbsps. milk
¼ cup sugar
1 can cherry pie filling
½ tsp. almond flavouring
1 baked 9-inch pie shell or
1 graham cracker shell

Combine cream cheese, milk and sugar and beat until fluffy. Spread in bottom of pie shell. Add almond flavouring to cherry pie filling and blend. Spoon over cream cheese mixture. Chill thoroughly before serving. Serves 6.

Hawaiian Salad

For four individual salads use:
8 slices pineapple
1 4-oz. pkg. cream cheese
Milk
4 maraschino cherries
Lettuce
Mayonnaise or French dressing

Cut through 4 slices of pineapple and interlock one cut slice with one whole slice, chain fashion for each serving. Arrange on crisp lettuce. Combine cream cheese and a small amount of milk. Whip till light and fluffy. Place mound of cream cheese in centre of salad and top with ½ maraschino cherry. Add dressing or pass it in small bowl or pitcher.

Shrimp and Cream Cheese on a Bun

Long crusty rolls or hamburg buns
1 8-oz. pkg. cream cheese
1 tbsp. milk
2 tsps. lemon juice
1 tbsp. chopped onion
1 tsp. Worcestershire sauce
Salt and pepper
Cooked or canned shrimp

Split rolls and heat in foil in oven or in electric frypan at low heat. Combine remaining ingredients except shrimp. Just before serving spread cream cheese mixture generously on buns. Top with shrimp.

Pineapple Cream Cheese Pie

1/3 cup sugar
1 tbsp. cornstarch
1 cup crushed pineapple (not drained)
1 8-oz. pkg. cream cheese
½ cup sugar
½ tsp. salt
2 eggs
½ cup milk
½ tsp. vanilla
1 9-inch unbaked pastry shell
¼ cup chopped pecans

Blend 1/3 cup of sugar with cornstarch and add pineapple. Cook, stirring constantly, until the mixture is thick and clear. Cool.

Place cream cheese in a bowl and cream it until soft and smooth. Blend in ½ cup sugar and salt. Add eggs, one at a time, stirring well after each egg is added. Blend in milk and vanilla.

Spread cooled pineapple mixture over bottom of the unbaked shell. Pour in cream cheese mixture and sprinkle with chopped pecans. Bake in a hot oven, 400 degrees, for 10 minutes, then reduce the heat to a slow oven, 325 degrees, and bake for an additional 50 minutes. Cool before serving.

RECENT BIRTHS AT MEMORIAL HOSPITAL

November 10:
Mr and Mrs Jack Morrison, of Osgoode, a son.

November 11:
Mr and Mrs Kenneth Stanley, Manotick, a son.
Mr and Mrs Charles Munro, of Winchester Springs, a daughter.

November 12:
Mr and Mrs Gaetan Brisson, Carlsbad Springs, a son.
Mr and Mrs Arnold Stewart, Vernon, a son.

November 13:
Mr and Mrs Charles Keck, of Mountain, a daughter.
Mr and Mrs Joseph Savage, of St. Albert, a daughter.

November 14:
Mr and Mrs Bert Woods, of Winchester, a daughter.

November 15:
Mr and Mrs Harold Ellis, Kenmore, a daughter.

November 16:
Mr and Mrs Roland Benoit, of Crysler, a son.
Mr and Mrs Jake Vanderheen, Cardinal, a son.
Mr and Mrs Vernon Bell, Kenmore, a son.
Mr and Mrs George Stewart, Iroquois, a son.

November 17:
Mr and Mrs Ernest Kelly, of Chesterville, a son.

WING IN SPLINT

A whooping crane, member of a nearly extinct species of bird, was flown from Edmonton to the national wildlife refuge at Monte Vista, Colo., for treatment of a broken wing and chest injury.

Gene Knoder, head of the research centre at the refuge, said the wing had been set and put in a splint and a three-inch splinter of wood removed from the breast of the three-months-old male crane.

The discovery of a reef containing more than 100,000 tons of payable lead-zinc, ore in Auckland province, New Zealand, is leading to the establishment of the first mine of this type there.

shock wave was produced by exploding a charge in the surrounding water.

Perry and a group of associates conducted experiments last month.

The experiments showed that glass increased in strength under compression, being fivefold stronger at 21,000 feet than at the surface, where as metal structures become progressively weaker to shock damage as depth increased.

CONVENIENCE! BEAUTY! LOW COST!

WINTER SEAL TOWN and COUNTRY ALUMINUM COMBINATION DOORS

Self-Storing ... and easy to install yourself

Economy Priced as LOW as $32.45

Here is an exceptional value in quality aluminum doors—distinguished by features usually seen in only higher priced models. Concealed adjustable bottom sweep insures perfect fit. Weather-stripped with flexible vinyl-plastic. Get yours tomorrow.

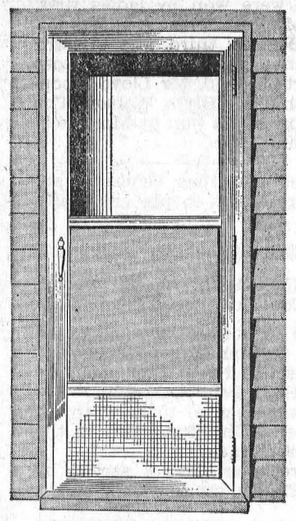

MADE BY DAYCAN LTD., Canada's largest manufacturer of Aluminum Doors and Windows

Installation extra, if desired—make arrangements when you buy

H. S. Lannin LIMITED MANUFACTURERS LUMBER, MILLWORK, BUILDER'S SUPPLIES

ALWAYS A BUY FROM A PAL YARD

WINCHESTER, ONT. PHONE 774-2637

SEE THEM ON DISPLAY—NOW!

If Hearing is Your Problem Beltone Is Your Answer
Beltone Hearing Centre
WINCHESTER, ONTARIO
Raymond Summers Distributor
Certified Hearing Aid Audiologist
Hearing Aids to fit every need and at a price you can afford.
Write for your FREE copy of "Hearing Is Fun"
5tf

BOWLING
MONAST LANES
Bowling Programs

Every Afternoon, 7 days a week, from 1 p.m. to 7 p.m., Open Bowling.
Mon., Tues.: League Bowling.
Wed.: 7-9 p.m., open; 9-11 p.m., Leagues.
Thurs.: League Bowling.
Fri., Sat., Sun.: 7-11 p.m., Open Bowling.

For Information and Reservations
Call 448-2462
8tf

King FILL UP Says
HARD EARNED MONEY WE'LL HELP YOU CONSERVE, STILL GIVE YOU THE SERVICE AND FINE OIL YOU DESERVE
The SECRET? Our PRODUCT

S.G. BLACK
SHELL HEATING OILS GASOLINE MOTOR OILS GREASES KEEN-FLO
"SERVICE IS MY BUSINESS"
PH. 107 WINCHESTER

If you're a do-it-yourselfer...



YOU'LL LOVE SUNGLO HOME HEATING

The man who likes to do things for himself is a natural for SUNGLO Home Heating.

As a Co-operative member/customer he has a direct say in its operation. He can help set the standards of fuel quality and service for use in his own home.

It's the Co-operative way of doing business . . . the only way you, the customer, get the exact quality you demand. That's why CO-OP* Sunglo Home Heating is so efficient, economical and convenient.

CHESTERVILLE DISTRICT CO-OPERATIVE INC.
CHESTERVILLE, ONTARIO
Telephone 448-2377
FINCH, ONTARIO
Telephone: 984-2450

CO-OP SUNGLO FUEL OIL
*Registered Trade Mark

DURANT FLOWERS
Chesterville
For Every Occasion
Delivered
A nice asortment of items very suitable for gifts.
We Aim to Please
Phone 448-2060



For Factory Service on all your G-E Appliances,
GORDON McINTOSH
Sales GE Service
— PHONE 987-2923 —
CRYSLER — ONTARIO

"Electric Living is Better Living"
For HIGH QUALITY LOW PRICE
Call
GEO. COUNTRYMAN
Electrical Contractor
— Phone 448-2489 —
CHESTERVILLE — R.R.1

WANT ADS Pack Power

If You're TIRED ALL THE TIME

Now and then everybody gets a "tired-out" feeling, and may be bothered by backaches. Perhaps nothing seriously wrong, just a temporary condition caused by urinary irritation or bladder discomfort. That's the time to take Dodd's Kidney Pills. Dodd's help stimulate the kidneys to relieve this condition which may often cause backache and tired feeling. Then you feel better, rest better, work better. Get Dodd's Kidney Pills now. Look for the blue box with the red band at all drug counters. You can depend on Dodd's. 60

SULLIVAN BROS.
General Contractors
Water Tank Service
* Air Compressor Work
* Bulldozing
* Trucking
* Building Movers
— Phone 448-2660 —
CHESTERVILLE
7tf

CHARTERED ACCOUNTANTS
LICENSED TRUSTEES IN BANKRUPTCY
MacLEOD, COMRIE & COMPANY
338 SECOND ST. WEST, CORNWALL WE 2-3613
SHOPPING CENTRE, MORRISBURG KI 3-2935

ARE YOU SATISFIED with YOUR PRESENT FLOOR COVERINGS?
We think our range of patterns in Rugs, Rolls and Tiles is hard to equal. Call or drop in for estimates at no obligation.
Philco TV and Appliances
SANDING and FINISHING
CUMMINGS FURNITURE SALES
PHONE 448-2397 CHESTERVILLE

BOYD'S
BARGAIN BUYS
1963 Plymouth—4-door, automatic.
1961 Plymouth—4-door, 6, automatic.
1960 Oldsmobile—2-door, hardtop, equipped.
1960 Plymouth—4-door, automatic.
1960 Dodge—8, 4-door, standard transmission.
Winter Hours: 7 a.m. to 7 p.m.; Open Fri. and Sat. 'til 9 p.m
W. J. L. BOYD AND SONS LTD.
"Your Chrysler, Plymouth, Valiant and Fargo Dealer"
WINCHESTER — ONTARIO

FIRE, LIFE and AUTOMOBILE INSURANCE
PROMPT AND EFFICIENT SERVICE
Call 448-2874
E. B. LYNCH
Agent, Montreal Life Insurance Co.
PHONE 448-2874 CHESTERVILLE

FARMERS
We have a full line of p.t.o. and ground driven Manure Spreaders to offer you, also used Spreaders at a special clearance price.
SNOW BLOWERS—front-end, pull-behind or back-up models. Buy now and take advantage of early order discount.
SCRAPERS and SCRAPER BLADES — FRONT-END LOADERS — SNOW BUCKETS
BARN-O-MATIC Stable Cleaners, Silo Unloaders
WHY NOT SEE US ABOUT A PRICE BEFORE YOU BUY?
CLEMENT'S
FEED & FARM SUPPLIES
Office, 448-2161 —Phones— Res., 448-2824

NEW HOME AND BUILDING CONSTRUCTION
CMHC MORTGAGES
— FREE ESTIMATE —
"Better Homes for Better Living"
WEMERMAN CONSTRUCTION
SOUTH ST. — Phone 448-2077 — CHESTERVILLE

The Bargain Table

"An Article Advertised is an Article Sold"

CLASSIFIED ADVERTISING RATES

FOR SALE, FOR RENT, HELP WANTED, ETC., MARRIAGE, ENGAGEMENT and COMING EVENTS, **10 cents a line, counting 5 words to a line, minimum 75 cents first insertion. Subsequent insertions at 7 cents a line, with a 40c minimum.** CARDS OF THANKS, **10 cents per 5-word line, minimum 75 cents.** IN MEMORIAMS, **75 cents plus 25 cents for each 4 line verse**

FOR SALE—Lady's blue wool suit, size 10.—Phone 448-2865. 10-1

FOR SALE—Pair of skates, size 2, in good condition.—Phone 448-2873. 10-1

FOR SALE—1956 Ford V8 motor in good condition and also car parts.—Apply Archie Lang, Finch, Phone YU 4-2246. 10-1

FOR SALE—300 bales alfalfa hay; 4 tons Garry oats.—Apply to Gerald Wheeler, Phone 448-2261, Chesterville. 10-1

FOR SALE—3-piece chesterfield, General Electric washing machine, Westinghouse refrigerator.—Phone 448-2465. 10-2

HAY FOR SALE—No. 1 dairy hay, 1st and 2nd cutting, delivered.—Write John W. Hoover, RR1, Selkirk, or Phone 416-776-2250. 15

USED CLOTHES for all the family. For complete family outfitting call our store near Cannamore.—Marcel Lafrance, RR4, Crysler. 13

FOR SALE—Holstein cow, Jersey cow, both five years old, due to freshen in December; buckwheat. —Apply Robert Rutley, Newington. 12

FOR SALE—Yorkshire boar, fit for service, registered stock.—Apply Lee Barkley, RR2, Chesterville, Phone 448-2561. 11

FOR SALE—1955 Ford sedan, 1956 Ford sedan, both winterized and with good radios.—Phone YU 4-2088. 11-2

ESTRAYED—Heifer, black and white purebred Holstein, from Harvey Barkley pasture. Finder please call Doug. Hitsman, phone 448-2837, Chesterville. 10-1

FOR SALE—300 field drainage tile; one 300-gallon stainless steel tank.—Phone 346-2049. 10-2

FOR SALE—14 head Holstein heifers, 20 months old; 5 tons oats; 300 bales straw.—Apply to Martin Hansen, RR3, Russell, Ont., Phone Russell 445-2036. 10

FOR SALE—Angus, one-year-old steer beef, by the quarter; heifer beef by the quarter; Angus bull calf; mixed stove wood by the cord; cedar wood and furnace blocks.—Apply Wm. Brownell, RR1, Chesterville, Phone YU 4-2610. 10-2

FOR SALE—Briggs and Stratton air cooled engines. Sales and Service. Engines, duty and tax free with farm certificate. — Deek's Auto Electric, Phone 774-2634, Winchester. 2tf

SKATES SHARPENED. — Call Jack Sharkey, Phone 448-2826. 10-2

REFRIGERATION—Kirkby's Refrigeration Sales and Service, and Air Conditioning — Phone 989-2025, South Mountain, Ont. 14

RUGS SHAMPOOED in your home; repair service to vacuums and polishers, also sell new and used ones.—Write L. Bissell, Box 57, Ingleside, Ont., Phone KE 7-2598 or KE 7-2579. 15-16

CUSTOM SLAUGHTERING—We will pick up and slaughter your beef and pork; cut, wrap and freeze.—Earl's Meats, Chesterville, Phone 448-2324. 31tf

WHEN YOU BUY electric appliances, why not buy Canadian? For dependability at all times buy Canadian General Electric. —Authorized Sales and Service, Fulton's TV and Appliances, Phone HI 8-2195, Chesterville. 43tf

RUBBER STAMPS—We can supply all types of rubber stamps on short notice. Reasonable prices and personal attention to each order. Ask about them at the 'Record" Office. 2tf

WANTED—Your animals dead or alive with no cost to you. For prompt service phone collect to Herb Loucks, 774-5250, or St. Albert 987-2818. Licence No. 295C64; plant No. 194RR64. 24-hour service. July 65

REAL ESTATE

90-acre Farm—With good barns, near Chesterville. Mostly tillable. Full price $4,000.

Frame House and one acre land. House completely modernized with tile floors, oil furnace, bathroom, screened patio, attached garage. Early possession. Priced to sell.

House and 2 acres land at Cannamore. Small barn. Water pressure and hydro. Immediate possession. $1,000 handles.

58 acres Land with house near Iroquois. House has been damaged by fire but can be repaired. Must be sold. Best of terms.

BRIAN COYNE, Salesman
Chesterville, Phone 448-2505 or 448-2171

AUSTIN CARKNER
Real Estate Broker
WINCHESTER — ONT.
— Phone 774-2618 —

NEW AND DIFFERENT mastitis treatment—Anti-Mast 17 Mastitis Liquid. This new formula reduces swelling as well as combating the mastitis organisms. Effective against 17 mastitis causing organisms. Three tubes: $2.50. Satisfactory results or your money back. — Available at Bigelow's Drug Store, Chesterville. 10-1

DEPARTMENT OF PUBLIC WORKS OF CANADA
EXTENSION OF TIME

NOTICE is hereby given that the time for the reception of tenders for FEDERAL BUILDING, PRESCOTT, ONTARIO, due November 25, 1964, is extended to 3.00 p.m. (E.S.T.) DECEMBER 2, 1964. **BID DEPOSITORY:** Subcontractors for electrical, plumbing, heating and ventilating trades shall submit their tenders through the Ottawa Valley Bid Depository, 196 Bronson Ave., Ottawa, Ont., not later than 3.00 p.m. (E.S.T.) WEDNESDAY, NOVEMBER 25, 1964.

Robert Fortier, Chief of Administrative Services and Secretary. Department of Public Works, Ottawa, November 18, 1964. 10-1

DEPARTMENT OF PUBLIC WORKS OF CANADA
TENDERS

SEALED TENDERS addressed to "Office Manager, Ottawa District office, Department of Public Works, 1010 Somerset St. W., Ottawa 4, Ont., and endorsed "TENDER FOR INTERIOR PAINTING, POST OFFICE BUILDING, SPENCERVILLE, ONTARIO, will be received until 4.00 p.m. on DECEMBER 4, 1964.

Plans and specifications and forms of tender can be seen, or can be obtained through:

Mr B. Payette,
P. & B. M. District Manager,
Department of Public Works,
1010 Somerset Street West,
Ottawa, Ontario.

To be considered each Tender must be made on the printed forms supplied by the Department and completed in accordance with the conditions set forth therein.

The lowest or any tender not necessarily accepted. 10-1

FOR RENT—Modern 2-bedroom apartment, hot water heated, garage, centrally located, floors completely tiled.—Phone Chesterville 448-2444 or 448-2324. 9tf

FOR RENT—Duplex on Joseph street, immediate occupancy.—Apply to Donald Curran, Chesterville, Phone 448-2871. 10-2

WANTED—Your animals, dead or alive, with no cost to you, 24-hour service. For prompt service call collect Gerard Hebert, Crysler, Phone Chesterville 448-2612. Licence No. 108C64. Mar 65

LEADERS NEEDED — Chesterville Scout troop urgently needs a leader and assistant leader. Sixteen Scouts now need direction. Can you help? — Call Dudley Craig, Chairman, Rotary Scout Committee, at 448-2120, Chesterville. 10-2

CUSTOM LOG SAWING — We will pick up your logs, custom saw them and deliver the lumber. —Just call J. R. Leduc Sash and Door Factory, Crysler, Phone 987-2925. 17-10

Free "Records"

We will be pleased to send copies of the "Record" without charge to any village or district resident who has to spend time as a patient in hospital. Just let us know the name and estimated length of stay in hospital and we will see that your favourite newspaper arrives every Thursday with the morning mail. 15tf

C.P.R. Time Table

Eastward:
Train 22: 5.38 a.m. daily except Sunday. Sunday only: 6.50 a.m. flag stop for Montreal.
Westward:
Train 21: 12.42 a.m. daily. Flag stop for Belleville and beyond.
All times Eastern Standard.
D. M. Henry, Agent.

MIMEOGRAPHING AND PHOTO COPYING—We are now able to offer a mimeographing service at reasonable cost. Special rush copies of documents up to 8½" x 14" can be done on our new Photo Copier. Permanent copies made. Ask for rates.—The "Record" Office, Phone 448-2144, Chesterville. 26tf

AUCTION SALE

of

LIVESTOCK, MACHINERY AND FEED

Having sold the farm, the undersigned will offer for sale by Public Auction on the premises

Lot 8, Con. 11, Finch Township
4 Miles North-West of Crysler
7 Miles North-East of Morewood

on

WEDNESDAY, DECEMBER 2

Starting at 1 p.m.

17 High Grade Holstein Milch Cows; 8 of these are due in January, balance in February. 2 Heifers, rising 2 years; Hereford, 2 years old, with 2-months-old Calf; Farmall H Tractor, in perfect condition; Set Harrows; McC-D 10-20 Tractor; Set International Double 12 Discs; McC No. 7 Mower, 6' cut; Massey 17-tooth Cultivator; Massey Disc Drill, 13-disc; Massey Binder, 6' cut; McC Pick-up Plow; McC-D Heavy Duty 5-ton Wagon, Rack; Set Sloop Sleighs; Dump Rake; Scuffler and Hiller; Trailer; Grain Auger, 21'; 38' Hay Elevator; Set Platform Scales; Drums; Forks; Skill Saw; Riteway Milker with Surge Pump, S.P. 11; 1½-h.p. Motor; 10 8-gallon Cans; 100 lbs. Timothy Seed; ¼" Elec. Drill; Stewart Electric Clippers; Quantity 1" Lumber; Number 2" Plank; Pioneer Chain Saw, 600; Corn Stooks; Approx. 1,800 Bales Hay; 500 Bales Straw; Quantity Oats; 1955 Plymouth Sedan; Numerous Other Articles.

TERMS—CASH

GRANT BURD, Prop.
H. D. Tupper, Auctioneer, Chesterville. 10-1

COMING EVENTS

"AT HOME"

Mr and Mrs Andrew Ouderkirk, Crysler, Ont., will be at home to relatives and friends on the occasion of their 50th wedding anniversary, Wednesday, December 2, between the hours of 2 to 4 p.m. and 8 to 10 p.m. 10-1

"AT HOME"

Mrs J. A. (Laura) Otto, Newington, Ontario, will be at home to her friends on Tuesday, December 1, from 3 to 5 p.m., and 7 to 9 p.m., on the occasion of her 90th birthday. No gifts please. 10-1

HOSPITAL AUXILIARY

The December meeting of the Winchester District Memorial Hospital Auxiliary will be held in the board room of the hospital on Thursday, December 3, at 8.00 p.m. 10-1

I.O.O.F. EUCHRE
Williamsburg

Euchres will be held the 1st and 3rd Thursday of each month sponsored by I.O.O.F., Williamsburg, in I.O.O.F. Hall, Williamsburg. 11-2

TOWNSHIP COUNCIL MEETING

The next regular meeting of Winchester Township council will be held on Tuesday, December 1, at 7.30 p.m. in the township building. 10-1

MERCHANDISE CERTIFICATE BINGO

A Merchandise Certificate Bingo, sponsored by Chesterville Rotary Club in aid of Community Centre Board Rink, will be held in Chesterville Community Hall, Friday, December 18, at 8 p.m. Twenty games for $10 prizes; 3 specials for $50 each. Door prizes for $75 worth of certificates on tickets sold before 6 p.m. Tickets: $1.00. 11-2

MUSICAL SERVICE

Colquhoun Church is planning a musical service with vocal and instrumental items on Sunday, November 29, at 8 p.m., in aid of the Canadian Bible Society. 10-1

EUCHRE PARTY

A euchre will be held in Crysler Holy Rosary School, Monday, November 30, at 8.30 p.m., sponsored by English section of P.T.A. Lunch served. Admission: 50c. 10-1

BAZAAR AND TEA

Chalmer's U.C.W., Finch, will hold a bazaar and tea in the church basement on Friday, November 27, from 2.30 to 5.30 p.m. Tea: 35c. 10-1

TOURNAMENT SHOOT

Winchester Springs Trap and Skeet Club will hold a tournament shoot on Sunday, November 29, beginning at 12 noon. Prizes will be given. All welcome. 10-1

BAZAAR AND TEA
(Note Change of Date)

The Anglican Ladies' Guild of Chesterville will hold their annual bazaar and tea on December 5 in the Parish Hall from 2.30 to 5 p.m. 11-3

I.O.O.F. TURKEY BINGO

A turkey bingo, sponsored by Chesterville I.O.O.F., will be held in Community Hall, Wednesday, December 9. 20 regular games, 12-15 lb. turkey; 5 special games, 20-25 lb. turkey. $15 door prize on advance ticket sales only. Admission: $1.00. 10-3

RECEPTION

A reception, in honour of Mr and Mrs Bert Droppo (nee Beth LaPrade), will be held in Legion Hall, Chesterville, on Saturday, November 28. Good orchestra; everyone welcome. 10-3

CARD OF THANKS

I wish to express my sincere thanks to all my friends, relatives, neighbours and ministers who remembered me with prayers, cards, flowers, treats and visits while I was a patient in Ottawa Civic Hospital and since my return home. Also the entire staff in hospital for splendid care I received while there, and for drivers who made it possible for my wife to visit me. Special thanks to Mr and Mrs Millan Smirle and family for their help during my illness and at all times. Your acts of kindness will never be forgotten.

Jacob Steen. 10

CARD OF THANKS

We are sincerely grateful to all our friends and neighbours for their many acts of kindness offered during the illness and death of our dear husband and father, Harry Barr.

Mrs Harry Barr and family.

CARD OF THANKS

Would the kind man and lady who, on October 29, drove me to the hospital after a car accident please accept my sincere thanks and that of my parents.

Doug Peacock, Ottawa. 10-1

CARD OF THANKS

We are sincerely grateful for all the generosity and kindnesses shown us at the time and following the fire which destroyed our home and furnishings. Through your neighbourliness we are able again to appreciate the kindness of friends.

Earl and Jean Baker and family.

CARD OF THANKS

Mr and Mrs Charles Winters wish to thank their relatives and neighbours for the many cards and flowers sent them on their 60th wedding anniversary and to thank all who helped in any way and the United Church for the use of their chairs.

CARD OF THANKS

I wish to thank my friends for their cards of good wishes, flowers and fruit while a patient in the Winchester Hospital. Special thanks to Drs Howard and Duane Justus and the nursing staff. These many acts of kindness are very gratefully acknowledged.

Mrs W. O. Dixon.

CARD OF THANKS

My sincere thanks to everyone who remembered me with cards, flowers and personal calls during my last two periods of hospitalization. Special thanks to my doctor, Dr Duane Justus, the nursing staff of Memorial Hospital, Winchester, and also the ministers who called.

Mrs Asa G. Shay.

CARD OF THANKS

We wish to extend our heartfit thanks and appreciation for the acts of kindness, messages of sympathy and beautiful floral offerings received from our friends and relatives in our bereavement in the loss of our beloved aunt, Miss Mary Elizabeth Edgerton. Special thanks to Rev D. L. Gordon.

Mr and Mrs Donald MacGregor, Mr and Mrs Stewart Edgerton.

CARD OF THANKS

We, the family of the late Mrs Mary Moran, wish to express our heartfelt thanks and appreciation to all relatives, friends and neighbours for the many acts of kindness and sympathy, masses and floral bouquets, and letters of condolence on the death of our dear mother.

The Family.

CARD OF THANKS

I would like to express my thanks to all those who visited me or sent cards, letters and flowers while I was a patient in Winchester Memorial Hospital. Special thanks to Dr Duane Justus, Dr Howard Justus and nursing staff.

Mrs Lloyd McMillan.

IN MEMORIAM

HEAGLE—In loving memory of a very dear wife, Abbie, who passed away November 28, 1958.
This month comes with deep regret,
It brings a day we'll never forget.
You were called away without good-bye
But memories of you will never die.
Always remembered by husband Josiah Heagle. 10

IN MEMORIAM

MUNRO—In loving memory of a dear wife and mother, Mrs Calvin S. Munro, who passed away December 2, 1956.
The rolling stream of life flows on,
But still the vacant chair
Recalls the love, the voice and smile
Of one who once sat there.
Sadly missed by husband Calvin and Family.

IN MEMORIAM

HUTT—In loving remembrance of our brother, Aura C. Hutt, who passed away November 30, 1963.
Although we smile and make no fuss,
No one misses him more than us,
And when old times we oft recall
It's then we miss him most of all.
Ever remembered—Orma, Otho and Arthur.

IN MEMORIAM

WAGNER — In loving remembrance of our dear son and brother, Bernard Wagner, who passed away November 28, 1959.
Resting where no shadows fall,
In perfect peace he waits us all;
God will link the broken chain
As one by one we will meet again.
Dad, Mother and Family.

IN MEMORIAM

WAGNER—In fond and loving memory of a dear husband and father, Bernard Wagner, who died November 28, 1959.
We often think of days gone by,
When we were all together;
A shadow o'er our lives has cast,
Our loved one's gone forever.
Wife and Family.

Avonmore W.M.S. holds fall Thankoffering

The annual fall thankoffering service of the Women's Missionary Society of St. Andrew's Presbyterian Church was held on Sunday morning, replacing the regular service of worship.

It was an unique occasion in St. Andrew's Church as the ladies of the congregation took over the direction of the service.

Mrs John D. Ferguson, auxiliary president, was in charge. She was assisted in the scripture readings by Mr Glenn McIntyre and Mrs Clifford MacRae and in the prayer by Mrs Hugh Morrison.

A ladies' choir, under the direction of Mrs Neil M. Bush, organist and choir master, rendered an anthem.

Offering bearers were Miss J. Morrison and Mrs Howard MacMillan, auxiliary members and Misses Bonnie Henderson and Lee McIntyre, members of the Explorers Group.

Bringing the message was Mrs Hugh Wilson who brought an inspiring and challenging message on the theme "Faith and Obedience". Mrs Wilson made an impassioned appeal for a consecrated dedication of the will and self to God.

Mrs Wilson, herself a missionary with 17 years of service in central India, spoke of the sacrifices made by servants of the Most High who gave forth at His command to minister to those who have never heard of God's love as revealed in Jesus Christ.

Library news

The Chesterville Public Library observed Young Canada's Book Week (November 15th to the 21) by adding a number of books for Juvenile readers, also two members of the Library Board were appointed to visit the public and Seperate Schools to promote interest in reading, and the value of library membership.

A paper back book exchange is now available at the Library, just bring the books you have read, the Librarian will explain the procedure.

For the convenience of the public an extention of Library hours will commence Tuesday, December 1st. The Library will be open Tuesday, 3 to 5 and 6 to 8 p.m.; Friday 7 to 9 p.m.

The Library Board contemplate instituting a Magazine Service, please give the name of the Magazine in which you are interested to the Librarian, it will help in the selection of titles.

Miss C. Montgomery hostess to meeting of Knox Church groups

The November meeting of the W.M.S. and Ladies' Aid of Knox Presbyterian Church, Crysler, was held at the home of Miss C. Montgomery.

W.M.S. president Mrs D. Carruthers opened the meeting with the service of worship from Glad Tidings. Following responsive Scripture reading, Mrs W. Ouderkirk led in prayer.

Roll call was answered with a verse containing the word "Peace."

Annual reports were presented by Mrs W. Paul and Mrs W. Ouderkirk.

Mrs J. McCrimmon read "Echoes of Life" and Mrs D. Carruthers "I Was Sick and Ye Visited Me."

President Mrs K. McGillivray was in charge of the Ladies' Aid meeting. Mrs J. McCrimmon gave the secretary-treasurer's report. Mrs McGillivay read "Godly Remembrance." The closing prayer was by Miss C. Montgomery.

At the close of the meeting, offices were declared vacant. All officers were re-elected for the coming year.

Lunch was served by Mrs W. Paul and Mrs K. McGillivray.

Dixon W.I. sponsors successful euchre

The Dixon W. I. sponsored a euchre in Lunenburg hall on Friday night.

Fifteen tables were played and prizes were won by ladies first, Mrs M. Prieur; second, Mrs Alfred Boclair; third, Mrs Clifford Hodgins; gent's first, Mr Ross Rupert; second, Mr Lloyd Hoople; third, Mr Blyth Watson. The door prize was won by Mrs Stella Warner.

Hides of circus elephants are oiled regularly to prevent cracking.

AVONMORE U.C.W.—
(Continued from Page 1)

helped in connection with catering to the annual commencement exercises at North Stormont District High School, Finch.

It was decided to have an exchange of Christmas gifts at the December meeting.

Refreshments were served by Mrs Eligh's group.

If you're an armchair adventurer...

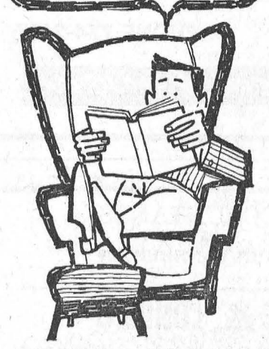

YOU'LL LOVE SUNGLO HOME HEATING

There's nothing like settling back with a good book or the TV on those long, cold winter evenings. That's when it's comforting to know that you don't need to worry about the heating; that you can rely on CO-OP* SUNGLO summer service to keep your furnace in top working order all winter long.

Join those other adventurers who like *all* the comforts of home . . . *look to Sunglo Fuel Oil for your heating needs . . . it's so dependable.*

CHESTERVILLE DISTRICT CO-OPERATIVE INC.
CHESTERVILLE, ONTARIO
Telephone 448-2377
FINCH, ONTARIO
Telephone: 984-2450

CO-OP SUNGLO FUEL OIL
*Registered Trade Mark

REAL ESTATE

ALBERT GALE AGENCIES LTD.
REAL ESTATE — MORRISBURG, ONT.
Contact Your Local Agent
ALBERT GALE AGENCIES LTD.
Phone: Cornwall WE 3-2373, Morrisburg KI 3-2898
Iroquois OL 2-4296
WRITE P.O. BOX 397 MORRISBURG, ONT.

Professional Directory

MAC'S BARBERSHOP
Open Days:
Monday to Saturday
Open Evenings:
Tuesday, Thursday, Friday
Closed Wednesday Afternoons
Bank of Nova Scotia Building
July 65

ROCK OF AGES FAMILY MONUMENTS
◀ Look for this seal. It's your guarantee of permanence.
J. L. KINKAID
KI 3-3184, Morrisburg
Authorized Dealer
Local Representative:
ALLAN MORAN
— Phone 448-2362 —
Chesterville — Ontario
Apr '63

Clement Insurance Agency
Since 1893
GENERAL INSURANCE
Our knowledge and experience in Insurance enables us to give you a first class, prompt, efficient service.
JOHN CLEMENT
Chesterville — Ph.: 448-2598
3-4-64

LICENSED AUCTIONEER
I solicit your attention:
I can give you a Complete, Business-like Sale Management Service. Costs no more.
R. HAROLD BROWN
— Cornwall, RR 2 —
Ph. WE 2-7924, Area Code 613
Mar '64

Phone
Mrs Jessie Runions
RR2, Winchester Ph.: 448-2266
for
Co-op Auto Insurance
or
Chesterville Co-op
March '64

LICENSED AUCTIONEER
Will handle all kinds Household or Farm Auctions. Reasonable rates. Call:
Gordon Ross
NEWINGTON
Phone 346-5548, Avonmore
Sept. '64

FOR COMPLETE INSURANCE SERVICE
Fire — Casualty — Life
Phone Collect
Howard E. Biccum
— Phone 774-2410 —
WINCHESTER
Oct '62

Art Wahlroth, B.A., O.D.
OPTOMETRIST
Morrisburg — Ontario
Hours: Daily execept Monday, 9.00 a.m. - 5 p.m. Please phone for appointment KI3-2502. Dec 63

HAROLD D. POAPST
Insurance and Real Estate Broker
Representative
Grenville Insurance Co.
Automobile, Fire, Casualty, Etc.
Phone Us Collect
PH. 774-2602 — WINCHESTER
Aug. '65

VICE AND CRAIG
FUNERAL DIRECTORS
— 448-2120 —
MODERN FUNERAL HOME and AMBULANCE SERVICE
June 64

Dr. S. H. Hutt, D.D.S.
CHESTERVILLE, ONT.
OVER BANK OF NOVA SCOTIA
DIAL 448-2318

CASS & CASS
LAW OFFICES
Chesterville Dial 448-2735
Bank of Nova Scotia Building
Winchester Phone 774-2004

DELBERT HUMMEL
Licensed Auctioneer for all kinds of sales, at reasonable charge. Chesterville, RR1. 33,'65

R. G. Dodds, D.D.S., L.D.S.
Dentist
DIAL 448-2334
At Residence on Albert Street
CHESTERVILLE

LICENSED AUCTIONEER
Will handle all kinds of Farm or Household Auctions. Guaranteed results. Reasonable rates. Write or phone for dates at my expense.
Dwight Tupper
CHESTERVILLE, RR1

Moving & Hauling
We are completely equipped to look after your commercial hauling and all local and long distance moving.
Consult us for rates — our prices are reasonable
H. A. GREER, Prop.
CHESTERVILLE — ONTARIO
April '65

Carlton F. McInnis, B.A.
Barrister and Solicitor
MORRISBURG — ONTARIO
Phone KI 3-3061
May '63