THE LAND OF MILK & HONEY"

CHESTERVILLE Record

COVERS EASTERN ONTARIO'S GREATEST DAIRYING SECTION

Seventy-third Year, No. 5 | Chesterville, Ontario, Thursday, October 20, 1966 | EIGHT PAGES | Single Copies, 10c

CRUMBS from Graham's Loaf

Here at the Castle we have been mourning the death of King Harold. Back in the Fall of 1066 he fell with an arrow in his eye and things have not been the same. Pure Anglo Saxon blood has become a hard thing to find what with the Norman influence. It makes Castle dwellers sad to think of the dilution; even the woad is blue.

Sunday was a bad day for Harolds also. Prince Hal of the burly felines from Hamilton tangled with Monsieur Jos. Poirier of the Ottawa Roughies. Fortunately Referee Dojack had lost a couple of contact lenses and Monsieur Poirier snapped off the offering to the prince so fast he was left in a fury. After the score reached the board, a couple of Hamilton fans started a collection. They said it was for new glasses; who ever bought spectacles from a gun catalogue?

This year we enjoyed the football games a bit more. It has finally begun to make a little sense. Now we realize that the "Friendly Coach" is not a new species of trout fly. He is just a solemn character on a hook who is stepfather to a bunch of cheerful would-be assassins. Every little while he gets them fired up to a point of self destruction; with strangled cries of delight they roar across the field and sort out the bones of defenseless youths like Angie Mosca. Usually when the basket of snakes is unwound and Mosca rises, there underneath, is Ron Stewart still pressed out like a run-over squirrel where Mosca fell on him.

Everybody in the stands enters into the spirit of the thing. Even more spirits enter into nearly everybody. This Castle dweller has been bathed by whiskey breaths of noble proportions when the wind is right. The roars of the crowd sometimes affect the stand pigeons in peculiar ways. When 24,000 people yell "Go," the birds are suddenly bathed in an alcoholic upcurrent. They wheel and dip with a Saturday night abandon that is something to see. We must hasten to add that the crowd is well behaved. The booze is rarely a source of complaint on the part of the non-drinkers in the crowd.

The march of progress will soon have levelled the old grandstand at Ottawa Fair Grounds. The new one will be bigger and better, naturally; let's hope the Rough Riders will still be playing good football when it opens next Fall.

Queen West scene of two smash-ups

Two cars ended up wrecked at the entrance to town on Saturday and Monday nights.

Saturday evening, Grant Chambers, Winchester, was hurrying into the village on the long slow curve. He lost control of the vehicle, slithered back and forth for over 380 feet and finally flipped into the opening leading to the north field. He emerged from the wreck with some cracked ribs, cuts and bruises. He was treated at Winchester Hospital.

Monday night or rather early Tuesday morning, Lorne Jordon was jolted out of bed. A car had whirled across his lawn and thudded to a stop against the ten-inch poplar tree under the bedroom window.

Laurent Smith, Duvernay, Que., near Montreal, was travelling east on the same curve. He lost control some 648 feet west of the Jordon house, bounced off the steel guard rails and did a bit of rupturing at each bounce. The 1966 Ford Galaxie convertible finally took a bead on the corner hydrant, removed it, sheared off the Jordon six-inch fir tree and finally slammed into the poplar. Smith was unhurt but the Ford is a write-off. It had just 1800 miles on the clock. The LCBO store supplies were threatened with dilution until the water could be turned off from the broken hydrant.

Cliff Barkley of the Department of Highways estimates the guard rail damage at between $400 - $500. The driver is charged with careless driving.

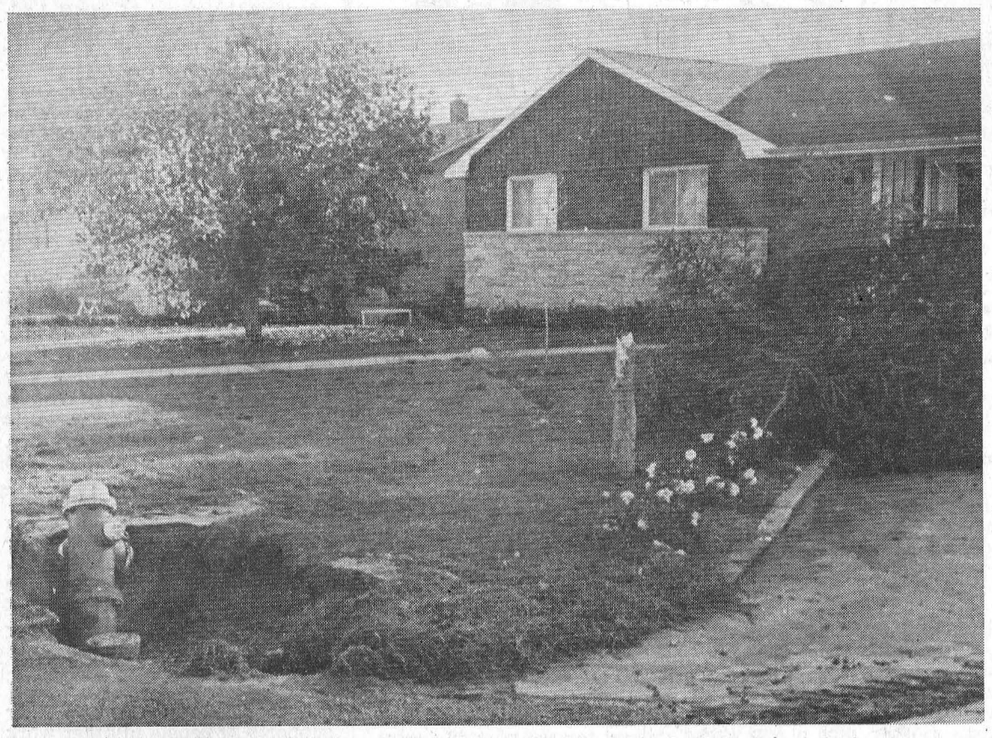

Early Tuesday morning a car driven by Laurent Smith of Duvernay, Que., skidded around the west entrance to town. It ended up in the dooryard of Lorne Jordon. The wild ride removed a village hydrant, broke off a six-inch spruce and tipped the ten-inch poplar a foot off centre. The car was a wreck, the driver uninjured.—Record Staff Photo.

North Stormont District High School

North Dundas District High School

Commencements this week-end

North Dundas and North Stormont high schools will be holding their annual commencements this coming week-end.

North Stormont District High School at Finch is holding open house Friday night in the school auditorium. A large crowd is expected and a fine program has been prepared.

North Dundas District High School up on the Ridge has been humming with preparations too for their Saturday night program. The 1000-seat auditorium is expected to be bulging at the seams. District Inspector M. W. Lever will be the featured speaker.

Village names R. A. Lynch to N.D.D.H.S. Board

Chesterville council appointed a replacement for board member Sarsfield O'Connor on the North Dundas District High School Board. The new member for the balance of 1966 will be R. A. Lynch of this village.

Former member O'Connor resigned his position when he took up new employment with the Ontario Milk Marketing Board with headquarters at Toronto.

Ronald Lynch is a member of the Laboratory staff of the Nestle plant. He has been active in village organizations for many years and has been a member of separate and high school boards.

J. M. Hopper, labour officer has Thursday session at Nestle plant

Labour and management met again on Thursday of last week in an effort to iron out the wrinkles in a new labour contract. Members of the Dairy Workers Union are seeking a new contract with the company to replace the old one that expires next month.

Department of Labour conciliation officer J. M. Hopper spent most of Thursday exploring the areas of agreement and disagreement between the union members and the management representatives of the plant. At the close of the day he adjourned the proceedings and arranged to hold another meeting at the plant on Friday, Nov. 4. In the meantime it will be his task to examine the results of his Thursday meeting and suggest ways and means of settling the points in dispute.

Union members at the table were George Barron, International Union representative, Bernard Hall, Ronald Servage and Dalton Carr of the plant union executive. Factory management people were D. Houck and Ian Cato, Toronto, Garnet McLean and H. Fay Shaver, Chesterville.

Eastern Ontario Development Council Booster Campaign

This week's winning numbers are: 10111, 31531, 10806, 10300, 31-142.

Last week's unclaimed number: 7227.

The Booster Memebrship campaign has been supported very substantially by citizens of the Golden Triangle.

To clear up some misunderstanding, the holders of the winning numbers of the Bonanza Draw to be announced on CJOH TV, Channel 13 and 8 at 6:00 p.m. October 22, 1966, and in all other news media will be required to answer a qualifying question relating to Eastern Ontario.

All purchasers of Booster Decals will continue to have the opportunity of winning daily passports to Expo 67 each week until the end of August, 1967.

CARD OF THANKS

I sincerely thank all my friends and neighbours for help with farm work and also get-well cards while I was in Winchester Memorial Hospital. Thanks, also, for ministers' calls.

Donald R. Brown.

5

Donald H. Kyle hosts annual Warden's Banquet

The Cornwallis Hotel dining room glittered Friday evening as United Counties Warden Donald H. Kyle was host to the annual warden's dinner.

Members of councils in the United Counties, senior counties department heads, members of city council and senior civic officials, attended the dinner.

In a brief address, Warden Kyle mentioned some of the legislation passed this year by the council he headed.

He drew attention to the adoption of a "desirable roads system." The system was prepared by Damas and Smith Limited, consulting engineers and aproved by the department of highways.

Warden Kyle noted the new system was not accepted unanimously because of a feeling it might create hardship for certain municipalities, including his own.

"But I feel the system will be advantageous to the counties because greater financial assistance will be available from the department of highways," he said.

Warden Kyle told the gathering the United Counties have adopted the county commissioner form of assessment and are now in the process of engaging a qualified assessment commissioner.

The United Counties centennial project, a non-denominational chapel for Glen-Stor-Dun Lodge is nearing completion and will be officially opened in centennial year, he said.

He mentioned the renovations to the county jury court room, recently completed and said, "While this courtroom was built in 1834, it now compares favorably with any courtroom in the province of Ontario.

Warden Kyle expressed his appreciation to members of United Counties council and to the counties staff, for their assistance over the past year.

Speaker at the dinner was Gene Rheame, former MP for Northwest Territories.

Head table guests included Lynden S. Hough, reeve of Finch Village and Mrs Hough; James A. Zeran, reeve of Osnabruck Township and Mrs Zeran; Bruno Massie, reeve of Alexandria and Mrs Massie; L. C. Davis, reeve of Iroquois; Archibald MaDonnell, reeve of Charlottenburgh Township and Mrs MacDonell; John L. McDonald, reeve of Cornwall Township; Warden and Mrs Kyle; Mr and Mrs Rheame; Dr. Elzear Emard, mayor of Cornwall and Mrs Emard; Hon Lucien Lamoureux, Stormont MP and House of Commons Speaker and Mrs Lamoureux; F. Guindon, Stormont MPP and Mrs Guindon.

Musical entertainment during the evening was provided by the Ross Girls, Mrs Hugh McMillan, Mrs Ruby Boulerice and Howard Morris.

CARD OF THANKS

I wish to sincerely thank everyone who contributed in any way to my recent shower. The many gifts I received were much appreciated.

Mrs Geneva (MacLean) Moore.

5-1

Boncarosky - Smith

In a double-ring ceremony in Trinity United Church, Chesterville, on Saturday, October 8, Carole Sara Smith, daughter of Mr and Mrs Albert E. Smith, was united in marriage with Mr Myron Boncarosky, son of Mr and Mrs Martin Boncarosky, of Charleroi, Pa. Rev D. L. Gordon officiated.

Mr William Cook of Gatineau, Que., was soloist and rendered The Lord's Prayer and "O Perfect Love." Mrs Joye Loucks was organist.

Given in marriage by her father, the bride wore a floor-length gown of ivary satin, with Empire waist, and lace appliques at bottom and neckline, and long sleeves. Her veil was a train-length mantilla. She carried a bouquet of Talisman roses.

The bride was attended by her sister, Mrs Rodger Barrie, Toronto, as matron of honour. She wore a two-toned green floor-length gown of Tetrolene and velvet, with matching coat. Her headdress was a matching velvet bow. She carried a bouquet of yellow and bronze 'mums.

Mr Thomas Sutty, Washington, D.C., brother-in-law of the bridegroom, was best man and Mr Keyes Smith, brother of the bride, acted as usher.

Mrs Smith, the bride's mother, wore a blue-on-black brocade dress, with black and white accessories and a mink stole, with a corsage of white 'mums. Mrs Boncarosky, the bridegroom's mother, wore a two-piece navy dress with navy and white accessories and a corsage of pink 'mums.

Following a reception at the Pioneer Hotel, Williamsburg, the happy couple left on a wedding trip to Montreal and Quebec City. For travelling, the bride wore an avocado green boucle dress with matching coat, brown accessories and a corsage of yellow 'mums.

Out-of-town guests attending were from Washington, D.C., Charleroi, Pa., Fort Erie, Toronto, Ottawa, Cornwall and Morrisburg.

Mainly About People

Mrs Elmer Carley and Alan of Wellington are visiting this week with Mr P. G. Hewitt.

Stormont Corn Club holds final meeting

The last meeting of the Stormont Corn Club was held in the Board Room of the Ontario Dept. of Agriculture in Cornwall.

As part of this meeting the members were required to write a test on the topics covered during the year. They also judged classes of corn and barley.

The asst. Ag. Rep., Mr Bill Parkinson lectured on safety in handling corn. The president Dalton Hart was in the chair.

Each member brought a sample of ear corn grown in his own plot during the year.

Mrs C. Crump hosts Morewood W.I.

Mrs Chas. Crump was hostess for the October meeting of the Morewood Women's Institute. The president, Mrs H. McConnell opened the meeting with the Ode and Mary Stewart Collect. The roll call was answered with an exchange of recipes.

A letter of thanks for work done was read from the Save the Children secretary of the United Counties. A motion was tabled to reject the 25c fee per person attending the area convention. Two delegates were appointed to attend this year's Area convention in Ottawa on October 19 and 20.

The guest speaker of the evening, Mrs H. Allison, was introduced by Mrs S. Mattice. Mrs Allison is Home Economics teacher at N.D.D.H.S. and took as her topic "Clothes and Your Appearance." She stated that shape, line, color and texture are four essentials to remember in designs of clothing. The amount and matching of accessories is an important factor also. At the close of her informative talk, she was thanked by Mrs Carl Crump.

A program was enjoyed under the direction of Mrs K. Hillis, who gave a reading on Thanksgiving. A scramble contest then followed. The meeting closed by singing "The Queen," after which lunch was served by Mrs C. Dyer and her committee.

About 3,000 people in Britain belong to karate clubs.



The reeve often gets the needle but it is not necessarily a rewarding thing. This time the results were good. He and some 90-odd others gave blood at the blood donor clinic last Monday. In our photo reeve Carl Merkley and members of the clinic staff are about to indulge in a give and take program for the vital stuff.—Record Staff Photo.

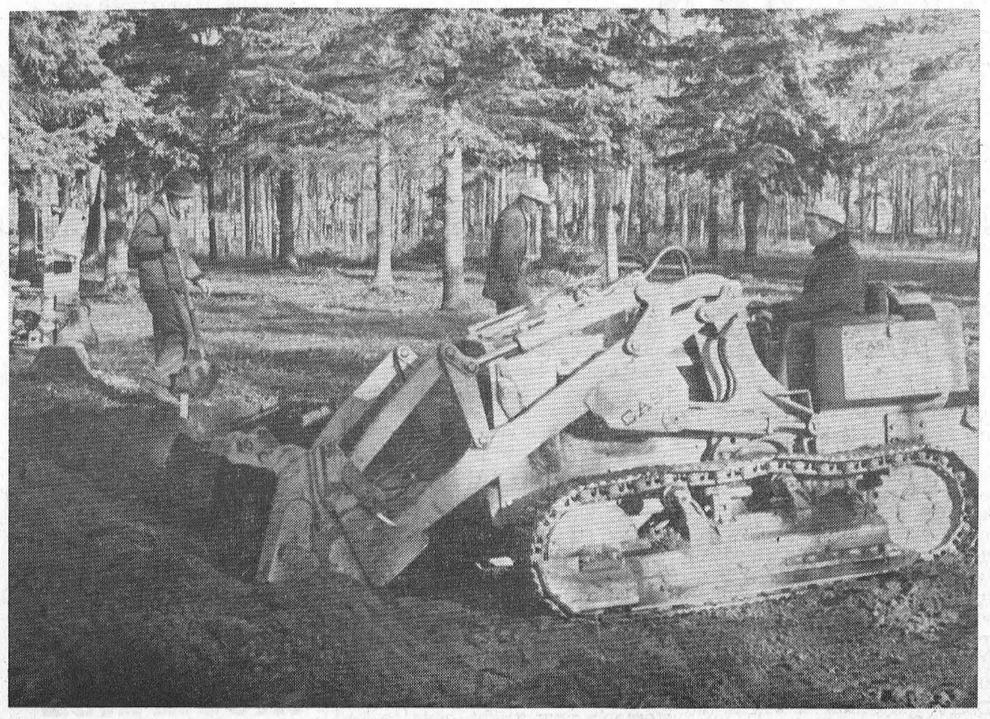

The swimming pool that will be Chesterville's Centennial project is becoming a reality. The earth moving machinery moved in this week and by the end of the week the hole will be ready for the steel work and the carpenters. The big 'dozer was busily rooting around under the professional hands of Albert Derickx, employee of the Benson company who builds the pool.—Record Staff Photo.

Mrs Douglas Dunn speaks at St. James U.C.W. Thankoffering

Mrs Douglas N. Dunn, Finch, was guest speaker at the annual Fall Thankoffering service of St. James United Church U.C.W., Avonmore, held in the church hall. Mrs Dunn, wife of the student minister of Chalmer's United Church, spoke on her experiences among the Indians near Montreal.

The guest speaker was introduced and thanked by Mrs Donald W. Pipe.

Guest soloist was Mrs Colin Kinnear, Monkland.

Mrs Wesley Meldrum, U.C.W. president, welcomed the guests and friends from neighbouring communities.

Mrs Ada Eligh assisted Mrs D. W. Pipe in the worship service.

Lunch was served in the basement at the conclusion of the meeting.

During a short business meeting plans were made to cater to the A.O.T.S. Men's Club's Father and Daughter banquet in the church hall. Mrs Wesley Meldrum and Mrs Ada Eligh will be conveners.

It was decided to have a painting bee at the Manse for the ladies. The Manse Committee was authorized to buy new furniture and drapes.

CARD OF THANKS

I would like to extend sincere thanks to relatives, friends and neighbours for their visits, cards and treats while I was a patient in Smiths Falls hospital and after I returned home. Special thanks to those who provided transportation for my family. These kindnesses will always be remembered.

Garnet Johnstone.

Homemaking Club at Newington holds first meeting

The first meeting of the Newington Homemaking Club was held on September 24, at the Newington Public Library.

The election of officers resulted as follows: president, Susan Thompson; vice- president, Shirley Presley; secretary and press reporter, Linda Duvall.

Eleven girls were present. The leaders Mrs C. Smith and Mrs D. McIntyre explained the requirements of the club, "Working with Wool." Various samples of wool were passed around, as well as suggested patterns for skirts and jumpers.

The next meeting will be held on October 15.

The CHESTERVILLE Record

P.O. Box 368 — Chesterville — Phone 448-2144
H. K. GRAHAM, Editor and Publisher

Member of Canadian Weekly Newspapers Association

Member of Ontario Weekly Newspapers Association

Member of Eastern Ontario Weekly Newspapers Association

1966 PRIZE WINNER CANADIAN WEEKLY CWNA NEWSPAPERS ASSOCIATION BETTER NEWSPAPERS COMPETITIONS

Subscription rates: $4.00 per year, anywhere in Canada, payable in advance, United States and Foreign, $5.00 per year.

Authorized as Second Class Mail by the Post Office Department, Ottawa, and for Payment of Postage in Cash.

Published every Thursday

OPINIONS . . .
OURS AND OTHERS

Our forests of immense value to economy and for pleasure

National Forest Products Week was observed recently in Canada. One of the aims, says the Cornwall Standard-Freeholder, was to emphasize importance of forests in our economy. Since the hunting season is under way and scores of sportsmen will visit forested areas in both southern and Northern Ontario, it still isn't too late to remind them to make certain they don't start forest fires, which cost Canada and Ontario heavy losses each year.

Forest Products Week has other objectives. Among them is to stress to Canadians the value of our forests and products made from trees. Direct products include: wood in a variety of species, dimensions, shapes and properties. Indirect products comprise control of water runoff and erosion, fish, game, and fur-bearing animals.

Cornwall citizens know what products from the forest that are turned out by Cornwall division, Domtar Pulp and Paper Ltd. In this community we have the largest fine paper plant in North America. The firm employs some 1,800 men and women. It rates as one of the city's most important industries.

Wood may be ground or chemically reduced to pulp (as it is in Cornwall) for a multitude of paper and paperboard products so essential today. The cellulose component of wood may be dissolved to emerge as cellophane, rayon cord and textiles. This applies to both Courtaulds (Canada) Limited and TCF of Canada Limited, situated in East Cornwall. It may be said uses of wood are limitless. New uses for it are being developed continuously through research.

Importance of forest products can be expressed also in economic terms. Employment in forests and manufacturing plants exceeds a quarter-million man years. Value of products shipped exceeds $4 billion each year. Since a large part of this production is exported, forest-based industries are one of Canada's top foreign exchange earners. Such industries generate untold amounts of other economic activity through their requirements —equipment, machinery, power, supplies, transportation, etc.

Forests and their products form the backbone of Canada's economy. By themselves, forests have an aesthetic value through their beauty and the numerous recreational areas found among them They fully deserve protection.

Mr Gordon out of contention

Mr Walter Gordon, former Finance Minister, is on record he won't be a contender for the Liberal party's leadership when the federal Grits finally get around to holding a convention. Mr Gordon made this disclosure on a television program. Many had thought, reports the Cornwall Standard-Freeholder, that he would be among those seeking Prime Minister Pearson's office when Mr Person decides to retire.

The former finance minister, whose first budget drew sharp criticism across the nation, says he hasn't decided whom he would support when the leadership question comes up. He adds: "A lot of people might develop in a year, two years, or whenever Mr Pearson decides to go."

His comments were highly critical of the government's recent action in putting off, at least for the time being, the $10,000,000 university scholarship plan. He feels the government erred badly in this because it was committed to a plan designed to meet technical and educational competition from other nations. Also, he claims the Liberal party is moving to the right, a development Mr Gordon "deplores."

Mr Gordon's announcement about the leadership question was the highlight of his interview. However, considering the way he bungled the budget and the fact he advised Mr Pearson to go to the country for a mandate last fall, he wouldn't rate as a serious contender to head the party.

Mr Gordon has proved something of an enigma to the Liberal government. Perhaps it's just as well he has decided to remain on the sideline when the leadership issue is settled.

Party Leadership Has Always Been an Issue



Ancient History

FROM OUR RECORD FILES

40 years ago

October 14, 1926

A fire in the back kitchen at the home of Mrs Dan Bogart was quickly extinguished by Chesterville's volunteer fire brigade. Young fire fighters from the ranks of the Boy Scouts turned up but their assistance was not required as a few pails of water put the fire out.

* * * *

Miss Audrey Kyle, who has spent the past few weeks with her mother at Cannamore, has returned to Montreal.

* * * *

Mr J. L. Helmer, Chesterville, and Mr P. C. Helmer, Regina, are spending a few weeks in Timmins, Ont., on business.

* * * *

Almost on the eve of the hunting season, Dr Will Brown had the misfortune to lose his valuable hunting dog, known to many of the citizens as "Joe," when he was hit by a motor car and killed.

* * * *

The funeral took place this morning at St. Mary's church of Mr Frank Kearns who died yesterday morning. Mr Kearns was the son of the late Mr and Mrs Hugh Kearns.

* * * *

Mrs Milton Carr and children spent a day last week in Aultsville with Mr and Mrs Alfred Wells.

* * * *

30 years ago

October 15, 1936

Constable Garnet McLean of Chesterville and Provincial Constable Frank Rose of Morrisburg are investigating the theft of 70 pounds of butter and 450 pounds of cheese which were stolen from Morewood Cheese factory Saturday evening while cheese maker James McMillan was away for supper.

* * * * *

Word comes from Cleveland that Mr P. D. O'Grady, well-known throughout this district where he spends his summers, is n hospital following an accident which resulted in several broken ribs for Mr O'Grady.

* * * *

Mr Ramon Campderros of Mount Denis spent the weekend with his parents, Mr and Mrs R. M. Campderros.

* * * *

Mr and Mrs James Riddell, Mr George Riddell, Miss McLean and Miss Ruth Moore spent Thanksgiving Sunday with Mr and Mrs A. Peake and Joan in Brockville.

* * * *

The Misses Edith and Evelyn Swerdfeger, daughters of Mr and Mrs C. Swerdfeger of Darlingford, Manitoba, are visiting their uncle Mr Jacob Swerdfeger of Morewood and other friends.

* * * *

Mr Vincent McCadden received news last week that his infant daughter, who was being cared for by her aunt Mrs Bert Racine, had died. Mrs McCadden, the baby's mother, died a few weeks ago.

* * * *

20 years ago

October 17, 1946

Mrs Nancy Sorrell celebrated her 95th birthday Sunday, October 13, at the home of Mrs Cassidy.

* * * *

Mrs Graham Durant and Mrs Wilburn Robinson were joint hostesses at Mrs Robinson's home on Tuesday evening at a crystal shower honouring Miss Audrey Carruthers, one of this month's brides.

* * * *

The Misses Margaret and Ella Elliott were weekend guests of Mrs Wesley Cross and other friends.

* * * *

Mr Duane Justus of Queen's University spent the Thanksgiving weekend with his parents, Dr and Mrs Howard Justus.

* * * *

Mr Will Colquhoun of Toronto spent the weekend holiday with Mr and Mrs Orville Colquhoun.

Mr and Mrs Stanley Sullivan, Jimmie, Ronald and Graham spent Thanksgiving day with Mr and Mrs J. C. MacGregor, Ormond.

* * * *

10 years ago

October 18, 1956

Mr and Mrs Herb Graham of Morrisburg were presented with good wishes and remembrances Tuesday evening of this week. Mr Graham has been Agricultural Representative for Dundas County for the past 28 years.

* * * *

John Durant, pupil at C.H.S., scored 19 points at the district track meet held in Winchester Friday to take the R. S. Allison cup.

* * * *

Mr and Mrs Stewart Brown of Edwards were Sunday supper guests with Mr and Mrs Albert Bowman, Mrs John Bogart and Miss Abbie Bogart.

* * * *

Reeve Charles McMillan and Mrs McMillan, accompanied by Mr and Mrs Aden Casselman of Berwick, attended the International Plowing Match at Brooklin in Ontario County.

* * * *

Mr and Mrs Watson Ouderkirk and Betty, Berwick, spent Thursday with Mr and Mrs G. Burd and family.

* * * *

Rev Father J. P. Ainslee has been appointed administrator of St. Mary's Parish, Chesterville, by Archbishop J. A. O'Sullivan. Rev S. Lesage is recuperating at St. Mary's of the Lake Hospital, Kingston.

Your Federal Report



Mrs Jean Wadds, M.P.

Once again the Pearson Government has doubled back, changed its mind, or at least postponed its plans.

Less than a year ago, the Liberal Party's November election campaign literature was full of fine-sounding promises of medical care for everyone. Like all such desirable ambitions, it is easier said than done.

With pension deductions weighing heavily on many payrolls, there is reason in the contention that all such added costs increase operating costs and contribute to the frightening, increasing costs of living.

The Cabinet, it is rumoured, feels that the fear of inflation is more dangerous than the actual economic situation. In other words, demands for protection of all sorts, higher wages, larger subsidies, increased pensions, coming from those fearing that they cannot meet increasing prices, is the biggest feature of inflation.

Apparently the Government has chosen Medicare as the dramatic example of how much they are cutting down costs. This comes poorly from the very Government that has been open-handed to the point of irresponsibility in settling the Seaway, Railway and CBC strikes; the very Government which promised a 10% cut in Government expenditures and then proceeded to go beyond original expenditure plans via the backdoor of supplementary estimates.

This Bill would not have come into effect until July 1, 1967, and the total expenditure would not have been felt until 1968, so it would not affect inflation at the present time.

What guarantee has the Government that inflationary trends will not be worse by 1968? Mr Sharp told the recent Liberal meeting in Ottawa that "We could not afford all these huge expenditures," but went on to assure them that the July 1, 1968, date for Medicare was firm and "there could be no compromise."

There is good reason to accuse the Government of playing politics with the Bill when the timing of it seems to be foremost in their minds. There has been alarmingly little atention given to how the scheme will operate, or what type of service will result.

Probably better qualified to speak on this subject than anyone else in the House of Commons, Conservative Dr P. B. Rynard from Orillia, gave some startling facts:

"I also think we have to keep in mind a few fundamentals. For example, we must keep in mind the meagre research that has been carried on in Canada as well as the scarcity of doctors and paramedical personnel. I remind you, Mr Speaker, that it takes ten other paramedical services to supply the needs of each doctor in practice. . . .

"In 1958 the cost of a hospital bed in the Province of Ontario, and I believe pretty well across Canada, was around $8,000 to $10,000. At that time the Government at the $2,000 level was paying about a quarter to a fifth of the cost of hospital beds across the country. Eight years later when the cost of a hospital bed is somewhere around $25,000 to $30,000 the Federal Government is still paying $2,000. In other words, it is paying about one-tenth or one-fifteenth of the cost.

"Beds are scarce and I wonder, Mr Speaker, how many people in Canada are having more prolonged illness or even losing their lives today because we have insufficient hospital beds in Canada."

Dr Rynard, with his own enormouse practice, knows whereof he speaks when he warns that we do not have enough doctors and those we have are seriously overworked.

He told the House that Canadian general practioners are now serving upwards of 2,000 people each. In the United States one doctor serves 752 persons, in New Zealand 700, in Russia 550. This indicates how badly we need more doctors.

Popular and able, Dr Rynard is heard with respect and he made a most effective plea for proper priority of Canada's medical needs. It is likely that many of these needs are well known to the Government and postponement of Medicare seems to me a clear admission that the legislation is ill-conceived and just not ready.

Wilhelm Stekel had an interesting comment on maturity. "The mark of the immature man is that he wants to die nobly for a cause, while the mark of the mature man it that he wants to live humbly for one."

For economy drive at moderate speeds until your engine warms up, the Ontario Safety League recommends. GM engineers say that best cold weather economy is obtained after about 8 miles - or 20 minutes of driving.

ANN LANDERS



Dear Ann Landers: I am a 14-year-old girl who needs to know what you think about something.

My parents own a motel. The man who runs the coffee shop has a very bad temper. The other day I was walking by the coffee shop and he was standing outside. He said, "Hi, Beautiful;" I answered "Hi, Ugly," I meant it as a joke and we both laughed.

Yesterday when I went to the shop for a sandwich I said to him, "Hi, Ugly." He turned red in the face and yelled, "Look. I am a 40-year-old man and you are an obnoxious little girl. I think it's high time somebody taught you a little respect for older people. If I ever heard my 14-year-old daughter talking to an adult like that she wouldn't know what hit her."

I finished my sandwich and I didn't say anything, but I sure was burned up.

Don't you think a 40-year-old man should be able to take a joke better than that?—Furious.

Dear Furious: Joke? Come off it! When he called you "Beautiful" he meant it as a compliment. Your reply, although you may have meant to be funny, was graceless and abrasive. [Look it up.)

You owe the man an apology. And for heaven's sake try to learn something from this experience or life is going to be awfully lonely for you, Toots.

* * * *

Dear Ann Landers: What do you think of a 20-year-old man who thinks he can live on hot dogs, cheeseburgers, soda pop, popcorn, and sundaes? The only time he has a decent meal is when my mother invites him to the house for dinner.

The man has a good job but he is just too cheap to spend money on food for himself. He thinks you are a smart person (especially when you take the men's side against women... Do you have a word or two for him?—Wish He'd Loosen Up.

Dear Wish: The Last of the Big Spenders could be in for a jolt. The money he is saving on his stomach now might have to be shelled out to doctors later.

* * * *

Dear Ann Landers: Please stick your neck out and comment on the self-styled bridge expert. I mean the type who feels she must give lessons during the game.

These "experts" rarely win. They blame bad cards and rotten luck. It's never poor bidding or playing error. They can play every hand like Charley Goren except their own. Please tell me how to handle this sort of person without getting ugly.—Heartburn.

Dear Heartburn: If your signature is not an exaggeration. and this woman actually gives you heartburn, stop playing cards with her. Complete separation is a lot healthier than bi-carb.

* * * *

Confidential to Why Don't They Leave Me Alone?: Don't worry, they will. Your devoted friends who have knocked themselves out for you will be fed up before long and you'll get your wish.

* * * *

No teenager is as confident as he appears. Get clued in. Send for Ann Landers' booklet, "Dating Do's and Don'ts" enclosing with your request 35c in coin and a long, self-addressed, stamped envelope.

Ann Landers will be glad to help you with your problems. Send them to her in care of this newspaper enclosing a stamped, self-addressed envelope.

PRAIRIE SAILORS

Prairie girls they are, but they can read a compass, right a sailboat and forecast weather by the sky.

The group of 30 teen-agers has adopted the name of HMS Lanark, an ocean escort frigate sold for scrap and towed to Italy from Halifax in 1964.

They are members of Alberta's only sea ranger crew, a senior branch of the Girl Guides of Canada. Their skipper is Mrs A. T. Thompson, a Scot with a love of the sea.

By raising money through projects, the girls bought two boats that can be sailed or rowed.

Mrs Thompson says about eight girls from the group, aged 14 to 21, arrive at her cottage on Pigeon Lake most weekends during summer.

"They sleep under canvas and sail all day," she said. Before joining the Rangers, the girls must be able to swim 50 yards. They must be able to swim 100 yards before they can go out in a boat.

Officers of the Royal Canadian Sea Cadet Corps unit Warrior help the girls with nautical studies. In addition to regular guide work, Rangers are taught about the sea, ships, signalling, navigation and water safety.

Each Canadian farm worker supports 30 people in other work today. Much of this increased efficiency down on the farm is due to the wider application of electric power.

21 YRS OLD?

When you turn 21 you're no longer covered by your parents' Hospital Insurance. To keep insured, you must take out individual membership within 30 days. Get your application form at a bank, a hospital, or from the Commission.

NEWLY WED?

The 'family' Hospital Insurance premium must now be paid to cover husband and wife. Notify your 'group' without delay OR, if you both pay premiums direct, notify the Commission.

NEW JOB?

To keep insured follow the instructions on the Hospital Insurance Certificate of Payment 'Form 104' that your present employer is required to give you on leaving.

Your **ONTARIO HOSPITAL INSURANCE** *Plan*

Ontario Hospital Services Commission
Toronto 7, Ontario

P. J. McEwan, 90 still active in Newington business

On Thursday last, P. J. McEwan, a prominent Newington businessman for over 40 years, observed his 90th birthday. The pattern of his activity for that day remained the same as it has during all these years; Mr McEwan was on the job as usual in the feed mill he operates with his son-in-law and chatted with customers who are his friends.

"Perc" McEwan, as he is familiarly called by his friends, came up with an interesting recipe for longevity. He thought it over for a time then set it forth in this way: "Work. Take time for rest. Share in the work of the church. Be temperate in all things. Share in community work. Be a good neighbour. Don't worry."

That philosophy of life has been Mr McEwan's "rule of thumb" throughout the years and it has been a steadying influence which has brought him to the eventide of life serene and respected by all who know him.

Mr McEwan is very much interested in the world about him. He has a real zest for living but he deplores the tempo of modern living.

Of Irish ancestry, Mr McEwan was born on Lot 38, of the Eighth Concession of Cornwall Township. His grandfather had come to Canada 48 years earlier by way of Kirkintelloch, Scotland. There was little land cleared in those days. A home was built and it was in that same home that "Perc" was born, the son of Hugh McEwan and his wife, Esther Ault. His father was a teacher who taught school at Cornwall Centre, Toll Gate Road and Mille Roches. Mr McEwan farmed, and he takes pride in recalling that he farmed in the Eighth Concession for 48 years prior to his moving to Newington.

In Newington Mr McEwan has taken a prominent role in community activities. His first love is his church. For 25 years he was Sunday School superintendent, first in the North Lunenburg Presbyterian Church and more recently in the Newington United Church where he also holds the position of elder. He proudly displays his 50-year Past Master's jewel, presented to him by the brethren of the Avonmore Masonic Lodge. He also has been a director and secretary-treasurer of the Stormont Agricultural Society, a member of the Newington Public Library Board, a village trustee, and in earlier years a public school board member.

Mr McEwan has been connected with the feed business since November 1, 1924, at which time he took over the mill from his father-in-law, James Martin. For a year he was in partnership with C. W. Stillson. In 1945 his son-in-law, James Webber, joined him in the business.

Asked as to the highlights of these days, Mr McEwan stated that his most unforgettable experience was the tornado which struck the Newington district on August 1, 1935, which resulted in heavy damage to the feed mill. The sobering effects of the depression of 1929 seemed also to be indelibly imprinted in his memory.

Mr McEwan lives with his daughter Annie (Mrs James Webber), who is a member of the teaching staff of the Cornwall Collegiate and Vocational School; her husband, James, and their three children, Harry, on the staff of the Bank of Nova Scotia, Brockville; Elizabeth and Jean, in school. His wife, the former Laura Martin, who was an invalid for at least eight years and whom he cared for during those years, passed away in 1947.

Judging from his vitality and enthusiasm, Mr McEwan will probably be grinding grain and keeping the books at the feed mill on his 100th birthday. At least that is what his friends would like to believe.



P. J. McEwan

GOLDFIELD SOUTH

Recent guests at Casselman home

Mr and Mrs Neville Smart, Mr Fred Smart, Ottawa, Mrs Ernie Wiese and Debbie of Toronto, and Mr Ronnie Neville were Thanksgiving day guests of Mr and Mrs Donald Casselman.

Miss Audrey Casselman, Toronto, spent the week-end with Mrs Vera Casselman.

Miss Arla Warner, Ottawa and Mr N. B. Smart were dinner guests of Mr and Mrs Donald Casselman.

Mr and Mrs Donald Presley and Kevin, Ottawa, were guests of Mr and Mrs Edgar MacLean.

Miss eJan Foley, Niagara Falls, spent the weekend with Mrs B. Foley.

Miss Aletha Coons, Winchester, was a recent guest of Mrs P. A. Casselman.

GOLDFIELD

Attend funeral at Brinston

Mr and Mrs D. A. Gillies, Mrs Mary Beckstead, Mrs Ford Warner, Mr and Mrs David Ferguson, Mrs Lottie MacMillan, Mr and Mrs James Ferguson and Mrs William Sanderson attended the funeral of their uncle the late Mr John David Benton held at the Fairburn Funeral Home at Brinston.

Rev. Wm. McI. Craig, B.A., called on Mrs MacRae and Mrs McDermid who are patients in Memorial Hospital, Winchester.

Mrs D. A. Gillies, Misses Mary Cameron, Marquerite and Aileen MacLean attended the ladies and meeting on Tuesday evening in plans for their tea and bazaar on the church hall where they made Wednesday afternoon.

Elma Women's Institute hold meeting

The October meeting of the Elma W. I. was held in the W. I. hall at Elma with a good attendance.

The meeting opened with the Ode and Mary Stewart Collect. The minutes were read and approved and correspondence dealt with. The Area Convention will be held at the Chateau Laurier on October 19 and 20. Penny Round-up bags are to be brought in as soon as possible. The treasurer's report was given and one new member joined.

It was decided the W. I. would hold a food and rummage sale on Oct. 22 in the Elma W. I. hall.

The topic for the October meeting was Home Economics and Health and the meeting was convened by Mrs Edward Herriman. Roll call was answered with "A Cure for the Blues." Mrs Herriman opened the meeting with a poem by Mrs Alfred Carkner, "A Farm Wife Up-to-date." A reading "Thoughts on Women's Institute's Courses", was given by Mrs Beatrice Froats. Piano solos were given by Cathy and Susan Herriman, a duet by Susan and Cathy Herriman, a reading by Mrs Cecil McMillan "Latest Findings in Medicine.'" Mrs Jane Herriman gave a reading "Procto - The Cancer Life Saver We Don't Use."

The November meeting will be in the form of the Grandmother's meeting and the lunch committee members are Gwyn Pemberton, June Herriman, Lois Casselman and Roma McMillan.

The president closed the meeting with everyone singing "The Queen after which a lunch was served.

WAXING FLOORS

Self-polishing kitchen waxes for linoleum and vinyl should never be used on wood flooring.

These water based waxes can seep down into the floorboards, causing them to warp or swell. Even when kitchen waxes have been used on wood floors with no apparent damage, removing wax buildup can seriously damage the wood finish.

Wood floors should be cleaned only with chemical solvents. Using soap and water may work for a while, but is harmful in the long run and may require refinishing.

When waxing wood floors, it's best to use a buffable paste wax or one of the new self-polishing liquid waxes for wood that cleans while it polishes. Both types give deep, safe, long-lasting shines. And the self-polishing wood floor waxes, since they don't require buffing, save time and trouble.

Russia's television audience now numbers about 70,000,000, a third of the population.

About 200 of the streets in this French city are named for various saints.

Ontario Hydro ranks high among the world's producers of low-cost power. One cent's worth will fry 18 bacon and egg breakfasts or boil enough water for 49 cups of tea.

---

coats to tropical Trinidad this Canada exported 1,813 over-year.

COMMENCEMENT

N.D.D.H.S. Commencement This Year Will Be on Saturday, October 22

DISTRICT INSPECTOR M. W. LEVER, SPEAKER

BRIAN DOCKSTEADER, **Valedictorian**

5-2

A GREAT BRIDAL SAVINGS EVENT!

Voque



* Beautiful Wedding Gown
* Headpiece & Veil
* Blue Garter
* Plastic Zipper Bag for Gown

All for the Unbelievable Price of **$49.95**

Over 40 gowns to choose from. Beautiful Organzas and Peau de Soies in Empire and Bouffant styles. Your choice of dozens of Crown and Veil Sets.

Shop in Complete Privacy in Our Dream Room!

Use Our Lay-Away Plan

VOGUE SHOPPE . 502 MONTREAL RD. . CORNWALL

$5.00 DOWN BUYS YOU A CANADA SAVINGS BOND AT CANADA'S FIRST BANK

BUY YOURS FOR CASH OR BY INSTALMENTS. DOWN PAYMENT OF 5%—$2.50 FOR A $50 BOND; $5.00 FOR A $100 BOND, ETC. BALANCE IN EASY INSTALMENTS OVER A YEAR. BUY YOURS AT ANY BRANCH OF THE B OF M.

BANK OF MONTREAL
Canada's First Bank

Finch Branch: J. RAYMOND GANNON, Manager
Newington (Sub-Agency): Open Tuesday and Friday

Save with... SHELL

Shell's Electronic Air Cleaner—

Keeps your home wonderfully clean and fresh — removes up to 95% of dust, dirt, pollen and other irritating particles.

CALL US NOW FOR FURTHER PARTICULARS.

Buy a Shell Oil-fired Water Heater—

Save on Fuel Bills!
Never be short of hot water again. Shell water heaters have an astonishingly fast hot water recovery rate. Shell's 32-gal. model will produce 90 gals. of hot water in one hour. Guaranteed for ten years. Costs include installation.

New Furnace? Here's the Answer—

10% down. Guaranteed for ten years. Up to 10 years to pay. Free heating service. Installation in one day. Full flow air filters. Many, many extra features. Economical —plus extra fuel savings.

FUEL OIL BUDGET PLAN

Pay Cash — 10 Monthly Payments Starting Sept. Consignment — Or Our Easy Payment Plan, 100% Down, Nothing Else to Pay

S. G. BLACK FUELS LTD.

WINCHESTER PHONE 774-2109

3tf

Important announcement for electricians, air conditioning and refrigeration workers

The Apprenticeship and Tradesmen's Qualification Act, 1964 requires journeymen in the Electrical, and Air Conditioning and Refrigeration trades to obtain Certificates of Qualification by October 31st, 1966. *The deadline has now been extended for six months to April 30th, 1967.*

This extension does not affect the normal renewal periods for these trades which are: Electrical trade—January-February; Refrigeration & Air Conditioning—May-June. Tradesmen who have not already applied for their initial Certificates of Qualification should do so as soon as possible.

Applications should be forwarded to:

ONTARIO DEPARTMENT OF LABOUR,
INDUSTRIAL TRAINING BRANCH,
74 Victoria Street,
Toronto, Ontario.

BELL LINES



by Richard R. Pearson

your telephone manager

Back in the early days of telephone service, telephone directories were pretty simple affairs. In fact, the first "directories" were simply cards which listed names of all subscribers and which early subscribers could keep by their telephones. The firts tiny book-type directories in 1880 also just listed the names of those who had telephones. A little later numbers for the subscribers were added. Sometimes the books explained to the customer how to speak over the telephone; warned him not to use the telephone during an electrical storm or gave the hours that service was available. Ads for everything from shoes and livery stables to corsets, mineral water and stoves, brightened the pages. Today's directories also contain a fund of information. A section at the beginning of the book is ready for you to jot down numbers you might need in an emergency. Just by flipping through the introductory pages you can find out how to place a conference call, a call to vehicles and ships at sea or calls to 150 foreign countries. They list the Area Code numbers for many places across Canada and the United States so that you can place long distance calls faster. And, for the many Ontario and Quebec communities which now have Direct Distance Dialing, the directories explain all about the long distance calls that you can place yourself. Also, for communities which have toll-free calling with nearby centres, lists of these communities are provided. There's all this and more in the front of your telephone book . . . and in addition at the beginning of the Yellow Pages there is a whole page of postal information. Why not let your directory help you get the most out of all the service that is now built into your telephone?

Know anyone having a wedding anniversary soon? Perhaps you can use this handy list of anniversaries and what they are called. I know, I have trouble remembering any but the silver or golden anniversaries. 1st — paper; 2nd — cotton; 3rd — leather; — 4th — linen or silk; 5th — wooden; 6th — iron; 7th — wool or copper; 8th — bronze; 9th — pottery; 10th — tin or aluminum; 11th — steel; 12th — silk; 13th — lace; 14th — ivory; 15th — crystal; 20th — china; 25th — silver; 30th — pearl; 35th — coral; 40th — ruby; 45th — sapphire; 50th — gold; 55th — emerald; 60th — diamond. On any anniversary a telephone call to local or out-of-town friends is welcome. Your voice will be one of the most treasured gifts your friends receive.

Fifty years ago a telephone repair superintendent drew up a set of rules to guide his men in their work. This was part of his advice:

"Treat everyone as you like to be treated, but don't forget your horse. If you want to know the horse's side of it, just take off your coat and hat some zero day, hitch yourself to the same post with your belt and stand there about two hours. Be courteous and polite, and don't be afraid to hand out a little jolly occasionally. It doesn't hurt anybody's feelings to be jollied a little."

The advice about the horse is now a little out of date, but the second part of the advice still applies. Today we still try to include "a little jolly" in our work only we refer to it as courtesy, politeness and friendliness.

R. R. Pearson

BOWLING NEWS



Crysler Friday Mixed League

Ladies high cross — Lorna Armstrong 572, Wanda Baker 504.

Ladies high singles — Lorna Armstrong 238, 207, Evelyn Armstrong 201, Beverley Paul 201.

Men's high cross — Raymond Beehleer 633, George Cockourn 603.

Men's high singles — Raymond Beehler 288, George Cockburn 228.

Team standings — Sheila Fleming 27, Doris Empey 22, Evelyn Armstrong 21, Wanda Baker 21, Bethel Begg 19, Gladys Carruthers 16.

Avonmore Mixed League

Ladies high cross — Peg Morison 530, Sheila Empey 473, Buelah Rielly 462.

Ladies high singles — Ardis McIntyre 210, Buelah Rielly 199, Peg Morrison 195.

Men's high cross — Neil Bush 585, Allen McIntyre 576, Richard McIntyre 573.

Men's high singles — Richard McIntyre 246, Ernest Filion 238, Doug Robertson 232.

Team standings — Vera Hanley 27, Irene McIntyre 26, Muelah Rielly 21, Sheila Empey 21, Dorine Alguire 16, Janet Filion 15.

Berwick Thursday Sports Club

Men's high singles — Donn Smirle 227, Garnet Rutley 542, Percy Jackson 206.

Men's high triples — Donn mirle 575, Garnet Rutley 542, Percy Jackson 526.

Ladies high singles — Laurence Courville 290, Carrie Manley 215, Jean Morfan 225.

Ladies high triples — Laurence Courville 622, Carrie Manley 565.

Team standings — Misfits 28, The Flntstones 22, The Critters 22, Lucky Strike 21, McRobins 17, Gindips 16.

Newington Ladies Friday League

High singles — Inez impson 301, 200, Beverley Michaud 210, 221, Hazel Winers 221, Verla Gallinger 202.

High triples — Inez impson 671, Beverley Michaud 612, Hazel Winters 559, Verla Gallinger 558.

Team standings — Sports 19, Pests 19, Fillies 6, Farmerettes 12.

Berwick Wednesday Night League

Men's high singles — Leo Hunt 266, Bob Ouderkirk 240, Bryan Meldrum 217.

Men's high triples — Bob Ouderkirg 595, Leo Hunt 572, Bryan Melrum 533.

Ladies high singles — Vivian Smith 219, Elaine Walsh 210, 206, Lois Montgomery 202.

Ladies high triples — Elaine Walsh 602, Lillian Johnstone 533, Vivian Smith 529.

Team standings — Bob Ouderkirk 31, Tom Sullivan 23, Eugene Vanier 19, Garnet Johnstone 18, Barry Moran 18, Edgar Lefebvre 17.

Newington Mixed League

Men's high singles — Dalton Cleary 344, Bert McQuaig 284, 248, 246.

Men's high triples — Bert McQuaig 778, Dalton Cleary 626.

Ladies high singles — Perla Parenteau 220, Mona Cleary 206, Enid McQuaig 204.

Ladies high triples — Mona Cleary 526, Rose McGregor 508.

Team standings — Tom Moore 18, John Simpson 15, Bert McQuaig 15, Dalton Cleary 8.

Finch Monday Early Mixed

Men's high singles — Hugh Shaver 275, Archie Lang 243.

Men's high triples — Clayton Shaver 572, Hugh Shaver 566.

Ladies high singles — Joyce Gove 282, Shirley Lang 273.

Ladies high triples — Joyce Gove 675, Gail Shaver 594.

Team standings — Rangers 21, Bruins 20, Black Hawks 19, Red iWngs 18, Maple Leafs 15, Canadians 12.

AT MONAST LANES

Community Bowling League

Men's high singles — John Wemerman 310, Jack Lannin 259, Mac LaSalle 251.

Men's high triples — John Wemerman 732, Mac LaSalle 691, Jack Lannin 679.

Ladies high singles — Joyce Armstrong 268, Edythe Cameron 211, Charlotte Lynch 207.

Ladies high triples — Joyce Armstrong 564, Charlotte Lynch 550, Edythe Cameron 536.

Team standings — Stan David 14, Harold Armstrong 13, Bob Miltimore 13, Mac LaSalle 12, Jack Lannin 7, Lorne Byers 4.

Chesterville Goodsports

Men's high singles — Jim Moran 265, Allan Clement 235, Francis Lynch 233.

Men's high triples — Jim Moran 598, Ron Droppo 596, Ronnie McMillan 579.

Ladies high singles — Lois Smith 213, Helen Moran 211, Marion Droppo 210.

Ladies high triples — Helen Moran 542, Betty McIntosh 509, Marion Droppo 490.

Team standings — Ann Clement 19, Doreen McMillan 19, Sheila Casselman 17, Nancy Henderson 14, Mary Lynch 11, Betty McIntosh 4.

Barbados honeymoon follows autumn wedding

St. Bernard's Catholic Church, Finch, was the scene of a pretty Autumn wedding on Saturday, Oct. 8, when Rev. Elzear Danis, P.P., officiated at the double-ring ceremony unting in marriage Mary Elaine Foley and Geo. Victor Ayotte.

The bride is the daughter of Mr and Mrs Bernard Foley of Finch and the groom is the son of Mr and Mrs Aurele Ayotte of Englehart, Ont. The organist was Mrs Bill MacNaughton, who accompanied Mr Bill MacNaughton, soloist, who sang "Ave Maria", "On this Day Oh Beautiful Mother" and "Panis Angelicus."

Baskets of bronze and gold mums and autumn toned wheat decorated the church.

Given in marriage by her father the bride wore a floor length gown of imported white swiss Saca crepe featuring a front box pleat falling from an empire waist and wrist length bell sleeves of Guipuire lace. Her headpiece was a Guipuire lace pillbox hat. She carried a bouquet of gold cymbidium orchids and imported leaves.

Mrs Gary McInnes of Ottawa, was matron of honour; she wore an empire styled gown of gold cord and featured a bodice of brown velvet. She wore a gold ribbon through her hair. Her bouquet was of thai, autumn toned wheat and leaves.

Maurice Menard of Ottawa was best man. Kevin Foley, brother of the bride and Leo Ayotte brother of the groom, were ushers. Bernard and Paul Foley were altar boys.

Mrs Foley chose for her daughter's wedding a three-piece knit suit in forest green with a brown and gold toned feathered hat and brown accessories. Her corsage was of bronze shasta mums. A mink stole completed her ensemble.

The bridegroom's mother wore a three-piece double knit suit of jade green, a green toned feathered hat and black accessories. Her corsage was read and white carnations, she also wore a mink stole.

Mrs James Murphy, grandmother of the bride, wore a rose coloured three-piece knit suit with a black and rose feathered hat and black accessories. Her corsage was pink and white varigated carnations.

Following a dinner and reception at the Chesterville Legion Hall the bride and groom left on a honeymoon to Barbados, West Indies. For travelling the bride wore a tweed suit and matching hat of English Mohair in brown and grey tones, shoes and purse of brown suede completed her ensemble. Following their honeymoon they will reside in Ottawa, where the groom is employed by Air Canada.

Prior to her marriage the bride was honored with miscellaneous showers by the Goldfield Community, also by the staffs of the Dept. of Trade and Commerce and Dept. of Finance Minister's Office in Ottawa, where the bride is employed.

A mixed stag for the bride and groom was held in the Standish Hall, Hull, Que, on Oct. 1.

Mainly About People

Mr and Mrs Frank Allen Sr., of Dorion, Que., spent Thanksgiving weekend at the home of Mrs Wm. Allen.

Mr and Mrs Hubert Harper of Toronto spent the Thanksgiving weekend with Mrs Willis Harper.

Mr and Mrs Ewart Stoddart and Basil Stoddart have returned home after a motor trip to British Columbia and other points through Western Canada.

Visitors this week with Miss Cora Droppo were Mrs George Reaburn, Mrs Arthur Hobbs, Misses Elizabeth and Dora Macklem of Carleton Place and Miss Edna Sheppard of Cobourg.

Mr and Mrs Charlie Dixon of Hamilton, Miss Annie Dixon and Mrs C. Franklin, Ottawa, were recent guests of Mr and Mrs Dolton Henry.

Sunday guests with Mr and Mrs Lloyd McMillan were Mr and Mrs Aden McMillan, Eva, Kevin and Jeffrey of Finch, also Miss Donna Mills of Avonmore.

NATION VALLEY

Spend evening visiting at Elma

Mr and Mrs Lloyd Merkley spent Wednesday evening with Mr and Mrs Bert Casselman and son in Elma.

Mr and Mrs Ewart Stoddart and son returned home on Saturday after spending some time in the Western States.

Mr and Mrs Bob Gray and Mrs L. Gray of Belleville spent the week-end with Mr and Mrs M. Gray and sons.

A number of friends attended the funeral of the late John C. Bowman held in Ingleside on Wednesday afternoon.

Mr and Mrs Morris Dewe of Cornwall, spent the week-end with Mr and Mrs Lloyd Merkley and family.

Mr and Mrs Fred Robinson spent the week-end with Mr and Mrs B. Gillard in Windsor.

Mrs Asa Shay, 67

Mrs Asa Shay, a respected citizen of the Bethune Bush community died on October 16 after an illness of over seven years. She was 67.

Mrs Shay was the former Eva Elizabeth Servage, a daughter of the late Mr and Mrs Albert Servage. In 1922 at Riceville, she married Asa G. Shay who survives to mourn her passing.

Four sons and three daughters survive their mother. They are Hubert, Spencerville; Lyle, Prescott; Donald, Chesterville and Clifford at home. The daughters are Mrs Alton Millar (Emma), Lancaster; Mrs Wilbert Durning (Shirley), Chesterville; Mrs Jack Dubois (Edna), Chesterville. She was predeceased by Frederick in 1934 and Harold in 1964. There are 23 grand children.

Two brothers and one sister survive: Rev. Harvey Servage, Kingston; William Servage, Winchester and Mrs Arnold Duncan (Carrie), Winchester.

Funeral services were held at Vice and Craig Funeral Home, Chesterville, on Tuesday, Oct. 18 and conducted by the Rev. D. L. Gordon. Interment followed in Maple Ridge Cemetery.

CAR PRICES SLASHED

At McMillan Bros.

NEVER BEFORE have we offered such Savings on our stock of used Cars. For example:

1963 PONTIAC LAURENTIAN—4-door, radio. Lic L30607. Price $1,195.00

1960 BUICK—2-door, hardtop, fully equipped. Lic. K2843. Price $695.00

1959 BUICK—4-door, hardtop, fully equipped. Lic. K6054. Price $395.00

1959 ZEPHYR—4-door, body good. Runs and drives perfectly. Lic. K17611. Price $195.00

1960 STUDEBAKER LARK—4-door, radio. Priced at only $149.

A number of '64 and '65 models also on hand, one one only 1966 Chevrolet Impala, NEW. All models guaranteed, financing on the spot. Trades accepted on all models.

McMILLAN BROS

CARL AND LEON

NEW AND USED CAR SALES

WHERE YOU GET THE BEST FOR LESS

Phone 448-2146 — CHESTERVILLE — Phone 448-2002

Maple Leaf COTTAGE ROLLS ..... by the piece, lb., 79c
Maple Leaf LARD ..... 4 lbs. for $1.00
DOMESTIC SHORTENING ..... 3 lbs. for $1.00
FRESH GROUND HAMBURG ..... lb., 45c
PORK by the Carcass or Side, cut and wrapped ..... lb., 42c

EARL'S MEATS

— FREE DELIVERY —

AND LOCKER STORAGE

Phone 448-2324 — Chesterville, Ont.



SILVER STAR STORE

GEORGE LA FLAMME

HI. 8-2822 KING ST.

SAVE 19c— Hamburg: 2 lbs., 99c

SAVE 15c— Bananas — 2 lbs., 19c

SAVE 15c— Snoboy Grapefruit White or pink, 4 29c

SAVE 21c— Chocolate Cookies 2 pkgs. 59c

SAVE 10c— Christie Soda Biscuits 2 lbs. 69c

SAVE 10c— Habitant Pea Soup 2 28-oz. tins 43c

SAVE 10c— Captain Crunch Cereal Box 29c

CO-OP

FALL SAVINGS SALE

CO-OP WEEK IS OCT. 17 THROUGH OCT. 22

The Co-Op Fall Savings Sale is Oct. 20 - 21 - 22

Your Local Co-Operative is Celebrating Co-Op Wek with Open House on October 20, the First Day of the Fall Sale

Everyone is Cordially Invited

Free Coffee and Doughnuts

Get Better Acquainted with Your Co-Operative

Patronize Your Co-Op and Save Through Dividends

CHESTERVILLE DISTRICT CO-OPERATIVE INC.

Chesterville: 448-2377 — Finch: YU 4-2450

IGA

Prices effective til closing, Sat., Oct. 22 — We reserve the right to limit quantities

SPECTACULARS

Mary Miles SKINLESS WIENERS 1-lb. Cry. Pkg.: 49c

Davern Rindless SLICED SIDE BACON 1-lb. pkg.: 89c

Shirley Gay ASSORTED DONUTS Pkg. of 12: 19c

Top Valu Choice APPLE JUICE 48-oz. tin: 25c

Fine Granulated WHITE SUGAR 5-lb. bag: 35c

David Coquette PURE CHOCOLATE BISCUITS 10-oz. pkg.: 29c

FRESH CANADIAN SPRING

LAMB SALE

FRESH — Whole or Butt Half

FRESH (For Roasting)

Leg of LAMB 79c LB.

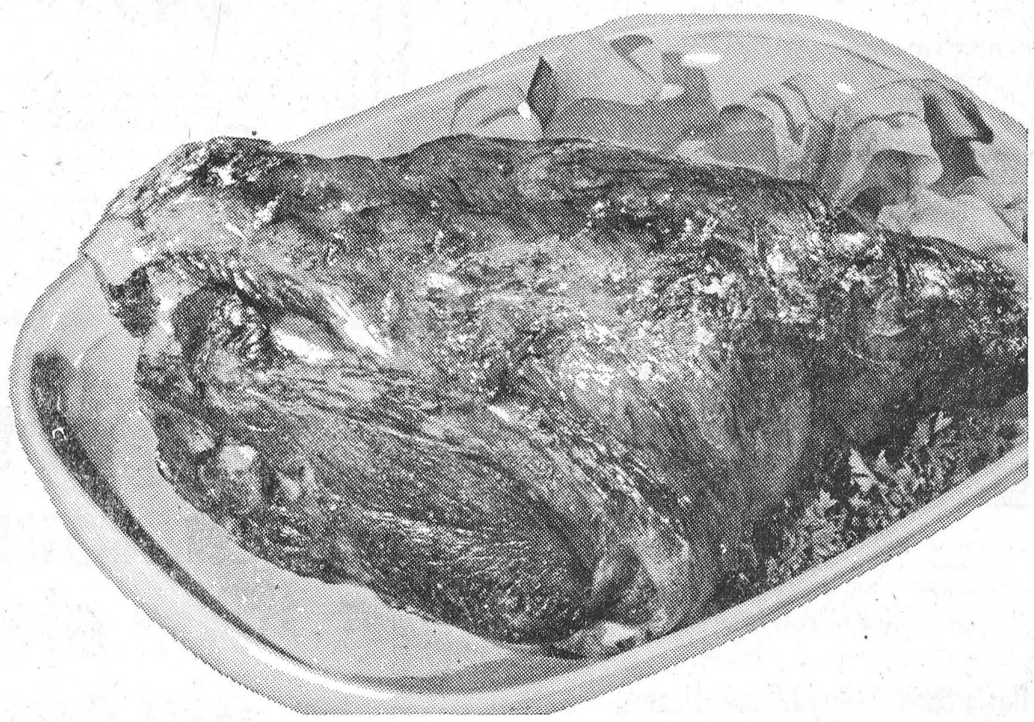

LAMB FRONTS ..... lb., 39c

FRESH (Flank Off for Roasting) LOIN OF LAMB ..... lb., 59c

FRESH RIB LAMB CHOPS ..... lb., 69c

FRESH LAMB STEWING CUTS ..... lb., 19c

RED BRAND BEEF

CHEF STYLE—SHORT CUT Prime Rib Roast ..... lb., 79c

LEAN—For Braising Short Ribs ..... lb., 39c

TENDER (Tray Pack) Beef Steakettes ..... lb., 59c

IGA Home Freezer Special

FRESH SPRING—22 Lbs. Avg. Lamb Sides ..... lb., 59c

Free Cutting and Wrapping

GRADE 'A' PRE-DRESSED—4 to 5 lbs. avg. Roasting Chickens ..... lb., 49c

FRESH FROZEN—2½-lb. Carton Frying Chicken Legs ..... lb., 59c

CANADA FANCY RED McINTOSH APPLES 5 LB. BAG 49c

Can. No. 1 P.E.I. Potatoes ..... 10-lb. bag, 39c

New Crop Florida White Grapefruit ..... 8 size 96's, 79c

Cal. No. 1 Emperor Red Grapes ..... lb., 25c

B.C. Fancy Red Delicious Delicious Apples ..... 6 for 39c

Imp. Fresh Green Onions ..... 3 for 29c

Ont. No. 1 Yellow Cooking Onions ..... 10-lb. bag, 79c

Imp. Fresh Green Peppers ..... 3 for 29c

FROZEN FOODS

Rich's Bavarian (Buy 1, get 1 Free) Cream Puffs ..... pkg. of 6, 69c

(Limit One Per Customer)

Rupert Rainbow Trout 10-oz., 59c

McCain Fancy Green Peas ..... 2 lbs., 49c

CHESTERVILLE ONTARIO

FULTON BROS.

PHONES: Supermarket: 448-2345 Appliance Store: 448-2195

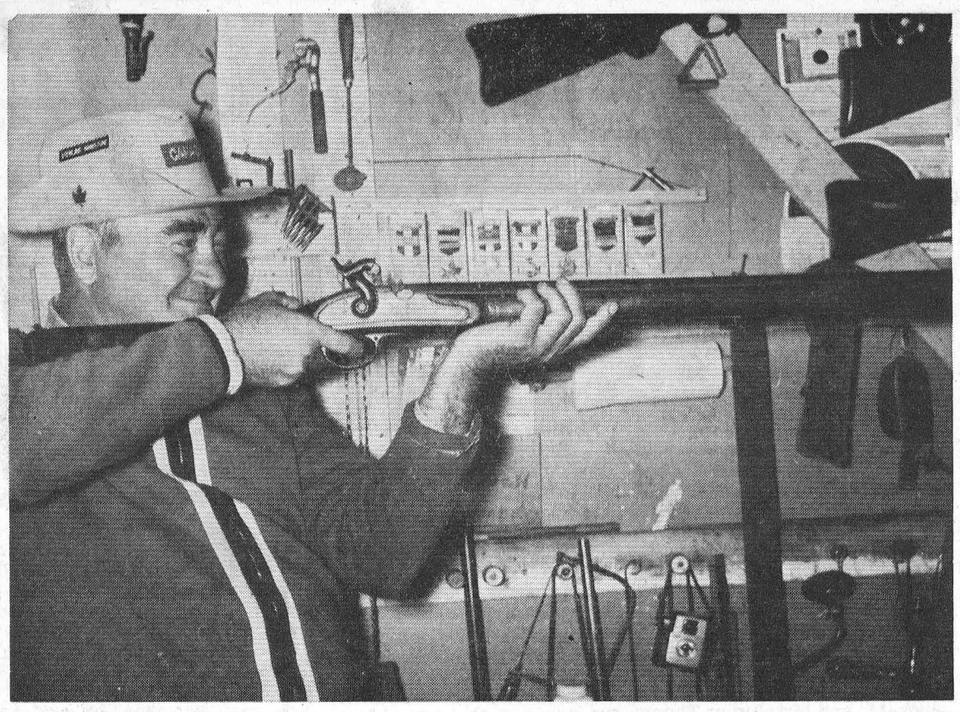

J. B. (Sterling) Johnstone of Avonmore has a hobby unique in this area—muzzle loading rifle shooting. The sport is sweeping the United States, where Mr Johnstone has won medals. He also collects firearms.—Photo by McRae.

Avonmore resident has unique pastime

Have you ever wanted to be original in the matter of a hobby, or better still, to participate in a sport which is skyrocketing in popularity?

Well, J. B. (Sterling) Johnstone of Avonmore, may have had these two objectives in mind when he turned to muzzle loading rifle shooting. Have you heard of that one?

It seems that very few Canadians to date have or at least few have adopted it seriously as a sport. It is a sport that is sweeping the United States but it seems only a matter of time before muzzle loading rifle shooting meets will be as common in this area as the more conventional turkey shoots.

Last week-end Mr Johnstone attended a meet of fellow enthusiasts at Brockville, sponsored by the Brockville Fish and Game Club, and a high percentage of those attending were from south of the friendly border. It's been like that all along, but Mr Johnstone firmly believes that in the near future, perhaps next year, the sport will be adopted by many Canadians.

Mr Johnstone's' opinion is to be respected too. He has an impressive list of awards to his credit. At that Brockville meet just a few days ago, he placed first in the muzzle loading rifle section (100 yards off-hand division, they call it).

Two years ago Mr Johnstone was duly initiated in the sport and participated in six shoots in northern New York State. Last year he won two medals. This past summer he collected eleven awards, two of them firsts, in six competitions, including those at Fort Ticonderoga, Buffalo, Syracuse and Old Saratoga.

International headquarters are located at Friendship, Indiana. The National Muzzle Loading Rifle Association publishes an interesting monthly magazine known as "Muzzle Blasts" which tells all about muzzle loading guns for shooters, collecters, and firearms bobbyists.

As a collector Mr Johnstone has at least ten firearms. The oldest dates back to the year 1800 and is a British Army issued Brown Bect Flint Lock. Some of his other prize items include an 1850 percussion Tower issued by the British Army; a .4 calibre flint lock rifle and a .45-70 American Springfield of 1876 vintage.

Mr Johnstone has no interest in hunting. He finds that target shooting satisfies his interest in being outdoors.

CARD OF THANKS

I would like to take this opportunity to express my sincere thanks to all those who visited me, sent cards and helped at home while I was a patient in Winchester Hospital. Special thanks to Dr Howard Justus and nursing staff.

Mrs Gerrit Van t Foort.

5-1

Canada's first cheese factory opened in Norwich, Oxford County, Ontario, in 1864.

SERVICE STATION OPEN

THIS SUNDAY

Sharkey's Shell Station

To accomodate the driving public, one service station will be open every Sunday.

Dec 65

AT THE CHURCHES

TRINITY UNITED CHURCH
SUNDAY, OCTOBER 23, 1966
11.00 a.m. Church Service.
Minister: Rev R. Purvis-Smith
Choir Practice: Friday night, 7.45 p.m.

UNITED CHURCH OF CANADA
Williamsburg — Colquhoun
Rev D. L. Gordon, Minister
SUNDAY, OCTOBER 23, 1966
Williamsburg:
Sunday School at 10.00 a.m.
Worship Service at 11.00 a.m.
Colquhoun:
Worship Service at 2.00 p.m.
Sunday School at 3.00 p.m.
Everyone Welcome

PENTECOSTAL CHURCH
Albert at Ralph Streets
Rev Lorne I. Trimble, Minister
Telephone 448-2124
Sunday:
Christian Education Hour: 9.45
Public Worship 11.00
Evangelistic Rally 7.30
Thursday: Family Night 7.30
"The Church with the Community at Heart"

FINCH PASTORAL CHARGE
UNITED CHURCH OF CANADA
SUNDAY, OCTOBER 23, 1966
Douglas Dunn, lay minister, in charge.

PRESBYTERIAN CHURCH
Rev John J. Hibbs
Interim Moderator
SUNDAY, OCTOBER 23, 1966
9.55 a.m. Chesterville
11.15 a.m. Morewood
2.00 p.m. Dunbar
Everyone Welcome

CHURCH
OF THE HOLY TRINITY
The Rev G. T. Churchill, Rector
SUNDAY, OCTOBER 23, 1966
11.00 a.m. Service

MOREWOOD UNITED CHURCH
SUNDAY, OCTOBER 23, 1966
9.30 a.m. Service.
Sunday School as usual.

PRESBYTERIAN CHURCH
St. Luke's, Finch; Knox, Crysler
Rev Wm. W. McI. Craig, B.A.
SUNDAY, OCTOBER 23, 1966
11.00 a.m. St. Luke's, Finch
2.30 p.m. Knox, Crysler
All Welcome

OTTAWA WINTER FAIR and HORSE SHOW

THE COLISEUM, LANSDOWNE PARK

OCTOBER 24 to 29

Exciting Horse Show Every Evening plus Saturday Matinee
The Royal Canadian Mounted Police Musical Ride
Accompanied by The R.C.M.P. Band

Outstanding classes of hunters and jumpers, saddle horses, parade horses, hackneys, roadsters and heavy horse hitches.

ORDER RESERVED SEAT TICKETS NOW

Eastern Ontario's outstanding Championship Livestock Shows. Judging dates for the All-Chamiponship shows: Holsteins, Tuesday, October 25; Ayrshires, Wednesday, October 26; Jerseys, Wednesday, October 26; Guernseys, Tuesday, October 25; Calves, Friday, October 28; Sheep, Wednesday and Thursday, October 26 and 27; Swine, Tuesday, October 25; Heavy Horses, Tuesday, October 25; Light Horses, Thursday, October 27; Junior Department, Monday, October 24; 4-H Club, Friday, October 28. Pluse wonderful exhibits in the Mezzanine. Tea by the Women's Institutes.

Seed and Hay Show, Monday, October 24

For reserved seats and information write:

J. K. CLARKE,
General Manager,
Ottawa Winter Fair,
The Coliseum,
Lansdowne Park, Ottawa,
Phone: 236-1673

Prices for tickets: $1.25-$1.75-$2.25. General Admission to Coliseum - Daytime to 5 p.m.: Adults, $1.00; Children under 12, 50c.

5-1

"Portraits from the past"

A century of fashion will be portrayed in a magnificent CENTENNIAL FASHION SHOW sponsored by the Chesterville and Winchester Centennial Committees.

N.D.D.H.S. AUDITORIUM

Monday, October 31

at 8 p.m.

Here is an exciting opportunity for ALL members of the family to relive Fashion history as 39 district models present Canadian Fashions, expertly authenticated in every detail, over the past 100 years. Commentators will provide a colourful description of each fashion. Music, colourful settings and many extras assure a Night To Remember. Proceeds towards Centennial projects in Winchester and Chesterville.

ADVANCE TICKETS $1.00 NOW ON SALE

DOOR PRIZE On Advance Sale Only: $25.00 Gift Certificate on Dress at Jo-Anne Shoppe

6-2

RIVERSIDE

Spends few days at Newington

Mrs Mills Foster spent a few days with her brother Mr and Mrs Ken Snetsinger and family, Newington.

Mr and Mrs Bob Scott and family, Ottawa, spent the week-end with Mr Arnold McIntosh.

Miss Anne Robertson, Cornwall, was the week-end with Mr and Mrs Clair Roebrtson and sons.

Mr and Mrs Cyril Cockburn, Ottawa, was a Saturday visitor with Mr and Mrs E. Montgomery.

Mrs E. Aubin, Moose Creek, visited Mrs J. P. Rady, over the week-end.

Mrs Alex Rutley is spending some time with her daughter Mrs Clair Robertson, Mr Robeertson and family.

Mrs Carrie Alguire, North Valley, Mrs Ruth Bogart spent Thursday in Morrisburg.

HYNDMAN

Recent dinner guests at Kemptville

Mrs George Norton had dinner on Tuesday with her sister Mrs Grace Humphrey, Kemptville, and in the afternoon she visited another sister Mrs Laura Tompkins who is a patient in the District Hospital.

We are sorry to report that Mrs Marvin McFadden is a patient in the Kemptville District Memorial Hospital. She suffered a fall and broke two ribs. We wish her a speedy recovery.

Mrs Laurence Wallace and boys Miss Rhonda Francis were Thursday afternoon visitors of Mrs Clare Wallace, Prescott.

Mrs Robt. Grant spent the week-end with Mr and Mrs Mansel Grant, Cardinal.

Mr and Mrs Cecil Somerville visited Mrs Robt. Madden, Cardinal, one evening last week.

Mr and Mrs Dale Robinson of Brockville, were Saturday visitors of Mr and Mrs Hubert Robinson.

Miss Elizabeth Carson, Ottawa, spent Thanksgiving with Misses Lois and Lorraine Conley.

Mr and Mrs Lawrence Wallace and boys returned home on Monday after spending the long week-end visiting Mr and Mrs Joe Drew, Brampton.

We extend our sympathy to Mrs George Francis in the death of her brother Mr Ed. Kirker, Ottawa, who passed away in his sleep on Wednesday, Oct. 5, at the age of 90.

Mr and Mrs Lloyd Conley, Ottawa, were supper guests on Thursday of his parents Mr and Mrs Lorne Conley, it was also his mother's birthday.

Mr and Mrs Wm. Pancuik are enjoying some holidays in Europe and while there will attend the wedding of their son Mitch.

B.V.D. SHIRTS **Our good quality Terylene Dress Shirt**—Plain white, blue or wine stripes. Short point collar, double cuffs. Price **$7.95**

Bobby Lee Hats—For men. Fine fur felt, shades of grey, blue, brown, black. Price **$7.95**

Chinook Flannelette Blankets—Medium weight, white, blue or pink borders, 70x90. Price, pair **$5.49**

Men's Smocks—Blue denim. Jacket style, size 36 - 44. J. P. Hammell make. Price **$4.98**

Boys' Lined Slims—Corduroys, cotton drills, denims. Size 3-6x. Good choice of colours. Price **$2.99**

Men's Underwear—Penman's "71" Combinations. Long sleeve, long leg, size 36-44. Price **$4.98**

Esmond Blanket—White background with fancy floral all-over pattern. 72x84. Price **$9.95**

See Us For All Your School Needs **Simplicity Patterns For All Your Sewing**

Moriarty's

Phone 448-2354 — Chesterville

Save at Red & White

Kellogg's RICE KRISPIES	save 9c, 2 for 65c
QUAKER OATS	instant, save 8c, each, 49c
GAY LIQUID DETERGENT	save 6c, 20 oz., 43c
Burns SPORK LUNCHEON MEAT	save 12c, 53c
Mrs Luke's STRAWBERRY JAM	save 10c, 24 oz., 39c
BANANAS	2 bs. for 25c
POTATOES	25-lb. bags, special, 69c
BRUSSEL SPROUTS	quart box, 35c
Special Selected FRESH PICNICS	lb., 43c
Extra Lean PORK BUTT CHOPS	lb., 69c

CASSELMAN RED AND WHITE STORE

Phone 448-2373 Chesterville

14th ANNIVERSARY SALE

1964	CHEVROLET ½-TON TRUCK—New condition:	$1,395.00
1965	CHEVROLET BEL-AIR—4-door, V8, automatic, power stering, low mileage	$2,195.00
1965	CHEVROLET BISCAYNE—4-door, 6 cyl., automatic 14,000 miles, warranty supplied	$1,995.00
1965	CHRYSLER—4-door, hardtop, power steering, power brakes, radio, etc. Warranty supplied	$2,850.00
1964	DODGE '440' SEDAN—4-door, 6 cyl., automatic, radio White with red interior	$1,650.00
1963	PONTIAC LAURENTIAN—4-door, 6 cyl., automatic radio, new tires	$1,495.00
1962	MERCURY METEOR—4-door, 6 cyl., automatic, radio new condition	$925.00
1961	PONTIAC—4-door, 6 cyl., automatic, radio. Completely reconditioned	$795.00
1961	CHEVROLET—4-door, V8, standard trans., new paint ready to go	$795.00
1959	PONTIAC—2-door, 6 cyl., standard, radio, good condition, snow tires	$495.00

100% Warranty on All Late-Model Cars & Trucks
CASH — TRADE — TERMS

Bogart Motor Sales

NEW AND USED CARS AND TRUCKS

Phone 448-2488 Chesterville

NORTHFIELD STATION

Recent guests at Alguire home

Mr and Mrs Eddie Warner were recent guests of Mr and Mrs Roy Alguire.

Mrs Susan Thompson, Cornwall, was a holiday guest of her daughter Mrs Les Eamer, Mr Eamer and family.

Mr and Mrs Eddie Simmons, Reggie, Roger and Randy, Richdale, Ont., were holiday guests of Mrs S. Warner.

A number of people from the district attended the Billy Graham Crusade in Winchester, this past week.

Mr Dwaine Eamer, Toronto, spent the holiday week-end at his home with his parents Mr and Mrs Les Eamer and sister Miss Fay Eamer, R.N.

Mr John Wert, Ottawa called on Mrs S. Warner on Tuesday and visited Mr and Mrs Clair Markell on Tuesday.

Mr and Mrs Roy Alguire have purchased a house in Cornwall. Our loss is Cornwall's gain.

Peggy Hunter, Ingleside, took the girls on a lion hunt which created much fun.

Mrs Giffin thanked all for making the day such a success and announced there would be a workshop on Nov. 19th under the auspices of The Seaway Valley C.G.I.T. Committee.

All agreed this was a very enjoyable and worthwhile day spent in fellowship and fun.

GRAND OPENING SALE

And you're invited to take advantage of Many Specials During Our Sale

October 27 - 28 - 29

BENOIT

Furniture & Appliances

ALUMINUM DOORS, WINDOWS, AWNINGS & RAILINGS

BOX 26, CRYSLER, ONT., 987-2012

NORTH END OF BRIDGE

Our Gift to You: FREE CANDY DISH

NO OBLIGATION TO BUY

WESTINGHOUSE

* REFRIGERATORS
* CHEST FREEZERS
* STOVES
* Heavy Duty LAUNROMAT DRYERS
* STEREO

EACH PURCHASE ENTITLES YOU FOR A DRAW ON A FLOOR LAMP DURING OUR OPENING SALE

COMPLETE LINE OF FURNISHINGS

CHESTERFIELD SET .. 1 chair, starting at $99.99
DAVENPORT ..... 2 chairs, $139.95

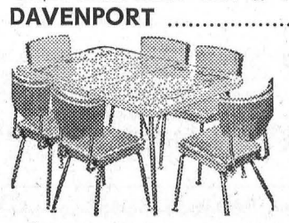

* Recliners
* Kitchen Sets
* Bedroom Suites
* Cribs
* Floor Lamps
* Pole Lamps
* Table Lamps — Etc.

Also a COMPLETE LINE OF ALUMINUM PRODUCTS
Aluminum Doors — Windows — Awnings — Railings — Etc.

5-1

SHOP THE HENDERSON WAY

FOR THE BEST IN MEATS AND GROCERIES

CLOVER FARM

WATCH FOR THE **CLOVER FARM** SIGN

SPECIALS For This Week

Ogilvie's Rolled Oats—48-oz. box **49c**
Five Roses Flour—7-lb. bags **75c**
Duncan Hines Cake Mixes—19 oz. ..... **2 for 79c**
Vachon's Choice Green Peas—20-oz. tin **5, 89c**
Lux Liquid Detergent—24 oz. **69c**
Stokley's Pumpkin—28 oz. ..... **2 for 47c**
Tulip Luncheon Meat—12-oz. tin ..... **2 for 89c**
Billy Bee No. 1 Liquid Honey—16 oz. **39c**

Sweet Pickled COTTAGE ROLL–Lb. 73c
BLADE BEEF ROAST—Lb. 59c

All STEAK -- 99c lb.

Henderson's Clover Farm

STORE HOURS: Mon., Tues., Wed., 6 p.m., Thurs., Fri., Sat., 9 p.m.

Finch, Ontario **Phone 984-2270**

Newsletters of Community Happenings as reported by Our Correspondents

Country Correspondence

Phone or send your personal news to your local correspondent or call the Record at 448-2144, Chesterville

MacMILLAN CORNERS

Recent callers at Gallinger home

Mr and Mrs Dave Bilmer, Apple Hill, called at the home of Basil Galilnger Wednesday afternoon.

Debra Gallinger, Toll Gate Rd., spent the weekend with her grandmother, Mrs Jas. Gallinger.

Mr and Mrs Ernest McDonald, Toll Gate Rd., called on friends in this vicinity Sunday evening.

Mr Bernie Blondin and daughter, St. Catharines, Mr and Mrs Norman Blondin and sons, of Montreal, and Mr and Mrs Harold Wood and family, Montreal, were weekend guests at the home of Mrs Ernest Wood.

Saturday evening callers at the home of Mrs Jas. Gallinger were Mr and Mrs Donald McDonald and girls, Cornwall, and Mr and Mrs Darcy Prieur, Northfield.

A number from this vicinity attended a miscellaneous shower in honour of Miss Audrey Daniels held in Monkland School Saturday evening.

Mrs Ester Blondin, Maitland, and son Clifton, Kingston, spent Thanksgiving weekend at their home here.

Mr and Mrs C. Coleman and children visited at the home of Mr and Mrs Doug Prieur, Northfield, Wednesday afternoon.

The people of this community extend sincere sympathy to the wife and family of the late Lindsay Bender, also mother, sisters, brothers, relatives and friends.

The L.O.B.A. held a euchre in Victory Hall, Monkland, Wednesday evening. The following were prize winners: Ladies 1st, Mrs Hector MacRae; 2nd, Mrs Lily Kyle; consolation, Mrs Elburn MacKuen; men's 1st, Mr Bissonnette; 2nd, Robbie Jahkson; consolation, Lloyd Harris. Door prize: Mrs Willis Grant.

NORTHFIELD STATION

Weekend guests at Cameron home

Mr and Mrs Garnet Sauve and family of Ottawa spent the weekend with Mrs Mae Cameron and family.

Mrs Gordon Howie of Malarctic visited recently with Mrs S. L. Arbuthnot and family.

Miss Linda Nieman, Messrs Neil Loynachan, Howie Loynachan and Keith Wereley spent the weekend in Waterloo.

Mrs Marjorie Stuart and Kirk spent Thanksgiving with her mother, Mrs Florence Mcride.

Mrs Ronnie Alguire of Cornwall visited with her parents, Mr and Mrs Doyle Wereley, and Kent last week.

Rev and Mrs Fred Jewell and Jarry spent Thanksgiving with Mrs S. L. Arubthnot and family.

Mr and Mrs Duncan Crawford of Ottawa spent the weekend with Mr and Mrs Alfred Wereley and family.

RUSH CITY

Spends few days at Eamer home

Mr Percy Atchison, Peterborough, spent a few days with Mr and Mrs W. N. Eamer.

Visitors with Mr and Mrs Duncan Bethune were Mr and Mrs Leslie Runions and Miss D. Runions, Cornwall, Mrs Carl Armstrong, Lunenburg, and Mr and Mrs Clifford Hodgson, Newington.

Guests at the home of Mr and Mrs Millard Cameron on the weekend were Mr and Mrs Kenneth McnItosh and family, Ottawa, Mr and Mrs Gordon Campbell and Kent, Avonmore, Misses Doris and Donna Cameron, Ottawa, Mr and Mrs Winston Cameron, Milton, Ont., Miss Doreen Cameron, Peterborough, and Mr Morris Watson, Ottawa.

Visitors at the home of Mr and Mrs Clarence Boyd, Jean and James on the weekend and holiday were Mr William Hoyer, Mr Kermit Hoyer and Mr James Donnelly, Huntingdon, Que., Mrs Albert Murphy and Mrs P. Leblanc, Ste Anne de Bellevue, Que., Mr George Hoyer, Edmonton, Alberta, Mr and Mrs Peter Zeran, Sandra and Karen of Newington, Mr William Hollbrook of Chateaugay, New York, Mr and Mrs Lionel Baker and Ian, Long Sault, Miss Doreen O'Neil and Mr Donald O'Neil, Martintown.

The British Government is considering whether passenger insurance should be made compulsory for motorcyclists who wish to carry pillion riders, the Ontario Safety League reports.

OSNABRUCK CENTRE

Spend weekend at Rochester, N.Y.

Mr and Mrs Clifford Collins spent the weekend with Mr and Mrs John Mattice, Rochester, N.Y.

Mrs Carrie Rutley of Ingleside spent a few days visiting with Mr and Mrs Garnet Ezard and family.

Mrs Eva Dillabough is spending a few weeks visiting with Mr and Mrs Thomas Neal, Caledonia, N.Y.

Mr and Mrs Keith Swerdfeger spent the weekend with Mr and Mrs H. Hollister and family and Mr and Mrs R. Brownell, Oshawa, Ont.

Mr and Mrs E. Beckstead and family, Mr and Mrs J. Warner and Wanda and Mrs Ethel Beckstead of Ingleside were Sunday tea guests of Mr and Mrs J. Brownell.

Mrs John Brownell and Mrs Earl Beckstead visited with Mrs Bella Brownell, who is a patient at the General Hospital, Cornwall, on Saturday.

NEWINGTON WEST

Mrs Bella Brownell in hospital

Sorry to report that Mrs Bella Brownell is a patient in the General Hospital, Cornwall. We all wish her a speedy recovery.

Mrs Lois Moak had a demonstration party on Saturday evening.

Mrs James Zeran spent the weekend with her aunt and uncle, Mr and Mrs John Mattice, Rochester, N.P.

Mrs Nora Moak, Prescott, was a tea guest with Mr and Mrs Orval Moak on Monday.

Mr and Mrs Omer Joannisse, Cornwall, Mr and Mrs Leonard Wereley, Mrs Charles Smith and Mr Harry Smith, Newington, were supper guests with Mr and Mrs Ray Smith and family, Sunday.

Visitors and callers at the home of Mr and Mrs Carl Froats and family Sunday were Mrs Ruth Simser, Ottawa, Mrs Gerald Erratt, Riverside Heights, Mr and Mrs Thomas Bilow and family, Kemptville, and Mr and Mrs Prunner, Morrisburg.

Mrs Nora Moak, Prescott, spent Wednesday with Mr and Mrs Walter Moak and family and Mrs Wm. Moak.

Mr and Mrs Charles Kirdwood, Montreal, were recent visitors with Mr and Mrs Mancel Flegg.

Mr and Mrs Clair Vance were dinner guests with Mr and Mrs Russell Elliott, Northfield Station, on Sunday.

Mrs Wm. Ostler and Mrs Orval Moak spent Thursday with Mr and Mrs Wm. Jarvis, Ingleside. In the afternoon Mrs Ostler attended the funeral of her cousin, Mrs Baker, which was held at the Anglican Church at 2 p.m.

Mr and Mrs Mancel Flegg spent Wednesday in Ottawa.

COLQUHOUN

Friday callers at Gallinger home

Mrs Gladys Campbell, Chalk River, Mrs Lillie Murphy were callers with Mrs Lloyd Gallinger on Friday afternoon.

Mr and Mrs Pat Curran, Ottawa, were guests of Mr and Mrs Don Kyle over the week-end.

Mrs Wallace Gallinger visited her sisters at Newington on Friday evening.

Many from here attended the Warden's banquet at the Cornwallis Hotel, Cornwall, on Friday evening, where Warden Donald H. Kyle and Mrs Kyle were the host and hostess.

Mrs Clarence Countryman visited her sister Mrs Roy Brownell, who is a patient in the General Hospital at Cornwall.

Mr and Mrs John Brownell, Osnabruck Centre, were Sunday tea guests of Mr and Mrs Wallace Gallinger.

Gladiolus corms (often miscalled bulbs) should be taken up for winter storing, suggest specialists with the Department of Horticulture, Onario Agriculturad College, University of Guelph. Cut away foliage close to the corm, then dust with 5% DDT immediately after digging to prevent gladiolus thrips infestation. The corms should be thoroughly dried under warm and well-ventilated conditions. Remove and discard the old corms and roots. Store the corms for the winter in a cool (not freezing) location.

5th Ave., OSNABRUCK

Many attend wedding reception

A large number attended the wedding reception for Mr and Mrs Richard Moke held at the home of Mr and Mrs Garnet Beckstead. Congratulations to the newly-wed couple.

Mr and Mrs Donnie Armstrong, Toronto, spent the weekend with Mr and Mrs Richard Moke and Lawrence Moke.

Mr and Mrs Dick Donnelly, Mrs Annie Ferguson, Ingleside, and Mrs Lawrence Moke spent the weekend with Mr and Mrs Laddie Torok, Kapuskasing, Ont.

Mr and Mrs Maurice Currier and family, Varrennes, Que., Mr and Mrs Herb Froats, Woodstock, Mr and Mrs Junior Thompson, Cornwall, Mrs Bill Lasalle and Lana, Cornwall, Mr and Mrs Fraser Hanna and family, Finch, Mr and Mrs Richard Moke and Mrs Fay Beckstead and Jane, of Newington, spent some time on Sunday with Mr and Mrs Garnet Beckstead and family.

Mr Lawrence Moke, Mr and Mrs Richard Moke, Mr and Mrs Donnie Armstrong, of Toronto, spent Sunday with Mr and Mrs Earl Robinson, Monkland.

Mrs Ethel Beckstead, Ingleside, spent a few days with Mrs Lawrence Moke and Mrs Richard Moke.

A large number attended a demonstration party held at the home of Mrs Garnet Beckstead on Wednesday.

Mr and Mrs Murray Neville attended the funeral of Mrs Neville's brother, Mr Robert Scott, at LeRoy, N.Y.

Mrs Harold Rombough spent some time with Mr and Mrs Harry Bosch and their infant boy. Congratulations to the happy family!

DIXON

Sunday visitors at Armstrong home

Mr Lyle Heagle and Sandra and Miss Deanna Dewe were Sunday visitors at the home of Mrs Vera Armstrong and family.

Mrs Lawrence Steele and Miss Mabel Rupert, Newington, visited Mrs Gordon Harris.

Mr and Mrs Vance Elliott, of Montreal, Mr Stanley Elliott, Mr and Mrs V. Evans and Lorie, of Ottawa, and Mr and Mrs Clair Vance were weekend guests of Mr and Mrs Russell Elliott.

Mr and Mrs Glendon Brownlee and Dennis visited Mr and Mrs Russell Cooper and family.

Mrs Vera Armstrong and family visited Mr and Mrs Graham Heagle and Laura Lee.

ELMA

Return home from Calgary

Mr and Mrs Wilfred Carruthers returned home last week from an extended visit with Mr and Mrs Hugh Manson at Calgary.

Mr and Mrs Melvin Dillabough and Mrs Donald Dillabough visited Mr and Mrs Cherry at Russell on Thursday.

Mr and Mrs Hyndman McMillan spent the week-end recently in the U. S.

Elma Public School held an Open House for parents and other interested adults on Tuesday evening, Oct. 25.

Mr and Mrs Bell of Orillia, visited at the home of their son Mr Vernon Bell at the parsonage on the week-end.

Mr and Mrs Harold Pemberton, Mr and Mrs Harold McIntosh, Mr and Mrs Egerton Barkley attended the Warden's banquet at Cornwall.

Spacemen up there?

Only Mars, enus and the earth are the right distance from our sun for life to be possible.

MOVIES

NOW SHOWING

Thurs., Fri., Sat. Oct. 20-21-22

"FRANKIE AND JOHNNY"

In Colour. Starring Elvis Presley and Donna Douglas.

Mon., Tues. Oct. 24 and 25

"LIFE AT THE TOP"

Laurence Harvey, Jean Simmons, Honor Blackman.

Admittance restricted to persons 18 years of age or over.

Wed., Thurs., Fri., Sat. October 26-29

"THUNDERBALL"

ADULT ENTERTAINMENT

In Cinemascope and Colour. Sean Connery and Claudine Auger.

The WINCHESTER

REAL ESTATE

. . . Residential
. . . Farm Property
. . . Business

FOR INFORMATION CALL
774-2331
W. C. MacDONALD
Real Estate Broker
WINCHESTER
6-4

DURANT FLOWERS AND GIFTS
Chesterville
FOR EVERY OCCASION
Delivered
A nice assortment of items very suitable for gifts.
We Aim to Please
Phone 448-2060

ATTENTION, FARMERS
Custom Corn Harvesting
Done by Us is Economical and Practical
All new equipment with automatic wagons. Call us and make sure of having your silo filled when the corn is ready.
EDSEL BYERS
PH. 448-2616 — CRYSLER
49tf

MURIEL'S FLOWERS
For Every Occasion
We Deliver
Phone 774-2201
WINCHESTER

Quick! Do you know the name of your insurance company?

Don't be surprised if you find it's the "Royal". After all, it's the largest general insurance group in Canada. Chances are you didn't know that! You see, the Royal does not have salesmen. It deals through independent agents, like us. We are neighbours to you; we're impartial—the best kind of insurance men to know your needs. It's an arrangement that works well for you.

ROYAL INSURANCE GROUP

Jack H. Bush
GENERAL INSURANCE AGENCY
"INSURANCE IN ALL ITS FORMS"
TWO OFFICES TO SERVE YOU
AVONMORE and FINCH
5-6

a FREE Electric Blanket when you buy a new Electric Clothes Dryer

Hydro Special

($24.95 RECOMMENDED RETAIL VALUE)

Until November 12—at all stores where you see the Hydro Special display.



Quite possibly you have several good reasons of your own for buying an electric dryer. But here's an *excellent* reason to buy right now: a double-bed size electric blanket, complete with illuminated dial control and two-year guarantee. This $24.95 value is yours *free* when you buy an electric dryer at any store featuring the Hydro Special.

Why an electric dryer? It's the safe, speedy, odourless way to dry clothes. It lets you forget the headaches of a clothesline. And it eliminates rainy-day delays. In short, an electric dryer leaves you more free time.

Visit the store where you see the Hydro Special display. Tell them you're interested in more free time—and a free electric blanket.

This offer applies only to residents of Ontario.

your hydro

VILLAGE OF CHESTERVILLE HYDRO SYSTEM



For Factory Service on all your G-E Appliances,
GORDON McINTOSH
Sales Service
— PHONE 987-2923 —
CRYSLER — ONTARIO

PLUMBING and FURNACES
For prompt, reasonable and careful attention, CALL US FOR GENERAL PLUMBING AND FURNACE WORK.
STEWART'S PLUMBING and HEATING
— Phone 448-2796 —
CHESTERVILLE
29tf

THE FINEST Money Can Buy ALUMINUM WINDOWS

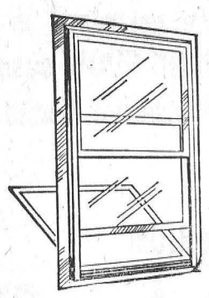

WINTER SEAL COMBINATION STORM-SCREEN

RIGHT NOW is the time to buy storm windows—best delivery and plenty of time for installation before cold weather.

Storm windows are an investment, not an expense—WILL SAVE UP TO 35% ON FUEL BILLS.

Instal them yourself, or we can do it for you.
We will measure your openings and give you an estimate free of charge.

ALWAYS A BUY FROM A PAL YARD
H. S. LANNIN LIMITED
Fabricators Precision-built Quality Homes
Building Materials — Lumber
PHONE 774-2637 WINCHESTER, ONT.



A PATZ BARN CLEANER IS BUILT . . .
★ stronger!
★ with fewer parts!
★ for rugged use!
★ for easier servicing!

Also Manure Stackers, Silo Unloaders and Cattle Feeders
For Complete Information and Installation See:
LORNE ACRES
WINCHESTER
— Phone 774-2643 —
21tf

Centennial Report



1867 1967

by JOHN W. FISHER
CENTENNIAL COMMISSIONER

You've heard of the population explosion. Have you heard about the information explosion?

In this fast age, I am told, mankind's total knowledge is increased daily by thousands of items of new information produced by scientists, engineers and other professionals. The problem is how to get the information out to people who can use it. It's no good filed away in office cabinets.

In a way we are faced with problems of an information explosion at the Centennial Commission. The Confederation Exhibition Train and Caravans touring Canada from coast to coast next year, for example, will be stopping at more than 800 communities. That means more than 800 place names and more than 800 sets of dates and we want all the people in the 800 communities to know about them.

The Train and Caravans represent merely one challenge in the business of Centennial information distribution. Itineraries for the 3,500-mile Centennial Canoe Pageant, the Armed Forces' Military Tattoo, dates for the naval assemblies in coastal ports, air shows, Festival Canada performances across the land — travelling exhibits of paintings and sculpture and world sport championships — people want to know what, where and when about all these and the many more national events of Centennial year. In addition there are still more planned by the provinces and territories, plus local activities sponsored by Communities and private organiations.

Advertisements in the press and over television and radio, of course, will herald events in the cities and towns in the weeks before the occasions. But to let all the people in all of Canada know months in advance about every date and every location for each event, we believe, would create an information explosion on the order of about six megatons. (Our theorists at the Centennial Commission also advise that it couldn't be done!)

It's a great challenge to get information out across the land to all the people, especially when some of the projects are still in the planning stage.

I think one member of my listening audience realized that when she asked a question in an auditorium recently.

"I'm from White Rock, British Columbia, and I'm having friends from the States visiting in the middle of May. Can you tell me what is happening in our area then?"

Well, fortunately, I had a set of our cumputerized data books with me and was able to answer, after a little searching. One of the Confederation Caravans would be stopping in White Rock for two days in May, the 13th and 14th.

Not that we can come up with all the answers all of the time but I realize that a lot of people in many places have similar questions in their minds.

May I suggest, if you can't find the right answers, that you try Information Services, Centennial Commission, P.O. Box 1967, Ottawa. We'll try to beat this information explosion yet!

John E. Bowman

The funeral of John E. Bowman was held at Trinity Anglican Church, Ingleside, on Wednesday.

The death of Mr Bowman occurred suddenly, on Sunday, at his area home. A son of the late William Bowman and the late Etta Beckstead, he was 73. In 1915 he married Ruby J. Summers, who predeceased him in 1941.

Mr Bowman had farmed in Osnabruck Township for more than 30 years and also was a salesman for more than 10 years, before moving to the Church Road.

He is survived by a daughter, Mrs Gordon (Fern) Cameron of Cornwall, and a son, C. Foster Bowman of Chesterville also by five sisters, Mrs Effie Whitteker of Williamsburg; Mrs Jay Blackmore of De Kalb Junction, N.Y.; Mrs Arthur Thayer of Gouverneur, N.Y.; Mrs Hattie Paden of Ottawa, and Mrs Stella O'Brien of Toronto. He is also survived by five grandchildren, Donna and Brian Cameron of Cornwall, and Richard, Gloria and Sylvia of Chesterville.

He was a member of Trinity United Church in Ingleside and a member of the Board of Stewards of the Church.

Funeral services were conducted by Rev H. W. Giffin.

Pall bearers were Ben Bowman Grant Bowman, Claude Crowder, Dwight Crowder, Orval Crowder and Albert Bowman.

Interment was made in Pleasant Valley Cemetery.

MUST GO THROUGH

The Brazilian post office department says it has discovered that mail bags have been taken off airliners in remote airports to make room for more lucrative cargo.

To make sure the public knows who has been delaying the mail, authorities have authorized a special rubber stamp to be applied to letters found in the side-tracked mailbags. The stamp will place the blame in the airline, and take the government off the hook.

Authorities explain that airlines get paid according to the number of mailbags delivered to them and not according to the number they turn in at destination.

EVERYBODY EATS

TRY THESE

By Helen Graham



CANDY FOR HALLOWE'EN

HANDING OUT TREATS on Hallowe'en can be an expensive proposition, so why not try to economize by making some of your candy? If you cater to as many youngsters as we do here at the Castle, you probably won't have time to make candy for all, but some popcorn balls or taffy apples will help out.

Taffy Apples on a Stick

Wash and dry about fifteen small apples. Insert a wooden skewer in the blossom end of each apple. Mix:

2 cups sugar
½ cup corn syrup
¾ cup water

in the top of a double boiler. Cook over direct heat until sugar dissolves. Add a few drops of oil of cloves or ½ teaspoon cinnamon and a little red colouring. Continue cooking without stirring until a few drops of the mixture forms in cold water a hard piece that cracks easily (290 degs. F.). Set pan over boiling water. Dip each apple into the syrup quickly. Remove and whirl apple until syrup covers it smoothly. Stand apples on a tray to cool.

Popcorn Balls

3 quarts popped corn
1 cup sugar
1/3 cup corn syrup
1 cup water
1¼ tsp. salt
1 tsp. vanilla

Put the popped corn into a large greased bowl. Cook sugar, syrup and water to the medium crack stage (280 degs. F.). Add flavouring and salt. Pour over corn, stirring with a spoon to coat corn evenly. Shape into balls; lay on wax paper.

Grease your fingers when forming the balls to prevent syrup from sticking. Make plenty of these balls as word gets around and you will do a big business.

Pulled Taffy

This is fun to make at a Hallowe'en party.

1¼ cups molasses
¾ cup sugar
1 tbsp. vinegar
1 tbsp. butter
⅛ tsp. salt

Mix molasses, sugar and vinegar in a saucepan. Place over a low heat, stirring until mixture boils. Cook to light crack stage (270 degs. F.), stirring occasionally. Remove from heat; add butter, salt and soda. Pour into buttered dish. When taffy is cool enough to handle, grease hands lightly and pull until taffy is very light in colour.

Easy Peanut Brittle

2 cups sugar
3 cups unshelled peanuts

Shell peanuts, remove skin; roll fine or leave whole, as desired. Melt sugar in heavy frying pan, stirring constantly until a light golden liquid. Add peanuts, mix well; pour into ungreased shallow pan. Cool gradually; mark in squares while cooling. Whole peanuts may be placed on pan and syrup poured over.

Walnuts may be used in the same way.

RECENT BIRTHS

AT MEMORIAL HOSPITAL

October 4:
Mr and Mrs Donald Guy, Inkerman, a son.

October 5:
Mr and Mrs Gordon Smith, of Iroquois, a son.
Mr and Mrs Douglas Beattie, Manotick, a son.
Mr and Mrs Jerry Keough, of Cornwall, a son.

October 8:
Mr and Mrs Fernand Brisson, Embrun, a son.

October 9:
Mr and Mrs Leo Lortie, Morrisburg, a daughter.
Mr and Mrs Lyle Runions, of Iroquos, a son.

DRIVE CAREFULLY ...
STOP, LOOK AND LIVE
THE LIFE YOU SAVE MAY BE YOUR OWN!
HOUGH INSURANCE AGENCY
Ph. 448-2854 Chesterville Box 294

All Roads lead to ...
ALBERT & RAYMOND
GREGOIRE AUTO LTD.
443-2885 — PHONES — 443-2842
EMBRUN — ONTARIO
AUTHORIZED CHEV. AND OLDS. DEALER
FOR THE BUY OF THE YEAR IN 1967 MODELS
ALSO A FEW 1966 MODELS
BUY NOW While They Last!
SALESMEN: MARCEL LEFEBVRE, TOM ARMSTRONG, CHARLIE BRYDGES, 987-2928, CRYSLER

SILO UNLOADERS
Free estimates will be given on a New Idea BARN-O-MATIC SILO UNLOADER or STABLE CLEANER for your barn. So, why not give us a call now — while prices still remain the same, and have it installed now?
CORN PICKERS — MANURE SPREADERS
One Second-hand 3-furrow Hydraulic PLOW with Trip Beams — Cheap
Also a complete feed service to offer you at all times.
CLEMENT'S
FEED & FARM SUPPLIES
Office, 448-2161 —Phones— Res., 448-2824

GUNS
and
AMMUNITION
OPEN THE SEASON WITH GOOD EQUIPMENT
Guns Galore — Shells — Cartridges
Cleaning Equipment
COYNE'S
YOUR HARDWARE CENTRE
Phone 448-2505 — Chesterville

Weather and Floors
Seldom Help the Housewife
UNLESS
The Floors Wear One of Our Lovely New Coverings
EASY TO CLEAN — WEAR LIKE IRON
CALL US FOR THE ANSWERS
CUMMINGS FURNITURE SALES
PHONE 448-2397 CHESTERVILLE

NEW! SUPER-POWERED
PIONEER
11-20
...the lightweight chain saw...built for 'fast action'!
Here, from Pioneer, is the peak in chain saw performance. The new Pioneer 11-20 lightweight chain saw has greater horsepower for faster cutting. It's super powered. And the new 11-20 has a completely new muffling system. Designed to split the engine noise and then muffle it, this new silencer makes the Pioneer 11-20 a pleasure to use.

PIONEER
Hough Bros.
FINCH ONTARIO

FRED S. COONS
INSURANCE AGENT
Phone 448-2398 Chesterville
When trouble strikes we're at your side—night or day—to give you continuing personal attention. FOR PROTECTION THAT MEANS PEACE OF MIND, CALL US NOW.

H. WINSTON ALGATE, Optometrist
Office will be open in Chesterville at P. J. Gilroy's
THURSDAY, NOVEMBER 3, 1966
FOR APPOINTMENT — CALL 448-2355
"To Avoid Confusion" Make Appointments Well in Advance

CHARTERED ACCOUNTANTS
LICENSED TRUSTEES IN BANKRUPTCY
MacLEOD, COMRIE & COMPANY
338 SECOND ST. WEST, CORNWALL WE 2-3613
SHOPPING CENTRE, MORRISBURG KI 3-2935

Glenn B. McMillan
GENERAL INSURANCE
Dial 346-2188 Avonmore, Ont.
SERVING THE AREA FOR OVER 35 YEARS
Fire, Automobile, Liability, Bonding, Etc.

SULLIVAN BROS.
General Contractors
* Water Tank Service
* Equipment Rentals
* Air Compressor
* Bulldozers: D7, D4, 977
* ¾-yard Shovel
* Heaters
* Gravel, Sand, Fill
— Phone 448-2660 —
CHESTERVILLE
24tf

"ELECTRIC LIVING IS BETTER LIVING"
for High Quality Low Price
Call
GEO COUNTRYMAN
Electrical Contractor
— Phone 448-2489 —
CHESTERVILLE — R.R.1

THE ORIGINAL REXALL
ONE CENT SALE
Thurs. – Fri. – Sat. – Mon. – Tues. – Wed. – Thurs. – Fri. – Sat. — OCTOBER 13 to 22 Inclusive
HAROLD G. BIGELOW, Phm.B.
REXALL DRUG STORE
CHESTERVILLE — ONTARIO
5-3

Art and Amy DAYKIN
PHOTOGRAPHY
WEDDINGS
FAMILY GROUPS
CHILDREN
Phone Osgoode 826-2567
Osgoode - Ontario
26tf

Going to Expo 67?
We'll put a roof over your head.
LOGEXPO
There's no need to worry about getting accommodations in Montreal for the six-month Expo 67 season, beginning next April 28th. Make reservations in advance through LOGEXPO, the official accommodation bureau. Thousands of rooms are available, in hotels, motels, tourist homes, and private homes and apartments. No charge for the service. Just write, mentioning dates and type of accommodations preferred, to LOGEXPO, Expo 67, Cité du Havre, Montreal, P.Q.
Accommodations are guaranteed in Montreal for the six-month Expo 67 season, beginning next April 28th. Make reservations in advance through LOGEXPO, the official accommodation bureau. Thousands of rooms are available, in hotels, motels, tourist homes, and private homes and apartments. No charge for the service. Just write, mentioning dates and type of accommodations preferred, to LOGEXPO, Expo 67, Cité du Havre, Montreal, P.Q.
expo67 MONTRÉAL CANADA
The Universal and International Exhibition of 1967
Montreal, Canada
APRIL 28 - OCTOBER 27, 1967
Centennial of Canadian Confederation
© Copyright, 1965, by the Canadian Corporation for the 1967 World Exhibition

The Bargain Table

"An Article Advertised is an Article Sold"

CLASSIFIED ADVERTISING RATES

FOR SALE, FOR RENT, HELP WANTED, ETC., MARRIAGE, ENGAGEMENT and COMING EVENTS, **10 cents a line, counting 5 words to a line, minimum 75 cents first insertion. Subsequent insertions at 7 cents a line, with a 40c minimum.** CARDS OF THANKS, **10 cents per 5-word line, minimum 75 cents.** IN MEMORIAMS, **75 cents plus 25 cents for each 4 line verse.**

FOR SALE — Two snow tires, 600 x 16, 4-ply.—Apply A. Anderson, Berwick, Phone 984-2561. 6

FOR SALE—1962 half-ton GMC Custom cab, 8' box.—Apply Eric Presley, Newington, Ont. 5-1

FOR SALE—Boars, ready for service.—Apply Ian MacIntosh, Berwick, Phones: Residence, 984-2865; mill, 984-2362. 7

FOR SALE — Plow points for nearly all makes of plows. — Apply Bogart Motor Sales, Chesterville. 5-2

FOR SALE—70-acre farm, Lot 7, Con. 2, Winchester Township.—Apply to Claude Ropars, Winchester, RR4. 6

FOR SALE—1960 Pontiac sedan, 4-door, standard, six, very good running condition, clean, excellent tires, only $395. Also, grey Ford tractor.—Apply Sterling Myers, Avonmore, Phone 346-5523. 6

FOR SALE—Medium - size mahogany Coleman space heater in perfect condition.—Phone 987-5427. 5-1

FOR SALE—Donkey; four or five spring mare colts; will sell or trade.—Apply to Ray Thompson, Morewood, Phone 448-2570. 5

FOR SALE—1957 International truck, stake body, in running condition. Very good tires.—Apply Chesterville District Co-Operative, Phone 448-2377. 6-2

FOR SALE—Farm, Concession 1, Lot 2, Township of Finch.—Apply Frank Moriarity, 97 Hinton Ave., Ottawa, Ont., Phone 728-3265. 5-2

FOR SALE—Suffolk ram, registered.—Apply J. A. Rutley and Sons, Phone 346-5690, Newington. 6

FOR SALE—German Shepherd cross Collie pups; small fox terrier pups.—Phone 984-2573, Mrs Simone Socque, at Lachapelle Gravel Pits. 5-2

FOR SALE—Large number of storm windows, all sizes.—Apply Presbyterian Church, Finch, c/o Gordon McIntyre, Phone 984-2893, Finch, Ont. 6-2

FOR SALE—Girl's red velvet dress, size 3x; girl's red coat and legging set with grey fur trim, size 3; boy's dark dress suit, size 6.—Apply Mrs Doug Stewart, Phone 448-2796. 5-2

FOR SALE—Set hockey skates, used, size 11½, for $10.—Apply to Doug Thompson, Chesterville, Phone 448-2159. 5-1

FOR SALE — Authorized Sales and Service for Lombard chain saws. Liberal trade-in allowance on your used saw.—Apply Fred H. Deeks, Phone 774-2634, Winchester, Ont. 6

FOR SALE—1963 Chevrolet, 6 cylinder, standard, 4-door, $1,325. —Phone 448-2568, apply Bevis Thompson, Crysler, Ont. 6

FOR SALE—RCA-Victor television with new G.E. picture tube, in very good working condition. Also other used sets to choose from.—Fulton's TP and Appliances, Chesterville. 2tf

FOR SALE—Muskrat jacket, size 12, like new, $85; blue pile jacket with white pile trim, size 12, in good condition, $10.—Call 448-2512 after 5 p.m. 5

FARM WANTED—Farm with or without buildings, 100 to 200 acres, near Chesterville.—Apply in writing to Box LH243, c/o Chesterville Record, Chesterville. 5

FOR SALE—Purebred Holstein Bull, 1 year old, sired by Seiling Rockman.—Apply Cecil M. Arbuthnot and Son, Russell, Phone 445-5322. 7

WANTED—Housekeeper required for elderly lady; live in; references.—Apply to M. J. Henderson, 98 Church St., Brockville, giving address and telephone number. 7-3

FOR SALE—Coleman floor furnace with 200-gallon oil tank; 25' copper tubing; Findlay wood range.—Apply Douglas Hunter, Morewood, Phone 448-2991. 6-2

WANTED—We will pick up and pay you for your sick or dead animals according to quality, $2 - $10 for cows; $5 - $15 for horses. For prompt service call collect Herb Loucks, 774-5250, Winchester, or Guy Mackabee, Crysler, Phone 987-2818. Licence 12C66; Dead Stock Plant No. 11-RP-66. Dec 67

FOR SALE—200-gal. oil tank with fittings, in good condition; Quaker 10" oil space heater; 10" Monarch space heater, both in excellent condition; number of stove pipes.—Phone 448-2868. 5-1

WORK WANTED—Do it now; avoid the rush. Have your interior painting done before Christmas.—Phone 448-3129. 5-2

FOR SALE—1 large arm chair; 4 kitchen chairs; ladies's pink wool suit, size 16; green wool dress, size 14; white bulky knit sweater, size 16; several blouses, size 14; pair boy's skates, size 10½; pair girl's white skates, size 4; woman's winter coat, size 38; 2 boy's jackets, size 12.—Phone 774-5350, Winchester. 5-1

HELP WANTED — Experienced bookkeeper with knowledge of typing.—Apply Hotel Chesterville, Phone 448-2344. 6-2

FOR SALE—Brand new vacuum cleaners, regular price $109.90, now on sale for $79.95 with a free storage hassock.—Apply to Singer Company of Canada, 262 Pitt St., Cornwall, Phone 932-6802 collect, if in reference to this advertisement. 7-3

WANTED—Man to do building maintenance and odd jobs. Full employee benefits; good working conditions.—Reply to Box QW882 c/o the Record Office, Chesterville. 6-2

USED VACUUMS AND POLISHERS—Excellent used vacuums and polishers. Will demonstrate in your home.—Write or phone L. Bissell, Box 57, Ingleside, Phone 537-2598. 27tf

WANTED—Silo full of corn.—Phone 448-3109 after 7 p.m. 5

EQUIPMENT RENTALS — Air compressors, 'dozers, sand, gravel, building heaters, house moving.—Sullivan Bros., Phone 448-2660, Chesterville. 16tf

BACKHOE AVAILABLE for immediate use; ditching, house foundations, cesspools, etc.—Call Ken McDonald, Northfield Station, Phone 932-6483. 5

ANTIQUES WANTED—Old glass; coloured pieces, any style, clear pattern glass and old china. Wooden ware: butter bowls, prints, pine corner and flat cupboards, small pine washstands, sinks, chests, desks, tables, cobblers' benches, settees, spice and coffee mills. Old brass: candlesticks, kettles, mirrors, picture frames, vases. Old iron: pots, coffee grinders, etc. Oil lamps: fancy table oil lamps, hanging oil lamps, wall oil lamps. No matter how large or small, give us a call. If you wish to sell or just want a free appraisal write or call collect. — Gordon and Doris McDonald, The Castor Shop, Box 138, Phone 445-5229, Russell.

SPECIAL—New force gas range with 100% shut-off oven control, for use with propane or natural gas. Reg. price $143.00, for only $119.45.—Fulton's TV and Appliances, Chesterville. 2tf

REAL ESTATE

South Mountain area, 15 acres, frame house, good barns, hydro throughout. On good road. School bus passes door. Full price $3,500, with good terms.

240 Acres, Mountain Township; 130 acres tillable, balance pasture. Fair buildings. Offered complete with 38 cattle and all machinery. Owner ordered by doctor to give up farming.

Near 401 Highway, 98 acres partly tillable, some pasture, some pulp. Must be sold to settle estate. $1,500 cash takes it.

100-acre Farm, near Chesterville. Good buildings, new cement silo. Practically all tillable. May be purchased with season's crops. Terms available.

AUSTIN CARKNER
Real Estate Broker
WINCHESTER — ONT.
— Phone 774-2618 —

At least eight kinds of fish are totally blind.

Free "Records"

We regret that due to Post Office regulations we must curtail our free "Records" that we send to our friends in hospital. From this date, we must limit the time to four issues or one month for any one person. We will be glad to send copies to the local hospitals, upon receiving the names and addresses. Just let us know at 448-2144 and we will provide the "Record" free for up to one month.

RUBBER STAMPS—We can supply all types of rubber stamps on short notice. Reasonable prices and personal attention to each order. Ask about them at the 'Record" Office. 2tf

WANTED—Your animals, dead or alive, with no cost to you, 24-hour service. For prompt service call collect Gerard Hebert, Drover, Crysler, Phone Chesterville 448-2612 or Crysler 987-5364. Licence No. 22C66. Will pay $2.00 per call for horses and cows. 31 Dec 66

LUMBER AND BUILDING SUPPLIES—For all your needs drop in at Byers Building Supplies Limited, just north of Chesterville. Man on duty 8 a.m. - 5.30 p.m. 19tf

CUSTOM SLAUGHTERING—We will pick up and slaughter your beef and pork; cut, wrap and freeze.—Earl's Meats, Chesterville, Phone 448-2324. 31tf

COURT OF REVISION
Township of Williamsburg

The County Court of Revision for the hearing of all appeals against the 1966 for 1967 taxation assessment roll for the Township of Williamsburg will be held in the I.O.O.F. Hall at Williamsburg, Ontario, on the 7th day of November, 1966, at the hour of ten o'clock in the forenoon.

All appeals against the said roll must have been in the clerk's hands by October 14, 1966.

Signed **Keith Schell,** Clerk. 6-2

TENDERS FOR SNOW PLOWING

Tenders are asked for the plowing and removal of snow in the Village of Chesterville from November 1, 1966, to November 1, 1967.

Tenders are to state equipment to be used, hourly rate plowing, hourly rate of snow trucking.

Tenders are to be marked plainly on the outside "Tender for Snow Plowing" and to be in the hands of the undersigned by 5 p.m., November 1, 1966.

L. C. Marcellus, Village Clerk, Chesterville, Ont. 6-2

TEXAS OIL COMPANY needs man over 30 at once for Dundas and Stormont Counties. Rapid advancement. Liberal fringe benefits. Must own car and be able to take short trips. Sales experience helpful but not necessary. —Write D. L. Dickerson, President, Southwestern Petroleum Corporation, 534 North Main St., Ft. Worth, Texas, 76101. 5-1

AVON CAN HELP YOU

Have a wonderful Christmas this year. Sell near your home. Be happier and richer with Avon.—Write Miss M. Rossiter, 4 Maple Crest, Ville de Lery, Que. 5-1

COURT OF REVISION
Township of Winchester

The County Court of Revision for the hearing of all appeals against the 1966 for 1967 taxation assessment roll for the Township of Winchester will be held in the Township Building on Thursday, November 3, 1966, at the hour of 10 o'clock in the forenoon.

All appeals against the said roll must have been in the clerk's hands by October 14, 1966.

Glenn MacGregor, Clerk. 6-2

FOR RENT — Three - bedroom house, fully modern, 2 miles south of Chesterville, available first week in November to May or later. Suitable for working or elderly couple. Only responsible persons need apply. Also, for sale: 21" Rogers-Majestic TV.—Apply to Walter Hummel, Chesterville, Phone 448-2553. 5-2

NOTICE TO CREDITORS AND OTHERS
IN THE MATTER OF THE ESTATE OF ABRAHAM BALL

All persons having claims against the Estate of Abraham Ball, late of Township of Winchester, in the County of Dundas, retired farmer, who died on June 1st, 1966, are hereby notified to send particulars of the same to the undersigned on or before the 11th day of November, 1966, after which date the estate will be distributed with regard only to the claims of which the undersigned shall then have notice, and the undersigned will not be liable to any person of whose claim they shall not then have notice.

DATED this 6th day of October, A.D. 1966.

BLAKE BALL and
ARTHUR BALL,
Executors, by their solicitor herein,
G. WILLIAM GORRELL, Q.C.,
Morrisburg, Ontario. 6-3

TENDERS FOR SNOWPLOWING

Sealed tenders will be received by the undersigned until 8.00 p.m., November 7, 1966, for a truck and operator to snowplow a portion of the roads in the Township of Finch for the 1966-67 Winter Season. Equipment, furnished by the Municipality, to be installed by operator, and truck ready for operation by Dec. 15, 1966.

Specifications and tender forms may be obtained at the office of the undersigned. Subject to approval of Ontario Department of Highways. Lowest or any tender not necessarily accepted.

A. V. Empey, Clerk-Treas., Berwick, Ont. 5-2

PUREBRED HEREFORD CATTLE
AUCTION SALE
on
SATURDAY, OCTOBER 29, 1966
at 12 o'clock noon
In the Galetta Sales Barn
Sponsored by the Ottawa Valley Hereford Club

58 Head of Polled and Horned Herefords consisting of qualified performance tested Bulls eligible for the Ontario Government subsidy; Untested Bulls, Cows, Heifers and 4-H prospects.

Catalogues: Contact **Mack James, Carleton Place, Ont., Phone 257-2032.** 5-1

EASTERN STANDARD TIME

The village of Chesterville will revert to Eastern Standard Time on the night of October 29, 1966. At midnight, all clocks will be set back one hour. Eastern Standard Time will be observed until the change of time again in the Spring. (6-2)

AUCTION SALE
of
HOUSEHOLD EFFECTS
At My Residence, St. Lawrence Street, Winchester
on
SATURDAY, OCTOBER 22, 1966
at 1.30 p.m.

2 Beds with Springs and Mattresses; Wool Mattress; Dresser and Wash Stand; Dressing Table; Chair and 2 Lamps; Floor Lamp; Extension Table and 6 Chairs; 2 Upholstered Chairs; Studio Couch; 2 Rocking Chairs; High Chair; Kitchen Chairs; Stands; Cupboard Commode; Pictures; Oven for Coal Oil tove; Sealers and Jars; Bake Board; Bread Bor; Tea Kettle; 2 Butter Bowls with Ladle and Print; Cooling Can; Churn; Power Lawn Mower; Garden Cultivator; Root Seeder; Wheelbarrow; Ladder; Scythe; Sickle; Spud; Shovels; Rakes; Hoe; Axe; Sledge; Stone Hammer; Crowbar; Garden Hose; 1" Hose; Pressure Cooker and Other Cooking Utensils; Quantity Dishes; Tools; Wrenches; Saws; Etc. ; Some Antique Items.

TERMS — CASH
MRS LAWRENCE WALKER, Prop.
Harold Ball, Auctioneer. 5

AUCTION SALE
of
LIVESTOCK, MACHINERY FEED AND FOWL

Having decided to give up farming, the undersigned will offer for sale on the premises **Lot 22, Con. 1, Winchester Twp. 3 Miles S.-E. of Chesterville on the Limerick Road**
on
WEDNESDAY, OCTOBER 26
Beginning at 12.00 o'clock Noon

38 P.B. and High Grade Holstein Cattle consisting of: 22 Milch Cows; Reg. Heifer, rising 3 years; 9 Heifers, rising 2 years; 5 Grass Calves; Reg. Bull, rising 2 years; 3 Brood Sows, 1 with litter 2 weeks old; 7 Open Sows; 140 White Rock Pullets, ready to lay; 170 Berry Gold Hens, year old; 200 White Rocks, 10 months; M-F '35' Tractor with Front-end Loader; Massey '33' Tractor, in good order; Oliver Combine, in perfect condition; Oliver Baler; Drag Harrow, 15'; 1958 GMC Truck with Racks and Tarp, perfect order; Grain Elevator; Massey Hyd. Cultivator, new; IHC Cultivator; Stone Boat; Set IHC Discs, 16x16; Disc Drill; IHC 14-disc, Out-throw; McC 13' Harrows; IHC Manure Spreader, on rubber, No. 400; Papec Corn Blower with Pipes; Cockshutt Corn Binder; IHC 7' Mower, 3-pt. hitch; 2 Wagons with Racks; Massey Side Rake; Massey 3-furrow Hydraulic Plow, 3-pt. hitch; IHC Trailer Plow, 3 furrow; Massey Grader Blade; Scraper with 3-point hitch; 100' Belt; Weed Sprayer with 32' Boom; Corn Scuffler; Chore Boy Single Unit with New Pump, used 10 mos.; 1 Double Unit and Pipeline; 14 Milk Cans; Monarch Fanning Mill; Electric Cow Clippers; Dehorner, new; Electric Saw with Drill and Sander; De-Laval Cream Separator, No. 15, complete; 3 Air-cooled Engines; 2 Rotary Pumps; Coal and Wood Furnace; Gas Engine; Block and Tackle; Pioneer Chain Saw; Vises; Log Chains; Baler Tongs; New Canadian Tire Gas Engine; Bee Boxes; Honey Extractor; Set Sleighs; 2 Sets Harness and Collars; Lumber; Used Milker, Pump and Motor; 250' Snow Fence; Fence Posts; Brace Posts; Galv. Tub for Cans and Pails; Pressure Tank, 30 gal., complete; 8 Hen Crates; Aladdin Table Lamp; Aladdin Hanging Lamp; Cupboards; Wood; 4 Stable Fans; 19 Windows; 120' Galvanized Piping and Pump; Some Furniture; 6,000 Bales of Hay; 1,000 Bales of Straw; 2,000 Bushels of Oats; Many Other Articles.

THREE FARMS will be offered at same time and place, subject to reserve bid. 1 Farm, 75 acres, Con. 1; 1 Farm, 100 acres, Lot 17, Con. 1; 1 Farm, 50 acres, Lot 12, Williamsburg Twp. Terms of Farms made known daf of sale.

TERMS—CASH
EDWARD B. MOORE, Prop.
H. D. Tupper, Auctioneer, Chesterville. 5-1

REAL ESTATE

CRYSLER—2-storey House offers comfortable living; conveniently located; priced very reasonably. Terms.

FINCH—2-storey House, Victoria Street; 3 bedrooms, double lot; $1,000 down payment; balance easy terms.

OSNABRUCK CENTRE — Good House on 4 acres land; other useful buildings; electricity; water pressure; shade trees. A nice country home for good-sized family. Close to Ingleside and Highway 401. Low down payment will handle and easy terms for the balance.

INGLESIDE—Wales Drive, No. 22, 2-storey, 3-bedroom House; furnace and bathroom; on nice lot. Cash offers will be received; must be sold.

NEWINGTON—Large 4-bedroom House on extra wide lot; furnace and cistern. With little cost this would be a very fine home. Priced to sell, with terms.

AVONMORE — Large building, suitable for business, factory or dwelling. Low price to settle estate.

For These — and What You Require, Contact:
MELVIN M. VOGAN
REAL ESTATE BROKER
FINCH, ONT., R.R.2
— Phone 613-346-5574 — 5-1

IN MEMORIAM

MacKINNON—In loving memory of a dear husband, Duncan J. MacKinnon, who passed away October 25, 1965.

His memory is as dear today,
As in the hour he passed away.
Wife, Nellie. 5

EVERYBODY COMES to Pinkus Auto Parts Ltd. for the best of service, the best of quality and the best prices. Tires, tires, tires: We have approx. 700 snow tires on hand which we must sell by Christmas. Here are some of the brand names we have on hand at 30% discount: General, Dunlop, B. F. Goodrich; at 20% discount: Goodyear and Firestone. The same discounts apply on all tractor tires. Free installation, free balancing. Glass installed in any model car or truck; specializing in curved windshields; expert installation, guaranteed leak-proof. Structural steel: A complete line of steel I-beams, plates, angle iron, re-inforcing rods, channel iron, etc., call collect. Anti-freeze: Grade 1 permanent anti-freeze, $2.54 per gallon. Special price for dealers.—Apply to Pinkus Salvage and Auto Parts, Ltd., Williamsburg, Ont. 5-1

COMING EVENTS

* * * *

ANNIVERSARY SERVICES

Anniversary Services will be held at Trinity United Church, Colquhoun, Sunday, October 30, at 10.30 a.m. and 2.30 p.m. Rev B. D. MacMartin of Russell, Ontario, will preach. Special music; everyone welcome. 6

NOTICE

Notice to Minor softball players from Lunenburg, Finch, Avonmore, Newington and Crysler: You are invited to a banquet sponsored by Heather Branch 357, Royal Canadian Legion, Saturday, October 22, at 2 p.m., at Finch Community Hall, Finch. 5-1

RUMMAGE AND FOOD SALE

A rummage and food sale, sponsored by St. Bernard's C.W.L., will be held in the Orange Hall, Finch, on October 22, starting at 2 p.m. Home cooking, plants, etc. Lunch served; everyone welcome. 5

CHESTERVILLE W.I.

The October meeting of Chesterville Women's Institute will be held in the Institute room on Monday evening, October 24, at 8 o'clock. Conveners: Mss Edwin Forward and Mrs Graham Smith. Bring a suggestion or idea for the fair in Centennial year. Slides will be shown. 5-1

HOME BAKING AND RUMMAGE SALE

A home baking and rummage sale will be held in the old Elma Public Schoolhouse, Saturday, October 22, at 2 p.m., sponsored by the Elma W.I. 5-1

FAREWELL PARTY

A farewell party for Mr and Mrs Myles Johnstone and Ethel of Crysler will be held in Berwick Community Hall on Friday, October 21. Good music; lunch served. Everyone welcome. 5-1

HAM SUPPER

A ham supper will be held in the Elma United Church hall, Elma, on October 26, starting at 5.30 p.m. Adults, $1.25; children 12 and under, 75c. 5-1

NOTICE

The regular meeting for Chesterville Village council will be held on Tuesday, November 1, 1966, at 7.30 p.m. Interested persons are asked to note the change of date from the regular Monday meeting. 6-2

FREE TRANSPORTATION

Free transportation will be provided from Chesterville to "Portraits from the Past," the big Centennial Fashion Show in N.D.D.H.S. auditorium on October 31. Just call Gord Lannin, Phone 448-2361 and leave your name. You will be picked up by bus in good time. 6-2

BAZAAR AND TEA

Chalmer's U.C.W., Finch, fall bazaar and tea, Wednesday, November 16, 2.30 to 5 p.m. 5-1

HUNTERS' STAG

Chesterville Legion will sponsor their annual Hunters' Stag party on the night of October 28 starting at 8 p.m. Carling films will be shown. Admission: 50c. Food and refreshments. 6

TURKEY BINGO

Turkey bingos will be held every Thursday evening until Christmas starting October 20 at Paul's Hall, Williamsburg, sponsored by Canadian Legion, No. 538, Williamsburg. 7-3

SMORGASBORD

Reserve November 14 for U.C.W., Trinity United Church, Smorgasbord dinner. 5-2

SUPPER

Morewood United Church will hold their Fall supper in the church hall on Tuesday, October 25, beginning at 5.30 p.m. Admission: Adults, $1.25; children under 12, 75c. 5-2

VEGETALE TRAINING CLASSES

The Chesterville branch of the Women's Institute is sponsoring a training course, "Vegetables with a Flair," October 20 and October 27. If you are interested please call Mrs Jarvis, 448-2189. All ladies welcome. 5-3

CARD OF THANKS

We would like to express our sincere thanks and appreciation to all our friends, neighbours and relatives for their thoughtfulness and expressions of sympathy in the death of a dear wife and mother, Mrs Alex J. Barrie.

A. J. Barrie and Family.

6th AVE., OSNABRUCK

Attend funeral at Brinston

Mr and Mrs James Ferguson and Mrs Wm. Sanderson attended the funeral of the former's uncle Mr John David Benton which was held at Brinston on Tuesday. Sympathy is extended to the family and relatives .

Mr and Mrs Neil Gallinger of Cornwall, were Thanksgiving supper guests with Mr and Mrs **Clifton Gallinger** and Charles Gallinger.

Mr Robert Scott, Woodstock, spent a couple of days with his parents Mr and Mrs Ross Scott and Mildred.

We are sorry to report that Mr Douglas Zeran is still in hospital in Winchester. We hope for a speedy recovery.

Mr and Mrs Colmer Watson and Dale of Riverside Heights, and Mr and Mrs Floyd Scott and Lloyd were Thanksgiving visitors with Mr and Mrs Ross Scott and Mildred.

Mr and Mrs Merle Plantz of Florida, Mr and Mrs Edward Ostler, Cornwall, Mr and Mrs Millan Mattice, Cornwall, Mrs Evaleen Hehir and Mr Bruce Rae of Chesterville, were Sunday guests of Mr and Mrs John Ostler.

Mrs Nora Moak of Prescott, spent the past week with Mr and Mrs Clifton Gallinger and Chas. Gallinger.

Mr Ralph Nelson of Hilton Beach, Ont., spent a few days with Mr and Mrs John Ostler. Mr Thorold Whiting of Iroquois, and Mr and Mrs James Ostler, Cornwall, called during the week.

CARD OF THANKS

I would like to thank everyone who visited me, brought me candy, flowers, fruit and cigarettes while I was a patient in Ottawa Civic Hospital. Special thanks to Dr Gordon Armstrong and the nursing staff on 2nd floor and Mr and Mrs William Moyes. These kindnesses will always be remembered.

Graham Heagle. 5

IN MEMORIAM

McMONAGLE—In loving memory of a dear mother and grandmother, Mrs Grace McMonagle, who passed away October 19, 1965.

You never failed to do your best,
Your heart was true and tender;
You worked so hard for those you loved
And left us to remember.

Ever remembered by Hazel, Gladstone, Jimmie and Patsy.

IN MEMORIAM

MYERS — In sad and loving memory of Bert Myers who passed away October 25, 1963.

Remembrance is a golden chain
Death tries to break but all in vain;
To have, to love, and then to part
Is the greatest sorrow of one's heart.
Time may wipe out many things
But this they wipe out never—
The memory of those happy days
When we were all together.

The Family. 5-1

Clement Insurance Agency
Since 1893
GENERAL INSURANCE
Our knowledge and experience n Insurance enables us to give you a first class, prompt, efficient service.
JOHN CLEMENT
Chesterville — Ph.: 448-2598 3-4-66

HELP WANTED

Cook and Waitress for Cafe

Room and board free. Cook's wage is $1.25 per hour; waitress: $1.10 per hour; 44-hour week.

For More Information:
Phone YUkon 4-2360
or write
Box 141, Swan Hills, Alberta 5

"OPERATION FOOD"

A Story in Colour of Worldwide Food Production
on
Thursday, Oct. 27
at 8 p.m.
in
N.D.D.H.S.
AUDITORIUM

So many people enjoyed this excellent picture at the Nestlé Centenary, it is now available to the general public. **Admission is free. Everyone welcome.** 6-2

Professional Directory

MONUMENTS
Representing
LON'S MEMORIALS
Apply
DWIGHT CROWDER
Williamsburg — Phone 535-2683
Dec. 66

Thornhill Auction
Purchases or sales on commission or auction off estates, household goods, antiques, etc.
PHONE LANCASTER 347-3227
48tf

MAC'S BARBERSHOP
Open Days:
Monday to Saturday
Open Evenings:
Tuesday, Thursday, Friday
Closed Wednesday Afternoons
Bank of Nova Scotia Building
July 67

ROCK OF AGES — Look for this seal. It's your guarantee of permanence.
J. L. KINKAID
KI 3-3184, Morrisburg
FAMILY MONUMENTS — Authorized Dealer
Dec 6(

LICENSED AUCTIONEER
I solicit your attention:
I can give you a Complete, business-like Sale Management Service. Costs no more.
R. HAROLD BROWN
— Cornwall, R.R. 2 —
Phone 932-7925, Area Code 613
Mar '64

JACK H. BUSH
GENERAL INSURNACE AGENT
and
MacDougall's Insurance Agency
Automobile
Fire — Casualty
Farm
Mutuals
YOUR Independent Insurance AGENT
AVONMORE and FINCH, ONT.
Jan 67

Avonmore Poultry Yards
WE BUY LIVE POULTRY
Tel. Avonmore 346-5762
STIRLING LANG, PROP.
Mar 66

LICENSED AUCTIONEER
Will handle all kinds Household or Farm Auctions. Reasonable rates. Call:
GORDON ROSS
NEWINGTON
Phone 346-5548, Avonmore
Sept. 65

HAROLD D. POAPST
nsurance and Real Estate Broker
Representative
Grenville Insurance Co.
Automobile, Fire, Casualty, Etc.
Phone Us Collect
PH. 774-2602 — WINCHESTER
Aug. 66

VICE & CRAIG LTD.
FUNERAL DIRECTORS
Metcalfe 2120
Winchester 774-2120
Chesterville 448-2120

CASS & CASS
LAW OFFICES
Chesterville Dial 448-2735
Bank of Nova Scotia Building
Winchester Phone 774-2004

DELBERT HUMMEL
Licensed Auctioneer for all kinds of sales, at reasonable charge. Chesterville, RR1. 33-65

R. G. Dodds, D.D.S., L.D.S.
Dentist
DIAL 448-2334
At Residence on Albert Street
CHESTERVILLE

CHESTERVILLE FREE PUBLIC LIBRARY
Hours:
Tuesdays: 3-5 p.m.
Fridays: 7 to 9 p.m.
Book catalogues are available and your selections are invited to guide the Book Purchase Committee. 4-65

LICENSED AUCTIONEER
Will handle all kinds of Farm or Household Auctions. Guaranteed results. Reasonable rates. Write or phone for dates at my expense.
DWIGHT TUPPER
CHESTERVILLE, RR1

Moving & Hauling
We are completely equipped to look after your commercial hauling and all local and long distance moving.
Consult us for rates — our prices are reasonable.
H. A. GREER, Prop.
CHESTERVILLE — ONTARIO
Apr 66

FOR COMPLETE INSURANCE SERVICE
Fire — Casualty — Life
Phone Collect
Biccum and McIntosh Ltd.
— Phone 774-2410
WINCHESTER
Oct. 66

Phone
Mrs Jessie Runions
RR2, Winchester Ph.: 448-2266
for
All Lines Co-op Insurance
or
Chesterville Co-op
Dec 66

DR R. GIANTURCO
VETERINARIAN
College St. — Chesterville
— Phone 448-2828 —
Oct. 67