N.D.D.H.S. wins Seaway Meet

Osnabruck and Osgoode Township tied for close second, just 6 points back

North Dundas District High School ran, vaulted, jumped and heaved for points to win the first Seaway Track and Field Meet last Thursday in South Mountain. The Navy and White from NDDHS put on a sparkling demonstration to outpoint Osnabruck and Osgoode Township High Schools who tied for second place with 144 points each. Morrisburg and Mountain District High Schools put on strong showings and finished fourth and fifth. North Stormont from Finch finished sixth. NDDHS's points accumulated totalled 150.

The Seaway Meet replaces the old Osgoode-North Dundas Athletic Association which ceased to exist in 1963. Schools participating in the Seaway Meet came from North and South Dundas, North Stormont, Mountain Township, Osnabruck District and Osgoode Township High Schools.

Important cogs in the NDDHS athletic wheel that turned to over-all victory and the Boyd Trophy and Hydro Shield in the meet were Senior Girl Champion Betty Brown and Junior Girl and Boy Champs Myrna Holmes and John Boyd. The strong showings in Junior and Senior events saw Junior and Senior combined points trophies going to NDDHS Osnabruck took the Intermediate class trophy.

Osnabruck won the prized Meikle Cup for the highest aggregate in Senior 100, 220 dashes, high jump, broad jump and mile.

Division titleholders for the first Seaway Meet as released by EOSSA convenor E. E. Forgues and Meet Director Greig Fowler are as follows:

Girls: Junior, Myrna Holmes, NDDHS; Intermediate, Lynda Rawlings, OTHS; Senior, Betty Brown, NDDHS. Boys: Junior, John Boyd, NDDHS; Intermediate, G. Gallinger, ODHS; Senior, H. Beaudette, ODHS.

First place results of all events that took place on the excellent facilities of the South Mountain Fair Grounds, as prepared by Mountain Principal Greig Fowled and his staff, follow:

Legend: ND — North Dundas District High School; OT—Osgoode Township High School; MD — Mountain District High School; OD—Osnabruck District High School; Morr.—Morrisburg

(Continued on Page 8)

THE LAND OF MILK & HONEY"

The CHESTERVILLE Record

COVERS EASTERN ONTARIO'S GREATEST DAIRYING SECTION

Seventy-first Year, No. 5 | Chesterville, Ontario, Thursday, October 22, 1964 | EIGHT PAGES | Single Copies, 10c

CRUMBS from Graham's Loaf

A dim clunk acting as MP for a riding in Quebec didn't stand up the other day when the rest of the parliamentarians sang a lusty "God Save The Queen" in the House of Commons. Now we hear he couldn't understand the language. How could he sing?

When this writer was younger, simpler and eating a lot less, we worked in the east end of Montreal. For 56 hours a week we heaved bags of sugar about the place and collected once a week. At the time we had a gang member who had two topics of conversation. One was Quebec politics and the other was WOMEN, in capital letters, nearly always spelled with four-letter word descriptions. Finally the rest of us rebelled. We turned on the lad and offered a gag of a set of hardened knuckles if the talk topics didn't change. He lapsed into silence, then said: "No politics? No women? What can I talk about?"

Times have not changed much. Some of the creeps who enter the political field must have had their education in the same outhouse our old working companion developed his theories. Maybe when they reach the rarified atmosphere of the House of Commons a set of the same knuckles should be in prominent evidence. It is easy to accept $18,000 a year as a workingman's wage; it seems harder to accept the implications and usages of an oath of allegiance.

We feel sad now that Mr K has taken to the sidelines over in the land of hope and glory, Mother Russia. This ancient Castle dweller had finally reached the point where we could spell 'Khrushchev' with hardly a thought. Now we are into something that sounds even more like alphabet soup. The premier is Kosygin and the first secreary is Brezhnev; to Westerners the names are almost as difficult as Graham or Kelly is to Russian listeners. But Kosygin is relatively easy. One just has to think of a small jug of cosy gin. The other one is more difficult. It smacks slightly of unmentionable female attire.

Every little while a small bubble of ambition will rise in our complacent pond of existence and we grab the gun and look for something to add to the lean larder. The other morning, long before dawn, it was the promise of Canada geese. Word from a couple of friends had the honkers just standing around, waiting for the nearest hunter. We boiled up to the Rideau, shivered like the proverbial dog for an hour and suddenly, there were the lovely geese. They were fat, healthy, and comfortable, calmly riding the breeze two gunshots away. In spite of gargling grunts, croaks and assorted bleats on a goose call, the big birds went on about their morning toilet.

When everything was set, the children in line and the hunters almost incoherent from disgust, Big Daddy lifted the flock and away they went for breakfast. The hunters went home in the rain.

Thus endeth the latest wild goose chase. There will be more and eventually we will meet up with a goose that lives up to his name. Then there will be feasting and riotous sounds around the Castle board.

Regional library cooperative

More than 50 Eastern Ontario librarians and library trustees authorized Ottawa Public Library to request the provincial subsidy for the creation of a regional co-operative library. Ottawa Public Library would be the centre of the system, Cornwall, Brockville and Pembroke would be secondary source libraries.

The 8-man regional board will have representatives from each of these four libraries plus four from smaller organizations.

The new cooperative will strengthen existing libraries and bring services to communities which are now deprived of a public source of books.

Purchases horse

Local horseman Willis Price has purchased a thoroughbred stallion at the horse auction and it is termed "a good one."

Mr Price has been active in racing circles for a number of years and his many friends congratulate him on his numerous successes.

CARD OF THANKS

I would like to express my sincere appreciation to neighbours, friends and relatives for their cards, visits and flowers while I was a patient in Winchester Hospital. Thanks to Rev D. L. Gordon, Rev A. McDonald, Dr H. W. Justus and nursing staff.

Dobie Byers.

5

The Pilot black snake, which grows up to eight feet long, is Ontario's largest and occurs around Lakes Ontario and Eerie.

Tom and Rosabella to appear at Winter Fair for Turkey Assoc.

Tom the largest specimen of his kind in captivity and Rosabella which should be registered (in the social register) will be appearing daily on the east mezzanine at the Ottawa Winter Fair October 26 - 31.

These two most unusual specimens, unique in the area will be promoting turkey for the Ontario Turkey Association and selling milk at the Carleton County Federation of Agriculture exhibit. It is likely that these two fantastic creatures will be available for public appearances this fall in the Ottawa area.

Their premiere will be at the Ottawa Winter Fair on the first evening of the show, October 26. Many other interesting features will be noted on the east mezzanine.

Guest speaker at Rotary explains W. Indies economy

Chesterville Rotary members listened with interest last Monday night to George Maharaj, a native of Trinidad and now a teacher at North Dundas High School. Mr Maharaj spoke on the economic changes that have taken place in the West Indies since the confederation of six years ago.

The speaker was introduced by Robert Coleman and thanked for the club by Albert E. Smith.

The West Indies confederation has not lasted too well, the speaker noted, but many changes have been felt in the past six years. The islands were colonies, mainly of Britain, and in spite of enlightened government policies, much was gained when confederation replaced colonial rule. Trinidad and Jamaica, especially, have developed new and more wide ranging economic attitudes. Research and investment have helped change the one-crop economies of the islands to a diversified type of production. This in turn has opened up new markets for products that did not exist a few years ago.

The speaer noted the interest the aluminum companies have taken in the bauxite of Jamaica and the swing away from the sugar economies of some of the other islands. The oil of Trinidad is becoming more and more important to the island and Canadian companies are there exploring and developing.

Mr Maharaj stressed the need for more and better education in the islands, especially at the upper levels. Up until a few years ago, education beyond high school stopped unless the student could go abroad. This still holds true to a degree, although Cambridge University of Britain opened a branch university in Jamaica a couple of years ago.

In closing the speaker wondered if an open door policy of immigration would be the best thing between the Northern Hemisphere and the islands. He felt this country need immigrants with a certain amount of initiative and pioneering spirit. Our extremes of climate alone demanded more of a person than soft southern weather, he felt. It was also true, he noted, that reasonable education is needed in Canada to assure a living. Immigrants without these qualifications must of necessity be dissatisfied and discouraged and would not be an asset to any country.



Monast Lanes are rapidly being completed. There have been many delays due to slow delivery of materials and equipment. Paul Monast, the owner, is confident the grand opening will take place a week from this Sunday, November 1. Just about all the service area is ready. Shown here in the counter section is the owner and some of his family. From the left is daughter Fern, Jean Peter, Paul and Mrs Monast.—Record Staff Photo.

Mr, Mrs Richard Kirkwood celebrate Golden Anniversary

Mr and Mrs Robt. Kirkwood, who were married on October 9, 1914, at Williamsburg, by the late Rev. J. Maver, celebrated their Golden Wedding on Sunday, October 11.

The tea table was tastefully decorated with a three-tiered wedding cake and gold candles. Tea was poured by Mrs John McFarlane, Mrs Jas. McMahon, Mrs Mullin, Mrs Ella McIntosh, Mrs Elsie Johnston, Mrs Richard Easton, Mrs Leslie Holmes and Mrs Keitha Morrow, Neices and neighbours assisted in serving the dainty luncheon.

The happy couple were presented with a Bible from St. Paul's Presbyterian Church, a schroll from the Government of the Province of Ontario, a gift of money from the community, gifts, cards and telegrams from friends and relatives.

Guests were received at the door by their daughters Mrs A. Davidson and Mrs Richard Gamble and their son Keith Kirkwood.

CARD OF THANKS

It is with the sincerest gratitude that we express to our many relatives, friends and neighbours our appreciation of their kindly expressions of esteem in the floral tokens, kind acts in the home and words of sympathy which came to us in our bereavement in the loss of a beloved mother and grandmother. These expressions of sympathy have helped to lighten our burden of sorrow.

Hummel and Crawford Family.

Time changes next weekend.

C.W.L. holds successful bazaar and tea

A very successful bazaar and tea was held in the Legion Hall, Chesterville, on October 17. The hall was gaily decorated with Autumn flowers and foliage.

On behalf of the members of the Catholic Women's League, Father J. J. Collins welcomed the guests and declared the bazaar opened at 2.30 p.m.

Receiving the guests were Mrs Leo Coyne, president, and Mrs Basil Chambers, third vice-president.

Convenors for the various tables were: Gift items, Mrs B. Major and Mrs John Coyne; aprons, Mrs Wm. Masterson; home cooking, Mrs Curran Kearns; candy and surprise packages, Miss Ethel Lapierre; tea tables and decorations, Mrs Peter DeRooy, Mrs Bert Lynch and Mrs Jack MacMillan; tickets and prizes, Miss Marion Lynch.

Winners of the draw were: 1, hairdryer and case, Mrs Walter Kinal, Ottawa; 2, radio, Miss Jean Plantz, Chesterville; 3, heirloom bedspread, Mr Eugene Belanger, Chesterville.

Among those present were members of the Finch and Crysler Councils of the Catholic Women's League.

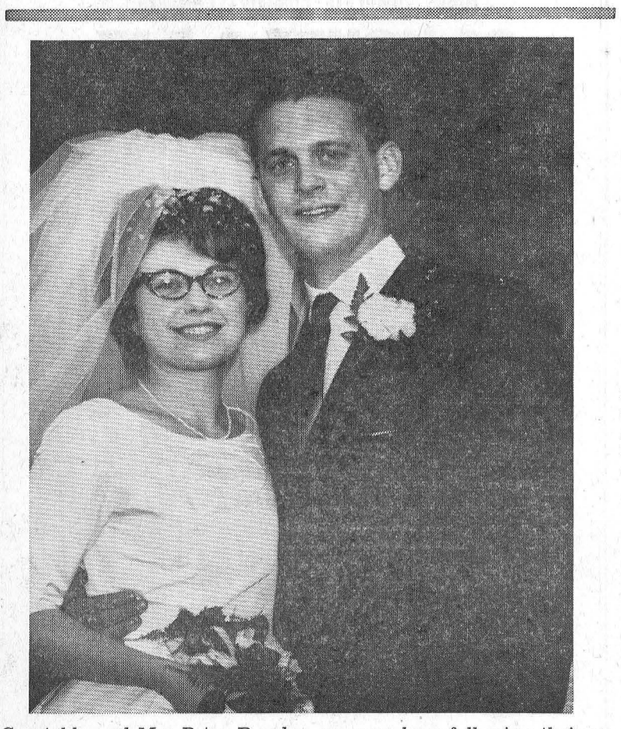

Constable and Mrs Peter Bawden are seen here following their recent wedding in Trinity United Church, Chesterville. The bride is the former Lorna Casselman, daughter of Mr and Mrs Dalton Casselman, of Chesterville, and the bridegroom is the son of Mr and Mrs G. H. Bawden, of Chesterville.

Off street parking now available

Chesterville Chamber of Commerce has been trying to offer help to correct traffic congestion in the business area of the village. The chamber feels a solution is near.

J. Francis Moriarty has made available the empty lot at the rear of the Moriarty Block. The surface has been filled with fresh gravel and there is room now for free parking for nearly 25 cars.

The public and business people are asked to make use of the free parking off the streets. This will leave room, according to Chamber president Garnet Droppo, for customer parking and delivery.

Entrances to the parking lot are the roadway alongside Moran's Billiards and down through the driveway north of the Moriarty Block.

Farewell party at Toyes Hill for Johnson family

Saturday night many friends and neighbours gathered at the Toyes Hill Orange Hall to say farewell to one of the districts most popular young couples, Dwayne and Milly Johnson and their family.

Dancing to music supplied by McMillan's orchestra was enjoyed. At eleven o'clock Mr and Mrs Johnson were called to the platform and an address of farewell was read by Mrs Fred Link. Chas. Pollock and Henry Hansma presented gifts of pottery and money on behalf of all present. Mr and Mrs Johnson replied thanking one and all for the gifts and expressing their regret at leaving the Hill. They invited everyone to visit them at their new home in Iroquois.

Lunch was served and everyone enjoyed a social hour.

Australia is a federation composed of six states.

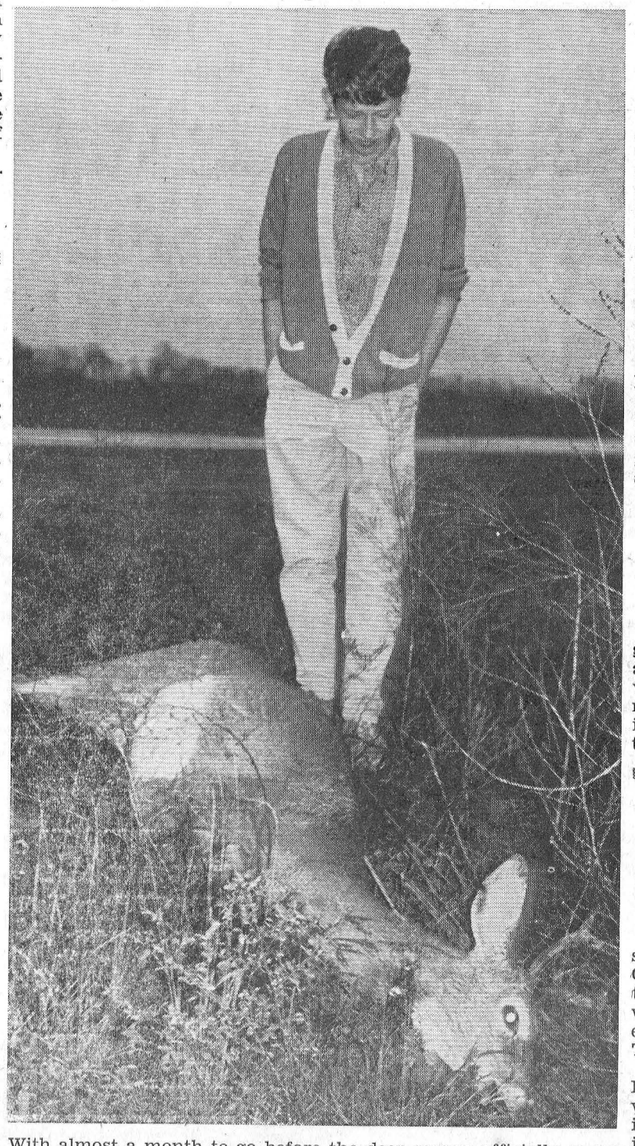

With almost a month to go before the deer season officially opens, Ralph Brown, of Glen Becker, three miles north of Morrisburg, accidentally killed an eight-point buck Saturday morning, when it darted in front of his northbound car just south of the overpass approaching the intersection of highways 31 and 401. Returning to his home after a trip to Morrisburg, Mr Brown was unable to avoid striking the 150-pound animal. It was thrown to the west side of the highway with both forelegs broken, the road surface strewn with pieces of glass and the deer was killed. Damage to the car amounted to about $200. The picture shows Bill Laurin viewing the dead deer before it was hauled away.—Engraving from the Morrisburg Leader.

Heather Branch Finch Legion makes presentation

Presentations of life memberships to Heather Branch, Finch Canadian Legion were made at the first of the week to three veterans. The members are Joseph Weeks, George Walker and Theodore Dewar.

Veteran Weeks, a patient in Hotel Dieu Hospital, Cornwall, where the presentation was made is a veteran of the Boer War and is over 90.

Veteran Walker, Berwick, is also a veteran of the Boer War.

Veteran Dewar, Finch, is a veteran of the First World War.

Legion president Jack Sherman of Newington, made the presentations on behalf of the membership.

Nome, Alaska, was originally called Anvil City before the nearby gold strikes of the late 19th century.

The CHESTERVILLE Record

Member of Canadian Weekly Newspapers Association
Member of Ontario Weekly Newspapers Association
Member of Eastern Ontario Weekly Newspapers Association
Published every Thursday
P.O. Box 368 — Chesterville — Phone HI 8-2144
H. K. GRAHAM, Editor and Publisher

Subscription rates: $3.00 per year, anywhere in Canada, payable in advance
United States and Foreign, $4.00 per year.
Authorized as Second Class Mail by the Post Office Department, Ottawa, and for Payment of Postage in Cash.

OPINIONS . . .
OURS AND OTHERS

Dr King's example to world

The award of the Nobel Peace Prize to Dr Martin Luther King is certainly one of the most unusual awards in the history of the famous prize, says the Kitchener-Waterloo Record.

In commenting on the award, the Nobel Institute in Oslo said that the noted Negro minister and civil rights leader "has consistently asserted the principle of non-violence."

This is, of course, the basic aspect of Dr King's leadership of the civil rights movement in the United States. It is perhaps the single most important influence in the movement.

Had it not been for this special quality in Dr King's leadership, which combined impassioned dedication with a deep awareness of the spiritual aspects of the problem, violence would conceivably have been widespread throughout the United States.

As it is, the outbursts which have taken place have been in spite of the example and over the protests of Dr King and other like-minded leaders. Insofar as he is able to continue this kind of campaign, the pent-up forces which caused them will be gradually removed.

Thank goodness!

It will probably never be possible to make artificial whisky or brandy, says the Laboratory of the Government Chemist. This was the conclusion of researchers who had tried to analyze the different chemicals present in samples of these liquors. For one type of brandy alone, 23 distinct chemicals were analyzed, but hundreds of others were present, according to the indications. The many unknown substances apparently react within each other most unpredictably.

The chemical changes in Scotch whisky are equally complex, and take place over a period of seven years—the length of time whisky needs to mature. Some special whiskies take up to 15 years.

No two whiskies are alike, even from the same distillery, and nearly all the brands on sale are the skilfully blended products of several distilleries. The blending is done by a skilled blender who relies entirely on his sense of smell, and no machine has ever been invented to do the job satisfactorily.

Let's just call it a day

Of course, when everyone's basic needs are met by kindly, paternalistic government, who needs to worry or try hard any more?, asks the Calgary Herald. What better way to sap human initiative than to assure everyone their doctors' bills will be paid, their old age requirements will be met and whatever other needs which arise along the journey through life will be taken care of by someone else if they grow weary along the way?

Ancient History

FROM OUR RECORD FILES

40 years ago

October 23, 1924

In the plebiscite on the question of retention of the Ontario Temperance Act Dundas County voted in favour of retention by a majority of 3,000.

* * * *

The committee in charge of the Hallowe'en tea in aid of the Public Library included Mrs O. D. Casselman, Mrs A. E. Bolster, Mrs Geo. Barkley, Mrs Geo. Raeburn, Miss Helen Moad, Mrs A. H. Forbes and Mrs Fred Barlow.

* * * *

Sunday evening the largest crowd ever to gather in the Music Hall came to hear the Rev E. I. Hart of Montreal speak at the big Temperance Rally.

* * * *

Miss Pearl Lawson and Miss Annie Lawson spent the week-end in Avonmore guests of the Rev and Mrs Halpenny.

* * * *

Mr Dave Allison left this week for the Lake Duval Hunt Club.

* * * *

The first snow flurry of the season made its appearance shortly after noon on Monday. With visions of skating and hockey the youngsters at least welcomed it.

* * * *

30 years ago

October 25, 1934

A car will be on the C.P.R. siding at Chesterville all day Monday to receive contributions of food and clothing for Saskatchewan.

* * * *

New officers for the Chesterville and District Agricultural Society will include J. Preston Elliott, president; David Allison, assistant president; W. J. McConnell, vice-pres.; Perly S. Boyd, secretary; H. E. Wales, treasurer.

Miss Bertha Merkley, who served the Sunday School of Trinity United Church for over forty years, died Friday at the Civic Hospital in Ottawa after a lengthy illness.

* * * *

Miss Mary Munro spent the weekend at the home of Dr and Mrs M. W. Locke, Williamsburg.

* * * *

Mrs Mary Hughes returned Friday from Belleville where she attended a meeting of the Catholic Women's League.

* * * *

Lawn Bowling Club officers for the coming year include C. L. Hamlen, hon. pres.; Eric Casselman, pres.; Geo. W. Raeburn, vice-pres.; H. E. Wales, treas.; A. O. Robertson, secretary.

* * * *

20 years ago

October 26, 1944

Officers of No. 1 Platoon of Morewood High School Cadets include E. Irvine, Lieutenant; K. Hunter, Sgt.; M. MacGregor, A. Swerdfeger and M. Smith, Corporals.

* * * *

Mr and Mrs Ward Bilow, of Morewood, formerly of Winchester, observed their Golden Wedding anniversary at their home on October 10. They were at home to their many friends and relatives.

* * * *

Mrs Kathleen Bouck has received a cable from her son Charles saying that he had arrived safely overseas.

* * * *

Pte. George Hummel, Debert, N.S., spent last week with his father, Mr Melvin Hummel, and other relatives.

* * * *

The Misses Betty and June Henderson, of Cornwall General Hospital, spent Sunday with their parents, Mr and Mrs Wm. Henderson, Orchardside.

Miss Dollie Zummach, of Killaloe, is the guest of Mr and Mrs Orren Zummach and Diana for a few days.

* * * *

10 years ago

September 21, 1954

Hurricane Hazel, to everyone's relief, missed this area in her destructive trip from the Carribean on Friday.

* * * *

Mr John Ouderkirk, of Berwick, celebrated his 90th birthday on Monday. Mr Ouderkirk is still very active and interested in present day affairs.

* * * *

Mrs Allison Graham and Mrs Harry Allison attended the London's Festival Ballet at the Forum in Montreal last Thursday evening.

* * * *

Maxville United Church was the scene of the wedding of Miss Janet Isobel Kippen, daughter of Mr and Mrs Stanley Kippen, of Maxville, to Mr D. A. Bruce MacRae, of Hamilton.

* * * *

Miss Ena McMillan, of Chesterville, spent a few days in Avonmore with Mr and Mrs Earl Mills and family.

* * * *

Mr and Mrs Russell Froats and Mrs Arthur McDonald were Sunday guests of Mr and Mrs Earl Beckstead.

NOT TALKING

The escape of a six-foot, yellow and black python in a fashionable section of London just wasn't worth talking about.

So police had to read instead answers from the snake's keeper, a 55-year-old woman who vower never to talk on Wednesdays.

Police ran into the silence barrier when they arrived to investigate reports that the pet had escaped from the Chelsea flat of Dr Rachel Pinney.

Back in 1961 Dr Pinney vowed never to speak on Wednesdays until Britain formally renounces nuclear weapons.

Only an emergency would make her break her silence—she told police by writing on a pad. And an escaped snake wasn't that much of an emergency, police read.

Your Federal Report



Mrs Jean Wadds, M.P.

The old Order Changeth. Already Adenauer and Nehru have disappeared from the world scene.

While Canada basked in crimson and gold reflecting the October sunshine, and Canadians concentrated on the Queen's visit, other countries were experiencing violent and indicative political turmoil.

World events even submerged the World Series. Although fans were as usual glued to televisions and radios, the front pages of the big American dailies relegated the St. Louis win to small type, while Khrushchev again took the headlines. Whether or not his was a resignation, a disappearance, a defeat or a retirement may never be known, even in history. Suffice it that Russia now has a new Premier, Kosygin, and a new Communist Party first secretary, Brezhnev.

Neither of these names are well known to the West. It may be expected that they will take a tougher line than Khrushchev. For all our doubt of him and his one party government, he was a vast improvement over the cold, cruel Stalin.

Early reports from Russia announce a continuation of destalinization and economic improvements. It is certain that improvements will have to be made in their agricultural policies which have left the vast steppes of Russia producing so little that wheat has to be imported. Such an obvious failure can scarcely be tolerated permanently by the Communists. The reason can be seen by any traveller in Russia—sloppy organization, lack of mechanization and poor morale, all reflecting basic weakness of state control.

Taking advantage of the Russian shakeup, the Chinese announced the explosion of their first nuclear bomb. The world guessing game as to China's scientific development had its first answer. As of October 16, 1964, China belongs to the World Nuclear Club, and her power and influence changes.

It is to be hoped that there are many wise heads in the American State Department. The present disillusionment and confusion felt by the American people is not improved as the Presidential election continues. Barry Goldwater's statements on international affairs have been hair raising, and President Johnson continues to be the shrewd politician manipulating party gains.

It will remain a heartbreaking mystery why a weak and crazed young man should have chosen his one skill against the most promising American leader yet produced in the United States. A world figure trained and in tune with the one world concept is so badly needed. The United States had him but for all too short a time.

In Britain these same fateful days produced a young Prime Minister, Harold Wilson, aged 48.

When the election was first announced the Conservatives had seemed very much ahead, but after 12 years they went down to defeat. Lord Home proved to be an attractive campaigner, a diplomat turned politician who seemed to know how to make the change. There is no doubt about his ability, his honesty and his vast experience, but Britain's economy is troubled. The Conservatives had bungled Britain's participation in the European Common Market. The concept of One Europe born in Winston Churchill's fertile mind materialized into fabulous economic success, but without his country. The future is unclear and uncertain, a feeling very apt to favour change, a tendency to try some other solution.

On radio the new Prime Minister sounded irritable and cantankerous as he answered American newsmen—"Of course United States investment would still be welcome." More promising was his expressed intention of concentrating heavily on scientific research.

Whatever his fault, human or political, good luck to him.

Letter to the Editor

Ingleside, Ont.,
October 17, 1964.

The Editor,
The Chesterville Record.
Dear Sir:

I am writing to give to you a bit of interesting information given to me by a friend from the U.S.A. I thought maybe you would like to put it in the "Record." Here's how it was written:

"Eerie coincidences concerning the deaths of Presidents Kennedy and Lincoln:"

Both men were concerned with civil rights. Lincoln was elected in 1860, Kennedy in 1960. Both were slain on a Friday and in the presence of their wives. Both were shot from behind and in the head. Their successors both named Johnson were Southern Democrats and both had been in the Senate. Andrew Johnson was born in 1808 and Lyndon Johnson in 1908.

John Wilkes Booth was born in 1839 and Lee Harvey Oswald in 1939.. The wives of both presidents lost children while in the White House.

Lincoln's secretary, whose name was Kennedy, advised him not to go to the theatre. Kennedy's secretary, whose name was Lincoln, urged him not to go to Dallas.

Booth shot Lincoln in a theatre and ran to a warehouse. Oswald shot Kennedy in a warehouse and ran to a theatre. The names Lincoln and Kennedy each contain seven letters. The names Lee Harvey Oswald and John Wilkes Booth each contain 15 letters. The names Lyndon Johnson and Andrew Johnson each contain 13 letters. It's odd but it's true.

Linda Hummel.

The BIBLE TODAY . . .



"The Bible must be presented as a revolutionary book, which has changed men and transformed society; which has sent missionaries to places, when men ate men; which has inspired scientists to discover methods of curing and preventing disease . . ."

So states Dr. S. P. Raju in his new book "Crisis in World Scripture Distribution, a Study by Continents."

Dr. Raju estimated that only about 150 million copies of Scripture are usable and in circulation today. Thus, if the aim is that every man should have some portion of God's Word, this means there is a deficit of 2,850 million Scriptures.

Every part of the world, explains Dr. Raju, presents a picture of desperate urgency to provide God's Word for this Age.

"Have the Churches and Bible Societies in the world today an effective strategy to use their full Christian potential for bringing the Word of God to the New Age? Tomorrw may be too late!" states Dr. S. P. Raju.

Suggested Daily Bible Readings

Sunday, Nov. 1: Romans 1: 1-17.

Monday, Nov. 2: I Corinthians 1: 1-17.

Tuesday, Nov. 3: I Corinthians 1: 18-31.

Wednesday, Nov. 3: I Corinthians 2: 1-16.

Thursday, Nov. 5: II Corinthians 3: 1-18.

Friday, Nov. 6: II Corinthians 4: 1-18.

Saturday, Nov. 7: II Corinthians 5: 1-21.

COUNTER TOP MATERIALS

Frequently conflicting requirements complicate the choice of materials to be used for sufacing counter tops in the home.

As a result, no single material is a perfect, all-purpose finish, according to the Small Homes and Building Research Council of the University of Illinois. Each material has advantages for a specific use, although several are rated high for general use.

The material used on a kitchen counter, for example, must be tough enough so that sharp knives do not damage it under normal use, but not so hard that it dulls the knives.

Factors to be considered in selecting material are its resistance to moisture, heat, sharp blows, knife cuts, scratching, staining and fading. The intended use of the counter will determine which of these factors are the most important.

Materials commonly used on work surfaces include inlaid linoleum, laminated thermosetting plastics, vinyl plastics, stainless steel, ceramic tile, hardwood and hardboard.

The number of jointsin a counter surfase should be kept to a minimum. Unless two materials are well joined, the crack between them is difficult to keep clean and free from moisture. If a counter top is not made of a continuous sheet of materials, the joint between the two sheets should be so tight that there is no crevice or need for metal divider srips.

The front and side edges of a counter are best finished with the surface material itself, or with strips of stainless steel or chromium plated metal. As a general rule, edging which is molded or applied at the shop is the most satisfactory.

Remove salted liquids or foods from aluminum utensils to avoid pitting.

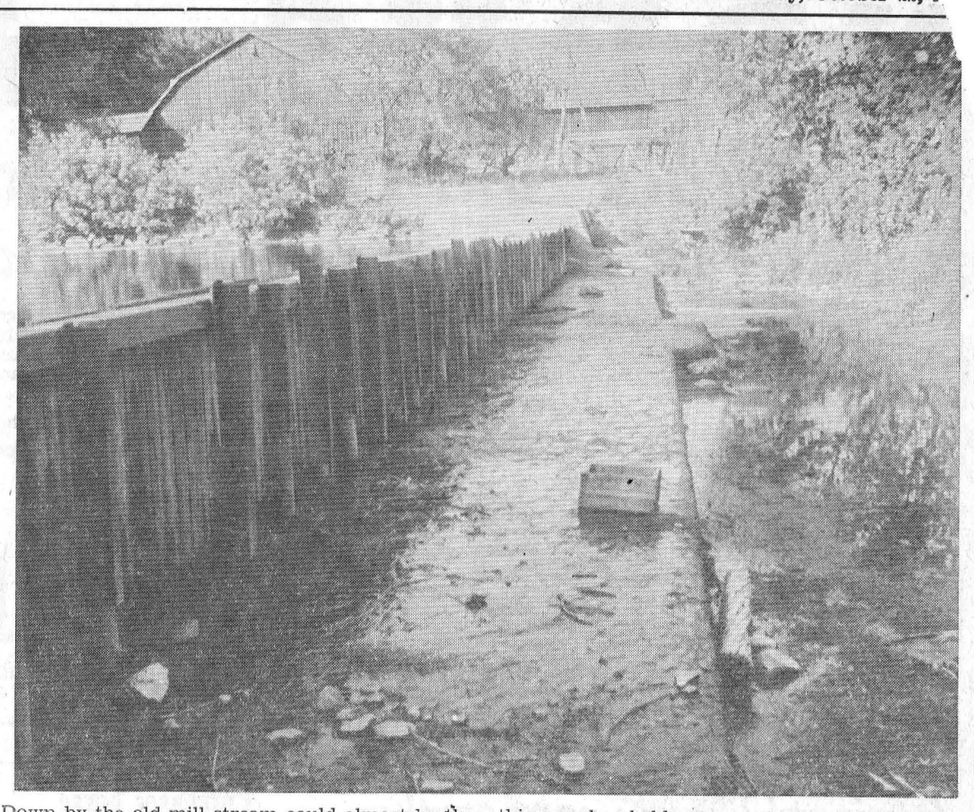

Down by the old mill stream could almost be the name of this late Summer view of the river dam. Drowsing quietly is the scene from the south bank, looking to the Casselman barns. The river this year has held up remarkably well in spite of the extreme dryness. With the advent of cold weather this scene will soon change to a waterfall of ice.—Record Staff Photo.

Just Arrived

A New Shipment of MEN'S and WOMEN'S BOWLING SHOES and BOWLING BAGS

DIFFERENT STYLES AND COLOURS TO CHOOSE FROM

"YOUR COMMUNITY SHOPPING CENTRE"
A. T. DAVID AND SONS
Phone 448-2370 — Chesterville



BETTER HEATING MEANS BETTER LIVING
NOW! COMPLETE COMFORT CONTROL
24 HOURS A DAY
CITIES home comfort SERVICE
(All For The Low Cost Of The Oil Alone)

- FREE BURNER AND FURNACE CONDITIONING
- FREE 24-HOUR EMERGENCY SERVICE
- FREE MID-SEASON CHECK
- AUTOMATIC FUEL OIL DELIVERY

Let your Cities Service dealer give your oil heating equipment a complete, unhurried and personalized conditioning—NOW! When cold weather strikes again, just flip the thermostat dial and your home will be filled with the luxurious comfort of Cities Service Premium Oil heat. No last-minute calls for service—no possible delay and inconvenience.



P.S. Protect your budget! Enquire about our low cost replacement parts insurance contract—PHONE TODAY!

CITIES SERVICE

Myles Nephew
HEATING OILS AND GASOLINE
FINCH, ONT. PHONE YUkon 4-2435



A vocational project of the high school will be to build a house. This year the house will rise on the Van Kessel property on South Street. Students will supply most of the labour and the property owner will supply materials, the land and some skilled trade labour. Instructor John Barker is shown here getting the students organized to run first dimension lines for the house. From the left are John Barker, George Hagan, Chesterville; Dwayne Lowe, Russell; Gerald Gibeault, Chesterville; Peter Loughlin, Mountain, and Ken Edgerton, Chesterville.—Record Staff Photo.

Dairy Princesses to appear at Winter Fair

The eastern Ontario Dairy Princesses, all ten of them will be appearing at the Ottawa Winter Fair for the second year in a row.

These attractive young ladies dressed in white and wearing scarlet sashes will be assisting the judges pin ribbons at all cattle shows and at the evening horse show.

During the afternoons they will be seen at various booths on the east messanine. It is possible for a Dairy Princess to sell a glass of milk or serve tea or dispense cheese. They will be official escorts to distinguished visitors who will attend the various teas.

The appearances of the Dairy Princesses was arrranged by the eastern Ontario Dairy Committee under the chairmanship of John Campbell, Vernon, and the officials o fthe Ottawa Winter Fair.

Attend conference at Vineland

Mr and Mrs Carl G. Merkley attened the 9th Biennial Conference of Conservation Authorities held at Vineland, Ontario. Mr Merkley had the pleasure of thanking the guest speaker the Hon. J. R. Simonett, Minister of Energy and ReRsources.

RIVERSIDE

Spends weekend at Rady home

Mrs Lena Aube, Moose Creek, spent the week-end with Mr and Mrs J. P. Rady.

Miss Ann Robertson and friend of Cornwall, spent the week-end with Mr and Mrs Clair Robertson and family.

Mrs Burrill Robinson, Williamsburg, spent Monday with her mother Mrs Ruth Bogart.

Mr and Mrs Frank Baker, Ottawa, spent Sunday with Mr and Mrs Ernie Montgomery and Mrs Frank Baker.

Mrs Morris Kennedy, Ottawa, spent the week-end with her daughter Mrs Glednon Casselman.

Mr and Mrs H. Kennedy, Cornwall, spent the week-end with Mr and Mrs G. Casselman.

Mr and Mrs Donald McMillan of Oxford Mills, spent the week-end with Mr and Mrs Chas. McMillan and family.

We are pleased to see Mr Phillip McMillan out again.

This is the wine...



MURIEL'S FLOWERS

For Every Occasion

We Deliver

PHONE 774-2201

WINCHESTER

Art and Amy DAYKIN

PHOTOGRAPHY

WEDDINGS
FAMILY GROUPS
CHILDREN

Phone North Gower
489-3528
Osgoode — Ontario

26tt

"Electric Living is Better Living"

For HIGH QUALITY
LOW PRICE

Call

GEO. COUNTRYMAN

Electrical Contractor

— Phone 448-2489 —

CHESTERVILLE — R.R.1

OTTAWA WINTER FAIR
and
HORSE SHOW

October 26 to 31

THE COLISEUM
OTTAWA

Largest entry in the history of the Winter Fair, a wonderful week of livestock and horse shows. Plan now to attend.

Each evening and Saturday afternoon—the famed Musical Ride of the Royal Canadian Mounted Police with their full brass band; plus the "little furies," the Victor Comptometer Six-Pony fire engine hitch.

ALL — Championship Shows — Holsteins on Monday and Tuesday; Ayrshires and Jerseys on Wednesday; Guernseys and Beef on Thursday; Eastern Ontario Championship Calf Show on Friday; Beef Sale Friday p.m.; Heavy Horses Tuesday; Sheep on Wednesday and Thursday; Swine on Tuesday, also cheese, seeds, hay and flowers. Great show in East Mezzanine with tea by W.I. every afternoon.

TICKETS — for Horse Show — prices $1.25, $1.75 & $2.25, all reserved. Phone Ottawa 232-0350. General admission daytime $1.00 adults, children 50c. 5-1

AVOID SPOTTY EFFECT IN WALPAPERS

Since wall and paper are flat and continuous, choose paper that appears flat, suggests Magdalene Pfister, home furnishings specialist at the University of Nebraska.

She said spotty effects usually are caused by motifs that are darker than the background and should be avoided. Small patterns fit a small room while larger patterns are more suitable for a large room.

Stylized designs are more appropriate than natural ones, Miss Pfister said.

Other tips on wallpaper:

Diagonal patterns destroy the architectural unity of a room. Textured patterns are helpful in concealing imperfections of plaster.

Patterns that are busy suggest restlessness. Bold patterns reduce the visual importance of space, furniture and people.

Choose closely related hues and values rather than contrasting colours. Scenic paper is more appropriately treated as a mural.

Finch Milk Maids hold third meeting

The third meeting of the Finch Milk Maids was held at the home of Mrs Moran, on October 10, 1964.

The meeting was opened with the 4-H Pledge and the roll call "How one uses different forms of milk at home" followed. The minutes of the last meeting were read and approved. The colelction was then taken.

The discussion, conducted by the leaders was on various dairy foods. Many different kinds of cheese were shown and asted, with each member recording her various reactions. The leaders prepared cheese sandwiches which were sampled and thoroughly enjoyed by the members. The meeting was adjourned with Cheryl MacKenzie thanking Mrs Moran for the use of her home.

The next meeting will be held at the home of Mrs Moran.

NORTHFIELD STATION

Spends Monday at Markell home

Mrs Susan Thompson, Cornwall, was a Monday guest of her daughter Mrs Clair Markell and Mr Markell.

Week-end guests with Mr and Mrs Les Eamer were Mrs Eamer's mother Mrs Susan Thompson, their daughter Miss Fay Eamer, Cornwall, and their son Dwaine, a student at the Waterloo University.

Mr nd Mrs Ronnie Warner and Patsy of Scarboro, were recent guests of Mrs S. Warner and spent Sunday with M and Mrs F. Dewe, Osnabruck Centre.

Mrs Gladys Hummel, R.N., of Chesterville, Miss Barbara Rupert, Ottawa, Mr and Mrs Harry Rupert and son, Hamilton, spent the Thanksgiving holidays with Mr and Mrs Ross Rupert and Miss Clara Rupert.

Mr and Mrs Edwin Sansom and Mrs Olive Hamilton, Martintown, Mrs Stella Warner and Mrs Gertie Shaver motored to Ogdensburg and Sunday and visited with Mrs Evelyn Sanderson at St. Lawrence State Hospital.

The sympathy of the community goes out to Mrs D. Wilson and family in the accidental death of Mr D. Wilson, Lunenburg.

The oldest Seventh Day Baptist Church in America is still standing. It was built in 1729, now preserved by a historical society.

PRISON ART

The third annual art show and sale at Leavenworth, Kan., the U.S. penitentiary, drew about 5,000 persons in one day and the customers bought 672 items for $7,510.

A year ago 547 items were sold for $6,000.

This year, for the first time, the inmates offered needle crafts, including sweaters, crochet work, doilies and large table cloths.

The needlework was done mainly by inmates transferred from Alcatraz, said John T. Torrence, supervisor of vocational training at the prison.



NEED A CAR? Just phone your nearest Scotia branch about a Scotia Plan Car Loan. The low rates are the same for new and used cars...you get life insurance at no extra cost. Best of all you get that fast, friendly Scotiabank service. Get your Scotia Plan Car Loan—or a loan for any other worthwhile purpose—today.

Scotia BANK

REMINDERS ABOUT YOUR ONTARIO HOSPITAL INSURANCE



BIRTHDAY?

KEEP INSURED! When you reach your 19th birthday you are no longer covered by your parents' certificate. Register separately within thirty days to keep insured. Forms are available at hospitals, banks and Commission offices.



CHANGING JOBS?

KEEP INSURED! If you change jobs, follow carefully the instructions on the back of the Certificate of Payment, Form 104, which your group is required to give you.



GETTING MARRIED?

KEEP INSURED! When you marry, the Family premium must be paid to cover husband, wife and eligible dependants. Tell your group OR, if you pay direct, tell the Commission.

ONTARIO HOSPITAL SERVICES COMMISSION

2195 YONGE STREET, TORONTO 7, ONTARIO

ONTARIO

ALWAYS KEEP YOUR HOSPITAL INSURANCE CERTIFICATE HANDY

The People's Choice

MADE IN CANADA

VALUES OF CANADIAN MADE BRANDED LINES

That Defy Comparison

HUNTING SPECIALS

Men's HYDRO PARKAS $11.95
Men's Reversible With Reversed Part "Waterproof"
HUNTING CAPS $1.98
Men's Reversible
HUNTING COATS $12.95
Men's Heavy Doeskin
Checked FLANNEL SHIRTS $2.79
Laced Top, Ankle Fitting with Steel Arch Support
HUNTING BOOTS by "Bata" ..... only $5.75

MEN'S PENMAN'S "95" Combinations $7.95

MEN'S PENMAN'S "71" Combinations $4.50

MEN'S PENMAN'S Fleece-Lined Combinations $3.98



WE HAVE A COMPLETE RANGE OF CANADIAN-MADE RUBBER FOOTWEAR—Not Japanese or European
MADE BY "BATA," "DOMINION RUBBER" AND "MINER RUBBER"



Men's RUBBER BOOTS ..... red sole, $3.79
STRAP TOP, SHEARLING CUFFED
Men's Black or Brown Heavy Lined OVERSHOES $4.50
Men's 4-Buckle Heavy Lined Rubber OVERSHOES $4.50

MEN'S SUITS ..... all-wool English Cloth, $49.50

Stanfield's MicMac BULKY KNIT 4-PLY YARN ..... reg. $1.10, spec., skein, 79c
MADE TO SELL 69c PAIR 3 PAIRS TO A CUSTOMER
Women's First Quality Seamless Mesh NYLON HOSE ..... only, pr., 39c

FAMOUS BRANDS

WIDER PRICE RANGE

GREATER VARIETY

SHOP with CONFIDENCE

FRIENDLY SERVICE

BETTER VALUES

"YOUR COMMUNITY SHOPPING CENTRE"

A. T. DAVID AND SONS

PHONE 448-2370 — CHESTERVILLE

Bowling NEWS

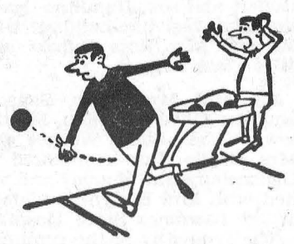

Avonmore Mixed League

Men's high singles — John Miller 328.
Men's high triple — John Miller 673.
Ladies high single — Iva Bush 240.
Ladies high triple — Iva Bush 567.
Team standings — Ardis McIntyre 36, Darlene McMillan 29, Beulah Rielly 24, Peg Morrison 23, Greta Dillabough 19, Iva Bush 16.

Newington West Mixed League

Men's high singles — Peter Zeran 276, 268, 214, Doug Zeran 275, 268, 233, Fab Godard 229, 205, George Hehir 223, 201.
Men's high triples — Doug Zeran 776, Peter Zeran 758, Wilfred Otto 600, Fab Godard 597, George Hehir 572.
Ladies high singles — Zeta Godard 253, 244, 240, Verla Gallinger 253, Joyce Gove 248, 216, Hazel Winters 205.
Ladies high triples — Zeta Godard 737, Joyce Gove 619, Verla Gallinger 524, Hazel Winters 510.
Team standings — Doug Zeran 27, John Gallinger 18, Gladstone Winters 14, Thelma Gove 11.

Newington West Mixed League
Week of Wed., Oct. 7

Men's high singles — Doug Zeran 260, 250, Medi Godard 248, John Gove 243, 223, Bert McMahon 238.
Men's high triples — Doug Zeran 681, John Gove 651, Bert McMahon 613, Medi Godard 610.
Ladies high singles — Verla Gallinger 222, Hazel Winters 215, Helen Zeran 208, 202.
Ladies high triples — Verla Gallinger 548, Helen Zeran 535, Joyce Gove 517, Hazel Winters 485.

Stormont-Dundas Men's League

High single — C. Hutt 295.
High triple — G. Johnstone 730.
Team standings — Hunters 41, Legion 29, Jets 23, Dominion 20, B. A. 17, Mercurys 17.

Crysler Mixed League

Men's high singles — Delburn Baker 278, 223, Raymond Beehler 246, 225, Barry Armstrong 245.
Men's high triples — Delburn Baker 663, Raymond Beehler 629, Barry Armstrong 613.
Ladies high singles — Wanda Baker 239, Lillian Johnstone 215, Beverly Paul 206.
Ladies high triples — Lillian Johnstone 574, Wanda Baker 569, Beverly Paul 499.
Team standings — Beverly Paul 30, Lillian Johnstone 20, Evelyn Armstrong 20, Lois Ouderkirk 20, Vaughn Burd 20, Gladys Carruthers 16.

Newington Monday Mixed League

Men's high singles — Sterling Murphy 251, Cliff Rombough 246.
Men's high triples — Cliff Rombough 687, James Webber 607.
Ladies High singles — Louise Tait 258, Mary Murphy 221.
Ladies high triples — Louise Tait 661, Mildred Rombough 561.
Team standings — Bert McQuaig 19, Melvin Waldroff 16, John Simpson 12, Dutch Thompson 9.

Osnabruck Mixed League

Men's high singles — Erwin Mattice 241, Dalton Cleary 214, 209, Bill Wert 205, Wayne Waldroff 202.
Men's high triple — Dalton Cleary 599.
Ladies high singles Gerry Slykhuis 217, 214, 207, Doreen Wert 204.
Ladies high triple — Gerry Slykhuis 638.
Team standings — Dalton Cleary 16, Beverley Zeran 13, Dwight Rupert 11, Bobby Thompson 2.

Crysler Village Mixed League

Men's high single — Yvan Rouleau 240.
Men's high triple — Yvan Rouleau 576.
Ladies high single — Denyse Theriault 233.
Ladies high triple — Denyse Theriault 601.
Team standings — Yvan Rouleau 27, Lucien Charette 25, Roland Patenaude 21, Jean Benoit 20, Robert Landy 18, Jean Lefebvre 15.

Newington Industrial League

High singles — Jim Zeran 329, 243, George Cockburn 305, Doug Zeran 299, Bert Begg 295, John Godard 273, Glen Raymond 262, Sterling Zeran 254, Wes Meldrum 248, Roy Brownlee 244, Bert McQuaig 243, Melvin Waldroff 241, Cliff Rombough 240.
High triples — Jim Zeran 808, Doug Zeran 726, Roy Brownlee 697, George Cockburn 661, Fab Godard 659, Sterling Zeran 651, Melvin Waldroff 648, Bert BcQuaig 638, Eric Presley 633.
Team standings — McQuaig 33, Godard 22, Raymond 21, Waldroff 18, Thompson 17, Zeran 14, Webber 9, Township 6.

Top seven averages — Roy Brownlee 240, Doug Zeran 225, Keith MacGregor 219, Cliff Rombough 216, Bert McQuaig 215, Eric Presley 213, Sterling Zeran 212.

Goodyear League

High singles — Earl Price 333, Bert Zeran 271, 261, Al Bosley 269, 231, Roy Brownlee 247, 227, Bill Atterbury 238, Percy Brownlee 235, Ber McQuaig 226.
High triples — Bert Zeran 713, Roy Brownlee 674, Sterling Zeran 631, Al Bosley 619.

Team standings — Zeke 20, Roy 19, Braft 18, Toppy 12.

Stormont Ladies Afternoon League

High singles — Betty Moran 255, 234, Lillian Johnstone 202, Edith Patenaude 177.

High triples — Betty Moran 672, Lillian Johnstone 519, Georgette Ranger 492.

Team standings — Comets 26, Ho-ho's 24, Lions 11, Hoot'n Anies 10, Five Stars 7, Farmerettes 6.

IN MEMORIAM

MYERS—In loving memory of a dear husband, father and grandfather, Bert Myers, who passed away October 25, 1963.
You never failed to do your best,
Your heart was true and tender;
You laboured hard for those you loved
And left us to remember.
Just a thought from those who loved you,
Just a memory fine and true,
In our hearts you will live forever
Because we thought the world of you.
The Family.
5-1

George E. Dawson

The funeral of George Edwin Dawson, whose death occurred suddenly, October 12, at his residence, 32 Adolphus St., Cornwall, was held at the Meldrum Funeral Home with Rev W. A. Glazer, D.D., of Long Sault United Church, officiating. Burial was in St. Lawrence Valley Union Cemetery.

Born at Newington, he was a son of the late Charles E. Dawson and Mrs Grace (Alguire) Stewart who survives. He was in his 56th year. Chief mourners are his wife, the former Margaret Bookhout, of Berwick, one daughter, Linda, at home; his mother; one sister, Mrs Frank Stewart (Helen) and a brother, Ross Dawson, both of R.R. 1, Ingleside; an aged uncle, George Alghire, of Cornwall, and several nieces and nephews.

Mr Dawson farmed in the Harrison's Corners area before taking up residence in Cornwall three years ago, as well as his career as a marine engineer. For many years he sailed on the Great Lakes with the Colonial Steamship Lines. He was a veteran of the Second World War, having served in the Royal Canadian Navy, and was a member of the Naval Reserve. After the war he resumed sailing as engineer of the "Ralph Bowden," Department of Transport, and later as chief engineer on the "Stormont," under the St. Lawrence Seaway Authority.

He belonged to the Wales Masonic Lodge No. 458, Long Sault, and the Long Sault Branch of the Canadian Legion. Masonic brethren paid tribute in a service at the funeral home and Legion members paid final respects at the graveside. T casket was draped with th Union Jack.

Pall bearers were six nephews: Keith Stewart, Neil Stewart, Douglas Dawson, Keith Bookhout, Percy Bookhout and Richard Lalonde.

The many floral tributes, messages of sympathy and large attendance at the funeral testified to the esteem in which Mr Dawson was held. Hymns sung were "Unto the Hills" and "Abide with Me." Mrs John Trew accompanied at the piano.

Relatives and friends attended from Montreal, Ottawa, Thorold, Brockville, Berwick, Morewood, Finch, Lunenburg, Harrison's Corners, Maxville and the Cornwall area.

IN MEMORIAM

SIMPSON—In loving memory of Edison Simpson who passed away October 24, 1960.
Like falling leaves the years slip by
But loving memories never die.
Lovingly remembered by Mrs Edison Simpson, Joan, Nathan, Lyall, David and Tommy.
5-1

IN MEMORIAM

McRAE—In loving memory of a dear husband, father and grandfather, Carl McRae, who passed away October 24, 1963, at Crysler, Ont.
One sad and lonely year has passed
Since our great sorrow fell;
The shock that we received that day
No one can ever tell.
God gave us strength to meet it
And courage to bear the blow
But what it meant to lose you
No one will ever know.
Sadly missed by Wife and Family.
5-1

Soak plastic shower curtains in a mild solution of liquid bleach and detergent for half an hour to remove sop film and soil. Wsh curtains with a brush when soil is loosened and rinse well.

WEEKEND SPECIALS

Jello PUDDING and PIE FILLING ..... new flavours, 8, $1.00
KLEENEX TISSUES ..... pop-up 400's, 4 for $1.00
SWIFT'S BEEF AND IRISH STEWS ..... 24-oz. tin, 39c
Supreme Brand PEANUTS IN SHELL 12-oz., 29c
2 Cello 3-lb. Bags Carrots 29c
10-LB. BAG ONIONS 39c
Swift's Grade 'A' Frying Chickens ..... lb., 29c
SWIFT'S PREMIUM S.P. COTTAGE ROLLS ..... lb., 49c

CASSELMAN RED AND WHITE STORE
Phone 448-2373 Chesterville

CARS FOR SALE AT McMILAN BROS.

1963 PONTIAC LAURENTIAN—4-door, silver blue with matching interior.
1962 CHEVROLET BEL-AIR—6 cyl., 4-door, with radio.
1961 DODGE PIONEER—8 cyl., 2-door, hardtop, black with red interior.
1961 PONTIAC PARISIENNE—4-door, hardtop, with radio. A real beauty.
1959 CHEVROLET IMPALA—4-door, with radio, 32,000 actual miles.
1960 SIMCA—V8 motor, standard transmission, with radio. Top car at low price.
1957 OLDSMOBILE—2-door, 8 cyl., automatic, with radio. Bargain.
1953 CHEVROLET—4-door, 6 cylinder. Excellent condition and priced right.

LATER MODELS EXPECTED SHORTLY
FINANCING ARRANGEMENTS ON THE SPOT
TRADES ACCEPTED ON ALL CARS

McMILLAN BROS
CARL AND LEON
OUR MOTTO—If the car we sell you is satisfactory tell others, if not tell us.
New and Used Car Sales
DAY OR NIGHT
PHONE 448-2146 —CHESTERVILLE— PHONE 448-2002

HOMEMADE SAUSAGE ..... 3 lbs. for $1.00
BEEF HEARTS ..... lb., 29c
COLOURED MARGARINE ..... 5 lbs. for $1.00

EARL'S MEATS
AND LOCKER STORAGE
—FREE DELIVERY—
Phone 448-2324 — Chesterville, Ont.



SILVER STAR STORE
GEORGE LA FLAMME
HI. 8-2822 KING ST.

C.P. Snowflake Shortening
2½-lb pail 85c
1 lb. 31c
C.P. Cheddar Cheese
16-oz. flask 69c
Zip Dog Food
10 cans for 99c
C.P. Old White Juibilee Cheese, lb. 69c
C.P. Domestic Shortening
1-lb. print 35c
3-lb. pail 99c
Burns Bologna
By the piece, lb.: 29c

Farmers

FEED SERVICE — Bag or Bulk
FERTILIZER SERVICE — Bag or Bulk
COMPLETE
PETROLEUM SERVICE

Patronize Your Co-Op and Save Through Dividends

Chesterville District Co-Operative Inc.
Chesterville: 448-2377 — Finch: YU 4-2450

IGA

CLARK
TOMATO SOUP
3 10-oz. tins: 25c

CLARK
BEANS with PORK
3 8-oz. tins: 35c

CLARK
OVENCROK BEANS
20-oz. tin: 29c

CLARK
VEGETABLE SOUP
3 10-oz. tins: 35c

CLARK
SPAGHETTI DINNER
Tin: 45c

AYLMER FANCY
TOMATO JUICE
48-oz. tin: 33c

DAVID
Mix or Chocolate LaSalle
BISCUITS
Your choice, pkg.: 35c

TULIP
COLOURED MARGARINE
4 1-lb. prints: $1

HEINZ
Strained or Junior
BABY FOODS
10 5-oz. tins: 99c

TOP VALU
TOMATO KETCHUP
2 11-oz. bottles: 35c

We Reserve the Right to Limit Quantities

Frying Chickens

READY-TO COOK

FRESH or FRESH FROZEN

PRE-DRESSED GRADE "A"

Prices Effective Until Closing, Sat., Oct. 24

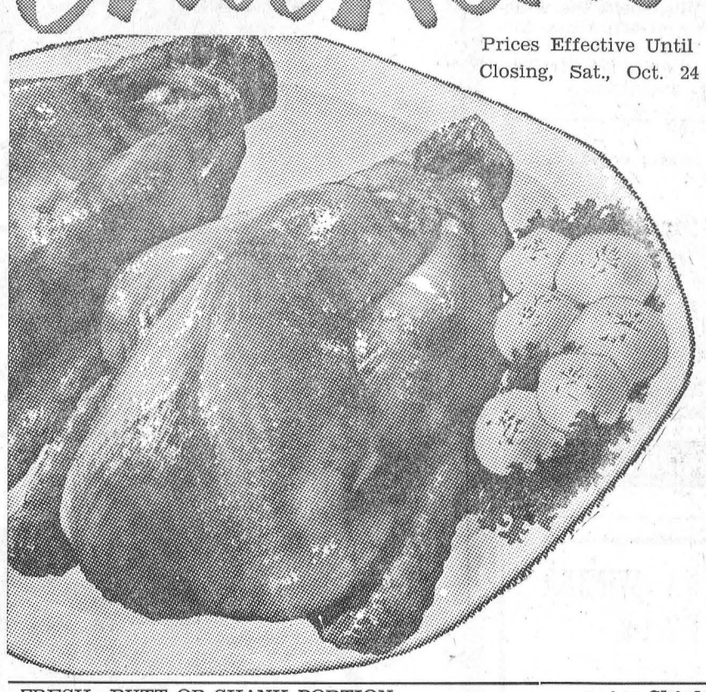

2½ to 3 lbs. Average

28c LB.

FRESH—BUTT OR SHANK PORTION
Leg of Pork Roast ..... lb., 53c
HOME FREEZER SPECIAL 20 to 25 lb. Avg.
Fresh Canadian Choice Lamb Sides ..... lb., 49c
Beef and Veal 1-lb. tray Steakettes 53c
Fablerite Rindless Lb. pkg. Sliced Side Bacon: 69c

Chicken Legs and Breasts ... lb., 49c
Chicken Wings ..... lb., 29c
BACKS and NECKS
Chicken Stewing Cuts ..... lb., 10c

Prince Edward Island, No. 1 Table
POTATOES
50 LB. BAG 1.49

B.C. FANCY
BARTLETT PEARS ..... 6-quart bskt., $1.19
ONTARIO FANCY RED
McINTOSH APPLES ..... 5-lb. bag, 59c
Ont. No. 1 Pepper Squash ..... 3 for 25c
Ont. No. 1 Fall Crop Hot-House Cabbage .... 2 for 29c
ONT. NO. 1, LARGE, YELLOW COOKING
COOKING ONIONS ..... 10-lb. bag, 59c

AYLMER CHOICE
Cream Corn ..... 2 20-oz. tins, 35c
TOP VALU
Breakfast Prunes .. 2-lb. cello bag, 55c
Crispy Critters, Alphabits, Crispy Numbers
Post Cereals ..... 10-oz. pkg., 39c
CORONATION BREAD AND BUTTER
Pickles ..... 24-oz. jar, 39c
DEL MONTE
Fruit Cocktail ..... 20-oz. tin, 33c
JOHNSON and JOHNSON
Baby Powder ..... econ. size tin, 69c
SHIRLEY GAY FRESH
Apple Pie ..... 24-oz. pie, 39c
WESTON'S
Chelsea Buns ..... pkg. of 8, 45c
HIGHLINER FROZEN
Cod Fish Sticks ..... 16-oz. pkg., 49c
GREEN GIANT FROZEN
Green Peas ..... 2-lb. bag, 51c
COLGATE—SPECIAL PACK
Toothpaste ..... lge., 25c; giant, 45c
CARAMEL CRISP
Popcorn Pie ..... 5-oz. pkg., 19c

CHESTERVILLE ONTARIO
FULTON BROS.
PHONES:
Supermarket: 448-2345
Appliance Store: 448-2195

N.D.D.H.S. NEWS

The big event at North Dundas during the last week was the winning of the Seaway meet.

This was its first year and it was held in South Mountain with six schools in all competing: Morrisburg, Mountain, North Stormont, Osgoode, Osnabruck and North Dundas. After a bad start in the field events, North Dundas moved into first place with the track events and stayed there until the final event was over. The 150-point total scored by the team brought home the cup.

Osnabruck and Osgoode tied for a close second place with 144 points each. Myrna Holmes and John Boyd now hold the junior cups and eight other medals are held by the North Dundas team.

The cheerleaders and football team travelled to Kemptville on Saturday to take part in the annual Lions Club Tournament. Unfortunately, after winning two play-off games the N.D.D.H.S. team was defeated in the championship game by Kemptville with a score of 13-12. The cheerleaders, however, came through with flying colours to defend their cheerleading trophy.

The majorettes and band are planning a Hallowe'en dance this Friday. It is hoped that there will be a good crowd as the proceeds are to go towards new uniforms.

A driver education course was begun at the High School this week. The school board has sponsored this project in the interest of promoting safe driving to those wishing to obtain driver's licences. Ross McConnell and Ken Morrow will be the instructors of this course. Don't miss this opportunity.

Mrs Lillie Belle Hummel Chesterville pioneer passes in 99th year

Relatives, friends and neighbours mourn the loss in the death of Mrs Lillie Belle Hummel, widow of the late Charles Hermon Hummel in the Cornwall General Hospital Annex, on October 15th, 1964, following a lengthy illness from a broken hip five years ago.

Deeply respected by all who knew her, she was a member of St. Andrew's Presbyterian Church, "On Duty Rebekah Lodge No. 114" in Chesterville 52 years ago and a life member of the Women's Missionary Society. Mr and Mrs Hummell were privileged to live to celebrate their Diamond jubilee in 1950. She was the former Lillie Johnston, daughter of the late Robert Jonhston and his wife Elizabeth Estey.

She leaves to mourn her passing one sister, Mrs Carrie Barkley of Nation Valley; two daughters, (May) Mrs George Crawford, Chesterville; (Feidella) Mrs J. C. Osborn, Montreal; three sons, Percy, Ottawa, Donald, Almonte, and Kenneth, Ingleside.

The funeral was held from Vice and Craig Funeral Home to St. Andrew's Presbyterian Church, Chesterville where Rev. A. D. Sutherland, her minister, spoke comforting words. Under the organist Mrs Harold Greer, the choir sang the chosen hymns and favourites of Mrs Hummel "What a Friend We Have in Jesus" and "Safe in the Arms of Jesus."

The pall bearers were Lyle Marcellus, T. E. MacIntosh, Lorne Feeley, Walter Carruthers, Derling Simpson and Sarsfield O'Connor. Interment was made in Maple Ridge Cemetery in the family plot.

The many beautiful floral offering, in memoriams and cancer cards sent by relatives, friends and neighbours indicate the high esteem and respect in which Mrs Hummel was held, for her Christian living, as a wife, mother and grandmother, will long be remembered.

Morewood 4-H Club holds initial meeting

The first meeting of Morewood 4-H Homemaking Club 2 was held on Saturday, October 10th, at the home of Mrs Kenneth Carruthers with 8 members present.

The name chosen for the club was "The Vegetable Seasoners." New officers elected were: President, Lorna Moran; press reporter, Judy Nurse. The leaders are Mrs Kenneth Carruthers and Mrs Frank Moran.

The second meeting took place on Saturday, October 17 at the home of Mrs Frank Moran. A demonstration on cooking carrots, with a cream sauce by Lorna Moran and Judy Nurse highlighted the meeting.

A discussion followed, "selecting vegetables for quality", "cooking of fresh vegetables - canned, frozen and dried."

The next meeting will be held at the home of Mrs K. Carruthers.

Student wins $100 bursary

Four young Kingston students received the rewards of a year's bowling achievement and scholastic study Sunday afternoon.

The awards were presented to the student bowlers who best combined bowling ability, schoolwork, sportsmanship and attendance. A committee set the standards for the awards at 50 per cent bowling ability, scholasctic standing 35 per cent, attendance 15 per cent and sportsmanship 5 per cent.

Fifteen year old Sandra McMillan, daughter of Mr and Mrs Clare McMillan, formerly of Chesterville, won the girls' junior award scoring 85.9 per cent.

Sandra is a grade 11 student at Queen Elizabeth Collegiate and Vocational Institute. She achieved a school average of 73.9 per cent last year. Sandra has been bowling for two years and bowled a 124 average last season. She intends to teach upon finishing and is going to use the $100.00 toward this goal.

Mainly About People

Sunday guests of Mr Johnston Ouderkirk and family were Mr and Mrs Walter Ouderkirk of Ottawa, Mr and Mrs Norman Rae and Mr and Mrs Emerson Stewart of Winchester.

Mrs Frank Darling returned home with Mr and Mrs George McDonald after spending some weeks with them at Niagara Falls.

Mr and Mrs Gerald Kearney, a honeymoon couple, of 1567 15 St. S., St. Petersburg, Florida, were recent visitors at Florida's Silver Springs were they explored the exciting mysteries of the underwater world through the magic of the famous glass bottom boats. Mr Kearney is a former resident of the Chesterville area.

Miss Amelia Hanna

Residents of Colquhoun and district learned with regret of the death of Miss Amelia Hanna, on Sunday, Oct. 11th, in Ottawa Civic Hospital. She had been ill for several weeks.

Miss Hanna was born at Colquhoun, seventy-three years ago, where she lived her entire life.

She was the daughter of John Hanna and her mother Agnes Cheley.

Miss Hanna was a member of the Colquhoun United Church and taught Sunday school there for many years. She will be greatly missed in the community.

Miss Hanna is survived by her brother George at home, a neice Mrs Keith Russell, Ingleside, Miss Ivy Hanna, missionary in British West Africa. Also several nieces and nephews in Alberta and an aunt Mrs Martha Shortt of Toronto. Two sisters and three brothers have predeceased her.

The body rested at Vice and Craig Funeral Home, Chesterville, where a short service was conducted by Rev. Archie Casselman, cousin of the deceased. From there the body was taken to Colquhoun United Church where services were conducted at 2.30 p.m. on Tuesday, with Rev. Wellwood Adam officiating. Burial was made in Colquhoun cemetery.

Pall bearers were Oliver Gallinger, Claude Weegar, Earl Colquhoun, Robert Wright and Roy Hart.

Relatives from a distance were Mrs Bertha Shortt and Mrs Meta Lorelo of Pennsylvania, also Mr and Mrs Agnar Kleven of Tommins, Ont.

Mrs Bessie Helmer, 76

Mrs Bessie E. Helmer passed away last Saturday after being ill for five weeks. She was 76 years of age. Mrs Helmer was the widow of the late John Helmer of Chesterville.

Born in Winchester township, she was the daughter of the late Steven Kittle and the late Alice Hutt. She lived most of her life in this district and was educated in local schools. She was a member of Trinity United Church.

Surviving their mother are two sons: J. Reg. Helmer, Chesterville and Lockie Helmer, Rocky Mountain House, Alta. One sister, Mrs Harvey Derby, Winchester, also survives.

Funeral services were conducted at Vice and Chaig Funeral Home on October 19. The ReRv. D. L. Gordon officiated. Interment followed in Maple Ridge Cemetery. Pall bearers were Harland Helmer, Colborne Helmer, Milton Shay, Willis Chambers, John Weaver and Allan Hutchinson.

SPRAY-ON SCOTCH

A firm of aerosol manufacturers in Haverhill, England, is bringing out a plastic spray container filled with pressurized whisky.

It will be called "Scotch mist."

DUBOIS BODY SHOP

PAINTING — REFINISHING — RECONDITIONING
COLLISION SPECIALISTS

Phone: 987-2098; Res.: 987-2046 — Crysler
6

FOR THE **BEST** IN
NO. 1 LANE GRAVEL
90% Small Stone
ETHON McELHERAN
PHONE 448-2543 CHESTERVILLE, ONT.
6

RADIO REPAIRS

NOW is the time to get your repairs done on your radios, TV's and record players.
We have been serving you for 25 years.
Complete stock of repair parts on hand.

See
THOMPSON'S
RADIO and TV
MORRISBURG
8-4

AT THE CHURCHES

ST. LUKE'S LUTHERAN CHURCH — DUNBAR
W. J. Goos, Minister
SUNDAY, OCTOBER 25, 1964
2.30 p.m. Service
"Come to Worship, leave to Serve."

TRINITY UNITED CHURCH
Rev E. B. Bugden, Minister
SUNDAY, OCTOBER 25, 1964
10.30 a.m. Morning Worship
10.30 a.m. Sunday School

The Church With The Community at Heart
Sunday School: 10.00 a.m.
Morning Worship: 11.00 a.m.
Evening Evangelism: 7.30 p.m.
CHESTERVILLE PENTECOSTAL CHURCH
Lorne I. Trimble, Pastor

FINCH PASTORAL CHARGE
UNITED CHURCH OF CANADA
Rev G. Rajotte, B.A., B.D.
SUNDAY, OCTOBER 25, 1964
9.00 a.m. Grantley
11.00 a.m. Chalmer's, Finch
8.00 p.m. St. Paul's, Berwick

MOREWOOD UNITED CHURCH
Rev D. L. Gordon, Minister
SUNDAY, OCTOBER 25, 1964
10.30 a.m. Morning Worship
The Sunday School and Bible Class will also meet.
All Made Welcome

PRESBYTERIAN CHURCH
Rev A. D. Sutherland, Minister
SUNDAY, OCTOBER 25, 1964
9.55 a.m. Chesterville
11.15 a.m. Morewood
2.00 p.m. Dunbar

CHURCH OF THE HOLY TRINITY
Rev W. L. Thomas, Rector
SUNDAY, OCTOBER 25, 1964
10.00 a.m. Church School
11.00 a.m. Holy Communion

PRESBYTERIAN CHURCH
Finch — Crysler
Rev Hugh Wilson, Interim Moderator
SUNDAY, OCTOBER 25, 1964
9.45 a.m. Crysler
11.00 a.m. Finch
All Welcome

October
VALUES

Boys' Ski Jackets—Size 8-16 years. Red, blue, black. Price **$6.95**

Valtex Ladies' Panties—S-M-L. Pink, blue, white. Price **98c**

Boys' Orlon Turtle-Neck Pullover Sweaters—4-6-6x. Price **$3.98**

Coveralls—Men. Blue denim or green drill. Size 36-44. Price **$7.98**

Newlands' Blended Knit Wool—3 or 4 ply. Choice of 15 colours. Price **37c**

Boys' Black Drill Jeans—Lined. Size 7-12 years. Price **$3.98**

Brotherhood Blue Denim Bib Overalls—Men. Size 34-44. Price **$5.50**

Stanfield's White T-Shirts—Men. Short sleeve, S-M-L. Price **$1.50**

Misses' Stretch Nylon Slacks—7-14 years. Red, black, brown. Price **$5.95**

B.V.D. Stripe Terylene Shirts—Men. Blue or wine stripe. Price **$7.95**

Hees Cloth Window Shades—36" wide. White, cream, green **$2.59**

Priscilla Plastic Curtains—Ruffled edges, 54"x81". White, yellow, turquoise. Price **$2.59**

Come in and Check Our Bargain Table

SEE OUR DISPLAY OF GIFT ITEMS—TOWEL SETS, PILLOW CASE SETS — SEWING BASKETS — PLASTIC DISHES — VANITY SETS — BLANKETS — CHENILLE SPREADS — BEAD DISHES — PLASTIC DOILIES — TABLECLOTHS — PLASTIC WARE — SALT AND PEPPER SHAKERS.

Moriarty's
Phone 448-2354 — Chesterville

"THE JUST SHALL LIVE BY FAITH"
—Romans 1 : 17

With all Protestant Christians, the Pentecostal Church commemorates October 31, 1517, the day when Dr Martin Luther nailed the historic Ninety-Five Thesis to the door of the Wittenburg Church, the main historic milestone of the Reformation.

CHESTERVILLE
PENTECOSTAL CHURCH
Albert at Emma Streets
"The Bible Believed and Preached"

New used Cars

1964	**Chrysler**—2-door HT, loaded with extras	**$1,200 off of List**
1964	**Dodge**—4-door, 6 cyl., auto., blue, 4,000 miles.	**$800.00 off of List**
1963	**Pontiac Laurentian**—4-door, auto., radio, black with red interior	**$2,195.00**
1962	**Pontiac**—4-door, 6 cyl., silver blue, like new	**$1,895.00**
1961	**Chevrolet**—4-door, 6 cyl., grey, low mileage	**$1,475.00**
1961	**Plymouth**—4-door, 6 cyl., blue, new condition	**$1,195.00**
1957	**Plymouth**—4-door, 6 cyl., automatic, blue. Price	**$375.00**
1956	**Plymouth**—4-door, 6 cyl., green	**$275.00**
1955	**Plymouth**—4-door, 6 cyl., auto.	**$175.00**

All Cars Completely Ready for the Road
FOR A BETTER **BUY**
BE SURE TO **TRY**

Bogart Motor Sales
PHONE 448-2488 CHESTERVILLE

GALE
AND
GREER
MOTORS
(WINCHESTER) LTD.
FORMERLY W. C. MacDONALD MOTORS LTD.
wish to extend an invitation
to all the folks in the neighbourhood
to drop in and get acquainted
and, while you're here, have a look
at the beautiful new
PONTIACS, BUICKS, ACADIANS, VAUXHALLS
AND GMC TRUCKS
GALE & GREER MOTORS
(WINCHESTER) LTD.
PHONE 777-2620 WINCHESTER

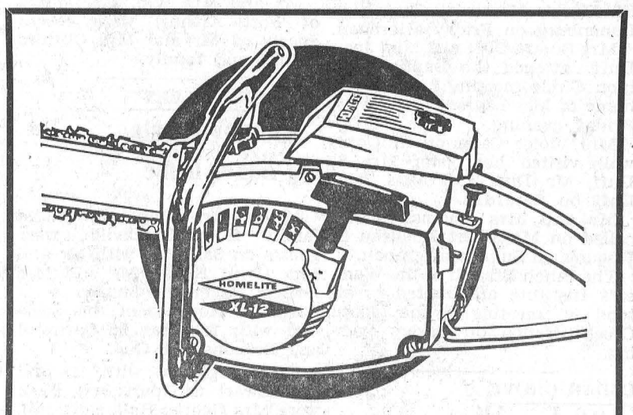

AGAIN IT'S
HOMELITE
CHAIN SAW TIME
A SAW YOU KNOW YOU CAN TRUST
Yes, when you are ready to go to work, your Homelite is also ready.
Don't take chances, take a tip from me and buy a HOMELITE. **You will be amazed how easy it is to handle, how fast it cuts, and how easy it is to start.**
Ask any HOMELITE owner, or drop in and see these saws.
Parts and Service If and When Required
Munro's Garage
KING STREET CHESTERVILLE
6-2

$AVE CA$H
PLUS
3 STAR STAMPS
AT
HENDERSON'S
CLOVER FARM
FINCH

BOLOGNA—Lb.	29c
ROUND, SIRLOIN, T-BONE STEAK—Lb.	79c
BACON JOWELS—Lb.	39c

Jiffy Drinking Chocolate—16 oz.	59c
E. D. Smith Tomato Catsup—11 oz., 5 for	$1.00
Joy Soap—24 oz., giant size	75c
Quaker Oats—48 oz.	45c
Beehive Corn Syrup—2 lbs.	35c
Shredded Wheat—Giant size	37c
Campbell's Tomato Soup—10 oz., 2 for	25c
French's Mustard—16 oz.	25c
Allied Bread—5 for	$1.00
LETTUCE—Each	19c
BANANAS—2 lbs.	25c
SPANISH ONIONS—2 onions	19c

JEANS - OVERALLS - GLOVES
ON SALE HERE
Henderson's
Clover Farm
STORE HOURS: Mon., Tues., Wed., 6 p.m.; Thurs., Fri., 9 p.m.; Saturday, 10 p.m.
FINCH, ONT. Phone YU 4-2270

Newsletters of Community Happenings as reported by Our Correspondents

Country Correspondence

Phone or send your personal news to your local correspondent or call the Record at 448-2144, Chesterville

GOLDFIELD

Sunday visitors at Gillies home

Mr D. A. H. Gillies, M.Ed., and Mrs R. J. H. Wood of Ottawa, visited their former home here with Donald and Hugh Gillies on Sunday afternoon.

Mr and Mrs D. A. Gillies attended the funeral of the late Mr Delmer H. Wilson held in St. Mark's Memorial Church at Lunenburg on Friday afternoon.

Mrs Stuart Duff and Miss Jean Duff attened the Baptist Mishion Circle meeting held at the home of Mrs Layrence Steele on Friday evening.

Mrs Violet Cameron of Cornwall, visited her sister Mrs S. Duff, Mr Duff and Miss Jean Duff on Saturday.

Mr and Mrs Thomas Mallet called on Mr Albert Biladeau in Iroquois on Sunday afternoon.

The Finch Branch of the Women's Institute are invited to attend a meeting of the Moose Creek Branch on Friday evening.

CEDAR GROVE

Attend wedding at Innerkip

Mr and Mrs Elburn Crites, accompanied by Mrs Millan Crites, Second Concession, Mr Chesley Swerdfeger, Mr and Mrs David Canough, Ingleside, Mr and Mrs Garnet Dennison and son Lyal, accompanied by Mr and Mrs Lorne Dennison, Morrisburg, attended the Crites-Wilkins wedding held at Innerkip, Ont., Saturday, October 10.

Mr Alfred Aumell and daughter Linda, of Brampton, spent the Thanksgiving weekend with Mrs Aumell and family.

Mrs Carman McIntosh, Williamsburg, called on Mrs Glenn Dafoe Thursday.

A shower by neighbours and friends was tendered Miss Doris Froats on Monday evening, October 5, in Trinity United Church Hall in honour of her forthcoming marriage this month. Many beautiful gifts were received.

On Saturday evening, October 10, neighbours and friends met at the home of Mr and Mrs Chas. Ault to honour their daughter, Alice, with a miscellaneous shower prior to her marriage the latter part of this month. She was the recipient of a large number of beautiful gifts.

OSNABRUCK CENTRE

Spend Sunday at Brownell home

Mr and Mrs Wallace Gallinger of Chesterville, Mr and Mrs E. Beckstead and children of Cornwall, Mr and Mrs C. Prieur of Newington, spent Sunday with Mr and Mrs John Brownell.

Mr and Mrs Ronnie Warner of Toronto, spent the week-end with Mr and Mrs Fred Dewe and family.

M and Ms Cliffod Collins spent Thanksgiving day with M and Mrs James Zeron and family of Newington.

Miss Linda Swerdfeger of Ottawa, spent the week-end at her home here.

Mr and Mrs Wm. MacDonald of Port Arthur, were recent guests of Mr and Mrs Clifford Collins and family.

NATION VALLEY

Saturday guests at Baker home

Mr and Mrs Alton Legrove and family from Brockville, were guests on Saturday with Mr and Mrs Irwin Baker, Mr and Mrs Dwight Baker and family.

Mrs A. Hope spent the week-end with relatives in Cornwall and Beaconsfield, Que.

Recent guests with Mr and Mrs Ewart Stoddart and Basil were Mrs George Hall, Cornwall, Mr and Mrs H. Casselman of Morrisburg, Mr and Mrs Jack Bush and family of Avonmore.

Mr and Mrs Ralph Gray were recent callers with Mr Robert Allison and Mr and Mrs Malcolm Allison.

Mr and Mrs Dwight Baker and family were recent guests with Mr and Mrs Hahlon Whitteker, Williamsburg.

Recent guests with Mrs R. Styles and Mr and Mrs Gerald Styles were Mrs Annie Bowman, Church Rd., Mrs J. Bogart and Miss Abbie Bogart of Chesterville and Mr and Mrs Lloyd Walker, Winchester Springs.

Mr and Mrs Ralph Gray called on Mr and Mrs R. Fulton on Saturday afternoon.

WANT ADS PULL

SANDTOWN

Recent visitors at Gove home

Mr and Mrs Bill Gove, Ingleside, were recent visitors with Mr and Mrs Harry Gove.

We are sorry to report that Mr Harold Winters is a patient in Winchester Memorial Hospital. We wish him a speedy recovery.

Mr Howard Waldroff spent the weekend with his brothers Earl and Tyrel.

Miss Deanna Duff, Newington, was a weekend visitor with Miss Marilyn Helmer.

Mr and Mrs Walter Bryant, of Massena, were recent visitors with Mrs James Winters, Mrs Harold Winters and family. Mrs Harold Winters accompanied them to Winchester on Saturday to visit with Mr Harold Winters.

Mr Jim Hehir was in Kemptville on Saturday.

Sunday visitors with Mr and Mrs Earl Helmer were Mrs Pearl Helmer and Harold, Newington, and Mr and Mrs Lloyd Planty and Eugene, Norfolk, N.Y.

Mr and Mrs George Hehir spent the weekend in St. Catharines.

HYNDMAN

Sunday visitors at Lattimore home

Mr and Mrs Bob Conley and family of Grimsby were Sunday visitors at the Lattimore home.

Mr and Mrs Bob Piche and son Dennis spent Thanksgiving week-end with friends at Sudbury.

Mrs Bessie Flumskofki and daughter Miss Laura Flumskofki and granddaughters Misses Carol and Gloria Flumskofki of Kitchener, spent Thanksgiving weekend with Mr and Mrs George Norton.

Mr and Mrs Bill Noffki, Mrs Hugh Robertson of Ottawa were Monday evening visitors of Mrs Mary Francis.

Mr and Mrs Heaths, Montreal, Mr and Mrs Simon Black, Oxford Station, were week-end guests at Thanksgiving of Mr and Mrs Laurence Pelton.

Mrs Fern Campbell left on Tuesday for her home at Saskatoon after spending a few days here with her sister Mrs Mary Francis.

Mr and Mrs George Norton were supper guests on Thanksgiving of Mr and Mrs Hubert Beach, Oxford Station.

Mrs RoRbt. Conley spent Friday visiting Mrs Janet Lattimore and Mr and Mrs Bert Lattimore.

Mrs Laura Tompkins, Mrs G. Humphrey of Kemptville, were recent visitors of Mr and Mrs George Norton.

Mr and Mrs Cecil Somerville were Tuesday evening visitors of Mr and Mrs Bert Lattimore.

Mrs Ed. Skuce of Winchester spent Thursday with her sister Mrs Cecil Somerville.

Mr and Mrs John Hilgers, Mary Rose and Nicky, Ventnor, Mr and Mrs George Norton were Monday tea guests of Mr and Mrs Carl Norton and Rickey. The occasion being RRickey's third birthday.

Mr and Mrs Arnott Conley and Darlene of Brockville, were Sunday afternoon visitors at the Lattimore home.

Messrs Ward and Max Johnston of Chesterville were tea guests on Sunday of Mr and Mrs George Norton.

Mr and Mrs John Conley, Mrs John Davidson and grandson Brian Deines of Brockville, were Sunday afternoon visitors of Mrs Robt. Conley.

NEWINGTON

Saturday visitors at Helmer home

Mr and Mrs Philip Manley of Morrisburg, visited on Saturday with Mrs Millan Helmer and Gary.

Miss Carol Duff spent the week-end with Mr and Mrs Duart Weegar and family, St. Andrews.

Mrs Pearl Helmer and Harold spent Sunday with Mr and Mrs John Groves and family, North Lunenburg.

Mr and Mrs James Freeman, Cornwall, were Sunday visitors with Mrs Mae Dewall.

Mr and Mrs Bruce Secord of Cornwall, were Sunday visitors with Mrs Hessie Foster.

Mrs John Clements is confined to bed. Her many friends wish her a spedey recovery and hope to see her up and around again soon.

Mrs John Groves, Joyleen and Richard, North Lunenburg, Mrs Pearl Helmer were Saturday tea guests with Mr and Mrs Lloyd Hawn and Ronnie.

Mr and MrsGlendon Brownlee and baby, Alexandria, were Sunday visitors with Mr and Mrs Arthur Brownlee and Percy.

TOYES HILL

Recent guests at Holmes home

Recent guests of Mr and Mrs Leslie Holmes were Mr and Mrs Donald Holmes, Morrisburg, and Miss E. Bailey, Iroquois.

Miss Marjorie Link, Prescott, spent the week-end with Mr and Mrs Fred Link and family.

Mr and Mrs Cecil Pollock spent the week-end with relatives at Arnprior.

We welcome home from Europe Mr and Mrs Geo. Pollock, Donna and Debbie, who have spent several months in Europe at RCAF bases in France and Belgium. They will be posted at Moose Jaw, Sask., after a holiday at their parent's home here.

Mr Dwain Harper and Gerald Harper, Winchseter, spent Saturday in Ottawaa.

Mr nd Mrs Chas. Kirkwood spent Friday with Mr Frank Kirkwood, Oak Valley.

A British firm has demonstrated an invention which converts a jeep into a hovercraft with air-producing fans and a rubber skirt to trap and hold the air cushion beneath it.

BACKACHE

When kidneys fail to remove excess acids and wastes, backache—tired feeling—disturbed rest often may follow. Dodd's Kidney Pills stimulate kidneys to normal duty. You feel better, sleep better, work better. 80



DURANT FLOWERS
Chesterville
For Every Occasion
Delivered
A nice asortment of items very suitable for gifts.
We Aim to Please
Phone 448-2060

MOVIES
NOW SHOWING
Thurs., Fri., Sat. Oct. 22-23-24
"FOR THOSE WHO THINK YOUNG"
"SIX BLACK HORSES"
Mon., Tues., Wed. Oct. 26-27-28
"NIGHT MUST FALL"
ADULT ENTERTAINMENT
"MURDER AT THE GALLOP"
The WINCHESTER



Also Manure Stackers, Silo Unloaders and Cattle Feeders
For Complete Information and Installation See:
LORNE ACRES
WINCHESTER
Phone Office: 774-2605
Residence: 7742643
21tf

FRED S. COONS
INSURANCE AGENT
All Classes of Insurance Including Life
For Service Call
CHESTERVILLE 448-2398
FORMERLY THE C. W. CASSELMAN AGENCY
AT THE SAME LOCATION

SULLIVAN BROS.
General Contractors
FARMERS
Now is the time to have your water holes dug and for Fall farm clean-up.
A Machine to Fit Your Job
D4, D6 or D7 Caterpillars
— Phone 448-2660 —
CHESTERVILLE
7tf



S.G. BLACK
HEATING OILS
GASOLINE
MOTOR OILS GREASES
KLEEN-FLO
"SERVICE IS MY BUSINESS"
PH.107 WINCHESTER

FRIGIDAIRE ELECTRIC CLOTHES DRYERS
5-heat Switch — Porcelain Enamel Top and Tub
Re. $219.00
Special Price: $149.00
B. H. WEEGAR & SON
PHONE 448-2257 Anytime MOREWOOD, ONT.
29tf

COYNE'S
FOR THE SPRING GARDEN YOU WANT
PLANT DUTCH BULBS NOW
The finest, healthiest bulbs in the world are here. They'll give you the loveliest spring garden you could want—if you plant them now. All your favorites, reasonably priced.
Imported Holland Bulbs
YOUR HARDWARE CENTRE
Phone 448-2505 — Chesterville

GREAT CANADA-WIDE
PITTSBURGH* PAINT SALE



SAVE $2.66
REGULARLY $9.65
NOW $6.99 A GALLON
Sale price on quarts $2.24
*T.M. REG.
WHITE OR YOUR CHOICE OF EXCITING COLOURS
Also Save on Matching Satinhide Trim Enamel
NOW $2.74 A QUART WHITE OR COLOURS
• Pittsburgh's first quality interior latex paint
• Easy to apply
• Completely washable
• Brushes and rollers clean under the tap
• Dries quickly
Begg Lumber Co. Ltd.
CRYSLER, ONT. -- PHONE 987-2802

H. W. ALGATE
OPTOMETRIST
at P. J. GILROY'S
CHESTERVILLE
THURSDAY, OCTOBER 29, 1964
By Appointment Only

THE ORIGINAL REXALL ONE CENT SALE
Thurs. - Fri. - Sat. - Mon. - Tues. - Wed. - Thurs. - Fri. - Sat. — OCTOBER 15 to 24 Inclusive
HAROLD G. BIGELOW, Phm.B.
REXALL DRUG STORE
CHESTERVILLE — ONTARIO
5-4

INSULATION
LARGE 5 CU. FT. BAGS
Regular $1.29
Sale: 98c per bag
Begg Lumber Co.
PHONE 987-2802 CRYSLER, ONT.

WERT'S
PHONE 987-2920
CRYSLER
THIS IS THE OCTOBER SALE OF USED CARS
All Ready for Winter Driving
—BUICKS
—CHEVROLETS
—FORDS
—SMALL CARS
Also
1964 Strato Chief Station Wagon—6, automatic.
1964 Acadian—6, automatic.
1964 Beaumont—2-door, 6 cyl., automatic.
SALESMEN:
"CHARLIE" BRYDGES — 987-2928, Crysler
"GERRY" RICE — 774-2110, Winchester

Elma W. I. holds meeting

The October meeting of Elma W. I. was held in Elma with Mrs M. Beckstead presiding, assisted by Mrs H. Feeley.

Mrs Bernice Froats was appointed delegate to attend the Area Convention in Ottawa, October 21 and 22.

It was diceded to give a donation to the blind. Mrs Bernice Froats and Mrs Hubert Shaw were convenors for the topic "Home Economics and Health."

The roll call was answered by a Brand name and it's slogan. Ap paper was presented by the convenors, "Safety in the Home under four headings, Electrical Wiring, Falls, Fire, Burns, Scalds, and Poisons.

A contest on Safety in the Home was won by Mrs H. Feeley.

The November meeting will be in Dunbar with Mrs Edward Herriman and Mrs W. Carruthers as convenors for Historical Research and Current Events.

The ReRfreshment committee was made of Mrs Kenneth Beckstead, Mrs Harold Feeley, Mrs Wm. Henderson, Mrs Burrill Beckstead.

God Save the Queen and a social hour brought the meeting to a close.



For Factory Service on all your G-E Appliances,

GORDON McINTOSH

Sales Service

— PHONE 987-2923 —

CRYSLER — ONTARIO

If Hearing is Your Problem
Beltone Is Your Answer
Beltone Hearing Centre
WINCHESTER, ONTARIO
Raymond Summers
Distributor
Certified Hearing Aid Audiologist
Hearing Aids to fit every need and at a price you can afford.
Write for your FREE copy of "Hearing Is Fun"
5tf

RECENT BIRTHS AT MEMORIAL HOSPITAL

October 6:
Mr and Mrs Ernest Allaire, of Moose Creek, a son.

October 8:
Mr and Mrs Gerry Vanvliet, of Chesterville, a son.
Mr and Mrs Rheal Demers, of St. Albert, a son.

October 9:
Mr and Mrs Anthony Kerkhof, Winchester, a son.
Mr and Mrs James A. Kennedy, South Mountain, a daughter.

October 11:
Mr and Mrs Keith Dugdale, of Russell, a daughter.
Mr and Mrs Peter Hendrix, of Kenmore, a son.

October 12:
Mr and Mrs Jack Mackler, of Chesterville, a daughter.
Mr and Mrs Denzil Prunner, of Iroquois, a son.

October 13:
Mr and Mrs Archie Cloutier, of Berwick, a son.

WATER PIPES

Some stange things can happen around the average home and one of these takes the form of a greenish stain appearing on plumbing fixtures. People who find these stains wonder how they got there and what they mean.

Well in most cases these stains are caused by a corrosive agent in the water supply that dissolves the zinc from the brass in the plumbing lines. Brass, as you may know, is made of a combination of copper and zinc. Red brass has a large percentage of copper and a low percentage of zinc. Yellow brass pipe, on the other hand, has a higher percentage of zinc and this is the pipe that usually causes these stains.

If enough zinc from the pipes is dissolved by the corrosive agent in the water, the pipe will eventually start to leak. In most areas this won't happen overnight or even over a period of many years but in some areas the water is so corrosive that yellow brass won't last for very long.

The best solution to this condition is to have the pipes replaced either with red brass or with copper tubing. As these pipes contain little zinc, there won't be anything for the corrosive agent in the water to attack.

As we said, just because you find some greenish discoloration on a plumbing fixture doesn't mean that the pipes are going to start leaking right away. It may take a good many years before you have any trouble. It won't hurt, however, to have your plumber look things over the next time he's around and see what should be done for the future.

By the way, while the corrosive agent in the water may damage the pipes it won't damage you provided it's otherwise pure.

KNOW YOUR CHEESE

How well do you know your cheese? During 1964, Ontario's cheese centennial year, browse around your supermarket or visit a cheese specialty shop and discover the many types of cheese made in Ontario. The Foods and Nutrition Department at Macdonald Institute, Guelph, points out that, as well as the natural ripened cheese such as Cheddar, Swiss or Colby, there are unripened cheese, like cottage and cream, and also process cheese.

Cottage cheese is an unripened unpressed cheese made from skim milk. Dry cottage cheese has nothing added while creamed cottage cheese contains three tablespoons of cream in each eight ounces of cheese. Cream cheese is a mild-flavoured, soft cheese with a texture like butter. It is made from a mixture of cream and milk and contains at least 33% fat. Because it is rich and smooth, cream cheese makes delicious spreads, dips and frostings.

Process cheese is smooth, creamy cheese that melts easily. Two or more portions of the same variety of cheese or two or more varieties are heated together to pasteurization temperature. Water, salt, colouring and emulsifiers may be added. Cheese spreads are process cheese blends with a soft spreading consistency. Many flavours such as pimiento, Swiss or smoked are available. Keep a variety of cheese on hand and you will be prepared for any occasion.

EVERYBODY EATS TRY THESE

* * * *

By Helen Graham



COCOLATE GOODIES

CHOCOLATE IS NEARLY EVERYONE'S favourite, so if you are looking for something to make for the food table at the bazaar choose a chocolate recipe.

Chocolate Drops

½ cup chopped walnuts
1 6-oz. pkg. chocolate chips (Nestlé's, of course)
1 cup sifted all-purpose flour
½ tsp. baking soda
½ tsp. salt
½ cup shortening
1 egg
¼ cup warm water
½ cup sugar

Place ½ of the chocolate chips in a saucepan and melt over hot water. Sift flour, soda and salt together. Cream shortening and sugar. Beat well. Add the dry ingredients alternately with the water. Stir in nuts and remaining chocolate chips. Drop by teaspoon on an ungreased cookie sheet and bake for 12-15 minutes in a 350°F. oven. Yield: 3½ dozen.

Marshmallow Fudge

Marshmallow cream and chocolate chips make this a winner.

1 7-oz. jar marshmallow cream
1½ c. sugar
2/3 cup evaporated milk
4 tbsps. butter
f.g. salt
2 cups chocolate chips
½ c. walnut pieces
1 tsp. vanilla

Boil first five ingredients together over moderate heat, stirring to prevent burning. Remove from heat, add chocolate chips. Stir till melted. Add nuts and vanilla. Pour in grased pan. Chill.

Mocha Cocoanut Cake with Chocolate Frosting

2½ c. sifted cake flour
1 tsp. baking powder
¾ tsp. baking soda
½ tsp. salt
2 tbsps. instant coffee
2/3 c. shredded cocoanut
¾ c. butter
¾ bown sugar
1 c. white sugar
3 eggs
1 tsp. vanilla
1 c. sour milk

1. Grease and flour bottom of a 9"x13" cake pan. Preheat oven to moderate.
2. Cream butter and sugars together. Add eggs one at a time, beating well between each egg. Add vanilla.
3. Sift remaining dry ingrediends and stir in cocoanut. Add alternately with milk to first mixture. Spread evenly in pan.
4. Bake in moderate oven 45 to 50 minutes. Cool in pan 10 minutes. Remove to cake rack and when thoroughly cooled frost.

Chocolate Frosting

3 oz. unsweetened chocolate
½ cup butter
3½ cups sifted icing sugar
1 egg
½ tsp. vanilla

1. Melt chocolate over hot watwater; cool. Cream butter; blend in chocolate.
2. Gradually beat in icing sugar. Add and beat in egg and vanilla. Spread on cooled cake.

WANT ADS Pack Power

COMPLETE SERVICE—
If it is Insurance — WE HAVE IT
CASUALTY, FIRE, AUTOMOBILE AND LIFE
HOUGH INSURANCE AGENCY
Ph. 448-2854 Chesterville Box 294

CHARTERED ACCOUNTANTS
LICENSED TRUSTEES IN BANKRUPTCY
MacLEOD, COMRIE & COMPANY
338 SECOND ST. WEST, CORNWALL WE 2-3613
SHOPPING CENTRE, MORRISBURG KI 3-2935

ARE YOU SATISFIED
with
YOUR PRESENT FLOOR COVERINGS?
We think our range of patterns in Rugs, Rolls and Tiles is hard to equal. **Call or drop in for estimates at no obligation.**
Philco TV and Appliances
SANDING and FINISHING
CUMMINGS FURNITURE SALES
PHONE 448-2397 CHESTERVILLE

THE FINEST
Money Can Buy!

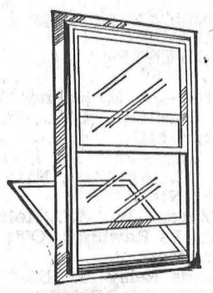

Aluminum
WINTER SEAL COMBINATION STORM-SCREEN
Windows

RIGHT NOW is the time to buy storm windows—best delivery and plenty of time for installation before cold weather.

Priced from $16.45 and up

Storm windows are an investment, not an expense—WILL SAVE UP TO 35% ON FUEL BILLS.

Instal them yourself, or we can do it for you.

We will measure your openings and give you an estimate free of charge.

H. S. Lannin LIMITED
MANUFACTURERS
LUMBER, MILLWORK, BUILDER'S SUPPLIES
ALWAYS A BUY FROM A PAL YARD
WINCHESTER, ONT. PHONE 774-2637

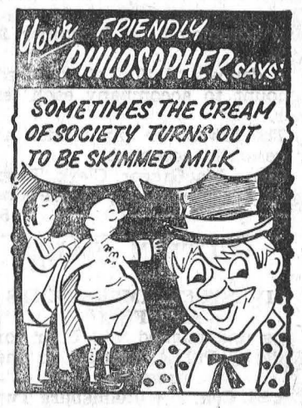

Full Line of New Tractors
We Can Sell You a Tractor
No Down Payment, Interest
Free Balance until April 1, 1965
BURNIS SHORT SALES-SERVICE
MASSEY-FERGUSON
448-2031
CHESTERVILLE

FARMERS
WE CARRY A FULL LINE OF SWIFT'S FEEDS
Including Concentrates, Cattle and Hog Mineral
Nursing Formula
ALSO PURINA AND GOODYEAR
FARM MACHINERY—At a Price You Can Afford
IT WOULD BE A PLEASURE TO SERVE YOU
CLEMENT'S
FEED & FARM SUPPLIES
Office, 448-2161 —Phones— Res., 448-2824

FIRE, LIFE and AUTOMOBILE INSURANCE
PROMPT AND EFFICIENT SERVICE
Call 448-2874
E. B. LYNCH
Agent, Montreal Life Insurance Co.
PHONE 448-2874 CHESTERVILLE

NEW & USED CARS
1962 FORD—V8, automatic.
1962 VALIANT—6 cylinder, automatic.
1961 DODGE—6 cylinder, 2-door.
1960 FORD RANCH WAGON.
Several 1959 and Earlier Models to Choose From
W. J. L. BOYD AND SONS LTD.
"Your Chrysler, Plymouth, Valiant and Fargo Dealer"
WINCHESTER — ONTARIO
6tf

NEW HOME AND BUILDING CONSTRUCTION
CMHC MORTGAGES
— FREE ESTIMATE —
"Better Homes for Better Living"
WEMERMAN CONSTRUCTION
SOUTH ST. — Phone 448-2077 — CHESTERVILLE

He gets cash before delivery

Every day local branches of the chartered banks extend credit so that businesses can fill orders, take on contracts weeks or months before payments start coming in. Companies come to them also for market and credit reports, assistance in handling payments, payrolls, collections, foreign exchange, letters of credit — whatever banking help they may need to keep men at work, goods flowing to market in Canada or abroad. Only the chartered banks are equipped to give this all-round financial service, so essential to doing business today.

THE CHARTERED BANKS SERVING YOUR COMMUNITY

Through 5,650 branches, all across Canada, the chartered banks bring full-range banking within the reach of everyone.

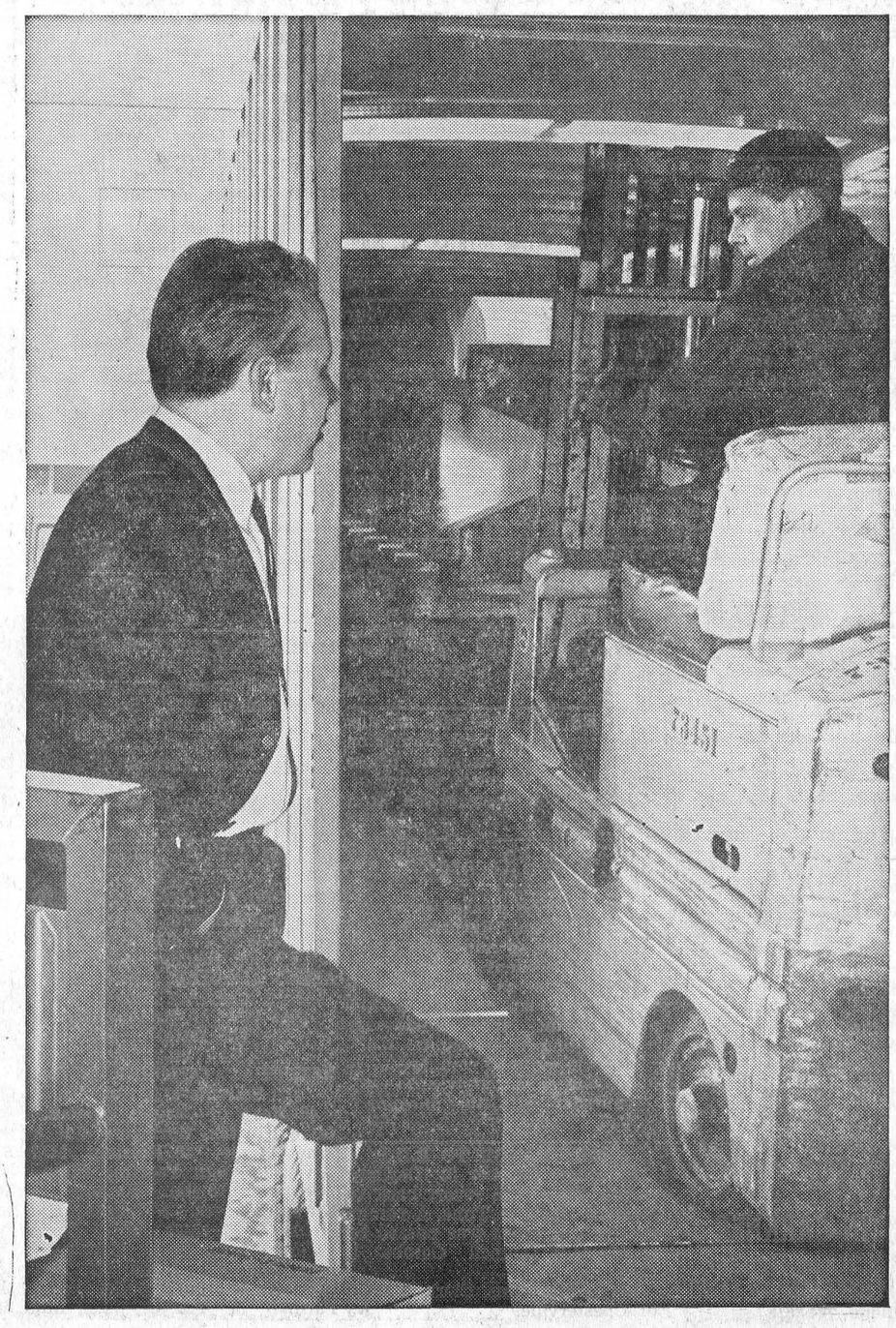

The Bargain Table

"An Article Advertised is an Article Sold"

CLASSIFIED ADVERTISING RATES

FOR SALE, FOR RENT, HELP WANTED, ETC., MARRIAGE, ENGAGEMENT and COMING EVENTS, 10 cents a line, counting 5 words to a line, minimum 75 cents first insertion. Subsequent insertions at 7 cents a line, with a 40c minimum. CARDS OF THANKS, 10 cents per 5-word line, minimum 75 cents. IN MEMORIAMS, 75 cents plus 25 cents for each 4 line verse

FOR SALE—200 white chickens, 3 for $1.00.—Phone 448-2480, Tony Leyten, RR3, Chesterville. 5-1

FOR SALE—Student's navy blue blazer, size 34; pair grey trousers, size 32.—Phone 448-2378. 5

FOR SALE—Quantity of baled hay and straw.—Apply Malcolm Gray, Phone 448-2260. 6

FOR SALE—1962 Envoy Special sedan, 18,000 actual miles, like new. — Apply to Stanley Myers, Phone Avonmore 346-5523. 6

FOR SALE—Loose hay, $20 a ton; also good quality oats.—Apply Bruce MacLeod, Finch, Phone YU 4-2059. 5

FOR SALE—65 RIR x BR pullets, 6 months old, laying.—Apply to Edgar Lefebvre, Berwick, Phone YU 4-2480. 5-1

FOR SALE—3 Yorkshire boars, 4½ months old, from registered stock.—Phone Chesterville 448-2561. 5

FOR SALE — One-piece nylon snow suit, light green, size 2, $4. —Apply Mrs Hubert Casselman, Phone 448-2572. 5-1

FOR SALE — Universal milker, pump and motor, piping for 12 cows (new).—Apply Carl Robertson, Phone 987-5218, Crysler. 5

FOR SALE—1955 Dodge coach, in good condition, reasonably priced for quick sale. Blue tweed pile-lined girl's coat, size 14.—Phone 448-2738. 6

FOR SALE—Wood or coal furnace, with blower, good condition, suitable for workshop.—Apply to Burnis Short, Phone 448-2031, Chesterville. 5-1

FOR SALE—Two Quaker oil burners; 200-gal. tank; M.H. cookstove, white enamel; Moffat deluxe gas stove; bicycle.—Apply Mrs Lorne Bell, RR4, Winchester, Phone 774-5352. 5

FOR SALE — McCulloch chain saw, new chain; 1956 Meteor car, in good condition; brood sow, due early in November.—Apply Percy Jackson, Berwick, Phone YU 4-2311. 5-1

FOR SALE—1959 Vauxhall, new battery and tires, clean and good paint. Priced to sell. Choice building lot, about 200 feet from 401 Highway.—Write or phone Donald C. Shaver or Ingleside Lumber, Ingleside, Ont. 5-1

FOR SALE—1957 Chevrolet delivery ½-ton truck, standard six, good running condition, new valve job, tires and body good, $350; grey Ford-Ferguson tractor, excellent condition, p.t.o. and hydraulic, $450.—Apply Sterling Myers, Phone Avonmore 346-5523. 7

FOR SALE—Cedar posts and dry soft wood.—Phone Avonmore 346-5552. 6

FOR SALE—Girl's blue 3-piece coat set, size 3x, like new, $8. Apply Mrs Archie Coulthart, phone 448-2441. 6-3

FOR SALE—Coleman double pot automatic oil floor furnace, complete with tank and fittings, good as new.—Apply to Stewart's Plumbing and Heating, Chesterville, Phone 448-2796. 6-8

FOR SALE—Onions, carrots, cabbage, turnips, potatoes. Buy in bulk and save real money on your winter's supply.—Apply to Ben Wouters, Boyne Road, 3 miles east of Winchester, Phone 448-2918. 5

USED CLOTHING—For all the family; for complete family outfitting call at our store near Cannamore. — Marcel Lafrance, Concession 12, Finch Township. 7

FOR SALE—Briggs and Stratton air cooled engines. Sales and Service. Engines, duty and tax free with farm certificate. — Deek's Auto Electric, Phone 774-2634, Winchester. 2tf

REAL ESTATE

Hotel with dining room liquor and beer licence. Good meal business, plus revenue from rooms. Easily operated. Books available to serious buyer. Terms available.

242-acre Farm at Vars, on good road. Large bank barn ties 40 head, silo, feed barn. Log house has been modernized with furnace, bathroom, fuel fireplace. Must be sold. $4,000 will handle.

4-unit Apartment Building in Cornwall. All rented and shows good revenue. Shown by appointment only. $5,000 handles.

General Store and Living quarters in small town in farming area. Good turnover. Modern living quarters attached. All fixtures included. Priced to sell.

BRIAN COYNE, Salesman
Chesterville, Phone 448-2505 or 448-2171

AUSTIN CARKNER
Real Estate Broker
WINCHESTER — ONT.
— Phone 774-2618 —

REFRIGERATION—Kirkby's Refrigeration Sales and Service, and Air Conditioning — Phone 989-2025, South Mountain, Ont. 14

FOR RENT—Available November 1, modern 3-bedroom apartment, centrally located.—Apply to Leon Marcellus, Chesterville, Phone 448-2444. 5tf

FOR RENT—Brick house, 3 bedrooms, furnished, fully modern, oil heat; for winter months.—Apply to Walter Hummel, Phone 448-2553, Chesterville. 6-2

FOR RENT—Apartment in Chesterville, over grading station; possession November 15, 1964.—Apply Pat Chambers, Phone 448-2632, Chesterville. 5-1

WANTED TO BUY—150 White Leghorn yearling hens.—Call Clifton Gallinger, Newington, Phone YU 4-2569. 5-1

WANTED — Men for finishing room, steady work.—Phone KI 3-2900, Williamsburg. 5-1

HELP WANTED—Reliable woman or girl to do light house work and help care for four children, three school age. Live in, weekends off. References if possible.—Phone Avonmore 346-2162 after 5.30 or weekends or write Box 73, Avonmore, 5-1

FOR SALE—Quantity good buckwheat at $55.00 per ton; hydraulic 2-furrow plow, good shape, $80.—Apply to Lloyd Stillson, second farm east of Colquhoun Church, Phone KI 3-2481. 5

FOR SALE—Trailer with half-ton box. Priced to sell.—Apply Earl Cross, Chesterville. 2tf

FOR SALE—House and one acre of land, about one mile west of Newington, on highway. Priced right for quick sale.—Phone YU 4-2587. 5

WANTED—Your animals, dead or alive, with no cost to you, 24-hour service. For prompt service call collect Gerard Hebert, Crysler, Phone Chesterville 448-2612. Licence No. 108C64. Mar 65

ESTRAYED—Two Holstein heifer calves strayed to our property. Owner may claim same by paying for this ad and their keep. —Apply to Ed or Lloyd Smith, RR1, Chesterville. 5-3

TENDERS FOR SNOW PLOWING

Tenders will be received for snow plowing the streets of Chesterville, commencing January 1, 1965. Village will supply one-way plow; tenderer to supply truck and wing and tender on an hourly basis. Retainer fee to be agreed upon. Tenders must be in the hands of the Clerk by 6 p.m., October 28, 1964.

Lorne Marcellus, Clerk, Village of Chesterville. 5-3

SPENCER brassier and garment individually designed. Three big specials for the month of October: two dainty "Black Lace" and a beautiful "Antron Nylon" in white. Do you need a slip or peignoir, gown and capri in the wonderful material "Zephaire Baptiste"? All this just for you! —Mrs Odette Godard, Spencer Corsetiere, Crysler, Ont. For appointment phone: 987-2872. 5

"AVON CALLING"

WOMEN — Christmas selling starts early with Avon Cosmetics —part or full time—valuable sales territory, Berwick and area, available.—Write Mrs G. M. Nassif, 13 Old Orchard, Cornwall. 6-4

RUGS SHAMPOOED in your home; repair service to vacuums and polishers, also sell new and used ones.—Write L. Bissell, Box 57, Ingleside, Ont., Phone KE 7-2598 or KE 7-2579. 15-16

CUSTOM SLAUGHTERING—We will pick up and slaughter your beef and pork; cut, wrap and freeze.—Earl's Meats, Chesterville, Phone 448-2324. 31tf

WHEN YOU BUY electric appliances, why not buy Canadian? For dependability at all times buy Canadian General Electric. —Authorized Sales and Service, Fulton's TV and Appliances, Phone HI 8-2195, Chesterville. 43tf

RUBBER STAMPS—We can supply all types of rubber stamps on short notice. Reasonable prices and personal attention to each order. Ask about them at the "Record" Office. 2tf

Free "Records"

We will be pleased to send copies of the "Record" without charge to any village or district resident who has to spend time as a patient in hospital. Just let us know the name and estimated length of stay in hospital and we will see that your favourite newspaper arrives every Thursday with the morning mail. 15tf

TIME CHANGE TO E.D.T.

Saturday, October 31, Daylight Saving Time, will revert back to Eastern Daylight Time. A resolution to this effect was passed by Chesterville Council October 1, 1964.

Lorne Marcellus, Clerk, Village of Chesterville. 6-3

GOOD SERVICE — "When you ring, call King" for plumbing, heating, carpentry.—Phone 448-2333, Chesterville, Box 93, Riverside Drive. 5-2

TENDERS FOR SNOWPLOWING
Township of Finch

Sealed tenders will be received by the undersigned until 8.00 p.m., November 2, 1964, for a truck andoperator to snowplow a portion of the roads in the Township of Finch for the 1964-65 Winter season. Equipment, furnished by the Municipality, to be installed and truck ready for operation by December 15, 1964.

Specifications and tender forms may be obtained at the office of the undersigned. Subject to approval of Ontario Department of Highways. Lowest or any tender not necessarily accepted.

A. V. Empey, Clerk-Treas., Berwick, Ont. 5-2

TENDERS

Sealed tenders to supply a five-ton truck for plowing snow in the Township of Winchester will be received by the undersigned up to 6 p.m. on November 2, 1964.

Snow plow and wing will be supplied and mounted by the township.

Tender to state price per hour working time and price per day stand-by time. Further information may be obtained from L. Bell, Road Superintendent. The lowest or any tender not necessarily accepted.

Glenn MacGregor, Clerk, Township of Winchester, Morewood, Ont. 5-2

TENDERS

Sealed tenders, marked as to contents, will be received by the undersigned up to 6 p.m., October 28, 1964, for the construction of the followin gdrains in the Township of Winchester:

The Wm. Hamilton Drain, consisting of 5,139 cu. yds. of excavation.

The Pitcher Drain, consisting of 5,182 cu. yds. of excavation.

Specifications and tender forms may be obtained from A. J. Graham, P.Eng., of Ottawa, or from the Township Clerk. Each drain to be tendered on individually. The work to be done under the supervision of the Engineer and completed by December 15, 1964.

A deposit of 10% of tendered amount to accompany each tender.

The lowest or any tender not necessarily accepted.

Glenn MacGregor, Clerk, Township of Winchester, Morewood, Ont. 5-2

AUCTION SALE
of
LIVESTOCK, IMPLEMENTS AND FEED

The undersigned will offer for sale by Public Auction on the premises

Lot 25, Con. 6, Williamsburg Twp.
3 Miles North-East of Williamsburg
1½ Miles North of Boucks Hill
on
SATURDAY, OCTOBER 24, 1964
Starting at 1 p.m.

6 Heifers, rising 2 years, open, vaccinated; 25 Heavy Hens; Farmall "A" Tractor, with hydraulic plow; Drag Harrows; McC-D Tractor Mower, 5' cut; Double 12 Tractor Disc; International Seed Drill, fertilizer attachment, 16 plate; Oliver Manure Spreader, on rubber; Hay Loader; Cockshutt Side Rake, on steel; 6-can Woods Milk Cooler; Massey Wagon and Rack; Car Trailer; Log Chains; 8 8-gallon Milk Cans; Forks; Shovels; Steel Barrels; Roadster Bicycle, 3 speeds; Mow of Sheaf Oats; Quantity of Straw; Canadian Tire Milker, double unit; Many Other Articles.

TERMS—CASH
CLAUDE McCOLL, Prop.
H. D. Tupper, Auctioneer, Chesterville. 5-1

WANTED—Your animals dead or alive with no cost to you. For prompt service phone collect to Herb Loucks, 774-5250, or St. Albert 987-2818. Licence No. 295C64; plant No. 194RR64. 24-hour service. July 65

C.P.R. Time Table

Easterward:
Train 22: 4.40 a.m. daily except Sunday. Sunday only 6.45 a.m. flag stop for Montreal.
Westward:
Train 21: 11.56 p.m. daily. Flag stop for Belleville and beyond.
All times Eastern Standard.

D. M. Henry, Agent.

MIMEOGRAPHING AND PHOTO COPYING—We are now able to offer a mimeographing service at reasonable cost. Special rush copies of documents up to 8½" x 14" can be done on our new Photo Copier. Permanent copies made. Ask for rates.—The "Record" Office, Phone 448-2144, Chesterville. 26tf

AUCTION SALE
of
LIVESTOCK AND MACHINERY

The undersigned will offer for sale by Public Auction
on the Farm of
ALLEN ALGUIRE, Cornwall, Ont.
Lot 15, Con. 2, Cornwall Twp.
1 Miles West of Outdoor Theatre, Toll Gate Road
on
SATURDAY, OCTOBER 24, 1964
Starting at 1 p.m.

48 Head of Cattle, consisting of: 4 Holstein Springers, due at time of sale; 18 Holstein Milk Cows; Holstein Yearling Bull; 3 2-year-old Holstein Heifers; 10 Nursing Calves; 5 Yearling Holsteins; 6 Ayrshire Milk Cows; 1 Jersey Milk Cow. Machinery: Allis Chalmers Model CA Tractor, with hydraulic, pulley, l.p.t.o; Farmall "M" Tractor, p.t.o.; Allis Chalmers Hydraulic Plow; Oliver Disc Harrow, like new; Cockshutt Drag 2-furrow Plow; Smoker Bale Loader; M-H Side Delivery Rake, on rubber, No. 11; Walking Plow; New Holland Hay Baler, with Motor; 8 Milk Cans; Cockshutt Manure Spreader, on rubber, No. 4; Pails; New Holland 7' Trailer Mower, on rubber; Strainer; Smoker 40' Elevator with Motor, like new; Forks; Cockshutt Rubber-tired Wagon, complete with Rack; DeLaval Stainless Steel Single Milking Unit; Shovels; 8' Galvanized Watering Tank; 4,000 Bales of Hay; Steel-wheeled Wagon, complete with Whiffletrees and Neck Yoke, in perfect condition; Iron and Junk; 25 Factory-made Rabbit Crates; Quantity Used Furniture; Dishes; 250 Hens; Many Other Articles Too Numerous to Mention.

TERMS—CASH
JAMES BLAIR, Sales Manager,
Avonmore, Ont., Phone 346-2519
Murray Blair, Auctioneer, Avonmore, Ont., Phone 346-2159. 5-1

AUCTION SALE
of
HOUSEHOLD EFFECTS
of
MRS EVA ELLIOTT
In 4th Concession of Osnabruck
Mile East of Gallingertown Store
on
SATURDAY, OCTOBER 24, 1964
Starting at 1 p.m.
TERMS—CASH
Gordon Ross, Auctioneer, Newington. 5-1

TENDERS FOR SNOWPLOWING
Township of Roxborough

Sealed tenders, plainly marked, will be received by the undersigned until November 2, 1964, at 1 p.m.

For the plowing of approximately 35 miles of road lying south of King's Highway No. 43 in the Township of Roxborough.

Tenders will be received only on Township tender forms which may be obtained from the office of the Clerk.

Trucks will have a minimum rating of 29,000 lbs. G.V.W. and graders a minimum rating of 115 h.p.

Lowest or any tender not necessarily accepted.

J. K. MacLean, Clerk-Treasurer, Moose Creek, Ont. 6-2

COMING EVENTS

CHESTERVILLE W.I.

Chesterville Women's Institute will meet in the Institute Room, Wednesday, October 28, at 8 p.m. Topic: Public Relations; convener: Mrs Foster Bowman. 5-1

HUNTERS' PARTY

A hunters' stag party will be held in Legion Hall, Chesterville, Friday, October 23, starting at 8 p.m. Good wildlife films by Department of Lands and Forests, Kemptville. Lunch will be served. Refreshments. 5-1

RECEPTION

A reception will be held in honour of Mr and Mrs Terry Elliott (nee Billie Guindon) in Chesterville Community Hall on Friday, October 23. Ladies please bring lunch. Everyone welcome. Good orchestra. 5

RODEO - CIRCUS

The Finch Recreational Committee presents a rodeo-circus in Finch Arena on Wednesday evening, October 28. Proceeds to be used for the promotion of minor hockey in the Finch district. 5-1

EUCHRE PARTY

A euchre party, sponsored by St. Mary's Holy Name Society, will be held in Legion Hall on Monday, October 26, at 8.15 p.m. Prizes, lunch. Admission: 50c. 5-1

EUCHRE PARTY

A euchre party, sponsored by Chesterville Rotary Club, will be held in Legion Hall, Monday, November 9, at 8 p.m. Proceeds in aid of the Retarded Children's Assoc. 6-2

MEMBERSHIP AND DONATION DRIVE

The Chesterville branch of the Winchester District Memorial Hospital Auxiliary will hold the annual membership and donation drive from October 19 to October 31, 1964. 5-1

ANNUAL BANQUET AND MEETING

Chesterville District Co-Operative annual meeting and banquet will be held Wednesday, November 18, at 7 p.m., in the Chesterville Community Hall. Guest speaker will be Mr Alex Miller, head of Retail Division, United Co-Operatives of Ontario, Weston. Tickets available at Co-Operative stores at Chesterville and Finch. Door prizes will be given. 8-4

ATTENTION: STUDENTS

Leaving Winchester at 4.30, Saturday, October 24, to attend Leighton Ford Youth Rally at Kingston. Students, $1.00; adults, $2.50. Phone Mrs Duart MacLean, Finch, YU 4-2680. 5-1

EUCHRE

A euchre, sponsored by the Ladies' Auxiliary of the Royal Canadian Legion, Chesterville, Branch 434, will be held in the Legion Hall, Wednesday, November 4, at 8 p.m. Prizes and lunch will be served. Admission: 50c. 6-2

Rub baking soda into hands then wash thoroughly to remove lingering garlic or onion odor.

TURKEY SUPPER

Reserve Wednesday, November 18, for turkey supper sponsored by Morewood United Church. 6-2

BAZAAR AND SUPPER

The Ladies' Guild of St. John's Anglican Church, Crysler, are holding their annual turkey and ham supper and bazaar Tuesday, October 27, in Crysler Pavilion from 5.30 p.m. until all are served. Admission: Adults, $1.25; children under 12, 75c. 5

LEIGHTON FORD CRUSADE

Tentative arrangements are being made for transportation to the Leighton Ford Crusade, Kingston, leaving Winchester at 4.15 p.m. on Saturday, October 24. Price $2.50 return. Students: $1.00. Interested persons please contact Mrs Duart MacLean, YU 4-2680. 5-2

RESERVE DATE

Reserve Monday, November 9, for a Smorgasbord supper to be served in the dining hall of Chesterville Trinity United Church and sponsored by the U.C.W. 5-2

40TH ANNIVERSARY

Mr and Mrs Wilburn York will be at home to their friends and neighbours on Saturday, October 24 from 6 to 9 p.m. on the occasion of their Fortieth Anniversary. 5

HARVEST SUPPER

An anniversary harvest supper will be held at Elma United Church Hall on Wednesday, October 28, commencing at 6 o'clock. Admission: Adults, $$1.25; children, 12 and under, 75c. 5-2

SEAWAY MEET—

(Continued from Page 1)

High School.

GIRL'S EVENTS

75 Yards—Jr., M. Holmes, ND; Int., L. Rawlings, OT; Sr., A. Murrakker, MD.

100 Yards—Jr., M. Holmes, ND; Int., L. Rawlings, ND; Sr., B. Brown, ND.

220 Yards—Jr., M. Holmes, ND; Int., L. Rawlings, OT; Sr. P. Walsh, Morr.

440 Yards Relay—Jr. NDDHS; Int., ODHS; Sr., MDHS.

High Jump—Jr., M. Campbell, OT; Int., V. Dazel, Morr.; Sr., R. Hough, MD, and B. Barclay, Morr., (tie).

Broad Jump—Jr., M. Holmes, ND; Int., L. Rawlings, OT; Sr., R. Hough, MD.

man, Morr.; Int., L. Marcell, MD; Sr., M. Hyndman, MD.

Soccer Kick—Jr., J. Waddell, OT; Int., L. Marcell, MD; Sr., M. Moriarty, ND.

BOYS EVENTS

100 Yards—Jr., J. Notman, Morr.; Int., G. Gallinger, OD; Sr., B. Barclay, Morr.

220 Yards—Jr., J. Notman, Morr; Int., G. Gallinger, OD; Sr., B. Barcley, Morr.

440 Yards—Jr., J. Boyd. ND; Int., F. Cross, OD; Sr., B. Hawkes Morr.

880 Yards — Jr., Boyd, ND; Int., W. Summers, OD; Sr., R. Clealand, OT.

Mile—Jr. A. Van Slueven, Ot; Int., J. Marrs, OD; Sr., W. Schwartz, OT.

440 Yards Relay—Jr., Morr.

880 Yards Relay—Int., OD; Sr., Morr.

High Jump—Jr., D. Hart, Morr Int., C. Post, OD; Sr., Y. Guay, Ot.

Broad Jump—Jr., J. Notman, Morr.; Int., G. Gallinger, OD; Sr., H. Beaudette, OD.

Hop, Step and Jump—Jr., B. Rowan, Ot; Int., G. Gallinger, OD; Sr., H. Beaudette, OD.

Pole Vault—Jr., R. Rowan, OT; Int., W. Woods, Mr and W. Summenrs, OD, (tie); Sr. D. Scharf, OT.

Shot Put—Jr., I. Zeran, OD; Int., P. Merkley, ND; Sr., J. Edgar, Ot.

CARD OF THANKS

I would like to take this opportunity to thank all my relatives and friends for calls, cards, treats and flowers while I was a patient in Winchester Hospital. Special thanks to Rev Mr Gordon, Rev Mr Bugden and Rev Mr Adey. Many thanks to the nursing staff and Dr Justus.

Roy McMillan.

CARD OF THANKS

I wish to thank my kind friends and neighbours for their many acts of kindness in cards, treats, flowers and visits. Special thanks for those who helped with the farm work and provided transportation for my mother during my stay in Ottawa Civic Hospital. It was deeply appreciated.

Ronald Dillabough. 5

CARD OF THANKS

I wish to express my sincere appreciation to my many friends, neighbours and relatives for their cards, plants, flowers and visits while I was a patient in Winchester Memorial Hospital. Special thanks to Dr D. Justus, Dr H. Justus, all nursing staff and helpers, also to Rev D. L. Gordon, Rev W. L. Thomas and Father Collins for their visits which I enjoyed.

Mrs Fettia Eamer. 5-1

CARD OF THANKS

I wish to thank friends and neighbours for their acts of kindness, also for taking me to hospital. I wish to thank Dr Justus, nursing staff of Winchester Memorial Hospital and Ottawa Civic Hospital; also those who gave to the Bible Society Cancer Fund, floral offerings, the U.C.W. of Colquhoun, Rev and Mrs Adam, also the choir of Williamsburg United Church.

George Hanna. 5-1

IN MEMORIAM

McMILLAN—In fond and loving memory of a dear wife and mother, Mrs Roy McMillan, who passed away October 25, 1963.

Past her suffering, past her pain,
Cease to weep for tears are vain,
She who suffered is at rest,
Gone to Heaven with the blest.

Husband and Family.

Cook roast with fat side up so juices will soak into the meat and keep it moist.

J. W. HALL, D.C.
CHIROPRACTOR

St. Lawrence St., across from Post Office in WINCHESTER, ONT.
By Appointment
— Phone 774-2802 —
26-65

JACK H. DUSH
GENERAL INSURANCE AGENT

Automobile — Fire — Casualty
All Types of Bonding Service
AVONMORE — ONTARIO
Jan. 65

TENDERS

Tenders for the construction and erection of an out-door skating rink at the North Dundas District High School will be received by the undersigned up to 6 o'clock p.m., October 28, 1964.

Specifications as follows:

Size: 185' x 70', approx.

Materials: ½" sheathing grade waterproof plywood, 4' x 8'.

Each sheet framed four sides with 2" x 5" dressed spruce, rabbeted ½" for plywood, angle braced with 2" x 4" same.

Panels to be precision made and bolted together with four 5/16" bolts.

A six-foot steel post to be used at each joint to hold panels upright.

A moveable section to be made to allow for entry of snow removal equipment, approx. 8'.

All materials to be coated with creosote or equivalent.

For further particulars contact the School Office or W. McMillan, Sec.-Treas., R.R. 2, Chesterville, Phone 448-2097.

5-1

REAL ESTATE

ALBERT GALE AGENCIES LTD.
REAL ESTATE — MORRISBURG, ONT.

Contact Your Local Agent
ALBERT GALE AGENCIES LTD.

Phone: Cornwall WE 3-2373, Morrisburg KI 3-2898
Iroquois OL 2-4296

WRITE P.O. BOX 397 MORRISBURG, ONT.

Professional Directory

MAC'S BARBERSHOP
Open Days:
Monday to Saturday
Open Evenings:
Tuesday, Thursday, Friday
Closed Wednesday Afternoons
Bank of Nova Scotia Building
July 65

ROCK OF AGES FAMILY MONUMENTS
◀ Look for this seal. It's your guarantee of permanence.
J. L. KINKAID
KI 3-3184, Morrisburg
Authorized Dealer
Local Representative:
ALLAN MORAN
— Phone 448-2362 —
Chesterville — Ontario
Apr '63

Clement Insurance Agency
Since 1893
GENERAL INSURANCE
Our knowledge and experience in Insurance enables us to give you a first class, prompt, efficient service.
JOHN CLEMENT
Chesterville — Ph.: 448-2598
3-4-64

LICENSED AUCTIONEER
I solicit your attention:
I can give you a Complete, Business-like Sale Management Service. Costs no more.
R. HAROLD BROWN
— Cornwall, RR 2 —
Ph. WE 2-7924, Area Code 613
Mar '64

Phone
Mrs Jessie Runions
RR2, Winchester Ph.: 448-2266
John Barrett
Winchester 774-6502
for
Co-op Auto Insurance
or
Chesterville Co-op
March '64

LICENSED AUCTIONEER
Will handle all kinds Household or Farm Auctions. Reasonable rates. Call:
Gordon Ross
NEWINGTON
Phone 346-5548, Avonmore
Sept. '64

FOR COMPLETE INSURANCE SERVICE
Fire — Casualty — Life
Phone Collect
Howard E. Biccum
— Phone 774-2410 —
WINCHESTER
Oct '62

Art Wahlroth, B.A., O.D.
OPTOMETRIST
Morrisburg — Ontario
Hours: Daily execept Monday, 9.00 a.m. - 5 p.m. Please phone for appointment KI3-2502. Dec 63

HAROLD D. POAPST
Insurance and Real Estate Broker
Representative
Grenville Insurance Co.
Automobile, Fire, Casualty, Etc.
Phone Us Collect
PH. 774-2602 — WINCHESTER
Aug. '64

VICE AND CRAIG
FUNERAL DIRECTORS
— 448-2120 —
MODERN FUNERAL HOME and AMBULANCE SERVICE
June 64

Dr. S. H. Hutt, D.D.S.
CHESTERVILLE, ONT.
OVER BANK OF NOVA SCOTIA
DIAL 448-2318

CASS & CASS
LAW OFFICES
Chesterville Dial 448-2735
Bank of Nova Scotia Building
Winchester Phone 774-2004

DELBERT HUMMEL
Licensed Auctioneer for all kinds of sales, at reasonable charge. Chesterville, RR1. 33,'65

R. G. Dodds, D.D.S., L.D.S.
Dentist
DIAL 448-2334
At Residence on Albert Street
CHESTERVILLE

LICENSED AUCTIONEER
Will handle all kinds of Farm or Household Auctions. Guaranteed results. Reasonable rates. Write or phone for dates at my expense.
Dwight Tupper
CHESTERVILLE, RR1

Moving & Hauling
We are completely equipped to look after your commercial hauling and all local and long distance moving.
Consult us for rates — our prices are reasonable
H. A. GREER, Prop.
CHESTERVILLE — ONTARIO
April '65

Carlton F. McInnis, B.A.
Barrister and Solicitor
MORRISBURG — ONTARIO
Phone KI 3-3061
May '63