THE LAND OF MILK & HONEY"

The CHESTERVILLE Record

COVERS EASTERN ONTARIO'S GREATEST DAIRYING SECTION

Seventy-first Year, No. 1 | Chesterville, Ontario, Thursday, September 24, 1964 | EIGHT PAGES | Single Copies, 10c

Chesterville fair directors assess 1964 operation

An executive meeting of Chesterville Fair met Friday evening. Interim report of the secretary-treasurer showed a substantial gain over last year and Class B status is just about assured.

This year gate receipts were the highest in the fair's history. Over $1400 clear was realized and after all accounts and prizes have been paid, something over $1300 will be netted.

The board decided to reduce the property loan by $400 and to make plans to improve and fence more of the property. It was felt that too many free loaders enter the grounds, especially from the open east side of the grounds.

The secretary reported 165 paid up members, with 35 new entries in the ladies' divisions alone. There were over 25 new entries in other fair divisions as well as the faithful showmen one finds each year.



One of the big attractions of Avonmore Fair last Saturday was the Highland dancing. Our camera caught a couple of the girls in their graceful poses on the outdoor stage.—Record Staff Photo.

Morewood Women's Institute hold meeting at Wagner home

Morewood Women's Institute held its September meeting at the home of Mrs C. Wagner. The president, Mrs M. Hutchinson, opened the meeting with the Ode and Mary Stewart Collect.

Roll call was answered by presenting a centrepiece created from garden, field or forest. Miss C. Hunter and Mrs D. Babcock, judges, awarded first prize to Mrs D. Weegar and second to Mrs C. Wagner, who received appropriate gifts.

It was announced that a training school for 4-H and Homemaking Clubs would be held in Winchester and two leaders and two assistants were appointed to attend.

Mrs K. Hillis, Agriculture and Canadian Industries convener, gave a very interesting and informative talk on the Canadian farmer. She stressed the fact that farming today is on a far bigger scale than in our forefathers' time, but that it is a self-satisfying occupation — one really lives in the country.

The program was conducted by Mrs H. McConnell. An article, entitled "A Legacy," was read by Mrs C. Dyer and an amusing song was sung by Bonnie McConnell. Little Kathy Merkley, of Chesterville, dressed as a bumble bee, favoured with a tap dance, and a poem was read by Mrs H. McConnell.

The meeting closed with the National Anthem. Mrs D. Runions' committee served lunch.

90th anniversary

North Valley United Church marked its 90th anniversary on Sunday with special services.

Rev Frank Ball, St. Paul's United Church, Cornwall, was guest speaker at the evening service and used as his topic "The Faithfulness of God." Also in the pulpit were the Rev Mr Moffatt, minister of Osnabruck Baptist Church, and the local minister, Mr Arthur Boal.

Miss Judy Ross, Newington, accompanied at the organ by Mr Wm. Pettit, rendered a solo and the choir had special music and an anthem, with Mrs R. Rabey as organist. Mr Boal spoke at the morning service, using as his topic "To Build and to Plant."

Remember the TB check-up.

Thompson - Flegg

Rev. H. W. Giffin officiated at the double-ring ceremony of Enid Mae Flegg and Allan Daniel Thompson at the Trinity United Church, Ingleside.

The bride is the daughter of Mr and Mrs Mancel Flegg of Newington and the groom is the son of Mr and Mrs Noah Thompson of Moose Creek.

Given in marriage by her father, the bride chose a street-length gown of white brocaded peau de soie, with a floating panel of allencon lace, falling from the shoulders at the back. The gown featured a boat neckline and long sleeves ending in points over the hands. Her only jewelry was a single strand of pearls a gift from the groom.

A satin rose and pearl crown held her bouffant veil of tulle illusion and she carried a cascade of yellow roses and stephanotis.

Miss Bonnie Flegg was bridesmaid, and she wore a mint-green street-length sheath with a floating overskirt fastened at the waist with a bow. She wore a matching headpiece of tulle illusion and carried a cascade of shasta daisies.

Alex Ferguson of Avonmore acted as best man.

The bride's mother wore a brown three-piece suit, with brown and green accessories. She wore a corsage of yellow marigolds.

The mother of the groom wore a turquoise brocaded sheath, with white accessories and a corsage of pink and white carnations.

Following the ceremony a reception was held at the bride's home.

For a wedding trip to Granby, Quebec, and points in U.S.A. the bride travelled in a yellow knit two-pice suit with brown accessories. A corsage of white carnations completed her ensemble. The couple will reside in KiKngston on their return.

Prior to their marriage the bride was honoured at a miscellaneous shower in Newington United Church hall.



Miss Betty Jean Hill and James Barrie Alexander were united in marriage at St. Mark's Anglican Church, Avonmore. The bride is the daughter of Mr and Mrs Sidney G. Hill, Avonmore, and Mr Alexander is the son of Mr and Mrs G. R. Alexander, Cleveland, Ohio.

Monast Lanes soon ready

Paul Monast has been having his troubles getting his new bowling lanes into operation. There has been a long holdup in equipment and floor construction. That is now over, according to the young proprietor. Workmen started the first of this week with the subfloor and the hardwood is ordered in for today, Thursday. Work is expected to be completed before this time next week. Soon the click of balls and the fun of bowling will be underway in the new lanes at the south edge of town.

DIED

MANLEY — On Tuesday, September 22, 1964, James Thomas Manley, in his 75th year, at his home at Berwick. Surviving are his loving wife, Catherine, and one son, John, at home. Funeral services will be held at 10 a.m. on Friday, September 25, at St. Mary's Catholic Church, Chesterville.

ENGAGEMENT

Mr and Mrs Nelson LaPrade, of Chesterville, wish to announce the engagement of their eldest daughter, Elizabeth Evelyn, to Bertron Barton Droppo, only son of Mr and Mrs Albert Droppo, of Finch. Marriage to take place at Trinity United Church on October 17, 1964, at 2.00 o'clock.

Plan Saturday work party for park

This Saturday afternoon, willing hands will be needed down in the Community Centre Park. The committee is planning a big working afternoon.

Every Fall a great deal needs to be done to get ready for the winter season. The grounds must be tidied up and this year a number of surplus trees are marked for removal. The blacktop must be cleared to be ready for the new plywood sideboards that are planned.

Saturday in the park will be a good time to demonstrate whether there is interest in a winter program of skating and hockey. A solid community effort is called for to help the committee get things back into shape. It is being left up to individuals to put in an appearance. Tools needed are saws, axes, rakes and wheelbarrows. Come prepared for some needed repair work and cleanup.

Final day-

Over 2,300 attend Avonmore fair

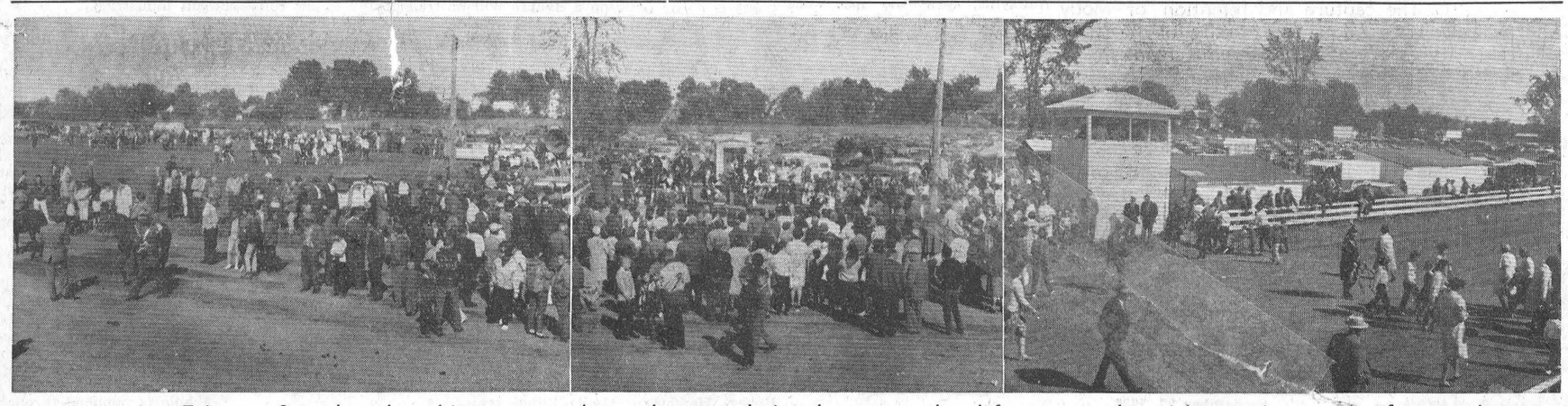

Avonmore Fair on Saturday drew big enthusiastic crowds. The small Eastern Ontario village was a hive of activity for the two-day fair. In this panoramic photo the crowd is shown at the left watching at the cattle show rings, in the centre eyeing the handsome Highland lassies on the dancing stage and at the right getting ready for another heat of the horse races.—Record Staff Photo.

Chilling breezes on Saturday failed to cool the enthusiasm of the more than 2,800 persons who attended the final day's program at the 104th annual Avonmore Fair, sponsored by the Roxborough Agricultural Society. The enthusiasm was proportionate to the earlier claims of officers and officials who had gone all out to ensure that this year's show would be "bigger and better." As it proved, the claim was not an empty one.

There wasn't a dull moment for fair patrons who alternately moved from the cattle rings, to the main agricultural hall, to the race track, and to the entertainment areas.

Charles E. Blair, vice-president of the Fair Board and reeve of the Township of Roxborough, presided at the official opening ceremonies. He welcomed the large gathering and let them in on plans that the Fair Board has for the expansion of existing facilities.

Lucien Lamoureux, Deputy Speaker of the House of Commons, and Fern Guindon, M.P.P., local representatives in government, were present and brought greetings and their congratulations to the people of the rural community in their support of agricultural societies.

As the point of interest moved from the opening ceremonies to the cattle rings, the Achievement Day programs for 31 members of three local 4-H Calf Clubs were underway. In the Avonmore Club top three winners were Linda McRae, Dianne Rombough and Bart Marjerrison. Top showmanship award went to Kenneth Marjerrison.

In the Sandringham 4-H Club top honours went to Kenneth MacNeil, Moose Creek, who exhibited the prize-winning calf and who was judged champion showman in the club. Other top winners were Burns MacLean and Brian MacNeil.

Among the 11 entries from the Strathmore Club the best calves were shown by Neil Begg, Raymond Villenuve and George Ferguson. Top showman in the Stratmore Club was Bob Crawford.

Cattle

....**Major exhibitors in the Hol**stein classes were Wesley Ferguson, Newington; Gordon McRae, Avonmore (president of the Roxborough Agricultural Society); Angus Bilmer, Monklands, and John B. Ferguson, Newington.

Wesley Ferguson exhibited the grand champion bull, junior champion female, senior champion female, grand champion female and reserve grand champion bull. Mr Bilmer carried the shows with his junior champion female and reserve grand champion female.

The Ayrshire show was limited to two district breeders, Emery Dingwall, Finch, and George Hehir, Newington. Mr Dingwall carried the senior bull, grand bull championships and Mr Hehir showed the junior champion bull, junior champion female and the reserve grand champion bull.

Fifty-five head of top-quality Jersey cattle were paraded before the judge, Keith Cavanagh. There were three major exhibitors: Clinton MacDonald, Finch; J. J. MacKenzie and Son, Finch, and Floyd Dingwall, Berwick. It appeared that Mr Dingwall was over-all winner, carrying off six championships.

Horses

In the horse classes two major winners emerged. They were Mac Thompson, Chesterville, and Albert Bergeron, Carlsbad Springs. Other winners, especially in the pony classes, were Ivan Hitsman and Duncan Levere, Winchester; Keith Grant, Moose Creek, and J. W. Shaver, Northfield.

Entertainment

While judging was continuing in the livestock rings, lively entertainment shows were being held on the grounds. A new attraction this year was the highland dancing competition, open to competitors from the counties of Stormont and Glengarry. It was a tremendously successful undertaking with more than 60 girls and boys participating. Some classes had as many as 17

(Continued on Page 8)

CRUMBS from Graham's Loaf

Sadly enough, the summer has gone. This week autumn snuck in and suddenly the leaves started to turn. However, after the last few peculiar months of weather we have experienced, any change of season will be for the best.

Even the Indians must have liked a Canadian autumn. The colours are at their superb best after the first frosts have done their painting job. It is second nature around these parts to sniff the morning air, taste the bog fire tangs from the Winchester swamps and declare that that was a short summer. It also means a slow release for the countryman from the struggles with inclement weather when crops never seem to ripen and bear fruit. By autumn the land is shutting down its factories for the season and there is or is not a harvest in the stacks and barns.

Just about every kind of trouble befalls the little people who make a living running a family newspaper. The latest lump on our suffering crown has appeared in the form of a subscription collecter who is a total stranger to us and appears to intend to be just that. We took off loudly over on Page Two about the gent. Seems he is willing to sell subscriptions to anything from the "Record" to the latest Beatle release. All he asks is the necessary money and a bit of time until he can cash in and disappear. We spent a bit of time today with Ontario's finest and the local gumshoe, trying to map out an adequate beartrap for the wandering honey lover. Constable Shane has a few little ideas generating that might give birth to something yet.

Moby Doll out at Vancouver is getting a play. Seems the killer whale's food is suddenly being protected by the Society for the Prevention of Cruelty to Animals. Society members are upset about the fact that live cod are fed to the finny mammal. It seems to this Castle denizen a society should be started to protect editors from things and stuff. Editor Workman and this writer are applying for letters patent for just such a thing. We will call it the Chesterwinch Uplift Society for Fallen and Superating Ulcers. It will bear an emblem similar to a B cup with the motto: Total Support for the Fallen. Memberships will be limited to worrywarts of the first degree, and any editor is automatically a member. Free membership cards will be issued, matched to the colour of your blood, but not typed.

Saturday of this week the duck season opens across Ontario. There will be a notable amount of gunpowder burned in a couple of hours. There will be hardly any dent at all in the resident duck population. It is always amazing to us how any duck can escape the hail of shot that is tossed after his tail feathers on opening day. Hunters rise from every anthill and brush clump and open up with the family musket. When the smoke clears the ducks are taking off for the next county quite unharmed. The sun gets high enough about nine o'clock to light up the ground for even a stupid pintail to see a hunter. Then the fun is over for another year for about 75 percent of the duck hunters. The others haven't even bothered to get out that first morning. They will wait for the dirty weather, and big fat northerners that come down with the early snows. Naturally we plan to be out the first morning adding to the skyborne lead hail. The v.p. always plans a nice roast of beef after the opening day of the duck season. For some reason, she has long since given up depending on this mighty hunter to fill even the smallest Castle pot.

Gun draw winner

Carl Hess held the winning ticket in Connaught Rod and Gun Club's gun draw. The drawing was made at Doug Stewart's work shop Saturday night, with Dr Duane Justus drawing the winning ticket.

Members were most happy with the help they received from the public, making the drawing a success.

CARD OF THANKS

I would like to express my appreciation to my relatives, neighbours and friends for their cards, flowers and letters while I was a patient in Memorial Hospital, Winchester. Special thanks to Dr D. Justus, Dr H. Justus and Dr H. Rosenquist, the nursing staff, Rev E. B. Bugden and Rev D. L. Gordon. Special thanks to Mr and Mrs Clarence Hagan.

Mrs Harold Ouderkirk.

The CHESTERVILLE Record

Member of Canadian Weekly Newspapers Association
Member of Ontario Weekly Newspapers Association
Member of Eastern Ontario Weekly Newspapers Association
Published every Thursday
P.O. Box 368 — Chesterville — Phone HI 8-2144
H. K. GRAHAM, Editor and Publisher

Subscription rates: $3.00 per year, anywhere in Canada, payable in advance
United States and Foreign, $4.00 per year.
Authorized as Second Class Mail by the Post Office Department, Ottawa, and for Payment of Postage in Cash.

OPINIONS . . .
OURS AND OTHERS

A word of warning to "Record" subscribers

It has been called to our attention that an unscrupulous person is going about the countryside selling our newspaper along with a Montreal farm journal. This is sheer thievery. We do not authorize agents to sell the "Record" in conjunction with other papers, we do not even have agents. The only authorized sales made in our behalf are made by correspondents; these are always members of the community where they report the news for our columns.

The latest gimmick seems to follow these lines: A presentable salesman introduces himself as the temporary agent for some one or another large circulation magazine. He is merely working towards another degree in college, or for points against another subject. It would be nice if the prospective subscriber would help out by buying the magazine and if necessary a renewal to the local paper. Needless to say this office never receives the renewal money.

"Woikin' my way 'tru collich" has a few modern angles but it is still the same old gimmick. Our reading public would be advised to stay well clear of the smooth talking lads or lassies. While some are legitimate and hard working people, many are just out for what they can get away with. We resent the fact that they take our name in vain and in so doing strip away a hard earned three bucks from some of our faithful subscribers.

We know the name and part of the address of the latest young man to take part in this deception. We need a bit more help to put a final stop to the dishonest practice and our readers can help.

If anyone who is a stranger to you represents himself or herself as an agent of this newspaper, ask for a full list of credentials. And let us know as soon as you can reach a phone that the operator is in the district. We would love to say "Howdy" to him along with P.C. Len Shane or the OPP to make the stew a bit more binding.

We have a large number of correspondents who are willing to sell our newspaper. You know them as well as Avonmore readers know Cliff MacRae in Avonmore or Mrs Lynden Hough, Finch. Just be careful when the nice young man calls and offers the Family Herald and the "Record" for a special rate. He may be selling the Family Herald, but he sure isn't selling our famiy newspaper.

Even slower would be better, Mr Evans

Construction work on County Road No. 7 is winding up with a completion date hoped for at the end of the month. All during the rush and hurry of road building, the construction trucks have been making time between the Ridge pits and the job. Hurry has been the word, and the roaring trucks have not been molested too much when they zipped through the village.

School days are now here and a word of caution is offered. Especially at the nine, noon and four o'clock periods when the school children flood out on the main streets.

The gravel trucks still whip out onto the bridge as if the devil was driving. It might be well if Constable Shane took a dim view of the hurrying machines for a day or two at the school hours and suggest they take it just a mite easy. The big trucks could make quite a mess of a six-year-old school girl.

Moby Doll's diet raises SPCA protest

The Society for the Prevention of Cruelty to Animals is sometimes difficult to understand, says the Vancouver Sun. It passes moral judgments on others with an ease that hints they're arrived at by intuition rather than reason.

It has asked that Vancouver's killer whale be set free.

Now it protests feeding Moby Doll live fish.

Just what would the SPCA expect Moby Doll to eat if she were set free? Dead or painlessly killed fish? Found where? Provided by whom?

The two protests taken together hardly make sense.

A good deal of meaningless sentimentality has been wasted on Moby Doll.

The killer whale goes by several other names. One of them is "the tiger of the seas." It is probably one of the most ferocious and destructive animals in the world.

One dead killer when dissected was found to contain the remains of 13 porpoises and 14 seals, all swallowed alive and smothered by the corrosive gastric juices of the whale.

Moby Doll's daily diet in freedom would be more than a few live codfish.

The capture and retention of Moby Doll is a unique opportunity for the scientific study of this awesome engine of destruction.

And so far as live codfish go, it is than more likely on Fridays many SPCA members dine on codfish caught on a long line, brought to market in a live-box and slaughtered for their benefit.

Does it make any difference to the cod whether it ends up inside Moby Doll or inside a member of the SPCA?

Ancient History

FROM OUR RECORD FILES

40 years ago

September 25, 1924

The cast of "The Colonel's Maid," a three-act comedy presented by the Chesterville Bowling Club, will include Dr .E. B. Baker, P. S. Boyd, Miss Leila McGee, Dr S. H. Hutt, Miss Ella Harrison, Miss Florence Flynn, E. L. Bronskill, Eric Casselman and C. D. Nadeau.

* * * *

Mr Bert Beattie, Mr R. D. Beattie and Mr Ernest Franklin spent Sunday with Mr and Mrs Arnold Docksteader.

* * * *

Mr and Mrs L. A. Zufelt, of Kingston, were guests this week of Dr and Mrs W. A. Brown.

Miss Annie Barkley left this week for Ottawa where she has entered Normal School.

* * * *

Mrs Thos. McKay, of Lanark, visited her sister-in-law, Mrs Robert Harper, during the weekend and was accompanied by Miss Luella Harper.

* * * *

Miss Winnifred Bogart daughter of Mr and Mrs John Bogart and Mr Elburn Carr, of Grantley, were married at the home of the bride's parents. The Rev R. M. Pounder performed the ceremony.

30 years ago

September 27, 1934

The champions of the 1934 field day at Chesterville High School were Hubert Harper, senior boys; Gordon Hummel, junior boys; Charlotte Lynch, junior girls; Buelah Olsen, senior girls.

* * * *

Mrs Melvin Durant and Mrs W. O. Dixon were appointed delegates to the W.I. convention to be held in Ottawa at the Chateau Laurier, October 2.

* * * *

Miss Irene Allen returned to Toronto on Monday to resume her studies at the University of Toronto.

* * * *

Mrs Frank McCloskey, Miss Ella McCloskey and Mrs Amelia Lambkin were guests at the home of Mr and Mrs John Ruddy, of Berwick, on Thursday afternoon.

* * * *

Miss Della Barclay, of Winchester, was the guest of Miss Eva Swerdfeger, Morewood, recently.

* * * *

The Public School sports day was held Friday afternoon. Winners of the 25-yard-dash in the beginners class were: Girls, D.reen McLean, Marjorie Morris and Madeline Price. Boys: Earl Cross, Gordon Wales, Morris Liscumb.

* * * *

20 years ago

September 28, 1944

Mr Hugh Shaw, of Elma, celebrated his 92nd birthday quietly at his home in Elma.

* * * *

Miss Betty Henderson, student nurse of Cornwall, spent the weekend with her parents, Mr and Mrs William Henderson, of Orchardside.

* * * *

Mr and Mrs John Ostler and Mr and Mrs Harry Gove and sons, Billie and Johnnie, spent Sunday with Mr and Mrs James Ostler, of Moulinette.

* * * *

Mr Allen Smirle, when digging his potatoes this week, found that five large ones filled a six-quart basket. Some of them weighed as much as two pounds.

* * * *

Mr Jack Nugent, of Cornwall, is spending this week with his grandparents, Mr and Mrs John Nephew, Goldfield.

* * * *

LAC Fay Shaver, Mountain View, and daughter Beverley, of Chesterville, spent Saturday with Mr and Mrs John Shaver.

* * * *

10 years ago

September 23, 1954

Friday last an automobile parked in the Post Office alleyway by mailman Hubert Robinson slipped its anchor, took off down the slope and dived over the retaining wall into the roily waters of the Nation.

* * * *

Mrs Chas. Collingridge was the lucky winner last evening at a Bingo held in Winchester. Her first special prize was a handsome Northern Muskrat fur coat.

* * * *

Rain and more rain during the pas t week turned the fair grounds into a mudhole. Some of the cattle classes were exhibited on the blacktop at the Community Centre Park. All other classes were cancelled.

* * * *

The death occurred on Monday of Mrs Ralph Smith. Mrs Smith was a daughter of the late Joseph Fisher.

* * * *

Mrs Garrett Moran arrived home Friday after spending three weeks with her son, Gerald, in Toronto.

* * * *

Mr and Mrs H. Parson, of Aultsville, spent the past week in New Brunswick visiting their son, Ken Parson, and Mrs Parsons.

The BIBLE TODAY . . .

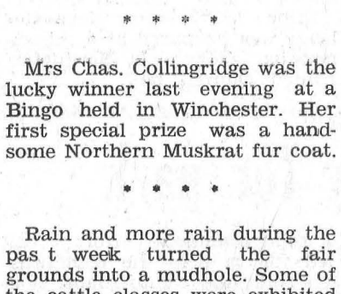

Arrangements have been made with a Chinese newspaper in Saigon for a weekly Scripture reading to be included free in the Sunday edition.

The Gospel of Mark is the first book to be serialized in this fashion. Each reading bears the caption "God's Word for a New Age," and the reader is invited to the Bible Society office for a free copy of the Gospel that is being quoted.

Portions of Scripture have been serialized in this way in newspapers in India and Ceylon for several years, with great success.

An agreement has just been concluded with the Radio Committee of the Evangelical Church of Vietnam to include a regular four-minute Scripture reading on one of their programs. Listeners will be invited to write for a free copy of the Gospel. These programs are given free time on government radio stations throughout the country.



Mrs. Isobelle Scott tells her 5 year old daughter Valerie to look both ways before she crosses the street to school and to follow the same habit on the way home. Traffic officer Al Keates tells Valerie of other safety habits that will help her get to and from school safely. The Ontario Department of Transport reminds motorists to look out for children and when they "See Tots Before Their Eyes" be ready to stop.

Alexander–Hill

St. Mark's Anglican Church, beautifully adorned with baskets of gladioli, was the scene of a pretty wedding when Betty Jean Hill, daughter of Mr and Mrs Sidney G. Hill, of Avonmore, became the bride of James Barrie Alexander, Ottawa, son of Mr and Mrs Gordon R. Alexander, Cleveland, Ohio.

Rev R. H. Hobbs, rector of St. Mark's Church, officiated at the double-ring ceremony.

The bride, given in marriage by her father, was radiant in a floor-length gown of white petal lace with a straight skirt and a chapel train of white organza over taffeta, held by a lace rose at the waist. The bodice was fashioned with petal rose. The gown had a round neck and lily-pointed sleeves. The bride wore a matching lace pill box hat which held a shoulder-length veil. She carried a cascade bouquet of pink roses and white carnations.

The bridal attendants were Misses Gloria Garrett, Maureen Wilson and Barbara Wilson, all of Ottawa. They wore street-length dresses of pink chiffon over taffeta with pink chiffon capes of the same length, pink pill box hats covered with chiffon, short veils, and matching satin shoes. They carried bouquets of white carnations and pink cornflowers.

Best man was Denton Wilson, Ottawa. Keith Stoodley and Ronald Sinclair, also of Ottawa, were the ushers.

Mrs Melba Hopson, Ottawa, was soloist. Prior to the ceremony she sang "O Lord Most Holy" and during the signing of the register "The Wedding Prayer." Mrs Mabel Perkins, Long Sault, presided at the console.

The bride's mother wore a three-piece coral cotton-knit suit with black and white accessories and a corsage of pink roses. The mother of the groom chose a turquoise silk dress with matching accessries and a corsage of yellow roses.

The wedding reception was held at the Flamingo Motel, Cornwall. Guests were present from Arnprior, Ottawa, Cornwall, Hamilton, Lindsay, Kingston, Calumet, P.Q., Montreal, Palmerston, Pembroke and Cleveland, Ohio.

Following the reception the happy young couple left on a wedding trip to the Adirondacks in New York State. They will take up residence in Ottawa where Mr Alexander is a member of the teaching staff of Brookfield High School.

Prior to her marriage the bride-elect was honoured at a miscellaneous shower in Avonmore Public School. Hostesses were Mrs Geo. D. McElheran, Mrs R. W. Dillabough, Mrs Stewart MacRae and Mrs Clarence MacRae.

Last Friday night Mr and Mrs Alexander were feted at a largely attended wedding reception in the I.O.O.F. Hall. Music was provided by Reg. Hill and the Ottawa Valley Melodiers.

In Winchester --

Ault's new cheese plant to be largest in Ontario

Ontario's largest and Canada's most modern cheese making plant will go into operation in Winchester on December 1. President Sam Ault, of Ault Milk Products Limited, revealed plans for the $250,0000 plus expansion program of Ault's local plant.

To produce cheese at the rate of five million pounds per year the Ault plant will supply its product to the domestic market from the Winchester works.

First actual construction began last week when crews from Dodge Construction Company Limited arrived on the site to begin preliminary surveys. The plant is to be built on a 65-acre tract of land that formerly constituted G. H. Reynold's "Renaldo Farm."

The new plant will be completely automated and enclosed in a windowless building of concrete block and steel beam structure with cement roof. Dimensions of the structure will be 107' by 74'. It is to be located immediately west of Winchester Community Centre.

Ault's Winchester operation will boost its daily intake of milk to more than 700,000 pounds.

Raw milk processed in the modern automated plant will be packed into 450 pound steel drums and transferred to the curing rooms where it will remain for eight days at a constant temperature of 32 degrees. Completing its curing the cheese will be transported to the refrigeration building to await shipment to the commercial consumer.

The ever increasing market for cheese in Canada and abroad assures the saleability of the five million pounds of cheese to be made in Winchester each year and commercial contracts have already guaranteed the sale. When the new plant goes into operation in December it will operate ten hours each day to provide the stipulated five million pounds of cheese each year.

A relatively new field is the condensation of whey into an edible whey powder. The process to be used will be similar to the operation now used to manufacture powdered milk in the plant. The whey powder is in high demand in the bakery and ice cream industries.

All the products pr[illegible] manufactured at the Au[illegible] butter and powdered m[illegible] continue to be produced [illegible] same scale.

Willa (Mae) Johnston

Willa (Mae) Johnston, a resident of London for the past 13 years, died at Victoria Hospital on Saturday, September 5. She had been hosiptalized for one month.

Born at Finch, she was a daughter of William F. Droppo and his wife Margaret Fawcett. She was the wife of Thomas Johnston.

Surviving relatives include Mrs Robert Henderson (Dell) Ridgeville, Ont.; Mrs Clifford Harp (Janet), of London, Ont.; Basil R. Price, of Oakville; Miss Lottie Droppo, Mrs John Thorpe (Gladys), Mrs Lyal Gillard (Leaphy), all of Windsor, Ont.; Mrs John Campbell (Effie), of Newington; Mrs Roy Hodgson (Myrtle), of Chesterville; Harold Droppo, of Chesterville, and nine grandchildren. She was predeceased by Miss Birdie Droppo and Andrew Droppo.

The body rested at the A. Millard George Funeral Home where services were held at 3 p.m., Monday, September 7, and later transferred to Vice and Craig Funeral Home where service was held at 10 a.m., September 8. Burial was made in Maple Ridge Cemetery.

Suggested Daily Bible Readings

Sunday, Oct. 4: Psalm 5.
Monday, Oct. 5: Psalm 7.
Tuesday, Oct. 6: Psalm 16.
Wednesday, Oct. 7: Psalm 22.
Thursday, Oct. 8: Psalm 25.
Friday, Oct. 9: Psalm 28.
Saturday, Oct. 10: Psalm 31.

NEW PLASTIC WINDOW MAY AID MANY BLIND PERSONS

An ingenious new "window" will soon be placed in blinded human eyes in hopes of restoring sight permanently.

It is a transparent plastic cornea, the window of the eye, with a removable "pane" in the centre.

This tiny pane can be screwed out—like a fuse from its sock—to permit correction of any complications that might arise later, and then put back in place. This gives hopes for life-long restoration of sight.

If the artificial cornea proves as successful in humans as it has in rabbits and monkeys it may restore sight to thousands of blind persons, Dr Wm. Stone Jr., an eye physician, said recently. One rabbit lived its entire life of four years and three months with a plastic cornea securely implanted in its eye.

Scarring or clouding of the cornea is a leading cause of blindness. Corneas borrowed from human eye banks can help only about 25 per cent of persons with damaged "windows", he said.

Dr Stone, Dr Hirotsugu Yasuda, chemist, and Miguel F. Refojo, doctor of science, described the plastic cornea to an American Chemical Society symposium on medical uses of plasti[illegible]

They have been workin[illegible] Massachusetts Eye and [illegible] firmary in Boston. The tea[illegible] is moving to the Ceda[illegible] Medical Centre in Los A[illegible] where Dr Stone plans th[illegible] implants into human eyes i[illegible] ing months.

The plastic cornea is [illegible] third of an inch wide. It i[illegible] shaped, with a hollow nub[illegible] projection sticking up [illegible] centre. It is inserted fro[illegible] side, between two layers [illegible] ural cornea.

A hole is punched throu[illegible] clouded central part of t[illegible] nea so the nubbin po[illegible] through it. Then the p[illegible] crewed into the already-t[illegible] nubbin. Light rays pass [illegible] the pane, then the lens [illegible] eye, then onto the retina[illegible]

If the back, thin layer [illegible] natural cornea clouds a[illegible] other trouble develops, t[illegible] can be removed for sur[illegible] pair, done with the a[illegible] microscope.

About 650,000 trucks [illegible] are junked each year [illegible] and three of four tru[illegible] place the units that [illegible] trapped.

ICE June 64
D.S.
NT.
SCOTIA
735
ilding
004
r all
pnable
33,'65
.D.S.
Street
EER
f Farm
Guaran-
e rates.
s at my
tR1
lling
ipped to
cial haul-
long dis-
— our
op.
ONTARIO
April '65
nis, B.A.
licitor
ONTARIO
061
May '63

Many exhibits on display at 1964 Avonmore Fair

The high quality of the hundreds of exhibits in the main show hall of the Avonmore Fair was a characteristic which was in evidence in the many other classes and divisions of the two-day event held last weekend.

In the grain classes top exhibitors were Mrs Peter Alex MacLean, RR2, Maxville; Stuart Duff, Finch, and W. M. Campbell. Roy Simpson, of Newington, was tops in the vegetable show. He won the special prize for the best collection. Two Avonmore men, Calvin S. Grant and Elzie Alguire, qualified as producers of big, high quality vegetables. Mr Grant exhibited the heaviest pumpkin and Mr Alguire the largest potatoes.

Mrs A. Clancy, Harrison's Corners, had the winning apple products display. Competition in the dairy, eggs, syrup sections was keen with prizes shared by Mrs Cecil Canham, Avonmore; Mrs Stuart Duff, Mrs Kenneth McPhail, Mrs Calvin Grant and Mrs P. A. MacLean.

In the domestic science classes an unofficial count shows Mrs D. C. Munro, Maxville, veteran exhibitor at district fairs, was narrowly edged out by Mrs Medi Godard of Crysler. Mrs Godard carried off 11 firsts, seven seconds and six thirds as compared with Mrs Munro's 11 firsts, six seconds and one third. Mrs Stuart Duff came in third and Mrs George Raymond, Long Sault, and Mrs Cecil Canham were tied for fourth position.

In the vigorously contested special classes Mrs Godard maintained a healthy lead. Her wins included those for cherry pie, iced chocolate cake, TV supper, dark fruit cake, white angel cake and lemon pie. Mrs J. W. Hume, Northfield Station, carried off specials for tomato soup cake and blueberry muffins. Mrs William McIntosh, Maxville, a newcomer, got her share of prizes with date squares, a pineapple upside down cake, and best layer cake.

Mrs George Raymond and Mrs P. A. MacLean earned $10 and $5 respectively for their graham wafer pies. Mrs D. C. Munro had few rivals in the homemade bread classes. Mrs Cecil Canham won for her milk rolls.

For Mrs Munro it was clear sailing in the bottled goods section. She had nine firsts and one second, and the other prizes went to the other nine competitors.

In the fancy work and home sewing classes, lucky or not, there were 13 exhibitors; Mrs Peter Alex MacLean was tops, earning as she did 12 firsts, 10 seconds and three thirds. Again Mrs Munro trailed in second position with eight firsts and two seconds to her credit.

Interestingly enough, Mrs J. M. Rielly, Avonmore, by virtue of a win in the section, open to members of the Avonmore and Moose Creek Women's Institutes, will be photographed by a well known Cornwall photographer, her picture to appear in next year's printed prize list.

Mrs James Watson, also of Avonmore, earned a $5 merchandise prize for her beautiful pieced quilt.

Misses Jean Barkley and Nancy MacRae, members of the Avonmore 4-H Homemaking Club, were winners in the dressmaking "What Shall I Wear?" contest.

In the very fine flower show it was again Mrs Munro all the way. This remarkable woman had entries in almost every class and these earned 10 firsts and two seconds, Mrs J. W. Hume and Mrs Roy Simpson were her nearest rivals.

It was a good year in the fair house. Plans are already afoot for much improved facilities for next year's show.

Seven manufacturers exhibit in cheese show at Avonmore Fair

The commercial cheese show attracted seven manufacturers to the Avonmore Fair from various parts of the Eastern counties.

Winners were as follows: Section 1, Cheese white or coloured, June make: 1, Irving Cutt, Lunenburg; 2, Harold Montgomery, Monklands. Section 2, July make: 1, Bert McQuaig, Newington; 2, Cutt; 3, Montgomery. Section 3, August make: 1, Cutt; 2, Montgomery; 3, Arthur Folkard, Dunbar; 4, McQuaig; 5, Fernand Lafrance, Crysler; 6, William Gibson, Hallville; 7, Francis Moran, Morewood.

Section 4, Stilton or square not less than 10 lbs., white or coloured, June make: 1, Cutt; 2, Montgomery. Section 5, July make: 1, McQuaig; 2, Montgomery; 3, Cutt. Section 6, August make: 1, Cutt; 2, McQuaig; 3, Montgomery.

Ground breaking held at Newington for new church

In the presence of a large congregation of members and well-wishers, the groundbreaking and dedication service for the new Wesleyan Methodist Church was held on Sunday afternoon at Newington.

The fine new structure, excavation for which will get underway this week, will replace the former building erected in 1936.

Rev. M. J. McKnight, pastor of the church since 1960, presided at the service.

Rev. J. S. A. Spearman, Trenton, President of the Canada Conference of the Wesleyan Methodist Church, had the honor of turning the first sod for the new church after he had led in the service of dedication.

Others who assisted in the ceremony of sod turning were Rev. Mr McKnight; James Zeran, reeve of the Township of Osnabruck; and Floyd Dunbar, chairman of the local building committee.

Other clergymen who shared in the impressive service were Mr Arthur Boal, of the Newington United Church; Rev. W. R. Schamehorn, pastor of the Winchester Wesleyan Methodist Church, and Rev. M. E. Summers of Ottawa.

Rev. Mr. Spearman congratulated the local group. He reminded them of the great accomplishments that are possible for those who had a vision. He recalled the story of the prophet Nehemiah who said "Let us rise up and build" as he viewed the broken down wall, a project badly needed for 90 years, yet completed in 52 days.

Members of the Building Committee are Floyd Dunbar, Harold Dunbar, Dalton McMonagle, Sterling Murphy and Charles Stillson.

Mr and Mrs Harold Dunbar have donated the lot on which the new edifice will arise. Rev. Mr. McKnight publically thanked the donors for their generosity for their very fine gift.

The history of the local congregation traces back to the early 1930's when Rev. S. W. Blanchard, then of Cornwall, had the supervision of services in a local hall. In 1937 the building, erected the previous year, was dedicated. Two years later the group with 22 charter members was organized as a Weslayan Methodist Church.

Former pastors include Rev. D. L. Deeks, ReRv. J. H. Weaver, Rev. James Bain, Rev. Lloyd McCorriston and Rev. W. A. Smith.

NATION VALLEY

Spend evening at Gray home

Mr and Mrs Ronald Fulton spent an evening last week with Mr and Mrs Ralph Gray.

Mr and Mrs Kenneth Merkley spent the past week-end and Labor Day in Chalk River.

Mr and Mrs R. Merkley and family of Renfrew were recent guests with Mr and Mrs Kenneth Merkley.

Mr and Mrs Jay Bailey of Winchester, were recent guests with Mr and Mrs Ralph Gray.

Mrs Roy Styles, Mrs Gerald Styles and Mrs R. Gray spent Thursday afternoon with Mr and Mrs Grant Bowman in Kenmore.

Miss Lorna Whitteker of Ottawa, and Mr Bruce Kerr of Winchester, spent Sunday afternoon with Mr and Mrs Lloyd Merkley and family.

Mr and Mrs Gerald Styles spent Saturday evening with Mr and Mrs Albert Bowman, Mrs J. Bogart and Miss Abbie Bogart in Chesterville.

Mrs A. Hope spent the week-end in Cornwall and Alexandria.

Mrs Gertrude Douglas and Mrs Dorothy Campfield of Ottawa, were guests with Mr and Mrs Lloyd Merkley and family on Saturday.

With about 425,000 new apartments built between 1945 and 1962, it's estimated one-third of Norway's population lives in new homes.

SULLIVAN BROS.
General Contractors
FARMERS
Now is the time to have your water holes dug and for Fall farm clean-up.
A Machine to Fit Your Job
D4, D6 or D7 Caterpillars
— Phone 448-2660 —
CHESTERVILLE
7tf

Morrisburg Lions Club Annual Thanksgiving
TURKEY BINGO
MORRISBURG CIVIC BUILDING
Thursday, October 8
at 8 p.m.
Two Cards for $1.00 Entitles You to 15 Regular Games
Five Share-the-Wealth Games at 25 Cents Per Card or 5 for $1.00 Will Be Played
A DOOR PRIZE WILL BE DRAWN
3-3

BACKACHE
When kidneys fail to remove excess acids and wastes, backache—tired feeling—disturbed rest often may follow. Dodd's Kidney Pills stimulate kidneys to normal duty. You feel better, sleep better, work better. 80
Dodd's Kidney Pills

DURANT FLOWERS
Chesterville
For Every Occasion
Delivered
A nice asortment of items very suitable for gifts.
We Aim to Please
Phone 448-2060

ATTEND THE
DUNDAS
PLOWING MATCH
AND
Drainage Demonstration
Wed., Sept. 30
AT THE FARM OF
KLAAS LEYENAAR
One Mile West of Winchester Springs
Nine Plowing Classes — Surface and Tile Drainage
EVENING BANQUET
BERNARD BRUNT, President
HARRY WILLIAMS, Secretary
1-1

AMMUNITION
CUSTOM HAND LOADS
.308, .300, .30-06, .303 Br., .222, .22 Hornet .30-30
BRING YOUR OWN CASES
Save Up to $1.50 per Box
SUPER ACCURATE, DEPENDABLE
Rod & Gun Shop
WINCHESTER
1-1

How does Canada's success car outdo itself for '65?
beautifully... just beautifully



A GENERAL MOTORS VALUE
Parisienne Custom Sport Coupe



Parisienne Custom Sport Convertible

The 1965 Pontiac is new. Completely new. It's excitingly longer and wider. Dramatically sleek and low, with a breathtaking beauty that promises adventure in every racy line. Pontiac '65 has a perimeter frame. It's roomier and quieter than ever. There's a new wider track that gives Pontiac steady-as-a-rock stability; new, easy handling; and a smooth, comfortable ride. What else is new for '65? Lots. Fashion-styled fabrics and sumptuous interiors. Thoughtfully improved convenience features. Curved side windows. Low profile tires. Wraparound front bumper. Plus a host of other good things that makes Pontiac *the* car to be seen in for 1965.

'65 PONTIAC
the new look of success

See your authorized Pontiac dealer in Crysler

WERT'S GARAGE
MAIN STREET Phone 987-2920 CRYSLER, ONT.

Bowling NEWS

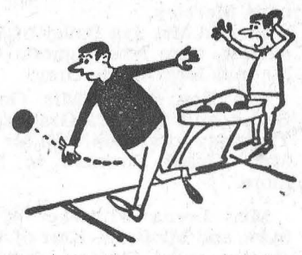

Crysler Mixed League

Men's high singles — Raymond Beehler 248, Arnott Empey 221, Garnet Johnstone 221.

Men's high triples — Garnet Johnstone 609, Arnott Empey 592, Raymond Beehler 570.

Ladies high singles — Wanda Baker 218, 208, Lillian Johnstone 205, Lois Ouderkirk 196.

Ladies high triples — Wanda Baker 568, Lillian Johnstone 530, Lois Ouderkirk 484.

Team standings — Beverley Paul 12, Lillian Johnstone 8, Lois Ouderkirk 7, Gladys Carruthers 6, Evelyn Armstrong 5, Vaughn Burd . 4

Goodyear League

High singles — Jim Winters 243, Bill Atterbury 238, Jack Rutley 238, Neil Gallinger 233, Bert McQuaig 226.

High triples — Jim Winters 626, Sterling Zeran 625, Percy Brownlee 608.

Newington West Mixed League

Men's high singles — Peter Zeran 237, Jim Zeran 233, 214, Medi Godard 230, 200, Harry Gove 225, 213.

Men's high triples — Harry Gove 637, Medi Godard 613, Peter Zeran 613, Jim and Doug Zeran 586.

Ladies high singles — Joyce Gove 235, 222, 273, Norma Forsyth 200, Verla Gallinger 198.

Ladies high triples — Joyce Gove 730, Norma Forsyth 549, Verla Gallinger 492, Betty Zeran 494.

Team standings — Doug Zeran 7, Gladstone Winters 5, John Gallinger 2, Thelma Gove 0.

Team No. 1, Capt. John Gallinger, Norma Hehir, June Zeran, Wilfred Otto, Peter Zeran; team No. 2, Capt. Gladstone Winters, Irene Godard, Zeta Godard, Joyce Gove, Harry Gove, Jim Zeran. Team No. 3, Capt. Thelma Gove, Betty Zeran, Hazel Winters, Fab Godard, George Hehir, John Gove. Team No. 4, Capt. Doug Zeran, Mary McCloskey, Helen Zeran, Verla Gallinger, Medi Godard, Bert McMahon.

Industrial League

High singles — Neil Rupert 334, Edwin Waldroff 263, Roy Brownlee 258, John Godard 250, Lyle Forsyth 250.

High triples — Roy Brownlee 682, Sterling Zeran 671, Peter Zeran 629, Eric Presley 623, Lyle Forsyth 622.

Berwick Thursday Night League

Men's high singles — Floyd Dingwall 206, 163, Clair Robertson 205, 186, 178.

Men's high triples — Clair Robertson 56', Donnie Meldrum 538.

Ladies high singles — Carrie Manley 226, 158, Dorothy Meldrum 220.

Ladies high triples — Carrie Manley 539.

Team standings — Hot Rods (Percy Jackson) 11, Eager Beavers (Jim Pollock 11, Odd Balls (Donnie Meldrum) 10, Rockets (Floyd Dingwall) 4, Mill Rats (Hector Courville) 3, Tigers (Murray Manley) 3.

Berwick Bowling League
(Thursday Night)

Men's high singles: Murray Manley, 271, 227; Garnet Rutley, 241; Jim Pollock, 228, 165.

Men's high triples: Murray Manley 649; Floyd Dingwall, 584; Garnet Rutley, 502.

Ladies' high singles: Edith Pollock, 239, 183, 163; Janet Rutley, 180; Annie Manley, 177, 160.

Ladies' high triples: Edith Pollock, 585; Annie Manley, 447; Janet Rutley, 446.

Hidden score: Mac Foster, 452 (450).

Team standing: Floyd Dingwall (Rockets), 4; Murray Manley (Tigers), 3; Percy Jackson (Hot Rods), 4; Hector Courville (Mill Rats), 3; Jim Pollock (Eager Beavers), 4; Donnie Meldrum (Odd Balls), 3.

Newington Monday Mixed League

Men's high singles: Bert Zeran, 325, 246, 246; Cliff Middleton, 275, 253, 206.

Men's high triples: Bert Zeran, 817; Cliff Middleton, 734; Dries Slykhuis, 614.

Ladies' high singles: Rita Shaver, 236; Ruth Shaver, 225; Eleanor Zeran, 214.

Ladies' high triples: Rita Shaver, 601; Gerry Slykhuis, 554; Eleanor Zeran, 540.

Team standings: No. 1, Rita Shaver, 2; No. 2, Bert Zeran, 5; No. 3, Kenneth Weir, O; No. 4, Dries Slykhuis, 7.

Berwick Bowling League
(Wednesday)

Men's high singles: Tom Sullivan, 255; Nicky Beehler, '42.

Men's high triples: Nicky Beehler, 709; Edgar Lefebvre, 602.

Ladies' high singles: Shirley Lang, 210; Cindy Moran, 208.

Ladies high triples: Shirley Lang, 562; Phyllis Kearns, 451.

Team standings: Missiles, 9; Cobras, 8; Astronauts, 7; Happy Gang, 7; Invisibles, 7; Rolling Stones, 4.

Hidden score: Alice Lang (459), 461.

Officers: President, Leonard Kearns; treasurer, Ross Smith; secretary, Lois Montgomery.

Cover cans of baking powder tightly after using say food specialists at Macdonald Institute, at Guelph. On humid summer days moisture reacts with the baking powder causing it to lose some of its strength.

Elma U. C. W. meets at Dillabough home

The regular meeting of the U.C.W. was held in the home of Mrs Donald Dillabough on Thursday evening, Sept. 17th at 8.15 p.m.

The president opened the meeting with a poem "As You Go Through Life." The minutes of the last meeting were read and approved.

Thirteen members answered the roll call with a poem or verse pertaining to the word "Harvest." The treasurer's report was given by Mrs Bernice Barkley. Several items of business were discussed.

The worship portion of the meeting followed conducted by Mrs Rae Hummel and Mrs Donald Dillabough.

Mrs Rae Hummel opened the worship service period with a reading, the theme being "Beginning Again." The prayer of confession and scripture readings were given by Mrs Donald Dillabough. Hymn 589 "This Is My Father's World' 'was sung followed by prayer and responses led by Mrs Rae Hummel.

Several readings followed, read by Mrs Hugh Barkley, Mrs Wilfred Carruthers, Mrs Egerton Barkley and Mrs Burrill Beckstead.

The meeting was then closed with hymn 578 "Sing to the Lord of Harvest" and the Mizpah Benediction was repeated.

Lunch was then served by the hostess, Mrs Donald Dillabough assisted by Mrs Rae Hummel and Mrs Egerton Barkley.

The president Mrs Arnold Barkley thanked Mrs Dillabough for the use of her home and her very kind hospitality.

IN MEMORIAM

MORELL—In loving memory of a dear father and grandfather, Wilburn Morell, who passed away September 24, 1962.
Always remembered.
Mr and Mrs Ernest Dillabough and family.

IN MEMORIAM

SHAY—In loving memory of a dear husband and father, Fred Shay, who passed away September 24, 1961.
The world may change from year to year
And friends from day to day,
But never will the one we love
From memory pass away.
Effie, Lorne and Luella Shay.

North Dakota is a top producer of Spring wheat and durum wheat and also ranks second in barley. It is often first in flax.

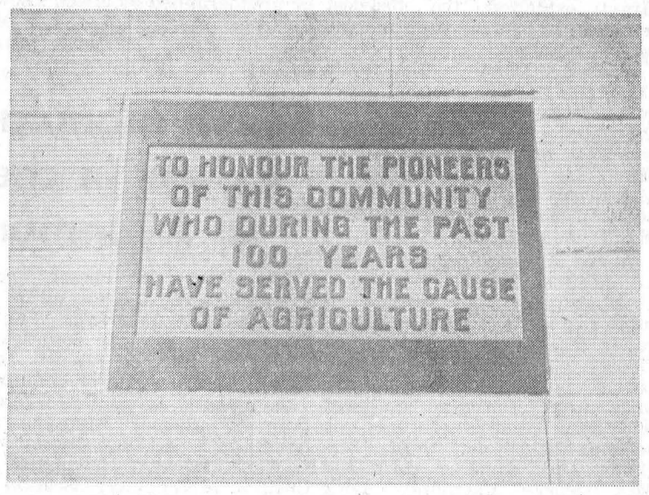

An imposing stone entrance leads visitors into Avonmore's fair grounds. A plaque at the gate caught the camera's eye, as it commemorates over 100 years of community service.—Record Staff Photo.

SEPTEMBER CLEARANCE USED CARS

1964 **CHEVROLET**—6 cyl., automatic, 4-door, very low mileage.

1963 **CHEVROLET**—6 cyl., 4-door, with radio, like new.

1963 **PONTIAC LAURENTIAN**—4-door, real clean.

1962 **CHEVROLET BEL-AIR**—4-door, 6 cyl., automatic, with radio.

1962 **FORD GALAXIE 500**—4-door, hardtop, 8 cyl., automatic, power steering, power brakes.

1959 **FORD**—8 cyl., standard.

1959 **PONTIAC**—6, automatic, sharp.

1959 **CHEVROLET IMPALA**—4-door, automatic, with radio. A one-owner, low-mileage car.

1958 **CHEVROLET**—4-door, 6 cyl., standard.

1956 **PONTIAC LAURENTIAN**—4-door, This week's special Special $395.00

McMILLAN BROS
CARL AND LEON
OUR MOTTO—If the car we sell you is satisfactory tell others, if not tell us.
New and Used Car Sales
DAY OR NIGHT
PHONE 448-2146 —CHESTERVILLE— PHONE 448-2002

HOCKS ..... 5 lbs. for $1.00
SPARE RIB RIBLETS ..... 5 lbs. for $1.00
PORK LIVER ..... lb., 29c

EARL'S MEATS
AND LOCKER STORAGE
—FREE DELIVERY—
Phone 448-2324 — Chesterville, Ont.



SILVER STAR STORE
GEORGE, LA FLAMME
HI. 8-2822 KING ST.

Stock up on Potatoes
50-lb. bag $1.19
Blue Grapes
6-qt. basket .. $1.05
Save 20c—
Weston Shortbread Cookies ..... pkg., 45c
NEW Plastic Garbage Bags ..... pkg. 20, 37c
NEW Fliptop Selfclosing Plastic Sandwich Bags ..... 80 pack, 45c
New Whiz Wrap
8 times as many feet to a roll!
200' 35c

Farmers
FEED SERVICE — Bag or Bulk
FERTILIZER SERVICE — Bag or Bulk
WE STILL HAVE A FEW GRAIN DRYERS IN STOCK
Patronize Your Co-Op and Save Through Dividends
Chesterville District Co-Operative Inc.
Chesterville: 448-2377 — Finch: YU 4-2450

IGA
Clark's Fancy TOMATO JUICE 2 20-oz. tins: 29c
Clark's BEANS with PORK 2 15-oz. tins: 29c
St. Williams STRAWBERRY JAM 24-oz. jar: 49c
Top Valu WAXED PAPER with 7c coupon in Dinnerware Booklet 2 100' rolls: 59c
Libby Choice SLICED BEETS 2 20-oz. tins: 29c
Heinz Strained or Junior BABY FOODS 3 5-oz. jars: 29c

IGA BAKERY SPECIALS
SHIRLEY GAY APPLE PIE ..... 24-oz. pie, 39c
WESTON BROWN N' SERVE Twin Rolls ... pkg. of 12, 31c
WALKER CHERR YALMOND Sweet Buns ... pkg. of 8, 39c
SHIRLEY GAY Plain Donuts .. pkg. of 12, 29c
SHIRLEY GAY MARBLE Pound Cake .. 10-oz. cake, 39c

FROZEN FOODS!
AWAKE ORANGE DRINK ..... 2 6-oz. tins, 45c
FREEZER QUEEN Beef Steakettes: 18-oz. pkg., 79c
SNOW CROP Cauliflower .. 2 10-oz. pkgs., 49c

TABLERITE BEEF ROUND UP!
Prices Effective Till Closing Sat., Sept. 26.
We Reserve the Right To Limit Quantities

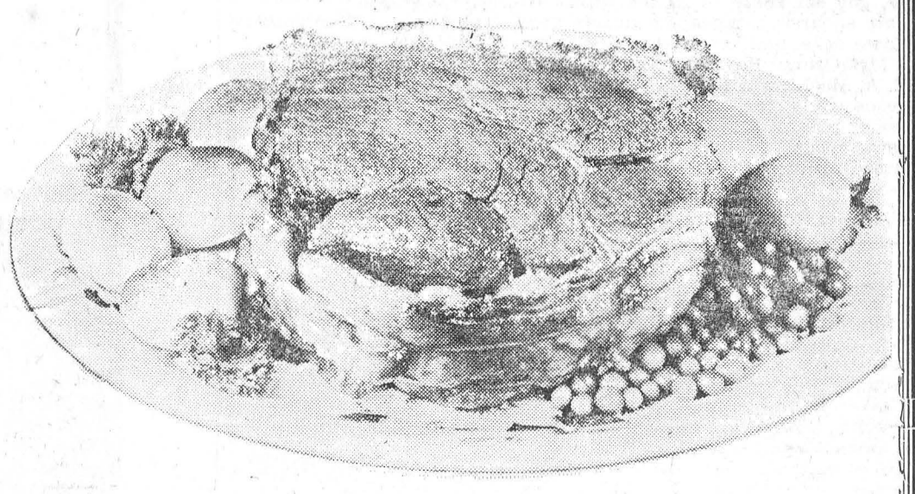

Tablerite Red Brand Beef
CHUCK AND ROUND BONE SHOULDER POT ROAST
YOUR CHOICE 39c LB.

Tablerite Red Brand Beef
CROSS or SHORT RIB ROAST
CHOICE YOUR 49c LB.

TABLERITE RED BRAND BEEF CHOICE RIB STEAKS ..... lb., 79c
TABLERITE RED BRAND BEEF BLADE RIB ROASTS ..... lb., 39c
TABLERITE RED BRAND BEEF PRIME RIB ROASTS ..... lb., 79c
TABLERITE RED BRAND BEEF SHORT RIBS OF BEEF ..... lb., 49c

HOME FREEZER SPECIALS
SIDES OF BEEF 49c LB.
FRONTS OF BEEF 39c LB.

TABLERITE SLICED COOKED MEATS
Macaroni and Cheese, Pickle and Pimento, Mock Chicken Loaf, Olive Leaf
6-oz. Cry-O-Vac Pkg. 29c ea.

Freshly Ground HAMBURG 39c lb.

SAVE ON IGA'S OWN HIGH QUALITY PRODUCTS
IGA CHOICE Cut Wax Beans ..... 2 15-oz. tins, 25c
IGA FANCY Fruit Cocktail ..... 20-oz. tin, 31c
IGA Tomato Catsup ..... 2 11-oz. bottles, 35c

CLOVER LEAF Solid White Tuna ..... 7-oz. tin, 47
SEA LARK Breakfast Oranges ..... 10-oz. tin, 21
FLEISCHMAN COLOURED Corn Oil Margarine ..... 1-lb. pkg., 45c
SPECIAL PACK Hostess Tea Bags ..... pkg. of 100, 69c
TOP VALU Fig Bars ..... 16-oz. pkg., 39c

New Crop, No. 1 Flame Tokay
RED GRAPES 2 LBS. 25c

B.C. FANCY BARTLETT PEARS ..... 6 size 150's, 25c
CANADA FANCY, NEW CROP, RED McINTOSH APPLES ..... 3-lb. bag, 33c
OUTSPAN JUICY ORANGES ..... 2 doz. size 288's, 79c
ONTARIO GROWN, FRESH GREEN PEPPERS ..... 4 for 19c

CHESTERVILLE ONTARIO
FULTON BROS.
PHONES:
Supermarket: 448-2345
Appliance Store: 448-2195

Organize program for Dun. 4-H Homemaking Clubs

The fall 4-H Homemaking Club program has been organized in Dundas County recently. Leaders and assistant leaders for nine clubs attended the training school for the project "Dressing Up Vegetables" at the Ontario Department of Agriculture office, Winchester, on September 15 and 16.

The fall project deals with buying, cooking and serving vegetables, school lunches, salad making and other topics. Club members will practice ways of making vegetables appear more attractive at mealtime.

The leaders of the 4-H Homemaking Clubs in Dundas are as follows:

Colquhoun: Mrs C. Dennison, leader; Mrs R. Hart, assistant.

Mountain: Mrs Franklin Milne, leader; Mrs John Clark, assistant.

Winchester No. 1: Mrs Ralph Johnstone, leader; Mrs Robert Dawson, assistant.

Winchester No. 2: Mrs Jack Cameron, leader; Mrs Roy E. Merkley, assistant.

Winchester No. 3: Mrs C. Beedie, leader; Mrs N. Aitchison, assistant.

Matilda: Mrs Bertram Shaver, leader; Mrs Everett Froats, assistant.

Morewood No. 1: Mrs Jack Barnett, leader; Mrs Calvin Wagner, assistant.

Morewood No. 2: Mrs Kenneth Carruthers, leader; Mrs Frank Moran, assistant.

Chesterville: Mrs Foster Bowman.

The project will include approximately seven or eight meetings. An Achievement Day, marking the end of the project is scheduled for Saturday, January 16, 1964. Interested Club members who are 12 years of age and over by September 1, 1964, should contact the local leaders.



Mr and Mrs Donald Thompson are pictured following their recent wedding at Avonmore. Mrs Thompson is the daughter of Mr and Mrs L. Stewart MacRae, Avonmore. The groom is the son of Mrs Frank Thompson and the late Mr Thompson, of Huntsville, Que.

Glen-Stor-Dun Lodge auxiliary resumes meetings

Members of the auxiliary to Glen-Stor-Dun Lodge were welcomed by Mr G. Wells as they resumed their meetings in the Lodge Library.

Mrs J. McCleverty, president, welcomed two new members, Mrs Lou Souvage and Mrs Basil Smith.

Mrs Bruce Secord recording secretary read the minutes of the June meeting and the treasurer's report was presented by Mrs W. McCanse.

Mrs M. Penney reported that the handicraft program was carried on during the summer months. The display of handicrafts at the Williamstown Fair was well received and a total of ten prizes were won. Residents travelled to the Fair by a bus provided by the Auxiliary and similar arrangements were made for them to attend the Avonmore Fair.

Miss May Earle reported that 17 churches now have ladies visiting the Lodge each month.

Mrs L. C. Kennedy announced that a group from Knox Church, Cornwall, will sponsor a Birthday Party on September 28.

Mrs M. Penney and Mrs Graham Wells attended the Homes for the Aged Association Convention held in Picton from Sept. 8 - 10 and described some of the meetings and functions in which auxiliary members participated. Miss Hope Holmstead and Miss Elvey of the Red Cross were guest speakers and Mrs Smith and Miss Lewis of the Department of Welfare offered new ideas in handicrafts. The Auxiliary to the Lodge at Picton were hostesses at a luncheon.

The October meeting will be held in the Lodge Library on Tuesday, October 20.

AT THE CHURCHES

ST. LUKE'S LUTHERAN CHURCH — DUNBAR
SUNDAY, SEPTEMBER 27
9.30 a.m. Service
"Come to Worship, leave to Serve."

TRINITY UNITED CHURCH
Rev E. B. Bugden, Minister
UNDAY, SEPTEMBER 27
a.m. Morning Worship
a.m. Sunday School

The Church With
he Community at Heart
ay School: 10.00 a.m.
ing Worship: 11.00 a.m.
ing Evangelism: 7.30 p.m.

CHESTERVILLE
PENTECOSTAL CHURCH
Lorne I. Trimble, Pastor

INCH PASTORAL CHARGE
ITED CHURCH OF CANADA
Rev G. Rajotte, B.A., B.D.
SUNDAY, SEPTEMBER 27
00 a.m. Grantley
00 a.m. Chalmer's, Finch
00 p.m. St. Paul's, Berwick

OREWOOD UNITED CHURCH
Rev D. L. Gordon, Minister
SUNDAY, SEPTEMBER 27
.30 a.m. Morning Worship
The Sunday School and Bible lass will also meet.
All Made Welcome

PRESBYTERIAN CHURCH
Rev A. D. Sutherland, Minister
SUNDAY, SEPTEMBER 27
9.30 a.m. Dunbar
11.00 a.m. Chesterville
8.00 p.m. Morewood
Everyone Welcome

CHURCH
OF THE HOLY TRINITY
Rev W. L. Thomas, Rector
SUNDAY, SEPTEMBER 27
1.00 a.m. Holy Communion

PRESBYTERIAN CHURCH
Finch — Crysler
Rev Hugh Wilson, Interim Moderator
SUNDAY, SEPTEMBER 27
5 a.m. Crysler
9 a.m. Finch
All Welcome

Too Late to Classify

FOR SALE — 1956 Mercury half-ton truck, $250 cash, or will exchange for cattle.—Apply to E. F. Neville, Finch, YU 4-2491. 1-1

Mainly About People

Mrs Elmer Carley and Allan, of Wellington, are visiting this week with Mr P. G. Hewitt.

Sunday guests of Mr Johnston Ouderkirk and family were Mr and Mrs Walter Ouderkirk, Ottawa, and Mr and Mrs Emerson Stewart, Winchester.

Mr and Mrs Ed. Rutley, Toronto, spent the past six weeks visiting with their daughter, Mrs Carl Waldroff, and Mrs Donald MacnItyre, Finch. They returned home with Mr and Mrs Carl Waldroff who remained there for the weekend.

Mrs Milton Millross spent the weekend in Toronto visiting with her brother.

Mr and Mrs Russell Brownell, Mrs Jennie Flegg.
Cornwall, were recent guests of Mr and Mrs John Grandaw spent Sunday with Mr and Mrs Percy Grandaw, Brasher Falls, N.Y., and also called on Mr and Mrs Bernard Henry.

IN MEMORIAM

HEHIR—In loving memory of my dear husband, Daniel Hehir, who departed this life September 26, 1952.
Like falling leaves the years slip by,
But treasured memories never die.
Lovingly remembered by his wife Evaleen.
1

IN MEMORIAM

HEHIR—In loving memory of our dear father and grandfather, Daniel Hehir, who passed away September 26, 1952.
He deserved our fond remembrance,
He deserved our true respect;
Death cannot steal the memories
His long kindness left.
Lovingly remembered by daughter Leda, son-in-law and grandchildren.
1

Put ties between two pieces of cardboard when packing for a trip. Put a rubber band around the cardboard to hold the ties in place.

IN MEMORIAM

HARPER—In loving memory of a dear father and grandfather, Norman Harper, who passed away September 23, 1956.
Time takes away the edge of grief
But memory turns back every leaf.
The Family.

Omission

We regret the omission of the following items from the Allison-Dingwall wedding as it appeared in the Record last week:

The bride's elbow-length veil was held in place by a crown of seed pearls and she carried a cascade of white carnations and Baccara roses.

Mrs Kenneth Jackson, sister of the bride, was matron of honour.

The matron of honour and bridesmaids, Sandra Lannin, of Winchester in blue, and Connie Meldrum of Berwick in yellow, wore identical taffeta dresses with lace bodices and chiffon overskirts. Their accessories were white and they carried nosegays of white carnations.

Miss Helen Dingwall, young sister of the bride, acted as flower girl and was dressed in a white nylon dress with white head-band and shoes. She carried a net ball of red Sweetheart roses.

At the reception held in the Legion hall, Chesterville, following the ceremony, the bride's mother received guests in a powder-blue, embroidered taffeta dress, with white accessories and a corsage of pink carnations.

Loch Lomond is the largest of Scotland's lakes.

Family service to be held at Morewood United

Rally Day will be observed in Morewood United Church with a family service on Sunday, September 27, at 11 a.m.

The speaker will be Dale Allison, of Carleton College, a son of Mr and Mrs Ralph Allison, of Winchester Springs. Mr Allison served effectively last summer as student missionary among the United Church Indian people at Saddle Lake, Alberta.

The soloist at the service will be Ralph Fawcett, Winchester.

Fire destroys Elma cheese factory

Fire destroyed Elma Milk products cheese factory and dairy at Elma early Friday morning, causing an estimated $50,000 loss.

Mr and Mrs John Casselman, of Brockville, noticed fire in the two-storey, cement block building about 2 a.m.

They roused the United Church minister, Rev David Chappell, who lives nearby, and Williamsburg Fire Department was called in.

Firefighters were helpless to halt the blaze and only the walls were left standing after the fire died out.

Cause of the fire was not determined.

Morewood branch Hospital Auxiliary elect officers

The Morewood Branch of the Winchester and District Hospital Auxiliary held their annual meeting in the Presbyterian hall, Morewood, Sept. 14th.

The following is the slate of officers for 1965:

President, Mrs C. A. MacGregor; vice president, Mrs Halford Crcmp; secretary - treasurer, Mrs J. V. Fetterley; director, Mrs Murray Dillabough; convenors, Mrs James Cheney, Mrs C. Dyer, Mrs Frank Moran, Mrs Henry Steen, Mrs Walter Carlyle, Mrs Lorne Irven, Mrs Ralph Steinburg, Mrs Roy Nurse, Mrs Russell Marcellus, Mrs Bert Whittaker, Mrs Halford Crump, Mrs Kenneth Hillis, Mrs W. C. Hunter, Mrs Harvey Young, Mrs Dalton Baker, Mrs O. K. Steven, Mrs Hector Carruthers Jr., Mrs Kenneth Caruthers, Mrs Douglas Hunter, Mrs Max Barnett.

Plans were made to hold a home-baking sale at the annual meeting of the Hospital Auxiliary in Winchester on Thursday evening, October 1st.

Convenors are asked to contact the ladies in their districts for food contributions for this sale. Morewood Auxiliary has been responsible for the hospital tuck cart for the month of September.

Mrs Mary Poapst honoured on birthday

Mrs Mary Poapst, now a patient at the Macdonell Memorial Hospital, Cornwall, was honored Monday evening on the occassion of her birthday.

She received many messages of congratulations. Present at the birthday party were her son and daughter-in-law, Mr and Mrs Harold Poapst, also her granddaughter Diane.

Among the guests were Mrs Janie MacMillan of Kingston, Mrs Norman Arbuthnot and Mrs Fraser MacRae of Avonmore, all cousins of Mrs Poapst.

Others present were Mrs Duncan McElheran, Chesterville and Mrs Helen MacMillan of Cornwall.

Mr Clifford MacRae, a teacher at Cornwall Collegiate, showed beautiful slides of his recent holiday trip to the West Coast and California.

A light lunch including a birthday cake was served.

Mrs Poapst was honoured in the afternoon with a party at which a birthday cake was served by members of the hospital staff.

Nebraska has had a unicameral legislature since 1947.

This Week's
NEWEST
ARRIVALS

PETITES, REG. SIZES AND HALF SIZES
Ladies' Winter Coats ..... from $29.50
(IMITATION PERSIAN LAMB)—4 Styles to Choose From
Ladies' Miracurl Jackets $39.95
Ladies' Handbags $3.50
Ladies' Double Knit Suits $19.95
LADIES' FIRST QUALITY—IN THE NEWEST FALL SHADE
Seamless Mesh Diamond Pattern Nylons: pr., $1.(
LADIES' FIRST QUALITY
Seamless Mesh Nylons ..... only, pr., (
Ladies' Reversible Nylon Ski Jackets $12
Kayser "Supp" Hose ..... $4.95 and $!
* * *
Men's Topcoats ..... from $1
IN ALL THE NEWEST SHADES AND PATTERNS
200 Men's Suits ..... from $2
Men's Hats ..... wool felts, $3.95; fur felts, $6
Men's Ski Jackets ..... only $8.
Men's Suede Windbreakers $16.9
Men's Pullover and Coats Sweaters
BanLons, Orlons and Wool — Asst'd Patterns and Prices

"YOUR COMMUNITY SHOPPING CENTRE"
A. T. DAVID AND SONS
Phone 448-2370 — Chesterville

USED CAR **BARGAIN BOOM!**
CONTINUES
SEE for yourself.
It costs nothing to LOOK
and only a little to BUY
LARGEST DISCOUNTS GM WARRANTY
TOP TRADE-IN ALLOWANCE

1962 CHEVROLET BEL AIR—4-door $1,895.00
1961 PLYMOUTH BELVEDERE—4-door $1,495.06
1961 VAUXHALL—4-door $895.00
1960 PONTIAC LAURENTIAN—4-door.
1960 PONTIAC STRATO CHIEF—4-door.
1960 CHEVROLET BISCAYNE—4-door.
1960 PONTIAC STRATO CHIEF—2-door.
1959 BUICK INVICTA—4-door H.T.
1959 VAUXHALL—4-door.
1959 VAUXHALL—4-door.
1958 CHEVROLET BISCAYNE—4-door.
1958 FORD—4-door.

AND MANY OTHERS TO CHOOSE FROM
STOP IN THIS WEEK AND LOOK AROUND
YOU'LL BE GLAD YOU DID
AT
WALTER C. MacDONALD
MacDONALD MOTORS
WINCHESTER LIMITED
PHONE 285 — WINCHESTER
Pontiac — Buick — Vauxhall — Acadian — GMC Trucks
Finch Sales Rep.: Mr. Cecil Rupert, Telephone YU 4-2964

BEEF BY QUARTER—Cut and Wrapped
FRONTS ..... lb., 39c
HINDS ..... lb., 49c
SIDES ..... lb., 43c
EARL'S MEATS
And Locker Storage
Phone 448-2324 Chesterville



ARDEN
Arrow White Dress Shirts—Men. Choice of collar styles, single or double cuff. Good quality Cotton Broadcloth or Terylene and Cotton Fabrics.
Price:
$5.00 - $6.95

Tablecloth Sets—Size 52" x 54", with 4 napkins. Asst'd checks. Price **$5.95**
Wabasso Cotton Sheets — A good quality cotton. Size 81" x 100". Price, pr. **$7.98**
Stanfield's Thermal Shorts and Drawers—Men. Price ..... **$2.50 - $2.95**
Men's Flannelette Pyjamas—Asst'd stripes, colours. Price ..... **$3.98 - $5.00**
Sisman Scampers—Foam rubber sole, black or brown. Men's. Price ..... **$6.95 - $7.95**
Kitchen Zipper-front Bib Overalls—Blue or express stripe. Size 34-44. Price **$5.95**
Goodhue Coveralls—Blue denim or green drill. Price **$7.98**

See Our Bargain Table for Good Values

If you need special size Roller Window Shades or Venetian Blinds, come in and let us quote you prices and give you information about your needs.

WEEKLY SPECIAL—
Boys' FLANNELETTE PYJAMAS—Size 2-6x. Fancy cowboy pattern. Good quality garment, made in Canada. **Special value at** **$1.29**

Moriarty's
Phone 448-2354 — Chesterville

BETTER BUYS EVERYDAY
SHOP
HENDERSON'S
CLOVER FARM
FINCH
PLUS
3 STAR STAMPS

FRESH PORK ROAST ..... lb., 35c
ROUND, SIRLOIN, T-BONE STEAK ... lb., 79c
BURNS BOLOGNA ..... 3 lbs., $1.00

Salada Tea Bags—60 ..... 79c
Maxwell House Coffee—1-lb. bag 85c
Quaker Instant Oats—44 oz. 47c
St. Williams Strawberry or Raspberry Jam 16 oz., **3 for $1.00**
Surf Soap Powder—Giant 73c
York Peanut Butter—25% more 45c
Ajax Cleanser—**2 for** 39c
Allied Bread—24-oz. loaf, **5 for** $1.00
McINTOSH APPLES—3 lbs. 35c
SNOWBOY LEMONS—6 ..... 29c
SPANISH ONIONS—2's 29c

Henderson's
Clover Farm
STORE HOURS: Mon., Tues., Wed., 6 p.m.; Thurs., Fri., 9 p.m.; Saturday, 10 p.m.
FINCH, ONT. Phone YU 4-2270

Newsletters of Community Happenings as reported by Our Correspondents

Country Correspondence

Phone or send your personal news to your local correspondent or call the Record at 448-2144, Chesterville

GOLDFIELD

Saturday visitors at Gillies home

Mr and Mrs Bruce Scott of Renfrew visited the latter's uncle Mr D. A. Gillies, Mrs Gillies, on Saturday.

Mr and Mrs John Bush spent a few weeks with Mr and Mrs Wm. Plant in Essex.

Mrs August Olsen of Toronto spent a week with Mr and Mrs Thomas Mallet.

Mr Bruce Gillies spent a few week's holidays on a trip to Vancouver and Seattle and other places enroute.

Mr and Mrs Thomas Mallet visited friends in Ogdensburg.

Mr Dern Hardt, student in Theology at McGill University, conducted the service in St. Luke's Presbyterian Church on Sunday.

Miss Annie Cameron of Cornwall and Misses Winnifred Jones and Margaret Bunker of Utica, N.Y., caled on Miss Ellen Gillies on Saturday afternoon.

Mr and Mrs Thomas Mallet and Mrs A. Olsen visited Mr and Mrs Wm. Servage at Crysler.

Master Barry Termeer visited Norman and Peter MacLean on Saturday.

Mr and Mrs Norman Rae of Winchester, Mr and Mrs Morris ...fin of Minolia, N.Y., visited ... and Mrs Thomas Mallet on ...day.

...v. Graham Gillies of Mon... is scheduled to conduct the ...es in St. Luke's Presbyter... ...hurch, Sept. 27th.

...nds extend sympathy ot ...te Mrs Angus MacDonald ... funeral was held at the ...lee Funeral Home on Mon... ...fternoon. Interment was ...n Paul's Hill Cemetery.

...ower in honour of Sharon ... was held in the Orange ...n Saturday evening.

...and Mrs Henry McMartin, ... and Henry, Cornwall, were ...s on Sunday of Mrs Anna ...

...ONMORE

...ecent guests at Kirk home

Miss Marjorie Kirk, Newcastle, N.B., was a recent guest of her uncle and aunt, Mr and Mrs Howard Kirk and family. Miss Kirk and family. Miss Kirk is returning this week to her studies in the college at Fredericton.

Mr and Mrs Claude V. Miller, Dunnville, spent the week-end relatives here.

Mr and Mrs Volin Campbell, South Porcupine, were week-end guests of Mrs John D. Ferguson.

Mr and Mrs Russell Marjerrison motored to Guelph over the week-end with their son, Bart, who is beginning his studies at the Ontario Veterinary College. On the way home Mr and Mrs Marjerrison visited in Kingston their two daughters, Brenda and Elizabeth, students at Queen's University, who have just returned after spending the summer at Banff, Alberta.

Week-end guests of Mrs Ada Eligh were Mrs Lloyd Hough, Mrs Irene Craig and daughter, Isabel, Smiths Falls, and David Campbell, Ottawa.

Friends join in wishing Mr James Watson, who is seriosly ill in the Cornwall General Hospital, a speedy recovery.

James Watson, wh0ad..ofmindp

Mr and Mrs Roddie MacRae, Cobourg, and Mr and Mrs Alfred Hough, Kingston, were among week-end guests of Mr and Mrs Clarence MacRae.

Archie D. MacMillan, who has been a patient at the Winchester and District Memorial Hospital for two weeks, has been transferred to the Kingston General Hospital.

Rev. Thomas Pollock conducted sevices in St. Andrew's Presbyterian Church on Sunday while Rev. Hugh Wilson conducted anniversary services in Mr Pollock's church in Manotick. Next Sunday, Sept. 27th, the local congregation will be observing its 88th anniversary with special services at 11 a.m. and 7.30 p.m. Guest speaker will be Rev. W. L. MacLellan, minister of St. John's Church, Cornwall.

Mr and Mrs Howard Kirk visited recently with Mr and Mrs Aubry Erb and family, Kingston.

Mr and Mrs George Loucks, Thorold, Ont., were week-end guests of Mrs Verna MacMillan.

RUSH CITY

Recent callers at Bethune home

Mr and Mrs Ross Bethune and baby of Hampton, New Brunswick, were recent visitors with Mr and Mrs Duncan Bethune.

Friends extend sympathy to the friends and relatives of Mrs James Woods, Kingston, formerly of Lunenburg in their recent sad bereavement.

We are sorry to report that Mrs Milton Salter, Avonmore, is a patient in the Cornwall Hospital and her many friends hope for a speedy recovery.

Mr and Mrs Cecil Canham, Newington, were recent callers with Mr and Mrs Duncan Bethune.

Mr and Mrs George Loucks of Thorold, Ontario, were recent callers with Mr and Mrs W. N. Eamer.

Mr and Mrs Basil Tait and daughter and Miss Cassie Cummings, Maxville, were recent visitors with Mr and Mrs Duncan Bethune.

Mr and Mrs Duncan Bethune and Mrs Ellis Tickes were in Chesterville on Thursday afternoon.

You don't dial a number on new telephones now being installed in Sweden. Subscribers push buttons corresponding to the digits.

ELMA

Spending some time in Western Ontario

Mr and Mrs Melvin Dillabough are spending some time in London, Essex and Peterborough.

Miss Jean Armstrong visited Mrs A. N. Barkley and Mrs H. Smith, Ottawa on Saturday.

A number from here attended the anniversary services at Winchester Springs on Sunday.

Mr and Mrs Graham McPherson visited their daughters, Mrs C. M. Killen, Kingston, and Mrs John Casselman, Brockville, on Saturday.

Mr Hubert Robinson and son Billy of New Jersey, were recent guests of Mr and Mrs Egerton Barkley and family.

Mr and Mrs John McMillan, Chesterville, and Mr and Mrs Gordon Whittaker, Iroquois, were Sunday guests of their parents, Mr and Mrs J. H. McMillan.

Mr and Mrs Ralph McPherson are holidaying in New York City and other American points.

The local cheese factory was destroyed by fire, early Friday morning.

HYNDMAN

Attend celebration in Cardinal

Some from here attened the Labor Day celebration at Cardinal on Monday.

We are glad Mrs Francis was able to come home from the Winchester Hospital after being a patient there for over four weeks with artritis. She still suffers pain but is able to get around.

Mr and Mrs Cecil Somerville were recent visitors of Mr and Mrs Ernest Somerville of Groveton.

Mrs Bill Noffki returned to her home in Ottawa o nThursday evening after spending a few days here with her mother Mrs Mary Francis.

Mr and Mrs Deering of Sudbury, spent Thursday with Mr and Mrs John Wicks.

Congratulations to Mrs Mary Francis who celebrated her 88th birthday on Sunday.

Mr and Mrs Cecil Somerville attended a seven o'clock dinner on Sunday at the home of Mr and Mrs Ross Somerville of Ventnor in honor of his parents Mr and Mrs Ernest Somerville of Groveton, the occasion being their 40th anniversary. We extend congratulations to them and wish them many more.

Miss Elizabeth Carson, Ottawa, Miss Louise Carson, Millars Corners, spent Saturday with Misses Lois and Lorraine Conley.

Mrs Cecil Somerville visited Mrs Mary Francis on Saturday evening.

Congratulations to the pupils of Hyndman school in getting so many prizes at Spencerville Fair on Saturday, also to their teacher Mrs Francis.

Duck slaughter probed in Finch area

More than 40 dead ducks were found floating in the Payne River near Finch last weekend.

The slaughter will lessen the hopes of a successful fall shoot in the area, conservation authorities said. They termed the action disgusting and a blight on the record of area outsdoorsmen.

The ducks were shot near the farm of J. J. MacKenzie.

It is estimated that the shooting went on for over two hours.

The real tragedy of the incident is that the so-called hunters failed to take the birds with them but left them torn and bleeding to float on the water.

The duck hunting season in the Finch area doesn't open until September 26.

Conservation officers from Kemptville and Cornwall are investigating.

SECOND AVE. OSNA.

Recent visitors at Prescott

Mrs Chas. McConnell and Kevin visited her mother Mrs Oscar Lane, Prescott, recently.

Mr and Mrs Wm. Jarvis and family, Morrisburg, visited the latter's parental home, Mr and Mrs Earle Hollister.

Mr and Mrs Harold Shaver, Mr and Mrs Clifton Gallinger, Newington, spent Sunday with Mrs Alton Shaver and Mrs Lillian Ferguson, Athens.

Miss Mona Miller, Cornwall, visited Miss Karen Heagle.

Miss Kathy Lamb, R.N., Cornwall, visited her parents Mr and Mrs Walter Lamb.

Miss Doreen Heath, Deep River, nurse-in-training, Cornwall General Hospital, spent the week-end with Mr and Mrs Donn Markell and family.

Mr Wallace Murray, Ingleside, called on Mr and Mrs Jas. McLeod and family.

Mr and Mrs Floyd Heagle were recent guests of Mr and Mrs Allen Heagle, Constable, N.Y.

Mr and Mrs Jack Fetterly of Huntsville, visited Mr and Mrs H. Shaver and family.

Mrs Shirley Cadieux, Kingston, visited her mother Mrs Bertha Dafoe and Hilda.

Mr and Mrs Donn Markell and family, Mr and Mrs J. Fetterly, Huntsville, were Sunday guests of Mr and Mrs Donald Shaver, Cedar Grove.

COLQUHOUN

Miss Amelia Hanna patient in hospital

Miss Amelia Hanna is a patient in Winchester Memorial Hospital.

Mr and Mrs George Wright, Mrs Beatrice Colquhoun, Mr and Mrs Irving Cochrane and Karen ,Toronto, attended the Colquhoun - Lawrence wedding at Shawinigan Falls, Saturday.

Colquhoun United Church Anniversary services will be held this Sunday. The Rev. Giffin of Ingleside, will be guest speaker at both morning and evening services. The turkey supper will be on Tuesday night.

Mr and Mrs Steve Campbell, Chalk River, Mr and Mrs Ross Carr, Smiths Falls, were recent guests of Mrs Lillie Murphy and Wallace.

One of the most versatile fish, halibut, is temptingly flavourful when served with just butter and lemon.

To give the leaves of house plants a healthy lustre, wipe them with a tuft of cotton dampened with a drop of mineral oil and a little water.

Now—Every Hard of Hearing Person can enjoy Television with one of the NEW TV ATTACHMENTS.
Send money order for $1.99 or write for a free trial. Satisfaction guaranteed or money refunded.
Beltone Hearing Centre
WINCHESTER — ONT.
52tf

MOVIES
NOW SHOWING
Thurs., Fri., Sat. Sept. 24-25-26
"KISSIN' COUSINS"
Mon., Tues., Wed. Sept. 28-29-30
"MAN IN THE MIDDLE"
"BRUSH FIRE"
ADULT ENTERTAINMENT
The WINCHESTER



Also Manure Stackers, Silo Unloaders and Cattle Feeders
For Complete Information and Installation See:
LORNE ACRES
WINCHESTER
Phone Office: 774-2605
Residence: 7742643
21tf

MURIEL'S FLOWERS
For Every Occasion
We Deliver
PHONE 774-2201
WINCHESTER


NEED A CAR?
Get a Scotia Plan Car Loan quickly! You get low rates, life insurance at no extra cost, payments to suit your budget.
Don't wait—get a fast, friendly Scotia Plan Car Loan—or a loan for any other worthwhile purpose—today.
Scotia BANK

HOOVER VACUUM CLEANER SALE
$99.95 value for $72.88; $79.95 value for $49.88
$69.95 value for $45.88
Hoover Floor Polishers .... value $39.95 for $26.88
Hoover Floor Washer ..... reg. $49.95 for $33.88
B. H. WEEGAR & SON
PHONE 448-2257 Anytime
MOREWOOD, ONT.
29tf

COYNE'S
FOR THE SPRING GARDEN YOU WANT
PLANT DUTCH BULBS NOW
The finest, healthiest bulbs in the world are here. They'll give you the loveliest spring garden you could want—if you plant them now. All your favorites, reasonably priced.
Imported Holland Bulbs
YOUR HARDWARE CENTRE
Phone 448-2505 — Chesterville

Standard equipment: a bank loan

It has become almost standard practice today for people to go to their bank to finance the purchase of cars and other family items. You, too, may have found it a good idea to borrow where you save — at your local bank. It is often simpler, because the bank already knows you as a savings customer. And it also may save you money because bank loans are low-cost loans. For borrowing and saving, and for any other bank service you may need, just visit your local chartered bank. It's the one place where you can get *all* your banking done, under one roof.

THE CHARTERED BANKS SERVING YOUR COMMUNITY

Through 5,650 branches, all across Canada, the chartered banks bring full-range banking within the reach of everyone.

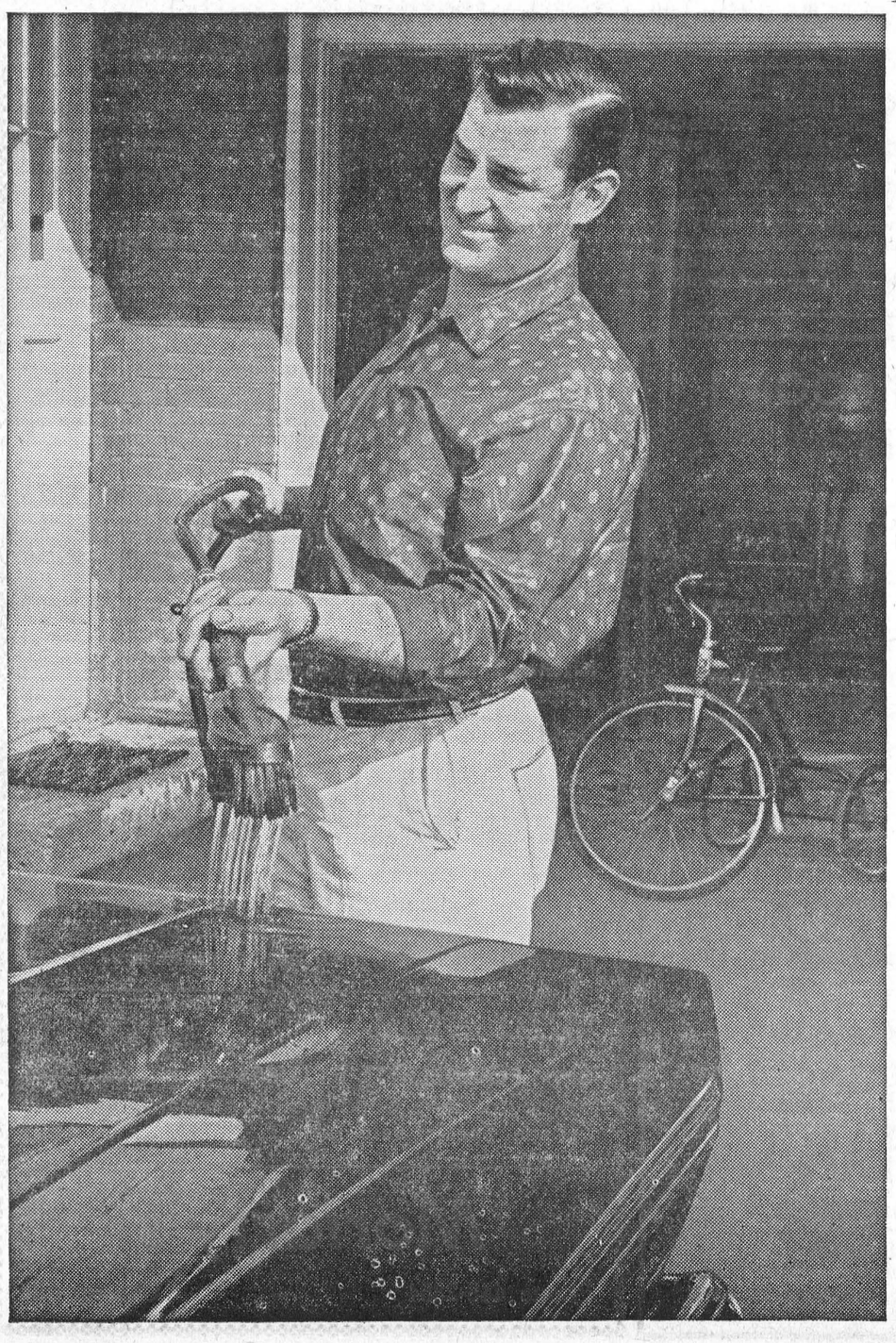

WERT'S
G M
GARAGE
CRYSLER
PHONE 987-2920
IT NEVER HURTS TO STOP AT WERT'S
1961 BUICK—Very sharp.
2 1962 MERCURYS—V8 automatic and 6 std.
1961 PONTIAC—6, automatic, power brakes and power steering.
2 1958 CHEVROLETS.
1963 GMC ½-TON TRUCK.
SEVERAL SMALL CARS
Cheap Transportation!
SALESMEN:
"CHARLIE" BRYDGES — 987-2928, Crysler
"GERRY" RICE — 774-2110, Winchester

ELMA

Spends few days at Morrisburg

Miss Jean Armstrong spent a few days with Mr and Mrs Milton Carkner at Morrisburg.

Susan and Cathy Herriman visited their grandparents Mr and Mrs James Herriman, Winchester Springs, recently.

Mr and Mrs Graham McPherson, Mr and Mrs Ralph McPherson, Kathleen and Donna and Miss Jean Armstrong visited Mr and Mrs Hubert Casselman and Mr and Mrs John Casselman, Brockville, on Sunday.

Mr and Mrs Fred Beckstead are spending a holiday visiting friends in Belleville vicinity.

Mrs Egerton Barkley entertained a number of friends at a Tupperware Party, Saturday evening.

Members of the Couple's Club held a barbecue at Mr and Mrs Hugh McMillan's cottage, Ault's Island, on Thursday evening.

Mr and Mrs Melvin Dillabough spent Sunday with Mr and Mrs Arnold Shaver, South Mountain.

Mr and Mrs C. M. Killen, Debra and Leslie, Kingston, were week-end guests of Mr and Mrs Graham McPherson.

Services here will be withdrawn next Sunday due to Anniversary Services at Winchester Springs.

Mr and Mrs Ralph McPherson, Kathleen and Donna, visited Mr and Mrs James Thompson, Ottawa, Sunday.

Mrs Thomas Hamilton, Winchester, visited Mrs Egerton Barkley on Saturday.

GOLDFIELD SOUTH

Leaves by plane for Trinidad

Mrs Robert Cuthbert who has been visiting her parents Mr and Mrs Edgar MacLean, left by plane from Dorval for her home in Trinidad.

Miss Margaret Casselman, R. N., returned to Montreal on Sunday after spending a week with Mrs S. B. Casselman and John.

Misses Betty Casselman and Shirley Winters are attending Ottawa Teachers' College.

Miss Jean Foley has resumed teaching duties with RCAF Station at Baggotville, Quebec.

Mr and Mrs J. Craig of Niagara Falls, New York, spent two days at the home of Mrs Alex Foley and family.

Mrs Vera Casselman accompanied her daughter Miss Audrey Casselman to Bracebridge, where Miss Casselman is teaching this year.

Mr and Mrs Alfred Beehler, Finch, and Mr Michael Coyne of Syracuse, visited recently with Mrs A. Foley and family.

Mr and Mrs Gordon Shaver, Lunenburg, called on relatives here recently.

GRANTLEY

Dinner guests at McMillan home

Mrs Bill Smart, Willamstown, Mrs Hughie Grant, Cornwall, were dinner guests on Friday with Mr and Mrs Glenn McMillan and daughters.

Mrs Henry Feeley visited her mother Mrs Bessie Merkley at the hospital in Brockville on Wednesday.

Mr and Mrs George Barkley were supper guests on Sunday with Mrs John McMillan and Grant.

Mr and Mrs Bill Baxter, Lunenburg, called on Mrs Donald Carr and Mr and Mrs Claude Carr on Thursday evening.

Recent supepr guests with Mr and Mrs Earle McMillan and family were Mr and Mrs Albert Smith, Clifford and Harold, Ottawa, and Mr and Mrs Ed. Smith, Cathy and Marilyn.

Mr and Mrs Orval Caselman and family were Sunday guests with Mr and Mrs Henry Feeley and family.

Mr and Mrs Mason Robinson were recent guests with Mr and Mrs Edwin Johnston, Brinston.

Mr and Mrs Dalton Carr visited Mr Ross Young at the Memorial Hospital, Winchester.

Miss Eleanor McMillan entertained a few of her little friends at a birthday party on Wednesday afternoon.

Crush a few cheese crackers and sprinkle over hot buttered green beans just before serving suggest home economist at Macdonald Institute, Guelph. A few celery seeds tossed with yellow snap beans also give extra flavor and crunchiness.

ORCHARDSIDE

Attend wedding at Morrisburg

Mr and Mrs Walter Merkley attened the wedding of Mr Garry Black and Miss Sally Casselman at Morrisburg on Saturday last.

Mr and Mrs Willie Henderson and Mr Donald Henderson spent Sunday with Mr and Mrs Albert Cross at their cottage on the Rideau.

Mrs Stanley Price, Mrs Walter Merkley, Mrs Bert Beckstead and Mrs Henry Feeley were in Brockville on Wednesday last visiting their mother who is a patient in the hospital there.

Mrs Walter Merkley spent Tuesday last in Cornwall.

Mrs Hulbert Henderson and Miss Patricia Henderson called on Mrs Willie Henderson and Miss Nellie Sullivan on Saturday afternoon.

Mr and Mrs Charles Pollock, Lachute, Que., visited on Monday with Mr and Mrs Willie Henderson and Miss Nellie Sullivan.

Mr and Mrs Manley Wheeler and baby, Chesterville, visited on Sunday with Mr and Mrs Gerald Wheeler and boys.

Mr and Mrs Harold Helmer, Winchester visited on Saturday evening with Mr and Mrs Alfred Carkner and sons.

Mr and Mrs Gerald Wheeler and sons visited on Tuesday with Mr and Mrs Lynn Rombough, Finch.

Mr Charles Beckstead visited on Sunday with Mr and Mrs Ernest Beckstead and Mr Walter Beckstead.

EVERYBODY EATS TRY THESE



By Helen Graham

PLUMS

DURING THE COURSE of the summer quite a wide variety of plums are offered for sale, varying in colour from yellow and green through blue and red ones. You may even have a plum tree in your back yard.

Hot Plum Roll

2 cups biscuit mix
2 cups pitted plums
½ cup sugar

Prepare biscuit mix according to directions on package for fruit roll. Roll in rectangle ½ inch thick. Spread with plums which have been mixed with sugar. Roll as for jelly roll; cut in 2-inch slices. Arrange in buttered baking dish with cut edges up and down. Bake in hot oven 25 to 30 minutes. Serve hot with pour cream or hard sauce.

Fresh Plum Pie

½ cup sugar
¼ cup orange juice
¼ tsp. orange peel
¼ cup flour
½ tsp. cinnamon
¼ tsp. nutmeg
3 cups pitted red or blue plums

Combine above ingredients. Arrange on unbaked pie crust. Add slitted top crust or criss cross crust. Bake in 400-degree oven until filling is bubbly.

Plum Gumbo

Good with baked ham.
2 quarts blue plums
1 orange
3 cups sugar
½ cup speded raisins
¼ cup walnuts (if desired)

Cut plums in pieces, removing pits. Slice orange very thinly. Combine and cook slowly, uncovered, 15 minutes. Add sugar and raisins, bring to boil and boil uncovered about 10 minutes. Add nuts and cook to jam stage—three or four minutes. Pour into hot sterilized jars. Cool and seal with paraffin. This recipe makes about seven cups.

Canning Plums

Can plums in a moderately thin syrup.

Cold Pack Method: Wash. Leave whole or halve and pit. Pack in jars. Cover with boiling syrup, leaving ½-inch head-space. Process in boiling water bath 20 minutes for quarts and 15 minutes for pints.

Hot Pack Method: Wash. Bring to boil in syrup and simmer two minutes. Pack hot, leaving head-space. Process in boiling water bath 10 minutes for both quarts and pints.

RECENT BIRTHS AT MEMORIAL HOSPITAL

September 8:
Mr and Mrs Elphage Dagenais, Morewood, a son.
Mr and Mrs Peter Karelse, of Iroquois, a daughter.

September 9:
Mr and Mrs William Vandentillaart, Metcalfe, a daughter.
Mr and Mrs Loyal Brunt, Morrisburg, a son.
Mr and Mrs John Richardson, Prescott, a son.

September 11:
Mr and Mrs Rex Casselman, of Williamsburg, a son.
Mr and Mrs Hiram Matchett, Metcalfe, a son.
Mr and Mrs George LaPlante, Casselman, a daughter.

September 14:
Mr and Mrs Jacques Gervais, Embrun, twin daughters.
Mr and Mrs John Ross, Russell, a son.
Mr and Mrs Edward Hanson, Williamsburg, a daughter.

DRIP DRIES

The proper washing of drip-dries is important, of course. Next to that is getting the proper hang ofthings. Restrain yourself from reaching for that wire-hanger and go and get one contoured and made of wood. This type protects the line of clothes and leaves no unwanted ridges. Further, the wet garment clings to its broad wings and allows air to circulate.

And next to hanging, comes drying. When properly handled, they can be dried with the help of a dryer and come out with fewer wrinkles than when line dried. The big thing is to watch the temperature of the dryer. A temperature of 140 degrees is quite adequate, and when the cycle has been completed it is imperative that the clothes be removed immediately. Otherwise wrinkles will be "set" which will be difficult to remove even by ironing.

10% OFF
ALL 12-GAUGE AMMUNITION

Ducks Calls	$1.49
Rifle & Shotgun Cleaning Rods & Kits: from	$1.69
Gun Blue Kits	$2.19
Duck Decoys	$1.89
Duck Decoy Anchors	49c
Shotgun and Rifle Cartridge Belts	$1.35 & $2.95
Rifle and Shotgun Recoil Pads	$1.19
Cooey .22 Cal. Rifles	$14.88
Gun Grease	39c
Hand Warmers	99c
RUGBY BALLS	$2.49-$2.79
RUGBY HELMETS WITH GUARD	$3.99
RUGBY HELMET GUARDS	$1.1(

Western Tire & Auto Supply
ASSOCIATE STORE
Phone 448-2875 — Chesterville

ARE YOU SATISFIED with YOUR PRESENT FLOOR COVERINGS?
We think our range of patterns in Rugs, Rolls and Tiles is hard to equal. Call or drop in for estimates at no obligation.
Philco TV and Appliances
SANDING and FINISHING
CUMMINGS FURNITURE SALES
PHONE 448-2397 CHESTERVILLE

"Electric Living is Better Living"
For HIGH QUALITY LOW PRICE
Call
GEO. COUNTRYMAN
Electrical Contractor
— Phone 448-2489 —
CHESTERVILLE — R.R.1.

CHARTERED ACCOUNTANTS
LICENSED TRUSTEES IN BANKRUPTCY
MacLEOD, COMRIE & COMPANY
338 SECOND ST. WEST, CORNWALL WE 2-3613
SHOPPING CENTRE, MORRISBURG KI 3-2935

BLUE COAL IN STOCK
Order Early to Avoid Delay!
Begg Lumber Co.
PHONE 987-2802 CRYSLER, ONT.

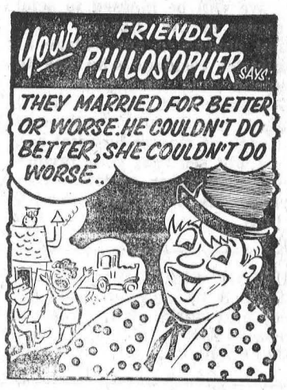

Full Line of New Tractors
We Can Sell You a Tractor
No Down Payment, Interest
Free Balance until April 1, 1965
BURNIS SHORT SALES-SERVICE
MASSEY-FERGUSON
448-2031
CHESTERVILLE



S.G. BLACK
SHELL HEATING OILS GASOLINE MOTOR OILS GREASES KLEEN-FLO
"SERVICE IS MY BUSINESS"
PH.107 WINCHESTER

A new favourite...


H. W. ALGATE
OPTOMETRIST
at P. J. GILROY'S
CHESTERVILLE
THURSDAY, OCTOBER 1, 1964
By Appointment Only

FIRE, LIFE and AUTOMOBILE INSURANCE
PROMPT AND EFFICIENT SERVICE
Call 448-2874
E. B. LYNCH
Agent, Montreal Life Insurance Co.
NE 448-2874 CHESTERVILLE

COMPLETE SERVICE—
If it is Insurance — WE HAVE IT
CASUALTY, FIRE, AUTOMOBILE AND LIFE
HOUGH INSURANCE AGENCY
Ph. 448-2854 Chesterville Box 294

NEW & USED CARS
62 FORD—V8, automatic.
62 VALIANT—6 cylinder, automatic.
61 DODGE—6 cylinder, 2-door.
60 FORD RANCH WAGON.
Several 1959 and Earlier Models to Choose From
W. J. L. BOYD AND SONS LTD.
"Your Chrysler, Plymouth, Valiant and Fargo Dealer"
NCHESTER — ONTARIO
6tf

FEED SERVICE
FARMERS: We are equipped to give you one of the best feed services in the area—where prices are reasonable thus resulting in more net profit for you. A feed sevice where you don't have to allow your grain to leave your own yard, but have it ground and mixed right at your own barn.
* Our trucks carry a complete line of feeds at all times.
* Our hay contracts have proven themselves to be better than others—with no interest or carrying charges to be paid by customer.
* All prepared feed delivered free.
Why not ask our competent drivers on the road about our feed service, or give us a call. It will be well worth it!
SERVICE IS OUR BUSINESS
CLEMENT'S
FEED & FARM SUPPLIES
Office, 448-2161 —Phones— Res., 448-2824

THE FINEST Money Can Buy!
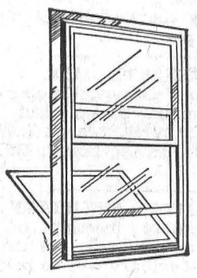
Aluminum
WINTER SEAL COMBINATION STORM-SCREEN
Windows
SPECIAL DISCOUNT of 10% on Orders Placed Before October 15
RIGHT NOW is the time to buy storm windows—best delivery and plenty of time for installation before cold weather.
Storm windows are an investment, not an expense—WILL SAVE UP TO 35% ON FUEL BILLS.
Instal them yourself, or we can do it for you.
We will measure your openings and give you an estimate free of charge.
H. S. Lannin LIMITED
MANUFACTURERS
LUMBER, MILLWORK, BUILDER'S SUPPLIES
ALWAYS A BUY FROM A PAL YARD
WINCHESTER, ONT. PHONE 774-2637

Art and Amy DAYKIN
PHOTOGRAPHY
WEDDINGS
FAMILY GROUPS
CHILDREN
Phone North Gower 489-3528
Osgoode — Ontario
26tf

Attention Hearing Aid Users
No more batteries to buy with the NEW ADCO BATTERY CHARGER.
Satisfaction or money back guarantee. Interested?
For information write:
Beltone Hearing Centre
WINCHESTER — ONT.
52tf


For Factory Service on all your G-E Appliances,
GORDON McINTOSH
Sales GE Service
— PHONE 987-2923 —
CRYSLER — ONTARIO

HOME AND BUILDING CONSTRUCTION
CMHC MORTGAGES
— FREE ESTIMATE —
"Better Homes for Better Living"
EMERMAN CONSTRUCTION
ST. — Phone 448-2077 — CHESTERVILLE

FRED S. COONS
INSURANCE AGENT
All Classes of Insurance Including Life
For Service Call
CHESTERVILLE 448-2398
FORMERLY THE C. W. CASSELMAN AGENCY AT THE SAME LOCATION

The Bargain Table

"An Article Advertised is an Article Sold"

CLASSIFIED ADVERTISING RATES

FOR SALE, FOR RENT, HELP WANTED, ETC., MARRIAGE, ENGAGEMENT and COMING EVENTS, 10 cents a line, counting 5 words to a line, minimum 75 cents first insertion. Subsequent insertions at 7 cents a line, with a 40c minimum. CARDS OF THANKS, 10 cents per 5-word line, minimum 75 cents. IN MEMORIAMS, 75 cents plus 25 cents for each 4 line verse

FOR SALE—Buggy, in good condition.—Phone 448-2791. 1-1

FOR SALE — pressure pump and tank, excellent condition — phone 8-2003. 1

FOR SALE—Two space heaters, 12- and 8-inch pots.—Phone 448-2010. 3

FOR SALE—Silvertone accordian, 120 bass, excellent condition. —Phone 987-5285. 2-2

FOR SALE—Rogers-Majestic 17" table model television, in good condition, price reasonable.—Phone 448-2502. 1-1

FOR SALE—50 2-year-old Kimber Chick layers, 50c each.—Apply Glenn Dafoe, Ingleside, or Phone KE 7-2125. 1-1

FOR SALE—23" apartment size propane gas stove, like new; large Duo-Therm oil heater; Palmer piano.—Phone KE7-2102. 1-1

FOR SALE—1953 Plymouth sedan, motor and tires good, body fair.—Apply Hugh MacDougall, Finch, Ont. 1-1

FOR SALE—McIntosh apples at $1.00 per bushel in your containers.—Apply Sam Johnston, Dundela, Phone 652-4204. 2-2

FOR SALE—Quantity of mixed hard and soft stove wood, $4 a cord.—Apply to Martin Mesman, Phone 448-2711, RR1, Williamsburg. 1

FOR SALE — Tulip bulbs, mixed colours, 50c and 75c per dozen—Phone Mrs K. Hillis, 448-2424. 1-1

WANTED—A lady for part time work.—Jetty's Yard Goods Shop, Phone 448-2141. 1-1

FOR SALE—Seal Point Siamese cats, male and female, reasonable price.—Apply Mrs Roy Simpson, Newington, Phone 613-346-2010. 2

FOR SALE—McIntosh apples, windfall and hand-picked, priced from 50c to $1.50 per bushel; bring containers. — Milton T. Barkley, 1½ miles south-west of Dundela. 1

FOR SALE—McClary furnacette, burn coal or wood, in good condition; Martin - Orme upright piano; 14-tube Rogers-Majestic radio in cabinet; set 3-beam sleighs; elm block furnace wood. —Apply to Wallace Gallinger, RR1, Chesterville, Phone 448-2267. 2

FOR SALE—Warm Morning coal heater; large kitchen table; small kitchen table.—Apply Mrs E. Bicks, Finch. 1

52

FOR SALE—Four Holstein heifers rising 3 years, due to freshen last part of October, 3 pure bred, 1 grade.—Apply Burnis Short, Phone 448-2432, Chesterville. 1-2

FOR SALE—Granite block schoolhouse at Berwick. Finished in gyproc, full basement, water and toilets. Also complete line of tinsmith tools; quantity of good grain.—Apply Lyle L. Heagle, Finch. 1

C.P.R. Time Table

Easterward:
Train 22: 4.40 a.m. daily except Sunday. Sunday only 6.45 a.m. flag stop for Montreal.
Westward:
Train 21: 11.56 p.m. daily. Flag stop for Belleville and beyond.
All times Eastern Standard.
D. M. Henry, Agent.

MIMEOGRAPHING AND PHOTO COPYING—We are now able to offer a mimeographing service at reasonable cost. Special rush copies of documents up to 8½" x 14" can be done on our new Photo Copier. Permanent copies made. Ask for rates.—The "Record" Office, Phone 448-2144, Chesterville. 26tf

REAL ESTATE

Frame Building, 40'x90', with cement floor, drilled well, heavy duty wiring, suitable for woodworking plant, close to highway. Large lot. $1,000 handles, balance easy terms.

Ranch Style House, brick and angel-stone, situated on 8 acres land on highway, half hour from Ottawa. Two-car garage, 2 bathrooms, 2 fireplaces. Beautiful condition throughout. Will take older house as part payment.

Frame House and one acre close to highway. Has been completely modernized, has screened patio, attached garage, beautifully landscaped. Terms arranged.

165-acre Farm on paved road, close to town. Brick house with bathroom, oil furnace. Barns tie 38 head. May be purchased with full set modern machinery and 25 milk cows. Terms may be arranged.

BRIAN COYNE, Salesman
Chesterville, Phone 448-2505 or 448-2171

AUSTIN CARKNER
Real Estate Broker
WINCHESTER — ONT.
— Phone 774-2618 —

FOR RENT—Unfurnished, heated apartment with kitchen, living room, 3 bedrooms and bathroom.—Phone 448-2370 or write P.O. Box 220, Chesterville, Ont. 1

WORK WANTED — Carpentry work, repairs.—Apply to Richard Rutters, Phone 448-2422, Chesterville. 1-1

WORK WANTED—Willing to do housework, day or night; will live in or out.—Phone 448-2474, Chesterville. 1-1

STRAYED—On my property, 4 Jersey heifers, Jersey bull, Holstein heifer. Owner to pay for keep and this ad.—Stewart Hart, Newington, Phone YU 4-2539. 1-1

FOR SALE—Angus beef by the quarter; straw and hay.—Apply to Wm. Brownell, RR1, Chesterville, Phone YU 4-2610. 1-3

FOR SALE—Cedar wood at $4.50 per cord, delivered — Apply to Robert Brownell, RR1, Chesterville, Phone YU 4-2610. 1-3

FOR SALE—Red orlon pile jacket, excellent condition, $15.—Phone 448-2019. 1

FOR SALE—Coleman double pot automatic oil floor furnace, complete with tank and fittings, good as new.—Apply to Stewart's Plumbing and Heating, Chesterville, Phone 448-2796. 6-8

RUGS SHAMPOOED in your home; repair service to vacuums and polishers, also sell new and used ones.—Write L. Bissell, Box 57, Ingleside, Ont., Phone KE 7-2598 or KE 7-2579. 15-16

GREETING CARDS — Greeting cards of all kinds now on our display racks. Drop in and make a choice while the selection is good — Coyne's Hardware Store, Chesterville. 1-2

AUCTION SALE

of

LIVESTOCK and IMPLEMENTS

Having sold my farm, I will offer for sale by Public Auction

on

Lot 6, Con. 3, Finch Township
3 Miles West of Finch and
5 Miles East of Chesterville, Ont.
on Highway 43

on

SATURDAY, SEPTEMBER 26
Commencing at 1 p.m. sharp, D.S.T.

22 Head of Pure Bred, High Grade Holstein Cattle, consisting of: 13 Milch Cows: 6 Pure Bred Cows, 1 due to freshen time of sale; 7 Grade Cows, 1 due time of sale. 3 Pure Bred Heifers, rising 2 years; 2 Grades, rising 2 years; 2 Pure Bred Calves; 2 Grade Calves. "This is a choice herd of Cattle." All cattle bred from Unit Sires. Swine: 3 Sows, due to farrow October 15; 7 Shoats, 80 lbs. each. Implements: Ferguson Tractor, on rubber, in good condition; Ferguson Tractor Plow; Massey Hay Loader; Deering Rake; Deering Mower, 6-ft., like new; Massey Manure Spreader, like new; Set of Discs; Massey 13-disc Drill; Rubber-tired Wagon and Rack; Steel Wagon; Set of Harrows. Feed: 500 Bushels of Oats; 400 Bales of Straw; 300 Bales of Hay. Miscellaneous: Post-hole Auger; DeLaval Milking Machine, 2 single units; Set of Block and Tackles; Ensilage Fork; Rotary Pump complete with Gasoline Engine; Fanning Mill; 7 8-gallon Milk Cans; Ladder; Lawn Mower; Set New Electric Clippers; Brooder Stove; Number of Water Fountains; Massey Binder, 6' cut; Massey Springtooth, 13-tooth; Milk Cart; Bunk Bed; Milk Pails and Strainer; 100-gal. Tank with Stand; Horse Fork Rope with Fork; Light Sleigh; Sling Ropes; DeLaval Cream Separator; 5 Drums; Number of Household Effects; Many Other Articles Too Numerous to Mention.

TERMS OF SALE

All sums of $25.00 and under, Cash. Over that amount, 9 months credit on approved joint notes bearing interest at 6%. Strangers must furnish bank references. The terms of the Tractor are Half Cash and the balance the terms of the sale.

D. A. GILLIES, Prop.
H. D. Tupper, Auctioneer.
1-2

TENDERS FOR HAY

Sealed tenders will be received by the undersigned until 6 p.m., September 28, for 5 acres of standing alfalfa on new school site at Berwick.

Highest or any tender not necessarily accepted.

Tenders to be received on a lump sum basis.

A. V. Empey, Sec.-Treas., Finch Township School Area, Berwick. 1-1

FOR SALE—200 pullets, R.I.R. x B.R., 5 months old, laying.—Apply to Robert Duke, Phone 448-2559. 1-1

FOR SALE—Grey Ford-Ferguson tractor, excellent running condition, hydraulic and power take-off. Good buy for cash.—Apply to Sterling Myers, Phone Avonmore 346-5523. 3

Department of Public Works of Canada
TENDERS

SEALED TENDERS addressed to "Office Manager, Ottawa District office, Department of Public Works, 1010 Somerset St W., Ottawa 4, Ont., and endorsed "TENDER FOR EXTERIOR PAINTING, FEDERAL BUILDING, KEMPTVILLE, ONTARIO. will be received until **3.30 p.m. on OCTOBER 9, 1964.**

Plans and specifications and forms of tender can be seen, or can be obtained through:

Mr. Bernard Payette,
District Manager, P. & B. M.,
Department of Public Works,
1010 Somerset Street West,
Ottawa, Ontario.

To be considered each Tender must be made on the printed forms supplied by the Department and completed in accordance with the conditions set forth therein.

The lowest or any tender not necessarily accepted.

G. E. Gaudreau, Office Manager. 1-1

FOR SALE—Western beef fronts, cut, wrapped and frozen for your freezer, 39c lb.; dressed pork, cut, wrapped and frozen, 35c lb.—Apply Earl's Meats, Chesterville. 47tf

WHEN YOU BUY electric appliances, why not buy Canadian? For dependability at all times buy Canadian General Electric. —Authorized Sales and Service, Fulton's TV and Appliances, Phone HI 8-2195,, Chesterville. 43tf

RUBBER STAMPS—We can supply all types of rubber stamps on short notice. Reasonable prices and personal attention to each order. Ask about them at the 'Record" Office. 2tf

WANTED—Your animals dead or alive with no cost to you. For prompt service phone collect to Herb Loucks, 774-5250, or St. Albert 987-2818. Licence No. 295C64; plant No. 194RR64. 24-hour service. July 65

Free "Records"

We will be pleased to send copies of the "Record" without charge to any village or district resident who has to spend time as a patient in hospital. Just let us know the name and estimated length of stay in hospital and we will see that your favourite newspaper arrives every Thursday with the morning mail. 15tf

CUSTOM SLAUGHTERING—We will pick up and slaughter your beef and pork; cut, wrap and freeze.—Earl's Meats, Chesterville, Phone 448-2324. 31tf

COMING EVENTS

HARVEST SUPPER

St Paul's United Church harvest supper will be held in Community Hall, Berwick, on Tuesday, September 29, from 5 - 8.30 p.m. Adults, $1.25; children, 75c. 1-1

O.E.S. FALL FASHION REVUE

O.E.S. Fall Fashion Revue will be held in Community Hall, Finch, on Wednesday, October 14, 8.15 p.m. Admission, 75c; children under 12, 40c. Styles by Vogue Shoppe and Jay Gee Shoes, Cornwall. Donated prizes. 3-3

BAZAAR AND TEA

The Anglican Ladies' Guild of Chesterville will hold their annual bazaar and tea on November 28 in the Parish Hall from 2.30 to 5 p.m. 1-1

RESERVE DATE

Reserve Saturday, October 17, for the annual bazaar and tea sponsored by St. Mary's C.W.L., to be held in the Legion Hall. 1tf

HOSPITAL AUXILIARY

The October meeting of the Winchester District Memorial Hospital Auxiliary will be held in the board room of the hospital on Thursday, October 1, at 8 p.m. 1-1

TURKEY SUPPER

The annual turkey supper will be held in Newington United Church Hall on Wednesday, September 30; serving from 5 p.m. until all are served. Admission: $1.25 and 75c. Everyone welcome. 1-1

RESERVE DATE

Reserve Friday, November, 27, 1964, for Chalmer's U.C.W., Finch, bazaar and tea. 1-1

FIELD DAY AND TRACK MEET

N.D.D.H.S. Field Day and Track Meet will be held Wednesday, September 30, beginning at 12.30 p.m. at the school. The public is invited. 1-1

TURKEY SUPPER

The anniversary turkey supper of Williamsburg United Church will be held on Tuesday, October 6, commencing at 5.30 p.m., until all are served. Adults, $1.25; children, 75c. 2-2

CHESTERVILLE W. I.

Chesterville Women's Institpte will meet in the Community Hall on Wednesday, September 30th at 6.30 p.m. for a pot luck supper. Topic: Home Economics; speaker, Mrs Keith Graham. "We know what good cooks you are so bring your choice in bowl or jar". Each member is asked to invite a friend. 1-1

ANNIVERSARY SERVICES

St. Paul's United Church, Berwick, will hold special anniversary services Sunday, September 27, at 11 a.m. and 8 p.m. The Rev G. A. B. Moore, B.A., B.D., of Sir George Williams University, Montreal, will be guest speaker. 1-1

HOME BAKING, RUMMAGE SALE

A home baking and rummage sale will be held in Finch Community Hall on Saturday, September 26, from 1 to 5 p.m., under the auspices of the C.W.L. of St. Bernard's Parish. 1-1

RUMMAGE SALE

A rummage sale will be held Friday, October 2, in the dining hall of Trinity United Church, Chesterville, commencing at 1.30 p.m. 2-2

FAMILY SERVICE

A family service in observance of Rally Day will be held in Morewood United Church on Sunday, September 27, at 11 a.m. The speaker will be Mr Dale Allison, Winchester Springs, and the soloist Mr Ralph Fawcett, Winchester. 1

PUBLIC MEETING

A public meeting will be held on Monday, September 28, at 8.30 p.m. in the Orange Hall at Winchester Springs, Ont. The purpose of this meeting is to organize a Dundas County Association for Retarded Children. Guest speaker will be Mr Peter Gomery, Co-ordinator of Development, of the Ontario Association for Retarded Children. Special films to be shown. Everyone welcome. 1

TURKEY SUPPER

Colquhoun United Church anniversary turkey supper will be held Tuesday, Sept. 29, in the Church hall, starting at 5.30 p.m. Adults $1.25; children 75c. 1-2

CASH BINGO

St. Mary's P.T.A. Cash Bingo will be held in Chesterville Community Hall on Friday, October 2, starting at 8.30 p.m. Sixteen regular games; 3 Specials, $50 each; 1 Share-the-Wealth Game. Door prize on advance sale of tickets. Tickets: $1 each. 1-2

RECEPTION

A reception to honour Mr and Mrs Wayne Shay (nee Leona Patenaude) will be held in Chesterville Legion Hall on Sept. 26, starting at 8.30 p.m. Ladies please bring lunch. 1

CHURCH SUPPER

The Winchester Springs United Church Anniversary Turkey supper will be held in Church hall on Thursday, Sept. 24, starting at 6 p.m. Admission: Adults, $1.25; children, 12 and under, 75c. 1-2

ROOSTER SHOOT

Connaught Rod and Gun Club will hold their second annual rooster shoot at Basil Chambers' farm on the Berwick Road, Saturday, October 10, at 1 p.m.; .22 rifles only, open sights. 25c for 3 shots, one shoot-out for a live turkey, $1.00 each. Everyone welcome. 3-3

CARD OF THANKS

We wish to express our sincere thanks and appreciation to friends and neighbours for the many acts of kindness, messages of sympathy and floral tributes received following the death of our dear mother.

The McGee Family.
1

CARD OF THANKS

I would like to express my sincere thanks and appreciation to all my friends, neighbours and relatives who remembered me with flowers, cards, treats and visits while I was a patient in Montreal Neurological Hospital. Special thanks to Dr D. G. McMillan, Dr McNaughton, interns and nursing staff.

Muriel Dingwall.

IN MEMORIAM

CRUMP—In loving memory of a dear husband and father, Charles Leslie Crump, who passed away September 29, 1960.

The joys we shared together
Are memories we hold dear,
And the happiness you gave us
Will be treasured through the years.

Ever remembered by wife Evelyn and family.
1-1

The first man to sell on the value of your goods is yourself.

J. W. HALL, D.C.
CHIROPRACTOR

St. Lawrence St., across from Post Office in WINCHESTER, ONT.
By Appointment
— Phone 774-2802 —
26-65

JACK H. BUSH
GENERAL INSURANCE AGENT

Automobile — Fire — Casualty
All Types of Bonding Service
AVONMORE — ONTARIO
Jan. 65

Avonmore Fair Continued—

entrants. Judging by Mrs Mac Pilon, Ottawa, continued from 10.30 in the morning until late in the afternoon. Pipers were Pipe Major George Montgomery, of Cornwall, and Piper David MacKillican, Moose Creek. Competition chairmen were Gerald Emburg, George Sawinski and Alex. McCullough. About 70 beautiful medals, especially designed in England for Avonmore Fair, were awarded.

Elsewhere Reg. Hill and The Ottawa Valley Melodiers were giving forth with the best in country and western music. There were many variety acts punctuating the afternoon's show, including the appearance of a local girl, Miss Carol Kennedy, as a vocalist with the band. Reg. Hill, an Avonmore boy, made it a memorable occasion as he played publically for the first time his own composition, "The Avonmore Breakdown."

Winners from the Highland dancing competition appeared on the main platform from time to time. There were many tap dancing numbers from a dancing school in Ottawa and from the class of Miss Sharon MacMillan in Avonmore.

Winners in an interesting cracker eating and whistling contest were Terry McRae, Ricky Duff, Barry Duff, Karen Ivans and Muriel MacRae. In the elementary school section attendance prizes went to Janice Rielly, Peter Hakveert, Arnie Hakveert, and Jackie Duhaime. Mrs Earl Cameron, Avonmore, won the attendance guessing contest.

Horse race fans viewed four good heats. In the first classified race Hal Majesty, owned by J. W. Connors and driven by Woods, and Miss Royal June, owned and driven by Rolland Sauve, Curran, split for top money. They edged out three other horses. The times were 2.20 3/5 and 2.22. In the second race Alex Gordon's Sandy Rumbaugh took the lead, narrowly beating Burt Direct, owned by Paul Saxton, Iroquois, and two other entries. Times were 2.22 1/5 and 2.18.

Much interest centred in the grounds — especially those of machinery dealers.

Desjardins Shows did a good business throughout the day.

The Stormont Safety Council, the Avonmore Shishkabobers, and St. James United Church, Avonmore, had interesting educational exhibits in the main agricultural hall.

BERWICK

Visiting relatives in Finch

Mrs Jane McRae is visiting her daughter and son-in-law Mr and Mrs Robt. Armstrong, Finch.

Mr Wayne Smirl is able to be around again after his car accident. He had been a patient in the Memorial Hospital, Winchester, for a short stay.

Mr and Mrs Henry Legault of Ottawa, spent one day last week in Berwick.

Some of the local residents attended the Russell and Avonmore Fairs and reported good crowds on hand.

The many friends of Mrs F. Dingwall are glad to see her home from a Montreal Hospital where she had been a patient.

Mrs Stella Brier of Toronto, visited with relatives in Berwick for the past couple of weeks.

Mr Duncan MacDonald of Vancouver, is spending a month's holiday with his mother and brothers at Berwick East.

Some of the local farmers have started their Fall plowing.

Fearlessness is the mother of confidence.

NORTH DUNDAS DISTRICT HIGH SCHOOL

EVENING PROGRAMME

Registration and Payment of Fees, Tuesday, September 29, 8.00-9.30 p.m.

Fee: $10.00 refundable for 80% attendance.

One night per week 7.30 - 10.00 p.m.

ART
AUTO MECHANICS
CONVERSATIONAL FRENCH
ELECTRICITY
ELECTRONICS
SEWING
WELDING
WOODWORK

Two nights per week 7.30 - 9.30 p.m.

SHORTHAND
TYPING

First Classes Thurs., Oct. 1, or Tues., Oct. 6

In addition, preliminary registrations will be accepted without fees Tuesday, September 29, 8.00-9.00 p.m., for the following courses:

One night per week 7.30 - 10.00 p.m.

(1) MIXED CHORAL GROUP
(2) MILLINERY
(3) WEAVING

Tuesday and Thursday, 7.00 - 10.00 p.m.

(4) GRADE 9 ARTS AND SCIENCE—(This is an opportunity to obtain a Secondary School education and Secondary School Graduation Diploma. Classes in Arts and Science will likely extend into April. The core material in all compulsory subjects will be covered. Final examinations will be given in all subjects and successful candidates will be promoted to Grade 10.)

(5) PHYSICAL FITNESS

(6) PHOTOGRAPHY

(7) DRAUGHTING AND BLUE PRINT READING

(8) ENGLISH for French-speaking people and new Canadians.

If the course will beoffered an announcement will be made at 9.15 p.m., fees will be collected and classes will begin Thursday, October 1, or Tuesday, October 6.

The Board reserves the right to withdraw a course if less than 15 people register. Any course will be established if 15 people form a group and request it.

TERMS OF COURSES OTHER THAN ARTS AND SCIENCE

October - December 22

January 5 - February 25

If you are interested in other courses you may write to:

NIGHT SCHOOL
North Dundas District High School
R.R. 3, Chesterville, Ont.
ROY H. WILSON, Principal.

REAL ESTATE

ALBERT GALE AGENCIES LTD.
REAL ESTATE — MORRISBURG, ONT.
Contact Your Local Agent
ALBERT GALE AGENCIES LTD.
Phone: Cornwall WE 3-2373, Morrisburg KI 3-2898
Iroquois OL 2-4296
WRITE P.O. BOX 397 MORRISBURG, ONT.

Professional Directory

MAC'S BARBERSHOP
Open Days:
Monday to Saturday
Open Evenings:
Tuesday, Thursday, Friday
Closed Wednesday Afternoons
Bank of Nova Scotia Building
July 65

ROCK OF AGES FAMILY MONUMENTS — Look for this seal. It's your guarantee of permanence. *Authorized Dealer*
J. L. KINKAID
KI 3-3184, Morrisburg
Local Representative:
ALLAN MORAN
— Phone 448-2362 —
Chesterville — Ontario
Apr '63

Clement Insurance Agency
Since 1893
GENERAL INSURANCE
Our knowledge and experience in Insurance enables us to give you a first class, prompt, efficient service.
JOHN CLEMENT
Chesterville — Ph.: 448-2598
3-4-64

LICENSED AUCTIONEER
I solicit your attention:
I can give you a Complete, Business-like Sale Management Service. Costs no more.
R. HAROLD BROWN
— Cornwall, RR 2 —
Ph. WE 2-7924, Area Code 613
Mar '64

Phone
Mrs Jessie Runions
RR2, Winchester Ph.: 448-2266
John Barrett
Winchester 774-6502
for
Co-op Auto Insurance
or
Chesterville Co-op
March '64

LICENSED AUCTIONEER
Will handle all kinds Household or Farm Auctions. Reasonable rates. Call:
Gordon Ross
NEWINGTON
Phone 346-5548, Avonmore
Sept. '64

FOR COMPLETE INSURANCE SERVICE
Fire — Casualty — Life
Phone Collect
Howard E. Biccum
— Phone 774-2410 —
WINCHESTER
Oct '62

Art Wahlroth, B.A., O.D.
OPTOMETRIST
Morrisburg — Ontario
Hours: Daily execept Monday, 9.00 a.m. - 5 p.m. Please phone for appointment **KI3-2502.** Dec 63

HAROLD D. POAPST
Insurance and Real Estate Broker
Representative
Grenville Insurance Co.
Automobile, Fire, Casualty, Etc.
Phone Us Collect
PH. 774-2602 — WINCHESTER
Aug. '64

VICE AND CRAIG
FUNERAL DIRECTORS
— 448-2120 —
MODERN FUNERAL HOME and AMBULANCE SER...

Dr. S. H. Hutt, D.
CHESTERVILLE, O...
OVER BANK OF NOVA ...
DIAL 448-2318

CASS & CASS
LAW OFFICES
Chesterville Dial 448-2...
Bank of Nova Scotia Bu...
Winchester Phone 774-2...

DELBERT HUMMEL
Licensed Auctioneer fo... kinds of sales, at reas... charge. Chesterville, RR1.

R. G. Dodds, D.D.S., L...
Dentist
DIAL 448-2334
At Residence on Albert ...
CHESTERVILLE

LICENSED AUCTION...
Will handle all kinds o... or Household Auctions. ...teed results. Reasonabl...
Write or phone for date... expense.
Dwight Tupper
CHESTERVILLE, ...

Moving & Hau...
We are completely eq... look after your commer... ing and all local and ... tance moving.
Consult us for rates ... prices are reasonable.
H. A. GREER, P...
CHESTERVILLE —

Carlton F. McIn...
Barrister and So...
MORRISBURG —
Phone KI 3-3...