THE LAND OF MILK & HONEY"

The CHESTERVILLE Record

COVERS EASTERN ONTARIO'S GREATEST DAIRYING SECTION

Seventy-first Year, No. 12 | Chesterville, Ontario, Thursday, December 10, 1964 | EIGHT PAGES | Single Copies, 10c

Village voters make good choices Monday

Record number goes to polls new council and trustees

Chesterville voters turned out in large numbers Monday to mark ballots for their choice. Up for grabs were four council seats and three Public School trustee positions. When all the counts were in some new faces showed as well as regulars on the 1965 boards.

Chesterville's council will find a new face. Keith Graham returned to the fold after a year's absence. Other council members are Garnet Droppo, George Laflamme and Harold Sharkey. James Fyke, a council member for the past five years, was unsuccessful as well as a newcomer, Bert Sharkey.

Public School trustee board needed three members. The voters picked Dr Duane Justus, Leon McMillan and Jack Fulton. Grenville Fyke, a former member, and newcomer Ronald Droppo were the extra men.

Voting was heavy all day. The hours of nine to five caused a bit of upset, and in all probability this will be corrected before the next election rolls around. The new polling booths were adequate, but like all new things, can stand some revisions due to experience.

There were something over 700 voters on the lists. Final count showed that 67.4% of the voters had cast ballots. There were a few more spoiled ballots than usual. Fifty-four ballots had to be turned down by returning officers. The school trustee vote of three members seemed to confuse many voters. They marked their ballots for four. Council ballots on the whole were free from trouble.

It was a close race for the candidates. The five main candidates in Poll No. 1 ran neck and neck. Bert Sharkey had a low count from the beginning. In the school balloting, Justus, McMillan and Fulton forged ahead early and finished that way. The same story was repeated in Poll No. 2 with the figures even closer until the final counts.

These are the poll figures:

Council Candidate	Poll 1	Poll 2
Graham	192	111
Droppo	175	119
Laflamme	166	111
Sharkey, H.	156	107
Fyke	152	71
Sharkey, B.	31	14
Trustee Candidate		
Justus	161	92
McMillan	138	81
Fulton	128	60
Fyke	77	43
Droppo	78	44

Final counts for council were: Graham, 303; Droppo, 294; Laflamme, 277; H. Sharkey, 263; Fyke, 223; B. Sharkey, 45. Trustee counts were: Justus, 253; McMillan, 219; Fulton, 188; Fyke, 120 and Droppo, 112.

Returning officers Gerald McMillan and Ronald Lynch found the day long with their clerks busy all the time. The clerks were Thos. Moran and Lyle Marcellus. Officers and clerks were not completed with their counts until well after 8 p.m. The double vote made counting quite a chore.

Percentage up Monday in total vote over 1958

The voters turned out in better style on Monday last for the local election than they did in 1958. We looked at the figures and came up with some percentages.

In 1958 there were 650 names on the voters' lists. Just 361 voters turned out or 55.5%. This year, the number on the lists comes to 721. With 486 names tallied by the clerks, that means 67.4% of the voters used the franchise.

It seems the public is not used to the voting booth. This year they spoiled over 50 ballots, 54 to be exact. In 1958 just six were discarded.

CARD OF THANKS

Mr and Mrs Andrew Ouderkirk wish to thank their friends, neighbours and relatives for the many personal calls, cards, gifts and flowers received on the occasion of their fiftieth wedding anniversary. Your kindness was deeply appreciated. 12

Paul Fyke seriously injured when struck by car, Saturday

Paul Fyke, 14-year-old son of Mr and Mrs Grenville Fyke of Chesterville is seriously ill in an Ottawa hospital. He was involved in an accident here Saturday night, when a car went out of control on the highway, and struck him as he walked on the sidewalk.

Paul had been bowling at Monast Lanes. He started home shortly before 8 p.m. As he approached the corner of Main and Victoria, a car driven by Mrs Doreen Mary Marchand, Winchester, with Ronald "Sonny" Elliott as passenger, and going south off the bridge, went out of control. The car skidded and spun, hit the snow pile on the corner of the Lannin lot, and came to rest on the sidewalk on the west side of the highway. Paul was found lying in the snow, badly injured.

The injured boy was rushed to Winchester Hospital where x-rays showed a fractured skull and a badly twisted back. He was taken to Ottawa immediately and operations were performed to his injuries.

At this writing, the boy's condition is serious. The greatest cause for worry now s possible cause for worry now is possible the back injury. It will be some days before this damage can be assessed.

The car driver, Mrs Marchand, was taken into custody Sunday night, charyed with dangerous driving and lodged in Cornwall jail.

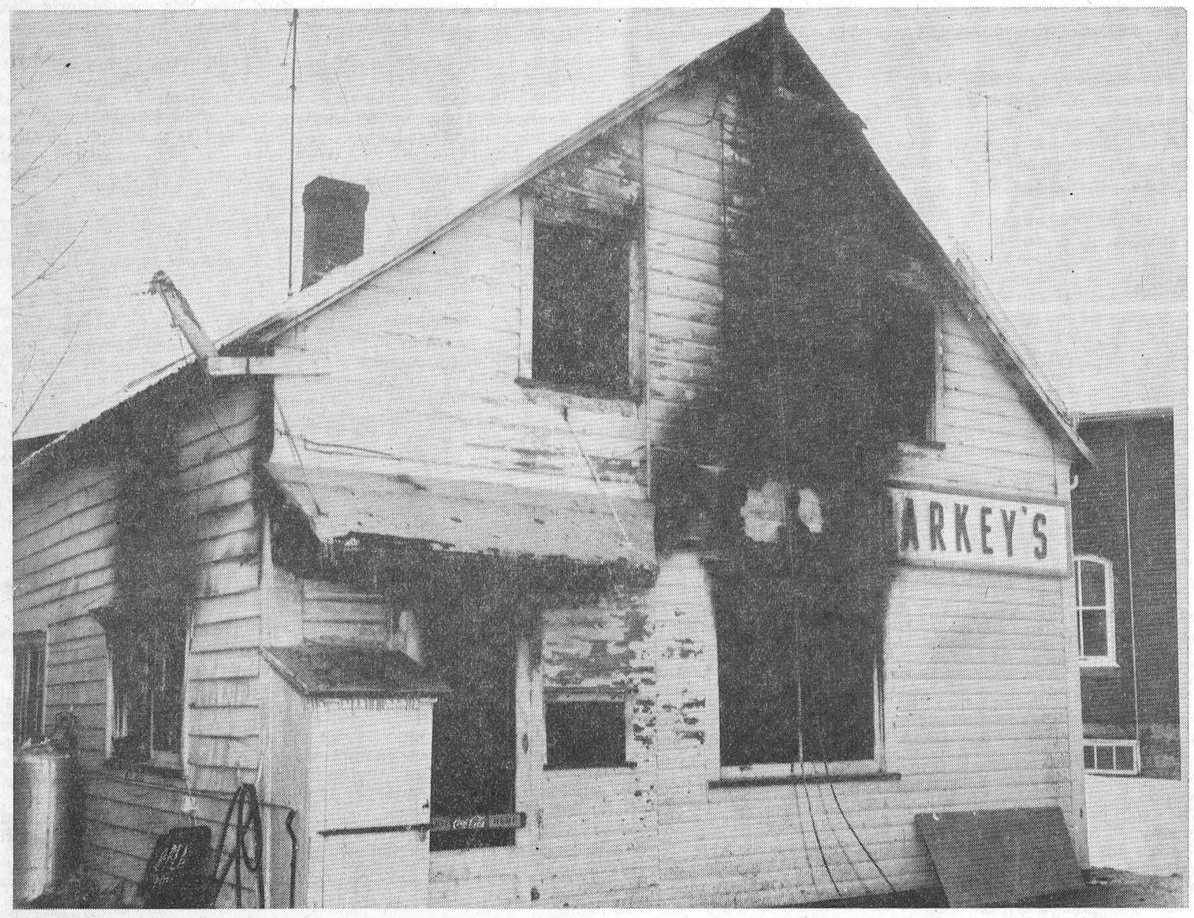

Fire swept away the possessions of Mr and Mrs Thomas Sharkey early Tuesday morning. The siren squalled at close to 5 a.m. The family had been awakened by smoke and just managed to get out of the building before the flames and smoke cut off escape. Firemen under chief John Hehir battled for over an hour before bringing the stubborn blaze under control. The building, a former barn, served as home and store for the service station of the Sharkeys.—Record Staff Photo.

Finch Village council sees new face

Voters in Finch village on Monday faced the choice of five candidates for four positions. When the ballots had been counted one of the former councillors was low man and the new face was second high.

The final line-up, with the first four elected are: Merritt Campbell, 117; Keith MacMillan, 107; Ellery Ouderkirk, 102; Lindsay Hutt, 89; Gilbert Henderson, 81.

W.T.S.A. results

Voting for Winchester township public school area trustees saw some close battles. Five candidates were to be chosen from a slate of 12. The first five listed were successful. The list is as follows:

Malcolm MacGregor, 226; Arnold Sullivan, 178; Gordon Ennis, 172; Howard Kittle, 151; William Stewart, 140; Don Sirvage, 123; Doug Stewart, 109; Hume McConnell, 104; J. R. Craik, 102; Allan Baker, 96; Edwin Forward, 90; Carl Crump, 66.

Library gift appreciated

Last week Chesterville Public Library Board received a very pleasant gift from the Ladies' Lawn Bowling Club.

The club is in process of winding up its affairs now that the greens have gone out of existence. There was a sum of money left in the coffers and the executive presented this money to the public library.

The cheque of $112.21 was gratefully received by the board secretary, P. G. Hewitt. Executive bowling club members who made the transfer were Mrs Eric Casselman, president; Mrs George Merkley, secretary, and Mrs Dalton Docksteader, treasurer.

N. D. D. H. S. NEWS

North Dundas now has its first Snow Queen! Voting was left to the males of the high school and they were given a very tough time choosing the queen from the candidates. They made a very wise choice in their selection of Janie Casselman of Chesterville. A very pretty student of Grade Nine, she couldn't help but be a good representative of North Dundas.

The students of the high school made up a large part of the annual Santa Claus parade in Winchester last Saturday. The band, majorettes, cheerleaders and glee club all took part. Congratulations to the students who helped to make the parade a success by helping to decorate the float and gy being there. These same students will be taking part in the Morrisburg parade on the twelfth and the Chesterville parade on the nineteenth.

Don't forget the essay contest. Entries are still wanted, and the ideas for Christmas are limitless.

Exams have been returning much to the pleasure of some and the displeasure of others. The good marks of some prove that it can be done.

Congratulations to the chess club from Osgoode for having

(Continued on Page 8)

CRUMBS from Graham's Loaf

The remarks made in this column last week are almost all unsupported by facts. Small Crumb was using literary licence, especially about the mead barrel. Actually for years we told her that curious fermenting odour that arose on occasion in the east cellar came from dampness and old bones. Being a Castle child, she understood about those things. We thought! Until we note in the column that the gwf had been into the mead. So goes another fatherly notion based entirely on wishful thinking. Incidentally, she reached the ripe old age of 17 this Wednesday.

The election has come and gone and with it this Crumb's last shred of nerves. It is quite a thing to sit and listen to the votes being tolled. Every time the count gets out to the opposition, one feels like the neglected child of a broken family. When the voters have "Xed" in one's favour, the world is bright and cheerful. Anyways, as a friend of ours says, it was a nice feeling to be among those chosen for another spell of civic work. We are grateful to all the kind people.

The family newspaper is in the throes of getting ready a Christmas greeting issue. One of the lads is busy out and about selling the pretty designs to tag with customers' names. If he can find enough time he will be looking in on most every business in the area. Call the main palace of work if you feel neglected or overlooked. We will rush out the samples immediately. We hope to hit the street early Wednesday, December 23, to catch all our lovely subscribers before they are over the Christmas feeling.

One of the members of the Castle has returned from a stay in Toronto. She reports Highway 401 hardly worth boasting about in the matter of snow removal until Kingston. It seems the western end on Tuesday suffered from a white-out, lack of salt or sand an da noticeable shortage of snowplows. Good old Eastern Ontario has so many problems, a bit of snow or frozen fog is only another minor ailment. From Kingston on home the road was black and that in spite of continuous soft snow.

Speaking of snow, we finally decided the acres needed a mechanical shovel. The young doctor across the moat has been wheeping about for a couple of years with a device that flings snow madly into the air and back into the operator's face. We envied him his small pleasures and got one for the Castle grounds. It is a big red device that takes a mechanic to operate and an Eskimo to endure. It is guaranteed to throw two tons a minute, somewhere. As long as you can breathe in the man-made blizzard, there is nothing to worry about. It merely grinds along. We tried it.

The small snow piles melted like magic before the machine. We rumbled down the south border, happily blind with thrown snow. After a few sudden clouts of something hard took off across the front fifty, we slowed up for a bit of reconnoitering. It is as well. The snow eater seems unable to tell the difference between snow and ornamental junipers or winter - bound 'mums. We had made an excellent job of trimming the edges of the border plantings, including some of the vice-president's hard pressed fir trees. A few well chosen remarks suggested a shovel would be less expensive, less dangerous and less destructive.

Still and all, we wait the day for the wheeper to start across the meadow. Then we will crank up the monster, pour on the coal and fill the air with a satisfying roar. We may get another chance to throw snow if we stay away from mother's precious plantings. Or develop the ability to navigate through a blizzard.

Mr, Mrs A. Ouderkirk, celebrate 50th wedding anniversary

Mr and Mrs Andrew Ouderkirk, Crysler, observed their fiftieth wedding anniversary on Wednesday, December 2. They were married December 2, 1914, in the Methodist parsonage, Finch, with Rev F. W. A. Meyer officiating.

The bride's attendant was Miss Annie Armstrong, now Mrs Roy Ouderkirk, Crysler, who was able to be present with them on Wednesday.

Mrs Ouderkirk is the former Luella M. Inman, daughter of the late Mr and Mrs Alfred Inman. Mr Ouderkirk is the son of the late Mr and Mrs Isaiah Ouderkirk.

Mr and Mrs Ouderkirk received congratulatory fessages from L. B. Pearson, Prime Minister; John Diefenbaker, leader of the Opposition; Lucien Lamoureux, M.P., Stormont; Fern Guindon, M.P.P., Stormont; Mrs Jean Wadds, M.P., Grenville-Dundas; Fred Cass, M.P.P., Grenville-Dundas, and a Provincial plaque from Hon. John Robarts and the Government of Ontario.

The home was decorated with gold bells and gold ornaments and a three-tiered wedding cake graced the tea table. Pouring tea in the afternoon were Mrs Wm. Servage and Mrs Bill Inman and in the evening Mrs Wm. Ouderkirk and Mrs Wilbert Paul.

Their family were all able to be present for the occasion. Also present was Cyril Denneny, Ottawa, an old hockey friend of Mr Ouderkirk.

On Saturday evening Mr and Mrs Ouderkirk were guests of their family at a turkey dinner held in their honour at Docksteader's Restaurant.

Afternoon Unit, U.C.W. holds meeting with Christmas theme

"The Three Wise Men" was the theme of the December 3rd meeting of the Afternoon Unit of Trinity United Church Women.

The worship and study periods were conducted by Mrs E. B. Bugden, assisted by Mrs D. McElheran, Mrs Howard Kittle and Mrs Wm. Forward. Mrs Dolton Henry was pianist.

Two minutes silence and the 23rd Psalm repeated in unison were observed in memory of Mrs Cam Thompson.

The business period was in charge of the leader, Mrs D. McElheran, assisted by Mrs Dalton Docksteader. Numerous ladies volunteered donations of candy for the Sunday School Christmast treat.

Mrs Graham Smith gave the treasurer's report and read a letter from the society's foster child.

The nominating committee reported officers as follows:

Secretary, Mrs Dolton Henry; treasurer, Mrs Gaham Smith; pianists, Mrs Eric Casselman, Mrs M. E. Johnston; program conveners, Mrs Dalton Docksteader, Mrs Wm. Forward and Mrs A. E. Smith.

After a contest, won by Mrs Erwin Merkley, lunch was served by the committee in charge.

For eliminating the nauseating odour of paint when painting the inside of your house, add two teaspoons of vanilla extract to each quart of paint. It does wonders!

Mrs James Cheney heads Morewood U.C.W. for coming year

The December meeting of the U.C.W. of Morewood United Church was presided over by Mrs James Cheney, the president.

Devotions were conducted by Mrs Stewart Mattice with a Christmas theme and hymns. A minute's silence was observed for the late Mrs D. Babcock and Mrs C. Thompson.

The annual report on all committees was submitted by the members. The new slate of officers for 1965 are: President, Mrs James Cheney; 1st vice president, Mrs R. Marcellus; 2nd vice president, Mrs G. Countryman; secretary, Mrs Nora Dyer; treasurer, Mrs M. Dillabough; pianist, Mrs A. Coulthart.

Mrs H. Faulkner moved a vote of thanks to Mrs F. Casselman for two years regular service as corresponding secretary.

Mrs H. McConnell and Mrs L. Irven were in charge of the program which consisted of Christmas songs and readings by Mrs McConnell's children.

The members exchanged Christmas gifts and the meeting closed with lunch served by Mrs C. Crump and her committee.

ELMA WOMEN'S INSTITUTE HOLDS DECEMBER MEETING

The December meeting of Elma W.I. was held in Elma Hall with a good attendance. Roll call was answered with something for the shut-in baskets.

A nominating committee was appointed. A committee was also appointed to look after Christmas baskets.

The program consisted of Christmas carols, poems and readings. A demonstration of gift wrapping was given by Miss Jean Wyatt, of Winchester.

A euchre party will be held early in January in the I.O.O.F. Hall, Williamsburg, with Mrs Harold McIntosh, Mrs Harold Pemberton and Mrs Alfred Carkner the committee.

An exchange of Christmas gifts and a social hour closed the meeting.



Ninety-five years young is the best way to describe Mrs D. P. "Dave" Cameron. Last Friday she reached this fine age at the home of her daughter, Mrs Earl Bicks, in Finch. Mrs Cameron has lived in Finch for the past seven years. Congratulations and cards were received from many notable persons including Prime Minister Pearson, the Hon. J. G. Diefenbaker, local M.P.'s and M.P.P.'s, the Premier of Ontario, the Hon. John Robarts. Mrs Cameron received many friends Friday afternoon at her home. A lovely corsage was offered and pinned in place by Mrs Elburn Shaver.—Record Staff Photo.

Trinity Messengers hold Christmas party

On Saturday, Dec. 5, the United Church Messengers held their Christmas meeting in the dining hall of the church, with 23 members present.

The meeting was opened with the repeating of the messenger motto and prayer. Kevin Smith called the roll. A Christmas stroy "A Smile for Christmas" was told by Mrs Blake Feeley.

Steven Droppo and Jimmy Feeley took the offering.

Highlight of the meeting was the gifts given to Steven Droppo, Jimmy Feeley and David Lapp for selling the most boxes of Christmas cards.

Birthday greetings for the month of December were sung to Marilyn Droppo.

Games were enjoyed by the group and lunch was served. The meeting closed with the distribution of World Friends.

The CHESTERVILLE Record

Member of Canadian Weekly Newspapers Association
Member of Ontario Weekly Newspapers Association
Member of Eastern Ontario Weekly Newspapers Association
Published every Thursday
P.O. Box 368 — Chesterville — Phone HI 8-2144
H. K. GRAHAM, Editor and Publisher

Subscription rates: $3.00 per year, anywhere in Canada, payable in advance
United States and Foreign, $4.00 per year.
Authorized as Second Class Mail by the Post Office Department, Ottawa, and for Payment of Postage in Cash.

OPINIONS . . .
OURS AND OTHERS

Elections are interesting

Chesterville held the first elections for school trustees for a generation on Monday of this week. From the interest shown, it should have happened more often. A new face came up, Leon McMillan, to join the former trustees, Dr Duane Justus and Jack Fulton.

Over on the council side, it was a real race from the start. Keith Graham came back after a year's absence to head the polls by a narrow margin. Garnet Droppo was right in there all the way down to the wire.

It is a final thing when the crosses are all counted. The tally showed James Fyke, a five-year council veteran, out and Grenville Fyke, longtime school board trustee, on the short count.

The new council will take over in the new year. We offer them our congratulations.

Why all those tigers?

Why has the tiger so suddenly become a symbol of excellence?, asks the Cornwall Standard - Freeholder. Have people grown tired of lions? The thought was prompted as we read an advertisement for one make of automobile claiming the 1965 models to be close counterparts of the striped cats.

We know another auto maker using the tiger as a symbol, although we're not absolutely positive of what. Speed and power, probably. At least one cleaning powder claims to have a tiger in every box. And so it goes. Tigers in everything.

Our acquaintance with either lions or tigers is extremely limited. We have seen both at zoos, and neither beast impressed us as especially lively, but those may have been depressed by long confinement. In the wilds both lions and tigers have bad reputations. Some accounts suggest the tiger is more feared than the lion.

Anyway, we believe the tiger as a symbol of excellence in automobiles or cleaning powders or anything else is greatly overrated. Tigers may be quick, but they are highly unreliable. In fact they are poor symbols for any commercial product because the person with a real tiger in the garage or kitchen would be seriously embarrassed to know what to do with it. But we doubt if such considerations will discourage the ad agency men.

Christmas tree safety suggestions

Does Christmas come a little earlier every year? Often it seems to, but the calendar remains the same. But some people do get their Christmas decorations up early.

The Stormont Farm Safety Council has issued a circular with a few suggestions on Christmas decorations that are worthy of mention. For instance, it advises that the tree should be left outdoors until ready to use it.

It is important for safety as well as appearances that the tree be kept green as long as possible. This can be done by cutting an inch off the original cut. The fresh end should be placed in water with a little sugar added. The tree should have fresh water as often as needed.

Don't block the exit from a room with a tree. Put it in the corner opposite the door. If the needles start to fall, take extra care of lights and with smoking. Don't keep the tree too long; throw it out when Christmas is over.

Turn tree lights off when leaving the house, and get a competent baby sitter to stay with the children. Rules like these may only be common sense, but the outbreak of Christmas tree fires is common enough to show that some people overlook them. There is something especially tragic about a fire at Christmas time. Don't let it happen in your house.

Establish memorial fund for McMillan family at Avonmore

A sorrowing community, slowly recovering from the shock which accompanied the announcement of the slaying by rebel forces of Rev. J. Hector McMillan in the far distant Congo last Tuesday morning, is meeting the challenge of the hour and dedicating itself to perpetuate the memory of this brave missionary of the Cross.

At a public meeting in the Avonmore Public School a memorial fund, to be known as "The Rev. J. Hector McMillan Memorial Fund" was established. The meeting was attended by many prominent citizens from Avonmore, Finch, Newington and the surrounding area.

E. M. Miller, Avonmore, was named chairman of the eight-member Board of Trustees which will direct the Fund. Fred Barkley, also of Avonmore, was named Fund treasurer.

The Memorial Fund is designed to meet the immediate needs of Mrs McMillan and her six sons, presently in Leopoldville and to establish a trust fund with a view to their future maintenance and the sons' education.

Members of the Board of Trustees, in addition to Mr Miller and Mr Barkley, are Harold Dunbar and Sterling Murphy, of Newington; Duart A. MacLean, Finch; James Tinkess, Howard MacMillan and Clifford MacRae of Avonmore.

Honorary chairmen are Rev. M. J. McKnight, Rev. Hugh Wilson, Rev. D. W. Pipe and Dr. J. M. Pollock.

All contributions to the Memorial Fund will be deposited in the Bank of Nova Scotia, Avonmore, and arrangements are being completed by Donald Shoemaker local branch manager, whereby donations will be received at all branches of the Bank of Nova Scotia in the City of Cornwall and throughout the Three United Counties.

IT'S NOT TOO LATE— HELP FIGHT TB

ANSWER YOUR CHRISTMAS SEAL LETTER

TO PRESERVE FOOD BY RADIATION

Plans for the construction of the first plant in the Western world to use gamma radiation to preserve food were revealed in Montreal recently.

The first use to which a new company, Newfield Products Limited, will put the cobalt 60 irradiation facility will be to inhibit sprouting in potatoes. This process was cleared by the Canadian Food and Drug Administration in 1960 and in the United States shortly after.

As the irradiation of potatoes will occupy the facility for only 20 per cent of the time, Newfield will also use the cobalt to sterilize medical products.

At first, the company will treat only potatoes which are processed by chip manufacturers, but later plans to branch out to table potatoes and other vegetables, fruit and meat.

RELAY 'PHONE MESSAGES TO DEAF-MUTE PARENTS

Only the children use the phone at the home of Mr and Mrs Dino Beltrame in Niagara Falls, Ont. The parents depend on the children to relay messages.

Both Mr and Mrs Beltrame are deaf mutes. Their daughter Theresa is in Grade Three and son Richard in Grade One.

Theresa is adept at sign language. Richard must so far rely on his parents to lip read what he is saying.

Mr Beltrame says they wanted the phone to be able to keep in touch with relatives and friends.

Mr Beltrame has been deaf since he was five and had spinal meningitis. His wife has not been able to hear since she was six months old and had whooping cough. Both were educated at the School for the Deaf in Belleville.

Mr Beltrame, who learned his trade at the school, is a linotype operator for the Niagara Falls Evening Review. Before their marriage, Mrs Beltrame was a cloth inspector in a Welland, Ont., firm.

When the children were babies their parents kept tab on them by means of a gadget made by Mrs Beltrame's brother, Tony Mete, of Welland.

The gadget was plugged into a wall socket in the babies' room, and connected to a lamp in the parents' room. When the baby cried, a microphone on the crib picked up the sound and a light blinked.

Their doorbell also sets off lights in several rooms. Their alarm clock flashes a light, and they say its vibrations also help wake them up.

They say they enjoy dancing because they can feel the vibrations of an orchestra, and, because they can lip read, they like watching television.

Mr and Mrs Lloyd Hawn and family and Mrs Andrew Helmer spent Saturday afternoon in Cornwall and attended the Santa Claus parade.

• • • •

Mr and Mrs Foster Bowman and children, Newinbton, have bought the Carruthers farm and moved to Nation Valley.

• • • •

Miss Isobel MacMillan, John MacMillan and Douglas Fawcett were guests at a birthday party in honour of Russell Montgomery at the home of his parents, Mr and Mrs William Montgomery.

WANT ADS PULL

PREPARING WALLS FOR PAPERING

Wallpaper costs money and putting it up takes work. If you are going to spend this kind of time and money you might just as well be sure that the paper is going to stay on the wall and one way to do this is to make sure the wall has been properly prepared for the paper.

If the paper is to go on a wall of gypsum wallboard that has not been previously painted, treat the wall with a varnish size. This will produce a good bond between the paste and the wall and make it possible to remove the paper at some later date.

Some walls are painted with a water paint such as calcimine and this should be removed before the paper is applied. Warm water and a sponge will remove the paint and after the wall is dry, coat with a glued size. You can get prepared glue size at any paint or hardware store.

For walls that have been painted with enamel or a glossy paint, wash first with a solution of warm water and washing soda. The washing soda will cut the high gloss surface of the paint and insure a good bond for the paste. After the wall is dry, add about four ounces of cider vinegar to the size. If you prefer, you can cut the gloss on the wall by wiping with steel wool instead of using the washing soda solution. But it is important to wash the wall first to remove all traces of grease and dirt.

Cracks and holes in most walls can be repaired with patching plaster. If the wall is in pretty bad shape with numerous patches and rough spots it might be wise to apply a lining paper to it before the actual application of the wallpaper. This will insure a level surface and produce a better looking job.

TO KEEP LINOLEUM TAKE CARE OF IT

You may not be able to kill someone with kindness but you can sure ruin linoleum floors with too much of the wrong kind of cleaning and this happens all the time. In fact, more linoleum floors are ruined by improper cleaning than ever wear out.

The two worst things you can do to a linoleum floor is to flood it with water or use harsh abrasive cleaners or caustic soaps. When you flood a linoleum floor some of the water is almost sure to get down through the seams and soften up the linoleum cement that holds it to the subfloor.

Once an edge of the linoleum has become loose, it's not long before it starts getting scuffed up and torn. If enough water gets under the linoleum it can start to rot the material. So when you want to clean a linoleum floor, use a mop or cloth that has been dampened in water but don't use any more water than is usually necessary to remove the dirt.

There are special linoleum linseed soaps which are the best for cleaning but if you can't get one of these, use a mild household soap. Many common household cleaners contain trisodium phosphate, which is a very strong cleaning agent. It can actually soften up linoleum so it should never be used on this kind of surface.

The best way to preserve linoleum is to coat it with wax after it has been cleaned. You can use either a paste wax or a water emulsion wax which is self polishing and somewhat easier to apply than the paste wax. When the wax becomes badly soiled it can be removed and replaced with a fresh coat.

HIGH HUMIDITY REQUIRED FOR CARPETS

Wool carpeting thrives on high humidity. The yarns react as if they had been given a tonic, becoming fluffier and more resilient, according to Rutgers University's extension service.

Conversely, in dry air, wool carpeting has a tendency to become dull looking and to lose its springiness. When dryness persists, static electricity increases.

Your Federal Report



Mrs Jean Wadds, M.P.

Recently back from a week across Canada I am enormously encouraged by the improvement in our country's facilities for visitors.

Each of our major cities has airports and hotels to equal, if not to surpass, those to be found in any other country in the world.

Our universities are well worth visiting, with particularly beautiful buildings and homogenous expansion at the Univesties of Saskatchewan and New Brunswick. Everywhere Canadian art on exhibit in new galleries and in beautiful homes. For all our worries and controversies it is good to be a Canadian.

It's good also to hear a frank, enthusiastic speech from one of the most effective Cabinet Ministers, to the Federal-Provincial Tourist Conference in Ottawa this week.

Almost everyone now acknowledges the impact of tourism on our national economy. Mr Sharp said the tourist industry represents an annual expenditure in excess of one and one-half billion dollars, with more than $600 millions spent by visitors to Canada. With realistic promotion we should, in years to come, bring far more travel money into Canada than we can spend abroad.

It would be shortsighted to try to balance this account by making it difficult for Canadians to go abroad. But it would be a positive step to encourage more in-Canada travel by Canadians, while continuing our efforts to increase the flow of visitors from the United States and other countries where Canadians travel widely and spend freely.

We might sometimes be inclined to think of a tourist as a foreigner—someone from far away. Not so. For any community or area, a tourist is "someone who events and man-made attractions, spends money in a place where he doesn't earn it."

From every standpoint it is sound common sense to persuade Canadians to see more of their own country.

In considering how we can build our travel industry, we must, of course, think first of our transportation systems, equipment and facilities; then of our parks, museums, historic sites, accommodation and food services, convention facilities and other essential elements of Canada's travel complex.

Altogether, Canada's travel plant is now bigger and brighter —and our service for visitors is much better, too. But there is still much to be done if we are to be ready for 1967.

Of first importance is the need to generate greater public awareness of the value of this industry and greater willingness to invest in it.

Workers coming into this industry must get better training so they can be more professionally prepared to serve the traveller. If a nation-wide drive to raise the level of our visitor reception services, "Project Hospitality," started last year under the direction of the Canadian Tourist Association and supported by a grant from the federal Travel Bureau, has already sponsored 36 seminars, bringing together 1,531 travel industry participants from 456 communities. There is no room in tourism for the complacency that preys on progress.

The profit motive cannot be overlooked, but at the very heart of a thriving visitor industry we find hospitality—an interest in vistors, a kindly concern whether they have eaten well and slept well and had a good time.

If we have the imagination to plan for it and the resolution to invest in it, our travel industry can become in time our major earner of export dollars. We must try to site new motels and hotels in scenic locations, and make them more attractive both in external design and internal decor.

It is significant that, with increased promotion and lower fares, March to September traffic from overseas countries to Canada increased 25 per cent this year.

In the past several years, while the Canadian Government Travel Bureau was more than doubling its operation, it was encouraging to see the provinces keep pace. The money put into tourism must be related to the money taken out. As long as we get back something of the order of $140 or $120 —or even $100—to -1, we are wise to continue to increase our investment.

I had recently the pleasure of visiting Fortress Louisburg in Nova Scotia and I saw at first hand how this vast historic site, now rising from its ruins, is becoming a major magnet for tourists. In the past year, 101,000 visitors came to Louisburg. This, to me, is symbolic of the potential of tourism in Canada, because a competent 1960 report on Cape Breton tourism predicted that Louisburg could not expect 100,000 visitors until 1970.

Tourism is a growth industry —and it is growing so fast that we must move pretty fast just to keep up with it.

It is exciting to know that we of the St. Lawrence Parks region, a historic region so close to the nation's capital, are in the very centre of this growing industry. It is encouraging to see this being recognized, and all the natural hospitality on the banks of the St. Lawrence, existing before Confederation, continuing as a contribution to Canada's growth and economic stability.

TAPE RECORDING ASSURES DIVORCE

A nagging wife was granted a divorce because her husband refused to have her back despite her promise to be good.

After hearing a tape recording, a London divorce court judge said: "No man could be expected to go on living with a wife who behaved as this wife is recorded as having behaved."

Mrs Ida Lonnon was granted the decree for desertion. Lonnon did not contest it.

Ancient History

FROM OUR RECORD FILES

40 years ago

December 11, 1924

Early Thursday morning a sharp thunder storm passed to the south-west of the village, which is quite unusual for the time of year.

• • • •

Miss Lera Fetterly spent the weekend with friends in Ottawa.

• • • •

Clara Cassidy, Willie Helmer and Ralph Derby took part in a play at the December meeting of the Junior Red Cross at Maple Ridge School.

• • • •

Mr and Mrs Walter Steinburg were Sunday guests of Mr and Mrs Ward Bilow.

• • • •

This item was included in the Sunnyside news: We had the music of sleigh bells on Saturday and are hoping for snow for Christmas.

• • • •

Mr and Mrs J. A. MacLean and the Misses Greta and Jessie MacLean and Mrs Lloyd Froats spent Sunday with friends in Aultsville.

• • • •

30 years ago

December 13, 1934

The Rev H. M. Beach, of Oxford Mills, has accepted a call to the United Church at Finch. He succeeds the Rev G. N. Maxwell who has gone to Lachine.

Herbert Carkner, of Maple Ridge, was elected president of the association of Milk Producers for the Montreal market, at a meeting held in Winchester Town Hall Friday evening.

• • • •

Fire totally destroyed the house on the farm of the late James Kearns, now owned by Mr and Mrs George Brownell. The farm is about three miles south-west of Chesterville.

• • • •

Those taking part in the program at the regular Monday meeting of the Y.P.S. of Trinity United Church were: Miss Lillian Riddell, Miss Ruth Kitching, J. Cross, A. Hewitt, Olive Casselman, Hubert Lloyd, Addie Campderros, Harold Williamson, Vivian LaSalle and Jean McIntosh.

• • • •

S.S. No. 7, Finch, Second Class, December report: Patrick Foley, Angela Foley, Rex McMillan, Shirley McMillan, Margaret Foley, Olive Moriarty, Carl Baker.

• • • •

Mr and Mrs Eric Barclay, who were recently married, were honoured by more than 150 members of the Morewood district last Thursday at the home of the bride's mother, Mrs Henry Whitteker, Morewood.

• • • •

20 years ago

December 14, 1944

Mr Enos Munro died at his home near Winchester Springs early Tuesday morning. He was in his 87th year.

The funeral of Miss Grace Greer, who for 25 years was a member of the teaching staff of the Ottawa Public Schools, was held Monday in Winchester.

• • • •

There will be an organization meeting of Chesterville Badminton Club in the Community Hall, Friday, December 15, at 8 p.m.

• • • •

Mr and Mrs Leslie Eamer, of Northfield, spent Sunday with Mr and Mrs Cecil Antoine and family, Mille Roches.

• • • •

Helen Moore, Ruth Moore, Helen Servage and Marjorie Wood took part in a folk dance at the High School commencement held last Thursday.

• • • •

Mrs Thaddeus McIntosh, of Chesterville, is spending a few days with Mrs Donald McIntosh, of Goldfield.

• • • •

10 years ago

December 9, 1954

F. M. Cass, of Chesterville, has been elected president of Morrisburg and district Canadian Club for 1955.

• • • •

A Canadian Girls in Training group was recently organized in Trinity United Church under the leadership of Mrs Gerald Gilbert and Mrs R. A. Mitchell. Judy Butcher was elected president.

• • • •

English and Citizenship classes for New Canadians are being held in Morewood two evenings a week with Mr W. Kosonic, principal of Morewood High School, as instructor.

Canada's map makers

Canadian map makers have long helped set the pace in land survey and its associated cartographic techniques. With vast sparsely-populated territories to explore and develop, the nation for generations past provided a ringing challenge that produced a hardy breed of men who roamed the wilderness by every means of transport to make accurate surveys of the unknown country.

Quick to take advantage of new tools and techniques to speed their task, Canadian surveyors were among the first to adapt aircraft for aerial photography after the first World War, and 25 years later led the field in the full-scale use of modern electronic survey equipment—an evolution that has sped the work of the surveyor beyond the wildest dreams of old-time, chain-link and heavy, two-piece-transit men.

Today, the task of measuring and fixing the positions of all the features upon the surface of the earth has been speeded up enormously. Instruments for measuring angles—theodolites and transits—have become vastly more portable, slick in operation, sophisticated in accuracy. High-frequency radio waves and beams of light measure long and short distances to fractions of an inch, invisible grids of electronic pulses cover province-size areas for pinpoint positioning and automated computers and plotters digest reams of incoming data.

Such an increase in the rate of work by the surveyor in the field put a vital task before the map maker proper—the cartographer—who uses the surveyor's information to draw the finished map for publication. Meeting an avalanche of inflowing survey information and an increasing demand for new maps, Canadian government cartographers in Ottawa had to evolve new techniques themselves to match the jet-age pace.

Foremost among the many new methods that the map makers brought into play is the new technique of drawing. This replacement of pen and ink work is called scribing on stable plastic. Instruments that hold steel or sapphire-pointed scribing points are used to etch desired outlines on plastic sheets coated with a thin film of coloured material. Smooth and accurate in operation ,this technique has hastened the work of preparing map sheets for reproduction so that the number of new maps available—many of them printed in seven colours—has vastly increased and the heavy demands of a developing nation satisfied.

Today, a million maps a year are distributed by the Department of Mines and Technical Surveys. They include nautical and aeronautical charts, geological maps, ice maps, index maps and many other special maps besides the main topographic (or land) maps. Across Canada are 300 outlets for federal maps including the map-sales office in the foyer of the Surveys and Mapping Branch building in Ottawa where $18,000 worth of maps are sold annually. Total storage of maps numbers 12,000,000 with 2,000,000 readily accessible for current requests. Ten big presses and several smaller machines make a total of 36,000,000 impressions to produce an annual 12,000,000 map sheets.

The big business of map making in Ottawa is keeping abreast of the nation's surging survey program and forms a vital base of knowledge upon which the complex growth of the nation can spread north, south, east and west.

Slain Missionary --

Service to honour Rev. Hector MacMillan

Relatives and friends from all parts of Eastern Ontario and regions beyond will assemble in St. James United Church, Avonmore, next Sunday afternoon, December 13, at 3 o'clock, for the community Memorial Service honouring Rev J. Hector MacMillan who died in the Congo on November 24 as a result of rebel action in strife-torn Stanleyville.

It will be an impressive service, one which will long be remembered and one which will be worthy of the one whose martyrdom is being honoured. Arranged by a committee of local clergymen, the order of service will be dignfied and will express that note of "triumph" for one who has completed his warfare and has entered upon the inheritance of the saints.

The memorial address will be given by Rev George Thomas, Toronto, Canadian director of the Unevangelized Fields Mission, under whose Board Rev and Mrs MacMillan laboured in the Congo for nearly 20 years.

From latest information reaching Avonmore the possibility that Mrs MacMillan and her six sons will be present at the service is very good. They are scheduled to leave Leopoldville on Thursday of this week on a chartered flight to New York City. Barring unforeseen eventualities they will come on to Dorval and hence to Avonmore before the end of this week.

Many have been the thoughts that have flooded the minds of the relatives and friends in the anxious weeks before and since the bloody events in the Congo during that fateful last week of November. There was genuine concern for the safety of the MacMillan family, for the other Canadians and the missionaries of many faiths and from many countries. Prayer, silent and public, soared heavenward. The prayer was one for their deliverance, if it were God's will; prayer for strength and courage in their day of adversity; prayer that the Father's Name be glorified in all the involvements.

Then when the word came that Mr MacMillan had been called to Higher Service the sorrow which is only natural on such an occasion was tempered by that knowledge that "the blood of the martyrs is the life blood of the Church." There was that conscious recognition that the life which had been surrendered so suddenly was one that had been dedicated early to the service of the One who now had claimed it as His Own .

There was thanksgiving that Mrs MacMillan and their six very fine sons had been spared — thanksgiving, when it was reported that Paul, the second son who witnessed his father's death, was able to say, "My father is dead now and I am sorry, but if the Lord wants me to I will become a missionary too."

Forty-nine years last July 16, John Hector MacMillan was born at the family home one-half mile west of Avonmore, the son of the late Daniel L. MacMillan and his wife, Jane McElheran. An older sister recalls that day very well. A favourite aunt said that morning to the assembled family, "I've got something. Guess what it is. . . . A little baby brother."

He was a happy little lad in the family home, although very shy. He wasn't very inclined to leave his mother at that Cradle Roll party which he attended when he was five years of age. Little did he perhaps realize that day that his mother, whom he loved dearly, would soon be taken from them and in that hour of bereavement there was that added sorrow of separation as little Eleanor, a younger sister, was going away to Montreal to live.

Hector was always thankful for the type of home life which he had. Family worship was as vital a part of each day's routine as were the three meals which the father and the seven children shared about the kitchen table.

He was an enterprising lad. He purchased a $2.50 wrist watch from a mail order catalogue, to discover a few weeks later that it didn't measure up to his expectations. He packaged it up, enclosed an additional fifty cents and wrote a note requesting a pair of roller skates. Sure enough, Hector got his roller skates. He kept these skates for several years. He never quite realized his objective in making the one-half mile from the "bank corner" to his father's laneway in two minutes.

But other objectives were more easily attainable. It is probably quite fair to say that he loved carpentry better than school work. He loved to build and dismantle. Many hours did he and his friend, Jimmy Tinkess, spend in the workship, turning out a variety of articles. No doubt this inventive spirit prepared him for the variety of tasks he was called upon to do at the mission outposts in the Congo.

His dad shipped milk to Montreal by train. Hector's chore each evening was to drive the old horse, Minnie, down to the station to pick up the milk cans. Then the boys in the village would all pile on and the fun was underway.

As a teen-age lad, Hector had access to the "Essex," the family car. He was a regular type of guy. Sometimes his homecoming at night was late, much to his father's consternation. Hector got around the problem by a little experimentation. He was able to establish his travelling speed in the Essex to the point that he could cut off the motor a safe distance down the road and drive into the laneway and into the garage adjoining the home without detection.

School days in Avonmore came to an end in 1936. To his home from time to time came cousins from Western Canada, many of them either proceeding to the foreign mission fields or returning therefrom. In that year of graduation from the Avonmore High School Rev and Mrs Elmer V. Thompson stopped off in Avonmore on their way from Cuba. The seed was planted and Hector soon decided to enroll as a studet of the Prairie Bible School in Three Hills, Alberta, an institution born out of the religious zeal of his own relatives in Western Canada.

That decision may indeed have been the greatest in his life. The four years at P.B.I. were happy ones for him. He was filled with an enthusiasm which was never quenched. In the company of hundreds of other young people from all parts of Canada and the United States he sensed the great need for the Gospel Message to be shared with the great masses in other lands.

The call that came to Hector may be summed up in the words penned by an unknown poet:

Is it nothing to you, young people
That other lands have not heard?
That a thousand languages still remain
Without a part of God's Word?
Some must translate or be teachers,
Some, doctors, or pilots of planes;
Some must build radio stations;
Others must give of their gains.
Is it nothing to you, young people?
Will ye say ye have naught to do?
The field is white unto harvest,
And is it nothing to you?

It was the same challenge that has come to dedicated men and women throughout the ages. Men like Livingston and Carry in former years and Dr Paul Carlson and Hector MacMillan in these recent days have counted the cost and have been prepared to meet it.

From Three Hills the road led to Toronto's Medical Missionary School. From Toronto there was a chance meeting at Union Station with a young lady who had recently returned on sick furlough from the Belgian Congo. That night in the U.F.M. home these two young people exchanged glances in the large mirror that centred the dining table.

A few months later Hector was in the Congo; Ione Reid was still on this side of the Atlantic. Hector sent her a brief cablegram expressing his love. Ione replied simply "Ruth 1:16", which says, ". . . Whither thou goest, I will go; and where thou lodgest, I will lodge; thy people shall be my people; and thy God, my God."

And so throughout the years following their marriage in 1945 Mr and Mrs MacMillan worked faithfully together in the task of preaching, teaching and building. Their joys have been manifold; their trials and tribulations, no doubt, many; but in all things they sought to serve Him who Himself came "seeking and saving the lost."

Laymen services held in district churches

A layman's service was held in St. James United Church Sunday morning and in Emmanuel Church, Monkland, in the afternoon.

Charles Rielly presided at the service in St. James' Church. He was assisted in the worship service by Fred Barkley.

The mesage at both services was given by Jamieson Campbell, president of the Presbytery United Church Men and vice-president of the local men's club. The theme of Mr Campbell's address was "The Kingdom Come."

A men's choir, under the direction of William Pettit, of Newington, directed the service of praise. They rendered two anthems "Who is on the Lord's Side?" and "Dear Lord and Father of Mankind".

James Begg conducted the layman's service at the Monkland Church.

Rev.Donald W. Pipe on Sunday was guest speaker at anniversary services in St. Andrew's Church, Williamstown.

TOUGH PROJECT

One section of Bill Maryniak's farm home in Wadena, Sask., is glass—1,476 12-ounce liquor bottles of the same shape.

With the help of two friends, he emptied the bottles over a two-year-period and at an estimated cost of $3,690.

A large number of bottles were also left over from the project which did not fit in with his design idea.



For Factory Service on all your G-E Appliances,

GORDON McINTOSH

Sales Service

— PHONE 987-2923 —

CRYSLER — ONTARIO

FARMERS

If you are getting ready to clip your cattle, I am equipped to give fast and excellent service for sharpening any Clipper Blades.
24-HOUR SERVICE

DODD MALLORY

West-End Barber Shop
Phone Winchester 774-2327
7tf

Art and Amy
DAYKIN
PHOTOGRAPHY
WEDDINGS
FAMILY GROUPS
CHILDREN
Phone North Gower
489-3528
Osgoode — Ontario
26tf

BURNS CLEANER
NO SMOKE, NO ODOUR
TEXACO FUEL CHIEF
HEATING OIL
JACK MacMILLAN
TEXACO DEALER
Chesterville — Ontario

DON'T FORGET!



TO GET YOUR FLOAT READY FOR THE BIG SANTA CLAUS PARADE
DECEMBER 19
Trophy Offered for Best Float
Chesterville Chamber of Commerce

Christmas Gifts

FOR WOMEN—
Yardley and Revelon . . from $1.00 to $10.00
FOR MEN—
Yardley and Revelon Old Spice . $1.00 to $7.00
CHOCOLATES
Moirs, Smiles 'n Chuckles and Rountrees
50c to $5.00
HAROLD G. BIGELOW, Phm.B.
REXALL DRUGSTORE
Chesterville — Ontario
13-3

DURANT'S
Flowers and Gifts
CHRISTMAS Flowers
Place Your Orders for Christmas early to Avoid Disappointment
Remember, our world-wide wire service sends flowers to your loved ones.
SEE OUR SPECIAL GIFT LINE
CUSTOMERS: GET YOUR 1965 CALENDARS
TELEPHONE 448-2060 CHESTERVILLE
12-2



S.G. BLACK
SHELL HEATING OILS GASOLINE MOTOR OILS GREASES KLEEN-FLO
SERVICE IS MY BUSINESS
PH. 107 WINCHESTER

Are You Planning Overseas Flower Gifts This Year?
See our complete listings.
Place your order with us early and SAVE.
Pick Up Your 1965 Floral Calendar at
MURIEL'S FLOWERS
WINCHESTER



Gifts you know they'll use

These are the gifts you'll be remembered by... because electric appliances keep on giving pleasure to living for years and years to come. Show your thoughtfulness with a modern electric gift.

live better...ELECTRICALLY
the safe, clean, modern way!

Village of Chesterville Hydro System

TV
HI-FI
RADIOS
AUTOMATIC WASHERS
DRYERS
DISHWASHERS
REFRIGERATORS
FREEZERS
OUTBOARD MARINE
LAWNMOWERS
SNOW CRUISERS
RADIO TELEPHONE and INTERCOM EQUIPMENT

GORDON McINTOSH
Sales & Service
Crysler - Ontario
PHONE - 987-2923

Bowling NEWS

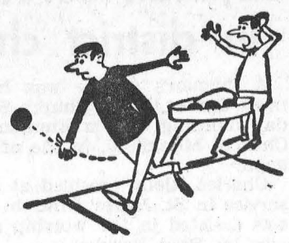

Berwick Thursday Night League

Men's high singles — Murray Manley 261, 223, Chris Van Turnhout 251, 163, Peter Manley 218, 163.
Men's high triples — Murray Manley 615, Chris Van Turnhout 524.
Ladies high singles — Janet Rutley 209, 159, Laurence Courville 204.
Ladies nigh triple — Janet Rutley 476.
Team standings — Odd Balls 55, Eager Beavers 51, Tigers 44, Hot Rods 39, Mill Rats 31, Rockets 30.
Hidden score 542, Vivian Smith.

Industrial League

High singles — Doug Zeran 371, 259, Keith MacGregor 301, Roy Brownlee 292, 266, 271, Fab Godard 284, Jim Zeran 276, Sterling Zeran 265, 253, Geo. Cockburn 264, Pete Zeran 263, Lyle Forsyth 261, Gladstone Winters 250.
High triples — Doug Zeran 848, Roy Brownlee 829, Sterling Zeran 727, Pete Zeran 693, Fab Godard 679, Keith MacGregor 677, Jim Zeran 658.

Goodyear League

High singles — Percy Brownlee 291, 284, 247, Bill Atterbury 271, Eric Presley 268, Roy BZrownlee 261, Rae Shaver 239, Harry Webber 234, Earl Price 230, Lyle Forsyth 230, 230.
High triples — Percy Brownlee 822, Roy Brownlee 686, Eric Presley 680, Rae Shaver 662, Lyle Forsyth 629, Bill Atterbury 628.

La Ligue de Quilles du Village de Crysler

Men's high single — Robert Landry 244.
Men's high triple — Robert Landry 671.
Ladies high single — Edith Patenaude 237.
Ladies high triple — Denyse Theriault 557.
Team standings — Robert Landry 51, Yvan Rouleau 50, Jean Benoit 49, Lucien Charette 46, Rolland Patenaude 45, Jean Lefebvre 34.

Goodsports

Men's high singles — Leon McMillan 241, Sars O'Connor 229, Hub Henderson 227.
Men's high triples — Hub Henderson 606, Ron Droppo 587, Jack MacMillan 539.
Ladies high singles — Marion Droppo 223,223, Eleanor MacDonald 210, 204, Madeline Merkley 202.
Ladies high triples — Marion Droppo 628, Eleanor MacDonald 587, Edna Droppo 481.
Team standings — Lyle Merkley 32, Marion Droppo 24, Sars O'Connor 23, Jim Moran 23, Garnet Droppo 23, Leon McMillan 22.

Berwick Wednesday League

Men's high singles — Nicky Beehler 270, Leonard Kearns 266.
Men's high triples — Nicky Beehler 650, Leonard Kearns 633.
Ladies high singles — Bertha Sullivan 271, Shirley Lang 231.
Ladies high triples — Bertha Sullivan 625, Glenda Vanier 557.
Team standings — Cobras 58, Rolling Stones 50, Astronauts 47, Happy Gang 47, Invisibles 37, Missiles 34.
Hidden score — Peter Manley 392.

Newington Mixed League

Men's high singles — Bert McQuaig 321, Jim Webber 293.
Men's high triples — Bert McQuaig 763, Jim Webber 727.
Ladies high singles — Norma Forsyth 241, Marlene Moore 239.
Ladies high triples — Marlene Moore 600, Norma Forsyth 598.
Team standings — Bert McQuaig 50, John Simpson 47, Melvin Waldroff 43, Dutch Thompson 28.

Avonmore Mixed League

Men's high singles — John Miller 232, D. Robillard 229, J. Flanagan 219.
Men's high triples — John Miller 579, J. Flanagan 508, D. Robillard 505.
Ladies high singles — Ardis McIntyre 240, I. Bush 239, J. Shoemaker 222.
Ladies high triples — Ardis McIntyre 587, J. Shoemaker 585, I. Bush 511.
Team standings — A. McIntyre 67, B. Reilly 55, D. McMillan 53, G. Dillabough 42, P. Morrison 39, I. Bush 38.

Chesterville Community League

Men's high singles — Mac LaSalle 291, Don McMillan 282, Lyle Loucks 258, Gordon McLaughlin 256.
Men's high triples — Gordon McLaughlin 746, Lorne Byers 675, Don McMillan 663, Lyle Loucks 643.
Ladies high singles — Shirley Loucks 269, Ruby Miltimore 229, Doreen Marcellus 203, Esther Johnston 189.
Ladies high triples — Shirley Loucks 523, Esther Johnston 458, Ruby Miltimore 454, Charlotte Lynch 422.
Team standings — Lorne Byers 24, Bob Miltimore 23, Gordon McLaughlin 18, Harold Armstrong 17.

Stormont Ladies League

High singles — Rose Rutley 309, Lillian Johnston 293, Jeanne Charette 237.
High triples — Lillian Johnstone 743, Rose Rutley 649, Jeanne Charette 634.
Team standings — Ho-Ho's 57, Comets 44, Farmerettes 39, Hoot'n Annies 38, Lions 27, Five Stars 26.

Co-OP League

Ladies high singles — Sylvia Bowman 165.
Ladies high triple — Sylvia Bowman 409.
Men's high single — John Dingwall 197.
Men's high triple — John Dingwall 484.

Williamsburg Pioneers

Men's high single — Phil Casselman 237.
Men's high triple — Bob McIntosh 628.
Ladies high single — Marg. Simzer 218.
Ladies high triple — Joan Casselman 538.

C.W.L. League

High singles — Edna Dubois 182, Charlotte Lynch 158, Aurea Chambers 156.
High triples — Edna Dubois 450, Rosemary Moriarty 445, Charlotte Lynch 433.
Team standings — Yvonne Chambers 25, Aurea Chambers 22, Betty McIntosh 21, Mary Moriarty 16.

Crysler Mixed League

Men's high singles — Hubert Fleming 301, 230, 226, Arnott Empey 240, 225, Raymond Beehler 221.
Men's high triples — Hubert Fleming 757, Arnott Empey 655, Bert Begg 601.
Ladies high singles — Lorna Armstrong 317, Wanda Baker 231, Lois Ouderkirk 208.
Ladies high triples — Lorna Armstrong 620, Wanda Baker 575, Beverley Paul 486.
Team standings — Beverley Paul 48, Lillian Johnstone 48, Lois Ouderkirk 47, Gladys Carruthers 46, Vaughn Burd 42, Evelyn Armstrong 42.

Chesterville Men's League

High singles — Gordon McLaughlin 291, Don McMillan 276, Don McIntosh 721.
High triples — Don McMillan 679, Don McIntosh 662, Bob Miltimore 662, Gordon McLaughlin 655.
Team standings — Stan David 26, Don McIntosh 23, Don McMillan 19, Hub Henderson 15, Gordon McLaughlin 13, Bob Miltimore 9.

Towne League

Men's high single — Ian McColl 251.
Men's high triple — Ian McColl 610.
Ladies high single — Corrie Van Kessel 175.
Ladies high triple — Fern Monast 469.
Team standings — Supremes 22, Hot Shots 22, Rolling Stones 18, Midgets 8.

GRANTLEY

Mrs Donald Carr in hospital

The many friends of Mrs Donald Carr are sorry to learn that she is a patient in Memorial Hospital, Winchester.

Mr and Mrs Ken Cinnamon and Gordon, Winchester, were supper guests on Sunday with Mr and Mrs Glenn McMillan and daughters.

Sunday visitors with Mr and Mrs Clifton Merkley and family were Mr and Mrs Otty Bolster and family, Malone, and Mr and Mrs Audeen Merkley and family, Cornwall.

Mrs Bill Baxter, Lunenburg, called on Mr and Mrs Claude Carr on Sunday afternoon.

Mr and Mrs Earle McMillan visited on Friday evening with Mr and Mrs Roy Darling, Kevin and Ronald.

To keep the garbage pail from rusting, pour a thin coat of melted paraffin on the inside and let harden. It also makes it easier to clean.

Mr, Mrs Lyle McMillan 25 years married

Mr and Mrs Lyle McMillan, of Kingston, celebrated their Silver Wedding anniversary at their home on Saturday, November 28. They were the recipients of a wealth of gifts, flowers, cards and phone calls.

Presiding at the tea table were their daughters, Mrs Bert Johnston (Bonnie) and Janice. A beautiful three-tiered anniversary cake centred the tea table, flanked by tall standard candles. The silver tea service used was a gift to Mr and Mrs McMillan from the latter's mother, Mrs Thomas Smirle, of Barrie.

A lovely guest book, made by Mrs Bert Johnston, was signed by all guests.

During the evening, the proud parents attended the commencement exercises at Queen Elizabeth Collegiate and Vocational Institute to see their daughter Janice receive her graduation certificate. Janice graduated with honours in the Busines and Commerce field.

Mr and Mrs McMillan were married November 30, 1939, at Finch, Ont., by Rev Robertson Millar. Mrs McMillan is the former Ethel Smirle, daughter of Mrs Smirle and the late Mr Thomas Smirle. Mr McMillan is the son of Mr and Mrs Lloyd McMillan, R.R. 1, Finch.

Their attendants were Hosea Droppo, Morrisburg, and Mrs Cecil McCrimmon, Cornwall, sister of the groom.

They have five children, Mrs Bert Johnston (Bonnie); Thomas, of the Armed Services, London, Ont.; Janice, James and David, at home, and one little grandson, Lorne Bert Johnston.

Out-of-town guests included Mrs George Johnston and Mr and Mrs Earl Johnston, of Chesterville.

DRASTIC MEASURES

Farmer Hendrik Jensen, Randers, Denmark, who lost a wallet containing about $280 while in his pig pen, sent all his pigs to the slaughterhouse as a last effort to recover the lost money.

The slaughterhouse phoned him the next day to say no trace of the money was found.

When a piece of material has been slightly scorched with an iron, rub vinegar lightly on the spot, wipe with a clean cloth, and the scorch with disappear.

MONAST LANES
BOWLING
Open Bowling
Every afternoon: from 1 o'clock to 7.
Tues. Night: 2 lanes, 7 to 9.
Wed. Night: 6 lanes, 7 to 9.
Wed. Night: 2 lanes, 9 to 11.
Thurs. Night: 2 lanes, 7 to 9.
Friday—Open bowling — 11 o'clock.
Saturday—Open bowling—11 o'clock.
Sunday—Open bowling—10 o'clock.
For Information and Reservations
Call 448-2462
8tf

NEED A CAR?
1964 CHEVROLET—4-door, automatic, radio, new car condition.
1964 PONTIAC LAURENTIAN—4-door, AT, radio. Demonstrator, with very low mileage.
1963 CHEVROLET BEL-AIR—4-door, 8 cyl., AT, radio, aqua with matching interior.
1963 PONTIAC LAURENTIAN — 4-door, 6 cyl., AT, radio. Black with red interior.
1963 PLYMOUTH BELVEDERE—4-door, 8 cyl., AT, power steering, power brakes, radio.
1962 PONTIAC LAURENTIAN—4-door, AT, radio. Silver blue with matching interior.
1962 CHEVROLET BEL-AIR—4-door, 6 cyl., AT, radio, low mileage.
1959 PONTIAC PARISIENNE—4-door, hard top, 8 cyl., AT, radio. A real sharp one.
1957 CHEVROLET—2-door, blue, excellent condition for its age. Priced at only $325.00
1957 PONTIAC—4-door, satin silver with red interior.
1956 DODGE REGENT—4-door, 8 cyl., standard. This week's special $175.00
McMILLAN BROS
CARL AND LEON
OUR MOTTO—If the car we sell you is satisfactory tell others, if not tell us.
New and Used Car Sales
DAY OR NIGHT
PHONE 448-2146 —CHESTERVILLE— PHONE 448-2002

Chickens ..... grade 'A', 2-3 lbs. avg., lb., 29c
Daisy Rindless Bacon ..... 1-lb. pkg., 49c
EARL'S MEATS
AND LOCKER STORAGE
—FREE DELIVERY—
Phone 448-2324 — Chesterville, Ont.

AL & SAL "SAY"
FOR FOLKS WHOSE BUDGET IS VERY TIGHT, THEY FEATURE QUALITY PRICED JUST RIGHT AT YOUR Family's FRIEND
SILVER STAR STORE
GEORGE LA FLAMME
HI. 8-2822 KING ST.
Aylmer Pork and Beans 2 20-oz. tins 39c
Beehive Corn Syrup 5-lb. pail 89c
Habitant Pea Soup 2 28-oz. tins 41c
New White Honey 2-lb. pail 59c
New French Vanilla Angel Cake Mix 59c
Shirriff's Lemon Bud Pie Filling 19c
Cheerios Cereal 1 box 33c

FARMERS
FEED SERVICE—Bag or Bulk
FERTILIZER SERVICE—Bag or Bulk
COMPLETE
PETROLEUM SERVICE
Patronize Your Co-Op and Save Through Dividends
Chesterville District Co-Operative Inc.
Chesterville: 448-2377 — Finch: YU 4-2450

IGA
AYLMER ASSORTED JAMS and JELLIES 2 9-oz. jars: 39c
WALKER'S SALTINES 4 16-oz. pkgs.: $1
FORTUNE FANCY FRUIT COCKTAIL 28-oz. tin: 39c
TOP VALU TOMATO KETCHUP 2 11-oz. bottles: 35c
AYLMER DICED HARVARD BEETS 2 15-oz. tins: 39c
NABOB — SPECIAL PACK INSTANT COFFEE 6-oz. jar: $1
AYLMER SOUPS Cream of Mushroom, Chicken Rice, Celery — Tomato Rice 7 10-oz. tins: $1
HEINZ Bread and Butter PICKLES 16-oz. jar: 25c
Fresh - Picnic Style
PORK SHOULDER ROAST
(Hock Off)
29c LB.
We Reserve the right to Limit Quantities
Prices Effective Till Closing Sat., Dec. 12
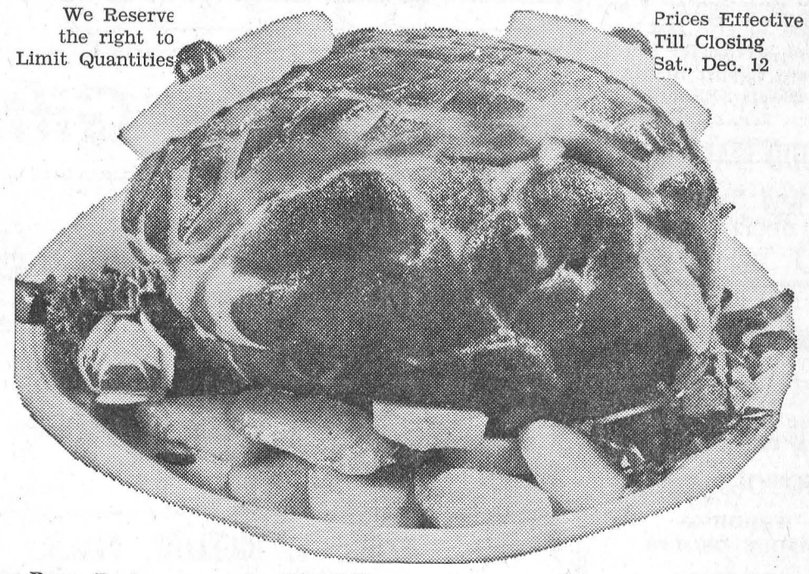
FRESH BOSTON STYLE PORK BUTT ROAST ..... lb., 39c
CHOICE, LEAN SLICES PORK SHOULDER STEAKS ..... lb., 49c
LEAN AND MEATY PORK SPARE RIBS ..... lb., 49c
Victor Borge Rock Cornish Hens 18 oz. each, 79c
SIRLOIN, T-BONE, WING Steaks ..... lb., 99c
Whyte's Skinless Wieners 1-lb. pkg. 45c
DUNCAN HINES DELUXE Cake Mixes .... all flavours, 2 19-oz. pkgs., 89c
BUY 1, GET 1 FREE DEAL Corn Chex Cereal ..... 2 12-oz. pkgs., 33c
SPECIAL PACK King Size Tide ..... pkg., $1.29
IVORY—SPECIAL PACK Liquid Detergent ..... 24-oz. plastic cntr., 79c
ALL FLAVOURS Shirriff Lushus ..... 9 pkgs., 99c
KRAFT WHITE MINIATURE Marshmallows ..... 2 10-oz. pkgs., 55c
SWISS GARDEN GRUYERE Cheese Portions ..... 8-oz. pkg., 39c
PHILADELPHIA Cream Cheese ..... 2 8oz. pkgs., 69c
JAPANESE MANDARIN ORANGES 1.99 BOX
NEW CROP FLORIDA JUICE ORANGES ..... 5-lb. mesh bag, 59c
New Crop Florida White GRAPEFRUIT ..... 5-lb. bag, 59c
Imported No. 1 HEAD LETTUCE ..... size 24's, 23c
Imported No. 1 Green CELERY ..... 2 size 36's, 29c
New Crop Florida Emperor RED GRAPES ..... 2 lbs., 39c
CHESTERVILLE ONTARIO
FULTON BROS.
PHONES: Supermarket: 448-2345 Appliance Store: 448-2195

Mr, Mrs Milton Hillis honoured at Lunenburg on 25th anniversary

A very pleasant evening was spent in Lunenburg Community Hall on Wednesday evening on the occasion of the 25th wedding anniversary of Mr and Mrs Milton Hillis.

A corsage of pink carnations was pinned on Mrs Hillis and a carnation on her husband. Mrs Myron Stata played the Wedding March as they were escorted to their chairs by Mrs Arnold Fetterly and Roy McEwan.

An appropriate address was read by Mrs Rhoda Rupert and a silver tea service was presented to the couple by Mrs Glenn Shaver. Mr and Mrs Hillis thanked the many who contributed to the party and for the beautiful gift. Everyone joined in singing "For They are Jolly Good Fellows."

The evening was spent playing cards and crokinole. Lunch was served by the ladies of Lunenburg.

Your Health and Chiropractic



John Hall, D.C.
Winchester, 774-2802

From its inception sixty-seven years ago chiropractic has served suffering humanity, faithfully restoring millions of people to good health. Every year over two million new patients, plagued with a myriad of physical and organic problems, ranging from low-back sprains and bursitis to nervous tension and gastro-intestinal disorders, seek chiropractic care; the only means of receiving the specific treatment they so desperately need.

These people have realized the total benefits of modern chiropractic in the renewed congeniality of their home life, their increased efficiency at work, and their general feeling of well-being. Along the rough road of life we suffer strains and sprains, bumps and bruises, tumbles and tragedies which produce weaknesses and deviations of the vertebral column, the life-line of the body. Unless these spinal distortions which cause nerve irritation, and other joint disturbances are corrected, everyday life is no longer a joy but a misery—nothing more than an endurance contest.

By virtue of a thorough examination, using all methods of diagnosis when necessary, we determine if you need chiropractic care. Chiropractic adjustments are not a form of painful cure nor are they symptom suppressors, but a precise way of reaching the heart of the problem.

A doctor of chiropractic understands the significance of structural deviations and utilizes a distinct type of therapy for the treatment and prevention of disease.—Adv.

AT THE CHURCHES

ST. LUKE'S LUTHERAN CHURCH — DUNBAR
Rev W. J. Goos, Pastor
SUNDAY, DECEMBER 13, 1964
1.45 p.m. Sunday School
2.30 p.m. Worship Service
"Come to Worship, leave to Serve."

TRINITY UNITED CHURCH
Rev E. B. Bugden, Minister
SUNDAY, DECEMBER 13, 1964
10.30 a.m. Morning Worship
10.30 a.m. Sunday School

The Church With The Community at Heart
Sunday: 11 a.m., 7p.m.
Wednesday: 7.30 p.m., Mid-week Family Service
CHESTERVILLE PENTECOSTAL CHURCH
Lorne I. Trimble, Pastor
"The Bible Believed and Preached"

FINCH PASTORAL CHARGE
UNITED CHURCH OF CANADA
Glen Gimmell
Student Supply
SUNDAY, DECEMBER 13, 1964
9.45 a.m. Berwick
11.00 a.m. Finch
2.30 p.m. Grantley

MOREWOOD UNITED CHURCH
Rev D. L. Gordon, Minister
SUNDAY, DECEMBER 13, 1964
10.30 a.m. Morning Worship
The Sunday School and Bible Class will also meet.
All Made Welcome

PRESBYTERIAN CHURCH
Rev A. D. Sutherland, Minister
SUNDAY, DECEMBER 13, 1964
9.55 a.m. Chesterville
11.15 a.m. Morewood
2.00 p.m. Dunbar

CHURCH OF THE HOLY TRINITY
Rev W. L. Thomas, Rector
SUNDAY, DECEMBER 13, 1964
9.00 a.m. Holy Communion
10.00 a.m. Church School

PRESBYTERIAN CHURCH
Finch — Crysler
Rev Hugh Wilson, Interim Moderator
SUNDAY, DECEMBER 13, 1964
9.45 a.m. Crysler
11.00 a.m. Finch
All Welcome

Mrs Douglas Babcock

Friends and relatives were saddened to learn of the death of Mrs Douglas Babcock in Ottawa Civic Hospital on Monday, November 30, following a lengthy illness.

Born at Felton, Ont., February 17, 1922, Margaret Mayford McLaren was a daughter of the late William Peter McLaren and his wife, the former Bessie Mayford Hutchison.

The deceased was educated at Felton Public School and Morewood High School. She married Douglas Stuart Babcock at Russell on April 14, 1941.

Following marriage, the couple resided at Kingston until 1953 when they moved to Morewood. They farmed there since that time.

Left to moun are her husband; two daughters, Mrs Gordon Short (Caroline) and Doris; one son, Peter; a grandchild, Connie Marie Short; her mother, Mrs Allan K. McDonald, Winchester; two sisters, Mrs William E. Stewart (Lillian), Winchester, and Mrs Malcolm Byers (Donalda), Winchester. She was predeceased by her father in 1939 and a daughter, Velma, died at birth in 1954.

The funeral was held Thursday, December 3, from Vice and Craig Funeral Home, Chesterville, to Morewood United Church where service was conducted at 2.30 p.m. by Rev D. L. Gordon, assisted by Rev G. Cawfield of Winchester Baptist Church. Interment followed in Ormond Cemetery.

Pall bearers yere Donald Duncan, Fred McLaren, Vernon Babcock, Len Babcock, Jack Babcock and Jim Babcock.

The many floral tributes and expressions of sympathy attested to the high esteem in which the young mother was held.

All kinds of liver are excellent sources of good quality protein, iron, ribolflavin and niacin.

A rubber mat on the floor in front of the fuse box eliminates the possibility of shock in case your concrete cellar floor is damp.

A medium-sized sweet potato provides about twice the daily Vitamin A requirement and about one-third of the day's Vitamin C needs.

Mrs D. J. MacKinnon elected president of Ladies' Aid, Avonmore

At the annual meeting of the Ladies' Aid Society of St. Andrew's Presbyterian Church, Avonmore, held in the church hall, the joys of the Christmas season were not only reflected in the worship service at the outset of the meeting but also permeated the business meeting which followed.

Mrs Calvin S. Grant, the retiring president, was in charge of the meeting.

Members participated in the singing of Christmas carols and in hearing again the Scriptures concerning the birth of the Christ Child. Assisting in the worship service were Mrs O. A. Kyle and Mrs George McElheran. Mrs Clifford McElheran gave an appropriate message on "The Meaning of Christmas."

Decision to again decorate the church for the Christmas season was reached in the business meeting. Mrs E. M. Miller volunteered to decorate the trees outside the church. Mrs Clifford McElheran, Mrs James Tinkess and Mrs George McElheran volunteered to look after decorations within the sanctuary.

It was unanimously agreed to support for the third consecutive year the Indonesian orphan under the sponsorship of World Vision of Canada. In addition to the monthly cheques which are issued the local Society remembers the little girl at Christmas time and on her birthday with special gifts.

Shut-ins in their homes and hospitals will be remembered with boxes of candy and fruit at this Christmas season.

The members decided they would give Mrs Hector MacMillan $25 immediately upon her return to Avonmore from the Congo as a tangible expression of their sympathy in the death of her husband.

Officers for 1965 are as follows:

Honorary president, Mrs Hugh Wilson; president, Mrs Duncan J. MacKinnon; vice president, Mrs Jafes Tinkess; secretary, Mrs Clifford MacRae; treasurer, Mrs George D. McElheran.

Convener of devotions, Mrs Clifford McElheran; flowers, Mrs Fraser MacRae; cards, Mrs John A. Cameron; Bibles, Mrs Hugh Wilson; lunch, Mrs John R. MacGregor.

Auditors are Mrs E. M. Miller and Mrs Glenn McIntyre.

The report of the nominating committee was prepared by Mrs Fraser MacRae and Mrs J. A. Cameron.

SERVICE STATION OPEN THIS SUNDAY
Merkley's Garage

To accomodate the driving public, one service station will be open every Sunday.

Dec 65

Mrs Wilfred Helmer

The community was shocked to hear of the sudden passing of Mrs Wilfred Helmer which occurred at Cornwall General Hospital after a short illness, on November 18, in her 70th year.

Mrs Helmer's maiden name was Dove Anderson, daughter of the late James Anderson and Sarah Crawford. Mr and Mrs Helmer were married in Cornwall in 1926.

She is survived by her husband, Wilfred; two daughters, Mrs Fennel Shaver (Marie), Kingston, and Miss Theo Helmer, Ottawa; two sons, Leonard and Jack, Newington, and two grandsons.

Mrs Helmer also leaves to mourn two sisters, Mrs Janie Willus, Cornwall, and Mrs Laura McMahon, Montreal.

The funeral was held Friday, November 20, at the Brownlee Funeral Home, Finch. Mr Boal officiated and Edwin Waldroff rendered a solo, "In the Garden."

The high esteem in which Mrs Helmer was held in the community was shown by the beautiful floral tributes which surrounded the casket.

Pall bearers were Thos. Cheesman and Wm. Cheeseman, Cornwall, Walter Moak, Orval Moak, Peter Zeran and Wm. Sanderson, Newington.

Friends and relatives attended the funeral from Kingston, Cornwall, Fulton, N.Y., Avonmore, and the local area.

Interment followed at Hillcrest Cemetery, Newington.

Crysler P.T.A. sponsors bazaar and euchre

The Crysler unit of the Parent-Teachers' Association had a very successful evening on Monday, November 30, in Holy Rosary School Hall.

Bazaar tables were laden with many beautiful articles which realized a good sum of money.

Euchre and five hundred was played and prizes were won by Mr and Mrs Aurele Forgues, Mr and Mrs Joe Manley, Mrs John Lalonde, Mrs Peter Manley, Mrs Hubert Farley, Mrs Myles Johnson, Mrs Joe Walsh, Mrs John Vanier, Mrs A. Lamoureux, Mrs Gerald Beehler, Ann Marie Balinet, Mrs Gerald Murphy, Mrs Maurice Gibeault, Gerald Rady, Archie Cloutier, Tommy Armstrong and Walter Beehler.

Three door prizes were drawn for and were won by Mrs Donald Shane, Mrs Jack Armstrong and Aurele Racine. Tickets had been sold on a home-made quilt and the winner was Romeo Cousineau, Crysler.

Lunch was served by members of the P.T.A. under the convenership of Mrs Bernard Beehler, Mrs Gerald Murphy and Mrs Raymond Beehler.

Mrs Kenneth Shaver elected president of North Valley U.C.W.

The annual meeting of North Valley U.C.W. was held at the home of Mrs Jennie Flegg. In the absence of the president and vice president, Mrs Ross Scott was appointed acting president.

The meeting opened with Hymn 62, "While Shepherds Watched Their Flocks." The Scripture, 2nd chapter of Matthew, was read responsively. The U.C.W. Purpose and the Apostles Creed were read in unison.

Minutes of the last meeting were read. Roll call was answered with a Bible verse containing "Birth" by nine members.

The treasurer's report was given as were the M. and M. and flower fund reports. A donation is being sent to the McMillan Memorial Fund.

The January meeting will be held at the home of Mrs John Grandaw and roll call will be answered with the word "Honour."

The meeting closed with "A Steward's Prayer." Mrs Flegg served a delicious lunch and nomination of 1965 officers was held which resulted as follows:

President, Mrs Kenneth Shaver; vice president, Mrs Glen Hollister; corresponding and recording secretary, Mrs Clifton Gallinger; treasurer, Mrs John Grandaw; program committee, Mrs Mac Otto, Mrs Jennie Flegg, Mrs Ethel Beckstead; social, Mrs Jennie Flegg, Mrs Clifton Gallinger; flower fund, Mrs Mac Otto, Mrs C. Middleton; Board of Stewards, Mrs P. Flegg; Christian Education, Mrs K. Shaver; auditors, Mrs W. Gallinger, Mrs Stewart Hart.

Mainly About People

Dwight Dillabough, who for the past two years has been on the inspection staff, has now been made assistant superintendent of the Bank of Montreal. Dwight is a son of Mrs R. C. Dillabough and the late Mr Dillabough.

Mr and Mrs Dolton Henry spent the weekend in Toronto with Mrs G. MacLean.

SAUSAGE LEADERS

Acknowledging an absence of exact figures the West German Institute for Meat Research believes that, as reputed, Germans eat more sausage per capita than any other nationality. It is certain, however, that the more than 400 kinds of sausage produced in Germany lead the world in variety. It lists the runnersup as Poland and Hungary.

Crayon marks on painted walls can be rubbed off with lighter fluid. Marks on floors can be removed in the same way.

TO THE ELECTORS OF THE VILLAGE OF CHESTERVILLE:

In answer to the many inquiries I have received concerning my name not appearing on last Monday's ballot, I only wish to say that due to very unfortunate circumstances I was disqualified four days after my qualifications had been accepted.

May I take this opportunity to sincerely thank you, the people of the village, for the extreme interest shown on my behalf when I decided to allow my name to stand as councillor.

Once again may I say "Thanks a million" and my intentions are to return as a candidate another time.

Wishing each and everyone the Compliments of the Season.

Allan Clement.

GIVE THE GIFT OF TIME . . .
A WATCH!
Choose a Watch for That Special Christmas Gift
* BULOVA * GLADSTONE
* WESTFIELD * TIMEX
BILLFOLDS — KEY CASES — JEWEL BOXES
By Buxton
CUFF LINKS — Swank and Spartan
JEWELLERY — Coro and Essex
LIGHTERS — Ronson and Bentley
P. J. GILROY
WATCHMAKER AND JEWELLER
CHESTERVILLE ONTARIO
13-2

CASSELMAN'S
COME IN and See Our Assortment of Christmas Candy, Nuts, Etc. — Prices Right
A FEW WEEKEND SPECIALS:
SALADA TEA BAGS ... pkg. of 60, 77c
WHITE SWAN TWIN PACK PAPER TOWELS ... 45c
DELMONTE FRUIT COCKTAIL ... 20-oz. tin, 3 for $1.00
BANANAS ... lb., 11c
GRADE "A" FRYING CHICKENS ... 2½ to 3 lbs., lb., 29c
CASSELMAN RED AND WHITE STORE
Phone 448-2373 Chesterville

MERCHANDISE CERTIFICATE
BINGO
Sponsored by Chesterville Rotary Club
PROCEEDS IN AID OF COMMUNITY CENTRE BOARD RINK
Chesterville Community Hall
Friday, Dec. 18
at 8 p.m.
20 GAMES for $10 Prizes
3 SPECIALS for $50 Each
Door Prizes for $75 Worth of Certificates
ONLY ON TICKETS SOLD BEFORE 6 P.M.
TICKETS: $1.00

CHRISTMAS GIFT IDEAS
FOR MEN—
Dress Shirts — Ties — Hankies — Bar - Pin Sets — Pyjamas — Sport Shirts — Scarves — Dress Mitts — Tie Bars — Key Chains — Tie - Sock Sets — Knit Gloves — BanLon Jerseys — Leather Gloves — Belts — Sweaters — Terylene Shirts — Slippers — Shoe Valet — Suspenders — Crib Boards — Socks — Work Mitts.
Men's Cotton Flannel Winter WORK SHIRTS— Asst'd plains, plaids. Price ... $2.98 - $4.50
FOR WOMEN—
Nylon Hose — Aprons — Panties — Slips — Wool Gloves — Luggage — Sweaters — Ski Mitts — Hankies — Pen Sets — Slacks — Slippers — Utility Bags — Pyjamas — Nightgowns — Wool Mitts — Paper Mate Pens — Head Scarves — Gift Note Paper.
TERYLENE SHIRTS FOR MEN by B.V.D. — Plain white or stripe. Price ... $7.95
FOR HOME—
Pillows — Sheets — Pillow Cases — Sewing Baskets — Towels — Wool Blankets — Vanity Sets — Chenille Spreads — Bath Mat Sets — Towel Sets — Viscose Mats — Tablecloths — Linen Runners— Salt-Pepper Shakers — Photo Albums — Straw Waste Baskets — Plastic Runners — Terry Dish Towels — Nylon Runners.
CHRISTMAS CARDS — TOYS — GAMES — GIFT WRAP
SCOTCH TAPE — TAGS — SEALS — HOLLY — JIG SAW PUZZLES — BOWS — CARDS — PLAYING CARDS
BRACELETS
Come in and see the fine selection of Men's and Boys' Sweaters that we have to offer. Good choice of styles and colours.
Moriarty's
Phone 448-2354 — Chesterville

SERVICE SPECIAL
DON'T LET THE COLD WEATHER CATCH YOU NAPPING
Take Advantage of This Tune-up Special Now
LOOK AT WHAT YOU GET!
1. FREE EXHAUST SYSTEM INSPECTION.
2. LUBRICATION.
3. OIL CHANGE.
4. CHECK ALL FILTERS, OIL, AIR AND FUEL.
5. MINOR TUNE-UP, PLUGS, POINTS, CONDENSER, ETC.
6. REPACK FRONT WHEELS.
7. TEST YOUR ANTI-FREEZE.
ALL FOR ONLY $15.95
GALE & GREER MOTORS
(WINCHESTER) LTD.
PHONE 774-2620 WINCHESTER
Your PONTIAC, BUICK Dealer in the Seaway Valley

PLACE YOUR ORDER FOR TURKEYS, CHICKENS, GEESE FOR YOUR CHRISTMAS TABLE AT
HENDERSON'S
CLOVER FARM
FINCH

Daisy BACON—Lb. ... 59c
Blade BEEF ROAST—Lb. ... 43c
Burns SAUSAGE—Lb. ... 49c
Chase and Sanborn Coffee—Lb. ... 85c
Five Rose Flour—25 lbs. ... $2.49
Kellogg's Corn Flakes—12 oz. ... 29c
Clark's Tomato Juice—48 oz. ... 29c
Libby's Fancy Peas—15 oz., 2 for ... 35c
Kraft Miracle Whip Salad Dressing—32 oz. ... 65c
Allied Bread—24-oz. loaf, 5 for ... $1.00
Allied Doughnuts—Pkg. of 12 ... 29c
Allied Christmas Cake—2-lb. square ... $1.39
GRAPEFRUIT—6 for ... 49c
TOMATOES—Tube ... 25c
Shirts, Socks, Gloves, Jeans, Ladies' Sweaters
ON SALE HERE
Henderson's
Clover Farm
STORE HOURS: Mon., Tues., Wed., 6 p.m.; Thurs., Fri., 9 p.m.; Saturday, 10 p.m.
FINCH, ONT. Phone YU 4-2270

Newsletters of Community Happenings as reported by Our Correspondents

Country Correspondence

Phone or send your personal news to your local correspondent or call the Record at 448-2144, Chesterville

BECKSTEAD

Dinner guests at Barkley home

Mr and Mrs Glenn Pemberton, Brian and Barry were dinner guests of Mr and Mrs Bernice Barkley.

Mr and Mrs Glenn Barkley called on Mr and Mrs Bernice Barkley Sunday afternoon.

Mrs Ivan Whittaker and Mrs Marjorie Barkley called on Mr and Mrs Frank Whittaker Sunday.

Mr and Mrs Fred Beckstead called on Mr and Mrs Burton Beckstead Sunday evening.

Mr Arza Beckstead, Mr Chas. Beckstead and Mrs Edna Beckstead called on Mr and Mrs Burton Beckstead on Wednesday afternoon.

Mr and Mrs Gordon Beckstead and Jeffrey and Mr Frank Todd were dinner guests of Mr and Ms Burton Beckstead.

7TH AVE., OSNABRUCK

Spend Saturday in Cornwall

Mr and Mrs Robert May, Miss Barbara May, Mrs Jennie Flegg, Audrey and Gordon Wicks spent Saturday in Cornwall.

Mr and Mrs Stewart Hart and family spent Sunday with Miss Arla Warner, Ottawa.

Mr and Mrs John Grandaw were Saturday guests of Mrs Annie Johnston, Mr and Mrs Earl Johnston, Chesterville.

GOLDFIELD

Recent visitor at Duff home

Mrs Violet Cameron, Cornwall, visited Mr and Mrs Stuart Duff and Miss Jean Duff.

Mr Stuart Duff attended the annual meeting of the Holstein-Friesian Association at Eamer's Corners.

Mrs Blake Nephew, Mrs Stuart Duff and Mrs Darwin Ouderkirk attended the December meeting of Finch W.I. held at the home of Mrs T. Moran.

Mr and Mrs John McNamara intend to spend Christmas Day with their daughter, Mrs Ida Alguire, 737 Amelia St., Cornwall, where they will celebrate their 60th wedding anniversary with Mrs Alguire and family, neighbours and friends in the afternoon and evening.

Mr Robert Stewart, of Morewood, visited Messrs Donald and Hugh Gillies.

Mrs Ido Alguire, Cornwall, is entertaining neighbours and friends of this area on the evening of December 26 at the Heather Branch, Canadian Legion, No. 357, Finch, in honour of her parents, Mr and Mrs John McNamara, who are celebrating their 60th wedding anniversary.

ELMA

Spends week in Ottawa

Miss Kathleen McPherson spent a week with Mr and Mrs James Thompson, Ottawa.

Mrs Eric Steele, Winchester Springs, is supply teacher at the school here this week.

The Sunday School and congregation Christmas supper will be held in the church hall Saturday evening.

Mrs H. Smith, Ottawa, visited at the home of Mr and Mrs Egerton Barkley Saturday.

Mrs Paul Dunlop and family, of Manotick, visited her sister, Mrs Ralph McPherson, Friday.

Mr and Mrs C. M. Killen and Debra, Kingston, were guests of Mr and Mrs Graham McPherson on Monday.

Mr and Mrs Egerton Barkley, Jean and Brian, Mrs D. Chappell and Cindy spent Saturday in Cornwall.

Mr and Mrs Graham McPherson visited Mr and Mrs Wilfred Carruthers last Sunday.

Mr and Mrs Gordon Whittaker, Iroquois, spent Sunday with Mr and Mrs J. H. McMillan.



HYNDMAN

Monday dinner guests at Somerville home

Mr Hilliard Fisher, Belleville, was a dinner guest on Monday of Mr and Mrs Cecil Somerville.

Mrs Orval Baker, Iroquois, spent Thursday with her parents, Mr and Mrs George Francis.

Mrs Lawrence Wallace and baby returned home on Thursday from the District Hospital, Kemptville.

Mr and Mrs Hubert Robinson and Bruce were Saturday visitors of their son and daughter-in-law, Mr and Mrs Dale Robinson, of Brockville.

Mr and Mrs Tommy Francis, Brockville, were Saturday visitors of Mr and Mrs George Francis.

Mrs Herbie Wallace, Pleasant Valley, spent Friday with Mrs Laurence Wallace.

Mr and Mrs Garnet McGrath, Jasper, were Sunday afternoon viistors of Mrs Mary Francis.

COLQUHOUN

Attend "at home" for Mrs Laura Otto

Mr and Mrs Lloyd Gallinger attended the "at home" for Mrs Laura Otto on Tuesday evening. She was celebrating her 90th birthday.

Mr and Mrs R. McConnell, of Montreal, were weekend guests of Mr and Mrs Roy Hart.

Mr and Mrs Kenneth McMahon and family, Cornwall, spent Sunday with Mrs Grace McMahon and Doris.

Mr and Mrs Dalton Hummel and family, Ottawa, and Miss Doris Hummel were Sunday tea guests of Mr and Mrs K. Hummel.

SANDTOWN

Sunday visitors of Helmer family

Mr and Mrs Jim LaShomb and boys, Norfolk, N.Y., and Mrs Pearl Helmer and Harold, Newington, were Sunday visitors of Mr and Mrs Earl Helmer and family.

Mr and Mrs Earl Helmer and Mrs Pearl Helmer, Newington, were in Cornwall on Wednesday.

Mr and Mrs Harry Gove were in Cornwall on Friday.

Mr and Mrs John Gove spent the weekend in Toronto where they attended the Grey Cup game.

Friends and relatives of Mrs Alice Fyke, Rochester, N.Y., are sorry to hear she is in hospital and has undergone surgery.

Congratulations to Mrs John Godard on being a winner on IGA Bingo.

Mrs Evaleen Hehir and Mr Bruce Rae, Chesterville, were Sunday visitors with Mr and Mrs John Ostler.

Mr and Mrs James Ostler, of Cornwall, were visitors on Monday with Mr and Mrs Harry Gove.

Osnabruck Centre W.I. holds bazaar and euchre

Osnabruck Centre W.I. held their annual bazaar and euchre in the Hall on Friday evening, with a large attendance.

Winner of the door prize was Mary O'Neil and Mrs Lloyd Wylie held the winning ticket on the Christmas turkey.

Euchre was played at 14 tables and winners were: Ladies' high, Mrs Elmer Flegg, Finch; ladies' 2nd, Mrs Delbert Flintoff; consolation, Mrs Dorothy Morgan. Men's high winner was Jack Meldrum; 2nd, Stanley Swerdfeger; consolation, Ralph Flintoff.

NATION VALLEY

Spend weekend at Brockville

Robert and Martin Barkley spent the weekend in Brockville.

Miss Barbara Ann Merkley, of Ottawa, spent the weekend at her home here.

Mr and Mrs Ewart Stoddart and Basil Stoddart were guests with Mr and Mrs Sherwood Stoddart and daughter at Riverside Heights.

Mrs G. Crawford, of Chesterville, spent Monday with Mrs W. Barkley.

Mr and Mrs R. Fulton were recent callers of Mr and Mrs Ralph Gray.

Mr and Mrs E. Munro and daughters Dianne and Lois spent the past weekend in Ottawa.

Recent guests with Mrs R. Styles, Mr and Mrs Gerald Styles and daughters were Mr and Mrs Grant Bowman, of Kenmore, Mr and Mrs Ben Bowman, Boucks Hill, Mrs A. Bowman, Church Road, Mr and Mrs Albert Bowman, Chesterville, and Mr John Bowman, Church Road.

WHISKEY SNIFFER

They say in Windsor that Doris Turnbull is an organoleptician, and not many Canadian women can make that claim.

Mrs Turnbull is a whiskey tester.

She began as a secretary in the blending division of a distillery. About 10 years ago her boss asked her to sniff whiskey samples. She did well and now it's part of her job.

Tests are run two or three times a week, and take about 20 minutes each, Mrs Turnbull says. Four ounces of liquor from each vat-load are tested to ensure the 8,000 to 10,000 gallons of whiskey in the vat meet company standards.

The crucial test, she says, comes after the whiskey is made but before it is put in the charred white oak casks to mature. If the whiskey, which at this stage is clear and strong-smelling, fails to meet tests it is sent back to be distilled again.

Mrs Turnbull and 11 fellow organoleptic board members examine the whiskey for taste, smell, colour and cloudiness.

Colour comes into the picture after the whiskey has begun to mature for it takes on most of it characteristic colour from the barrels it's stored in. It is tested several times during the four to 10 years it matures in its 40-to-60-gallon barrels.

RECENT BIRTHS AT MEMORIAL HOSPITAL

November 23:
Mr and Mrs Albert Grootjans, Iroquois, a son.
November 25:
Mr and Mrs Joseph Poirier, of Cornwall, a son.
November 26:
Mr and Mrs Wm. Latourell, of Mountain, a daughter.
November 28:
Mr and Mrs Ray Dillabough, of Chesterville, a daughter.
November 30:
Mr and Mrs Gary Pickard, of Hallville, a daughter.

Mr and Mrs Henry Vandenbroek, Mountain, a daughter.

M rand Mrs Morris Gallagher, Osgoode, a daughter.

Mr and Mrs Jacob Heuvel, of Prescott, a son.

SULLIVAN BROS.
General Contractors
Water Tank Service
* Air Compressor Work
* Bulldozing
* Trucking
* Building Movers
— Phone 448-2660 —
CHESTERVILLE
7tf


A PATZ BARN CLEANER
IS BUILT...
★ stronger!
★ with fewer parts!
★ for rugged use!
★ for easier servicing!

Also Manure Stackers, Silo Unloaders and Cattle Feeders
For Complete Information and Installation See:
LORNE ACRES
WINCHESTER
Phone Office: 774-2605
Residence: 7742643
21tf

MOVIES
NOW SHOWING
Thurs., Fri., Sat. Dec. 10-11-12
"FATE IS THE HUNTER"
"RAISING THE WIND"
Mon., Tues., Wed. Dec. 14-15-16
"PARIS WHEN IT SIZZLES"
The WINCHESTER

1965 ROGERS-MAJESTIC TV's
USED SETS ..... from $49.00
B. H. WEEGAR & SON
PHONE 448-2257 Anytime MOREWOOD, ONT.
29tf

FRED S. COONS
INSURANCE AGENT
All Classes of Insurance Including Life
For Service Call
CHESTERVILLE 448-2398
FORMERLY THE C. W. CASSELMAN AGENCY AT THE SAME LOCATION

"Electric Living is Better Living"
For HIGH QUALITY LOW PRICE
Call
GEO. COUNTRYMAN
Electrical Contractor
— Phone 448-2489 —
CHESTERVILLE — R.R.1

DECEMBER
CAR SALE
1963 PONTIAC—2-door, 6 cyl., aut., radio, beige in colour.
1963 CHEVROLET—4-door, 6 cyl., black with red interior.
1963 PONTIAC—4-door, 6 cyl., maroon, like new.
1962 FORD GALAXIE 500—4-door, V8, aut., radio.
1961 PONTIAC STRATO CHIEF—4-door, 6 cyl., aut., radio.
1960 ENVOY—4-door, like new.
1960 DODGE—4-door, V8, aut., radio, white, like new.
1959 METEOR—2-door, V8, std trans., blue, new motor.
1958 CHEVROLET—4-door, 6 cyl., aut., turquoise, new motor.
1958 PONTIAC—4-door, V8, std., radio $295.00
1956 PLYMOUTH—4-door, 6 cyl., new tires $199.00
1956 PLYMOUTH—2-door H.T., 6 cyl. $95.00
1955 PLYMOUTH—4-door, 6 cyl., aut., radio $150.00
1954 FORD—4-door, V8 ..... $75.00
CASH — TRADE — TERMS
For a Better Buy, Be Sure to Try
Bogart Motor Sales
PHONE 448-2488 CHESTERVILLE


Fireplaces are for Fun
. . . for popping corn, toasting marshmallows, or just plain reminiscing. They make a cosy picture too. But for honest-to-goodness home heating comfort, it's hard to beat CO-OP* Sunglo Fuel Oil.
Sunglo Fuel Oil burns cleanly, efficiently . . . without smoke or soot. Sunglo delivery is automatic . . . controlled by seasonal temperatures so that you never run short.
Best of all, CO-OP Sunglo Fuel Oil is a service of your Co-operative . . . a business owned and controlled by the people who use its products. The Co-operative system itself, has a warmth and friendliness that is unique in the cold world of every day buying and selling.
Yes, fireplaces are for fun, but your Co-operative and Sunglo Fuel Oil are for economy, convenience and comfort.
*Registered Trade Mark
CO-OP SUNGLO FUEL OIL
FREE HOME HEATING SERVICE
• Free Conditioning Service
• Free 24-hour Emergency Service
• You pay only for Oil and Replacement Parts
• Free Annual Inspection

Next time, try...
Brights CATAWBA 67
PRODUCED BY T. G. BRIGHT & CO., LIMITED • NIAGARA FALLS, CANADA
CANADIAN SHERRY

COYNE'S
time's a wastin' SHOP NOW for Christmas
TOYS
CHRISTMAS GIFTS
DECORATIONS
YOUR HARDWARE CENTRE
Phone 448-2505 — Chesterville

CHRISTMAS
Gift Suggestions
Black and Decker Power Tools .... from $13.88
EVANS 100' or 50' TAPES—With Free Wallet
EVANS 12' POWER TAPE—With Free Leather Key Case
Ironing Boards
Begg Lumber Co.
PHONE 987-2802 CRYSLER, ONT.

WERT'S
PHONE 987-2920
CRYSLER
Service is a real word to us. Try our professional skills.
SALESMEN:
"CHARLIE" BRYDGES — 987-2928, Crysler
"GERRY" RICE — 774-2110, Winchester

Harold Campbell speaks at annual banquet Dundas Women Teachers

Dundas Women Teachers' Association enjoyed their annual banquet on Monday evening, November 23, in Chesterville Legion Hall.

The new president, Mrs Marjorie Thompson, conducted the program which opened with the singing of the National Anthem, followed with Grace by the Rev D. L. Gordon, minister of Morewood United Church.

Greetings were extended to the group by H. O. Knapper, I.P.S.; S. Waddell, for Men Teachers' Federation, and Lorne Thompson, representing Chesterville Public School.

Miss Phyllis Brunton expressed thanks to the caterers for their delicious meal.

Mrs Doris Riley recited an appropriate poem entitled "The Little Country School' ' after which presentations of cultured pearls were made to wto retired teachers, Mrs Hattie Casselman and Mrs Lila Tuttle.

After a short sing song led by Mrs Archie Coulthart, assisted by Mrs Grace Froats, the guest speaker, Harold Campbell, was introdured by Mrs Melba McDonald.

Mr Campbell delighted the audience with his excellent commentary as he showed slides of his recent teaching erperience in Africa. Mrs Marguerite Cole moved a vote of thanks and the interesting meeting was brought to a close by the singing of O' Canada.

Bid farewell to Avonmore minister

Rev. R. H. Hobbs, for the past four years rector of St. Mark's Anglican Church, Avonmore, preached his farewell sermon in St. Mark's Church Sunday morning. Mr Hobbs has been appointed as rector of Emmanuel Parish, Arnprior, his appointment being effective on Dec. 1st.

In addition to the Avonmore Church, Mr Hobbs has been rector of Christ Church, Long Sault, and St. Michael's, Maxville.

Last Thursday night Rev. Mr Hobbs and Mrs Hobbs were honored at a farewell in Christ Church Hall, Long Sault. The high esteem in which they were held by their parishioners was reflected in the presentation to them of a television set, a lazy boy platform rocker, an engraved silver tea service and a purse of money. Making the presentation were the six wardens of the three churches, Mr Shields and Merton Casey, Maxville; Charles Empey and Basil Eamer, Avonmore; and William Fenton and William Barnhart, Long Sault. Mr Casey read the accompanying address.

Other presentations were made by the Long Sault Ladies' Guild and Women's Association, the Brownies and by individual members.

Rev. Dr. W. A. Glazer, minister of the Long Sault United Church, brought greetings and made a presentation.

Rev. Mr. Hobbs, very popular among the parishioners of the Avonmore Church, will be remembered for his part in the rededication of St. Mark's Church last year. At a very memorable service, attended by the Lord Bishop of Ottawa, Rt. Rev. Ernest Reid, and other church dignitaries, several memorials were dedicated. The service followed an intensive program of improvement to the exterior and the interior of the sanctuary.

The Boy Scout movement had its beginnings in the British Isles in 1908.

EVERYBODY EATS TRY THESE

* * * *

By Helen Graham



CANDY FOR CHRISTMAS

CAN YOU IMAGINE CHRISTMAS without candy? Candy making is easier than it used to be too, as there are convenience foods to use which take the hard work out of beating and beating to obtain that velvety consistency that is so desirable.

Easy Butterscotch

2 cups sugar
2/3 cup corn syrup
¼ cup water
¼ cup light cream
¼ cup butter

Place all ingredients except butter in saucepan. Cook over medium heat, stirring constantly, until mixture boils. Continue cooking, stirring occasionally to hard ball stage (260° F.) or until a small amount of mixture forms a hard ball when tested in very cold water. Add butter and continue cooking, stirring constantly to soft crack stage (280° F.- or until a small amount of mixture separates into threads which are hard but not brittle when tested in very cold water. Pour into buttered 8-inch ssuare pan. When almost set, cut into squares. When cold break apart. Makes 60 pieces or 1¼ pounds.

Quick Popcorn Balls

¼ cup cooking oil
½ cup popcorn
½ cup corn syrup
½ cup sugar
½ tsp salt

Heat oil in a heavy 4-quart kettle over medium heat for 3 minutes. Add popcorn. Cover; leaving small air space at edge of cover. Shake frequently over medium heat until popping stops. Meanwhile, mix together corn syrup, sugar and salt. Add to popped corn in kettle and stir and toss constantly over medium heat 3 to 5 minutes or until sugar is dissolved and corn is evenly and completely coated with mixture. Remove from heat. Form into balls, using as little pressure as possible. Use butter on hands. Makes 6 balls about 2½ inches in diameter.

Fast Fudge

3 squares unsweetened chocolate
4 tbsps. butter or margarine
½ cup corn syrup
1 tsp. vanilla
1 tbsp. water
3½ cups (1 lb.) sifted icing sugar
1/3 cup milk powder
½ cup walnuts
½ cup seeded raisins

Melt chocolate and butter in top of double boiler. Sift together icing sugar and milk powder. Stir corn syrup, vanilla and water into chocolate - butter mixture. Add sifted sugar mixture one-half at a time. Continue stirring until mixture is well blended and smooth. Remove from heat; stir in nuts and raisins. Turn into buttered pan. When cool cut into squares. Makes 1¾ lbs. fudge.

Dipped Chocolates

Fondant:

1/3 cup soft butter
1/3 cup corn syrup
½ tsp. salt
1 tsp. vanilla
1 lb. sifted icing sugar

Blend butter, corn syrup, salt and vanilla in large bowl. Add sifted icing sugar all at once. Mix all together—first with a spoon and then with hands, knead in dry ingredients. Turn onto board and continue kneading until mixture is well blended and smooth. Makes 1 1/3 pounds. Store in foil in cool place. Divide into portions and tint and flavour as desired.

Shape into candies and dip in chocolate. Place on wax paper - covered tray and chill.

Dipping Chocolate:

½ lb. semi-sweet chocolate
1/3 to ½ slab paraffin wax

Melt chocolate and wax in top of double boiler over hot water, stirring until blended. Turn off heat.

Dip fondant in chocolate using fork to turn so all sides are coated.

Mrs K. Hillis speaks at November W.I. meeting

Mrs Kenneth Hillis, of Morewood, was the guest speaker at the November meeting of Chesterville W. I., held last Wednesday in the Institute rooms.

Canadian Agriculture was the topic chosen by Mrs Hillis, who was introduced by Mrs Harold W. Merkley and thanked by Mrs Edwin Forward.

The meeting was conducted by the president Mrs Geo. Merkley, assisted by Mrs Duncan McElheran, the secretary.

Roll call was answered by naming a favourite method of serving cheese, with macaroni and cheese, leading by a wide margin.

Items of business included plans for gifts to shut-ins; a motion to make the usual donation to the St. Lawrence T. B. Association for Christmas seals; a motion to make two layettes to be sent to the Unitarian Service committee.

Mrs Geo. Merkley gave a report on the school for leaders which she and Mrs Jarvis attended recently in Winchester. The topic studied was "Desserts" and classes will be held in January.

Mrs Myles Merkley announced that the March of Dimes canvas will be held in January.

Included in the program was a tap dance by Cathy Merkley, a sing-song, conducted by Mrs H. W. Merkley and a contest won by Mrs Cornelius Kearns.

At the close of the meeting lunch was served by Mrs Harold W. Merkley and Mrs Edwin Forward assisted by their committees.

CONVENIENCE! BEAUTY! LOW COST!

SEAL WINTER TOWN and COUNTRY ALUMINUM COMBINATION DOORS

Self-Storing

. . . and easy to install yourself

Economy Priced as LOW as $32.45

Here is an exceptional value in quality aluminum doors—distinguished by features usually seen in only higher priced models. Concealed adjustable bottom sweep insures perfect fit. Weather-stripped with flexible vinyl-plastic. Get yours tomorrow.

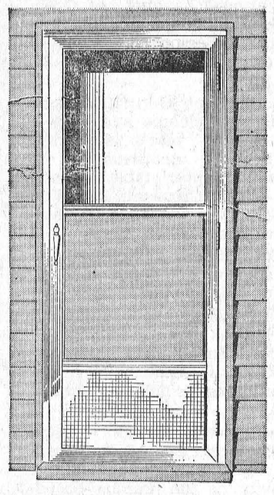

MADE BY DAYCAN LTD., Canada's largest manufacturer of Aluminum Doors and Windows

Installation extra, if desired—make arrangements when you buy

H. S. Lannin LIMITED MANUFACTURERS LUMBER, MILLWORK, BUILDER'S SUPPLIES

ALWAYS A BUY FROM A PAL YARD

WINCHESTER, ONT. PHONE 774-2637

SEE THEM ON DISPLAY—NOW!

CHARTERED ACCOUNTANTS

LICENSED TRUSTEES IN BANKRUPTCY

MacLEOD, COMRIE & COMPANY

338 SECOND ST. WEST, CORNWALL WE 2-3613
SHOPPING CENTRE, MORRISBURG KI 3-2935

ARE YOU SATISFIED with YOUR PRESENT FLOOR COVERINGS?

We think our range of patterns in Rugs, Rolls and Tiles is hard to equal. Call or drop in for estimates at no obligation.

Philco TV and Appliances

SANDING and FINISHING

CUMMINGS FURNITURE SALES

PHONE 448-2397 CHESTERVILLE

FIRE, LIFE and AUTOMOBILE INSURANCE

PROMPT AND EFFICIENT SERVICE

Call 448-2874

E. B. LYNCH

Agent, Montreal Life Insurance Co.

PHONE 448-2874 CHESTERVILLE

NEW HOME AND BUILDING CONSTRUCTION

CMHC MORTGAGES
— FREE ESTIMATE —
"Better Homes for Better Living"

WEMERMAN CONSTRUCTION

SOUTH ST. — Phone 448-2077 — CHESTERVILLE

Christmas GIFT SUGGESTIONS

There's No Gift Problem When You Give GIFT CERTIFICATES

Available in Any Denomination

Holiday Dresses — Stoles — Hand Bags
Evening Bags — Glove Sets — Silk Squares
Wool Scarves and Gloves — Blouses — Cardigans
Pullovers — Dusters — Bed Jackets
Lingerie of All Kinds

SPECIAL CHRISTMAS SALE

ALL FUR TRIMMED COATS— Less 25%

ALL WINTER HATS— Half Price

ALL TROTTER LENGTH CAR COATS

Styled by Irving Posluns — Reg. $24.95

Reduced to Clear: $20.00

Colquhoun's Ladies Wear

King Street Chesterville

13-2

H. W. ALGATE
OPTOMETRIST
at P. J. GILROY'S
CHESTERVILLE
THURSDAY, DECEMBER 10, 1964
By Appointment Only

FARMERS

We have a full line of p.t.o. and ground driven Manure Spreaders to offer you, also used Spreaders at a special clearance price.

SNOW BLOWERS—front-end, pull-behind or back-up models. Buy now and take advantage of early order discount.
SCRAPERS and SCRAPER BLADES — FRONT-END LOADERS — SNOW BUCKETS
BARN-O-MATIC Stable Cleaners, Silo Unloaders
WHY NOT SEE US ABOUT A PRICE BEFORE YOU BUY?

CLEMENT'S
FEED & FARM SUPPLIES
Office, 448-2161 —Phones— Res., 448-2824

COMPLETE SERVICE—

If it is Insurance — WE HAVE IT

CASUALTY, FIRE, AUTOMOBILE AND LIFE

HOUGH INSURANCE AGENCY

Ph. 448-2854 Chesterville Box 294

Don't Miss Christmas Fun Because You Have a Hearing Loss

Christmas is the merriest time of the year.

But for the person with a hearing loss Christmas isn't merry at all!

If you are facing a Christmas of being "on the sidelines" looking on instead of sharing in the Christmas joys folks with normal hearing enjoy, we would like to help you even if you have been told "a hearing aid won't help."

Phone or write us today.

BELTONE HEAIING CENTRE

WINCHESTER — ONTARIO 13-3

BOYD'S

BARGAIN BUYS

1963 Plymouth Fury—8, 4-door, hardtop. Fully equipped, in beige, with matching interior.
1961 Chevrolet—4-door, hardtop, in formal black with red interior.

SEVERAL 1959 MODELS IN PLYMOUTH, PONTIAC, FORD AND CHEVROLET — REDUCED TO CLEAR

Winter Hours: 7 a.m. to 7 p.m.; Open Fri. and Sat. 'til 9 p.m

W. J. L. BOYD AND SONS LTD.

"Your Chrysler, Plymouth, Valiant and Fargo Dealer"

WINCHESTER — ONTARIO

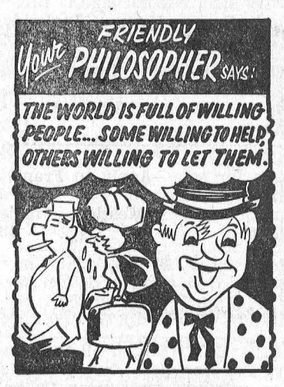

WE HAVE IN STOCK
FIRESTONE TRACTOR TIRES
PRESTONE, BATTERIES
VEEDOL OIL

BURNIS SHORT SALES-SERVICE
MASSEY-FERGUSON
448-2031
CHESTERVILLE

Service & Quality

The Chesterville Dairy

— PHONE 448-2162, CHESTERVILLE —

We are now ready to serve you at your door or from your favourite food market.

PASTEURIZED HOMO MILK IN GLASS OR PAPER CARTON

Glass ..... 23c qt.
Paper ..... 24c qt.

* ICE CREAM, ½ gals. and bricks
* WHIPPING CREAM
* TABLE CREAM
* COTTAGE CHEESE
* BUTTER MILK
* SKIM MILK
* CHOCOLATE MILK
* CHOICE CREAMERY BUTTER (First Grade)
* BREAKFAST ORANGE JUICE
* LEMON ADE
* BEEP JUICE

Through the Holiday Season: EGG NOG

No delivery on Christmas or New Years' Day, but will deliver on Boxing Day, Saturday, December 26.

EXTRAS FOR THE HOLIDAYS

Place Orders Now With Drivers or Call Dairy

GERALD SCOTT, NO. 1 ROUTE: Chesterville, Morewood, Crysler and Berwick.
DUANE HENDERSON, WM. GILLARD, NO. 2ROUTE: Chesterville South, Goldfield, Finch, Avonmore, Monkland and Newington.

CARL G. MERKLEY, Prop.

The Bargain Table

An Article Advertised is an Article Sold"

CLASSIFIED ADVERTISING RATES

FOR SALE, FOR RENT, HELP WANTED, ETC., MARRIAGE, ENGAGEMENT and COMING EVENTS, 10 cents a line, counting 5 words to a line, minimum 75 cents first insertion. Subsequent insertions at 7 cents a line, with a 40c minimum. CARDS OF THANKS, 10 cents per 5-word line, minimum 75 cents. IN MEMORIAMS, 75 cents plus 25 cents for each 4 line verse

FOR SALE—Christmas trees.—Apply at Rushford's Grocery, Crysler, Phone 87-2060. 12-1

SPECIAL SALE of used clothing for the remainder of December. —Alma Chene, West of Finch, opposite Shell gas station. 14-3

FOR SALE — Christmas trees, Scotch pine, spruce, balsam.—Apply to Bogart Motor Sales Ltd., Chesterville. 13-2

FOR SALE—Pony sleigh, ideal for Shetland.—Apply D. C. Baker, Crysler, Phone 987-2805. 13-2

FOR SALE—13 pigs, 6 weeks old. —Apply Bert Moore, Chesterville, Phone 448-2437. 12-1

FOR SALE—Man's brown winter overcoat, size 38; 2 jackets (one new); 3 pairs pants; plaid wood bathrobe; pyjamas underwear; shirts; sweaters; pair of fleece-lined snow boots. All articles like new.—Phone 448-2883. 12

FOR SALE—20 cattle ties, like new, half price.—Apply Eric Presley, Newington, Ont. 12-1

FOR SALE—Skates, pair growing boy's, size 4½, at $5; pair lady's figure skates, size 9, $6.—Apply Mrs Roy Simmons, Finch, Phone 346-2036. 12

FOR SALE—Clydesdale gelding, 6 years, seal brown, white legs and face. Sound and right in every way.—Apply Roy Simmons, Finch, Phone Avonmore 346-2036. 12

FOR SALE—Boar pig, 6½ months old. Wanted: 100 bales of straw.—Phone 987-5330, Allan McMahon. 12

FOR SALE — Christmas trees, Scotch pine, spruce, balsam.—Apply to Bogart Motor Sales, Ltd., Chesterville. 13-2

FOR SALE—Annex combination wood or coal stove, practically new.—Apply Sydney Garrett, Avonmore. 12

FOR SALE—Pool table, 8½'x3½', fully equipped, in good condition, $140.—Phone 448-2132. 12

FOR SALE—Set of sleighs.—Apply to G. H. Howes, Winchester, Phone 774-3479. 12

FOR SALE—Dry cedar wood; heavy steel enamel bath tub.—Apply George Hanna, Ingleside, R.R.2, Phone 448-2508. 12-2

FOR SALE—Geese, live or dressed. No orders taken after December 15.—Phone 448-2206 after 6 p.m. 12-2

FOR SALE — Good Christmas trees for sale.—Apply to Francis Sharkey, Howard St., second street west of Nestlé's, Phone 448-2677. 13

HAY FOR SALE—No. 1 dairy hay, 1st and 2nd cutting, delivered.—Write John W. Hoover, RR1, Selkirk, or Phone 416-776-2250. 15

USED CLOTHES for all the family. For complete family outfitting call our store near Cannamore.—Marcel Lafrance, RR4, Crysler. 13

FOR SALE—Holstein cow, Jersey cow, both five years old, due to freshen in December; buckwheat. —Apply Robert Rutley, Newington. 12

FOR SALE—Briggs and Stratton air cooled engines. Sales and Service. Engines, duty and tax free with farm certificate. — Deek's Auto Electric, Phone 774-2634, Winchester. 2tf

SKATES—We buy, trade and sell new and used skates; also sharpen skates.—Western Tire and Auto Supply, Chesterville. 12-2

CUSTOM LOG SAWING — We will pick up your logs, custom saw them and deliver the lumber. —Just call J. R. Leduc Sash and Door Factory, Crysler, Phone 987-2925. 17-10

WANTED—Your animals dead or alive with no cost to you. For prompt service phone collect to Herb Loucks, 774-5250, or St. Albert 987-2818. Licence No. 295C64; plant No. 194RR64. 24-hour service. July 65

REAL ESTATE

Country Hotel — Nine renting rooms. Licensed for beer and liquor with meals. Showing excellent returns. Terms are available.

Solid Brick House—In Winchester. Bathroom and oil furnace, garage. Excellent condition. Full price $13,000. Terms.

74 Acres on Highway 31—20 minutes from Ottawa. Frame house with hydro, barns need some repairs. Must be sold to settle estate. Terms available.

242-acre Farm—Near Vars. Good buildings, hydro and water pressure. $4,000 handles.

BRIAN COYNE, Salesman
Chesterville, Phone 448-2505 or 448-2171

AUSTIN CARKNER
Real Estate Broker
WINCHESTER — ONT.
— Phone 774-2618 —

LOST—White and red male hound dog, long legs, lost in vicinity of Morewood.—Phone 448-2653. 12-1

FREE RENT to February 1, 1965, well located, 2-bedroom apartment, hot water heated, floors completely tiled, garage. $60 per month.—Apply to Leon Marcellus, Box 89, Chesterville, Phone 448-2444 or 448-2324. 12tf

FOR RENT — House, 2½ miles from Chesterville on county road. Bath, hot and cold water. Immediate possession.—For further information call 448-2512. 12

WANTED—A used pressure system.—Phone 448-2031, Chesterville. 12-1

WANTED—One-ton feed mixer.—Apply Douglas MacIntyre, Finch, Phone 346-5619, Avonmore. 12

HELP WANTED—Concrete foreman. Experienced in bridge and culvert work. Steady employment. Salary open. — Apply stating age, experience, etc., to Box LB234, c/o of the Chesterville Record. 12-1

MEN OR WOMEN—If you can find 50 good customers in your community, we will show you how easily you can make regularly $600.00 monthly. Free product deals and monthly money saving specials do the selling for you. Write today for "free" samples and illustrated catalogue to Familex, 1600 Delorimier, Montreal. 13-3

TEACHER WANTED — Teacher wanted to teach Grades 5 - 8 in the Ormond Public School. Apply, stating qualifications, to Glenn MacGregor, Secretary, Winchester T.S.A., Morewood, Ont. 12-2

WANTED—Your animals, dead or alive, with no cost to you, 24-hour service. For prompt service call collect Gerard Hebert, Crysler, Phone Chesterville 448-2612. Licence No. 108C64. Mar 65

VITAMINS A.D.E. Injectable for prevention and treatment of deficiencies caused by shortage of these vitamins. 30 c.c. vial: $3.20; 100 c.c. vial: $8.90. Effective or your money back. Available at Bigelow's Drugstore, Chesterville. 12-1

REFRIGERATION—Kirkby's Refrigeration Sales and Service, and Air Conditioning — Phone 989-2025, South Mountain, Ont. 14

RUGS SHAMPOOED in your home; repair service to vacuums and polishers, also sell new and used ones.—Write L. Bissell, Box 57, Ingleside, Ont., Phone KE 7-2598 or KE 7-2579. 15-16

CUSTOM SLAUGHTERING—We will pick up and slaughter your beef and pork; cut, wrap and freeze.—Earl's Meats, Chesterville, Phone 448-2324. 31tf

WHEN YOU BUY electric appliances, why not buy Canadian? For dependability at all times buy Canadian General Electric. —Authorized Sales and Service, Fulton's TV and Appliances, Phone HI 8-2195, Chesterville. 43tf

RUBBER STAMPS—We can supply all types of rubber stamps on short notice. Reasonable prices and personal attention to each order. Ask about them at the 'Record" Office. 2tf

Free "Records"

We will be pleased to send copies of the "Record" without charge to any village or district resident who has to spend time as a patient in hospital. Just let us know the name and estimated length of stay in hospital and we will see that your favourite newspaper arrives every Thursday with the morning mail. 15tf

C.P.R. Time Table

Eastward:
Train 22: 5.38 a.m. daily except Sunday. Sunday only: 6.50 a.m. flag stop for Montreal.
Westward:
Train 21: 12.42 a.m. daily. Flag stop for Belleville and beyond.
All times Eastern Standard.
D. M. Henry, Agent.

MIMEOGRAPHING AND PHOTO COPYING—We are now able to offer a mimeographing service at reasonable cost. Special rush copies of documents up to 8½" x 14" can be done on our new Photo Copier. Permanent copies made. Ask for rates.—The "Record" Office, Phone 448-2144, Chesterville. 26tf

AUCTION SALE

of

LIVESTOCK, MACHINERY AND FEED

Having rented his farm, the undersigned will offer for sale by Public Auction on the premises
Lot 27, Con. 5, Williamsburg Twp.
1 Mile East of Williamsburg
on
SATURDAY, DECEMBER 12, 1964
Starting at 1 p.m.

29 Head of High Grade Holstein Cattle, consisting of: 16 Milch Cows; 4 Heifers rising 2 years, to freshen; 9 Calves. Vaccinated. 2-row Corn Cultivator; Sulky Plow; Set of Sloop Sleighs; Hay Loader; 2 Horse Fork Ropes; Massey Grain Binder, 6' cut; McC-D Milking Machine, 2 double units, with Pipeline for 26 Cows; Motor and Pump; Dump Rake; **Corn Binder; Table and 6 Chairs;** 600 or More Bales of Hay; Many Other Articles.

TERMS OF SALE

Sums $25.00 and under, CASH; over that amount 8 months credit on approved joint notes without interest. Strangers desiring credit must furnish bank references.

CLAUDE CASSELMAN, Prop.
H. D. Tupper, Auctioneer, Chesterville. 12

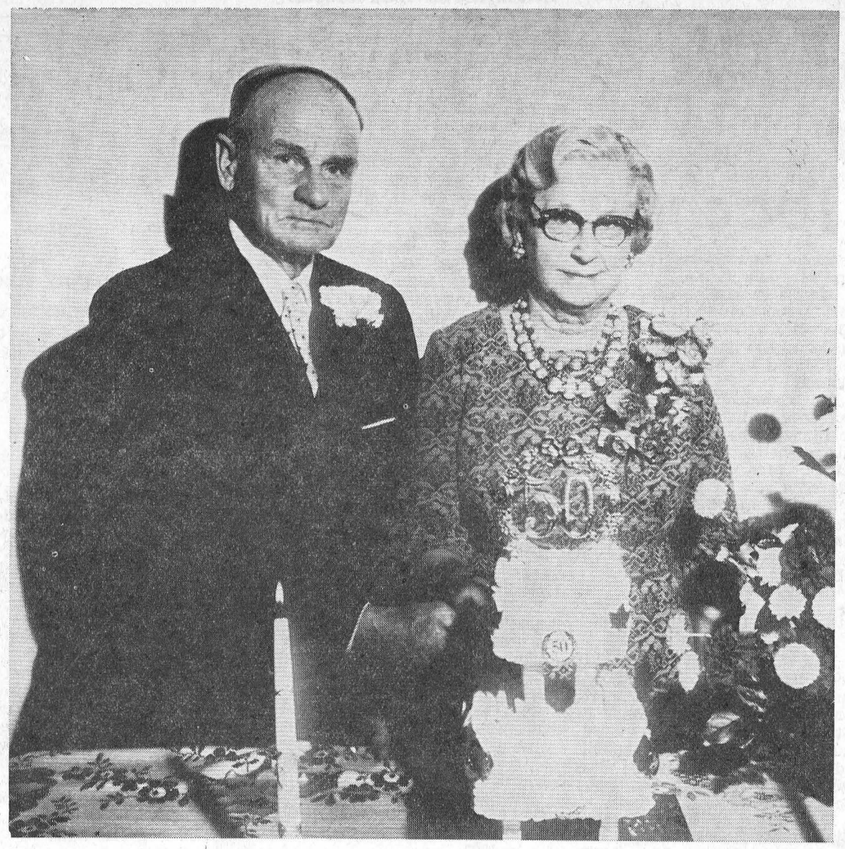

Mr and Mrs Andrew Ouderkirk celebrated their 50th wedding anniversary on Wednesday of last week. They were at home to a host of friends and well wishers at their home just west of Crysler. They are shown here cutting the anniversary cake. —Record Staff Photo.

CARD OF THANKS

I would like to thank my friends and neighbours for their visits, treats, flowers and cards during my stay in the Winchester Memorial Hospital. Special thanks to the ministers, Drs Howard and Duane Justus and the nursing staff. These acts of kindness are deeply appreciated.
Harold Winters.
12

CARD OF THANKS

I wish to express my deep gratitude and appreciation to the many people who were so kind to me while I was a patient in Winchester and District Memorial Hospital:—

To Dr Howard Justus and Dr Duane Justus and the nursing staff for their medical care.

To all who sent cards, letters, flowers and other gifts.

To my many visitors (including the clergy of all denominations of the district).

And to Rev C. A. Adey and Rev D. L. Gordon for assuming so many of my pastoral duties.
E. B. Bugden.

CARD OF THANKS

I wish to express my sincere thanks for all the expressions of sympathy and kindnesses offered during the illness and death of our dear wife and mother, Mrs Campbell Thompson. Special thanks to Drs Howard and Duane Justus, the nursing staff, especially Nurse Thorpe, the Rev D. L. Gordon, our many neighbours and friends.
Campbell and Grant Thompson.

CARD OF THANKS

We wish to express our sincere thanks to relatives, friends and neighbours who extended their sympathy to us following the loss of a dear wife and mother Sincere thanks to those who sent flowers, treats and get-well cards during her illness at Cornwall General Hospital. Special thanks to the doctors and nursing staff at Cornwall General Hospital.
Wilfred Helmer and Family.
12-1

CARD OF THANKS

We wish to express our sincere appreciation to friends, neighbours and relatives for their kindness folloying the death of a dear daughter and sister, Mrs Douglas Babcock. Special thanks to Rev D. L. Gordon and Rev Mr Cawfield. The messages of sympathy, "In Memoriam" donations, floral tributes and other kindnesses did much to lessen the burden of sorrow.
Mr and Mrs A. K. McDonald and Mr and Mrs Malcolm Byers.
12

BORN

RICHER—To Pat and Ruth Richer (nee Ruth Holland) at Ottawa Civic Hospital on December 6, 1964, a son, a brother for Mark. Both well. 12-1

To clean an electric iron, put some kitchen cleanser on a piece of brown paper and pass a heated iron back and forth over the cleanser. All of the scorsh on the iron will come off.

CARD OF THANKS

We wish to express our sincere thanks to our relatives, neighbours and friends who called, sent messages of sympathy, donations to hospital funds, Gideon Bibles and Bible Society, flowers, home baking and other kindnesses at the time of death of father James Stewart and sister Margaret Babcock. Our sincere appreciation to Rev D. B. Gordon and Rev Mr Cawfield for their comforting words and kindness. All these kindnesses were deeply appreciated.
Bill and Lillian Stewart.
12

IN MEMORIAM

PLANTZ—In fond and loving memory of a dear wife and mother, Nellie Jane Plantz, who passed away December 8, 1962.

A golden heart stopped beating,
Two tired hands at rest,
Her garden must be beautiful,
She only picks the best.
Francis Plantz and Family.
12

CARD OF THANKS

May I say "Thank you" to the electors of Williamsburg who supported me at the polls on Monday last. I will endeavour to work as councillor to the best advantage of the township during my new term of office. May I offer you the Compliments of the Season.
Graham Hess.

CARD OF THANKS

I wish to thank all the voters who remembered me with their support at the school board polls on Monday. I will do my best to merit your interest. May I wish you, one and all, the Compliments of the Season.
Arnold Sullivan.

TO THE ELECTORS OF WINCHESTER TOWNSHIP PUBLIC SCHOOL AREA

I enjoyed being one of your candidates in the election Monday for school trustees and I would like to thank all those who supported me, even though I was not successful. I would like to congratulate the successful candidates and offer everyone the compliments of the Holiday Season.
Carl Crump.

TO THE RATEPAYERS OF W.T.S.A.

Let me express my gratification to those who supported me at the polls in last Monday's election for trustee. My aim will continue to be better education in the township at the Public School level while keeping the mill rate at a reasonable level.
Malcolm MacGregor.

TO THE ELECTORS OF CHESTERVILLE VILLAGE

I would like to take this opportunity to say "Thank you" to each and every one who assisted in the most successful recent election. Each "X" was most appreciated. I will endeavour to live up to the trust you have shown in me. Wishing you the Compliments of the Season.
Leon R. McMillan.

TO THE ELECTORS OF WILLIAMSBURG TOWNSHIP

I take this opportunity to thank my many neighbours and friends who placed their confidence on my behalf December 7. It is my desire to be of service to you at all times.

A very Merry Christmas and a Happy New Year to all.
Hugh McMillan, Elma.
12-1

An egg slicer is just the thing for slicing bananas into attractive sections for salads and desserts. The pieces are then uniform in size and much better looking than when sliced with a knife.

Kenneth Jacob Merkley

Kenneth Jacob Merkley passed away November 27 at his residence, Dunbar, where he had lived for the past nine years.

Born at Haddo, Ont., August 29, 1893, he was a son of the late Samuel Merkley and his wife, Mary. He married Eulah Beckstead at Morrisburg.

Mr Merkley was a farmer and member of the Presbyterian Church.

He is survived by four sons, Albert, Pearly, Elmer and Grant; one daughter, Audrey Merkley; two sisters, Mrs Pearl Noble and Mrs Ella Spearman.

The funeral was held on November 30 at 2 p.m. at Vice and Craig Funeral Home, Chesterville, conducted by Rev H. D. Sutherland. Interment followed in Fairview Cemetery, Morrisburg.

Pall bearers were Lorne Brooks, Bert Barkley, Cecil McMillan, Floyd Young, David Lamoureux and Reg. Shaver.

Mrs Campbell Thompson

The funeral was held last Wednesday, December 2, of Mrs Campbell Thompson. Mrs Thompson had died at the first of the week in Winchester Hospital af-

N.D.D.H.S. NEWS—
(Continued from Page 1)

won the tournament here on Saturday the fifth. The students agreed that it was an interesting and very worthwhile competition.

TO THE ELECTORS OF THE TOWNSHIP OF WILLIAMSBURG

I would like to thank all those who supported me at the polls on Monday. Although I was unsuccessful I did appreciate your confidence in me. My sincere wish for the 1965 council is that they have a very successful year and the compliments of the season to all.
Harold Pemberton.

TO THE RATEPAYERS OF WINCHESTER T.S.A.

Thank you for the support given me at the polls Monday, December 7. I assure you I will do my utmost to serve your interests in every way. May you have a Merry Christmas and prosperous year ahead.
Wm. E. Stewart.
12-1

J. W. HALL, D.C.
CHIROPRACTOR

St. Lawrence St., across from Post Office in WINCHESTER, ONT.
By Appointment
— Phone 774-2802 —
26-65

JACK H. BUSH
GENERAL INSURANCE AGENT

Automobile — Fire — Casualty
All Types of Bonding Service
AVONMORE — ONTARIO
Jan. 65

REAL ESTATE

ALBERT GALE AGENCIES LTD.
REAL ESTATE — MORRISBURG, ONT.
Contact Your Local Agent
ALBERT GALE AGENCIES LTD.
Phone: Cornwall WE 3-2373, Morrisburg KI 3-2898
Iroquois OL 2-4296
WRITE P.O. BOX 397 MORRISBURG, ONT.

ter a lingering illness. She was 67.

Mrs Thompson was the former Agnes Lillian Ulman. She was born at Crysler and was the daughter of the late Nelson Ulman and his wife Uracie Casselman. She spent her life in the Crysler and Chesterville district.

Mr and Mrs Thompson were married in Finch. To the union was born one son, Grant, who with his father, survives. He lives in Toronto.

Two brothers and one sister also survive. They are Willis Ulman, Cornwall, Roland Ulman, Vancouver, B.C., and Mrs Ruth Harper, also of Vancouver.

Mrs Thompson was an active member of women's organizations of Trinity United Church, Chesterville, and of the village Institute.

Funeral services were held at Vice and Craig Funeral Home where the Rev D. L. Gordon conducted the service at 2 p.m. Interment followed in Maple Ridge Cemetery. Pall bearers were Archie Carruthers, Wallace Carruthers, Stewart Mattice and Leon Marcellus.

Slides of Ireland shown at annual banquet of Ayrshire Club

The annual banquet of Grenville-Dundas Ayrshire Club was held in the Legion Hall, Chesterville, on Monday, November 30, at 7 p.m.

The president, Herman Jansen, extended a welcome and gave a report of the year's activities. John Seguin, vice-president, introduced the head table guests.

Mrs Donald Cross and Mrs Wm. Langabeer provided entertainment with accordion duets.

Wm. McRoberts introduced the guest speaker, Rev G. A. Cawfield, of Winchester, who spoke and showed slides of his vacation in Ireland.

Hilton Buckingham thanked the ladies of Chesterville Anglican Guild for the delicious dinner served.

Trophies won at this year's Red and White Show were presented, with Wm McRoberts and Sons winning the premier breeder and exhibitor, the Fennel, BP and Biccum trophies. The Royal Bank trophy went to John Bruce, Spencerville.

Gold Seal production certificates were presented to S. S. Rose and Sons, Mountain, for Le Moines Point Susie, 104,609 lbs. in 12 lactations; to Wm. McRoberts and Sons, Winchester, for Bridgeholm Model Frances, 100,672 lbs. in 10 lactations; to H. J. Kittle and Sons for Ivy Lodge Roselea, 129,189 lbs. in 11 lactations. A Silver Seal certificate was awarded to the Kittles for Lynedda's Sunflower, 77,357 lbs. in seven lactations.

The highest herd average in the club was again awarded to H. J. Kittle and Sons with an average production of 10,211 lbs. milk on 27 records and an average B.C.A. of 126.5.

The evening was brought to a close with the singing of Auld Lang Syne.

COMING EVENTS

CHRISTMAS PARTY

The annual Christmas party for veterans' children only will be held at the Legion Hall, Friday, December 11, at 7.30 p.m. 12-1

CHRISTMAS PROGRAM

Trinity United Church Sunday School will present a Christmas program in the church, Thursday, December 17, at 7.30 p.m. 12-1

CHESTERVILLE W.I.

Chesterville Women's Institute will meet on Wednesday, December 16, at 8.00 p.m. in the Institute room for their Christmas meeting. There will be an exchange of gifts. Conveners: Mrs George Johnston and Mrs Asel Merkley. 12-1

LADIES' AID SALE

Morewood Presbyterian Ladies' Aid will hold a sale of home baking, home sewing and novelties for Christmas, Saturday, December 12, at 2 p.m. in Presbyterian Hall. 12-1

ENTERTAINMENT

Grantley United Church Sunday School entertainment will be held at the church Wednesday, December 16, at 8 p.m. Silver collection. 12

CHRISTMAS PARTY

All Legion members and veterans are invited to attend a social evening in the Legion Hall, December 19, 1964. Come and bring a friend. 13-2

Professional Directory

MAC'S BARBERSHOP
Open Days:
Monday to Saturday
Open Evenings:
Tuesday, Thursday, Friday
Closed Wednesday Afternoons
Bank of Nova Scotia Building
July 65

ROCK OF AGES FAMILY MONUMENTS
Look for this seal. It's your guarantee of permanence.
J. L. KINKAID
KI 3-3184, Morrisburg
Authorized Dealer
Local Representative:
ALLAN MORAN
— Phone 448-2362 —
Chesterville — Ontario
Apr '63

Clement Insurance Agency
Since 1893
GENERAL INSURANCE
Our knowledge and experience in Insurance enables us to give you a first class, prompt, efficient service.
JOHN CLEMENT
Chesterville — Ph.: 448-2598
3-4-64

LICENSED AUCTIONEER
I solicit your attention:
I can give you a Complete, Business-like Sale Management Service. Costs no more.
R. HAROLD BROWN
— Cornwall, RR 2 —
Ph. WE 2-7924, Area Code 613
Mar '64

Phone
Mrs Jessie Runions
RR2, Winchester Ph.: 448-2266
for
Co-op Auto Insurance
or
Chesterville Co-op
March '64

LICENSED AUCTIONEER
Will handle all kinds Household or Farm Auctions. Reasonable rates. Call:
Gordon Ross
NEWINGTON
Phone 346-5548, Avonmore
Sept. '64

FOR COMPLETE INSURANCE SERVICE
Fire — Casualty — Life
Phone Collect
Howard E. Biccum
— Phone 774-2410 —
WINCHESTER
Oct '62

Art Wahlroth, B.A., O.D.
OPTOMETRIST
Morrisburg — Ontario
Hours: Daily execept Monday, 9.00 a.m. - 5 p.m. Please phone for appointment
KI3-2502. Dec 63

HAROLD D. POAPST
Insurance and Real Estate Broker
Representative
Grenville Insurance Co.
Automobile, Fire, Casualty, Etc.
Phone Us Collect
PH. 774-2602 — WINCHESTER
Aug. '65

VICE AND CRAIG
FUNERAL DIRECTORS
— 448-2120 —
MODERN FUNERAL HOME and AMBULANCE SERVICE
June 64

Dr. S. H. Hutt, D.D.S.
CHESTERVILLE, ONT.
OVER BANK OF NOVA SCOTIA
DIAL 448-2318

CASS & CASS
LAW OFFICES
Chesterville Dial 448-2735
Bank of Nova Scotia Building
Winchester Phone 774-2004

DELBERT HUMMEL
Licensed Auctioneer for all kinds of sales, at reasonable charge. Chesterville, RR1. 33,'65

R. G. Dodds, D.D.S., L.D.S.
Dentist
DIAL 448-2334
At Residence on Albert Street
CHESTERVILLE

LICENSED AUCTIONEER
Will handle all kinds of Farm or Household Auctions. Guaranteed results. Reasonable rates. Write or phone for dates at my expense.
Dwight Tupper
CHESTERVILLE, RR1

Moving & Hauling
We are completely equipped to look after your commercial hauling and all local and long distance moving.
Consult us for rates — our prices are reasonable
H. A. GREER, Prop.
CHESTERVILLE — ONTARIO
April '65

Carlton F. McInnis, B.A.
Barrister and Solicitor
MORRISBURG — ONTARIO
Phone KI 3-3061
May '63