THE LAND OF MILK & HONEY"

The CHESTERVILLE Record

COVERS EASTERN ONTARIO'S GREATEST DAIRYING SECTION

Seventieth Year, No. 48 | Chesterville, Ontario, Thursday, August 20, 1964 | EIGHT PAGES | Single Copies, 10c

N.D.D.H.S. Grade XIII results

Three students Ontario Scholars

North Dundas District High School this year blossomed with three Ontario Scholars. They are Toomas Vilmansen, Janice McMenomy and Ronald Warner.

Ontario Scholars belong to a special group. They have obtained a minimum of 640 marks on eight subjects in Grade XIII, two of which must be English. Each student will receive a cash award of $400 for the next four years of further education. The Ontario Scholarship Programme is administered by the Department of Education.

It is interesting to note that the three successful students represent the districts served by the new school and that they all received their education up to Grade XIII at the small schools.

Toomas Vilmansen is from Williamsburg Township, went to Chesterville High. He came up with an average of 85 per cent. Janice McMenomy is an Inkerman girl and a former student of Winchester High. Her average was 83.5 per cent. Ronald Warner a Russell student had an average of 80.4 per cent.

The two boys plan on Carleton University, where Toomas will take engineering and Ronald science. Janice plans an a pass Arts course at Queen's University.

1, 75 - 100; 2, 66 - 74; 3, 60 - 65; C, 50 - 59.

The students who have been designated "Ontario Scholars" obtained an average of 80% or over in eight subjects.

Adams, Cherry A. — Eng. Lit. C, Geom. C.

Allison, Erma M. — Eng. Comp. 2, Eng. Lit. 2.

Angus, M. Elizabeth — Eng. Comp. 3, Eng. Lit. 3, Bot. C, Zool. C.

Ball, Freida A. — Eng. Comp. C, Eng. Lit. 1, Algebra 2, Trig. 2, Bot. C, Zool C, Latin A. C, Latin Comp. 3, Fr. A. 3, French Comp. C.

Barton, Robert G. — Eng. C. C, Eng. Lit. 2.

Beckstead, Allan L. — Eng. Comp. C, Eng. Lit. 2, Trig. 2.

Bell, Ronald K. — Eng. Comp. C, Eng. Lit. 2, Zool. C, Chem. C.

Bouck, Douglas A. — Eng. Comp. C, Eng. Lit. C.

Brownlee, R. Lorraine — Eng. Comp. 3, Eng. Lit. 3, Geom. C, Lat. Comp. C, French A. C, Fr. Comp. C.

Casselman, C. Elizabeth — Eng. Comp. C, Eng. Lit. 3, Hist. C, Chem. C, Fr. A. C, French Comp. C.

Coulthart, Phyllis A. — Eng. Lit. 2, Trig. C, Bot. C, Zool 3, Lat. A. C, Latin C. 3, Fr. A. 2, Fr. C. C.

Dawley, Dwayne M. — Eng. Lit. C.

Dawson, Terrence W. — Eng. Lit. C, History C, Zool. C.

Empey, L. Ann — Eng. Comp. 2, Eng. Lit. 3.

Gallaher, M. Ann — Eng. Comp. 2, Eng. Lit. 3, Trig. 3, Bot. C, Zool. 3, Chem. 2, F. Auth. C, Fr. Comp. 3.

Harrison, David J. — Eng. C. 2, Eng. Lit. 2, Alg. 1, Geom. 1, Trig. 1, Physics 1, Chem. 1, Fr. Auth. C, Fr. Comp. C.

Helmer, Viola R. — Eng. C. C, Eng. Lit. C.

Hill, Doreen A. — Hist. 2, Bot. C, Zool. 2, Chem. C.

Hockey, Rosemary E. — Zool. 1.

Holmes, Winston F. — Eng.

(Continued on Page 8)



North Dundas High School hit the jackpot with three Ontario Scholars this year in Grade XIII. They had to make over 80 on eight subjects to qualify. The three students come from three different districts of the school area, Williamsburg township, Inkerman and Russell. Ronald Warner on the left had a mark of 80.4 and plans on a science course at Carleton University, Ottawa. Janice McMenomy, Inkerman, will be taking Arts at Queen's at Kingston. Her average was 83.5. Toomas Vilmansen, with 85 per cent, is going to Carleton in engineering.—Record Staff Photo.

Avonmore family flee barn blaze

A farmer with a heart-condition, his wife and son raced to safety near here today as fire engulfed the barn in which they were unloading hay.

Mr and Mrs Carl Alguire and their son, Mervin, 14, escaped injury.

The blaze aparently started about 9 a.m. when a spark from a tractor landed in hay on the barn floor.

The fire levelled the barn, destroying 2,000 bales of hay, a wagon, tractor and motorized milker. Also, it charred part of a nearby henhouse and pigpen.

Mrs Alguire, who said her husband has a heart-condition, credited a favorable wind with saving their house from burning.

The farm is about four miles northeast of Avonmore in the Fourth Concession of Roxborough township.

Mrs Alguire said her husband warned her of the fire while she was unloading hay. She turned, and flames were licking up the tractor, higher than the seat.

"I ran for water," she said, "but it was too late. We couldn't get near the tractor."

She phoned Avonmore Fire Department.

The blaze produced too intense a heat for firefighters to use water from a well in front of the barn.

Using water from a cistern they did their best to prevent the fire from spreading to other buildings. Later Moose Creek Fire Department arrived with a truck and water and helped control the flmes.

No animals were in the barn which included hay mows, the barn floor plus a stable. The loss is partly covered by insurance.

Mainly About People

Mr and Mrs H. Peterson, Joan and Judy, Mrs Charles Port, all of Ottawa and Mr P. G. Hewitt were Sunday guests of Mr and Mrs Allison Graham, Susan and Charles.

Mr and Mrs Harry Allison, Mr and Mrs Ralph Riddell spent Tuesday with Mr and Mrs Alfred Larby, Fort Covington, N.Y.

Liberty lives only where the power of the people is supreme.



Mr and Mrs John Malcolm Casselman are seen here following their wedding in Elma United Church on August 15. The bride is Lois Ida, daughter of Mr and Mrs Graham McPherson, of Elma, and the bridegroom is the son of Mr and Mrs Hubert Casselman, of Brockville, Ontario.—Photo by Daykin.

Final plans complete for Newington fair

Final plans have been completed for the annual fall fair at Newington to be held over Labour Day weekend, September 4, 5 and 7. A new $6,000 building has been completed on the grounds. This building houses a restaurant, dining hall, exhibits building and complete washroom facilities.

The fair has many new and outstanding attractions. Friday, September 4, is for exhibts in the exhibits building only. All exhibits must be in place by 12 noon of September 4 so that the judging can be started by 12.30 p.m. Entry tags may be obtained and filled in before this date by contacting the secretary-treasurer.

On Saturday, September 5, the fair will be officially opened by Mr Bruce Beer, M.P., Parliamentary Secretary to the Minister of Agriculture, at 1.30 p.m. Mr L. Lamoureux, M.P., and Mr F. Guindon, M.L.A., are also expected to be present. The Kemptville Pipe Band under the direction of Pipe Major Munro will escort the officials on the grounds and will entertain throughout the afternoon. Saturday will also see the judging of the Stormont Black and White, and the Stormont Red and White Show. The Jersey cattle, heavy horses, sheep and swine will also be judged. Two horse races will take place during the afternoon, the 2.30 and 2.17 classes.

The directors have decided to try a new idea for Sunday, September 6. This will take the form of a giant outdoor church service by the Cornwall Salvation Army to be held on the fair grounds starting at 2.30 p.m. The church service will be followed by an outdoor chicken barbecue.

Monday, September 7, will see the 4-H Achievement and Show Day with some 200 4-H members taking part. Miss Betty Casselman, Stormont Dairy Princess, will officiate at the opening of 4-H Day with the assistance of the Kemptville Pipe Band at 1.30 p.m. Monday will also see the judging of the Guernsey class and the pony class which is a new attraction for the fair this year. A ball tournament will be held on the grounds starting at 12 p.m. Two horse races will also be held during the afternoon, the 2.25 and free-for-all classes. The Kemptville Pipe Band and the Highland Dancers will entertain throughout the afternoon. Later in the afternoon CFRA Happy Wanderers will entertain. The Robertson Shows Midway will be on the grounds for each day of the fair. The fair will conclude with a dance in the Open Air Pavilion on the grounds on Monday night from 9 p.m. to 1 a.m. with music by CFRA Happy Wanderers.

The executive and directors have endeavoured to supply entertainment for the young and not-so-young and hope to see a good crowd at the Newington Fair on September 4, 5 and 7.

To Ottawa Exhibition

Miss Judy Pringle, daughter of Mr and Mrs Joe Pringle, Chesterville, has been chosen by Dundas 4-H Homemaking Club to represent Chesterville at Ottawa Exhibition from Monday, August 24, to Wednesday, August 26.

Homemakers' Club is sponsored by Chesterville Women's Institute.

Splinters on the ladder of success are much sharper on the way down.

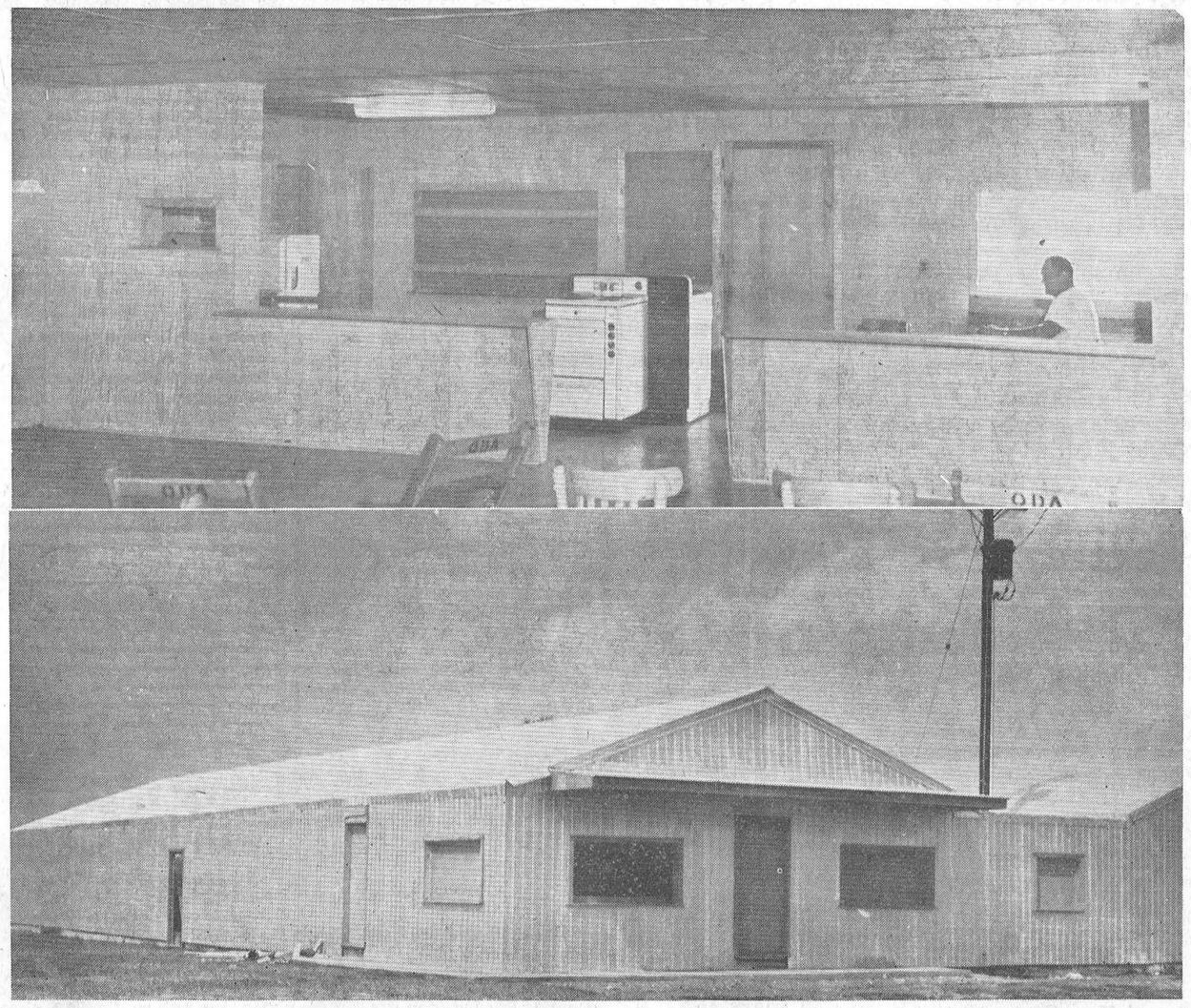

Stormont County Fair people at Newington have been busy again this summer. They have completed another new $6,000 building for display and serving purposes to add to last year's effort. The building is 30'x100' with a fine new restaurant area in the front. New flush toilets have been added, too, for the comfort of the public. In the interior picture Arthur Zeran is shown as he completes some of the inside finishing work.—Record Staff Photo.

96th birthday next week

We join her many friends in congratulating Mrs Wesley Cross on her forthcoming birthday next week. She will be 96 on Tuesday, Aug. 25. Mrs Cross lives alone in her home on Water St., is as active as ever in her usual rounds of shopping and visiting. Her general health continues to put some of the younger citizens of the town to shame.

Mass celebrated 50th anniversary Mr, Mrs Aime Glaude

Mr and Mrs Aime Glaude, Berwick and Chesterville, celebrated their 50th wedding anniversary recently.

An anniversary Mass was celebrated in St. Bernard's Church, Finch, by Rev Father E. Danis. He was assisted by two grandchildren of the happy couple, Roland and Denis Glaude.

Attendants were Mrs Z. Vaillancourt, Salisburg, Vt., and Mr Deric Glaude, Cornwall.

The altar was decorated with gladioli, sweet peas and roses.

A reception was held later at the Bonnie Glen Pavilion. Friends attended from near and distant points, such as New York, Vermont, Brantford, Sudbury, Montreal, Cornwall, Berwick, etc.

Husbands guests of Elma W.I. members at August meeting

The August meeting of Elma W.I. was held at the cottage of Mr and Mrs Hugh McMillan. The members had their husbands as guests.

After a short business meeting the evening was spent playing cards. Winners for the ladies were Mrs Bernice Froats and Mrs Donald Dillabough and for the men Kenneth Beckstead and Bernice Froats.

A barbecue brought the very enjoyable evening to a close. Mrs Maurice Beckstead thanked Mr and Mrs McMillan for their hospitality.

The September meeting will be held in Dunbar Hall with Mrs Burrill Beckstead and Mrs Cecil McMillan conveners for Agriculture and Canadian Industries.

CRUMBS from Graham's Loaf

We have had occasion lately to look over and check some of the old files of your family journal. In spite of fire and flood, we have almost the complete files of the "Record" from the beginning of its history in 1894. It makes quite a pile of paper. There is a move afoot now to have the first ten or 15 years of the paper set up on microfilm; then the hazards of existence will be lessened somewhat.

The newspaper we live with is our public image and fortunately our lovely subscribers seem to like the image. Right now, the old "Record" is in the 2,000-circulation class and every week sees a growing list of subscribers. There must be something there to keep people coming back to pay for more of the same. We have a multitude of families on our lists who have always received the paper from the first shaky effort on December 15, 1894.

An interesting little item has emerged this week in our research. In just ten years we have increased our circulation exactly one hundred per cent. But the cost to the subscriber has only increased by 20 per cent. Somebody is really getting a bargain. Now too, we have more columns per page and a larger sheet size.

Back in 1954, ten years ago, our commercial work was a mite smaller than now. We would jump for joy over an order for five thousand impressions. This week pressman Blake Feeley will finish a pressrun of five hundred and forty thousand impressions, Byron Campbell will have machine set and composed two fair prize lists of about 80-odd pages each and the LaPrade-Feeley combination has printed the whole thing.

All this merely goes to show we are keeping up to the demands of the public. Our advertisers demand a clean, well-printed newspaper to bear their merchandising messages. Our subscribers are entitled to that same consideration, because they also buy the products that are offered through our advertising pages. And one thing goes with the other. If our plant is busy with all kinds of printing effort, then it is contagious. People know we work at our trade with pleasure and a measure of profit because our employees work with a measure of pleasure and some profit. We think our public image, that we mentioned at the beginning, is in fair shape. All we need do is to work like Sam Hill to keep it bright and acceptable to our over-2,000 subscribers and our faithful advertisers.

Casselman - McPherson

Miss Lois McPherson, daughter of Mr and Mrs Graham McPherson, Elma, and John Malcolm Casselman, son of Mr and Mrs Hubert Casselman, Brockville, were united in marriage in Elma United Church on Saturday, August 15, at two o'clock.

Rev. N. Bowering, Bloomfield, officiated at the ceremony. Wedding music was played by Joye Loucks and the soloist, June Herriman sang "The Wedding Prayer."

The bride was given in marriage by her father and was attended by her sister Mrs C. M. Killen, as matron of honour.

For her wedding the bride chose a floor-length gown of white peau de soie with a lace jacket which had a bateau neckline and elbow length sleeves.

(Continued on Page 8)

The CHESTERVILLE Record

Member of Canadian Weekly Newspapers Association
Member of Ontario Weekly Newspapers Association
Member of Eastern Ontario Weekly Newspapers Association
Published every Thursday
P.O. Box 368 — Chesterville — Phone HI 8-2144
H. K. GRAHAM, Editor and Publisher

Subscription rates: $3.00 per year, anywhere in Canada, payable in advance
United States and Foreign, $4.00 per year.
Authorized as Second Class Mail by the Post Office Department, Ottawa, and for Payment of Postage in Cash.

OPINIONS . . . OURS AND OTHERS

Explanation for the increased cost

Subscribers to the Ontario Hospital Services Commission faced an increase in premiums in July, states the Rodney Mercury. Rates jumped from $2.10 a month for a single person to $3.15, and for a family from $4.20 to $6.50. This seems like a healthy increase but there is nothing that can be done about it. Hospital costs have soared considerably since the introduction of hospitalization.

Since these social benefits were introduced there has been a tremendous increase in the number of people using hospitals. Memorial Hospital at Bowmanville is an example. This institution had a 35 bed rating. Since hospitalization the accommodation has doubled with the addition of a new wing—and so has the demand for hospital care. Trustees are already pondering the next expansion move. Similar situations exist across the province. Increased accommodation demands bigger hospitals, more facilities and larger wage bills. A portion of these additional costs must be borne by those who are making the demands.

One way of explaining hospital costs is the method used by the Utah Blue Cross —Blue Shield Plan, to cite what a hospital must be, quote:

"A hospital must be a laboratory, a restaurant, a laundry, a hotel, a nursing service, a power plant, gymnasium, an accounting office, a pharmacy, a machine shop, a research centre, a library, a photo laboratory, and a supply organization for food:

"It must be an oxygen supply centre, have a vacuum pumping plant, generate steam, electricity and heat, a water purification plant, a communications centre, a personnel office, a college and a training centre; a hospital must provide the most complex and specialized equipment on a moment's notice, along with the people to run it; a hospital must be available to serve 24 hours a day, every day of the week under normal or emergency conditions.

"A hospital must have mechanics, machinists, carpenters, plumbers, clerk-typists, acountants, chemists, seamstresses, electricians, refrigeration engineers, moppers, sweepers, dishwashers, salad makers, social workers.

"A hospital must help people, heal people, hire people, care for, clothe, house and feed people."

Such a complicated operation obviously is costly. And, although no one likes to pay out more money there are few who will object to their higher hospital premiums. When a person is sick and needs care there is just no place like a hospital. Moreover, a few dollars each month from the many can not be compared to the crippling hospital bills that hit the unfortunate families under the former "pay your own way" system.

Value of language discipline

There is magic in words propery used observes a Royal Bank of Canada release, and to give them this magic is the purpose of discipline of language.

Some quite intelligent people have been lured into thinking that a concern for words is out of date. Others allow themselves to believe that to speak and write sloppily is somehow an emblem of the avantgarde.

The truth is that in no other time in history was it so imporant to use the right words in the right place in the right way to convey what we have in our minds. We need the proper use of language to impose form and character upon elements in life which have it in them to be rebellious and intractable.

A glance at our environment will show that our high standard of living, brought about by our mastery of science and technology, is menaced by the faulty use of signals between men, between ideologies and between nations. By misinterpreting signals (which is all that words are) we create disorder in human affairs.

Communication of ideas is an important human activity. When we invented writing we laid the foundation-stone of civilization. In the beginning the power of words must have seemed like sorcery, and we are compelled to admit that the miracles which verbal thinking have wrought justified the impression.

Words underlie our whole life, are the signs of our humanity, the tools of our business, the expressions of our affections and the records of our progress. As Susanne Langer says in Philosophy in a New Key: "Between the clearest animal call of love or warning or anger, and a man's least, trivial word, there lies a whole day of creation—or, in modern phrase, a whole chapter of evolution."

This language has such transcendant importance that we must take pains with its use.

In business there is no inefficiency so serious as that which arises from poverty of language. The man who does not express himself meaningfully and clearly is a bungler, wasting his time and that of his associates.

The key word in all use of language is communication. Thoughts locked up in your own breast give no profit or pleasure to others, but just as you must use the currency of the country in which you are travelling, so you need to use the right currency in words if you are going to bring your thoughts into circulation. Many centuries ago Paul the Apostle wrote in these cautionary terms to one of his churches: "Except ye utter by the tongue words easy to be understood, how shall it be known what is spoken? . . . ye shall speak into the air."

Ancient History

FROM OUR RECORD FILES

40 years ago

August 21, 1924

Ottawa Fair was advertised to run from September 5 to 15, with special reduced rates on all railways.

* * * *

Mr and Mrs J. Howard Fulton and family left the first of the week for their cottage at Fernbank on the St. Lawrence. They expect to spend several weeks at the cottage.

* * * *

Mr and Mrs George Beattie and children, accompanied by Mr R. D. Beattie and Miss Minnie Earle, spent Wednesday in Ottawa.

Mrs John Munro, accompanied by her daughter Miss Annie Munro and Mrs Lillie Coons spent a day in Winchester last week.

* * * *

Miss Norah McMahon, of Ottawa, has been the guest this week of Chesterville friends.

* * * *

Miss Jessie Bolster, of Ottawa, was a guest the past week of Mr and Mrs Fred Forward and family.

* * * *

30 years ago

August 23, 1934

When his buggy was struck by a car, Monday, Louis Hitsman, Cass Bridge, was seriously injured and his young son, Ivan, had his wrist and arm sprained.

* * * *

Trevor Allison, of Morrisburg, was the guest soloist at the concert following the annual Garden Party sponsored by the Ladies' Aid of Trinity United Church, Chesterville.

* * * *

Mr and Mrs Bert Fulton and Miss Beatrice Fulton were Sunday guests of Mr and Mrs G. C. Lacey at their cottage at Burritts Rapids.

* * * *

The Rev Charles Mullin, of West Flamborough, Ont., will be the guest preacher at the anniversary services to be held in Dunbar Presbyterian Church next Sunday.

* * * *

Dr and Mrs J. Wesley Munro and son of Syracuse, N.Y., are guests of Dr Munro's mother, Mrs A. Munro.

* * * *

Mr Cornelius Fetterly, of the Bank of Montreal, London, Ont., is spending a holiday with his mother, Mrs Nora Fetterly, and his sister, Miss Lera Fetterly.

* * * *

20 years ago

August 24, 1944

Results of Grade XIII examinations at the Chesterville High School included the following names: Stuart Armstrong, Arnold Barrett, James Brown, James Carr, Rex Casselman, Gerald Droppo, Thelma Froats, William Hough, Duane Justus Marjorie Masterson, Queenie McPhail, Lester Summers, Marjorie Summers, Douglas Smith.

* * * *

Mrs H. Brown, Jimmie and Gerry, Ardeth and Kay Justus and Duane Justus are spending a holiday at Golden Lake.

* * * *

Mr and Mrs Henry Stata and son George and Mrs Farren Beckstead, of Melvins, spent Sunday in Kingston the guests of Mr and Mrs Edward Moak and other friends.

* * * *

Mr Ed Lanigan, of Hosaic, is spending a couple of weeks with his parents in Toronto.

* * * *

Mr and Mrs Stewart Barkley and daughter, of Ottawa, Mr and Mrs Luther Barkley and Mr and Mrs Ross Wingard and Carol, of Williamsburg, were Sunday guests of Mr and Mrs O'Shaughnessy and Helen, Boucks Hill.

* * * *

Mr and Mrs John Brownell, of Farran's Point, spent Sunday with Mr and Mrs Harold Warner and family, Northfield.

* * * *

10 years ago

August 19, 1954

The August meeting of St. Luke's Presbyterian W.M.S. was held at the home of Mrs Rupert MacIntyre, Finch. There were 30 members present.

* * * *

Irwin Cross, well-known Maple Ridge farmer, is in hospital today with a broken leg after being trampled by a horse early last Thursday evening at his farm four miles west of Chesterville.

* * * *

Leonard Walker, of Berwick, was the winner of $170 at the Photo-Nite contest at the Chesterville Community Theatre Wednesday night.

* * * *

Those obtaining standing in Upper School subjects from the Avonmore High School were: Barbara Holland, Marlene Miller, Douglas Mills, Robert Harrison, Doreen McDonald, William McElheran, Joan McLeod, William Woodside and Marjorie Zeran.

* * * *

Mrs Edwin Forward is spending the week at MacAuley Camp, L'Orignal.

* * * *

Mrs Lawrence Doering and daughter Jean are this week guests of Mr and Mrs Jack Doering and family.

WATER AFFECTS TUB EDGES

Mortar joints around the top of a bathtub are especially susceptible to water damage. This is especially true if a tub has an overhead shower, which sends water against walls and down toward the joints.

Various kinds of caulking compounds are available for patching such areas. Most compounds are far more effective than those on the market years ago.

Before applying patching compound, remove all loose mortar, but do not disturb mortar that is firmly in place.

Use a small brush to dust the crevices thoroughly so the compound will adhere properly. Be sure that the sections to be repaired are completely dry.

Apply the compound directly from the tube, squeezing it with an even pressure as you move your hand along the joint. Do not worry if you do not get the hang of it immediately, since a certain

CHEESE POPULAR IN MANY VARIETIES

Ontario produces many varieties of cheese other than our world famous cheddar. Sample the less familar types of cheese.

For cheese lovers, these grilled sandwich variations from the Foods Department at Macdonald Institute, Guelph, will provide tasty treats any time. For those who are not so fond of cheese, one taste of these delicacies will make you cheese fans forever.

Begin with well-known cheddar cheese. Spread one slice of bread with mustard; place a thick slice of cheddar cheese on bread; cover with a layer of thinly sliced Ontario onion and top with bread spread with mayonnaise. Butter one outside slice and grill buttered side down. To avoid muss, butter second side while first is toasting, then turn and finish toasting. Serve with fresh asparagus, a hearty salad, or your favorite vegetable.

Swish cheese is white-colored with large gas holes and a mild flavor. For tasty grilled sandwiches, spread Swiss cheese with pizza sause and top with sliced olives. Before serving, drizzle more pizza sauce over toasted sandwiches to perk up mildness of Swiss cheese.

Full-flavored Camembert cheese has a grayish outside rind and light yellow interior. Top a generous slice of Camembert with cooked ham, sprinkle with dill seed and grill. Serve with chilled apple wedges or Waldorf salad. Various herbs and seeds, such as thyme, basil and caraway, bring zest to all cheeses. Grilling cheese sandwiches on outdoor barbeques enhances their flavor. Ontario produces man appetizing cheeses; try them now and see!

Experimental plot lures bumble bees down Zigzag path

Hopes of pollinating a new forage crop at the Central Experimental Farm in Ottawa depend on bumble bees.

R. W. Robertson of CDA's Genetics and Plant Breeding Research Institute has been trying for some years to get sufficient seed of Zigzag clover to develop a strain of high seed yield. But poor pollination has so far frustrated his efforts. It appears that only bumble bees have a proboscis long enough to pollinate Zigzag properly and there have not been enough of them around to do the job.

Zigzag has good possibilities for grazing and fodder in Eastern Caanda but chiefly because of low seed yield, has not been widely planted.

Mr Robertson has set out nesting sites to entice bumble bees to the experimental plots in hopes of getting the crop thoroughly pollinated.

Queen bumble bees emerge from hibernation in the spring already fertilized, to raise their first brood. The young from this brood help to produce a succession of broods during the summer.

The researcher has staked out small wooden boxes containing moss and upholsterers' cotton in the plots. They are 18 inches above ground to protect the inmates from skunks, ants and other enemies. It is hoped that the queens will nest in the boxes close to the source of nectar.

Last year about one-third of the boxes staked out were occupied but there seemed to be a scarcity of bumble bees. This could have been a result of predators killing them in hibernation or bad weather when they first emerge.

Queens of some species of bumble bees nest in banks. These underground hives produce larger broods than those in boxes but skunks often smell them out and eat them, as was the case at the Farm in the spring of 1962.

A suitable nest can be made from inverting a seven-inch flower pot on a board and burying it in a bank. A piece of one-inch plastic tubing leading from a hole in the flowerpot out of the bank would serve as a passageway for the bees.

Says Mr Robertson: "Man has destroyed the natural habitats—brush and log fences—of these most useful insects. Therefore, it is necessary to supply artificial nesting places if we are to maintain sufficient populations to do a good pollinating job on certain plants.

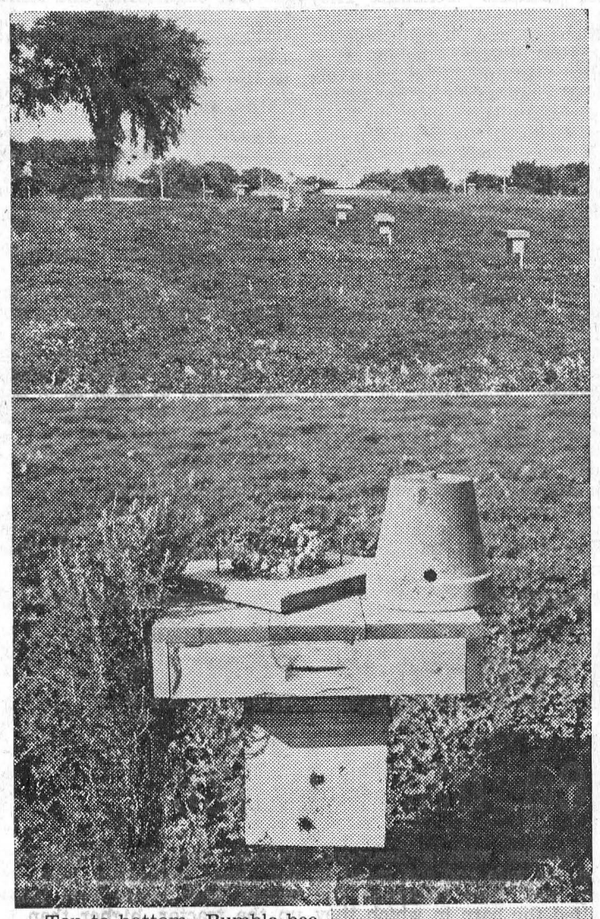

Top to bottom—Bumble bee hives staked out near the source of nectar in clover plots at the Central Experimental Farm, Ottawa.

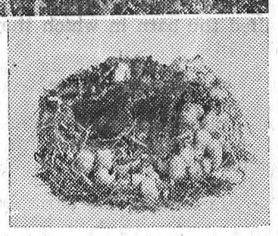

Close-up of an above-ground hive with a flowerpot-type hive exhiibted on top of it. The flowerpot is buried in a bank and plastic tube leading into it serves as a passageway for the bees. The cells in a bumble bee's nest look like peanut husks. Bees have hatched from the open light-coloured cells. To raise a brood the queen builds one cell which is used as a honey pot and then adds brood cells.

SPRAY FOR GLADIOLUS THRIPS NOW

Gladiolus thrips cause extensive damage to gladioli in Ontario. The adult thrips vary in length from 1-15 to 1-25 inch and are dark brown to black in color. The larvae are smaller in size and lighter in color. They usually feed in protected places such as leaf-sheaths or bud sheaths. Injury is caused by rasping the outer surfaces of the tissues and sucking the plant juices. The injured foliage takes on a silvery apeparance, and later becomes brown.

Infestation is often caused by the migration of adults from neighbouring gardens. Entomologists with the Ontario Department of Agriculture suggest spraying as soon as the insects or injury are observed. Apply the pray as a fine mist and cover the plants thoroughly.

Use 50% wettable powder or 25% Malathion wettable powder at the rate of three tablespoons per gallon. Dusting with 5% DDT dust will also give effective control. Home-garden spray or dust mixtures contain DDT, Malathion, or methoxychlor may be the most convenient of all. Spray or dust when there is no wind, in order to prevent drifting.

OWNING VERSUS CUSTOM HIRING MACHINERY

Should I buy that new machine this year or should I hire a custom operator to do the job. This question is in the minds of many farmers today and a wrong answer could mean the loss of many dollars.

How does a farmer determine whether it is more profitable to own or hire a certain machine? It involves figuring out or budgeting the average annual cost of owning and operating a piece of equipment and comparing this with the cost of hiring the work done says Mr Don McArthur, Farm Management Specialist with the Ontario Department of Agriculture.

There are several items to consider in calculating annual ownership costs. These include depreciation, interest, insurance, housing, repairs, fuel and lubrication. Labour may also be a factor because an operator comes with the custom unit.

In deciding whether to own or hire there are two principles to keep in mind, says Mr McArthur. One is that the more a machine is used the easier it is to justify owning it. The other is that the less a machine costs to buy, the easier it is to normally justify ownership.

Every situation varies. The only accurate way to determine which of the two systems is the most profitable is to base calculations on the farm concerned. There are, however, general guides or rules of thumb that show the size of operation that warrants the purchase of equipment. For example, 50 acres is needed to support the use of a 6-foot power take-off combine, 70 acres fr a 6-foot engine combine and 180 acres for a 12-foot self-propelled combine.

There are also other factors influencing the economics of owning or hiring, they include timeliness of operation, availability of custom operators and qualty of work done by custom operators.

All factors mentioned should be considered before the decision to buy or hire is made.

The BIBLE TODAY . . .



Prayers for the use of the Bible and for the work of the Bible Societies in the world are being encouraged, states a Bible Society official. Samples of such prayers have been issued recently.

"Eternal God, Who hast inspired all Scriptures, enable us to read them profitably for doctrine, for reproof, for correction, for instruction in righteousness; that as people of God we may be perfect, thoroughly furnished unto all good works. Through Jesus Christ our Lord. Amen."

"O Thou Who art the God of the living, and Who dost speak today through Thy Holy Word, grant that all who read the Scriptures may hear Thy voice calling them to repentance and offering them pardon, and may come to know Him who is the Living Bread, and Who can sustain and strengthen them to be Thy faithful servants unto life's end. Through Jesus Christ our Lord. Amen."

"O God, Whose Blessed Son Jesus Christ is the True and Living Word, pour out, we beseech Thee, Thy blessing upon the new campaign, "God's Word in this New Age." Grant that the spirit of this age may be overcome by the Spirit of the Ages, so that the Word of God may have free course and be glorified, through Jesus Christ our Lord. Amen."

Suggested Daily Bible Readings

Sunday, August 23: Psalm 84.
Monday, August 24: Psalm 92.
Tuesday, August 25: Psalm 96.
Wednesday, August 26: Isaiah 12: 1-6.
Thursday, August 27: Isaiah 26: 1-12.
Friday, August 28: Isaiah 38: 9-20.
Saturday, August 29: Luke 1: 46-55; 68-79; 2: 29-32.

A SUMMER OUTDOORS HELPS HOUSE PLANTS

Many house plants benefit from planting outdoors during the summer months, say horticulturists with the Ontario Department of Agriculture. Plunge the pots to their rims in soil outdoors. Choose a location which is sheltered from the wind, and which is suited to the particular plant.

Azaleas and hydrangeas should be plunged in acid soil or peat and kept in partial shade. Geraniums and other sun-loving house plants can be placed in full sun. Since the light intensity outdoors is much greater than indoors, it may be necessary to shade the plants for a few days to prevent leaf scorch.

The Christmas cherry may be removed from its pot and replanted. These plants must flower and set fruit outdoors because they set fruit poorly indoors. Cacti and other succulents should be plunged in sand in a sunny location.

Extra attention should be paid to watering the plants because the pots will dry out quickly. Thus they will need water more often than other plants in the garden.

Upper school results

North Stormont

Following are the results of Grade 13 examinations written by students of North Stormont District High School here in June. They were released recently by C. E. Babcock, school principal.

Schedule: 50-59, credit; 60-65, 3rd; 66-74, 2nd; 75-100, 1st.

Boisvenue, M. Diane - Eng. Lit. C, Alg. 2, Geom. 1, Trig and Statics 1, Physics C, Chem. C.

Ferguson, Kenneth J. - Eng. Comp. 3, Alg. 3, Geom. 3, Trig. and Statics 1, Physics C.

Foley, Kevin J. - Eng. Comp C, Eng. Lit. C, Hist. C, Bot. C, Zoo. C.

Graham, G. Douglas - Eng. Comp. C, Eng. Lit. 3, Alg. C, Geom. 2, Trig. and Statics 3, Physics 3, Chem. 3, Fr. Auth. C, Fr. Comp. C.

Hill, Sheila F. - Eng. Comp. 2, Eng. Lit. 1, Geom. 2, Trig and Statics C, Bot. 2, Zoo. 1, Chem. 3, Fr. Auth. 2, Fr. Comp. 2.

Hutt. Clinton G. - Geom. 3, Zoo. C.

MacRae, M. Katie - Eng. Comp. C, Eng. Lit. C, Hist. 2, Bot. 2, Zoo. 3, Lat. Auth. 1, Lat. Comp. 1, Fr. Auth 2, Comp. C.

Marjerrison, R. Bartlett - Eng. Comp. 3, Eng. Lit. 2, Alg. 2, Geom. 1, Trig and Statics 1, Physics 2, Chem. 1, Fr. Auth. 3, Fr. Comp. 3.

McElheran, Stirling - Eng. Comp. C, Alg. 3, Geom. 1, Trig. and Statics 2, Physics C, Chem. 3.

Wattie, Ellery A. - Eng. Comp. C, Eng. Lit. C.

Osnabruck District

Osnabruck District High School Grade XIII results are as follows. Where (Hon.) appears behind the student's marks it means that the student has received the Ontario Secondary School Honor Graduation Diploma.

Balkwill, John — Eng. Comp. 58, Eng. Lit. 63, Trig. 50, Phys. 50, Chem. 57, Lat. A. 52, Lat. C. 51 (Hon.).

Beaudette, Howard — Hist. 56, Bot. 57, Zool. 57, Fr. A. 65, Fr. C. 54.

Britney, Charles — Eng. C. Eng. Lit. 50, Alg. 76, Geom. 78, Trig. 75, Phys. 62, Chem. 73, Lat. A. 55, Lat. C. 71, (Hon.).

Bruce, Douglas — Eng. C. 51, Eng. L. 55, Hist. 57, Bot. 50, Zool. 50, Lat. A. 64, Lat. C. 73, Fr. A. 69, Fr. C. 67, (Hon).

Charles, Vivienne — Eng C. 63, Eng. L. 62, Alg. 56, Trig. 55, Bot. 75, Zool. 60, Chem. 50, Fr. A. 67, Fr. C. 66. (Hon).

Clement, Donald — Hist. 77, Trig. 53, Bot. 70, Zool. 58.

Duvall, Donna — Eng. C. 50, Eng. L. 55, Hist. 54, Lat. A. 57, Lat. C. 55.

Fetterly, Heather — Eng. C. 73, Eng. L. 58, Hist. 50, Alg. 70, Geom. 80, Trig. 75, Chem. 61, Fr. A. 74, Fr. C. 70. (Hon).

Markell, Lynne — Eng. C. 71, Eng. L. 77, Hist. 65, Geom. 64, Trig. 50, Lat. A. 60, Lat. C. 61, Fr. A. 67, Fr. C. 67. (Hon.).

McLaren, Neil — Eng. C. 74, Eng. L. 66, Alg. 86, Geom. 87, Trig. 90, Phys. 77, Chem. 82, Lat. A. 83, Lat. C. 88, (Hon).

McNairn, Lois — Hist. 53, Bot. 61, Fr. A. 52.

Neville, Ronald — Eng. C. 78, Eng. L. 53, Alg. 73, Geom. 74, Trig. 68, Phys. 75, Chem. 72, Fr. A. 64, Fr. C. 61. (Hon).

Raymond, Phyllis — Eng C. 54, Eng. L. 50, Lat. A. 62, Lat. C. 59, Fr. A. 52, Fr. C. 62.

Sloan, Colin — Eng. C. 54, Alg. 58, Lat. A. 53, Lat. C. 54.

Telewiak, Alexander E. — Bot. 59, Zool. 57, Phys. 60, Chem. 66.

Wells, Dale R. — Chem. 54.

Winters, Shirley M. — Eng. C. 60, Eng. Lit. 54, Alg. 60. (Hon).

Your Federal Report



Mrs Jean Wadds, M.P.

Two former Cabinet Ministers leave no doubt as to their feelings on the Canadian flag controversy.

Wednesday, August 12, the Hon. Douglas Harkness, former Minister of Defence, spoke clearly:

"From my own point of view, certainly ever since I can remember, and that goes back to before 1910, the red ensign has been the Canadian flag as far as I was concerned and as far as all the people with whom I was associated were concerned. As far as I am aware, over the years there was no question that it was not the Canadian flag until the matter was brought up in parliament in 1945."

Unfortunately his report from his long experience in Western Canada substantiates all too exactly the fears known to many of us.

"Throughout my life in Western Canada, and I think my experience has been pretty representative, I have never found any expression of anti-French feeling or anti-French sentiment, except perhaps for some rumblings during the conscription crisis in the first world war. I found none of these until one or two years ago. Then some of the separatist statements from Quebec naturally led to counter statements concerning the feelings of English people in Western Canada. This was greatly added to by the sittings of the bilingual and bicultural commission out there, out what brought the matter into sharp focus was the flag issue.

"Any attempt to settle the flag question on the basis of the present resolution is going to leave lasting wounds which it will take a very long time to heal. I know all members of the House regret that fact as much as I do, but I would appeal to those supporting the resolution to look at the situation as it actually exists. There is no use in the world shutting out eyes to the real situation. We must recognize it and we must try to find an acceptable solution for it. The situation is one of a great deal of confusion, a great deal of disunity and a very much poorer geenral feeling of nationhood than exisisted before the flag issue was introduced."

Next day, Thursday, August 13, the Hon. Hugh John Flemming, former Minister of Forestry made an outstanding speech. He began by pointing out the importance of the wording of the amendment proposed by the official, Conservative, opposition.

"As the proposal to change Canada's national flag will affect—I draw the attention of Hon. members to the words "will affect"—the unity and destiny of Canada now and for years to come, the government be authorized to take such steps as may be necessary to conduct a plebiscite prior to any further action being taken by the House of Commons, in order that all Canadians may be given their rightful opportunity to declare their choice concerning a national flag. There surely is no difference of opinion in this chamber with respect to the fact that the proposal to change Caanda's national flag will affect the unity and destiny of Canada now and for years to come. It is my opinion, Mr Speaker, and I say this most adversedly, that it will adversely affect the unity of Canada. I assert here and now that it is not possible to affect the unity of Canada adversely without having the destiny of Canada adversely affected as well."

He reviewed thoroughly the 1945 Order in Council authorizing the Red Ensign. Indeed it makes interesting reading.

"It is desirable to authorize the flying of the Canadian Red Ensign on federal government buildings within as well as without Canada, and to remove any docbt as to the propriety of flying the Canadian Red Ensign wherever place or occasion may make it desireable to fly a distinctive Canadian flag."

Mr Flemming, former able and successful Premier of New Brunswick, submitted that the present flag resolution standing in the name of the Prime Minister should have a preamble and his suggestion for such preamble would be:

"Whereas the Prime Minister and government have decided to disreagard, discard and destroy the Canaian Red Ensign which has been recognized as the distinctive flag of Canada for many years, formalized by order in Council of September 5, 1945, as the distinctive Canadian flag, now therefore be it resolved" . . the the resolution standing in the name of the Prime Minister could have followed.

NEWINGTON

Spending some holidays with parents

A.C. 2 Patrick Sherman, Clinton, Ontario, is spending some holidays with his parents Mr and Mrs Jack Sherman and family.

Ronnie Clements, Ottawa, spent the week-end with his parents Mr and Mrs Fred Clements and family.

Mr and Mrs Bert Duff and family of Toronto, were recent visitors with Mr and Mrs Murray Duff and family.

Mrs Lawrence Steele and Trevor spent Thursday with her parents Mr and Mrs Gordon Harris, Dixon.

Mrs Pearl Helmer, Harold Helmer and Mrs Lloyd Hawn were Sunday visitors with Mr and Mrs Jack Groves and family, North Lunenburg.

Mr and Mrs Glendon Brownlee of Alexandria, were Sunday visitors with Mr and Mrs Arthur Brownlee and Percy.

Mr and Mrs Jack Groves and family, North Lunenburg, spent Friday with Mrs Pearl Helmer.

Mrs Charlie McGill and girls of Ottawa, spent a few holidays with her parents Mr and Mrs Edwin Mack and other relatives here.

Mr and Mrs Max Raymond, Toronto, were recent visitors with Mr and Mrs Kenneth Snetsinger and family and other relatives here.

CUCUMBER WILT

Cucumber plants which suddenly wilt, shrivel and die may be the victim of bacterial wilt. Horticulturists with the Ontario Department of Agriculture say that the bacteria which cause the disease are carried to the plants by the striped cucumber bettle. These insects may spread the disease from plant to plant.

For successful control, apply an insecticide to the plants completely covering the foliage including the undersides of the leaves. Dust or spray regularly with rotenone, methoxychlor or sevin.



S.G. BLACK
HEATING OILS
GASOLINE
MOTOR OILS GREASES
KLEEN-FLO
"SERVICE IS MY BUSINESS"
PH.107 WINCHESTER

IMPERIAL Hell Drivers
WILDEST SHOW ON WHEELS
CHESTERVILLE FAIR GROUNDS
CHESTERVILLE - ONTARIO
Wed. Night
SEPTEMBER 2
Admission - $1.25 each

MURIEL'S FLOWERS
For Every Occasion
We Deliver
PHONE 774-2201
WINCHESTER

SULLIVAN BROS.
General Contractors
- WATER TANK SERVICE
- AIR COMPRESSOR WORK
- BARN RENOVATIONS
- BULLDOZERS
- EQUIPMENT RENTALS

— Phone 448-2660 —
CHESTERVILLE
7tf

BELL LINES

by Richard R. Pearson
your telephone manager



FARM EXTENSIONS

Farm families in the Chesterville area might want to consider the usefulness and convenience of having extension telephones in buildings other than the house. After all, it makes sense to have a telephone where you spend a lot of working time. Take the barn, for example. You can make important business calls without leaving your work—planning schedules of livestock shipments, ordering feed, taking orders or enquiries, checking up on deliveries, etc. And since the telephone rings in the house as well as in the barn, no incoming calls are missed.

I suppose most people have come to think of extension telephones as belonging only inside the home itself . But actually they belong wherever they serve a need—and that includes in farm buildings.

ON STAYING IN SCHOOL

Some young people may shudder at the thought of it (and blame me for throwing cold water on what was up to now a pleasant holiday), but next year's school term is just around the corner. I certainly hope that as many Chesterville students as possible are intending to return to complete High School or technical school, because this is certainly the minimum requirement today in order to have any satisfactory control over what kind of jobs will be held over the next forty-plus years. And that can be a mighty long time to regret not staying in school a few more years! I hope that parents who grew up when times were different are aware of how much our society has changed and are properly determined that their children be as fully equipped as possible before tackling the working world.

NO CHARGE!

Your telephone is built to take it. Its only reason for being is to give you dependable, trouble-free service, year after year. But if anything should go wrong, we'll gladly fix it without extra charge. All you need to do is call the "repair service" number in the front of the phone book. Often, we can take care of the problem from the exchange. If necessary, we'll send someone out. But whatever the case, you'll never receive a bill for repairs. This is one of the values that goes with your service.

SINCERELY YOURS

This one I can't vouch for because I wasn't there, but it's already giving me ideas about how to close the next letter I write. It's about the origin of our word "sincere."

It appears that sculptors in ancient Rome used to repair their minor mistakes with wax, moulded so skilfully into the design that only an expert could detect the flaws. Pieces that were not patched brought higher prices than the repaired ones. To assure buyers of the quality of their purchases, dealers marked the undoctored pieces "sine cera."

That's Latin for "without wax!"

R. R. Pearson

$50.00 IN FREE GIFTS

With the Purchase of Every New BELTONE Hearing Aid During the Month of August Only

Included in these FREE Gifts is one of the sensational New Battery Chargers. This provides the greatest saving offer since hearing aids were made. No more batteries to buy.

Interested? Use the coupon below.

BELTONE HEARING CENTRE, WINCHESTER, ONTARIO
Please send me details of your August Gift Offer and more information on the New Battery Charger.

NAME .....

ADDRESS .....

FOR COMMUNITY NEWS
READ
THE RECORD
The Best Source of Community News
is
THE Chesterville RECORD
Published Every Thursday
52 Weeks for only $3.00

Avonmore Subscribers May Contact
Clifford MacRae for New Subscriptions

CENTRAL CANADA EXHIBITION
AUGUST 21st to 29th
PRESENTS IN PERSON
RED SKELTON
IN A GRANDSTAND SPECTACULAR
FRIDAY EVENING — AUGUST 21
SATURDAY AFTERNOON AND EVENING — AUGUST 22

ADMISSION — Reserved tickets: Evenings, $3.00 - $2.50 - $2.00 - $1.50. Saturday Matinee: $2.00 - $1.50 - $1.00.

This is the show to delight every member of the family. Here is America's greatest clown in person . . . Red Skelton in an all-star extravaganza (3 performances only). The creator of such unforgettable characters as Freddy the Freeloader and Klem Kadiddlehopper brings you one of the most dynamic shows in Central Canada Exhibition history. Original music by Red Skelton. You can't afford to miss this show at these low, low prices. Avoid disappointment—order your tickets now.

The ANDY WILLIAMS Show
WITH THE OSMOND BROTHERS
Evenings Only — AUG. 24 thru AUG. 29

ADMISSION — Reserved tickets: $3.00 - $2.50 — $2.00 — $1.50.

One of the most popular stars of Television, Andy Williams, brings with him the famous OSMOND BROTHERS. Supporting these great stars are the talented BROOKS SISTERS, heart-stealers the moment they step on stage. Exciting thrills and the mad comedy of the AMANDIS combine with some of the world's finest precision acrobats. The HAL SANDS DANCERS provide changes of pace with their high stepping production numbers. JOHNNY MATSON emcees this stellar grandstand show. RICHARD HAYMAN is musical director.
EVERY PERFORMANCE WEATHER PROTECTED — COVERED STAGE & GRANDSTAND

New Exciting Midway
A New, New midway presented by Amusements of America. New rides that have never before been in Ottawa . . . New Shows . . . New Features . . . It's the new look in Midways and it's for everyone.

Car Award Each Evening
One each night of the Exhibition. Every admission ticket makes you eligible to win. Car award announced from the Bandshell 10.30 each evening. Ticket holder must claim car not later than 11.30 same evening. You must be on the grounds to win.

Inter-City Parade — Aug. 22
Starts Saturday morning at 10 a.m. "Bigger and better than ever." FREE admission to the grounds and grandstand up until 12 o'clock noon. The NORAD Band will entertain from 11.00 to 12.00 a.m.

Ladies' Day — Aug. 25
All ladies admitted to the grounds free of charge until 3.00 p.m. Free admission to special Grandstand fashion show produced by C. Caplan Ltd. Interesting prizes and attractions. Fred Davis, Toby Tarnow, Kahn Tineta Horn.

Treasure Hunt — Aug. 25
For the ladies on Ladies' Day. Every lady entering the grounds will be given a number. In each of the buildings a large number will be hung. Ladies having the corresponding number will win valuable prizes.

Exhibition Display Home
A beautiful home, fully furnished, together with a new car awarded to some lucky person. Sponsored by the Shrine Club of Ottawa. Tickets may be purchased on the grounds only.

Horse Show — Aug. 21 to Aug. 28
Presented each evening in the Coliseum. Shows start 7.30 p.m. Special matinee show Friday, Aug. 28, at 2.30 p.m. Beautiful horses . . . Thrilling jump classes. The Horse Show is a must on your Exhibition list.

Story Book Farm
A favourite for the children. Located adjacent to the McElroy Building. All the animals from story book land including a mother reindeer and her baby.

Livestock Exhibits
Sheep, horses, cattle, swine, horses and poultry . . . Judging every day . . . See the finest domestic animals in Eastern Canada under the best exhibiting conditions.

Exhibits and Displays
Flower shows . . . Pure Food exhibits . . . Fish and Wildlife Exhibits . . . Farm Machinery . . . Zweifel's biggest little circus on earth. Home appliances . . . TV and radio shows . . . Acres and acres of things to see . . . It's all new for '64 . . . Don't miss this important part of your Exhibition.

Mrs D. Flintoff hosts meeting Osnabruck Centre W. I.

The August meeting of Osnabruck Centre W.I. was held at the home of Mrs Delbert Flintoff on Tuesday evening. Mrs Hazel Tinkess, president, welcomed the guests. She was assisted by the secretary, Mrs George Ferguson.

Roll call was answered by each member describing a school-day memory. An invitation to attend the grandmothers' meeting of Dixon W.I., September 2 in North Lunenburg Church Hall, was accepted.

The safety project of the year on "Use and Misuse of Poisons" was considered and plans for special study at the next meeting were made.

As this was the grandmothers' meeting, a skit prepared by Mrs Dorothy Morgan was presented by six members: Mrs Jennie Flegg, Mrs A. Beckstead, Mrs F. Dillabough, Mrs G. Ferguson, Mrs C. Collins and Mrs John Grandaw.

Grandmothers receiving prizes were Mrs O. Cryderman, youngest grandchild; Mrs J. Robillard, most grandchildren (52), and Mrs L. Gallinger and Mrs A. Beckstead.

Mrs W. Alexander, 83-year-old local poetess, gave a poem she had written several years ago, "Rubaiyat of a Garden." She was presented with a gift.

Refreshments were served by the hostess and her assistants, Mrs Jennie Flegg and Mrs Lloyd Gallinger.

Some drivers paint the inside cover of the trunk a bright flourescent orange, the Ontario Safety League reports. In the event of a breakdown on the highway, by lifting the trunk lid a conspicuous warning of trouble is given to oncoming drivers.

Mainly About People

Sunday visitors at the home of Mr and Mrs Russell MacMillan, Delbert and Ian, Finch, were Mrs J. N. Garrison and son, Bill, San Francisco, Calif. , Mrs Wm. Sanford, Napanee, Mrs D. J. Dillabough, Morrisburg, Mr and Mrs Basil Aikman and daughter, Lynn, of Brockville, Mr and Mrs Kenny Armstrong, Mrs Neil McRae, Mr and Mrs Charlie Brydges, Judy, Joan and John, Crysler, and Mr and Mrs Glenn MacIntyre, John, Reid, Dean and Melanie, of Avonmore.

GOLDFIELD

Returns home after visiting U.S.

Mrs Anna Love returned home after spending two weeks in the U.S.A. where she visited relatives in Syracuse, Fulton, Canan, daigua, Naples, Rochester and Buffalo.

Rev. E. Hawkes of Morrisburg, conducted morning and evening services in St. Luke's Presbyterian church on Sunday.

Mr and Mrs Evert Termeer and Jean visited Miss Rita Termeer in Memorial Hospital, where she was a patient for a few days.

Messrs D. A. and Basil Gillies visited the home of Mrs Andrew Gillies at Lunenburg where her barn burned.

Mr and Mrs Borden Cameron and daughter Miss Elizabeth Cameron of Vancouver visited Mr Sam Cameron.

Many friends of Mr Thomas Hunter are sorry to learn that he is ill at his home suffering from a heart condition.

Many friends of Dr. J. G. MacLeod, are sorry to learn that he is a patient in Civic Hospital.

Mrs Mary Cameron received word that her nephew Mr David Rombough is a patient in Memorial Hospital, Winchester.

Crysler 4-H Calf Club holds August meeting

Crysler Calf Club held the August meeting at the farm of Delburn Carruthers.

A class of Holstein cows was judged. Club leader Kenneth Armstrong, assisted by Ruth Carruthers, gave the official placing and evaluated reasons on the class.

Lessons were given on clipping and preparing calves for the fair.

The meeting was adjourned and refreshments served. Carl McMahon thanked Mr and Mrs Carruthers for the use of their home.

All accident prevention workers, says the Ontario Safety League, can be described as positive negative thinkers. What they accomplish is what does not happen. What they are trying to do is to abolish the need for themselves. They wish they could think they really will. But they know they really won't.

There is not one single authenticated record of the earth's having opened up and swallowed anyone or anything during an earthquake.

Chesterville Calf Club holds August meeting

The August meeting of the Chesterville 4-H Calf Club was held at the home of Mr Paul Monast on Thursday, August 13.

Mr Allan McRoberts and Gerald Kittle, the club leaders, showed various points important in the leading of calves and conducted an interesting demonstration on clipping calves to show them to the best advantage.

Refreshments were served after the meeting.

GRANTLEY

Spend Friday at Robinson home

Mrs Bert Link and Brenda, Cass Bridge, spent Friday with Mr and Mrs M. O. Robinson.

Mrs John McMillan and Grant Mr and Mrs Glenn McMillan and daughter, Mr RoRbert Merkley and Mr and Mrs Earle McMillan and family spent Sunday in Farran Park anl enjoyed a family picnic with Mr and Mrs Vernon Whaley, Kevin and Kristine, Cornwall.

Mr and Mrs Chris Dangen, Marvelville, Mr and Mrs Francis Van Wylick, Winchester and Mr and Mrs John Laurysen and family were recent guests of Mr and Mrs Clem Rutters and family.

Mr and Mrs M. O. Robinson were recent Sunday guests of Mrsc Walter Herriman, Chase Mills, New York.

Master Kevin Whaley, Cornwall, spent last week with Mrs John McMillan and Grant. Master Richard McMillan returned home with him to spend a few days.

Mr and Mrs Clem Rutters and family and Mrs Gos Rutters were recent visitors of Mr and Mrs Wynand Vingerhoed and family, Finch, and Mr and Mrs Nick Dirven, Goldfield.

Mr and Mrs Hubert Shay and family, Spencerville, called on Mr and Mrs Earle McMillan and family on Sunday.

Morewood 4-H Calf Club meets at Casselman home

Morewood 4-H Calf Club met at the home of Frank Casselman, recently.

The club leader Bill Smirle showed how to clip a calf and how to lead the calf.

The members then went to the house where a delicious lunch was served.

The club members will be busy the next couple of weeks gettting their calves ready for the Chesterville Fair on Sept. 2nd.

OSNABRUCK CENTRE

Spend weekend in Rochester

Mr and Mrs Clifford Collins spent the week-end with Mr and Mrs John Mattice in Rochester, N.Y.

Mr and Mrs Dannie Hart of Detroit, Mich., spent a few days with Mr and Mrs W. Nelson.

Mr and Mrs John Brownell and Mr and Mrs Roy Brownell, visited on Saturday with Mr and Mrs Lloyd Brownell, Iroquois, Ont.

Mr Harold Warner and Melvin McKenzie, spent the week-end with Mrs J. L. Johnson at Oriskany Falls, N. Y.

NORTHFIELD STATION

Recent visitors at Harris home

Recent visitors at the home of Mr and Mrs Lloyd Harris and Bonnie were Mr and Mrs Harold Harris, Larry, Debby and David, Glen Burnie, Ont., Mrs Ted Robinson and Jo-Anne, of Toronto, Mr and Mrs Warren Meek, of Cornwall, and Mr Lorne Harris, 1st Con., Roxborough.

Mrs Ernest Poapst, Avonmore, and Mrs S. Warner attended the shower Thursday night at Osnabruck Centre Hall in honour of Miss Myrna Warner.

Mr Ross Rupert is in Belleville on a business trip.

U.C.W. members visiting at the Hotel Dieu Hospital, Cornwall, on Sunday afternoon included Mrs Howard Loynachan, Mrs Fred Rupert, Northfield Station; Mrs Wm. T. Harding, Mrs Myron Stata, Lunenburg, and Mrs Glazer, Long Sault.

Mrs Gladys Hummel, R.N., Chesterville, and her sister, Mrs Ross Rupert, R.N., returned home Friday after a trip by jet to England. They visited friends and relatives there for four weeks.

Mr Dwaine Eamer was a guest at the recent wedding of Mr and Mrs Donald Adams, Harrison's Corners.

Mrs Susan Thompson, Cornwall, is spending the weekend with her daughter, Mrs C. Markell and Mr Markell.

The reason people who mind their own business succeed so well is that they have so little competition.

When men speak ill of thee, so live that nobody will believe them. — Plato.

FALL ROUND-UP OF LIKE NEW USED CARS

1 1963 BEL AIR CHEVROLET—4-door, with radio.
1 1962 PONTIAC LAURENTIAN—4-door, 6, AT, with radio.
1 1962 CHEVROLET BEL AIR—6, AT, with radio.
1 1961 PONTIAC PARISIENNE—V8, AT, HT, radio.
1 1960 CHEVROLET BEL AIR—6, AT, radio, 4-door.
1 1960 CHEVROLET IMPALA—HT, with radio.
1 1959 FORD—AT, 4-door, perfect.
1 1956 FORD—V8, radio, perfect.
1 1951 PONTIAC—Like new.
1 1950 CHEVROLET—2-door.

McMILLAN BROS
CARL AND LEON
OUR MOTTO—If the car we sell you is satisfactory tell others, if not tell us.
New and Used Car Sales
DAY OR NIGHT
PHONE 448-2146 —CHESTERVILLE— PHONE 448-2002

3 Lbs. Maple Leaf BOLOGNA $1.00
3 Lbs. HAMBURG $1.00
6 Lbs. LARD $1.00

EARL'S MEATS
AND LOCKER STORAGE
—FREE DELIVERY—
Phone 448-2324 — Chesterville, Ont.



SILVER STAR STORE
GEORGE LA FLAMME
HI. 8-2822 KING ST.

Shirriff's Picardie Jelly Dessert
3 asst'd flavours 37c
Choice Tomatoes
2 28-oz. tins 55c
Yellow Cut Wax Beans
2 20-oz. tins 29c
Astor Coffee
Lb. 85c
David's Cookies
2-lb. pack 75c
Canada Packers Bologna
By the piece, lb. 29c

Farmers
SAVE TIME and MONEY This Fall on Your Fertilizer Needs by Making Use of the Fine
CO-OP BULK SPREADING SERVICE
Call in At Your Co-Op and Talk Over the Advantages This Service Could Bring to You
Patronize Your Co-Op and Save Through Dividends
Chesterville District Co-Operative Inc.
Chesterville: 448-2377 — Finch: YU 4-2450

SAVE ON THESE MONEY-SAVING 19c SPECIALS!

TOP VALU ICE CREAM Assorted Flavours 1-pint brick: 19c
DEL MONTE FANCY PEAS 2 10-oz. tins: 19c
HEINZ STRAINED OR JUNIOR BABY FOODS 2 5-oz. tins: 19c
CLARK TOMATO SOUP 2 10-oz. tins: 19c
SILVER (Coloured) MARGARINE 1-lb. pkg.: 19c
SCHWARTZ PREPARED MUSTARD 16-oz. jar: 19c

IGA
Tender Grade "A" Fresh or Fresh Frozen
FRYING CHICKENS
2 TO 3-LB. AVERAGE 31c LB.



Prices Effective Til Closing Sat., Aug. 22
We Reserve The Right to Limit Quantities
MEATY Pork Riblets ..... lb., 19c

Meaty Chicken Legs or Breasts 49c lb.
Tender, Juicy Chicken Wings 29c lb.

Maple Leaf Sliced Cooked Meats Choice of 4 Varieties 6-oz. pkg., 19c
Maple Leaf, Mild Sugar Cured Smoked Picnics 5-6 lb. Avg. lb., 39c
Tablerite or Mapel Leaf Rindless Sliced Side Bacon Pkg. .... lb., 69c
Chateau Royale COLE SLAW or Potato Salad 12-oz. cup 29c

CALIFORNIA MOUNTAIN BARTLETT PEARS ..... 6 size 150's, 39c
CALIFORNIA FANCY JUICY GRAPEFRUIT ..... size 42, 5, 59c
OUTSPAN VALENCIA ORANGES ..... 5-lb. bag, 79c
CALIFORNIA NO. 1. SEEDLESS GREEN GRAPES ..... lb., 25c

SPECIAL — SAVE $20.00!
MAXWELL POWER MOWERS
19" 2-cycle, Iron Horse engine — Regular $69.95
For: $49.95
FELTS AND ROOFING — WINDOW GLASS

ASSORTED COLOURS AND SIZES MAGIC CUFF BABY PANTS ..... 2 prs., 19c
ORANGE, TROPICAL PUNCH, GRAPE — REAL GOLD FRUIT DRINKS ..... 2 6-oz. tins, 19c
BRUNSWICK SARDINES IN OIL ..... 2 3¼-oz. tins, 19c
TIP TOP SHOESTRING POTATOES ..... 2 2-oz. pkgs., 19c
LIGHT BULBS ..... inside frosted, 19c ea., or 2 for 38c
WESTINGHOUSE—40-watt, 60-watt, 100-watt, your choice RICE CHEX CEREAL ..... giant size pkg., 19c
QTF CRUSHED PINEAPPLE ..... 15-oz. tin for 19c
CORONATION FRUIT DRINKS ..... 64-oz. tin, 55c
TOP VALU EVAPORATED MILK ..... 2 15-oz. tins, 29c

CHESTERVILLE ONTARIO
FULTON BROS.
PHONES: Supermarket: 448-2345 Appliance Store: 448-2195

Miss Myrna Warner feted at shower at Osnabruck Centre

A miscellaneous shower for Miss Myrna Warner was attended by a large number of friends and relatives at Osnabruck Centre township hall to extend greetings and best wishes prior to her marriage.

The hall was decorated with pink and white streamers and baskets of flowers. As the bride-to-be entered the hall, attended by Misses Carolyn Casselman and Noreen Prieur, all joined in singing "Happy Shower". She was seated in the bride's chair amid a shower of confetti.

Miss Linda Ezard read an appropriate address.

A well-filled basket of gifts was carried in by the little sisters of the bride and groom Miss Betty Warner and Miss Susan Prieur. After the gifts were opened and received. Miss Warner thanked her many friends for the lovely gifts and the girls who sponsored the shower.

Lunch was served by Misses Linda Swerdfeger, Donna Hartwell, Linda Ezard, Cheryl Barry and Cheryl Rutley.

Mrs Harry Sprague

Mrs Harry Sprague passed away suddenly on July 24. Lydia Mary Helmer was born Nov. 23, 1892. She came to the Cut Knife district in 1914 and married Harry Sprague at Unity, Sask., in 1922.

She is survived by her husband and four daughters: Eva, Mrs A. Stewart of Regina; Betty, Mrs Wm. McRae of Baldwinton; Eunice, Mrs P. Pazuik of Cut Knife, Sask.; and Mrs Melba Howard, Regina. Nine grandchildren, 2 sisters Mrs Allan Yandah, Fulton, N.Y., and Mrs Stanley Bush, Newington, also one brother Wilfred of Newington.

The funeral services were held from the Baldwinton United Church on July 27. The service was conducted by Rev. E. Milkson of Thamesville, Ont. Interment was made in Baldwinton cemetery. Pall bearers were Gordon Grant, Ralph Grant, Clarence Ferguson, Michael Ostensoe, Melvin McRae and Max Nelson.

Attending the funeral from out of town were: Mr and Mrs Alvin Yandoh, Fulton, N.Y., Mr Wilfred Helmer, Newington, Miss Theo Helmer and Mrs Paul Lehert of Ottawa.

ELMA

Spending holidays at Elma

Capt. and Mrs H. M. L. Brown, Robert, Janet and Judy, London, are holidaying at the home of Mrs Brown's parents, Mr and Mrs Melvin Dillabough.

Congratulations are extended to Mr and Mrs John Casselman (nee Lois McPherson) who were married in the church here Saturday.

Mr and Mrs Wilfred Carruthers spent a day with Mrs Greta Warring, Cornwall, recently.

Miss Gladys Barkley, Sixth Concession, was guest of honour at a miscellaneous shower in the church hall here Wednesday evening.

Rev N. Bowering and mother, Mrs A. Bowering. Bloomfield, were overnight guests of Mr and Mrs Egerton Barkley and family Friday.

5TH AVE., OSNABRUCK

Dinner guests at Beckstead home

Mrs Forest Eagles, Massena, N.Y., Mrs Vaughn Leclair and sons, Brasher Falls, were Wednesday dinner guests with Mrs Henry Beckstead and family.

AT THE CHURCHES

ST. LUKE'S LUTHERAN CHURCH — DUNBAR
SUNDAY, AUGUST 23, 1964
9.30 a.m. Service
"Come to Worship, leave to Serve."

TRINITY UNITED CHURCH
Rev E. B. Bugden, Minister
SUNDAY, AUGUST 23, 1964
No Services This Sunday

THE CHURCH OF SUNDAY NIGHT EVANGELISM
7.30 p.m.
Won't You Join Us?
Chesterville
PENTECOSTAL CHURCH
Rev L. I. Trimble, Pastor

FINCH PASTORAL CHARGE
UNITED CHURCH OF CANADA
Rev G. Rajotte, B.A., B.D.
SUNDAY, AUGUST 23, 1964
9.00 a.m. Grantley
11.00 a.m. Chalmer's, Finch
8.00 p.m. St. Paul's, Berwick

MOREWOOD UNITED CHURCH
Rev D. L. Gordon, Minister
SUNDAY, AUGUST 23, 1964
11.00 a.m. Morning Worship.
The Sunday School and Bible Class will also meet.
All Made Welcome

PRESBYTERIAN CHURCH
Rev A. D. Sutherland, Minister
SUNDAY, AUGUST 23, 1964
9.30 a.m. Joint service at Dunbar. Rev R. W. Ellis will preach.

CHURCH OF THE HOLY TRINITY
Rev W. L. Thomas, Rector
SUNDAY, AUGUST 23, 1964
9.00 a.m. Holy Communion

PRESBYTERIAN CHURCH
Finch — Crysler
Rev Hugh Wilson, Interim Moderator
SUNDAY, AUGUST 23, 1964
9.45 a.m. Crysler
11.00 a.m. Finch
All Welcome

Rev Mr Moffet, Ingleside, called on Richard Moke on Thursday.

A number of ladies from this district attended the shower at Osnabruck Hall for Miss Myrna Warner. A very pleasant evening was spent.

Mr and Mrs Dan Hart, of Detroit, Mich., spent Saturday afternoon with Mrs Henry Beckstead.

Congratulations to Ronnie Neville who passed all subjects in Grade 13.

Mrs Jack Lewis, Mountain, spent Wednesday night with Mr and Mrs Harold Rombough and family and accompanied Mrs Harold Rombough to Saranac Lake on a bus trip.

Mr Murray Neville, Fifth Ave., Mr and Mrs Bill Harding, North Lunenburg, Miss Connie Fisher, Ottawa, Mr and Mrs Ronnie Beckstead, Osnabrcck Centre, spent some time on Sunday at the home of Lawrence Moke.

Miss Anna Moke, Cornwall, is spending some time at her home after completing three years of training at Cornwall General Hospital.

BOUCKS HILL

Evening callers at Norton home

Monday evening callers of Mr and Mrs W. M. Norton were Mr and Mrs Donald Reddick and Susan, and Mrs Jessie Park, all of London, Ont., and Mr and Mrs Long, Kemptville.

Mr and Mrs Orrin Wert, of Williamsburg, called on Mr and Mrs Roy Cassell recently.

Mr and Mrs W. M. Norton spent Wednesday evening with Mr and Mrs Emmet Norton, Lee Ann and Vickie Lynn, Morrisburg.

Sunday visitors at Ben Bowman's were Mr and Mrs Peter Byskov, Mr and Mrs Randy Byskov and baby Mark, all of Ottawa.

Mr and Mrs Ben Bowman called on Mr and Mrs Albert Bowman and Mr and Mrs Ewart Stoddart on Monday evening at Chesterville.

Congratulations are extended to Mr and Mrs Erwin Knight (nee Elsie Norton) on the birth of their son, Russell William, at Winchester Memorial Hospital on August 3.

We are sorry to report that Mrs Roy Cassell is on the sick list. Her many friends hope for a speedy recovery.

Mr and Mrs Glenn Furnace and family, Ottawa, were recent visitors with Mr and Mrs Roy Cassell.

Mr and Mrs Ben Bowman accompanied Mr and Mrs Grant Bowman, of Kenmore. on a week's trip to Simcoe, Georgian Bay and other western points.

Italy's leaning Tower of Pisa now is 17 feet out of perpendicular and increases its tilt two-fifths of an inch each 10 years.

BECKSTEAD

Recent callers at Whittaker home

Mr and Mrs J. R. Golightly, of Charleswood, Man., and Mr and Mrs Carl McConnell, of Ottawa, called on Mr and Mrs Frank Whittaker on Friday evening.

Miss Colleen Whittaker and Miss Lynda Barkley visited with Mr and Mrs Ivan Whittaker last week.

Mr and Mrs Donald McMillan, Brian and Nancy, of Perth, and Mr and Mrs Otis McMillan called on Mr and Mrs Frank Whittaker Sunday afternoon.

Mrs Frank Whittaker visited on Thursday with Mr and Mrs Asa Shay and family.

Mr and Mrs Arza Beckstead viisted on Sunday with Mr and Mrs Paul Casselman.

Mr and Mrs Wray Hummel, of Elma, called on Mr and Mrs Bernice Barkley Saturday evening.

Mr and Mrs Arthur Barkley and Mr Graham Barkley called on Mr and Mrs Bernice Barkley Sunday afternoon.

Helen MacKenzie visited on Wednesday with Lynda and Brenda Elliott.

Mr and Mrs Burton Beckstead and Mr Mahlon Beckstead called on Mrs Frank Darling Sunday evening.

Mr and Mrs Wm. Todd, Robert and Jane, Ottawa, and Mr and Mrs Jack Todd and Garry, of Brockville, visited on Sunday with Mr Frank Todd.

Mrs Edna Beckstead called on Mrs Hubert Beckstead Sunday afternoon.

ORCHARDSIDE

Sunday visitors at Goldfield

Mr and Mrs Bert Beckstead and family visited on Sunday with Mr and Mrs Carl Beckstead and family at Goldfield.

Miss Linda Marcell, Mountain, is spending some holidays with Mr and Mrs Walter Merkley.

Mrs Stanley Price, Mrs Walter Merkley and Mrs Bert Beckstead were in Brockville on Thursday last and visited their mother Mrs Bessie Merkley whi is a patient in the hospital there.

Mr and Mrs John Bolton, Winchester Springs, were tea guests on Susday with Mrs Nellie Loucks and Bruce.

Mr and Mrs Ernest Beckstead visited on Monday afternoon with Mr and Mrs Ralph and Mr and Mrs Ronald Summers and family.

Mr and Mrs Dwight Tupper visited on Sunday with Mr and Mrs Clifford Swerdfeger, Finch.

Mr and Mrs Willie Henderson and Mr Donald Henderson spent Sunday visiting Mr and Mrs Albert Cross and son at their cottage on the Rideau.

Mrs Nellie Loucks and Mrs Hubert Loucks, Elma, spent Saturday last at Morrisburg.

It was said: "he who is of a calm and happy nature will hardly feel the pressure of age, but to him who is of an opposite disposition, youth and age are equally a burden." — Plato.

Mainly About People

Mr and Mrs Wm. Moriarty and many members of their family spent Sunday with the former's son, Ray, and Mrs Moriarty and family, of Mallorytown, where they met Rev Sister C. Moriarty of Toronto who returned to town with them before going to Toronto.

Return gilt picture frames to their original luster by rubbing with a sponge moistened in turpentne.

Hold an envelope under a child's bangs when trimming. As you trim, the hair will fall in. Seal and throw away the cuttings.

CHESTERVILLE FAIR



PRIZES - GAMES FUN

TUESDAY and WEDNESDAY
SEPT., 1 & 2



BARBECUE TUESDAY NIGHT
• • • •
HELL DRIVERS WEDNESDAY NIGHT

RACES — CATTLE — HORSES
DOMESTIC — HAY EXHIBITS

CLEARANCE SALE

* LAWN SWINGS
* PICNIC JUGS
* BARBECUES and EQUIPMENT
* SWIMMING EQUIPMENT
* SOFTBALLS and EQUIPMENT

We Cut Keys for Most Locks

Western Tire & Auto Supply
ASSOCIATE STORE
Phone 448-2875 — Chesterville

SERVICE STATION OPEN
THIS SUNDAY
Gord Lannin

To accomodate the driving public, one service station will be open every Sunday.

May '60



For Factory Service on all your G-E Appliances,
GORDON McINTOSH
Sales Service
— PHONE 987-2923 —
CRYSLER — ONTARIO

School Needs

Pencils — Scotch Tape — Ball Pens — Crayons
Pencil Cases — Mucilage — Coloured Pencils — Staplers
Staples — Northrite Ball Pens — Scripto Lead Pencils
Dividers — Stencils — Ink Scribblers — Erasers
Hilroy Exercise Books — Fountain Pens — Rubber Bands
Pencil Sharpeners — Geometry Sets — Cloth Tape
Graph Paper — Clip Boards — Lead Refills — Binders
Cartridge Fountain Pens — School Bags — Rulers
Loose Leaf Covers — Scrap Books — Music Dication Books
Ball Pen Refills

Stanfield's Shirts and Shorts—S, M, L, XL. $1.25 ea.
Toughie Shirts - Shorts —Men—S, M, L. $1.00 ea.

MEN—REMEMBER OUR MEN'S AUGUST CLOTHING SALE—Made-to-Measure—20% off all regular prices on Suits, Pants. COME IN NOW!

See Us For Your Wallpaper Needs

CLEARING SPECIALS—
10 Only—Girls' T-Shirts—Short sleeve, assorted attractive stripes. Size 8, 10, 12. Reg. $1.98. Special $1.35
24 Only—Heavy Weight, Fancy Terry Towels—16 x 28. A special buy at 69c

Moriarty's
Phone 448-2354 — Chesterville

SAVE plus CASH
3 STAR STAMPS
AT
HENDERSON'S

CLOVER FARM

FINCH

PORK CHOPS or ROAST—Lb. 69c
PORK SHOULDER ROAST—Lb. 39c
BURNS SAUSAGE—Lb. 49c

Heinz Tomato Juice—48 oz., 2 for 55c
Minute Rice—14 oz. 43c
Javex—128 oz. (1 gal.) 75c
Fab—King size $1.09
Kellogg's Corn Flakes—12 oz., 2 for 57c
Standby Choice Tomatoes—28 oz., 2 for 53c
Lyn Valley Peaches—20 oz., 2 for 43c
Allied Bread—24-oz. loaf, 5 for $1.00
GREEN PEPPERS—3 for 19c
ONT. LETTUCE—Size 24's, 2 for 29c
BARTLETT PEARS—6 for 35c

PAINT UP WITH MARTIN SENOUR PAINTS AT DISCOUNT PRICES

Henderson's
Clover Farm

STORE HOURS: Mon., Tues., Wed., 6 p.m.; Thurs., Fri., 9 p.m.; Saturday, 10 p.m.
FINCH, ONT. Phone YU 4-2270

YOU'LL TRADE FOR LESS ON ONE OF THESE
LATE MODEL
USED CARS

1961
1961 BUICK LeSABRE—4-door sedan. Equipped with power brakes, power steering, radio and many other Buick appointments. Finished in sparkling black.
1961 CHEVROLET BISCAYNE—4-door sedan. 6 cyl., automatic. Exterior finished in '61's most beautiful Polmar Red. A one-owner car with many extras.
1961 VAUXHALL SUPER.
1961 VOLKSWAGEN.
1961 CHEVROLET BISCAYNE.

1960
1960 PONTIAC LAURENTIAN—4-door, 8 cyl., automatic.
1960 PONTIAC STRATO CHIEF—4-door, 6 cyl., standard.
1960 PONTIAC STRATO CHIEF—2-door, 6 cyl., automatic.
1960 PLYMOUTH—4-door.
1960 DODGE—4-door.

1959
1959 PONTIAC LAURENTIAN—4-door, 8 cyl., std.
1959 VAUXHALL—4-door.
1959 FORD RANCH WAGON.
1959 CHEVROLET BISCAYNE.
1959 MORRIS OXFORD.

SEE OUR FULL LINE OF USED TRUCKS IN ½-ton, ¾-ton, 1-ton, 2-ton
AT
WALTER C. MacDONALD
MacDONALD MOTORS
WINCHESTER LIMITED
PHONE 285 — WINCHESTER
Pontiac — Buick — Vauxhall — Acadian — GMC Trucks
Finch Sales Rep.: Mr. Cecil Rupert, Telephone YU 4-2964

FOR THE BOY
BOYS' CLOTHING FOR SCHOOL
We Will Dress Him from Head to Toe With
SOCKS
Nylon, Cotton or Wool
SHOES
Oxfords or High Boots in brown or black
PANTS
Jeans or Casuals, for rugged wear
Matching Belts
JACKETS
Different Qualities
Cotton, Nylon, Laminated
SHIRTS
From Terylene to Cotton
Long or Short Sleeves
Plain or Printed
And a Very Nice SCHOOL BAG for Your Boy or Girl

FALL COLLECTION

We have a beautiful assortment of CORDUROY, soft colours of VELVETEEN; printed brushed RAYON, plaid RAYON, EGYPTIAN COTTON, COATINGS, SUITINGS, WOOL FLANNELS, SATIN BROCALES and PEAU DE SOIE.

Our WOOL COLLECTION will not disappoint you. Mohair Wool in delicate colours, Sweater Wool, Sock Yarn and Baby Wool.

KNITTING PATTERNS AVAILABLE

GWG UNION MADE

OUR MEN'S AND BOYS' DEPARTMENT HAS EVERYTHING YOU NEED
SEE OUR WINDOW DISPLAY!

Jetty's Yard Goods Shoppe
WE ARE OPEN FROM 7.00 A.M. EVERY DAY
OPPOSITE POST OFFICE PHONE 448-2141

FOR THE MAN
Complete Line of WORK CLOTHES or CASUALS
—JACKETS
—SPORT COATS
—SHIRTS
—UNDERWEAR and
—SOCKS
—SHOES and BOOTS for every job, for every occasion
SPECIAL
SUMMER SHIRTS
For Men and Boys
30% DISCOUNT

Newsletters of Community Happenings as reported by Our Correspondents

Country Correspondence

Phone or send your personal news to your local correspondent or call the Record at 448-2144, Chesterville

TOYES HILL

Sunday callers at Link home

Mrs H. Houlehan, Toronto, and Mr and Mrs Elzie Johnson, Morrisburg, called on Mr and Mrs Fred Link Sunday.

Mr and Mrs Dwayne Johnson and sons have moved to Iroquois after having sold their farm to Charles and Cecil Pollock.

Mr and Mrs Wm. Merkley and family, Morewood, were Sunday dinner guests of Mr and Mrs Fred Link and family.

Mrs Alton Riddell and Steven, Strader's Hill, and Miss Marjorie Link spent Friday with Mrs Chas. Hodgson, Lyall and Blair.

Mr Mike Jacobs spent the past week at camp at Silver Lake.

Mrs Ron Barkley and Ruby, of Williamsburg, spent Thursday with Mrs D. Johnson.

Mr and Mrs Gerald Harper and boys, Winchester and Mr Dwain Harper spent Sunday with Mr and Mrs Arnold Harper, of Ogdensburg, N.Y.

Sunday supper guests with Mr and Mrs Fred Link were Mr and Mrs Rae Myers and family, of Ottawa.

Mr and Mrs Stanley Duncan and Carolyn, Ottawa, spent the weekend visiting Mr and Mrs Leslie Holmes and Charles.

Guests last week with Mr and Mrs Will Prunner were their daughter and great granddaughter, Viola and Judy Swan, of Toronto, and Miss Sally Casselman, of Iroquois.

Mr and Mrs Leslie Holmes enjoyed a motor trip to Gaspé Peninsula and the New England States recently.

Sunday guests with Mr Dwain Harper were Mr and Mrs Ray McKie, of Toronto.

Mr and Mrs L. Vanderheem and sons, Brinston, spent several weeks with their daughter and son-in-law, Mr and Mrs Albert Luimes, while their new house, built to replace the one burned last winter, is being completed.

MOREWOOD

Sunday guests at Dillabough home

Mr and Mrs Dan Hart, Mrs George Koehner, Detroit, Mich., Mr and Mrs W. N. Eamer, Newington, Mr and Mrs Reynald Dillabough, Avonmore, were guests of Mrs Weldon Dillabough last Sunday.

Mr and Mrs Ernest Jackson, Iroquois, visited Mr and Mrs H. Hutchinson.

Mr and Mrs Harry Gifford and David of Ottawa, Mr and Mrs Walter Hummell of Chesterville, were Sunday guests of Mr and Mrs Donald Runions.

Mr and Mrs Harry Hutchinson visited Mr and Mrs Pliny Irving at Grantly.

Mrs C. Watson and Miss Lois Watson of Los Angeles, were week-end guests of Mrs R. C. Dillabough.

Mr Peter McQuaig, Toronto, and Mr Bill Barnes were guests at the Hunter home on Sunday.

Mrs Robert Stewart visited Mr and Mrs W. W. Steven, Toronto, and Miss E. Eichenberg at Tillsonburg, during the week.

Miss Christine Kloetin, Holland, Mr and Mrs G. Postema from Wayland, Mass., were guests of Mr and Mrs Art Koolwine for a few days.

Morewood United Church Sunday service

The service in Morewood United Church on Sunday, August 23rd will be at 11 a.m. and will be conducted by the pastor. He will preach the fourth in a series of sermons on "The Gardens of God." Mr Harry Hutchinson will be the soloist.

Rev. D. L. Gordon will also conduct a service in Harmony United Church at 8 p.m. on Sunday.

HYNDMAN

Recent visitors at Lattimore home

Mr Will Smith and sister Miss Lizzie Smith of Silver City were Monday afternoon visitors at the Lattimore home.

Mr and Mrs Dale Robinson, Brockville, were Thursday evening visitors of his parents Mr and Mrs Hubert Robinson.

Mr and Mrs Peter Carson, Ottawa, Mrs Lorne Conley of this place, motored to Alexandria on Wednesday and attended the wake of Mrs Lula Griffin, who passed away on Tuesday.

Mr and Mrs Ed. McLaughlin, Cardinal, were Monday evening visitors of Mr and Mrs Cecil Canning.

The U.C.W. of Hyndman quilted a quilt last week in the school.

Some from here attended the social on Wednesday evening at Pleasant Valley Orange Hall.

Mrs Robt. Gilmer, Kemptville, spent a few days last week with her son and his wife Mr and Mrs Chester Gilmer.

Mr and Mrs Hubert Robinson and Bruce, Mr and Mrs Archie Brown and family attended the Robinson picnic at Spencerville town hall on Saturday.

Mrs Robt. Grant spent the week-end with Mr and Mrs Ed. McLaughlin of Cardinal.

Miss Elizabeth Carson, Ottawa, was an overnight guest on Tuesday of Misses Lois and Lorraine Conley.

Mr and Mrs Ralph Dillabough, Heckston were Tuesday evening visitors of Mr and Mrs George Norton.

Mr Chris. Forrester, Silver City, visited Mr Bert Lattimore on Sunday.

Mrs Grace Humphrey, Kemptville, was a week-end guest of her sister Mrs George Norton and Mr Norton.

RIVERSIDE

Returns home from hospital

Mr Phil McMillan has returned from Winchester Hospital.

The monthly meeting of the Berwick W. I. was held at the Foster home on Thursday evening, with a large attendance.

Visitors last week with Miss Isobel McMillan were her sister Mrs F. McKercher, Maxville, Mrs B. McRae, Mrs C. Brydges and daughters, Crysler, Mrs A. Vollrath and Mrs E. Montgomery.

Visitors last week with Mrs R. Bogart were Mr and Mrs Robt. Bogart, Montreal, Mrs Carrie Alguire, North Valley, Mrs H. Gillies and daughter Norma, Goldfield, Mrs B. Robinson and son, Williamsburg.

NEWINGTON WEST

Supper guests at Iroquois

Mr and Mrs Walter Moak and family were supper guests with Mr and Mrs Clare Dunbar and Brent, Iroquois, on Sunday. Mrs Wm. Moak returned home with them after spending a few days there.

Miss Connie and Mr Barry Froats have returned home after spending a week with their grandparents Mr and Mrs Isaac Durant, Burritt's Rapids.

Miss Theo Helmer returned home to Ottawa, after spending a two week holiday with her parents Mr and Mrs Wilfred Helmer.

Mrs Norma Crawford, Toronto, is spending a few holidays with Mr and Mrs Clair Vance and her mother Mrs Ethel Loucks.

Mr and Mrs Orval Moak and Jimmie called on Mr and Mrs Wm. Ostler, Newington.

Mr and Mrs Clair Vance, Mrs Ethel Loucks and Mrs Norma Crawford spent Sunday with Mr and Mrs Hugh Loucks and Margaret, North Gower.

Mr and Mrs Dewey McRae and Mary and Stephen, Goldfield, spent Sunday with Mr and Mrs Walter Moak and family.

Many people attended the shower for Miss Enid Flegg on Wednesday evening.

Mrs Orval Moak accompanied by Mrs Clifton Gallinger spent Thursday in Cornwall and they called on Mr and Mrs Edwin Clacher.

Mr and Mrs Donald Jackson and girls, Cornwall, spent Sunday with Mr and Mrs Mancel Flegg.

Mr and Mrs Donald Adams, Ingleside, called on Mr and Mrs Clair Vance on Thursday evening. Mrs Norma Crawford returned home with them for a few days.

AVONMORE

Tuesday guests at MacKinnon home

Mr and Mrs Dan MacMillan, Massena, N. Y., and Mrs Miles MacMillan, Toronto, were guests of Mr and Mrs Duncan MacKinnon on Tuesday.

Mr and Mrs John R. MacGregor and son Bob motored to Gracefield, Presbyterian Centre at Blue Sea Lake, on Saturday, Bob remained to spend 10 days at Camp.

Mrs Ada Eligh returned home after spending a week with friends in Kemptville.

Miss Marion MacRae, Reg. N., and Mr Don Thompson of Huntsville, Ont., spent a few days with Miss MacRae's parents Mr and Mrs L. S. MacRae.

Mr and Mrs T. H. Rutley of Ingleside, were visitors with Mr and Mrs Fraser MacRae on Tuesday night.

Mr and Mrs W. M. Campbell spent Friday in Massena, N.Y.



A PATZ BARN CLEANER IS BUILT...
★ stronger!
★ with fewer parts!
★ for rugged use!
★ for easier servicing!

Also Manure Stackers, Silo Unloaders and Cattle Feeders

For Complete Information and Installation See:
LORNE ACRES
WINCHESTER
Phone Office: 774-2605
Residence: 7742643
21tf

MOVIES
NOW SHOWING
Thurs., Fri., Sat. Aug. 20-21-22
"CARRY ON CRUISING"
"THUNDER ISLAND"
Mon., Tues., Wed. Aug. 24-25-26
"NO MAN IS AN ISLAND"
The WINCHESTER

YOUR SERVICEMAN AT YOUR SERVICE
WE SERVICE ALL APPLIANCES
CALL AND SEE OUR
NEW AND USED APPLIANCES
AT SPECIAL PRICES THROUGH AUGUST
B. H. WEEGAR & SON
PHONE 448-2257 Anytime MOREWOOD, ONT.
29tf

"Electric Living is Better Living"
For HIGH QUALITY LOW PRICE
Call
GEO. COUNTRYMAN
Electrical Contractor
— Phone 448-2489 —
CHESTERVILLE — R.R.1

DURANT'S FLOWERS
FOR EVERY OCCASION
Deliveries
World-Wide Service
PHONE 448-2060
Grace J. Durant, Prop.
Chesterville, Ont.
40tf



COMBINES
NEW AND USED
Pull-type or Self-propelled
BURNIS SHORT SALES-SERVICE
MASSEY-FERGUSON
448-2031
CHESTERVILLE

BUILD
AN IMPERIAL LANNIN HOME
On Your Lot
MODEL HOMES OPEN
WINCHESTER CRESTVIEW SUB-DIVISION
THE PUBLIC IS CORDIALLY INVITED TO VISIT THE IMPERIAL LANNIN MODEL HOMES AT THE WINCHESTER CRESTVIEW SUB-DIVISION, SOUTH OF THE HOSPITAL
ON
FRI., AUGUST 21 6 p.m. to 9 p.m.
SAT., AUGUST 22 1 p.m. to 9 p.m.
SUN., AUGUST 23 1 p.m. to 9 p.m.

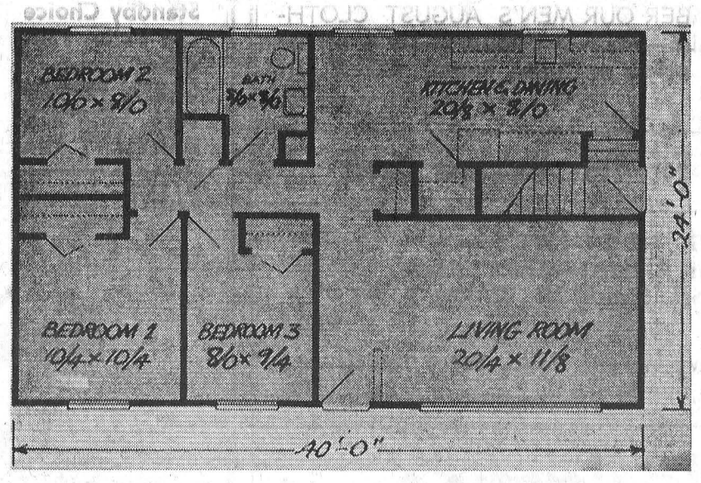

THE BIRCH PLAZA — above
WITH CARPORT — 960 SQ. FT. — AMPLE CUPBOARD SPACE
THE VALLEY (Revised) — at right
WITH CARPORT — 1030 SQ. FT.

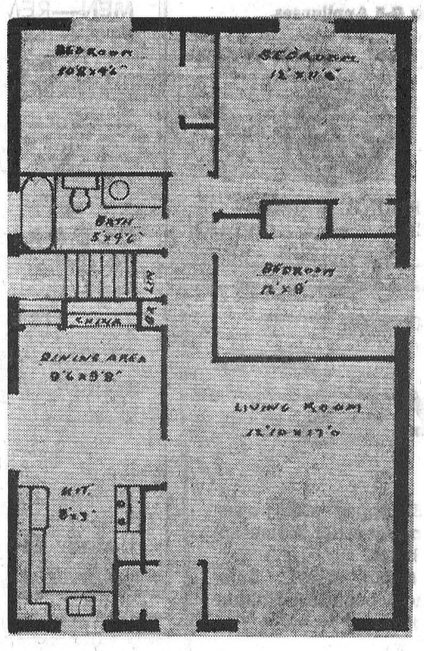

A HOME FOR YOUR CONVENIENCE
* MANY DESIGNS TO CHOOSE FROM * THREE WAYS TO BUILD
* FINANCING PLANS AVAILABLE * NO HOME TOO BIG OR SMALL
IF YOU CAN'T VISIT OUR MODEL HOMES CALL 774-2637 FOR APPOINTMENT

MEDALLION HOME LIVE BETTER ELECTRICALLY

The "VALLEY" has been built to Ontario Hydro specifications and is Winchester's first All-Electric Gold Medallion Home

H. S. LANNIN LTD.
774-2637 WINCHESTER

COYNE'S
Sherwin Williams Paint
HOOVER
VACUUM CLEANERS — FLOOR POLISHERS
STEAM IRONS
CORNING WARE — PYREX
Cement and Roofing
YOUR HARDWARE CENTRE
Phone 448-2505 — Chesterville

WERT'S
G M
GARAGE
CRYSLER
PHONE 987-2920
IT NEVER HURTS TO STOP AT WERT'S
1963 Chevrolet—V8, standard.
1963 Pontiac—Standard, 6.
1962 Mercury—V8, automatic, radio.
1961 Pontiac—6, automatic, PB, PS, radio.
1959 Pontiac—6, automatic, radio.
1958 Chevrolets—3—4 doors, 6 and V8.
SEVERAL SMALL CARS
1963 GMC—Half-ton, wideside.
These Cars Have All Been Checked Over and Ready To Go!
SALESMEN:
"CHARLIE" BRYDGES — 987-2928, Crysler
"OSCAR" ROBILLARD — 987-2154, Crysler
"GERRY" RICE — 774-2110, Winchester

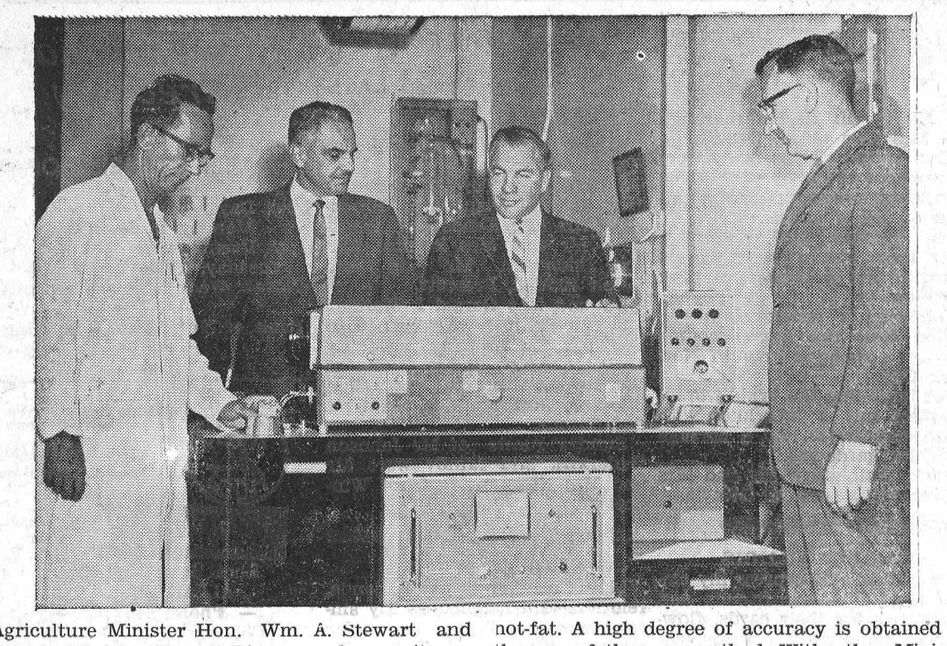

Agriculture Minister Hon. Wm. A. Stewart and Deputy Minister Everett Biggs are shown witnessing a demonstration of "Irma," an Infra Red Milk Analyzer which is expected to revolutionize milk analysis in the future. The equipment, shown in operation at the Ontario Agricultural College, analyzes milk for fat, protein, lactose and solids-not-fat. A high degree of accuracy is obtained by the use of the new method. With the Minister and Mr Biggs are Professor D. A. Biggs, of the Dairy Science Department, Guelph, who is on the left, and Dr D. N. Huntley, head of the Agricultural Research Institute of Ontario.

Summer sailing enthusiasts can soothe rope burns with a thin coat of petroleum jelly on the hands at the end of the day.

A natural wood salad bowl can be given a coat of clear shellac or colourless lacquer inside and out before using for first time.

LIFE-JACKETS TO SAVE LIVES

In all boating accidents where fatalities occured which were investigated last year by the Ontario Safety League, not one victim was wearing a government approved life jacket in good condition. The League strongly advises everyone taking part in boating, conoeing or water-skiing to use government approved life-jackets.

It is not only important that they be government approved, but also tested under safe conditions to be sure they work for the person who is going to use them. This is advisable because each person has a different centre of gravity and consequently floats or sinks in a correspondingly different fashion. Be sure the life jacket you have chosen automatically turns you over on your back with your face out of the water under any circumstance. If necessary, try out different styles of government approved life jackets until you find the one that will do this consistently. Then make this your personal jacket and be sure that is is with you at all times in a boat and always wear it when you are water-skiing.

The Ontrio Safety League points out the danger of using life-jackets that are too large on children. Life-jackets are manufactured in three sizes; to be worn by children weighing up to 45 lbs, from 45 lbs. to 90 lbs., and adult sizes. When a child wears a life jacket that is too large, the floatation is often at the wrong place on the child's body to effectively keep the face out of the water. Never buy a larger size thinking that the child will grow into it: this can be tragic economy. Always fasten life-jackets securely so they will not shift on the body when immersed. Children should have their "personal" life jackets which have been tested on them and proven effective.

The Ontario Safety League reminds everyone that life-jackets will not save lives on dry land or lying in the bottom of a boat. Children and non-swimmers should always wear their "personal" government approved life-jacket in a boat or on shorelines where there is any danger of falling into deep water.

BEES TOO BUSY TO STING UNLIKELY TO ATTACK YOU

Bees are busy insects; so busy they can't waste time looking for victims to sting. Yet many people have the impression that if a bee approaches, it will sting. Because a worker bee's sting is her defence, which when used puts an end to her life, she is unlikely to attack unless pestered.

If a swarm of bees is left alone or dealt with properly, the same fact applies; there is little reason to be afraid, says Dr. M. V. Smith, Department of Agriculture, Ontario Agricultural College, Guelph.

In early summer months swarming is most frequent, and though the swarm does not create much danger, it is wise to leave it undisturbed. Swarming is caused by an overcrowded condition in the hive. As bees become to numerous, thousands of workers leave the hive along with the old queen, to find a new residence. They fly in a loose mass for half a mile or so and cluster on a convenient resting place. Swarming is a temporary stop for the bees until scouts can find a new home, which may take from a few hours to several days.

If it is found necessary to remove the bees, a beekeeper should be consulted. He will install them in a new hive and remove them from the premises.

Publications on bees and beekeeping are available from the Information Branch, Ontario Department of Agriculture, Parliament Buildings, Toronto.

MORE BOUNCE IN THE BOOM

The Financial Post says two clear likelihoods in business and finance foreshadow much new strength for the long boom in Canada. Spending on new facilities this year may well be 16% above last year's level instead of the 8% forecast at the begining of 1964. Ottawa this week announced that business and government expect to spend 10,811 million on new capital assets during the current year. Outlays of $1,499 million above a year ago and $716 million higher than anticipated six months ago will plainly power the expansion through into 1965 and underwrite the creation of more new jobs. This is largest year-to-year increase in spending seen since the big boom of 1954-56. Money is likely to be readily available to borrowers for the rest of the year. Relative ease is expected to previal in credit conditions and steadily rising profits should go a long way toward financing the higher level of capital spending.

Bank loans advanced at a sharply faster pace than Canada's money supply in first quarter - 64. But loans are now rising more moderately and the steady increase in the money supply suggests that the Bank of Canada is willing to accomodate growth in credit at present rates.



EVERYBODY EATS - TRY THESE

By Helen Granam

FISH SALADS AND SALAD DRESSING

FISH IS A GOOD SALAD INGREDIENT any time of year and I have two good recipes for you from the Department of Fisheries and some excellent salad dressing recipes that are especially good with fish.

Scallops with Green Sauce

1 lb. scallops
2 cups boiling water
1 tbsp. salt
Lettuce cups
Green sauce
1 onion, thinly sliced

Thaw scallops, if frozen. Rinse well in cold water to remove any grit. Place in boiling, salted water. Cover and return to boiling point. Simmer for about 3 minutes. When scallops have lost their watery look and are milk-white to their centres, they are cooked. Take care not to overcook as overcooking toughens them. Drain and chill. If large, cut into bite-size pieces.

To serve, arrange lettuce cups on a platter to form bases of individual servings. Coat with a thin layer of Green Sauce. Fill lettuce cups with scallops. Spread with Green Sauce. Break onion slices into rings and use rings to garnish salad. Makes 4 servings.

Green Sauce

¼ cup minced spinach leaves
2 tbsps. minced parsley
2 tbsps. minced chives
½ clove garlic, minced
2 tsps. lemon juice
¾ cup mayonnaise

Have greens chopped very finely and garlic minced or crushed. Combine all ingredients. Mix thoroughly, using an electric blender if available. Cover and let stand in refrigerator for 1 hour.

Salmon Star Salad

1 can (1 lb.) salmon
1 cup chopped celery
2 hard-cooked eggs, chopped
cup mayonnaise or salad dressing
2 tbsps. finely chopped onion
2 tbsps. chopped sweet pickle
6 medium tomatoes
Salad greens
Salt

Drain and flake salmon. Combine with remaining ingredients except tomatoes; mix gently. Turn tomatoes stem side down. Cut each, not quite through, into 6 equal sections. Place on salad greens and spread open. Sprinkle with salt. Fill with salmon salad. Makes 6 servings.

Cucumber Cream Dressing

1 cup heavy cream, whipped
½ tsp. salt
¼ tsp. paprika
2 tbsps. lemon juice
¼ cup mayonnaise or salad dressing
1 cup pared, finely chopped cucumber, drained

Combine whipped cream, salt and paprika. Gradually fold in lemon juice. Add mayonnaise and cucumber. Makes 2½ cups dressing.

Tangy French Dressing

½ cup cider vinegar
1 tbsp. sugar
½ tsp. salt
Dash pepper
¼ cup salad oil

Combine vinegar, sugar, salt and pepper. Add oil gradually, blending thoroughly.

RECENT BIRTHS AT MEMORIAL HOSPITAL

August 4:
Mr and Mrs David Hough, of Avonmore, a son.
Mr and Mrs Douglas Wilson, Winchester, a daughter.
August 7:
Mr and Mrs Douglas Casselman, of Winchester, a son.
August 8:
Mr and Mrs Allan Merkley, of Iroquois, a son.
August 10:
Mr and Mrs Abram DeJong, of Winchester, a daughter.
Mr and Mrs Gerald Jarvis, of Morrisburg, a daughter.

DIVIDE IRIS CLUMPS IN JULY OR AUGUST

Established iris plants are divided and transplanted when they become too large and overcrowded. Horticulturists with the Ontario Department of Agriculture say that iris clumps growing in fertile soil may need this every three to four years.

Division of clumps is best carried out in July or August. It may be noticed the central portions of the old clumps are weak, and the underground stems (rhizomes) also show signs of decay. However, the younger outer portions will be healthy and vigorous. These healthy outer portions are those used to establish new clumps.

Use a strong sharp knife to divide the clumps. Dividing plants with a spade wastes much good planting material causing wounds through which disease organisms enter.

At planting time the rhizomes or small clump of rhizomes should be set horizontally just below the soil surface so that it is completely covered. Space the clumps two feet apart.

ARE YOU SATISFIED
with
YOUR PRESENT FLOOR COVERINGS?
We think our range of patterns in Rugs, Rolls and Tiles is hard to equal. Call or drop in for estimates at no obligation.
Philco TV and Appliances
SANDING and FINISHING
CUMMINGS FURNITURE SALES
PHONE 448-2397 CHESTERVILLE

CHARTERED ACCOUNTANTS
LICENSED TRUSTEES IN BANKRUPTCY
MacLEOD, COMRIE & COMPANY
338 SECOND ST. WEST, CORNWALL WE 2-3613
SHOPPING CENTRE, MORRISBURG KI 3-2935

H. W. ALGATE
OPTOMETRIST
at P. J. GILROY'S
CHESTERVILLE
THURSDAY, SEPTEMBER 3, 1964
By Appointment Only

FIRE, LIFE and AUTOMOBILE INSURANCE
PROMPT AND EFFICIENT SERVICE
Call 448-2874
E. B. LYNCH
Agent, Montreal Life Insurance Co.
PHONE 448-2874 CHESTERVILLE

NEW & USED CARS
1963 Plymouth 4-door—V8, auto., low mileage.
1962 Dodge Dart—6-cylinder, 2-door.
1964 Anglia—2-door.
1960 Vauxhall—4-door.
Several '59 Plymouths, Chevrolets and Fords to Choose From
W. J. L. BOYD AND SONS LTD.
"Your Chrysler, Plymouth, Valiant and Fargo Dealer"
WINCHESTER — ONTARIO
6tf

NEW HOME AND BUILDING CONSTRUCTION
CMHC MORTGAGES
— FREE ESTIMATE —
"Better Homes for Better Living"
WEMERMAN CONSTRUCTION
SOUTH ST. — Phone 448-2077 — CHESTERVILLE

NORTH DUNDAS DISTRICT HIGH SCHOOL
ONE-YEAR
SPECIAL
COMMERCIAL COURSE
1. Graduates receive a Secondary School Graduation Diploma.
2. Graduates are in demand to fill stenographic positions locally and in larger centres.
3. Students may register August 24 - September 7.

Admission requirments:

(1) Successful completion of Grade 11 of a five-year programme.
or
(2) Secondary School Graduation Diploma from a 4-year programme.
or
(3) Secondary School Honour Graduation Diploma.

For more information contact the principal of your local high school or telephone North Dundas District High School, R.R. 3, Chesterville. Phone 448-2328.
49-2

COMPLETE SERVICE—
If it is Insurance — WE HAVE IT
CASUALTY, FIRE, AUTOMOBILE AND LIFE
HOUGH INSURANCE AGENCY
Ph. 448-2854 Chesterville Box 294

FARMERS...
Why not see us for that new or used Manure Spreader this fall? A great variety to choose from.
GEORGE WHITE FREEMAN FRONT-END LOADERS, SCRAPERS, SCRAPER BLADES, WAGONS. BARN-O-MATIC STABLE CLEANERS, SILO UNLOADERS.
We will install George White Hay Elevators in your barn—anytime this fall or winter—with no payment until next June.
CLEMENT'S
FEED & FARM SUPPLIES
Office, 448-2161 —Phones— Res., 448-2824

FRED S. COONS
INSURANCE AGENT
All Classes of Insurance Including Life
For Service Call
CHESTERVILLE 448-2398
FORMERLY THE C. W. CASSELMAN AGENCY
AT THE SAME LOCATION

Top Quality Exterior Oil
WHITE PAINTS
PITTSBURGH and GLIDDEN
Regular $9.75
At $6.98 a Gallon
(Limited Quantities)
Begg Lumber Co.
PHONE 987-2802 CRYSLER, ONT.

Art and Amy
DAYKIN
PHOTOGRAPHY
WEDDINGS
FAMILY GROUPS
CHILDREN
Phone North Gower
489-3528
Osgoode — Ontario
26tf

Presents a distinctive line of Wedding Invitations
Let us assist you with your plans for that all important wedding day.
♡
COME IN AND SEE OUR COMPLETE SELECTION OF
• INVITATIONS
• ANNOUNCEMENTS
• INFORMALS
• ACCESSORIES
Your choice of various paper stocks, type styles and sizes.
ask for . . .
Forever Yours by Inter NATIONAL
Select your wedding invitations, announcements and accessories with complete confidence as to quality and correctness of form.
WE ALSO HAVE PERSONALIZED WEDDING NAPKINS, MATCHES AND CAKE BOXES
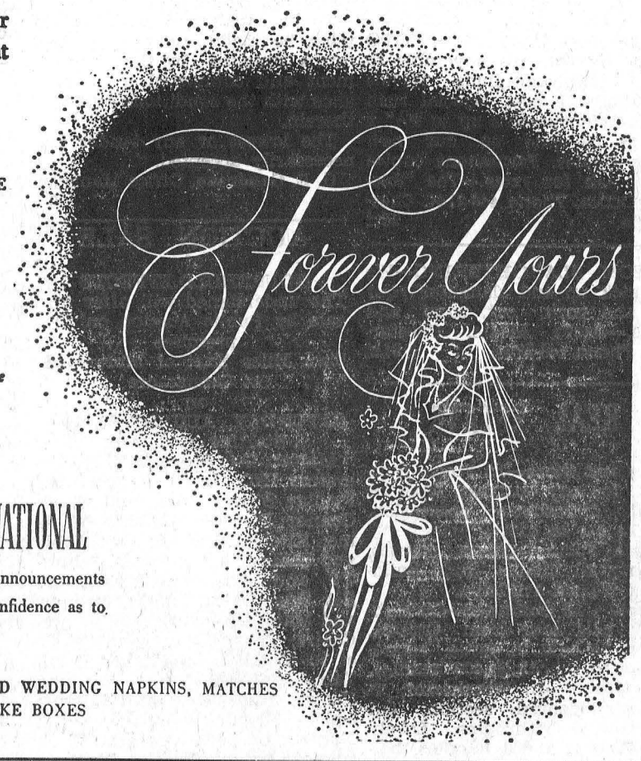

The CHESTERVILLE Record
PHONE - HI 8-2144 KING STREET

The Bargain Table

"An Article Advertised is an Article Sold"

CLASSIFIED ADVERTISING RATES

FOR SALE, FOR RENT, HELP WANTED, ETC., MARRIAGE, ENGAGEMENT and COMING EVENTS, 10 cents a line, counting 5 words to a line, minimum 75 cents first insertion. Subsequent insertions at 7 cents a line, with a 40c minimum. CARDS OF THANKS, 10 cents per 5-word line, minimum 75 cents. IN MEMORIAMS, 75 cents plus 25 cents for each 4 line verse.

FOR SALE—Collie pups.—Apply Bert McMahon, Crysler, Phone 987-5215. 49-2

FOR SALE—Pair of budgie birds, green and white.—Phone Finch YU 4-2965. 49-2

FOR SALE—500 bales green oats. —Apply to Leon Marcellus, Chesterville, Phone 448-2444. 48-1

FOR SALE—Child's crib; twin stroller.—Apply Mrs D. C. Baker, Crysler, Phone 987-2805. 49

GOING TO THE FAIR—Call Frendlee Taxi for reasonable rates.—Phone 448-2855. 48-1

FOR SALE—Young York hog, a good serviceable age.—Apply to Mernie Short, RR2, Chesterville, Phone 448-2432. 48-1

FOR SALE—Three registered Ayrshire heifers, rising 2 years, open.—Apply William Merkley, Morewood. 48

FOR SALE — 24" propane gas range, like new, $50; 2 8" space heaters.—Apply Earl Cross, Chesterville. 48-1

TO RENT — 2-bedroom apartment in Winchester with modern conveniences. Available immediately.—Phone 774-2206 or 774-3428. 50

FOR SALE—Black German shepherd and border collie cross pups, excellent watch and cow dogs, males $10.—Apply John A. MacLeod, Ingleside, on Wales Road. 49

FOR SALE—Cockshutt 60 tractor, row-crop, tires good, new battery, pulley, lights, runs well, $265; 1960 Volkswagen, good condition, radio, clean, only $595; 1959 Pontiac sedan, radio, automatic, V8, $795.—Sterling Myers, Phone Avonmore 346-5523. 50

FOR SALE—1956 Chrysler New Yorker, 4-door sedan, good condition.—Apply Clifton Cheney, Morewood, Phone 448-2714. 48

FOR SALE—School books for N.D.D.H.S. Grade XII and XIII. —Apply Len and Carol Ann Godard, Phone 448-2200. 48

FOR SALE—Western beef fronts, cut, wrapped and frozen for your freezer, 39c lb.; dressed pork, cut, wrapped and frozen, 35c lb.—Apply Earl's Meats, Chesterville. 47tf

FOR SALE—7-room house in Crysler, with automatic oil furnace, bathroom and heavy wiring. Double garage and an adjoining lot. Price $5,500 cash, or $6,000 with down payment, and balance on monthly terms. Must be sold to settle estate. For further particulars apply Mrs Lorne Irven, Chesterville, Phone 448-2407. 48

FOR SALE—Late model Westinghouse refrigerator, $75; space heater with blower, $50.—Phone 448-2142. 46tf

FOR SALE—Modern, 3-bedroom house in Chesterville, close to churches, schools, business section. Terms can be arranged. —Write Box JS9430, c/o Chesterville Record. 51-6

FOR SALE—Briggs and Stratton air cooled engines. Sales and Service. Engines, duty and tax free with farm certificate. — Deek's Auto Electric, Phone 774-2634, Winchester. 49

C.P.R. Time Table

Easterward:

Train 22: 4.40 a.m. daily except Sunday. Sunday only 6.45 a.m. flag stop for Montreal.

Westward:

Train 21: 11.56 p.m. daily. Flag stop for Belleville and beyond.

All times Eastern Standard.

D. M. Henry, Agent.

MIMEOGRAPHING AND PHOTO COPYING—We are now able to offer a mimeographing service at reasonable cost. Special rush copies of documents up to 8½" x 14" can be done on our new Photo Copier. Permanent copies made. Ask for rates.—The "Record" Office, Phone 448-2144, Chesterville. 26tf

CUSTOM SLAUGHTERING—We will pick up and slaughter your beef and pork; cut, wrap and freeze.—Earl's Meats, Chesterville, Phone 448-2324. 31tf

REAL ESTATE

House and Store—In Finch. Suitable for any business. Must be sold. Immediate possession. Make me an offer.

150-acre Farm — Finch district, nearly all tillable. Good buildings. Terms available.

74 Acres with Buildings—On highway, half hour from Ottawa. Must be sold to settle estate. Close to school. $3,000 handles.

Brick House—In Winchester, in best residential section. Oil furnace, 2 bathrooms. Lovely conditions. $1,000 handles, balance monthly on conventient terms.

AUSTIN CARKNER
Real Estate Broker
WINCHESTER — ONT.
— Phone 774-2618 —

FOR SALE—House and lot at Berwick, garage, small barn; Ford tractor; rubber-tired wagon; wheel barrow.—Apply to Ernest Faubert, Phone 448-2006. 48-1

FOR SALE—Reduced prices! Finish your harvest with one of these top condition used combines: Cockshutt S.P. 132, 10', self-propelled, beautiful condition, now at $1,850; Massey Clipper, 7', self-propelled, now at $795; John Deere 12A, 6', with engine, a good one, only $595; Massey-Harris 6' Clipper, with bagger, engine drive, now only $450; Massey-Harris 6' Clipper, p.t.o. drive, real good, for $495; Massey Clipper, 6', p.t.o. drive, now $295. 16' grain augers, less motor, $33.50; New Idea 1-row corn pickers, top condition, $650; Allis Chalmers 1-row corn picker, like new, $500; John Deere forage harvester, with corn attachment and hay pickup, only $495; John Deere forage blower, $125; IHC forage blower, p.t.o. drive, $475; New Holland forage harvester, corn attachment and direct cut grass attachment, $595; Massey-Harris 3-furrow plow, on rubber, $150; Otaco 3-furrow plow, on rubber, $125. We have single-furrow 16" 3-point hitch breaking plows for sale or rent. Lots of used tractors on hand. Try us for a deal.—Weagant Farm Supplies, South Mountain, Ont. 49-2

HELP WANTED—Carpenter foremen and carpenters. Plan reading an asset for foremen. Only qualified personnel need apply.—For interview phone 448-2134. 48

FOR RENT—Room to rent in Ottawa, suitable for one or two girls; grill and use of washer and dryer. Family atmosphere. Near Monfort Hospital, Central Mortgage, Montreal Road.—Phone 749-0892, Ottawa, Ont. 49-3

I NEED HELP

OAA's Orval Moak needs full or part-time men to help him meet the demand for Ontario Automobile Association Memberships. Pleasant, dignified, good paying work. No experience necessary but a car is. For full information contact Orval Moak, Newington, Ont., Phone Finch YUkon 4-2542. 48-2

FOR SALE—House with two lots on highway in village. Reasonable for quick sale.—Apply Kay's Variety, Finch. 48-2

HONEY
FOR SALE

STRAINED

Honey Now for Sale
at
TERMEER'S APIARIES
First Road N.-E. of Goldfield,
FINCH, ONT.
— Dial YU 4-2890 —
45tf

Department of Public Works of Canada
TENDERS

SEALED TENDERS addressed to "Office Manager, Ottawa District Office, Department of Public Works, 1010 Somerset St. W., Ottawa 4, Ont., and endorsed "TENDER FOR EXTERIOR AND INTERIOR PAINTING, POST OFFICE BUILDING, CHESTERVILLE, ONTARIO
will be received until 3.30 p.m. on
AUGUST 28, 1964

Plans and specifications and forms of tender can be seen, or can be obtained through:

Mr. B. Payette,
District Manager, P. & B. M., Department of Public Works, 1010 Somerset Street West, Ottawa, Ontario.

To be considered each Tender must be made on the printed forms supplied by the Department and completed in accordance with the conditions set forth therein.

The lowest or any tender not necessarily accepted.

G. E. Gaudreau, Office Manager. 48-1

AUCTION SALE
of
HOUSEHOLD EFFECTS

The undersigned will offer for sale by Public Auction on the premises
Two Miles East of Morewood at Cannamore
on
SATURDAY, AUGUST 22, 1964
Starting at 1 p.m.

Moffatt Gas Stove; IHC Refrigerator; IHC 15 cu. ft. Freezer; Findlay Stove, coal and wood; Connor Electric Washing Machine; Kitchen Cabinet; Oak Table and Chairs; Radio; Coach; Admiral TV and Antenna; Chesterfield Set; Rug; Writing Desk; Cushions and Mats; Diningroom Table and Chairs; Oak Buffet, China Cabinet to Match; Odd Chairs; Small Table; Coffeee Table; Rocking Chairs; Hall Stand and Mirror; 5-piece Blonde Bedroom Suite; Number of Beds, Dressers, Wash Stands; Antique Bureau; Mattresses; Springs; Pillows; Hand-made Quilts, Spreads and Bed Linens; Trailer; Tools; Lawn Mower; Oil Lamps; Norge Oil Space Heater.

TERMS—CASH
HENRY ELLIOTT, Prop.
J. V. Fetterly, Auctioneer, Morewood. 48-1

Glover - Masterson

On Saturday, August 15, in St. Mary's Church, Chesterville, Karen Ann, daughter of Mr and Mrs Wm. Masterson became the bride of Daniel Gordon son of Mr and Mrs John Glover of Eganville.

Rev. J. J. Collins celebrated the Nuptial Mass and officiated at the double ring ceremony. Altar boys were Billy Morphy and Michael McDonell.

Given in marriage by her father, the bride wore a floor length sheath dress of silk organza over peau de soie with a sweetheart neckline and lily-point sleeves. The gown was complemented by a train which fell from the waist. A crown of seed pearls encircling a rose of silk organza held the shoulder-length bouffant veil in place. She carried a bouquet of white gardenias and blue carnations.

Attending her sister as maid of honour was Miss Sheila Masterson. She wore a powder blue dress of silk organza over peau de soie with matching headdress. Her bouquet was of white mums and blue carnations.

The flower girl Miss Deborah Deloughery, also dressed in blue carried a basket of blue and which matched those in her white carnations and mums head-dress.

The best man was Mr Al MacIntyre, Ottawa, and ushers were Mr Frank Giffin, Peterborough and Mrs Dan Koob, Ottawa.

The mother of the bride wore a two-piece dress of pink linen with black accessories and a corsage of white mums.

The groom's mother wore a beige linen suit with brown accessories and a corsage of pink rosebuds.

Following a reception in the Legion Hall the happy couple left on a wedding trip to New York City.

For travelling the bride wore a two-piece suit of pink linen with white accessories and a corsage of white gardenias.

Upon their eturn Mr and Mrs Glover will reside in Ottawa.

Richer–Bergeron

Baskets of carnations and red roses decorated the altars at St. John Bosco Church, for the marriage of Miss Yollande Bergeron, daughter of Mr and Mrs Gerard Bergeron, Cornwall, and Neil Richer, son of Mr and Mrs Geo. Richer, Berwick.

Rev. M. J. O'Brien, of St. Raphael's officiated, and Rev. R. Desrosiers of St. John Bosco Parish was soloist, accompanied by J. M. Drouin at the organ.

The bride, escorted by her father, chose a floor-length gown of peau de soie, styled with a bateau neckline, and accented with brocade flowers.

Her shoulder-length veil was held by a crown of rhinestones, and she carried a bouquet designed in the form of a cross, composed of white and shrimp colored carnations. Her only jewellry was a cultured pearl pendant, set in diamonds, a gift from the groom.

Miss Lorraine Bergeron, sister of the bride, and Miss Ardele Richer, sister of the groom, were bridesmaids. They wore identical shrimp color gowns of organza over net, styled with round necklines and fashioned with overskirts. They carried bouquets of white and shrimp color carnations.

The best man was Patrick Richer, Ottawa, brother of the groom, and the ushers were Tom Mesman, Chesterville, Duane O'Donohue, Berwick, and George Primeau, Cornwall.

The bride's mother wore a blue and white lace ensemble, accented b white accessories and a corsage of pink carnations.

The mother of the groom was wearing a blue linen suit with matching lace jacket, and contrasting white accessories with a pink carnation corsage.

The couple left on a wedding trip to Niagara Falls and Toronto, following a reception at the Cornwallis Hotel.

For travelling, the bride chose a white ensemble with a brocade bodice, accented by black accessories. She wore a corsage of red roses.

Mr and Mrs Richer will reside in Cornwall.

Guests from Ottawa, Casselman, Kingston, Toronto and Montreal attended the wedding.

Prior to her marriage, the bride was honored at a miscellaneous shower held in her new home. Her mother was hostess for the occasion.

CASSELMAN - McPHERSON—

(Continued from Page 1)

Her bouffant veil was held in place by a coronet of pearls and she carried a cascade bouquet of white and coral roses.

The matron of honour wore a street-length dress of gold peau de soie, sleeveless, with a rounded neckline. She wore white accessories and carried a cascade bouquet of bronze mums.

The groom was attended by Charles Kennedy as best man and the ushers were Ralph McPherson, brother of the bride and John Froats, cousin of the groom.

The mother of the bride wore a bristol blue crepe dress with satin trim and the mother of the groom wore a dusty rose sheath dress of peau de soie and lace.

CUSTOM COMBINING—We have a '35' self-propelled combine available for custom work.—Apply Burnis Short, Phone 448-2031 or 448-2432. 48-2

WHEN YOU BUY electric appliances, why not buy Canadian? For dependability at all times buy Canadian General Electric. —Authorized Sales and Service, Fulton's TV and Appliances, Phone HI 8-2195, Chesterville. 43tf

RUBBER STAMPS—We can supply all types of rubber stamps on short notice. Reasonable prices and personal attention to each order. Ask about them at the 'Record" Office. 2tf

WANTED—Your animals dead or alive with no cost to you. For prompt service phone collect to Herb Loucks, 774-5250, or St. Albert 987-2818. Licence No. 295C64; plant No. 194RR64. 24-hour service. July 65

Free "Records"

We will be pleased to send copies of the "Record" without charge to any village or district resident who has to spend time as a patient in hospital. Just let us know the name and estimated length of stay in hospital and we will see that your favourite newspaper arrives every Thursday with the morning mail. 15tf

For travelling Mrs Casselman wore a pink printed silk sheath with a pink linen three-quarter length coat and white accessories.

N.D.D.H.S. GRADE XIII—

(Continued from Page 1)

Comp. C, Alg. C.

Hutt, Lois M. — Eng. Comp. 3, Eng. Lit. 3, Lat. Auth. C, Lat. Comp. C, Fr. Auth. C, Fr. Comp. C.

Kirkwood, Stephen G. — Eng. Lit. 3.

Koolwine, Ted — Eng. Comp. 3, Eng. Lit. 2, Alg. 2, Geom. 1, Trig. 1, Physics 2, Chem. 2, Fr. Auth. 3, Fr. Comp. 3.

Lavictoire, J. J. Pierre — Eng. Lit. C, Physics C, Chem. C.

Legge, James R. — Eng. C. 2, Eng. Lit. 2, Bot. C, Zoo. C.

Link, John H. — Eng. Comp. C, Eng. Lit. 2, Alg. C, Geom. C, Trig. C, Zoo. C.

Litster, J. Robert — Eng. C. 2.

Marcelus, K. Arden — Eng. Lit. C, Alg. C, Geom. C.

Maxwell, Carol A. — Alg. 2, Trig. 2, Bot. C, Zoo. C.

McMenomy, Janice E. — Eng. Comp. 1, Eng. Lit. 1, Alg. 1, Geom 1, Trig. 1, Physics 1, Chem. 1, F. Auth. 1, Fr. Comp. 1. (Ontario Scholar).

Merkley, Douglas C. — Hist. C, Geom. 3.

Pollock, William G. — Eng. C. C, Eng. Lit. 3, Alg. C, Geom. C, Zoo. 1, Chem. C.

Rice, Linda D. — Eng. Comp. 2, Eng. Lit. 2, Alg. 2, Trig. 2, Bot. C, Zoo. C, Chem. 3, Fr. A. C, Fr. Comp C.

Robinson, Clair — Eng Comp. C, Eng. Lit. 3, Geom. C.

Sheldrick, Bernard H. — Eng. Comp. C, Eng. Lit. 3.

Smith, Marian J. — Eng. C. 2, Eng. Lit. C, Alg. C, Geom. C.

Snyder, Madeline C. — Bot. C.

Summers, Elaine M. — Eng. C. C, Eng. Lit. C.

Van Kats, Augustus J. A. — Eng. Comp. C, Eng. Lit. 1, Bot. C, Zoo. C, Fr. Auth. C, Fr. Comp. C.

Vilmansen, Toomas R. — Eng. Comp. 1, Eng. Lit. 1, Alg. 1, Geom. 1, Trig. 1, Physics 1, Chem. 1, Fr. Auth. 1, Fr. Comp. 1. (Ontario Scholar).

Vilmansen, Urmas J. — Bot. C.

Warner, Ronald E. — Eng. C. 1, Eng. Lit. 1, Alg. 1, Geom. 1, Trig. 1, Physics 1, Chem. 1, Fr. Auth. 3, Fr. Comp. 3. (Ontario Scholar).

Whittaker, Dwight L. — Eng. Comp. C, Eng. Lit. C.

Willard, Dorothy P. — Eng. Comp. 3, Eng. Lit. 1, Hist. 1, Bot. 3, Zoo. 2, Lat. Auth. 2, Lat. Comp. 3, Fr. Auth. 3, Fr. Comp. 3.

Wylie, N. Joan — Hist. 2, Trig. C.

Mrs Nathan Beckstead honoured at shower

A miscellaneous shower was held at the home of Mrs Chas. Hodgson, Toyes Hill, on Saturday night, August 8, in honour of a recent bride, Mrs Nathan Beckstead (nee Joan Simpson).

The bride was greeted at the door by Mrs Hodgson and presented with a corsage and then escorted to a decorated chair in the livingroom.

The ladies enjoyed contests until about 10 p.m. when Miss Kathryn Link read an appropriate address expressing delight in having Mrs Beckstead back in the area again after an absence of three years and wishing her happiness in marriage. The bride's book, designed by Mrs Alton Riddell, was presented to her and basketsful of lovely and useful gifts were presented by Miss Marjorie and Miss Kathryn Link on behalf of all the ladies.

Mrs Beckstead replied ,thanking everyone for their thoughtfulness and she invited everyone to visit her in her new home at Strader's Hill.

Among the ladies present were the groom's mother, Mrs Lloyd Beckstead, and grandmother, Mrs E. Bolton, and the bride's mother, Mrs Edison Simpson, of Chesterville.

CARD OF THANKS

I wish to express my sincere thanks to my friends, neighbours and relatives for their cards, calls and visits while I was in Ottawa Civic Hospital and since returning home following my accident. All these kindnesses were deeply appreciated.

Mancel Wagner. 48-1

Life magazine reported that a survey of 25 merchandise-minded builders from coast to coast showed that builders credit 60% of their sales to newspaper ads.

CARD OF THANKS

I would like to express my sincere thanks to my friends and neighbours for their cards, flowers and visits while I was a patient in Winchester Memorial Hospital. Special thanks to Dr Howard Justus, Rev D. L. Gordon and nursing staff.

Mrs Roy Darling.

ENGAGEMENT

Mr and Mrs Ellwood Thompson, R.R. 2, Finch, Ont., announce the engagement of their only daughter, Carrol Anne, to Mr Roy C. Mooney, son of Mr Gilbert Mooney and the late Mrs Mooney, of Long Sault, Ont. The marriage will take place Saturday, September 19, at 2 o'clock in Newington United Church.

ENGAGEMENT

Mr and Mrs Delbert St. Pierre of Ottawa wish to announce the engagement of their daughter, Sandra Rose, to Lawrence Paul Lackie, son of Mr and Mrs James Lackie of Carleton Place. Marriage to take place Saturday, September 19, at 4 p.m. in Woodroffe United Church, Ottawa. 48

IN MEMORIAM

POLLOCK—In fond and loving memory of a dear husband, father and grandfather, George D. Pollock, who entered into rest August 25, 1963.

Memories silently kept.

Mrs George D. Pollock and family. 48-1

IN MEMORIAM

BARKLEY—In fond and loving memory of a dear son and brother, Emerson Barkley, who passed away August 20, 1962.

We often sit and think of him
When we are all alone,
For memory is the only friend
That grief can call its own.
His weary hours and days of pain,
His troubled night are past,
And in our aching hearts we know
He has found sweet rest at last.

Mom, Dad, Brother and Sisters.

IN MEMORIAM

FROATS—In fond and loving memory of our mother and grandmother, Mrs Elgin Froats, who passed away August 23, 1950.

We will always remember the way she looked,
The way she spoke and smiled,
The little things she said and did
Are with us all the while.
Far down the lane of memories
The light is ever on,
Until the stars forget to shine
We will remember Mom.

Sadly missed by Shirley, Basil, Rick and Connie Barkley. 48

IN MEMORIAM

BARKLEY—In loving memory of Emerson Barkley who passed away August 20, 1962.

Two years have passed since that day
God called him away.
They said time will heal all grief
But memories turn back every leaf.

Wife and children, Marjorie, Lynda and Jackie. 48

Mainly About People

Miss Leila Weegar has returned home from a six-week holiday in Europe.

Recent visitors of Mr and Mrs Harry Allison were Mrs Douglas MacAllan, Toronto, Mr and Mrs Harold Blanchard, Brockville, Mrs Roy Henderson, Brockville, Mr and Mrs Bernice Allison, Inkerman, Mr and Mrs Ralph Riddell, Prescott.

Mr and Mrs Gerald I. Merkley and son Philip have returned to Burbank, Calif., after spending the past month at the home of the former's brother, Mr Glen Merkley, Mrs Merkley, relatives and friends.

Sunday guests of Mr Johnson Ouderkirk and family were Mr and Mrs Norman Rae, of Winchester.

CARD OF THANKS

May I extend to my friends, relatives and neighbours my sincere thanks and appreciation for remembering me so kindly with cards, flowers and visits during my recent hospitalization. Special thanks to Father J. J. Collins, Father E. Danis, Drs H. W. and D. W. Justus and the nursing staff of Winchester Memorial Hospital.

Yvonne Coyne.

CARD OF THANKS

I wish to express my sincere appreciation to my kind friends, neighbours and relatives who remembered me with gifts, treats, flowers, and also all the lovely cards and visits which helped so much when in hospital. Special thanks to Dr H. Justus, nurses and nurses aides on first floor for the wonderful care received while I was a patient in Winchester Memorial Hospital.

Mrs Howard Kittle.

COMING EVENTS

ROCK AND ROLL TEEN DANCE

Dance to the Fabulous Count V from Brockville, Friday, August 21, from 9-12 p.m. Admission 75c each, at Chesterville Legion Hall. 48

HUNTER SAFETY TRAINING COURSE

A hunter-safety training course will be offered by Connaught Rod and Gun Club starting Wednesday evening, August 26, at 8 p.m., at Stewart's Plumbing and Heating Workshop, Chesterville. The course will continue for the next two Wednesdays following. The fee is $1. Further particulars may be had by calling 448-2796. 48-1

A MUST for YOUth

Second annual Interdenominational Young Peoples "Get-Together." To be held this year at beautiful Camp Kagama on Lake St. Lawrence, 9 miles east of Morrisburg, 2½ miles west of Ingleside on Highway 2. September 4 to 6 (Labour Day weekend). Recreation and inspiration for all 15 years of age and upward. Guest soloist, Mr George Paul of Smiths Falls; guest speaker, Rev Michael Twilley of Quebec. Cost is only $10.00. Act immediately—act now! Contact Brian Cawfield, Winchester 774-2713, or Marg. Tomkins, R.R. 1 Manotick, Ottawa 822-1119. 48-2

J. W. HALL, D.C.
CHIROPRACTOR
St. Lawrence St., across from Post Office in WINCHESTER, ONT.
By Appointment
— Phone 774-2802 —
26-65

JACK H. BUSH
GENERAL INSURANCE AGENT
Automobile — Fire — Casualty
All Types of Bonding Service
AVONMORE — ONTARIO
Jan. 65

REAL ESTATE

ALBERT GALE AGENCIES LTD.
REAL ESTATE — MORRISBURG, ONT.

Builder's Supply Business, established 15 years, fine location, modern building, large property, sales approx. $200,000, excellent net profit.

We have hotels, motels and summer resorts, also cottages, lots and permanent houses on lakes and rivers.

Variety Store, well located, fine sales volume, shows good profit, modern, fully equipped, full price $36,000 terms.

List with Gale for quick sale, 16 offices in Ontario.

Land of Lakes area, marina, cottages, store, boats and motors, large lake, good main highway. $10,000 down. No. B4931.

Grocery and General Store, fine farming community, plus post office, also 3-bedroom house; complete price, stock, store, house, $35,000 terms.

Members of the Multiple Listing Services—Ottawa, Kingston and Central St. Lawrence Boards.

Contact Your Local Agent
ALBERT GALE AGENCIES LTD.
Phone: Cornwall WE 3-2373, Morrisburg KI 3-2898
Iroquois OL 2-4296
WRITE P.O. BOX 397 MORRISBURG, ONT.

Professional Directory

MAC'S BARBERSHOP
Open Days:
Monday to Saturday
Open Evenings:
Tuesday, Thursday, Friday
Closed Wednesday Afternoons
Bank of Nova Scotia Building
July 65

ROCK OF AGES — Look for this seal. It's your guarantee of permanence.
J. L. KINKAID
KI 3-3184, Morrisburg
FAMILY MONUMENTS — *Authorized Dealer*
Local Representative:
ALLAN MORAN
— Phone 448-2362 —
Chesterville — Ontario
Apr '63

Clement Insurance Agency
Since 1893
GENERAL INSURANCE
Our knowledge and experience in Insurance enables us to give you a first class, prompt, efficient service.
JOHN CLEMENT
Chesterville — Ph.: 448-2598
3-4-64

LICENSED AUCTIONEER
I solicit your attention:
I can give you a Complete, Business-like Sale Management Service. Costs no more.
R. HAROLD BROWN
— Cornwall, RR 2 —
Ph. WE 2-7924, Area Code 613
Mar '64

Phone
Mrs Jessie Runions
RR2, Winchester Ph.: 448-2266
John Barrett
Winchester 774-6502
for
Co-op Auto Insurance
or
Chesterville Co-op
March '64

LICENSED AUCTIONEER
Will handle all kinds Household or Farm Auctions. Reasonable rates. Call:
Gordon Ross
NEWINGTON
Phone 346-5548, Avonmore
Sept. '64

FOR COMPLETE INSURANCE SERVICE
Fire — Casualty — Life
Phone Collect
Howard E. Biccum
— Phone 774-2410 —
WINCHESTER
Oct '62

Art Wahlroth, B.A., O.D.
OPTOMETRIST
Morrisburg — Ontario
Hours: Daily execept Monday, 9.00 a.m. - 5 p.m. Please phone for appointment
KI3-2502. Dec 63

HAROLD D. POAPST
Insurance and Real Estate Broker
Representative
Grenville Insurance Co.
Automobile, Fire, Casualty, Etc.
Phone Us Collect
PH. 774-2602 — WINCHESTER
Aug. '64

VICE AND CRAIG
FUNERAL DIRECTORS
— 448-2120 —
MODERN FUNERAL HOME
and AMBULANCE SERVICE
June 64

Dr. S. H. Hutt, D.D.S.
CHESTERVILLE, ONT.
OVER BANK OF NOVA SCOTIA
DIAL 448-2318

CASS & CASS
LAW OFFICES
Chesterville Dial 448-2735
Bank of Nova Scotia Building
Winchester Phone 774-2004

DELBERT HUMMEL
Licensed Auctioneer for all kinds of sales, at reasonable charge. Chesterville, RR1. 33,'65

R. G. Dodds, D.D.S., L.D.S.
Dentist
DIAL 448-2334
At Residence on Albert Street
CHESTERVILLE

LICENSED AUCTIONEER
Will handle all kinds of Farm or Household Auctions. Guaranteed results. Reasonable rates. Write or phone for dates at my expense.
Dwight Tupper
CHESTERVILLE, RR1

Moving & Hauling
We are completely equipped to look after your commercial hauling and all local and long distance moving.
Consult us for rates — our prices are reasonable.
H. A. GREER, Prop.
CHESTERVILLE — ONTARIO
April '65

Carlton F. McInnis, B.A.
Barrister and Solicitor
MORRISBURG — ONTARIO
Phone KI 3-3061
May '63