THE LAND OF MILK & HONEY"

CHESTERVILLE Record

COVERS EASTERN ONTARIO'S GREATEST DAIRYING SECTION

Seventy-second Year, No. 51 | Chesterville, Ontario, Thursday, September 8, 1966 | EIGHT PAGES | Single Copies, 10c

G. W. Gilbert retires-

James Moonie appointed new Manager at local Nestle plant

The announcement was made this week that G. W. Gilbert manager of the Nestle (Canada) Limited plant here for the past 14 years would officially retire from employment by the company on September 15. Mr Gilbert is succeeded by the assistant plant manager, James Moonie. Mr Moonie has been assistant manager for the past three years. Mr Gilbert tendered his resignation March 15, effective Sept. 15 and it was accepted. He is a graduate of the University of Toronto as a chemical engineer.

The years under the management of G. W. Gilbert have been active ones for the company. The plant has expanded its physical size almost three-fold in these years. The manufacture and packaging of Quik was started in his regime as was the long list of Crosse and Blackwell products and fruit drinks. The value of the plant for assessment purposes has increased greatly in that period. The assessed value of the plant and its other properties in the village aproaches the half-million mark.

Mr and Mrs Gilbert are on annual vacation at the moment and not available for comment on the announced retirement.

James Moonie, the new manager, was born in 1920 in Scotland. He was educated there in public and high school at Bellshill, near Glasgow. At 15 he became a a mechanical engineering apprentice for a manufacturing firm of cranes and heavy lifting appliances. In 13 years with the firm he rose to the position of tool room superintendent. By 1957 he had changed employers and become production manager of a 1000-man company of clock and timer manufacturers.

Mr Moonie did not finish with his education when he left high school. He took continuous night school courses at the Royal Technical College, Glasgow and received his mechanical engineering degree. He went on and received his post-graduate certificate in management and engineering economics. He also found time immediately after graduation to become a married man. Moonie the student and Moonie the teacher were only a step apart and for 13 years he lectured night school classes in science and mathematics.

The Moonies came to Canada in 1957. The first position was with Avro Canada at Toronto as senior estimator. In 1958 the Nestle Company hired him and he has been with the company ever since.

Mr Moonie is a member of the Association of Professional Engineers of Ontario and an Associate Member of Institution of Mechanical Engineers (Great Britain). He is a past president of Chesterville Rotary Club and has been a member of a number of other civic organizations.

The Nestle Company will be celebrating soon its 50th year in this village. The new manager will join a small but select list of company managers who have added much to the life of the community and district. This newspaper wishes the Gilberts a well-earned retirement after a busy and productive 14 years of company service. Mr and Mrs Moonie live at present on Emma Street. They will move shortly to the plant manager's residence on King Street. We join their many friends in wishing them well in the welcome promotion.

CRUMBS from Graham's Loaf

One of the pleasantest sounds in the book was a train whistle the other morning. We wakened to the clanging of the rail crossing signal and the snuffling beat of a big 90-car freight. After the week of silence on the rails, it was a welcome alarm clock. The vice president finds it hard to believe we were awakened by a train noise a quarter of a mile away. Pete the hunting dog lives in the Castle at the Rideau. He can open up with a bellow that causes ducks to fall from the sky; this ancient Crumb never hears a thing even though the bugler is only ten feet away. Just goes to show how much we love our trains.

It is over 20 years now we have been sharing eating and sleeping quarters with the lady in charge. Yet she can never get used to our total absorption in sleep when once we drift noisily off to the land of Nod. Thunder storms are a delight because they only compete with the dreams they generate. Sadly enough, we can rarely enjoy even the first installment. The distant rumbles stir the vice president into a state of emergency alert that finally erupts in a stand-by condition in the Castle. We stumble into the livingrooom with every intention of being a help in time of trouble. Usually, we go back to sleep sitting up with a reassuring smirk and are hardly any help at all.

Summer is just about finished. The Labour Day weekend usually marks the beginning of the end for the hot weather. Corn is ripening fast and many farmers have hurried the season and filled their silos before the Fall rains set in in earnest. The village gets a pungent reminder too when the wind is right that this is the season to feed the land with Nature's own manufacture of fertilizer. What with plenty of rain all year and nicely spaced at that, the countryman in this district at least should winter well. Some parts of Ontario are not so lucky. The Toronto district is feeling the pinch of dryness we had for the past couple of seasons.

The Centennial pool has been approved at last. Seems a mite late now for any serious swimming before Christmas, but at least the committee will be in good shape to have the thing going during Centennial summer. Bob Coleman and his committee have come through nobly with the handsome flower tubs. They make a pleasant decoration on our streets. The scars of the pipeliners are blending nicely with our other scars. The streets are being swept back to their usual neatness by the McPhail contingent. The leaves can start falling any time now to add their problems for the busy brooms.

Pour a few drops of your favourite cologne in the rinse water for handkerchiefs. Pou'll like the lingering fragrance.

Prize winners named good weather, good crowds at Chesterville Fair

When the last person had departed and the gates were closed, Chesterville Fair last week had made some records. Perfect weather blessed the two days of the fair and the crowds took advantage of it.

Entries were greater than ever in almost all categories. Cattle filled the stal larea but good work on the part of the directors and helpers had everything judged and shown early in the afternoon. Horses pranced and cantered in the infield and offered competition to a spirited set of racing heats on the track. The midway did a booming business and both gates report record admissions. The full prize list follows:

Pony Show

1. Child's pony jumping, over 12 hands, ridden by boy or girl 16 years or under: 1, Arnold Spratt, Ottawa; 2, Rideau Stables, Kars; 3, Rideau Stables.
2. Child's saddle pony, 12 hands and under, ridden by boy or girl 13 years and under: 1, Arnold Spratt; 2, Mr and Mrs Cecil Kelly, Ottawa; 3, Mr and Mrs Keith Donnely, Brockville.
3. Child's saddle pony over 12 hands, ridden by boy or girl 16 years and under: 1, Jill Unsworth, Ottawa; 2, Rideau Stables; 3, Sherry Howard, Ottawa.
4. Child's harness pony, 12 hands or under, driven by boy or girl 13 years or under: 1, Spratt; 2, Donnely; 3, Carolyn Day, Russell.
5. Child's harness pony, over 12 hands, driven by boy or girl 16 years or under: 1, Rideau Stables.
6. Parade pony: 1, Spratt; 2, Donald Wallace, North Gower; 3, Kelly.
7. Musical chairs, ridden by boy or girl, 1 6years and under, ponies 14.2 or under: 1, Mrs Chas. Pyke, Chesterville; 2, Wallace; 3, Rideau Stables.
8. Child's turnout: 1, Kelly; 2, Elmer Todd, North Gower; 3, Bill Unsworth, Ottawa.
9. Pony race, open: 1, Richard Dillabough, Mountain; 2, Howard; 3, John St. Denis, of Chesterville.

Light Horses

Roadster, standard bred mare: 1, Arnold Dobson, South March; 2, Austin Carkner, Winchester.

Roadster, brood mare with foal: 1, Dobson; 2, Carkner; 3, Lawrence Coligan, Morrisburg.

Hackney, brood mare with foal: 1, Bill Stackpole, Manotick;

Hackney, stallion: 1, O. E. Reaney; 2, Morris Douglas, Manotick; 3, Kelly.

Roadster, standard bred stallion: 1, Dobson; 2, JAR Stable, Hull.

Hackney mare: 1, Douglas; 2, Reaney; 3, Stackpole.

Roadster, one year filly or gelding: 1, Coligan; 2, Willie Servage, Chesterville; 3, Servage.

Hackney foal of season: 1, Stackpole.

Roadster foal of season: 1, Dobson; 2, Carkner; 3, Coligan.

Roadster, single horse in harness: 1, Earl Geddes, Ottawa; 2, Dobson; 3, Servage.

Show pony, single harness: 1, Douglas; 2, Douglas; 3, Kelly.

Hackney pony, single: 1, Spratt.

Roadster, single horse in harness: 1, JAR; 2, Geddes; 3, Dobson.

Show pony, ladies': 1, Kelly; 2, Douglas; 3, Dunc Levere, Winchester.

Hackney pony, single: 1, Spratt.

Saddle ladies' three - gaited horse: 1, Bev Shouldice, Aylmer.

Roadster team in harness: 1, Geddes; 2, Dobson.

Pair of harness show ponies: 1, Douglas; 2, Reaney; 3, Kelly.

Hackney pony pair: 1, Spratt.

Roadster single half-mile race: 1, Dobson; 2, JAR; 3, Servage.

Harness, best high stepper: 1, Spratt.

Show pony, harness tandem: 1, Kelly; 2, Douglas.

Special, best single turnout: 1, Spratt; 2, Douglas; 3, Kelly.

Special best lady driver: 1, Spratt; 2, Douglas.

Special, Royal Bank, best team in harness: 1, Douglas.

(Continued on Page 7)



Mrs Jean Wadds and Mr Harvey Cochran added their help in getting Chesterville Fair off to a big start last week. Mrs Wadds, MP for the riding officially opened the fair. She then added her presence as Harvey Cochran oficially cut a ribbon to mark the opening of the new exhibition hall, on behalf of the Canada Department of Agriculture. Mr Cochran is at the left, president Allan McRoberts, Mrs Wadds and fair vice president Sarsfield O'Connor.—Record Staff Photo.

ARDA program developed to enlarge small farm fields

Farmers handicapped by small fields, unsuitable for the use of modern farm machinery, may now receive assistance under the Agricultural Rehabilitation and Development Act, it was announced by Hon. Wm. A. Stewart, Minister of Agriculture and Food, at Queen's Park recently.

Under the joint Federal-Provincial Agreement, farm operators will be able to receive financial assistance for the removal of fences to enable economic use of large fields which lend themselves to mechanical equipment.

Many farms, particularly in Eastern and South-Central Ontario, were laid out in small fields separated by stone and brush fences and which are now impractical under modern farming procedures.

Under the development plan it is proposed that the Federal-Provincial ARDA pay 40 per cent of the cost to the farmer of hiring heavy equipment and operators, for the removal of stone, stump, and brush fence rows up to a maximum grant of $500 per farm.

Farmers wishing to participate in the proposal can obtain an application form from the office of the Agricultural Representative. The ARDA grant will be paid on presentation of a certificate that the work has been carried out.

Full and varied program at Newington Fair

The three-ring cattle show at Newington proved a star attraction for Newington Fair. On Saturday the Holsteins, Ayrshires and Jerseys held the spotlight and well filled exhibit catalogues indicated a large number of exhibitors and interested spectators.

Largest in point of size was the Holstein show, described by veteran fieldman Grant Smith of Brockville, as somewhat above expectations. Judge James McCague of Alliston, Ont., had to choose from among 72 entries, even though new exhibition rules make anything above 60 indivdual entries a big show at the present time.

Murrayholm Farms showed the top bull calf, Murrayholm Ivanhoe Solax: Murrayholm is perhaps known as Marland and Campbell Murray's farm near Martintown. Ellwood Thompson of Newington had Cedaridge Citation Dandy, the best yearling bull.

J. Howard Morrow of Maxville showed the champion junior male Morrowdale Penny Petro. Mr Thompson showed Cedaridge Wanda, the best two-year-old female. He also had Cedaridge Prilly, best three-year-old female. Millen Ouderkirk and Son of Lunenburg had Creekville Maxine Sovereign, the best four year old female.

Ellwood Thompson had the grand champion male, Cedaredge Citation Dandy, with Harold Shaver's Shaverlea Anthony in reserve. Junior champion female was Howard Morrow's Penny Petro and reserve was Gerald Jans' Glenster Dorothy.

The best five year old, Shaverlea Imprinter R. A. Fond was shown by Harold Shaver of Ingleside and the best group of four animals by Ellwood Thompson.

The senior Champion female was Millen Ouderkirk's Maxine Sovereign and reserve was Gerald Jan's Rag Apple Henrietta Lady, although Lady placed second in her own class against the direct competition from Maxine.

"We've made up in quality anything we've lost in numbers," Ayrshire Judge MacNaughton Cummings of Lancaster, remarked. R. Roy Simmons of Finch, had the best Ayrshire bull calf, Memory Lane Rare Gold. Donald McIntyre, also of Finch, showed the best yearling heifer, Donholm Pathfinder's Janie. Donholm Commanders Judy also captured the first prize in the two-yearold female class for the MacIntyre establishment.

Donholm exhibits also got the top spot in the three, four and five year-old-classes, with Donholm Commanders Jean, Cindy Joy and Lucks Pretty Girl taking

(Continued on Page 5)

200 members attend feed production day

High moisture corn is just as good, if not better, and more economical, than dried corn if used as feed, Ralph G. Winfield of the engineering division of Western Antario Agricultural School at Ridgetown told 200 Eastern Ontario Farmers at Kemptville Agricultural School recently.

Speaking on "storage of grain corn" at Canada's first feed production day the speaker said the number of acres of grain corn in the 12 Eastern Ontario Counties increased from 8,300 in 1964 to 11,000 in 1965, an increase of 34 per cent. The event was sponsored by the Eastern Ontario Soil and Crop Improvement Association and KAS.

Stored high moisture corn the speaker said, can be harvested earlier; drying expenses are eliminated and initial storage costs are competitive with dried corn storage or cribs.

He cautioned that when high moisture corn is removed from storage it must be fed within a day or two to avoid spoilage.

Mr Winfield emphasized these points:

(1) If you have less than 10,000 bushels of corn annually you should consider cribbing the corn if there is a chance you might decide to sell it, or you should consider storing it as high moisture corn if you intend to feed it to livestock.

(2) If you decide to artificially dry the corn you should look at a number of drying setups and talk to the operators before you invest any money in drying equipment.

(3) Watch the development and the experiences of a number of people in Ontario who are storing high moisture barley for livestock feed.

The farmers toured research plots and field demonstration areas during the day. George Suffel of Mountain, chairman of the Eastern Ontario Soil and Crop Improvement Association was in charge of the event.

OPP reminds drivers of new school bus law

During the week of Aug. 28th to Sept. 3rd, 7860 miles of highway and secondary roads were patrolled by officers in Dundas County in a total of 523 duty hours. 10 property damage and 3 personal injury accidents were reported and investigated. 4 persons sustained injuries of a minor nature. 64 traffic charges were laid and 15 warnings issued 2 impaired drivers were apprehended and 4 charges preferred under the Liquor Control Act of Ontario.

7 thefts and 2 break-enter and thefts were reported and are presently under investigation. A number of break-enter and thefts which occurred in the Iroquois and Morrisburg area the previous week were solved with arrests being made and the majority of money and stolen goods recovered. 1 stolen car was recovered resulting in 2 arrests. Officers alanswered 30 other calls of a various nature.

A total of 12 hours was spent in the courts with 41 convictions being registered.

At this time you are again reminded of the new law concerning school buses. When driving on the highway you are now obliged to stop when meeting a school bus as well as when overtaking it, if the flashing lights are in operation. School buses will be equipped with red flashing lights on the front as well as on the rear.

Stormont 4-H members compete at Newington Fair

Shining young faces and shiny, carefully prepared dairy calves vied for attention as the 4-H calf club members from most of the calf clubs in Stormont competed at Newington Fair on Monday. William Parkinson, assistant agricultural representative, described participation by 77 members of the 79 eligible to take part as "Remarkable".

The battery of three judges, Allison Fawcett of Winchester, Harold Crawford of Richmond and James Humphries of Alexandria, placed Hugh Carruther's Holstein calf at the top of the list with the Crysler boy's entry followed closely by that of Kenneth MacLennan of Cornwall.

The county champion Ayrshire calf was shown by Gayle Simmons of Finch, with David MacIntyre's in reserve. The county champion Jersey was brought to the ring by Marilyn MacDonald, Finch, with John MacIntyre of Avonmore, showing the reserve animal.

John MacIntyre was accorded the championship for his showmanship, followed by David MacIntyre of Finch. Ruth Carruthers of Crysler, was third, in this warmly contested class.

Among the non-dairy 4-H Clubs James Winters of Finch, was tops in the corn club, while Brian Rombough of Ingleside, had the best exhibit for the forestry club. Harold Dingwall of Berwick, was tops in the swine club, followed by Carl McMahon of Crysler.

The show was supervised by Dale Miller, agricultural representative for Stormont and W. C. Parkinson, assistant ag. rep.



Stormont County's 1967 Dairy Princess was crowned at Newington Fair last Saturday. In the above picture from the left: Ruth Carruthers, 1966 Princess; in the middle Ikye Bruining, Newington, close runner-up to the 1967 Princess, Ruth Marjerrison, Avonmore.—Record Staff Photo.

Mainly About People

Callers at the L. A. Mackie home over the weekend were Mr and Mrs Bob Simpson, Thurso, Que., Mrs Smith and Mrs Moore of Maniwaki, Que., Mr and Mrs Frank Whittaker, Mr and Mrs Loucks of Williamsburg and Mr and Mrs Davie and family, Cumberland, Ont.

Sunday guests of Mr Johnson Ouderkirk and family were Mr and Mrs Walter Ouderkirk, Ottawa, and Mr and Mrs Emerson Stewart, Winchester.

The CHESTERVILLE Record

P.O. Box 368 — Chesterville — Phone 448-2144
H. K. GRAHAM, Editor and Publisher

Member of Canadian Weekly Newspapers Association

Member of Ontario Weekly Newspapers Association

Member of Eastern Ontario Weekly Newspapers Association

1966 PRIZE WINNER CANADIAN WEEKLY CWNA NEWSPAPERS ASSOCIATION BETTER NEWSPAPERS COMPETITIONS

Subscription rates: $4.00 per year, anywhere in Canada, payable in advance, United States and Foreign, $5.00 per year.

Authorized as Second Class Mail by the Post Office Department, Ottawa, and for Payment of Postage in Cash.

Published every Thursday

OPINIONS . . .
OURS AND OTHERS

Help the blind

Beginning September 13 the Canadian National Institute for the Blind will make its annual appeal for funds in the Three United Counties. It is estimated that during the coming year CNIB services will be made available to 165 blind people and 300 partially sighted people who will require eye care.

The CNIB services are administered locally with the co-operation of Advisory Boards in each of the three counties. The chairmen respectively are Miss Gladys Bayne of Morrisburg for Dundas County, Mr Mark Goldhamer of Cornwall for Stormont County and Mr D. M. C. Shaw of Williamstown for Glengarry County.

Approximately $25,000 will be needed if the CNIB is to continue its present program of services. It's hoped to raise about $10,000 by public subscription in the counties. In the city of Cornwall, the CNIB is a Red Feather Agency. The United Counties Council has given the CNIB a grant for $35,000 for the current year.

During the past year the CNIB spent $2,856.67 for eye care for 298 people. Thirteen of these were legally blind but the other 285 were given preventive care. This service is based on financial as well as ocular need. Every day six Canadians become blind.

One hundred and sixty-seven people made use of free CNIB services; 30 persons received free instruction in braille, typing and handicrafts; 33 used the CNIB library of braille and talking books.

The CNIB is dependent on voluntary contributions to carry on its program. It makes only one appeal each year and the funds raised in the United Counties are spent for service in the counties.

When the canvasser calls, please give generously.

Little chance of upsets

Newfoundland's Premier Joey Smallwood has followed the provincial election trend that has marked Canadian political developments during 1966, observes the Cornwall Standard-Freeholder. Mr Smallwood recently announced electors will have the opportunity, September 8, of endorsing or rejecting his Liberal government. In other words, that is the date of the provincial vote in Newfoundland. British Columbia electors will go to the polls September 12.

Recent elections in Prince Edward Island, Manitoba and Quebec were in the toss-up classification, so far as the outcome was concerned. All were close, with upsets occurring in both P.E.I. and Quebec.

The situation is entirely different, however, in Newfoundland, since it was Premier Smallwood who headed the government in that province after it was admitted to Confederation. Therefore, the premier's Liberal regime would appear at this time to be practically certain of being re-elected. Since then, the Grits have held power. Perhaps the people will decide it's time for a change; that has happened many times before in both federal and provincial votes in this country.

Out in British Columbia, Premier Bennett's Social Credit government has won re-election time and again. The Liberals or Tories would appear to have a slim chance of changing this trend.

There are many, however, who believe that like a horse race, election winners aren't decided until all the ballots have been counted. In the case of British Columbia and Newfoundland, however, it would amount to something approaching a revolt if the present governments were unseated.

Worthwhile device

It is a curious thing in this era of colour television and stereo sound, or high-fidelity and FM radio, but the technoloiical development with the biggest potential for listener enjoyment in the whole field of electronic entertainment is a simple two-way switch fitted to the end of a long wire lead. This simple, tiny device, available from any dealer for a dollar or so, is opening new fields of audience enjoyment in television, says the Orillia Packet-Times, and more Canadians are following the lead of TV viewers south of the border in installing these miracle monitors as an indispensible part of their living room furniture. Simple to install, the switch is attached to the television set, and it allows the viewer, at the pressure of a finger, to switch off the sound. Just that and nothing more.

So simple, so absurdly primitive, yet what priceless benefits this little switch confers! Not only does it make it possible for the viewer to watch programs, such as late movies, formerly rendered unendurable by TV commercials of the most objectionable kind, grouped in series of three and four which operated like the Chinese water torture, to induce a kind of cumulative agony that eventually became unbearable, but it admits the viewer to a whole new and wondrous entertainment medium: the soundless commercial.

Back-to-Work Order

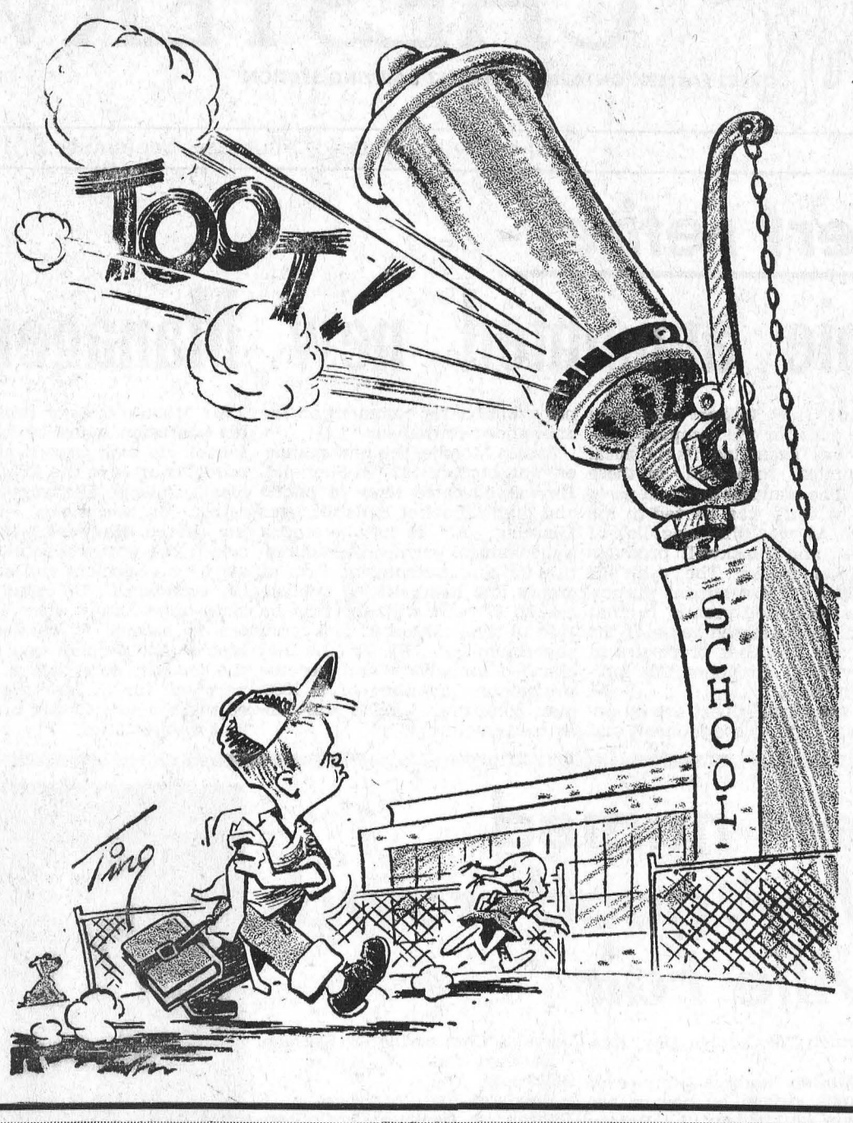

Your Federal Report



Mrs Jean Wadds, M.P.

Being called back to the House of Commons for a national emergency is considerably different to an ordinary return. Personally, I had the same feeling as when the Conservative Party formed the Government, a feeling of responsibility for an immediate solution. This transcends the traditional Opposition role of critizing what the Government has to offer.

I found everywhere, both in agricultural areas and in towns and cities, that Canadians were fully aware of the extreme seriousness of a railway strike. Most people were either being affected by it, or would b threatened by it in a very few days or weeks. This concern related to actual shipments and the actulal carrying on of business, apart from the very widespread knowledge that strikes and work stoppages increase cost of producion, slow up production and increase the cost of goods and material, which is just a broad explanation of the word "inflation".

It was therefore somewhat discouraging and frustrating to see old political enemities, political bitterness and political ambition come into play immediately and very much delay careful consideration of the facts.

Of course it can be arguad, and is so argued, and is so argued by many people, that such political tactics cannot be avoided and occur in every group of people and in every profession. I believe that is so and I believe that it is something that conscientious intelligent people have to deal with.

It would be my hope that within the immediate future an independent Commission of highly trained and respected citizens would be set up to do research and report on productivity, cost of living and earnings.

At the present time vastly different statistics are reported by different groups and some common interpretation of these would surely be possible. Efforts have been made in this regard by setting up the Productivity Council and various Economic Councils and I believe that further effort should be made to co-ordinate their findings and to publicize them and use them for economic and industrial peace.

Facing such a pressing problem I was glad to see the independent thinking of some of our best parliamentary minds expressed frankly and clearly.

The Opposition Parties criticized the Bill, felt it was late and inadequate, and to register their disapproval voted against it.

Some individuals felt their Party decision to be wrong and saw the situation quite differently. Pat Nowlan from Nova Scotia said:

"Mr Speaker, either the rail bill goes through or we have anarchy. In my view — and this is one of the fundamental reasons I am speaking tonight — a divided parliament at this time is ry and is perhaps sowing the an invitation to divide the countseeds of internal dissension among those who will be affected by this bill when it becomes law.

There have been those who have said it will not work anl will not be followed. So far as I am concerned, Mr Speaker, that is the government's responsibility. This is the only vehicle they have brought before us for ending the strike. We have condemned it in many ways. In fact we moved an amendment to it. If the bill fails then the government fails in discharging its responsibility, and I suggest as did the Hon. member for Ontario (Mr Starr), in that event, and it would be most unfortunate to have such a chaotic situation in the country, that the government would have o resign for its failure to implement government policy."

Several of the best minds in the Conservative Party agreed with Mr Nowlan and abstained ference of opinion and feel that from voting. I respect this difthe Conservative Party is the stronger for having such Members.

There must be more clear speaking and clear thinking in all areas of our society. Politicians are in a position to lead and set an example in this regard. Our rising standard of education and especially communication makes it possible to gain any success either permanent or temporary by confusing and confounding.

Three presidents of the U.S. were born in North Carolina. They were Johnson, Jackson and Polk.

The eye's reaction time for a wink is 1-20 second, three times faster than a deliberate blink.



ANN LANDERS

Dear Ann Landers: Please fix up my letter so it will be good enough for the newspaper. I need help awfully bad.

I play on a ball team and my problem is my mother. She drives me to all the games. If I am taken out of a game and a substitute is brought in my mother goes over to the manager and swears at him. She also cusses out the kid who takes my place and of course his mother doesn't like that very much.

I am afraid the manager is going to get fed up with my mother and pull me out of the lineup altogether. Please tell me what to do about this problem.—Nervous First Baseman.

Dear Nervous: I have never known a kid to change his mother so I am not going to suggest that you try.

Don't worry about the manager throwing you off the team. I'm sure he understands your problem and he will not punish you for something that is not your fault. Maybe one of these days the manager will go fed up with your mother and throw her out of the ablpark, which might not be a bad idea.

* * * *

Dear Ann Landers: Your response to the wife who decided to make a life for herself in spite of her husband's drinking was fine—as far as it went. But it didn't go far enough.

Her pity is destroying her alcoholic husband as effectively as her hate used to. Certainly it is pointless to nag him, but it is equally pointless to remain silent, while her halo gets tighter and tighter.

This woman should understand that so long as she (and other members of the family) give him a painles licence to drink he will do just that- probably to his death. She can then be the neighbourhood heroine at his funeral.

A wife cannot stop her husband's drinking, but she and his employer can force him to make a choice between his family and his job—or his jug.

When this is done, without punitive or hostile emotions, in most cases, the alcoholic will begin hi recovery.—J.S., National Council of Alcoholism, K.C., Mo.

Dear J.S.: Since you are a professional in the field, you know that the experts are in sharp disagreement, not only on the cause of alcoholism, but on most effective methods of arresting it.

I am not being critical of your method because I'm certain it has worked in a great many cases, but I'm equally certain it won't work for all problem drinkers. Some alcoholics, when given such a choice, can only view it as a punitive and hostile act and turn to the bottle for comfort, escape and retaliation.

* * * *

Dear Ann: Can a teen-ager add to that letter about names and what the people attached to them are really like? Since reading the adult's letter I have made a careful stduy of names and people and here are the results of my research:

Girls named Dolores, Priscilla and Helen are old-fashioned and shy. Girls named Donna, Patty, Elaine, Sue and Nancy are cute and can have their choice of boys. Boys who are cute and can have their choice of girls are Eddie, Richard, Paul and Danny.

Boys you don't know but offer you rides in their cars are usually named Kenny, Roger, Bob and Jim (you find their names out later). Thank you.—Karen.

Dear Karen: Why don't you find out first and walk?—Ann.

* * * *

Is a heavy drinker and alcoholic? How can you tell? Is there a cure for alcoholism? Send for Ann Landers' booklet "Alcoholism — Hope and Help." Enclose with your request 35c in coin and a long, self-addressed, stamped, envelope.

Ann Landers will be glad to help you iwth your problems. Send them to her in care of this newspaper enclosing a stamped, self-addressed envelope.

Roy W. Brownell

A newington resident, Roy Walter Brownell, died on August 14, 1966 in Cornwall General Hospital at the age of 73.

Mr Brownell was the son of the late George Ira Brownell and his wife Mary Ann Green.

On June 11, 1919, he married Bella Carr who survives along with two daughters Mrs Leonard Ferguson (Kathleen) Monkland and Mrs Harold Armstrong (Lois) Newington. There are 7 grandchildren.

Also surviving are two brothers John of Osnabruck Centre, Lloyd of Newington and two sisters, Mrs Erroll Lovis (Nora) of Toronto and Mrs Elmer Flegg (Olive) Finch. One brother Charles of Finch, predeceased him.

The body rested at the Brownlee Funeral Home from where the funeral was held in Newington United Church on Wednesday, August 17, at 2 p.m.

Rev. H. W. Giffin, Ingleside, conducted the service Mr Edwin Waldroff sang "The Old Rugged Cross" accompanied by Mrs Gordon Ross at the organ.

Pall bearers were James Ferguson, Howard Winters, Wm. Sanderson, Mancel Flegg, Clair Vance and Wilfred Helmer.

Buriel was in Hillicrest cemetery, Newington.

The first prize in Switzerland's annual national wrestling competition this year is a young thoroughbred steer.

An old spray top bottle filled with turpentine is handy to have around when cleaning hands of paint or grease.

The largest opal ever found, a 143-ounce crystal worth $111,500, was dug up in South Australia in 1956.

Ancient History

FROM OUR RECORD FILES

40 years ago

September 2, 1926

On Monday evening friends of Miss Helen Forward gathered at the home of her parents, Mr and Mrs A. J. Forward, to bid farewell prior to her departure for Ottawa where she will enter the Civic Hospital school of nursing.

* * * *

Dr J. C. Gormley has returned to his home in Crysler after having been a patient in an Ottawa hospital for some time.

* * * *

Miss Nina Short left Tuesday for Mountain Grove where she has accepted a position as teacher in the public school.

* * * *

Mr and Mrs R. J. McLaughlin and Mr Ellis Otto of Belleville were Friday guests at the home of Mr Jake Steen, Morewood.

* * * *

Mr and Mrs W. P. Allison and Mrs Jesse Allison of Morrisburg were guests on Sunday of Mr and Mrs George Raeburn.

* * * *

Miss Fidella Hummel, nurse-in-training at a Montreal hospital, is spending a month's holidays with her parents, Mr and Mrs Hermon Hummel.

* * * *

30 years ago

September 3, 1936

This week W. O. Dixon and W. J. Nash have been successful in landing big muskies in the lower Nation River in the Pendleton district.

Mr Robert D. Hanna of the Canadian Radio College, Toronto, is spending a week with his parents, Mr and Mrs Jas. Hanna.

* * * *

Mr and Mrs Albert Hooks and son of Oneonta, N.Y., spent a few days last week with friends and relatives in Chesterville and district.

* * * *

Mr Darcy Flynn of New York City is visiting his parents, Mr and Mrs Thomas Fylnn, at the Dominion House.

* * * *

Miss Dorothy Devaney is spending some time with her parents, Mr and Mrs John Devaney, having completed her nursing course at St. Vincent de Paul Hospital in Brockville.

* * * *

The Rev and Mrs Jas Eastcott and Miss Mary Derragh of Avonmore were recent guests of Mr and Mrs Dan Campbell, Payne Valley.

* * * *

20 years ago

September 5, 1946

A large porcupine, the first seen in the village in the memory of present-day residents, was shot on Queen Street near the fair grounds last week by Bobby Hummel, son of Mr and Mrs H. C. Hummel.

* * * *

Dr A. B. Clayton spent the weekend in Muskoka and was accompanied home by Mrs Clayton and Phyllis who have spent the past two weeks the guests of Mrs Clayton's mother.

Mr Thos. McCloskey and son Bryan, Eugene and Corren Robillard and Miss Betty O'Neill of Ottawa spent the holiday weekend with Mrs Thos. McClokey.

* * * *

Mr and Mrs H. Brown and Jerry and Miss Ardeth Justus returned home at the weekend from a two-weeks vacation at Red Pine Camp.

* * * *

Mr and Mrs Harold Greer and Harry, Miss Bety Lou Hummel, Mr Carlyle Gearey and Mr Kenneth Kirkby spent the weekend at Lake Placid, N.Y.

* * * *

Mrs F. L. Pelletier leaves today for her home in Detroit after spending her vacation the guest of Mr and Mrs T.Labre and other friends in Chesterville.

* * * *

10 years ago

September 6, 1956

Miss Marguerite Shea was pleasantly surprised Saturday night when friends and neighbours gathered at her house to honour her prior to her departure for her new home in Cornwall.

* * * *

Mrs Henry Hugill, who has been visiting her sister, Mrs Alex Taylor, left for her home in Calgary on Tuesday.

* * * *

Mrs Laura Munro, Burritts Rapids, and Mrs R. A. Thompson and children, Savannah, Ga., were weekend guests at the home of Mrs R. M. Campderros and other Chesterville friends.

* * * *

Mr and Mrs Percy Gallinger of Archer were Thursday guests of Mr and Mrs W. H. Swerdfeger, Hoasic.

Mr and Mrs Ervin McMillan and family, Iroquois, spent Sunday with Mr and Mrs A. Brownlee and family, Newington.

* * * *

Mr and Mrs Robert McLean were hosts at a reception in honour of Mr and Mrs Gerald Ferguson (nee Gwendolyn Newton) who were married in Perth August 28.



Mr and Mrs Robert Chas. Merkley are shown here following their recent wedding. Mrs Merkley is the former Margaret Eloise McMillan, daughter of Mr and Mrs Glenn E. McMillan, Grantley. The groom is the son of Mr and Mrs Clifton Merkley of Grantley.—Photo by LaSalle.



Susan Elizabeth McIntosh, daughter of Mr and Mrs Bert McIntosh, became the bride of Jack Geertsma, son of Mr and Mrs George Geertsma, recently. Both the bride and groom are from the Chesterville area.—Photo by LaSalle.

Mrs Samuel Moke

Funeral servces were held at the United Church, Newington, for Mrs Ella A. Moke, a resident of Newington since 1955. Prior to that time, Mrs Moke had spent most of her life at Lunenburg.

Services were conducted by Rev. Cecil Dawson of Lunenburg, assisted by Rev. M. J. McKnight of Brockville. Burial was in the Lunenburg cemetery.

Mrs Moke, 88, was predeceased by her husband Samuel H. Moke nine years ago. She is survived by a brother, Elburn Wereley of Cornwall ;and several nieces and nephews.

During her lifetime she was very active in the work of the Women's Institute and of several lodges. Lodge services were held prior to the funeral by Eastern Star Rebekah Lodge 48 of Cornwall, Loyal Order of Benevolent Association 234, Newington, and Signet Chapter 272, Finch.

Monorary bearers were Heber Adams, Carol Zeran, Clifford Hart and Edwin Shay. Active bearers were Elburn Moke, Gardner Good, A. A. Morrison, Herbert Markell, Clarence Arbuthnot and Lawrence Steele.

Relatives and friends attended from Courtland, N.Y., Utica, N.Y. National Bridge, N.Y., Montreal, Cornwall and other points.

A report to the Ontario Safety League says that Phoenix, Arizona, firemen responded to a car-fire alarm only to find that a milkman beat them to it. He had stopped his triuck and put out the blaze — with five gallons of milk.



And the crowds came — above we see some of the crowd passing through the attractive main gate on Saturday at Newington Fair. In the background we see the busy grounds.—Record Staff Photo.

1967 Dairy Princess crowned at Newington Fair

Newington Fair featured the choice of a Dairy Princess to represent Stormont County in 1967.

Ruth Marjerrison, daughter of Mr and Mrs Russell Marjerrison, Avonmore, grade 13 student at Maxville High School, was the judges choice.

The competition featured six girls from the surrounding district, Ruth Marjerrison, Ikye Bruining, Jean Sauvé, Marilyn McDonald, Linda Hart and Joyce Pollock.

The competition consisting of — a speech, assembling milker, milking cow, disassembling milker and clean up was closely watched by the large crowd on hand.

Presiding judges Cliff Butterill, Dept. of Agriculture; Euclid Brazier, Dept. of Agriculture and John Dalrymple, K.A.S.; took considerable time in picking their choice in the very close competition.

Miss Ikye Bruining, Newington, daughter of Mr and Mrs Wm. Bruining, was a very close runner up to Miss Marjerrison.

Mr Ron Clingen, C.J.S.S., Cornwall, and Miss Ruth Carruthers, Crysler, 1966 Stormont Dairy Princess, were on hand to give commentary as the competition was in progress.

L. E. Shannette

An area native, Linden Emmett Shannette of Ottawa, died August 11, at Ottawa Civic Hospital. He was in his 78th year.

Mr Shannette was born Sept. 10, 1889, at Williamsburg. He was a son of the late George A. Shannette and his wife, Mary Aljaney Hess. Forty-eight years ago he married the former Elda Mary McIntosh of Williamsburg, who survives.

Linden Shannette received his education at area schools. He graduated from Morrisburg Collegiate and received his B.A. degree from Toronto University. He taught public school at S.S. 14, Williamsburg, at Hosaic and at Nation Valley. Following completion of his education he taught high in Ottawa for 29 years, 28 of them at Glebe Collegiate where over 9,000 students received instruction from him.

He was a stalwart in the Lutheran Church in Ottawa during the years of his residence there. He was cheif organizer in the building of St. Peter's Lutheran Church, Ottawa. During his lifetime, he was personally selected to burn three mortgage contracts at special services. He first burned the mortgage on the congregations former Lyon Street Church.

He retired from teaching in 1951 because of ill health.

Mr Shannette is survived by his wife, and four sisters: Mrs Lee Tuttle (Essie), Morrisburg, Mrs A. Hanson (Sadie), Brinston, Mrs Gilbert Beckstead (Jennie), Williamsburg, Mrs G. L. Locke (Oradell), Detroit. He was predeceased by one brother, Ernie Shannette of Williamsburg; and two sisters, Mrs Roy McIntosh and Mrs Elburn McIntosh.

Funeral services were conducted August 13 from Hulse and Playfair Central Chapel to St. Peter's Lutheran Church with Rtv. Arthur Conrad officiating Burial was in Williamsburg cemetery.

The moon weighs 81,000,000-000 tons, give or take a few ounces.

NOW BACON CAN GO IN YOUR TOASTER

The toaster could well become the busiest kitchen appliance at breakfast time with thehe advent of a new form of bacon. A U.S. firm has developed a precooked bacon which only needs dropping in the toaster to heat. The toaster dial is set to light or dark, depending on the desired degree of crispness. When the bacon pops up, it is ready to eat.

The product is packaged in an aluminum pouch containing five separate compartments. Each compartment contains four slices of bacon. The compartments are placed in the toaster for heating.

The new product is sold in packages containing ¾ lb. of precooked bacon. Market testing has just begun in three U.S. cities and will be continued in two more centres in September.

Centennial Report



1867 1967 by JOHN W. FISHER CENTENNIAL COMMISSIONER

How many Canadians, do you think, are at least 100 years old? I asked a colleague at my office the other day and he took a guess at 55. Well, he was far off the mark. According to the latest figures of the Dominion Bureau of Statistics there are 684 centenarians in Canada.

I must confess that the first time I heard the DBS figure mentioned I was a little suprised too. One of the fellows in the information rbanch of the Centennial Commission who is a former weekly newspaper editor made a close guess. He said, "There were two centenarians, I remember, in the town where I published my paper so I thought there ought to be one for every town and based the figure on the number of weekly newspapers in Canada."

The Dominion Bureau of Statistics figures are checked every month and ew at the Commission are interested in these figures because next year centenarians in Canada are going to be honoured by a special Centennial of Confederation scroll.

The idea of honouring Canadians as old as Confederation in 1967 is not a new one that was originated by the Centennial Commission. It was proposed by a man living in Welland, Ontario, named Walter F. Gower who, at the age of 84, is not too far from the century mark himself.

Mr Gower, as a matter of fact, has been sending out scrolls to centenarians for some time. He is a member of the Senior Citizen Club of Port Colborne and for some years now he has been conducting his own little project for centenarians. The community of Welland also endorsed his project.

Two years ago Mr Gower started writing to officials at Ottawa about his idea of giving special honour to Canadians at least 100 years old during the celebration of the 100th anniversary of Confederation. The Centennial Commission has adopted Mr Gower's suggestion and artists have been busy making rough designs for a special scroll to be presented next year.

There will eb several hundred Canadians born in 1867, or before, who will be extra special people when we conduct our great celebrations next year.

Counties Council holds special one-day session

A special one day session of United Counties Council was held Thursday to complete several pieces of business which could not be concluded during the June Session because of lack of information.

Primary purpose of the session, called by Warden Donald Kyle, was to deal with passing several bylaws providing for road improvements in the United Counties.

In other business the council decided to act on a request from the Township of Osnabruck that a change be made in the dates of the open deer season within the United Counties.

Counties council members pointed out jurisdiction over the the dates lies beyond the control of the council. It recommended the request be filed.

A bill from Vice and Craig Funeral Home for transporting a body to Cornwall was considered and council authorized payment of $35 to pay for one round trip from Chesterville to Cornwall.

Decision on having a job evaluation survey done by Stevenson and Kellogg Limited, was postponed until the November session of council.

FUTURE BRANDING COULD BE PAINLESS

The Ontario Agricultural College, University of Guelph, is giving beef cattle the cold shoulder — freeze branding is being tried.

Freeze branding can be done by cooling a copper branding iron down to 320 degrees F. with liquid nitrogen and applying it for about 19 seconds to a shaved area on an animal. This is relatively painless. Instead of burning the skin and producing a badly scarred hide the hair follicles are affected, changing hair pigment. When the hair regrows, then a white-haired marking should be visible.

While freeze branding is likely to become the future identification trend, farmers are warned against using it now, however. The method is so new that researchers are still trying to discover whether this branding technique is permanent and, until this is found, the only brands which may be registered will be the fire brand type.

"ELECTRIC LIVING IS BETTER LIVING"

for High Quality Low Price

Call

GEO COUNTRYMAN

Electrical Contractor

— Phone 448-2489 —

CHESTERVILLE — R.R.1

Original Winchester

Model 12

Field Grade Pump Shotgun

This gun has never been fired. **The best shotgun ever made by Winchester—the Model 12, pump.**

One only, at

$175.00

Coyne's Hardware

Chesterville — Ont.

51-2



For Factory Service on all your G-E Appliances,

GORDON McINTOSH

Sales Service

— PHONE 987-2923 —

CRYSLER — ONTARIO

Win A Color Console TELEVISION

A GIFT TO PLEASE THE FAMILY COLOR TV

Special Announcement!

MORRISBURG "POT OF GOLD"

Commencing FRIDAY, SEPTEMBER 9th — for every $1.00 spent in Morrisburg, you will receive (in addition to the regular Pot of Gold Coupon) a SPECIAL TV COUPON which will entitle you to a chance on a beautiful COLOUR CONSOLE TELEVISION SET.

THE REGULAR POT OF GOLD DRAW WILL CONTINUE AS USUAL EVERY FRIDAY NIGHT.

THE DRAWING FOR THE COLOUR TV SET WILL TAKE PLACE ON FRIDAY, DECEMBER 23rd, AT 10 P.M.

Tickets for TV draw must be deposited not later than 9.30 p.m. on the date of the draw. To win the Colour TV you do not necessarily have to be present. Just fill in your name and address clearly in the spaces provided and drop coupon into containers you will find in business establishments of participating merchants.

Establishments of Participating Merchants Will Be Identified By a Display Card in the Window or Other Prominent Place.

GOOD LUCK and be sure to ask for the Special TV Coupon where you get your Pot of Gold Coupons.

IF YOU HAVE A NEW COLOR TV IN MIND...

COLOR TV



Be sure to see the new

ADMIRAL COLOUR TV'S

19" - 23" - 25"

NOW ON DISPLAY!

AT

CARL'S

RADIO & TV

Finch, Ontario

—PHONE 984-2050—

Weddings Of Interest

Merkley-McMillan

Friday evening, August 19, 1966 Grantley United Church was the scene of a pretty wedding, when Margaret Eloise McMillan, daughter of Mr and Mrs Glenn E McMillan became the bride of Robert Charles Merkley, eldest son of Mr and Mrs Clifton R. Merkley.

Rev. David W. Chappell of Elma, oficiated at the double-ring ceremony. Mrs Grace Froats, aunt of the groom presided at the organ.

The bride, given in marriage by her father, looked charming in a floor-length gown of peau de soie, with appliques of white lace. The gown featured a bateau neckline and lily-point sleeves. The A-line skirt, fell from an empire waist. The chapel-length train fell from a bow at the waist. Her elbow length veil of tulle illusion was held in place by a petal arrangement of crystals and seed pearls. She carried a cascade bouquet of blue and white mums with blue streamers.

Miss Gloria Bowman of Chesterville, attended the bride as maid of honour. She was lovely in a floor-length gown of powder-blue satapeau. She carried a nosegay of blue and white mums with white streamers adorned with lily of the valley.

The groom was assisted by his brother Douglas Merkley as best man.

For a reception following at the Pioneer Hotel in Williamsburg, the bride's mother chose a blue linen sheath with pink and white accessories. She wore a corsage of pink roses.

Mrs Merkley, mother of the groom, wore a beige linen sheath with matching jacket, beige and brown accessories. Her corsage was of rust-colored roses.

Following the reception Mr and Mrs Merkley left for a wedding trip to Niagara Falls.

The bride wore a two-piece ensemble of powder-blue and white crepe with white accessories. She wore white sweetheart roses en corsage.

Mr and Mrs Merkley will reside near Chesterville.

Australia's whaling quota for an average season is fixed at about 2,000 but often is less than that.

McIntosh-Geertsma

Knox Presbyterian Church at Dunbar was the scene of a candlelight wedding, when Susan Elizabeth McIntosh and Jack Geertsma exchanged vows on Sat., Aug 27th at 7 p.m. with Rev. A. D. Sutherland officiating at the double-ring ceremony.

Mr and Mrs Bert McIntosh are the parents of the bride, and the groom's parents are Mr and Mrs Andries Geertsma of Chesterville.

Mrs William Langabeer accompanied the guest soloist, Miss Addie Campderros, who sang "The Wedding Prayer" and "The Lord's Prayer."

The groom was assisted by Roger Carkner and the ushers were Homer and Jake Geertsma, brothers of the groom and Jas. Moran, uncle of the bride. The ring bearer was Master Michael Christensen of Morrisburg.

Given in marriage by her father, the bride wore an imported gown of peau de soie, with empire waist, and lantern sleeves, bouffant sheath skirt, and detachable cathedral train, all richly trimmed with hand clipped chantilly lace. Her shoulder length bouffant silk illusion veil wsa held in place by a cluster of hand made flowers, trimmed with seed pearls, and she carried a cascade of pink roses. Her jewellery, a drop pearl pendant and matching ear-rings was a gift of the groom.

Attending the bride were Miss Trudy McIntosh, sister of the bride, maid of honour and Misses Gloria Richmire, Anna Derks and Judy Casselman as bridesmaids and Miss Connie Dean McIntosh, sister of the bride as flower-girl, all wearing identical gowns of Marino blue silk chiffon over taffeta, styled with empire waist bodice of chantilly lace, tulip sleeves, sheath skirt with a detachable fly-away panel and headpieces to match. They carried nosegays of matching flowers.

Following the wedding, a reception was held in the Chesterville Community Hall. The mother of the bride received the guests in a Jade green dress and coat ensemble, with taupe accessories, and wore a corsage of yellow roses. The mother of the groom assisted in a blue printed silk dress with matching accesories and wore a corsage of yellow roses.

For a honeymoon to Niagara Falls, the bride travelled in a two-piece brown suit of silk embossed brocade, with pastel mink trim and accessories to match.

Guests attended from Niagara Falls, Sault Ste. Marie, Sharon, Arnprior, Ottawa, Winchester, Iroquois, Morrisburg, Williamsburg and Morewood.

Mr and Mrs Geertsma will be residing at Morrisburg.

Prior to the wedding, two miscellaneous showers were given, one at the Chesterville Legion Hall, and one at Morrisburg at the home of Mr and Mrs Jeff Christensen.



Mrs Jean Wadds, M.P., is shown shaking hands here after being introduced to the fair crowd at Chesterville Fair by president Allan McRoberts. Mrs Wadds officially opened the fair on Wednesday.—Record Staff Photo.

Desmarais-Harper

In a double-ring ceremony, August 27, at Farrellton Catholic Church, Arletta Geraldine Harper, eldest daughter of Mr and Mrs Kenneth Harper, RR2, Winchester, became the bride of Gorman Joseph Desmarais of Farrellton, Quebec, youngest son of Mr and Mrs Michael Desmarais.

Rev Father Cawley celebrated the wedding mass and performed the wedding ceremony. The soloist was Mr John Kelly.

The bride, given in marriage by her father, wore a floor-length dress of sheer nylon over peau de soie satin, appliqued with imported French lace and seed pearls, lily-point sleeves and long train. The veil was waist length and held in plale by a crown of white roses and seed pearls. Her bouquet was of Better-time roses and lily-of-the-valley.

The bridesmaid, Miss Maureen Fleury, niece of the groom, was dressed in turquoise and carried a nosegay of yellow roses and lily-of-the-valley. The flower girl, Lucille Fleury, also a niece of the groom, was dressed in pink silk organza and carried pink and white roses.

The best man was Mr Earl Hickie and Mr Allen Crump was usher.

The bride's mother chose a dress of royal blue sheer crepe with white accessories and a corsage of white roses. The groom's mother wore a dress of beige with matching accessories and also a white corsage.

The wedding dinner and reception was held at the home of the groom's sister, Mrs Edward Fleury, and Mr Fleury. For travelling, the bride wore a dress of navy linen with pink accessories and a corsage of pink roses.

Mr and Mrs Desmarais will reside at Farrellton, Que.

Cars just can't "stop on a dime." Stopping distances are far greater than most people realize.

McMillan Bros.

CAR SPECIALS

1965 PONTIAC LAURENTIAN—Auto., radio, Lic. 43396K.
1965 CHEVROLET—4-door, auto., radio. Lic. K11613.
1965 FORD GALAXIE—4-door, Lic. K10201.
1964 FORD GALAXIE 500—Hardtop, fully equipped. 4359.
1958 PONTIAC—4-door, 6 cyl., top car at a low price. K3592.

WANTED—We need any make of car from 1958 to 1963. If you own one call and see us and get the highest price on any of our later or new models.

McMILLAN BROS
CARL AND LEON
NEW AND USED CAR SALES
WHERE YOU GET THE BEST FOR LESS
Phone 448-2146 — CHESTERVILLE — Phone 448-2002

CHICKEN LEGS AND BREASTS ..... lb., 53c
Fresh Sliced BEEF LIVER ..... lb., 29c
LOIN PORK CHOPS ..... lb., 79c

EARL'S MEATS
— FREE DELIVERY —
AND LOCKER STORAGE
Phone 448-2324 — Chesterville, Ont.



SILVER STAR STORE
GEORGE LA FLAMME
HI. 8-2822 KING ST.

SAVE 42c—
Silver Margarine
4 lbs. 99c
SAVE 15c—
Maple Leaf Cheese Slices
2 ½-lb. pkgs. 65c
SAVE 28c—
Breakfast Club Asst'd. Jams
4 jars 88c
SAVE 10c—
Clark's Tomato Juice
2 48-oz. tins 69c
SAVE 10c—
Asst'd. Cookies by the Lb. 2 lbs. 79c
SAVE 13c—
Tide Soap
Giant size 89c

FERTILIZER

NOW IS THE TIME FOR FALL SPREADING

We Can Supply Your Needs in Fertilizer with Prompt Deliver Either in Bags or in Bulk

WE ARE TAKING SOIL SAMPLES AT THE PRESENT TIME

Patronize Your Co-Op and Save Through Dividends

CHESTERVILLE DISTRICT CO-OPERATIVE INC.
Chesterville: 448-2377 — Finch: YU 4-2450

IGA

Prices Effective Til Closing Sat., Sept. 10
We Reserve the Right to Limit Quantities

CHOICE IMPORTED
LEG OF LAMB
Whole or Butt Portions
69c LB.

Tender—Flank off for Roasting
Loin of Lamb ..... lb., 49c
Delicious—for Broiling
Rib Lamb Chops ..... lb., 59c

LAMB



Roasts, Chops, Stews
Lamb Front Combination ..... lb., 25c
Lamb — Breast and Flank
Stewing Cuts ..... 2 lbs., 19c

FRESH (RIB END)
PORK LOIN ROAST ..... 3¼ lb. avg., lb., 59c
FRESH (TENDERLOIN END)
PORK LOIN ROAST ..... 3¼ lb avg., lb., 79c
LEAN
PORK LOIN CHOPS ..... ch. centre cuts, lb., 89c
FRESH (HALF RIB END)
PORK LOIN ROASTS ..... 5 to 6 lbs. avg., lb., 69c

FRESH (HALF TENDERLOIN END)
PORK LOIN ROASTS ..... 5 to 6 lb. avg., lb., 79c
COOKED AND BREADED
SOLE PORTIONS ..... tray pack, lb., 49c

IGA HOME FREEZER POULTRY PACK
3 Whole Pre-Dressed Frying Chickens, 2 Cut-up Frying Chickens
1 Pre-Dressed Top Valu Turkey, 8 lbs., 2 Lbs. Chicken Legs: $11.75

Kent
Choice Tomatoes .... 3 28-oz. tins, 89c
Carnation
Evaporated Milk ..... 6 16-oz. tins, $1
Westinghouse Inside Frosted
Light Bulbs,: 40, 60, 100 w., pkg. 2, 39c
Kent Fancy
Fruit Cocktail ..... 28-oz. tin, 49c
ANOTHER IGA SPECTACULAR!
Top Valu Jams: straw., rasp., 24 oz., 29c
Jet Liquid
Detergent ..... 24 oz., 79c

Bick's Yum Yum
Wafer Pickles 3 15-oz., $1
Coronation Medium Sweet
Gherkins 2 15-oz., 89c
Van Kamp
Beans with Pork 4 28-oz., $1
Top Valu First Grade
Creamery Butter ..... lb., 63c
Cherry Hill Mild
Coloured Cheese ..... 12-oz. wedge, 55c
Cherry Hill Medium
Coloured Cheese ..... 12-oz. wedge, 65c
Black Diamond Canadian
Cheese Slices ..... 16 oz., 63c

Bold
Detergent ..... giant package, 95c
Silver Coloured
Margarine ..... 3 1-lb. prints, 89c
Weston
Soda Crackers ..... 3 1-lb. pkgs., $1
Kent Choice
Apricot Halves ..... 2 15-oz. tins, 49c
Sweetheart Assorted
Soap ..... 1c sale, 4 reg. bars, 45c
New Anti-Cavity
Stripe Toothpaste ..... family size, 89c
Clearasil
Ointment ..... small tube, 59c

CANADA NO. 1 TABLE
POTATOES
10 LB. BAG 29c

FROZEN FOODS
Minute Maid
Orange Juice ..... 4 6-oz. tins, $1
Highliner
Cod Fillets ..... 2 16 oz., 88c
Highliner Haddock
Fish and Chips ..... 24 oz., 59c

BAKERY SPECIALS
Shirley Gay
Apple Pies ..... 24 oz., 39c
Weston Old Fashioned
Oatmeal Cookies ..... 12 oz., 31c
Weston Iced Cinnamon
Butterhorns ..... pkg. of 6, 45c

CHESTERVILLE ONTARIO
FULTON BROS.
PHONES:
Supermarket: 448-2345
Appliance Store: 448-2195

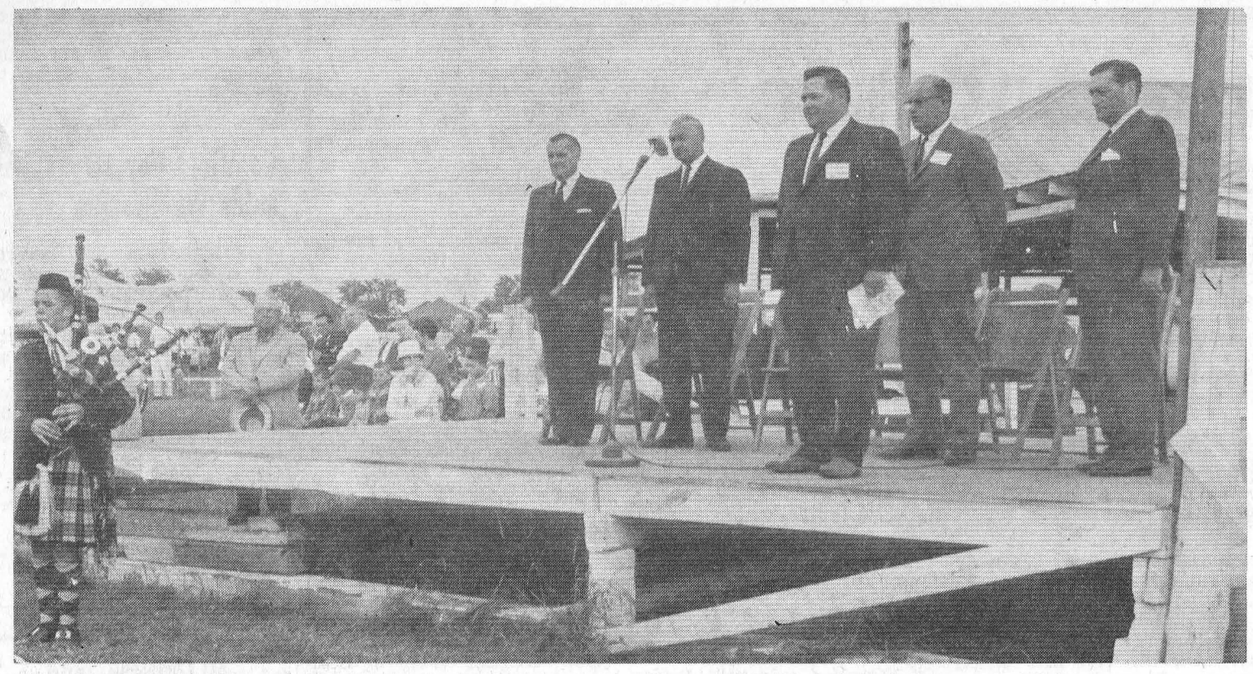

To the extreme left Wm. Hiscock, Cornwall, plays on his bagpipes in memorial tribute to the late president of Stormont County Fair, Arthur Zeran. On the stage from the left: Lucien Lamoureux, M.P., Stormont County; Fern Guindon, M.L.A., Stormont County; Don Auty, Cornwall, master of ceremonies; Bert McQuaig, acting president; Geo. Gomme, M.L.A., Lanark County.—Record Staff Photo.

NEWINGTON FAIR—

(Continued from Page 1)

honors in turn.

In the junior championships it was Donald MacIntyre's Pathfinders James, with Roy Simmons' Memory Lane Sunadele as reserve; while Donholm Commanders Judy was reserve senior and grand. The same Breeders' Pretty Girl was senior and grand champion.

The St. Lawrence Jersey Club show was judged by Bob Young of Shawville, Que., and Emerson Kincaid of Russell, scored with his bull calf, Grove Springs Marvel sport. J. J. McKenzie and Son had Payneside Carom Dandy the best yearling bull.

Oran Montgomery of Monkland, showed the leading yearling heifer, Montmaple Wards Cathy, while MacKenzie and Son had Payneside Carom Rhoda, the best two-year-old female.

Floyd Dingwall of Berwick, had Franker Marda Luce, first class, while Payneside Carom Eliza carried off the red ribbon for MacKenzie and Son in the four year class. Emerson Kincaid showed the first five-year-old, Grove Springs Rosalie Carom.

In the championship lists the senior and grand champion cow was Mr Dingwall's Marda, with the Kincaid entry, Rosalie Carom, in reserve spot.

Usually the interbreed best uddered cow class is judged by a committee of all dairy breed judges present, but this year the judges drew lots and the task fell on Mr McCague, the Holstein judge. In the end, after considering the matter with due deliberation, he chose Roy Simmons' Ayrshire Memory Lane Wanda as tops, followed by Mr Dingwall's Jersey, Beacon Julia. This class is a modern innovation, and one of these the breeders are keenest to win. It came near the end of the show, and Wanda was led from the field amid a round of applause, comparitively rare at this type of livestock judging ring.

Guernseys had their lay in the showing spotlight at Newington on Monday as Judge Kenneth Duncan of Almonte, placed classes of the golden colored dairy cattle. Competition from a wide area was keen.

J. J. Crawford and Son of Richmond were prominent on the exhibit catalogue and started off a successful day by showing Golden Dell Tex's Champion, the 1st prize bull calf. The same breeder had Fraserdale Vergil the best yearling bull.

Junior champion male was Crawford's Fraserdale bull, with Tex's Champion in reserve.

M. G. MacGregor of Crysler, captured a first in the yearling heifer class by bringing out Glen Haven Princes Vamp, which was also the junior champion. Among the two-year-old females Mr MacGregor was also a winner with Glen Haven Prncess Arlene in the ring, while three year-old Neptune Meryl helped make it a big afternoon for MacGregor.

Honors swung to the Crawford standard in the four-year-old class, with Jamaica Royal Queen leading the class. MacGregor's Glen Haven Grenadier's Daphne was the thop five-year-old female however.

In the championship class M. J. MacGregor's Neptune Beryl rated tops, with Mr Crawford's Jamaica Royal Queen was placed in reserve. Mr MacGregor's selection of four animals won the group prize.

SERVICE STATION OPEN THIS SUNDAY

Brannen's Garage

To accomodate the driving public, one service station will be open every Sunday.

Dec 65

AT THE CHURCHES

TRINITY UNITED CHURCH
SUNDAY, SEPTEMBER 11, 1966
11.00 a.m. Church Service
Rev Mr Woodward will preach.

PENTECOSTAL CHURCH
Albert at Ralph Streets
Rev Lorne I. Trimble, Minister
Telephone 448-2124
Sunday:
Christian Education Hour: 9.45
Public Worship 11.00
Evangelistic Rally 7.30
Thursday: Family Night 7.30
"The Church with the Community at Heart"

FINCH PASTORAL CHARGE
UNITED CHURCH OF CANADA
SUNDAY, SEPTEMBER 11, 1966
Douglas Dunn, lay minister, in charge.

PRESBYTERIAN CHURCH
Rev A. D. Sutherland, Minister
SUNDAY, SEPTEMBER 11, 1966
9.30 a.m. Dunbar
11.00 a.m. Morewood
7.30 p.m. Chesterville
Everyone Welcome

CHURCH OF THE HOLY TRINITY
Rev Gerald T. Churchill, Rector
SUNDAY, SEPTEMBER 11, 1966
10.00 a.m. Sunday School
11.00 a.m. Holy Eucharist.

PRESBYTERIAN CHURCH
St. Luke's, Finch; Knox, Crysler
Rev Wm. W. McI. Craig, B.A.
SUNDAY, SEPTEMBER 11, 1966
9.45 a.m. Knox, Crysler
11.00 a.m. St. Luke's, Finch
All Welcome

UNITED CHURCH OF CANADA
Williamsburg — Colquhoun
Rev D. L. Gordon, Minister
SUNDAY, SEPTEMBER 11, 1966
Colquhoun:
Worship Service at 9.45 a.m.
Sunday School at 10.30 a.m.
(Last Sunday of each month: 8.00 p.m.)
Williamsburg:
Sunday School at 10.00 a.m.
Worship Service at 11.00 a.m.
Everyone Welcome

MOREWOOD UNITED CHURCH
SUNDAY, SEPTEMBER 11, 1966
9.30 a.m. Sunday Service and Sunday School.
All Made Welcome

CARD OFTHANKS

I wish to thank all those who sent cards, gifts and letters to me while I was a patient in the Cornwall General Hospital.

Bennett Johnston.

51

BORN

JORDAN—Mr and Mrs James Jordan (nee Elinor Countryman) happily announce the arrival of their daughter, Nancy Elizabeth, August 25, 1966, at the Cornwall General Hospital.

51-1

IN MEMORIAM

WINTERS—In loving memory of a dear husband, father and brother, Harold J. Winters, who passed away September 9, 1965.

Swiftly and quickly came the call,
Your sudden death shocked us all;
Deep in our hearts your memory is kept,
God alone knows haw we miss you yet.
A happy home we once enjoyed,
How sweet the memory still,
But death has left a loneliness
This world can never fill.

Ever remembered by his Wife, Children, Sisters and Brother.

Make sure your dessert has the best flavor possible. Home economists at Macdonald Institute, recommend removing fruits from the refrigerator a short time before serving to develop full flavor.

For That TV SNACK

Smiles 'n Chuckles
Candy and Chocolates
In a Large Variety

Eat Out this Sunday
TURKEY DINNER
5 to 7.30

Call 774-2808 or 2809
FOR RESERVATIONS

MAIN CORNER
COFFEE SHOP
WINCHESTER

.. Harry L. Flora

52-2

NOTICE

WE HAVE DECIDED TO DISCONTINUE HANDLING PRINTS

Values from 49c to 69c Yard
Paisleys, Polka Dots and Flowered Patterns

Now Only 29c Yard

"YOUR COMMUNITY SHOPPING CENTRE"
A. T. DAVID AND SONS
Phone 448-2370 — Chesterville

REDUCED to Clear

	Reg.	Now Only
Ice Chests	$2.88	$1.99
Swimming Pools	$4.98	$3.53
Swimming Pools	$3.49	$2.19
Swimming Pools	$2.29	$1.33
Picnic Jugs	$1.29	$ .97
Life Saving Preservers	$5.59	$4.49
Life Saving Preservers	$4.89	$3.75
Barbecues	25% off reg. price	
Beach Balls	25% off reg. price	

AND MANY MORE VALUES

Western Tire & Auto Supply
ASSOCIATE STORE
Phone 448-2875 — Chesterville

Osnabruck Centennial plans made

Osnabrucn township citizen's centennial committee has chosen to install a mailbox in front of each home in the township with the householder's name inscribed, as its centennial project.

At the fifth meeting of the commitee a the ownship hall, on Aug. 30h, it was reported that 1,000 centennial pins would be ordered to be sold during 1967 as mementos.

To date receipts total $89 for the project. Secondary school sudents will be selected to sell additional tickets for a radio draw at the Newington Fair At present $19 has been collected by this project. A card party and copper carnival are slated for the end of September in Ingleside to raise funds for the centennial project.

In attendance at the meeting were Mrs F. Laflamme, president; Charles McGill, Mrs W. Murdock, Mrs F. Grant, Mrs C. Meyers, Mrs F. Flintoff and J. O. Nugent, secretary-treasurer.

The next meeting is slated for Sept. 30, at the township hall.

Archie Alex MacMillan

Friends and relatives throughout the district learned with deep regret of the death of Archie Alex MacMillan, highly esteemed and lifelong citizen of this community, who passed away last Tuesday, August 30th, in the Cornwall General Hospital Annex where he had been a patient for the past two years. Mr MacMillan had celebrated his 96th birthday in July.

In spite of his advanced years Mr MacMillan had been a remarkably active man. Friends loved to visit him and to share the early history of this community from his storehouse of memory.

Mr MacMillan was born on the old homestead, Fourth Concession of Roxborough, where he spent all his life with the exception of a year in British Columbia. Mr MacMillan was a son of the late Alex MacMillan and his wife Catherine MacLean.

He was past master of Avonmore Lodge, No. 452, A.F. and A.M. and in politics a staunch Liberal.

A masonic service was held on Wednesday night at the Brownlee Funeral Home, Finch.

The funeral service was held Thursday afternoon at the Funeral Home and conducted by Rev. Hugh Wilson, minister of St. Andrew's Presbyterian Church, Avonmore.

Pall bearers, brethren of the Masonic Lodge, were John F. MacRae, M. F. MacRae, Ross MacRae, Charles E. Blair, William Wiseman and Leonard McIntosh.

Interment was made in Paul's Hill Cemetery, Avonmore.

Mr MacMillan is survived by one brother, Alex (Sandy) MacMillan of Fairview, Alberta.

He was predeceased by a sister, Cassie, and four brothers, Duncan, ohn, Angus and Donald.

Many floral tributes were placed about the casket by sorrowing relatives and friends.

Mainly About People

Mr and Mrs Dale Jarvis and Mr and Mrs Stephen Brabazon, Cathy, Stephen and Sharon of Ottawa, spent the week-end with Mr and Mrs Alf Jarvis.

Mr and Mrs Fred M. Cass are this week attending the annual convention in Halifax of the Canadian Good Roads Association of which Mr Cass is a past President. They will then sail by Empress of England for the International Road Federation Meeting in London, England, returning after a vacation of several weeks in Europe.

Mrs Fay Droppo and Mrs Geo. Smith spent the past week-end touring in Vermont and New Hampshire.

When scalding milk, heat, covered, over hot water. The cover on the pan helps prevent a skim from forming, advise fodd specialists at Macdonald Institute. If one does form, don't throw it away but beat it into the milk.

IN MEMORIAM

MANHARD—In loving memory of our dear daughter and sister, Pearl Manhard, who passed away September 10, 1965.

Rest in peace, loving daughter,
One year has passed away;
You are gone but still are living
In the hearts of those who stay.

Lovingly remembered, Mother, Dad, Sisters and Brothers.

VOLUNTEERS ARE REQUIRED

TO ENROLL IN OUR 12 HOUR COURSES TO TRAIN IN REGISTRATION AND INQUIRY, EMERGENCY CLOTHING, PERSONAL SERVICES, RADIATION MONITORING AND PUBLIC RELATIONS

All Training is Free of Charge

Learn NOW to assist yourself, your family and your community.

CONTACT E.M.O.
P.O. BOX 218, CORNWALL
TELEPHONE 932-0853

51-1

NORTH DUNDAS DISTRICT HIGH SCHOOL

EVENING PROGRAM

People of the area are given the opportunity, for twenty weeks each year, to improve their skills or learn new skills, and to enjoy the use of their secondary school, by attending the sessions of the evening program.

Registrations will be accepted for the following courses on Tuesday, September 20, at 8.00 p.m.

Course	No. Per Week	Length of Sessions
AUTOMECHANICS	1	2½ hours
BOOKKEEPING	2	2 hours
BUILDING CONSTRUCTION & WOODWORK	1	2½ hours
DRAFTING	1	2½ hours
ELECTRICITY	1	2½ hours
ELECTRONICS	1	2½ hours
WELDING	1	2½ hours
MILLINERY	1	2½ hours
SEWING	1	2½ hours
ART	1	2½ hours
SHORTHAND	2	2 hours
TYPEWRITING	2	2 hours
ENGLISH	1 or 2	2 hours
FRENCH CONVERSATION	1 or 2	2 hours
NEW MATHEMATICS	1	2 hours
CONVENTIONAL MATHEMATICS	1	2 hours
LEATHER WORK	1	2½ hours
INSTRUMENTAL MUSIC (CONCERT BAND)	1	2½ hours
ROUND DANCING	1	2½ hours

All sessions begin at 7.30 p.m.

Fee for registration $10.00per course, to be returned for 80% attendance.

A Certificate indicating achievement will be awarded to all attendants with 80% attendance.

TERMS:

Tuesday, Sept. 27 - Thursday, Dec. 22
Tuesday, Jan. 3 - Thursday, Feb. 23

52-2

Save at Red & White

AYLMER TOMATO SOUP	10 oz., 6, 69c
CLARK'S BEANS WITH PORK	20 oz., 3 for 79c
CANADA WHITE VINEGAR	128 oz., 79c
SUN MAID SEEDLESS RAISIN	15-oz. pkg., 33c
ROUND STEAK OR ROAST	lb., 87c
STEWING BEEF	boneless, lb., 69c
SCHNEIDER'S COUNTRY SAUSAGES	lb., 69c

Nature' Best PEACHES and PEARS — Special Priced!
EBERBYBODY WINS IN THE SWEEPSTAKE—
PICK UP YOUR CARD TODAY!

CASSELMAN RED AND WHITE STORE
Phone 448-2373 Chesterville

September Values...

FLANNELETTE—Fancy floral and children's patterns, 38" wide. Yard .. **69c**

BOYS' KNIT SHIRTS—Orlon, long sleeve, 10-16 years. Blue, burgundy **$4.98**

GOWNS—Ladies' flannelette, short, blue or pink dot patterns **$3.99**

BOYS' SWEATERS—Lambswool and Orlon Pullovers, 10-18 years, blue, burgundy **$4.98**

SISMAN BOOTS—Rawhide uppers, cork and rubber sole, good workmanship **$10.50**

See Us For All Your School Needs | **Remember Our Yarn Special at 29c Ball**

Moriarty's
Phone 448-2354 — Chesterville

The Best Buys In Meat
HENDERSON'S
CLOVER FARM STORE
FINCH

STEAK—Lb.	99c
WIENERS—Lb.	59c
BOLOGNA—Lb.	49c
Maxwell House Instant Coffee—6 oz.	$1.09
French Mustard—16 oz.	2 for 49c
Chase and Sanborn Coffee—1 lb.	89c
Bessey's Orange Drink	65c
Kraft Peanut Butter—40 oz.	79c
Mixed Vegetables—20 oz.	6 for 99c
Aylmer Vegetable Soup—10 oz.	8 for 99c
CELERY	29c
TOMATOES—2 lbs.	29c
GRAPES—2-quart baskets	69c

Paint Up with Martin Senour Paint and Kem at Discount Prices

Henderson's Clover Farm

STORE HOURS: Mon., Tues., Wed., 6 p.m., Thurs., Fri., Sat., 9 p.m.

Finch, Ontario Phone 984-2270

Newsletters of Community Happenings as reported by Our Correspondents

Country Correspondence

Phone or send your personal news to your local correspondent or call the Record at 448-2144, Chesterville

HYNDMAN

Spends week at Hyndman

Miss Heather Bowen, Moncton, spent last week visiting Miss Shirley Allaby.

Mrs Thomas Conley, Saskatoon, and granddaughter, Miss Darlene Conley, Brockville, spent a few days last week visiting Mrs Janet Lattimore and Mr and Mrs Bert Lattimore.

Mr Harry Allison, Chesterville, called on Mr and Mrs Geo. Norton Friday.

Mrs Lawrence Wallace, Kim and Kevin spent a few days last week with Mrs Claire Wallace, Prescott.

Misses Lois and Lorraine Conley returned home on Thursday after spending a couple of days in Ottawa with their brother, Mr Lloyd Conley, and Mrs Conley.

Mrs Bill Noffki, Ottawa, spent last week with her mother, Mrs Mary Francis.

Misses Helen and Martha eKarns called on Mrs George Francis and Mrs Janet Lattimore Thursday afternoon.

Mrs Cledius Francis, Brockville, spent Saturday with Mr and Mrs George Francis.

Mrs Eva Robinson, Iroquois, and Mrs Ella Workman, Cardinal, ewre callers Sunday afternoon at the Lattimore home.

Mrs Don Francis sprained her foot while working around home recently. The doctor applied a cast and she walks with the aid of crutches. We hope it will soon be better.

5th AVE., WILLIAMSBURG

Recent guests in Ottawa

Mr and Mrs Oliver Gallinger, Mary and Charlene were recent Sunday guests of Mr and Mrs Orval Baker, Ottawa.

Mr and Mrs Oliver Gallinger and girls visited Mr and Mrs Harris Rupert and Margaret Rose, Oxford Mills, on Sunday.

Mrs Margaret Scott, Morrisburg, spent last week with Mr and Mrs Oliver Gallinger.

Mr W. Adams and Joe were recent callers of Mr and Mrs Claude Weegar.

Mr and Mrs O. Gallinger, Marg and Charlene spent last Tuesday at the Ottawa Ex.

Mr Tom Adams, of North Bay, visited Mr and Mrs Oliver Gallinger one day last week.

Miss Mary Adams spent a few days recently with her sister, Mrs David McNeil, of Montreal.

GOLDFIELD SOUTH

Spending few days in Toronto

Mrs Vera Casselman is spending a few weeks with Miss Audrey Casselman in Toronto.

Miss Jean Foley left for her school in Niagara Falls, Miss Audrey Casselman for her school in Thornhill and Miss Betty Casselman at Long Sault.

Mr and Mrs Glenn Hollister called on Mrs Phil Casselman on Sunday.

Miss Marion Casselman spent the week-end with Mrs S. B. Casselman and John.

Mrs J. Rutters is a patient in hospital at Kingston. We hope to see her home soon.

Mrs Maldwyn Watkins and Mrs Edgar MacLean, Mrs Robert Cuthbert and Lawrence motored to Dorval on Tuesday. Mrs Cuthbert and Lawrence returned to Trinidad after visiting her parents Mr and Mrs Edgar MacLean for the past few weeks.

Miss Audrey Casselman and Mrs Ernie Wiese and Mr Robert Etyles returned to Toronto on Tuesday after a few week's holidays here.

Mr and Mrs John Fraser of Ottawa, were Sunday tea guests of Mrs Ernie Wiese and Mr and Mrs Donald Casselman.

Mrs Bertha Foley and Mrs Donald Casselman attended a shower on Saturday night for Mrs R. Coleman (nee Marjorie Waldroff).

Mrs Ernie Wiese and Debbie spent a few days with Miss Arla Warner in Ottawa.

Mr and Mrs Waverly Ross of Montreal, are visiting Mrs Vera Casselman.

Miss Jean Foley spent a few days in Ottawa, with her sister Mrs H. Shane.

MacMILLAN'S CORNERS

Calgary man visiting sister

Mr Dave Blondin, Regina, is spending some time at the home of his sister, Mrs Ernest Wood. Mr Blondin has lived in Regina for 46 years. He also has two brothers, Henry, of this place, and Martin, a patient in McDonnel Memorial Home, Cornwall.

Sunday visitors at the home of Mrs Jas. Gallinger were Mr and Mrs Ernest McDonald, Toll Gate Road, and Mrs Hugh McIntyre, Apple Hill.

Mr and Mrs Howard Haley, of Gravel Hill, and Miss Gail Coleman, Cornwall, visited the home of Mr and Mrs C. Coleman Saturday evening.

Mrs Ernest Wood and son, Donald, and Mr Dave Blondin visited Mr and Mrs Harold Wood and family, Montreal, Sunday.

Mr and Mrs Angus Harrison and daughter, Miss Hazel Harrison, Montreal, were in Ottawa Saturday.

Mr and Mrs Carl Alguire and family, Avonmore, visited at the home of Mr and Mrs Claude Jackson Wednesday.

AVONMORE

Dinner guest at Canham home

Mr James Hough, Rochester, N.Y., was a recent dinner guests of Mr and Mrs J. C. Canham.

Recent guests of Mrs Verna MacMillan included Mr and Mrs Donald MacMillan and family, Ottawa, and Mr and Mrs George Loucks, St. Catherines.

Mr and Mrs Don Thompson, Huntsville, were week-end guests of Mrs Thompson's parents, Mr and Mrs Stewart MacRae.

Peter MacGregor, Woodstock, spent the week-end with his parents Mr and Mrs John R. MacGregor and brother Bob.

Mr and Mrs Ray London, Chateguay, P.B., were week-end guests of Mr and Mrs Glenn McIntyre and other local relatives.

A family reunion was held at the home of Mr and Mrs John H. MacMillan on Sunday. Twenty-two of the immediate family and other guests attended. Among those present were Mr and Mrs Lyle MacMillan and family, Vancouver, B.C., Mr and Mrs Alfred MacMillan and family, Toronto, Mr and Mrs Douglas MacMillan and family, Newington, Mr and Mrs Irwin Bender and son, Monkland, Arnold and Keith MacMillan of Avonmore.

Recent guests of Mr and Mrs George Lefaivre included Mr and Mrs William Muir and Mr and Mrs John Muir, Riceville, Mr and Mrs Doug Smith and daughter Connie, Mr Mel Smith, Lachute, P.Q., and Mrs and Mrs Hector McRae.

Howard Kennedy, Miss Carol Kennedy and Mrs Bruce Kennedy have been spending a few days with Bruce Kennedy at Freeland, N.Y., near New York City.

Mr and Mrs David Ferguson spent the week-end with Mr and Mrs Bernard Robertson and family at Lancaster.

Mrs Farquhar MacLeod, Ottawa, spent a few days with her daughter, Mrs Howard Kennedy.

Week-end guests of Mrs Lottie MacMillan included Mrs C. MacHugh and daughters, Misses Marilyn and Cheryl MacHugh of Toronto and Mr and Mrs William Kennedy and son, Barry, Manotick.

Mrs W. M. Campbell and her sister Mrs Ethel Monro, Ottawa, flew to Washington, D. C., last weeek to attend the marriage of their nephew, John S. Weymouth and Lucy Phelps Leonard. The groom is the son of Mr and Mrs Ralph Weymouth, Fresno, Calif.

Mr and Mrs James Watson, accompanied by Mr and Mrs Ian Kennedy of Cornwall, spent the week-end with relatives in Oshawa and Beaverton.

NATION VALLEY

Recent visitors in Valley

Mr and Mrs Malcolm Rae of Dunnville, were calling on friends in the valley.

Mr Bert Fulton and Miss Francis Merkley spent Sunday evening with Mr and Mrs Ralph Gray.

Steven and Lyle Servage of Dunbar, are spending a few days with their grandparents Mr and Mrs Ken Merkley.

Mr Morris Kovaar is spending some time with relatives in Holland.

Mr James E. Munro of Ottawa spent a few days visiting relatives in the valley.

Recent guests with Mrs R. Styles, Mr and Mrs Gerald Styles and family were Mrs M. E. Hayunga of Morrisburg, Mrs Russell Link of Belleville, Mrs Annie Bowman, Church Rd., Mr and Mrs Bob Walker and son John of Font Hill, Mr and Mrs John Vincun and children of Kingston, Mr and Mrs Jack Bowman and children of Toronto, Mr and Mrs George Styles and son of Athens, Mrs A. Meyer of Morrisburg and Mr and Mrs Ralph Gray.

Mr and Mrs Ewart Stoddart and Basil spent Friday evening with Mr and Mrs ack Bush and family.

Mr and Mrs Morris Dewe of Cornwall, spent the week-end with Mr and Mrs Lloyd Merkley and family.

Mrs Irwin Baker, Mr and Mrs Dwight Baker and family attended a picnic supper held at the home of Mr and Mrs Bill Whittaker in Williamsburg.



BERWICK

Return home from P.E.I.

Mrs Wm. Cosgrove, Springfield, N.J., Miss Patsy Montcalm, Misse Kathleen and Helen Ruddy returned home after spending some time in Prince Edward Island.

Mrs A. Stark spent a week recently visiting her sister and brother-in-law, Mr and Mrs Harold Melvin, at Ottawa.

Mrs Jessie Ouderkirk and family returned home Friday after visiting her father and other relatives in Alberta.

Mr and Mrs David Amell of Snow Road, Ont., called on friends here on Friday.

A reception was held Friday night in the Community Hall in honour of Mr and Mrs Roland Coleman who were married recently.

Mr and Mrs R. Moran returned home after spending a week at Atlantic City.

Mrs A. Burd visited her brother, Mr Wm. Irven, at Morewood last week.

FISH AND CHIPS LOSE FLAVOUR

It's almost unbelievable, but the British are losing their taste for fish and chips.

A survey of eating habits in 246 factory canteens exploded the long-held theory that what Britons like best is a nice piece of flounder fried in batter with fried potatoes.

But the 70,000 canteen users whose preferences were under study relegated fish and chips to 18th place in order of popularity.

There were the top 10 dishes in order of popularity in the factory canteens:

Roast beef, mixed grill, curry and rice, roast chicken, steak and kidney pudding, sausages, cottage pie (chopped meat with a mashed potato crust), minute steak, salads, and Scotch eggs (hardboiled eggs encased in sausage meat).

GOLDFIELD

Recent visitors in Williamsburg

Mrs D. A. Gillies, Mrs Dan MacMillan, Mrs Mary Beckstead visited their uncle Mr John David Benton at Williamsburg.

Mrs Kristine Olsen of Scarboro, spent a few days with Mr and Mrs Thomas Mallet.

Mr and Mrs Alexander Gillies and Miss Ellen Gillies, Mr and Mrs Nick Dirven, Mrs Hector Gillies and Norma and Mr Hugh Gillies visited Mr Hector Gillies in hospital in Cornwall on the week-end.

Goldfield Forestry Club holds Wooderama

The Goldfield 4-H Forestry Club held a Wooderama on the evening of August 18th in Donald Caselman's bush.

Those present were asked to identify ten trees, guess their age and height. Prizes were given to the person scoring highest. Contests were held which included cross-cut sawing, swede sawing and a tug-of-war.

Mr Kelly of the Department of Lands and Forests gave a very interesting speech.

Lunch was served and was enjoyed by everyone.

PLUMBING and FURNACES

For prompt, reasonable and careful attention, CALL US FOR GENERAL PLUMBING AND FURNACE WORK.

STEWART'S PLUMBING and HEATING
— Phone 448-2796 —
CHESTERVILLE
29tf

BUSINESS FORMS BY Crain

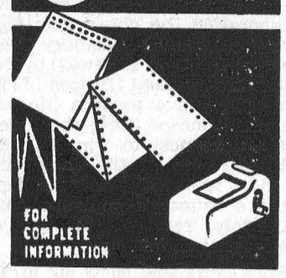

PHONE 448-2144

Contact Blake Feeley, Rep.

THE CHESTERVILLE RECORD

MURIEL'S FLOWERS

For Every Occasion

We Deliver
Phone 774-2201
WINCHESTER

Art and Amy DAYKIN
PHOTOGRAPHY
WEDDINGS
FAMILY GROUPS
CHILDREN
Phone North Gower
489-3528
Osgoode - Ontario
26tf

ATTENTION, FARMERS
Custom Corn Harvesting
Done by Us is Economical and Practical
All new equipment with automatic wagons. Call us and make sure of having your silo filled when the corn is ready.
EDSEL BYERS
PH. 448-2616 — CRYSLER
49tf

VETERINARY PRACTICE OPENS

DR R. GIANTURCO wishes to announce the opening of his Veterinary Practice at Chesterville as from today. He will be staying at McCloskey Hotel until permanent accommodation becomes available. Final address and phone number will appear shortly in this paper. 51

GREEN MAGIC PLANT FOOD LTD.
OFFERS
EXCLUSIVE FRANCHISES

Sales and merchandising training provided. Successful applicants to supply own transportation and storage. Reply in writing giving full particulars and references to Box 69, Brownsville, Ontario. 51-3

DURANT FLOWERS
AND GIFTS
Chesterville
FOR EVERY OCCASION
Delivered
A nice assortment of items very suitable for gifts.
We Aim to Please
Phone 448-2060

MOVIES
NOW SHOWING

Thurs., Fri., Sat. Sept. 8-9-10
"HOLD ON"
In Cinemascope and Colour Herman's Hermits, Shelley Fabares and Sue Anne Langdon.
"SON OF A GUNFIGHTER"
Starring Russ Tamblyn and Kieron Moore.
In Cinemascope and Colour

Mon., Tues. Sept. 12-13
"NORTH BY NORTHWEST"
In Colour
Cary Grant, Eva Marie Saint, James Mason. An Alfred Hitchcock great suspense story.

Wed., Thurs., Fri., Sat. Sept. 14-15-16-17
"MY FAIR LADY"
In Cinemascope and Colour Starring Audrey Hepburn, Rex Harrison and Stanley Holloway.
One show nightly at 8.00 —Adults $1.00, Children 25c, Students with cards 75c.

The WINCHESTER

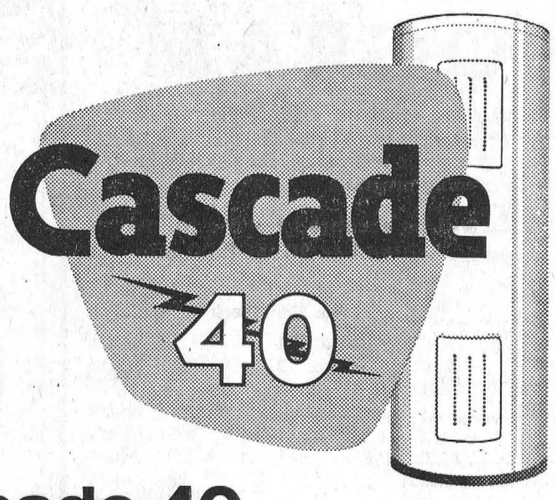

The Cascade 40 electric water heater was created for people who insist on having abundant hot water at low cost

The Cascade 40 electric water heater will produce all the hot water you're ever likely to need. Cascade 40 is flameless, safe and clean. Since there is no combustion, the Cascade 40 needs no flue and can be installed in any convenient location in your home. Cascade 40's tank is guaranteed for ten full years.

If you insist on having abundant hot water at low cost, call your Hydro and ask about the Cascade 40 electric water heater.

your hydro

VILLAGE OF CHESTERVILLE HYDRO SYSTEM

THE FINEST Money Can Buy

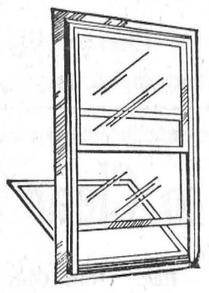

ALUMINUM
WINTER SEAL COMBINATION STORM-SCREEN
WINDOWS

RIGHT NOW is the time to buy storm windows—best delivery and plenty of time for installation before cold weather.

Storm windows are an investment, not an expense—WILL SAVE UP TO 35% ON FUEL BILLS.

Instal them yourself, or we can do it for you.
We will measure your openings and give you an estimate free of charge.

ALWAYS A BUY FROM A PAL YARD

H. S. LANNIN LIMITED

Fabricators Precision-built Quality Homes
Building Materials — Lumber

PHONE 774-2637 WINCHESTER, ONT.

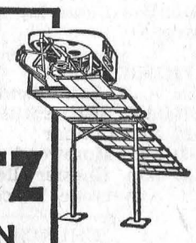

A PATZ BARN CLEANER IS BUILT...
★ stronger!
★ with fewer parts!
★ for rugged use!
★ for easier servicing!

Also Manure Stackers, Silo Unloaders and Cattle Feeders

For Complete Information and Installation See:
LORNE ACRES
WINCHESTER
— Phone 774-2643 —
21tf

CHESTERVILLE FAIR—

(Continued from Page 1)

Heavy Horses

Stallions, Clydesdale, Reg., 2 years: 1, Ewart Watson.

Heavy draft, 1-year-old colt: 1,W. E. Brown.

Heavy draft, brood mare with foal by side: 1, W. E. Brown.

Heavy draft, foal of season, led into ring without dam: 1, W. E. Brown.

Light draft, 2-year-old colt: 1, Irving Cleland; 2, Ed Findlay.

Light draft, 1-year-old colt: 1, Ewart Watson; 2nd, Ed Findlay, 3, W. E. Brown.

Light draft, brood mare with foal by side: 1, Ewart Watson.

Light draft, foal of season, led into ring without dam: 1, Ewart Watson.

General purpose 2-year-old colt: 1, W. E. Brown.

Heavy draft, team 1,500 lbs. or over, in harness: 1, Irving Cleland; 2, D. H. Simon; 3, Lawrence Wallace.

Heavy draft, single mare or gelding, 1,500 lbs. or over, in harness: 1, Irving Cleland; 2, D. H. Simon; 3, Lawrence Wallace.

Light draft in harness, under 1,500 lbs.: Ewart Watson; 2, Lawrence Wallace; 3, Irving Cleland.

Single mare or gelding, under 1,500 lbs.: 1, Irving Cleland; 2, Ewart Watson; 3, Lawrence Wallace.

General purpose team in harness: 1, Ed Findlay.

General purpose single mare or gelding in harness: 1, Ed Findlay.

Light draft, best three-horse team in harness: 1, Irving Cleland; 2, Ewart Watson; 3, Don Bradley.

Heavy draft: 1, D. H. Simon; 2, Lyle Baker; 3, Lawrence Wallace.

Heavy draft, best 6-horse team tandem: 1, Irving Cleland; 2, Lawrence Wallace.

Heavy draft, best 4-horse tandem: 1, Irving Cleland; 2, Lawrence Wallace; 3, Ewart Watson.

Best Clydesdale team in harness: 1,Irving Cleland; 2, Ewart. Watson.

Best general purpose team in harness: 1, Ed Findlay.

Best Belgian team in harness: 1, D. H. Simon; 2, Lyle Baker; 3, Ed Findlay.

Best brood mare and foal: 1, Ewart Watson.

Best general purpose foal: 1, Ewart Watson.

Best draft foal, any breed: 1, Ewart Watson; 2, W. E. Brown.

Best draft 2-year-old: 1, Ewart Watson; 2, W. E. Brown.

Best heavy team in harness, any breed: 1, Irving Cleland.

Four-horse tandem: 1, Irving Cleland.

Best heavy mare or gelding in harness, by owner: 1, Irving Cleland.

Best six-horse tandem: 1, Irving Cleland; 2, Lawrence Wallace.

Holsteins

Bull, sr. and jr. calf: 1, Lorne Henderson, Brinston; 2, Allison Fawcett, Winchester; 3, Hugh Blaine, Mountain.

2. Bull, sr. and jr. yearling: 1, R. Leslie Allen, Vankleek Hill; 2, Horace L. Nixon, L'Orignal; 3, W. A. Stinson, North Gower.

Grand champion bull: Allen; reserve: Nixon.

3. Female sr. and jr. yearling: 1, Fawcett; 2, Blaine; 3, Harold W. Merkley, Chesterville.

Jr. grand champion: Fawcett; reserve: Blaine.

4. Female, 2 - year - old: 1, Blaine; 2, Fawcett; 3, Blaine.

5. Female, 3-year-old: Fawcett; 2, Henderson; 3, Blaine.

6. Female, 4-year-old: 1, Fawcett; 2, Stinson; 3, Blaine.

7. Female, 5 years old and up: 1, Fawcett; 2, Henderson; 3, Blaine.

Grand champion cow: Fawcett; reserve, Henderson.

8. Group class: 1, Blaine; 2, Henderson; 3, Lloyd Howes, Dalkeith, Ont.

Jerseys

1. Bull, sr. and jr. calf: 1, W. Emerson Kincaid, Russell; 2, Ronald Sharp, Marvelville; 3, J. J. MacKenzie, Finch.

2. Bull, sr. and jr. yearling: 1, Donald Mitchell, Kenmore; 2, MacKenzie; 3, W. Armstrong, Manotick.

Grand chamipon: Kincaid; reserve, Sharp.

3. Female, sr. and jr. yearling: 1, Armstrong; 2, MacKenzie; 3, MacKenzie.

Junior champion female: Armstrong; reserve, MacKenzie.

4. Female, 2-year-old: 1, MacKenzie; 2, Mitchell; 3, MacKenzie.

5. Female, 3year-old: 1, Floyd Dingwall, Berwick; 2, Mitchell; 3, MacKenzie.

6. Female, 4-year-old: 1, MacKenzie; 2, Dingwall; 3, Kincaid.

7. Female, 5 years old and up: 1, Kincaid; 2, Sharp; 3, Armstrong.

Grand champion female, sr.: Kincaid; reserve, MacKenzie.

8. Group class: 1, MacKenzie; 2, Kincaid; 3, Mitchell.

Guernseys

1. Sr. and jr. bull calf: 1, J. J. Crawford and son, Richmond; 2, L. J. Walker, Winchester; 3, Raymond Porter, Kemptville.

2. Bull, sr. and jr. yearling: 1, Crawford; 2, Regis Drouin, Marionville; 3, Malcolm MacGregor, Crysler.

Grand champion bull: Crawford; reserve, Crawford.

3. Female, sr. and jr. yearling: 1, John Vanderspank, Kenmore; 2, Ivor Williams, Kars; 3, MacGregor.

Junior grand: Vanderspank; reserve: Williams.

4. Female, 2-year-old: 1, MacGregor; 2, Williams; 3, MacGregor.

5. Female, 3-year-old: 1, MacGregor; 2, MacGregor; 3, Williams.

6. Female, 4-year-old: 1, MacGregor; 2, Crawford; 3, Harry Nooyen, Marvelville.

7. Female, 5 years old and up: 1, Walker; 2, MacGregor; 3, Crawford.

Grand and reserve: MacGregor.

8. Group class: MacGregor; 2, Crawford; 3, Walker.

Ayrshires

1. Bull, sr. and jr. calf: 1, H. J. Kittle and Sons, Chesterville; 2, Bernard Seguin and Sons, Oxford Mills; 3, Wm. McRoebrts and Sons, Winchester.

2. Bull, sr. and jr. yearling: 1, John Bruce, Spencerville.

3. Female, sr. and jr. yearling: 1, McRoberts; 2, S. S. Rose and Sons, Mountain; 3, Kittle.

Junior grand champion: McRoberts; reserve, Rose.

4. Female, 2-year-old: 1, Rose; 2, Seguin; 3, McRoberts.

5. Female, 3-year-old: 1, Rose; 2, McRoberts; 3, Herman Jansen, Osgoode.

6. Female, 4-year-old: 1, Jansen; 2, Rose; 3, Seguin.

7. Female, 5 years old and up: 1, Rose; 2, McRoberts; 3, Seguin.

Grand champion female: Rose; reserve, McRoberts.

8. Group class: 1, McRoberts; 2, Rose; 3, Jansen.

Biccum Trophy for best dam and daughter: McRoberts; BP Trophy, breeders' herd: McRoberts.

Beef

1. Bull: 1, John Fleming, Crysler; 2, Morley Peaker and Son, Kemptville; 3, Mike Kenny, Winchester.

2. Bull: 1, Kenny.

3. Bull: 1, Peaker; 2, Fleming; 3, Kenny.

4. Female: 1, Fleming; 2, Peaker; 3, Kenny.

5. Female: 1, Fleming; 2, Peaker; 3, Peaker.

6. Female with calf at foot: 1, Peaker; 2, Fleming; 3, Kenny.

7. Group class of 4 animals: 1, Fleming; 2, Peaker; 3, Kenny.

Interbreed udder class: 1, Fawcett; 2, Stinson; 3, MacGregor.

Hay and Grain

Oats, Rodney: 1, Harry Williams, Mountain; 2, Mrs Stuart Duff, Finch; 3, Harold W. Merkley, Chesterville.

Garry: 1, Williams; 2, Merkley; 3, Erwin Merkley, Chesterville.

Russell: 1, Williams; 2, Francis Lynch, Chesterville; 3, Mrs Herb Simzer, Winchester.

Barley, AV: 1, Williams; 2, Duff.

First cut baled hay: 1, Malcolm MacGregor; 2, Graham Smith, Chesterville; 3, W. Douma, Chesterville.

Second cut baled hay: 1, Angus Smith; 2, MacGregor; 3, Hugh Coons.

Jean Wadds Trophy: Angus Smith.

Educational and Domestic

Mrs M. J. Reid, Metcalfe, won 15 firsts, 11 seconds and 3 thirds.

(Continued on Page 8)

EVERYBODY EATS

TRY THESE

• • • •

By Helen Graham



ELEGANT MOULDED SALAD

SERVE WITH HOT ROLLS or tea biscuits at your next bridge or evening party.

Chicken Salad Supreme

1¼ cup chicken broth
¾ cup mayonnaise
2½ cups chopped cooked chicken
1½ cup chopped celery
¼ cup chopped pecans
¾ cup sliced stuffed olives
¾ tsp. salt
Dash of freshly ground pepper
4 large tomatoes, peeled
Leaf lettuce
Mayonnaise

Gradually add chicken broth to ¾ cup mayonnaise, blending until smooth. Toss together the chopped chicken, celery, pecans, olives and seasonings. Add mayonnaise mixture, blending in lightly. For each serving, place a tomato on crisp lettuce, after cutting it into 5 sections, poinsettia-style, almost to stem end. Press sections apart; fill with chicken salad. Garnish with mayonnaise.

Moulded Marshmallow - Cheese Salad

1 3-oz. pkg. lemon flavoured gelatin
1 3-oz. pkg. orange flavoured gelatin
2 cups boiling water
1 cup cold water
1 cup syrup from apricots
2 cups (1-lb. 14-ol. can (drained apricots, quartered
1 cup (13½-oz- can) drained pineapple tidbits.
3 cups miniature marshmallows
Lettuce
Fruit cheese dressing
¾ cup shredded cheese

Dissolve lemon and orange gelatin in boiling water; add cold water and syrup. Chill until almost firm; fold in fruit and marshmallows. Pour into 2½-quart mold. Chill until firm. Unmold on lettuce. Top with fruit cheese dessing; sprinkle with cheese. **Fruit cheese dressing:** Gradually add 2/3 cup syrup from pineapple to 1 tbsp. flour; stir in 1 beaten egg. Cook over low heat until thickened; chill. Fold in 1 cup of heavy cream, whipped. 12 servings.

Frozen Fruit Salad

1 cup mayonnaise
1 8-oz. pkg. cream cheese
1 sup (13½-oz. can) drained pineapple tidbits
1 cup (1-lb. can) chopped, drained apricots
½ cup chopped marachino cherries
2 tbsps. confectioner's sugar
Few drops red food colouring
2 cups miniature marshmallows
1 cup heavy cream, whipped

Gradually add salad dressing to softened cream cheese, mixing until well blended. Stir in fruit, sugar and food colouring. Fold in farshmallows and whipped cream. Pour into 9 x 5-inch loaf pan; freeze. Unrold on platter. 10 to 12 servings.

Cherry Cream Squares

2 3-ol. pkgs. cherry flavoured gelatin
3 bananas, sliced
2 cups miniature marshmallows
1 cup dairy sour cream
½ cup chopped nuts

Prepare cherry gelatin as directed on package; chill until almost firm. Fold in bananas; pour into 8-inch square pan. Chill until firm. Combine marshmallows and sour cream; spread on gelatin. Top with nuts. Chill. 6 servings.



A recent wedding in Winchester saw the union in marriage of Barbara Ann Bell, daughter of Mr and Mrs Norman Bell, Winchester, and Dalton Stanley Barkley, son of Mr and Mrs Stanley Barkley, Elma.—Photo by LaSalle.

RECENT BIRTHS

AT MEMORIAL HOSPITAL

August 24:
Mr and Mrs Raymond Forsythe, Williamsburg, a son.
Mr and Mrs Earl Richmire, of Morrisbrug, a daughter.
Mr and Mrs John Gray, Winchester, a son.

August 25:
Mr and Mrs John Plumadore, Ingleside, a daughter.

August 26:
Mr and Mrs Ernest Serviss, of Brinston, a daughter.

August 27:
Mr and Mrs Neuman Atchison, Metcalfe, a daughter.
Mr and Mrs Roger Michaud, Osgoode, a daughter.
Mr and Mrs Douglas Berry, of Winchester, a daughter.

BIG! BIG! BIG!
A BIG DISCOUNT ON NEW CARS
NOW Is the Time to Make that BIG BUY At
ALBERT & RAYMOND
GREGOIRE AUTO LTD.
443-2885 — PHONES — 443-2842
EMBRUN — ONTARIO
AUTHORIZED CHEV. AND OLDS. DEALER
Buy That New '66 Model NOW
ALSO AN A-1 SELECTION OF LATE MODEL USED CARS
SALESMEN: MARCEL LEFEBVRE, TOM ARMSTRONG, CHARLIE BRYDGES, 987-2928, CRYSLER

FORAGE EQUIPMENT
* TURNER AND GEHL FORAGE BOXES
* GEHL FORAGE HARVESTERS
* GRAIN BOXES — AUGERS — DRIERS
Some second-hand equipment on hand including 1 Gehl Forage Harvester, priced to clear — Wagons — Manure Spreaders.
CLEMENT'S
FEED & FARM SUPPLIES
Office, 448-2161 —Phones— Res., 448-2824

RUSCO STEEL
* STEEL DOORS, WINDOWS
* AWNINGS
* SIDING
Choice of Colours
We Are Agents — Call for Estimates
COYNE'S
YOUR HARDWARE CENTRE
Phone 448-2505 — Chesterville

Weather and Floors
Seldom Help the Housewife
UNLESS
The Floors Wear One of Our Lovely New Coverings
EASY TO CLEAN — WEAR LIKE IRON
CALL US FOR THE ANSWERS
CUMMINGS FURNITURE SALES
PHONE 448-2397 CHESTERVILLE

You may select your wedding invitations, announcements and accessories with complete confidence as to quality and correctness of form.
Wedding announcements of...
• TRADITIONAL BEAUTY
• CLASSIC DISTINCTION
• SOCIAL CORRECTNESS
Personalized wedding napkins, matches and cake boxes also available.
Forever Yours
INTERNATIONAL
THE CHESTERVILLE RECORD
Phone 448-2144 Chesterville
Wedding Invitations
• ANNOUNCEMENTS
• INFORMALS
• ACCESSORIES
FOR THE DISCRIMINATING

H. WINSTON ALGATE, Optometrist
Office will be open in Chesterville at P. J. Gilroy's
THURSDAY, SEPTEMBER 22, 1966
FOR APPOINTMENT — CALL 448-2355
"To Avoid Confusion" Make Appointments Well in Advance

FRED S. COONS
INSURANCE AGENT
Phone 448-2398 Chesterville
When trouble strikes we're at your side—night or day—to give you continuing personal attention. FOR PROTECTION THAT MEANS PEACE OF MIND, CALL US NOW.

DRIVE CAREFULLY...
YOU MIGHT HAVE THE RIGHT OF WAY—
But does the other driver know it?
HOUGH INSURANCE AGENCY
Ph. 448-2854 Chesterville Box 294

CHARTERED ACCOUNTANTS
LICENSED TRUSTEES IN BANKRUPTCY
MacLEOD, COMRIE & COMPANY
338 SECOND ST. WEST, CORNWALL WE 2-3613
SHOPPING CENTRE, MORRISBURG KI 3-2935

Your Independent Insurance Agent
Glenn B. McMillan
GENERAL INSURANCE
Dial 346-2188 Avonmore, Ont.
SERVING THE AREA FOR OVER 35 YEARS
Fire, Automobile, Liability, Bonding, Etc.

This plan will do everything to get your youngster a college degree except pass his exams for him
You can't guarantee that a youngster now in high school will get his college degree. But you can guarantee that he will get the chance to try.
That's the essence of the Bank of Montreal University Education Programme — a comprehensive savings-loan plan that enables you to spread the cost of a university education over periods up to nine years.
You start payments when your boy or girl is still in high school and make the final payment a year after graduation. From the first deposit, the special life insurance feature guarantees that his or her education costs will be covered.
Your low monthly payments include interest charges totalling a small fraction of what you would pay on any straight loan programme.
This is a flexible programme . . . adaptable to individual education costs and payable over a varying number of years.
If you have a youngster in the first two or three years of high school now is the time to start. Drop into your neighbourhood branch of the Bank of Montreal and let us fit the plan to your needs.
Then convince your youngster the rest is up to him!
• • •
PS: If you need help financing a student already in university — or planning to register this year — talk to your B of M Manager. Chances are he can arrange a tuition loan with extended payments adapted to your circumstances. Or, if your youngster qualifies for a loan under the Canada Student Loans Plan, send him to see the B of M.
BANK OF MONTREAL
Canada's First Bank
expo67 Canada's World spectacle/Montreal, Canada; April 28—October 27, 1967

WANT ADS Pack Power

SULLIVAN BROS.
General Contractors
* Water Tank Service
* Equipment Rentals
* Air Compressor
* Bulldozers: D7, D4, 977
* ¾-yard Shovel
* Heaters
* Gravel, Sand, Fill
— Phone 448-2660 —
CHESTERVILLE
24tf

The Bargain Table

"An Article Advertised is an Article Sold"

CLASSIFIED ADVERTISING RATES

FOR SALE, FOR RENT, HELP WANTED, ETC., MARRIAGE, ENGAGEMENT and COMING EVENTS, **10 cents a line, counting 5 words to a line, minimum 75 cents first insertion. Subsequent insertions at 7 cents a line, with a 40c minimum.** CARDS OF THANKS, **10 cents per 5-word line, minimum 75 cents.** IN MEMORIAMS, **75 cents plus 25 cents for each 4 line verse.**

FOR SALE—8½ acres of good ensilage corn.—Apply Bruce MacLeod, Finch, Phone 984-2059. 51

FOR SALE — Quantity of good oats; good collie cow dog.—Apply L. A. Mackie, St. Albert, Phone 987-5314. 51

FOR SALE—Four dogs.—Apply Harvey Ezard, RR2, Crysler, Phone 987-5467. 52

FOR SALE—Findlay range, like new, used one year.—Apply to Floyd Edgerton, Chesterville. 52-2

FOR SALE—Five open Jersey heifers, 1½ years old.—Apply Gerald Sigouin, Ingleside, Phone 537-2150. 51-1

FOR SALE—10 acres of standing corn.—Apply Dalton Elliott, Chesterville, Phone 448-2596. 51

FOR SALE—Ford tractor, in good condition; price reasonable. — Phone 448-2502. 52-2

FOR SALE—New dog kennel for transporting 2 or 3 hunting dogs in station wagon; plus 80 feet four-foot fence wire.—Apply Sarsfield O'Connor, Chesterville. 51

HAY FOR SALE — Baled hay. — Phone 448-2688. 51-2

FOR SALE — House and lot in Berwick Village. — Apply Mrs A. McIntosh, Berwick. 51-2

FOR SALE—10 acres of standing second-cut alfalfa hay, 25c per bale.—Apply Earl Cross, Chesterville, 50tf

FOR SALE—2-h.p. Century motor, single phase.—Apply Ronald Fulton, Chesterville, Phone 448-2435. 51

FOR SALE—1963 Chevrolet, 6 cylinder, 4-door standard; 1959 Pontiac, 6 cylinder, automatic.—Phone 448-2568. 51

FOR SALE—1960 Ford sedan, good condition, good tires, one owner, $500.00.—Apply Arnold McCadden, Chesterville, Phone 448-2957. 50tf

FOR SALE — Serviceable boars, certified, S.P.F. registered, R.O.P. standing of 81 points (new system); also, 18' fibreglass coated canoe, reasonable.—Apply Donald B. Durant, Chesterville, Phone 448-2982. 51

FOR SALE—1958 Chevrolet, excellent condition, $300.—Apply John Van Dongen, Morewood, Phone 448-2716. 51-2

FOR SALE—250 acres, 230 cleared, balance bush pasture, productive land, exceptional fencing, abundant water, sufficient buildings, Macadamized highway, convenient marketing, financing available.—Apply George Baker (owner) Newington, Phone 984-2346. 51-2

FOR SALE—House and one-acre lot, 1½ miles west of Newington. Terms may be arranged.—Phone 984-2587 or write Henry J. Parenteau, Newington. 52

WEEKEND SPECIAL—Barbecue blue brand steaks, 55c lb., packed in 20-lb. packages.—Phone 774-2005 or 448-2538, Bill Marcellus. 51-1

NOTICE — Hylo Egg Grading Station will be closed Thursday and Friday, September 15 and 16, and Saturday, September 24. 52-2

HELP WANTED — Male help wanted. — Apply K. Vilmansen, Chesterville, RR1, Phone 448-2621. 1-3

HELP WANTED—Two men. full or part-time, for farm and tile ditching work.—Apply J. Vanden Bosch and Son, Chesterville, Phone 448-2396. 51

WANTED TO BUY—Open heifers, Holsteins.—Apply to Harold Brown, Cornwall, RR2, Phone 932-7925. 52

WANTED—We will pick up and pay you for your sick or dead animals acording to quality. For prompt service call collect Herb Loucks, Winchester, 774-5250, or Guy Macabee, Crysler, 987-2818. Licence 12-C-66. Dec 67

REAL ESTATE

Four-bedroom Brick House in Winchester. Good location. All modern conveniences. Immediate possession. Low down payment.

Grocery, Meats and Hardware Store in good area town. All good clean stock. Attractive living quarters for owner, plus renting apartment. Must be sold. Generous terms.

99 Acres Land with barn and chine shed, Chesterville area. Mostly tillable, small hardwood bush. Priced to sell.

Frame House in Hallville. Large lot. Heavy wired. Must be sold to settle estate. Open for offers.

AUSTIN CARKNER
Real Estate Broker
WINCHESTER — ONT.
— Phone 774-2618 —

FOR SALE — 4-burner electric stove, good oven, in perfect condition.—Apply C. H. Robertson, Phone 987-5218, Crysler. 51-1

WANTED TO BUY—Stave silo; also, cedar posts, 12' long.—Phone 984-2892. 51-2

FRIENDS — We are ready for ditching. I have added another back-hoe to the two I had, and a transit to ensure your ditch is on the level. We will take jobs on contracts or hour.—Phone 448-2543, Ethan McElheran, Chesterville. 1

HELP WANTED — Man to cut survey lines in bush by contract. —Phone 543-2900 between 9-12 noon only. 51-1

HELP WANTED — Apprenticed welder-mechanic for plant maintenance; year - round employment.—Phone 543-2900 between 9-12 noon. 51-1

HELP WANTED—Man for finishing steel products, year-around employment.—Phone 543-2900 between 9-12 noon. 51-1

HONEY
FOR SALE

Honey Now for Sale
at
TERMEER'S APIARIES
First Road N.-E. of Goldfield,
FINCH, ONT.
— Dial 984-2890 — 48tf

ANTIQUES WANTED—Old glass; coloured pieces, any style, clear pattern glass and old china. Wooden ware: butter bowls, prints, pine corner and flat cupboards, small pine washstands, sinks, chests, desks, tables, cobblers' benches, settees, spice and coffee mills. Old brass: candlesticks, kettles, mirrors, picture frames, vases. Old iron: pots, coffee grinders, etc. Oil lamps: fancy table oil lamps, hanging oil lamps, wall oil lamps. No matter how large or small, give us a call. If you wish to sell or just want a free appraisal write or call collect. — Gordon and Doris McDonald, The Castor Shop, Box 138, Phone 445-5229, Russell. July 66

EQUIPMENT RENTALS — Air compressors, 'dozers, sand, gravel, building heaters, house moving.—Sullivan Bros., Phone 448-2660, Chesterville. 16tf

LUMBER AND BUILDING SUPPLIES—For all your needs drop in at Byers Building Supplies Limited, just north of Chesterville. Man on duty 8 a.m. - 5.30 p.m. 19tf

CUSTOM SLAUGHTERING—We will pick up and slaughter your beef and pork; cut, wrap and freeze.—Earl's Meats, Chesterville, Phone 448-2324. 31tf

USED VACUUMS AND POLISHERS—Excellent used vacuums and polishers. Will demonstrate in your home.—Write or phone L. Bissell, Box 57, Ingleside, Phone 537-2598. 27tf

Free "Records"

We regret that due to Post Office regulations we must curtail our free "Records" that we send to our friends in hospital. From this date, we must limit the time to four issues or one month for any one person. We will be glad to send copies to the local hospitals, upon receiving the names and addresses. Just let us know at 448-2144 and we will provide the "Record" free for up to one month.

RUBBER STAMPS—We can supply all types of rubber stamps on short notice. Reasonable prices and personal attention to each order. Ask about them at the 'Record" Office. 2tf

REMNANT STORE—In Embrun, open from 9 a.m. to 10 p.m. A special bargain: Chino, 60 inches wide, at 50c yard; draperies from 50c to $1.98 per yard.—Call at The Remnant Store, Embrun, Bourasa Street, Phone 443-2877, Mrs Jeannine Lamadeleine, Prop. 36tf

WANTED—Your animals, dead or alive, with no cost to you, 24-hour service. For prompt service call collect Gerard Hebert, Drover, Crysler, Phone Chesterville 448-2612 or Crysler 987-5364. Licence No. 22C66. Will pay $2.00 per call for horses and cows. 31 Dec 66

AVON CALLING

WOMEN — Christmas selling starts early with Avon Cosmetics—part or full time—valuable sales territory now available.—Write today: Miss M. Rossiter, 4 Maple Crest, Ville de Lery, Que. 51-1

AUCTION SALE
of
LIVESTOCK

The undersigned, having decided to quit dairying owing to ill health, will offer for sale by Public Auction on the premises
Lot 5, Con. 2, Finch Township
3 Miles West of Finch on Highway 43
on
FRIDAY, SEPTEMBER 9, 1966
Starting at 1.00 p.m.

24 High Grade Holstein Cattle, consisting of 19 Head Holstein Milch Cows, 5 fresh recently; 5 Heifers, rising 2 years old. This herd has been Free Listed and vaccinated for years past and is bred to the Kemptville Unit.

TERMS—CASH
HECTOR GILLIES, Prop.
H. D. Tupper, Auctioneer, Chesterville. 51-2

SWIMMING POOLS—9" poured concrete, steel reinforcing, includes complete filtering system, wired and installed; 14'x22'x8'. $1,966.00 cash, or terms if desired. Other sizes also available.—Call John Wouters, Phone 448-2868, Chesterville. 51-1

LAW OFFICE NOTICE — During the next several weeks Mr Fred M. Cass, Q.C., will be out of his offices on holiday. Both the Winchester and the Chesterville offices will remain open as usual. Ms E. J. W. Warren of Kemptville, formerly associated with Mr Cass, will be available in the Winchester office on Thursdays of each week, to attend to necessary matters in the offices. — Cass and Cass. 52-2

FOR SALE — Purebred Holstein bulls, 12 mos. old, sire: Stylemaster; dam: V.G. with 129M - 132F B.C.A.; also 9 mos. old, sire: Rockman.—Apply C. M. Arbuthnot and Son, Russell, Ont., Phone 445-5322. 51

TENDERS

SEALED TENDERS, marked as to contents, will be received by the undersigned up to 6.00 p.m., Thursday, September 15, 1966, for the construction of Durant - Anderson Municipal Drain in the Township of Winchester, consisting of 10,790 cubic yards of earth excavation and being 21,500 feet in length.

The work to be completed by November 15, 1966 under the supervision of A. J. Graham, P. Eng.

Plans, specifications and tender forms may be obtained from the undersigned. A deposit of 5% of the tendered amount to accompany each tender.

The lowest or any tender not necessarily accepted.

Glenn MacGregor, Clerk,
Township of Winchester,
Morewood, Ont. 51-2

AUCTION SALE
of
CATTLE MACHINERY AND HOUSEHOLD EFFECTS

The undersigned will offer for sale by Public Auction on the premises
Mile East of Summerstown
Front on Highway No. 2,
9 Miles East of Cornwall
on
MONDAY, SEPTEMBER 12, 1966
Starting at 1.00 p.m.

68 Head of Registered and Choice High Grade Ayrshire Cattle. Only Unit Sires used within the last 10 years; all cattle are home-bred. Consisting of: 44 Milking Cows, 10 fresh, 4 due in September, 6 due in October, with balance milking and due in Winter and Spring; 11 2-year-ols; 8 Yearlings; 4 Heifer Calves; Bull Calf. Tandem Disc; Spring-tooth Cultivator; Roller; Cockshutt Drag Harrows; Chain Harrows; 13-disc Drill; Cockshutt Manure Spreader, on rubber; Corn Binder; M-H 5' Grain Binder; Cockshutt 6' Binder with Grease Fitting; 2 Rubber-tired Wagons with Racks; New Wheelbarrow; Cow Clippers; Chains; Forks; Shovels, Etc.; Gem 8-can Milk Cooler; 18 8-gal. Milk Cans; Pails; DeLaval Milker, 3 Single Units with Pump; Strainers; New Holland Hayliner, '68,' complete with Motor; Dump Rake; Cockshutt Trailer Mowing Machine; Hay, Grain Elevator. 40'; Cockshutt 4-bar Side Rake; Stock Box for ½-ton Truck;; 2-furrow Ferguson Plow, 3-pt. Hitch; 100' 3-wire Electric Cord; Chevrolet Truck, 1962 model, in perfect condition; 10 Tons Western Oats; 400 Bushels Oats; 6,000 Bales of Hay; 300 Bales Straw; Some Household Effects, including 8 cu. ft. Refrigerator.

TERMS — CASH
WESLEY CRAIG, Prop.,
Phone 932-9401
Harold Brown, Auctioneer, RR2, Cornwall, Phone 932-7925. 51-2

AUCTION SALE
of
MACHINERY, FEED AND HOUSEHOLD EFFECTS

Having sold the farm, the undersigned will offer for sale by Public Auction on the premises
2nd Con., Roxborough Township
1 Mile South-East of Avonmore
on
SATURDAY, SEPTEMBER 10
Starting at 1.00 p.m.

Allis Chalmers WD Tractor; 28-plate Double Disc; M-H 2-furrow Tractor Plow, wide bottom; Hay Loader; M-H 13-disc Grain Drill; Cockshutt No. 3 Side Rake; M-H Horse Mower; 6-section Drag Harrow; Rubber-tired Wagon; McC-D Grain Binder, 6' cut; Whitewash Sprayer; 2 Electric Fencers; 2 Stone Boats; Fanning Mill with Bagger; Cockshutt No. 4 Manure Spreader; Post-hole Auger; Bench Saw; 3 45-gal. Drums; Water Tank; 8-gal. Milk Cans; Strainer and Pails; Forks; Shovels; Crowbars; 2 Log Chains; Swede Saw; Cistern Pump; 3 Rolls Snow Fence; 25 Cedar Fence Posts; 10 Steel Fence Posts; 1lm 1" Lumber; Elm 2x4's; 600 Bales Hay; Baled Green Oats; Baled Straw; Diningroom Table and 6 Chairs; Duo Therm Oil Burner; 200-gal. Tank; Royal Charm McClary Cook Stove; Folding Cot; Electric Radio; Dishes; Many Other Items.

TERMS—CASH
CAMERON ROMBOUGH, Prop.
Gordon Ross, Auctioneer, Newington, Phone Avonmore 346-5548. 51-1

AUCTION SALE
of
CATTLE, IMPLEMENTS AND SOME FURNITURE

The undersigned will offer for sale by Public Auction on the premises
Lot 26, Con. 1, Charlottenburgh
4 Miles East of Cornwall, on
No. 2 Highway; 2 Miles West of Summerstown
on
WEDNESDAY, SEPTEMBER 14
Starting at 12 Noon

19 Choice Holstein Milk Cows, one to freshen soon, 2 Pure Bred, Registered; 5 Spring Calves; 60 Cockshutt Tractor; Allis Chalmers D45 Tractor with Front-end Loader and Snow Snow Bucket; Case V.A. Tractor. All Tractors are in good order. IHC 3-furrow Trailer Plow; M-H 2-furrow Plow; Fleury-Bissell 2-furrow Plow; Case 2-furrow Hydraulic Plow; Massey-Harris Corn Binder; M-H Double Tractor Disc; Team Disc; 4-section Smoothing Harrows; Hyd. Grubber; Springtooth Harrow; Cockshutt Disc-Drill Seeder; New Holland p.t.o. Mower, 7'; Oliver Side Rake on rubber; New Holland Model 66 p.t.o. Baler; 3 Good Rubber-tired Wagons with Racks; Papec Corn Blower; IHC Manure Spreader; Sleigh; DeLaval 2 Single-unit Milking Machine, complete; 2½-h.p. Gas Engine; 14 Milk Cans; Good Double Harness; Grain and Hay Elevator, on rubber; ¾-h.p. Motor; 2 New Horse Blankets; Anvil; Forge; Blower; Grain Binder; Bench Saw; Evaporator and Buckets; 5,000 Bales Hay; 600 Bus. Oats and Barley; Large Quantity Good Household Furniture.

TERMS OF SALE

Terms on Cattle, Hay, Grain and Furniture: CASH; terms on Tractors: one-third Cash, balance 2 6-month payments.

FARM—Consisting of 200 acres, mostly under cultivation, large modern house, large barn and other good buildings, will also be offered for sale at p.m. subject to a reserve bid. Can be bought with a reasonable down payment.

FABIEN MAJOR, Prop.,
R.R.1, Cornwall, Phone 932-0582.
Albert Fauber, Auct., Phone 410-J, Alexandria. 51-1

CHESTERVILLE FAIR—

(Continued from Page 7)

Mrs Delbert Young, Winchester Springs: 8 fisrts, 7 seconds.

Mrs C. J. Angst, Kemptville: 7 firsts, 9 seconds, 1 third.

Mrs Herb Simzer, Winchester: 7 firsts, 6 seconds, 3 thirds.

Mrs Gerald Kittle, Chesterville: 7 firsts, 5 seconds, 3 thirds.

Exhibitor winning most points in boys' class: Donnie Thompson, Chesterville.

Exhiibtor winning most points in girls' class: Beverley Edwards, Chesterville.

First prize cheese and best flavoured cheese: Elwyn Fowler, Winchester.

Best finished cheese: Clare Hollister, Hallville.

Best tray of eggs: Mrs Harold Lannin, Winchester.

Greatest number of points in cut flowers: Mrs Winnie Johnston.

Greatest number of points in potted plants: Mrs M. J. Reid.

Newest exhibitor winning greatest number of points in Crafts: Mrs C. J. Angst.

Exhibitor winning greatest number of points in cut flowers and crafts: Mrs M. J. Reid.

Exhibitor in Women's Division winning greatest number of points in vegetalbes, fruit and baking class: Mrs Delbert Young.

There was a record number of exhibits in the Educational class this year.

St. Mary's Separate School had 9 firsts, 7 seconds, 12 thirds, 3 fourths.

Chesterville Public School: 7 firsts, 5 seconds, 6 thirds, 8 fourths.

Morrisbrug Public School: 5 firsts, 3 seconds, 2 thirds, 3 fourths.

ENGAGEMENT

Mr and Mrs Willis Barkley, R.R. 2, Williamsburg, wish to announce the engagement of their daughter, Betty Mildred, to Mr Thomas Frederick Henderson, son of Mr and Mrs Fred Henderson, of Chesterville. Marriage is to take place in Dunbar Presbyterian Church at 2.00 p.m. on Saturday, September 17, 1966. 51

NOTICE

DR R. GIANTURCO, VETERINARIAN, MAY BE REACHED AT McCLOSKEY HOTEL, CHESTERVILLE, UNTIL HIS PERMANENT ADDRESS WILL APPEAR IN THIS PAPER. 51

COMING EVENTS

COUNCIL MEETING

The regular September meeting of Chesterville Council will be held on September 12 due to the Labour Day holiday. 51-2

BARBECUE

A barbecue, sponsored by the Finance Committee of the Centennial Group, will be held on Lannin's Garage lot on Community Hall corner on Sunday, September 11, starting at 5 p.m. Chicken, rolls, salad, doughnuts, coffee; 200 servings available. Come early. Per plate $1.25. 51-2

RECEPTION

A wedding reception, in honour of Mr and Mrs Jack Geertsma (nee Susan McIntosh) will be held in Chesterville Legion Hall on Friday night, September 9. Good music; everyone welcome. Ladies please bring lunch. 51-1

SOCIAL EVENING AND BARBECUE

A social evening and barbecue will be held in the Chesterville Legion Hall, Saturday evening, September 17. All couples over 21 years of age welcome. Good music; come and bring your friends. 52

AUTUMN GARDEN TEA

An Autumn tea will be held at the home of Mrs Gordan Lannin on Wednesday, September 14, 2.30-5 p.m., sponsored by Chesterville Hospital Auxiliary. 51-1

ANNIVERSARY SUPPER

Kindly reserve Tuesday, September 27, for the anniversary turkey supper in Wiliamsburg United Church Hall. Tickets: Adults, 21.25; children under 12 years, 75c. 51-1

HELP WANTED

A mature woman is needed to provide total care for a wheel chair female patient. Related household duties to include light housekeeping. Live in, in modern up-to-date home, 6-day week. The need is urgent and salary commensurate with need.

Call
W. P. ALLISON
Phone 543-2069
MORRISBURG 52-2

RUMMAGE SALE

Reserve September 23 for a rumage sale sponsored by U.C.W. of Trinity United Church. 51-1

CARD OF THANKS

I would like to take this opportunity to thank all those who remembered me by visits, cards, treats, gifts and flowers while I was a patient in Winchester Memorial Hospital. Special thanks to Rev A. D. Sutherland, Rev D. L. Gordon, Dr Howard Justus and nursing staff. I would also like to thank all who were so kind in offering my husband transportation to the hospital. All of these kindnesses are deeply appreciated.

Mrs Milton Shay. 51-1

CARD OF THANKS

We wish to extend our heartfelt thanks and appreciation for the acts of kindness, messages of sympathy, floral tributes and donations to the U.C.W. and Canadian Cancer Society from relatives, neighbours and friends in our bereavement of a dear husband and father, Roy W. Brownell. Special thanks to Rev H. W. Giffin, Mrs Gordon Ross, Mr Edwin Waldroff and the Brownlee Funeral Home.

Mrs Roy W. Brownell and Family.

Record ads bring quick results.

HOUSE
FOR SALE

Residence of
Mrs Abner Dillabough
MOREWOOD

Call: **Mrs Ralph Allison, 774-3323,** or
Mrs Dalton Docksteader
448-2395 52

Clement Insurance Agency
Since 1893
GENERAL INSURANCE
Our knowledge and experience n Insurance enables us to give you a first class, prompt, efficient service.
JOHN CLEMENT
Chesterville — Ph.: 448-2598 3-4-66

VILLAGE OF CHESTERVILLE

ROAD AND STORM SEWER CONSTRUCTION — 1966

Sealed Tenders addressed to the Clerk-Treasurer, Village of Chetserville, and marked "Tender for Road and Storm Sewer Construction — 1966" will be received in the Office of Mr L. R. Marcellus, Clerk-Treasurer, Village of Chesterville, until 5 p.m., E.D.S.T., on September 19th, 1966. All Tenders must be upon the blank Form of Tender provided.

The work includes the following:

(a) Construction of 480' of 12" diameter storm sewer and appurenances;

(b) Excavation and placing of granular materials for road base on College Street from South Street to Church Street.

Tender forms and drawings are available at the Clerk's Office or at the offices of the Consulting Engineers for the Village of Chesterville.

J. L. RICHARDS & ASSOCIATES LIMITED,
864 Lady Ellen Place,
Ottawa 3, Ontario.

MR L. R. MARCELLUS,
Clerk-Treasurer,
Vilage of Chesterville. 52-3

NOTICE

The Board of Trustees of the Roman Catholic Separate Schools for the Village of Chesetrville

TAKE NOTICE that The Board of Trustees of the Roman Catholic Separate Schools for the Village of Chesterville on the 22nd day of August, 1966, passed By-law Number 1 to authorize the borrowing of money by the issue and sale of a Debenture of the said Board in the principal amount of $106,000.00.

1. The purpose for which the money is to be borrowed is for a floating indebtedness to pay the cost of the construction of an addition to St. Mary Separate School consisting of two classrooms and a general purpose room.
2. The amount to be borrowed is $106,000.00 on the security of the said Debenture, which shall be a charge upon the schoolhouse property and premises and any other real or personal property vested in the said Board and upon the separate school rates collectible by the said Board.
3. The Debenture is to be dated June 1, 1966, is to bear interest at the rate of 5½% per annum payable semi-annually on June 1 and December 1 in each year of the currency of the Debenture and is to be repayable in instalments of principal on June 1 in the years 1967 to 1986, as follows:

Year	Principal Amount	Year	Principal Amount
1967	$3,000.00	1977	$5,000.00
1968	3,000.00	1978	6,000.00
1969	3,000.00	1979	6,000.00
1970	4,000.00	1980	6,000.00
1971	4,000.00	1981	6,000.00
1972	4,000.00	1982	7,000.00
1973	4,000.00	1983	7,000.00
1974	4,000.00	1984	8,000.00
1975	5,000.00	1985	8,000.00
1976	5,000.00	1986	8,000.00

Eric MacMillan, Secretary. 51-3

Professional Directory

MONUMENTS
Representing
LON'S MEMORIALS
Apply
DWIGHT CROWDER
Williamsburg — Phone 535-2683
Dec. 66

Thornhill Auction
Purchases or sales on commission or auction off estates, household goods, antiques, etc.
PHONE LANCASTER 347-3227
48tf

MAC'S BARBERSHOP
Open Days:
Monday to Saturday
Open Evenings:
Tuesday, Thursday, Friday
Closed Wednesday Afternoons
Bank of Nova Scotia Building
July 67

ROCK OF AGES — Look for this seal. It's your guarantee of permanence.
J. L. KINKAID
KI 3-3184, Morrisburg
FAMILY MONUMENTS — *Authorized Dealer*
Local Representative
ALLAN MORAN
— Phone 448-2362 —
Chesterville — Ontario
Dec 66

LICENSED AUCTIONEER
I solicit your attention:
I can give you a Complete, business-like Sale Management Service. Costs no more.
R. HAROLD BROWN
— Cornwall, R.R. 2 —
Phone 932-7925, Area Code 613
Mar '64

JACK H. BUSH
GENERAL INSURNACE AGENT
and
MacDougall's Insurance Agency
Automobile
Fire — Casualty
Farm
Mutuals
YOUR Independent Insurance AGENT
AVONMORE and FINCH, ONT.
Jan 67

Avonmore Poultry Yards
WE BUY LIVE POULTRY
Tel. Avonmore 346-5762
STIRLING LANG, PROP.
Mar 66

LICENSED AUCTIONEER
Will handle all kinds Household or Farm Auctions. Reasonable rates. Call:
GORDON ROSS
NEWINGTON
Phone 346-5548, Avonmore
Sept. 65

HAROLD D. POAPST
nsurance and Real Estate Broker
Representative
Grenville Insurance Co.
Automobile, Fire, Casualty, Etc.
Phone Us Collect
PH. 774-2602 — WINCHESTER
Aug. 66

VICE & CRAIG LTD.
FUNERAL DIRECTORS
Metcalfe 2120
Winchester 774-2120
Chesterville 448-2120

CASS & CASS
LAW OFFICES
Chesterville Dial 448-2735
Bank of Nova Scotia Building
Winchester Phone 774-2004

DELBERT HUMMEL
Licensed Auctioneer for all kinds of sales, at reasonable charge. Chesterville, RR1. 33-65

R. G. Dodds, D.D.S., L.D.S.
Dentist
DIAL 448-2334
At Residence on Albert Street
CHESTERVILLE

CHESTERVILLE FREE PUBLIC LIBRARY
Hours:
Tuesdays: 3-5 p.m.
Fridays: 7 to 9 p.m.
Book catalogues are available and your selections are invited to guide the Book Purchase Committee. 4-65

LICENSED AUCTIONEER
Will handle all kinds of Farm or Household Auctions. Guaranteed results. Reasonable rates. Write or phone for dates at my expense.
DWIGHT TUPPER
CHESTERVILLE, RR1

Moving & Hauling
We are completely equipped to look after your commercial hauling and all local and long distance moving.
Consult us for rates — our prices are reasonable.
H. A. GREER, Prop.
CHESTERVILLE — ONTARIO
Apr 66

FOR COMPLETE INSURANCE SERVICE
Fire — Casualty — Life
Phone Collect
Biccum and McIntosh Ltd.
— Phone 774-2410
WINCHESTER
Oct. 66

Phone
Mrs Jessie Runions
RR2, Winchester Ph.: 448-2266
for
All Lines Co-op Insurance
or
Chesterville Co-op
Dec 66

Water expands about one-tenth when frozen.