THE LAND OF MILK & HONEY"

CHESTERVILLE Record

COVERS EASTERN ONTARIO'S GREATEST DAIRYING SECTION

Seventy-third Year, No. 11 | Chesterville, Ontario, Thursday, December 1, 1966 | EIGHT PAGES | Single Copies, 10c

Reeve by acclamation - election for Council

Village nominations were held last Thursday evening. When the question and answer period was over, seven names were on the nomination lists for councillor, the reeve, Carl Merkley, was unopposed and in by acclamation and four names were listed for the three seats on the public school board.

Saturday night at nine the last of the nomination papers were qualified. An election will be needed for councillors but the school board members are in by acclamation.

Council nominations found all the old councillors on the list. These included James Moran, James Fyke, Allan Clement and Keith Graham. New names added were Gordon Lannin, Carl McMillan and Rev. Lorne Trimble. Carl McMillan did not qualify. All others did. Jack Fulton, a school board nominee did not qualitfy for his former position. James Sullivan did qualify as did former members Grenville Fyke and Leon McMillan.

Questions were fairly numerous from a crowd of about 50. Reeve Merkley outlined some of the work of Counties' Council and expressed his hope he would remain in office long enough to be elected warden of that august body. Another three years should do it, he thought.

Members of council offered a resume of the work done by their committees and answered questions.

Village clerk Lorne Marcellus was chairman of the meeting and it fell to him to translate the financial statement of the past ten months. With a deficit of over $4,000 showing now he offered a number of reasons for the over-expenditure. These included a new truck, an increased levy on the water system from OWRC and increased welfare over last year.



Reeve Carl Merkley

Elections will be held Monday, Dec. 5 in Chesterville. Polling booths will be open from 9 a.m. to 6 p.m. This will be the first time the hour will extend past 5 p.m. Following the last election two years ago the change was made. It was found then that with the local Nestle plant day shift changing at 5 p.m., some voters were being denied their chance to vote with the 5 p.m. closing of the polls.

Two polls will be in operation all day. Returning officer Bert Gillard will be in charge of Poll No. 1 in the W. I. room. Here he and poll clerk Mrs Al Kilby will welcome all voters who live west of Main Street north and south of the river. Returning officer Gerald McMillan will officiate in Poll No. 2 in Room Two of the Hall. He will have as his clerk, Mrs Ed. Brady. All those living east of Main Street will vote in Poll No. 2.

This year there are 735 eligible voters on the voters list of Chesterville.

Anyone on the voters list is entitled to cast a ballot if they have their municipal taxes paid up to the end of 1965. This includes commercial and non-farm as well as residential taxes.

Hopeful council candidates



James Fyke

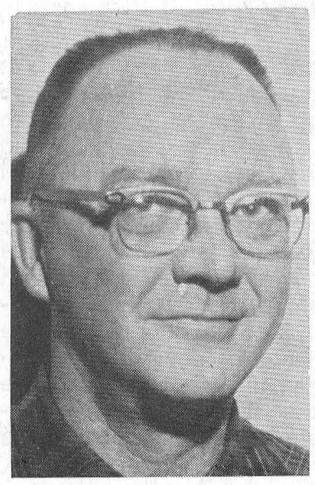

Gordon Lannin

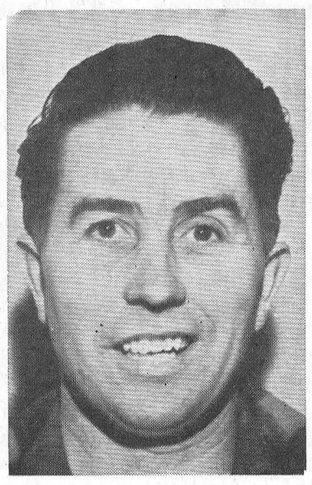

Allan Clement

Four to be elected - two to go

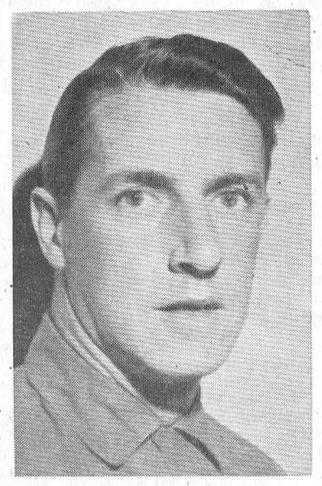

James Moran

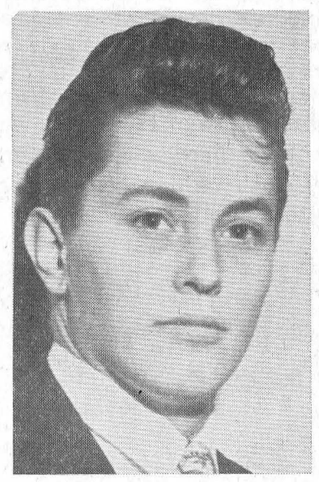

Lorne Trimble

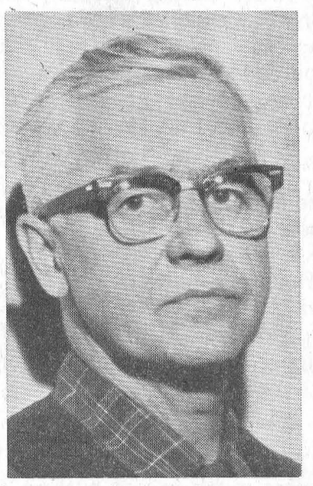

Keith Graham

Lively debate featured at meeting of Gren.-Dun. Liberal Women

"Resolved that the Canadian Prime Minister should be elected by a direct vote of the people" was the subject of a lively debate at the November meeting of the Grenville-Dundas Women's Liberal Association.

The debators were students of North Dundas District High School. Miss Judy Pringle and Miss Elaine Clarke presented the affirmative arguments while Miss Susan Boyd and Mr Brian Racine spoke for the negative. Mr Pat Burnside, B.A., history teacher at the school, acted as moderator.

In the discussion period that followed the students were unanimous in their belief that the voting age be lowered to 18 years and that politics be taught as a subject in secondary schools.

The meeting was held at the home of Mrs Francis Moriarty, Chesterville. Mrs C. A. Graham, president, conducted the business, assisted by the secretary, Mrs Dolton Henry.

A moment's silence was observed in memory of a former member, Miss Gertrude Campbell of Morrisburg. who had died since the previous meeting.

Mrs Lillian Allison presented a small gift to Mrs Graham in recognition of the three years of service as president of the Association.

Refreshments were served by the members from Morewood.

93rd birthday

Mrs Laura Otto, Newington, is celebrating his 93rd birthday today, Thursday, December 1.

Mrs Otto takes keen interest in church and organizations as well as the world around her. She has been a faithful reader of the "Record" for many years.

Two seek reeveship at Winchester

There will be an election for reeve of Winchester. Both the incumbent in office, G. H. Reynolds, and aspirant George E. Elliott qualified for election before the deadline for qualifications passed at 9 p.m.

Council members were all acclaimed to office: A. E. Dukelow, Ray Fawcett, Donald Christie and Dwight Lannin.

The six-member Public School Board were similarly acclaimed: Ronald Workman, Mrs Irene Byers, Keith Carkner, Howard Summers, George Haines and Garry Collins.

The Royal Canadian Mounted Police was formed in 1873, as the Northwest Mounted Police, to patrol unsettled areas of Canada.

Find youth following search

Found sleeping in a barn, two miles from home, a 16-year-old youth was returned home shortly after midnight following an all-out search by 100 persons when he was reported missing in swamp land about 7 p.m. Monday.

Dennis Welch, son of Mr and Mrs Norman Welch, who own a farm one half mile north of Russell, was reported missing when his pet dog returned home alone about 5.30 p.m., two hours after the youth had gone hunting with the dog.

Dennis had taken his .22 calibre rifle into the 100 acres of bush and swamp to hunt immediately after getting home from North Dundas District High School at 4 p.m.

Police and villagers searched until midnight when the youth was found by Guy Menard in a barn on his farm two miles east of his home. Dennis told police he got lost and because of rain and darkness went to sleep in the barn.

More than 70 per cent of all teachers in Canada are women.

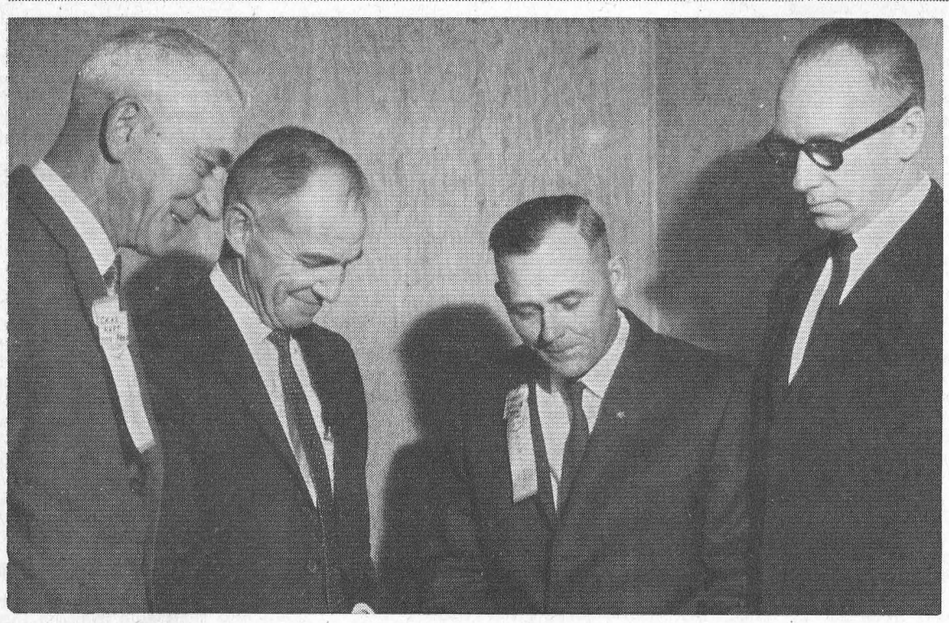

Chesterville Co-Op had a most successful year again this year. A banquet at Community Hall climaxed the season and over 200 members and friends enjoyed a turkey dinner and a pleasant evening. Shown here readying the program are director Chas. Hart, auditor Harry Wood, president Ewart Neville and manager Foster Bowman. —Record Staff Photo.

Dundas Dairy Herd Improvement Association holds luncheon meeting

Members of the Dundas Dairy Herd Improvement Association met at the Country Kitchen Restaurant in Winchester, November 21st, 1966. ....

This was the first occasion for such a meeting and a good percentage of Association members and their wives attended.

Wilfred McIntosh, Williamsburg, was awarded the Royal Bank Silver Tray as owner of the high testing herd in 1965. His herd averaged 114% B.C.A. for milk and 112% B.C.A. for fat, with 19 out of 20 cows qualifying for a production certificate. The presentation was made by Mr Jack Hatcher, Manager, Royal Bank, Winchester.

Mr Bill Clarkson of the Livestock Branch, Toronto, in charge of D.H.I.A. work in the Province spoke briefly of D.H.I.A. and indicated some of the changes that will be made in the future. Mr Clarkson introduced the guest speaker, Mr Harold Clapp, Dairy Specialist with the Ontario Department of Agriculture.

Mr Clapp, born in the Manotick area, and formerly herdsman and farm manager with Fraserdale Farms near Toronto, held the attention of all present with his interesting and informative talk.

Mr Clapp indicated that less than 10% of Ontario dairymen are participating in any form of production testing. He pointed out the advantage of grain feeding dairy heifers early, suggesting that in most cases these heifers would come into production earlier and would develop into larger cows. Mr Clapp pointed out that experimental work and practical tests indicate that many dairymen under-fed their cows in the early part of lactation and overfed in the latter stages of lactation. Far too many cows go to bed hungry and as a solution he indicated that "lead feeding" has proven successful for many producers. In "lead feeding" the cow is placed on a high grain ration at least two weeks before calving and then as she comes into production the ration is increased to encourage peak production at an early stage. When she reached this peak grain feeding is cut back according to production.

Mr Clapp stressed the importance of using information supplied through the D.H.I.A. testing to improve the herd. He emphasized the importance of selecting the best heifers and breeding to the best bulls available.

Malcolm MacGregor, Chairman of the Dundas Milk Committee, reported the achievements of the O.M.M.B. over the year and the activities of the County committee. He pointed out that very soon producers will be receiving a letter from the O.M.M.B. and they will be requested to complete and return the enclosed application form. He urged that all producers re-

(Continued on Page 8)

MacGillivray acclaimed reeve in Finch Township four councillors to be elected on Monday

Nominations last week for reeve, coucillors, public school trustees and police village trustees for Finch Township were lively and interesting. Many names were presented for the offices and when qualification time had closed an election was in the offing for councillors. The rest of the offices were filled by acclamation.

Longtime reeve Kenzie MacGillivray again got the nod when nominees Peter Manley and Johnson Ouderkirk failed to qualify.

Six out of nine nominees qualified for the race for councillor. They are Chas. E. Johnstone, Fernand Landry, Dalton McMonagle, Wesley Meldrum, Ernest Montgomery and Johnson Ouderkirk. Four are to be elected.

Public school board members in by acclamation are S. A. Begg, Keith Burd, Russell MacMillan and Gordon Ross. Crysler Police Village management next year will be in the hands of Laurent Hebert, Rene Leduc and Emile Goulet.

Election for councillors will be held on Monday, Dec. 5 with the polls open from 10 a.m. to 7.00 p.m. Polling booths are: No 1, home of Mrs Charles Brownell; No 2, home of D. A. Gillies; No. 3, home of J. J. McKenzie; No. 4, home of Adrien Landry; No. 5, Township Hall, Berwick; No. 6, home of Mrs Mary York; No. 7, Orange Hall, Crysler; No. 8, home of Barry Armstrong, Crysler; No. 9, home of Archie Byers.

Santa comes here Dec. 17.

New rural contract let mail delivery goes to Mrs Mack Beckstead

The contract for R. R. 3, vacant since the death of rural mail deliveryman Kenneth Merkley, has been let by the Post Office Department. Postmaster Stuart Allan announced today Mrs Mary Beckstead has been awarded the contract.

Rev. L. MacD. Ferguson-

New Minister inducted to Trinity United-Morewood charge

The Rev. L. MacD. Ferguson was formally inducted into the Trinity United-Morewood United Charge on Wednesday of last week. He preached his first sermons in the two churches on Sunday. Large congregations were on hand to welcome the new minister.

Members of the Grenville-Dundas Presbytery inducted Mr Ferguson into the charge. The induction took place in Trinity United Church.

A pleasant hour was spent over refreshments following the induction when Mr and Mrs Ferguson and their children met members of the congregation.

The Rev. Mr. Ferguson is a native of Sydney, N.S. He was educated at Mt. Allison University at Sackville, N.B. and Pinehill Divinity Hall, Halifax. Immediately following ordination Mr Ferguson served the pastoral charges of Guysborough and Donkin-Morien, N.S. He has been serving at Spencerville since 1959. His interests include youth work music and sports.

Mrs Ferguson, the former Virginia Byers of Toronto, is a graduate of the Ontario College of Art. Many of her works are known throughout the area.

Mr and Mrs Ferguson have two children. They are Robert, 13, a pupil in Grade 8 and Shauna, 8, who is in Grade 4.

Read "Record' ads for values.

War Effort

Canada produced 800,000 vehicles, and nearly 1,000 ships during the war, 16,000 aircraft, 6,500 tanks and nearly Second World War.

CRUMBS from Graham's Loaf

The other night we had the misfortune to catch a glimpse of Shirley Harmer on TV. Back when the Castle was new and we were resting from our labours, we saw Shirley Harmer on her Sunday night show. Then she was a nice sight for tired eyes. But Nature has taken a back seat and Miss Harmer has fallen into the hands of the moderns.

The hair colour has changed to dark which was a slight mistake. One could live with that but who could live with the mini skirt. The lady may think so and in real life prove it but on TV she would do better in a bag than an abbreviated slip. We shrieked when she appeared on the screen, turned the thing off and went down to the mead room for solace.

Every little while we get frustrated with modern fashions. Perhaps it is the influence of the stone walls and rush-strewn floors of the Castle. But the return to the days of the giddy Twenties in the matter of women's clothes is most unnecessary. It has taken this ancient 40 years to get away from that era. Why go back?

Those were the times when a girl most definitely did not have a figure. She submitted to a strapping and wrapping that left her slim as a lath fore and aft. Then to cover up Nature's efforts to prove her female, the waist was moved to a line just south of the sitting end and the skirts moved up to meet the waist. The effect was different and for years we believed female highlights were knees of notable knobs and noses that peered out from under cloche hat brims.

Female highlights have come back with a swelling rush. But now there seems to be a swing to the short and narrow skirt. As Lowell Green said one day, it must be the lads who design with a nasty motive, that start these things. We occasionally turn out in public. The vice president brushes the dust from our only tie, batters the moths into flight from the '38-model set of threads and insists we do our duty. So naturally we take the nearest and most comfortable soft seat in the house. And spend the rest of the evening wishing we were sitting higher and at a different angle.

A lady in a mini skirt has a problem when she sits down on a couch, even in in front of these rheumy old eyes. First there is the casual switch of a hand that forms a sheath of the tiny skirt. Then a sudden plop into the chair really should leave everyone decent and comfortable. Except there is never enough skirt to quite cover what is normally covered when one sits down. The members of the male tribe get a touch of darts and flashes in their eyes from trying to look away from the silken show.

We have no intention of starting any new fashions. All we ask is that our hostess insists we sit on a high chair when next we appear in public. Either that or supply dark glasses for those of us who are at an age where eyesight is tender and easily watered.

In spite of the above, we plan to run for public office next Monday. Any loose votes around would be more than welcome if they were cast carefully in the direction of this denizen of the Castle.

Hawaiian has the fewest letters of any commonly used language: 12.

The CHESTERVILLE Record

P.O. Box 368 — Chesterville — Phone 448-2144
H. K. GRAHAM, Editor and Publisher

Member of Canadian Weekly Newspapers Association

Member of Ontario Weekly Newspapers Association

Member of Eastern Ontario Weekly Newspapers Association

1966 PRIZE WINNER CANADIAN WEEKLY NEWSPAPERS ASSOCIATION BETTER NEWSPAPERS COMPETITIONS

Subscription rates: $4.00 per year, anywhere in Canada, payable in advance, United States and Foreign, $5.00 per year.

Authorized as Second Class Mail by the Post Office Department, Ottawa, and for Payment of Postage in Cash.

Published every Thursday

OPINIONS . . .
OURS AND OTHERS

Vote next Monday — it's a privilege

Monday, Deember 5, will be election day here in Chesterville and in several other municipalities served by this newspaper. For some voters, it will be a 2-year pattern they will be following. In others, as in this one, elections can be called every year.

An interesting facet of local municipal elections is the almost total lack of partisan party politics. During the election week and even before, most small towns and townships pay no attention whatever to such a thing. A man is judged on his record; small towns have no illusions about their candidates. It is rare indeed that an unknown enters a local election race and comes out near the winning end.

Chesterville is fortunate in the choice of qualified candidates. The men range from an enthusiastic, young candidate from the clergy to a greying newspaper publisher. In between are four good men and true of the business world of the village. But a choice must be made and that is what an election is for.

Many of the so-called freedoms of our way of life have been lessened under one guise or another. Expediency is the watchword and in its name we suffer more and more intrusion into our private lives by a strangling, semi-socialist type of central government. The work of local governments, as a result, is utterly frustrating at times; the patience of Job is needed to accept the facts of life as offered from Toronto. But the other side of the shield does offer something. Responsible local governments receive more than ever before by way of monetary help from the Ontario legislature. Education and its wild demands on the pocketbook to keep up to to a public awareness for good education would not be possible without the Federal and Ontario government subsidies. Local councils appoint some of the managers of the secondary schools. Public and Separate school boards are still a matter of the individual elector.

We would ask that those who can vote, vote on Monday, either here or in your place of residence. It is one mighty freedom left, but it must be exercised to be of continuing use. The right to vote is a treasure that has cost blood and sacrifice over the years. Even today that right is the crux of the struggle in Viet Nam. When we slight the use of the ballot, we offer a piece of our hard-won patronym to every stray dog looking for another bone of neglect from our fat society.

Chesterville needs a good, strong council for 1967, our Centennial year. The choice to the public is there. Will you vote on Monday?

Plan unworkable

Premier Bennett, who seems much in the public prints these days, has caught a few headlines with his plan to eliminate overtime in British Columbia. The federal government has also been reported considering the same device as an anti-inflationary measure.

At first glance, says the Ottawa Journal, the idea may seem appealing as a way of cutting costs and spreading employment. If workers knew there was no chance of earning extra wages by stretching out a job, they might be more efficient. It is also attractive as a means of guaranteeing a worker's leisure.

But the more the scheme is considered the more unworkable — even dangerous — it seems to be.

Your Federal Report



Mrs Jean Wadds, M.P.

Parliament saw a very interesting comparison this week between young Richard Cashin from Newfoundland and silver-haired Colin Cameron from British Columbia.

First of all they come from the extreme East and the extreme West of our vast country.

Mr Cashin is Parliamentary Secretary to the Minister of Fisheries. He has been in the House of Commons since 1963.

He did not win any extra friends by announcing in his maiden speech that he is the grandson of Sir Richard Cashin. This, accompanied by a rather superior manner of speaking, tagged him with many as a rather pompous young man.

He was speaking Tuesday of this week on the "record of accomplishments of this Government during the last three and a half years." He naturally spoke much of his own province:

"Newfoundland still has many problems in this area, perhaps more than any other part of Canada. But let me point to the record of achievement of the past 17 years, and to the fact that a Liberal Government has remained in office in that province for 17 years. This Government has not lost its enthusiasm or its idealism. It has been able, with the co-operation of the Federal Government, to introduced programs and policies which are aimed at the very problem which the Leader of the New Democratic Party said has been completely ignored."

He was followed immediately by Mr Colin Cameron from Nanaimo - Cowichan and the Islands. Mr Cameron has a big twinkle in his eye and can ridicule with good humour as well as anyone in the House of Commons.

He said, referring to Mr Cashin:

"I have considerable affection for this young man. I have always had a soft spot for ebullient and boisterous children, having raised four children myself who now, with the march of time, have become middle-aged parents rearing another generation of ebullient and boisterous children. They never miss the opportunity to teach their grandfather to suck eggs. I have learned to combat them effectively, I have thought to myself that, after all, even the most ebullient and boisterous children grow up. But since last night and this afternoon, I have entertained some doubts whether this is always so."

Well said, Mr Cameron.

Ancient History

FROM OUR RECORD FILES

40 years ago
November 25, 1926

The funeral was held Monday of Mrs Martin Coyne of Connaught who died following an attack of pneumonia.

* * * *

An automobile accident at Flynn's corner on Saturday afternoon involved an Essex Coach and a McLaughlin Heavy Six.

Mr J. H. Lacey of Hillsburg was the guest of his brother, Mr G. C. Lacey, and Mrs Lacey at the weekend.

* * * *

Miss Helen Parmenter of Verdun, Que., spent the weekend the guest of Mr and Mrs W. M. Saucier.

* * * *

Recent visitors at the home of Mr and Mrs Dan Pollock, Riverside, were Mrs Smith McMillan, Mrs Wm. McMillan, Mr and Mrs Hugh McMillan and family, and the Rev J. Stewart.

* * * *

Miss Nellie Ouderkirk spent last week with her sister, Mrs Malcolm Montroy, Berwick.

* * * *

30 years ago
November 26, 1936

Those receiving diplomas at the Chesterville High School Commencement were Olive Casselman, Jean McLean, Lillian Johnston, Muriel Johnston, Marion Kyle, Jessie Hummel, Hubert Lloyd, Della McLean, Annie Richmond, Isabel Smith, Ruth Smith and Mary David.

* * * *

Mr Hubert Loucks has returned home after spending a number of months with Mr Oscar Beckstead of Elma.

* * * *

Mr and Mrs Lloyd Gallinger and Gerald and Mr Stanley Gow were Sunday guests of Mr and Mrs Jack Ferguson, Dickinson's Landing.

* * * *

Guests at the home of Mr and Mrs Chas. Bouck, Elma, last week were Mr and Mrs Alex Whittaker, Theresa, N.Y., Mrs Grant Casselman, Oxbow, N.Y., and Mrs Zenas Whitteker of Williamsburg.

* * * *

Mr and Mrs Dodge, Cardinal, were guests of Mr and Mrs Harold Faulkner last week.

* * * *

Those taking part in the program at the November meeting of Chesterville W.I. held yesterday afternoon in the Library were Miss Jean Casselman, Mrs P. J. Gilroy, Mrs A. B. Clayton, Mrs Geo. Raeburn and Mrs P. S. Boyd.

* * * *

20 years ago
November 28, 1946

Those contributing solos at the Public Schools concert sponsored by the Chesterville Women's Institute were: Barbara McCadden, Robbie Sutherland, John Durant, Una Merkley, Jean McCadden, Verna Merkley, Donald Cross and Ronnie Dillabough.

* * * *

Mr and Mrs Alfred Harridine will celebrate the 50th anniversary of their wedding on Friday at their home on Mill Street.

* * * *

Mrs K. D. McQuaig and Ann of Ottawa spent a few days last week with her father, Mr Chas. Graham.

* * * *

Mrs Alfred Jarvis spent last weekend with friends in Brockville.

* * * *

The committee for the fancy work table at the bazaar sponsored by the W.A. of Morewood United Church were: Mrs T. Reveler, Mrs M. Glasgow, Mrs C. Gordon, Mrs George MacGregor and Mrs A. Carruthers.

* * * *

Mr and Mrs John McNamara were recent guests of Mrs McNamara's brother, Mr Roy Froats, of Finch.

* * * *

10 years ago
November 29, 1956

William Moriarty of Berwick was successful in winning the car in the Legion draw.

* * * *

Mr and Mrs Edgar Summers of Nation Valley celebrated their 47th wedding anniversary recently.

* * * *

Miss Noreen Foley spent the weekend with her grandmother, Mrs James Murphy, and family.

* * * *

Dr and Mrs Duane Justus arrived home on the S.S. Carpathia from England where Dr Justus has been doing post-graduate work in surgery.

* * * *

Ronald and Catherine Gow of Cornwall spent the weekend with her cousins David, Carol and Iris Gow.

* * * *

Mr and Mrs Irvine Doyle and family, Port Perry, were weekend guests of Mrs Morgan Doyle and family.

BEATS FORGERS

Salvatore Fiume, of Milan, is determined to beat Europe's well-organized art-forgery business. He signs all his paintings with his own fingerprint in the corner in special varnish.

TAKING CARE OF TILE FLOORS

To keep a vinyl asbestos floor tile looking like new, sweep or vacuum regularly and as often as is necessary.

Regular sweeping will remove loose dirt before it can become "set" and will mean less frequent washing. Usea vacuum, a broom or a dust mop. You should not use an oil mop as this could streak the wax finish and leave a gummy dirt collecting residue.

Wash your floor only when it needs it. Do not establish an arbitrary floor washing timetable. Vacuum immediately before washing to pick up any loose dirt. Do not use oil sweeping compounds. Rather, use a mop and wash your floor with a solution of lukewarm water and a floor tile cleaner diluting the cleaner according to instructions on the can.

If the dirt does not remove easily from certain areas, rub these spots with a damp sponge or cloth upon which you have sprinkled a little scouring powder. Steel wool should not be used.

Rinse the floor thoroughly with clear lukewarm water to remove all traces of cleaner. Do not flood the floor. Use a mop to pick up all rinse water.

Then, using an applicator or mop, apply a thin, even coat of wax to the entire floor. Dip applicator into the wax instead of pouring wax directly onto floor. Wring out applicator so that it is damp, not wet before applying wax to floor. If a high gloss is desired, buff the floor with a buffing machine after wax has dried. Do not use paste wax or buff the floor with steel wool.

Of equal importance to newly tiled floor is the prevention of heavy indentations caused by heavy furniture, where the weight is concentrated upon furniture legs of small diameter. You should, for example, remove the small metal domes found beneath the legs of so many articles of furniture.

For movable furniture use easy swivelling, ball bearing casters wit two-inch diameter wheels and soft composition rubber treads. For lightweight furniture you should apply glides having a smooth flat base with rounded edges and a flexible pin to maintain contact with the floor. For heavy furniture, prevent those indentations by using composition furniture cups.

VOTE
GRAHAM, Keith
FOR COUNCILLOR
ON DECEMBER 5

A vote for GRAHAM is a vote for a reliable, experienced member of your municipal government.

I ask your support on December 5.

My record of Service speaks for itself

Vote - Graham

"I'd rather fight than switch!"





ANN LANDERS

Dear Ann Landers: I am an 11-year-old boy who has a very serious problem—my aunt. She is 8 years old and has just moved to our neighbourhood which means she is now going to the same school I am going to and it is murder.

She has told everybody that I am her nephew and she wants me to call her Aunt Lucille because I call all my other aunts "Aunt." I don't mind calling my other aunts "Aunt" because they are at least bigger than I am, but I am not going to call a third grader "Aunt," no matter what.

This eight-year-old pest also tries to boss me around in front of my friends and I don't like it. Please tell me what to do about my terrible problem. — Embarrassing Moments.

Dear Em.: Don't do anything. Time will take care of your problem. In a few years Lucille will be begging you not to call her Aunt and then she will be at your mercy. So just be pleasant and treat her as pleasantly as you'd treat any other third grader.

* * * *

Dear Ann Landers: Do people ever learn from the experiences of others? If you think they do, please print my letter. It would be worth a lot to me if I could save just one girl from making the mess of her life that I made of mine.

I was stopped cold by the letter from the teen-ager who wrote to say she came from a lovely home, had fine parents and everything a young girl could ask for. She was worried because she seemed to be attracted to rough-neck boys who were always getting into trouble. She described them as "not the kind I would be proud to introduce to my parents." So she saw them on the sneak — for kicks — and couldn't understand why she enjoyed the kooks when she could have had her pick of some of the nicest kids in town.

I was the same kind of girl. My parents especially did not like a certain boy because he was a heavy drinker and a liar and he stood me up on dates. Finally he flunked out of college and went on the bum for six months. When he came back to town I ran off and married him. My parents were heartbroken.

Five years later my father died, leaving everything to my mother. My mother died the following year and left everything to my brother.

My marriage turned out just as my parents had predicted. My husband is still lying and drinking and disappearing periodically. I must work to support out three children. Our sons are wild and I cannot manage them alone.

I've made a miserable mess of my life because I wouldn't listen. I wonder how many teen-agers in your reading audience are headed in the same direction? Please print my letter and let them ask themselves this question--Too Late for Me.

Dear To Late: Some people do learn from the experience of others. And I hope your letter will serve a useful purpose.

You didn't ask for advice but I would like to suggest that you get some outside help with your sons. The hopelessness and futility you feel will not do a thing for those boys.

Check the Y.M.C.A. and Family Service Association, and good luck to you, dear.

* * * *

Unsure of yourself on dates? What's right? What's wrong? Should you? Shouldn't you? Send for Ann Landers' booklet, "Dating Do's and Don'ts," enclosing with your request 35c in coin and a long, self-addressed, stamped envelope.

Ann Landers will be glad to help you with your problems. Send them to her in care of this newspaper enclosing a stamped, self-addressed envelope.

TIPS ON REPAIRING LOOSE FURNITURE

When a skilled cabinetmaker runs across apiece of loose furniture he pulls it apart and then carefully puts the pieces together. This is the right way to do the job but it often takes more skill to get a piece of loose furniture apart than to try and put it back together again. For the average amateur it's usually safer to try and reglue as many of the loose joints as possible without trying to take the piece completely apart.

There are several ways to reinforce these loose joints. One is to work wood glue into the joint and this can often be done by using a small syringe to inject the glue around the edge of the joint. Often a small hole can be drilled through the middle of the joint and then glue injected into this hole. The hole can later be filled with plastic wood. When a rung fits very loose in a hole, glue will not always work. What you can do then is to pack plastic wood in around the rung getting as much in the hole as possible.

Another way to reinforce a joint where glue fails is to use a metal pin. Cut a finishing nail down and then drill a hole through the joint making it just a hair smaller in diameter than the nail. Drive the nail through the joint and it will hold the pieces together. If the wood that makes up the joint is on the large size, a piece of quarter-inch dowel can be used in place of the metal pin.

Osnabruck Citizens' Centennial Committee holds meeting

The eightt meeting of the ownship of Osnabruck Citizen's Centennial Committee was held in the auditorium of the Elementary Public School in the village of Newington on Nov. 24, 1966 at 8.30 p.m. with the chairman James Zeran presiding.

The complete executive was present and approximately fifty or more interested citizens from throughout the township. After the reading and adoption of the previous meeting's minutes and the reading of correspondence, the chairman, reeve of the township, made a report on projects which the municipal council is endeavouring to carry out for Centennial Year - 1967.

Mr Zeran stated that the Council had already assisted the County Fair Board in modernizing the entrance to the Exhibition grounds in the Village of Newington and that they would be placing at the gate a plaque which would give information regarding the origin of the exhibition, which by Sept. 1967, will have been in existence over one hundred years. He also informed the meeting that the Municipal Council was already carrying out a Rural Mail-box programme, endeavouring to have boxes suitable and uniform in size, properly erected for apearance sake, as well as convenience. He, too, stated that assistance was being given to modernize the local library and he hoped that all property owners were striving to improve the appearance of their properties during the coming year. Mr Zeran also stated that the Council would grant one dollar for each dollar raised by the Centennial Committee for Centennial projects.

Miss Laflamme, co-chairman of the Township's Centennial Committee gave a report on various projects which the Committee planned to carry out throughout the Township and in the Village of Ingleside.

In February it is hoped that various ice carnivals will be held on rinks throughout the towning. During the month of May plans are being made to transport school children to view the Centennial Van in Cornwall. Miss Laflamme stated that July is the month for "Old Home Week" and speaking for Ingleside, plans were well on the way for celebrating. Gates were being erected at the entrance to the village and they will be dedicated in memory of the four former villages from which Ingleside originated as a result of the Seaway. There would also be a formal opening of their public library. In September the Newington County Fair will be flavoured with Centennial projects and in October there will be a Centennial Harvest home Remembrances.

Mrs Flintoff, finance chairman, reported that through euchre parties, sale of tickets on a doll and radio and Centennial pins $511.19 had been raised out of which had been paid expenses amounting to $179.41, leaving a bank balance on hand of $331.78. At the close of the meeting donations were granted to the amount of $23.00, making a total bank balance of $354.78 on hand for Centennial projects.

Mr J. R. Patterson, regional Centennial representative, was present and gave a short address after which hes howed a movie on centennial projects as carried out in the province of P.E.I.. He stated that out of 150 municipalities in his district or region, 134 had their own projects. He remarked that the birthday party of Osnabruck should start on January 1st, 1967 and end on Dec. 31, 1967 — celebrating should strart right in the home, cleaning and tidying the houses, yards, driveways, etc. By Dec. 15, 1966, he said, the clergymen would receive suggested service forms and also that byt he same date the music of the Centennial Year theme would be out.

Afterr viewing of the movie a short discussion was held, then lunch was servied. The next meeting will be held on Dec. 15, 1966 at 8.30 in Osnabruck Centre.

"Club of the Sixties" formed at Crysler

A new club has been formed in Crysler, named "Club of the Sixties." This association was started by Rev Rheal Gagnon of Crysler to assemble the elders of Crysler.

A committee was selected: Mrs Moise Lafrance was appointed president; Emile Goulet and Mrs Camille Sabourin as secretary and councillor, and Father Gagnon.

The group meets each Thursday afternoon at the recreation room of the church and hope to succeed in this organization.

Up to now few couples from the country have come to join the others in the village. Father Gagnon and committee extended an invitation to the elders from Crysler area to join.

The South African coin collector Selig Gordon of Johannesburg has an example of every coin minted in his country.

Water hyacinths are so thick in some regions of the upper Nile that a man can walk across the river from bank to bank.

To the Electors of Williamsburg Township:

Ladies and Gentlemen:

I have had eight years of experience as a member of your municipal Council. During that time I have always endeavoured to serve you faithfully to the best of my ability.

In Monday's election my name will appear for Deputy-Reeve. If my past record commends itself to you, I will appreciate your vote and influence.

GRAHAM HESS.

To the Electors of Chesterville:

Having allowed my name to stand for the position of Councillor for the Village of Chesterville for 1967, I would solicit your support at the polls on December 5.

I feel I can serve you well, having had several years experience as a member of Council.

GORDON LANNNIN.
11-1

To the Electors of Williamsburg Township:

Your confidence in me in the past has helped me in taking part in the excellent running of local municipal affairs. Your continued support will be appreciated.

For Centennial 1967 — Vote McMILLAN Deuty Reeve.

Hugh A. McMillan
11-1

To the Electors of Chesterville:

On December 5, I would solicit your support at the polls for the position of Councillor for the Village of Chesterville.

I feel my experience in village organizations and on the Council in 1966 has been beneficial and of value to the community. On December 5, vote X for MORAN, James.

JAMES MORAN.
11

To the Electors of Williamsburg Township:

I have deided to let my name stand for Councillor of Williamsburg Township.

As you know I will not be able to call on each of you personally, therefore, I'm taking this opportunity to solicit your support in the coming election.

HUBERT CASSELMAN.
11-1

To the Electors of Chesterville:

Once again I would ask for your support at the polls.

I have tried to serve the people faithfully and to the limit of my ability in my years as one of your Councillors.

On December 5, vote for experience in municipal affairs. Vote for James Fyke.

JAMES FYKE.
11-1

To the Electors of the Village of Chesterville:

Having been nominated and having qualified for Councillor for 1967, I would ask for your support at the polls December 5.

Village administration needs an experienced businessman as Councillor. May I have your vote on December 5? If elected I will continue to give of my best in the interests of the town.

ALLAN CLEMENT.
11-1

To the Electors of Williamsburg Township:

Having qualified for Councillor for our municipality and being unable to meet many of you personally, may I take this means of soliciting your support on December 5.

If you think my past experience is of value to our municipality, I would again appreciate your confidence.

DON KYLE.

To the Electors of Williamsburg Township:

Having served on your Council for the past two years, I have decided to allow my name to stand for the position of Councillor once again. I would ask your support on December 5 at the polls.

If elected, I will continue to serve you to the best of my ability.

EDWARD HANSON.
11

"Let's continue to make CHESTERVILLE a wonderful place to live"

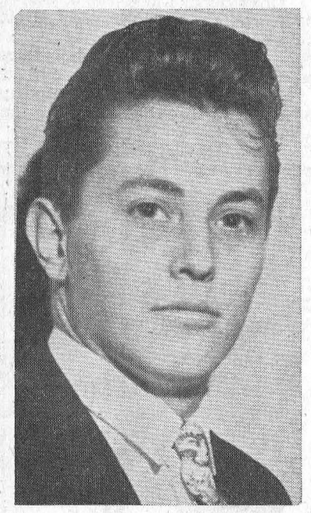

VOTE and ELECT
Rev. Lorne Trimble
FOR
COUNCILLOR

HE PROMISES:
—Honest, efficient representation.
—A look into past affairs.
—Abilities to do the job well.

"THE MAN FOR THE PEOPLE"

Miss MacFarlane wanted to know what we did with the $4,995,368,152.00

Reading annual statements isn't Miss MacFarlane's cup of tea, but she put her finger right on the most important figure on our balance sheet, representing the highest total deposits in the Bank's 149-year history. Nearly half of this amount of $4,995,368,152, is the savings of individual depositors like yourself.

All that money was put to work in many ways and in many communities across the country . . . in industry, commerce, on the farm, in the fishing fleet.

At the Bank's year-end on October 31, 1966, a record $3,279,997,060 was on loan to people in all walks of life to buy cars, finance household goods, educate children and improve businesses. $906,160,879 was invested in high-grade Government bonds and public securities which have a ready market, and $139,545,596 in other securities—mainly short-term credits to industry.

Miss MacFarlane will also be interested to know that Canada's First Bank has been busy in other ways. We're starting our 150th year of activity, but we're not looking back on our long record of pioneering and achievement. Instead, we're looking well ahead. And moving ahead with a fresh, new outlook and new ideas and plans for constantly expanding and improving our services to you.



CANADA'S FIRST BANK 1817 1967 150TH ANNIVERSARY

BANK OF MONTREAL
TOTAL ASSETS $5,422,750,494

BUSINESS FORMS BY Crain

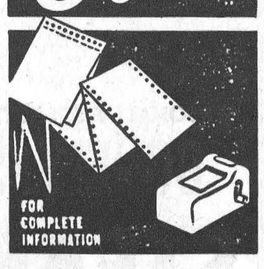

FOR COMPLETE INFORMATION

PHONE
448-2144

Contact
Blake Feeley, Rep.

THE CHESTERVILLE RECORD

MURIEL'S FLOWERS

For Every Occasion

We Deliver
Phone 774-2201
WINCHESTER

"ELECTRIC LIVING IS BETTER LIVING"
for High Quality Low Price
Call
GEO COUNTRYMAN
Electrical Contractor
— Phone 448-2489 —
CHESTERVILLE — R.R.1

BOWLING NEWS



Avonmore Mixed League

Ladies high singles — Ardis McIntyre 227, Peg Morrison 221, Buelah Rielly 219.

Ladies high triples — Ardis McIntyre 554, Peg Morrison and Buelah Rielly 551, Iva Bush 529.

Men's high singles — Glenn Mcillan 258, Norman Morrison 250, Ray Alguire 224.

Men's high triples — Norman Morrison 649, Glenn McMillan 560, Ray Alguire 558.

Team standings — Irene McIntyre 56, Vera Hanley 50, Sheila Empey 38, Buelah Rielly 37, Janet Filion 36, Dorine Alguire 35.

Newington West Mixed League

Ladies high singles — Dorothy Waldroff 247, Zeta Godard 240, Helen Zeran 238, Norma Hehir 235, 210, Eleanor Zeran 213.

Ladies high triples — Dorothy Waldroff 607, Helen Zeran 596, Norma Hehir 580.

Men's high singles — Wilfred Otto 285, Jim Zeran 269, Peter Zeran 267, 244, Melvin Waldroff 248, 232, Fab. Godard 243, 222, Harry Gove 248.

Men's high triples — Peter Zeran 681, Wilfred Otto 676, Melvin Waldroff 673.

Team standings — Hazel 38, George 40, Fab 41, Pete 35.

Finch Ladies Wednesday League

High singles — Georgette Ranger 243, Jean Moran 201, Vera Begg 199.

High triples — Jean Moran 553, Georette Raner 516, Mary Grady 496.

Tam standings — Wanderers 53, Wildcats 52, Ladies 36, Go-Go Girls 35, Trailers 29, Roamers 26.

Finch Monday Mixed League

Men's high singles — Archie Lang 240, Steven St. Pierre 236.

Men's high triples — Donnie St. Pierre 647, Steven St. Pierre 631.

Ladies high singles — Joyce Gove 227, Phyllis Vollrath 217.

Ladies high triples — Joyce Gove 585, Phyllis Vollrath 521.

Team standings — Maple Leafs 46, Red Wings 42, Black Hawks 39, Rangers 38, Bruins 38, Canadians 28.

Crysler Mixed League

Ladies high triples — Lillian Johnstone 700, Rita Beehler 601.

Ladies high singles — Lillian Johnstone 270, 258, Rita Beehler 270.

Men's high triples — George Cockburn 595, Hubert Fleming 589.

Men's high singles — Delburn Carruthers 242, Bill Paul 240.

Team standings — Sheila Fleming 51, Evelyn Armstrong 43, Wanda Baker 43, Bethel Begg 41, Marilyn Ouderkirk 37, Gladys Carruthers 37.

Newington Ladies Friday League

High singles — Inez Simpson 205, 194, Grace Donnely 195, Verla Parenteau 190.

High triples — Inez Simpson 585, Verla Parenteau 491, Carol Russell 488, Maxine Rutley 488.

Team standings — Pests 42, Sports 39, Farmerettes 36, Fillies 23.

Newington Mixed League

Men's high singles — Mike Cleary 315, 209, 208, Keith McGregor 278, 243, 208, Paul Lalonde 309, 213, Bert McQuaig 299, 206.

Men's high triples — Mike Cleary 732, Keith McGregor 729, Paul Lalonde 715, Bert McQuaig 678.

Ladies high singles — Inez Simpson 266, 222, 205, Susan Tait 229, Joan Boyd 213, Magdeline Lalonde 212.

Ladies high triples — Inez Simpson 693, Magdeline Lalonde 528.

Team standings — Tom Moore 45, John Simpson 44, Dalton Cleary 32, Bert McQuaig 19.

Berwick Wednesday Night League

Men's high singles — Edgar Lefebvre 303, Oscar Godard 247, Eugene Vanier 232, Ronald Moran 232.

Men's high triples — Edgar Lefebvre 622, Bob Ouderkirk 585, Ronald Moran 585.

Ladies high singles — Norma Kearns 292, Lillian Johnstone 278, Theresa Hunt 234.

Ladies high triples — Lillian Johnstone 658, Glenda Vanier 601, Norma Kearns 588.

Team standings — Tom Sullivan 49, Edgar Lefebvre 48, Bob Ouderkirk 48, Barry Moran 38, Eugene Vanier 37, Garnet Johnstone 32.

AT MONAST LANES

Chesterville Goodsports

Men's high singles — Allan Clement 255, Dick Caselman 245, Bert McIntosh 243.

Men's high triples — Hub Henderson 661, Dick Casselman 629, Lyle Merkley 569.

Ladies high singles — Anne Clement 222, Thelma Merkley 200, Marion Droppo 192.

Ladies high triples — Anne Clement 562, Marion Droppo 535, Vera McMillan 495.

Team standings — Doreen McMillan 49, Anne Clement 45, Sheila Casselman 32, Nancy Henderson 30, Betty McIntosh 28, Mary Lynch 26.

Chesterville Men's League

High singles — Harold Armstrong 315, Donald McIntosh 304, Bernard Kelly 272.

High triples — Donald McIntosh 736, Harold Armstrong 708, Gordon McLaughlin 670.

Team standings — Robert Miltimore 49, Gordon McLaughlin 44, Stanley David 41, John Wemerman 41, Donald McIntosh 29, Donald McMillan 27.

St. Albert Mixed League

Men's high single — Leo Rochon 266.

Men's high triple — Raymond Savage 639.

Ladies high single — Lise Raymond 254.

Ladies high triple — Lise Raymond 704.

Team standings — Mustang 53, Dodge 52, Valiant 46, Wild Cat 34, Oldsmobile 30, Parisienne 16.

Little League

Boy's high singles — Stuart LeClair 187, Brian Ouderkirk 182, Jerry Schutte 145.

Boy's high triples — Brian Ouderkirk 467, Stuart LeClair 398, Bob Stevens 370.

Girl's high singles — Marlene Merkley 142, Joanna McLean 138, Laura Lee Meldrum 137.

Girl's high triples — Marlene Merkley 368, Brenda Sharkey 241, Laura Lee Meldrum 229.

Team standings — Stuart LeClair 17, Debie Labre 12, Jim Lapp 11, Marlene Merkley 2.

Woodmen League

Men's high single — Ronnie Whittaker 309.

Men's high triple — Dale Casselman 755.

Ladies high single — Gale Whittaker 225.

Ladies high triple — Mary Hanson 501.

Industrial League

High singles Gordon McLaughlin 339, Irving Cutt 311, Don McMillan 275, 260, 242.

High triples — Don McMillan 777, Irving Cutt 758, Gordon McLaughlin 712.

Team standings — Wemerman Construction 21, Williamsburg 12, Lannin's Garage 12, Monast Lanes 10, Morewood Cheese Factory 9, Hutt Construction 8.

Monday Mixed League

Men's high singles — Glen Droppo 210, Tony Leyton 195, A. Cayer 190.

Men's high triples — Glen Droppo 552, Tony Leyton 530, Harry Weren 453.

Ladies high singles — Sis Schoones 189, Jean Kittle 180, Mary Wouters 153.

Ladies high triples — Sis Schoones 508, Jean Kittle 438, Dianne Cayer 431.

Wednesday Ladies League

High singles — Nancy LaSalle 226, Helen Smith 207, Elinor McDonald 207.

High triples — Elinor McDonald 529, Nancy Henderson 527, Nancy LaSalle 502.

Team standings — Nancy Henderson 35, Nora Moriarty 22, Elinor McDonald 22, Eileen MacMillan 19.

Tuesday Night Defenders

Men's high singles — Peter Graafland 311, Pat Burnside 263.

Men's high triples — Pat Burnside 673, Donnie Irven 660.

Ladies high singles — Doris Servais 237, Janet Bingley 213.

Ladies high triples — Doris Servais 597, Ina Graafland 595.

Team standings — Panthers 46, Tigers 39, Challengers 32, Wonders 28, Tournament 23, Hawks 21.

Busy Matrons

High singles — Betty Lapp 188, Marlene Irven 178, Ella Merkley 178, Vera McMillan 168.

High triples — Annie Merkley 487, Betty Lapp 483, Vera McMillan 456.

Team standings — Muriel Merkley 28, Vera McMillan 27, Ella Merkley 18, Jean Ball 11.

Community League

Men's high singles — Jack Lannin 293, Earl Johnston 253, Reg. Harper 250.

Men's high triples — Jack Lannin 751, Mac LaSalle 619, Russell Servage 611.

Ladies high singles — Nadene Harper 217, 211, Edythe Cameron 199, Helene Crump 198.

Ladies high triples — Nadene Harper 633, Edythe Cameron 565, Helene Crump 492.

Team standings — Harold Armstrong 37, Mac LaSalle 34, Bob Miltimore 33, Stan David 30, Lorne Byers 29, Jack Lannin 26.

Protect floor covering as much as possible from direct sunlight, using shades or awnings.

One way to freshen stale rolls is to put them in a pressure cooker with a little water, bring the pressure up, then cool.

Williamsburg Township to elect councillors

Incumbent reeve and 1966 Counties' Warden Donald Kyle will not contest the reeveship of Williamsburg Township this year, although he plans to contest a seat at the council table.

John Whitaker was acclaimed reeve as qualifications were closed. Hugh McMillan and Graham Hess will contest the deputy reeveship.

Seeking council seats are Edward Hanson, Donald Kyle, Mrs Sally MacIntosh and Hubert Casselman.

The two seats on the Public Schol Board are sought by three aspirants: Robert Cougler, Arnold Barkley and Arden Black.

Arthur P. Lightfoot

The death occurred suddenly on November 20 in Chesterville of Arthur Percival Lightfoot, at his residence on Joseph Street. He was 57 at the time of his death.

Born at Ottawa, Percival Lightfoot was the son of the late Mr and Mrs Francis Arthur Lightfoot. In 1938 he married the former Marie Anne Ledroit of Quebec City, who survives her husband.

Children surviving their father include one daughter, Mrs Victor Patenaude (Anne), Chesterville; two sons, Peter of Morewood and Denis of Toronto. One brother, F. E. Lightfoot, Montreal, and one sister, Mrs Katherine Druce, Australia,, also survive their brother.

Mr Lightfoot was a longtime employee of the Canadian Pacific Railway system in the signals division. He was an accomplished electrician.

Funeral services were held at Holy Trinity Anglican Church where the Rev G. T. Churchill conducted the service.

Pall bearers were Hugh Marcellus, Kenneth Stewart, Wm. McPhail, Lyle Marcellus, Harold Driscoll and Eddie Lafranchise.

Christmas season store hours

The store opening by-law of Chesterville states that all places of business may remain open every Wednesday afternoon for the three Wednesdays before Chrstimas. Thus village stores will remain open each Wednesday afternoon beginning with Dec. 7. Stores will remain open also on the Wednesday afternoon between Christmas and New Years.

The stores of the village will remain open every night beginning Dec. 21. The by-law allows evening opening until ten for the five shopping days before the holiday.

All stores will remain closed for Boxing Day, the Monday after Christmas, which falls on Sunday this year.

Miss Minnie Chambers

Miss Minnie Chambers passed away on November 22nd, in Los Angeles, Calif. Miss Chambers was born in Chesterville, Ont., 93 years ago. She was the eldest child of the late Mr and Mrs George Chambers.

Surviving are sisters Mrs Murray Kelly and Mrs Gertrude Devaney, Prescott, and brother Pat Chambers, Chesterville. Several nieces and nephews also survive.

Maek yourself a good fingernail brush this way: cut the bristles off an old toothbrush down to three-eighths of an inch.

CARS READY TO GO...

1965 DODGE POLARA 880—Hardtop, 8 cyl., AT, radio. 398249.
1965 FORD CUSTOM 500—4-door, 8 cyl., AT, radio. Lic. 434896.
1964 PLYMOUTH—4-door, 8 cyl., AT, radio. Autumn gold, matching interior. Lic. 494237.
1963 PONTIAC—4-door, 8 cyl., AT, radio. Turquoise, matching interior. Lic. K4793.
1963 CHEVROLET BEL-AIR—4-door, AT, radio. Real clean. Lic. K6177.
1962 FORD GALAXIE—4-door, 8 cyl., radio. Local car. K13809.
1961 PONTIAC PARISIENNE—HT, 8 cyl., AT, radio. K6513.
1961 PONTIAC—2-door, 6 cyl., std., radio.
This week's special **$695.00**
1961 CHEVROLET BEL-AIR—6 cyl., std., radio. Lic. K6238.
1960 PONTIAC PARISIENNE CONVERTIBLE—Fully equipped. Lic. K4598.

TRADES ACCEPTED ON ALL MODELS

McMILLAN BROS
CARL AND LEON
NEW AND USED CAR SALES
WHERE YOU GET THE BEST FOR LESS
Bus.: 448-2146 — PHONES — Res.: 448-2002, 448-2767

SMOKED PICNICS ..... lb., 55c
FISH STICKS ..... 16 oz., 59c
HADDOCK FILLETS ..... lb., 55c
TURKEY DRUMSTICKS ..... lb., 43c
SALMON BY THE FISH ..... lb., 69c
FRESH OYSTERS

EARL'S MEATS
— FREE DELIVERY —
AND LOCKER STORAGE
Phone 448-2324 — Chesterville, Ont.



SILVER STAR STORE
GEORGE LA FLAMME
HI. 8-2822 KING ST.

Silver Margarine 4 lbs. 99c
Robin Hood Flour 7-lb. bag 79c
Pink Seal Salmon 1-lb. tin 75c
Carnation Instant Milk 8 quarts for 95c
Royale Man-size Kleenex: 2 boxes, 65c
Fleecy 32-oz. bottle 45c
Salada Prior-pack Tea Bags 100, 69c
Captain Crunch or Fruit Loop Cereal Box 35c

PATRON
MEETING

All Farmers in the Area Are Urged to Attend the Patron Meeting Sponsored by Chesterville District Co-operative to present the Co-op Dairy Flo Feeding Program in the Chesterville Community Hall Thursday, December 1, at 8.30 p.m.

Patronize Your Co-Op and Save Through Dividends

CHESTERVILLE DISTRICT CO-OPERATIVE INC.
Chesterville: 448-2377 — Finch: YU 4-2450

IGA

TABLERITE BEEF ROUND UP

2nd WEEK

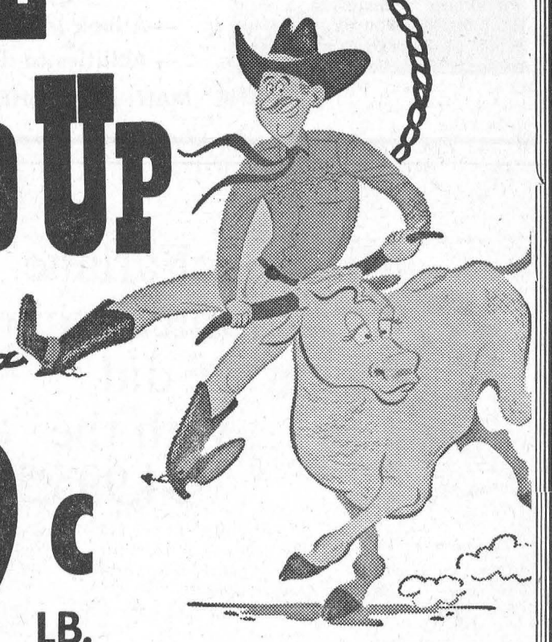

Prices effective till closing Sat., Dec. 3

We reserve the right to limit quantities.

PERSONALLY SELECTED RED BRAND BEEF
BONELESS FULL ROUND
STEAKS or ROASTS 89c LB.

TABLERITE TRIMMED
STEAKS
* SIRLOIN * T-BONE * WING * RIB
99c LB.

Freshly Minced Ground
Round Steak ..... lb., 89c
Maple Leaf
Skinless Wieners ..... 1-lb. pkg., 55c
Maple Leaf
Bologna ..... by the piece, lb., 39c

IGA Beef Round-up HOME FREEZER SPECIAL TABLERITE
HINDS OF BEEF ..... 150-lb. avg., lb., 69c
HIPS OF BEEF ..... 75-lb. avg., lb., 69c
LOINS OF BEEF ..... 45-lb. avg., lb., 85c

QUALITY TOP VALU MEATS
Top Valu Sliced — 6-oz. C.O.V. Pkg.
Cooked Ham 59c
Top Valu Sliced — 6-oz. V.P.
Luxury Loaf 43c
Roast Beef Loaf — 6-oz. V.P.
Roast Beef Loaf 65c
Top Valu Sliced — 1-lb. V.P.
Side Bacon 89c
Top Valu Breakfast — 1-lb. Tray Pack
Sausage 69c

CHECK THESE BIG DOLLAR DAY BUYS!
White Swan — All Colours
Toilet Tissue ..... 10 rolls, $1
Aylmer
Choice Peas ..... 6 19-oz. tins, $1
Garden Valley
Choice Tomatoes ..... 4 28-oz. tins, $1
Bick's
Baby Dills ..... 2 32-oz. jars, $1
Bick's Yum Yum
Sweet Wafers ..... 3 15-oz. jars, $1
Chicken Rice, Cream of Mushroom, Tomato Rice, Tomato Noodle
Aylmer Soups ..... 7 10-oz. tins, $1
Libby Fancy
Cream Corn ..... 6 15-oz. tins, $1
Milk-O Instant
Powdered Milk ..... 3-lb. pkg., $1
Catelli — Special Pack
Macaroni & Cheese Dinner .... 9 7¼ oz., $1
Top Valu — All Flavours
Ice Cream ..... 4 pints, $1
Facelle Royale — All Colours
Facial Tissues ..... 3 pkgs. of 333, $1

Home Hardware Stores
VALUE - SERVICE - DEPENDABILITY
CHRISTMAS SUGGESTIONS FROM OUR HOME HARDWARE STORE
ELDON ROAD RACE
Complete: $18.77
NEW TRIK - TRACK
$8.97 and $13.77
LATEX RUBBER HORSE
Reg. $29.96 — For All Ages
Special: $24.77
FOR INDOORS — OUTDOORS
STURDY PEDAL CAR
Only $19.77
(Won't Mark Furniture)
"STRICTLY FOR GIRLS"
TEARIE DEARIE — as seen on TV
PYJAMA DOLLS

$4.37
CANDY DOLL
In Her New Maple Leaf Tartan Plaid
$4.97
Corning Ware — Cookware Sets
* * *
FOR MILADY
WALNUT—7-piece
Deluxe Salad Set $9.77
KEEP SYOUR FOOD Deliciously Hot!
Solartray $15.95
Citation Drink Mixer $12.95
* * *
BATTERY CHARGERS
$14.77 and $9.77
CAR WARMER AND BATTERY CHARGER COMBINATION
$24.77
ELECTOHOME HUMIDAIRES
No. 44: $39.95; No. 88: $59.95
CHECK OUR CATALOGUE FOR MORE GIFT SUGGESTIONS AND LOW PRICES

CHESTERVILLE ONTARIO
FULTON BROS.
PHONES:
Supermarket: 448-2345
Appliance Store: 448-2195



Mr and Mrs Ivan Lennox Nurse were married in the Wesleyan Methodist Church, Inkerman, on November 26. The bride is the former Sheila Violet Barkley, daughter of Mr and Mrs Lester Barkley of Inkerman, and the bridegroom is the son of Mr and Mrs Ross Nurse of Morewood, Ontario.—Photo by Daykin.

Santa here on Dec., 17
C. of C. makes arrangements

Chesterville Chamber of Commerce Monday night tied up a few more details in preparation for the annual visit of Santa Claus. The jollf red fellow is to arrive in town on Saturday afternoon, December 17. He will be a part of a big parade, complete with floats and marching music. Santa will meet all his small friends in Community Hall after the parade and have a bag of candies for everyone.

The Chamber is still looking into the street sign problem of the village. The cost of metal signs is rather high. Wooden signs are now to come under investigation.

The Department of Highways, through correspondence, has promised to make a survey following Chamber representation. The Chamber is anxious that village name signs be placed at some of the more heavily used intersections of main highways such as the junction of Highway 31 and the M-C Freeway.

Mr, Mrs J. G. Darling mark 40th anniversary

Mr and Mrs James Garfield Darling, Rensselear Falls, N.Y., (nee Eva Cook, Spencerville), recently celebrated their 40th Wedding Anniversary. Mr Darling is a native of Chesterville.

A family dinner was held at noon at their home and many friends and relatives visited them during the day. The couple received many gifts and good wishes.

Out-of-town guests were from Metcalfe, Chesterville, Winchester, Russell, Ottawa, Binghamton, Syracuse, Rochester and Massena.

Mr, Mrs E. L. Blair celebrate 50th anniversary

On the occasion of their Golden Wedding Anniversary, Mr and Mrs E. L. Blair, Moose Creek, were honoured by a host of relatives, neighbours and friends who attended the "at home" Tuesday afternoon and evening. Mr and Mrs Blair were also the recipients of many lovely gifts and congratulatory messages from well-wishers unable to greet personally the highly esteemed couple.

Mrs Grant Tinkess, Mrs Blair's sister, and Mrs E. A. MacPhail, Mr Blair's sister, poured tea at the "at home."

A telegram was received from Gordon and Thelma Mitchum of Hamilton.

Mr and Mrs Blair were married on November 22, 1916, at the Presbyterian Church Manse, Moose Creek, by Rev Dr M. MacLennan. They were attended by the groom's sister, Mable, Mrs J. T. MacLean, now residing in Montreal, and Robert McDermid, now deceased. Following their marriage, Mr and Mrs Blair took up residence on the old family homestead in the Sixth Concession of Roxborough where they lived until earlier this year when they took up residence in the village of Moose Creek.

Mrs Blair, the former Catherine Blair, is a daughter of the late Mr and Mrs Edward Blair, her mother's maiden name having been Margaret Cameron. Mrs Blair has two sisters, Mrs Alma Shanks, Cornwall, and Mrs Grant Tinkess, Avonmore, and two brothers, Currie and James Blair, Moose Creek.

Mr Blair's parents were Mr and Mrs Donald Blair. Mrs Blair was the former Rebecca McMonagle. Mr Blair has three sisters, Mrs Rollo Prentiss, Holyoke, Mass., Mrs J. T. MacLean of Montreal and Mrs A. D. Munroe, Cornwall, and one brother, Ben Blair, Duluth, Minn.

Mr and Mrs Blair have two daughters, Mrs Jean Smirle of Pembroke and Mrs W. M. Byers (Irene), Winchester, and one son, Arthur Blair, Moose Creek.

A daughter, Eleanor, passed away in 1951.

Mr and Mrs Blair have 14 grandchildren and seven great grandchildren.

High School News

Faces are pale, expressions are drawn and North Dundas is noticeably quieter this week as the student body settles down for one of the most dreaded weeks of the school year. It's exam time once again. The 286 desks which were placed in the gymnasium last Thursday present an impressive yet chilling sight to those who try their exams in the gym while the surplus of students are promptly stuffed into extra classrooms - temporary or otherwise.

Our pity must go to the poor grade 13 students who are isolated for over two hours at the extreme end of the north wing; it's bad enough to be rigidly supervised in the expanse of the gym. As we go to press, however, most students will have completed their set of exams; yet there are a few unfortunates, like myself, who have one grueling exam left to write (in this case Latin). Veni, Vidi, non Vici! (I came, I saw, I didn't conquor!)

Friday brings the end of Christmas exams topped off by a liberation dance on Friday night. The featured group will be "Don Norman and the Other 4" from Ottawa, and it is expected that the gym will be filled to the rafters (with people this time) who will dance up a storm instead of racking their brains to find a point that just isn't there.

Don't forget that this coming Tuesday night, Dec. 6, is the occasion for the first showing of a "Reach for the Top" program in which the North Dundas team took part. The contest that will be shown on Channel 4 at 7.30 will show just how really fabulous the North Dundas students, whose pictures appeared in last week's paper, were against Ottawa's St. Pius X High School. It is really a program that no one should miss seeing.

That's all for this week — it's back to the books for me!

Mainly About People

Miss Hope Simmons is visiting relatives in West Liberty, Ohio.

Sunday guests of Mr Johnston Ouderkirk and family were Mr John MacNamara, Mrs Ida Alguire, Goldfield, Mr and Mrs Lindsay Stewart and family, Winchester, Miss Linda Ouderkirk and friend, Chesterville, Mr and Mrs Moore, Cornwall.

To the Electors of Williamsburg Township:

Having allowed my name to stand for School Area Trustee, I would solicit your support at the polls on December 5. As a young businessman, I have always been interested in bettering the education standards of our area.

If elected as a School Trustee, I will work for the interests of all.

ARDEN BLACK.
11-1

To the Electors of Williamsburg Township:

As I feel I cannot reach you all personally, may I solicit your support on December 5 through this newspaper.

Williamsburg has never had a woman Councillor and I feel I can add much to the local government. In my 21 years or residence here, I have always taken a full and active part in local organizations. As the wife of former Councillor Raymond McIntosh, I have some knowledge of the municipal work.

On December 5 my name name will be on the ballot for Councillor. I would ask your support.

MRS SALLY McINTOSH.
11-1

AVONMORE

Spends weekend with parents

Murray Barkley, who is a student at Queen's University, Kingston, spent the week-end with his parents Mr and Mrs Fred Barkley.

Week-end guests with Mr and Mrs Glen McMillan were Mr and Mrs Blaine McMillan, Montreal and Mrs Della Hildrup, Lunenburg.

Mrs Ernest Jackson is a patient in Cornwall hospital. Friends wish her a speedy recovery.

Mr and Mrs Kenneth Zeran, Geraldton, visited Mr and Mrs Gordon McElheran and other friends here.

Mr and Mrs Elmer Shaver, Mr and Mrs S. Sutherland and Mrs J. Hickman, Kingston, were Sunday guests of Dr. and Mrs W. Stevenson.

Edward Griffith and daughter of Syracuse, N.Y., visited Mr and Mrs Harold Runions.

Ernest Montgomery, Ottawa, visited Mrs Mabel McElheran.

Dr. James MacMillan, Gravenhurst, called on Mr and Mrs F. MacRae.

GOLDFIELD WEST

Recent visitors at Marcellus home.

Mr and Mrs Oral Helmer and Mr and Mrs Harry Sharlow of Massena, N.Y., visited over last week-end with Mr and Mrs Harold Marcellus who celebrated their 25th wedding anniversary.

Mr and Mrs Clare Nugent and Mr and Mrs Bernard Foley attended the Co-op banquet in Chesterville last Wednesday evening.

Mr and Mrs Dick Clark and girls of Ottawa, visited on Sunday with Mr and Mrs Bernard Foley and family.

Mrs Bernard Foley, Marian and Paul spent Saturday with her mother Mrs James Murphy and family in Connaught. She also visited her brother Gerald Murphy, who is a patient in Memorial Hospital, Winchester.

Mr and Mrs Glendon Smith and family were dinner guests of Mr and Mrs Dalton MacDiarmid.

Mr and Mrs Glendon Smith and family and Mrs George Smith spent Friday evening with Mr and Mrs Floyd Young and Miss Isobel Young at Dunbar.

Mr and Mrs Donald Dillabough of Elma, were Sunday dinner guests with Mr and Mrs Glendon Smith, Lynn and Donna Lee and Mrs George Smith.

Mrs John McLean, 76

The sudden death over the weekend of Mrs John McLean came as a shock and surprise to her many friends and relatives. Mrs McLean had been in reasonably good health until Friday. She suffered an attack and was taken to Winchester Hospital. She died there on Sunday.

Born in Scotland in 1890, she married the late John Alexander McLean at Ottawa in 1915. Mr McLean died four years ago. For many years she and her husband and family lived on the Finch Road as farmers. They came to the village and have resided on Church Street.

One daughter, Mrs Harold Loughridge (Jean) mourns her mother as do three sons. They are Harold and Rae of Ottawa and Ronald of Brockville.

Funeral services were conducted at Vice and Craig Funeral Home Wednesday, November 30, with the Rev Mr Inglis officiating. Interment followed in Maple Ridge Cemetery.

Pall bearers were Ed Brady, Jas. McCloskey, Harry Allison, Jake Baker, Delbert Hummel and Paul Clement.

Morewood W.M.S. meets officers elected for 1967

Morewood Presbyterian Women's Missionary Society held their November meeting at the home of Mrs C. A. MacGregor. The roll call was answered by good sentence sermons and devotions. Mrs Jacob Steen presented a paper prepared by Mrs Douglas C. Hunter about misconceptions we hold about the life of missionaries, forgetting that they have countless monotonous daily duties that must be performed as well as their work carried on for our Master. After the different reports were given and discussed the slate of officers for 1967 was presented.

President, Mrs Ross Nurse; 1st vice president, Mrs C. A. MacGregor; 2nd vice president, Mrs Donald Runions; secretary, Mrs W. C. Hunter, assistant, Mrs J. Steen; treasurer, Mrs Art Koolwine; Glad Tidings, Mrs W. C. MacQuaig; Home Helpers, Miss Mrs Carrie Hunter, Mrs Wm. Steen, Mrs Jacob Steen; Supply secretary, Mrs C. A. MacGregor; welcome and welfare, Mrs Robert Stewart, Miss Lil Feeley; Literature secretary, Mrs Malcolm MacGregor; visiting committee, Mrs Robert Stewart, Mrs Douglas C. Hunter, Mrs Grace Myers, Miss Carrie Hunter, Mrs Weldon Dillabough.

Organist, Miss Laura Hunter; auditors, Miss Carrie Hunter, Mrs Jacob Steen.

A lovely solo by Miss Judy Nurse, "Lord I'm Coming Home" was sung. A paper by Mrs Jacob Steen dealing with the importance of good group leadership, was given. The service closed by singing hymn 381 and prayer by the president.

SERVICE STATION OPEN THIS SUNDAY

Merkley's Service Station

To accomodate the driving public, one service station will be open every Sunday.

Dec 65

AT THE CHURCHES

TRINITY UNITED CHURCH
Rev L. M. Ferguson, Minister
SUNDAY, DECEMBER 4, 1966
11.00 a.m. Church Service.

UNITED CHURCH OF CANADA
Williamsburg — Colquhoun
Rev D. L. Gordon, Minister
SUNDAY, DECEMBER 4, 1966
Williamsburg:
Sunday School at 10.00 a.m.
Worship Service at 11.00 a.m.
Colquhoun:
Worship Service at 2.00 p.m.
Sunday School at 3.00 p.m.
Everyone Welcome

PENTECOSTAL CHURCH
Albert at Ralph Streets
Rev Lorne I. Trimble, Minister
Telephone 448-2124
Sunday:
Christian Education Hour: 9.45
Public Worship 11.00
Evangelistic Rally 7.30
Thursday: Family Night 7.30
"The Church with the Community at Heart"

FINCH PASTORAL CHARGE
UNITED CHURCH OF CANADA
SUNDAY, DECEMBER 4, 1966
Douglas Dunn, lay minister, in charge.

PRESBYTERIAN CHURCH
Rev John J. Hibbs
Interim Moderator
SUNDAY, DECEMBER 4, 1966
9.55 a.m. Chesterville
11.15 a.m. Morewood
2.00 p.m. Dunbar
Everyone Welcome

CHURCH OF THE HOLY TRINITY
The Rev G. T. Churchill, Rector
SUNDAY, DECEMBER 4, 1966
1st and 3rd Sundays at 9.30 a.m.
2nd and 4th Sundays at 11.00 a.m.

MOREWOOD UNITED CHURCH
SUNDAY, NOVEMBER 27, 1966
9.30 a.m. Service.
Sunday School as usual.

PRESBYTERIAN CHURCH
St. Luke's, Finch; Knox, Crysler
Rev Wm. W. McI. Craig, B.A.
SUNDAY, DECEMBER 4, 1966
11.00 a.m. St. Luke's, Finch
2.30 p.m. Knox, Crysler
All Welcome

SHOP WITH CONFIDENCE
at Western Tire

WHERE YOUR SATISFACTION IS GUARANTEED, OR YOUR MONEY PROMPTLY REFUNDED

COMPLETE LINE OF BLACK & DECKER TOOLS

—The famous "Indestro" line of Wrenches and Sockets.
—Brand name Irons, Toasters, Fry Pans, Deep Fryers, etc.
—Full line of Sleighs, Toboggans, Wagons, Trikes, Etc.
—Large assortment of Skates, Hockey Sticks, etc.

WE BUY, TRADE AND SELL USED SKATES
SOME SMALL TOYS
CHRISTMAS TREES AND DECORATIONS
INDOOR AND OUTDOOR LIGHTS
SHOVELS AND SNOW SCRAPERS

STEP INTO A WARM CAR, with no frost on windows: Install an Interior Car Heater

USE OUR "LAY-AWAY PLAN," WHERE A SMALL DEPOSIT WILL HOLD ANYTHING UNTIL CHRISTMAS
DROP IN AND BROWSE AROUND

Western Tire & Auto Supply
ASSOCIATE STORE
Phone 448-2875 — Chesterville

Save at Red & White

KLEENEX TISSUE ..... chubby or reg., save 24c, 6 for 99c
Aylmer BOSTON BEANS ..... save 8c, 19 oz., 2 for 45c
KRAFT CHEESE WHIZ ..... save 8c, 16 oz., 67c
BALLET TISSUE ..... white, save 9c roll, 4, 49c
RED AND WHITE TEA BAGS ..... save 6c, 60's, 59c
NESCAFÉ INSTANT COFFEE ..... save 40c, 6 oz., 99c
ONT. McINTOSH APPLES ..... fancy grade, qt., 79c
ARIZONA GREEN ONIONS ..... 2 large bunches, 23c
Choice, Plump LEG OF LAMB ..... lb., 49c
Thick-cut LOIN LAMB CHOPS ..... lb., 65c

CASSELMAN RED AND WHITE STORE
Phone 448-2373 Chesterville

Christmas Card Special

51 Attractive, assorted Cards with Envelopes. A good buy at this price. Box 88c

Flannelette — Fancy printed, good choice of floral and children's patterns. Price, yd. 69c

Slip - Panty Sets — Ladies' lace trim rayon sets. Choice of 5 colours. Price $1.98

Men's Winter Coats — Green drill work coats. Warm lining. Size 38-44. Price $10.95

Men's Sweaters — Beautiful selection of colours and styles. Button cardigans. Price: $7.95 - $15.95

Ladies' Slims — Winter weight "stretch" nylon. Size 12-20. Price ..... $5.95 - $7.50

Towel Gift Sets — Good choice of small or large sets. Asst'd. colours. Price ..... $2.25 - $4.98

Boys' Slims — Lined cotton drills or corduroy. Size 4-6-6x. Choice of colours. Price $2.98

Men's Socks — Fine wool/nylon stretch or sized dress socks. Anklets or long. Price .... $1.00 - $2.00

Special — PLASTIC DRAPES — 72x81, Floral Patterns Price, pair: 99c

WE SHALL GLADLY LAY AWAY ANY GIFT NEEDS UNTIL CHRISTMAS

Moriarty's
Phone 448-2354 — Chesterville

PLACE YOUR CHRISTMAS ORDER AT
HENDERSON'S
CLOVER FARM
FINCH
CHICKENS — TURKEYS — GEESE

BURNS BACON—Lb. 89c
BURNS WIENERS—Lb. 55c
BURNS BOLOGNA—Lb. 39c

NOVEMBER 66c SALE

Tang Orange Crystals—4 oz. ..... 3 for 66c
Catelli Redy-cut Macaroni—16 oz. ..... 4 for 66c
Catelli Spaghetti—16 oz. ..... 4 for 66c
Catelli Tomato Sauce—15 oz. ..... 3 for 66c
Lipton Chicken Noodle Soup—2's ..... 3 for 66c
Kellogg's Corn Flakes—12 oz. ..... 2 for 66c
Bold Detergent—Giant $1.00
Kleenex—Regular ..... 4 for 66c
SOS Pads—10's ..... 2 for 49c
LETTUCE 19c
TANGARINES—Doz. 39c
POTATOES—10 lbs. 39c

THERMO UNDERWEAR, JEANS, VESTS, OVERALLS at 10% DISCOUNT PRICES

Henderson's
Clover Farm

STORE HOURS: Mon., Tues., Wed., 6 p.m., Thurs., Fri., Sat., 9 p.m.

Finch, Ontario Phone 984-2270

Newsletters of Community Happenings as reported by Our Correspondents

Country Correspondence

Phone or send your personal news to your local correspondent or call the Record at 448-2144, Chesterville

HYNDMAN

Tea guests at Francis home

Rev L. M. Ferguson, Mrs Ferguson, Bobbie and Shauna, of Spencerville, and Mr and Mrs George Francis, Hyndman, were Tuesday evening tea guests of Mr and Mrs Don Francis.

Mrs Ida Hyndman is at present visiting Mr and Mrs Charles Pelton, Ottawa.

Mr John Wicks returned home on Thursday from District Hospital, Kemptville.

Mr and Mrs Carl Norton and Rickey were guests on Sunday of Mr and Mrs Dalton Gilber, South Mountain.

Mrs Garnet Tompkins and Harold, Millars Corners, and Mr Arnold Norton, Mountain, visited Mr George Norton Sunday.

Mrs Willis Render and family, Oxford Station, were Sunday afternoon visitors of Mr and Mrs Lawrence Wallace.

Mr and Mrs Daryl Rennick, of Prescott, were Saturday evening visitors of Mr and Mrs Rozzie Rennick.

Mr and Mrs Arnott Conley and Darlene, Brockville, were Sunday afternoon visitors at the Lattimore home.

Miss Elizabeth Carson, Ottawa, was an overnight visitor on Saturday of Misses Lois and Lorraine Conley.

MacMILLAN CORNERS

Sunday visitors in Montreal

Mrs Ernest Wood and son Donald Wood and Mr Dave Blondin visited at the home of Mr and Mrs Harold Wood, Montreal, on Sunday.

Mr and Mrs Vernon Presley, of Dyer, Mr and Mrs Donald MacDonald and girls, Cornwall, Mr and Mrs Doug Prieur and Mr Cory Prieur, Northfield, were Sunday visitors at the home of Basil Gallinger.

Miss Dora Coleman spent the weekend in Ottawa attending the Mormon convention.

Prize winners at the euchre Wednesday evening in Victory Hall, Monkland, were: Ladies' 1st, Mrs June Prieur; ladies' 2nd, Mrs Helen Jackson; consolation, Mrs Bill Campbell; men's 1st, Adelard Bissonnette; men's 2nd, Fred Cumming; consolation, Bill Campbell. Mrs Ruth Britton won the door prize.

GOLDFIELD

Spend weekend at Rutley home

Mr and Mrs Thomas Lyon of Morristown, New Jersey, spent the week-end with the latter's parents Mr and Mrs Sherwood Rutley.

Mrs Stuart Duff, Mrs Gerald Dain, Misses Jean Duff and Marjorie Dain attended the thankoffering meeting of the Mission Circle in the Baptist Church, at Newington, where the guest Dr. Ileen Vining, spoke on India and showed slides.

Mr Douglas Workman of Montreal, spent the week-end with his parents Mr and Mrs W. Workman.

Guardsman Roy E. Mills and Mrs Mills of Picton, spent the week-end with the latter's parents Mr and Mrs Sharwood Rutley.

The Ladies Aid Society and the Women's Missionary Society of Knox Presbyterian Church, Crysler were entertained by Mrs E. W. Craig at the Manse, Finch.

Mrs John Bush attended the Tea and Sale at St. John's Presbyterian Church on Friday.

Rev. Wm. McI. Craig called on Mrs Paul, who is a patient in the General Hospital, Cornwall. He also called on Mrs B. MacRae, who is a patient in Memorial hospital at Winchester.

Sympathy is extended Mr and Mrs Earl Campbell and family and relatives and friends of the late Mr John Campbell, who died in Memorial Hospital, Winchester. The funeral service was held at the Brownlee Funeral Home on Sunday afternoon. Interment took place in Finch cemetery.

The weather man is giving some mild weather these days with temperatures in the forty's.

GOLDFIELD SOUTH

Spends weekend in Montreal

Miss Audrey Casselman. Toronto, spent the weekend with her mother, Mrs Vera Casselman.

Mr and Mrs Tony Saunders and family, Riverside, and Mr and Mrs Donald Casselman spent Friday evening with Mr and Mrs H. Witteveen.

Mr and Mrs Gordon Shaver and Mr S. Mattice, Lunenburg, were Sunday guests of Mrs S. B. Casselman and called on other relatives here.

Mr and Mrs J. O. Nugent and Mrs Laura Otto. Newington, were Saturday tea guests of Mr and Mrs Donald Casselman.

5th AVE., OSNABRUCK

Spend Sunday at Brockville

Mr and Mrs Harold Rombough and family spent Sunday in Brockville visiting Mr and Mrs McKenzie.

Mrs Lawrence Moke was a dinner guest on Wednesday with Mr and Mrs Bill Adams and family, Osnabruck Centre.

Mrs Richard Moke spent Thursday in Cornwall with her sisters, Mrs Bill Lasalle and Mrs Junior Thompson.

Mrs Ethel Beckstead, Ingleside, and Mrs Earl Robinson, Monkland, spent Thursday with Mrs Lawrence Moke and Stuart.

Mr and Mrs Lawrence Moke were Friday evening guests with Mrs Annie Ferguson and Randall and Mr and Mrs Dick Donnelly.

Mrs Richard Moke spent Saturday with Mrs Harvey Armstrong and family, Ingleside.

Mr and Mrs Herb Froats, of Woodstock, Mrs Bill Lasalle and family, Cornwall, Mrs Harvey Armstrong and family, Ingleside, and Mr and Mrs Richard Moke spent some time on Sunday with Mr and Mrs Garnet Beckstead and family.

Mrs Ethel Beckstead, Ingleside, and Mrs Ira Moke, Lunenburg, spent Monday and Tuesday with Mrs Lawrence Moke and Mrs Richard Moke.

COLQUHOUN

Saturday evening guest in Ottawa

Mr and Mrs Lawrence Whittaker were guests of Mr and Mrs Bevis Graham, Ottawa on Saturday evening.

Mr and Mrs Russel Woodbeck of Peterborough, spent the weekend with Mr Clarence Countryman and John and visited the latter's mother Mrs Countryman who is a patient in Winchester Hospital.

Mr and Mrs Wm. Langabeer were Wednesday dinner guests of Mr and Mrs Kenneth Hummell.

Mrs Earl Colquhoun is a patient in iWnchester Memorial

Mr and Mrs Leslie Whittaker and Frank Whittaker were Sunday tea guests ofMr and Mrs L. Whittaker.

Mr and Mrs Reynold Longtin visited the former's brother Oliver Longtin, a patient in the Hotel Dieu Hospital, Cornwall.

Many from here attended the Co-op banquet at Chesterville on Wednesday evening.

Mr and Mrs George Wright and Mrs Beatrice Colquhoun were guests of Mr and Mrs Walter Wells, Riverside Heights, on Sunday.

AVONMORE

Spend weekend in Montreal

Dr. and Mrs W. Stevenson spent the week-end in Montreal, as guests of Mr and Mrs James Coke and daughter Nancy.

Mrs J. A. Cameron was a recent guest of Mr and Mrs Roy Pechia, Cornwall.

Miss Margaret MacRae spent a few days with Mr and Mrs Archie Grant, Toronto.

Mr and Mrs Hugh Grant and baby, Brockville, visited the former's parents Mr and Mrs Calvin Grant.

Mr and Mrs Gordon McElheran visited Mr and Mrs Walter Ouderkirk, Finch.

Mrs Thomas Firth, Durham, Ont., spent a week with her mother, Mr sClarence Shaver.

Mr and Mrs Glen McIntyre and family spent Sunday with Mr and Mrs Bazil Aikman, at Broskville.

Mr and Mrs Linden Byers have left this community to take up residence in the Morewood district.

Peter MacGregor, Woodstock, spent the week-end with his parents Mr and Mrs John R. MacGregor.

Mr and Mrs Rupert Pollock spent the week-end in Montreal.

Miss Doris Cameron, Ottawa, spent the week-end with Mr and Mrs Gordon Campbell.

OSNABRUCK CENTRE

Spend weekend in district

Mr and Mrs H. Hollister and family, Mr and Mrs R. Brownell of Oshawa, spent the weekend with Mr and Mrs Keith Swerdfeger and family and also visited other friends here.

Mr and Mrs Clifford Collins spent the week-end with Mr and Mrs John Mattice, Rochester, N.Y.

Mr and Mrs John Brownell were Saturday tea guests of Mrs Maud Brownell, Finch.

Mrs Carrie Rutley of Ingleside, spent a few days visiting with her daughter Mrs Garnet Ezard, Mr Ezard and family.

Mr Douglas Warner of Ottawa, spent the week-end at his home here.

Mrs Ruth Collins of Ottawa, spent the week-end visiting with friends here.

Mr and Mrs Jack Warner and Wanda of Ingleside, were Sunday tea guests of Mr and Mrs J. Brownell.

PROSEUTES AND DEFENDS TAX CASE

In the far north township of Laeo, New Zealand, a lawyer apfence counsel in a tax case in which the defendant was unable peared as both prosecutor and deto appear and sent a message asking that the prosecuting counsel represent him.

Prosecuting counsel J. J. G. Bradley submitted that the offence was a technical breach. Defending, he remarked that the prosecution was "somewhat precipitate."

The magistrate imposed a fine of £2, with £4 solicitor's fee, and remarked: "Tell me, Mr Bradley, in which capacity will you take the money?"

Mr Bradley: "I won't commit myself, sir."

SANDTOWN

Recent visitors at Ostler home

Mr and Mrs Millan Mattice were recent visitors with Mr and Mrs John Ostler.

Mrs Pearl Helmer and Harold, Newington, Mrs Alice Fyke and Russell Noblett, Rochester, were Saturday evening supper guests with Mr and Mrs Earl Helmer and family.

Mr and Mrs Harry Gove spent Saturday evening in Cornwall.

Mrs Evaleen Hehir and Mr Bruce Rae, Chesterville, were Sunday evening visitors with Mr and Mrs John Ostler.

Mrs Earl Helmer, Gloria and Marilyn spent Sunday with Mr and Mrs Arthur Shay, Finch.

We are sorry to report that Mrs John Ostler is ill. We all wish for a speedy recovery.

NORTHFIELD STATION

Spend day recently visiting in U.S.

Mrs Alfred Wereley, Keith and Lois spent Friday with Mr and Mrs Everett Martin and family in Norfolk, N.Y.

Miss Catherine Arbuthnot spent a few days last week with her sister Mrs Ella Watson and family, Newington South.

Mr Norman Loynachan, Mr and Mrs Hoyard Loynachan attended the funeral of Mrs K. MacLellan in Williamstown.

Keith Wereley and Douglas Leblanc attended the hockey match in Montreal on Saturday night.

Mr and Mrs Howard Loynachan visited with Mr and Mrs Glendon Brownlee and Denis at Moose Creek.

Mr and Mrs Ezard of Cornwall, visited for a few days with Mr and Mrs Verne Dumond and family.

Mrs Basil Pecore of Long Sault Mrs Euclide Bazinet of Berwick and Mrs Frank Butzer of Cornwall, visited recently with Mr and Mrs Hilliard Waldroff.

BUTTER CONCENTRATE

Australia has developed a new form of butter concentrate that does not melt at 100 degrees F. and does not detiorate when it melts at higher temperatures.

RIVERSIDE

Spend Monday in Ottawa

Mr and Mrs G. Casselman and Mrs Morris Kennedy spent Monday in Ottawa.

Mr. P. Casselman, Toronto, Mr and Mrs John Stevens, Ottawa, were the week-end guests of Mr and Mrs G. Casselman.

Mrs Doug Robinson and family, Spencerville, are spending some time with the former's mother Mrs Alex Rutley.

Mrs Mills Foster and girls were in Chesterville on Saturday and visited Mrs Wes Lee.

Mr and Mrs Watson Ouderkirk and Betty spent an evening with Mrs Alex Rutley.

Miss Mary Curran spent an afternoon with Mrs J. P. Rady.

Mr and Mrs Aime Lalonde of Moose Creek, visited Mrs J. P. Rady.

Mrs J. P. Rady and son Russell, spent the week-end in Concord, Mass.

Mrs Carl Waldroff, Finch, Mrs J. P. Rady spent a day at Moose Creek, with Mrs Lena Aube.

MOVIES

NOW SHOWING

Thurs., Fri., Sat. Dec. 1-2-3

"SMOKEY"

In Colour. Fess Parker, Dinah Hyland, Katy Jurado.

also

"SPACE FLIGHT ICI"

Bill Williams and Kathleen Breck.

Mon., Tues., Wed. Dec. 5-6-7

"MADE IN PARIS"

ADULT ENTERTAINMENT

Ann Margaret, Louis Jourdon, Richard Krenna.

The WINCHESTER

Do you live in HALF your house?

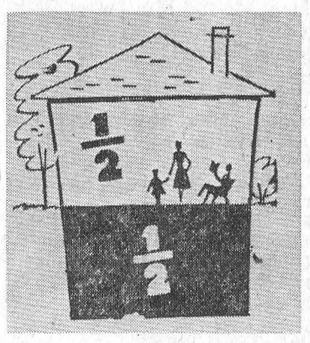

Plan today for a Christmas present to the whole family with a new Kitchen, Rec. Room or Den

ASK US FOR ESTIMATES ON MATERIAL AND LABOUR — Everything is in Stock to Do a Complete Job

Call to see our Special SPECIAL:

FIRST QUALITY Wall Panelling in 4'x8' Sheets, Prefinished and Random Grooved:

Ambertone Birch—Reg. $9.50 sht. .... now $ 7.95
Antique Birch—Reg. $11.25 sht. ..... now $ 8.95
Hickory Elm—Reg. $11.75 sht. ..... now $ 9.50
Laurentian Oak—Reg. $13.00 sht. .... now $10.50

A COMPLETE HOME BUILDING SERVICE

Plans — Financing — Materials — Guidance

H. S. LANNIN LIMITED

Phone 774-2637 Winchester, Ont.

SULLIVAN BROS.

General Contractors

FARMERS

FENCE CLEARING—

Make fields larger. ARDA Program — 40% paid up to $500.00.

— Phone 448-2660 —

CHESTERVILLE

24tf

TYPEWRITER RENTALS

We Can Now Supply

RENTAL TYPEWRITERS

Only $6.00 per Month

BLANK KEYBOARDS FOR STUDENTS OR LETTERED

THE CHESTERVILLE RECORD

CHESTERVILLE PHONE 448-2144

12-3

DURANT FLOWERS

AND GIFTS

Chesterville

FOR EVERY OCCASION

Delivered

A nice assortment of items very suitable for gifts.

We Aim to Please

Phone 448-2060

STORMONT SOIL & CROP ANNUAL MEETING

FNCH TOWNSHIP HALL

BERWICK — ONTARIO

THURS., DEC. 1, 1966 — 10.30 a.m. - 4.00 p.m.

GUEST SPEAKER: Arden Baker, Brockville

11-2

Save with... SHELL

Shell's Electronic Air Cleaner—

Keeps your home wonderfully clean and fresh — removes up to 95% of dust, dirt, pollen and other irritating particles.

CALL US NOW FOR FURTHER PARTICULARS.

Buy a Shell Oil-fired Water Heater—

Save on Fuel Bills!

Never be short of hot water again. Shell water heaters have an astonishingly fast hot water recovery rate. Shell's 32-gal. model will produce 90 gals. of hot water in one hour. Guaranteed for ten years. Costs include installation.

New Furnace? Here's the Answer—

10% down. Guaranteed for ten years. Up to 10 years to pay. Free heating service. Installation in one day. Full flow air filters. Many, many extra features. Economical —plus extra fuel savings.

FUEL OIL BUDGET PLAN

Pay Cash — 10 Monthly Payments Starting Sept. Consignment — Or Our Easy Payment Plan, 100% Down, Nothing Else to Pay

S. G. BLACK FUELS LTD.

WINCHESTER PHONE 774-2109

3tf

Winter Parking

No motor vehicle shall park on any street in the Village of Chesterville between the hours of 12 o'clock midnight and 7 o'clock of the following morning during the winter months of November, December, January, February and March.

Owners of all motor vehicles are to remove same from the streets at any time when snow plowing operations are being carried out in the Village of Chesterville.

A Police Officer, upon discovery of any motor vehicle in the village streets during hours mentioned above, or during snow removal periods, may cause it to be moved to a suitable place and all costs and charges in connection therewith may be charged to the owner.

Lorne Marcellus, Clerk-Treasurer

Carl Merkley, Reeve

12-3

NOTICE

ANTI-RABIES VACCINATION CLINIC

FREE

Rabies vaccine is being supplied by the Health of Animals Branch, Canada Department of Agriculture, in co-operation with the Councils of the Municipalities of Stormont County for the vaccination of dogs and cats at the following centres.

Tues., Dec. 6. .... Crysler Fire Stn., Crysler, 9 a.m. - 12 noon.
Tues., Dec. 6 ..... Long Sault Orange Hall, 9 a.m. - 12 noon.
Tues., Dec. 6 ..... Berwick Community Hall, Berwick, Ont., 2 p.m. - 5 p.m.
Tues., Dec. 6 .... Harrison's Corners, Mrs Percy Adams' Store, 2 p.m. - 5 p.m.

Wed., Dec. 7: Finch Community Hall, Finch, 9 a.m. - 12 noon.
Wed., Dec. 7: St. Andrew's West Parish Hall, 9 a.m. - 12 noon.
Wed., Dec. 7 ..... Newington Fire Hall, 2 p.m. - 5 p.m.
Wed., Dec. 7 ..... Moose Creek Fire Hall, 2 p.m. - 5 p.m.

Thurs., Dec. 8 .... Osnabruck Centre Township Hall, 9 a.m. - 12 noon.
Thurs., Dec. 8 ..... Monkland Fire Hall, 9 a.m. - 12 noon.
Thurs., Dec. 8 ..... Ingleside Fire Hall, 2 p.m. - 5 p.m.
Thurs., Dec. 8 ..... Avonmore Fire Hall, 2 p.m. - 5 p.m.

Dogs to be on leach accompanied by adult.
Keep your dogs tied or confined at all times.
Cats to be properly restrained.
Owners of pets bordering on this County are welcome to bring their pets to any clinic.

Canada Department of Agriculture on behalf of all the Villages and Townships in the County of Stormont.

11-2

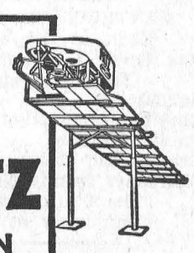

A PATZ BARN CLEANER IS BUILT...

★ stronger!
★ with fewer parts!
★ for rugged use!
★ for easier servicing!

Also Manure Stackers, Silo Unloaders and Cattle Feeders

For Complete Information and Installation See:

LORNE ACRES WINCHESTER

— Phone 774-2643 —

21tf

Elaine Richardson attends national 4-H Club conference

A member of Mountain 4-H Homemaking Club, Miss Elaine Richardson, has just returned from attending the 35th annual national 4-H Club conference held in Ottawa and Toronto November 10 to 16. Miss Richardson was among seven Ontario 4-H Homemaking Club delegates selected for this honour. Each province in Canada sends a maximum of 14 delegates yearly.

The conference openea in Ottawa on Thursday, November 10. On Friday the delegates attended Remembrance Day services at the National War Memorial during the morning, and the afternoon session in the House of Commons. At a special banquet on Friday evening each member was presented with his or her certificate of Canadian Citizenship. Saturday morning the delegates were received by Their Excellencies, Governor-General and Madame Vanier at Government House before flying to Toronto for the remainder of the week's program. Saturday evening they atended the Ice-Capades at Maple Leaf Gardens. Sunday, the delegates attended morning church services, and then travelled to Niagara Falls for the remainder of the day.

On Monday morning, Professor Paul Fox of the Department of Political Economy, University of Toronto, addressed the conference, followed by group discussions. The Tuesday morning discussion was on the subject "Unity in Canada," conducted by Dr J. M. Nesbitt of Winnipeg. The Honourable Ellen Fairclough of Hamilton was the discussion leader on Wednesday morning, on the topic "Citizenship."

During the afternoons the delegates visited the Royal Ontario Museum, attended the Royal Agricultural Winter Fair, and a matinee performance at the O'Keefe Centre.

The conference concluded with the annual banquet on Wednesday evening, November 16. The delegates departed for their home provinces on Thursday morning under the supervision of provincial leaders.

Elaine Richardson was chosen as one of the delegates on the basis of her outstanding 4-H Homemaking Club record in Dundas County and for her participation and interest in community affairs. While at the conference, Miss Richardson acted as chairman for a luncheon banquet. She is the daughter of Mr and Mrs Kenneth Richardson of Mountain and is presently attending Teachers' College in Ottawa.

RICHEST 300 ACRES IN WORLD

Fishermen call the vast salmon-spawning grounds in the Adams and Little Rivers in British Columbia's Shuswap district the richest 300 acres in the world.

On a single weekend this fall, an estimated 18,000 people travelled to the area to watch hundreds of thousands of sockeye salmon battle upstream to spawning grounds.

The rapid Adams River, only seven miles long, was coloured blood-red as masses of the scarlet fish jockeyed for position in the gritty riverbed gravel to lay their eggs—then to die.

They represented the survivors of the countless millions of eggs deposited on the riverbed four years ago.

After hatching, the salmon fry spent their first year of life in Shuswap Lake, preyed upon by hungry trout.

Those that survived the first year in fresh water migrated 302 miles down the Thompson and Fraser Rivers to the Pacific Ocean as fingerlings or smolts.

Three years ago, the majority of smolts died in the Fraser estuary, unable to survive their first exposure to salt water.

Those that lived swam far out to sea, thousands of miles north and west, where they were prey to other fish, and commercial fishermen. In the record year of 1958 a total of 16000,000 sockeye were caught—but even then many got back to the Adams River spawning ground.

This year the returns were smaller, but still considerably more than 1,000,000 fish are estimated to have made the treacherous journey.

NO OIL, BUT LOTS OF ROCK SALT

An unsuccessful search for oil a century ago has proved to be a long-term bonanza for Goderich, Ontario.

Instead of oil, the exploration discovered a vast bed of rock salt—the first major find of its kind in Canada.

Although the strike immediately turnedinto a steady revenue producer, it took the post-war demand for rock salt to control ice and snow to make salt mining a big-dollar industry.

Last year the mine, now operated by the Sifto division of Domtar Chemicals Ltd., turned out almost 25 per cent of the 4,700,000 tons of salt produced in Canada.

Total Canadian sales were worth more than $20,000,000.

For 93 years, the find was tapped by pumping water down through deep drill holes, recovering it as brine and then getting the salt bf evaporation.

Today, following an $8,000,000 investment seven years ago by Domtar, yhich bought the property in 1950, most of the salt is recovered through a highly mechanized underground operation, carried out a third of a mile under the surface of Lake Huron.

Three shifts of18 men each can blast and load 5,400 tons of salt daily.

The property covers 2,700 acres —most under Lake Huron, 110 miles west of Toronto.

The bed of salt now being worked averages 79 feet in thickness. The company says it found five beds of varying thickness so reserves are estimated at enough to meet requirements for centuries.

Discovery of the salt beds traces back to 1866, shortly after oil had been found south of Goderich.

A company was organized that year by Samuel Platt — with a capitalization of only $10,000 — to explore for oil. He wanted to quit after going down almost 700 feet without success, but was persuaded to continue to the 1,000-foot level.

After completing 964 feet he hit the salt beds.

Capitalization of the company was increased to $14,000, its name changed from the Goderich Petroleum Co. to the Goderich Salt Co., and in September, 1886, the first brine was recovered.

After one year's operation, shareholders pocketed a 51-per-cent dividend.

CANADA'S MOST OUTSTANDING PLAYER RUSS JACKSON RECEIVES SCHENLEY AWARD TROPHY



Russ Jackson of the Ottawa Rough Riders' made football history again this year as he was named Most Outstanding Player and Canadian Player of the Year in the Canadian Schenley Football Awards. He also won both these awards in the 1963 season, the first player ever to be a finalist in two categories. Linebacker, Wayne Harris of the Calgary Stampeders was named Lineman of the Year, the second straight year he has received this honour.

Above, Jackson holds the Canadian Schenley Football Award which he received at a special reception in Vancouver, Thursday, November 24th. He also received a total of $3,500 in Canada Savings Bonds while Harris received $1,500 in Bonds.

EVERYBODY EATS

TRY THESE

• • • •

By Helen Graham



CHRISTMAS DESSERTS

SPICY, FRUITY PLUM PUDDING is my favourite Christmas dinner dessert, but many of you no doubt prefer mince pie or even a light dessert after all the goodies of the first part of the meal.

Plum Pudding

3 lbs. raisins
¼ lb. lemon peel
¼ lb. citron peel
1 lb. suet
1 lb. brown sugar
4 cups bread crumbs
4 tbsps. flour
½ tsp. salt
1 tsp. cinnamon
½ tsp. nutmeg
¼ tsp. cloves
¼ tsp. allspice
1 tsp. baking soda
8 eggs
½ cup grape juice

Chop raisins; cut peel into very thin slices; sprinkle with flour. Remove the membrane from the suet, chop finely. Sift flour, baking soda, salt and spices. Add sifted sugar. Add bread crumbs, suet and fruit. Mix well; add grape juice and well beaten eggs. Pour into three well-greased molds; cover. Steam four hours. If cooked in one large dish; steam six hours.

Carrot Pudding

This pudding is less expensive than the plum pudding and many prefer it as it is also less rich.

1 cup grated carrot
1 cup grated potato
1¼ cups bread crumbs
1 cup raisins
1 cup currants
1 cup brown sugar
¾ cup suet, finely chopped
2 tbsps. sour milk
½ tsp. baking soda
½ cup flour
1 tsp. salt
1 tsp. cinnamon
⅛ tsp. nutmeg
½ tsp. allspice

Mix the ingredients in the order given. Turn into well-greased molds; cover and steam 3 hours for large molds and 1¼ hours for individual molds.

Mincemeat

2 cups chopped apples
1½ cup raisins
½ cup currants
¼ cup citron peel, sliced very fine
½ cup chopped suet
½ cup sugar
2 tsps. mixed spice
3 tbsps. rich fruit juice
3 tbsps. vinegar

Combine all ingredients in the order given. Mix thoroughly and allow to stand at least one week before using.

Serve a scoop of vanilla ice cream with your mince pie this Christmas.

Brazilnut Christmas Pie

¾ lb. Brazilnuts
3 tbsps. sugar
1 envelope unflavoured gelatin
¼ cup water
3 eggs
¼ cup sugar
⅛ tsp. salt
1½ cups milk
½ cup thinly sliced glaced cherries
2 tbsps. fruit juice
½ cup whipping cream

This pie can be made the day before Christmas, thus giving you time for other chores.

Put the nut meats through the food chopper, a few at a time, until you have 1½ cups ground meats. To the ground nut meats add 3 tbsps. sugar; mix well. With the back of a spoon press this mixture on to the bottom and sides of a 9-inch pie pan. Bake in hot oven of 400 degs. for 8 minutes or until lightly browned. To make the filling, soak the gelatin in ¼ cup cold water. Beat the egg yolks; add ¼ cup sugar and salt; gradually stir in the scalded milk. Cook in double boiler till it coats a metal spoon. Remove from heat; stir in gelatin. Chill till it begins to set. Beat with an egg beater until smooth. Add cherries, fruit juice and stiffly beaten egg whites to which ¼ cup of sugar has been added. Pour into cooled, baked Brazilnut crust. Chill in refrigerator till ready to serve. Just before serving garnish with sweetened whipped cream, sliced Brazilnuts and glaced cherries.

RECENT BIRTHS

AT MEMORIAL HOSPITAL

November 16:
Mr and Mrs Garry Whitteker, Williamsburg, a daughter.
Mr and Mrs Denis Thibault, of Marionville, a son.

November 17:
Mr and Mrs Benny Ruiters Russell, Ont., a son.
Mr and Mrs Neil Kelly, Chesterville, a son.

November 18:
Mr and Mrs Jens Jensen, Chesterville, a daughter.

November 20:
Mr and Mrs John Bern, Morrisburg, a daughter.

November 21:
Mr and Mrs Sherman Crowder, Brinston, a daughter.
Mr and Mrs Kenneth Palmer, Morrisburg, a son.

MAKES IT GROW

A heavy rainfall of three inches at the Department of Lands and Forests' airport near Kirkland Lake brought a 20-foot-long gas tank surging out of the ground.

Installed to store aircraft fuel, the 8,000-gallon tank will be "replanted" next spring, this time being filled at once.



For Factory Service on all your G-E Appliances,

GORDON McINTOSH

Sales Service

— PHONE 987-2923 —

CRYSLER — ONTARIO

YOUR Independent Insurance AGENT "SERVES YOU FIRST"

Glenn B. McMillan

GENERAL INSURANCE

Dial 346-2188 Avonmore, Ont.

SERVING THE AREA FOR OVER 35 YEARS

Fire, Automobile, Liability, Bonding, Etc.

PLUMBING and FURNACES

For prompt, reasonable and careful attention, CALL US FOR GENERAL PLUMBING AND FURNACE WORK.

STEWART'S PLUMBING and HEATING

— Phone 448-2796 —

CHESTERVILLE

29tf

Art and Amy DAYKIN

PHOTOGRAPHY

WEDDINGS
FAMILY GROUPS
CHILDREN

Phone Osgoode 826-2567

Osgoode - Ontario

26tf

We...

ALBERT & RAYMOND

GREGOIRE AUTO LTD.

443-2885 — PHONES — 443-2842

EMBRUN — ONTARIO

AUTHORIZED CHEV. AND OLDS. DEALER

Invite you to come in and check our stock of NEW AND USED CARS. THERE IS ONE FOR YOU!

SALESMEN: MARCEL LEFEBVRE, TOM ARMSTRONG, CHARLIE BRYDGES, 987-2928, CRYSLER

FLOOR COVERINGS ARE Our Business

OUR RANGE OF MODERN STYLES, PATTERNS AND MATERIALS IS UNMATCHED

CUMMING

FURNITURE SALES

PHONE 448-2397 CHESTERVILLE

FARMERS

OATS, BARLEY AND CORN DELIVERED IN BULK BY THE TRUCK-LOAD AT RIGHT PRICES

Get Your Stable-Phos in, by the Ton, Before Prices Begin Rising

PURINA DOG FOOD

MILK REPLACER — 50 lbs.: $7.50

Discount of $3.50 per ton allowed on all Fertilizer delivered before December 24.

CLEMENT'S

FEED & FARM SUPPLIES

Office, 448-2161 —Phones— Res., 448-2824

DRIVE CAREFULLY—

Careless driving can wreck a fender or a family.

HOUGH INSURANCE AGENCY

Ph. 448-2854 Chesterville Box 294

For Your Christmas Gift Shopping

Be Sure ...

AND VISIT

COYNE'S

YOUR HARDWARE CENTRE

Phone 448-2505 — Chesterville

CHARTERED ACCOUNTANTS

LICENSED TRUSTEES IN BANKRUPTCY

MacLEOD, COMRIE & COMPANY

338 SECOND ST. WEST, CORNWALL WE 2-3613

SHOPPING CENTRE, MORRISBURG KI 3-2935

FRED S. COONS

INSURANCE AGENT

Phone 448-2398 Chesterville

When trouble strikes we're at your side—night or day—to give you continuing personal attention. FOR PROTECTION THAT MEANS PEACE OF MIND, CALL US NOW.

From the Home of the World's Finest TV!

A GIFT TO PLEASE THE FAMILY COLOR TV

CANADIAN GENERAL ELECTRIC

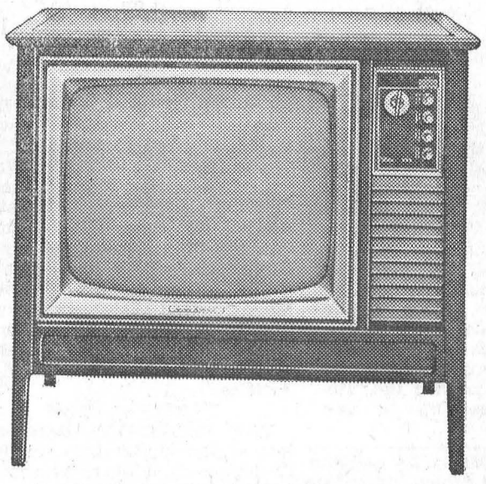

* "MAGIC MEMORY" Colour Reference controls take the mystery out of colour TV tuning!
* All channel Reception featuring GE's "SILVER TOUCH" "GEMINI" Tuning System.
* Equipped with GE's Colour Coaxial Antenna Kit for home use . . . four outstanding colour reception.

Come in NOW to see this great model, with a big 25" screen . . . 295 square inches of beautiful true colour picture.

TOO BAD YOU MISSED OUT ON SEEING THE "BIG GAME" IN COLOUR, ALTHOUGH THERE IS LOTS MORE AND N.H.L. HOCKEY TO COME. BUT FOR THE BEST IN COLOUR, INSIST ON CANADIAN GENERAL ELECTRIC, WHERE YOU GET A FULL 3 MONTHS FREE HOME SERVICE, NOT BECAUSE YOU NEED IT, BUT JUST TO MAKE YOU FEEL BETTER.

FULTON'S

TV & APPLIANCES

AUTHORIZED SALES AND SERVICE

PHONE 448-2195 — CHESTERVILLE

The Bargain Table

"An Article Advertised is an Article Sold"

CLASSIFIED ADVERTISING RATES

FOR SALE, FOR RENT, HELP WANTED, ETC., MARRIAGE, ENGAGEMENT and COMING EVENTS, **10 cents a line, counting 5 words to a line, minimum 75 cents first insertion. Subsequent insertions at 7 cents a line, with a 40c minimum.** CARDS OF THANKS, **10 cents per 5-word line, minimum 75 cents.** IN MEMORIAMS, **75 cents plus 25 cents for each 4 line verse.**

FOR SALE—Sunbeam electric snow blower.—Call 448-2805. 11

FOR SALE—12-bass piano accordian, plus instruction book.—Phone 448-2252. 11-1

FOR SALE—1960 Ford sedan, one owner, real bargain, $325.—Phone 448-2957 evenings. 12-2

FOR SALE—Findlay coal or wood stove, white enamel.—Phone 448-2958. 11

FOR SALE—Good quality hay.—Apply Ralph Steinburg, Morewood, Phone 448-2626. 12

FOR SALE — Threshed straw.—Apply Marcel Glaude, Phone 984-2091. 11-1

FOR SALE—3,100 bales of hay; 100 bales of straw.—Phone Mac Gray, 448-2260. 12-2

FOR SALE—Hand-picked Snow and McIntosh apples, $1.50 to $2.50 per bushel. — Apply Sam Johnston, Dundela. 11-1

CHRISTMAS TREES — Scotch pine, spruce and balsam, choice trees from pruned plantations. Delivered in town. — Archer's on Highway 43, Phone 448-2657. 13-3

NOVELTIES — TV lamps, artificial flowers, centre pieces, fruit and vegetables, potted plants.—Archer's, Highway 43, Phone 448-2657. 13-3

FOR SALE—Hoover washer and spin dryers available for immediate delivery.—Fulton's TV and Appliances, 448-2195, Chesterville. 11tf

FOR SALE—Muskrat fur jacket, size 12, like new; blue pile jacket with white pile trim, size 12, in good condition.—Phone 448-2512, Miss Helen Merkley, after five during week. 12

FOR SALE—How about a gas range? Brand new, but only slightly marked, for only $98.00. —Fulton's TV and Appliances, Phone 448-2195. 12-2

WANTED—Between 25 and 30 tons of cob corn.—Apply stating price wanted to Box EB442, c/o Chesterville Record, Chesterville. 10tf

FOR SALE—30" Moffatt natural gas stove.—Apply Howard McMillan, RR2, Finch, Phone 346-2018. 11-2

FOR SALE—German shepherd cross collie pups, 8 weeks old; small fox terrier, male; doe rabbit; guinea hens and pigeons.—Apply Mrs Socque, Finch,, Phone 984-2573, at Lachapelle's pits. 11-2

FOR SALE—Because of poor health, I am offering for sale: 6 brood sows, all bred; one of these is graded Excellent with a score of 81.6, one with a score of 78.3; 2 young service-age boars, young sows and boars from weaning age to 5 months. This herd is from A.R. stock and did very well at Ottawa Winter Fair this year.—Apply Clarence Wallace, RR1, Iroquois (South of Dundela), Phone 652-4067. 11-2

ANTIQUES WANTED—Old glass; coloured pieces, any style, clear pattern glass and old china. Wooden ware: butter bowls, prints, pine corner and flat cupboards, small pine washstands, sinks, chests, desks, tables, cobblers' benches, settees, spice and coffee mills. Old brass: candlesticks, kettles, mirrors, picture frames, vases. Old iron: pots, coffee grinders, etc. Oil lamps: fancy table oil lamps, hanging oil lamps, wall oil lamps. No matter how large or small, give us a call. If you wish to sell or just want a free appraisal write or call collect. — Gordon and Doris McDonald, The Castor Shop, Box 138, Phone 445-5229, Russell.

REAL ESTATE

Double House in Winchester—Has been completely remodelled recently and is in beautiful condition. Owner's side has 4 bedrooms, 2 bathrooms, wall-to-wall broadloom; other side renting for $75 monthly. This is worth looking at.

150-acre Farm—Winchester Twp. All tillable. Good buildings. Offered complete with full set modern machinery, season's crops and 34 head milk cows. Early possession.

Frame House and 2 Acres Land—On paved road. Garage, bathroom and furnace. Immediate possession. $1,000 handles.

238 Acres Clay Loam Soil—River through, on paved road. Frame house, recently remodelled barns with stable cleaner and bulk tank. May be purchased complete with 70 head cattle, season's crops and all farm machinery. The price is right; terms avaliable.

AUSTIN CARKNER
Real Estate Broker
WINCHESTER — ONT.
— Phone 774-2618 —

Delaware's largest lake, Lum's pond, is 200 acres in area.

Cancer strikes at an average of two out of three American families.

FOR A year-around gift, consider a Canadian General Electric dishwasher. Come and see us at Fulton's TV and Appliances so we can deliver before Christmas. Buy where you get quality and service all for one price.—Fulton's TV and Appliances, Phone 448-2195, Chesterville. 12-2

A TEXAS OIL COMPANY WANTS MAN OVER 40 FOR CHESTERVILLE AREA

We need a good man over 40 who can make short auto trips for about a week at a time. We are willing to pay top earnings.

WORTH $12,000

Our top men in other parts of country draw exceptional earnings up to $12,000 in a year. This opening in the Chesterville area is worth just as much to the right man. Air mail O. A. Dickerson, Pres., Southwestern Petroleum Corp., 534 N. Main St., Ft. Worth Texas, 76101. 11-1

ESTRAY—Holstein yearling heifer come to my farm. Owner may have same by identifying the animal and paying for the advertisement.—Apply to George Geertsma, RR2, Chesterville. 13

HELP WANTED—Junior male clerk.—Apply Bank of Nova Scotia, Chesterville, Ont. 12-2

MALE HELP WANTED — Permanent employment position open. Applicants must be 21 years of age; some knowledge of mechanics an advantage; chauffeur's licence necessary. — Apply stating particulars to Box LG361, c/o Chesterville Record, Chesterville. 12-2

NOTICE—Saw sharpening of all kinds, hand and circular saws; set of Dunlop tires for sale,, tubeless, 560-590-14, $25 a set, only 2,000 miles.—Apply to J. Van Oers, Howard St., Chesterville, Phone 448-2986. 12

FOR SALE—Long brown mouton fur coat, like new, size 16 or 18. —Phone 346-5490. 11-2

FOR SALE—1962 Pontiac Parisienne convertible, AT, V8, radio, etc., white with red interior, black top; 1960 Rambler sedan, standard six, $295; grey Ford tractor, 3 new tires, good running condition, $395; 1962 Pontiac sedan, automatic six, as is, $675; original-owner 1966 Chevrolet Bel-Air coach, standard six, with radio, original mileage (,7000), still under warranty.—Apply to Sterling Myers, Phone Avonmore 346-5523. 12

NOTICE—I will do all kinds of welding, electric and gas, at reasonable rates; specializing in barn remodelling.—See or phone Martin Witteveen, RR1, Finch, Phone 448-2785. 12

AUTO WRECKING — When in need of a part or selling a car for wrecking call Lachapelle's Auto Wreckers, Finch, 984-2573. 13-4

USED VACUUMS AND POLISHERS—Excellent used vacuums and polishers. Will demonstrate in your home.—Write or phone L. Bissell, Box 57, Ingleside, Phone 537-2598. 27tf

EQUIPMENT RENTALS — Air compressors, 'dozers, sand, gravel, building heaters, house moving.—Sullivan Bros., Phone 448-2660, Chesterville. 16tf

WANTED—We will pick up and pay you for your sick or dead animals according to quality, $2 - $10 for cows; $5 - $15 for horses. For prompt service call collect Herb Loucks, 774-5250, Winchester, or Guy Mackabee, Crysler, Phone 987-2818. Licence 12C66; Dead Stock Plant No. 11-RP-66. Dec 67

Free "Records"

We regret that due to Post Office regulations we must curtail our free "Records" that we send to our friends in hospital. From this date, we must limit the time to four issues or one month for any one person. We will be glad to send copies to the local hospitals, upon receiving the names and addresses. Just let us know at 448-2144 and we will provide the "Record" free for up to one month.

RUBBER STAMPS—We can supply all types of rubber stamps on short notice. Reasonable prices and personal attention to each order. Ask about them at the 'Record" Office. 2tf

WANTED—Your animals, dead or alive, with no cost to you, 24-hour service. For prompt service call collect Gerard Hebert, Drover, Crysler, Phone Chesterville 448-2612 or Crysler 987-5364. Licence No. 22C66. Will pay $2.00 per call for horses and cows. 31 Dec 66

LUMBER AND BUILDING SUPPLIES—For all your needs drop in at Byers Building Supplies Limited, just north of Chesterville. Man on duty 8 a.m. - 5.30 p.m. 19tf

CUSTOM SLAUGHTERING—We will pick up and slaughter your beef and pork; cut, wrap and freeze.—Earl's Meats, Chesterville, Phone 448-2324. 31tf



Last Wednesday evening at Trinity United Church a new minister was inducted. The Rev L. MacD. Ferguson and his wife and family were welcomed following the service in the dining hall of the church. The new minister is shown here receiving a cup of tea from H. Fay Shaver, chairman of the pastoral relations committee, that issued the call to Mr Ferguson. Next to their father are son Robert, 13, and Shauna, 8, with Mrs Ferguson at the right.—Record Staff Photo.

WHY PAY MORE when you can buy direct from producer? We are slaughtering Hereford beef. Place your order now. Young Hereford cow sides, 39c lb.; sides of baby Hereford steer, 49c lb.; fronts of beef, 35c lb.—Phone 774-2005 or 448-2538, Bill Marcellus. 9tf

CHRISTMAS TREES FOR SALE —Good Christmas trees, have been pruned, and freshly cut at all times. Prices range from $1.75 to $2.50 with free delivery. —Apply Francis Sharkey, Howard St., Chesterville, second street north of tracks, Phone 448-2677. 14-5

CAR SALE

1966 Pontiac Strato Chief — 4-door, 6 cyl., warranty supplied.
1965 Ford Galaxie 500 — 2-door, hardtop, loaded with extras.
1965 Chrysler Windsor — 4-door, hardtop, loaded with extras.
1965 Comet 404—2-door, 6 cyl., automatic, radio.
1964 Pontiac Laurentian—6 cyl., automatic, radio, 4-door. Like new.
1964 Plymouth Belvedere — V8, automatic, radio. Black.
1963 Mercury - Meteor — 4-door, V8, auto., radio.
1963 Pontiac Laurentian — 4-door, 6 cyl., auto., P.S., radio.
1961 Pontiac Strato Chief — 4-dor, 6 cyl., auto., radio.
1960 Chevrolet Bel-Air — 4-door, 6 cyl., auto., radio.
1959 Pontiac Strato Chief — 2-door, 6 cyl., std., radio.
1959 Plymouth — 4-door, 6 cyl., standard.
1958 Chevrolet — 4-door, 6 cyl., radio, new car condition.

100% WARRANTY ON ALL LATE MODELS
Cash — Trade — Terms

Bogart Motor Sales Ltd.
Ph. 448-2488, Chesterville

AUCTION SALE
of
HOUSEHOLD EFFECTS
of the Late
MRS MARTHA PRESLEY
In the Village of Newington
on
SATURDAY, DECEMBER 3, 1966
Starting at 1 p.m.

Household Effects: 4 Beds with Springs and Mattresses, Sheets, Blankets, Pillows and Bedspreads; 4 Dressers; Sewing Machine; Chrome Table with 4 Chairs; Buffet and Table; Wood and Coal Stove; Electric Stove; Small Oil Burner; Refrigerator; Radio; Television Set; Studio Couch; Chrome Rocking Chair; Dining Room Table and 6 Chairs; Buffet; China Cabinet; Washing Machine; Odd Dishes; Chairs and Stands; 2 40-gal. Oil Drums; About 500 Lbs. Coal; About 4 Cords of Wood; Numerous Other Articles.

TERMS — CASH

THE PROPERTY—House and lot; sealed tender bids up until December 15, 1966, to be sent to Willard Presley, Newington.

WILLARD PRESLEY,
CLARENCE PRESLEY,
Executors.
Gordon Ross, Auctioneer, Newington. 11

AUCTION SALE
of
HOLSTEIN CATTLE

Owing to ill health, I will offer for sale by Public Auction on **Lot 6, Con. 3, Winchester Twp. on North Bank of Nation River 1 Mile East of 31 Highway, East of Cass Bridge**
on
SATURDAY, DECEMBER 3, 1966
Starting at 1.30 p.m.

6 Reg. Holstein Milch Cows; 11 Grade Holstein Milch Cows. 5 Grade Holstein Heifers, rising 3 years. All above cattle are bred artificially and due in Winter and Spring. 2 Reg. Holstein Heifers, rising 2 years, open; 6 Grade Holstein Heifers, rising 2 years, open; 4 Reg. Holstein Heifers, rising 1 year; 10 Grade Holstein Heifers, rising 1 year. 4 Brood Sows, due to pig late December; 2 Brood Sows, due February 1; 1 Brood Sows, bred 3 weeks; 2 Brood Sows, just bred; 1 Silo Full of Ensilage.

TERMS OF SALE

TERMS CASH, or reliable parties desiring credit for six to nine months may do so by furnishing joint notes bearing interest at rate of six per cent per annum and consulting the Proprietor or Auctioneer before sale.

CLARE A. SUMMERS, Prop.
Mahlon Zeron, Auctioneer. 11-1

NOTICE TO CREDITORS

TAKE NOTICE that all persons having claims against the Estate of MARY ANN SERVAGE, late of the Township of Winchester, in the County of Dundas, widow, deceased, who died on or about the 27th day of September, 1966, are hereby notified to file proof of their claims with the undersigned on or before the 15th day of December, 1966, after which date the undersigned will distribute the Estate of the said deceased with reference only to the claims of which they will then have had notice.

DATED at Morrisburg, this 8th day of November, 1966.

Nellie May Moriarty,
Chesterville, Ontario, and
George Servage,
129 Ellen St.,
Cornwall, Ontario,
Executors,
By their Solicitor,
Carlton F. McInnis,
Morrisburg, Ontario. 11-3

TENDERS WANTED
WINCHESTER DISTRICT MEMORIAL HOSPITAL

SEALED TENDERS, clearly marked as to contents, are invited for the following commodities and services. Quantities stated are average annual consumptions and they are subject to upward change, depending on completion date of present construction program.

Unless otherwise stated, the period of supply will be for 12 months from January 1, 1967, and all bids will be based on delivery at the hospital.

(a) Propane Gas, bulk supply, 4,500 gallons. This tender will be let for a 2-year period — supplier to supply bulk storage tank.
(b) First Quality Bread, 24-oz. loaf, white or brown, sliced and wrapped, regular and saltless, 7,000 loaves. Other bakery products, rolls, etc., as required.
(c) Milk, pasteurized and homogenized, 9,000 quarts in cartons, plus 8,000 quarts in bulk for use in Arnett dispensers, (supplier to supply necessary containers), skim milk 1,500 quarts and whipping cream, 500 quarts.

(Total cost of the individual items in section "C" will be used as the basis on which this part of the tender will be considered.)

Closing date for tenders will be December 16, 1966. Lowest, or any bid, not necessarily accepted.

The Administrator,
Winchester District Memorial Hospital,
Winchester, Ontario. 12-2

CARD OF THANKS

The family of the late Dolton Henry wish to express heartfelt thanks and appreciation to friends and relatives for expressions of sympathy, donations to the Heart Fund, floral tributes and telegrams. Special thanks to Rev James Hamilton, Vars, and to our friends and neighbours for their kindnesses shown us in the loss of a dear husband and father.

Of New Jersey's land area, about one-sixth is classed as urban.

COMING EVENTS

* * * *

CHRISTMAS TEA

Newington U.C.W. Christmas tea will be held in the Church Hall, Saturday, December 3, 2.30-5.30 p.m. Bake sale and gift table also. 11-1

C.P.T.A. EUCHRE

A C.P.T.A. euchre will be held in the Legion Hall on Wednesday, December 7, at 8.30 p.m. Everyone welcome. Prizes and lunch. Admission: 50c. 11

CHESTERVILLE COUNCIL

The regular December meeting of Chesterville council will be held on Tuesday, December 6, at 7.30 p.m. in the Clerk's Office. 11-1

CHRISTMAS BAKE SALE

A Christmas bake sale sponsored by St. Mary's C.W.L., will be held in the old library, Friday, December 9, at 2 p.m. Come and get your Christmas baking, candy and novelties. 12-2

CENTENNIAL PARTY

Chesterville Centennial Finance Committee will sponsor a Christmas party and dance in Chesterville Community Hall on Saturday, December 3, 1966. Russ Hay's orchestra. Admission: $3.00 per couple. 11-2

I.O.O.F. TURKEY BINGO

Chesterville I.O.O.F. will stage a turkey bingo in Community Hall on Friday, December 9, starting at 8 p.m. Fifteen regular game prizes, turkeys, 10-15 lbs.; three specials, turkeys, 20-25 lbs. $20 door prize on advance door sales. Admission: $1.00. 11-2

BAZAAR AND FOOD SALE

The Ladies' Aid of Morewood Presbyterian Church will hold a bazaar with home sewing, Christmas gifts, a food sale and afternoon tea on Saturday, December 3, at 2 p.m. in the Morewood Presbyterian Church Hall. 11-2

"AT HOME"

Mr and Mrs Arnold Dockstead er will be "at home" to their friends on the occasion of their Sixtieth Wedding Anniversary on Saturday, December 3, at their residence, Albert Street, Chesterville, from 3 to 5 p.m. and from 7 to 9 p.m. Please omit gifts. 11

TURKEY BINGO

A turkey bingo will be held in Finch Community Hall on Saturday, December 3, at 8 p.m., sponsored by St. Bernard's Parish. Door prize, Everyone welcome. 11

NOTICE

Holy Trinity Anglican Ladies' Guild will hold their annual Christmas bazaar and turkey salad and tea in their parish hall on December 3 at 2.30 p.m. 11-3

DAIRY HERD—

(Continued from Page 1)

turn the form promptly.

At the conclusion of the meeting, Association memebrs appointed Douglas Durant, Ken Carkner, Gerald Adams, Art Vandekempt, Gerry Van Vliet and Ralph McIntosh to the Advisory Committee. Tentative plans were made to hold a dairy feeding workshop early next year.

Chairman for the meeting was Doug Keys, Agricultural Representative and the programme was arranged by Dundas County D.H.I.A. Supervisor, Reg. Strader.

Ingleside W.I. holds November meeting

The November meeting of Ingleside Women's Institute was held in the Centennial Library. Mrs Stuart Markell was in charge of the topic "Historical Research" as related to Centennial year.

Mrs Jospeh McCleverty, Tweedsmuir History curator, commented on the book which the branch is preparing for the next national competition.

The report of the Ottawa area convention was given by the delegate, Mrs Clarence Meyers.

Mrs Harold Corloyn, benevolent convenor, collected articles made for the Save the Children Fund and asked that gifts for shut-ins be brought to the December 12 meeting.

The 4-H Homemaking Club achievement day will be held in Ingleside United Church Hall on Jan. 7, and a new course will be offered for the spring of Centennial Year entitled "A World of Foods in Canada."

Because the next international convention is to be held in the United States, it was decided that the branch should become a member of the Associated Country Women of the World, with head office in London, England.

The roll call was to name a song popular during the last two wars, and a sing-song was led by Mrs W. A. McMillan at the piano.

The Senior Citizen's November birthday party will be held in the Women's Institute meeting room on Monday and the Christmas Party will be held Dec. 19.

At the close of the meeting, lunch was served by Mrs Harold Brassard and Mrs John Schultz.

RECEPTION

A reception, in hoonur of Mr and Mrs Garry Garlough (nee Catherine Johnston) will be held in Winchester Masonic Hall, Saturday, December 3. Ladies please bring lunch. Everyone welcome. 11

IN MEMORIAM

MUNRO—In loving memory of a dear wife and mother, Mrs Calvin S. Munro, who passed away December 2, 1956.

As we look upon your picture,
Sweet memories we recall,
Of a face so full of sunshine,
A smile for one and all.
Though your smile has gone forever
And your hand we cannot touch,
We shal never lose sweet memories
Of the one we loved so much.

Sadly missed by husband Calvin and family. 11-1

Election Day TRANSPORTATION

Will you need a car to take you to the polls on Election Day, December 5?

JUST CALL THE "RECORD OFFICE" AND LEAVE YOUR NAME.

We will have you picked up and returned home at your own time. Or call Harry Allison. He will be driving for Keith Graham, candidate for councillor.

Call 448-2144
FOR A RIDE 11

Clement Insurance Agency
Since 1893
GENERAL INSURANCE
Our knowledge and experience n Insurance enables us to give you a first class, prompt, efficient service.
JOHN CLEMENT
Chesterville — Ph.: 448-2598
3-4-66

Professional Directory

MONUMENTS
Representing
LON'S MEMORIALS
Apply
DWIGHT CROWDER
Williamsburg — Phone 535-2683
Dec. 66

Thornhill Auction
Purchases or sales on commission or auction off estates, household goods, antiques, etc.
PHONE LANCASTER 347-3227
48tf

MAC'S BARBERSHOP
Open Days:
Monday to Saturday
Open Evenings:
Tuesday, Thursday, Friday
Closed Wednesday Afternoons
Bank of Nova Scotia Building
July 67

ROCK OF AGES — Look for this seal. It's your guarantee of permanence.
J. L. KINKAID
KI 3-3184, Morrisburg
FAMILY MONUMENTS — *Authorized Dealer*
Dec 66

LICENSED AUCTIONEER
I solicit your attention:
I can give you a Complete, business-like Sale Management Service. Costs no more.
R. HAROLD BROWN
— Cornwall, R.R. 2 —
Phone 932-7925, Area Code 613
Mar '64

JACK H. BUSH
GENERAL INSURNACE AGENT
and
MacDougall's Insurance Agency
Automobile
Fire — Casualty
Farm
Mutuals
Your Independent Insurance Agent
AVONMORE and FINCH, ONT.
Jan 67

Avonmore Poultry Yards
WE BUY LIVE POULTRY
Tel. Avonmore 346-5762
STIRLING LANG, PROP.
Mar 66

LICENSED AUCTIONEER
Will handle all kinds Household or Farm Auctions. Reasonable rates. Call:
GORDON ROSS
NEWINGTON
Phone 346-5548, Avonmore
Sept. 65

HAROLD D. POAPST
nsurance and Real Estate Broker
Representative
Grenville Insurance Co.
Automobile, Fire, Casualty, Etc.
Phone Us Collect
PH. 774-2602 — WINCHESTER
Aug. 67

VICE & CRAIG LTD.
FUNERAL DIRECTORS
Metcalfe 2120
Winchester 774-2120
Chesterville 448-2120

CASS & CASS
LAW OFFICES
Chesterville Dial 448-2735
Bank of Nova Scotia Building
Winchester Phone 774-2004

DELBERT HUMMEL
Licensed Auctioneer for all kinds of sales, at reasonable charge. Chesterville, RR1. Dec 67

R. G. Dodds, D.D.S., L.D.S.
Dentist
DIAL 448-2334
At Residence on Albert Street
CHESTERVILLE

CHESTERVILLE FREE PUBLIC LIBRARY
Hours:
Tuesdays: 3-5 p.m.
Fridays: 7 to 9 p.m.
Book catalogues are available and your selections are invited to guide the Book Purchase Committee. 4-65

LICENSED AUCTIONEER
Will handle all kinds of Farm or Household Auctions. Guaranteed results. Reasonable rates. Write or phone for dates at my expense.
DWIGHT TUPPER
CHESTERVILLE, RR1

Moving & Hauling
We are completely equipped to look after your commercial hauling and all local and long distance moving.
Consult us for rates — our prices are reasonable.
H. A. GREER, Prop.
CHESTERVILLE — ONTARIO
Apr 66

FOR COMPLETE INSURANCE SERVICE
Fire — Casualty — Life
Phone Collect
Biccum and McIntosh Ltd.
— Phone 774-2410
WINCHESTER
Oct. 66

Phone
Mrs Jessie Runions
RR2, Winchester Ph.: 448-2266
for
All Lines Co-op Insurance
or
Chesterville Co-op
Dec 66

DR R. GIANTURCO
VETERINARIAN
Queen Street — Chesterville
— Phone 448-2828 —
Oct. 67