THE LAND OF MILK & HONEY"

The CHESTERVILLE Record

COVERS EASTERN ONTARIO'S GREATEST DAIRYING SECTION

Seventy-first Year, No. 7 | Chesterville, Ontario, Thursday, November 5, 1964 | EIGHT PAGES | Single Copies, 10c

CRUMBS from Graham's Loaf

Father has now spent the better part of a week in the bush. Mother and I have been keeping the Castle in shape. In spite of the gwf's opinions, we, the women, do not have too difficult a time doing that.

We breathed a sigh almost of relief when Father finally took off last Saturday. He had been in a rather excited mood for about a week. If the end of the week had not come, Mother and I were sure he was going to blow up. But it is nothing new. Every year it is the same and no one around here expects anything else.

I have a sneaking confession to make though. The gwf is just a little sticky about yours truly taking out the Wildcat for a spin. He seems to think one is apt to pour on a bit too much coal, to use his peculiar expression. But even the Wildcat became available for a short hop at the end of the week. Father was in such a good mood, I'm sorry now I forgot to ask for a raise in my allowance.

He warned me a while ago I would be expected to write another of my wildly popular (see, I even copy his style!) columns while he was away. When I asked him what about, he just looked amused and said: "Tell them about your tropical fish." Now, can you figure that out? Of course, I do have some pretty tropicals.

A year ago a friend gave me a mess of fish in an aquarium. The little things rip around at a great rate and almost eat out of my hand. And one sees such interesting things too, in a fish bowl. Like the old lady of the lot, Gertrude. That lady fish felt the urge to increase the population about every three weeks. Finally there were so many guppies in the aquarium, they just let Nature take her course. One morning when I looked in, the population was under control. From all appearances Gertrude decided that had been enough of that nonsense. She had guzzled the extras and she looked it. Sadly enough, the old fish was taken with a turn or something or else she wasn't a true cannibal. In a day or so, she sickened and turned up her tail and died.

But I still have a swarm of glittering fish. If they look too much alike, one can always peek around until the little Amazon catfish scuttles into view. He is the garbage man of the fish tank. He loves the latest in algae and spends a lot of time vacuuming the glass of green stuff.

Father will be home for next week's family journal production. His stories will be unbelievable and he will not smell of piney woods. But we will be glad to have him back. The Castle really needs a man around. If only to have someone to get me out on the road to school in the morning.

Receives promotion

Francis Beckstead, son of Mr and Mrs Maurice Beckstead, has been promoted to assistant service supervisor at the London, Ont., office of International Harvester Co.

CARD OF THANKS

The family of Mrs Alex Taylor wish to express their sincere thanks to the many neighbours and friends for their kindness, sympathy and floral offerings during the illness and death of their mother. 7

Finch entries tops at Fair

Finch entries held the spotlinght in judging Wednesday at the Ottawa Winter Fair.

Breeder and exhibitor Donald A. MacIntyre claimed both top breeder and top exhibitor classes in the Ayrshire contest, and J. J. MacKenzie and Sons took reserve slot in the same two categories in the Jersey Show which was held simultaneously. Ayrshire reserve in both cases went to another Finch man R. Roy Simmons.

MacIntyre's prize cow, Sunny Dale Alice 7th, swept to top honors as senior champion and grand champion in the show, as she has done every year since she was bought in 1956.

This cow matron also won the J. N. Sorley Memorial Trophy for milk production.

The cow is unbeaten in the eight years that she has been shown at Ottawa and has only been beaten once in competition at the Royal Winter Fair when a daughter, Donholm Cindy Seven, grabbed the top spot.

This year, for the third consecutive year, this daughter was reserve grand champion.

And another daughter also shows signs of winning ways. That cow grabbed the reserve junior championship for Mrs MacIntyre.

Donholm Victor's Sally, a two-year-old heifer won out in the two-year-old heifer in milk class. She was another MacIntyre entry. Originally scheduled into third slot by judge J. R. Ballantyne, Lanside Farms, Atwood, Ont., she was moved up into first position.

Other prizes carried off by MacIntyre entries were: The Journal award, the T. Eaton award, the Simpsons - Sears award, the Citizen award, Producers' Dairy award, the Sherwin-Williams Special, and the Ful-O-Pep trophy.

H. J. Kittle won the CIL special for junior champion bull.

The Citizen award for the best club herd was won by the St. Lawrence Jersey Club.

Gloria Bowman speaks to Chesterville W. I.

Miss Gloria Bowman, a delegate to the 4-H Convention held recently in Guelph, was guest speaker at the October meeting of Chesterville W. I. held Wednesday evening in the Institute rooms.

Mrs Geo. Merkley, president, conducted the meeting assisted by Mrs Orma McElheran, the secretary.

Items of business included a motion to make donations to the Chamber of Commerce for the Christmas treats and to the Community Centre Board; a decision to have the President place the wreath at the Remembrance Day Service; a report from the cheer sister, Mrs Geo. Johnston and a decision to cater for the Chesterville Co-Op dinner to be held in November.

It was announced that Ruth Walker will receive the W. I. award for Home Economics, which will be presented at the High School Commencement.

Mrs A. E. Jarvis and Mrs Geo. Merkley agreed to attend the course for leaders to be held in Winchester on Nov. 11 and 12.

In addition to the talk on the 4-H Convention by Miss Bowman, Mrs Geo. Merkley gave a report of the Institute Convention held October 21 and 22 in Ottawa and Mrs Myles Merkiley read a paper on Public Relations.

A contest conducted by Mrs Foster Bowman was won by Mrs A. Gain.

At the close of the meeting lunch was served by Mrs Foster Bowman assisted by her committee.

Finch plans fire hall centennial

Finch village council recently approved a by-law authorizing biennial elctions for members of counci.

The move will affect the reeve and the four village councillors and will commence following this year's nomination on Nov. 18 and election, if any, Dec. 7.

Council also approved construction of a fire hall as the village's centennial project. The new structure will be built on George street.

In keeping with new public school regulations council noted that Finch public school supporters will elect a trustee to serve on the Finch Township Area School Board for a two-year term.

Prior to adoption of this new regulation, village electors were required to attend township nominations in Berwick in order to nominate a village school board representative.

So-so Hallowe'en noted here

The far-away rumble of a farm wagon and the rapid decay of the small fry's sweet tooth marked the advent of another Hallowe'en night in Chesterville.

The town square received its usual quota of farm wagons, CPR express wagons, drums, chairs, etc., but the mess was cleared away early Sunday morning. A new innovation oil poured on the road near the south bridge entrance, caused some caustic comments.

It was, however, not a bad Hallowe'en—if you like Hallowe'en.

17-year Avonmore resident-

J. A. (Andy) Balkwill retires from C.P.R.

J. A. (Andy) Balkwill, for the past 17 years station agent at Avonmore, retires this week from the emloy of the Canadian Pacific Railway.

For Mr Balkwill retirement will not only mean a severence of happy relations with the people of Avonmore but also with the Canadian Pacific Railway Company with which he has been associated for over 47 years.

It was on July 3, 1918, that Andy was appointed as assistant in Kemptville. Since then he has worked in many different stations throughout Eastern Ontario, including such centres as Ottawa, Pembroke and Carleton Place.

There have been many changes throughout the years but none so shattering to Mr Balkwill as the abandonment of the old steam engine in favor of the sleek diesel locomotives. To him the steam engine took on human-like qualities as it performed it's functions.

Another far-reaching change came with the loss of local passenger service. It didn't feel the same to him in his role of station master to see the passenger trains on local runs withdrawn. In April 1960 the last passenger train stopped in Avonmore.

Mr and Mrs Balkwill and their two sons, John and Lynn, leave Avonmore with the best wishes of a host of local neighbours and friends to take up residence in Ingleside.

Citizens have taken several ways to give tangible evidence of the high esteem in which the Balkwill family was held. Last week a number of friends surprised the Balkwills in their new home. Rev. Hugh Wilson, minister of St. Andrew's Presbyterian Church which the Balkwells attended was spokesman for the group. Mr Wilson extended good wishes for a happy time of retirement. Gifts were presented.

With beautiful Lake St. Lawrence teeming with fish and a fine garden of flowers and veg-eaables Mr Balkwill can look forward to a well earned rest.

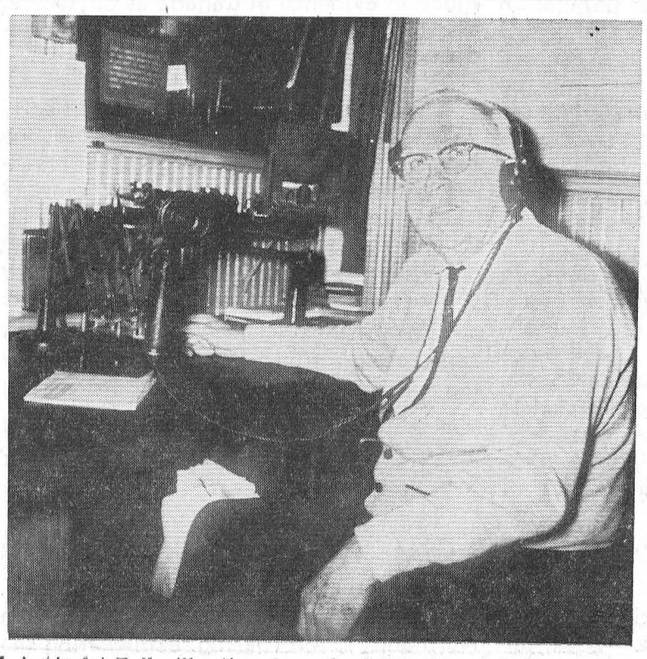

J. A. (Andy) Balkwill retires from the C.P.R. this week. He has been station agent at Avonmore for the past 17 years. Mr Balkwill has been an employee of the CPR for 47 years.—Photo by MacRae.

Service of Remembrance will be held at Morewood United

A service of Remembrance will be held in Morewood United Church on Sunday, November 8, beginning at 10.15 a.m. Rev. D. L. Gordon will conduct the service and preach the sermon. Mrs A. Coulthart will be the soloist.

Brief ceremonies will be held at the Monument at 11.00 a.m. Wreaths will be placed and a two minute silence will be observed.

The regular morning service of Morewood Presbyterian Church will be held at 11.15 a.m.

From Illinois ...

Church-launched balloon lands on Chesterville farm

Carried by the winds from Western Springs, Illinois, to Chesterville, a balloon and identification tag was found in a field by Carole Merkley of the Boyne.

The tag asked the finder to report the balloon's discovery to the Village Church, Western Springs. Carole, daughter of Mr and Mrs Harold E. Merkley, answered the request and received in return a New Testament and Book of Psalms.

The church launches balloons in conjunction with Rally Day, this year held on September 10. The balloon Carole found travelled farther than any released with the exception of one which landed in Nova Scotia.

Western Springs is in north-eastern Illinois, about 15 miles south-west of Chicago, and has a population of 11,000.

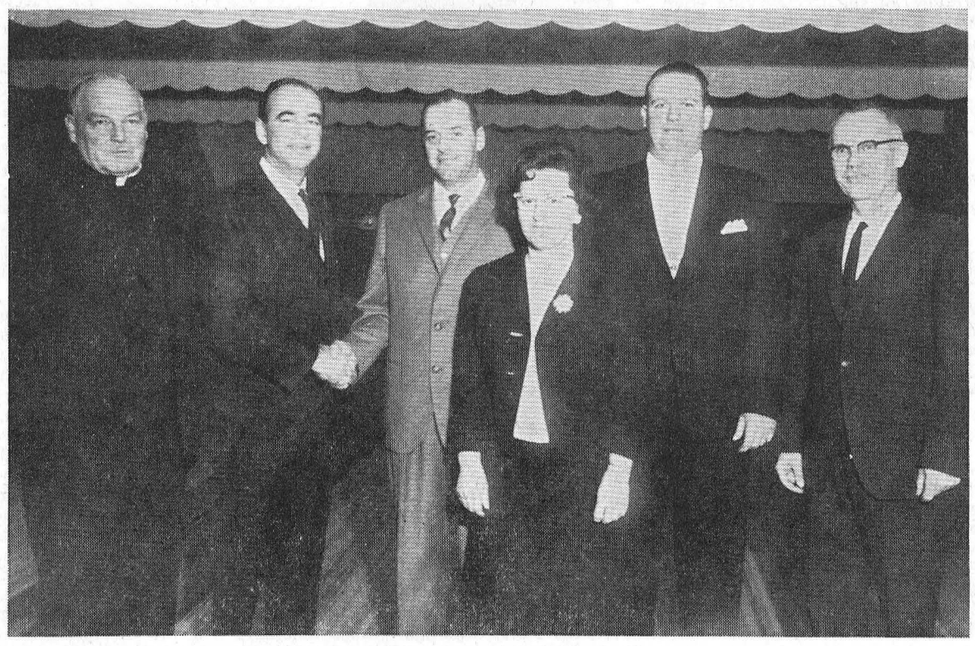

The official opening of Monast Bowling Lanes was well attended on Sunday afternoon. Those taking part in the ceremonies included, from the left, Father J. J. Collins; Allan Cameron of Brunswick of Canada; Paul and Lucille Monast, owners; councillor Garnet Droppo, representing the Village of Chesterville, and M.C. Allison Graham.—Record Staff Photo.

Lynne Markell wins W. I. award

Miss Lynne Markell of Ingleside was presented with the Ottawa Area Women's Institute Award at the Women's Institute Annual Convention held recently. Lynne was selected for this award from candidates in the counties of Stormont, Dundas Glengarry, Prescott, Russell, Carleton, Renfrew and Lanark. Lynne is the dacghter of Mr and Mrs Stuart Markell, Ingleside.

Lynne was an outstanding student at Osnabruck District High School and is presently enrolled in an Arts course, Queen's University. This scholarship was awarded for her excellence in 4-H Homemaking Club work. She completed thirteen projects and has participated in several 4-H Homemaking activities. Lynne was chosen as one of seven Ontario 4-H Homemaking club members last year to attend National 4-H Club Conference in Toronto. She represented her county at th Girl's 4-H Homemaking Club Conference at Guelph in 1962 and she attended the 4-H camp at Central Canada Exhibition in 1960 and 1961. Lynne received the Ottawa Citizen Award in Stormont County for an outstanding 4-H Club member going on to further education.

Lynne worked at the Family Service Bureau in Cornwall this past summer and plans to do social work after graduation.

CARD OF THANKS

I wish to thank my kind friends and neighbours for their many acts of kindness, flowers, cards, treats and visits. Special thanks to those who help with work at home and transportation for my wife during my stay in Cornwall General Hospital. It was deeply appreciated.

James Parenteau.

Hallowe'en party held at Finch

The Finch branch of the Women's Institute and the Recreation Committee of Finch sponsored a Hallowe'en party in the community hall, Finch, on Saturday night.

Prizes were won by: boys up to 6 years, Don MacMillan and Cyril Empey; girl's up to 6 years, Lorna Smith ad Arlene Graziano; boys up to 10 years, Earl MacIntyre and Allan MacIntyre; girls up to 10 years, Sharlene Hanna and Nancy Bender; boys, 10 to 15 years, Butch Foley and Ken MacDougall;girl's 10 to 15 years, Joan Reid and Heather ReRid; best couple, Mrs Dale Stewart(formerly Marlene Hutt) and Mrs Burns Hutt; ladies best comic, Mrs Lynden Hough and Mrs Gordon MacIntyre; boy's best comic, Ronnie Foley; girls best comic, Marian Foley.

The student minister Mr Gemmell of Chalmer's United Church acted as chairman. Mr Lynden Hough, reeve of Finch, was master of ceremonies. Mrs Henry Nugent, Miss Ellen Gillies were the judges.

Mr Andy Dunbar, who is a member of the Finch Legion, assisted with distributing the prizes. The members of the Institute served sandwiches and the Finch Legion supplied the drinks.

Lynden Hough thanked all who assisted with the program, which was very much enjoyed.

Rembrance Day: Nov. 11.

Because of losses of more than $20,000,000, Swedish insurance companies are to raise premiums on car insurance by 30 per cent.

Stormont 4-H members tops at Ottawa Winter Fair

Stormont 4-H calf clubs won most of the major honors in competition with other Eastern Ontario clubs Friday at the Ottawa Winter Fair.

County members displayed the top animals in Holstein, Jersey and Ayrshire calf club classes. And the county also produced the reserve champion showman in Hope Simmons of Finch.

Douglas Leblanc of Northfield Station, had the grand champion Holstein calf, a junior animal which showed its heels to the senior calves entered.

His achievement was equalled by Cheryl MacKenzie of Finch. Miss MacKenzie's junior animal was grand champion in the Jersey class.

James Hehir of Newington completed the sweep when his junior Ayrshire calf was named grand champion.

To top it off, the Newington Senior Calf Club copped the grand champion group prize for Ayrshires. Members are James Hehir, Hope Simmons and David MacIntyre.

Then, for good meausure, the county also came up with the junior champion group prize in Jerseys.

Representing the county were eight Holstein calf clubs, three Ayrshire clubs and three Jersey clubs. One county lad showed a Guernsey calf and the swine club also took part in the show.

Tired but happy, the 45 county representatives returned to their homes.

"Our members made an exceptionally fine showing. They were even better than we had hoped, and we always set our standards high. They, their parents and the club leaders are to be congratulated," said Kenneth Best, Stormont Agricultural representative.



Monday night saw the installation of new officers for Signet Chapter No. 272, Order of the Eastern Star, Finch. Front row, left to right: Associate Conductress Catherine Edgerton, Conductress Ruth Smith, Associate Patron Malcom McRae, Worthy Matron Grace Durant, Worthy Patron Stewart Mattice, Associate Matron Eileen Runions, secretary Wilma Greer, treasurer Vera MacLean. Back row: Warder, Marion Droppo; Ada, Betty Lapp; Ruth, Wanda Baker; Martha, Jean Loughridge; Electa, Eva McElheran; Chaplain, Jessie McRae; Marshall, Hattie Nadeau; Organist, Jean Fyke. Absent when picture taken: Sentinel, Floyd Edgerton, and Esther, Joyce Hough. —Record Staff Photo.

The CHESTERVILLE Record

Member of Canadian Weekly Newspapers Association
Member of Ontario Weekly Newspapers Association
Member of Eastern Ontario Weekly Newspapers Association
Published every Thursday
P.O. Box 368 — Chesterville — Phone HI 8-2144
H. K. GRAHAM, Editor and Publisher

Subscription rates: $3.00 per year, anywhere in Canada, payable in advance
United States and Foreign, $4.00 per year.
Authorized as Second Class Mail by the Post Office Department, Ottawa, and for Payment of Postage in Cash.

OPINIONS . . .
OURS AND OTHERS

Controlling implosion

A recent report from the World Health Organization brings into focus what, after keeping world peace, might be our second most serious problem. WHO calls it "implosion," the steady stream of rural people into urban areas causing the congestion of people, industries, houses and vehicles. With agriculture demanding a smaller percentage of the population each year, says the Family Herald, WHO expects that by the end of the century only 10 per cent will be working on the farm with the remainder of the predicted three billion world population packed in sprawling cities. It will mean building as many houses in the next 40 years as have been built in the whole history of man.

While country people are moving into the city, city people are moving out—into the suburbs. The suburbs are flourishing as the bulldozer daily rolls back more rural turf, while the city's inner core—where country people must settle, at first at least—is spoiling under the pressure of polluted air, contaminated water, poor nutrition, noise, over-crowding and all the social evils these conditions bring in their wake.

The vastness of the land and our relatively small population will no doubt prevent for some time yet the awful spectacle of one urban build-up linking Halifax with Vancouver. But implosion is as much in evidence in Canada as anywhere, and the need to think about its consequences is as urgent.

The projected migration to cities is not wholly inevitable, however. And one key to controlling it and thereby providing some measure of security of our urban as well as our rural future, lies in long-term planning by industry and by government—now. Industry, with a view to more decentralization, should not miss any opportunity to carry labour with it, rather than settling where there is already too much labour. Government should plan with a view to making rural living under these circumstances more attractive.

Un-Canadianized

For a country that is garlanded with a surfeit of national anthems—both official and unofficial—it is, to say the least, dispiriting to realize that we Canadians have been unable to compose a popular song fit for singing, humming or whistling nationally or internationally after almost a century of being.

To be sure, observes the Calgary Albertan, there are the delightful songs of Quebec (unfortunately excluding "Alouette" which, we are told, originated in Normandy), the roaring, exhilarating sea chanties of Newfoundland and the Maritimes, the ballads of the prairies, of the range and of the blue Pacific—but all of these are local and none is known to the nation at large. All of which only serves to emphasize the doleful fact that in something as universal as music we remain provincialized, sectionalized and—as in so many other things—un-Canadianized.

Why teachers get grey

Under the title, "Why Teachers Get Grey," the New York State Educational Journal reports the following answers from high school test papers, as recorded in the Mississippi Educational Advance.

"A caucus is a dead animal."

',The seats of Senators shall be vaccinated every six years."

"An octopus is a person who hopes for the best."

"Penelope was the last hardship that Ulysses endured in the journey."

And from Britain, via The Times (London) Educational Supplement, comes an extract from a letter to an appointments board describing an applicant for a teaching position: "He is a scholar and sincere in his sense of vacation."

Ancient History
FROM OUR RECORD FILES

40 years ago
November 6, 1924

Miss Dorothy A. Merkley, daughter of the late Mr and Mrs Calvin Merkley, of Nation Valley, and Mr Herald C. Carkner, son of Mr and Mrs C. M. Carkner, of Winchester, were married in Detroit, Mich., on Tuesday evening. The Rev Dr Hoag, of Woodward Ave. Baptist Church performed the ceremony.

* * * *

In the election for president of the United States held Tuesday, Calvin Coolidge, Republican, was elected by a large majority.

* * * *

Hunters who left Monday morning for the Cartier Creek Club in the Chalk River area were: Arthur Tyo, Frean Hummel, Harry Hummel, Ralph Hummel, Kenneth Hummel and Daniel Bryan.

* * * *

Dr Dafoe, of Madoc, and the Rev Mr Hall, of Merrickville, were guests at the home of Mr Robert Rainey on Tuesday. The two gentlemen were on their way home from a motor trip to Eastern Canada.

* * * *

S.S. No. 10, Finch, school report, Jr. IV: Rose Beehler, Marguerite Murphy, Kenneth Murphy, Theresa Murphy, Walter Grady, Philip Murphy.

* * * *

Mrs S. Annable and Miss Pearl Annable, of Ottawa, were weekend guests at the home of Mr A. D. Gillies, Goldfield.

* * * *

30 years ago
November 8, 1934

Grant Gray, a well-known Nation Valley farmer, was seriously hurt Sunday afternoon when the buggy in which he was riding was struck by a car. The vehicle was smashed and the horse ran away.

* * * *

Marion E. Helmer, of Maple Ridge, was the first place winner at a public speaking contest held in Brinston Friday night.

* * * *

Mr Harry Allison left on Tuesday mornng for California where he will spend some time with friends.

* * * *

Miss Laura Johnston was a recent guest of Mrs Ben Pennington, Strader's Hill.

* * * *

Mr and Mrs P. Rupert and Miss Ena Rupert were guests of Mr H. McGill and Miss Martha McGill of Dixon on Thursday.

* * * *

Mr and Mrs John Brownell and Jean, Miss Verna Hawn and Mr I. Warner spent Sunday with Mr and Mrs Warner Campbell.

* * * *

20 years ago
November 9, 1944

Miss Alice Edgerton, of Ottawa, visited her parents, Mr and Mrs George Edgerton, at the weekend.

* * * *

Mrs Gordon McWhinney was a recent guest of Mr and Mrs Hudson Johnston.

* * * *

Mr and Mrs Ben Bowman and Elsie were Sunday guests of Mr and Mrs Albert Bowman, Chesterville.

* * * *

Mr and Mrs Eric Casselman and their guest, Mrs Sydney Carlyle, of Edmonton, called on Mr and Mrs Donald Gordon and Mr and Mrs Phil Casselman last week.

* * * *

Miss Vera McKenzie and Miss Bernice McKenzie, of Ottawa, spent Sunday with Mr and Mrs Archie McKenzie.

* * * *

Principal E. E. Maybee, Miss Edith Lyons and Mr Gordon Wragge, of the Chesterville High School staff, attended a recent convention of teachers meeting to discuss the new course in Agriculture.

* * * *

10 years ago
November 4, 1954

Chesterville Rotary was host to the members of the Poultry Club on Wednesday evening. Winners of dressed poultry were: Jack Durant, Tom Moore, Philip Moore, Marjorie Moore, Charlie Graham, Don Durant and Neil Moore.

* * * *

Officers of Signet Chapter of the Order of Eastern Star installed in Finch Community Hall were: Mrs George Zeran, Worthy Matron; E. B. McMillan, Worthy Patron; Mrs Clare Markell, Associate Matron; W. H. Scott, Associate Patron; Mrs H. Greer, Secretary; T. Rutley, Treasurer.

* * * *

September - October report, Grade 3, C.P.S.: Diane Arnold, Kenny Baker, David Butcher, Billie Cross, Terry Elliott, Terry Fawcett, Richard Fulton, Garry Jordan, Theresa McMillan.

* * * *

Mr and Mrs Roy Elliott, Orchardside, observed their 40th wedding anniversary Saturday night in the Community Hall.



The Dutch remember, do you?

Your Federal Report



Mrs Jean Wadds, M.P.

Possibly too much was expected of it. Possibly at best it could only have been expected to provide a cooling off period. At any rate, high hopes of a solution being found in the Flag Committee are now dispelled.

Even worse, we have still one more example of a politician trying to gain personal notice and publicity from a dangerous, controversial, emotional issue. Mr Deachman, from British Columbia, poorly served his colleagues on the Committee by trying to snatch the spotlight. He poorly served his Party, amongst whose members there are many who wish to see an amicable and wise conclusion to this debate. He poorly served Canada by joining the ranks of those who spark further dissension rather than contributing towards harmony and unity. If he did not know, he should have known that his release to the press, dangerously closely timed, would arouse criticism from the opposition and annoyance from his own Party. An apology on the floor of the House is a weak effort to undo such lack of wisdom.

Mistakes in dealing with this issue may be regarded sympathetically, because it has understandably become one of the most frustrating problems ever before the Canadian Parliament.

The choosing of a Canadian flag has been taken out of context. It has been treated as a mechanical weakness which must be corrected. Thereby the Prime Minister has fallen into the grave error of putting a time limit on it. To promise a solution by a certain date was only adding fuel to the fire. It is not something that can be regulated and disciplined. The choosing of a flag will not bring unity to Canada, but the achievement of unity will eventually produce a flag acceptable to all. Even the hard-pressed, harassed, chairman of the Flag Committee said quite frankly that a solution might have been reached if they had had more time.

The serious criticism that the Prime Minister must answer is his inexplicable determinaton to conclude all of this by a certain date. Even if he took the political gamble and instituted closure, there would be no end to the flag issue in people's minds and emotions. It is hard to understand why the Prime Minister does not realize that slower progress would give more thorough and satisfactory ultimate results. In an effort to force a decision on the flag by a certain date, the Prime Minister is hardening disunity.

Already the Conservative Party shows the pattern of things to come. It is a time for the most unselfish statesmanship. A general election, with all the emotional statements that a campaign arouses, would so pit East against West, French against English, that we might never again have a nation as we have known it.

Confedration would become a mockery and the aims and aspirations of the statesmen who met in Charlottetown one hundred years ago would have to be buried. The concept of Canada would have to be considered unworkable.

These are harsh conclusions, but many of the feelings on Parliament Hill, which must be accepted as representing various parts of Canada, are now harsh and unbending. This is the wrong climate for federal politics where the spirit of compromise, of tolerance, of understanding must always be kept strong and effective.

Throughout all of Canada, in all the provinces, there are many people looking for, hoping for, waiting for a sign of courage and statesmanship from Canada's politicians and leaders.

John Daley, 92

Final tribute was paid to the memory of John Daley, who passed peacefully away in a a Cornwall Hospital on Friday, October 23.

The deceased who was in his 93rd year had been in failing health for the past few months.

His wife the former Margaret Curran and one son Michael predeceased him a number of years ago.

Surviving are one daughter Mrs Edward Lefebvre (Mary) and grandson Francis Lefebvre.

The funeral was held from Vice and Craig Funeral Home to St. Mary's Catholic Church on Monday at 10 a.m. Rev. Father J. J. Collins sang the High Mass and burial followed in the lower cemetery.

Pall bearers were Edward Lefebvre, Patrick Kelly, James Moran and Murary Kelly.



Honour the dead but remember the living

The poppy has a history dating back to antiquity. In the mythology of ancient China it was well-known, by the potency of the drug distilled from it, as "the flower of forgetfulness." Through the ages it kept this meaning until the time of the Napoleonic wars, when a thoughtful and observant writer of the period first recorded the intimate association the scarlet poppy had with the graves of those who had fallen in battle. He remarked that the battlefields—Waterloo, Dettingen and many others, bare wastes before the conflicts—blossomed out after the fighting and the burying of the fallen into vast stretches of scarlet—the scarlet of the Flanders poppies.

In the First World War millions of soldiers and airmen had the opportunity of observing this singular phenomenon. They saw spring from the earth where their fallen comrades lay, great vistas of poppies waving amidst the shot and shell and terror of warfare. A Canadian soldier-poet, Lt.-Col. John McCrae, saw the poppies, too, and immortalized them in his now world-famous poem — "In Flanders Fields."

The war ended and the men came back to start life afresh. They expected, and rightly too, that they would pick up the threads of civil life as they had put them down to take up arms in the service of their country. Unhappily, disappointment awaited many of them, and soon we saw throughout the land thousands upon thousands of ex-service men and their families unable to obtain employment and living in conditions of dire distress.

In the United Kingdom the British Legion had been formed to foster the interests of ex-service men, but it required funds to cope with the growing demands made upon its resources by those in need. Field-Marshal Earl Haig, Commander-in-Chief of the British Armies in France and Belgium and principal founder of the British and, later, the Canadian Legion, gave of his best to raise funds to ail his old comrades, but the problem occasioned him the gravest anxiety. Many methods of obtaining the necessary money were suggested. Some were tried, but the solution was not found. Eventually the idea of utilizing the poppy for sale as an emblem of remembrance on Armistice Day was conceived and put forward by a patriotic Frenchwoman, Madame Guerin. When it was submitted to the Field-Marshal, he instinctively realized its possibilities and set in hand the organzation which is now the most wonderful of its kind in the world. With only six weeks in which to organize it, the first British Poppy Day appeal in 1921 produced the splendid total og £106,000.

Most of the poppies used on that occasion were made by the women and children in the devastated areas of France, but Lord Haig was quick to see the great possibilities which future Poppy Day appeals would provide for the employment of disabled men, and early in 1922 the British Legion Poppy Factory was started. It is still going strong.

In Canada, following an inspiring visit by Madame Guerin to the G.W.V.A. national convention in Port Arthur, Ont., the first poppy replicas were worn on the third anniversary of Armistice Day. From the modest distribution of that day the custom became universal until last Remembrance Day almost seven million poppies were distributed.

Canadians wore the blood-red symbol with pride, while thousands of post-war graves and hundreds of memorials and cenotaphs across the Dominion bore the emblem in the form of wreaths, sprays and individual flowers.

The Flanders Poppy replicas achieve the first and greatest purpose of remembrance — remembrance of those thousands of gallant Canadians who in two world wars sacrificed their lives on the altar of freedom; remembrance of those days when human values were placed in sharp relief, with the multitude of quiet, decent - living people bending every effort to achieve victory. And remembrance is essential if future generations are to heed the lessons of those stupendous conflicts.

But contributory to this great purpose, the Flanders Poppy has been the means of fulfilling two other most worthy purposes. Appropriately enough, the manufacture of the poppy replicas has been concentrated in the hands of men who were broken by the conflict. In the Vetcraft shops men who are unemployable in the exacting conditions of ordinary commerce find in the manufacture of these little flowers a sacred and congenial task. Their fingers may not be nimble and their day's output may be modest, but they put into the results a significance that the rapid processes of commercial manufacture cannot possibly encompass. For the disabled veterans in Vetcraft worshops are creating true memorials, while a poppy replica produced under ordinary commercial competitive conditions is nothing more than an artificial flower.

No less sgnificant is the third objective. The distribution of these symbolic flowers each year is the means of accumulating funds in local centres which serve the splendid purpose of bringing relief of the distressed and disabled among those who fought, and their dependants. War's ravaging hand left marks on the minds and bodies of practically every man who served in battle. Many have been fortunate enough to have sufficient strength left to rise above their condition. Others have fought a losing battle, although with few exceptionsthey have made a courageous effort to overcome the handicap. Innumerable reasons have contributed to the need for a helping hand. Pensions and treatment provisions have helped thousands, but it is the man with the inbisible disabilty—the man who may not bear any outward scars and who apparently came through unmpaired — that requires sympathetic aid from his comrades. Poppy replicas are not "sold," but the citizens of Canada are given an opportunity at the time of the annual distribution to contribute of their means towards this great purpose. Thus the Flanders poppy brings "aid for the living from the dead."—The Legionary.

Popular Avonmore Doctor J. M. Pollock reminisces after fifty years in medicine

Dr. J. Pollock, Avonmore's medical practitioner for over 35 years, has been doing a little reminiscing in recent days as he begins his second half century in the service of his fellow men.

Dr. Pollock, who is widely respected, last week attended a reunion at McGill University Montreal, of his fellow graduates of the Class of 1914. It was a happy occasion to meet former associates, now living in many different parts of North America.

There have been many changes in the life of a country doctor in the past 50 years, Dr. Pol lock commented the other day as he returned to his practice after a pleasant Montreal interlude. Some of these changes have been for the good, others have not bene so. Changes have been many in medical procedures and treatment. New wonder drugs in the past quarter century have had far reaching results.

Take transportation for example. There is a great economy of time and effort in the modern motor car as compared with the horse and buggy and cutter of a half century ago, now Dr. Pollock travels 75 to 100 miles a day summer and winter, crossing and re-crossing the county of Stormont in every direction.

There are not as many night calls as there were years ago. The rural folk of an earlier period used to work from early morning until late in the evening. It was then when the day's work was done that they thought of medical attention which they or the members of their family required. A call to Dr. Pollock, their family doctor, was all that was needed and Dr. Pollock was on his way. Of course, there were bound to be delays at times. A call placed to his office in Avonmore might be relayed to him in Moose Creek and there might be a 20-mile drive to Lunenburg or Osnabruck Centre.

There are still night calls to which Dr. Pollock gives his immediate attention. But generally speaking, Dr. Pollock concludes, patients are more considerate and calls now are for the most part emergencies.

Still the life of a country doctor is far from being easy. Dr. Pollock, now well past three score years and ten, works on the average from 7.15 in the morning until after 11 o'clock at night. A casual check of his day book the other day indicated that he treats on the average 45 patients a day, 17 to 20 of these visited in their homes.

Asked what he considered to be his most memorable day in the last half century as a practising family doctor, he chuckled. "I'll never forget that winter day many years ago, I delivered eight babies in a space of 20 hours without once getting home. I think that set some kind of record." He said, "I've really lost track of the number of babies I've brought into the world. It must be between five and six thousand".

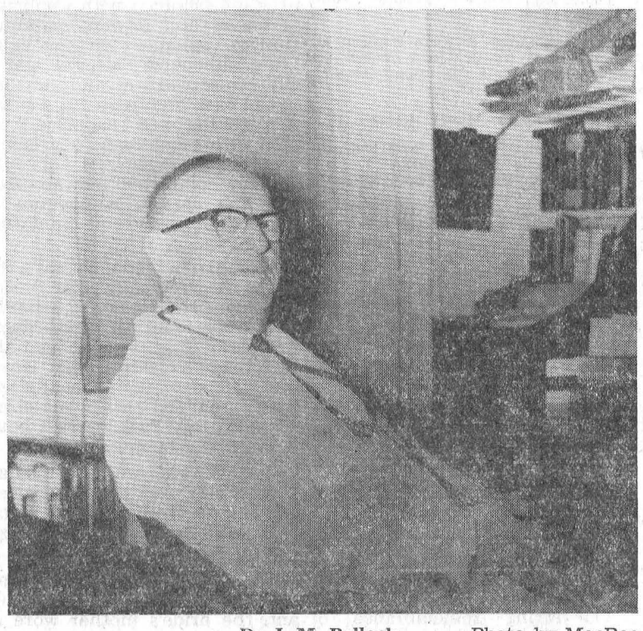

Dr J. M. Pollock —Photo by MacRae

Now Dr. Pollock in his daily rounds cares for the children and the grandchildren of those same babies a half-century ago.

And what of the future? Well, Dr. Pollock is too busy a man to even think of retiring. He has a service to perform and he'll do it as long as he can. But he did have an observation to make. Asked about the changes that have been brought about by the many medical and hospitalization insurance plans now available. Dr. Pollock observed that now more and more patients are being treated in hospitals. This procedure may well indeed limit the practices of the country doctor to the point that no young doctor will consider his establishment of a country practice.

At any rate, let the future take care of itself. The present and the past are deeply grateful to men like Dr. Pollock who have labored so faithfully in the alleviation of pain and suffering.

It was to Osnabruck Centre that Dr. Pollock went, when he graduated in 1914. His five years at Osnabruck Centre were happy ones. It was there he met the young lady, Fern Margaret Rupert, his wife to be. In 1919 Dr. and Mrs Pollock moved to Moose Creek and his practice there carried on for nearly 10 years.

In November 1953 the citizens of the Avonmore community honored Dr. and Mrs Pollock on the occasion of their 25th year of service in Avonmore.

Dr. Pollock is a native of Berwick. He is a son of the late Mr and Mrs James A. Pollock, his mother's name being Janet McEwan. Before he began his study of medicine at McGill University Dr. Pollock taught school for a number of years.

He has one son, Rupert C. Pollock, Avonmore; two grandchildren, John and Jane; and four sisters, Mrs George Carruthers (Nettie), Kelowna, B.C.; Mrs Hugh MacMillan (Jennie), Chesterville; Mrs Silas Farrel (Minnie), Ottawa; and Mrs Blake Nephew (Pansy), Finch.

Mrs Pollock, the doctor's wife, passed away on May 5th of this year.

Elma U. C. W. holds Fall Thankoffering in Oct.

The Fall Thankoffering meeting of the U. C. W. was held in the church hall on Thursday evening, October 15, at 8.15 p.m.

The meeting was opened with an invocation prayer by Mrs David Chapell followed by hymn 579. The minutes of tht last meeting were read and approved.

Nineteen members answered the roll call including three visitors. The offering prayer was given by Mrs David Chapell, after which the collection was received.

It was moved by Mrs Hugh McMillan and seconded by Mrs B. Barkley that the president Mrs Arnold Brkley be a representative to the official board.

The president announced that the Anniversary Harvest Supper would be held on Wednesday evening, October 28. The meat, etc., for the supper was discussed.

Correspondence was read by the secretary Mrs Rae Hummel. Several items of business were discussed. The treasurer's report was given by Mrs Bernice Barkley.

The next regular meeting is to be held in the home of Mrs Hugh and Arnold Barkley on November 19th. The convenors for the meeting are to be Mrs Wilfred Carruthers and Mrs H. Carruthers.

The meeting was then turned over to the convenors Mrs Hugh McMillan and Mrs David Chapell. The scripture reading was read by Mrs Hugh Barkley, followed by silent prayer. The prayer of general thanksgiving was repeated by all followed by a solo by Mrs Hubert Loucks. A reading pertaining to the foregoing scripture was given by Mrs David Chapell, followed by hymn 416.

The speaker, Mrs Flucke, was then introduced by Mrs Hugh McMillan. Mrs Flucke's topic for the evening was her many experiences as a nurse among the Eskimos. Her speech was thoroughly enjoyed by all.

Mrs David Chapell thanked Mrs Fulcke for a very interesting and enoyable evening. A social hour followed and lunch was served by several members.

The first automobile show in the U.S. was held in 1900.

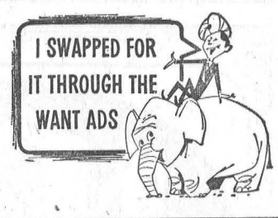



Mr and Mrs Norman James McDiarmid were married in Morewood Presbyterian Chuch on Saturday, October 24. The bride is the former Verna June Dillabough, Reg. N., daughter of Mrs Stanley Orrin Dillabough, Morewood, and the groom is the son of Mrs James McDiarmid, Carleton Place.—Photo by LaSalle.

Pencils are usually made from incense cedar. The average tree yields about 172,000 pencils.

The Coast Guard protects all U.S. ports against fire, sabotage, negligence and other perils.

ILLEGAL

USE OF TOWN WATER

No person or persons, being a tenant, occupant, or inmate of any house, building or other place supplied with water from the waterworks, shall lend, sell or dispose of any water, give it away or permit it to be taken or carried or used or apply it to the use or benefit of another, or to any use or benefit other than his own, or increase the use of such water in such a manner as to deprive the utility or commission of rightful revenue. Failure to observe this provision will be sufficient cause for discontinuing the supply as well as making the person at fault liable to prosecution, according to By-law 863.

Carl Merkley, Chairman,
Chesterville Water System.
7-2

Commencement

of

NORTH DUNDAS DISTRICT HIGH SCHOOL

The Public is Invited to Attend the

SECOND ANNUAL

Commencement Exercises

of

North Dundas District High School

on

Saturday November 7, at 8 p.m.

in the School Auditorium

SPEAKER: **D. W. Shaver,** District Inspector
VALEDICTORIAN: **Toomas Vilmansen**

A reception will follow for graduates and their parents. Dancing will begin at 10 p.m.

7-2

PERSONAL STATIONERY

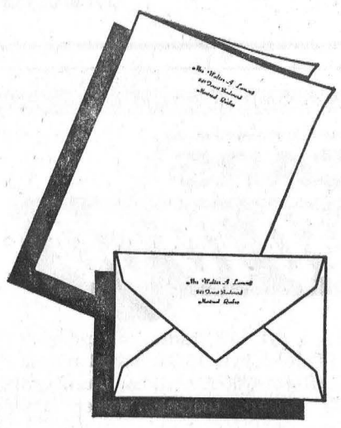

100 FOLDED SHEETS
AND
100 ENVELOPES

Both Printed

$3.50

For your own use or for gifts

Avon Vellum club size white notepaper printed in black or blue ink . . . with imprinted matching envelopes. Attractively boxed. Order Item 3350.

- Choose from these Four Type Styles -

Mrs. Walter Lamont — TYPE STYLE A10
MRS. DONALD PHILLIPS — TYPE STYLE A12
Mrs. John Anderson — TYPE STYLE A8
Mrs. David Robinson — TYPE STYLE A18

ORDER FROM

The Chesterville Record

PHONE 448-2144 CHESTERVILLE

BACKACHE

When kidneys fail to remove excess acids and wastes, backache—tired feeling—disturbed rest often may follow. Dodd's Kidney Pills stimulate kidneys to normal duty. You feel better, sleep better, work better. 80

Dodd's Kidney Pills

BURNS CLEANER

NO SMOKE, NO ODOUR

TEXACO FUEL CHIEF
HEATING OIL

JACK MacMILLAN
TEXACO DEALER
Chesterville — Ontario

Art and Amy
DAYKIN
PHOTOGRAPHY
WEDDINGS
FAMILY GROUPS
CHILDREN
Phone North Gower
489-3528
Osgoode — Ontario
26tf

MURIEL'S
FLOWERS

For Every Occasion

We Deliver

PHONE 774-2201
WINCHESTER

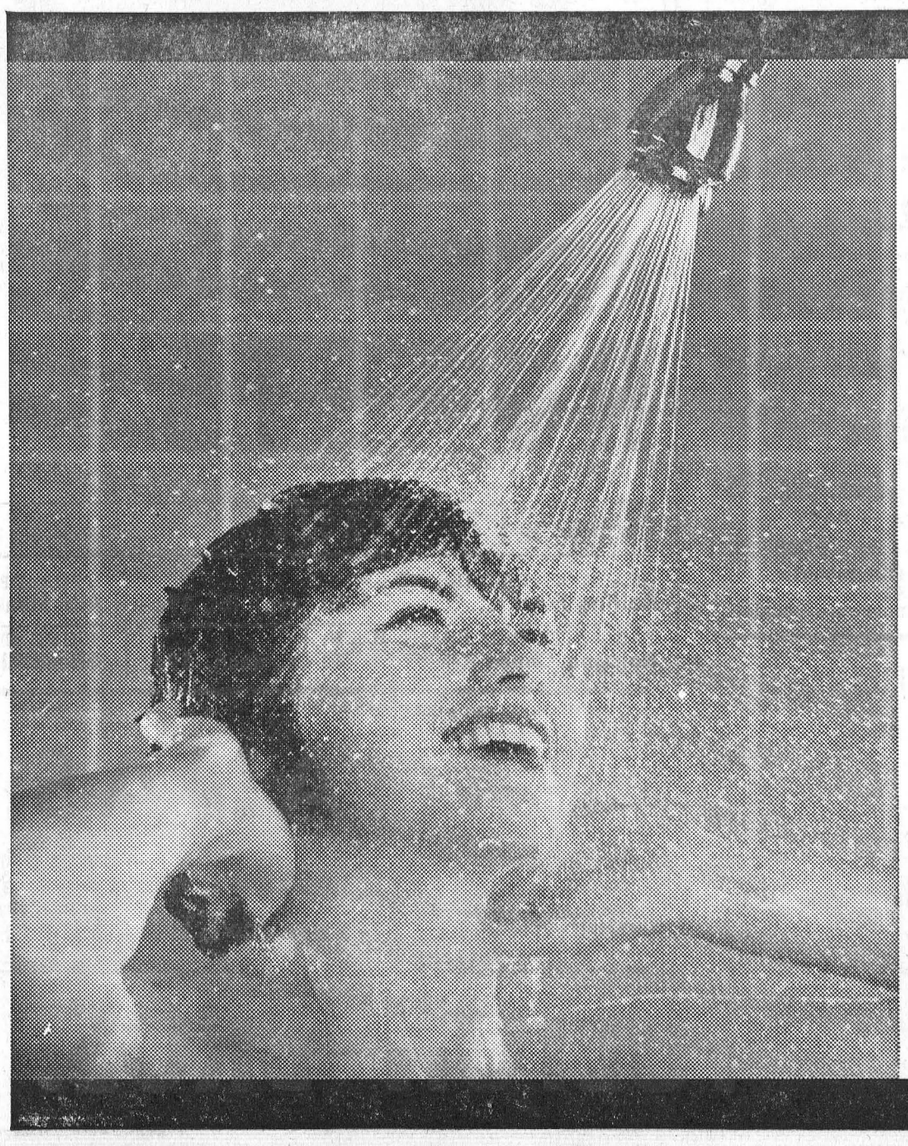

GUARANTEE all the hot water you need at the lowest cost with a super-fast, 2-element ELECTRIC WATER HEATER.

Flameless and safe.

You can't beat electricity.

To rent or buy, call:

your hydro

LIVE BETTER ELECTRICALLY



be happy!



PATTERN 1420A PATTERN 1420B

be creative!

wear a Northland Sweater
IN THE HIGH FASHION WORLD
of *Mary Maxim*®

Enjoy tomorrow's fashions today when you knit exclusive *Mary Maxim* coats, cardigans, pullovers and other *Mary Maxim* knitwear from stunningly original *Mary Maxim* designs. *Mary Maxim* full color catalogues and a complete range of *Mary Maxim* wools are available from our wool counter. See the new fashion wools, including brushed mohair, multi-tone mohair and bouclé.



ASK FOR YOUR COPY OF THE NEW FULL-COLOR CATALOG

ALL MARY MAXIM PRODUCTS ARE "GUARANTEED QUALITY"

NORTHLAND WOOL ..... sk., $1.29
CLOUDSPUN WOOL ..... sk., 85c

Moriarty's

Phone 448-2354 — Chesterville

Bowling NEWS

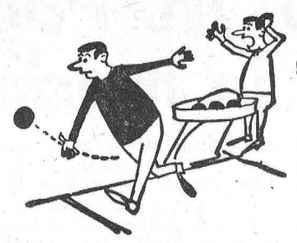

C. W. L. League

High singles — Betty McIntosh 234, Sheila O'Connor 233, 176, Nora Moriarty 168.

High triples — Sheila O'Connor 558, Betty McIntosh 533, Charlotte Lynch 443.

Team standings — Betty McIntosh 7, Aurea Chambers 0, Judy McPhail 3, Dary Moriarty 4.

Avonmore Mixed League

Men's high single — Oarn Flanagan 304.

Men's high triple — Oarn Flanagan 680.

Ladies hig single — Iva Bush 248.

Ladies high triple — Iva Bush 572.

Team standings — Ardis McIntyre 41, Darlene McMillan 36, Beulah Rielly 36, Iva Bush 28, Peg Morrison 25, Greta Dillabough 23.

Osnabruck Mixed League

Men's high singles — Dries Slykhuis 219, Wayne Waldroff 217, Bobby Thompson 209, 206.

Men's high triples — Bobby Thompson 585, Dries Slykhuis 564.

Ladies high singles — Judy Forsyth 237, Gerry Slykhuis 211, Jean Brownlee 204.

Ladies high triples — Judy Forsyth 607, Gerry Slykhuis 551, Beverly Zeran 534, Jean Brownlee 521.

Team standings — Dalton Cleary 32, Beverley Zeran 30, Dwight Rupert 15, Bobby Thompson 6.

Goodyear League

High singles — Zeke Zeran 282, Lyle Forsyth 281, Rae Shaver 268, Eric Presley 268, Bill Atterbury 263, Jack Rutley 246, Earl Price 241, Roy Brownlee 231, Bert McQuaig 229, Bert Zeran 225.

High triples — Lyle Forsyth 698, Jack Rutley 668, Earl Price 652, Eric Presley 651, Bert McQuaig 641, Zeke Zeran 637, Bill Atterbury 615, Roy Brownlee 604.

Team standings — Roy 28, Kraft 25, Zeke 24, Toppy 20.

Industrial League

High singles — Gladstone Winters 310, Doug Zeran 294, Lyle Forsyth 285, Edwin Waldroff 282, Eric Presley 274, 259, Joe Helmer 262, Harry Gove 259, Jack Rutley 258, 245, Wayne 257, Bert McQuaig 249. Laurie Arbuthnot 239.

High triples — Eric Presley 754, Edwin Waldroff 685, Lyle Forsyth 671, Jack Rutley 647, Doug Zeran 637, Harry Webber 618, Jim Zeran 610, Laurie Arbuthnot 606, Fab Godard 601.

Team standings — McQuaig 33, Godard 32, Waldroff 29, Raymond 28, Thompson 27, Township 17, Webber 16, Zeran 14.

Crysler Mixed League

Men's high singles — Delburn Baker 299, 241, 202, Jack Armstrong 262, 221, Arnott Empey 249, 245.

Men's high triples — Delburn Baker 742, Arnott Empey 677, Raymond Beehler 633.

Ladies high singles — Marilyn Ouderkirk 255, Lillian Johnstone 225, 221, 211, Vaughn Burd 207.

Ladies high triples — Lillian Johnstone 657, Marilyn Ouderkirk 613, Beverly Paul 530, Wanda Baker 530.

Beverly Paul 37, Lillian Johnstone 31, Gladys Carruthers 26, Lois Ouderkirk 25, Vaughn Burd 25, Evelyn Armstrong 24.

Stormont Ladies Afternoon League

High singles — Lillian Johnstone 241, Jeanne Charette 191, Rita Beehler 187.

High triples — Lillian Johnstone 567, Irma Johnstone 503, Shirley Ouderkirk 506.

Team standings — Comets 31, Ho-Ho's 31, Hoot'n Anies 20, Farmerettes 17, Lions 15, Five Stars 12.

Chesterville Goodsports

Men's high singles — Dick Casselman 269, Leon McMillan 241, Ronnie Droppo 224.

Men's high triples — Dick Casselman 594, Ron Droppo 579, Bert McIntosh 537.

Ladies high singles — Eleanor MacDonald 211, Sheila O'Connor 174, Nancy Henderson 167.

Ladies high triples — Eleanor MacDonald 478, Thelma Merkley 434, Nancy Henderson 430.

Team standings — Lyle Merkley 11, Leon McMillan 9, Garnet Droppo 8, Jim Moran 7, Marion Droppo 5, Sars O'Connor 2.

Crysler Village Mixed League

Men's high single — Laurier Leduc 247.

Men's high triple — Johnny Theriault 621.

Ladies high single — Yolande Leduc 223.

Ladies high triple — Yolande Leduc 569.

Team standings — Yvan Rouleau 41, Lucien Charette 30, Jean Benoit 28, Roland Patenaude 25, Robert Landry 25, Jean Lefebvre 19.

Newington Mixed League

Men's high singles — Bert McSuaig 298, 281, Lyle Forsyth 292.

Men's high triples — Bert McQuaig 727, Lyle Forsyth 721.

Ladies high singles — Inez Simpson 212, Rita Raymond 188.

Ladies high triples — Rita Ray-Raymond 527, Inez Simpson 512.

Team standings — B. McQuaig 32, John Simpson 28, Melvin Waldroff 23, Dutch Thompson 15.

IN MEMORIAM

WALDROFF—In loving memory of a dear mother, Mrs Edith Waldroff, who passed away November 4, 1958.
Sweet memories will linger forever,
Time cannot change them, it's true;
Years that may come cannot sever
Our loving remembrance of you.

The Family.

Stewart - Johnston

Shasta Mums decorated St. Paul's Presbyterian Church, Winchester, October 24 at 2.30 p.m. as Jean Audrey Johnston was united in marriage with William Neil Stewart. Rev. Wm. Sutherland officiated at the ceremony.

The bride is the daughter of Mr and Mrs Victor Johnston of Inkerman and the groom the son of Mr and Mrs William Stewart of Winchester. Mrs Hugh Wilson was organist and accompanied the soloist, Miss Doreen Cross.

Given in marriage by her father, the bride chose a white full-length gown with rounded neckline trimmed with appliques of leaves and flowers matching similar apliques on the skirt. Long liliypoint sleeves and a white rose worn at mid-waistline in the back highlighted the gown. A matching rose headpiece trimmed with sequins and pearls and a shoulder-length veil of tulle illusion completed her accessories. She carried a bouquet of Bettertime roses and miniature carnations.

Attendants Linda Stewart, sister of the groom and Mrs Shelva Johnston, the bride's sister-in-law, wore identical street-length dresses of gold peau de soie and matching overskirts with leaves and flowers. Their headpieces were rounded with matching roses on top. Each carried bouquets of Shasta mums.

Earl Hanes was groomsman. Ushers for the ceremony were the bride's brother, Ernest Johnston, and Peter Babcock, cousin of the groom.

For a reception in Dockstader's Country Kitchen Restaurant, the bride's mother wore an aqua wool sheath dress and jacket with a corsage of pink carnations. The mother of the groom selected a chestnut brown brocaded dress, with matching hat, gold accessories and a corsage of gold mums. Upon their return the couple will take up residence on York Street, Winchester.

Out of town guests were present from Morewood, Ottawa Cornwall, Toronto, Chesterville, Crysler, Iroquois, Vernon and Newington.

CARD OF THANKS

Dundas County Junior Farmers are grateful to the donors who contributed to the success of the June Dairy Princess competition with their generous support. A list of donors follows: Jack MacMillan Texaco, Frank Moran, Byer's Construction, McMillan Bros. Used Cars, Chesterville Dairy, Chesterville Record, B. H. Weegar and Son, Dutch Sash and Door Co., Coyne's Hardware, Clement's Feed and Farm Supply, Chesterville Co-Op, Earl's Meats, Bogart's Motor Sales, Harvey Barkley, IHC dealer, D.H.C. Smith, Smith's Meats, Archie MacDonald, Casselman's Grocery, Gilroy's Jewellery, Munro's Garage, Nancy LaSalle, Durant's Flowers, Moran's Billiards, Bigelow's Rexall Drug Store, Moriarty's, Chesterville, Colquhoun's Ladies' Wear. Please accept apology for delay in publishing this list. 7-1

CARD OF THANKS

I would like to thank all those who sent cards, gifts and visited me while I was a patient in Winchester Hospital. Special thanks to Dr H. Justus, the nurses and Rev Mr Gordon.

Harry Smith.

7

CARS PRICED TO GO

1964 **CHEVROLET**—4-door, 6 cyl., AT, radio, low mileage.
1963 **PONTIAC LAURENTIAN**—6 cyl., 18,000 actual miles.
1962 **CHEVROLET BEL-AIR**—6 cyl., AT, radio, laurel green.
1964 **DODGE**—8 cyl., AT, power steering, power brakes, 2-door hardtop radio.
1962 **CHEVROLET**—6 cyl., 4-door, black with red interior.
1961 **DODGE**—2-door hardtop, 8 cyl., with radio, black with red interior.
1961 **PONTIAC PARISIENNE**—8, AT, 4-door hardtop, with radio.

OLDER MODELS FOR SPECIAL PRICE THIS WEEK

1954 DODGE 4-door $79.50
1953 DODGE 2-door $59.50
1950 CHEVROLET 2-door $39.50
1953 FORD 2-door $69.50

CASH, TRADE OR TERMS ACCEPTED ON ALL MODELS

McMILLAN BROS

CARL AND LEON
OUR MOTTO—If the car we sell you is satisfactory tell others, if not tell us.
New and Used Car Sales
DAY OR NIGHT
PHONE 448-2146 —CHESTERVILLE— PHONE 448-2002

5 LBS. SPARE RIBS (RIBLETS) $1.00
COD FILLETS ..... 1-lb. pkg., 33c
HADDOCK FILLETS ..... lb., 43c
WESTERN BEEF FRONTS ..... cut and wrapped, lb., 33c

EARL'S MEATS
AND LOCKER STORAGE
—FREE DELIVERY—
Phone 448-2324 — Chesterville, Ont.

Farmers

FEED SERVICE — Bag or Bulk
FERTILIZER SERVICE — Bag or Bulk
COMPLETE
PETROLEUM SERVICE

Patronize Your Co-Op and Save Through Dividends

Chesterville District Co-Operative Inc.
Chesterville: 448-2377 — Finch: YU 4-2450

IGA

FAMOUS AYLMER FOODS

AYLMER CHOICE Bartlett Pears ..... 15-oz. tin, 29c.
AYLMER FANCY Cut Wax Beans ..... 2 20-oz. tins, 39c
AYLMER FANCY Kernel Corn ..... 2 14-oz. tins, 33c
AYLMER FANCY Rose Bud Beets ..... 2 20-oz. tins, 45c

Spaghetti, Ready-cut Macaroni, Spaghettini Lancia ..... 2 2-lb. cello bags, 69c
HEINZ BREAD AND BUTTER Pickles ..... 16-oz. jar. 25c
Giant Cheer ..... pkg., 89c
Minute Rice ..... 14-oz. pkg., 49c
REGULAR—Pink, White Dove Soap ..... 2 bars, 47c
TREET—CKCH Bonus Brand Luncheon Meat ..... 12-oz. tin, 39c
ARMOUR Corned Beef ..... 12-oz. tin, 49c
MONARCH—Special Pack Table Syrup ..... 16-oz. btl., 29c
TOP VALU NO. 1 Creamery Butter ..... lb., 57c
POUCH PACK—All Flavours Monarch Cake Mixes . 2 9-oz. pkgs., 39c
MILLIONNAIRE BRISLING Sardines ..... 2 3½-oz. tins, 49c

FROZEN FOODS

HIGHLINER HADDOCK Fish and Chips ..... 16-oz. pkg., 45c
SNOW CROP Cauliflower ..... 2 10-oz. pkgs., 49c
BROOKPARK—Chicken, Turkey, Beef Meat Dinners ..... 11-oz. pkg., 49c
McCAIN — 14-oz. pkg. — BABY Roasted Potatoes — Free with the purchase of 4-lb. Tablerite BEEF ROAST
Redeem Coupon in IGA Dinnerware Booklet

BAKERY FEATURES

SHIRLEY GAY Apple Pie ..... 24-oz. pie, 39c
SHIRLEY GAY Sugar Donuts ..... pkg of 12, 29c
SHIRLEY GAY CHOCOLATE Cream Roll ..... 13-oz. pkg., 49c
WALKER'S RASPBERRY FILLED Sweet Goods ..... pkg. of 8, 45c

AYLMER TOMATO CATSUP 2 11-oz. bottles: 35c
MIX-O LIQUID BLEACH 128-oz. plastic ctnr.: 59c
AYLMER CHOICE PEACH HALVES 20-oz. tin: 25c
TOP VALU INSTANT COFFEE 6-oz. jar: 89c
ALL PURPOSE PURITY FLOUR 7-lb. bag: 69c
CLARK BEANS with PORK 2 20-oz. tins: 39c
KRAFT SMOOTH PEANUT BUTTER 28-oz. jar: 59c
TOP VALU REGULAR CHEESE SLICES 8-oz. pkg.: 29c
SILVER COLOURED MARGARINE 4 1-lb. prints: 89c

Prices effective til closing, Nov. 7

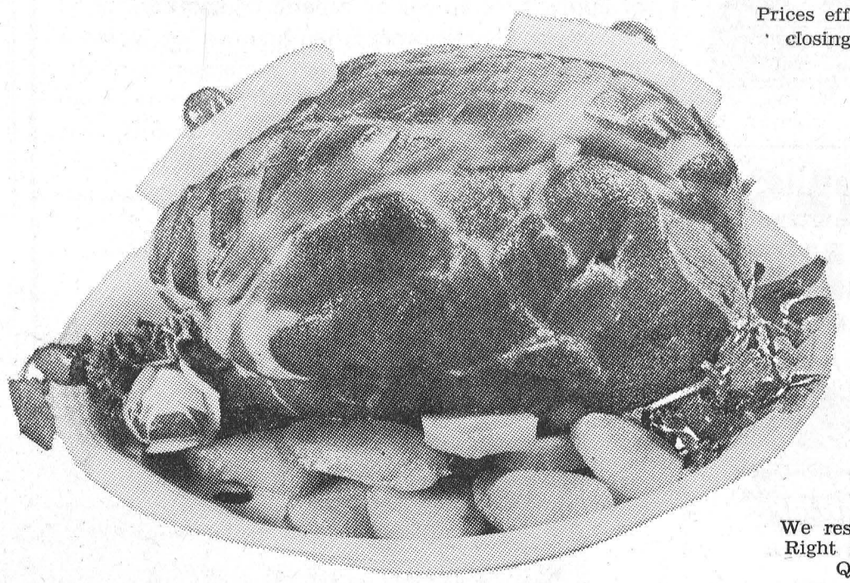

We reserve the Right to Limit Quantities

FRESH PICNIC STYLE (HOCK OFF)
PORK SHOULDER ROASTS 29c LB.

PORK BUTT ROASTS ..... lb., 39c

GRADE 'A' PRE-DRESSED Boiling Fowl ..... 5-6 lbs. avg., lb., 39c
TABLERITE RED BRAND BEEF Bologna Chubs ..... 24-oz., each, 59c
HYGRADE Rib Steaks ..... lb., 79c
SCHNIDER'S RINDLESS Sliced Side Bacon ..... ½-lb. vacpac, 39c

GOLDEN YELLOW, FIRM, RIPE
BANANAS 11c lb.

FLORIDA MARSH Seedless Grapefruit ..... 8 size 96's, 69c
OUTSPAN Valencia Oranges ..... 2 doz. 329's, 89c
OCEAN SPRAY FRESH Delicious Apples ..... 6 size 125's, 39c
N.B. NETTED GEM McIntosh Apples ..... 6 size 125's, 29c

CHESTERVILLE ONTARIO
FULTON BROS.
PHONES:
Supermarket: 448-2345
Appliance Store: 448-2195

At Avonmore-

Anniversary services held in St. James Church

Special services marking the 39th anniversary, were held in St. James United Church, Avonmore, on Sunday. Large congregations, including many friends from neighbouring churches throughout the district, attended.

Guest speaker at both services was Rev Dr Elias Andrews, principal of the United Theological College, Queen's University, Kingston. Dr Andrews, who is one of Canada's most celebrated theologians, preached on the theme "The Church and the Modern Mind" at the morning service and "The Centrality of Christ" in the evening.

Rev Donald W. Pipe, B.A., minister of St. James Church, conducted the morning service of worship and officially welcomed Rev Dr Andrews. In the evening Dr Glazer, Long Sault, chairman of Glengarry Presbytery, presided.

At the morning service the choir, under the direction of Mrs Maldwyn Watkins, sang the anthem "The Love of God." Guest soloist in the evening was Edwin Waldroff, Newington, who sang "Great is Thy Faithfulness" and as a duet he and Maldwyn Watkins sang "Blessed Assurance."

Several members of the choir of Emmanuel Church, Monklands, shared in the ministry of music for the anniversary occasion.

Following the evening service a fellowship hour was held in the church hall.

On Monday afternoon and evening an "Open House" was held at the Manse at which members of the congregation and friends had the opportunity of greeting their minister and his wife, Rev and Mrs Donald W. Pipe, and family and of viewing the many renovations that have been made in recent months.

Trinity Messengers hold November meeting

The November meeting of the United Church Messengers was held in the Sunday school room on Monday, November 2, with 28 members present.

The meeting opened with the repeating of the messenger motto and prayer. The minutes of the last meeting were read by Mrs Murray Droppo, with David Lapp calling the roll.

The theme of the worship service was "Gladness of Heart." The second chapter of the study book "Shoes for Shaira" was read by Mrs Blake Feeley. The offering was taken by Andy Windsor.

The meeting closed with the distribution of the World Friends by Barry McMillan and the remainder of the Christmas cards were given out.

Hallowe'en vandals hit Russell

Two youths may be arrested on public mischief charges following a wild Hallowe'en melee in Russell Saturday night.

Provincial Police say they have not arrested the youths nor are they holding them until investigations have been completed.

One policeman said Russell was the scene of Hallowe'en Hijinks for about 150 youths, half of them drunk, who overturned one car, left a threshing machine in the middle of the street, threw tomatoes and other vegetables into the street and soaped windows.

The village had hired about a dozen security policemen but "they couldn't do a thing," the provincial policeman said. Two OPP officers were on hand.

The mob roamed Russell's streets from about 10 p.m. to 4 a.m.

Police said Russell is the annual Hollowe'en congregation spot for rowdy youths in the area.

New $100 bursary offered at K.A.S.

The Smiths Falls Rotary Club will provide a Bursary of $100.00 for a student enrolling for the third year Advanced Class in Agricultural Mechanics at the Kemptville Agricultural School next fall it was announced by Principal A. M. Barr to-day.

The winner of this award must be the highest ranking graduate from the School's regular diploma course in Agriculture of any who enrol for the third year. This will provide an incentive for top quality students to enter the third year course which is the only one of its type offered in Ontario.

The award was particularly welcomed by Kemptville Agricultural School authorities since its impact will serve to link the work of the regular two year course to the third year.

Service of Remembrance to be held at Avonmore

Attended by local members of the Canadian Legion, a special Service of Remembrance will be held in St. James' United Church next Sunday morning, Nov. 8th, at 11 o'clock.

A plaque, honoring those men of St. James United Church who offered themselves for service during the Second World War, will be unveiled by its donors, Mrs W. R. Campbell and Mrs S. H. Graham, Ottawa.

The plaque bears the names of three men who paid the Supreme Sacrifice and 19 others who served in the Armed Forces.

It is being presented to St. James' Church in memory of W. R. Campbell who served King and Country during the 1914-18 conflict.

Former warden laid to rest

The funeral of James Herbert Maginnis, a former United Counties warden, was held at the McArthur and MacNeil Funeral home on Tuesday. Burial was made in the St. Lawrence Valley Union cemetery.

A large number of members and former members of Counties Council were on hand along with neighbours, relatives and friends.

Rev. H. W. Giffin, of Trinity United Church, Ingleside, conducted the funeral service.

Pall bearers were Donald Dunlop, Garnet Ezard, John MacLeod and Leo Leblanc.

A farmer in the Lunenburg area all his life, Mr Maginnis was engaged in municipal politics in Osnabruck township from 1957 until 1963. He was warden of the United Counties in 1953, deputy reeve of Osnabruck township on several occasions and was elected township reeve in 1949.

In addition, Mr. Maginnis was active in numerous farm and community organizations in the district.

He was a member of the Masonic Order and a Masonic service was held Wednesday evening.

Mr Maginnis is survived by one son, one daughter and one brother. His wife, the former Helen Jean Vallance, predeceased him.

CARD OF THANKS

I would like to say a sincere "Thank you" to my many friends and relatives for the beautiful cards, visits, treats and flowers during my stay in hospital. Special thanks to the nursing staff, Rev Dr Glazer and Dr Howard Justus.

Mrs Nancy Carr.

7

Mainly About People

Sunday guests of Mr Johnston Ocderkirk andfamily were Mr and Mrs Thomas Mallet, Goldfield, and Mr and Mrs Emerson Stewart, of Winchester.

The Rev Jesse Bigelow of Edmonton, Alberta, was a guest of his parents, Mr and Mrs H. G. Bigelow a few days last week.

NATION VALLEY

Spend Sunday at Stoddart home

Mrs Ben Bowman, Bouck's Hill spent Sunday afternoon with Mr and Mrs Ewart Stoddart and Basil.

Mrs Fred Hayunga of Morrisburg, is spending some time with Mrs R. Styles, Mr and Mrs Gerald Styles and daughters.

Mrs A. Hope spent the weekend in Cornwall.

Mrs T. S. Nash and Miss Isabel Forward of Ottawa and Mrs Louise Forward of Chesterville were dinner guests of Mr and Mrs Edwin Forwad on Sunday.

Mrs Garry Walker of Algonquin, was a supper guest of Andrew Forward, recently. Andrew accompanied Garry to his home for the week-end.

Mrs Henry Johnston, Mrs L. Forward and Mrs Edwin Forward visited Mr and Mrs Nelson Scharf of Hulbert, recently.

Cedar Brae W.I. Newington meets at Tait home

The October meeting of Cedar Brae Newington Women's Institute met at the home of Mrs Charles Tait on Wednesday evening.

The motto for the evening was "A child has four teachers, home, school, church and community. The roll call was answered by "What, to you, really makes the educated man or woman" was answered by fourteen members.

A thank-you letter was read fro mthe Area Survey T. B. chairman. Mrs Russell Presley moved that the social committee decide on the November meeting. Members were asked to help the Unitarian Relief Fund, to which each member offered articles.

Mrs Arnold Loverin gave the report on the Area Convention.

Mrs Russell Presley, convenor of Citizenship and Education, had as her guests Mrs Glenn Shaver and Mrs Hilldreys, who showed slides on their trip to Japan, China and Hawaii. Mrs Shaver gave an interesting talk on her trip.

The singing of "God Save the Queen" brought the meeting to a close after which a delicious lunch was served by the hostess and her assistant Mrs Ellwood Thompson and Mrs Lawrence Steele.

Layman's service held in St. Andrew's Church at Avonmore

Sunday morning the annual Layman's Service was held in St. Andrew's Presbyterian Church, Avonmore. A large congregation was present to share in the impressive service.

George D. McElheran, clerk of Session, presided. He was assisted in the service of worship by Gordon Campbell, Jack Bush, Clifford MacRae and E. M. Miller.

Guest speaker was Harold Graham, South Mountain, a well-known layman of the church, who gave an inspiring address on the subject "The Church Without Walls." He was introduced and welcomed by Rev Hugh Wilson, the minister.

A men's choir, under the direction of Mrs Neil M. Bush, led in the service of praise . A men's trio, composed of Allen McIntyre, Burns McIntyre and John E. Miller, sang "On the Jericho Road."

Offering bearers were Larry Feek, Hector MacRae, John Watt, W. A. McIntyre.

The fast-growing Australian eucalyptus tree can, under some conditions, shoot from seed to 25-foot tall tree in one year.

N. D. D. H. S. NEWS

The soccer team played a fine game on the home field last Tuesday. The North Dundas boys were the victors over the North Stormont team with a score of 3-1. The three goals were scored by: Pierre Marion (2) and Rheal Gauthier.

Houseleague or interform playoffs in soccer and volleyball are being played now during lunch and co-curricular periods. The champions receive athletic bars for their efforts at the annual Athletic Banquet in the Spring.

A disappointing game of football was played in Morrisburg. N.D.D.H.S. was defeated by the Morrisburg team with a score of 8-6. Doug. Bouck scored the one touch-down.

A volleyball and cheerleading tournament was held at the high school on Saturday. The cheerleaders were defeated by the girls from St. Lawrence High School in Cornwall. The girls team for volleyball from Osnabruck High School are to be congratulated for winning the volleyball tournament.

Commencement is this coming Saturday night and invitations have been sent to the graduates and honour graduates for this important annual event and to receive their awards. The home economics students under the direction of Mrs Allison and Mrs Hill are making hoods in the school colours for the graduates. The guest speaker for the evening will be Mr. D. W. Shaver, the District Inspector; Toomas Vilmansen, an Ontario Scholar of last year will be the valedictorian. A dance will be held following the Commencement Exercises with Jim Legge as Master of Ceremonies.

Edward B. Rutley

Edward B. Rutley passed away following a brief illness at Toronto East General Hospital, on Thursday, October 29. He was in his 90th year.

He is survived by his wife, the former Olive Lavina Mackie, of 215 Woodycrest Ave., and four daughters, Mrs Willis Miller (Ethel Janet), of Toronto; Mrs Carl Waldroff (Edith Beatrice), and Mrs Donald MacIntyre (Doris Ina,, both of Finch; Mrs Thomas Flood (Jean Marie), of Innismore Ont. Also left to mourn are two sisters, Mrs Florence Eamer, of Cornwall, and Mrs Lillis Crites, of Ingleside, Ont., as well as five grandchildren.

The body rested at the Trull Funeral Home, Toronto. The service was held in the chapel at the funeral home on Saturday morning and was conducted by Rev Mr Surdavall of St. Luke's Anglican Church.

Interment followed in Prospect Cemetery.

Lucien Lamoureux will be guest speaker A.O.T.S. Men's Club

Guest speaker at the forthcoming meeting of the A.O.T.S. Men's Club of the Avonmore Pastoral charge of the United Church of Canada will be Lucien Lamoureux, local member of Parliament and Deputy Speaker of the House of Commons.

The meeting will be held in St. James' Church next Monday evening, Nov. 9th.

Following Mr. Lamoureux's address there will be an opportunity for questions.

Mr, Mrs M. Kearns mark 50th anniversary

Mr and Mrs Michael J. Kearns were married in Crysler, October 1914. Last week they celbrated their 50th wedding annivesary at a family gathering held in their home 305 Belmont St., Cornwall.

Mrs Kearns is the former Loretta Lynch, daughter of the late Mr and Mrs William Lynch, Berwick. Mr Kearns is the son of the late Mr and Mrs James Kearns, also of Berwick.

Mrs T. L. Costello, sister of Mrs Kearns, and J. T. Kearns, brother of Mr Kearns, the marriage attendants of 50-year- ago, were present at the anniversary party.

All surviving members of both families attended the gathering, and congratulatory messages included telegrams from Prime Minister Lester Pearson, Lucien Lamoureux, Stormont M.P., Fern Guindon, Stormont M.P.P. and John Robarts, Premier of Ontario.

The couple also received a framed certificate from the Ontario Department of Citizenship and Immigration.

Twenty-years-ago Mr and Mrs Kearns gave up farming near Berwick, and moved to Cornwall. Mr Kearns was employed by the Canadian Cotton Mills until his retirement some years ago.

Mr and Mrs Kearns have two sons and one daughter living in Cornwall.

AT THE CHURCHES

ST. LUKE'S LUTHERAN CHURCH — DUNBAR
Rev W. J. Goos, Pastor
SUNDAY, NOVEMBER 8, 1964
1.45 p.m. Sunday School
2.30 p.m. Worship Service
"Come to Worship, leave to Serve."

TRINITY UNITED CHURCH
Rev E. B. Bugden, Minister
SUNDAY, NOVEMBER 8, 1964
10.30 a.m. Morning Worship
10.30 a.m. Sunday School

The Church With The Community at Heart
Sunday: 11 a.m., 7p.m.
Wednesday: 7.30 p.m., Mid-week Family Service
CHESTERVILLE PENTECOSTAL CHURCH
Lorne I. Trimble, Pastor
"The Bible Believed and Preached"

FINCH PASTORAL CHARGE
UNITED CHURCH OF CANADA
Rev G. Rajotte, B.A., B.D.
SUNDAY, NOVEMBER 8, 1964
9.00 a.m. Grantley
11.00 a.m. Chalmer's, Finch
8.00 p.m. St. Paul's, Berwick

MOREWOOD UNITED CHURCH
Rev D. L. Gordon, Minister
SUNDAY, NOVEMBER 8, 1964
10.30 a.m. Morning Worship
The Sunday School and Bible Class will also meet.
All Made Welcome

PRESBYTERIAN CHURCH
Rev A. D. Sutherland, Minister
SUNDAY, NOVEMBER 8, 1964
9.55 a.m. Chesterville
11.15 a.m. Morewood
2.00 p.m. Dunbar

CHURCH OF THE HOLY TRINITY
Rev W. L. Thomas, Rector
SUNDAY, NOVEMBER 8, 1964
10.00 a.m. Church School
11.00 a.m. Mattins.

PRESBYTERIAN CHURCH
Finch — Crysler
Rev Hugh Wilson, Interim Moderator
SUNDAY, NOVEMBER 8, 1964
9.45 a.m. Crysler
11.00 a.m. Finch
All Welcome

Thanks ...

We of Monast Bowling Lanes wish to thank all who made our opening day such a success. Special thanks to Father J. J. Collins, Allison Graham and Garnet Droppo for their assistance.

The Monasts.

CASSELMAN'S

ROSE MARGARINE ..... coloured, 4 lbs., 95c
LIBBY'S TOMATO CATSUP ..... 11-oz. bottle, 2, 35c
DELSEY TOILET TISSUE ..... white or coloured, 8, 99c
RED AND WHITE TEA BAGS ..... 60 bags, pkg., 59c
Florida Marsh Seedles Grapefruit 5, 39c
ONTARIO HOT HOUSE TOMATOES ..... 1 lb., 29c
Sirloin, T-Bone, Wing, Round Steaks ..... lb., 69c
BURNS CAMPFIRE SAUSAGE ..... 1-lb. pkg., 39c

CASSELMAN RED AND WHITE STORE
Phone 448-2373 Chesterville

FARMERS

If you are getting ready to clip your cattle, **I am equipped to give fast and excellent service for sharpening any Clipper Blades.**
24-HOUR SERVICE

DODD MALLORY
West-End Barber Shop
Phone Winchester 774-2327
7tf

SPECIAL VALUES
FOR THE Budget Minded

BOYS' AND GIRLS' SKI JACKETS
Concaled Hood, 8 to 16 years
Special: $5.98

Men's Dressing Gowns $5.98
Army Surplus "Naval Service" Tunics .. spec., $3.98
Boys' Fancy Knit Bulky Knit Pullover Sweaters
Special: $3.98
8-TRANSISTOR RADIOS
Guaranteed, Special: $19.95
6-TRANSISTOR RADIOS
Guaranteed, Special: $14.95

"YOUR COMMUNITY SHOPPING CENTRE"
A. T. DAVID AND SONS
Phone 448-2370 — Chesterville

BOYS' WINTER NEEDS—

NYLON SKI JACKETS ..... 8-16 years, $6.95 - $8.95
THERMAL DRAWERS ..... med. weight, 8-16 years, $1.98
Cotton Knit SHIRTS ..... long sleeve, 8-16 years, $2.29 - $2.98
NYLON DUFFLE COATS ..... hood, 8-16 years, $8.95
CORDUROY JEANS ..... navy, brown, $5.95
BROWN JERSEY GLOVES 69c
LINED COTTON DRILL JEANS ..... 7-14 years, $4.98
FLANNELETTE PYJAMAS ..... 8-16 years, $2.98
WHITE SHIRTS - BOW - LINKS ..... 8-16 years, $3.49
PLUM COTTON KNIT DRAWERS ..... 8-16 years, $1.09
NYLON HEAVY SOCKS ..... pair, 89c
BLACK LEATHER DRESS GLOVES $2.79
TOQUES ..... attractive colours, 95c - $1.19
LEATHER BELTS ..... choice of colours, $1.00
DRESS PANTS ..... dark shades, $5.95 - $8.50
WHITE SPORT SOCKS 95c

STEEL RAIL — DRAPERY SUPPLIES — WINDOW SHADES
CURTAIN ROD FOR THE WINDOW

SEWING SUPPLIES—

Yardsticks — Sew Needles — Pins — Jiffy Sew — Pin Cushions — Thumb Tacks — Nylon Thread — Ric Rac Binding — Scotch Tape — Bias Binding — Sheen Thread Seam Binding — Cotton Thread — Griptex Belting — Elastic — Pinking Shears — Scissors — Buttons — Buckles — Safety Pins — Cotton Tape — Belt and Buckle Kits — Tape Measures — Sew Machine Needles — Darners — Thimbles — Snaps — Hooks and Eyes — Buttons to Cover — Klikit Snap Fasteners — Ribbon

BLANKETS—

LOOM JEWEL ..... Viscose - Orlon, 72x84, $7.95
ESMOND ..... Cotton - Nylon, 72x84, $5.95
PATTINSON'S ..... Viscose - Wool, 72x90, $11.95
DREAM ..... Pure Wool, 72x90, $15.95
BEAVER ..... Viscose - Wool, 72x84, $7.95

McCall Patterns for Your Sewing

CLEARING SPECIAL—

Men's Assorted Checks and Tartans SPORT SHIRTS—Size 14½-15-15½ only. Browns, reds, blues in assortment. Special price 1.78

Moriarty's
Phone 448-2354 — Chesterville

The Store That You More - Plus -
3 STAR STAMPS
HENDERSON'S
CLOVER FARM
FINCH

BLADE BEEF ROAST—Lb. 43c
BONELESS STEW—Lb. 59c
Round, Sirloin, T-Bone STEAK—Lb. 79c

Ballet Toilet Tissue— 2's, 2 for 25c
Clark's Pork and Beans— 20 oz., 2 for 43c
Kraft Miracle Whip— 16 oz. 41c
BETTER VALUES

Dream Whip Topping—2 oz. 27c
Aylmer Tomato Soup—10 oz., 2 for 25c
Post Alphabits Cereal—10 oz. 39c
Cheer—King size $1.59
Allied Bread—5 for $1.00
Lipton Chicken Noodle Soup 25c
ORANGES—138's, dozen 69c
CARROTS—3 lbs. for 19c
GRAPEFRUIT—size 48's, 6 for 49c

Gloves — Mitts — Overalls — Jeans — Shirts
ON SALE HERE
MARTIN SENOUR PAINTS

Henderson's Clover Farm

STORE HOURS: Mon., Tues., Wed., 6 p.m.; Thurs., Fri., 9 p.m.; Saturday, 10 p.m.
FINCH, ONT. Phone YU 4-2270

Newsletters of Community Happenings as reported by Our Correspondents

Country Correspondence

Phone or send your personal news to your local correspondent or call the Record at 448-2144, Chesterville

MOREWOOD

Recent guests at Dillabough home

Guests of Mrs Weldon Dillabough on Sunday were Mr and Mrs Reynold Dillabough, Avonmore, Mr and Mrs Darell Cameron and Barry, Cornwall, Mr and Mrs Darell Dillabough, Smiths Falls, it being the occasion of Mr Dillabough (Sr's.) birthday.

Mr and Mrs Wm. Fetterly of Chesterville, Mr Ray Fetterly, Lachine, Que., visited Mr and Mrs J. V. Fetterly on Sunday.

Mrs M. Schryer spent the weekend with Mr and Mrs Walter Carlyle.

Mrs Nellie McLean is the guest of her sister Mrs Keith Carruthers.

Mrs Henry Steen returned home Saturday after spending some time with her daughters at Hudson and New York.

GOLDFIELD

Sunday visitors at Gillies home

Mrs Robert Lillico, Miss Eleanor Lillico, of Ottawa, Mr and Mrs Thomas Johnston and Stephen, Nora Leigh, Nancy and Jocelyn Johnston, of Manotick, visited the former home of Mrs Lillico on Sunday afternoon with Messrs Donald and Hugh Gillies and Miss Ellen Gillies.

Mr and Mrs D. A. Gillies and Miss Mary Cameron attended the funeral of the late Mrs Wm. Sutherland held at Maxville on Monday.

Mr and Mrs Donald MacIntyre attended the funeral of the latter's father, Mr Edward Rutley, in Toronto on Saturday.

Sympathy is extended to the Rev Wm. Sutherland and his son Angus on the death of Mrs Sutherland who died in Ottawa. The funeral service was held in Marville on Monday, with burial at Maxville Cemetery.

Friends here of Mr Wilburn Nelson extend sympathy to his family, relatives and friends on his death. Funeral service was held at Brownlee Funeral Home on Monday.

Mr and Mrs Stuart Duff, Mrs Charles Burd, Mrs Earl Campbell and Erla Campbell attended the Baptist Mission Circle Thankoffering meeting at Osnabruck Centre Baptist Church. Mrs Wilkinson, of Cornwall, was the guest speaker.

Mr and Mrs Gerald Dain and Miss Marjorie Dain, of Vernon, visited Mr and Mrs Stuart Duff and Miss Jean Duff on Saturday evening.

GOLDFIELD SOUTH

Sunday guests at Foley home

Mr and Mrs Hubert Shane and family, Ottawa, were Sunday tea guests of Mrs Alex Foley.

Mr and Mrs Edgar MacLean and family spent Sunday in Ottawa with Mr and Mrs Donald Presley and infant son Kevin Donald.

Miss Margaret Casselman, R.N., Montreal, spent a few days with Mrs S. B. Casselman.

Misses Betty Casselman and Shirley Winters, Ottawa Teachers' College, spent the week-end at their homes here.

Mrs Duart MacLean and Mrs Donald Casselman attended the Eastern Ontario Library Association meeting at Ottawa on Saturday.

GOLDFIELD WEST

Weekend guests of Nugent family

Mr and Mrs Wallace Morris and Peter, Campbell's Bay, Que., visited over the weekend with Mr and Mrs Clare Nugent and family.

Miss Elaine and evin Foley, of Ottawa, spent the weekend at their home here.

Mrs Gerald Murphy and Maureen, of Connaught, spent last Thursday with Mr and Mrs B. Foley and family.

Mr and Mrs Clare Nugent and family visited friends in Perth on Sunday.

Mrs George C. Smith is spending some time in North Bay with her daughter, Mrs W. A. Briscoe, Mr Briscoe and Cheryl.

Mr and Mrs Syd Moulden, of Ottawa, and Mr and Mrs Chas. Jay, of Carleton Place, visited with Mr and Mrs H. Marcellus over the weekend.

Miss Isobel Young, of Dunbar, spent a few days with Mr and Mrs Glendon Smith, Lynn and Donna Lee.

Mrs James Murphy, of Connaught, is spending a couple of weeks with Mr and Mrs B. Foley and family.

Mrs Will Servage, Crysler, spent Friday at the Smith home. Mrs Melvin Dillabough and Mrs Donald Dillabough called in the afternoon.

Mrs Alex Foley and Mrs Bernard Foley attended a C.W.I. meeting Tuesday evening in St. Bernard's Separate School, Finch.

Mr and Mrs Ross Smith and Mr and Mrs Glendon Smith spent a few days in Rochester and attended the funeral of their uncle, Donald Smith.



BECKSTEAD

Recent callers at Barkley home

Mr and Mrs Wilfrid Carruthers, Mr and Mrs Wm. Sanderson, Newington, and Mr and Mrs Hugh Barkley were recent callers of Mr and Mrs Bernice Barkley.

Mr andMrs Carleton McConnell, of Ottawa, called on Mr and Mrs Frank Whittaker on Sunday.

Mr and Mrs Bernice Barkley visited with Mr and Mrs Glenn Pemberton, Brian and Barry on Sunday.

Mr and Mrs Glenn Barkley were tea guests of Mr and Mrs Bernice Barkley on Sunday.

Mr and Mrs Frank Whittaker visited on Sunday with Mr and Mrs Otis McMillan.

Mr and Mrs Gordon Beckstead and Jeffery, of Ottawa, called on Mrs Burton Beckstead Sunday afternoon.

Mrs Burton Beckstead and Mrs Gordon Beckstead and Jeffery called on Mr and Mrs Bert Beckstead and family on Sunday.

Mr and Mrs Carl Beckstead and family and Mrs Ruth Beckstead called on Mr Frank Todd Saturday evening.

Mr and Mrs Jack Chalmers and family, Kingston, visited Mr and Mrs Allan MacKenzie and girls Sunday.

AVONMORE

Recent guests at Campbell home

Mr and Mrs Andrew MacFarlane, Hamilton, were recent guests of Mr and Mrs Robert J. Campbell.

Mr and Mrs James Ard and family, Orono, were weekend guests of Mr and Mrs Gordon Campbell.

Mr and Mrs R. J. Campbell, Mr and Mrs Hector MacRae and Miss B. Steele were recent guests of Mr and Mrs Bruce H. Wert, Kemptville.

Dr W. M. Stevenson attended meetings of the Canadian Dental Association in Montreal and he was a guest of his son-in-law and daughter, Mr and Mrs James Coke.

Mr and Mrs Duncan Bethune are spending two weeks' holiday with their son, Rev Arnold Bethune, Mrs Bethune and family in Melfort, Sask.

Miss Jean McMillan visited her brother, Archie D. McMillan, a patient in the Kingston General Hospital.

Several local residents are in the Cornwall General Hospital. These include: Mrs Kenneth Stephenson, Mrs Sherman Alguire, Mrs Myles Sproule, Archie A. MacMillan and James Watson. Best wishes are extended to all these friends.

Dwayne Shannon, Toronto, spent a few days with his mother, Mrs Harold Shannon, last week.

HYNDMAN

Returns home from hospital

Mr Bryan Allaby came home on Friday from the District Hospital, Kemptville, after being a patient there for a few days.

Mr and Mrs Cledius Francis of Brockville, were Monday visitors of his parents Mr and Mrs Geo. Fracnis.

Mr and Mrs Bert Lattimore, Mrs Janet Lattimore were Tuesday afternoon visitors of Mrs Ettie Gilmer of Van Allen's Corners.

Mrs Robt. Grant spent a few days last week with Mr and Mrs Ed. McLaughlin of Cardinal.

Mr and Mrs Arlow Beggs, of Kemptville, were Wednesday afternoon callers at the Lattimore home.

Mrs George Francis was an overnight visitor on Friday of Mrs Orval Baker at Iroquois.

Mr and Mrs Garnet Tompkins and family of Millar's Corners were Thursday evening visitors of Mr and Mrs Hubert Robinson.

Miss Elizabeth Carson, Ottawa, was an overnight visitor on Saturday of Misses Lois and Lorraine Conley.

Mr Dale Robinson, Brockville, spent Wednesday with his parents Mr and Mrs Hubert Robinson.

Mrs George Francis of this place, Mrs Orval Baker, Jerry and Lary of Iroquois, spent Saturday in the U.S.A. ....

OSNABRUCK CENTRE

Mrs J. L. Johnson Visits Warner family

Mrs J. L. Johnson, of Oriskany Falls, N.Y., spent a few days visiting with Harold Warner and family.

Sunday guests of Mr and Mrs Wilbert Nelson were Mr Jack Bowman, Morrisburg, Donald, Keith and Glen Nelson and Miss Ruth Rombough, Finch, Mr and Mrs George Lalonde, Mrs Viola Scott and Mr Albert Lalonde, of Cornwall.

Mr and Mrs John Crites, Morrisburg, spent Wednesday with Mr and Mrs Glen Crites and family.

Mr and Mrs Allan Hollister and family, Deschenes, Que., Mrs Mae Hollister and Miss Jean Hollister, of Ottawa, were Sunday guests of Mr and Mrs Keith Swerdfeger and family.

Mr and Mrs Harold Holland and family, Finch, Mr and Mrs Owen Dafoe and Kevin, Ingleside, were recent guests of Mr and Mrs W. Nelson and Archie Holland.

Mr and Mrs John Brownell and Mrs Eva Dillabough spent Thursday with Mr and Mrs E. Beckstead and family, Cornwall.

Cheese baked potatoes are tasty treats barbecued or baked in the oven. Boil medium sized potatoes, with or without their jackets. When potatoes are just barely cooked, remove from heat, drain and slice into three sections lengthwise. Place a generous slice of Ontario Cheddar cheese between each potato section. Wrap potatoes in foil and bake or barbecue until cheese melts, about 5 or 10 minutes.

COLQUHOUN

Sunday tea guests at Dunbar home

Mr and Mrs Wallace Gallinger were Sunday tea guests of Mr and Mrs Oren Dunbar.

Mrs Ernest Hart visited Mr and Mrs Fred Beckstead, Elma, on Wednesday.

Mr and Mrs Alister Colquhoun, Shawinigan Falls, Mr and Mrs Gary Lawrence, Three Rivers, uQe., were Sunday tea guests of Mrs Beatrice Colquhoun and Mr and Mrs George Wright.

Mrs Kenneth Hummel spent a few days with Mr and Mrs Earl Droppo, Finch.

Mrs Mahlon Gow and Mrs Roy Hart enjoyed a bus trip to Sturbridge, Mass., for three days last week.

Mr and Mrs Roy McConnell, of Montreal, were weekend guests of Mr and Mrs Roy Hart.

Moisture and heat, not pressure, do the job when ironing. Don't wear yourself out bearing down on the iron.





IS BUILT . . .
★ stronger!
★ with fewer parts!
★ for rugged use!
★ for easier servicing!

Also Manure Stackers, Silo Unloaders and Cattle Feeders

For Complete Information and Installation See:

LORNE ACRES
WINCHESTER

Phone Office: 774-2605
Residence: 7742643
21tf

MOVIES
NOW SHOWING

Thurs., Fri., Sat. Nov. 5-6-7
"FLIPPER'S NEW ADVENTURE"
"LAW OF THE LAWLESS"

Mon., Tues., Wed., Thurs. Nov. 9-10-11-12
"TOM JONES"
(RESTRICTED) to persons 18 years of age and over

The WINCHESTER

DURANT FLOWERS
Chesterville
For Every Occasion
Delivered
A nice asortment of items very suitable for gifts.
We Aim to Please
Phone 448-2060

WINTER FOOTWEAR
Come in and See
Our Stock and Prices!
B. H. WEEGAR & SON
PHONE 448-2257 Anytime MOREWOOD, ONT.
29tf

King FILL UP Says
THE WINTER DAYS ARE LONG AND DREARY, CALL FOR OUR OIL - IT WILL MAKE YOU CHEERY



S.G. BLACK
SHELL HEATING OILS GASOLINE MOTOR OILS GREASES KLEEN-FLO
"SERVICE IS MY BUSINESS"
PH.107 WINCHESTER

SULLIVAN BROS.
General Contractors
FARMERS
Now is the time to have your water holes dug and for Fall farm clean-up.
A Machine to Fit Your Job
D4, D6 or D7 Caterpillars
— Phone 448-2660 —
CHESTERVILLE
7tf

Next time, try . . .

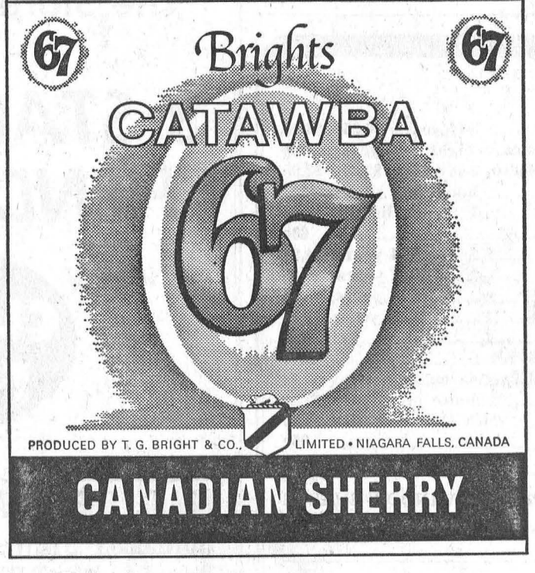

CANADIAN SHERRY

COYNE'S
FOR THE SPRING GARDEN YOU WANT
PLANT DUTCH BULBS NOW
The finest, healthiest bulbs in the world are here. They'll give you the loveliest spring garden you could want—if you plant them now. All your favorites, reasonably priced.
Imported Holland Bulbs
YOUR HARDWARE CENTRE
Phone 448-2505 — Chesterville

RADIO REPAIRS
NOW is the time to get your repairs done on your radios, TV's and record players.
We have been serving you for 25 years.
Complete stock of repair parts on hand.
See
THOMPSON'S
RADIO and TV
MORRISBURG
8-4

H. W. ALGATE
OPTOMETRIST
at P. J. GILROY'S
CHESTERVILLE
THURSDAY, NOVEMBER 12, 1964
By Appointment Only

FRED S. COONS
INSURANCE AGENT
All Classes of Insurance Including Life
For Service Call
CHESTERVILLE 448-2398
FORMERLY THE C. W. CASSELMAN AGENCY AT THE SAME LOCATION

WERT'S
PHONE 987-2920
CRYSLER

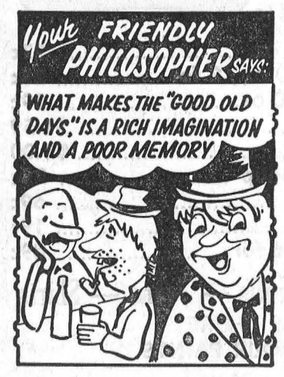

WE HAVE IN STOCK
FIRESTONE TRACTOR TIRES
PRESTONE, BATTERIES
VEEDOL OIL
BURNIS SHORT SALES-SERVICE
MASSEY-FERGUSON
448-2031
CHESTERVILLE

New used Cars
1964 Chrysler—2-door, AT, loaded with extras.
1963 Chevrolet BelAir—4-door, new condition.
1963 Pontiac Strato Chief—4-door, maroon.
1963 Ford Galaxie—4-door, V8, automatic, radio, P.S., power brakes.
1962 Ford Galaxie—4-door, V8, automatic, and loaded with extras.
1961 Chevrolet—4-door, 6 cyl., standard transmission.
1961 Pontiac—4-door, 6 cyl., automatic, radio.
1961 Chevrolet—4-door, 6 cyl., radio, one owner.
1961 Plymouth—4-door, 6 cyl., low mileage.
1956 Plymouth—4-door, 6 cyl., runs perfectly.
1955 Plymouth—4-door, 6 cyl., automatic, radio.
1954 Chevrolet—4-door, 6 cyl.
FOR A PICKED USED CAR SEE
Bogart Motor Sales
PHONE 448-2488 CHESTERVILLE

INSULATION
LARGE 5 CU. FT. BAGS
Regular $1.29
Sale: 98c per bag
Begg Lumber Co.
PHONE 987-2802 CRYSLER, ONT.

THIS IS THE OCTOBER SALE OF USED CARS
All Ready for Winter Driving
—BUICKS
—CHEVROLETS
—FORDS
—SMALL CARS
Also
1964 Strato Chief Station Wagon—6, automatic.
1964 Acadian—6, automatic.
1964 Beaumont—2-door, 6 cyl., automatic.
SALESMEN:
"CHARLIE" BRYDGES — 987-2928, Crysler
"GERRY" RICE — 774-2110, Winchester

The BIBLE TODAY . . .



The world's population is increasing at a rate in excess of that expected only three years ago. In 1961 the U.N. announced that the annual population increase of the world was 46 million or at a rate of 1.7%. In 1962 the rate was 1.8%. In 1963 there was an actual increase of 63 million persons, a rate increase of 2.1%. The countries of Mauretania, Burundi and Costa Rica are among the fastest growing, showing increases of about 5% each year.

East Asia alone has added 74 million to its 1959 population figures.

In an attempt to meet the exploding population and literacy trends, the campaign, "God's Word For A New Age" was implemented. With the object of increasing world Scripture distribution from 50 million to 150 million copies before the end of 1966. This means an annual increase of 30% throughout the world.

The overall increase of the countries for which figures are available in 1963, shows an encouraging 35%. Increased circulation of Selections and Portions is mainly responsible for this considerable advance.

The Canadian Bible Society is committed to an increase in 1964 of $200,000 in contributions for this program. A special Thanksgiving appeal was made last month for this purpose.

Suggested Daily Bible Readings

Sunday, Nov. 15: 1 Corinthians 3: 1-23.
Monday, Nov. 16: 1 Corinthians 4: 1-21.
Tuesday, Nov. 17: 1 Corinthians 12: 1-31.
Wednesday, Nov. 18: 1 Corinthians 15: 1-19.
Thursday, Nov. 19: 1 Corinthians 15: 20-58.
Friday, Nov. 20: 1 Thes. 1: 1-10.
Saturday, Nov. 21: 1 Tim. 4: 4-16.



"Welcome to Chesterville" is now expressed by signs on the village outskirts. The signs are attractive and invite the motorist to take a second look at the friendly village.—Record Staff Photo.

Delmer H. Wilson

The funeral of Delmer Hugh Wilson whose death occured suddenly due to a tragic car accident at Avonmore on Tuesday, October 13, was on Friday, October 23.

The body rested at the Brownlee Funeral Home, Finch, until Friday and then to St. Mark's Memorial Church, Lunenburg at 2.30 p.m. with Rev. Dr. Glazier, D.D., officiating. Burial was made in Memioral cemetery.

Born at Manotick, he was the son of the late Mr and Mrs Wm. Alfred Wilson and was in his 48th year.

Chief mourners are his wife the former Helen Bryan, Mrs Earle MacMillan (Shirley) Finch, and two grandchildren Peggy and Dwayne, Garry Wilson, North Lunenburg, Mrs George Robertson (Sylvia), Mrs Peter Marr (Sandra) both of Ottawa and little Sherry Lynn, 3 years old, at home.

He is also survived by one brother Ernest Wilson of Spencerville, Cecil Wilson of Ingleside; sisters, Mrs Robert Coughler (Evelyn), Williamsburg, and Mrs George Gow (Muriel) of Gallingertown, also several neices and nephews.

The pall bearers were Eanas Moke, Arthur Moke, Douglas Rupert, Bryce Rupert, Kenneth Raymond and Neil Shaver.

The many floral tributes, cards, telegrams and messages of sympathy and the large number at the funeral service testified to the esteem in which Mr Wilson was held.

Hymns sung were "The Lord's My Shepherd" and "Abide With Me." Mrs S. Arbuthnot was at the console.

Relatives and friends attended from Ottawa, Avonmore, Cornwall, Winchester Springs, Montreal, Spencerville and surrounding districts.

F. M. Cass opens new staff residence in Winchester

F. M. Cass, MPP for Grenville-Dundas, presented the golden key of the new Harvey S. Dillabough staff residence to Miss B. Legris, Reg. N., director of nurses at the Winchester District Memorial Hospital, and declared the new residence open.

More than 100 persons looked on as the official party passed through the doors to formally tour the new building.

Board chairman Eric Casselman introduced platform guests including Mrs Jean Casselman-Wadds, MP for Grenville-Dundas; F. M. and Mrs Cass, Winchester reeve G. H. Reynolds, hospital administrator Bert Stel, and chairman of the building committee, W. C. MacDonald.

RECENT BIRTHS AT MEMORIAL HOSPITAL

October 21:
Mr and Mrs Robert Hughes, of Morrisburg, a son.
October 24:
Mr and Mrs Conrad McIntosh, Williamsburg, a daughter.
October 25:
Mr and Mrs Hubert Wells, of Williamsburg, a daughter.
Mr and Mrs Ira Windsor, Chesterville, a daughter.
Mr and Mrs Bruce McRae, of Moose Creek, a son.
Mr and Mrs Robert Briere, of Crysler, a son.
October 27:
M and Mrs Erwin Duncan, of Vernon, a daughter.

EVERYBODY EATS

TRY THESE

* * * *

By Helen Graham



FOR YOUR FALL MENUS

FROM THE CONSUMER BRANCH of the Department of Agriculture come some good ideas for Fall menus. Crunchy caramel apples make a delicious treat for the children.

Crunchy Caramel Apples

6 crisp unpared apples
2 tbsps. water
Dash salt
1 14-oz. pkg. (about 50) caramels
Chopped walnuts or peanuts

Melt caramels with water and salt in top of double boiler, stirring until smooth. Stick a skewer into blossom end of each apple. Dip apples in caramel syrup and turn until completely coated. (If syrup is too stiff, add a few drops of water.) At once roll bottom of caramel coated apple in chopped nuts. Set on cookie sheet covered with waxed paper and chill until firm.

Pumpkin Cream Pie

¾ cup sugar
1 tbsp. cornstarch
½ tsp. salt
1 tsp. cinnamon
½ tsp. nutmeg
½ tsp. ginger
¼ tsp. cloves
1 cup cooked mashed pumpkin
2 cups milk
3 eggs, separated
1 9-inch baked pastry shell
½ tsp. vanilla
6 tbsps. sugar

Heat 1½ cups milk in top of double boiler. Mix ¾ cup sugar, cornstarch, salt and spices. Gradually add pumpkin and ½ cup milk. Pour into heated milk and cook over hot water, stirring constantly until mixture thickens. Cover and let cook 10 minutes. Beat egg yolks and add to them a little of hot mixture. Blend well and stir into remaining hot mixture. Stir until mixture thickens. Cook 2 minutes longer. Cool to room temperature and pour into cooled pastry shell.

Beat egg whites until soft peaks form. Gradually beat in 6 tbsps. sugar and ½ tsp. vanilla until sugar is dissolved and stiff peaks form. Swirl over filling and bake at 350 degrees F. for 12 to 15 minutes. Cool thoroughly before serving.

Beef Pie with Cornmeal Topping

1 medium onion, chopped
1 medium green pepper
1 tbsp. fat
1 lb. ground beef
2 cups (2 8-oz. cans) seasoned tomato sauce
1 12-oz. can (1½ cups) whole kernel corn
1 clove garlic, minced
1 tsp. salt
2 to 3 tbsps. chili powder
Dash pepper
1½ cups grated Ontario cheddar cheese

Cook onions and green pepper in hot fat until just tender. Add meat and brown lightly. Stir gently so meat will remain tender. Pour off excess fat. Add remaining ingredients and simmer 20 to 25 minutes. Stir in grated cheese until melted. Pour into a 10x6x2-inch baking dish. Top with cornmeal mixture and bake at 375 degrees F. for 40 minutes, until crust is golden brown.

Cornmeal Topping

Prepare while meat mixture is simmering.

¾ cup yellow cornmeal
½ tsp. salt
2 cups cold water
1 tbsp. butter

Stir cornmeal and salt into cold water. Cook and stir until thick. Add butter; mix well. Spoon over meat mixture making narrow strips. Makes 6 servings.

Turkey Cheese Casserole

2 cups cooked rice
2 tbsps. finely chopped onion
1 cup frozen peas
4 to 6 slices cooked turkey or 2 cups diced cooked turkey
Cheese sauce
1 cup finely crushed cheese crackers or 1 cup buttered bread crumbs

Spread cooked rice, combined with chopped onion, in bottom of a greased 10x6x2-inch baking dish. Sprinkle with peas and cover with turkey. Pour cheese sauce evenly over turkey. Top with crumbs. Bake at 350 degrees F. for 35 minutes, until heated thoroughly and brown on top. Makes 4 to 6 servings.

Cheese Sauce

3 tbsps. flour
¾ tsp. salt
¾ cups grated Ontario cheddar cheese
3 tbsps. butter
1½ cups milk

Over low heat, melt butter. Blend in flour and salt until smooth. Slowly add milk and cook, stirring constantly until melted. Pour at once over turkey.

CONVENIENCE! BEAUTY! LOW COST!

WINTER SEAL TOWN and COUNTRY ALUMINUM COMBINATION DOORS

Self-Storing

. . . and easy to install yourself

Economy Priced as LOW as $32.45

Here is an exceptional value in quality aluminum doors--distinguished by features usually seen in only higher priced models. Concealed adjustable bottom sweep insures perfect fit. Weather-stripped with flexible vinyl-plastic. Get yours tomorrow.

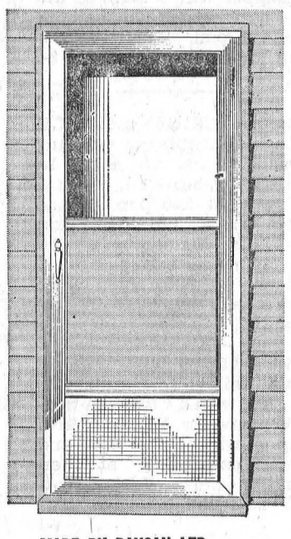

MADE BY DAYCAN LTD.,
Canada's largest manufacturer of Aluminum Doors and Windows

Installation extra, if desired—make arrangements when you buy

H. S. Lannin LIMITED
MANUFACTURERS
LUMBER, MILLWORK, BUILDER'S SUPPLIES
ALWAYS A BUY FROM A PAL YARD
WINCHESTER, ONT. PHONE 774-2637
SEE THEM ON DISPLAY—NOW!

CHARTERED ACCOUNTANTS
LICENSED TRUSTEES IN BANKRUPTCY
MacLEOD, COMRIE & COMPANY
338 SECOND ST. WEST, CORNWALL WE 2-3613
SHOPPING CENTRE, MORRISBURG KI 3-2935

ARE YOU SATISFIED
with
YOUR PRESENT FLOOR COVERINGS?
We think our range of patterns in Rugs, Rolls and Tiles is hard to equal. Call or drop in for estimates at no obligation.
Philco TV and Appliances
SANDING and FINISHING
CUMMINGS FURNITURE SALES
PHONE 448-2397 CHESTERVILLE

FIRE, LIFE and AUTOMOBILE INSURANCE
PROMPT AND EFFICIENT SERVICE
Call 448-2874
E. B. LYNCH
Agent, Montreal Life Insurance Co.
PHONE 448-2874 CHESTERVILLE

NEW HOME AND BUILDING CONSTRUCTION
CMHC MORTGAGES
— FREE ESTIMATE —
"Better Homes for Better Living"
WEMERMAN CONSTRUCTION
SOUTH ST. — Phone 448-2077 — CHESTERVILLE

COMPLETE SERVICE—
If it is Insurance — WE HAVE IT
CASUALTY, FIRE, AUTOMOBILE AND LIFE
HOUGH INSURANCE AGENCY
Ph. 448-2854 Chesterville Box 294

"...and best of all CITIES has a great Budget Plan!"

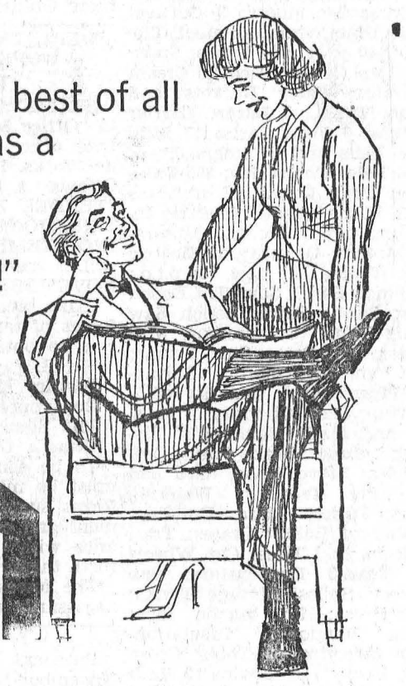

CITIES home comfort SERVICE

Now! Free burner and furnace conditioning, a mid-season check, and 24-hour emergency service—for the low cost of Cities Service Premium Oil alone! Best of all, Cities Service Budget Plan enables you to pay for your oil in low installments spread over ten to twelve months, makes it easier for you to manage your income during the winter months. Cities Service customers are also entitled to a low-cost Replacement Parts Insurance Contract. For further particulars, phone...

CITIES SERVICE

Myles Nephew
HEATING OILS AND GASOLINE
FINCH, ONT. PHONE YUkon 4-2435

FARMERS
We have a full line of p.t.o. and ground driven Manure Spreaders to offer you, also used Spreaders at a special clearance price.
SNOW BLOWERS—front-end, pull-behind or back-up models. Buy now and take advantage of early order discount.
SCRAPERS and SCRAPER BLADES — FRONT-END LOADERS — SNOW BUCKETS
BARN-O-MATIC Stable Cleaners, Silo Unloaders
WHY NOT SEE US ABOUT A PRICE BEFORE YOU BUY?
CLEMENT'S
FEED & FARM SUPPLIES
Office, 448-2161 —Phones— Res., 448-2824

BOYD'S
BARGAIN BUYS
1963 Plymouth—4-door, automatic.
1961 Plymouth—4-door, 6, automatic.
1960 Oldsmobile—2-door, hardtop, equipped.
1960 Plymouth—4-door, automatic.
1960 Dodge—8, 4-door, standard transmission.
Winter Hours: 7 a.m. to 7 p.m.; Open Fri. and Sat. 'til 9 p.m.
W. J. L. BOYD AND SONS LTD.
"Your Chrysler, Plymouth, Valiant and Fargo Dealer"
WINCHESTER — ONTARIO

SPORTS SPECIAL
ALMOST NEW!
1964 M.G. MIDGET SPORTS CONVERTIBLE—
With wind-up windows, tachometer and tonneau cover. Only 9,000 miles. Finished in sparkling ermine white with red leather interior.
GALE & GREER MOTORS
(WINCHESTER) LTD.
Your PONTIAC, BUICK Dealer in the Seaway Valley
PHONE 774-2620 WINCHESTER

WANT ADS Pack Power



For Factory Service on all your G-E Appliances,
GORDON McINTOSH
Sales GE Service
— PHONE 987-2923 —
CRYSLER — ONTARIO

'Electric Living is Better Living"
For HIGH QUALITY LOW PRICE
Call
GEO. COUNTRYMAN
Electrical Contractor
— Phone 448-2489 —
CHESTERVILLE — R.R.1

If Hearing is Your Problem
Beltone Is Your Answer
Beltone Hearing Centre
WINCHESTER, ONTARIO
Raymond Summers
Distributor
Certified Hearing Aid Audiologist
Hearing Aids to fit every need and at a price you can afford.
Write for your FREE copy of "Hearing Is Fun"
5tf

The Bargain Table

"An Article Advertised is an Article Sold"

CLASSIFIED ADVERTISING RATES

FOR SALE, FOR RENT, HELP WANTED, ETC., MARRIAGE, ENGAGEMENT and COMING EVENTS, 10 cents a line, counting 5 words to a line, minimum 75 cents first insertion. Subsequent insertions at 7 cents a line, with a 40c minimum. CARDS OF THANKS, 10 cents per 5-word line, minimum 75 cents. IN MEMORIAMS, 75 cents plus 25 cents for each 4 line verse.

FOR SALE—Quantity of good oats; china cabinet; collie pup.—Phone 987-5314, Crysler, L. A. Mackie. 7

FOR SALE—Child's beige winter coat, size 8, excellent condition.—Phone 448-2707, Mrs Wallace Carruthers, Chesterville. 7-1

FOR SALE — Shock absorber from 1962 Pontiac, original equipment. Will fit Chev. or Pontiac from 1958 to 1964. Also Beatty stock pump, 4-inch brass cylinder. —Apply Raymond Emmell, Finch, Ont. 7

FOR SALE—Long brown mouton fur coat, size 16-18.—Call 346-5490, Avonmore. 7-2

FOR SALE—Quaker space heater, like new.—Phone 774-2602, Winchester. 7-2

FOR SALE—275 Hyline yearling hens, good laying strain. Reason for selling, leaving for winter months.—Phone 448-2931. 7

FOR SALE—Top quality hay for sale, 500-bale loads, weighing 9-11 tons each.—Apply Ralph Stewart, Winchester, Ont., Phone 774-6607. 7

FOR SALE—1957 Chevrolet delivery 1½-ton truck, standard six, good running condition, new valve job, tires and body good, $350; grey Ford-Ferguson tractor, excellent condition, p.t.o. and hydraulic, $450.—Apply Sterling Myers, Phone Avonmore 346-5523. 7

FOR SALE — Connor Thermo washer; Findlay combination stove, electric and oil.—Apply to Jack MacMillan, Chesterville, Phone 448-2360. 7-2

FOR SALE—Trailer with half-ton box. Priced to sell.—Apply Earl Cross, Chesterville. 2tf

FOR RENT—House on Joseph St., oil furnace, hot and cold water, 4-piece bathroom.—Phone 448-2879. 7-1

ROOM AND BOARD—For pensioner, gentleman only. All modern conveniences, in a country home.—Write Box SS8659, c/o The Chesterville Record. 9-3

WANTED — Second-hand Beatty litter carrier, track and hangers. —Apply George Hay, Russell. 7

FOR RENT — Russell village, heated apartment, 1 or 2 bedrooms, kitchen, livingroom, basement, private entrance and bathroom, hot water, heavy wiring, parking.—Phone Mrs Harrington, 445-2184. 7

FOR RENT—Available November 1, modern 3-bedroom apartment, centrally located.—Apply to Leon Marcellus, Chesterville, Phone 448-2444. 5tf

HELP WANTED—Reliable woman or girl to do light housework and help care for four children, three school age. Live in, weekend off. References if possible. —Phone Avonmore 346-2162 after 5.30 or weekends or write Box 73, Avonmore. 8-2

GOOD SERVICE — "When you **ring call King" for plumbing**, heating, carpentry. Repairs a specialty.—Phone 4b8-2333, Chesterville, Box 93, Riverside Drive. 8-2

REFRIGERATION—Kirkby's Refrigeration Sales and Service, and Air Conditioning — Phone 989-2025, South Mountain, Ont. 14

WANTED—Your animals, dead or alive, with no cost to you, 24-hour service. For prompt service call collect Gerard Hebert, Crysler, Phone Chesterville 448-2612. Licence No. 108C64. Mar 65

FOR SALE—Briggs and Stratton air cooled engines. Sales and Service. Engines, duty and tax free with farm certificate. — Deek's Auto Electric, Phone 774-2634, Winchester. 2tf

REAL ESTATE

Hotel with dining room liquor and beer licence. Good meal business, plus revenue from rooms. Easily operated. Books available to serious buyer. Terms available.

242-acre Farm at Vars, on good road. Large bank barn ties 40 head, silo, feed barn. Log house has been modernized with furnace, bathroom, fuel fireplace. Must be sold. $4,000 will handle.

4-unit Apartment Building in Cornwall. All rented and shows good revenue. Shown by appointment only. $5,000 handles.

General Store and Living quarters in small town in farming area. Good turnover. Modern living quarters attached. All fixtures included. Priced to sell.

BRIAN COYNE, Salesman
Chesterville, Phone 448-2505 or 448-2171

AUSTIN CARKNER
Real Estate Broker
WINCHESTER — ONT.
— Phone 774-2618 —

PIGS WANTED — A number of weanling pigs.—Phone 448-2557, Chesterville. 7

FIGURE-SKATING LESSONS—Anyone wishing to register for figure-skating lessons at the Morrisburg Arena, please contact Mrs Shirley Rice, Phone Area Code 613-543-2511 or Mrs Marjory Johnston, Phone Area Code 613-543-2028. Lessons will be on Mondays from 5 p.m. to 6 p.m. Instruction will be given by Miss Sheila Harris, Cornwall, Ont. 7-1

USED CLOTHING—For all the family; for complete family outfitting call at our store near Cannamore. — Marcel Lafrance, Concession 12, Finch Township. 7

RUGS SHAMPOOED in your home; repair service to vacuums and polishers, also sell new and used ones.—Write L. Bissell, Box 57, Ingleside, Ont., Phone KE 7-2598 or KE 7-2579. 15-16

CUSTOM SLAUGHTERING—We will pick up and slaughter your beef and pork; cut, wrap and freeze.—Earl's Meats, Chesterville, Phone 448-2324. 31tf

WHEN YOU BUY electric appliances, why not buy Canadian? For dependability at all times buy Canadian General Electric. —Authorized Sales and Service, Fulton's TV and Appliances, Phone HI 8-2195, Chesterville. 43tf

RUBBER STAMPS—We can supply all types of rubber stamps on short notice. Reasonable prices and personal attention to each order. Ask about them at the 'Record" Office. 2tf

Free "Records"

We will be pleased to send copies of the "Record" without charge to any village or district resident who has to spend time as a patient in hospital. Just let us know the name and estimated length of stay in hospital and we will see that your favourite newspaper arrives every Thursday with the morning mail. 15tf

C.P.R. Time Table

Eastward:
Train 22: 5.38 a.m. daily except Sunday. Sunday only: 6.50 a.m. flag stop for Montreal.
Westward:
Train 21: 12.42 a.m. daily. Flag stop for Belleville and beyond.
All times Eastern Standard.
D. M. Henry, Agent.

WANTED—Your animals dead or alive with no cost to you. For prompt service phone collect to Herb Loucks, 774-5250, or St. Albert 987-2818. Licence No. 295C64; plant No. 194RR64. 24-hour service. July 65

MIMEOGRAPHING AND PHOTO COPYING—We are now able to offer a mimeographing service at reasonable cost. Special rush copies of documents up to 8½" x 14" can be done on our new Photo Copier. Permanent copies made. Ask for rates.—The "Record" Office, Phone 448-2144, Chesterville. 26tf

NOTICE OF NOMINATION AND ELECTION

Please be informed that the nomination meeting for the nominations of Reeve, Deputy Reeve, Councillors, School Trustees and Police Village of Williamsburg Trustees will take place between the hour of twelve o'clock noon and one o'clock in the afternoon in the I.O.O.F. Hall at Williamsburg on the 27th day of November, 1964, and the election of the above-mentioned officials will be held on the 7th day of December, 1964, between the hours of 10 o'clock in the morning and 6 o'clock in the afternoon.

Keith Schell, Clerk, Williamsburg, Ont. 7-2

NOTICE TO CREDITORS AND OTHERS

IN THE MATTER OF the Estate of BRUCE Z. BARKLEY, late of the Township of Osnabruck, in the County of Stormont, Insurance Agent, deceased.

NOTICE is hereby given, pursuant to The Trustee Act, that all persons having claims or demands against the Estate of BRUCE Z. BARKLEY, late of the Township of Osnabruck, in the County of Stormont, Insurance Agent, deceased, who died on May 22nd, 1964, are required to deliver or send by post prepaid, full particulars with their claims to the undersigned Solicitors for the Administrator of the Estate on or before the 30th day of November, 1964.

TAKE NOTICE that after such last-mentioned date the Administrator will proceed to distribute the assets among the parties entitled thereto, having regard only to the claims of which notice shall then have been received by him.

Dated at Chesterville, Ontario, this 27th day of October, 1964.

CASS AND CASS,
Chesterville, Ontario,
Solicitors to Administrator. 9-3

NOTICE OF SALE
Warehousemen's Lien Act

TAKE NOTICE that on Friday, the 13th day of November, 1964, at the hour of 10.00 a.m., we intend to sell by public auction at our premises West of Chesterville the following goods:

1 base from a Quarry Master drill consisting of steel weighing in the neighbourhood of eight tons.

Sale is made pursuant to Section 4 of Warehousemen's Lien Act, R.S.O. 1960, Chapter 423, and primary debtor is Canadian Iron and Metal Company Limited.

DATED this 27th day of October, A.D. 1964.

ROADS RESURFACING COMPANY LIMITED,
Chesterville, Ontario. 7-2

CLERK'S NOTICE OF FIRST POSTING OF VOTERS LIST 1964
Corporation of the Village of Chesterville

Notice is hereby given that I have complied with Section 9 of the Voters List Act and that I have posted up at my office at Chesterville, Ont., on the 29th day of October, 1964, the list of all persons entitled to vote in the Corporation of the Village of Chesterville election and that such list remains there for inspection.

And I hereby call upon all voters to take immediate proceedings to have any ommisions or errors corrected according to law, the last day for appeal being the 12th day of November, 1964.

Dated this 29th day of October, 1964.

Lorne Marcellus, Clerk, Village of Chesterville. 7-2

NOTICE TO CREDITORS AND OTHERS

TAKE NOTICE that all persons having claims against the Estate of LELAND (LEALAND) BRYCE SWERDFEGER, late of the Township of Osnabruck, in the County of Stormont, Lockman, Deceased, who died on or about the 13th day of July, 1964, are hereby notified to file proof of their claims with the undersigned on or before the 19th day of November after which date the undersigned will distribute the Estate of the said deceased with reference only to the claims of which they will then have had notice.

DATED at Morrisburg, this 20th day of October, 1964.

DONALD CHARLES SHAVER, Ingleside, Ontario, and
CECIL ARCHIE DENNISON, R.R. No. 2, Ingleside, Ontario,
Administrators.
By their solicitor,
CARLTON F. McINNIS,
Morrisburg, Ontario. 8-3

NOTICE TO CREDITORS AND OTHERS

TAKE NOTICE that all persons having claims against the Estate of ZENA SWERDFEGER, late of the Township of Osnabruck, in the County of Stormont, Widow, Deceased, who died on or about the 13th day of July, 1964, are hereby notified to file proof of their claims with the undersigned on or before the 19th day of November, after which date the undersigned will distribute the Estate of the said deceased with reference only to the claims of which they will then have had notice.

DATED at Morrisburg, this 20th day of October, 1964.

DONALD CHARLES SHAVER, Ingleside, Ontario, and
CECIL ARCHIE DENNISON, R.R. No. 2, Ingleside, Ontario,
Administrators.
By their solicitor,
CARLTON F. McINNIS,
Morrisburg, Ontario. 8-3

CLERK'S NOTICE OF FIRST POSTING OF VOTERS LIST 1964
Township of Winchester

Notice is hereby given that I have complied with Section 9 of the Voters List Act and that I have posted up at my office at Morewood, Ont., on the 28th day of October, 1964, the list of all persons entitled to vote in the Winchester Township School Area election and that such list remains there for inspection.

And I hereby call upon all voters to take immediate proceedings to have any omissions or errors corrected according to law, the last day for appeal being the 11th day of November, 1964.

Dated this 28th day of October, 1964.

Glenn MacGregor, Clerk, Township of Winchester. 7-2

NOTICE OF COURT OF REVISION
Township of Winchester

Please take notice that the Court of Revision for the Township of Winchester for the hearing of all appeals made against the 1964 for 1965 taxation assessment roll will be held in the Township Building on Thursday, November 19, 1964, at the hour of ten o'clock in the forenoon.

Glenn MacGregor, Clerk-Treas., Winchester Township. 7-2

THE KINSWAY FARM JERSEY SALE
Owned by
D. Jeffrey and Sons
North Bruce, Ont.
NOVEMBER 10, 1964, at 1.30 p.m.
Fully Accredited 3 Clean Tests for TB and Brucellosis
Vaccinated — Pregnancies Guaranteed

From a 175-head herd comes 60 head of really top quality Jerseys, with no classification or any R.O.P. work ever having been done—but seldom, if ever, was there a more "milkier" Jersey herd ever developed.

Big, strong, quality dairy cows were used in the founding of this herd, and these characteristics have carried down through the years. 30 first-calf heifers, 15 springing cows, and some 18 fresh since September 15th to date—all good, young cows developed on the farm.

Such sires as: Don Head Beacon Aim Standard, Alben Lodge Belmont Radar, Brampton Naomir Ace, Brampton Posing Ace, are well represented.

Classifier due before sale time —many of these cows should qualify for high ratings.

Sale held at the GEORGETOWN SALES ARENA (½ mile south of No. 7 Highway, 8 miles north of No. 401 Highway (Interchange 40, on the 7th line). Heated buildings, lunch available. For catalogue or information contact:
ROCKWOOD INTERNATIONAL LTD.
Sale Managers
Phone (416) 877-4101
Box 67, Georgetown, Ontario 7-1

AUCTION SALE

of
CATTLE, MACHINERY, HORSES, HAY
on
Lot 4, Con. 4, Roxborough Twp.
5 Miles South-West of Maxville
or 3 Miles West of Dominionville
or 1 Mile East of Monkland
Turn North 2 Miles and East 1 Mile, on the Farm of
Edward Hough, Maxville, Ont.
Watch for Sale Signs
on
SATURDAY, NOVEMBER 7, 164
Sale Starts at 10.00 a.m.

74 Head of Cattle, consisting of: 6 Pure Bred Holstein Milch Cows; Pure Bred Holstein Springer; 5 Grade Holstein Springers; 13 Grade Holstein Milch Cows; 8 Pure Bred Holstein Heifers, springing; 16 Grade Holstein Heifers, springing; 3 Pure Bred Holstein Yearlings; 12 Grade Holstein Dearlings; 2 Pure Bred Holstein Calves; 4 Grade Holstein Calves; Pure Bred Holstein Bull, 2 years old; Jersey Cow, fresh 2 weeks; Jersey Calf; Hereford Beef Bull, 2 years old. Team of Heavy Mares, in foal; 2-year-old Belgian Stud; 2-year-old Mare; 2 Mare Colts; 6 Pigs, 3 months old; 40 Hens; 12 Pullets; Ducks. Farm Machinery: 2 Ford Tractors, p.t.o. and pulleys; New Holland Baler, with motor, like new; New Holland Side Delivery Rake, like new; John Deere 7' Power Mower, hydraulic; New Holland Elevator, with Motor; Ford Hydraulic Disc; 3 Rubber-tired Wagons, complete with Racks; John Deere 2-furrow Plow, hydraulic, with trip beam; Cockshutt No. 4 Manure Spreader; Pioneer Chain Saw, 620; Land Roller; Quantity of Horse Machinery; 3 DeLaval Single Units, stainless steel, Piping for 40 cows, and Pump; Spray Type Can Cooler; Electric Cream Separator; Water Buckets and Supply Tank; 2 Litter Carrier Buckets; 3 Feed Carts; 17 Milk Cans; Pails and Strainers. Feed: 11,000 Bales ChoiceHay; 300 Bales Green Oats; Quantity of Grass Seeds. Miscellaneous: Electric Incubator, new; Electric Motors; Gas Motors; Quantity of Electric Wire; Welder, like new, for p.t.o.; Eight-inch Bench Saw; Tilt Bench Saws; Swede Saws; Bench Saw Tilting Table; Compressor, with grinder; Drill Press; Steel Drums; Barn Fan, with motor; Galvanized Pipes, new; Quantity of 2-inch Pipe Dies; Quantity of 2x4's, new and used; Plank; 3/8" Plywood; Lumber; Fence Posts; Cedar Poles; Stove Wood, hard and soft; Pig Troughs; Watering Tanks; Turkey Wire Building; Number of Rabbit Crates; Tractor Rims and Tires; Car Wheels and Tires;3 Evaporators; Sap Buckets; Spiles; Storage Tanks; Cider Press; Roll Plastic Pipe; Storm Windows; Insulation; Large Selection of Tools; Crowbars; Heavy Log Chains; 2 Bath Tubs, with taps; 80 Rods 8-strand Page Wire, brand new; Keg of Staples; 2 Car Trailers; Roll of Barbed Wire, new: 1953 Chevrolet, 1953 Pontiac, in running order; Furniture; Chest of Drawers; Diningroom Furniture; Radios; Books; Bookcase; Pressure Cookers; Household Articles.

Sale Manager's Note: This is an extra fine offering by Auction of a good herd of Cattle and Implements. Plan to attend this sale. Cattle will be sold under cover. Lunch available.

TERMS—CASH

JAMES BLAIR, Owner and Manager, Avonmore, Ont., Phone 346-2159.

Auctioneers: Murray Blair, Avonmore, Ont.; Mansel Hay, Glen Sandfield, Phone Loch. 27R12. 7-1

Department of Public Works of Canada
TENDERS

SEALED TENDERS addressed to Secretary, Department of Public Works of Canada, Room B 322, Sir Charles Tupper Building, Riverside Drive, Ottawa 8, and endorsed "TENDER FOR FEDERAL BUILDING, PRESCOTT, ONTARIO", will be received until 3.00 p.m. (E.S.T.), WEDNESDAY, NOVEMBER 25, 1964.

Tender documents can be obtained on deposit of $150.00 in the form of a CERTIFIED bank cheque to the order of the RECEIVER GENERAL OF CANADA, through:

District Architect, 1010 Somerset Street West, Ottawa 4, and can be seen at Room C-705, Sir Charles Tupper Building, Riverside Drive, Ottawa; at the Post Offices at Cornwall, Kingston, Brockville and Prescott, Ont. as well as at the Builders' Exchanges at Kingston and Ottawa.

The deposit will be refunded on return of the documents in good condition within one month from date of tender opening.

To be considered each tender must be submitted on the forms supplied by the Department and must be accompanied by the security specified in the tender documents.

Bid Depository: Sub-contractors for electrical, plumbing, heating and ventilating trades shall submit their tenders through the Ottawa Valley Bid Depository, 196 Bronson Ave., Ottawa, Ont., not later than 3.00 p.m. (E.S.T.), WEDNESDAY, NOVEMBER 18, 1964, in accordance with the "Standard Canadian Bid Depository Principles and Procedures for Federal Government Projects," first edition, March 22, 1963.

The lowest or any tender not necessarily accepted.

Robert Fortier, Secretary. 7-1

AUCTION SALE

of
CATTLE AND FEED

Having decided to quit keeping cattle, I will offer for sale by Public Auction at
Lot 27, Con. 7, Williamsburg Twp.
3 Miles North of Williamsburg
1 Mile East of Highway 31
on
WEDNESDAY, NOVEMBER 11
Starting at 1 p.m. sharp

35 Head of Cattle, consisting of: 15 Registered Holstein Cows, 14 of these are 5 years or younger. All cows are artificially bred. 10 Registered Holstein Heifers, rising 2, vaccinated and open; 6 Registered Holstein Heifer Calves, rising 1 year; 4 Grade Holstein Milk Cows, bred artificially for spring. 2,200 Bales of Choice Hay; 300 Bales of Straw; 400 Bus. of Garry Oats.

TERMS OF SALE

Terms on Hay: Deposit day of sale; balance when hay is removed. Terms on Cattle: 9 months credit by furnishing approved joint notes bearing interest at the rate of 6%, or 2% off on credit amounts. Strangers desiring credit must furnish bank reference.

EDWARD HERRIMAN, Prop.
Mahlon Zeron,Auctioneer, Iroquois. 7-1

NOTICE OF COURT OF REVISION
Towhsnip of Williamsburg

Please be informed that the Court of Revision for the hearing of all appeals against the 1964 for 1965 taxation assessment roll of the Township of Williamsburg will be held in the I.O.O.F. Hall at Williamsburg, Ontario, on the 17th day of November, 1964, at the hour of 10 o'clock in the forenoon. The last day for appealing was the 14th day of October, 1964.

Keith Schell, Clerk, Williamsburg, Ontario. 7-2

DEPARTMENT OF PUBLIC WORKS OF CANADA
TENDERS

SEALED TENDERS addressed to "Office Manager, Ottawa District office, Department of Public Works, 1010 Somerset St. W., Ottawa 4, Ont., and endorsed "TENDER FOR VARIOUS ALTERATIONS, W.S.A.C. BUILDING, KEMPTVILLE, ONTARIO, will be received until 4.00 p.m. on NOVEMBER 20, 1964.

Plans and specifications and forms of tender can be seen, or can be obtained through:

Mr. B. Payette,
District Manager, P.&B.M.,
Departmentof Public Works,
1010 Somerset Street West,
Ottawa, Ontario.

To be considered each Tender must be made on the printed forms supplied by the Department and completed in accordance with the conditions set forth therein.

The lowest or any tender not necessarily accepted. 7-1

NOTICE

Pursuant to adjournment, the November Session of the Council of the Municipal Corporation of the United Counties of Stormont, Dundas and Glengarry will be held in the Council Chambers, County Buildings, Cornwall, on Monday, the 16th day of November, at 10.00 o'clock a.m.

L. C. Kennedy, Counties' Clerk-treasurer, County Buildings, Cornwall, Ontario. 8-2

COMING EVENTS

MEMORIAL SERVICE ON NOVEMBER 11

A memorial service to honour the fallen will be held in Berwick on November 11 at 11 a.m. Heather Branch No. 357, Canadian Legion, Finch, will be in attendance. The public is cordially invited to take part in this service. 7-1

DUNDAS COUNTY ASSOC. FOR RETARDED CHILDREN

A public meeting of the Dundas County Association for Retarded Children will be held at Brinston Memorial Hall, Monday, November 9, at 8.30 p.m., for purposes of finalizing the organization of the Association. All interested parties are requested to attend this important organizational meeting. 7-1

REMEMBRANCE SERVICE

A service of Remembrance will be held in Morewood United Church Sunday, November 8, 1964, at 10.15 a.m. Brief ceremonies will follow at the Monument at 11.00 a.m. Lest we forget! 7

TURKEY BINGO

A turkey bingo, sponsored by Crysler Chamber of Commerce, will be held in Crysler Pavilion on Tuesday, November 24, at 8 p.m. Proceeds for Santa Claus parade. 15 regular games. Admission: $1.00. 9-3

STORMONT, DUNDAS AND GLENGARRY HEALTH UNIT

An immunization clinic is to be held for infants and pre-school children for protection against diphtheria, whooping cough, tetanus, poliomyelitis and smallpox on Friday, November 13, at the following centres: Inkerman, Public School, 10.30 a.m.; Winchester, Library, 1.30 p.m.; Chesterville, Theatre, 3 p.m., and on Monday, November 16, at: Finch, Community Hall, 9.30 a.m.; Crysler, Separate School, 11 a.m. 7-1

TURKEY SUPPER

Morewood United Church Fall turkey supper will be held in the church basement November 18 from 6 to 8 p.m. Adults $1.25; children under 12 years, 75c. 8-2

REMEMBRANCE DAY SERVICE

All Legion members, veterans and organizations are asked to meet at the Legion Hall, Sunday, November 8, at 1.30 p.m. Parade will form up at 2.15 p.m. and march to the Cenotaph for the wreath laying ceremony at 2.30 p.m. At the close of the service the parade will return to the Legion Hall. 7-1

OTTAWA VALLEY YOUTHTIME

Ottawa Valley Youthtime presents a film with a Christian message, "Venture for Victory," also Bible quiz with N.D.D.H.S. and Kemptville competing, at Vernon Baptist Church, Friday, November 6, at 8 p.m. Inter-denominational. 7-1

SMORGASBORD SUPPER

The U.C.W. of Trinity United Church, Chesterville, will hold a Smorgasbord supper on Monday, November 9, starting at 5.30 p.m. Admission: Adults, $1.25; children under 12, 75c. 7-2

CHESTERVILLE COUNCIL MEETING

The November meeting of Chesterville council will be held Tuesday, November 10, 1964, starting at 7 p.m. in the clerk's office of Community Hall.

Carl Merkley, Reeve; **Lorne Marcellus, Clerk**, Village of Chesterville. 7-2

HOSPITAL AUXILIARY

The November meeting of the Winchester District Memorial Hospital Auxiliary will be held in the board room of the hospital on Thursday, November 5, 1964, at 8.00 p.m. Dr H. W. Justus will show slides taken on a recent visit to Hong Kong and Japan. Everyone welcome. 7-2

OFFICIAL OPENING

The trustees of the Winchester T.S.A. invite the ratepayers of Winchester Township to attend the official opening of the Morewood Senior Public School on Thursday, November 5, at 8 p.m. Mr M. N. Hutchison, former P.S. Inspector of Dundas County, will be guest speaker. 7-2

ANNUAL BANQUET AND MEETING

Chesterville District Co-Operative annual meeting and banquet will be held Wednesday, November 18, at 7 p.m., in the Chesterville Community Hall. Guest speaker will be Mr Alex Miller, head of Retail Division, United Co-Operatives of Ontario, Weston. Tickets available at Co-Operative stores at Chesterville and Finch. Door prizes will be given. Members, friends and their ladies are cordially invited. 8-4

J. W. HALL, D.C.
CHIROPRACTOR
St. Lawrence St., across from Post Office in
WINCHESTER, ONT.
By Appointment
— Phone 774-2802 — 26-65

JACK H. BUSH
GENERAL INSURANCE AGENT
Automobile — Fire — Casualty
All Types of Bonding Service
AVONMORE — ONTARIO
Jan. 65

REAL ESTATE

ALBERT GALE AGENCIES LTD.
REAL ESTATE — MORRISBURG, ONT.
Contact Your Local Agent
ALBERT GALE AGENCIES LTD.
Phone: Cornwall WE 3-2373, Morrisburg KI 3-2898
Iroquois OL 2-4296
WRITE P.O. BOX 397 MORRISBURG, ONT.

Professional Directory

MAC'S BARBERSHOP
Open Days:
Monday to Saturday
Open Evenings:
Tuesday, Thursday, Friday
Closed Wednesday Afternoons
Bank of Nova Scotia Building
July 65

ROCK OF AGES FAMILY MONUMENTS
Look for this seal. It's your guarantee of permanence.
J. L. KINKAID
KI 3-3184, Morrisburg
Authorized Dealer
Local Representative:
ALLAN MORAN
— Phone 448-2362 —
Chesterville — Ontario
Apr '63

Clement Insurance Agency
Since 1893
GENERAL INSURANCE
Our knowledge and experience in Insurance enables us to give you a first class, prompt, efficient service.
JOHN CLEMENT
Chesterville — Ph.: 448-2598
3-4-64

LICENSED AUCTIONEER
I solicit your attention:
I can give you a Complete, Business-like Sale Management Service. Costs no more.
R. HAROLD BROWN
— Cornwall, RR 2 —
Ph. WE 2-7924, Area Code 613
Mar '64

Phone
Mrs Jessie Runions
RR2, Winchester Ph.: 448-2266
John Barrett
Winchester 774-6502
for
Co-op Auto Insurance
or
Chesterville Co-op
March '64

LICENSED AUCTIONEER
Will handle all kinds Household or Farm Auctions. Reasonable rates. Call:
Gordon Ross
NEWINGTON
Phone 346-5548, Avonmore
Sept. '64

FOR COMPLETE INSURANCE SERVICE
Fire — Casualty — Life
Phone Collect
Howard E. Biccum
— Phone 774-2410 —
WINCHESTER
Oct '62

Art Wahlroth, B.A., O.D.
OPTOMETRIST
Morrisburg — Ontario
Hours: Daily execept Monday, 9.00 a.m. - 5 p.m. Please phone for appointment
KI3-2502. Dec 63

HAROLD D. POAPST
Insurance and Real Estate Broker
Representative
Grenville Insurance Co.
Automobile, Fire, Casualty, Etc.
Phone Us Collect
PH. 774-2602 — WINCHESTER
Aug. '65

VICE AND CRAIG
FUNERAL DIRECTORS
— 448-2120 —
MODERN FUNERAL HOME and AMBULANCE SERVICE
June 64

Dr. S. H. Hutt, D.D.S.
CHESTERVILLE, ONT.
OVER BANK OF NOVA SCOTIA
DIAL 448-2318

CASS & CASS
LAW OFFICES
Chesterville Dial 448-2735
Bank of Nova Scotia Building
Winchester Phone 774-2004

DELBERT HUMMEL
Licensed Auctioneer for all kinds of sales, at reasonable charge. Chesterville, RR1. 33,'65

R. G. Dodds, D.D.S., L.D.S.
Dentist
DIAL 448-2334
At Residence on Albert Street
CHESTERVILLE

LICENSED AUCTIONEER
Will handle all kinds of Farm or Household Auctions. Guaranteed results. Reasonable rates. Write or phone for dates at my expense.
Dwight Tupper
CHESTERVILLE, RR1

Moving & Hauling
We are completely equipped to look after your commercial hauling and all local and long distance moving.
Consult us for rates — our prices are reasonable
H. A. GREER, Prop.
CHESTERVILLE — ONTARIO
April '65

Carlton F. McInnis, B.A.
Barrister and Solicitor
MORRISBURG — ONTARIO
Phone KI 3-3061
May '63