THE LAND OF MILK & HONEY"

The CHESTERVILLE Record

COVERS EASTERN ONTARIO'S GREATEST DAIRYING SECTION

Seventy-first Year, No. 11 | Chesterville, Ontario, Thursday, December 3, 1964 | EIGHT PAGES | Single Copies, 10c

CHRISTMAS STORE HOURS

It is time to start thinking about Christmas store hours in Chesterville now that only 18 days of shopping remain.

Starting next Wednesday afternoon, December 9, stores will be open Wednesday afternoon until Christmas. Open nights start on Saturday night, December 19, and continue open at night until Christmas Eve. Stores will stay open until ten on those nights.

Your Candidates for Chesterville council



Allan Clement

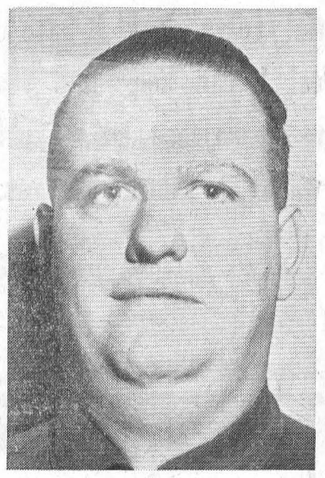

Garnet Droppo



James Fyke

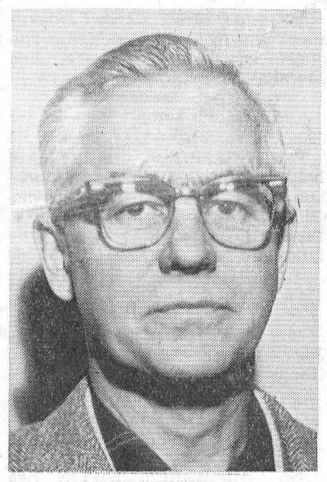

Keith Graham



George Laflamme

(Not available for photo.)

Bert Sharkey



Harold Sharkey

Monday's vote expected to be heavy here

C. of C. plans Santa Claus parade

The biggest parade ever is planned this year. Santa will be well represented with many floats and the High school band. Karen Hutt and Peggy Henderson will help Santa this year and will be dressed in elf outfits. Anyone wishing to dress up their little girls to be in the parade will be welcomed.

The trophy for the best float will be displayed in P. J. Gilroy's store window. The Chamber feels this trophy will encourage the merchants or any organization to enter the pararde.

Word was received that the third road sign was finished and ready for erection at the North end of town.

The members were very pleased to see so much use being made of the municipal parking lot. The members felt with the Christmas rush coming the parking lot should ease the parking situation for customers.

Record number candidates for council, P. S. board

Last Thursday's nominations found a full house of candidates but the usual forty-odd as an audience. When time was called and all the nomination papers had been listed there were seven names up for village council and six for public school trustee. Needed are four councillors and three trustees.

Clerk Lorne Marcellus received the nomination papers between seven and eight o'clock on Thursday night. When he called time, all the nominees had signified their wish to be nominated or were present in the hall.

The candidates, and they have all qualified, are: Bert Sharkey, moved by Jas. Brannen, seconded by Ed. Brady; Harold Sharkey, 1. Eric Casselman, 2. Sarsfield O'Connor; Garnet Droppo, 1. Jas. Sullivan, 2. Ronald Droppo; Keith Graham, 1. Eric Casselman, 2. Gordon Lannin; Allan Clement, 1. Leon McMillan; 2. Richard Casselman; Jas. Fyke, 1. Gordon Lannin, 2. Gordon Cumming; George Laflamme, 1. Allan Clement, 2. Brian Coyne.

Public school trustee candidates are: Leon McMillan, Dr. Duane Justus, Grenville Fyke, Ronald Droppo, Mac LaSalle, Jack Fulton. Five of these candidates have qualified. They are Leon McMillan, Dr. Duane Justus, Grenville Fyke, Ronald Droppo and Jack Fulton.

Each candidate was asked to rise at the call of the chairman. Those present did so with the present councillors making their annual report of work done. They were led off by Reeve Carl Merkley, who was in by acclamation as this newspaper predicted last week.

As we go to press, we learn candidate Allan Clement has withdrawn from the election race. He told this newspaper he felt the withdrawal was best under the circumstances, as it appeared he could be disqualified if he was elected. Mr Clement's nomination papers and qualification papers were accepted as in order but second thoughts on the part of the returning officer in the matter of school board membership of the candidate changed the picture. Mr Clement had handed in a resignation to the village clark from the school board, not to the board secretary as the law states, and it had been accepted, since refused. While Mr Clement feels he was not at fault through his own wish, he hopes he is acting now in the best interest of the town. He says he will be back.

Everyone who spoke seemed to be for progress without a raise in taxes. Some small mention was made of a progress report on a sewer system but nothing came of the fleeting suggestion. Roads and streets were in good shape according to street commissioners Sharkey and Fyke; police and water affairs were in good order as noted by councillors Laflamme and Droppo. Reeve Merkley noted the need for water conservation as related to the work of the South Nation Valley Authority.

School board chairman Lorne Thompson discussed the manifold problems of housing pupils in an orderly manner in the new school. He pointed out that government planners someimes forget that all classes have not the same number of pupils. Thus we have a new school of six rooms, he said, but had to rent a room forthe kindergarten classes to avoid overcrowding.

Friday evening's closing hour of nine found all willing candidates.



Carl Merkley
Reeve by Acclamation

At Avonmore--

District Memorial Service planned for Rev. Hector McMillan

Details of a community memorial service to honor Rev. J. Hector McMillan, who last week died at the hands of rebel forces in strife-torn Stanleyville in the Congo, have been announced.

The service will be held in St. James United Church, Avonmore, Sunday afternoon, Dec. 13, at 3 o'clock. A committee of local churchmen are working out the arrangements.

It has been announced that the memorial address will be given by Rev. George Thomas, Toronto, Canadian Secretary for the Unevangelized Fields Mission, under whose Board Rev. and Mrs McMillan labored so faithfully in central Africa for over 20 years.

It is expected that Mrs McMillan and her six sons, who presently are in Leopoldville, will be arriving in Avonmore in advance of the date set for the memorial service. Latest reports reaching relatives in Avonmore over the week-end indicated that the McMillans will be returning home in about ten days. Their return has been delayed because of an infection brought on by the bullet wound in the thigh of the eldest son, Kenneth. Mrs McMillan spoke by transoceanic telephone service with her mother, Mrs Reid, in Pontiac, Mich., Saturday night and informed her mother that she and her sons would be arriving in Canada at the Dorval Airport and from there they will come on directly to Avonmore.

Plans are underway locally to ensure that everything is in readiness to meet the family's immediate needs when they arrive in Avonmore.

A cablegram from the Avonmore Committee of Friends has gone out to Mrs McMillan's family assuring them of "prayerful remembrance" and a warm welcome upon their return.

Sunday morning a memorial service was held in High Park

(Continued on Page 8)

Your candidates for Public School Board

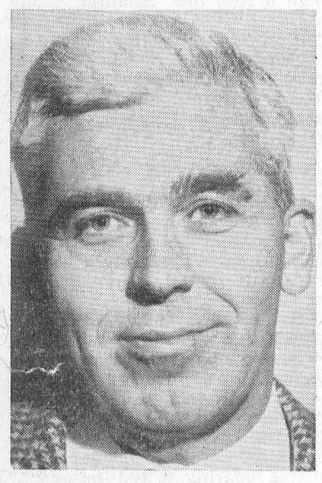

Jack Fulton

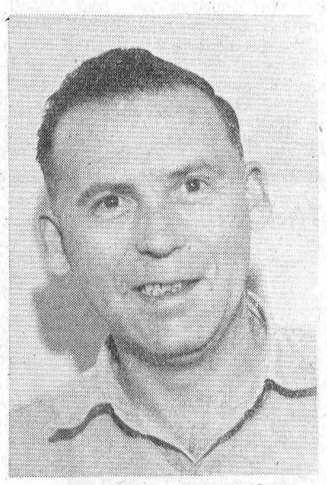

Grenville Fyke



Ronald Droppo



Dr. D. Justus

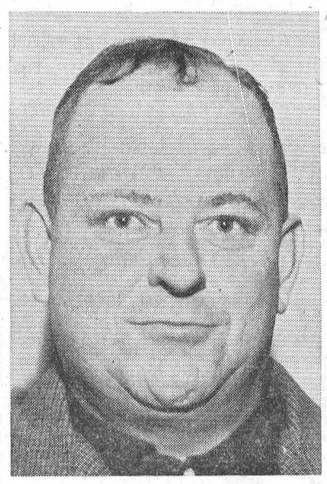

Leon McMillan

Win. Twp. School Area has 12 candidates for 5 seats

Winchester Township School Area citizens are anxious to serve on the school board. At nominations last Friday no less than 14 names were proposed for the five vacancies and 12 persons qualified.

Those qualifying were: Arnold Sullivan, Douglas Stewart, Howard Kittle, J. R. Craik, Gordon Ennis, Wm. Stewart, Edwin Forward, Malcolm MacGregor, Donald Sirvage, Allan Baker, Carl Crump and Hume McConnell.

Certain sections and parts of sections in the area will not vote as they are still school sections with their own trustees. No. 1 section includes part of Williamsburg Township School Area and does not vote in this election. School sections No. 3 and 22, part of Union Section No. 3 and Mountain respectively do not vote. Number 19, Mountain will vote in the WTSA election however as it is part of the area.

Two ballots for Public School supporters one for S.S. supporters in voting Monday

Chesterville will have an election for the first time since Dec. 1, 1958, this Monday, Dec. 7. The town will also have an election for public school trustees and this will be the first in over 20 years.

There will be two polls as usual although they will look a bit different from other years. This election, use will be made of the new rooms in the old theatre area. Room Two will house Poll No. 1 and Room 3 will house Poll No. 2. Poll 1 will take in al those citizens who vote on the west side of Main Street north and south of the river. The rest will use Poll No. 2.

This year there will be two ballots. One ballot will be printed with seven names of candidates for council. All voters will receive this ballot. The other ballot will contain the names of five public school trustee candidates. Only public school supporters will receive this ballot. It is assumed the returning officers will know the voters and their affiliations. If there is doubt in his mind, the voter will be asked his school support and the poll book will be entered in that manner.

Voting will start at nine o'clock in the morning and continue until five in the afternoon. The hours are the same as at the 1958 election. It would be wise if readers would carefully note the times.

The polls are open all day from nine to five.

Results of last election in 1958

It is interesting to note old poll results. Our files show the spread between the winning candidates at that time as being quite small. J. A. "Al" Butcher headed the polls with a count of 256. He was 19 ahead of Harold Sharkey who had 237. Keith Graham came right behind with 236 and George Laflamme was fourth with 186. George beat out Erwin Merkley by five votes. That year, too, present reeve Carl Merkley took over the reeveship from his late uncle, Charles McMillan. He was in by acclamation. Mr McMillan retired after eleven years as reeve and at the same time longtime clerk Harry C. Hummel entered well earned retirement.

We note there is a report then of the public grumbling about the polls closing at five but nothing was done about it by later councils.

Mainly About People

Mr and Mrs Edgar MacLean and family visited at the home of Mr and Mrs Donald Presley, Ottawa.

Mr and Mrs Waverly Ross of Montreal, spent the week-end with Mrs Vera Casselman.

Mr and Mrs Earl Darling and Dean, of Poughkeepsie, N.Y., were recent guests of Mrs Frank Darling and other relatives.

Mrs Mary Bogart and Miss Abbie Bogart spent Sunday with Mr and Mrs Kenneth Nugent, of Berwick.

Sunday guests of Mr Johnston Ouderkirk and family were Mr and Mrs Walter Ouderkirk, Ottawa, Mr and Mrs Harold Ouderkirk, Linda and Brian, Chesterville.

Mainly About People

Miss Lois Hutt and Miss Shirley Winters, Ottawa Teachers' College, spent the weekend with Mr and Mrs Lindsay Hutt and Ken.

Visitors last week at the home of Mr and Mrs Lloyd McMillan, Finch, were Mr and Mrs Bert Johnston and Lorne, Mrs Wm. Kincaid, Kingston, Mr and Mrs Aden McMillan and family, Finch, and Mr and Mrs Raoul Seguin, Ottawa.

Stormont 4-H clubs hold Achievement Day

Saturday, November 28, was Achievement Day for Stormont 4-H Homemaking Clubs. It was a special day too for Jill Robertson of the Cornwall Center No. 2 Club because she completed her twelth 4-H Homemaking project. Jill was presented with a Provincial Honor certificate and pin by Mrs Robert Esdale, President, Stormont Women's Institutes.

Eight members received County honors, marking the completion of six projects. These members were Daisy Lauzon of Ingleside, Linda Hart and Margaret Shaver of Osnabruck, Margaret Maginnis of Lunenburg, Rita Alguire of Cornwall Center No. 1, Donna Johnston of Cornwall Center No. 2 Cheryl MacKenzie of Finch and Wanda Sanderson of Dixon.

The Achievement Day was held in St. Matthew's Church Hall, Ingleside. During the morning the Club members took part in activities related to their last project "The Milky Way". They judged baked custards, judged family menus and practised menu building. The members enjoyed the experience of tasting various Canadian made cheese, other than the ones most familiar to them.

Several visitors were welcomed to the afternoon program. The Avonmore Club presented an exhibit "The Milk Bar" with Nancy MacRae commentating. Carolyn Grant of Cornwall Center No. 1, commentated on her Club's exhibit "Milk on the Invalid's Tray". "Milk Made Desserts", the exhibit set up by the Finch Club was commentated on by Gloria Graham. Audrey Wicks commentated on the Osnabruck Club exhibit, "The Magic Milk Bottle".

The Cornwall No. 2 Club presented a skit "Play Safe With Milk". Audrey Alguire, Lynn Manson and Jill Robertson took part. They demonstrated the use of an automatic home milk pasteurizer and the pastuerized milk aws sampled at the end of the program. Wanda Sanderson and Sandra LeBlanc of Dixon demonstrated "Making the Most of Dairy Foods". The Ingleside Club presented a skit "What Milk Did for Molly". Daisy Lauzon, Brenda Shaver and Wendy Markell took part. Joyce Pollock and Mabel Lambert of Lunenburg demonstrated "Making the Most of Dairy Foods." The Newington Club presented "The whole Family Needs Milk", by Hope and Gayle Simmons.

The Achievement Day marked the completion of "The Milky Way" project for the 85 Stormont 4-H Homemaking Club members and their leaders. It is to the leaders that credit must be given for the sucess of the project. They are the ones who planned and carried out the owrk

(Continued on Page 8)

The CHESTERVILLE Record

Member of Canadian Weekly Newspapers Association
Member of Ontario Weekly Newspapers Association
Member of Eastern Ontario Weekly Newspapers Association
Published every Thursday
P.O. Box 368 — Chesterville — Phone HI 8-2144
H. K. GRAHAM, Editor and Publisher

Subscription rates: $3.00 per year, anywhere in Canada, payable in advance
United States and Foreign, $4.00 per year.
Authorized as Second Class Mail by the Post Office Department, Ottawa, and for Payment of Postage in Cash.

OPINIONS . . .
OURS AND OTHERS

Village elections at last

Elections were last held in Chesterville for councillors on December 1, 1958. Since that time, council members and the reeve have been returned or replaced by acclamation.

Acclamations occasionally are fine. But acclamations year after year for reeves, council members and school trustees are not so good. There is a tendency for publicly elected bodies to grow too fat and complacent if they do not undergo the stresses of an election.

Chesterville will have an election this year for councillors. Reeve Carl Merkley is again in by acclamation. And until the county system stops demanding a month or more of reeves' and mayors' time away from their businesses, there is not apt to be too much competition for the position. Four times a year counties' council meets and nearly always takes five days to complete the agenda. It is a sacrifice that is expected of any aspiring candidate for the reeveship. He must arrange his affairs to be in attendance at the Cornwall meetings. We think it is unnecessary to spend that much time on United Counties' affairs but as long as the system remains, nothing can be done but go along with the rest.

Candidates for the office of councillor are in a different position. There is not a large demand made on the successful candidate's time as a councillor. He does not need to leave his place of business other than to answer the day by day calls of the office.

This year there are seven candidates in the running for councillor and five for public school trustee. Four councillors are needed and three trustees will get the nod.

One of the small neglects that creeps in with only occasional elections is the amount of rust that accumulates in the election machinery. We have been beating this typewriter in this spot for nearly 18 years. In that time we have never reported an election for either public or separate school trustees. As a result the clerk had to burn a bit of midnight oil to find out what procedure was needed in the matter of ballots and suchlike.

There will be two ballots available to public school supporters and one to separate school supporters. Public school trustees will be listed separately from the council ballots. Upon declaration of school support, the voter will either get two ballots or one. Both will be marked with his choice for councillors and trustees and returned to be placed in the ballot box by the deputy returning officer.

Councillor hopefuls and trustee aspirants are made up of a combination of experience and willing newcomers. Some are undoubtedly more experienced and others are more willing than able. The slickest thing ever evolved by a democracy is the secret ballot. It usually digs deep and comes up with something more than guesswork. The public is sharp as a needle in small towns and villages. Any candidate for public office suddenly knows his standing as a public servant when the ballots are counted.

It is important the voters of this community exercise their franchise. Six years is too long not to have had a chance to ballot on a choice of councillors. And memory seems to slip when the last election was held for the position of school trustee.

Monday, December 7, is election day in the village. Make it a point to support your candidates with a vote. They depend on you to decide who will spend your money and keep your schools and town lively and going forward.

Those sideboards at the rink

Community Board chairman Harold Sharkey and some of the members of his board feel we were perhaps hasty in calling the tipped over rink boards the results of pranksters. They may be right, although the explanation that wind did the job is not valid in our mind. No north-west wind can get through the bush there to tip even insecure sideboards.

If we were wrong, and let's hope we were, non-existent youths were maligned. Otherwise, it was a stupid trick.

Ancient History
FROM OUR RECORD FILES

40 years ago

December 4, 1924

S.S. No. 10, Finch, Second Class: Bernard Lynch, Gerald Murphy, Francis Moran, Raymond Lynch, Emma Lanois.

* * * *

St. Mary's Separate School, Second Class: Virginia Oshier, Annie Clement, Gwyneth Roberts, Margaret Farmer, Joan Millea.

* * * *

S.S. No. 18, Winchester, Second Class: Edith Darling, Joyce Hummel, Sadie Lefebvre, Victor Belanger, Doris Lefebvre, Joseph Paul, George Lefebvre.

* * * *

Mr David Hurst, of Montreal, is spending the week the guest of Mr and Mrs E. W. VanDusen.

* * * *

Mr and Mrs Dan Munroe and daughter, of Lunenburg, were Sunday guests of Mr and Mrs Alex Munroe, Berwick.

* * * *

Mrs Alex McConnell and son Hume and Mr and Mrs Orrin Dillabough spent Sunday with Mr Alex McConnell who is a patient in Cornwall General Hospital.

* * * *

30 years ago

December 6, 1934

Junior II, Class B, C.P.S.: Georgina Cameron, Lorna Thompson, Ruth Moore, Betty Moore, Glendon Taylor, Charles Doering, Baden Boyd, Clare McMillan, Gordon Fulton, Nelda Elliott, Muriel Casselman.

* * * *

Members of the cast of a play on missionary work presented at the Trinity United Y.P.U. Monday night were Phoebe Graham, Olive Casselman and Edith Clayton.

* * * *

Mrs E. A. Kahala, of Barrie, spent Sunday the guest of her mother, Mrs P. J. Kirby.

* * *

Mr and Mrs Charles Crump and son Carl, of Morewood, were Sunday guests of Mr and Mrs George Elliott, Orchardside.

* * * *

Those in charge of the tea table at the food sale and tea in the Town Hall, sponsored by the ladies of the Holy Trinity Guild, were Mrs James Hanna, Mrs F. Baker, Mrs K. J. Waldorf, Mrs H. H. Casselman and Miss Betty Bell.

* * * *

Muriel Froats, Solvieg Hagen, Emily Olsen, Lena Ouderkirk, Mary Forward, Doreen Gillard, Marjorie Boyd, Mildred Merkley, Catherine Fulton and Marion Barkley were among those taking part in the program presented by the Merrill Mission Band on Tuesday night in the Sunday School Hall in Trinity United Church.

20 years ago

December 7, 1944

Miss Nettie Thom, R.N., has returned to her home in Elma after spending the past five weeks nursing at the home of Charles Graham.

* * * *

Mrs Arthur Loucks and Miss Alice Loucks, of Williamsburg, were guests on Wednesday at the home of Mr and Mrs Willis Swerdfeger.

* * * *

On Saturday afternoon, the marriage took place in Elma United Church of Eileen, daughter of Mr and Mrs Arthur Newbury, and Ronald Barkley, son of Mr and Mrs Benjamin Barkley, of Elma.

* * * *

Mr and Mrs Oscar MacElheran, Finch, spent Sunday with Mr and Mrs Rupert McIntyre.

* * * *

Grade 1 report, Elma Public School: David Newman, Betty Beckstead, John Carruthers, John McMillan, Gordon Strader.

* * * *

Mr and Mrs Harold Alguire and family, Williamsburg, spent Sunday with Mr and Mrs Peter LaPierre and Lydda.

* * * *

10 years ago

December 2, 1954

Chesterville councillors for 1955 will be Mrs B. W. Campbell, Mrs Lyle Marcellus, Harold Sharkey and Frank Arnold.

Last Thursday Louis Moriarty was the lucky winner of a set of aluminum kitchen ware at Fulton Bros. store.

* * * *

Those appearing in the picture of C.H.S. football squad were: Francis Beckstead, Dale Jarvis, Terry Chambers, Brian Gilbert, Robbie Sutherland, Harry Greer, Mervyn Beckstead, Mel Abel, Keyes Smith, John Durant, Earl Windsor, Mr William Kavanaugh.

* * * *

Mr and Mrs Harry Allison spent Saturday in Brockville the guests of Mr and Mrs Clarence Marshall and family.

* * * *

Prize winners at the euchre held in the Orange Hall, Finch, last week were: Mrs Harry MacGillivray, Mrs John Bush, George Dewar, Joe Bouclair, Mrs Burns Hutt and Mrs Bill Forsythe.

* * * *

Mrs Jim Hesson and Mrs Jake Grandaw spent Tuesday in Cornwall.

Riedesel–MacLean

St. Augustine's By-The Sea Episcopal Church was the setting for the wedding of Barbara Carol MacLean, daughter of Mrs Gladstone MacLean, Toronto, Canada and the late Mr MacLean of Finch to Robert Gene Riedesel son of Mr and Mrs Louis Riedesel, Wheatland, Iowa. Travelling from their respective homes to attend the ceremony were the mother of the bride and groom.

Wearing a peau de soie sheath gown, the bride was preceded by her sister, Margaret MacLean, Toronto, maid of honor and Joan Weatherdon, as bridesmaid, both attired in aqua sheaths.

Serving as best man was Geo. Hudon with Dr. Victor Connelly as groomsman. Ushers were Ralph Coffin and Kermet Wagner.

A reception in the Surf Rider Inn followed the ceremony. The new Mrs Riedesel was a graduate from the Civic Hospital School of Nursing in Ottawa, Canada. The groom is a graduate of Iowa Stte University. Following a honeymoon trip to Hawaii the newlyweds will make their home in Santa Monica.

The bride is employed by Drc. Haynes, Snodgrass and Thee in Santa Monica, and the groom is employed by Douglas Aircraft Co., Santa Monica, as an advance project engineer in the company's Missile and Space System Division.

Your Federal Report



Mrs Jean Wadds, M.P.

The importance of good government is always in the minds of good citizens. Many participate in political meetings and political organizations in an effort to insure that this will be so.

The City of Montreal makes a splendid contribution to Canadian business. It is one of our great ports; is the home of one of our oldest universities with a proud record. In the world of art it is a credit to perceptive interpretation of Canadian life. Unfortunately it does not have so good a record politically.

First of all, a former government M.P. who had recently been appointed to a judgeship, was sent to prison for perjury. Then, another M.P. (still in Parliament) received a great deal of unpleasant publicity for enriching himself to the tune of about $78,000 as the result of a land transaction involving a local school board; appropriate legal action is presently under way.

Finally, on Monday and Tuesday of this last week, a real explosion took place in Parliament, which has monopolized all the news media for the last few days. The details of these scandalous proceedings which to date have caused the resignation of the Prime Minister's Parliamentary Secretary, are still very currently in the news. The Prime Minister has ordered a judicial inquiry into the whole affair. As you may imagine, this has been the principal (and almost only) subject of conversation on Parliament Hill all this week.

Cool, calm, Eric Nielsen, Conservative Member of Parliament for Yukon, rapidly maturing into an outstanding Parliamentarian, had presented some very embarrassing facts which neither Mr Pearson nor his Ministers could contradict.

On Wednesday, the leader of the New Democratic Party, the Hon. Tommy Douglas, in his usual frank and easy way, struck home. He said:

"Mr Chairman, I have never seen hon. members opposite so jumpy as they appear to be today, and I have never seen so many red herrings dragged across the trail. They keep asking the hon. member for Yukon how he got access to a report of the R.C.M.P. What they should really be asking is how a report like this was apparently kept under wraps so that members of the government did not have access to it, and the Prime Minister apparently was not aware of its contents, despite the fact that senior civil servants and a parliamentary secretary were named in it. That is what they should be asking themselves. . . . There is information which I would like to have about this matter, but if I may judge from the statement of the Acting Prime Minister this afternoon, this order in council is to be used as a muzzle, to muzzle Parliament and keep us from asking questions and getting information. I am not talking about any of the people implicated; I am talking about the procedures of government.

For instance, I would like to know what was the date upon which the counsel in Montreal is alleged to have been offered a bribe. I would like to know the date when he reported this fact to the R.C.M.P. I would like to know something about the reason for the gap between those dates. I would like to know something about what happened between the period September 18 up to the present time."

Mild and mellow Gordon Fairweather, former Attorney General of New Brunswick, seemed to wind it up at 10 o'clock Thursday night when he said: "This week we have seen negligence in high places unprecedented in recent history. A squalid week of abdication of responsibility."

DISCOVER NEW SEA INLET IN NORTHERN B.C.

A Vancouver paper says it has been established definitely that a salt water inlet bisects the Alaskan Panhandle and extends into Canada.

If the land lying at the head of the inlet can be developed, Canada would have a valuable salt-water port and the prospect of a supply route into northern British Columbia and the Yukon.

The Province quotes Leo Proctor of Whitehorse, a lumberman and roadbuilder who flew over Tarr Inlet in the extreme northwest corner of B.C.

Proctor found that the retreat of the Grand Pacific and Melbein glaciers has left three miles of the inlet in B.C. territory.

He was acting on behalf of the Yukon Research and Development Institute, which is concerned with development of an all-Canadian shipping route out of the North.

At present goods moving to and from the Yukon and northern B.C. must go by truck over the Alaska Highway or seek rail access through the American port of Skagway.

Canada's most northerly West Coast seaport is Prince Rupert, which lies 500 miles northwest of Vancouver and has no access by land to areas farther north. Tarr Inlet is almost 1,000 miles north of Vancouver.

Proctor is quoted as saying he is convinced an all-weather road could be built into the head of the inlet.

His party found that the glaciers drop from an altitude of 2,500 feet to sea level over eight miles and are crumbling in many places at the seaward end.

GIVING UP MINTS

John Severson, Pasco, Wash., just may give up candy mints.

Since he quit smoking, Severson always has carried a cylinder of the mints in his pocket. Out hunting in the fall, he reached into his pocket for a cartridge, loaded his shotgun and pulled the trigger when a pheasant was flushed.

All he heard was a click.

Severson opened the chamber and out popped the cylinder of the candy.



TO CHESTERVILLE VOTERS

I have been persuaded to allow my name to stand as councillor for the Village of Chesterville once more.

We need a lively, progressive council, especially in the next eventful years. May I have your support on December 7? I feel I can help; five years of council service are part of my experience as a public servant. My record shows I am willing to work for you.

Keith Graham

Jets—facts and fancy

Today's jetliners travel at cruising speeds of 500 to 560 m.p.h. The passenger jets of tomorrow will cruise at 1,450 m.p.h., covering the distance between Chicago and Paris in three hours, and fly between New York and Paris in only two hours and forty-five minutes.

Difficult to believe? Perhaps, but scarcely less amazing is the little-known fact that the jet engine was invented some 2,000 years ago!

In the first century after Christ, Hero of Egypt developed what he called the aeolipile: the first jet engine. This oddly named device was basically a hollow metal globe from which projected bent tubes resembling water faucets. It was mounted between two pipes attached to a tube of boiling water. Steam entered the globe through the pipes. As it escaped through the bent tubes, the jets of team spun the globe.

The principle of every action causing a re-action in the opposite direction is illustrated dozens of times a day. A common example is the garden hose, whose nozzle jumps back when the water is suddenly turned on full force. The recoil of a rifle also illustrates action and reaction; so does a balloon flying out of a child's hands as the air escapes. Rockets, invented in 13th century China, also applied the action-reaction principle.

Later, a wealthy Chinese gentleman had a hot idea. In 1400 he constructed a rocket - propelled sled chair. One account of the trial run reports that he forgot to load the rockets with sufficient powder. Instead of surging forward, the sled stood still while rockets fizzled. Instead of covering the distance he had slated for his sled, he was forced to replace the seat of his burned robe.

Interest in jet propulsion persisted even after the jet-sled fizzled. Sir Isaac Newton, who in 1687 became the first to explain the action-reaction principle, also designed a jet-propelled carriage that became known as Newton's Wagon. This odd conveyance put the passenger up front on what looked like a towering high-chair. Behind him, in the middle of the wagon, a fire blazed away in a small furnace which heated a water-filled sphere that looked like a giant laboratory beaker. The steam escaping from a nozzle propelled the wagon forward.

Leonardo da Vinci was another genius who experimented with jet propulsion. He devised a gas turbine mechanism that turned a roasting spit.

The first patent for a gas turbine was issued in 1791—to a little-known Englishman named John Barber. In 1837 a Frechman, Francois Bresson, patented a machine similar in principle to modern aircraft gas turbines.

The first jet airplane engine was patented by a British Royal Air Force cadet in 1930. Nine years later the first successful gas-turbine jet plane, Germany's Heinkel He-178, flew. The first jet airplane to fly in the U.S. was the Bell P-59-A Airocomet, sent aloft in 1942.

From then on, jet air propulsion advanced rapidly. A milestone in jet passenger flight was the new principle of placing jet turbines on the rear fuselage, to keep noise away from passengers.

For long-range flights, the 707 turbo-fan jet permitted the airlines to inaugurate nonstop services such as Los Angeles to Paris and Madrid to Rio de Janeiro.

The astounding era of jet power that gradually began to unfold nearly 2,000 years ago is flying high across the Atlantic today at more than 550 m.p.h. and in 1970 supersonic jetliners will be cruising at 1,450 m.p.h. or more than twice the speed of sound. There is little doubt that the record books will shortly have to be revised.

The BIBLE TODAY . . .



The most precious gift which came to Africa from outside was the Bible, said the Rev. Alan Madoka, Chaplain General of the Kenya Army. He was speaking at a great open-air rally attended by 6,000 people of all denominations during the Kenyatta Day celebrations.

Dr. Madoka emphasized the central place of the Bible in the life of the individual and of the nation, especially of a new nation like theirs.

The Government was determined to increase the size and efficiency of the Army but the ultimate trust of Christians, both military and civilian, was in the power of the living God of whom the Bible speaks, said Mr. Madoka.

Suggested Daily Bible Readings

Sunday, Dec. 20: Mathew 1: 18-25.

Monday, Dec. 21: Luke 1: 5-25.

Tuesday, Dec. 22: Luke 1: 26-38.

Wednesday, Dec. 23: Luke 1: 39-80.

Thursday, Dec. 24: Luke 2: 1-20.

Friday, Dec. 25: Matthew 2: 1-12.

Saturday, Dec. 26: Luke 2: 21-38.

EIGHT TESTS, 115 LESSONS, NO LICENCE!

Leonard Melling, Manchester, Eng., has a car, a job in which he drives 1,000 miles a week and no driving licence.

During the Second World War, Leonard was an army driver. Since then he has paid £500 ($1,500) for 115 driving lessons and more than 1,000 hours in instruction.

But he has just failed his eighth driving test in two years.

"I must be Britain's most advanced learner-driver," he said.

Leonard's job as a catering manager pays him £4,000 a year. But the only way he can legally drive his car is to display white plates bearing a red letter "L" for learner at front and rear and take along a licensed driver beside him.

During the week, Leonard pays £7 for a retired police driver to accompany him.

"But he wants his weekends free," said Leonard. "And when the weekend comes around it is terrible trying to explain to my two-year-old son why we can't take the car on a two-mile trip to the park.

"My wife can't drive and all our shopping has to be done by bus."

Leonard said he plans to write to the Minister of Transport before he takes his ninth driving test.

"I want him to come on a drive with me so he can judge for himself," said Melling.

Not a single life has been lost or a vessel sunk by icebergs in those areas patrolled by the International Ice Patrol during the last 50 years.



Interesting contest being staged in Roxborough Twp.

An interesting municipal contest is taking shape in Roxborough Township with veteran council member and reeve, C. E. Blair, being challenged at the polls next Monday, Dec. 7th, by R. B. Steele, the present deputy reeve.

n the race for deputy reeve there are two hopefuls, Donald Cumming and Wendell Morrison.

Of the eight who were nominated at the Township hall in Warina last Friday for the position of councillors five qualified before the deadline Saturday night. Three are to be elected. Qualifying were Andre Prevost, Bruce MacDonald, William Buell, Stewart Crawford and Glenn McMillan.

There will be no contest for trustees of the newly organized Roxborough Township School Area Board. Five of the seven who were nominated qualified. The members of the five-man Board will be William Wilkinson, Sesel Wert, Herbert Hill, Russell Marjerrison and Linton Fraser.

BECKSTEAD

Sunday tea guests at Whittaker home

Mr and Mrs Murray Black and Eric of Brockville and Mr and Mrs Leslie Whittaker were tea guests on Sunday of Mr and Mrs Frank Whittaker.

Mr and Mrs Glenn Pemberton, Brian and Barry called on Mr and Mrs Bernice Barkley on Wednesday evening.

Mr and Mrs Allan Armstrong and family, also Mr Armstrong visited on Sunday with Mr and Mrs Arza Beckstead and Mr C. Beckstead.

Mr and Mrs Glenn Barkley called on Mr and Mrs Bernice Barkley on Sunday afternoon.

Mr Donald Merkley and Mrs Rennie Merkley of Ottawa, spent the week-end with Mr and Mrs Arza Beckstead and Mr Chas. Beckstead.

Visitors and callers of Mr and MrsBurton Beckstead and Mr Mahlon Beckstead over the week were: Mr and Mrs Earl Darling and son Dean of Pleasant Valley, New York, Mr and Mrs Maurice Beckstead, Mrs F. Darling, Mr and Mrs Stanley Shay, Mr and Mrs Graham McPherson, Mr and Mrs Donald Dillabough, Mr and Mrs Gordon Beckstead and Jefrey, Mr and Mrs Carl Beckstead and family, Mr Frank Todd and Rev. D. Chappell.

BERWICK

Returns home from hospital

We are glad to see Mr B. Ouderkirk home from Kingston Hospital much improved in health.

Mr and Mrs Ronald Coleman and son were the guests on Sunday of Mr and Mrs F. Godard at Newington.

Our sympathy goes out to the Moran family in the recent death of their mother Mrs Pat Moran.

A number of people in the district took in the euchre on Monday night at Crysler.

Mr and Mrs George Myers of Montreal and Mr and Mrs Bert Latour called on old friends in the district.

AVONMORE

Spends few days in Montreal

Mr and Mrs Rupert C. Pollock spent a few days last week in Montreal.

We welcome to the community Mr and Mrs Lynden Byers who have taken up residence in a home just east of the village, formerly occupied by Mrs Kenneth Stephenson and family who have moved to Cornwall.

Mr and Mrs Claude V. Miller, Dunnville, spent the week-end with Mr and Mrs E. M. Miller, visiting also Miss Jean McMillan and Archie, who is seriously ill in the Cornwall General Hospital annex.

Miss Elna Wilson, Hamilton, and Kenneth Wilson, Toronto, spent the week-end with her parents Rev. and Mrs Hugh Wilson.

Friends learned with regret of the illness of Mrs Alice Park, who is a patient in the Cornwall General Hospital.

Rev. and Mrs D. W. Pipe spent the latter part of last week in Montreal.

Mr and Mrs Floyd Johnson are taking up residence in the living quarters at the C.P.R. station.

RIVERSIDE

Spends week at Rutley home

visited Mr and Mrs Eddie McLeod, Toronto, spent a week with Mr and Mrs Alex Rutley and friends.

Mrs Marjory McKercher, Maxville, is spending some time with Miss Isobel McMillan.

Mr Vince Hart, Toronto, visited Mr and Mrs Glendon Casselman.

Mr and Mrs Alex Rutley, Mr and Mrs Garnet Rutley spent Monday in Ottawa.

Mr and Mrs Elwin Pollock and Randy, Mrs Allan Kearns spent the week-end in Hamilton and Toronto.

Miss Winnifred Jones and friend, called on Mrs Ruth Bogart on Friday.

Mr and Mrs H. Kennedy, Cornwall, Mrs Glendon Casselman visited Mr and Mrs Morris Kennedy in Ottawa on Sunday.

MINT CANNOT KEEP UP WITH COIN DEMAND

The demand for Canadian coins has expanded far beyond the supply; even beyond the mint's production ability to keep up with.

Unfilled orders are piling up at the Royal Canadian Mint in spite of a tripling of coin production in the last three years.

The mint expects to turn out close to 600,000,000 coins this year, 50-per-cent more than last year. It is working double shifts six days a week. It is adding new esuipment and has even installed one new coin press in a washroom.

Meanwhile, requisitions for coins by the chartered banks to the Bank of Canada in the January-August period this year were up 218 per cent from a year earlier.

There is no end in sight to the spiralling demand, authorities say.

They believe much of it is caused by a real shortage, brought on by the increasing popularity of vending machines, the spread of parking meters, retail sales taxes, and evidently more saving of pennies.

But there is also an element of speculation. Fearing a shortage, retailers and others may be stocking up on coins. This has a multiplier effect; the higher the demand and so on in a vicious circle.

Two new factors have emerged:

—Cashing in on the exchange discount. Americans are known to be buying coins for use in pinball and similar machines.

—Pennies and larger coins are being used increasingly in various gimmicks, including bracelets and plastic paper-weights. Pennies are being mailed to householders in sales promotions.

The latest development came recently when Finance Minister Gordon announced new limits, starting January 1, on the mint's sale of "uncirculated" coin sets, the delight of numismatists.

ORGAN LIKES TO MAKE ITS OWN MUSIC

Every time Melvin Berg sits down to play his electric organ it picks up radio programs.

Berg says ever since the family moved into a new Seattle home two months ago the organ, which he has had for years, started picking up radio stations, some as far away as San Francisco.

Experts have been unable to find the trouble. Sometimes the radio music is soft; sometimes loud.

TO THE ELECTORS OF WINCHESTER TOWNSHIP

I have allowed my name to stand as trustee for the Township School Board. I have had three years experience, and have served as trustee, vice-chairman and chairman of the T.S.A. Board.

I will endeavour to serve your interests in the future as I have done in the past.

William E. Stewart.
11-1

TO THE ELECTORS OF WILLIAMSBURG TOWNSHIP

As my name will appear on the ballot for council for 1965, I ask you, the electors, if you feel I can be of assistance to you. I ask for your support at the polls or December 7, 1964.

Wishing you compliments of the holiday season.

Earl Baker.
11-1

TO THE ELECTORS OF THE TOWNSHIP OF WINCHESTER

Having been a school trustee for the past 25 years, and with the Township School Area since it was formed, I would ask your support on December 7 next.

Howard Kittle.

TO THE ELECTORS OF WILLIAMSBURG TOWNSHIP

Your confidence in me in the past has enabled me in maintaining excellent governing of municipal affairs. Your continued support will be appreciated.

Do vote — vote McMillan.

Hugh A. McMillan.

Guest speaker heard at St. Andrew's, Avonmore

Speaking at a meeting in St. Andrew's Presbyterian Church last week, Rev. G. H. King, Toronto, Canadian Secretary of The Mission to Lepers, stated that between fifteen and twenty millions of peoplt suffer from the dreaded disease of leprosy.

Of this number the Mission to Lepers, an international and interdenominational Society in its 90th year, serves between 100,000 and 200,000. Only about 25% of the world's leprous population is under any form of treatment.

During the long period of the Mission's service great advances have been made in the treatment of leprosy and the Mission now brings to bear on the problem of leprosy, its origin and its origin and its spread, all the resources of modern medical science including treatment by the sulphone drugs, reconstructive surgery for the prevention or correction of deformities, modern methods of physiotherapy as applied to leprosy and research. These combined treatments have met with an increasing measure of success and every year several thousand patients are discharged symptom free.

The Mission to lepers began its work in North India and from very small beginnings has grown to an organization which serves sufferers from leprosy in 40 leprosy hospitals owned and fully maintained by the Mission, and in more than 90 other institutions owned by other Societies but to which The Mission of Lepers gives financial and other assistance.

Rev. Mr King showed an excellent sound film in color "The Day of Good Tidings". An offering aws received in support of the Canadian Auxiliary iwth offices at 67 Yonge Street, Toronto.

The guest speaker was welcomed and introduced by his good friend, Rev. Hugh Wilson, minister of St. Andrew's Church.

NEW BACKING FOR CARPETS

Among new products for the home is carpet backing made of polypropylene, a man-made fibre.

Unlike jute, it is impervious to bacteria and moisture and will not mildew, thus eliminating a common odor source in carpeting.

The manufacturer claims other virtues for this backing, among them that resistance to humidity minimizes the need to restretch wall to wall carpets made with it.

Are You Planning Overseas Flower Gifts This Year?

See our complete listings. **Place your order with us early and SAVE.**

Pick Up Your 1965 Floral Calendar at

MURIEL'S FLOWERS

WINCHESTER



TO THE ELECTORS OF THE VILLAGE OF CHESTERVILLE:

As I have been nominated and decided to allow my name to stand as councillor for the Village of Chesterville, I would like to solicit your votes. If I am elected to council, I certainly will work to the best of my ability to serve you well. As time does not permit me to see each and everyone of you personally, I wish to take this opportunity to ask for your support on December 7.

Allan Clement.

TO THE ELECTORS OF CHESTERVILLE:

After 10 years of service on your village council, I feel I can serve you again for another term. If elected I will do my utmost in every way to further the interests of Chesterville as a responsible taxpayer and citizen. Anyone needing transpotration on December 7 please call 448-2830.

Harold Sharkey.

TO THE ELECTORS OF THE VILLAGE CHESTERVILLE:

I have allowed my name to stand again as councillor for 1965.

For five years now I have served you. I feel I have never shirked a task or not attempted to do what was right for you as taxpayers.

I would ask your support at the polls on December 7. Consider the value of business experience from a resident businessman when you mark "X" for Laflamme.

George Laflamme.

TO THE PUBLIC SCHOOL ELECTORS IN CHESTERVILLE

Having served on the Chesterville Public School Board for the past four years, and having been nominated for an additional term, I solicit your vote on Monday next, December 7.

A keen desire for the betterment of elementary education, consistent with the best possible use of your School Tax Dollar, plus the experience gained as a member, are the qualifications for your consideration.

Wishing one and all the compliments of the coming festive season.

Grenville Fyke.

TO THE ELECTORS OF WINCHESTER TOWNSHIP:

Having been nominated and qualified to stand as a candidate for Public School trustee for Winchester Township School Area, I would solicit your support on December 7 at the polls. I have qualifications that include 5 years of public school teaching; 12 years experience as a general contractor and farmer. I have a family of three with two children of school age. If I am elected I will do my utmost to respect your wishes.

Arnold A. Sullivan.

TO THE VOTERS OF CHESTERVILLE:

Vote Ron Droppo for Public School trustee. You have three votes for the Public School Board. Why not give one to a young, independent businessman of this community. A new voice on the Public School Board can serve you better.

DROPPO RONALD TRUCKER **X**

TO THE ELECTORS OF THE TOWNSHIP OF WILLIAMSBURG

After careful consideration I have again decided to seek re-election as councillor in the Township of Williamsburg on Monday, December 7.

As a member of council for the past few years, I have always been interested in doing everything possible to make Williamsburg and the township a better place for all of us.

If elected, I assure you that my main desire will be to serve the municipality well at all times, with integrity, common sense and an awareness of today and tomorrow.

If you believe I warrant a vote of confidence, your support at the polls on Monday will be greatly appreciated.

Graham Hess.

TO THE ELECTORS OF CHESTERVILLE VILLAGE:

On November 25th I was nominated for a position on Chesterville Public School Board; since then I have quaified and I am asking for your support. I have been in business for the past 15 years and a family man. I am deeply interested in school activities and if elected on December 7th I will work in the best interest of all concerned.

Leon R. McMillan.

TO THE ELECTORS OF THE TOWNSHIP OF WILLIAMSBURG

Having qualified as a candidate for deputy-reeve of our municipality for 1965, I would like to ask for your support.

The experience I have attained as councillor during the past few years will prove invaluable to me if it is the wish of the majority of ratepayers that I be elected.

May I again thank you for past favours and ask for your continued support on December 7.

Harold Pemberton.

DROPPO FOR PROGRESS

I, GARNET DROPPO, REQUEST YOUR VOTE FOR COUNCILLOR FOR CHESTERVILLE.

1. **To provide a good and efficient administration of the village business and prevent waste as well as tax increase.**
2. **To work always to provide all measures which will enhance the prosperity and welfare of the people.**
3. **Aim to please the tax payers and tenants on their demands if possible.**
4. **To hire as much as possible people from Chesterville for all work.**
5. **To get the best out of grants and business subsidies for a better town.**
6. **To provide our youth with adequate recreation.**
7. **To help run the town business in a progressive way and make it a better place to live in.**
8. **To build up and boost Chesterville to the peak.**

I have had experience in business for 14 years, president of our Chamber of Commerce for two years and have enjoyed serving on the council for the past year. Now I am asking for your support at the polls for 1965.

Droppo, Garnet **X**

Anyone Who Would Like Transportation Kindly Phone 448-2488

Bowling NEWS

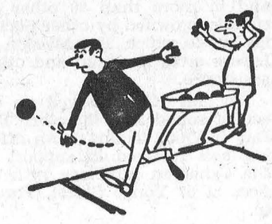

Towne League

Men's high single — Ian McColl 299.
Men's high triple — Ian McColl 637.
Ladies high single — Billie Elliott 192.
Ladies high triple — Glenna McIntosh 446.
Team standings — Supremes 20, Hot Shots 19, Rolling Stones 13, Midgets 4.

Towne League

Men's high single — Lee Hutt 230.
Men's high triple — Ian McColl 618.
Ladies high single — Glenna McIntosh 165.
Ladies high triple — Billie Elliott 470.

Chesterville Co-op League

Men's high single — John Dingwall.
Men's high triple — John Dingwall.
Ladies high single — Ruth Winters.
Ladies high triple — Ruth Winters.
Team standings — Wanderers 4, Jets 3.

Newington West Mixed League
Wednesday, Nov. 18

Men's high singles — Peter Zeran 363, 292, Gladstone Winters 288, Jim Zeran 251, 219, Wilfred Otto 249, Fab Godard 247.
Men's high triples — Peter Zeran 854, Doug Zeran 700, iJm Zeran 626, John Gove 622, Fab Godard 621.
Ladies high singles — Hazel Winters 254, 247, 203, Joyce Gove 243, Norma Hehir 237, Verla Gallinger 220.
Ladies high triples — Hazel Winters 704, Norma Hehir 561, Joyce Gove 560, Verla Gallinger 552, Thelma Gove 533.

Newington West Mixed League
Wednesday, November 25

Men's high singles — Doug Zeran 284, 256, 256, Jim Zeran 277, 231, 235, Fab Godard 250, Bert McMahon 225, 205.
Men's high triples — Doug Zeran 796, Jim Zeran 743, Bert McMahon 618, Medi Godard 579.
Ladies high singles — Joyce Gove 241, 227, Mary McCloskey 234, Helen Zeran 229, Hazel Winters 206.
Ladies high triples — Joyce Gove 651, Helen Zeran 604, Hazel Winters 581, Norma Hehir 522, Mary McCloskey 514.
Team standings — Doug Zeran 53, Thelma Gove 38, John Gallinger 32, Gladstone Winters 31.
Ladies high average to date — Joyce Gove 189.
Men's high average to date — Doug Zeran 223.

Chesterville Community League

Men's high singles — Gordon McLaughlin 280, Lorne Byers 245, Russell Servage 229, Don McMillan 217.
Men's high triples — Lorne Byers 712, Gordon McLaughlin 705, Don McMillan 615, Stan David 594.
Ladies high singles — Ruby Miltimore 220, Evelyn Ouderkirk 217, Nancy LaSalle 205, Pauline Desormeaux 182.
Ladies high triples — Ruby Miltimore 646, Nancy LaSalle 548, Evelyn Ouderkirk 514, Joyce Armstrong 507.
Team standings — Bob Miltimore 21, Lorne Byers 17, Gordon McLaughlin 13, Stan David 11, Russell Servage 10.

Avonmore Mixed League

Men's high single — Earl Miller 229.
Men's high triple — Ray Alguire 542.
Ladies high single — Ardis McIntyre 218.
Ladies high triple — Ardis McIntyre 539.
Team standings — A. McIntyre 60, D. McMillan 53, B. Rielly 48, P. Morrison 39, G. Dillabough 37, I. Bush 36.

Berwick Mixed League
Wednesday Night

Men's high single — Bob Ouderkirk 216, 213.
Men's high triples — Bob Ouderkirk 641, Eugene Vanier 602.
Ladies high singles — Shirley Lang 205, Vivian Smith 199.
Ladies high triples — Shirley Lang 589, Vivian Smith 538.
Team standings — Cobras 54, Rolling Stones 48, Astronauts 47, Happy Gang 42, Missiles 31, Invisibles 30.
Hidden score 538 — Vivian Smith 542.

Stormont Ladies League

High singles — Betty Moran 227, Rose Rutley 217, Vera Begg 215.
High triples — Lillian Johnstone 594, Betty Moran 549, Rose Rutley 524.
Team standings — Ho-ho's 52, Comets 42, Hoot'n Anies 36, Farmerettes 34, Lions 25, Five Stars 21.

Goodsports

Men's high singles — Bert McIntosh 261, 243, Jack MacMillan 229, Dick Casselman 211.
Men's high triples — Bert McIntosh 668, Dick Casselman 598, Sars O'Connor 568.
Ladies high singles — Betty McIntosh 203, 186, Thelma Merkley 188, Sheila Casselman 184.
Ladies high triples — Betty McIntosh 540, Marion Droppo 493, Thelma Merkley 474.
Team standings — Lyle Merkley 27, Sars O'Connor 21, Jim Moran 21, Leon McMillan 20, Marion Droppo 19, Garnet Droppo 18.

C.W.L. League

High singles — Sheila O'Connor 193, Margaret Laflamme 188, Charlotte Lynch 177.
High triples — Charlotte Lynch 499, Margaret Laflamme 464, Betty McIntosh 459.
Team standings — Yvonne Chambers 20, Betty McIntosh 19, Aurea Chambers 17, Mary Moriarty 14.

Williamsburg Pioneers

Men's high single — Bob McIntosh 281.
Men's high triple — Bob McIntosh 689.
Ladies high single — Gladys Hess 209.
Ladies high triple — Gladys Hess 569.
Team standings — Flyers 7, Jets 6, Bombers 1.

Osnabruck Mixed League

Men's high singles — Mike Cleary 219, Boby Thompson 212, Sterling Armstrong 208, Dries Slykhuis 208, Dwight Rupert 201, 200.
Men's high triples — Dwight Rupert 563, Sterling Armstrong 556.
Ladies high singles — Mona Cleary 275, 232, Bernice Armstrong 211, 210.
Ladies high triples — Mona Cleary 662, Bernice Armstrong 578.
Team standings — Dalton Cleary 51, Beverley Zeran 34, Dwight Rupert 22, Bob Thompson 18.

Osnabruck Mixed League

Men's high singles — Dries Slykhuis 307, 210, Bobby Thompson 304, 214, Howard Trimble 295, Mike Cleary 266, Sterling Armstrong 212, Wayne Waldroff 216.
Men's high triples — Bobby Thompson 654, Dries Slykhuis 645.
Ladies high singles — Maureen Zeran 208, Bernice Armstrong 203.
Ladies high triples — Beverley Zeran 537, Bernice Armstrong 525.
Team standings — Dalton Cleary 54, Beverley Zeran 34, Dwight Rupert 26, Bobby Thompson 25.

Goodyear League

High singles — Harry Webber 336, 238, Eric Presley 321, 301, 242, Bert Zeran 273, Alphonce Bosley 272, Roy Brownlee 240, 270, 238, Lyle Forsyth 266, Percy Brownlee 256, Rae Shaver 238, Cecil Prieur 234, John Simpson 233.
High triples — Eric Presley 864, Roy Brownlee 748, Alphonce Bosley 701, Harry Webber 700, Lyle Forsyth 648, Bert Zeran 640.

Industrial League
November 17

High singles — Wilf Otto 371, 271, D. Zeran 299, Lyle Forsyth 290, Keith MacGregor 287, 269, Jim Zeran 286, Pete eran 281, Bert Begg 269, Bert Mcuaig 263, Melvin Waldroff 259.
High triples — Wilf Otto 859, Pete Zeran 790, Keith MacGregor 764, Lyle Forsyth 745, Doug Zeran 741, Sterling Zeran 740, Jim Winters 720, Jim Zeran 667, Jim Webber 660.

Industrial League
November 24

High singles — Percy Brownlee 347, Sterling Zeran 286, Garnet Ezard 283, Pete Zeran 272, Eric Presley 268, Lyle Forsyth 259, Edwin Waldroff 242, C. Prieur 241.
High triples — Percy Brownlee 779, Pete Zeran 747, Sterling Zeran 682, Roy Brownlee 641, Jim Zeran 635, Edwin Waldroff 636.

Newington Ladies League
November 20

The Osnabruck Fillies lost 7 pts. to the Farmerettes and the Kraftettes took 5 pts. from the sports.
High singles — Irene Shaver 254, Dorothy Waldroff 222, Bernie Ferguson 219, Verla Gallinger 216, 210, Inez Simpson 204, Hazel Winters 202, Pat Winters 202, Ruby Presley 200.
High triples — Verla Gallinger 602, Irene Shaver 559, Ruby Presley 550, Dorothy Waldroff 527, Pat Winters 509, Hazel Winters 502.

Newington Ladies League
Novmber 27

The Farmerettes stole 7 pts. from the Sports and the Kraftettes earned 5 pts. from the Osna. Fillies.
High singles — Verla Gallinger 234, 203, Irene Shaver 221, 206, Inez Simpson 211, Hazel Winters 208, Lou Tait 207, Jean McMillan 202.
High triples — Irene Shaver 624, Verla Gallinger 622, Inez Simpson 578, Hazel Winters 544.

Crysler Mixed League

Men's high singles — Raymond Beehler 322, 202, George Cockburn 258, Arnott Empey 225.
Men's high triples — Raymond Beehler 700, Delburn Baker 573, George Cockburn 557.
Ladies high singles — Lorna Armstrong 234, Evelyn Armstrong 208, Wanda Baker 199.
Ladies high triples — Lorna Armstrong 594, Lois Ouderkirk 513, Beverley Paul 471, Doris Empey 471.
Team standings — Beverly Paul 46, Lillian Johnstone 46, Gladys Carruthers 43, Lois Ouderkirk 42, Evelyn Armstrong 38, Vaughn Burd 37.

La Ligue De Quilles Du Village De Crysler

Men's high singles — Jean Benoit 268.
Men's high triples — Jean Benoit 633.
Ladis high singles — Denyse Theriault 250.
Ladies high triple — Doreen Lefebvre 553.
Team standings — Yvan Rouleau 47, Bob Landry 47, Lucien Charette 46, Jean Benoit 42, Rolland Patenaude 38, Jean Lefebvre 32.

Chesterville Men's League

Men's high singles — Don McIntosh 286, Bob Miltimore 277, Joe Baker 230.
Men's high triples — Don McIntosh 635, Bob Miltimore 608, Joe Baker 596.
Team standings — Stan David 21, Don McIntosh 21, Don McMillan 14, Hulbert Henderson 13, Gordon McLaughlin 10, Bob Miltimore 5.

Winchester Trap and Skeet Club hold tournament Sunday

The bitter cold of Sunday was not a barrier to some plain and fancy shotgun shooting at Winchester Skeet and Trap Club field south of Cass Bridge. The afternoon shooting gathered in a couple of prizes for local shooters and a local trophy went to Ingleside.

Trap competition, where clay targets are fired at from a position at the rear of the throwing house, was the most widely contested. Boyd Taylor, Ingleside, took top honours and the Gordon Lannin Trophy in Class "A' competitions. Jack Lannin, Chesterville, over stiff competition, scored highest in Class "B" to win the Boyd Taylor Trophy.

Skeet shooting, fired in the manner of game bird shooting from various positions and angles, saw Lawrence Holmes top the Class "A" group and win the trophy. Keith Graham, Chesterville, sneaked in the badk door to win a second in Class "B" skeet shooting.

BOWLING

Open Bowling

Every afternoon: from 1 o'clock to 7.
Tues. Night: 2 lanes, 7 to 9.
Wed. Night: 6 lanes, 7 to 9.
Wed. Night: 2 lanes, 9 to 11.
Thurs. Night: 2 lanes, 7 to 9.
Friday—Open bowling — 11 o'clock.
Saturday—Open bowling—11 o'clock.
Sunday—Open bowling—10 o'clock,

For Information and Reservations
Call 448-2462
8tf

NEED A CAR?

1964 PONTIAC LAURENTIAN—4-door, automatic. This is a local car with only 1,700 actual miles.
1964 CHEVROLET—4-door, 6 cylinder, with radio. Satin silver with matching interior.
1962 PONTIAC LAURENTIAN—6 cyl., 4-door, with radio. Finished in maroon with matching interior.
1962 CHEVROLET BEL-AIR—6 cyl., 4-door, with radio. A real sharp one.
1961 PONTIAC PARISIENNE—8 cyl., 4-door, hard top, with radio.
1961 DODGE PIONEER—2-door, 8 cyl., hard top. Black with red interior.
1960 CHEVROLET—6 cyl., 4-door, automatic, with radio.
1958 PONTIAC—6 cyl., 4-door. A local low-mileage car at an attractive price.
1957 CHEVROLETS—6 cyl., both in excellent condition. Your choice for ..... **$395.**
1952 PLYMOUTH—2-door. A perfect car at a low price.

McMILLAN BROS
CARL AND LEON
OUR MOTTO—**If the car we sell you is satisfactory tell others, if not tell us.**
New and Used Car Sales
DAY OR NIGHT
PHONE 448-2146 —CHESTERVILLE— PHONE 448-2002

SMOKED COTTAGE ROLL ..... lb., 59c
WEINERS ..... lb., 45c
We Will Have a Complete Line of Turkeys, Geese, Ducks and Chickens for Christmas — ORDER NOW!

EARL'S MEATS
AND LOCKER STORAGE
—FREE DELIVERY—
Phone 448-2324 — Chesterville, Ont.

SILVER STAR STORE
GEORGE LA FLAMME
HI. 8-2822 KING ST.

SAVE 59c—
Surf—King size, **$1.09**
Burns Weiners and Beans—1½-lb. tin: **49c**
Aylmer Spinach 20-oz. tin **25c**
Robin Hood Flour 7-lb. bag **75c**
Macaroni 2 boxes for **39c**
Shirriff Caramel Spread—14 oz. **31c**
Shirriff Marma-Jel 2 jars for **49c**

FARMERS
FEED SERVICE—Bag or Bulk
FERTILIZER SERVICE—Bag or Bulk
COMPLETE
PETROLEUM SERVICE
Patronize Your Co-Op and Save Through Dividends
Chesterville District Co-Operative Inc.
Chesterville: 448-2377 — Finch: YU 4-2450

IGA

BAKERY FEATURES
SHIRLEY GAY
Apple Pie ..... 24-oz. pie, 39c
WESTON
Cinnamon Buns ..... pkg. of 12, 35c
WESTON OLD FASHIONED
Oatmeal Cookies ..... 12-oz. pkg., 35c
WALKER'S
Date Filled Buns ..... pkg. of 8, 39c

FROZEN FOODS
YORK
Peas and Carrots ..... 2-lb. bag, 39c
YORK FANCY SLICED
Strawberries ..... 15oz. pkg., 39c
CHICKEN FRIED RICE, CHICKEN CHOP SUEY
Dragon Dinners ..... pkg.. 49c

TODDY—SPECIAL PACK
Instant Chocolate ..... lb., 45c
IGA
Sliced Pineapple ..... 20-oz. tin, 35c
AYLMER CHOICE
Peas and Carrots ... 2 15-oz. tins, 35c
IGA
Pineapple Juice ..... 48-oz. tin, 39c
REGULAR—All Flavours
Jello Puddings ..... 3 3-oz. pkgs., 41c
MAXWELL HOUSE—Special Pack
Instant Coffee ..... 6-oz. jar, $1.19
TOP VALU HOMOGENIZED
Peanut Butter ..... 16-oz. jar, 29c
HEINZ STRAINED OR JUNIOR
Baby Foods ..... 10 5-oz. jars, 99c

GOLDEN YELLOW, FIRM, RIPE
BANANAS
12c lb.

NEW CROP FLORIDA
Tangelos ..... size 156's, doz., 45c
IMPORTED FRESH
Green Onions ..... 3 bunches, 29c
ONT. NO. 1 MARSH WASHED
Carrots ..... 5-lb. bag, 29c

MITCHELL'S VITAMINIZED
APPLE JUICE
48-oz. tin: 25c

MIX-O
LIQUID BLEACH
64-oz. plastic contr.: 29c

TREE'S CHOICE
DESSERT PEARS
4 28-oz. tins: $1

KING SIZE
BLUE SURF
Pkg.: 99c

SWANETTE WHITE
FACIAL TISSUES
6 pkgs. of 200: 88c

WHITE SWAN
TOILET TISSUE
All Colours
8 rolls: 88c

TOP VALU CHOICE
CUT WAX BEANS
2 20-oz. tins: 29c

FRESH ROASTED
SUNNY MORN COFFEE
1-lb. bag: 79c

KRAFT MIRACLE WHIP
SALAD DRESSING
32-oz. jar: 59c

We Reserve the Right to Limit Quantities
Prices Effective Till Closing Sat., Dec. 5

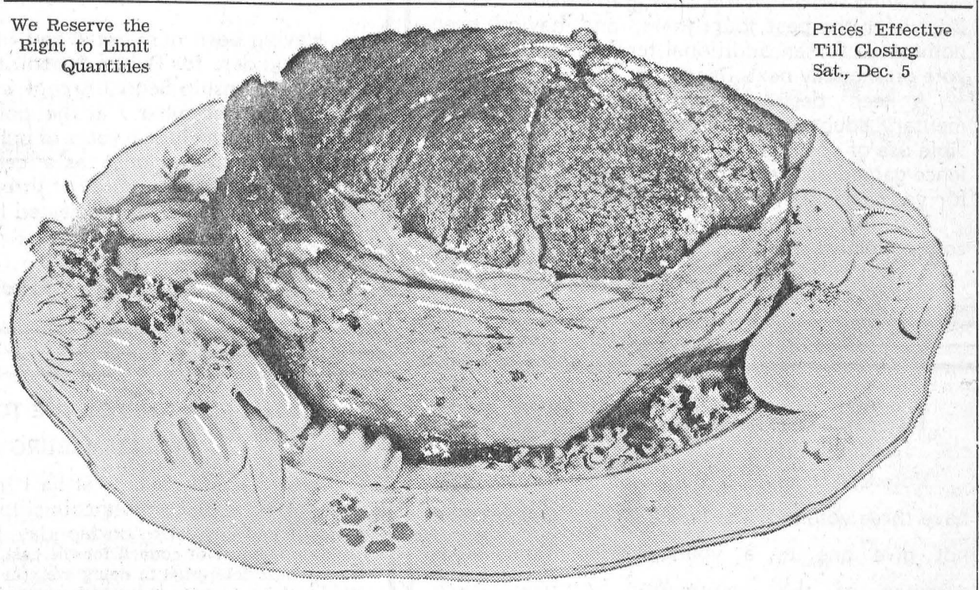

TABLERITE RED BRAND BEEF
BONELSS ROUND STEAK or ROAST 75c LB.

FRESHLY GROUND LEAN
MINCED PORK ..... lb., 49c
CANADA PACKERS SHANKLESS 4½ to 5½ Lb. Avg.
SMOKED PICNICS ..... lb., 39c
ROYAL GUEST RINDLESS SLICED
SIDE BACON ..... 1-lb. pkg., 59c
WHYTE'S BRAND SLICED
COOKED HAM ..... Cry-O-Vac 6-oz. pkg., 49c

TABLERITE RED BRAND BEEF
STEAKS
* T-BONE
* WING
* RIB
79c LB.

CHESTERVILLE ONTARIO
FULTON BROS.
PHONES:
Supermarket: 448-2345
Appliance Store: 448-2195

James Stewart

In failing health for some time, James Stewart passed away at Winchester Memorial Hospital on Tuesday, November 24. He was in his 77th year.

Born at Russell, July 18, 1888, he was a son of the late Joseph Stewart and his wife, Jane Montgomery. Moving to Goldfield, he received his early education there.

Mr Stewart worked for a time at Massena, N.Y., in the Newington area, and later on the home farm at Morewood.

He was married at Newington 49 years ago to Ethel May Hawn. The couple farmed at Morewood until 1956 when they moved to Morewood village. At the time of Mr Stewart's death they were residing at Dunbar.

Surviving relatives include his wife; four daughters, Mrs L. G. Lavigne (Myrtle), Cornwall; Mrs Earl Thompson (Margaret), Crysler; Mrs Byron Campbell (Bertha), Chesterville, and Mrs Arthur Ferguson (Lillian), Toronto; six sons, Alva James, Winchester; William E., Winchester; George, Iroquois; Edwin, Cornwall; Arnold, Vernon; Mervin, Ottawa, and 40 grandchildren. He was predeceased by one son, Irwin, and one daughter, Mrs Gordon Arbuthnot (Audrey).

Surviving their brother are Mrs William Brown, Winchester; Walter, Morewood; Robert, Morewood; Archie, Wales, and Frank, Ingleside.

The body rested at Vice and Craig Funeral Home, Chesterville, where service was conducted at 2 p.m., Friday, November 27, by Rev A. D. Sutherland. Interment followed in Morewood Presbyterian Cemetery.

Pall bearers were Robert Brown Jr., Wellington Stewart, Kenneth Stewart, Hugh Stewart, Maxwell Stewart and Robert Stewart Jr.

CARD OF THANKS

At last I'm home. And now I would like to thank all the wonderful people who helped make my three months in hospital a little more pleasant. Your cards, letters, gifts, and especially your visits, were appreciated more than words can express. A special "Thank you" to the Henrys of Chesterville who remembered me every single week, the McQuaigs of Finch for all the comic books, and to my grandparents for being so good to me. I'm still confined to bed so do come in and see me.

Gary Hough.

CARD OF THANKS

We wish to express our sincere thanks to our relatives, neighbours and friends of Chesterville, Harmony and Cloverdale, also Maple Ridge, for the lovely gifts and best wishes received following our marriage. A very special "Thank you" to the people who made the parties possible.

Donald and Ann Cross (nee Porteous).

A city newspaper of 40 pages contains 150,000 words of reading matter.

Wooden clothespins, split in half, make useful pan-scrapers which won't scratch aluminum or enamelware.

N. D. D. H. S. NEWS

Exams are over and all the students are heaving a sigh of relief. The teachers, however, have only the marking of several hundred papers to look forward to.

The spirit of Christmas has invaded the high school and several contests are being sponsored.

The first is an essay competition for all students on some aspect of Christmas and Christmas traditions. This is an excellent opportunity for anyone with a flair for writing to earn some extra money before Christmas.

The local councils are sponsoring annual Santa Claus parades again this year. All students who can, have been asked to dress in costume and take part in these parades. Prizes are to be awarded for the best costumes at these events. The high school band majorettes and cheerleaders will also be in attendance.

Nominations have been opened for a North Dundas Snow Queen. This should prove to be an interesting competition as only the boys of the high school are allowed to nominate or to vote.

Rumours are circulating of the possibility of a Christmas dance at North Dundas. Definite details will be announced at a later date.

Never use ammonia to clean pearl jewelry.

DIED

THOMPSON — AT Winchester Memorial Hospital on Monday, November 30, 164, Agnes Lillian Thompson, in her 67th year. The body rested at Vice and Craig Funeral Home, Chesterville, where service was held on Wednesday, December 2, at 2 p.m., conducted by Rev D. L. Gordon. Interment followed in Maple Ridge Cemetery.

IN MEMORIAM

PAUL—In loving memory of a dear husband and father, Joseph A. Paul, who passed away on November 22, 1963.

Gone, dear husband, gone forever,
How we miss your smiling face;
But you left us to remember
None on earth can take your place.
A happy home we once enjoyed,
How sweet the memory still,
But death has left a loneliness
The world can never fill.

Wife and Children.

Avonmore farmers featured on CBC-TV

On Sunday's edition of the CBC-TV program "Country Calendar" two local farms were prominently featured. They were those of Sesel Wert and Glenn McIntyre. hTe topic under discussion was "Silos".

Th structures on the two local farms are unique in structure and practibility. It was interesting for local viewers to have two local farmers taking their part in the development of a story viewed by thousands of farm folk throughout the province.

Kenneth Jacob Merkley

Kenneth Jacob Merkley passed away Friday, November 27, at his residence, Dunbar, where he had lived for the past nine years.

Born at Haddo, Ont., August 29, 1893, he was a son of the late Samuel Merkley and his wife, Mary.

He married Eulah Merkley at Morrisburg.

Mr Merkley was a farmer and a member of the Presbyterian Church.

He is survived by four sons, Albert, Pearly, Elmer and Grant; one daughter, Audrey Merkley, and a sister, Mrs Ella Spearman.

Funeral service was held Monday, November 30, at 2 p.m., at Vice and Craig Funeral Home, Chesterville, conducted by Rev A. D. Sutherland. Interment followed in Fairview Cemetery, Morrisburg.

Pall bearers were Lorne Brooks, Bert Barkley, Cecil McMillan, Floyd Young, David Lamoureux and Mr Shaver.

MAKES ESCAPE

A guard fired a warning shot as prisoner Joseph Van Dozen reached the barbed wire top of a fence surrounding the Detroit House of Correction.

"Stop shooting," the 19-year-old Detroiter shouted, "I'm coming down."

The guard stopped.

Van Dozen came down—on the outside of the fence.

Wolves kill about five per cent of the caribou herds in Canada each year.

RECIPE OF THE MONTH

By the Ontario Tender Fruit Institute
"Buy Canada Choice Canned Fruit"

CLOVED PEARS

Add Spice to Holiday Ham and Turkey

15 oz. can Canada Choice Ontario Grown Pears
½ cup vinegar
1 stick cinnamon
8 whole cloves
12 whole allspice

Drain pears. Reserve juice pear half with whole cloves. and combine with cinnamon, cloves, allspice and vinegar. Marinate pears in spiced juice in refrigerator 24 hours. Drain and place cut-side up on platter. Garnish by studding around the indentation in each

TO THE PUBLIC SCHOOL SUPPORTERS OF WINCHESTER TOWNSHIP

Having been nominated and duly qualified to act as Public School trustee, I solicit your vote on December 7. The south half of the township should have a representative on this board, and it is up to the ratepayers in this half to elect their representative.

If elected I will fulfil the duties to the best of my ability.

Edwin A. Forward.

TO THE WILLIAMSBURG ELECTORS

Having decided to let my name stand for councillor for Williamsburg Township, I would ask for your support December 7 at the polls. If elected I promise to work for the best interests of everyone.

Reg. Shaver.

COUNCILLOR
FOR
CHESTERVILLE
VOTE
Droppo, Garnet X

DECEMBER
CAR SALE

1963 PONTIAC—2-door, 6 cyl., aut., radio, beige in colour.
1963 CHEVROLET—4-door, 6 cyl., black with red interior.
1963 PONTIAC—4-door, 6 cyl., maroon, like new.
1962 FORD GALAXIE 500—4-door, V8, aut., radio.
1961 PONTIAC STRATO CHIEF—4-door, 6 cyl., aut., radio.
1960 ENVOY—4-door, like new.
1960 DODGE—4-door, V8, aut., radio, white, like new.
1959 METEOR—2-door, V8, std trans., blue, new motor.
1958 CHEVROLET—4-door, 6 cyl., aut., turquoise, new motor.
1958 PONTIAC—4-door, V8, std., radio $295.00
1956 PLYMOUTH—4-door, 6 cyl., new tires $199.00
1956 PLYMOUTH—2-door H.T., 6 cyl. $95.00
1955 PLYMOUTH—4-door, 6 cyl., aut., radio $150.00
1954 FORD—4-door, V8 ..... $75.00

CASH — TRADE — TERMS
For a Better Buy, Be Sure to Try
Bogart Motor Sales
PHONE 448-2488 CHESTERVILLE

REMINDERS ABOUT YOUR ONTARIO HOSPITAL INSURANCE

19TH BIRTHDAY?

KEEP INSURED! When you reach your 19th birthday you are no longer covered by your parents' certificate. Register separately within thirty days to keep insured. Forms are available at hospitals, banks and Commission offices.

CHANGING JOBS?
KEEP INSURED! If you change jobs, follow carefully the instructions on the back of the Certificate of Payment, Form 104, which your group is required to give you.

GETTING MARRIED?
KEEP INSURED! When you marry, the Family premium must be paid to cover husband, wife and eligible dependants. Tell your group OR, if you pay direct, tell the Commission.

ONTARIO HOSPITAL SERVICES COMMISSION
2195 YONGE STREET, TORONTO 7, ONTARIO
ONTARIO
ALWAYS KEEP YOUR HOSPITAL INSURANCE CERTIFICATE HANDY

SERVICE STATION OPEN
THIS SUNDAY
Fyke's Garage

To accomodate the driving public, one service station will be open every Sunday.

Dec 65

THE CHURCH WITH THE COMMUNITY AT HEART

HEAR!
Mr Enoch Kerr, Gideon Representative

We are pleased to have with us Mr and Mrs Kerr for both services, SUNDAY, DECEMBER 6, at 11 a.m. and 7.30 p.m. to minister in Word and in Music.

Chesterville Pentecostal Church
"The Bible Believed and Preached"

11

CASSELMAN'S

Miracle Whip SALAD DRESSING ..... 32-oz. jar, 59c
MIR DETERGENT ..... buy 1, 1 free—twin pack, 79c
Golden Garden Patch Sweet PEAS ..... 15 oz., 6 for $1.00
AYLMER VEGETABLE SOUP ..... 6 10-oz. tins, 69c
Bananas ..... 2 lbs. for 29c
ONTARIO YELLOW ONIONS ..... 5 lbs., 35c
Fresh Picnic Shoulders ..... 5 to 6 lbs., lb., 31c
PREMIUM WEINERS ..... 1-lb. pack, 45c

CASSELMAN RED AND WHITE STORE
Phone 448-2373 Chesterville

PLACE YOUR ORDER FOR CHRISTMAS TURKEY AND GEESE AT
HENDERSON'S
CLOVER FARM
FINCH

Sweet Pickle COTTAGE ROLL—Lb. 53c
ALL STEAK—Lb. 73c
BURNS WEINERS—Lb. 49c

Allied Bread—24-oz. loaf, 5 for $1.00
Delmonte Fancy Fruit Cocktail—20 oz. 35c
Delmonte Fancy Peaches—28 oz. 39c
Delmonte Pineapple-Grapefruit Juice—48 oz., 39c
E. D. Smith Cherry Pie Filling—20 oz. 39c
Walker's Saltines—1 lb. 27c
Dr Ballard's Dog Food—15 oz., 2 for 23c

Esmond Blankets—72x84, spec., each $3.99

MEXICAN ORANGES—Dozen 39c

Ladies' Bulky Knit Sweaters $6.39
MEN'S THERMO UNDERWEAR
Drawers: $2.29 Shirts: $1.69

Henderson's
Clover Farm

STORE HOURS: Mon., Tues., Wed., 6 p.m.; Thurs., Fri., 9 p.m.; Saturday, 10 p.m.
FINCH, ONT. Phone YU 4-2270

AT THE CHURCHES

ST. LUKE'S LUTHERAN CHURCH — DUNBAR
Rev W. J. Goos, Pastor
SUNDAY, DECEMBER 6, 1964
1.45 p.m. Sunday School
2.30 p.m. Worship Service
"Come to Worship, leave to Serve."

TRINITY UNITED CHURCH
Rev E. B. Bugden, Minister
SUNDAY, DECEMBER 6, 1964
10.30 a.m. Morning Worship
10.30 a.m. Sunday School

The Church With
The Community at Heart
Sunday: 11 a.m., 7p.m.
Wednesday: 7.30 p.m., Mid-week Family Service

CHESTERVILLE PENTECOSTAL CHURCH
Lorne I. Trimble, Pastor
"The Bible Believed and Preached"

FINCH PASTORAL CHARGE UNITED CHURCH OF CANADA
Glen Gimmell
Student Supply
SUNDAY, DECEMBER 6, 1964
9.45 a.m. Berwick
11.00 a.m. Finch
2.30 p.m. Grantley

MOREWOOD UNITED CHURCH
Rev D. L. Gordon, Minister
SUNDAY, DECEMBER 6, 1964
10.30 a.m. Morning Worship
The Sunday School and Bible Class will also meet.
All Made Welcome

PRESBYTERIAN CHURCH
Rev A. D. Sutherland, Minister
SUNDAY, DECEMBER 6, 1964
9.55 a.m. Chesterville
11.15 a.m. Morewood
2.00 p.m. Dunbar

CHURCH OF THE HOLY TRINITY
Rev W. L. Thomas, Rector
SUNDAY, DECEMBER 6, 1964
10.00 a.m. Church School
11.00 a.m. Morning Prayer

PRESBYTERIAN CHURCH
Finch — Crysler
Rev Hugh Wilson, Interim Moderator
SUNDAY, DECEMBER 6, 1964
9.45 a.m. Crysler
11.00 a.m. Finch
All Welcome

DURANT'S
Flowers and Gifts

CHRISTMAS Flowers

Place Your Orders for Christmas early to Avoid Disappointment

Remember, our world-wide wire service sends flowers to your loved ones.

SEE OUR SPECIAL GIFT LINE
CUSTOMERS: GET YOUR 1965 CALENDARS
TELEPHONE 448-2060 CHESTERVILLE
12-2

SERVICE SPECIAL
DON'T LET THE COLD WEATHER CATCH YOU NAPPING
Take Advantage of This Tune-up Special Now
LOOK AT WHAT YOU GET!

1. FREE EXHAUST SYSTEM INSPECTION.
2. LUBRICATION.
3. OIL CHANGE.
4. CHECK ALL FILTERS, OIL, AIR AND FUEL.
5. MINOR TUNE-UP, PLUGS, POINTS, CONDENSER, ETC.
6. REPACK FRONT WHEELS.
7. TEST YOUR ANTI-FREEZE.

ALL FOR ONLY $15.95
GALE & GREER MOTORS
(WINCHESTER) LTD.
PHONE 774-2620 WINCHESTER
Your PONTIAC, BUICK Dealer in the Seaway Valley

ARROW SHIRTS
For men. Short point collar styles, cotton broadcloth or Terylene and cotton fabric. French or convertible cuffs. Price ..... $5.00 - $6.95

Ladies FLANNELETTE PYJAMAS $3.9
Misses' BOUCLE CARDIGANS ..... 8-14 years, $3.9
WOOL-VISCOSE STRIPE BLANKETS $7.95
Misses' STRETCH NYLON SLACKS ..... 8-14 years, $5.95
Misses' FANCY KNIT MITTS ..... $1.19 - $1.5
Misses' NYLON SKI MITTS ..... $1.79 - $1.9
Girls' RAYON PANTIES ..... 8-14 years, 49c
Ladies' HANKIES ..... boxed, 50c - 75c - $1.0
LINEN TABLECLOTHS 52x70, $3.9
WRITING PAPER ..... asst'd. fancy boxes, 59c - $2.25
SEWING BASKETS $2.98
LINEN DISH TOWELS 75c
NYLON RUNNERS $1.5
Boys' SPORT SHIRTS ..... 8-10 years, $2.98
Men's TIE - SOCK SETS ..... $2.50 - $3.5
LINEN HANKIES ..... men's, initial, each, 50c
Men's LINED LEATHER GLOVES $3.95
BRILL SPORT SHIRTS ..... men, $5.00 - $6.0

CHRISTMAS PAPER TABLECLOTHS & NAPKINS
GOOD ASSORTMENT OF GIFT WRAP — TOYS
GAMES — CHRISTMAS CARDS

WE SHALL GLADLY BOX ANY GIFTS FOR YOU

SPECIAL VALUES—
Christmas Cards — 51 assorted, with envelopes. Box 87c
Boys' Knit Gloves—Grey, brown, 8-14 years. Price 98c
Men's Knit Gloves—Yellow, 3 pair only. Price 56c

Moriarty's
Phone 448-2354 — Chesterville

Newsletters of Community Happenings as reported by Our Correspondents

Country Correspondence

Phone or send your personal news to your local correspondent or call the Record at 448-2144, Chesterville

RUSH CITY

Spend afternoon in Cornwall

Mr and Mrs Duncan Bethune and Mrs Annie Fickes spent an afternoon in Cornwall this week.

Mr and Mrs Ellis Fickes and family and Mrs Annie Fickes spent Wednesday evening with Mr and Mrs Kenneth Bennet of Alexandria.

Friends ertend sympathy to the friends and relatives of Mrs John Clements, Newington, in their recent sad bereavement.

A few from here attended the Municipal nomination meeting at Warina on Friday afternoon.

Arthur Zeran, Newington, was a caller at the home of Erna Eamon on Thursday afternoon.

Edward Anstry and Mrs Lucienne Garaeu and some other friends of Cornwall were callers at the home of Erna Eamon on Monday afternoon.

Mr and Mrs Duncan Bethune visited Mr and Mrs Archie Buchanan, Moosecreek on Sunday.

Garry Horton, Cornwall, made some calls here on Friday.

BOUCKS HILL

Spend Sunday in Martintown

Mr and Mrs Stuart Saddlemire spent Sunday with relatives in Martintown.

Mr and Mrs George Babcock spent Friday in Cornwall.

Mr and Mrs Erwin Knight were Sunday guests of Mr and Mrs W. M. Norton and boys.

Sorry to hear Mr Ferenley Johnston is a patient in Winchester Memorial Hospital, his many friends hope for a speedy recovery.

Mr and Mrs Ben Bowman, Mrs A. Bowman and Mr J. Bowman were Friday evening supper guests of Mrs Roy Styles and Mr and Mrs Gerald Stlyes and family of Nation Valley.

Recent visitors and callers at Ben Bowman's were Mr Jim Deeks and Mr Byskov of Ottawa, Mr and Mrs Sherwood Stoddart and Patty of Riverside Heights, Mr and Mrs George Babcock, Mr and Mrs Stewart Sadlemire, Mr John Bowman and Mr and Mrs Randy Byskov and Mark of Ottawa.

FINCH

Attend Grey Cup game in Toronto

Mr and Mrs Barry Brownlee, Mr and Mrs Osborne Shaver and Mr and Mrs Johnnny Gove attended the Grey Cup game in Toronto over the week-end.

Mr Gary Hough who has been a patient in the Ottawa Civec Hospital for the past 14 weeks has returned home.

Mrs Bertha Hough of Cornwall spent a few days with Mr and Mrs Lynden Hough and family.

Sympathy of the community is extened to Mr and Mrs Glen Gemmel. Mrs Gemmel's brother of Hamilton died quite suddenly on Thursday.

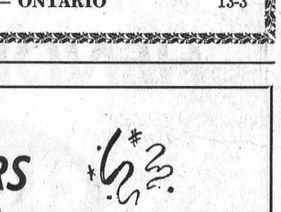

GOLDFIELD

Spending few days at Balderson

Mrs D. A. Gillies is spending a few days with her daughter Mrs Clifford Lloyd, Mr Lloyd and Miss Karen Ann Lloyd at Balderson.

Mr William Munro from Saskatchewan called on Mr Sam Cameron.

Mrs John McNamara visited Miss Ellen Gillies.

Rev. R. Gillies, B. A. of Montreal, was a dinner guest on Sunday of Mr and Mrs Hector Gillies.

Sympathy is extended to the family, relatives and friends of the late Rev. Hector MacMillan who was slain by the rebels in the Congo.

Mrs John Bush visited her sister Miss Clara Anderson in Winchester.

Mrs Walter Burd, Misses Mary Cameron and Marguerite MacLean attened the tea and sale in the Chalmer's United Church hall on Friday.

Recent visitors at the home of Mr and Mrs John McNamara were: Mrs Ida Alguire, Mrs Y. Moor and family, Mr Kenneth Alguire and family, Mr Ertlie Gates, Mr Burt Dupie, Cornwall, Mr and Mrs Donald McDonald and family of New York.

Sympathy is extended to Mr Glen Gemmell, student minister at Chalmer's United Church and Mrs Gemmell on the death of Mrs Gemmell's brother in Western Ontario.

Dr. James Wood, Mrs Wood and family of Toronto spent a few days with Mrs Wood's parents Mr and Mrs Blake Nephew.

Mr D. A. Gillies visited relatives in Walderson on Saturday.

Callers at the home of Mr and Mrs Blake Nephew while Mr and Mrs George Carruthers visited them were: Mr John Pollock, M.D., Avonmore, Mrs Hugh McMillan, Chesterville, Mrs John Ferguson, Avonmore, Mr and Mrs O. Higgs, Montreal, Mr and Mrs Harold Winters, Mr and Mrs Baker, Morrisburg, Mr and Mrs Walter Carruthers, Mr and Mrs Hector Carruthers of Morewood. Mr and Mrs George Carruthers returned to their home in Kelowna, B.C., after visiting relatives and friends in the district.

THE NOSE KNOWS

You can judge a cantaloup by the way it smells and looks rather than by feel or sound.

Feeling the blossom end is not always a good test of a melon. Too many other shoppers may have made the test ahead of you. Same thing is true of shaking it. The other shoppers may have shaken the seeds loose. If it smells good, it should taste the same. The netting should be coarse, corky and well defined. The stem end should have a slightly sunken, smooth, well-calloused scar.

HYNDMAN

Congratulations to Mr, Mrs L. Wallace

Congratulations to Mr and Mrs Lawrence Wallace on the birth of a son on Friday, Nov. 27, at the District Hospital, Kemptville.

Mr George Francis visited Mr Bert Lattimore on Thursday afternoon.

Mr and Mrs Cecil Somerville were Thursday evening visitors of Mr and Mrs George Francis.

Mr Arnott Conley, Mr Ray Kennedy of Brockville, visited Mr Bert Lattimore on Sunday afternoon.

Mr and Mrs Ray Grant visited her father Mr Tom Canning on Sunday at the Green Haven Rest Home, Oxford Mills.

OSNABRUCK CENTRE

Sunday guests at Rombough home

Mr and Mrs James McKenzie, Brockville were Sunday guests with Mr and Mrs Harold Rombough and family. Mr and Mrs Donnie Welford, Avonmore, also spent the evening.

Callers at the home of Lawrence Moke on Sunday were: Mr and Mrs Bill Adams and family, Mr and Mrs Earl Beckstead and family, Cornwall, Miss Judy Hollister, Ottawa, Mr and Mrs Bill Adams were Monday tea guests with Mr and Mrs J. Adams, Cornwall.

Mrs Murray Neville was a Monday tea guest with Mr and Mrs Barnhart and family, Cornwall.

Mrs Ethel Beckstead, North Valley, spent Wednesday afternoon with Mrs Henry Beckstead and family.

Mr Donnie Armstrong, Newington, Miss Catherine Moke of Cornwall, were Wednesday tea guests with Mr and Mrs Bill Adams and family.

Miss Mavis Hanna, Finch, spent Friday and Saturday with Mrs Lawrence Moke and family.

Mrs Kenneth Hanna, Mrs Fraser Hanna, Finch, Anna and Catherine Moke spent some time at Watertown, N.Y.

MOREWOOD

Attend funeral at Perth

Mr and Mrs W. Carlyle, Mr and Mrs Harry Hutchinson, Mrs Henry and Mr John Steen attended the funeral of the late Lloyd Sargent at Perth on Wednesday.

Mrs Keith Carruthers spent the week in Ottawa with Mr and Mrs Harold Irven and other friends.

Mrs Ray Dillabough and Ronald spent Thursday with Mr and Mrs C. Hamill at Swanson, Vermont.

H. W. ALGATE
OPTOMETRIST
at P. J. GILROY'S
CHESTERVILLE
THURSDAY, DECEMBER 10, 1964
By Appointment Only

Art and Amy DAYKIN
PHOTOGRAPHY
WEDDINGS
FAMILY GROUPS
CHILDREN
Phone North Gower 489-3528
Osgoode — Ontario
26tf

BOYD'S
BARGAIN BUYS
1963 Plymouth—6 cylinder, automatic.
1961 Plymouth—8 cylinder, automatic, 21,000 miles.
1961 Chevrolet—4-door hardtop.
1960 Fargo ½-ton Pickup.
Winter Hours: 7 a.m. to 7 p.m.; Open Fri. and Sat. 'til 9 p.m
W. J. L. BOYD AND SONS LTD.
"Your Chrysler, Plymouth, Valiant and Fargo Dealer"
WINCHESTER — ONTARIO

MOVIES
NOW SHOWING
Thurs., Fri., Sat. Dec. 3-4-5
"Robinson Crusoe on Mars"
"Son of Captain Blood"
Mon., Tues., Wed. Dec. 7-8-9
"THE VICTORS"
ADULT ENTERTAINMENT
"GONE CURLING"
Canadian Curling Short
The WINCHESTER


A PATZ BARN CLEANER
IS BUILT . . .
★ stronger!
★ with fewer parts!
★ for rugged use!
★ for easier servicing!
Also Manure Stackers, Silo Unloaders and Cattle Feeders
For Complete Information and Installation See:
LORNE ACRES
WINCHESTER
Phone Office: 774-2605
Residence: 7742643
21tf

Don't Miss Christmas Fun Because You Have a Hearing Loss
Christmas is the merriest time of the year.
But for the person with a hearing loss Christmas isn't merry at all!
If you are facing a Christmas of being "on the sidelines" looking on instead of sharing in the Christmas joys folks with normal hearing enjoy, we would like to help you even if you have been told "a hearing aid won't help."
Phone or write us today.
BELTONE HEAIING CENTRE
WINCHESTER — ONTARIO 13-3

FARMERS
If you are getting ready to clip your cattle, I am equipped to give fast and excellent service for sharpening any Clipper Blades.
24-HOUR SERVICE
DODD MALLORY
West-End Barber Shop
Phone Winchester 774-2327
7tf

FRED S. COONS
INSURANCE AGENT
All Classes of Insurance Including Life
For Service Call
CHESTERVILLE 448-2398
FORMERLY THE C. W. CASSELMAN AGENCY
AT THE SAME LOCATION

1965 ROGERS-MAJESTIC TV's
USED SETS ..... from $49.00
B. H. WEEGAR & SON
PHONE 448-2257 Anytime
MOREWOOD, ONT.
29tf

How do OTHER DRIVERS look to you???
BAD TEMPERED???
INATTENTIVE???


or


do they look like REAL EXPERTS behind the wheel???
During the first week of December people interested in safety will be reminding drivers
YOU are THE OTHER DRIVER to every other driver on the road!
Drive as you would have the other driver drive.
SAFE DRIVING WEEK IS DECEMBER 1-7
CIA Co-operators Insurance Association

BURNS CLEANER
NO SMOKE, NO ODOUR
TEXACO FUEL CHIEF HEATING OIL
JACK MacMILLAN
TEXACO DEALER
Chesterville — Ontario
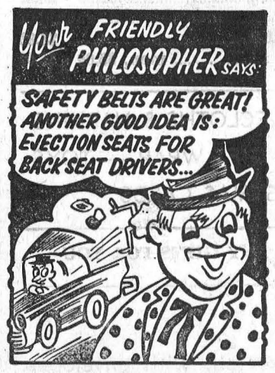

WE HAVE IN STOCK
FIRESTONE TRACTOR TIRES
PRESTONE, BATTERIES
VEEDOL OIL
BURNIS SHORT SALES-SERVICE
MASSEY-FERGUSON
448-2031
CHESTERVILLE

Next time, try . . .
Brights CATAWBA 67
PRODUCED BY T. G. BRIGHT & CO., LIMITED • NIAGARA FALLS, CANADA
CANADIAN SHERRY

INSULATION
LARGE 5 CU. FT. BAGS
Regular $1.29
Sale: 98c per bag
Begg Lumber Co.
PHONE 987-2802 CRYSLER, ONT.

COYNE'S


TOYS
CHRISTMAS GIFTS
DECORATIONS
YOUR HARDWARE CENTRE
Phone 448-2505 — Chesterville

WERT'S
PHONE 987-2920
CRYSLER
THIS IS THE OCTOBER SALE OF USED CARS
All Ready for Winter Driving
—BUICKS
—CHEVROLETS
—FORDS
—SMALL CARS
Also
1964 Strato Chief Station Wagon—6, automatic.
1964 Acadian—6, automatic.
1964 Beaumont—2-door, 6 cyl., automatic.
SALESMEN:
"CHARLIE" BRYDGES — 987-2928, Crysler
"GERRY" RICE — 774-2110, Winchester

Elma U. C. W. hold meeting

The regular meeting of Elma U.C.W. was held at the home of Mrs Hugh and Mrs Arnold Barkley on Thursday evening, November 19, with the president presiding.

Minutes of the last meeting were read and approved and 12 members answered the roll call. Several items of business were discussed.

Theme of the worship portion of the meeting was "Stewardship."

Readings on stewardship were given by Mrs John Phifer; "What Jesus Thought About Money," by Mrs Wilfred Carruthers; "Principal of Investment," Mrs Donald Dillabough, and "Subordination of Money," Mrs Wilfred Carruthers. A solo, "Hear Ye the Master's Call," was given by Mrs Bernice Barkley. Mrs Egerton Barkley read "Purpose" and "Christian Responsibility" was read by Mrs Wilfred Carruthers.

The meeting was closed with Hymn 351 and the Mizpah benediction.

The next regular meeting is to be held in the home of Mrs David Chappell on December 10.

Lunch was then served by the hostesses, by the program conveners and a social hour was enjoyed by all.

22-MILE FENCE

A fence nearly seven feet high and 22 miles around, to keep animals in and hunters out, is en route to Kenya for Nairobi's Ngong Hills reservation. The gift from German animal lovers and the Bonn government, at an undisclosed sum, will help protect lions, giraffes, zebras, buffalo and antelope.

NORTHFIELD STATION

Attend farewell party for minister

Mrs Fred Rupert, Mr and Mrs Basil Eamer and Mrs Stella Warner attended the farewell party and presentation on Thursday night in the Anglican Church basement, sponsored by the three congregations of Rev. R. H. Hobbs and family. Rev. Hobbs has been the Rector of Christ Church, Long Sault, St. Mark's, Avonmore and St. Michael's, of Maxville. Tre meeting was opened with devotion by Mr Raymond, followed by a sing-song then a speach by Rev. Dr. W. Glazier.

An address was read by Mr Merton Casey of Maxville, then the presentation was made, an admiral T.V., rocking chair and engraved silver tea service, also gifts from the Brownies, the Guild and the W. A.

Lunch was served. Mrs Basil Eamer and Mrs W. Fenton poured tea.

The sympathy of the community goes out to the family and friends of the Rev. Hector McMillan, who was killed in the Congo.

Mr and Mrs Clifford Hodgins, Mrs Arthur Shaver and Mrs S. Warner attended the W.I. euchre and bingo on Friday night in Osnabruck hall.

Mr and Mrs Don Markell of Ingleside ewre Sunday guests of the latter's parents Mr and Mrs Clair Markell.

Mr and Mrs Eddie Warner of Cornwall, were Sunday guests of Mr and Mrs R. Alguire.

Mr and Mrs Russell Presley and family, Newington, were Sunday guests of Mr and Mrs Lloyd Harris and Bonnie.

SOUND WAVES MAKE BIRDS GROW FASTER

Experiments at McMaster University with high frequency sound waves have shown exposure of chickens to carefully measured doses of these waves results in the birds growing bigger faster.

At three months, they are equal in weight to the normal five-month-old bird, researchers have found. The additional weight is normal tissue rather than the excess fat produced by forced feeding.

NORTH LUNENBURG

Sympathy extended Wert family

Sympathy is extened to Mr and Mrs Fred Wert and family and relatives in the death of their son Mr Grant Wert of Brampton, Ont.

MrsVera Armstrong and Mrs Helen Wilson attended the Meek - Frechette wedding in Cornwall on Saturday last.

Mrs Claude Werely spent the week-end at her home here with Mr Werely and family.

Mrs Verna McMillan of Avonmore, spent a day recently with Mrs Helen Wilson and Sherry.

Mr Lawrence McMillan is spending some time in Ottawa.

Mrs Jack Groves and children spent Wednesday with Mr and Mrs Lloyd Hawn and Ronnie of Newington.

Mr and Mrs Jack Meldrum and Mrs Allan Arbuthnot and Donna spent Sunday with Mr and Mrs N. Lange and family in Quebec.

Mrs Norma Burte, Mrs Vera Armstrong spent Wednesday with Mrs D. Wilson and Sherry.

Quite a number from here attened the funeral of Mrs Hazel Brown on Wednesday last in Russell.

Mr and Mrs Morgan Russell of Russell visited with Mr Jack and Miss Lottie Wyatt recently.

Mrs Sam Stifex and Miss Anne Stefex of Northfield, spent Thursday afternoon with Mrs Helen Wilson and Sherry.

Mrs Myron Stata and Mrs Delmer Wilson attended the evening song Festivtl in Colquhoun church. It was well attened and was fully enjoyed by all.



EVERYBODY EATS

TRY THESE

* * * *

By Helen Graham



FILL YOUR COOKIE JAR BEFORE CHRISTMAS

SHORTBREAD AND CRISP SUGAR COOKIES are a must at Christmas time and are best when you bake them yourself.

Sugar Cookies

1½ cups flour
1½ tsps. baking powder
¼ tsp. salt
½ cup butter
½ cup sugar
1 egg yolk, beaten
3 tbsps. milk
½ tsp. vanilla

Stir flour, baking powder and salt together. Cream butter; add sugar gradually, beating between additions. Add egg yolk; mix well. Add dry ingredients alternately with milk; add vanilla. Chill dough thoroughly. Roll on lightly floured board; cut with fancy cookie cutters. Bake on ungreased cookie sheet in a moderate oven 5-8 minutes.

Decorate with coloured sugar and small pieces of candied peel.

Thimble Cookies

1¼ cups all-purpose flour
¾ tsp. baking powder
½ cup fine sugar
¼ tsp. salt
½ cup butter
1 egg
1 tsp. vanilla
Jam

Sift flour, baking powder, sugar and salt. Blend in butter, as for pastry. Add egg and vanilla and work into dough.

Pinch off pieces, size of a large marble. Place on cookie sheet. Dent in centre of each with a thimble. Fill dent with raspberry jam or apple jelly.

Bake at 375° F. for 8 to 10 minutes. Makes about 30.

Sugar Balls

1 cup softened butter
½ cup sifted icing sugar
1 tsp. vanilla
2¼ cups sifted all - purpose flour
¼ tsp. salt
¾ cup chopped walnuts

Cream softened butter. Sift icing sugar, add gradually to butter, creaming well between each addition.

Sift flour and salt. Add chopped nuts and stir into butter, sugar mixture. Chill dough for several hours.

Roll with hands into small balls. Place on ungreased cookie sheet. Bake in a moderate oven, 10 to 12 minutes or until set, but not brown. While still warm, roll in fruit sugar.

Makes 4 dozen snowballs.

Christmas Shortbread

1 cup butter
½ cup icing sugar
½ tsp. salt
1 egg yolk
2 cups all-purpose sifted flour

Soften butter slightly, but do not allow to become oily. Stir in sugar, salt and egg yolk with a wooden spoon. Add flour, a little at a time, until mixture is too stiff to work with spoon. Turn onto floured board and knead lightly, drawing in flour all the time until dough just begins to crack. Roll dough ¼ inch thick and cut into desired shapes with cookie cutter; place on ungreased cookie sheet. Bake at 350° F. 10 minutes or until delicately brown. Yield: 3½ dozen. Decorate as desired.

RECENT BIRTHS AT MEMORIAL HOSPITAL

November 17:
Mr and Mrs Bruno Major, of Chesterville, a son.
Mr and Mrs John MacMartin, Vernon, a daughter.

November 21:
Mr and Mrs Jean Jacques Gratton, Casselman, a son.
Mr and Mrs Wendell Ault, Brinston, a son.

November 22:
Mr and Mrs John McLaren, of Russell, a son.
Mr and Mrs Alphonsus Vriezen, Mountain, a daughter.
Mr and Mrs Elmer Dentz, Iroquois, a son.

CONVENIENCE! BEAUTY! LOW COST!

WINTER SEAL TOWN and COUNTRY ALUMINUM COMBINATION DOORS

Self-Storing

. . . and easy to install yourself

Economy Priced as LOW as $32.45

Here is an exceptional value in quality aluminum doors—distinguished by features usually seen in only higher priced models. Concealed adjustable bottom sweep insures perfect fit. Weather-stripped with flexible vinyl-plastic. Get yours tomorrow.

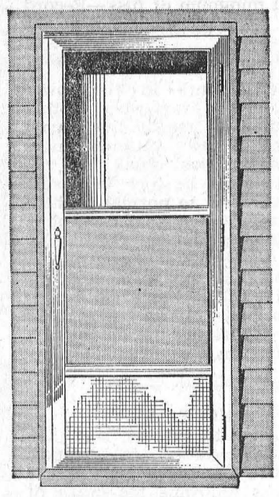

MADE BY DAYCAN LTD.,
Canada's largest manufacturer of Aluminum Doors and Windows

Installation extra, if desired—make arrangements when you buy

H. S. Lannin LIMITED
MANUFACTURERS
LUMBER, MILLWORK, BUILDER'S SUPPLIES
ALWAYS A BUY FROM A PAL YARD
WINCHESTER, ONT. PHONE 774-2637
SEE THEM ON DISPLAY—NOW!

CHARTERED ACCOUNTANTS
LICENSED TRUSTEES IN BANKRUPTCY
MacLEOD, COMRIE & COMPANY
338 SECOND ST. WEST, CORNWALL WE 2-3613
SHOPPING CENTRE, MORRISBURG KI 3-2935

ARE YOU SATISFIED
with
YOUR PRESENT FLOOR COVERINGS?
We think our range of patterns in Rugs, Rolls and Tiles is hard to equal. Call or drop in for estimates at no obligation.
Philco TV and Appliances
SANDING and FINISHING
CUMMINGS FURNITURE SALES
PHONE 448-2397 CHESTERVILLE

FIRE, LIFE and AUTOMOBILE INSURANCE
PROMPT AND EFFICIENT SERVICE
Call 448-2874
E. B. LYNCH
Agent, Montreal Life Insurance Co.
PHONE 448-2874 CHESTERVILLE

NEW HOME AND BUILDING CONSTRUCTION
CMHC MORTGAGES
— FREE ESTIMATE —
"Better Homes for Better Living"
WEMERMAN CONSTRUCTION
SOUTH ST. — Phone 448-2077 — CHESTERVILLE

FARMERS
We have a full line of p.t.o. and ground driven Manure Spreaders to offer you, also used Spreaders at a special clearance price.
SNOW BLOWERS—front-end, pull-behind or back-up models. Buy now and take advantage of early order discount.
SCRAPERS and SCRAPER BLADES — FRONT-END LOADERS — SNOW BUCKETS
BARN-O-MATIC Stable Cleaners, Silo Unloaders
WHY NOT SEE US ABOUT A PRICE BEFORE YOU BUY?
CLEMENT'S
FEED & FARM SUPPLIES
Office, 448-2161 —Phones— Res., 448-2824

COMPLETE SERVICE—
If it is Insurance — WE HAVE IT
CASUALTY, FIRE, AUTOMOBILE AND LIFE
HOUGH INSURANCE AGENCY
Ph. 448-2854 Chesterville Box 294

We owed them a lot in 1964

$4,340,434,848 to be explicit. This figure represents the cash deposits of well over three million Canadians at the Bank of Montreal at the October 31st year-end. And we're the first to point out that the nation is in debt to these customers . . . because most of our depositors' dollars went straight to work on projects vital to Canada's progress and to the well-being of her individual citizens. They're *working dollars*, employed to the national advantage. In fact at the Bank's year end, $2,728,862,030 was on loan to individuals, to companies and to communities across the nation. Another $874,466,266 was invested in high-grade government bonds and public securities which have a ready market, and $268,181,390 in other securities—mainly short-term credits to industry. Yes, we owed a lot to our more than three million customers in 1964.

"MY BANK" TO 3 MILLION CANADIANS
BANK OF MONTREAL
Canada's First Bank
ASSETS $4,668,056,569

BACKACHE
When kidneys fail to remove excess acids and wastes, backache—tired feeling—disturbed rest often may follow. Dodd's Kidney Pills stimulate kidneys to normal duty. You feel better, sleep better, work better. 80
Dodd's Kidney Pills



For Factory Service on all your G-E Appliances,
GORDON McINTOSH
Sales Service
— PHONE 987-2923 —
CRYSLER — ONTARIO

SULLIVAN BROS.
General Contractors
Water Tank Service
* Air Compressor Work
* Bulldozing
* Trucking
* Building Movers
— Phone 448-2660 —
CHESTERVILLE
7tf

"Electric Living is Better Living"
For HIGH QUALITY LOW PRICE
Call
GEO. COUNTRYMAN
Electrical Contractor
— Phone 448-2489 —
CHESTERVILLE — R.R.1

The Bargain Table

"An Article Advertised is an Article Sold"

CLASSIFIED ADVERTISING RATES

FOR SALE, FOR RENT, HELP WANTED, ETC., MARRIAGE, ENGAGEMENT and COMING EVENTS, 10 cents a line, counting 5 words to a line, minimum 75 cents first insertion. Subsequent insertions at 7 cents a line, with a 40c minimum. CARDS OF THANKS, 10 cents per 5-word line, minimum 75 cents. IN MEMORIAMS, 75 cents plus 25 cents for each 4 line verse

GRAHAM IS THE NAME—Look for it and mark "X" on Monday, December 7. Call 8-2144 for a car if a ride to the polls is needed. 11

FOR SALE—Pool table, 8½'x3½', fully equipped, in good condition, $140.—Phone 448-2132. 12

FOR SALE—Set of sleighs.—Apply to G. H. Howes, Winchester, Phone 774-3479. 12

FOR SALE—4-piece silver tea service—tray, tea pot, sugar and cream. Never been used. $25.—Apply Mrs Hugh McMillan, Elma, Phone 448-2466. 11-1

FOR SALE—Dry cedar wood; heavy steel enamel bath tub.—Apply George Hanna, Ingleside, R.R.2, Phone 448-2508. 12-2

FOR SALE—Geese, live or dressed. No orders taken after December 15.—Phone 448-2206 after 6 p.m. 12-2

FOR SALE — Boy's skates, size 6 and shin pads; girl's white skates, size 2; good condition.—Apply Mrs Leonard Moriarity, Phone 448-2836, Chesterville. 11-1

FOR SALE — Apartment size piano; radio-phonograph combination; desk and bookcase; large chemistry set for boys 12-14 yrs.; hockey pants, large; pads.—Phone 448-2005, Myles Merkley, Chesterville. 11-1

FOR SALE — Good Christmas trees for sale.—Apply to Francis Sharkey, Howard St., second street west of Nestlé's, Phone 448-2677. 13

HAY FOR SALE—No. 1 dairy hay, 1st and 2nd cutting, delivered.—Write John W. Hoover, RR1, Selkirk, or Phone 416-776-2250. 15

USED CLOTHES for all the family. For complete family outfitting call our store near Cannamore.—Marcel Lafrance, RR4, Crysler. 13

FOR SALE—Holstein cow, Jersey cow, both five years old, due to freshen in December; buckwheat.—Apply Robert Rutley, Newington. 12

FOR SALE—Yorkshire boar, fit for service, registered stock.—Apply Lee Barkley, RR2, Chesterville, Phone 448-2561. 11

FOR SALE—1955 Ford sedan, 1956 Ford sedan, both winterized and with good radios.—Phone YU 4-2088. 11-2

VOTING DAY—Mark "X" for Graham for councillor.—Call 8-2144 if you need transportation. 11

FOR SALE—Briggs and Stratton air cooled engines. Sales and Service. Engines, duty and tax free with farm certificate. — Deek's Auto Electric, Phone 774-2634, Winchester. 2tf

REFRIGERATION—Kirkby's Refrigeration Sales and Service, and Air Conditioning — Phone 989-2025, South Mountain, Ont. 14

RUGS SHAMPOOED in your home; repair service to vacuums and polishers, also sell new and used ones.—Write L. Bissell, Box 57, Ingleside, Ont., Phone KE 7-2598 or KE 7-2579. 15-16

CUSTOM SLAUGHTERING—We will pick up and slaughter your beef and pork; cut, wrap and freeze.—Earl's Meats, Chesterville, Phone 448-2324. 31tf

WHEN YOU BUY electric appliances, why not buy Canadian? For dependability at all times buy Canadian General Electric —Authorized Sales and Service, Fulton's TV and Appliances, Phone HI 8-2195, Chesterville. 43tf

RUBBER STAMPS—We can supply all types of rubber stamps on short notice. Reasonable prices and personal attention to each order. Ask about them at the 'Record" Office. 2tf

WANTED—Your animals dead or alive with no cost to you. For prompt service phone collect to Herb Loucks, 774-5250, or St. Albert 987-2818. Licence No. 295C64; plant No. 194RR64. 24-hour service. July 65

REAL ESTATE

90-acre Farm—With good barns, near Chesterville. Mostly tillable. Full price $4,000.

Frame House and one acre land. House completely modernized with tile floors, oil furnace, bathroom, screened patio, attached garage. Early possession. Priced to sell.

House and 2 acres land at Cannamore. Small barn. Water pressure and hydro. Immediate possession. $1,000 handles.

58 acres Land with house near Iroquois. House has been damaged by fire but can be repaired. Must be sold. Best of terms.

BRIAN COYNE, Salesman
Chesterville, Phone 448-2505 or 448-2171

AUSTIN CARKNER
Real Estate Broker
WINCHESTER — ONT.
— Phone 774-2618 —

FOR SALE—Annex combination wood or coal stove, practically new.—Apply Sydney Garrett, Avonmore. 12

HELP WANTED—Ten labourers.—Apply to Dutch Sash and Door Factory Ltd., Morewood, Ont. 11-1

WANTED—Girl's white figure skates, size 4.—Apply Mrs Leonard Moriarity, Phone 448-2836, Chesterville. 11-1

MEN OR WOMEN—If you can find 50 good customers in your community, we will show you how easily you can make regularly $600.00 monthly. Free product deals and monthly money saving specials do the selling for you. Write today for "free" samples and illustrated catalogue to Familex, 1600 Delorimier, Montreal. 13-3

TEACHER WANTED — Teacher wanted to teach Grades 5 - 8 in the Ormond Public School. Apply, stating qualifications, to Glenn MacGregor, Secretary, Winchester T.S.A., Morewood, Ont. 12-2

WANTED—Your animals, dead or alive, with no cost to you, 24-hour service. For prompt service call collect Gerard Hebert, Crysler, Phone Chesterville 448-2612. Licence No. 108C64. Mar 65

THE HOURS ARE 9 to 5—When you can give Keith Graham your vote for councillor.—Need a ride? Call 8-2144. 11

FOR RENT — House, 2½ miles from Chesterville on county road. Bath, hot and cold water. Immediate possession.—For further information call 448-2512. 12

FOR RENT—Modern 2-bedroom apartment, hot water heated, garage, centrally located, floors completely tiled.—Phone Chesterville 448-2444 or 448-2324. 9tf

SKATES—We buy, trade and sell new and used skates; also sharpen skates.—Western Tire and Auto Supply, Chesterville. 12-2

HOMEMADE CHRISTMAS CAKE —Call Mrs Archie Black, 448-2573 or 448-2564. 11

NEW FOR PIG ANEMIA prevention—Nixon's Pellagrex Spray (double strength). 240 doses only $1.90. Easy administration, accurate metered dosage of iron trace minerals and vitamins. Satisfactory results or money back. Avalaible at Bigelow's Drug Store, Chesterville, Ont. 11-1

NOTICE

The following polls will be open for the election of five school trustees for the Winchester Township School Area from the hours of 10.00 a.m. to 7.00 p.m. on Monday, December 7, 1964.

Poll No. 1: Foster Droppo's house.
Poll No. 2: James Bowman's house.
Poll No. 3: Frank Cross's house.
Poll No. 4: Herb. Gibson's house.
Poll No. 5: H. McIntosh's store.
Poll No. 6: Morewood Presbyterian Hall.
Poll No. 7: Mac Moffat's house. 11-1

COUNCILLORS with imagination are needed.—Graham is the name to mark for councillor for 1965. 11

CUSTOM LOG SAWING — We will pick up your logs, custom saw them and deliver the lumber. —Just call J. R. Leduc Sash and Door Factory, Crysler, Phone 987-2925. 17-10

Free "Records"

We will be pleased to send copies of the "Record" without charge to any village or district resident who has to spend time as a patient in hospital. Just let us know the name and estimated length of stay in hospital and we will see that your favourite newspaper arrives every Thursday with the morning mail. 15tf

C.P.R. Time Table

Eastward:
Train 22: 5.38 a.m. daily except Sunday. Sunday only: 6.50 a.m. flag stop for Montreal.
Westward:
Train 21: 12.42 a.m. daily. Flag stop for Belleville and beyond.
All times Eastern Standard.
D. M. Henry, Agent.

MIMEOGRAPHING AND PHOTO COPYING—We are now able to offer a mimeographing service at reasonable cost. Special rush copies of documents up to 8½" x 14" can be done on our new Photo Copier. Permanent copies made. Ask for rates.—The "Record" Office, Phone 448-2144, Chesterville. 26tf

IN MEMORIAM

REVELER—In loving memory of a dear wife, mother and grandl mother, Mrs Hudson Reveler, who passed away December 2, 1963.
We who loved you, sadly miss you.
Husband and Family.

Venus is smaller than the earth in mass and volume.

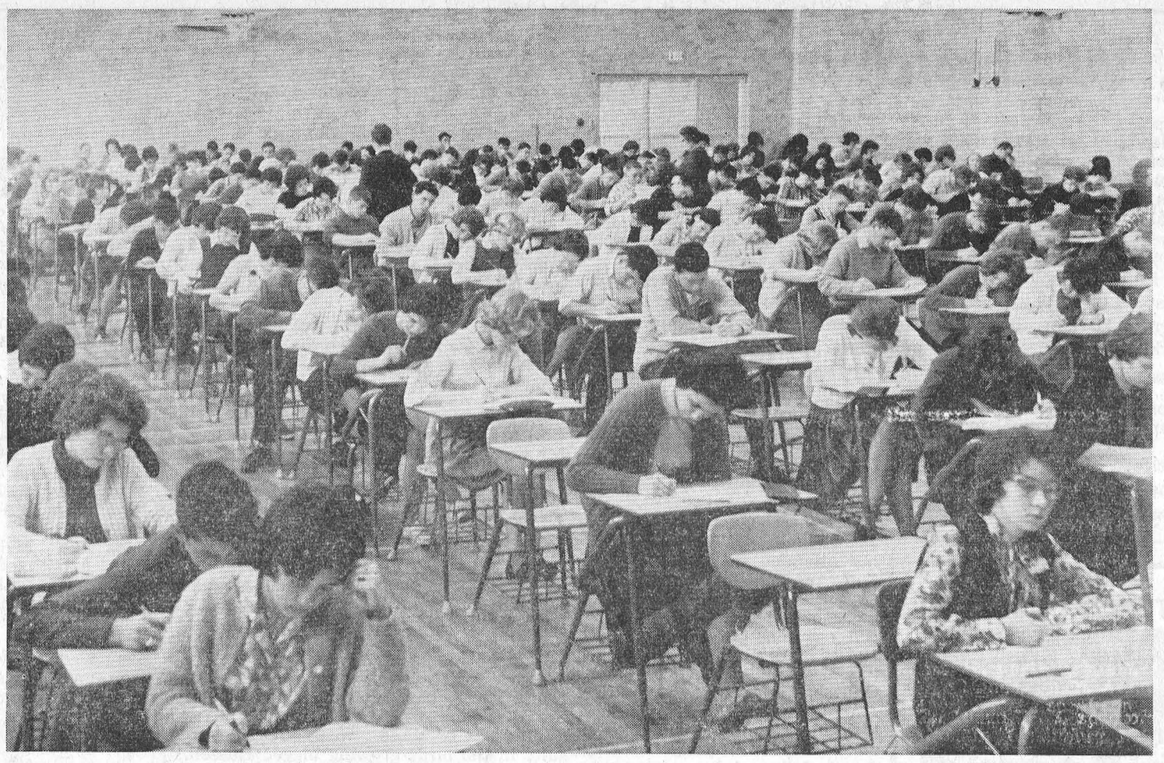

Students have been trying examinations all week at NDDHS. We wandered up the other day and caught some 300 hard-working people with their minds on things other than fun and games. The big gym of the school is an ideal place for examinations. Monitors are able to control the students with a minimum of fuss.—Record Staff Photos.

COMING EVENTS

"BELOVED ENEMY"

Ottawa Valley Youthtime presents a 90-minute colour film, "Beloved Enemy," in which a young scientist sets out to disprove the Deity of Christ and meets the unaccountable Man. Danger! Romance! Intrigue! Vernon Baptist Church, Friday, December 4, at 8 p.m. Adults particularly welcomed to this showing. 11-1

TEA AND BAZAAR

The Anglican Ladies' Guild will hold their annual bazaar and tea in the church hall on Saturday, December 5, to be opened by Miss B. Legris, Reg.N., at 2.30 p.m. Tea: 35c. 11-3

ANNUAL MEETING

The annual meeting of the Grenville-Dundas Liberal Association will be held in the Town Hall, Cardinal, Wednesday, December 9, at 8 p.m. Guest speaker will be the Member from Kingston, Hon. Edgar Benson, Minister of National Revenue. Everyone welcome. 11-1

CANDLELIGHTING SERVICE

The annual C.G.I.T. candlelighting service will be held in Morewood United Church on December 6, 1964, at 7.30 p.m. Special guests will be the Newington Junior Choir. 11-1

I.O.O.F. EUCHRE
Williamsburg

Euchres will be held the 1st and 3rd Thursday of each month sponsored by I.O.O.F., Williamsburg, in I.O.O.F. Hall, Williamsburg. 11-2

MERCHANDISE CERTIFICATE BINGO

A Merchandise Certificate Bingo, sponsored by Chesterville Rotary Club in aid of Community Centre Board Rink, will be held in Chesterville Community Hall, Friday, December 18, at 8 p.m. Twenty games for $10 prizes; 3 specials for $50 each. Door prizes for $75 worth of certificates on tickets sold before 6 p.m. Tickets: $1.00. 11-2

MEMORIAL SERVICE—

(Continued from Page 1)

Baptist Church, Toronto, in which Mr McMillan was ordained about 20 years ago. The family was represented by Mr McMillan's sister, Mrs Florence Damant, of Montreal.

Meanwhile donations for the Rev. J. Hector McMillan Memorial Fund are being received at branches of the Bank of Nova Scotia throughout the district.

ACHIEVEMENT DAY—

(Continued from Page 1)

of each Club.

The Achievement Day program was conducted by Mrs Alison Murray, County Home Economist and Miss Michelle Tremblay, Home Economist of Prescott and Russell Counties, assisted by local Leaders. The next project "Being Well Dressed and Well Groomed" will be started in January 1965.

CARD OF THANKS

I would like to thank my friends and neighbours for their acts of kindness, visits, treats, cards and flowers during my stay in the Civic Hospital. Speci il thanks to Rev Father Danis, Dr Howard Justus, Dr Kellum and the nursing staff; also to my neighbours who helped with my plowing and other farm work. These acts of kindness are deeply appreciated. i

George Richer.
11

BORN

BRABAZON—Mr and Mrs Stephen G. E. Brabazon (nee Connie Jarvis) are happy to announce the birth of a son, Shaun Jarvis, on November 29, 1964, at Ottawa Civic Hospital, a brother for Cathy and Stevie.

The earth is a mean distance of 93,004,000 miles away from the sun.

CRUMBS from Graham's Loaf

I staggered home today after a rough, rough time with a Latin. Exam, that is; and guess who orders this Small Crumb to the grindstone. Hizzoner, the Great White Father. It seems he has become entangled in some sort of political struggle and is afraid to venture far from the Castle walls. He is even afraid it would show undue use of the family journal columns if he wrote the weekly Crumbs. Ergo, and again the Latin influence creeps in, here we are. It only seems a little while ago I had to step in when he was relaxing in the bush.

I have been raising large callouses on the writing finger. Along with several hundred others, I pour out the old life blood just about every day doing Christmas exams. It is getting so, one is hardly able to finish the coke after the Western sandwich. Exam worries are so hard on the appetite. But then Father is in the same boat. He has been muttering around the west keep for days. It seems he has dug down in his duffle bag and come up with a Crusader's banner, a shield and a sword. The only thing he lacks is a horse and a crying maiden to leave behind as he roars off to fight the Saracen. (I just finished a history exam.)

Mother and I are not quite sure who he thinks the Saracen is in this quiet village. To us there is a tasty clot of candidates for public office. Why should the GWF get all worked up? Actually, he is just enjoying himself a bit more than usual. When he arrived home from the hunting this Fall he was so relaxed, we were alarmed. He would smile benignly (English exam), breathe in another draught of Hudson's Bay elixir, and merely go to sleep when TV was on instead of roaring loudly: "Turn it off!"

Then when the election came up, his tired corpuscles came alive. He took off with a vroommm! and has been electioneering ever since. Mother and I think he thinks he can work up a couple of issues. The trouble is, he is having trouble finding someone to argue with and to Father, that is fatal. As we say at school, his feathers are wet for flying or something. Some of his ideas to date go over like a cement cloud. But he is trying, in more ways than one.

We don't often get the chance to write this feature of the "Record" without prior notice. So it was rather trying on this Small Crumb's patience to be handed the chore at no notice at all. Mother and I discussed how far we should go in describing Father's momentary reactions (chemistry), as he built his election platform. Every plank he so lovingly shaped and laid seemed to have more splinters than a $2 bedstead. We did our best to point out his errors in our nicest possible manners. For some reason the GWF was not impressed with our wit and humour. He took off in a high dudgeon (English), and spent a very suspicious couple of hours in the lower halls. At any event when Mother measured the mead, the barrel seemed to have suffered more evaporation than usual.

It would be nice to have things back to normal in the Castle. When the people speak on Monday (Lincoln) our Castle ogre may be fined down to an ancient elf. Moth- and I will sigh and get back to ordinary things like wraping Christmas presents and talking on the telephone.

CARD OF THANKS

We wish to express our sincere appreciation to friends, neighbours and relatives for their kindness following the death of our husband and father, James Stewart. Special thanks to Dr Howard Justus and Rev A. D. Sutherland. The words of sympathy, cards, "In Memoriam" donations and floral tributes did much to lessen the burden of sorrow.

Mrs James Stewart and Family.

J. W. HALL, D.C.
CHIROPRACTOR
St. Lawrence St., across from Post Office in WINCHESTER, ONT.
By Appointment
— Phone 774-2802 —
26-65

JACK H. BUSH
GENERAL INSURANCE AGENT
Automobile — Fire — Casualty
All Types of Bonding Service
AVONMORE — ONTARIO
Jan. 65

IT'S NOT TOO LATE— HELP FIGHT TB

ANSWER YOUR CHRISTMAS SEAL LETTER

Christmas **Gifts**

FOR WOMEN—
Yardley and Revelon .. from $1.00 to $10.00

FOR MEN—
Yardley and Revelon Old Spice . $1.00 to $7.00

CHOCOLATES
Moirs, Smiles 'n Chuckles and Rountrees
50c to $5.00

HAROLD G. BIGELOW, Phm.B.
REXALL DRUGSTORE
Chesterville — Ontario
13-3

I.O.O.F.
TURKEY
BINGO
Chesterville Community Hall
Wed., Dec. 9
20 Regular Games — 12-15 lb. turkey
5 Special Games — 20-25 lb. turkey
$15 DOOR PRIZE on Advance Ticket Sales Only
ADMISSION: $1.00
11-1

REAL ESTATE
ALBERT GALE AGENCIES LTD.
REAL ESTATE — MORRISBURG, ONT.
Contact Your Local Agent
ALBERT GALE AGENCIES LTD.
Phone: Cornwall WE 3-2373, Morrisburg KI 3-2898
Iroquois OL 2-4296
WRITE P.O. BOX 397 MORRISBURG, ONT.

Professional Directory

MAC'S BARBERSHOP
Open Days:
Monday to Saturday
Open Evenings:
Tuesday, Thursday, Friday
Closed Wednesday Afternoons
Bank of Nova Scotia Building
July 65

◀ Look for this seal. It's your guarantee of permanence.
J. L. KINKAID
KI 3-3184, Morrisburg
ROCK OF AGES FAMILY MONUMENTS *Authorized Dealer*
Local Representative:
ALLAN MORAN
— Phone 448-2362 —
Chesterville — Ontario
Apr '63

Clement Insurance Agency
Since 1893
GENERAL INSURANCE
Our knowledge and experience in Insurance enables us to give you a first class, prompt, efficient service.
JOHN CLEMENT
Chesterville — Ph.: 448-2598
3-4-64

LICENSED AUCTIONEER
I solicit your attention:
I can give you a Complete, Business-like Sale Management Service. Costs no more.
R. HAROLD BROWN
— Cornwall, RR 2 —
Ph. WE 2-7924, Area Code 613
Mar '64

Phone
Mrs Jessie Runions
RR2, Winchester Ph.: 448-2266
for
Co-op Auto Insurance
or
Chesterville Co-op
March '64

LICENSED AUCTIONEER
Will handle all kinds Household or Farm Auctions. Reasonable rates. Call:
Gordon Ross
NEWINGTON
Phone 346-5548, Avonmore
Sept. '64

FOR COMPLETE INSURANCE SERVICE
Fire — Casualty — Life
Phone Collect
Howard E. Biccum
— Phone 774-2410 —
WINCHESTER
Oct '62

Art Wahlroth, B.A., O.D.
OPTOMETRIST
Morrisburg — Ontario
Hours: Daily execept Monday, 9.00 a.m. - 5 p.m. Please phone for appointment
KI3-2502. Dec 63

HAROLD D. POAPST
Insurance and Real Estate Broker
Representative
Grenville Insurance Co.
Automobile, Fire, Casualty, Etc.
Phone Us Collect
PH. 774-2602 — WINCHESTER
Aug. '65

VICE AND CRAIG
FUNERAL DIRECTORS
— 448-2120 —
MODERN FUNERAL HOME
and AMBULANCE SERVICE
June 64

Dr. S. H. Hutt, D.D.S.
CHESTERVILLE, ONT.
OVER BANK OF NOVA SCOTIA
DIAL 448-2318

CASS & CASS
LAW OFFICES
Chesterville Dial 448-2735
Bank of Nova Scotia Building
Winchester Phone 774-2004

DELBERT HUMMEL
Licensed Auctioneer for all kinds of sales, at reasonable charge. Chesterville, RR1. 33,'65

R. G. Dodds, D.D.S., L.D.S.
Dentist
DIAL 448-2334
At Residence on Albert Street
CHESTERVILLE

LICENSED AUCTIONEER
Will handle all kinds of Farm or Household Auctions. Guaranteed results. Reasonable rates. Write or phone for dates at my expense.
Dwight Tupper
CHESTERVILLE, RR1

Moving & Hauling
We are completely equipped to look after your commercial hauling and all local and long distance moving.
Consult us for rates — our prices are reasonable
H. A. GREER, Prop.
CHESTERVILLE — ONTARIO
April '65

Carlton F. McInnis, B.A.
Barrister and Solicitor
MORRISBURG — ONTARIO
Phone KI 3-3061
May '63